Wards 2022 - 2026

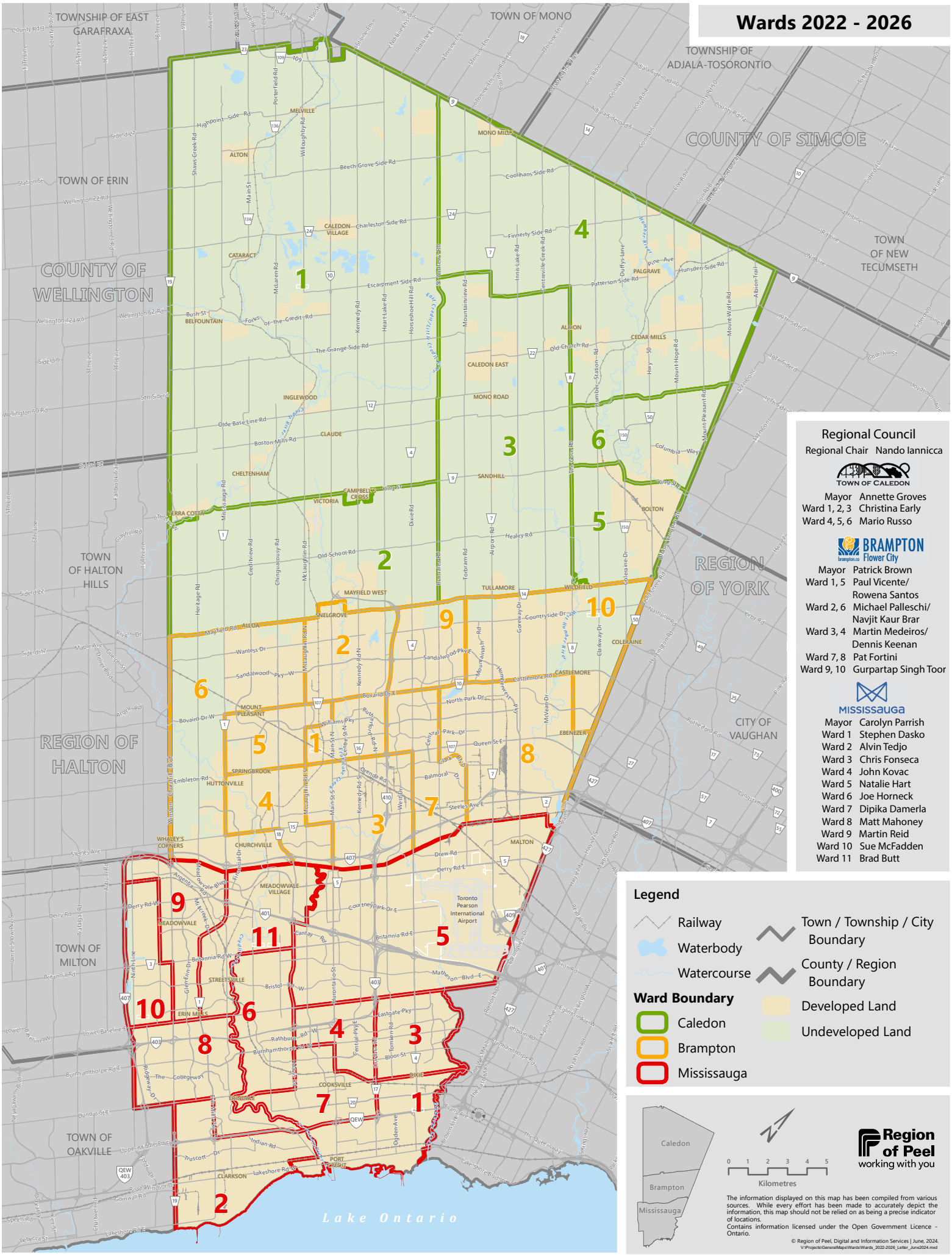

Regional Council

Regional Chair Nando Iannicca

TOWN OF CALEDON

Mayor	Annette Groves
Ward 1, 2, 3	Christina Early
Ward 4, 5, 6	Mario Russo

BRAMPTON Flower City

Mayor	Patrick Brown
Ward 1, 5	Paul Vicente/ Rowena Santos
Ward 2, 6	Michael Palleschi/ Navjit Kaur Brar
Ward 3, 4	Martin Medeiros/ Dennis Keenan
Ward 7, 8	Pat Fortini
Ward 9, 10	Gurpartap Singh Toor

MISSISSAUGA

Mayor	Carolyn Parrish
Ward 1	Stephen Dasko
Ward 2	Alvin Tedjo
Ward 3	Chris Fonseca
Ward 4	John Kovac
Ward 5	Natalie Hart
Ward 6	Joe Horneck
Ward 7	Dipika Damerla
Ward 8	Matt Mahoney
Ward 9	Martin Reid
Ward 10	Sue McFadden
Ward 11	Brad Butt

Legend

- Railway
- Waterbody
- Watercourse
- Town / Township / City Boundary
- County / Region Boundary
- Developed Land
- Undeveloped Land

Ward Boundary

- Caledon
- Brampton
- Mississauga

0 1 2 3 4 5
Kilometres

Region of Peel
working with you

The information displayed on this map has been compiled from various sources. While every effort has been made to accurately depict the information, this map should not be relied on as being a precise indicator of locations.
Contains information licensed under the Open Government Licence - Ontario.

© Region of Peel, Digital and Information Services | June, 2024.
V:\Projects\GeneralMaps\Wards\Wards_2022-2026_Letter_June2024.mxd