

Region of Peel

# Arborist Report

**Cawthra Phase 3 Sanitary Trunk Sewer  
(Class Environmental Assessment)**

June 17, 2024

# Arborist Report

## Cawthra Phase 3 Sanitary Trunk Sewer (Class EA)

June 17, 2024

**Prepared By:**

Arcadis Professional Services (Canada) Inc.  
410 Albert Street, Suite 101  
Waterloo, Ontario N2L 3V3  
Canada  
Phone: 519 585 2255

**Prepared For:**

Region of Peel  
7120 Hurontario Street  
Mississauga, ON L5S 1Z8

**Our Ref:**

141362

Prepared by:



---

Greg Johnstone OALA, CSLA  
ISA Certified Arborist ON-1016A

Reviewed by:

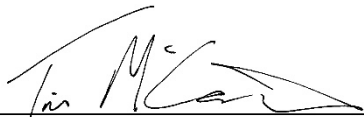

---

Tim McCormick, OALA, CSLA, APALA, BHA #161  
ISA Certified Arborist – ON-0899A

*This document is intended only for the use of the individual or entity for which it was prepared and may contain information that is privileged, confidential and exempt from disclosure under applicable law. Any dissemination, distribution or copying of this document is strictly prohibited.*

## Contents

1	Introduction and Overview .....	1
2	Methodology .....	2
3	By-Law/Permits .....	3
4	General Observations and Comments .....	4
5	Tree Removal/Injuries .....	4
6	Preservation and Protection Recommendations .....	4
7	Restoration .....	10
8	Conclusion.....	10
9	Limitations of Assessment .....	10

## Figures

Figure 1: Area Locations.....	1
-------------------------------	---

## Appendices

Appendix A	Tree Protection Details and Data Sheets
------------	---

# 1 Introduction and Overview

Arcadis (formerly IBI Group) was retained by the Region of Peel to complete a Class Environmental Assessment (Class EA) for Burnhamthorpe Road East from just west of Central Parkway East to just east of Tomken Road (Little Etobicoke Creek). As part of that report an inventory of existing trees was required for the project extents. The tree inventory also includes Tomken Road from Burnhamthorpe to Runningbrook Drive, Wilcox Road from Burnhamthorpe to Kozel Court in Mississauga (refer to Figure 1). As part of the Class EA, Arcadis has prepared an Arborist Report for the project. This report identifies all trees within and in close proximity to the limits of work within this area. It is understood that a section along the east side of Shepard Avenue was originally privately owned but has been since purchased by the Municipality. As such these areas are treated as public lands in this report.

The intent of this project is to improve sanitary and water infrastructure along the aforementioned roads. The proposed work includes the replacement of aging infrastructure, placement of pipes and catch basins. This infrastructure is typically located within the roadway between the curbs with stub-outs leading to the property line. This work may impact existing trees through direct impacts such as excavation, and root impacts or indirect impacts through damaging the roots, branches and/or trunks of the trees during construction.

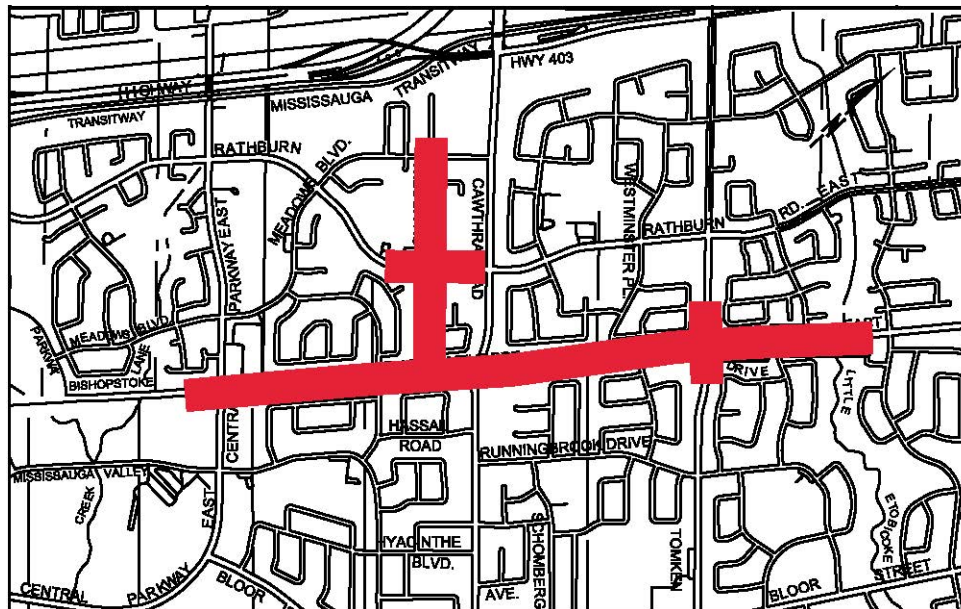

Figure 1: Area Locations

The purpose of this report is to:

- Identify species, location, size, condition, and category of all existing trees over 10 cm diameter at breast height (DBH) within the limits of work, or within 600 cm from the subject property line, as per the City's By-Law;
- Include trees of any size within the City's Right-of-Way, in accordance with the City's Private and Public Tree Protection By-Laws;
- Include trees of any size on public lands within 600 cm of the limit of work, in accordance with the City's Private and Public Tree Protection By-Laws;
- Provide tree protection and preservation recommendations, if applicable, considering future construction footprints;
- Provide mitigation recommendations to minimize impacts and protect the trees throughout construction; and
- Provide rationale for removal of trees.

## 2 Methodology

1. The trees and surrounding sites were assessed over multiple site reviews completed by Arcadis in November of 2023. An additional site review was completed in January of 2024. Trunk diameter was measured using a calibrated diameter tape, for all trees on subject property and parkland. Trees on private property were not physically measured but approximated. The measurement was taken at the standard 1.4 metres above ground or grade crown level, generally referred to as diameter at breast height (DBH).

The trees were assessed based on:

1. Tree health at time of analysis including, but not limited to:
  - a. Obvious defects (leaf discoloration, abnormal leaf size, shortened nodes).
  - b. Decay.
  - c. Dieback.
  - d. Disfigured stem.
  - e. Broken roots.
  - f. Fungal conks.
  - g. Disease (biotic/abiotic/non-infectious).
  - h. Chemical damage (pesticides/herbicides/fertilizers).

2. Structural integrity:
  - a. Root conditions and stability.
  - b. Trunk soundness.
  - c. Decay/cavities.
  - d. Co-dominant stems.
  - e. Dead limbs.
3. Species response to proposed construction.
4. Projected tree age and longevity.
5. Tree species' response to the proposed construction.

### 3 By-Law/Permits

The work is within the parameters of the City of Toronto's area and is within the RNFP the TRCA regulated area at Little Etobicoke Creek. All By-Laws/directives are discussed as follows:

1. Tree Protection By-Law
  - a. The City of Toronto's Tree Protection By-Law, Toronto Municipal Code Chapter 813, Trees, regulates trees on both public and private properties.
  - b. Where trees will be injured, policy is defined as: The minimum tree protection zone not being protected.

#### THE CORPORATION OF THE CITY OF MISSISSAUGA

Public Tree Protection

By-law 0020-2022

Private Tree Protection

By-law 0021-2022

#### PERMIT APPLICATION

1. A Person seeking to Injure or Prune a Public Tree or to work within a Tree Protection Zone shall apply to the Commissioner for a Permit.
2. The Commissioner shall receive, process and review all permit applications and shall maintain complete records showing all applications received and Permits issued.
3. An application for a Permit shall include the following:
  - (1) a completed application form which shall include the purpose for which the Permit is required;
  - (2) the permit fee as set out in the City's Fees and Charges By-law;
  - (3) a report from an Arborist, if required by the Commissioner, which may include:
    - (a) details of the size, species and health of a particular tree;
    - (b) mitigation measures to be used to reduce the risk of any harm to a Public Tree;

- (c) the number and frequency of site inspections to be performed by an Arborist; and
  - (d) specifications as to the goals of the work.
- (4) any additional information as may be required by the Commissioner.

## 4 General Observations and Comments

The review has been separated by assignment and respective general observations are presented below. Detailed information has been gathered for the trees and included on the Tree Data Sheets included in Appendix A for all the areas.

Total Trees Inventoried 721

Municipal Owned-	621 trees – 8 shrub beds
Private Owned-	98 trees – 1 shrub bed
Shared Ownership -	2 trees

## 5 Tree Removal/Injuries

Through the Class EA process and preliminary design considerations tree preservation and protection will be imperative. The design considerations will review potential tree injuries and potential removals in conjunction with the tree species, health and condition. With this in mind the intent of the work is to preserve the quality and health of existing trees. However, this is an extensive scope of work and tree injuries, and removals will be unavoidable in order to implement any design.

Based on the anticipated impacts a tree permit to injure or remove trees will be required.

## 6 Preservation and Protection Recommendations

As with most projects tree preservation is a priority. Trees within close proximity to proposed work or open excavation will be identified for preservation with protection. Tree Protection will be shown on a tree preservation plan for trees within all the affected construction areas.

The survival rates for trees, which are in proximity to construction, are dependent on the resultant changes to a variety of environmental and anthropogenic factors. These construction activities bring about changes to a variety of environmental features such as the existing microclimate that includes wind, air temperature, soil moisture, amount of available sunlight, soil quality and the level of the water table. Increased human activities may also damage the structure and/ or physiological activities of the trees. The full effects of the damage may not appear until several years after its occurrence. Thus, it is essential that both vegetative clearing and preservation methods follow the guidelines below. The guidelines are organized into those requirements set out by the City of Toronto Private Tree By-Law and the Ravine and Natural Feature Protection By-Law and applicable provincial regulations, and additional recommendations that are in keeping with good horticultural and construction practices.

1. Tree Protection Policy and Specifications for Construction Near Trees.

The following By-Laws protect trees in the City of Toronto:

- Tree By-Law, City of Toronto Municipal Code Chapter 813, Article II, protects all trees situated on City streets and on private property.

Arborist Report

- The Parks By-Law, Municipal Code Chapter 608, Article VII protects all trees located in a City park.

2. THE CORPORATION OF THE CITY OF MISSISSAUGA

Public Tree Protection

By-law 0020-2022

Private Tree Protection

By-law 0021-2022

a. Protecting Trees:

- Prior to the commencement of construction, tree protection barriers shall be installed in accordance with the City of Toronto Tree Protection Policy and Specifications for Construction Near Trees, and in accordance with the approved tree protection plans and arborist reports and must be approved by Urban Forestry.
- Tree protection barriers shall be maintained in good condition and shall not be altered, moved or removed unless and until authorized by Urban Forestry.

**Tree Protection Zones:**

Trunk Diameter (DBH) <sup>1</sup>	Minimum Protection Distances Required <sup>2</sup> City-owned and Private Trees	Minimum Protection Distances Required Trees in Areas Protected by the Ravine and Natural Feature Protection By-law
< 10 cm	1.2 m	Whichever of the two is greater: The drip line <sup>4</sup> or 1.2 m
10 – 29 cm	1.8 m	The drip line or 3.6 m
30 <sup>3</sup> – 40 cm	2.4 m	The drip line or 4.8 m
41 – 50 cm	3.0 m	The drip line or 6.0 m
51 – 60 cm	3.6 m	The drip line or 7.2 m
61 – 70 cm	4.2 m	The drip line or 8.4 m
71 – 80 cm	4.8 m	The drip line or 9.6 m
81 – 90 cm	5.4 m	The drip line or 10.8 m
91 – 100 cm	6.0 m	The drip line or 12.0 m
> 100 cm	6 cm protection for each 1 cm diameter	12 cm protection for each 1 cm diameter or the drip line <sup>5</sup>

- The owner shall notify all contractors and other parties working on site of approved tree protection plans and arborists reports and shall ensure that all contractors and other parties adhere strictly to the requirements of the tree protection plan.
- The permit shall be posted in a conspicuous location visible from the street, for a period of one day prior to the commencement of the approved tree injury and until such time as the approved tree injury has been completed in accordance with the permit.
- If a permit to injure or remove trees is issued, the work shall be carried out by or under the supervision of an arborist.
- Prior to the commencement of any excavation, roots approved for pruning by Urban Forestry must first be exposed using pneumatic (air) excavation, by hand digging or by using a low pressure hydraulic (water) excavation. This root-sensitive excavation must be undertaken by an experienced operator under the supervision of a qualified and experienced arborist. The water pressure for hydraulic excavation must be low enough that root bark is not damaged or removed. This will allow a proper pruning cut and minimize tearing of the roots. The arborist retained to carry out root pruning must contact Urban Forestry no less than three (3) working days prior to conducting any



specified work.

- The following activities are prohibited within a TPZ:
    - Demolition, construction, replacement or alteration of permanent or temporary buildings, structures or pathways of any kind;
    - Installation of large stones or boulders;
    - Altering grade by adding or removing soil or fill, excavating, trenching, topsoil or fill scraping, compacting soil or fill, dumping or disturbance of any kind;
    - Storage of construction materials, equipment, wood, branches, leaves, soil or fill, construction waste or debris of any sort;
    - Application, discharge or disposal of any substance or chemical that may adversely affect the health of a tree;
    - Causing or allowing water or discharge, to flow over slopes or through natural areas;
    - Access, parking or movement of vehicles, equipment or pedestrians;
    - Cutting, breaking, tearing, crushing, exposing or stripping tree's roots, trunk and branches;
    - Nailing or stapling into a tree, including attachment of fences, electrical wires or signs;
    - Stringing of cables or installing lights on trees;
    - Soil remediation, removal of contaminated fill;
    - Excavating for directional or micro-tunnelling and boring entering shafts.
  - Every precaution must be taken to prevent damage to trees and root systems from damage, compaction and contamination resulting from the construction to the satisfaction of Urban Forestry. The Contractor must report immediately to Urban Forestry any accidental/unforeseen damage to trees such as broken limbs and damage to roots so that the damage can be assessed and mitigated as deemed appropriate by Urban Forestry.
- b. Migratory Bird Protection:
- Nesting migratory birds are protected under the Migratory Birds Conservation Act, MBCA (1994) and Regulations.
  - No work is permitted to proceed that would result in the destruction of nests or eggs, or the wounding or killing of bird species protected under the MBCA and / or Regulations under that Act. It is the responsibility of the proponent and/or contractor to ensure compliance with the MBCA. Guidance for assessing potential risk of MBCA contravention and other relevant information is found on Environment Canada's website.
  - In general, it is recommended that activities which could result in an MBCA contravention be conducted outside of the area-specific "Regional Nesting Period". See nesting period and calendars here:  
<https://www.canada.ca/en/environment-climate-change/services/avoiding-harm-migratory-birds/general-nesting-periods/nesting-periods.html>
  - If works are proposed within that Regional Nesting Period, the proponent must demonstrate due diligence, including an evaluation of risk (per Environment Canada guidelines at the referenced web links) and appropriate avoidance / mitigation

measures. This is a site-specific analysis based on habitat, species recorded / expected and potential risk due to activities.

c. Construction Implementation:

- Prior to construction, a site meeting shall be held with the Contractor and Contract Administrator to review the clearing limits and confirm the installation location for the temporary tree protection fence.
- Tree protection barriers shall be clearly staked in the field and approved by Urban Forestry prior to construction to ensure correct positioning of fencing and avoid unnecessary disturbance.
- To avoid root zone impacts on trees to be retained, excavated material shall not be stored against the tree protection barrier.
- Inspection of the tree protection fencing, including photographic records and deficiency notes, shall be undertaken by the site supervisor and submitted to Urban Forestry prior to the commencement of construction, during construction and after construction is completed.
- All removals should be felled into the work area to ensure that damage does not occur to the trees within the tree preservation zone. Upon completion of the tree removals, all felled trees are to be removed from the site, and all brush chipped. All brush, roots and wood debris should be shredded into pieces that are smaller than 25mm in size to ensure that any insect pests that could be present within the wood are destroyed.

d. Root Pruning Practices:

- All approved root pruning is to take place by or under the supervision of an arborist and in accordance with the Toronto Tree Protection Specifications.
- Roots shall be cleanly severed by hand before stripping and removing soil to avoid damage to the tree and the root system. Roots to be cut using appropriate equipment (i.e. trencher adapted to this specific use/chainsaw/root pruning machine). Roots pruning must be completed under the supervision of an ISA Certified Arborist.
- Pruned root ends shall be neatly and squarely trimmed back and the area shall be backfilled with clean native fill as soon as possible to prevent desiccation and promote root growth.
- The exposed roots shall not be allowed to dry out and an appropriate watering schedule shall be undertaken (e.g., water bi-weekly to field capacity between June 1st and September 15th) so that the roots maintain optimum soil moisture during construction and backfilling operations.
- Backfilling shall occur immediately and shall be with clean uncontaminated topsoil from an approved source. It is recommended that texture of backfill be coarser than existing soils, and that backfill comes into clean contact with existing soils (remove air pockets, sod, etc.).

e. Branch Pruning Practices:

- All limbs damaged or broken during the course of construction should be pruned cleanly, utilizing by-pass secateurs in accordance with approved horticultural

practices. Should there be a potential risk of transfer of disease from infected to non-infected trees; tools must be disinfected after pruning each tree by dipping in methyl hydrate. This practice is particularly important during periods of tree stress and when pruning many members of the same genera, within which a disease could be spread quickly (i.e., Verticillium Wilt on Maples or Fireblight on genera of the Rosaceae family).

- All pruning cuts should be made to a growing point such as a bud, twig or branch, cut just outside the branch collar (the swollen area at the base of the branch that sometimes has a bark ridge), and perpendicular to the branch being pruned rather than as close to the trunk as possible. This minimizes the site of the wound. No stubs should be left. Poor cut location, poor cut angle and torn cuts are not acceptable.
- Extensive pruning is best completed before plants break dormancy. Pruning should be limited to the removal of no more than one third (1/3) of the total bud and leaf bearing branches. Pruning should include the careful removal of:
  - i. Deadwood,
  - ii. Branches that are weak, damaged, diseased and those which will interfere with construction activity,
  - iii. Secondary leaders of conifers,
  - iv. Trunk and root suckers,
  - v. Trunk waterspouts, and
  - vi. Tight V-shaped or weak crotches (included unions).
- Any branches that overhand the work area and require pruning are to be pruned using good arboricultural practices utilizing by-pass secateurs in accordance with approved horticultural practices and /or American National Standard (ANSI) A300 (Part 1) – 2008 Pruning.
- The Contractor must report immediately any damage to trees such as broken limbs, damage to roots, or wound to the main trunk systems so that the damage can be assessed immediately.

#### Working with ash trees:

CFIA directive (d-03-08): phytosanitary requirements to prevent the introduction into and spread within Canada of the emerald ash borer, *agrilus planipennis* (fairmaire)).

The Canadian food and inspection agency (CFIA) issues a prohibition of movement where the emerald ash borer (EAB) has been confirmed. EAB has been found in the City of Mississauga and thus the city has been identified a part of the EAB regulated area encompassing most of south and central Ontario and a portion of western Quebec and New Brunswick. This directive pertains to the movement of regulated materials (including but limited to ash wood or bark and ash wood chips or bark chips) from a regulated area. EAB regulated articles moving out of a regulated area must be accompanied by a movement certificate issued by the CFIA. Refer to the EAB regulated areas of Canada found on the CFIA website.

BTTP ·INSPECTION.CANADA.CA/PLANTHEALTH/INVASIVE-SPECIES/DIRECTIVES/DATE/D0308/ENG/ 1323821135864/1323821440121

Ash trees were observed within the limits of the tree inventory of this assignment area and it is the contractor's responsibility to ensure that they are following ii municipal, provincial and requirements.

Oak Wilt:

Oak wilt is a disease caused by the fungus *bretziella fagacearum*. Red oaks are particularly susceptible, resulting in tree death within a single season. Oak wilt is spread naturally through root grafts or beetles carrying fungal spores. Oak wilt does not affect human or animal health.

THE SIGNS OF OAK WILT ARE:

Dull green, brown or yellow leaves

Cracks in the trunk

White, grey or black fungus

Early and sudden leaf drop

REPORTING AND NOTIFICATION OF A REGULATED PEST

Under section 5 of the federal plant protection act, when a person becomes aware of the existence of a plant pest in an area where the pest has not been previously known to exist, the person must immediately notify the CFIA and provide a specimen where possible.

Under the INTERNATIONAL PLANT PROTECTION CONVENTION (1997), Canada is required to report the occurrence, outbreak and spread of quarantine pests (international plant protection convention 2002). CFIA has the responsibility to carry out pest surveys and to verify all pest records. Pest reports containing information on the identity of the pest, location, pest status, and nature of the immediate or potential danger, including changes to pest status must be communicated to other countries, particularly to the US. and other trading partners.

IDENTIFICATION OF A REGULATED AREA

A regulated area may be established to control the entry and spread of a regulated pest under the authority of the federal plant protection act. Initially, a regulated area would be defined through the issuance of a notice of prohibition of movement (pom). Depending on the spread and other considerations a Ministerial Order (MO) pursuant to subsection 15(3) under the authority of the plant protection act may be issued, or the pest may be added to schedule ii (2) of the plant protection regulations. A directive (d-memo) may be published with a map or plan pursuant to section 16 of the plant protection regulations. After the pest has been added to schedule ii (2) the MO is repealed.

NOTICE OF PROHIBITION OF MOVEMENT

Notices of prohibition of movement are issued by a CFIA inspector, pursuant to section 22 of the plant protection regulations, to persons in care or control of regulated materials or properties and places prohibitions or restrictions on the movement of regulated materials from a property. These notices may be issued specific to a property or premises and are used if there is evidence that a pest of quarantine significance is present, or if there is reason to believe it may be present (i.e. an adjacent property to a property where trees have been found infested along the border, where there is no physical boundary or road), and it is necessary to prevent the spread of this pest from the property. There is no date of expiry for the notices and they are valid until revoked in writing by an inspector.

MOVEMENT CERTIFICATE:

A movement certificate is signed by an inspector and is issued pursuant to the federal Plant Protection Act, s.c. 1990, c. 22 to authorize the movement of regulated articles within Canada. Only an inspector may authorize, in writing, the movement of the pest, any

regulated article, or any conveyance that carries or has carried the pest or any regulated article, or any regulated article originating inside of the regulated area to move out of the regulated area. No person shall move the pest or any regulated article through the regulated area, unless it is in a container that is sealed or closed in a manner that prevents the escape from, access to, removal, or release of the pest or the regulated article and is conveyed through the regulated area without stopping. This is permitted if authorized in writing by an inspector in accordance with a movement certificate.

#### ENFORCEMENT

Anyone found violating the restrictions imposed by the above noted federal regulatory instruments, ministerial orders, or the plant protection act and regulations is subject to a fine or prosecution either under the plant protection act and regulations or the agriculture and agri-food administrative monetary penalties act.

The following Canadian Food Inspection Agency (CFIA) plant protection policies relate to oak wilt caused by the fungus *bretziella fagacearum*:

D-08-04 – plant protection import requirements for plants and plant parts for planting: preventing the entry and spread of regulated plant pests associated with the plants for planting pathway

D-01-12 – Phytosanitary requirements for the importation and domestic movement of firewood

D-99-03 – Phytosanitary measures to prevent the entry of oak wilt disease (*ceratocystis fagacearum* (bretz) hunt) from the continental United States

D-98-08 – Entry requirements for wood packaging materials produced in all areas other than the continental United States.

## 7 Restoration

In coordination with the TRCA and the City of Mississauga Park and Forestry, any trees removed or damaged during construction will be compensated with the maximum tree compensation value feasible. Compensation replanting will be based on replacement values, available space within the area and will be limited by existing site elements and uses, site and area features and proposed works.

## 8 Conclusion

The work within the Cawthra Phase 3 contract included the assessment of 721 trees. The proposed improvements will have impacts on some trees to facilitate the construction.

Care must be taken to protect trees to be retained with tree protection fencing as illustrated on the tree protection details in Appendix A. Tree protection fencing for the project must be erected prior to the start of construction and must be maintained for the duration of the work. Any additional works within the tree protection zone must be approved by the City of Mississauga, TRCA and Region of Peel prior to access.

## 9 Limitations of Assessment

Portions of the Greater Toronto Area have been regulated by the Canadian Food Inspection Agency under the federal Plant Protection Act to restrict movement of specific wood materials for the management and control of the Asian Longhorn Beetle and Emerald Ash Borer. Contractors undertaking tree pruning and removals for this project shall ensure that the disposal of all tree material is completed in accordance with these and other applicable regulations.

## Arborist Report

The assessment presented in this report has been made using accepted standard arboriculture techniques as outlined in the Council of Tree and Landscape Appraisers (CTLA) Guide for Plant Appraisal, 9th Edition (2000). These techniques include visual examination of above-ground parts of each tree. The trees observed were not climbed, probed, cored, or dissected, and excavation for detailed root crown inspection was not performed. Since some symptoms may only be present seasonally, the extent of observations that can be made may be limited by the time of year in which the inspection took place.

It must be realized that trees are living organisms, and their health and vigour continually change over time due to seasonal variations, changes in site conditions, and other factors. For this reason, the assessment presented in this report is valid at the time of inspection, and no guarantee is made about the continued health of trees that are deemed to be in good condition. It is recommended that the trees be re-assessed periodically. While every standing tree has the potential for failure and therefore poses some risk, a tree assessment is a good indication of present health and potential problems that could arise in the future.

# **Appendix A**

## **Tree Protection Details and Data Sheets**

# 02830-6

## Hoarding Framed Protective Construction Hoarding Solid Board- Plastic Snow Fence

**NOTE:**  
TO BE USED AS A GUIDELINE ONLY.  
NOT TO SCALE. REMOVE CITY TITLE BLOCK  
AND REDRAW TO REPRESENT SITE SPECIFIC  
CONDITIONS. ALL SITE SPECIFIC  
CONDITIONS ARE TO BE CONFIRMED BY THE PROJECT  
CONSULTANT.

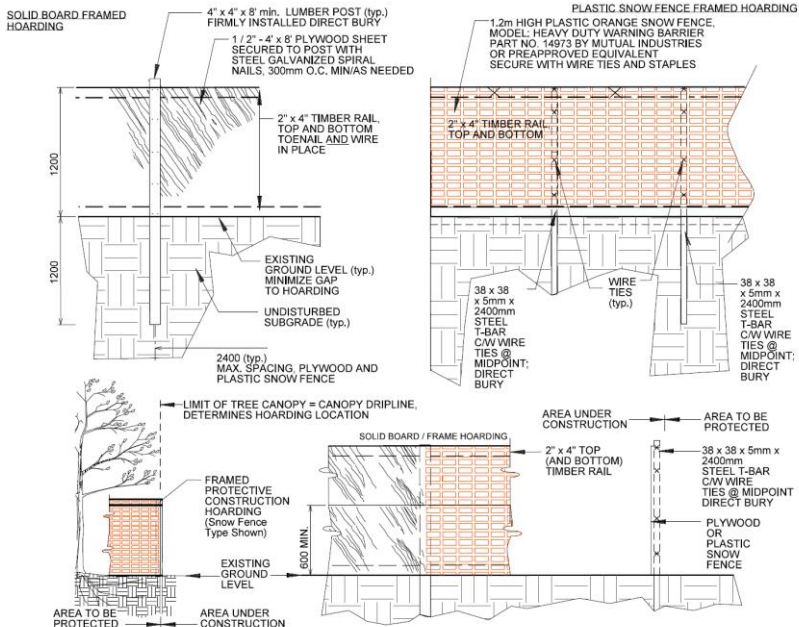

**NOTES:**

- HOARDING LOCATION AS PER DRAWINGS. HOARDING INSTALLATIONS ARE TO INCLUDE WOVEN GEOTEXTILE FABRIC FOR SEDIMENT CONTROL.
- NO MOBILIZATION OR CONSTRUCTION WORK TO OCCUR UNTIL HOARDING HAS BEEN INSPECTED AND APPROVED BY COMMUNITY SERVICES PROJECT MANAGER (CSPM). CONTRACTOR TO ARRANGE FOR A HOARDING INSPECTION WITH (CSPM), 48 HOUR NOTICE REQUIRED.
- HOARDING TO BE SUPPLIED, INSTALLED AND MAINTAINED BY THE CONTRACTOR THROUGH ALL PHASES OF WORK ON SITE.
- THE CONTRACTOR IS TO REMOVE AND DISPOSE THE HOARDING OFF SITE WHEN DIRECTED BY THE (CSPM).
- ALL WOOD PRODUCTS TO BE NEW AND LUMBER KILN DRIED SPF.
- ALL FASTENERS TO BE NEW GALVANIZED STEEL AND SECURELY INSTALLED. WIRE TIES MIN 3.5mm DIA. GALVANIZED STEEL.
- DO NOT ALLOW WATER TO COLLECT AND/OR POND ON EITHER SIDE OF THE HOARDING.
- WHEN INSTALLING DIRECT BURY TIMBER POSTS AND T-BARS, TAKE CARE TO AVOID VISIBLE AND ASCERTAINABLE TREE ROOTS.
- PLACE HOARDING AT LIMIT OF TREE CANOPY DRIP LINE OR BEYOND (E.G. FURTHER AWAY FROM TRUNK OF TREE).
- HOARDED OFF AREA TO REMAIN UNDISTURBED. NO STOCKPILING, STAGING OR MOVEMENT OF VEHICLES TO OCCUR WITHIN PROTECTED AREA.
- FOR PROTECTION OF TREE'S AND ROOT SYSTEM, CONTRACTOR MAY BE REQUIRED TO PROVIDE WATERING, MULCHING, FERTILIZING, PRUNING OR OTHER ACTIVITIES TO ENSURE THE HEALTH OF THE TREE(S).
- ALL MEASUREMENTS IN MILLIMETRES UNLESS NOTED OTHERWISE (E.G. DIMENSIONAL LUMBER).
- CONTRACTOR RESPONSIBLE FOR LOCATES

N.T.S.



# Tree Protection Zone (TPZ)

## BY-LAW #

**No construction activities, including grade changes, storage of materials or equipment, dumping, excavation is permitted within this TPZ**

**This tree protection barrier must remain in good condition and must not be removed or altered without the authorization of City of Mississauga, Urban Forestry.**

**Concerns or inquires regarding this TPZ can be directed to:**



Dial  
3-11

905-615-4311  
outside city limits

## Public Tree Replacement

<b>PUBLIC TREE REPLACEMENT CHART</b>	
<b>Min. 60mm Diameter Deciduous/1.8m Height Coniferous</b>	
<b>Diameter at Breast Height (DBH) in cm</b>	<b>Number of Replacement Trees</b>
6-15	1
16-30	2
31-45	3
46-60	4
61-75	5
76-90	6
91-105	7
106-120	8
>120	9

## Tree Protection Zone Table

<b>Trunk Diameter (cm)</b>	<b>Minimum Tree Protection Zone (TPZ) Distance from Trunk (m)</b>	<b>Minimum Tree Protection Zone (TPZ) Distance from Trunk (m) for trees in Open Spaces and Woodlands</b>
<10 cm	1.2	2.4
10-20	1.5	2.4
21-30	1.8	3.6
31-40	2.4	4.8
41-50	3.0	6.0
51-60	3.6	7.2
61-70	4.2	8.4
71-80	4.8	9.6
81-90	5.4	10.8
91-100	6.0	12.0
>100	6 cm per 1 cm DBH	12 cm per 1 cm DBH

Tree_ID	Scientific_Name	Common Name	DBH (cm)	TPZ (m)	Dripline (m)	Trunk_Integ	Crown_Integ	Crown_Vig	OverallCondition	Ownership	Notes	Action
101	Picea glauca	White spruce	28	1.8	4.2	Good	Fair	Good	Good	Municipality	Tree has been topped	Preserve and protect
102	Picea glauca	White spruce	30	2.4	4.2	Good	Fair	Good	Good	Municipality	Tree has been topped	Preserve and protect
103	Gymnocladus dioicus	Kentucky coffeetree	5	1.2	1	Good	Good	Good	Good	Municipality		Preserve and protect
104	Gymnocladus dioicus	Kentucky coffeetree	5	1.2	1	Good	Good	Good	Good	Municipality		Preserve and protect
105	Gymnocladus dioicus	Kentucky coffeetree	5	1.2	1.1	Good	Good	Good	Good	Municipality		Preserve and protect
106	Ulmus species	Elm Tree	6	1.2	1	Good	Good	Good	Good	Municipality		Preserve and protect
107	Ulmus species	Elm Tree	6	1.2	1	Good	Good	Good	Good	Municipality		Preserve and protect
108	Ulmus species	Elm Tree	5	1.2	1	Good	Good	Good	Good	Municipality		Preserve and protect
109	Acer freemanii	Freeman Maple	5	1.2	0.9	Good	Good	Good	Good	Municipality		Preserve and protect
110	Acer freemanii	Freeman Maple	5	1.2	0.9	Good	Good	Good	Good	Municipality		Preserve and protect
111	Acer freemanii	Freeman Maple	6	1.2	0.9	Good	Good	Good	Good	Municipality		Preserve and protect
112	Quercus bicolor	Swamp white oak	5	1.2	0.8	Good	Good-Fair	Good-Fair	Good	Municipality		Preserve and protect
113	Quercus bicolor	Swamp white oak	4	1.2	0.9	Good	Good-Fair	Good-Fair	Good	Municipality	Some dieback in canopy	Preserve and protect
114	Quercus alba	White Oak	5	1.2	0.9	Good	Good-Fair	Good-Fair	Good	Municipality		Preserve and protect
115	Quercus bicolor	Swamp white oak	6	1.2	0.9	Good	Good-Fair	Fair	Fair	Municipality	Lots of dieback in canopy	Preserve and protect
116	Quercus bicolor	Swamp white oak	5	1.2	1	Good	Good-Fair	Fair	Fair	Municipality	Dieback in canopy	Preserve and protect
117	Gymnocladus dioicus	Kentucky coffeetree	4	1.2	1	Good-Fair	Good-Fair	Good-Fair	Fair	Municipality		Preserve and protect
118	Gymnocladus dioicus	Kentucky coffeetree	5	1.2	0.9	Good	Good-Fair	Good	Good	Municipality	Top heavy canopy	Preserve and protect
119	Gymnocladus dioicus	Kentucky coffeetree	5	1.2	0.9	Good	Good	Good	Good	Municipality		Preserve and protect
120	Gymnocladus dioicus	Kentucky coffeetree	5	1.2	1	Good	Good-Fair	Good	Good	Municipality		Preserve and protect
121A	Gymnocladus dioicus	Kentucky coffeetree	5	1.2	1.1	Good	Good	Good	Good	Municipality		Preserve and protect
121B	Pyrus species	Pear Tree	28.29	1.8	3.1	Fair	Fair	Fair	Fair	Municipality	One side is dying back, a multistem tree	Preserve and protect
122	Aesculus glabra	Buckeye Tree	5	1.2	0.7	Good	Good-Fair	Good-Fair	Good	Municipality		Preserve and protect
123	Aesculus glabra	Buckeye Tree	5	1.2	0.5	Good	Good-Fair	Good	Good	Municipality		Preserve and protect
124	Aesculus glabra	Buckeye Tree	5	1.2	0.8	Good	Good	Good	Good	Municipality		Preserve and protect
125	Gleditsia triacanthos var. inermis	Honeylocust	6	1.2	0.8	Good	Good	Good	Good	Municipality		Preserve and protect
126	Gleditsia triacanthos var. inermis	Honeylocust	5	1.2	0.8	Good	Good	Good	Good	Municipality		Preserve and protect
127	Gleditsia triacanthos var. inermis	Honeylocust	5	1.2	1.2	Good-Fair	Good-Fair	Good	Good	Municipality		Preserve and protect
128	Acer freemanii	Freeman Maple	5	1.2	1	Good	Good	Good	Good	Municipality		Preserve and protect
129	Acer freemanii	Freeman Maple	5	1.2	0.9	Good	Good	Good	Good	Municipality		Preserve and protect
130	Acer freemanii	Freeman Maple	5	1.2	0.9	Good	Good	Good	Good	Municipality		Preserve and protect
131	Ulmus species	Elm Tree	5	1.2	0.9	Good	Good	Good	Good	Municipality		Preserve and protect
132	Ulmus species	Elm Tree	6	1.2	0.8	Good	Good	Good	Good	Municipality	Some dieback in canopy	Preserve and protect
133	Ulmus species	Elm Tree	4	1.2	0.5	Good-Fair	Good-Fair	Good	Good	Municipality		Preserve and protect
134	Gymnocladus dioicus	Kentucky coffeetree	4	1.2	0.4	Good	Good-Fair	Good	Good	Municipality		Preserve and protect
135	Gymnocladus dioicus	Kentucky coffeetree	4	1.2	0.9	Good	Good	Good	Good	Municipality		Preserve and protect
136	Gymnocladus dioicus	Kentucky coffeetree	5	1.2	1	Good	Good	Good	Good	Municipality		Preserve and protect
137	Acer rubrum	Red Maple	4	1.2	0.4	Good	Fair	Good-Fair	Fair	Municipality		Preserve and protect
138	Acer rubrum	Red Maple	4	1.2	0.4	Good	Good	Good-Fair	Good	Municipality		Preserve and protect
139	Acer rubrum	Red Maple	5	1.2	0.4	Good	Good	Good	Good	Municipality		Preserve and protect
140	Acer rubrum	Red Maple	5	1.2	0.4	Good-Fair	Good-Fair	Good	Good	Municipality	Leader has been cut off	Preserve and protect
141	Acer rubrum	Red Maple	5	1.2	0.4	Good	Good	Good	Good	Municipality		Preserve and protect
142	Gleditsia triacanthos var. inermis	Honeylocust	6	1.2	0.5	Good	Good	Good	Good	Municipality		Preserve and protect
143	Gleditsia triacanthos var. inermis	Honeylocust	6	1.2	1.1	Good	Good	Good	Good	Municipality		Preserve and protect
144	Gleditsia triacanthos var. inermis	Honeylocust	5	1.2	0.5	Fair	Good-Fair	Good	Good	Municipality	tree has a bent trunk	Preserve and protect
145	Tilia cordata	Littleleaf Linden	5	1.2	0.8	Good	Good	Good-Fair	Good	Municipality		Preserve and protect
146	Tilia cordata	Littleleaf Linden	5	1.2	0.7	Good	Good	Good	Good	Municipality		Preserve and protect
147	Tilia cordata	Littleleaf Linden	6	1.2	0.9	Good	Good	Good	Good	Municipality		Preserve and protect
148	Quercus macrocarpa	Bur Oak	6	1.2	0.6	Good	Good-Fair	Fair-Poor	Poor	Municipality	Tree appears in decline	Preserve and protect
149	Quercus macrocarpa	Bur Oak	5	1.2	1.1	Fair	Good-Fair	Fair-Poor	Fair	Municipality	Tree appears stressed	Preserve and protect
150	Pinus nigra	Austrian Pine	32	2.4	3.6	Good	Good	Good-Fair	Fair	Private	Tree shows signs of Diplodia	Preserve and protect
151	Pinus nigra	Austrian Pine	30	2.4	3.2	Good	Good	Fair	Fair	Private	Tree shows signs of Diplodia	Preserve and protect
152	Pinus nigra	Austrian Pine	32	2.4	4.5	Good-Fair	Good-Fair	Good-Fair	Fair	Private	Tree has lean in trunk towards parking	Preserve and protect
153	Pinus nigra	Austrian Pine	32	2.4	4.6	Good-Fair	Good-Fair	Good	Fair	Private	Tree shows signs of Diplodia	Preserve and protect
154	Pinus nigra	Austrian Pine	28	1.8	4.6	Good	Good	Fair	Fair	Private	Tree shows signs of Diplodia	Preserve and protect
155	Pinus nigra	Austrian Pine	29	1.8	3.6	Good	Good	Good	Good	Private	Conflicts with overhead wires	May require canopy pruning
156	Pinus nigra	Austrian Pine	27	1.8	3.5	Fair	Good	Good	Fair	Private	Tree has upper canopy lean	Preserve and protect
157	Pinus nigra	Austrian Pine	27	1.8	3.4	Good-Fair	Good	Good	Good	Private	Codominant leaders	Preserve and protect
158	Pinus nigra	Austrian Pine	26	1.8	3.7	Good-Fair	Good-Fair	Good	Good	Private		Preserve and protect
159	Pinus nigra	Austrian Pine	37	2.4	6	Good	Good	Good	Good	Private		Preserve and protect
160	Acer platanoides	Norway Maple	24	1.8	3.5	Good-Fair	Good-Fair	Good	Good	Private	Powdery mildew on leaves	Preserve and protect
161	Pyrus calleryana	Callery Pear	12	1.8	1.3	Good	Good	Good	Good	Private		Preserve and protect
162	Pyrus calleryana	Callery Pear	10	1.8	1.4	Good	Good	Good	Good	Private		Preserve and protect
163	Pyrus calleryana	Callery Pear	11	1.8	1.4	Good	Good	Good	Good	Municipality		Preserve and protect
164	Pyrus calleryana	Callery Pear	10	1.8	1.3	Good-Fair	Good	Good	Good	Municipality	Tree has a slight lean	Preserve and protect
165	Ginkgo biloba	Ginkgo Tree	7	1.2	1.1	Good	Good	Good	Good	Municipality		Preserve and protect
166	Ginkgo biloba	Ginkgo Tree	7	1.2	0.6	Good	Fair	Good-Fair	Good	Municipality		Preserve and protect
167	Ginkgo biloba	Ginkgo Tree	6	1.2	0.8	Good	Good	Good	Good	Municipality		Preserve and protect
168	Picea abies	Norway spruce	8	1.2	1	Good	Good	Fair	Good	Municipality		Preserve and protect
169	Carpinus betulus	European hornbeam	6	1.2	1.2	Good	Good	Good	Good	Municipality		Preserve and protect

170	Ulmus species	Elm Tree	7	1.2	1.2	Good	Good	Good	Good	Municipality		Preserve and protect
171	Picea abies	Norway spruce	8	1.2	1.4	Good	Good	Good	Good	Municipality		Preserve and protect
172	Ulmus species	Elm Tree	8	1.2	1.1	Good	Good	Good	Good	Municipality		Preserve and protect
173	Picea abies	Norway spruce	8	1.2	1.1	Fair	Good-Fair	Good	Good	Municipality	leader was broken	Preserve and protect
174	Picea abies	Norway spruce	6	1.2	1.2	Good-Fair	Good-Fair	Good-Fair	Fair	Municipality	Aphid gall issues	Preserve and protect
175	Picea abies	Norway spruce	11	1.8	1.1	Good	Good	Good	Good	Municipality		Preserve and protect
176									Dead	Municipality	Dead	Remove
177	Picea abies	Norway spruce	7	1.2	1.5	Good	Good	Good	Good	Municipality		Preserve and protect
178	Celtis occidentalis	Common Hackberry	7	1.2	1.3	Good	Good	Good	Good	Municipality		Preserve and protect
179	Celtis occidentalis	Common Hackberry	8	1.2	1.8	Good-Fair	Good-Fair	Good	Good	Municipality		Preserve and protect
180	Celtis occidentalis	Common Hackberry	5	1.2	0.7	Good	Good-Fair	Good-Fair	Good	Municipality		Preserve and protect
181	Celtis occidentalis	Common Hackberry	6	1.2	0.8	Good-Fair	Good-Fair	Good	Good	Municipality		Preserve and protect
182	Celtis occidentalis	Common Hackberry	10	1.8	1.3	Good	Good	Good	Good	Municipality		Preserve and protect
183	Picea abies	Norway spruce	15	1.8	2	Good-Fair	Good	Good	Good	Municipality		Preserve and protect
184	Picea pungens	Colorado spruce	9	1.2	1.4	Good	Good	Good	Good	Municipality		Preserve and protect
185	Picea abies	Norway spruce	16	1.8	2.4	Good	Good	Good	Good	Municipality		Preserve and protect
186	Picea pungens	Colorado spruce	8	1.2	1.2	Good	Good	Good	Good	Municipality		Preserve and protect
187	Gymnocladus dioicus	Kentucky coffeetree	10	1.8	2.4	Good	Good	Good	Good	Municipality		Preserve and protect
188	Gymnocladus dioicus	Kentucky coffeetree	7	1.2	1.6	Good	Good	Good	Good	Municipality		Preserve and protect
189	Gymnocladus dioicus	Kentucky coffeetree	10	1.8	1.9	Good	Good	Good	Good	Municipality		Preserve and protect
190	Celtis occidentalis	Common Hackberry	7	1.2	1.8	Good	Good-Fair	Good	Good	Municipality		Preserve and protect
191	Dead								Dead	Municipality	Dead	Remove
193	Picea abies	Norway spruce	13	1.8	3	Good-Fair	Good-Fair	Fair	Fair	Municipality	Dieback on one side	Preserve and protect
194	Picea abies	Norway spruce	8	1.2	1.1	Good	Good	Good	Good	Municipality		Preserve and protect
195	Picea abies	Norway spruce	8	1.2	1.7	Good	Good	Good	Good	Municipality		Preserve and protect
196	Amelanchier species	Serviceberry	9	1.2	1.4	Fair	Good	Good	Good	Municipality	Lower trunk damage	Preserve and protect
197	Picea abies	Norway spruce	8	1.2	1.6	Good	Good	Good	Good	Municipality		Preserve and protect
198	Amelanchier species	Serviceberry	8	1.2	1.6	Good	Good	Good	Good	Municipality		Preserve and protect
199	Dead								Dead	Municipality	Mostly dead spruce	Remove
200	Amelanchier species	Serviceberry	6	1.2	1.4	Good-Fair	Good-Fair	Fair	Fair	Municipality	Dieback in canopy	Preserve and protect
201	Acer platanoides	Norway Maple	18	1.8	2.3	Good-Fair	Good-Fair	Good-Fair	Fair	Municipality		Preserve and protect
202	Dead								Dead	Municipality	Dead	Remove
203	Dead								Dead	Municipality	Dead	Remove
204	Amelanchier species	Serviceberry	8	1.2	1.3	Good-Fair	Good	Good	Good	Municipality		Preserve and protect
205	Amelanchier species	Serviceberry	8	1.2	1.4	Fair	Good	Good	Good	Municipality	Damage to lower trunk	Preserve and protect
206	Picea pungens	Colorado spruce	9	1.2	1.4	Good	Good-Fair	Fair	Fair	Municipality	May suffer from needlecast	Preserve and protect
207	Dead								Dead	Municipality	Dead	Remove
208	Amelanchier species	Serviceberry	8	1.2	1.2	Good	Good	Good-Fair	Good	Municipality	Dieback in canopy	Preserve and protect
209	Picea pungens	Colorado spruce							Dead	Municipality	Dead	Remove
210	Celtis occidentalis	Common Hackberry	10	1.8	1.3	Good	Good	Good	Good	Municipality		Preserve and protect
211	Picea abies	Norway spruce	10	1.8	1.2	Good	Good	Good	Good	Municipality		Preserve and protect
212	Picea abies	Norway spruce	7	1.2	1.2	Good	Good	Good	Good	Municipality		Preserve and protect
213	Celtis occidentalis	Common Hackberry	9	1.2	1.3	Good	Good	Good	Good	Municipality		Preserve and protect
214	Dead								Dead	Municipality	Dead	Remove
215	Picea abies	Norway spruce	10	1.8	2.1	Good-Fair	Good-Fair	Good	Good	Municipality	Old scar on trunk with possible rot	Preserve and protect
216	Gymnocladus dioicus	Kentucky coffeetree	8	1.2	2	Good	Good	Good	Good	Municipality		Preserve and protect
217	Gymnocladus dioicus	Kentucky coffeetree	9	1.2	2.6	Good-Fair	Good-Fair	Good	Good	Municipality		Preserve and protect
218	Ulmus species	Elm Tree	8	1.2	2.1	Good	Good	Good	Good	Municipality		Preserve and protect
219	Amelanchier species	Serviceberry	8	1.2	1.2	Good	Good	Good	Good	Municipality		Preserve and protect
220	Amelanchier species	Serviceberry	6	1.2	1.5	Good-Fair	Good-Fair	Fair	Fair	Municipality	Dieback in canopy	Preserve and protect
221	Amelanchier species	Serviceberry	9	1.2	1	Good	Good	Good	Good	Municipality		Preserve and protect
222	Amelanchier species	Serviceberry	8	1.2	1.2	Good-Fair	Good-Fair	Good-Fair	Good	Municipality		Preserve and protect
223	Acer saccharum	Sugar Maple	7	1.2	2.1	Good-Fair	Good-Fair	Good	Good	Municipality	Canopy growth affected by adjacent tree	Preserve and protect
224	Picea abies	Norway spruce	11	1.8	2.2	Good-Fair	Good-Fair	Good-Fair	Good	Municipality		Preserve and protect
225	Picea abies	Norway spruce	7	1.2	1.6	Good	Good	Good	Good	Municipality		Preserve and protect
226	Picea abies	Norway spruce	9	1.2	1.3	Good-Fair	Good	Good	Good	Municipality		Preserve and protect
227	Picea abies	Norway spruce	8	1.2	1.6	Good	Good	Good	Good	Municipality		Preserve and protect
228	Picea abies	Norway spruce	11	1.2	2.1	Good	Good	Good	Good	Municipality		Preserve and protect
229	Picea abies	Norway spruce	7	1.2	1.8	Good-Fair	Good	Good	Good	Municipality		Preserve and protect
230	Ginkgo biloba	Ginkgo Tree	7	1.2	0.7	Good	Good	Good	Good	Municipality		Preserve and protect
231	Ginkgo biloba	Ginkgo Tree	8	1.2	1.1	Good	Good	Good	Good	Municipality		Preserve and protect
232	Dead								Dead	Municipality	Mostly dead spruce	Remove
233	Amelanchier species	Serviceberry	8	1.2	2.1	Good-Fair	Fair	Good-Fair	Good	Municipality	Dieback in canopy	Preserve and protect
234	Amelanchier species	Serviceberry	8	1.2	1.7	Good	Good-Fair	Good-Fair	Good	Municipality	Old mechanical damage at base	Preserve and protect
235	Ginkgo biloba	Ginkgo Tree	8	1.2	0.7	Good	Good-Fair	Good	Good	Municipality		Preserve and protect
236	Amelanchier species	Serviceberry	8	1.2	1.8	Good	Good	Good	Good	Municipality		Preserve and protect
237	Amelanchier species	Serviceberry	7	1.2	1.3	Good-Fair	Good-Fair	Good-Fair	Good	Municipality		Preserve and protect
238	Amelanchier species	Serviceberry	8	1.2	1.5	Good	Good	Good	Good	Municipality	Suckering at base	Preserve and protect
239	Ginkgo biloba	Ginkgo Tree	8	1.2	1.1	Good	Good	Good	Good	Municipality		Preserve and protect
240	Gymnocladus dioicus	Kentucky coffeetree	7	1.2	1.9	Good	Good	Good	Good	Municipality		Preserve and protect

241	Gymnocladus dioicus	Kentucky coffeetree							Dead	Municipality	Dead	Remove
242	Gymnocladus dioicus	Kentucky coffeetree	8	1.2	1.5	Good	Good	Good	Good	Municipality		Preserve and protect
244	Syringa reticulata 'Ivory Silk'	Ivory Silk Tree Lilac	9	1.2	1.1	Good	Good	Good	Good	Municipality		Preserve and protect
245	Syringa reticulata 'Ivory Silk'	Ivory Silk Tree Lilac	11	1.2	1.2	Good	Good	Good	Good	Municipality		Preserve and protect
246	Syringa reticulata 'Ivory Silk'	Ivory Silk Tree Lilac	10	1.2	1	Good	Good-Fair	Good	Good	Municipality		Preserve and protect
247	Dead								Dead	Municipality	Dead	Remove
248	Pyrus calleryana	Callery Pear	8	1.2	1.2	Good	Good	Good	Good	Municipality		Preserve and protect
249	Pyrus calleryana	Callery Pear	10	1.2	1.2	Good	Good	Good	Good	Municipality		Preserve and protect
250	Pyrus calleryana	Callery Pear	11	1.2	1.2	Good	Good	Good	Good	Municipality		Preserve and protect
251	Pyrus calleryana	Callery Pear	8	1.2	1.2	Good	Good	Good	Good	Municipality		Preserve and protect
252	Gymnocladus dioicus	Kentucky coffeetree	5	1.2	1.5	Good-Fair	Good	Good	Good	Municipality	Newly planted	Preserve and protect
253	Gymnocladus dioicus	Kentucky coffeetree	5	1.2	1.4	Good-Fair	Good	Good	Good	Municipality	Newly planted	Preserve and protect
254	Gymnocladus dioicus	Kentucky coffeetree	4	1.2	1.1	Good-Fair	Good-Fair	Good-Fair	Good	Municipality	Newly planted	Preserve and protect
255	Gymnocladus dioicus	Kentucky coffeetree	5	1.2	1.2	Good-Fair	Good	Good	Good	Municipality	Newly planted	Preserve and protect
256	Gymnocladus dioicus	Kentucky coffeetree	5	1.2	1.1	Good	Good	Good	Good	Municipality	Newly planted	Preserve and protect
257	Gleditsia triacanthos var. inermis	Honeylocust	4	1.2	0.8	Good	Good	Good	Good	Municipality	Newly planted	Preserve and protect
258	Gleditsia triacanthos var. inermis	Honeylocust	5	1.2	1.3	Good	Good	Good	Good	Municipality	Newly planted	Preserve and protect
259	Gleditsia triacanthos var. inermis	Honeylocust	5	1.2	0.9	Good	Good	Good	Good	Municipality	Newly planted	Preserve and protect
260	Gleditsia triacanthos var. inermis	Honeylocust	5	1.2	1	Good	Good	Good	Good	Municipality	Newly planted	Preserve and protect
261	Syringa reticulata 'Ivory Silk'	Ivory Silk Tree Lilac	10	1.2	1.2	Good	Good	Good	Good	Municipality		Preserve and protect
262	Syringa reticulata 'Ivory Silk'	Ivory Silk Tree Lilac	11	1.8	1.2	Good	Good	Good	Good	Municipality		Preserve and protect
263	Prunus Spp.	Cherry Species	6.16	1.2	3.2	Fair	Good-Fair	Good	Good	Private	group of 6	Preserve and protect
264	Prunus Spp.	Cherry Species	7	1.2	1	Good	Good	Good	Good	Private		Preserve and protect
265	Prunus Spp.	Cherry Species	9	1.2	1.2	Good	Good	Good	Good	Private		Preserve and protect
266	Picea pungens	Colorado spruce	36	2.4	2.4	Good-Fair	Good	Good	Good	Private		Preserve and protect
267	Acer saccharinum	Silver Maple	47.48	3	9.5	Good-Fair	Good	Good	Good	Municipality	Group of 3 with codominant leaders and signs of rot in trunk	Preserve and protect
268	Acer platanoides	Norway Maple	32	3	4.2	Fair-Poor	Fair-Poor	Fair-Poor	Poor	Municipality	Tree shows signs of stress. Dieback of canopy. Conflicts with hydro post	Preserve and protect
269	Syringa reticulata 'Ivory Silk'	Ivory Silk Tree Lilac	8	1.2	1	Good	Good	Good	Good	Municipality		Preserve and protect
270	Gymnocladus dioicus	Kentucky coffeetree	12	1.8	2	Good	Good	Good	Good	Municipality	Due to construction limit.	Preserve and protect
271	Gymnocladus dioicus	Kentucky coffeetree	11	1.8	2.7	Good	Good	Good	Good	Municipality		Preserve and protect
272	Gymnocladus dioicus	Kentucky coffeetree	11	1.8	2.4	Good	Good	Good	Good	Municipality		Preserve and protect
273	Catalpa speciosa	Northern catalpa	5	1.2	1	Good	Good	Good	Good	Municipality		Preserve and protect
301	Aesculus hippocastanum	European horse-chestnut	5.5	1.2	0.6	Good	Good	Good	Good	Municipality		Preserve and protect
302	Prunus Spp.	Cherry Species	7.9	1.2	2.4	Fair-Poor	Good	Good	Good	Municipality	Poor union at trunk connection with possible rot	Preserve and protect
303	Aesculus hippocastanum	European horse-chestnut	5	1.2	0.7	Good	Good	Good	Good	Municipality		Preserve and protect
304	Picea pungens	Colorado spruce	28	2.4	1.9	Good	Good	Good	Good	Private		Preserve and protect
305	Aesculus hippocastanum	European horse-chestnut	3.5	1.2	1	Good-Fair	Good	Good	Good	Municipality	tree has codominant leaders	Preserve and protect
306	Picea pungens	Colorado spruce	34	2.4	2.6	Good	Fair	Fair	Fair	Private	Tree possibly has needlecast	Preserve and protect
307	Picea pungens	Colorado spruce	38	4.8	2.9	Good	Good	Good	Good	Private	Leaning towards road	Preserve and protect
308	Prunus Spp.	Cherry Species	50		2.3	Fair	Fair	Fair-Poor	Fair	Municipality	Possible rot in trunk	Preserve and protect
309	Picea pungens	Colorado spruce								Private		Preserve and protect
310	Picea pungens	Colorado spruce	18	1.8	2.4	Good	Good	Good	Good	Municipality	One Colorado spruce in good condition in hedge	Preserve and protect
311	Picea pungens	Colorado spruce	30	2.4	2.2	Good	Good	Good-Fair	Good	Municipality	Tree has possible needlecast	Preserve and protect
312	Syringa reticulata 'Ivory Silk'	Ivory Silk Tree Lilac	5	1.2	0.8	Good	Good	Good	Good	Municipality		Preserve and protect
313	Malus sp.	Crab apple	22	1.8	3.1	Good-Fair	Fair	Good-Fair	Fair	Municipality	Conflicts with overhead wires	May require canopy pruning
314	Pyrus species	Pear Tree	25	1.8	4.2	Good	Good	Good	Good	Municipality	Conflicts with overhead wires	May require canopy pruning
315	Acer platanoides	Norway Maple	26	1.8	5.3	Good	Good	Good	Good	Municipality	Conflicts with overhead wires	May require canopy pruning
316	Syringa reticulata 'Ivory Silk'	Ivory Silk Tree Lilac	8	1.2	1.1	Good	Good	Good	Good	Municipality		Preserve and protect
317	No Tree								No Tree	Municipality	No tree at this location	
318	Acer platanoides	Norway Maple	28	1.8	3.6	Good	Good		Good	Municipality		Preserve and protect
319	Picea pungens	Colorado spruce	30	2.4	3.6	Good-Fair	Good	Good	Good	Municipality		Preserve and protect
320	Amelanchier species	Serviceberry	5	1.2	0.9	Good	Good	Good	Good	Municipality		Preserve and protect
321	Amelanchier species	Serviceberry	5	1.2	0.9	Good-Fair	Good	Good	Good	Municipality		Preserve and protect
322	Amelanchier species	Serviceberry	5	1.2	0.8	Good	Good	Good	Good	Municipality		Preserve and protect
323	Syringa vulgaris	Common lilac	5.6	1.2	1.6	Good-Fair	Good-Fair	Good-Fair	Good	Municipality		Preserve and protect
324	No Tree								No Tree	Municipality	No tree at this location	
325	Prunus Spp.	Cherry Species	27	1.8	2.8	Good-Fair	Good	Good	Good	Municipality	Heavily leaking sap	Preserve and protect
326	Thuja occidentalis	White Cedar	5.8	1.2	1.2	Good-Fair	Good-Fair	Good	Good	Shared	Hedge on property line with one upright juniper	Preserve and protect
327	Picea pungens	Colorado spruce	38	2.4	4.7	Good	Good	Good	Good	Private		Preserve and protect
328	Malus sp.	Crab apple	17	1.8	3.8	Good-Fair	Good-Fair	Good	Good	Municipality	Conflicts with overhead wires	May require canopy pruning
329	Picea glauca	White spruce	36	2.4	3.2	Good	Good	Good	Good	Municipality	Conflicts with overhead wires	May require canopy pruning
330	Pyrus calleryana	Callery Pear	10.13	1.8	3.2	Good-Fair	Fair	Fair	Fair	Municipality	Conflicts with overhead wires	May require canopy pruning
332	Malus sp.	Crab apple	25	1.8	4.3	Good-Fair	Good	Good	Good	Municipality	Conflicts with overhead wires	May require canopy pruning
333	Prunus Spp.	Cherry Species	23	1.8	3.7	Fair	Fair	Fair-Poor	Fair	Municipality	Conflicts with overhead wires	May require canopy pruning
334	Syringa reticulata 'Ivory Silk'	Ivory Silk Tree Lilac	12	1.8	2	Good	Good	Good	Good	Municipality		Preserve and protect
335	Picea pungens	Colorado spruce	35	2.4	3	Good	Good	Good	Good	Private		Preserve and protect
336	Syringa reticulata 'Ivory Silk'	Ivory Silk Tree Lilac	1.2	1.8	1.5	Good-Fair	Good	Good	Good	Municipality		Preserve and protect
337	Malus sp.	Crab apple	29	1.8	4.3	Good	Good	Good	Good	Municipality	Conflicts with overhead wires	May require canopy pruning
338	Malus sp.	Crab apple	27	1.8	4.3	Good	Good	Good	Good	Municipality	Conflicts with overhead wires	May require canopy pruning

339	Acer platanoides	Norway Maple	30	2.4	4.2	Good-Fair	Good-Fair	Good-Fair	Good	Private	Dieback of canopy	Preserve and protect
340	Acer platanoides	Norway Maple	32	2.4	4.3	Good	Good	Good	Good	Municipality	Conflicts with overhead wires	May require canopy pruning
341	Amelanchier species	Serviceberry	5	1.2	1	Good	Good-Fair	Good	Good	Municipality		Preserve and protect
342	Malus sp.	Crab apple	17	1.8	3.8	Good-Fair	Good-Fair	Good	Good	Municipality	Conflicts with overhead wires	May require canopy pruning
343	Pyrus calleryana	Callery Pear	9	1.2	1.4	Good	Good	Good	Good	Municipality		Preserve and protect
344	Pyrus calleryana	Callery Pear	5	1.2	1.2	Good	Good	Good	Good	Municipality		Preserve and protect
345	Ulmus species	Elm Tree	41	3	5.4	Good	Fair	Good	Good	Private	Canopy growth is mostly on one side	Preserve and protect
346	Malus sp.	Crab apple	2.5	1.2	5.4	Good-Fair	Good-Fair	Good	Good	Municipality	Conflicts with overhead wires	May require canopy pruning
347	Picea pungens	Colorado spruce	33	2.4	3.2	Good	Good	Good	Good	Private		Preserve and protect
348	Malus sp.	Crab apple	31	2.4	4.7	Good-Fair	Good-Fair	Good	Good	Municipality	Conflicts with overhead wires	May require canopy pruning
349	Picea glauca	White spruce	32	2.4	3.2	Good	Good	Good	Good	Municipality		Preserve and protect
350	Picea glauca	White spruce	16.21		2.9	Fair	Fair	Fair	Fair	Private	Tree has codominant leaders	Preserve and protect
351	Ulmus species	Elm Tree	54		7.2	Good-Fair	Good-Fair	Good-Fair	Good	Private		Preserve and protect
352	Malus sp.	Crab apple	24	1.8	4.5	Fair	Good-Fair	Good-Fair	Good	Municipality	Conflicts with overhead wires	May require canopy pruning
353	Shrub bed								Good	Municipality	Decorative shrub bed with red oak tree	Preserve and protect
354	Malus sp.	Crab apple	22	1.8	3.8	Good-Fair	Good-Fair	Good-Fair	Good	Municipality	Conflicts with overhead wires	May require canopy pruning
355	Malus sp.	Crab apple	28	1.8	3.6	Good-Fair	Good-Fair	Good	Good	Municipality	Conflicts with overhead wires	May require canopy pruning
356	Malus sp.	Crab apple	27	1.8	4.6	Good-Fair	Good-Fair	Good	Good	Municipality	Conflicts with overhead wires	May require canopy pruning
357	Malus sp.	Crab apple	26	1.8	4.3	Good-Fair	Good-Fair	Good	Good	Municipality	Conflicts with overhead wires	May require canopy pruning
358	Malus sp.	Crab apple	20	1.8	4	Good-Fair	Good-Fair	Good-Fair	Good	Municipality	Conflicts with overhead wires	May require canopy pruning
359	Malus sp.	Crab apple	18	1.8	3	Fair	Fair-Poor	Good-Fair	Fair	Municipality	Conflicts with overhead wires	May require canopy pruning
360	Syringa reticulata 'Ivory Silk'	Ivory Silk Tree Lilac	15	1.8	2	Fair	Good	Good	Good	Municipality	Conflicts with overhead wires	May require canopy pruning
361	Malus sp.	Crab apple	26	1.8	4.9	Good-Fair	Good-Fair	Good	Good	Municipality	Conflicts with overhead wires	May require canopy pruning
362	Malus sp.	Crab apple	26	1.8	3.7	Good-Fair	Good-Fair	Good	Good	Municipality	Conflicts with overhead wires	May require canopy pruning
363	Shrub bed								Good	Private	Decorative shrub bed with redbud and Norway maple	Preserve and protect
364	Malus sp.	Crab apple	20	1.8	4.3	Good-Fair	Good-Fair	Good	Good	Municipality	Conflicts with overhead wires	May require canopy pruning
365	Shrub bed								Good	Municipality	Juniper and euonymus bed with cedar in back	Preserve and protect
366	Malus sp.	Crab apple	28	1.8	4.6	Good-Fair	Good-Fair	Good	Good	Municipality	Conflicts with overhead wires	May require canopy pruning
367	Tilia cordata	Littleleaf Linden	38	1.8	4	Good	Good	Good	Good	Municipality		Preserve and protect
368	Malus sp.	Crab apple	28	1.8	4.7	Good-Fair	Good-Fair	Good-Fair	Good	Municipality	Conflicts with overhead wires	May require canopy pruning
369	Betula papyrifera		8.15	1.2	3.4	Good-Fair	Good-Fair	Fair	Good	Municipality	Part of upper tree is dying	Preserve and protect
370	Tilia cordata	Littleleaf Linden	34	2.4	4.6	Good	Good	Good	Good	Municipality	Conflicts with overhead wires	May require canopy pruning
371	Pyrus calleryana	Callery Pear	12	1.8	1.5	Good	Good	Good	Good	Municipality		Preserve and protect
372	Tilia cordata	Littleleaf Linden	47	3	4.3	Good	Good	Good	Good	Municipality	Conflicts with overhead wires	May require canopy pruning
373	Shrub								Good	Municipality	Spiraea spp.	Preserve and protect
374	Tilia cordata	Littleleaf Linden	34	3	3.7	Good	Good	Good	Good	Municipality	Conflicts with overhead wires	May require canopy pruning
375	Tilia cordata	Littleleaf Linden	3.7	1.2	3.4	Good	Good	Good	Good	Municipality	Conflicts with overhead wires	May require canopy pruning
376	Malus sp.	Crab apple	24	1.8	5.4	Good	Good	Good	Good	Municipality	Conflicts with overhead wires	May require canopy pruning
377	Tilia cordata	Littleleaf Linden	34	2.4	3.1	Good	Good	Good	Good	Municipality	Conflicts with overhead wires	May require canopy pruning
378	Morus alba	Mulberry tree	15	1.8	1.5	Good	Fair	Good	Good	Municipality	Topped	May require canopy pruning
379	Morus alba	Mulberry tree	15	1.8	1.5	Good	Good-Fair	Good	Good	Municipality	Topped	Preserve and protect
380	Malus sp.	Crab apple	18	1.8	3	Good-Fair	Good-Fair	Good	Good	Municipality	Conflicts with overhead wires	May require canopy pruning
381	Malus sp.	Crab apple	26	1.8	5.2	Good-Fair	Good-Fair	Good	Good	Municipality	Conflicts with overhead wires	May require canopy pruning
382	Picea pungens	Colorado spruce	42	3	2.2	Good	Good	Good	Good	Municipality		Preserve and protect
383	Prunus Spp.	Cherry Species	7	1.2	0.8	Fair	Good	Good	Good	Municipality	Conflicts with overhead wires	May require canopy pruning
384	Malus sp.	Crab apple	28	1.8	5.4	Good-Fair	Good-Fair	Good	Good	Municipality	Conflicts with overhead wires	May require canopy pruning
385	Prunus Spp.	Cherry Species	27	1.8	3.7	Good	Good	Good	Good	Municipality	Conflicts with overhead wires	May require canopy pruning
386	Prunus Spp.	Cherry Species	17.22	1.8	4.3	Fair	Good	Good	Good	Municipality	Conflicts with overhead wires	May require canopy pruning
387									Dead	Municipality	Mostly dead cherry noted for removal	Remove
389	Morus alba	Mulberry tree	11	1.8	1	Good	Fair	Good	Good	Municipality	tree has been topped.	Preserve and protect
390	Acer platanoides	Norway Maple	45	3	5.4	Good	Good	Good	Good	Municipality		Preserve and protect
391	Acer platanoides	Norway Maple	35	2.4	5.4	Good	Good	Good	Good	Municipality	Conflicts with overhead wires	May require canopy pruning
392	Acer platanoides	Norway Maple	25	2.4	3.6	Good	Good	Good	Good	Municipality	Conflicts with overhead wires	May require canopy pruning
394	Acer platanoides	Norway Maple	23	2.4	3.9	Good	Good	Good	Good	Municipality	Conflicts with overhead wires	May require canopy pruning
395	Acer platanoides	Norway Maple	16	1.8	2.7	Good	Good	Good	Good	Municipality	Conflicts with overhead wires	May require canopy pruning
396	Malus sp.	Crab apple	32	1.8	4.5	Good	Good	Good	Good	Municipality	Conflicts with overhead wires	May require canopy pruning
397	Acer platanoides	Norway Maple	30	2.4	3.6	Good	Good	Good	Good	Municipality	Conflicts with overhead wires	May require canopy pruning
398	Acer platanoides	Norway Maple	29	2.4	4	Good	Good	Good	Good	Municipality	Conflicts with overhead wires	May require canopy pruning
399	Acer platanoides	Norway Maple	30	2.4	3.4	Good-Fair	Good-Fair	Good-Fair	Good	Municipality	Conflicts with overhead wires	May require canopy pruning
400	Acer platanoides	Norway Maple	31	2.4	3.5	Good	Good	Good	Good	Municipality	Conflicts with overhead wires	May require canopy pruning
401	Acer platanoides	Norway Maple	38	3	5.3	Good	Good	Good	Good	Municipality	Conflicts with overhead wires	May require canopy pruning
402	Acer platanoides	Norway Maple	34	3	5.4	Good	Good	Good	Good	Municipality	Conflicts with overhead wires	May require canopy pruning
403	Thuja occidentalis	Cedar							Good	Municipality	Small cedar hedge	Preserve and protect
404	Acer platanoides	Norway Maple	43	3	5.6	Good-Fair	Good	Good	Good	Municipality	Conflicts with overhead wires	May require canopy pruning
405	Malus sp.	Crab apple	15	1.8	2.7	Good	Good-Fair	Fair	Fair	Municipality	Growth affected by adjacent tree	Preserve and protect
406	Acer platanoides	Norway Maple	33.36	2.4	5.8	Good-Fair	Good	Good	Good	Private	Conflicts with overhead wires	May require canopy pruning
407	Syringa reticulata 'Ivory Silk'	Ivory Silk Tree Lilac	9	1.2	1	Good	Good	Good	Good	Municipality		Preserve and protect
408	Malus sp.	Crab apple	9.9	1.2	2	Good	Good	Good	Good	Municipality		Preserve and protect
409	Malus sp.	Crab apple	24		4.2	Fair	Good-Fair	Good-Fair	Fair	Municipality	Conflicts with overhead wires	May require canopy pruning



410	Morus spp.	Mulberry							Good	Private	Decorative planting bed with perennials, 4 cedar and a larger weeping mulberry	Preserve and protect
411	Acer platanoides	Norway Maple	29	2.4	4.5	Good	Good	Good	Good	Municipality	Conflicts with overhead wires	May require canopy pruning
412	Acer platanoides	Norway Maple	38	2.4	4.8	Good	Good	Good	Good	Municipality		May require canopy pruning
413	Malus sp.	Crab apple	22	1.8	3.8	Good-Fair	Good-Fair	Good-Fair	Good	Municipality		Preserve and protect
414	Picea glauca	White spruce	41	3.6	2.5	Good	Good	Good	Good	Private		Preserve and protect
415	Populus species	Populus Tree	5	1.2	0.5	Good	Good	Good	Good	Municipality	Newly planted- Consider for transplant/relocation.	Preserve and protect
416	Acer platanoides	Norway Maple	30	2.4	2.8	Good-Fair	Fair	Fair	Fair	Municipality	Dieback of 1/3 of tree	Preserve and protect
417	Pinus nigra		47	3.6	5.6	Good	Fair	Good	Good	Municipality	Growth is affected by the adjacent tree	Preserve and protect
418	Acer platanoides	Norway Maple	52	3.6	8.3	Good	Good	Good	Good	Municipality		Preserve and protect
419	Gleditsia triacanthos var. inermis	Honeylocust	31	2.4	4.6	Good	Good	Good	Good	Municipality		Preserve and protect
420	Juglans species	Walnut tree	9.14	1.2	4	Good-Fair	Good-Fair	Good	Good	Municipality		Preserve and protect
421	Acer platanoides	Norway Maple	42	3.6	4.8	Good	Good	Good	Good	Municipality		Preserve and protect
540	Acer saccharum	Sugar Maple	30	2.4	5.4	Good	Good	Good	Good	Municipality		May require canopy pruning
541	Acer saccharum	Sugar Maple	28	2.4	4.2	Poor	Fair-Poor	Fair-Poor	Poor	Municipality	Lots of dead branches in canopy. May require canopy pruning prior to construction.	May require canopy pruning
542	Acer platanoides	Norway Maple	44	3	5.4	Good	Good	Good	Good	Municipality		Preserve and protect
543	Acer saccharinum	Silver Maple	64	4.8	10.6	Good-Fair	Good	Good	Good	Municipality		Preserve and protect
544	Ulmus species	Elm Tree	33.42	2.4	9.2	Fair	Good	Good	Good	Municipality	Multistem tree with codominant leaders	Preserve and protect
545	Pinus strobus	Eastern white pine	22	1.8	4.5	Fair	Fair	Fair	Fair	Municipality	Canopy growth is mostly on one side	Preserve and protect
546	Ulmus species	Elm Tree	40	2.4	6.2	Good	Good	Good	Good	Municipality		Preserve and protect
547	Acer platanoides	Norway Maple	35	2.4	5.4	Good	Good	Good	Good	Municipality	Signs of girdled roots 1	Preserve and protect
548	Acer platanoides	Norway Maple	31	2.4	5.4	Good	Good	Good	Good	Municipality		Preserve and protect
549	Acer saccharum	Sugar Maple	35	2.4	5.6	Good	Good-Fair	Fair	Good	Municipality		Preserve and protect
550	Pinus nigra	Pinus nigra	42	2.4	4.5	Good-Fair	Good	Good	Good	Municipality		Preserve and protect
551	Pinus nigra	Pinus nigra	36	2.4	5.3	Good-Fair	Good-Fair	Good-Fair	Good	Municipality		Preserve and protect
552	Acer saccharinum	Silver Maple	20	2.4	4	Good-Fair	Good	Good	Good	Municipality		Preserve and protect
553	Acer saccharinum	Silver Maple	34	2.4	4.7	Good-Fair	Good-Fair	Fair	Fair	Municipality	Dieback in canopy	Preserve and protect
555	Acer platanoides	Norway Maple	16	1.8	3	Good	Good	Good	Good	Municipality		Preserve and protect
554	Acer saccharinum	Silver Maple	38	2.4	6.3	Good	Good	Good-Fair	Good	Municipality	Dieback in canopy	Preserve and protect
556	Acer saccharinum	Silver Maple	32	2.4	5.4	Good	Good-Fair	Good-Fair	Good	Municipality	Dieback in canopy	Preserve and protect
557	Acer saccharinum	Silver Maple	32	2.4	5.4	Good-Fair	Good-Fair	Good	Good	Municipality		Preserve and protect
558	Acer platanoides	Norway Maple	24	2.4	3.7	Good-Fair	Good	Good	Good	Municipality		Preserve and protect
559	Acer saccharum	Sugar Maple	24	2.4	3.4	Good-Fair	Fair-Poor	Fair-Poor	Fair	Municipality	In decline	Preserve and protect
560	Pyrus species	Pear Tree	17.33	2.4	3.7	Fair	Fair	Good	Good	Municipality	Multistem tree	Preserve and protect
561	Acer saccharinum	Silver Maple	2.8	1.2	5.2	Good-Fair	Good-Fair	Fair	Good	Municipality		Preserve and protect
562	Acer saccharinum	Silver Maple	27	1.8	4.7	Good-Fair	Good-Fair	Good	Good	Municipality		Preserve and protect
563	Acer platanoides	Norway Maple	28	1.8	4.5	Good	Good	Good	Good	Municipality		Preserve and protect
565	Acer platanoides	Norway Maple	24	1.8	3.6	Good	Good	Good	Good	Municipality		Preserve and protect
566	Acer platanoides	Norway Maple	33	2.4	4.5	Good	Good	Good	Good	Municipality		Preserve and protect
567	Acer platanoides	Norway Maple	32	2.4	4.5	Good	Good	Good	Good	Municipality		Preserve and protect
568	Pyrus species	Pear Tree	18.18	1.8	3.2	Good-Fair	Good-Fair	Good-Fair	Good	Municipality	Dieback in canopy codominant leaders	Preserve and protect
569	Acer saccharum	Sugar Maple	8.15	1.8	4.5	Fair	Fair	Fair	Fair	Municipality	Growing in construction debris multistem tree	Preserve and protect
570	Acer platanoides	Norway Maple	29	1.8	4.5	Good-Fair	Good	Good	Good	Municipality	Tree has slight lean towards road	Preserve and protect
571	Prunus Spp.	Cherry Species	12	1.8	1.8	Good	Good	Good	Good	Municipality		Preserve and protect
572	Acer platanoides	Norway Maple	17	1.8	2.2	Good	Good	Good	Good	Municipality		Preserve and protect
573	Acer platanoides	Norway Maple	15	1.8	2.7	Good-Fair	Good-Fair	Good-Fair	Good	Municipality	Old damage to lower trunk	Preserve and protect
574	Acer platanoides	Norway Maple	16	1.8	2.1	Good	Good	Good	Good	Municipality		Preserve and protect
575	Acer platanoides	Norway Maple	14	1.8	2.1	Good	Good	Good	Good	Municipality		Preserve and protect
576	Ulmus species	Elm Tree	11	1.8	2.5	Good	Good	Good	Good	Municipality		Preserve and protect
577	Ostrya virginiana	American hophornbeam	10	1.8	2	Good	Good	Good	Good	Municipality		Preserve and protect
578	Acer platanoides	Norway Maple	14	1.8	2.1	Good-Fair	Good-Fair	Fair	Fair	Municipality	Dieback in canopy	Preserve and protect
579	Acer platanoides	Norway Maple	17	1.8	2.7	Good	Good	Good	Good	Municipality	Growing in construction debris	Preserve and protect
580	Acer saccharinum	Silver Maple	64	4.2	8.4	Good-Fair	Good	Good	Good	Municipality	Tree has slight lean towards road	May require canopy pruning
581	Picea abies	Norway spruce	28	1.8	2.7	Good	Good	Good	Good	Municipality	Crowded by adjacent tree	Preserve and protect
582	Acer platanoides	Norway Maple	32	2.4	3.9	Good	Good	Good	Good	Municipality		Preserve and protect
583	Acer platanoides	Norway Maple	32	2.4	4.6	Good	Good	Good	Good	Municipality		Preserve and protect
584	Picea pungens	Colorado spruce	32	2.4	1.9	Good	Good	Good	Good	Municipality		Preserve and protect
585	Picea pungens	Colorado spruce	37	2.4	2.7	Fair	Poor	Poor	Poor	Municipality	Top half is dead	Preserve and protect
586	Picea glauca	White spruce	9.2	1.2	1.9	Good-Fair	Good	Good	Good	Municipality		Preserve and protect
587	Acer platanoides	Norway Maple	28	1.8	4.5	Good	Good	Good	Good	Municipality		May require canopy pruning
588	Picea glauca	White spruce	25	1.8	2.1	Good	Good	Good	Good	Municipality		May require canopy pruning
589	Salix species	Willow tree	11.22	1.8	6.3	Good-Fair	Good-Fair	Good	Good	Municipality	Multistem tree	Preserve and protect
601	Gleditsia triacanthos var. inermis	Honeylocust	43	3	7.2	Good-Fair	Good	Good	Good	Private		Preserve and protect
602	Gleditsia triacanthos var. inermis	Honeylocust	39	2.4	4.7	Good	Good	Good	Good	Private	may require pruning	Preserve and protect
603	Gleditsia triacanthos var. inermis	Honeylocust	28	2.4	4.5	Good	Good	Good	Good	Private		May require canopy pruning
604	Gleditsia triacanthos var. inermis	Honeylocust	35	2.4	4.5	Good	Good	Good	Good	Private	Conflicts with overhead wires	May require canopy pruning
605	Gleditsia triacanthos var. inermis	Honeylocust	33	2.4	4.5	Good	Good	Good	Good	Private	Conflicts with overhead wires	May require canopy pruning
606	Picea abies	Norway spruce	16	1.8	2.3	Fair-Poor	Fair-Poor	Fair	Fair	Municipality		Preserve and protect
607	Gleditsia triacanthos var. inermis	Honeylocust	30	2.4	4.5	Good-Fair	Good	Good	Good	Municipality		Preserve and protect
608	Acer platanoides	Norway Maple	20	1.8	2.7	Good-Fair	Good-Fair	Good-Fair	Fair	Municipality	Dieback of canopy	Preserve and protect

609	Acer platanoides	Norway Maple	21	1.8	3.2	Good	Good	Good	Good	Municipality		Preserve and protect
610	Acer platanoides	Norway Maple	27	1.8	3.7	Good	Good	Good	Good	Municipality		Preserve and protect
611	Acer freemanii	Freeman Maple	16	1.8	2.5	Good	Good	Good	Good	Municipality		Preserve and protect
612	Acer freemanii	Freeman Maple	17	1.8	3.3	Good	Good	Good	Good	Municipality		Preserve and protect
613	Acer freemanii	Freeman Maple	15	1.8	3.1	Good	Good	Good	Good	Municipality		Preserve and protect
614	Acer freemanii	Freeman Maple	16	1.8	3.4	Good	Good	Good	Good	Municipality		Preserve and protect
615	Acer freemanii	Freeman Maple	17	1.8	3.1	Good	Good	Good	Good	Municipality		Preserve and protect
616	Acer freemanii	Freeman Maple	16	1.8	3.7	Good	Good	Good	Good	Municipality	In planting bed with other freemanii spires and New England aster (may require pruning )	Preserve and protect
617	Ginkgo biloba	Ginkgo Tree	10	1.8	1.9	Good	Good	Good	Good	Municipality	In planting bed with dogwood and blood grass	Preserve and protect
618	Ginkgo biloba	Ginkgo Tree	11	1.8	1.5	Good	Good	Good	Good	Municipality		Preserve and protect
619	Ginkgo biloba	Ginkgo Tree	12	1.8	2	Good	Good	Good	Good	Municipality		Preserve and protect
620	Ulmus species	Elm Tree	15	1.8	3	Good	Good	Good	Good	Municipality		Preserve and protect
621	Ulmus species	Elm Tree	14	1.8	2.8	Good	Good	Good	Good	Municipality		Preserve and protect
622	Ulmus species	Elm Tree	14	1.8	2.8	Good	Good	Good	Good	Municipality		Preserve and protect
623	Picea pungens	Colorado spruce	11	1.8	1.2	Good	Good	Good	Good	Municipality	may require pruning	Preserve and protect
624	Picea pungens	Colorado spruce	11	1.8	1.5	Good	Good	Good	Good	Municipality		Preserve and protect
625	Picea pungens	Colorado spruce	11	1.8	1.4	Good	Good	Good	Good	Municipality		Preserve and protect
626	Picea pungens	Colorado spruce	10	1.8	1.4	Good	Good	Good	Good	Municipality		Preserve and protect
627	Picea abies	Norway spruce	36	2.4	4.3	Good	Fair	Fair	Fair	Municipality	Tree appears to be in decline	Preserve and protect
628	Ulmus species	Elm Tree	10	1.8	1.5	Good	Good	Fair	Good	Municipality	Dieback of canopy	Preserve and protect
629	Ulmus species	Elm Tree	14	1.8	2.6	Good	Good	Good	Good	Municipality		Preserve and protect
630	Acer platanoides	Norway Maple	29	1.8	3.6	Good-Fair	Good-Fair	Good-Fair	Good	Municipality	Dieback of canopy	Preserve and protect
631	Ulmus species	Elm Tree	15	1.8	3	Good	Good	Good	Good	Municipality		Preserve and protect
632	Ulmus species	Elm Tree	14	1.8	3.1	Good	Good	Good	Good	Municipality		Preserve and protect
633	Acer platanoides	Norway Maple	26	1.8	4.6	Good-Fair	Fair	Good-Fair	Good	Municipality	Has been previously pruned	Preserve and protect
634	Ulmus species	Elm Tree	15	1.8	2.6	Good	Good	Good	Good	Municipality		Preserve and protect
635	Acer platanoides	Norway Maple	24	1.8	3.6	Good	Good-Fair	Fair	Fair	Municipality	Dieback of canopy	Preserve and protect
636	Acer platanoides	Norway Maple	30	1.8	3.7	Good-Fair	Good	Good	Good	Municipality	Old trunk damage	Preserve and protect
637	Quercus alba	White Oak	13	1.8	2	Good	Good	Good	Good	Municipality		Preserve and protect
638	Acer freemanii	Freeman Maple	12	1.8	2	Good	Good	Good	Good	Municipality		Preserve and protect
639	Acer freemanii	Freeman Maple	10	1.8	2	Good	Good	Good	Good	Municipality		Preserve and protect
640	Amelanchier species	Serviceberry	10	1.8	2.1	Good	Good	Good	Good	Municipality		Preserve and protect
641	Fraxinus nigra	Black ash	36	2.4	5	Good	Good	Good	Good	Municipality		Preserve and protect
642	Acer freemanii	Freeman Maple	10	1.8	1.5	Good	Good	Good	Good	Municipality		May require canopy pruning
643	Acer freemanii	Freeman Maple	9	1.2	1.2	Good	Good-Fair	Fair	Good	Municipality	Dieback in canopy	May require canopy pruning
644	Acer freemanii	Freeman Maple	5	1.2	0.8	Good	Good	Good	Good	Municipality		May require canopy pruning
645	Acer freemanii	Freeman Maple	8	1.2	1	Good	Good-Fair	Fair	Fair	Municipality	Dieback of canopy	May require canopy pruning
646	Dead								Dead	Municipality	Dead	Remove
647	Acer freemanii	Freeman Maple	8	1.2	1.2	Good-Fair	Good-Fair	Fair	Fair	Municipality	Dieback of canopy	May require canopy pruning
648	Quercus macrocarpa	Bur Oak	10	1.8	1.5	Good	Good	Good	Good	Municipality	Dieback of canopy	Preserve and protect
649	Quercus macrocarpa	Bur Oak	12	1.8	2	Good	Good	Good	Good	Municipality	Dieback of canopy	Preserve and protect
650	Quercus macrocarpa	Bur Oak	15	1.8	2	Good	Good	Good	Good	Municipality	Dieback of canopy	Preserve and protect
651	Quercus macrocarpa	Bur Oak	14	1.8	2	Good	Good	Good	Good	Municipality	Dieback of canopy	Preserve and protect
652	Quercus macrocarpa	Bur Oak	15	1.8	2.5	Good	Good	Good	Good	Municipality	Dieback of canopy	Preserve and protect
653	Gymnocladus dioicus	Kentucky coffeetree	9	1.2	1.2	Good	Good	Good	Good	Municipality	Dieback of canopy	Preserve and protect
654	Gymnocladus dioicus	Kentucky coffeetree	9	1.2	2	Good	Good	Good	Good	Municipality	Dieback of canopy	Preserve and protect
655	Gymnocladus dioicus	Kentucky coffeetree	11	1.8	2	Good	Good	Good	Good	Municipality	Dieback of canopy	Preserve and protect
656	Gymnocladus dioicus	Kentucky coffeetree	10	1.8	2.2	Good	Good	Good	Good	Municipality	Dieback of canopy	Preserve and protect
657	Gymnocladus dioicus	Kentucky coffeetree	11	1.8	2.1	Good	Good	Good	Good	Municipality	Dieback of canopy	Preserve and protect
658	Acer freemanii	Freeman Maple	9	1.2	2	Good	Good	Good-Fair	Good	Municipality	Dieback of canopy	Preserve and protect
659	Dead								Dead	Municipality	Dead	Remove
660	Ulmus species	Elm Tree	55	3.6	6.5	Good	Good	Good	Good	Private	Conflicts with overhead wires	May require canopy pruning
661	Ailantus altissima	Tree of heaven	22	1.8	5.4	Good	Good	Good	Good	Private		Preserve and protect
662	Ulmus species	Elm Tree	38	2.4	7.8	Good-Fair	Good-Fair	Good	Good	Private		Preserve and protect
663	Thuja occidentalis	White Cedar	22		2.1	Good	Good	Good	Good	Private		Preserve and protect
663	Thuja occidentalis	White Cedar	22	1.8	2.1	Good	Good	Good	Good	Municipality	(Potential pruning)	Preserve and protect
664	Syringa reticulata 'Ivory Silk'	Ivory Silk Tree Lilac	10	1.8	1.2	Good	Good	Good	Good	Municipality	Conflicts with overhead wires	May require canopy pruning
665	Syringa reticulata 'Ivory Silk'	Ivory Silk Tree Lilac	11	1.8	1.2	Good	Good	Good	Good	Municipality	Conflicts with overhead wires	May require canopy pruning
666	Syringa reticulata 'Ivory Silk'	Ivory Silk Tree Lilac	12	1.8	1.5	Good	Good	Good	Good	Municipality	Conflicts with overhead wires	May require canopy pruning
667	Amelanchier species	Serviceberry	11	1.8	1.5	Good	Good	Good	Good	Municipality	Multi stem Corkscrew Willow growing behind	Preserve and protect
668	Amelanchier species	Serviceberry	10	1.8	1.5	Good	Good	Good	Good	Municipality		Preserve and protect
669	Amelanchier species	Serviceberry	10	1.8	1.5	Good	Good	Good	Good	Municipality		Preserve and protect
670	Fraxinus nigra	Black ash	57	4.2	6.8	Good	Good	Good	Good	Municipality		Preserve and protect
671	Acer platanoides	Norway Maple	14	1.8	2.1	Good	Good	Good	Good	Municipality		Preserve and protect
672	Fraxinus nigra	Black ash	32	2.4	3.8	Good	Fair-Poor	Fair-Poor	Poor	Municipality	Tree is in decline possible EAB.	Preserve and protect
673	Picea pungens	Colorado spruce	26	1.8	2.1	Good-Fair	Good	Good	Good	Municipality		Preserve and protect
674	Picea glauca	White spruce	22	1.8	3	Good	Good	Good-Fair	Good	Municipality		Preserve and protect
675	Picea abies	Norway spruce	27	1.8	5	Good	Good	Good	Good	Municipality		Preserve and protect
676	Picea pungens	Colorado spruce	10	1.8	1.1	Good-Fair	Good-Fair	Good	Good	Municipality		Preserve and protect
677	Fraxinus nigra	Black ash	44	3	5.2	Good	Good	Good	Good	Municipality		Preserve and protect



678	N/A		19	1.8	2.7	Good	Good	Good	Good	Municipality		Preserve and protect
679	Fraxinus nigra	Black ash	30	2.4	4.7	Good	Good	Good	Good	Municipality		Preserve and protect
680	Acer platanoides	Norway Maple	17	1.8	2.6	Good	Good	Good	Good	Municipality		Preserve and protect
681	Pinus sylvestris	Scots Pine	27	1.8	4	Good-Fair	Good-Fair	Fair	Fair	Municipality	Lots of brown needles	Preserve and protect
682	Picea pungens	Colorado spruce	11	1.8	2	Good	Good-Fair	Good	Good	Municipality		Preserve and protect
683	Picea pungens	Colorado spruce	12	1.8	1.9	Good-Fair	Good	Good	Good	Municipality		Preserve and protect
684	Gymnocladus dioicus	Kentucky coffeetree	5	1.8	1	Good	Good	Good	Good	Municipality		Preserve and protect
685	Fraxinus nigra	Black ash	43	3	6	Good	Good	Good	Good	Municipality		Preserve and protect
686	Picea abies	Norway spruce	28	2.4	3.2	Good-Fair	Good	Good	Good	Municipality		Preserve and protect
687	Picea glauca	White spruce	18	1.8	3	Good	Good	Good	Good	Municipality		Preserve and protect
688	Picea glauca	White spruce	17	1.8	2.1	Good-Fair	Good	Good	Good	Municipality		Preserve and protect
688	Ulmus species	Elm Tree	5	1.2	0.4	Good-Fair	Good-Fair	Good	Good	Municipality		Preserve and protect
689	Acer platanoides	Norway Maple	15	1.8	2	Fair	Fair	Poor	Very Poor	Municipality	Tree is mostly dead	Preserve and protect
690	Gleditsia triacanthos var. inermis	Honeylocust	33	2.4	4.5	Good	Good	Good	Good	Municipality	Cable tv line in tree	Preserve and protect
691	Gleditsia triacanthos var. inermis	Honeylocust	38	2.4	6.3	Good-Fair	Good	Good	Good	Municipality	Some scaffold branches	Preserve and protect
692	Betula papyrifera	Paper birch	22	1.8	2.8	Good-Fair	Good-Fair	Good-Fair	Good	Private		Preserve and protect
693	Picea pungens	Colorado spruce	30	1.8	3	Good	Good	Good	Good	Private		Preserve and protect
694	Picea pungens	Colorado spruce	20	1.8	2	Good	Good-Fair	Good	Good	Private		Preserve and protect
695	Quercus robur 'Pyramidalis'	Pyramidalis oak tree	29	1.8	4	Good	Good	Good	Good	Private		Preserve and protect
696	Acer platanoides	Norway Maple	48	1.8	8.1	Good	Good	Good-Fair	Good	Municipality	Some dieback in canopy	Preserve and protect
697	Acer saccharinum	Silver Maple	60	3.6	8.4	Good-Fair	Good	Good	Good	Private	Codominant leaders	May require canopy pruning
801	Dead								Dead	Municipality	Dead	Remove
802	Acer negundo	Manitoba Maple	50	3	8.1	Good-Fair	Good-Fair	Good-Fair	Good	Municipality	Codominant leaders	May require canopy pruning
803	Gleditsia triacanthos var. inermis	Honeylocust	5	1.2	0.5	Good	Good	Good	Good	Municipality		May require canopy pruning
804	Acer negundo	Manitoba Maple	40	2.4	4.5	Fair-Poor	Fair	Good	Fair	Municipality		Preserve and protect
805	Dead								Dead	Municipality	Mostly dead maple	Remove
806	Acer negundo	Manitoba Maple	20	1.8	3.5	Good-Fair	Good	Good	Good	Municipality		Preserve and protect
807	Acer platanoides	Norway Maple	6	1.2	1	Good-Fair	Good-Fair	Good-Fair	Good	Municipality		May require canopy pruning
808	Acer negundo	Manitoba Maple	33.35	2.4	7.1	Poor	Fair	Good	Poor	Private	Grass at base of trunk.	May require canopy pruning
809	Acer negundo	Manitoba Maple	7.2	1.2	9	Fair	Good-Fair	Good	Fair	Municipality	Overhangs road	Preserve and protect
810	Acer negundo	Manitoba Maple	47	3	9.1	Good-Fair	Good-Fair	Good	Good	Municipality		Preserve and protect
811	Gleditsia triacanthos var. inermis	Honeylocust	9	1.2	2.1	Good	Good	Good	Good	Municipality		Preserve and protect
812	Gleditsia triacanthos var. inermis	Honeylocust	10	1.2	3.7	Good	Good	Good	Good	Municipality		May require canopy pruning
813	Gleditsia triacanthos var. inermis	Honeylocust	12	1.2	2.4	Good	Good	Good	Good	Municipality		May require canopy pruning
814	Gleditsia triacanthos var. inermis	Honeylocust	15	1.2	4	Good	Good	Good	Good	Municipality		May require canopy pruning
815	Gleditsia triacanthos var. inermis	Honeylocust	13	1.2	4.1	Good	Good	Good	Good	Municipality		May require canopy pruning
816	Ulmus species	Elm Tree	17	1.2	4.5	Good	Good	Good	Good	Municipality		May require canopy pruning
817	Ulmus species	Elm Tree	17	1.2	4	Good	Good	Good	Good	Municipality	(Potential pruning)	Preserve and protect
818	Ulmus species	Elm Tree	13	1.2	2.8	Good	Good	Good	Good	Municipality		Preserve and protect
819	Ulmus species	Elm Tree	13	1.2	2.1	Good	Good	Good	Good	Municipality		Preserve and protect
820	Fraxinus pennsylvanica	Green Ash	7.8	1.2	2	Fair	Good-Fair	Good	Good	Municipality	Multistem tree	Preserve and protect
820A	Ulmus species	Elm Tree	15	1.8	2.7	Good	Good	Good	Good	Municipality		Preserve and protect
820B	Ulmus species	Elm Tree	15	1.8	2	Good	Good	Good	Good	Municipality		Preserve and protect
821	Ulmus species	Elm Tree	15	1.8	3	Good	Good	Good	Good	Municipality	(Potential pruning)	Preserve and protect
822	Ulmus species	Elm Tree	18	1.8	4	Good	Good	Good	Good	Municipality	(Potential pruning)	Preserve and protect
823	Acer platanoides	Norway Maple	12	1.8	2.1	Good	Good	Good	Good	Municipality		Preserve and protect
824	Acer platanoides	Norway Maple	13	1.8	2.5	Good	Good	Good	Good	Municipality		Preserve and protect
825	Acer platanoides	Norway Maple	9	1.2	1.8	Good-Fair	Good-Fair	Good	Good	Municipality		Preserve and protect
826	Gleditsia triacanthos var. inermis	Honeylocust	14	1.8	4.5	Good	Good	Good	Good	Municipality		Preserve and protect
827	Gleditsia triacanthos var. inermis	Honeylocust	15	1.8	3.4	Good	Good	Good	Good	Municipality		Preserve and protect
828	Picea pungens	Colorado spruce	14	1.8	2.5	Good	Good	Good	Good	Municipality		Preserve and protect
829	Picea pungens	Colorado spruce	6	1.2	0.6	Fair-Poor	Fair-Poor	Good-Fair	Poor	Municipality	Has mulberry growing at base	Preserve and protect
830	Picea pungens	Colorado spruce	14	1.8	1.6	Good	Good	Good	Good	Municipality		Preserve and protect
831	Picea pungens	Colorado spruce	14	1.8	1.5	Good	Good	Fair-Poor	Fair	Municipality	Possible needlecast in decline	Preserve and protect
832	Picea pungens	Colorado spruce	11	1.8	1.2	Fair	Fair	Good-Fair	Fair	Municipality	Missing leader	Preserve and protect
833	Picea pungens	Colorado spruce	12	1.8	1.5	Poor	Good-Fair	Good	Good	Municipality	Still has tree tie embedded in trunk	Preserve and protect
834	Picea pungens	Colorado spruce	7	1.8	1	Fair-Poor	Fair	Fair	Fair	Municipality	Missing leader	Preserve and protect
835	Picea pungens	Colorado spruce	14	1.8	1.7	Fair-Poor	Good-Fair	Good	Fair	Municipality	Tree tie embedded in trunk	Preserve and protect
836	Picea pungens	Colorado spruce	9	1.2	0.9	Fair-Poor	Good-Fair	Fair	Fair	Municipality	Leader is bent	Preserve and protect
837	Acer platanoides	Norway Maple	20	1.8	4.5	Good	Good	Good	Good	Municipality		Preserve and protect
838	Acer platanoides	Norway Maple	13	1.8	2.7	Good	Good	Good	Good	Municipality		Preserve and protect
839	Acer platanoides	Norway Maple	9	1.2	1.9	Good	Good	Good	Good	Municipality		Preserve and protect
840	Acer platanoides	Norway Maple	15	1.8	2.7	Good	Good	Good	Good	Municipality		Preserve and protect
841	Acer platanoides	Norway Maple	11	1.8	2	Good-Fair	Good	Good	Good	Municipality		Preserve and protect
842	Acer platanoides	Norway Maple	17	1.8	2.1	Good	Good	Good	Good	Municipality	Tar spot	Preserve and protect
843	Picea pungens	Colorado spruce	11	1.8	2	Good-Fair	Good-Fair	Poor	Poor	Municipality	Tree is in decline	May require canopy pruning
844	Picea pungens	Colorado spruce	15	1.8	2.1	Good	Good	Good	Good	Municipality		Preserve and protect
845	Picea pungens	Colorado spruce	17	1.8	1.9	Good	Good	Poor	Poor	Municipality	Needlecast	May require canopy pruning
846	Picea pungens	Colorado spruce	18	1.8	2.1	Good	Good	Good	Good	Municipality		May require canopy pruning
847	Picea pungens	Colorado spruce	15	1.8	1.5	Good	Good	Good-Fair	Good	Municipality		Preserve and protect
848	Picea pungens	Colorado spruce	17	1.8	2	Good	Good	Good	Good	Municipality		May require canopy pruning

849	Picea pungens	Colorado spruce	15	1.8	1.9	Good	Good	Good	Good	Municipality		Preserve and protect
850	Picea pungens	Colorado spruce	18	1.8	1.4	Good	Good	Good	Good	Municipality		Preserve and protect
851	Picea pungens	Colorado spruce	15	1.8	1.6	Good	Good	Good	Good	Municipality		Preserve and protect
852	Picea pungens	Colorado spruce	8	1.2	1	Good-Fair	Good-Fair	Fair	Fair	Municipality	Dieback of canopy (Potential pruning)	Preserve and protect
853	Picea pungens	Colorado spruce	14	1.8	1.8	Good-Fair	Good	Good	Good	Municipality		May require canopy pruning
854	Gleditsia triacanthos var. inermis	Honeylocust	30	2.4	5	Good	Good	Good	Good	Municipality		Preserve and protect
855	Gleditsia triacanthos var. inermis	Honeylocust	37	2.4	6	Good	Good	Good	Good	Municipality		Preserve and protect
856	Picea pungens	Colorado spruce	13	1.8	1.5	Good-Fair	Good	Good	Good	Municipality		May require canopy pruning
857	Gleditsia triacanthos var. inermis	Honeylocust	38	2.4	4.8	Good	Good	Good	Good	Municipality	Conflicts with overhead wires	May require canopy pruning
858	Picea pungens	Colorado spruce	14	1.8	1.9	Good	Good	Good	Good	Municipality		Preserve and protect
859	Picea pungens	Colorado spruce	16	1.8	1.9	Good	Good	Good	Good	Municipality		Preserve and protect
860	Picea pungens	Colorado spruce	16	1.8	1.5	Good	Good	Good	Good	Municipality		Preserve and protect
861	Picea pungens	Colorado spruce	17	1.8	2	Good	Good	Good	Good	Municipality		Preserve and protect
862	Picea pungens	Colorado spruce	17	1.8	2.1	Good-Fair	Good-Fair	Good	Good	Municipality	Missing leader	Preserve and protect
863	Picea pungens	Colorado spruce	15	1.8	2	Good	Good-Fair	Good	Good	Municipality	Missing leader	Preserve and protect
864	Gleditsia triacanthos var. inermis	Honeylocust	18	1.8	3	Good	Good	Good	Good	Municipality		Preserve and protect
865	Quercus macrocarpa	Bur Oak	8	1.2	1.5	Good	Good	Good	Good	Municipality		Preserve and protect
866	Quercus alba	White Oak	8	1.2	0.7	Good-Fair	Good-Fair	Fair-Poor	Poor	Municipality	Tree is in decline	Preserve and protect
867	Quercus alba	White Oak	8	1.2	1.1	Fair	Good-Fair	Good-Fair	Fair	Municipality		Preserve and protect
868	Quercus macrocarpa	Bur Oak	12	1.8	2	Good	Good	Good	Good	Municipality		Preserve and protect
869	Quercus macrocarpa	Bur Oak	10	1.8	1.5	Good	Good	Good	Good	Municipality		Preserve and protect
870	Quercus macrocarpa	Bur Oak	10	1.8	1.2	Fair	Good-Fair	Good	Good	Municipality		Preserve and protect
871	Quercus macrocarpa	Bur Oak	10	1.8	1.1	Good	Good	Good	Good	Municipality		Preserve and protect
872	Ulmus species	Elm Tree	16	1.8	3	Good	Good	Good	Good	Municipality		Preserve and protect
873	Ulmus species	Elm Tree	16	1.8	3	Good	Good	Good	Good	Municipality		Preserve and protect
874	Ulmus species	Elm Tree	17	1.8	3	Good	Good	Good	Good	Municipality		Preserve and protect
875	Ulmus species	Elm Tree	16	1.8	3	Good	Good	Good	Good	Municipality		Preserve and protect
876	Ulmus species	Elm Tree	14	1.8	2.1	Good	Good	Good	Good	Municipality		Preserve and protect
877	Ulmus species	Elm Tree	14	1.8	2.9	Good	Good	Good	Good	Municipality		Preserve and protect
878	Ulmus species	Elm Tree	16	1.8	3	Good	Good	Good	Good	Municipality		Preserve and protect
879	Ulmus species	Elm Tree	14	1.8	2.5	Good	Good	Good	Good	Municipality		Preserve and protect
880	Ulmus species	Elm Tree	16	1.8	2.7	Good	Good	Good	Good	Municipality		Preserve and protect
881	Quercus macrocarpa	Bur Oak	14	1.8	2.7	Good	Good	Good	Good	Municipality		Preserve and protect
882	Quercus macrocarpa	Bur Oak	10	1.8	2	Good	Good	Good	Good	Municipality		Preserve and protect
883	Quercus macrocarpa	Bur Oak	10	1.8	1.8	Good	Good	Good	Good	Municipality		Preserve and protect
884	Quercus macrocarpa	Bur Oak	9	1.2	1.8	Good	Good	Good	Good	Municipality		Preserve and protect
885	Quercus macrocarpa	Bur Oak	9	1.2	1.5	Good	Good	Good	Good	Municipality		Preserve and protect
886	Syringa reticulata 'Ivory Silk'	Ivory Silk Tree Lilac	13	1.8	1.5	Good	Good	Good	Good	Municipality		Preserve and protect
887	Syringa reticulata 'Ivory Silk'	Ivory Silk Tree Lilac	11	1.8	1.2	Good	Good	Good	Good	Municipality		Preserve and protect
888	Gleditsia triacanthos var. inermis	Honeylocust	36	2.4	6.5	Good	Good	Good	Good	Private		Preserve and protect
889	Acer platanoides	Norway Maple	24	1.8	4.1	Good	Good	Good	Good	Municipality		Preserve and protect
890	Acer platanoides	Norway Maple	16	1.8	2.1	Fair-Poor	Fair	Good	Fair	Municipality	Split in trunk possible rot	Preserve and protect
891	Acer platanoides	Norway Maple	17	1.8	2.5	Fair	Fair	Good-Fair	Fair	Municipality	Rot in trunk	Preserve and protect
892	Acer platanoides	Norway Maple	24	1.8	3	Good	Good	Good	Good	Municipality		Preserve and protect
893	Acer platanoides	Norway Maple	21	1.8	2.6	Fair	Good	Good	Good	Municipality	Some rot in trunk	Preserve and protect
894	Acer platanoides	Norway Maple	12	1.8	1.6	Good	Good	Good-Fair	Good	Municipality		Preserve and protect
895	Quercus rubra	Red Oak	16	1.8	2.4	Good	Good	Good	Good	Municipality	Old mechanical damage at base	Preserve and protect
896	Acer platanoides	Norway Maple	16	1.8	2.1	Good-Fair	Good	Good	Good	Municipality	Old wound in trunk	Preserve and protect
897	Acer platanoides	Norway Maple	19	1.8	4	Good	Good	Good	Good	Municipality		Preserve and protect
898	Acer platanoides	Norway Maple	12	1.8	2	Fair	Good-Fair	Good	Fair	Municipality	Old wound in trunk	Preserve and protect
899	Acer platanoides	Norway Maple	15	1.8	2	Good	Good	Good	Good	Municipality		Preserve and protect
900	Pinus sylvestris	Scots Pine	14	1.8	1.8	Good	Good	Good	Good	Municipality		Preserve and protect
901	Ulmus species	Elm Tree	13	1.8	2	Good	Good	Good	Good	Municipality		Preserve and protect
902	Ulmus species	Elm Tree	13	1.8	2.1	Good	Good	Good	Good	Municipality		Preserve and protect
903	Acer platanoides	Norway Maple	13	1.8	2.9	Fair	Fair	Fair	Fair	Municipality	Dieback of canopy	Preserve and protect
904	Acer platanoides	Norway Maple	14	1.8	1.9	Good-Fair	Good-Fair	Fair	Fair	Municipality	Old wound on trunk	Preserve and protect
905	Acer platanoides	Norway Maple	21	1.8	4	Good	Good	Good	Good	Municipality		Preserve and protect
906	Acer platanoides	Norway Maple	23	1.8	4.1	Good	Good	Good	Good	Municipality		Preserve and protect
907A	Pinus nigra	Pinus nigra	28	1.8	4.6	Good-Fair	Good	Good-Fair	Fair	Municipality	Diplodia	Preserve and protect
907B	Pinus nigra	Pinus nigra	28	1.8	3	Good-Fair	Good	Good-Fair	Fair	Municipality	Diplodia	Preserve and protect
908	Pinus nigra	Pinus nigra	25	1.8	3	Fair	Good	Good-Fair	Fair	Municipality		Preserve and protect
908	Pinus nigra	Pinus nigra	25	1.8	3	Fair	Good	Good-Fair	Fair	Municipality		Preserve and protect
909	Pinus nigra	Pinus nigra	24	1.8	3.8	Good-Fair	Good	Good-Fair	Fair	Municipality		Preserve and protect
910	Pinus nigra	Pinus nigra	30	2.4	4	Good-Fair	Good-Fair	Good-Fair	Fair	Municipality		Preserve and protect
911	Acer platanoides	Norway Maple	20	1.8	2.8	Good	Good	Good	Good	Municipality		Preserve and protect
912	Pyrus calleryana	Callery Pear	8	1.2	1	Good	Good	Good	Good	Municipality		Preserve and protect
913	Syringa reticulata 'Ivory Silk'	Ivory Silk Tree Lilac	4	1.2	0.5	Good-Fair	Good	Good-Fair	Good	Municipality		Preserve and protect
914	Pyrus calleryana	Callery Pear	9	1.2	1.4	Good	Good	Good	Good	Municipality		Preserve and protect
915	Syringa reticulata 'Ivory Silk'	Ivory Silk Tree Lilac	5	1.2	0.5	Good	Good	Good	Good	Municipality		Preserve and protect
916	Pyrus calleryana	Callery Pear	8	1.2	1.1	Good	Good	Good	Good	Municipality		Preserve and protect
917	Ulmus species	Elm Tree	5	1.2	0.7	Good	Good	Good	Good	Municipality		Preserve and protect

918	Ulmus species	Elm Tree	5	1.2	0.5	Good	Good	Good	Good	Municipality		Preserve and protect
919	Ulmus species	Elm Tree	5	1.2	1	Good	Good	Good	Good	Municipality		Preserve and protect
920	Ulmus species	Elm Tree	6	1.2	0.9	Good	Good	Good	Good	Municipality		Preserve and protect
921	Ulmus species	Elm Tree	5	1.2	0.6	Good	Good	Good	Good	Municipality		Preserve and protect
922	Ulmus species	Elm Tree	5	1.2	0.6	Good	Good	Good	Good	Municipality		Preserve and protect
923	Ulmus species	Elm Tree	5	1.2	0.5	Good	Good	Good	Good	Municipality		Preserve and protect
924	Picea glauca	White spruce	14	1.8	3.2	Good	Good	Good	Good	Municipality		Preserve and protect
925	Rhamnus cathartica	European Buckthorn							Good	Municipality	Multistem buckthorn	May require canopy pruning
926	Fraxinus spp.	Ash species	6.8	1.2	1.3	Fair	Good-Fair	Good	Good	Municipality		Preserve and protect
927	Acer negundo	Manitoba Maple	13.15	1.8	4.5	Good	Good	Good	Good	Municipality		May require canopy pruning
928	Fraxinus spp.	Ash species	10.14	1.8	3	Good-Fair	Good-Fair	Good-Fair	Good	Municipality	Multistem tree 7 stems	Preserve and protect
929	Platanus x acerifolia	London plane	7	1.2	1.4	Good	Good	Good	Good	Municipality		Preserve and protect
930	Platanus x acerifolia	London plane	8		2	Good	Good	Good	Good	Municipality		Preserve and protect
931	Platanus x acerifolia	London plane	7	1.2	1.2	Good	Good	Good	Good	Municipality		Preserve and protect
932	Malus sp.	Crab apple	4.4	1.2	1.2	Fair-Poor	Good-Fair	Good	Good	Municipality		Preserve and protect
933	Fraxinus spp.	Ash species	2.3	1.2	0.5	Good	Good	Good	Good	Municipality	Multistem tree sapling	Preserve and protect
933	Morus spp.	Mulberry tree	2.3	1.2					Good	Municipality		Preserve and protect
934	Juglans nigra	Black walnut	5	1.2	0.6	Good	Good	Good	Good	Municipality		Preserve and protect
935	Quercus macrocarpa	Bur Oak	110	6	10.5	Good	Good	Good	Good	Municipality	Very large mature tree	Preserve and protect
936	Tilia cordata	Littleleaf Linden	12	1.8	2.4	Fair	Fair	Good	Good	Municipality		Preserve and protect
937	Acer platanoides	Norway Maple	14	1.8	4.2	Good-Fair	Good-Fair	Good	Good	Municipality		Preserve and protect
938	Ulmus species	Elm Tree	15	1.8	4	Good	Good	Good	Good	Municipality		Preserve and protect
942	Pinus strobus	Eastern white pine	10.11	1.2	3.4	Good-Fair	Good	Good	Good	Municipality	Codominant leaders	Preserve and protect
945	Picea pungens	Colorado spruce	8	1.2	0.7	Good-Fair	Good	Good	Good	Municipality		Preserve and protect
946	Gleditsia triacanthos var. inermis	Honeylocust	6	1.2	0.3	Good-Fair	Good	Good	Good	Municipality		Preserve and protect
947	Gleditsia triacanthos var. inermis	Honeylocust	5	1.2	0.5	Good	Good	Good	Good	Municipality		Preserve and protect
948	Gleditsia triacanthos var. inermis	Honeylocust	6	1.2	0.6	Good	Good	Good	Good	Municipality		Preserve and protect
949	No tree								No tree	Municipality	Tree removed	
950	Quercus bicolor	Swamp white oak	5	1.2	0.5	Good	Good	Good	Good	Municipality		Preserve and protect
951	Quercus bicolor	Swamp white oak	5	1.2	1	Good	Good	Good	Good	Municipality		Preserve and protect
952	Quercus bicolor	Swamp white oak	6	1.2	0.5	Good	Good-Fair	Good	Good	Municipality		Preserve and protect
953	Aesculus glabra	Buckeye Tree	5	1.2	0.7	Good	Good	Good	Good	Municipality		Preserve and protect
954	Aesculus glabra	Buckeye Tree	5	1.2	1.2	Good	Good	Good	Good	Municipality		Preserve and protect
955	Aesculus glabra	Buckeye Tree	5	1.2	1.1	Good	Good-Fair	Good	Good	Municipality		Preserve and protect
956	Fraxinus spp.	Ash species							Poor	Municipality	Dying ash behind fence	Preserve and protect
957	Acer platanoides	Norway maple							Good	Municipality	Large Norway maple behind fence	Preserve and protect
958	Shrub bed								Fair	Municipality	Decorative planting bed	Preserve and protect
959	Shrub bed								Fair	Municipality	Burning bush	Preserve and protect
960	Malus sp.	Crab apple	31	2.4	4.7	Good-Fair	Good	Good	Good	Municipality	Conflicts with overhead wires	May require canopy pruning
961	Acer platanoides	Norway Maple	5.8	1.2		Good-Fair	Good-Fair	Good-Fair		Private	Group of maple apple and buckthorn	Preserve and protect
962	Gleditsia triacanthos var. inermis	Honeylocust	10.14	1.8	4	Fair	Good	Good	Good	Private	Multistem plata poses and gleditsia	Preserve and protect
963	Acer freemanii	Freeman Maple	5	1.2	1	Good	Good	Good	Good	Municipality		Preserve and protect
964	Acer freemanii	Freeman Maple	5	1.2	0.8	Good	Good	Good	Good	Municipality		Preserve and protect
965	Acer freemanii	Freeman Maple	5	1.2	0.9	Good	Good	Good	Good	Municipality		Preserve and protect
966	Ginkgo biloba	Ginkgo Tree	5	1.2	0.6	Good	Good	Good	Good	Municipality		Preserve and protect
967	Picea pungens	Colorado spruce	10	1.2	1.3	Good-Fair	Good	Good	Good	Municipality		Preserve and protect
968	Ginkgo biloba	Ginkgo Tree	8	1.2	2.3	Good	Good	Good	Good	Municipality	In planting bed with blood grass and dogwood	Preserve and protect
969	Ginkgo biloba	Ginkgo Tree	8	1.2	1.9	Good	Good	Good	Good	Municipality		Preserve and protect
970	Ginkgo biloba	Ginkgo Tree	13	1.8	1.8	Good	Good	Good	Good	Municipality		Preserve and protect
971	Picea pungens	Colorado spruce	8	1.2	1.2	Good	Good	Good	Good	Municipality		Preserve and protect
972	Picea pungens	Colorado spruce	6	1.2	0.9	Fair	Fair	Fair	Fair	Municipality	Tree is in decline	Preserve and protect
973	Dead								Dead	Municipality	Dead	Remove
974	Picea pungens	Colorado spruce	11	1.2	1.2	Good	Good	Good	Good	Municipality		Preserve and protect
975	Quercus macrocarpa	Bur Oak	9	1.2	1.5	Good	Good-Fair	Good-Fair	Good	Municipality		Preserve and protect
976	Ginkgo biloba	Ginkgo Tree	8	1.2	1.5	Good	Good	Good	Good	Municipality		Preserve and protect
977	Ginkgo biloba	Ginkgo Tree	7	1.2	1	Fair	Fair	Good-Fair	Fair	Municipality	Still has zip tie in upper tree.	Preserve and protect
978	Ginkgo biloba	Ginkgo Tree	8	1.2	1.1	Good	Good	Good	Good	Municipality		Preserve and protect
979	Ginkgo biloba	Ginkgo Tree	7	1.2	0.5	Good	Fair-Poor	Fair	Fair	Municipality	Dieback of canopy	Preserve and protect
980	Picea abies	Norway spruce	8	1.2	1.8	Good	Good	Good	Good	Municipality		Preserve and protect
981	Picea abies	Norway spruce	9	1.2	1.5	Good	Good	Good-Fair	Good	Municipality		Preserve and protect
982	Acer freemanii	Freeman Maple	8	1.2	0.9	Good	Good-Fair	Fair	Fair	Municipality		Preserve and protect
983	Dead								Dead	Municipality	Dead	Remove
984	Acer freemanii	Freeman Maple	8	1.2	1.1	Good	Good-Fair	Fair	Fair	Municipality	In decline	Preserve and protect
985	Tilia cordata	Littleleaf Linden	7	1.2	1	Good	Good	Good	Good	Municipality		Preserve and protect
986	Amelanchier species	Serviceberry	7	1.2	1.7	Good	Good	Good	Good	Municipality		Preserve and protect
987	Thuja spp.	Cedar								Private	Cedar hedge	Preserve and protect
988	Amelanchier species	Serviceberry	7	1.2	1.6	Good	Good	Good	Good	Municipality		Preserve and protect
989	Amelanchier species	Serviceberry	8	1.2	1.1	Good	Good	Good	Good	Municipality		Preserve and protect
990	Acer freemanii	Freeman Maple	4	1.2	0.7	Good	Good	Good	Good	Municipality		Preserve and protect
991	Acer freemanii	Freeman Maple	4	1.2	1.1	Good	Good	Good	Good	Municipality		Preserve and protect
992	Acer freemanii	Freeman Maple	5	1.2	1.2	Good	Good	Good	Good	Municipality		Preserve and protect

993	Gymnocladus dioicus	Kentucky coffeetree	6	1.2	1.3	Good	Good	Good	Good	Municipality		Preserve and protect
994	Catalpa speciosa	Northern catalpa	6	1.2	1.2	Good	Good	Good	Good	Municipality		Preserve and protect
995	Catalpa speciosa	Northern catalpa	6	1.2	1	Good	Good	Good	Good	Municipality		Preserve and protect
996	Deciduous hedge								Good	Municipality	Hedge	Preserve and protect
997	Quercus macrocarpa	Bur oak							Good	Municipality	Seedlings	Preserve and protect
998	Syringa vulgaris	Lilac							Good	Private	Lilac shrub	Preserve and protect
999	Taxus spp.	Yew							Good	Private	Hedge	Preserve and protect
1000	Thuja spp.	Cedar							Good	Private	Start of cedar hedge	Preserve and protect
1001	Thuja spp.	Cedar							Good	Private	End of cedar hedge 23 stems good fair condition	Preserve and protect
1002	Fraxinus spp.	Ash species							Good	Municipality	Shrub bed with fraxinus saplings lonicera and cornus	Preserve and protect
1003	Acer negundo								Good	Municipality	Same shrub bed with Manitoba maple	Preserve and protect
1004	Shrub bed								Good	Municipality	Limits of shrub bed	Preserve and protect
1005	Shrub bed								Good	Municipality	Limits of shrub bed	Preserve and protect
1006	Fraxinus spp.	Ash species							Good	Municipality		Preserve and protect
1007	Fraxinus spp.	Ash species							Good	Municipality	saplings	Preserve and protect
1008	Fraxinus spp.	Ash species							Good	Municipality	saplings	Preserve and protect
1009	Euonymus alatus	Burning bush							Good	Municipality		Preserve and protect
1010	Rhamnus cathartica	Buckthorn							Good	Municipality	Buckthorn	Preserve and protect
1011	Fraxinus spp.	Ash species							Good	Municipality	Stand of ash saplings and burning bush	Preserve and protect
1012	Juglans nigra	Black walnut							Good	Municipality	Buckthorn, ash, walnut, and Manitoba maple saplings	Preserve and protect
1013	Fraxinus spp.	Ash species							Good	Municipality	Ash saplings and burning bush	Preserve and protect
1014	Fraxinus spp.	Ash species							Good	Municipality	Ash saplings and burning bush	Preserve and protect
1015	Acer spp.	Hybrid maple	18	1.8	2.7	Fair	Good-Fair	Good-Fair	Fair	Municipality		Preserve and protect
1016	Acer spp.	Hybrid maple	12	1.8	3.1	Fair	Good-Fair	Good-Fair	Fair	Municipality		Preserve and protect
1017	Picea omorika	Serbian spruce	10	1.2	1.1	Good-Fair	Fair-Poor	Fair-Poor	Fair	Municipality	Tree has been topped	Preserve and protect
1018	Salix spp.	Willow tree	40, 50, 60	3.6	10.3	Fair	Fair	Good-Fair	Fair	Municipality	Lots of dropped branches	Preserve and protect
1019	Acer x freemanii	Freeman maple	30	2.4	3.7	Good	Good	Good	Good	Municipality		Preserve and protect
1020	Acer saccharinum	Silver maple	50	3.6	10.2	Good-Fair	Good-Fair	Good	Good	Private	Main trunk is approximately 1.5m back of fence	Preserve and protect
1021	Acer platanoides	Norway maple	6,11,13	1.8	2.6	Fair-Poor	Good-Fair	Good-Fair	Fair	Private	Three separat trees growing into fence approximately 2m apart from each other	Preserve and protect
1022	Picea glauca	White spruce	6	1.2	0.5	Fair	Fair-Poor	Fair	Fair	Municipality	Tree has been topped and has a thin canopy	Preserve and protect
1023	Morus alba	White mulberry	10,12	1.8	2	Fair	Good-Fair	Good-Fair	Fair	Municipality	Multistem tree	Preserve and protect
1024	Celtis occidentalis/Acer platanoides	Hackberry/Norway maple	13,15	1.8	3.8	Fair	Fair	Good-Fair	Fair	Private	Group of trees	Preserve and protect
1025	Picea omorika	Serbian spruce	10	1.2	1.1	Good	Good	Good	Good	Municipality		Preserve and protect
1026	Acer saccharum/Fraxinus spp.	Sugar maple/Ash	8	1.2	2.1	Fair	Fair	Fair	Fair	Municipality	Group of trees	Preserve and protect
1027	Gleditsia triacanthos	Honey locust	46	3.6	12.2	Fair	Good	Good	Good	Private	Main trunk is approximately 1.2m back of fence	Preserve and protect
1028	Gleditsia triacanthos	Honey locust	40	3.6	8	Fair	Good-Fair	Good	Good	Private	Canopy growth is mostly on one side	Preserve and protect
1029	Gleditsia triacanthos	Honey locust	36	2.4	6.7	Good-Fair	Good-Fair	Good	Good	Private		Preserve and protect
1030	Gleditsia triacanthos	Honey locust	45	3.6	10.8	Good	Good	Good	Good	Private		Preserve and protect
1031	Gleditsia triacanthos	Honey locust	34	2.4	8	Fair	Fair	Good-Fair	Fair	Shared	Tree is leaning towards path	Preserve and protect
1032	Gleditsia triacanthos	Honey locust	40	3.6	7.2	Good-Fair	Good-Fair	Good	Good	Municipality		Preserve and protect
1033	Gleditsia triacanthos	Honey locust	42	3.6	7.2	Fair	Good-Fair	Good	Good	Municipality	Tree is leaning towards path	Preserve and protect
1034	Gleditsia triacanthos	Honey locust	48	3.6	6.3	Good	Good	Good	Good	Municipality		Preserve and protect
1031	Gleditsia triacanthos	Honey locust	34	2.4	8	Fair	Fair	Good-Fair	Fair	Shared	Tree is leaning towards path	Preserve and protect
1032	Gleditsia triacanthos	Honey locust	40	3.6	7.2	Good-Fair	Good-Fair	Good	Good	Municipality		Preserve and protect
1033	Gleditsia triacanthos	Honey locust	42	3.6	7.2	Fair	Good-Fair	Good	Good	Municipality	Tree is leaning towards path	Preserve and protect
1034	Gleditsia triacanthos	Honey locust	48	3.6	6.3	Good	Good	Good	Good	Municipality		Preserve and protect
1035	Gleditsia triacanthos var. inermis	Thornless Honey locust	32	2.4	4.6	Fair	Good	Good	Good	Private	Someone has tried to girdle this tree	Preserve and protect
1036	Gleditsia triacanthos var. inermis	Thornless Honey locust	35	2.4	4.5	Good	Good	Good	Good	Private		Preserve and protect
1037	Gleditsia triacanthos var. inermis	Thornless Honey locust	18,25	1.8	4.5	Fair	Good	Good	Good	Private		Preserve and protect
1038	Ulmus spp.	Elm Tree	7,8	1.2	1.2	Fair	Good-Fair	Good-Fair	Fair	Private	located between two signs	Preserve and protect
1039	Pinus nigra	Austrian pine	27	1.8	4.2	Fair	Fair-Poor	Fair	Fair	Municipality	Tree has malformed canopy and Diplodia	Preserve and protect
1040	Pinus nigra	Austrian pine	41	3.6	6	Good	Good	Good	Good	Municipality	Tree has Diplodia	Preserve and protect
1041	Pinus nigra	Austrian pine	30	2.4	5.9	Good	Fair-Poor	Fair	Fair	Municipality	Tree is missing leader and has Diplodia	Preserve and protect
1042	Pinus nigra	Austrian pine	38	2.4	4.4	Good	Good	Good-Fair	Good	Municipality	Tree has Diplodia	Preserve and protect
1043	Gymnocladus dioicus	Kentucky coffeetree	6	1.2	0.9	Good	Good-Fair	Good	Good	Municipality		Preserve and protect
1044	Gymnocladus dioicus	Kentucky coffeetree	5	1.2	0.5	Good	Good	Good-Fair	Good	Municipality		Preserve and protect
1045	Gymnocladus dioicus	Kentucky coffeetree	5	1.2	0.5	Good	Good-Fair	Good-Fair	Good	Municipality		Preserve and protect
1046	Gymnocladus dioicus	Kentucky coffeetree	7	1.2	0.8	Good	Good	Good	Good	Municipality		Preserve and protect
1047	Gleditsia triacanthos var. inermis	Thornless Honey locust	5	1.2	0.7	Fair	Good-Fair	Good	Fair	Municipality	Old lower trunk damage	Preserve and protect
1048	Gleditsia triacanthos var. inermis	Thornless Honey locust	4	1.2	1.1	Good	Good	Good	Good	Municipality		Preserve and protect

