

Provincial Greenbelt Plans



What are the provincial greenbelt plans?

The Greenbelt Plan, Oak Ridges Moraine Conservation Plan and Niagara Escarpment Plan were introduced to minimize the encroachment of urban development and ensure the protection of the agricultural lands as well as the natural environment surrounding the Greater Golden Horseshoe.

What is the Region doing?

- Supporting agricultural systems planning to strengthening the agricultural sector
- Supporting natural heritage and water resource systems planning
- Integrating infrastructure and land use planning, including stormwater management
- Recognizing the role of the natural environment in mitigating climate change
- Revising and introducing new mapping to reflect updates to the provincial plans

Why are provincial greenbelt plans important?

- The Greater Golden Horseshoe contains some of the most ecologically and hydrologically significant natural environments and scenic landscapes, including the Oak Ridges Moraine and the Niagara Escarpment
- These areas provide Peel and the surrounding area with drinking water, habitat for many species of animals and plants, recreational opportunities, and fertile soil for productive farmland

Regional Official Plan policies will...

- Conform and implement the Provincial policy direction within the three Provincial Greenbelt Plans
- Provide direction to the local municipalities to protect agricultural lands, enhance natural features and areas, preserve cultural heritage and support recreation



How can I stay involved?

Follow [@regionofpeel](#) twitter page or request notification at planpeel@peelregion.ca

Provincial Greenbelt Plans



How are provincial greenbelt plan policies formed?

In 2017, all three of the Provincial Greenbelt Plans were updated and are being reviewed to ensure continued Regional Official Plan conformity.

A Place to Grow, together with the Greenbelt Plan, Oak Ridges Moraine Conservation Plan, and the Niagara Escarpment Plan, are Provincial land use plans which provide detailed and geographically-specific policies, including Peel Region, to meet certain objectives, such as managing growth, and protecting agricultural lands and the natural environment.

Changes to Provincial Greenbelt Plans mapping is being updated in accordance with the updated Provincial plans.



Provincial Greenbelt Plans

Provincial Land Use Plans

Settlement Area Boundary Expansion (SABE) – Natural Heritage System (NHS) Identification

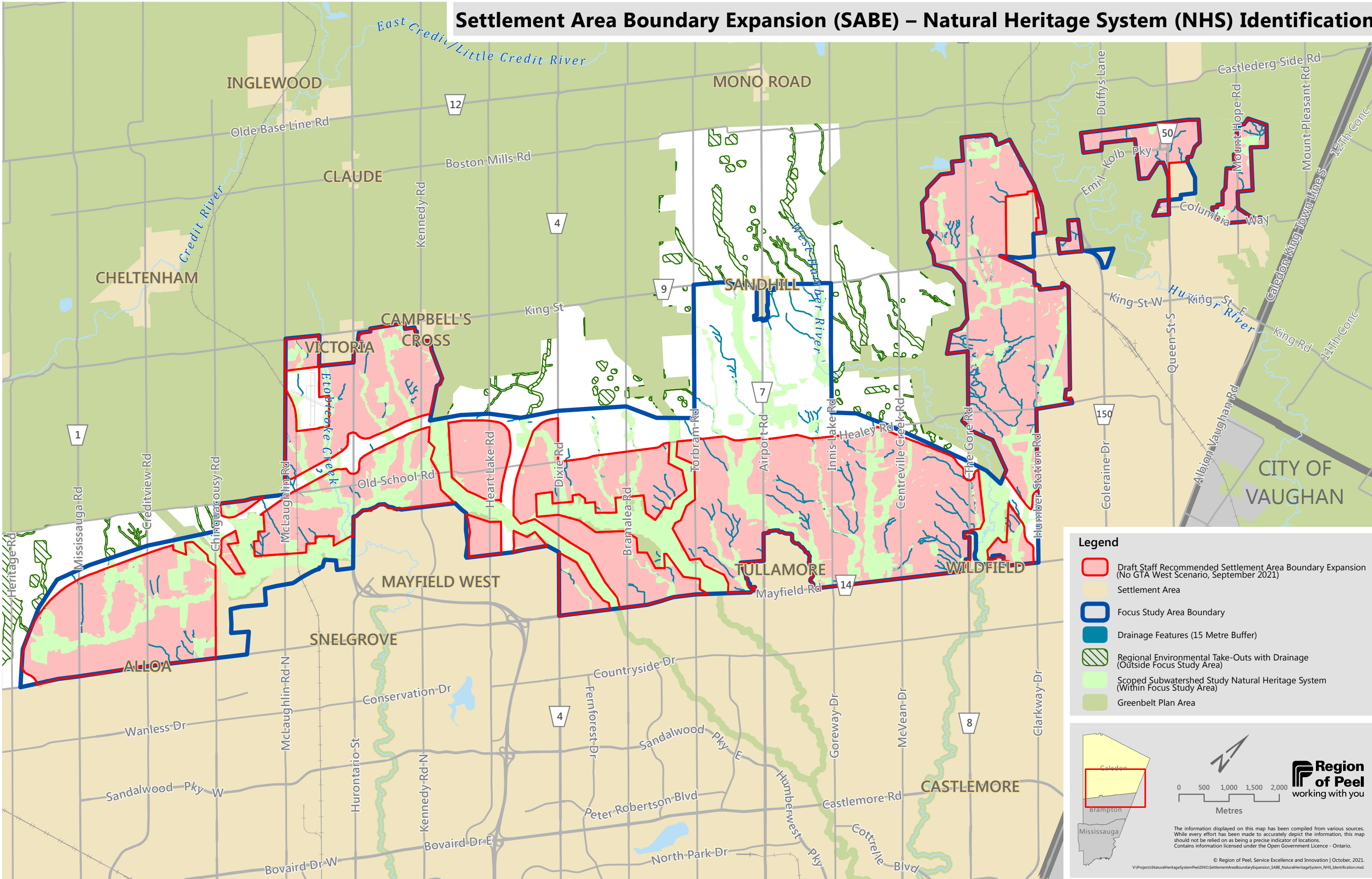

Legend

- Draft Staff Recommended Settlement Area Boundary Expansion (No GTA West Scenario, September 2021)
- Settlement Area
- Focus Study Area Boundary
- Drainage Features (15 Metre Buffer)
- Regional Environmental Take-Outs with Drainage (Outside Focus Study Area)
- Scoped Subwatershed Study Natural Heritage System (Within Focus Study Area)
- Greenbelt Plan Area

The information displayed on this map has been compiled from various sources. While every effort has been made to accurately depict the information, this map should not be relied on as being a precise indicator of locations. Contains information licensed under the Open Government Licence - Ontario.

© Region of Peel, Service Excellence and Innovation | October, 2021.
 V:\Projects\NaturalHeritageSystem\Peel\2041\SettlementAreaBoundaryExpansion_SABE_NaturalHeritageSystem_NHS_Identification.mxd

Official Plan
**WATER RESOURCES
 SYSTEM FEATURES
 & AREAS IN PEEL**

DRAFT SCHEDULE X1
 (New Schedule to be Added)

September 2021

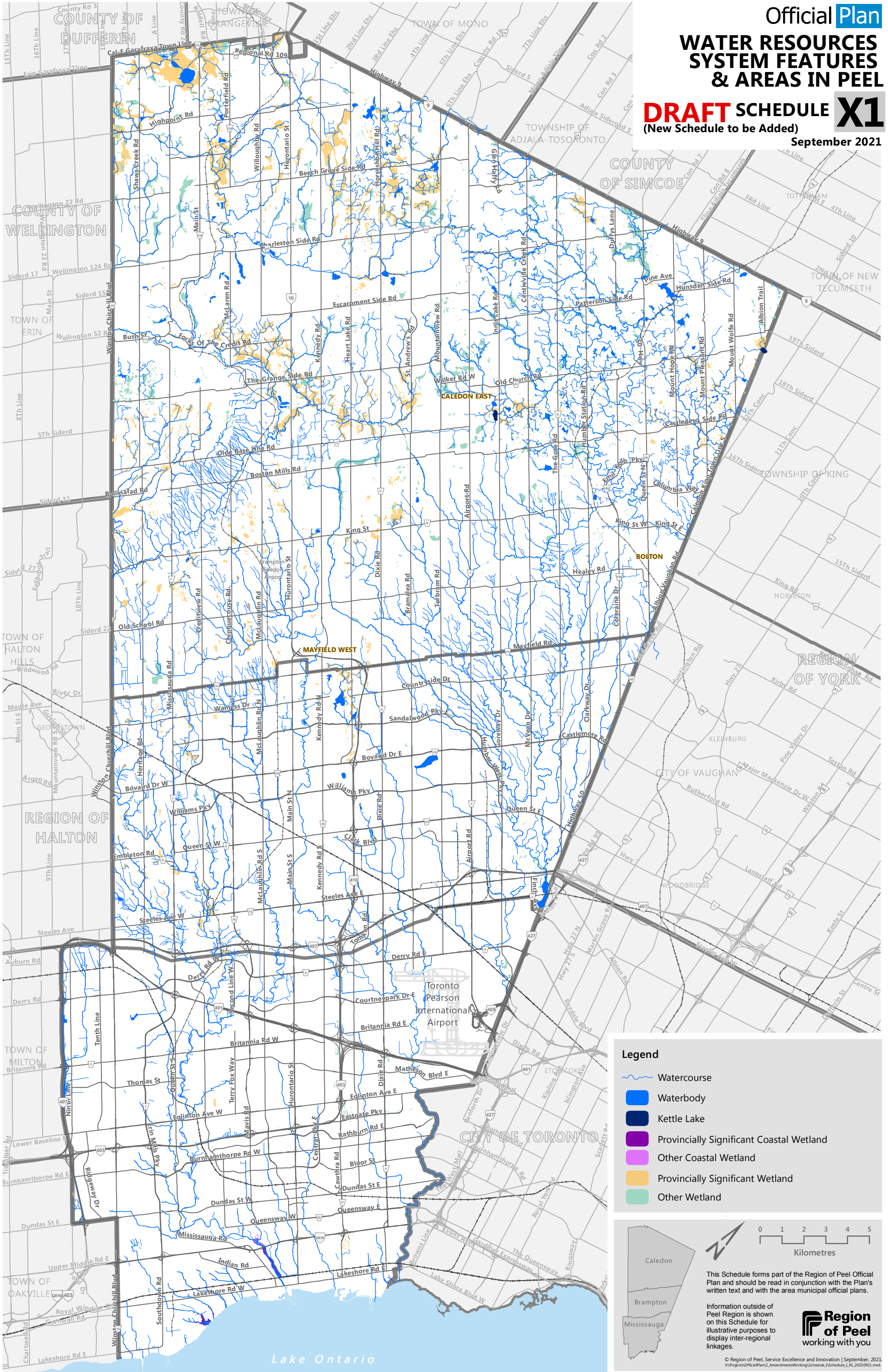

Legend

- Watercourse
- Waterbody
- Kettle Lake
- Provincially Significant Coastal Wetland
- Other Coastal Wetland
- Provincially Significant Wetland
- Other Wetland

0 1 2 3 4 5
 Kilometres

This Schedule forms part of the Region of Peel Official Plan and should be read in conjunction with the Plan's written text and with the area municipal official plans.

Information outside of Peel Region is shown on this Schedule for illustrative purposes to display inter-regional linkages.

Region of Peel
 working with you

© Region of Peel, Service Excellence and Innovation | September, 2021.
 V:\Projects\OfficialPlan2_Amendments\WorkingSchedule_1\Schedule_X1_20210921.mxd

Official **Plan**
WELLHEAD PROTECTION AREAS IN CALEDON

DRAFT SCHEDULE X3
 (New Schedule to be Added)
 September 2021

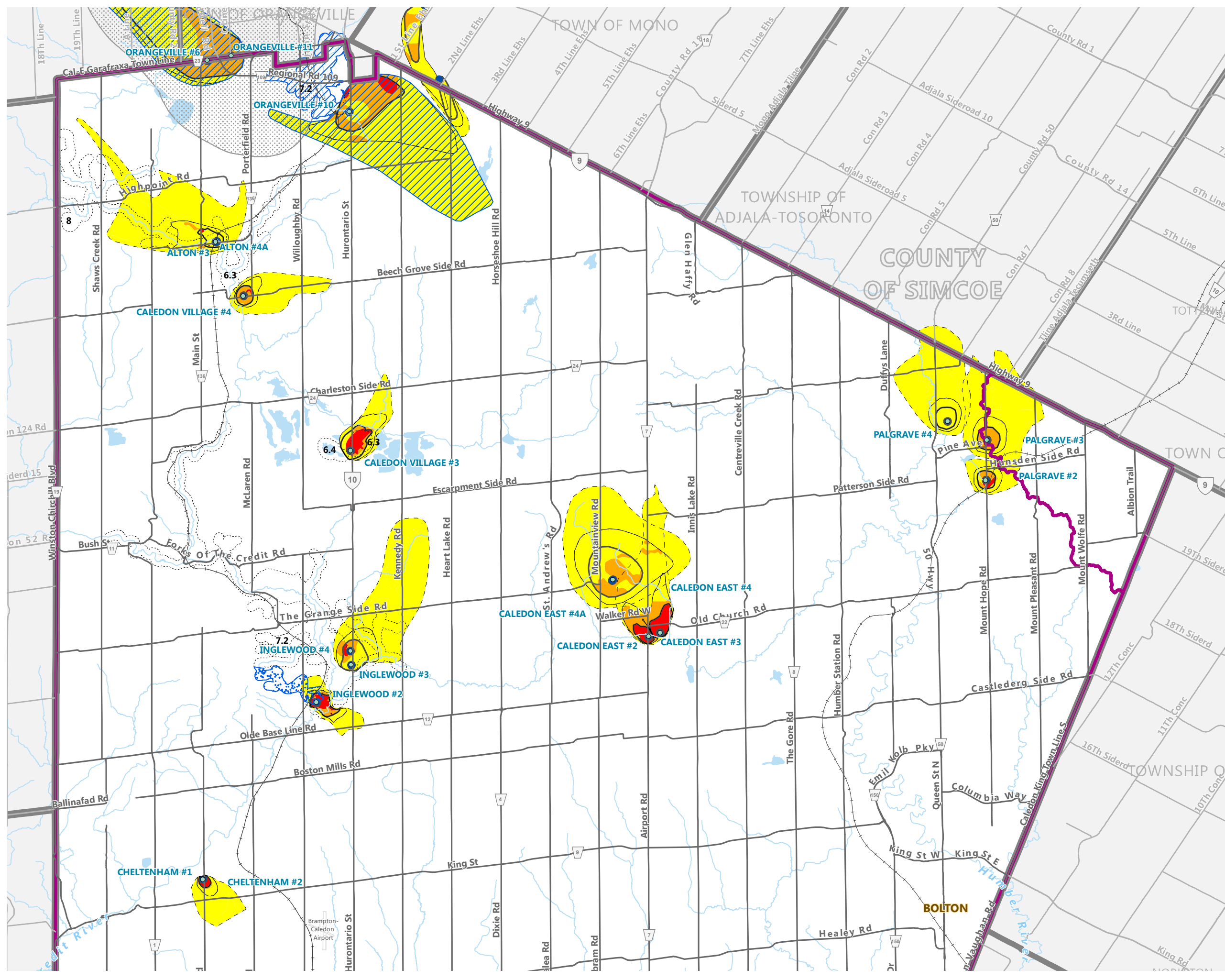

Legend

- Wellhead
- Source Protection Plan Area

Issue Contributing Area

- Sodium, Chloride
- Pathogens

Wellhead Protection Areas (2019)

- WHPA-A
- WHPA-B
- WHPA-C
- WHPA-D
- WHPA-E (vulnerability score is noted on map)
- Q1 & Q2

Aquifer Vulnerability Scores

- 2, 4, 6
- 8
- 10

Disclaimer: The Region of Peel is in the process of commissioning new wells, decommissioning existing wells and updating wellhead protection area mapping. This schedule will be updated to reflect the new wellhead protection area mapping as it becomes available.

0 1,000 2,000 3,000
Metres

This Schedule forms part of the Region of Peel Official Plan and should be read in conjunction with the Plan's written text and with the area municipal official plans.

Information outside of Peel Region is shown on this Schedule for illustrative purposes to display inter-regional linkages.

Region of Peel
working with you

© Region of Peel, Service Excellence and Innovation | September, 2021.
 V:\Projects\OfficialPlan2_Amendments\Working\Schedule_X3\Schedule_X3_20210921.mxd

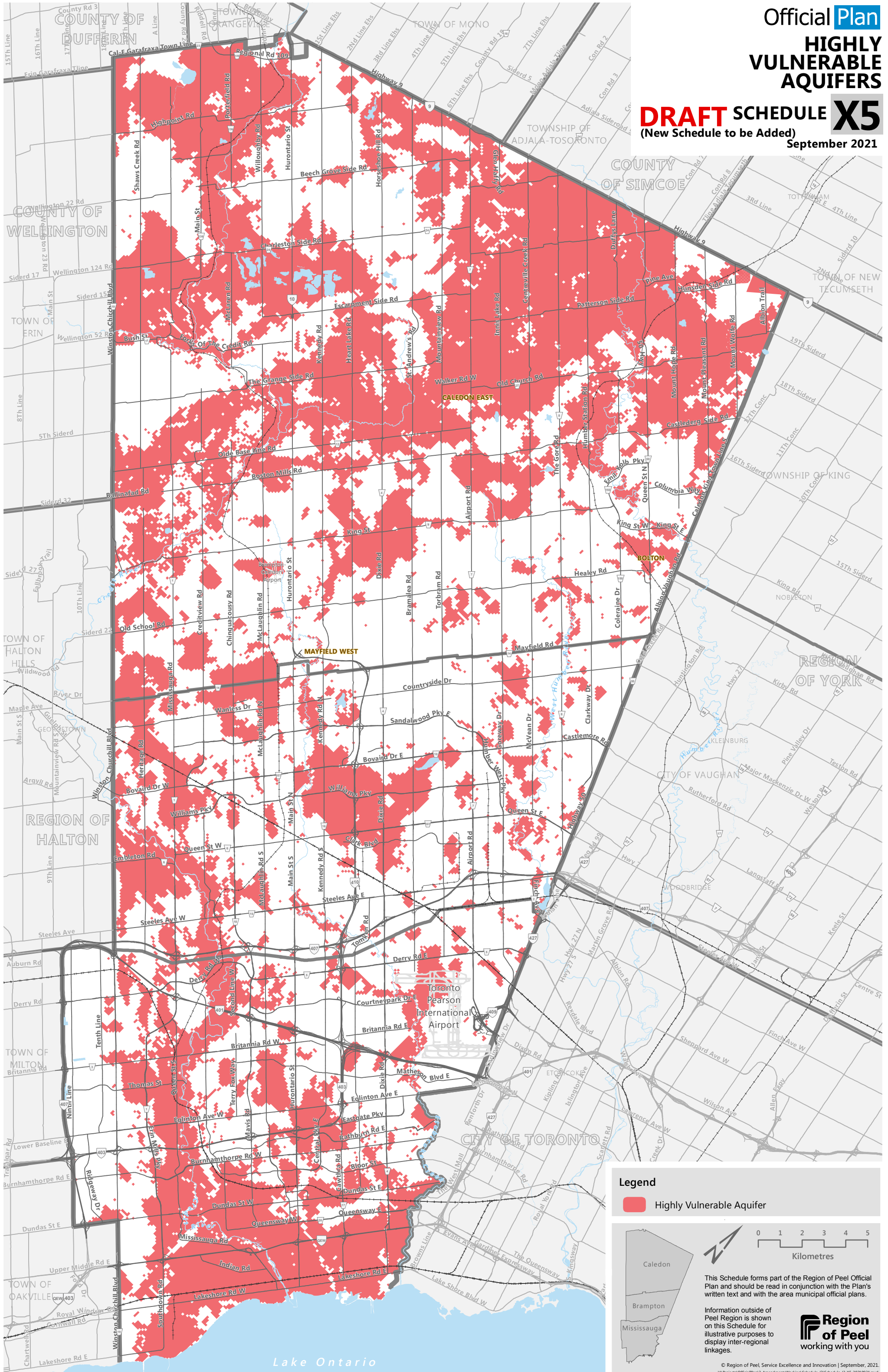

Legend

Highly Vulnerable Aquifer

0 1 2 3 4 5
Kilometres

This Schedule forms part of the Region of Peel Official Plan and should be read in conjunction with the Plan's written text and with the area municipal official plans.

Information outside of Peel Region is shown on this Schedule for illustrative purposes to display inter-regional linkages.

Official Plan
**SIGNIFICANT
 GROUNDWATER
 RECHARGE AREAS**

DRAFT SCHEDULE X6
 (New Schedule to be Added)
 September 2021

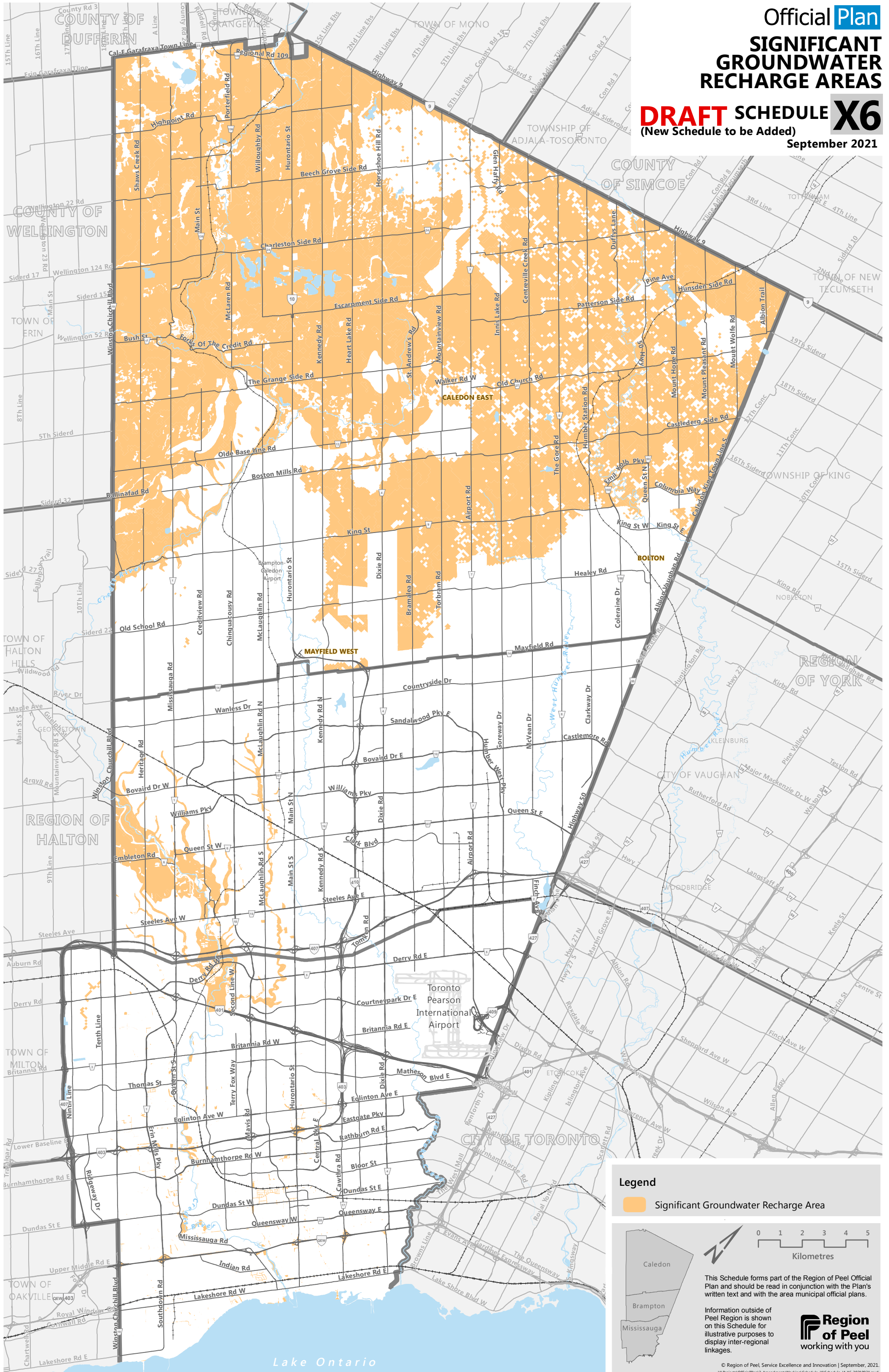

Legend

- Significant Groundwater Recharge Area

0 1 2 3 4 5
 Kilometres

This Schedule forms part of the Region of Peel Official Plan and should be read in conjunction with the Plan's written text and with the area municipal official plans.

Information outside of Peel Region is shown on this Schedule for illustrative purposes to display inter-regional linkages.

Region of Peel
 working with you

NIAGARA ESCARPMENT PLAN AREA (NEP) LAND USE DESIGNATIONS

DRAFT SCHEDULE **X8**
(New Schedule to be Added) September 2021

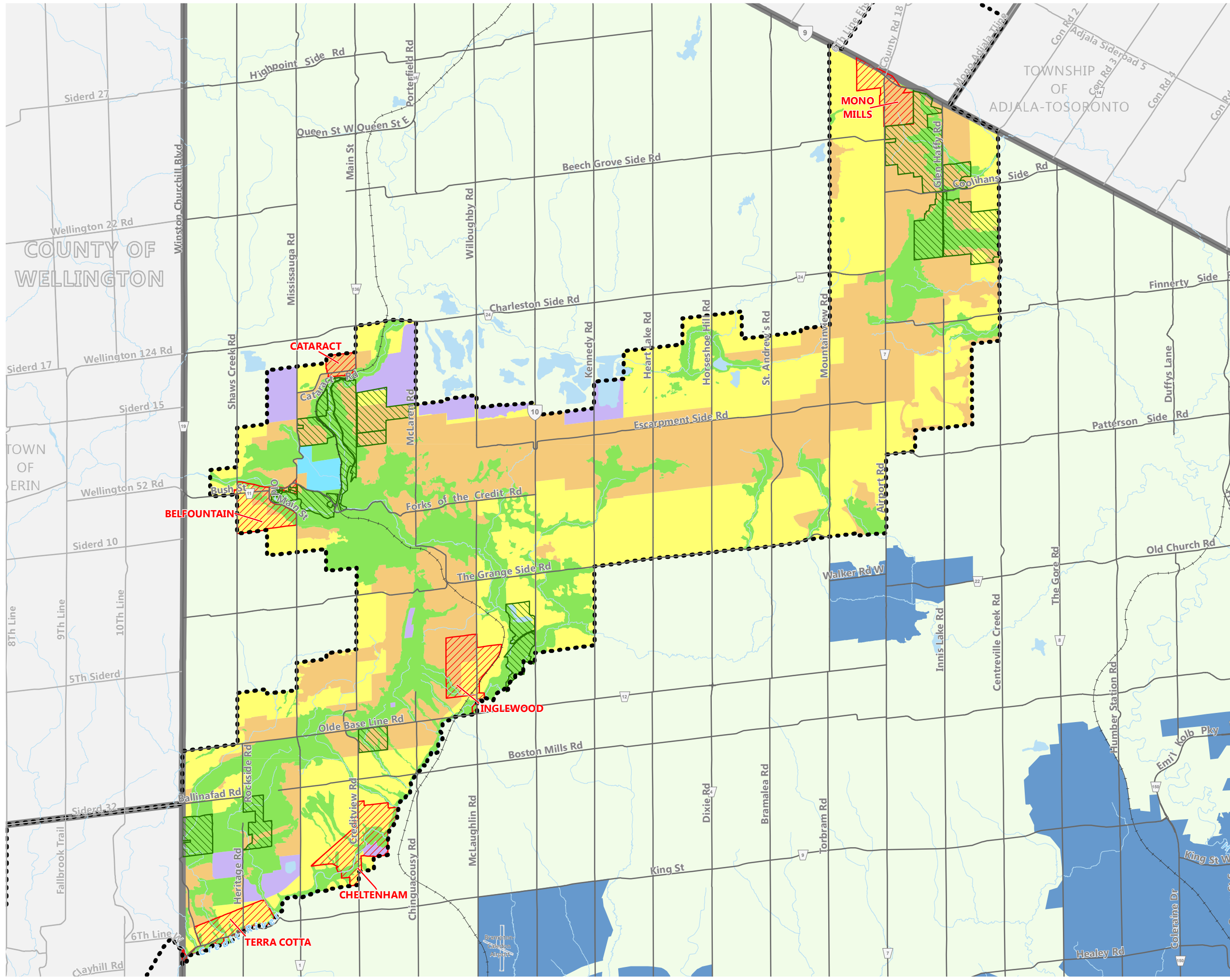

Legend

- Niagara Escarpment Plan Area Boundary

NEP Designations

- Escarpment Natural Area
- Escarpment Protection Area
- Escarpment Rural Area
- Escarpment Recreation Area
- Mineral Resource Extraction Area
- Minor Urban Centre

Overlay

- Niagara Escarpment Parks and Open Space System
- Rural System Outside NEP
- Urban System Outside NEP

WARNING TO USERS: This map represents a conceptual area for the Settlement Area Boundary Expansion and is being provided for information purposes only. Users are advised that this mapping is currently in draft and may change. The Region of Peel does not certify the accuracy of the information provided nor does it provide any assurance that the mapping will remain unchanged. Any reliance placed by the user on the information provided herein is strictly at the risk of the user, and the Region of Peel does not assume responsibility for any loss or damages resulting to the user or any third party by reliance on this information.

0 500 1,000 1,500 2,000 2,500
Metres

This Schedule forms part of the Region of Peel Official Plan and should be read in conjunction with the Plan's written text and with the area municipal official plans.

Information outside of Peel Region is shown on this Schedule for illustrative purposes to display inter-regional linkages.

Region of Peel
working with you

OAK RIDGES MORaine CONSERVATION PLAN AREA (ORMCPA) LAND USE DESIGNATIONS

DRAFT SCHEDULE X9 (Formerly Schedule D1)

September 2021

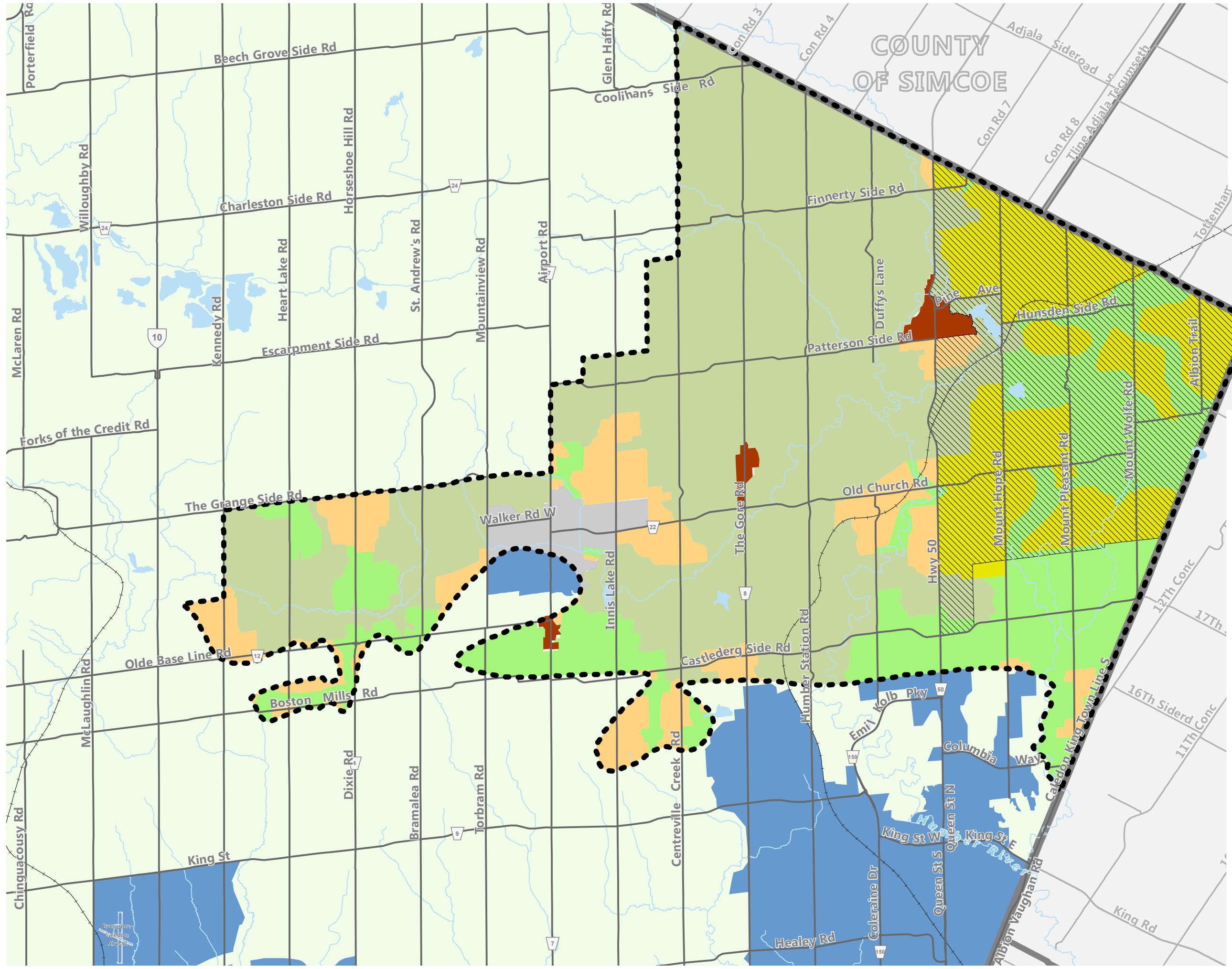

Legend

- Natural Core Area
- Natural Linkage Area
- Countryside Area
- Rural Settlement (Component of the Countryside Area)
- Palgrave Estate Residential Community (Component of the Countryside Area)
- Settlement Area
- Rural System Outside ORMCPA
- Urban System Outside ORMCPA
- External Boundary of ORMCPA (Refer to Town of Caledon Official Plan)

WARNING TO USERS: This map represents a conceptual area for the Settlement Area Boundary Expansion and is being provided for information purposes only. Users are advised that this mapping is currently in draft and may change. The Region of Peel does not certify the accuracy of the information provided nor does it provide any assurance that the mapping will remain unchanged. Any reliance placed by the user on the information provided herein is strictly at the risk of the user, and the Region of Peel does not assume responsibility for any loss or damages resulting to the user or any third party by reliance on this information.

0 500 1,000 1,500 2,000 2,500
Metres

This Schedule forms part of the Region of Peel Official Plan and should be read in conjunction with the Plan's written text and with the area municipal official plans.

Information outside of Peel Region is shown on this Schedule for illustrative purposes to display inter-regional linkages.

Region of Peel
working with you

Official Plan GREENBELT PLAN AREA LAND USE DESIGNATIONS

DRAFT SCHEDULE X11 (Formerly Schedule D3)

September 2021

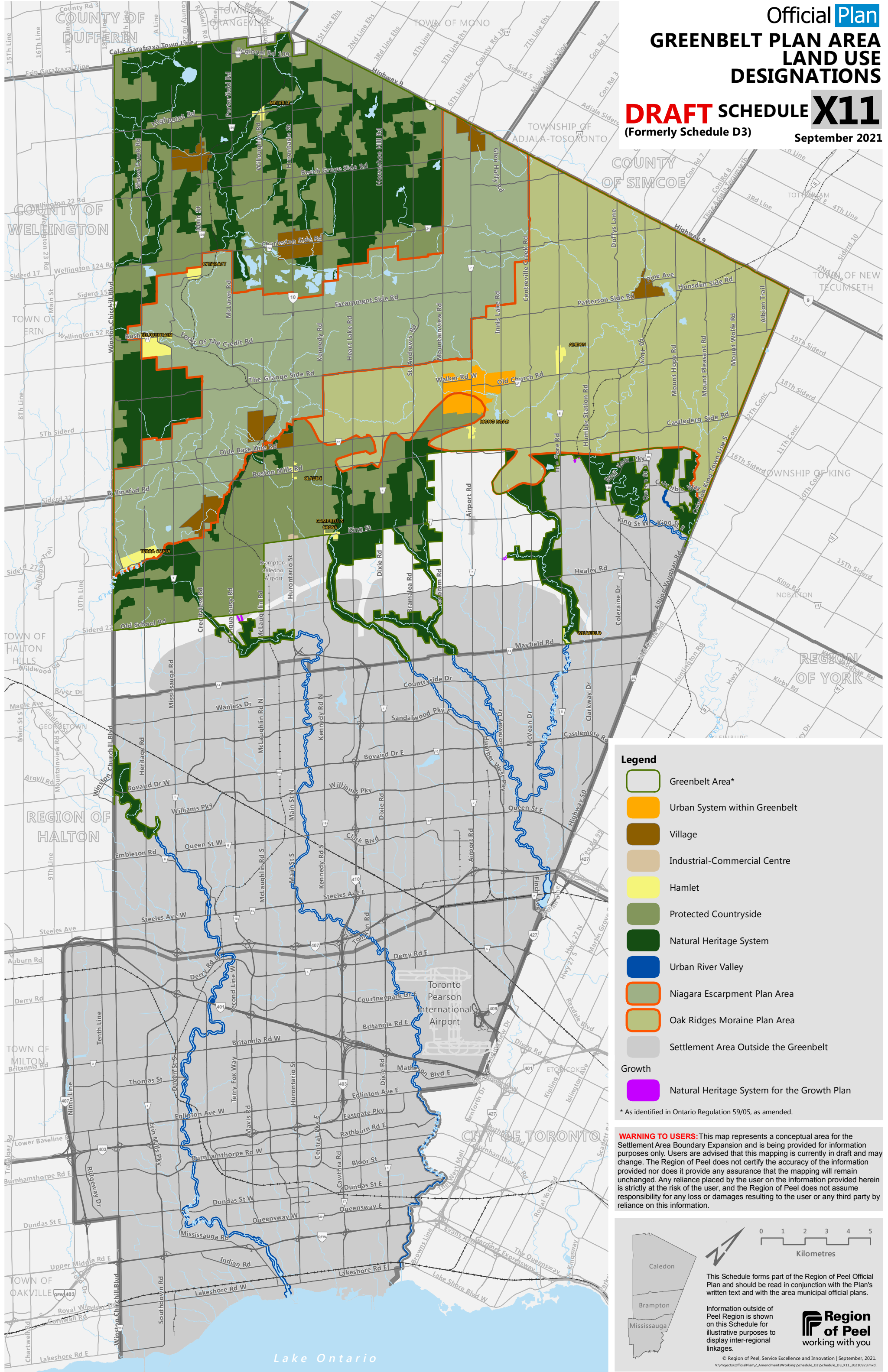

Legend

- Greenbelt Area*
- Urban System within Greenbelt
- Village
- Industrial-Commercial Centre
- Hamlet
- Protected Countryside
- Natural Heritage System
- Urban River Valley
- Niagara Escarpment Plan Area
- Oak Ridges Moraine Plan Area
- Settlement Area Outside the Greenbelt

Growth

- Natural Heritage System for the Growth Plan

* As identified in Ontario Regulation 59/05, as amended.

WARNING TO USERS: This map represents a conceptual area for the Settlement Area Boundary Expansion and is being provided for information purposes only. Users are advised that this mapping is currently in draft and may change. The Region of Peel does not certify the accuracy of the information provided nor does it provide any assurance that the mapping will remain unchanged. Any reliance placed by the user on the information provided herein is strictly at the risk of the user, and the Region of Peel does not assume responsibility for any loss or damages resulting to the user or any third party by reliance on this information.

This Schedule forms part of the Region of Peel Official Plan and should be read in conjunction with the Plan's written text and with the area municipal official plans.

Information outside of Peel Region is shown on this Schedule for illustrative purposes to display inter-regional linkages.

© Region of Peel, Service Excellence and Innovation | September, 2021.
V:\Projects\OfficialPlan\2_Amendments\WorkingSchedule_D3\Schedule_D3_X11_20210923.mxd

Lake Ontario

DRAFT
(Formerly Schedule B)

September 2021

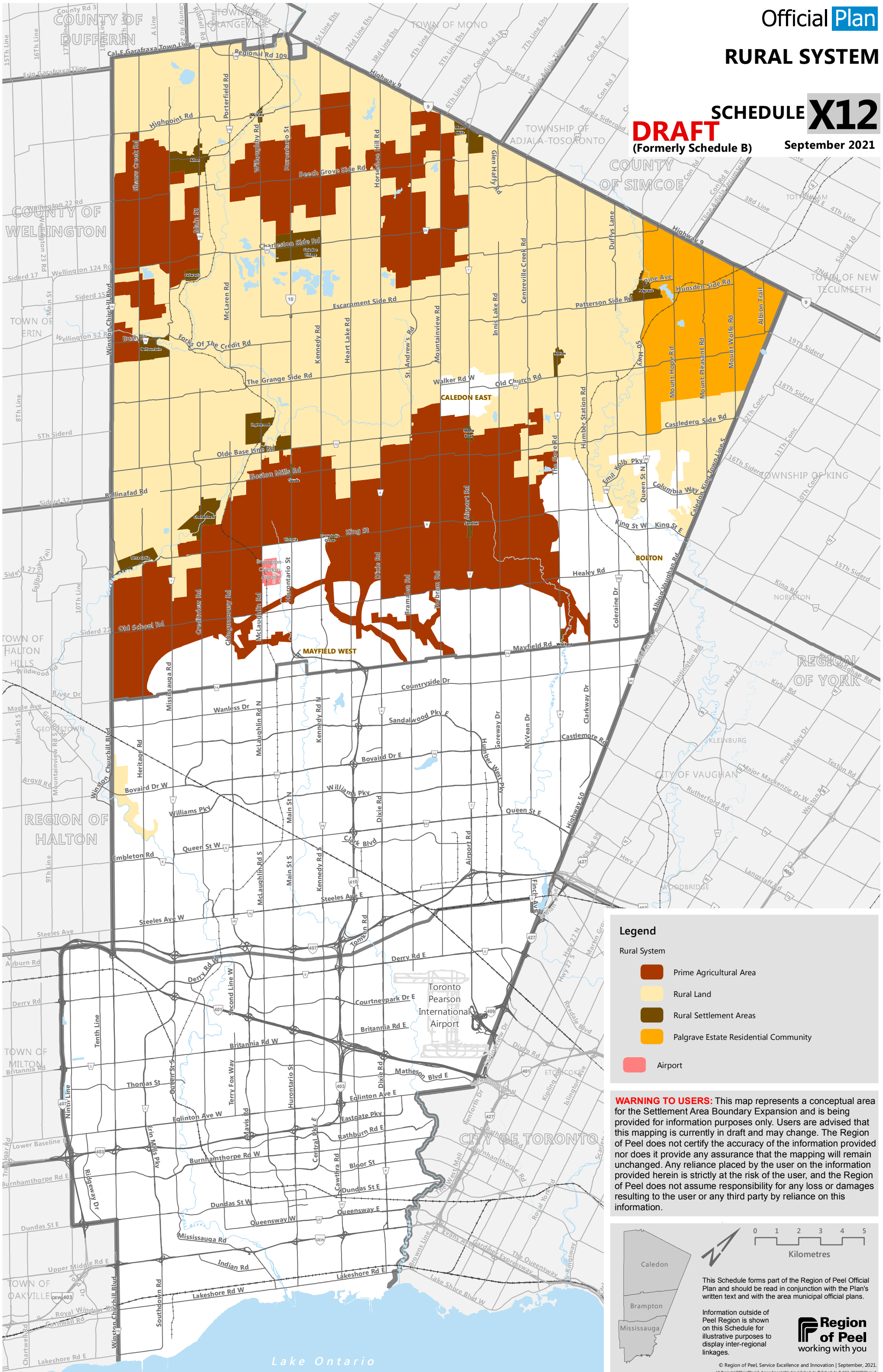

Legend

Rural System

- Prime Agricultural Area
- Rural Land
- Rural Settlement Areas
- Palgrave Estate Residential Community
- Airport

WARNING TO USERS: This map represents a conceptual area for the Settlement Area Boundary Expansion and is being provided for information purposes only. Users are advised that this mapping is currently in draft and may change. The Region of Peel does not certify the accuracy of the information provided nor does it provide any assurance that the mapping will remain unchanged. Any reliance placed by the user on the information provided herein is strictly at the risk of the user, and the Region of Peel does not assume responsibility for any loss or damages resulting to the user or any third party by reliance on this information.

This Schedule forms part of the Region of Peel Official Plan and should be read in conjunction with the Plan's written text and with the area municipal official plans.

Information outside of Peel Region is shown on this Schedule for illustrative purposes to display inter-regional linkages.

Region of Peel
working with you

© Region of Peel, Service Excellence and Innovation | September, 2021.
V:\Projects\OfficialPlan2_Amendments\Working\Schedule_B\Schedule_B_X12_20210923.mxd

Lake Ontario