



DRAFT

**PHASE I ENVIRONMENTAL SITE ASSESSMENT
ENVIRONMENTAL ASSESSMENT AND PRELIMINARY DESIGN FOR DRAINAGE
IMPROVEMENTS OF HIGHWAY 50 FROM MAYFIELD ROAD TO HEALEY ROAD
TOWN OF CALEDON, ONTARIO**

Report

to

R.V. Anderson Associates Limited

John Zoldy, B. Eng.
Environmental E.I.T.

Peter Mann, P.Eng., QP_{ESA}
Review Engineer

Date: May 8, 2020
File: 28262-10



EXECUTIVE SUMMARY

Thurber Engineering Ltd. (Thurber) was retained by R.V. Anderson Associates Limited to prepare a Contamination Soil Assessment report in support of Stage I for the Schedule “B” Municipal Class Environmental Assessment study (Class EA) for proposed drainage improvements of Regional Road Highway 50 (Highway 50) between Mayfield Road and Healey Road in the Town of Caledon (Bolton), Ontario.

The “Site” consists of an approximate 2.4 kilometre (km) section of the Highway 50 right-of-way (ROW) that extends between Mayfield Road and Healey Road. A recent condition assessment of the drainage infrastructure along the Site has identified the need for rehabilitation of 17 entrance culverts (and crossings) on the east and west sides of Highway 50 within the Site limits.

The Contamination Soil Assessment was carried out through the completion of a Phase I Environmental Site Assessment (ESA) to identify evidence of actual and/or potential contamination at the Site and at adjacent properties within the Phase I Study Area which may pose implications on the management of materials generated during the proposed construction works. The Study Area for the Phase I ESA was considered to include surrounding properties within a 250 m buffer from the Site alignment.

The Phase I ESA was completed to provide preliminary information in support of the Class EA and was conducted in accordance with the general components of CSA Standard Z768-01 *Phase I Environmental Site Assessment* (April 2003, reaffirmed in 2016).

The Phase I ESA consisted of a desktop review and summary of select available historical records and a reconnaissance of the Site and Phase I Study Area from publicly accessible locations. The collected information was used to assess and evaluate past and present uses, and conditions and activities within the Phase I Study Area to identify potential sources of contamination that may impact the subsurface conditions along the Site alignment and the proposed construction works.

The findings of the Phase I ESA indicated that the Site existed as a two-lane roadway since at least 1946 (the first available aerial photograph) to approximately 1995 and 2005 when the road was widened in phases to four lanes to accommodate the development of the commercial and industrial operations within the surrounding area. The Phase I Study Area was developed to near its present configuration by 2015, with continual development of commercial and industrial facilities and transportation infrastructure to the current conditions since approximately 1960. Since at least 1985, the commercial / industrial properties have primarily included gas stations,



automotive repair and service garages, manufacturing operations, waste disposal facilities, commercial trucking facilities, retail stores and restaurants.

At the time of Site Reconnaissance, the Site was observed to comprise a four-lane roadway that was paved with asphalt within the travelled portion of the right-of-way. Gravel shoulders and vegetated roadside ditches and swales generally existed on both the east and west sides of the road. Properties adjacent to the Site were primarily observed to consist of multiple gas stations, autobody shops / car dealerships, commercial trucking terminals, retail stores and restaurants. Stormwater ponds with associated multi-use paths existed within the Phase I Study Area, as well as a CP Rail corridor which was observed near the northern portion of the Phase I Study Area. To a lesser extent, some institutional and community properties including churches, schools and education centers were observed, as well as parkland, and some residential and agricultural properties near the east limits of the Phase I Study Area.

Based on a review and evaluation of information obtained for the Phase I ESA, potential sources of contamination were identified at 75 locations on the Site alignment and within the Phase I Study Area. The historical and current contributors to potential sources of contamination at the Site generally involved the on-site presence of fill materials, typical vehicle spills within roadways and parking lots and the application of de-icing salts for the purposes of traffic and pedestrian safety.

A total of 74 potential sources of contamination were identified within the surrounding area that may have the potential for migration of contaminants onto the Site. The potential sources included gas stations; car dealerships and service garages; vehicle repair / autobody shops; vehicle storage/parking; car washes; underground and aboveground fuel storage tanks; transformers; printing and paint shops; various spills; multiple waste generators; lumber suppliers / factory / mills with potential wood preservation; chemical suppliers; testing laboratories; maintenance operations (equipment / vehicles); and the manufacturing of various products.

Forty-one of the potential sources of contamination were evaluated as a high risk for potential impact to the subsurface conditions underlying the Site.

The contaminants of potential concern generally included metals and inorganics, petroleum hydrocarbons (PHCs), benzene, toluene, ethylbenzene and xylenes (BTEX), polycyclic aromatic hydrocarbons (PAHs), volatile organic compounds (VOCs), polychlorinated biphenyls (PCBs) and organochlorine (OCs) pesticides.



A subsurface investigation involving sampling and analysis of soil and groundwater within the excavation depths for the proposed construction works would be required to confirm or refute the potential for contamination of the subsurface conditions underlying the Site.

DRAFT



TABLE OF CONTENTS

EXECUTIVE SUMMARY	1
1 INTRODUCTION.....	1
1.1 Scope of Work	1
2 SITE DESCRIPTION.....	2
3 EVALUATION OF INFORMATION	3
4 RECORDS REVIEW	3
4.1 Environmental & Geotechnical Reports	4
4.2 Fire Insurance Plans	4
4.3 City Directories	4
4.4 EcoLog Environmental Risk Information Services	8
4.5 Aerial Photographs	22
4.6 Municipal Land Use Plans	24
4.7 Topography, Hydrogeology, Geology	25
5 INTERVIEWS.....	25
6 SITE RECONNAISSANCE	26
6.1 General.....	26
6.2 Limitations / Site Conditions.....	26
6.3 Interior Observations.....	26
6.4 Exterior Observations	26
6.4.1 Observations of Surrounding Properties.....	27
6.4.2 Topographic, Geologic, and Hydrogeologic Conditions	30
6.4.3 Utilities and Sewage Works	31
6.4.4 Wells.....	31
6.4.5 Stained Materials	32
6.4.6 Stressed Vegetation	32
6.4.7 Fill.....	32
6.4.8 Watercourses, Ditches, or Standing Water.....	33
6.4.9 Roads, Parking Facilities, and Rights of Way	33



6.5	Hazardous Materials / Waste Disposal	33
6.6	Aboveground and Underground Storage Tanks	34
6.7	Storage Containers and Unidentified Substances	34
6.8	Odours	35
6.9	Potable Water Supply	35
6.10	Special Attention Items	35
7	FINDINGS	35
8	CONCLUSIONS	46

STATEMENT OF LIMITATIONS AND CONDITIONS

TABLES WITHIN TEXT

Table A: Summary of Relevant City Directory Findings

Table B: Relevant Findings from EcoLog ERIS Report

Table C: Observations of Aerial Photographs

Table D: Summarized Contributors to Potential Sources of Contamination (PSC)

DRAWINGS

Drawing 28262-1 – Site Location Plan

Drawing 28262-2 – Site Plan

Drawing 28262-3 – Site and Surrounding Property Use

Drawing 28262-4 – Potential Sources of Contamination (PSC)

APPENDIX A – City Directory Report

APPENDIX B – EcoLog ERIS Report

APPENDIX C – Aerial Photographs

APPENDIX D – Site Photographs



1 INTRODUCTION

Thurber Engineering Ltd. (Thurber) was retained by R.V. Anderson Associates Limited to prepare a Contamination Soil Assessment report in support of Stage I for the Schedule "B" Municipal Class Environmental Assessment Study for proposed drainage improvements of Regional Road Highway 50 in the Town of Caledon (Bolton), Ontario.

The Site consists of an approximate 2.4 kilometre (km) section of the Highway 50 right-of-way (ROW) that extends between Mayfield Road and Healey Road. A recent condition assessment of the drainage infrastructure along the Site has identified the need for the rehabilitation of 17 entrance culverts (and crossings) on the east and west sides of Highway 50 within the Site limits.

The Contamination Soil Assessment was carried out through the completion of a Phase I Environmental Site Assessment (ESA) to identify evidence of actual and/or potential contamination at the Site and at adjacent properties within the Phase I Study Area which may pose implications on the management of materials generated during the proposed construction works.

The location and approximate limits of the Site are shown on Drawing 28262-1 and Drawing 28262-2.

The Study Area for the Phase I ESA was considered to include surrounding properties within a 250 m buffer from the Site alignment.

For discussion purposes in the report, the orientation of Highway 50 for the portion of the Site alignment is considered to be in a north to south orientation (i.e. Project North).

It is a condition of this report that Thurber's performance of its professional services is subject to the attached Statement of Limitations and Conditions.

This Report uses the International System of Units (SI Units).

1.1 Scope of Work

The Phase I ESA was conducted in accordance with the general components of CSA Standard Z768-01 *Phase I Environmental Site Assessment* (April 2003, reaffirmed in 2016). However, access to the adjoining properties was not provided and people with knowledge of the history of the adjacent sites with former or current potential sources of contamination were not available to interview. Therefore, the Phase I ESA involved the following tasks:



- Provide a general description of the Site;
- Conduct a desktop review of various historical records pertaining to the Site and surrounding properties within the Phase I Study Area, including an EcoLog database report from Environmental Risk Information Service (ERIS) to obtain an understanding of the Site, and past and present uses, conditions and activities within the Phase I Study Area;
- Conduct a “windshield-level” Site Reconnaissance to observe existing property uses and conditions at the Site and within the Phase I Study Area from publicly accessible areas;
- Review and evaluate the findings of the records review and Site Reconnaissance to identify properties within the Phase I Study Area with historical activities that may result in known or potential sources of contamination (PSC) at the Site and surrounding area; and,
- Prepare this Report documenting the activities, findings and conclusions of the Phase I ESA.

2 SITE DESCRIPTION

The approximate 2.4 km section of Highway 50 that comprises the Site extends between Mayfield Road and Healey Road in a northerly direction. The approximate project limits of the Site and the surrounding land uses are presented on Drawings 28262-2 and 28262-3.

The grade of the road alignment gently rises from the south to the north. The road surface near Mayfield Road is at approximate Elevation 226 m, and rises to approximate Elevation 238 m near the central portion of the Site. The surface of the road near Healey Road and the northern limit of the Site is at approximate Elevation 248 m. To the west of Highway 50 near the southern portion of the Site, the ground surface rises approximately 3 m from approximately Elevation 228 m to Elevation 231 m indicating a possible cut or fill placement.

At the time of the Site Reconnaissance, the Site was asphalt paved within the travelled portion of the ROW, with narrow gravel shoulders and grass, weeds and shrubs in the adjacent ditches and swales. The Phase I Study Area generally consisted of commercial and industrial use properties along the Highway 50 ROW with agricultural lands generally neighboring the commercial and industrial properties beyond the Phase I Study Area. A double track rail line operated and owned by Canadian Pacific (CP) Rail was observed to the north of the Site and the northern portion of the Phase I Study Area.

A review of the Natural Heritage Areas Map prepared by the Ministry of Natural Resources and Forestry identified that the Phase I Study Area exists within the Humber River watershed, which

is under the jurisdiction of the Toronto and Region Conservation Authority (TRCA). However, the Site and Phase I Study Area are not situated within the Oak Ridges Moraine or Green Belt, and no Areas of Natural and Scientific Interest (ANSI) were identified within the Phase I Study Area.

3 EVALUATION OF INFORMATION

The following factors were considered by Thurber during the records review and Site Reconnaissance to evaluate if an identified historical and current activity within the Phase I Study Area may be a contributor to a potential source of contamination at the Site, as well as the associated risk level for potential impact:

- Property use (i.e. agricultural/other, residential, parkland, institutional, industrial, commercial or community);
- Magnitude and nature of the activity [i.e. volume of spills, anticipated quantities of waste generation, presence of above ground storage tanks (ASTs) or underground storage tanks (USTs), quantities of polychlorinated biphenyls (PCB) storage, housekeeping practices, age of facility / operation, etc.];
- Duration of the activity (i.e. < 5 years, between 5 and 15 years, or > 20 years of operation);
- Location (i.e. hydraulically upgradient or downgradient from the Site);
- Contaminant characteristics (i.e. toxicity, mobility in the subsurface, etc.);
- Contaminant migration potential (i.e. soil stratigraphy, depth to groundwater, vapour intrusion, etc.); and,
- Exposure (i.e. anticipated receptor and distance from a potential source of contamination (PSC), transport pathways, residence time of contaminant in the subsurface, etc.).

4 RECORDS REVIEW

A records review was conducted by obtaining and reviewing the following information pertaining to the Site and surrounding properties located within the Phase I Study Area:

- Available past environmental and geotechnical reports pertaining to the Site or surrounding properties;
- Fire insurance records pertaining to the Site and surrounding properties from Opta Information Intelligence through ERIS, if any;
- City directories pertaining to the Site and selected surrounding properties from ERIS;
- An EcoLog database report from ERIS pertaining to the Site and surrounding properties which included searches of various federal, provincial and private source databases for records of potential environmental concern such as spills, former waste disposal sites,



registrations of underground/ above ground fuel storage tanks, environmental infractions and other relevant information in the Phase I Study Area;

- Aerial photographs pertaining to the Site and surrounding properties from ERIS and,
- Various topographic, geologic and hydrogeologic maps pertaining to the regional area that contains the Site.

The Phase I ESA did not include a chain-of-title search for any properties, detailed site inspections of each property, site interviews, or a Freedom of Information (FOI) request to the Ministry of Environment, Conservation, and Parks (MECP).

4.1 Environmental & Geotechnical Reports

No previous geotechnical or environmental reports were made available to Thurber for review. However, Thurber was involved in a limited geotechnical investigation for this project. At the time of this report, preliminary borehole information indicated that the travelled road consisted of approximately 0.2 m thick asphalt overlying road base materials of approximate 0.4 m thickness which were underlain by silty clay to clayey silt till-like soils.

4.2 Fire Insurance Plans

Fire Insurance Plans (FIPs) were requested from EcoLog ERIS at the time of record collection, however no FIPs were available for the Phase I Study Area. The Site and the surrounding area generally appeared to have been undeveloped or used for agricultural land, rural residential dwellings and farm structures until the mid-late 1980s. Publication of FIPs was discontinued in the 1970s.

4.3 City Directories

City Directories were reviewed to identify historical commercial and industrial businesses on properties within the Phase I Study Area. The reviewed directories covered the years of 2000/1999, 1994, 1989, 1984, 1977/78, 1972/73, 1965, and 1958. A copy of the City Directory Report is presented in Appendix A.

The listings provided in Table A may be associated with potential sources of contamination that were identified within the Phase I Study Area for the specified Directory years.

Table A: Summary of Relevant City Directory Findings

City Directory Findings					
Municipal Address	Commercial Listing	Directory Years	PSC ¹		
			Y	N	Comments
11221 Highway 50	Boltonview Dodge Chrysler Jeep Hermann Motors	1999/2000 1999/2000	✓		Autobody repair, maintenance, sales and storage adjacent to the Site
12249 Highway 50	Great Canadian Solid Wood Furniture Co Leaside Sheet Metal Inc Rom-Tal Mechanical Inc	1999/2000 1999/2000 1999/2000	✓		Presence of metal fabrication shop adjacent to the Site
12275 Highway 50	Cruise Canada Motorcycle Rentals Cruise Canada RV Rental & Sales	1999/2000 1999/2000	✓		Motorcycle rentals and repairs, RV sales and repairs adjacent to the Site
12295 Highway 50	North Peel Laboratories Albion Radiology Associates BCB Electronic Sales Ltd Bolton Medical Centre Ltd Country Pool and Patio Gamma North Peel Lab. Attogram Corp	1984 1989, 1994, 1999/2000 1989 1989, 1994, 1999/2000 1989 1989, 1994, 1999/2000 1994, 1999/2000		✓	Possible pharmaceutical manufacturing and processing and storage, and storage of chemicals in bulk adjacent to the Site
12343 Highway 50	Fines Ford Mercury Sales Ltd Caledon Equipment Sales & Rental Ltd	1994 1999/2000	✓		Autobody shop, vehicle sales, and sales and repair of small motors and construction equipment adjacent to the Site.
12393 Highway 50	Renegade Gas Bar	1999/2000	✓		Gas Station adjacent to the Site
12420 Highway 50	Cedar Hills Pontiac Buick Cadillac Inc	1994, 1999/2000	✓		Autobody shop / car dealership adjacent to the Site
12435 Highway 50	Fines Ford Mercury Sales Ltd	1999/2000	✓		Autobody shop / car dealership adjacent to the Site
12473 Highway 50	King Cross Contracting Ltd Delmond Construction Co Ltd	1989, 1994, 1999/2000 1989		✓	Office Space for Contracting Companies, storage of machinery and equipment not observed on aerial photos
12500 Highway 50	Apple Auto Glass	1994		✓	Windshield repair shop, storage of glass but not manufacturing
12525 Highway 50	Convenient Car & Truck Rental & Leasing Via Trailers	1994 1999/2000	✓		Autobody shop and vehicle / trailer sales adjacent to the Site
12543 Highway 50	Big Boys Toys Preferred Auto Collision Centre Ltd	1994 1999/2000	✓		Possible small motor / off road vehicle repairs and autobody shop adjacent to the Site.
12553 Highway 50	Vince's Auto Body	1994, 1999/2000	✓		Autobody shop adjacent to the Site
12563 Highway 50	U-Haul Co Ltd CMH Motorhome Rentals & Sales	1994 1999/2000	✓		Commercial trucking repair, maintenance and storage located adjacent to the Site
12599 Highway 50	Northpoint Motors Ltd	1999/2000	✓		Autobody shop / vehicle sales located adjacent to the Site

City Directory Findings					
Municipal Address	Commercial Listing	Directory Years	PSC ¹		
			Y	N	Comments
12612 Highway 50	Apple Auto Glass	1999/2000			Autobody shop, possible glass manufacturing, vehicle storage and maintenance located adjacent to the Site
	Bargain Tire Auto Centres	1999/2000			
	Gargain Transmission	1999/2000	✓		
	Dollar Truck Rentals	1999/2000			
	Mac Mat Leasing & Sales	1999/2000			
12621 Highway 50	Northpoint Motors Ltd	1994	✓		Autobody shop and vehicle sales located adjacent to the Site
12833 Highway 50	Monterra Lumber Mills	1994, 1999/2000			Possible Wood Treating / preservative facility and bulk storage of treated/preserved wood products, Autobody shop and vehicle parts and sales located adjacent to the Site.
	Peel Automotive	1999/2000			
	Peel Auto. Industrial	1999/2000	✓		
	UAP Auto Parts	1999/2000			
	United Lumber Home Hardware	1999/2000			
11339 Albion Vaughn Road	Bolton Truck Parts & Service	1994, 1999/2000			Autobody shop, trucking terminal, garage and maintenance of aviation vehicles, bulk storage of chemicals and petroleum
	Muscillo Transport Ltd	1994			
	National Helicopters Inc	1994, 1999/2000			
	Superb Driver Service Ltd	1994			
	Bulk Transfer-Vaughan	1999/2000	✓		
	Tank Truck Transport Inc	1999/2000			
	TransCanada Pipe Lines Ltd	1999/2000			
	Transportation Services Co	1999/2000			
760 Hardwick Road	Lewis Novelties & Woodworkers	1984, 1989, 1999/2000	✓		Possible wood treating, storage of treated wood materials
770 Hardwick Road	Beverly Tire	1999/2000			Autobody shop, as well as sales and service of electrical equipment
	Bolton Tire	1999/2000	✓		
	Ontario Satellite & Antenna Inc	1999/2000			
780 Hardwick Road	Rexdale Iron Works Ltd	1984, 1989	✓		Metal fabrication and metal working
15 Healey Road	Sheardown Tire Ltd	1984, 1989, 1994, 1999/2000			Autobody shop
	Bolton Roofing acct. dept	1989	✓		
	Firestone Tire and Automotive Centres	1994, 1999/2000			
55 Healey Road	B W Office Furniture & Supply	1977-78			Autobody shop, electric motor sales and service / electronic equipment manufacturing, plastics manufacturing and processing, chemical manufacturing, processing and bulk storage of chemicals, commercial trucking terminals, painting / coating operations
	Sheardown Auto Tire & Glass	1977-78			
	Doerr Electric Motors	1984			
	Husky Injection Molding Systems Ltd	1984	✓		
	Mr. Running Board	1984			
	Ziebart Auto-Truck Rustproofing	1984			
	Barthorpes Auto Service	1989			

City Directory Findings					
Municipal Address	Commercial Listing	Directory Years	PSC ¹		
			Y	N	Comments
	Bolton Gear & Bearings Exploranium G S Ltd Mike Austin S Master Mechanics Phelan Brothers Electrical Distributors Ltd R A Henderson Transit Ltd Ziebart Auto-Truck Rustproofing Georbon Transportation Services Inc DLD Automotive Services Killam Auto Centre Red's Performance Motorcycles & Snowmobiles	1989, 1994 1989, 1994 1989 1989, 1994, 1999/2000 1989 1989 1994 1999/2000 1999/2000 1999/2000			
60 Healey Road	Namaar Enterprises Inc Plant Tanco Chemical Ltd Albion Rental & Repair Caledon Cleancar Hammersteel Rustorations Tan-Mach Equipment Ltd Tricana Food Ltd CVM Valve MFG Inc Maratek Environmental Inc	1984, 1989 1984, 1994, 1999/2000 1989, 1994, 1999/2000 1989 1989, 1994, 1999/2000 1989, 1994, 1999/2000 1989 1999/2000 1999/2000	✓		Possible plastics manufacturing and processing, chemical manufacturing, processing and bulk storage, autobody repair, small motor repair shop, dye manufacturing, processing and bulk storage, metals fabrication and manufacturing
64 Healey Road	Canadian Prefab. Structures Ltd Warehouse Donzi Canada Gun-Bri Tool Co. Maico Canada Best Way Beauty Products Inc Reinforced Fibre Products A MW Woodworking Ltd Caledon Precision Tooling Ltd Formgen Corp Sun-Glo Household Products Inc Imperial Threaded Products Ltd Maratek Environmental Inc RJS Metal Precision	1977-78 1977-78 1977-78, 1984 1977-78 1984 1984 1989 1989 1989 1989 1994 1994 1994, 1999/2000	✓		Possible concrete / cement manufacturing, possible garage for maintenance and repair of marine vehicles / boat manufacturing, metal fabrication, autobody shops, cosmetics manufacturing, plastics manufacturing (including fibreglass) and processing / possible wood treating and preservation facility.
68 Healey Road	Belco Electric Supply Glassworks	1984, 1989 1984	✓		Electronic equipment manufacturing / electricity generation, glass

City Directory Findings					
Municipal Address	Commercial Listing	Directory Years	PSC ¹		
			Y	N	Comments
	Delta Glass Ltd. Bolton Electric Co Inc Syntec Process Equipment Ltd Deboer Tool Watts Electrical Supplies	1989 1994, 1999/2000 1994, 1999/2000 1999/2000 1999/2000			manufacturing, metals manufacturing
2 Industrial Road	Chalet Body Shop Master Mechanical & Industrial Contractors Ltd King Cross Contracting Ltd Alltech Structural Wood Components Ltd Carmen Contracting Ltd Double T Crane Rental Ltd T & F Construction Equipment Rentals Ltd Trendway Transportation Services Inc	1977-78 1984 1984 1989 1994, 1999/2000 1994 1994 1999/2000		✓	Possible wood treating and preservative facility, storage of commercial trucks / equipment, possible maintenance yard, autobody shop
4 Industrial Road	Hi-Tek Engineered Design Transportation Inc Vast Trailer Rentals Inc	1999/2000 1999/2000	✓		Commercial trucking yard, storage and possible maintenance of RVs/Trailers
12 Industrial Road	Tye-Sil Corp	1989	✓		Manufactured exercise equipment, metal fabrication
55 Industrial Road	Northern Aluminum & Glass Co	1999/2000	✓		Glass Manufacturing / Metals Manufacturing
10 McEwen Drive	Cathodic Technology Ltd Interim Waste Authority Tony Grant S Automotive Ltd Carquest Auto Parts Corrosion Free of North America Do It Industries Itech Core Inc Nut-Z-Lube of North American Passcorr Cathodic System Ltd	1994, 1999/2000 1994 1994 1999/2000 1999/2000 1999/2000 1999/2000 1999/2000 1999/2000		✓	Sales and storage of electronic equipment, metal fabrication, autobody shop, paints/sprays/coatings, chemical manufacturing and bulk storage

¹ - PSC – Potential Sources of Contamination

EcoLog Environmental Risk Information Services

Various provincial, federal, and private databases were searched by ERIS to obtain information for the Site and surrounding properties within the Phase I Study Area. The complete EcoLog database report, including a description of the databases searched and records found, is presented in Appendix B. The locations and corresponding relevant activities that were identified within the Phase I Study Area are summarized in Table B.

Table B: Relevant Findings from EcoLog ERIS Report

EcoLog ERIS Database Findings						
Municipal Address	Database	EcoLog Map Key	Findings	PSC ¹		
				Y	N	Comments
12833 Highway 50	SCT	175	Monterra Lumber Mills Ltd. Was listed as a manufacturer of various wood products / mill work. Established in 1991.	✓		A wood treating and bulk storage facility is located adjacent to the Site.
			UNITED LUMBER HOME HARDWARE was registered as a pesticide's vendor.			
			Monterra Lumber Mills Ltd. Was listed as a waste generator (ON1764100) from 1999-2011. Wastes generated include waste oils and lubricants, paint/pigment/coating residues.			
			UNITED LUMBER HOME HARDWARE was registered as a waste generator (ON5134408) in 2006. Wastes generated include paint/pigment/coatings residues.			
12760 Highway 50	GEN, SPL, PES, ECA	164	The Home Depot Canada was listed as a waste generator (ON9149515) from 2007-2019. Wastes generated include waste oils/sludges (petroleum based), waste compressed gases including cylinders, alkaline solutions, waste oils and lubricants, light fuels, wastes from the use of pigments, coatings and paints, chemical fertilizer wastes, misc. wastes and inorganic chemicals, acid solutions, other specified inorganic sludges, slurries or solids, halogenated pesticides and herbicides.		✓	The building is located approximately 240 m west of the Site and in the inferred hydraulically downgradient groundwater flow direction in relation to the Site.
			A spill occurred at this property in 2009, where an unknown quantity of fuel / hydrocarbons were released to a catch basin.			
			The Home Depot Canada was listed as a pesticide vendor.			
			The Home Depot of Canada received an environmental compliance approval for a 100 KW back up diesel generator.			
12730 Highway 50	GEN	148	THE FORZANI GROUP was listed as a waste generator (ON3628456) from 2014-2019. wastes generated include aliphatic solvents and residues.		✓	The building appears to be a commercial shopping center.
12612 Highway 50	SCT, GEN, SPL	103	The Caledon Enterprise was listed as a newspaper publisher established in 1884 (later Metroland Printing, Publishing & Distribution).	✓		A large spill of mineral oil to an underground structure was reported. as well as printing and manufacturing operations on the property which is adjacent to the Site.
			Flexopedic Mattress Inc was listed as a mattress manufacturer established in 1995.			
			North Hill Animal Hospital Professional Corporation was listed as a waste generator (ON8051832) from 2009-2019. Wastes generated include pharmaceuticals and pathological wastes.			
			A spill of 1100 L of non-PCB mineral oil was made into a Hydro One transformer vault in 2015.			

EcoLog ERIS Database Findings						
Municipal Address	Database	EcoLog Map Key	Findings	PSC ¹		
				Y	N	Comments
12599 Highway 50	GEN	92	Northpoint Veterinary Hospital Professional Corp. was listed as a waste generator (ON4797449) in 2018 and 2019. Wastes generated include pathological wastes.		✓	Animal health care clinic that is considered low risk to environmental impact.
12563 Highway 50	GEN	84	Globetrotter RV Rentals and Sales was listed as a waste generator (ON5808793) from 2002-2006 and (ON7669488) in 2018. Wastes generated include waste oils and lubricants.	✓		Sales, storage and repair of RVs and trailers were noted at this property located adjacent to the Site.
12553 Highway 50	EBR, CA, ECA	71	Vincent Dimauro was listed as approved for a commercial painting booth and associated discharge to the atmosphere in 2004.	✓		A paint booth and storage of bulk paints and coatings were noted at this property located adjacent to the Site.
12543 Highway 50	CA, ECA	68	Michael Mario Savo was given a new certificate of approval for an automotive paint spray booth for application of solvent based coatings.	✓		A paint booth and storage of bulk paints and coatings were noted at this property located adjacent to the Site.
12525 Highway 50	GEN	39	MapleCon Earthworks Ltd. Was listed as a waste generator (ON4156921) in 2009. Wastes generated include waste oils and lubricants.	✓		Possible laydown yard or servicing shop for equipment, located to the east and adjacent to the Site
12500 Highway 50	GEN	17	Go Vacations was listed as a waste generator (ON0797500) from 1986-1994. Wastes generated were not defined.	✓		Go Vacations appeared to be a recreational vehicle sales and rental lot adjacent to the Site.
12476 Highway 50	FSTH, FST	18	SRAA Inc. was listed as having three (3) underground double walled gasoline fuel tanks of 50,000L capacity and two (2) underground double walled diesel fuel tanks of 25,000L capacity. The tanks were installed in 2007.	✓		Fuel storage tanks located adjacent to the Site.
12465 Highway 50	EXP, SPL	13	Motor Home Vacations Canada was listed in the expired fuels safety facilities database. The location was previously a propane refill center.		✓	Propane storage tanks were previously located adjacent to the Site. The spills reported were releases of gas to the atmosphere and are not likely to have impacts on soil or groundwater at the Site.
12393 Highway 50	RST, FSTH, SPL, GEN, FST	26	Shamrock Petroleum was listed as having four (4) underground single walled gasoline fuel tanks of 22,730 L capacity and one (1) underground single walled diesel fuel tank of 22,730 L capacity. The tanks were installed in 1985.	✓		Multiple underground fuel storage tanks were present on the property located directly adjacent to the Site. Several spills of petroleum products were also reported.
			An unspecified volume of diesel fuel was spilled onto gravel by a tow truck (2004).			
			Diamond Towing & Float Service Inc was listed as a waste generator (ON3276724) in 2010. Wastes generated include light fuels.			

EcoLog ERIS Database Findings						
Municipal Address	Database	EcoLog Map Key	Findings	PSC ¹		
				Y	N	Comments
			Diamond Towing & Float Service Inc was listed as having one (1) underground single walled gasoline fuel tank of 22,700 L. The tank was installed in 1980. An unspecified spill was reported in 2019.			
12380 Albion Vaughan Road	GEN	48	Banister Pipelines was listed as a waste generator (ON2881896) as of 2018. Wastes generated include aliphatic solvents and residues, light fuels and waste oils and lubricants.		✓	The property appears to be located over 200 m from the Site, and review of aerial photos indicates it was used as a laydown yard for storage of new pipe segments prior to pipeline construction.
12373 Highway 50	SPL	40	Approximately 2 L of gasoline was reportedly spilled in a ditch due to a vehicle accident and fire.	✓		The spill was reported to have occurred in the location of a proposed excavation on or adjacent to the Site.
12343 Highway 50	GEN, SPL	58	Caledon Equipment Ltd. was listed as a waste generator (ON2263500) from 1997-2001. Wastes generated include waste oils and lubricants. Aggmin Equipment Ltd. Was listed as a waste generator (ON4933000) for years 2006, 2009-2012. wastes generated include waste oils and lubricants. Top Lift Enterprises was listed as a waste generator (ON4488007), (ON8157996) from 2012-2019. Wastes generated include waste oils and lubricants and oil skimmings and sludges. A spill was reported at Top Lift Enterprises in 2019. No volume or material spilled was indicated.	✓		Sales, storage and repair of heavy machinery occurred at this property, which included a reported spill.
12295 Highway 50	SCT, RST, GEN	89	ATTOGRAM Corp.. was listed as a manufacturer of pharmaceuticals and medicine. 12 Flags Developments Ltd. was listed as having a fuel storage tank on the site. Albion Radiological Associates was listed as a waste generator (ON1724800) from 1993-2004. Wastes generated include organic laboratory chemicals and photo processing wastes. Astra Fertility Group was listed as a waste generator (ON2692398) from 2007-2015. Wastes generated include pathological wastes. Dr Essam Michael Medicine Professional Corporation was listed as a waste generator (ON2692398) in 2016, 2018, 2019. wastes generated include pathological wastes.	✓		A fuel storage tank of unknown capacity was reported at the property located adjacent to the Site. Waste generators, and manufacturers of pharmaceuticals were also noted at this property.

EcoLog ERIS Database Findings						
Municipal Address	Database	EcoLog Map Key	Findings	PSC ¹		
				Y	N	Comments
			<p>Dr. Pratibha Kankaria Medicine Professional Corporation was listed as a waste generator (ON9673615) in 2015, 2016, 2018, 2019. wastes generated include pathological wastes.</p> <p>C.M. Weicker Medicine was listed as a waste generator (ON4443364) in 2018, 2019. wastes generated include pathological wastes.</p>			
12275 Highway 50	PRT, PES, GEN, EXP	95	<p>Cruise Canada Inc. was listed as having a private fuel storage tank with capacity of 1000L on the property. The expiry date was reported as 1995.</p> <p>Cruise Canada Inc. was listed as a waste generator (ON1289801) from 1998-2019. Wastes generated include aliphatic solvents, aromatic solvents, petroleum distillates, waste oils and lubricants.</p> <p>Cruise Canada Inc. was listed as having expired propane fuel tanks on the property.</p> <p>UNITED LUMBER HOME HARDWARE was registered as a pesticide's vendor.</p>	✓		Sales, storage and repair of RVs and trailers as well as a fuel storage tank were noted at this property located adjacent to the Site.
12182 Highway 50	FST	136	Petro V Plus Ltd. was listed as having one (1) double walled gasoline storage tank of capacity 100,000 L and one (1) double walled gasoline storage tank of capacity 50,00 L. The tanks were installed in 2016.	✓		Fuel storage tanks located on the property directly adjacent to the Site.
Highway 50 South of Healey Road	SPL	168, 178	<p>A natural gas leak was reported at the Consumers Gas CO. LTD. (1993).</p> <p>Evidence of petroleum product within a bell manhole was reported in 2006. Origin of the product is unknown.</p>	✓		The natural gas leak was reported as a gas release to the atmosphere (likely no impact to soil or groundwater), however the source of the sheen observed was unknown.
Highway 50 and McEwan Drive	SPL	110	A spill of 15 L of engine oil occurred as a result of a vehicle accident in 2008. The oil was spilled into the drainage ditch.	✓		A spill of petroleum products on the Site in the area of proposed excavations.
Highway 50 and Mayfield Road	SPL	190	A spill occurred as a result of a vehicle accident. 10 L of diesel was reported as spilled.	✓		Spill may have impacted the soil / groundwater quality in the area of proposed excavations.
Albion Road and Mayfield Road	SPL	199	A spill of Hydro Transformer oil occurred as the result of a car accident in 1992.	✓		The location of oil spill is unknown, however Albion Vaughan Road is adjacent to the Site.

EcoLog ERIS Database Findings						
Municipal Address	Database	EcoLog Map Key	Findings	PSC ¹		
				Y	N	Comments
55 Healey Road	GEN, SCT, SPL	170	PHELAN BROS. ELECTRIC DIST. LTD. was listed as a waste generator (ON0692700) from 1986-1998. Wastes generated include petroleum distillates.	✓		The building appears to be a commercial / industrial space with garage / loading doors located at the rear. Waste generators, manufacturers, printing shops and spills were reported at the property.
			EXPLORANIUM G.S. LTD. was listed as a waste generator (ON1591600) from 1992-1998. Wastes generated include aliphatic solvents and halogenated solvents.			
			GEORBON was listed as a waste generator (ON1673500) from 1992-1998. Wastes generated include aliphatic solvents and waste oils and lubricants.			
			Induclose Caps and Plugs Ltd. was listed as a manufacturer/wholesaler/distributor of industrial machinery, equipment and supplies, plastic products, and hardware.			
			Charles Printing Company Ltd. was listed as a printing shop.			
			PHELAN BROS. ELECTRIC DIST. LTD. was listed as a wholesaler / distributor of industrial machinery, equipment and supplies, electrical wiring and construction supplies, new motor vehicle parts and accessories.			
			A spill was reported at this property as the result of a car fire that occurred in 2008. Water and fluids from the car / fire were discharged into the storm ditch.			
60 Healey Road	GEN, SCT, WDS	172, 174	Challenger Valve Manufacturing was listed as a waste generator (ON8661768) in 2014. Wastes generated include paint/pigment/coating residues, aromatic solvents, petroleum distillates.	✓		The building appears to be a commercial / industrial space with garage / loading doors located at the rear. Waste disposal sites, manufacturers, dye and painting operations and waste generators were reported at the property.
			TANCO CHEMICALS LTD. was listed as a manufacturer of synthetic dye, and pigments, other chemicals, gum and wood chemicals, cyclic organic crudes and intermediates. Established in 1972.			
			Albion Rental was listed as a waste generator (ON1360800) from 1990-1998. Wastes generated include waste oils and lubricants.			
			Challenger Valve Manufacturing was listed as a waste generator (ON8661768) from 2002-2013 and 2018-2019. Wastes generated include paint/pigment/coating residues, aromatic solvents, petroleum distillates.			
			Accurate Acrylics was listed as a manufacturer of plastic products, showcase, partition, shelving and lockers, ornamental and architectural metal products. Established in 1989			



EcoLog ERIS Database Findings						
Municipal Address	Database	EcoLog Map Key	Findings	PSC ¹		
				Y	N	Comments
			<p>Challenger Valve Manufacturing was listed as a manufacturer of general purpose machinery, measuring, medical and controlling devices and metal valves. Established in 1996.</p> <p>Maratek Environmental Inc. was approved as a waste disposal site in 2006.</p> <p>Challenger Valve Manufacturing received an approval for the installation and use of a paint spray booth in 2004.</p> <p>Hammersteel Rustorations received an approval for the installation and use of a paint spray booth in 2004.</p>			
64 Healey Road	CA, SCT, SPL, EBR, GEN	179, 181	<p>Maratek Environmental Inc. was approved for a smelting crucible and discharge to the atmosphere.</p> <p>Maratek Environmental Inc. was approved for a waste disposal site in 2002.</p> <p>Maratek Environmental Inc. was approved as a waste disposal site for hazardous waste materials including aromatic solvents, aliphatic solvents, petroleum distillates, halogenated solvents, waste oils and lubricants, photo processing wastes, paint/pigment/coating residues.</p> <p>Maratek Environmental Inc. was listed as a waste generator (ON1550700) from 1992-2019. Wastes generated include graphic arts waste, aliphatic solvents, alkaline wastes, pathological wastes, petroleum distillates, waste compressed gases, photo processing waste, polymeric wastes, inorganic acid wastes, inorganic laboratory chemicals, emulsified oils, aromatic solvents, reactive anion wastes, waste oils and lubricants, paint/pigment/coating residues.</p> <p>R J S METAL PRECISION INC. was listed as a manufacturer of fabricated metal products, wood products, coating engraving and heat treating. Established in 1992.</p> <p>A spill of 4 L of Potassium Hydroxide occurred at Maratek Environmental Inc. in 1997: it was reported as cleaned up.</p> <p>A spill of 100 L of Photo Fixer occurred at Maratek Environmental Inc. in 1998.</p> <p>A spill of 50 L of Photo Fixer occurred at Maratek Environmental Inc. in 1998.</p> <p>A spill of 50 L of Photo Developer occurred at Maratek Environmental Inc. in 1999.</p>	✓		The building appears to be a commercial / industrial space with garage / loading doors located at the rear. Waste disposal sites, manufacturers, metal fabricators, multiple spills and waste generators, including halogenated solvents, were reported at the property.

EcoLog ERIS Database Findings						
Municipal Address	Database	EcoLog Map Key	Findings	PSC ¹		
				Y	N	Comments
68 Healey Road	SCT, GEN	186	Syntec Process Equipment Ltd. was listed as a wholesaler / distributor of industrial machinery, equipment and supplies and chemical and allied products. Established in 1993.	✓		The building appears to be a commercial / industrial space with garage / loading doors located at the rear. The operation included waste generation.
			JASNIL MFG. LIMITED was listed as a waste generator (ON1645700) from 1992-2001. Wastes generated include petroleum distillates.			
69 Healey Road	GEN	185	Pentad Construction Limited was listed as a waste generator (ON6136699) from 2009-2018. Wastes generated include waste oils and lubricants.	✓		Review of aerial photos indicates that machinery, mobile servicing equipment and scrap metals are stored in the yard at this property. The operation included waste generation.
73 Healey Road	SCT, GEN, EBR, CA, ECA	191	Green Valley Woodworking Ltd. was listed as a manufacturer of furniture, wood cabinets / countertops and other mill work. Established in 1989.	✓		A woodworking shop and waste generator with potential for wood treatment and coatings, as well as an approved paint spray booth and potential storage of bulk paints / coating materials.
			Green Valley Woodworking Ltd. was listed as a waste generator (ON5426259) in 2005. wastes generated include petroleum distillates.			
			Green Valley Woodworking Ltd. Received approval for the installation and operation of a paint spraying booth.			
81 Healey Road	SCT, GEN	200	4-Way Metal Fabricators Ltd. was listed as a manufacturer of sheet metal, ornamental and architectural metal products and general purpose machinery. Established in 1975.	✓		A metal-working shop was listed as a manufacturer of various metals and treated metals, as well as waste generation of paints, oils and solvents.
			4-Way Metal Fabricators Ltd. was listed as a waste generator (ON2464400) from 1999-2012. Wastes generated include aromatic solvents, alkaline wastes, waste oils and lubricants, paint/pigment/coating residues.			
730 Hardwick Road	GEN	202	Premium Fine Foods was listed as a waste generator (ON8516867) from 1986-1994 and 2007-2008. Wastes generated were undefined until 2007 where they included paint/pigment/coating residues, acid wastes, alkaline phosphates, inorganic laboratory chemicals, aliphatic solvents, petroleum distillates, waste oils and lubricants, organic laboratory chemicals, and amines.	✓		Commercial / Industrial building located adjacent to the Site. The operation included waste generation.
750 Hardwick Road	GEN	196	G. Cooper Equipment Rentals was listed as a waste generator (ON5440182) from 2015-2019. Wastes generated include petroleum distillates, waste oils and lubricants, aliphatic solvents, oil skimmings and sludges.	✓		Sales, storage and repair of heavy machinery occurred at this property located adjacent to the Site. The operation included waste generation.

EcoLog ERIS Database Findings						
Municipal Address	Database	EcoLog Map Key	Findings	PSC ¹		
				Y	N	Comments
780 Hardwick Road	SPL, SCT	182	A spill occurred as the result of a transport truck incident where 30 L of motor oil was released onto the road and catch basins in 1999.	✓		The location of oil spill in relation to the Site is unknown. Hardwick Road is adjacent to the Site.
			Tanmach Ltd. was listed as a wholesaler / distributor of industrial machinery, equipment and supplies and chemical and allied products. Established in 1972.			
790 Hardwick Road	SCT, GEN	189	LEWIS NOVELTIES & WOODWORKERS was listed as a manufacturer of wood household furniture. Established in 1967.	✓		The building appears to be a commercial / industrial space with garage / loading doors located at the rear. A manufacturer of wood items, a machine shop and waste generation of oils and sludges were noted at this property.
			Viper Precision Inc. was listed as a machine shop. Established in 1991.			
			Viper Precision Inc. was listed as a waste generator (ON2816280) from 2012-2019. wastes generated include oil skimmings and sludges.			
10 McEwan Drive	SCT, GEN	135	Corraudit Canada Limited. was listed as a manufacturer of computer storage devices, industrial instruments for measurement, display, and control of process variables, measuring and controlling devices. Established in 1980.	✓		The building appears to be a commercial / industrial space with garage / truck loading doors located at the rear. The property appears to be approximately 100 m from the Site. The operations involved manufacturing and waste generation.
			Cathodic Technology Limited was listed as a manufacturer of carbon and graphite products, electronic components, computer storage devices, industrial instruments for measurement, display, and control of process variables, measuring and controlling devices, on-ferrous metal smelting and refining, non-ferrous metal rolling, drawing, extruding and alloying, commercial and service industry machinery, semiconductor and other components, electrical equipment and components. Established in 1980.			
			Eaze Out was listed as a manufacturer of soap and cleaning compounds.			
			Exxoff Inc. was listed as a waste generator (ON2603600) in 2000 and 2001. Wastes generated include petroleum distillates and waste oils and lubricants.			
			Comco Petroleum Management Inc. was listed as a waste generator (ON4265870) from 2007-2009. Wastes generated include waste oils and lubricants and oil skimmings and sludges.			
40 McEwan Drive	GEN	145	Radio Shack was listed as a waste generator (ON7607560) in 2004. No details on wastes generated.		✓	The building appears to be a commercial shopping center
			The Source by Circuit City was listed as a waste generator (ON7607560) from 2005-2011. Wastes generated include other specified inorganics, alkaline wastes, acid wastes.			

EcoLog ERIS Database Findings						
Municipal Address	Database	EcoLog Map Key	Findings	PSC ¹		
				Y	N	Comments
			South Bolton Dental Centre was listed as a waste generator (ON4247842) from 2015-2019. Wastes generated include pathological wastes, miscellaneous wastes and inorganic chemicals, photo processing wastes.			
59 McEwan Drive	FSTH, FST	107	Canadian Tire Corporation Ltd. was listed as having three (3) underground double walled gasoline storage tanks of 50,000 L capacity and one (1) underground double walled diesel storage tank of 35,000L capacity. The tanks were installed in 2005.	✓		Underground fuel storage tanks located on the property adjacent to the Site.
99 McEwan Drive	PES, GEN, RST	97	Canadian Tire (owner operator Hartwind Sales Limited) was listed as a limited pesticides vendor.	✓		A Canadian Tire and associated auto repair shop and fuel outlet was located to the east and inferred upgradient groundwater flow direction in relation to the Site.
			Canadian Tire (owner operator Hartwind Sales Limited) was listed as a waste generator (ON9680138 and ON3707185) from 2005-2014 and 2018-2019. Wastes generated include acid waste, alkaline wastes, other specified inorganics, paint/pigment/coating residues, inorganic laboratory chemicals, petroleum distillates, light fuels, heavy fuels, halogenated pesticides, detergents/soaps, waste compressed gases, and chemical fertilizer wastes.			
			Canadian Tire was listed as having a retail fuel storage tank (gasoline and natural gas).			
5 Loring Drive	SCT, GEN	104	Technical Mold Services Inc. was listed as a manufacturer of industrial molds.	✓		A manufacturer of industrial molds, with waste generation was documented at this property.
			Technical Mold Services Inc. was listed as a waste generator (ON7002486) from 2005-2016. Wastes generated include oil skimmings & sludges and emulsified oils.			
21 Loring Court	SCT, GEN	124	SUN GLO HOUSEHOLD PRODUCTS INC was listed as a manufacturer of house furnishings, specialty cleaning, polishing and sanitation preparations, plastics products, abrasive products and brooms and brushes.		✓	The property is located approximately 240 m west of the Site and in an inferred hydraulically downgradient location in relation to the Site.
			JOBAL-MACHINING was listed as a waste generator (ON1430600) from 1992-1998. Wastes generated include petroleum distillates.			
45 Nixon Road	SCT, GEN	74	Peri Formwork Systems Inc. was listed as a manufacturer of material handling equipment, ornamental and architectural metal products and hardware (2001).		✓	The property is located approximately 180 m west of the Site and in an inferred hydraulically

EcoLog ERIS Database Findings						
Municipal Address	Database	EcoLog Map Key	Findings	PSC ¹		
				Y	N	Comments
			Peri Formwork Systems Inc. was listed as a waste generator (ON9358920) from 2011-2013 and 2018-2019. Wastes generated include alkaline wastes, aliphatic solvents, paint/pigment/coating residues, light fuels, acid waste, waste oils and lubricants, latex wastes.			downgradient location in relation to the Site.
Industrial Road, East of Highway 50	SPL	33	15 L of hydraulic oil was spilled onto road from truck system (1996).	✓		The location of the spill was not verified and may have impacted the Site.
2 Industrial Road	SPL	59	A spill of 530 L of diesel fuel was reported in 2004. A truck or trailer was overturned and spilled diesel fuel to the soil.	✓		A large volume of fuel was spilled at this approximate address and entered the ditch, which is located hydraulically up-gradient and connected to the Site.
4 Industrial Road / 68 Commercial Road	CA, GEN, ECA, EASR	76, 79	HI-TEK Engineered Design was issued an approval for the installation of a waste oil furnace.	✓		Storage of large trucks, machines and wastes were noted at this property as well as a waste oil furnace. The property is located hydraulically up-gradient of the Site.
			All Purpose Float Services Inc. was listed as a waste generator (ON1864700) from 1994-2001. Wastes generated include waste oils and lubricants.			
			HI-TEK Engineered Design was listed as a waster generator (ON2010200) from 1995-1998 and 2009. Wastes generated include waste oils and lubricants.			
			Genant Enterprises Inc. was issued a Certificate of Approval for waste management systems. The Environmental Compliance Approval indicates that waste was not permitted to be held or transferred to the yard located at 4 industrial Road.			
			Picaso Trucklines Inc was registered as a waste management company at this location. The EASR indicates that waste was not permitted at the trucking yard (2018).			
			9135626 CANADA INC. was registered as a waste management company at this location. The EASR indicates that waste was not permitted at the trucking yard (2017).			
HI-TEK Engineered Design was listed as a waster generator (ON9330733) from 2018-2019. Wastes generated include aliphatic solvents and residues, waste oils and lubricants, and light fuels.						
7 Industrial Road	PRT, GEN, EXP	45	The Region of Peel operated a 2000 L private fuel tank of site.	✓		The operation involving a fuel tank and waste generation is located to the east of the Site (within 120 m) and in the inferred hydraulically up-gradient
			The Region Peel was listed as a waste generator (ON0148314) in 1989-1990 and 1994-1996. Wastes generated include acid waste containing heavy metals and petroleum distillates.			

EcoLog ERIS Database Findings						
Municipal Address	Database	EcoLog Map Key	Findings	PSC ¹		
				Y	N	Comments
			The Region Peel was listed as an expired propane refill center. Two EXP instances were noted for propane tanks (dates not given).			groundwater direction in relation to the Site.
55 Industrial Road	SCT, GEN	66, 54	<p>Heading Sales & Consultants was listed as an industrial manufacturer of cutting tools, machine tool accessories, special dies and tools, die sets, jigs and fixtures and industrial molds (1970).</p> <p>Heading Sales & Consultants was listed as a waste generator (ON0733900) for years 1986-1990, 1992-2001, and (ON4882883) 2015,2016, 2018, 2019. Wastes generated include petroleum distillates and emulsified oils.</p> <p>Alfa Consultants was listed as a waste generator (ON0733901) from 1988-1990, and 1992-1998. Wastes generated include petroleum distillates.</p> <p>Tru-Spark Tooling Ltd. Was listed as an industrial manufacturer of cutlery and hand tools as well as other metalworking machinery.</p>	✓		A manufacturer of industrial tools, dies and molds and waste generation of oils and petroleum products were noted at this property that is located to the east (within 200 m) and in the inferred hydraulically up-gradient groundwater direction in relation to the Site.
109 Industrial Road	GEN, WDS, SPL	44	<p>Region of Peel Waste Management was listed as a waste generator (ON0148314) from 1997-2019. Wastes generated include chemical fertilizer wastes, latex wastes, alkaline solutions containing heavy metals, other specified inorganic sludges, slurries or solids, waste organic chemicals, pathological wastes, aliphatic solvents and residues, waste inorganic chemicals, waste compressed gases including cylinders, waste oils and lubricants, wastes from the use of pigments, coatings and paints, light fuels, halogenated pesticides and herbicides, waste oils and sludges, acid solutions containing heavy metals, pharmaceuticals, PCBs, and petroleum distillates.</p> <p>Region of Peel Waste Management was listed as a licensed waste disposal site. The site is used as a collection and transfer facility for hazardous and non-hazardous wastes. (2007).</p> <p>A spill was reported by the Region of Peel in 2012. Orange powder was spilled on the driveway of the facility.</p>	✓		The property is located to the east of the Site and appears to have storage bins for recycling and waste materials within 120 m of the Site. The facility is a hazardous waste receiving site and appears to be located hydraulically up-gradient from the Site.
George Bolton Parkway at Highway 50	GEN, SPL	2	<p>Rafat General Contractor Inc. was listed as a waste generator (ON5963825) from 2007 - 2010. Wastes generated include waste oils and lubricants.</p> <p>80 L of diesel fuel was spilled on roadway and into catch basin (2011).</p> <p>100 L of hydraulic oil was spilled on road (2018).</p>	✓		A waste generator of petroleum products and reported spills were located adjacent to the Site.
8841 George Bolton Parkway	GEN, SCT	43, 50	Automotive Line Technology Efficiency Related Equipment was listed as a waste generator (ON6633455) as of 2019. Wastes generated include aromatic solvents and residues, petroleum distillates and waste oils and lubricants.	✓		The manufacturing and waste generation operation is located approximately 220 m west of the Site and

EcoLog ERIIS Database Findings						
Municipal Address	Database	EcoLog Map Key	Findings	PSC ¹		
				Y	N	Comments
			<p>Saunacore Inc. was listed as a manufacturer of prefabricated wood buildings, small electrical appliances, all other general-purpose machinery.</p> <p>Automotive Line Technology Efficiency Related Equipment was listed as a waste generator (ON6633455) as of 2018. Wastes generated include aromatic solvents and residues, petroleum distillates and waste oils and lubricants.</p>			potentially cross / up-gradient of the Site.
8850 George Bolton Parkway	GEN, EASR, ECA	41	<p>Rafat General Contractor Inc. was listed as a waste generator (ON5963825) from 2011-2019. Wastes generated include waste oils and lubricants.</p> <p>Rafat Equipment Ltd filed an Environmental Activity and Sector Registry for the use, operation, establishment, alteration, engagement, extension or replacement of a waste management system (2014).</p> <p>Rafat Equipment Ltd filed an Environmental Activity and Sector Registry for a waste management system for the management of hauled sewage (2018).</p>	✓		Waste generation, waste management systems and storage / maintenance of construction equipment were noted at the property. The property is potentially up-gradient of the Site.
8865 George Bolton Parkway	GEN	15, 23	Princess Auto was listed as a waste generator (ON2673676) in 2016, 2018, 2019. wastes generated include organic laboratory chemicals, detergents/soaps, halogenated pesticides, light fuels, inorganic laboratory chemicals, waste oils and lubricants, petroleum distillates, aliphatic solvents, non-halogenated pesticides, waste compressed gas, paint/pigment/coating residues, and other specified inorganics.		✓	The building is located approximately 150 west of the Site and appears to be a commercial store that is recent construction. .
30 Simona Drive	GEN	70, 72	Fleetex Transport Ltd. was listed as a waste generator (ON3635886) from 2015-2016 and 2018-2019. Wastes generated include waste oils and lubricants.		✓	The property is located approximately 220 m west of the Site and appears to be hydraulically downgradient of the Site
70 Pillsworth Road	GEN	96	<p>EMERSON ELECTRIC CANADA LIMITED was listed as a waste generator (ON3562787) from 2011-2016. Wastes generated include inorganic laboratory chemicals.</p> <p>Pactiv Canada Inc was listed as a waste generator (ON8052393) from 2012-2019. Wastes Generated include acid wastes, organic laboratory chemicals, waste oils and lubricants, paint/pigment/coating residues.</p>	✓		The building appears to be a large trucking terminal and warehouse. Waste generation was also reported.
77 Pillsworth Road	SCT, GEN	112	<p>Roopa Knitting Mills Ltd. was listed as a waste generator (ON3285207) from 2011-2016. Wastes generated include waste oils and lubricants.</p> <p>Roopa Knitting Mills Ltd. was listed as a manufacturer of clothing knitting mill, fabric mills.</p>	✓		A large industrial building with multiple waste generators and possible bulk solvents storage located adjacent to the Site.

EcoLog ERIS Database Findings						
Municipal Address	Database	EcoLog Map Key	Findings	PSC ¹		
				Y	N	Comments
			Peel Standard Condo Corp. # 852 was listed as a waste generator (ON8330415) in 2013. Wastes generated include aliphatic solvents.			
86 Pillsworth Drive	SPL	155	A spill occurred at this property in 2011, releasing approximately 115 L of diesel fuel to the ground and possibly entering a catch basin.	✓		The facility is located approximately 200 m to the west, but has the potential to impact groundwater towards the southern portion of the Site.
21 Parr Boulevard	EBR, CA, ECA, GEN	111	Nor Galaxy Group received an environmental approval for the installation and operation of a paint spray booth for application of paint and solvents to motor vehicles. Issued in 2011.	✓		A large commercial / industrial building with multiple waste generators and possible bulk paint/coatings storage located adjacent to the Site.
			Premier Stone Ltd. was listed as a waste generator (ON4376626) in 2018 and 2019. wastes generated include inert organic wastes.			
100 Agrocrop Rd	GEN	150	Agrocrop Exports Ltd. was listed as a waste generator (ON3212240) in 2019. Wastes generated include waste oils and sludges.	✓		The building appears to be a large warehouse and trucking terminal adjacent to the Site.
11339 Albion Vaughan Road	CA, PRT, GEN, FSTH, FST, EASR, PES	203	MUSCILLO TRANSPORT LIMITED received an environmental approval for a waste oil furnace in 1995.	✓		Presence of fuel storage tanks, machine repair shops, waste generators including halogenated solvents, and a pesticide vendor located on a property adjacent to the south portion of the Site.
			MUSCILLO TRANSPORT LIMITED was listed as having a 70,000 L private fuel storage tank.			
			MUSCILLO TRANSPORT LIMITED was listed as having one (1) single walled gasoline storage tank of 22,700 L capacity, one (1) single walled diesel storage tank of 22,700 L capacity and one (1) single walled diesel storage tank of 45,400 L capacity. The tanks were installed in 1990.			
			TANK TRUCK TRANSPORT INC. was listed as a waste generator (ON0169705) from 1996-2017. Wastes generated include petroleum distillates, organic laboratory chemicals, alkaline wastes, aliphatic solvents, halogenated solvents, oil skimmings and sludges, waste oils and lubricants.			
			BOLTON TRUCK & TRAILER was listed as a waste generator (ON2145100) from 1996-2001. Wastes generated include aliphatic solvents, waste oils and lubricants, petroleum distillates, oil skimmings and sludges.			

EcoLog ERIS Database Findings						
Municipal Address	Database	EcoLog Map Key	Findings	PSC ¹		
				Y	N	Comments
			TransCanada Pipelines LTD was listed as a waste generator (ON9514807) from 2003-2019. Wastes generated include paint/pigment/coating residues, specified inorganics, inorganic laboratory chemicals, aromatic solvents, aliphatic solvents, petroleum distillates, light fuels, heavy fuels, polymeric resins, halogenated solvents, halogenated pesticides, PCBs, oil skimmings and sludges, waste oils and lubricants, detergents/soaps, organic laboratory chemicals, organic acids, amines, non-halogenated pesticides, waste compressed gases, inorganic acid wastes, acid wastes, alkaline wastes, alkaline phosphates, sulphides.			
			Bulk Transfer Systems Inc was listed as a waste generator (ON4242686) from 2006-2013. Wastes generated include waste oils and lubricants.			
			Best Choice Express & Delivery, Ltd was listed as a waste generator (ON5280772) from 2007-2019. Wastes generated include waste oils and lubricants.			
			National Helicopters Inc. was listed as a waste generator (ON5662739) from 2007-2019. Wastes generated include waste oils and lubricants.			
			Toll Leasing Ltd. was listed as having an expired fuel storage tank on the property.			
			Bulk Transfer Systems Inc. was listed as having one (1) single walled gasoline storage tank of 22,700 L capacity, one (1) single walled diesel storage tank of 22,700 L capacity and one (1) single walled diesel storage tank of 45,400 L capacity. The tanks were installed in 1990. (previously MUSCILLO TRANSPORT LIMITED).			
			TITAN DISPOSAL LTD. Received approval for a waste management system.			
			2030863 ONTARIO INC. was listed as a pesticide operator (approved in 2019).			

¹ - PSC – Potential Sources of Contamination

CA: Certificates of Approval; EASR: Environmental Activity and Sector Registry; EBR: Environmental Registry; ECA: Environmental Compliance Approval; EXP: List of Expired Fuels safety Facilities; FST: Fuel Storage Tank; FSTH: Fuel Storage Tank - Historic; GEN: Ontario Regulation 347 Waste Generators Summary; PES: Pesticide Register; PRT: Private and Retail Fuel Storage Tanks; RST: Retail Fuel Storage Tanks; SCT: Scott's Manufacturing Directory; SPL: Ontario Spills; WDS: Waste Disposal Sites – MOE CA Inventory.

4.4 Aerial Photographs

Aerial photographs were reviewed from an EcoLog ERIS search, which referenced several database searches. The available aerial photographs were reviewed on an approximate 5 to 15-year interval from the earliest available year (1946). The reviewed photographs are presented in Appendix C.

The scale of the photographs did not permit a detailed study of the Site and surrounding properties; however, the following observations were made with respect to the presence of buildings and structures, and general land uses and activities on the Site and surrounding properties within the Phase I Study Area, as presented in Table C.

Table C: Observations of Aerial Photographs

Aerial Photograph Observations		
Year	Site	Surrounding Properties
1946	Regional Road 50 within the Site alignment existed. The Site alignment appeared to be two lane road, with farmland and occasional residential dwellings in the Phase I Study Area.	Surrounding properties primarily consisted of agricultural lands, with associated farmhouses randomly distributed on both sides of Regional Road 50.
1954	No significant changes observed since 1946.	No significant changes observed since 1946.
1960	No significant changes observed since 1946.	Development was noted in the central region of the alignment to the west of the ROW, and in the southern region to the east of the ROW. The additional buildings appear to be residential dwellings.
1974	Paving or widening of the lanes for Highway 50 appears to have occurred. Highway 50 appears to consist of 2 lanes	Some additional development was noted in the central region of the alignment to the east of the ROW, and in the southern region to the east of the ROW. The additional buildings appear to comprise industrial or commercial use. Additional areas appear to be cleared for future development.
1985	No significant changes observed since 1974	Additional development was noted in the central region of the alignment to the east of the ROW, and in the southern region to the east of the ROW. The additional buildings appear to comprise industrial or commercial use. Additional areas appear to be cleared for future development.
1995	Highway 50 appears to be widened from 2 to 4 lanes between the central portion and the northern limit of the Site at Healey Road. The southern portion of Site appears to remain a 2 lane road.	Residential buildings / farmhouses to the west of the ROW near the northern end of the alignment appear to have been replaced with industrial / commercial buildings. Additional development was noted in the central region to the east of the ROW that appeared to be for commercial / industrial uses. A helicopter landing pad and an apparent repair shop (confirmed during the Site visit) was located in the southeast quadrant of the Phase I Study Area.
2005	The remaining portion of Highway 50 within the Site was widened to 4 lanes (central portion to southern portion at Mayfield Road). The southern portion of the alignment was re-routed with an additional intersection constructed at Mayfield Road.	A recently constructed car dealership was located near the southern limit of the Site to the east of the ROW. Additional commercial / industrial buildings were observed in the central portion of the Phase I Study Area to the east and west of the ROW.
2015	No significant changes observed since 2005	The remaining farmland and undeveloped land appeared to be developed, primarily with commercial and industrial properties adjoining the Highway 50 ROW. Gas stations and auto repair shops were apparent, as well as vehicle and truck storage lots (commercial trucks and car dealerships).
2018	No significant changes observed since 2005	No significant changes observed since 2015.



4.5 Municipal Land Use Plans

A review of the Region of Peel Official Generalized Land Uses Map from 2014 identified the southern portion of site (Mayfield Road) as the municipal boundary between the Town of Caledon to the north (the Site) and the City of Brampton to the south. Albion Vaughan Road was identified as the regional boundary between York Region to the east and Peel Region to the west. On this basis, the southeast portion of the Phase I Study Area exists within York Region which can be observed on Drawing 28262-2.

The Region of Peel 2014 Plan highlights the Site and Phase I Study Area as Commercial/Industrial Land Use, with residential land use to the northeast of the Phase I Study Area. The CP Rail line was identified on the Plan at the northern limit of the Phase I Study Area.

A review of the Town of Caledon Official Plan Schedule C Bolton Land Use Plan (2018) identified the Site and surrounding Phase I Study Area as a mix of primarily industrial and commercial land uses, with occasional residential and other land uses.

The Town of Caledon 2018 Plan identified the primary land use as industrial to the west of the Site within the Phase I Study Area. The Plan identified the majority of the industrial land as prestige industrial, and to a lesser extent, as general industrial. An area to the west of the Site and south of Healey Road was unidentified on the Plan, however, the Site Reconnaissance indicated that the area appeared to be commercial land use which included a Home Depot and other commercial shopping centres. The unidentified area to the south of McEwan Drive West was identified as several automotive dealership and maintenance facilities during the Site Reconnaissance.

A second unidentified area was located adjacent to the east of Highway 50 between approximately the CP Rail boundary near the northern portion of the Phase I Study Area and McEwan Drive to the south. This area was observed to consist of mixed industrial and commercial land use during the Site Reconnaissance which included Monterra Lumber, Home Hardware and several commercial shopping buildings. A central portion within this area was noted to be vacant land during the Site Reconnaissance.

Properties included in a narrow strip of land adjacent to the Site were identified in the Town of Caledon Plan as the Bolton Highway 50 Commercial Area which extends between Agrocrop Road and Hopcroft Road on the west of Highway 50, and between Parr Road and McEwan Drive East on the east side of Highway 50. Special Residential was designated on a small parcel of land adjacent to the east of Highway 50, between approximately Parr Road and Albion-Vaughan Road.

A small parcel of rural land use was identified near the southern end of the Site alignment, adjacent to the east of the Site. This area was identified as the location of Bolton Toyota during the Site Reconnaissance.

4.6 Topography, Hydrogeology, Geology

Based on the Atlas of Canada – Toporama:

- The Humber River meanders southeasterly approximately 1.9 km to the northeast of the Site.
- The grade of the road alignment gently rises from the south to the north. The road surface near Mayfield Road is at approximate Elevation 226 m and rises to approximate Elevation 238 m near the midway point of the Site. The surface of the road near Healey Road and the northern limit of the Site is at approximate Elevation 248 m.

A review of the Physiographic Regions of Southern Ontario (Figure 19, L. J. Chapman and D. F. Putnam's 1984 edition of the Physiography of Southern Ontario), Surficial Geology of Southern Ontario (Ontario Geological Survey 2010), and a Bedrock Geology map indicated that the northern portion of the Site is primarily located within the Physiographic Region of the South Slope, and the southern portion of the Site extends into the Peel Plain. Surficial soil deposits beneath the Site primarily consist of clay to silt-textured till that were derived from glaciolacustrine deposits or shale. The underlying bedrock typically consists of shale, limestone, dolostone and siltstone of the Georgian Bay Formation.

A general review of the water well information provided on MECP's Water Well Records database (<https://www.ontario.ca/environment-and-energy/map-well-records>) indicated that water levels historically existed between depths of approximately 21 m to 40 m below grade at wells that were screened between depths of approximately 45 m to 70 m below grade.

5 INTERVIEWS

No persons with detailed knowledge of the current or historical activities at the Site were available to interview by Thurber as part of the Phase I ESA.



6 SITE RECONNAISSANCE

6.1 General

A reconnaissance of the Site and Phase I Study Area was conducted on March 21, 2020 by a Thurber representative, Mr. John Zoldy, EIT. The Site visit was conducted after a general review of the historical records and targeted areas of the Site and the surrounding properties that may contribute to potential sources of contamination.

The Site Reconnaissance was documented with field notes and photographs. Select photographs (Photos 1 to 38) are included in Appendix D.

6.2 Limitations / Site Conditions

The Site Reconnaissance was conducted through observations of the Site and of surrounding properties from publicly accessible sidewalks and roadways. At the time of Site visit, the weather was generally clear and the ground surfaces in landscaped and paved areas were generally dry, with occasional damp areas.

Observation of underlying soil conditions were prevented on the Site and in the Phase I Study Area covered by asphalt, vegetation and buildings.

6.3 Interior Observations

No aboveground building structures existed on the Site alignment at the time of the Site Reconnaissance. Above ground structures exist within the Phase I Study Area, however access to these buildings was not provided to Thurber as an assessment of the interior of the “off-site” structures was beyond the scope of the Phase I ESA.

6.4 Exterior Observations

At the time of Site Reconnaissance, Highway 50 was observed to be a four-lane roadway that was paved with asphalt within the travelled portion of the ROW. Gravel shoulders and vegetated roadside ditches and swales generally existed on both the east and west sides of the road within the ROW. Surrounding properties within the Phase I Study Area were observed to be a mix of commercial and industrial land uses, as well as residential, institutional and farmland property uses.

Properties adjacent to the Site were primarily observed to consist of commercial and industrial uses with multiple gas stations, autobody shops / car dealerships, manufacturing operations, commercial trucking terminals, retail stores and restaurants. To a lesser extent, some institutional and community properties including churches, schools and education centers were observed, as well as parkland, and some residential and agricultural properties near the east limits of the Phase I Study Area.

Stormwater ponds with associated multi-use paths also existed with the Phase I Study Area, as well as a CP Rail corridor (industrial uses) that was observed to the north of the Site near the northern portion of the Phase I Study Area. The rail corridor was oriented in an east-west direction and extended beneath a bridge/overpass structure for Highway 50. High volumes of rail traffic were observed at the time of Site Reconnaissance.

6.4.1 Observations of Surrounding Properties

At the time of Site Reconnaissance, the Site and Phase I Study Area generally consisted of commercial, industrial land uses with occasional residential and institutional land uses.

Institutional properties were observed at the following locations:

- 12495 Highway 50 – Connect Church
- 1 Loring Drive – Countryside Montessori & Private School
- 3 Loring Drive – Kingdom Hall of Jehovah’s Witnesses

Various educational and learning centers were also identified within commercial units located along Highway 50, Parr Avenue and McEwan Drive.

The following commercial and industrial land uses which may be considered as potential sources of contamination within the Phase I Study Area included:

- 12833 Highway 50 - Monterra Lumber Mills Ltd. And United Lumber Home Hardware (Photo 12 and 13); stockpiled treated wood, and fuel / propane storage tanks.
- 12760 Highway 50 - The Home Depot (Photo 11); machinery and stockpiled materials.
- 12621 Highway 50 – Speedy Glass (Photo 18) and other associated automotive repair shops and car dealerships.
- 12585 Highway 50 – NAPA AUTOPRO; automotive repair shop.
- 12553 Highway 50 – Vince’s Auto Body; automotive repair shop.

- 12543 Highway 50 – Midas; automotive repair shop (shown in Photo 24).
- 12525 Highway 50 – The Auto Show (Photo 24); automotive repair shop and parking / storage of a large number of vehicles.
- 12500 Highway 50 – Pickard Lane Leasing – Car dealership and service of used cars.
- 12476 Highway 50 – Esso Gas Station (Photo 25).
- 12473 Highway 50 – Cella Auto; automotive repair shop.
- 12435 Highway 50 – Caledon Chrysler Dodge Jeep Ram; car sales and automotive repair.
- 12420 Highway 50 – Bolton Cadillac, Chevrolet, GMC; car sales and automotive repair.
- 12393 Highway 50 – Enterprise Rent-A-Car (Photo 33); vehicle storage and repairs, building and property were previously used as a gas station and automotive repair shop.
- 12343 Highway 50 – Top Lift Enterprises; heavy machinery sales, repair and storage.
- 12275 Highway 50 – Cruise Canada RV Rentals & Sales; sales storage and repair of RVs.
- 12249 Highway 50 – Duro-Shed and U-Haul; metal fabrication and storage and repair of cars, trucks and trailers.
- 12182 Highway 50 -Shell Gas Station (Photo 34 and 35).
- 11221 Highway 50 – Car-Pool parking lot and bus station.
- 15 Healey Road – Active Green + Ross Tire and Automotive Centre (Photo 3).
- 55 Healey Road – Commercial building with multiple tenants including an electric motor shop, electrical supply store and car detailing and spraying shop.
- 60 Healey Road – Commercial building with multiple tenants including a valve manufacturing company, vehicle restoration shop, and Krown rust-proof vehicle spraying.
- 64 Healey Road – Commercial building with multiple tenants including TransCanada Pipelines, Maratek Environmental and Recycling, RJS Metal Precision. Large loading doors were noted at each unit (Photo 10).
- 68 Healey Road - Commercial building with multiple tenants including Big Bark Graphics and Printing. Large loading doors were noted at each unit.
- 71 Healey Road – Danmar Construction was observed. Multiple large pieces of construction machinery were stored in the rear lot of the property.
- 73 Healey Road - Green Valley Woodworking Ltd. Shop observed.
- 77 Healey Road – Big M Steel metal fabrication shop observed.
- 750 Hardwick Road – Cooper equipment rental was observed. Multiple large pieces of construction equipment and fuel storage containers were observed. (Photo 7).



- 760 Hardwick Road – Viper Precision machine shop was observed (Photo 6).
- 770 Hardwick Road – Bolton Tire Sales (Photo 4). Automotive tire and repair shop.
- 780 Hardwick Road – a commercial / industrial building was observed with large loading doors (Photo 5). Historically used as a metal fabrication shop.
- 10 McEwan Drive – National Iron Works was observed at the rear of the building, with large loading / garage doors. Possible metals and molds fabrications (Photo 15).
- 14 McEwan Drive – Fastenal and the National Marine Manufacturers Association of Canada were observed at the rear of the building (Photo 16). Possible marine service and manufacturing.
- 59 McEwan Drive – Canadian Tire Gas Station, fuel storage tanks and a large propane re-filling tank were observed (Photo 17).
- 99 McEwan Drive – Canadian Tire store and associated vehicle service garage were noted (Photo 19).
- 5 Loring Drive - Technical Mold Services Inc. was listed as a manufacturer of molds.
- 50 Commercial Road – Armstrong Propane was observed to have multiple above ground storage tanks for fuels and propane gas. Multiple fuel tanker trucks were observed (Photo 21).
- 2 Industrial Road – Used car dealership and apparent car repair shops were observed.
- 4 Industrial Road – EVOLVE apparel was observed which may include printing, paints and dyes.
- 55 Industrial Road – Tru-Spark tooling and Heading sales were observed. The property appears to be used as a metal fabricating shop.
- 109 Industrial Road – Region of Peel Hazardous Waste Facility and Recycling Center (Photo 22).
- 8850 George Bolton Parkway – Rafat General Contracting (Photo 28).
- 8865 George Bolton Parkway – Princess Auto and Master Mechanics Automotive repair shop (Photo 26).
- 8885 George Bolton Parkway – CarQuest Auto Parts.
- 8895 George Bolton Parkway – Oil Changers (Photo 27) automotive repair and lubrication shop.
- 10 Simona Drive – Ford Dealership with associated repair shop.
- 30 Simona Drive – Fleetex Transport, commercial trucking facility and warehouse.

- 65 Pillsworth Road – Honda dealership and associated automotive repair centre (Photo 32).
- 69 Pillsworth Road – Hyundai dealership and associated automotive repair centre (Photo 32).
- 70 Pillsworth Road – Pactiv trucking terminal and warehouse (Photo 29).
- 71 Pillsworth Road – Nissan dealership and associated automotive repair centre (Photo 32).
- 86 Pillsworth Road - A large commercial warehouse and trucking terminal was observed. A large pad-mounted transformer and possible generator were observed (Photo 30) to the south of the building in the central portion of the yard.
- 99 Pillsworth Road – an apparent warehouse and commercial trucking facility were observed.
- 100 Agrocrop Road – Agrocrop Exports was observed. Facility appeared to be a warehouse with associated commercial trucking activities.
- 11339 Albion Vaughan Road – trucking terminals, truck repair centres, bulk container rentals, above ground storage tanks and helicopter garage, maintenance and fuel were observed (Photo 36 and 37).
- 12050 Albion Vaughan Road – Toyota dealership and associated automotive repair centre (Photo 38).
- 12080 Albion Vaughan Road - Kia dealership and associated automotive repair centre (Photo 38).

6.4.2 Topographic, Geologic, and Hydrogeologic Conditions

The grade of the road alignment gently rises from approximate Elevation 226 m near Mayfield Road and the southern portion of the Site to approximate Elevation 248 m near Healey Road and the northern limit of the Site. To the west of Highway 50 near the southern portion of the Site, the ground surface rises approximately 3 m from approximately Elevation 228 m to Elevation 231 m indicating a possible cut or fill placement.

The stratigraphy within the Site is anticipated to include finer textured silt and clay till deposits that would generally be representative of the South Slope and Peel Plain Physiographic Regions, as indicated in Section 4.7.

The underlying bedrock typically consists of shale, limestone, dolostone and siltstone of the Georgian Bay Formation.

In general, surface water is anticipated to follow the topographic contours and flow southerly, or infiltrate into the ground. Regionally, the groundwater flow direction is also anticipated to be southerly following the general slope of the regional topography.

6.4.3 Utilities and Sewage Works

Generally, overhead utility lines were observed that included hydro lines, telecommunication lines and streetlights / light standards. Evidence of buried utilities was also observed in the form of pad transformers, manholes, hand wells and valve chambers. Possible underground utilities in the Phase I Study Area include hydro, telecommunications, watermains, sanitary sewers, storm sewers, and natural gas.

Hydro poles with random pole-mounted transformers (Photo's 1, 2, 4 and 25) generally existed along the west side of the Site alignment with occasional lateral overhead crossings.

Sanitary sewer manholes were observed at various locations along the Site alignment and Phase I Study Area, indicating that sanitary sewers likely connect and service the commercial and industrial properties within the Phase I Study Area and the residential subdivision between Highway 50 and Albion Vaughan Road. The rural residential houses that exist in the southern portion of the Site are likely serviced by private septic systems (and private water wells).

Fire hydrants were observed at various locations within the Phase I Study Area. The presence of the fire hydrants indicates that the area is likely serviced by municipal water supply.

Stormwater culverts were observed along the east and west ditch lines of the Site where intersecting roads and/or private driveways crossed the ROW to connect to Highway 50, and along the roads throughout the commercial and industrial areas which convey surface water (Photo 23 and 31). At the time of the Site visit, water was visible within the majority of the drainage ditches and swales along the Site alignment. A culvert also crossed beneath Highway 50 from the northwest corner of the George Bolton Parkway intersection to the south east.

6.4.4 Wells

Various monitoring wells with protective casings were observed on properties and roadways within the Phase I Study Area. The monitoring wells were generally located on private properties or were considered privately owned and therefore were not assessed.



A review of the MECP's Water Well Records database (<https://www.ontario.ca/environment-and-energy/map-well-records>) identified multiple wells within the Phase I Study Area, generally for monitoring / observation use and domestic water supply.

No drinking water wells were observed on the Site or on surrounding properties during the Site Reconnaissance, however the EcoLog ERIS report identified 93 wells within the Phase I Study Area. Thirty-three of the 93 listed wells were reported as being used for water supply for domestic, commercial or industrial uses.

6.4.5 Stained Materials

Pavement stains that are typical of roadways were noted on the asphalt along the road, particularly near the intersections. Otherwise, significant staining was not observed on the Site alignment, or on exposed portions of adjoining properties along the Site alignment and within the Phase I Study Area.

No staining or evidence of spills were observed near the railway line that crossed the Phase I Study Area in an east-west direction to the north of the Site. However, the ground surface in the adjacent ditches near the crossing was covered by grass and other vegetation which limited an assessment of the ground conditions.

6.4.6 Stressed Vegetation

The health of the surrounding vegetation could not be ascertained at the time of the Site visit due to the dormant winter weather conditions.

6.4.7 Fill

As indicated in Section 4.1, the preliminary findings of a concurrent geotechnical investigation identified fill materials beneath the asphalt pavement structure along the Site alignment. In addition, fill materials likely exist within the rail corridor near the northern portion of the Site.

Otherwise, fill materials were not evident or observed on adjacent lands during the Site visit, except for off-site locations on undeveloped properties where apparent illegal dumping or stockpiling of construction debris has occurred. In addition, fill may have possibly been placed on an adjacent property near the southern portion of the Site and to the west of Highway 50 where the ground surface rises approximately 3 m.

6.4.8 Watercourses, Ditches, or Standing Water

Roadside ditches and/or swales generally existed along both sides of the Site alignment. The ditches were covered with grass, vegetation and shrubs, however, gabion stones lined portions of the east ditch at culvert or head wall inlets and outlets.

Two stormwater management ponds were observed within the Phase I Study Area during the Site Reconnaissance. One stormwater management pond was observed in the southern portion of Study Area, to the north of 86 Pillsworth Road. The second pond was located to the east and adjacent to the Site near the intersection of George Bolton Parkway and Highway 50 that appeared to receive stormwater runoff from ditches aligning Highway 50.

6.4.9 Roads, Parking Facilities, and Rights of Way

Highway 50 consisted of an asphalt paved four-lane road with gravel shoulders and associated grass or vegetated ditches. No parking facilities existed along the Site alignment, however parking existed for the adjacent commercial, industrial, residential and institutional properties.

A ROW for a CP Rail line existed approximately 400 m to the north of the Healey Road and Highway 50 intersection.

A public parking facility was located to the south of the Site, which is used for car pooling as well as a facility to access public transportation. Several large, private vehicle parking lots were observed within the Phase I Study Area, including lots owned by car dealerships, rental facilities, and institutions.

6.5 Hazardous Materials / Waste Disposal

Maratek Environmental was listed as a waste disposal site at 60 Healey Road and 64 Healey Road. During the Site Reconnaissance waste transfer trucks were observed at the locations (Photo 10).

The Region of Peel operates a hazardous waste and recycling facility at 109 Industrial Road (Photo 22). Several large waste disposal bins, drums and containers were observed at the property.

6.6 Aboveground and Underground Storage Tanks

Aboveground storage tanks were observed at the following locations within the Phase I Study Area:

- 12833 Highway 50 - United Lumber Home Hardware (Photo 12); propane storage and re-filling tanks.
- 59 McEwan Drive – Canadian Tire Gas Station (Photo 17); propane storage and re-filling tanks.
- 8850 George Bolton Parkway – Rafat General Contracting (Photo 28); several fuel storage tanks and mobile truck and trailer fuel storage tanks were observed.
- 11339 Albion Vaughan Road – Total RUBIA lube center and trucking terminal was observed to have a large diesel aboveground storage tank (Photo 36).
- 11339 Albion Vaughan Road – Two above ground storage tanks and a mobile fuel storage truck were observed at National Helicopters (Photo 37).
- 50 Commercial Road – Armstrong Propane was observed to have 10 aboveground fuel storage tanks of unknown volume or content. Various propane and fuel tanks were visible in the yard as well as many fuel transferring trucks (Photo 21).

Underground fuel storage tanks (USTs) would exist at the gas station locations listed below:

- 59 McEwan Drive – Canadian Tire Gas Station
- 12476 Highway 50 – Esso Gas Station
- 12182 Highway 50 – Shell Gas Station

In addition, storage silos were observed at Monterra Lumber Mills (Photo 13) north of the Highway 50 and Healey Road intersection.

6.7 Storage Containers and Unidentified Substances

Two storage containers of unidentified substances were observed at 12182 Highway 50 – Shell Gas Station (Photo 35). Two plastic drums were observed near the locations of the underground storage tanks with an apparent dyed liquid stored. A pump was visible that appeared to remove liquid from an observation well near the fuel storage tanks and discharged directly to a catch basin within the gas station driveway.



6.8 Odours

No unusual odours were noted at the Site or within the Phase I Study Area during the Site Reconnaissance.

6.9 Potable Water Supply

No potable water supply wells were observed on the Site Alignment during the Site Reconnaissance. However, water well information provided in the EcoLog ERIS report identified 93 wells within the Phase I Study Area. Of the 93 wells listed, 33 were reported as being used for water supply for domestic, commercial or industrial uses.

Multiple fire hydrants and apparent water valves for underground water infrastructure were noted during the Site Reconnaissance.

6.10 Special Attention Items

A survey of special attention items, and designated and hazardous substances [i.e. acrylonitrile, arsenic, asbestos, benzene, coke oven emissions, ethylene oxide, isocyanates, lead, mercury, silica, vinyl chloride and polychlorinated biphenyls (PCBs), mould, ozone depleting substances, radon, and urea formaldehyde foam insulation] was not carried out for purposes of this Phase I ESA.

However, silica should be anticipated in concrete structures, asphalt and granular materials, asbestos may be found in some asphaltic concrete pavements, and benzene may be encountered from a release of petroleum hydrocarbons or from contamination from an adjacent property.

Various pole-mounted and green pad-mounted transformers were observed within the Site ROW and on surrounding properties within the Phase I Study Area. Due to the large Site area, each transformer within the Study Area was not assessed and documented. It is unknown if PCB's were contained in the pole or pad-mounted transformers. However, vegetation near the observed transformers appeared healthy and generally no staining was observed on the transformers and poles/pads beneath the transformers.

7 FINDINGS

The Phase I ESA consisted of a desktop review and summary of available historical records obtained through EcoLog ERIS aerial photographs, Google Earth imagery, geologic maps, and

an EcoLog ERIS search which included city directories, and federal, provincial and private environmental databases. The Site Reconnaissance included a visual assessment of the Site and of the Phase I Study Area from publicly accessible locations.

The collected information was used to assess and evaluate past and present uses, conditions and activities at the Site and within the Phase I Study Area to identify potential sources of contamination that may impact the subsurface conditions along the Site alignment and the proposed construction works. Based on an evaluation of the criteria provided in Section 3.0, current and historical activities within the Phase I Study Area that may be contributors to potential sources of contamination at the Site were evaluated. The results are provided in Table D and presented on Drawing 28262-4.

Table D: Summarized Contributors to Potential Sources of Contamination (PSC)

No.	PSC Location	Source of Records	Findings	Contaminants of Potential Concern (COPCs)	Potential Impacted On-Site Location	Rationale for PSC Determination	Relative Potential for Impact
1	Entire Site Alignment	Site Visit Aerial Photos	-Application of de-icing salts -Possible vehicle releases -Unknown quality of possible fill material below roadway	M&I, PHCs, BTEX, VOCs, PAHs	Entire Site	Impacts from migration of salts, vehicle releases on existing roads and unknown environmental quality of fill materials	High
2	11221 Hwy 50	City Directory Site Visit	-Autobody shop	M&I, PHCs, BTEX, VOCs, PAHs	South portion of Site	PSC is proximal to the Site	Low (to the South of the Site)
3	12182 Hwy 50	EcoLog ERIS Site Visit	-Fuel storage tanks (gasoline) -Gas station	M&I, PHCs, BTEX, VOCs, PAHs	Portion of Site adjacent to property	PSC is adjacent to the Site	High
4	12249 Hwy 50	City Directory Site Visit	-Metal fabrication -Autobody shop	M&I, PHCs, BTEX, VOCs, PAHs	Portion of Site adjacent to property	PSC is adjacent to the Site	High
5	12275 Hwy 50	City Directory EcoLog ERIS Site Visit	-Autobody shop -One fuel Storage tank	M&I, PHCs, BTEX, VOCs, PAHs	Portion of Site adjacent to property	PSC is adjacent to the Site	High
6	12295 Hwy 50	City Directory EcoLog ERIS	-Possible pharmaceutical manufacturing and bulk storage of chemicals	M&I, PHCs, BTEX, VOCs, PAHs	Portion of Site adjacent to property	PSC is adjacent to the Site	High

No.	PSC Location	Source of Records	Findings	Contaminants of Potential Concern (COPCs)	Potential Impacted On-Site Location	Rationale for PSC Determination	Relative Potential for Impact
			-One fuel storage tank				
7	12343 Hwy 50	City Directory EcoLog ERIS Site Visit	-Autobody shop -Repairing of heavy machinery	M&I, PHCs, BTEX, VOCs, PAHs	Portion of Site adjacent to property	PSC is adjacent to the Site	High
8	12373 Hwy 50	EcoLog ERIS	-Spill (2L of gasoline)	M&I, PHCs, BTEX	Portion of Site adjacent to property	PSC is adjacent to the Site	Low (small quantity)
9	12393 Hwy 50	City Directory EcoLog ERIS Site Visit	-Gas station -UST (gasoline and diesel) -Autobody shop	M&I, PHCs, BTEX, VOCs, PAHs	Portion of Site adjacent to property	PSC is adjacent to the Site	High
10	12420 Hwy 50	City Directory Site Visit	-Autobody shop	M&I, PHCs, BTEX, VOCs, PAHs	Portion of Site adjacent to property	PSC is adjacent to the Site	High
11	12435 Hwy 50	City Directory Site Visit	-Autobody shop	M&I, PHCs, BTEX, VOCs, PAHs	Portion of Site adjacent to property	PSC is adjacent to the Site	High
12	12473 Hwy 50	Site Visit	-Autobody shop	M&I, PHCs, BTEX, VOCs, PAHs	Portion of Site adjacent to property	PSC is adjacent to the Site	High
13	12476 Hwy 50	EcoLog ERIS Site Visit	-Fuel storage tanks (gasoline and diesel) -Gas station	M&I, PHCs, BTEX, VOCs, PAHs	Portion of Site adjacent to property	PSC is adjacent to the Site	High
14	12500 Hwy 50	EcoLog ERIS Site Visit	-Possible vehicle sales, rental lot and servicing	M&I, PHCs, BTEX, VOCs, PAHs	Portion of Site adjacent to property	PSC is adjacent to the Site	High
15	12525 Hwy 50	City Directory EcoLog ERIS Site Visit	-Autobody shop -Possible construction laydown yard	M&I, PHCs, BTEX, VOCs, PAHs	Portion of Site adjacent to property	PSC is adjacent to the Site	High
16	12543 Hwy 50	City Directory EcoLog ERIS Site Visit	-Autobody shop	M&I, PHCs, BTEX, VOCs, PAHs	Portion of Site adjacent to property	PSC is adjacent to the Site	High
17	12553 Hwy 50	City Directory EcoLog ERIS Site Visit	-Autobody shop -Commercial painting	M&I, PHCs, BTEX, VOCs, PAHs	Portion of Site adjacent to property	PSC is adjacent to the Site	High

No.	PSC Location	Source of Records	Findings	Contaminants of Potential Concern (COPCs)	Potential Impacted On-Site Location	Rationale for PSC Determination	Relative Potential for Impact
18	12563 Hwy 50	City Directory	-Truck Centre	M&I, PHCs, BTEX, VOCs, PAHs	Portion of Site adjacent to property	PSC is adjacent to the Site	High
19	12585 Hwy 50	Site Visit	-Autobody shop	M&I, PHCs, BTEX, VOCs, PAHs	Portion of Site adjacent to property	PSC is adjacent to the Site	High
20	12599 Hwy 50	City Directory	-Autobody shop	M&I, PHCs, BTEX, VOCs, PAHs	Portion of Site adjacent to property	PSC is adjacent to the Site	High
21	12612 Hwy 50	City Directory EcoLog ERIS	-Autobody shop -Possible Glass Manufacturing -Commercial printing -Spill (1100 L of non-PCB mineral oil, 2015)	M&I, PHCs, BTEX, VOCs, PAHs	Portion of Site adjacent to property	PSC is adjacent to the Site	High
22	12621 Hwy 50	City Directory Site Visit	-Autobody shop	M&I, PHCs, BTEX, VOCs, PAHs	Portion of Site adjacent to property	PSC is adjacent to the Site	High
23	Hwy 50, south of Healey Road	ERIS	- Evidence of petroleum product within a bell manhole (2006)	M&I, PHCs, BTEX, VOCs, PAHs,	Portion of Site adjacent to conduit	PSC is adjacent to the Site	Moderate
24	12833 Hwy 50	City Directory EcoLog ERIS Site Visit	-Autobody shop -Bulk storage of preserved wood products	M&I, PHCs, BTEX, VOCs, PAHs, OC Pesticides,	Portion of Site adjacent to property	PSC is adjacent to the Site	High
25	100 Agrocrop Road	EcoLog ERIS Site Visit	-Warehouse and truck terminal	M&I, PHCs, BTEX, VOCs, PAHs	Portion of Site adjacent to property	PSC is adjacent to the Site	Moderate (< 5 years)
26	11339 Albion Vaughan Road	City Directory EcoLog ERIS Site Visit	-Autobody shop -Truck Centre -Maintenance of aviation vehicles -Bulk storage of chemicals and petroleums -Fuel storage tanks -Pesticides vendor and operator	M&I, PHCs, BTEX, VOCs, PAHs, OC Pesticides,	Portion of Site adjacent to property	Property is located in the inferred upgradient direction from the Site.	Moderate (cross/down gradient)

No.	PSC Location	Source of Records	Findings	Contaminants of Potential Concern (COPCs)	Potential Impacted On-Site Location	Rationale for PSC Determination	Relative Potential for Impact
27	12050 Albion Vaughan Road	Site Visit	Autobody shop	M&I, PHCs, BTEX, VOCs, PAHs	Portion of Site adjacent to property	Property is located in the inferred upgradient direction from the Site.	High
28	12080 Albion Vaughan Road	Site Visit	Autobody shop	M&I, PHCs, BTEX, VOCs, PAHs	Portion of Site adjacent to property	Property is located in the inferred upgradient direction from the Site.	High
29	50 Commercial Road	Site Visit	-Fuel storage tanks and trucks	M&I, PHCs, BTEX, VOCs, PAHs	Portion of Site west of the property	Property is located in the inferred upgradient direction from the Site.	Low (Beyond Study Area)
30	8841 George Bolton Parkway	EcoLog ERIS	-Manufacturing (prefabricated wood buildings, small electrical appliances and other general-purpose machinery)	M&I, PHCs, BTEX, VOCs, PAHs	Portion of Site east of the property	Property is located in the inferred upgradient direction from the Site.	Low (Limit of Study Area)
31	8850 George Bolton Parkway	EcoLog ERIS Site Visit	-Waste management system -Truck centre	M&I, PHCs, BTEX, VOCs, PAHs, PCBs	Portion of Site east of the property	Property is located in the inferred upgradient direction from the Site.	Low (Limit of Study Area)
32	8865 George Bolton Parkway	Site Visit	-Autobody shop	M&I, PHCs, BTEX, VOCs, PAHs	Portion of Site east of the property	Property is located in the inferred upgradient direction from the Site.	Low
33	8885/8895 George Bolton Parkway	Site Visit	-Autobody shop	M&I, PHCs, BTEX, VOCs, PAHs	Portion of Site east of the property	Property is located in the inferred upgradient direction from the Site.	High
34	730 Hardwick Road	EcoLog ERIS	-Food manufacturing	M&I, PHCs, BTEX, VOCs,	Portion of Site south of the property	Property is located in the inferred upgradient direction from the Site.	Moderate

No.	PSC Location	Source of Records	Findings	Contaminants of Potential Concern (COPCs)	Potential Impacted On-Site Location	Rationale for PSC Determination	Relative Potential for Impact
35	750 Hardwick Road	EcoLog ERIS Site Visit	-Repair and maintenance of heavy machinery -Fuel storage containers	M&I, PHCs, BTEX, VOCs, PAHs	Portion of Site south of the property	Property is located in the inferred upgradient direction from the Site.	High
36	760 Hardwick Road	City Directory Site Visit	-Possible wood treating and bulk storage of preserved wood products -Metal Fabrication	M&I, OC Pesticides, PHCs, BTEX, PAHs, VOCs	Portion of Site south of the property	Property is located in the inferred upgradient direction from the Site.	High
37	770 Hardwick Road	City Directory Site Visit	-Autobody shop	M&I, PHCs, BTEX, VOCs, PAHs	Portion of Site south of the property	Property is located in the inferred upgradient direction from the Site.	High
38	780 Hardwick Road	City Directory EcoLog ERIS Site Visit	-Metal fabrication -Spill (30 L of motor oil)	M&I, PHCs, BTEX, VOCs, PAHs	Portion of Site south of the property	Property is located in the inferred upgradient direction from the Site.	High
39	790 Hardwick Road	EcoLog ERIS Site Visit	-Manufacturing of wood products -Machine shop	M&I, PHCs, BTEX, VOCs, PAHs, OC Pesticides	Portion of Site south of the property	Property is located in the inferred upgradient direction from the Site.	High
40	15 Healey Road	City Directory Site Visit	-Autobody shop	M&I, PHCs, BTEX, VOCs, PAHs	Portion of Site east of the property	Property is located in the inferred upgradient direction from the Site.	High
41	55 Healey Road	City Directory EcoLog ERIS Site Visit	-Autobody shop -Manufacturing (electrical and electronic equipment, plastics, and chemicals) -Truck centre -Painting and coating operations -Fire	M&I, PHCs, BTEX, VOCs, PAHs	Portion of Site east of the property	Property is located in the inferred upgradient direction from the Site.	Moderate

No.	PSC Location	Source of Records	Findings	Contaminants of Potential Concern (COPCs)	Potential Impacted On-Site Location	Rationale for PSC Determination	Relative Potential for Impact
42	60 Healey Road	City Directory EcoLog ERIS	-Manufacturing (possible plastics, chemicals, and dyes) -Autobody shop -Metal fabrication -Waste disposal Site	M&I, PHCs, BTEX, VOCs, PAHs, PCBs	Portion of Site east of the property	Property is located in the inferred up-gradient direction from the Site.	Low (Limit of Study Area)
43	64 Healey Road	City Directory EcoLog ERIS Site Visit	-Manufacturing (possible concrete and cement, boat, cosmetics, and plastics) -Autobody shop -Repair of marine vehicles -Wood treatment and bulk storage of preserved wood products -Waste disposal site -Metal fabrication - Photo chemical spill	M&I, PHCs, BTEX, VOCs, PAHs, PCBs, OC Pesticides	Portion of Site east of the property	Property is located in the inferred up-gradient direction from the Site.	Low (Beyond Limit of Study Area)
44	68 Healey Road	City Directory EcoLog ERIS Site Visit	-Manufacturing (electronic equipment, glass, and metal products) -Electricity generation -Commercial printing	M&I, PHCs, BTEX, VOCs, PAHs, PCBs	Portion of Site east of the property	Property is located in the inferred up-gradient direction from the Site.	Low (Beyond Limit of Study Area)
45	69 Healey Road	EcoLog ERIS	-Scrap metal yard	M&I, PHCs, BTEX, VOCs, PAHs	Portion of Site east of the property	Property is located in the inferred up-gradient direction from the Site.	Low (Limit of Study Area)
46	71 Healey Road	Site Visit	-Construction contractor's yard	M&I, PHCs, BTEX, VOCs, PAHs	Portion of Site east of the property	Property is located in the inferred up-gradient direction from the Site.	Low (Limit of Study Area)

No.	PSC Location	Source of Records	Findings	Contaminants of Potential Concern (COPCs)	Potential Impacted On-Site Location	Rationale for PSC Determination	Relative Potential for Impact
47	73 Healey Road	EcoLog ERIS Site Visit	-Wood working shop with paint spray booth	M&I, PHCs, BTEX, VOCs, PAHs	Portion of Site east of the property	Property is located in the inferred up-gradient direction from the Site.	Low (Limit of Study Area)
48	77 Healey Road	Site Visit	-Metal fabrication	M&I, PHCs, BTEX, VOCs	Portion of Site east of the property	Property is located in the inferred upgradient direction from the Site.	Low (Limit of Study Area)
49	81 Healey Road	EcoLog ERIS	-Metal fabrication	M&I, PHCs, BTEX, VOCs	Portion of Site east of the property	Property is located in the inferred upgradient direction from the Site.	Low (Limit of Study Area)
50	2 Industrial Road	City Directory EcoLog ERIS Site Visit	-Possible wood treatment and bulk storage of preserved wood products -Truck centre -Autobody shop -Spill (530 L of diesel fuel)	M&I, PHCs, BTEX, VOCs, PAHs, OC Pesticides	Portion of Site west of the property	Property is located in the inferred upgradient direction from the Site.	High
51	4 Industrial Road	City Directory EcoLog ERIS Site Visit	-Truck centre -Waste management -Apparel manufacturing - Waste oil furnace	M&I, PHCs, BTEX, VOCs, PAHs, PCBs	Portion of Site west of the property	Property is located in the inferred upgradient direction from the Site.	Low (Limit of Study Area)
52	7 Industrial Road	EcoLog ERIS	-Fuel storage tank	M&I, PHCs, BTEX, VOCs,	Portion of Site west of the property	Property is located in the inferred upgradient direction from the Site.	Moderate
53	12 Industrial Road	City Directory	-Metal fabrication -Manufacturing (exercised equipment)	M&I, PHCs, BTEX, VOCs	Portion of Site west of the property	Property is located in the inferred up-gradient direction from the Site.	Low (Beyond Limit of Study Area)
54	55 Industrial Road	City Directory EcoLog ERIS Site Visit	-Manufacturing (glass, metals, and industrial tools)	M&I, PHCs, BTEX, VOCs	Portion of Site west of the property	Property is located in the inferred up-gradient	Low (Limit of Study Area)

No.	PSC Location	Source of Records	Findings	Contaminants of Potential Concern (COPCs)	Potential Impacted On-Site Location	Rationale for PSC Determination	Relative Potential for Impact
						direction from the Site.	
55	109 Industrial Road	EcoLog ERIS Site Visit	-Waste disposal site -Hazardous waste facility and recycling center	M&I, PHCs, BTEX, VOCs, PAHs, PCBs	Portion of Site west of the property	Property is located in the inferred up-gradient direction from the Site.	Moderate (Limit of Study Area)
56	5 Loring Drive	EcoLog ERIS Site Visit	-Manufacturing of industrial molds	M&I, PHCs, BTEX, VOCs, PAHs	Portion of Site east of the property	Property is located in the inferred up-gradient direction from the Site.	Low (Limit of Study Area)
57	10 McEwen Drive W	City Directory EcoLog ERIS Site Visit	-Metal fabrication -Autobody shop -Manufacturing and bulk storage of paints / coatings -Manufacturing (carbon and graphite products, electronic components and industrial machinery, soap and cleaning compounds)	M&I, PHCs, BTEX, VOCs, PAHs	Portion of Site east of the property	Property is located in the inferred up-gradient direction from the Site.	High
58	14 McEwen Drive W	Site Visit	-Possible chemicals and marine services and manufacturing	M&I, PHCs, BTEX, VOCs, PAHs	Portion of Site east of the property	Property is located in the inferred up-gradient direction from the Site.	Low (Limit of Study Area)
59	59 McEwen Drive E	EcoLog ERIS Site Visit	-Underground fuel storage tanks (gasoline and diesel) -Gas station	M&I, PHCs, BTEX, VOCs	Portion of Site west of the property	Property is located in the inferred up-gradient direction from the Site.	High
60	99 McEwan Drive E	EcoLog ERIS Site Visit	-Fuel storage tank (gasoline and diesel) -Autobody shop	M&I, PHCs, BTEX, VOCs, PAHs	Portion of Site west of the property	Property is located in the inferred up-gradient direction from the Site.	High
61	21 Parr Boulevard	EcoLog ERIS	-Possible bulk storage of paints and coatings	M&I, PHCs, BTEX, VOCs, PAHs	Portion of the Site adjacent to	Property is located adjacent to the Site.	Moderate

No.	PSC Location	Source of Records	Findings	Contaminants of Potential Concern (COPCs)	Potential Impacted On-Site Location	Rationale for PSC Determination	Relative Potential for Impact
					the property		
62	65 Pillsworth Road	Site Visit	-Autobody shop	M&I, PHCs, BTEX, VOCs, PAHs	Portion of Site east of the property	Property is located in the inferred upgradient direction from the Site.	High
63	69 Pillsworth Road	Site Visit	-Autobody shop	M&I, PHCs, BTEX, VOCs, PAHs	Portion of Site east of the property	Property is located in the inferred upgradient direction from the Site.	High
64	70 Pillsworth Road	EcoLog ERIS	-Manufacturing of electric products -Trucking terminal	M&I, PHCs, BTEX, VOCs, PAHs	Portion of Site east of the property	Property is located in the inferred upgradient direction from the Site.	Low (Limit of Study Area)
65	71 Pillsworth Road	Site Visit	-Autobody shop	M&I, PHCs, BTEX, VOCs, PAHs	Portion of Site east of the property	Property is located in the inferred upgradient direction from the Site.	High
66	77 Pillsworth Road	EcoLog ERIS	-Manufacturing of fabric products	M&I, PHCs, BTEX, VOCs	Portion of Site east of the property	Property is located in the inferred upgradient direction from the Site.	High
67	86 Pillsworth Drive	EcoLog ERIS Site Visit	-Spill (15 L of diesel, 2011) -Trucking terminal -Use of Transformer	M&I, PHCs, BTEX, VOCs, PAHs, PCBs	Portion of Site east of the property	Property is located in the inferred upgradient direction from the Site.	Low (Limit of Study Area)
68	99 Pillsworth Road	Site Visit	-Trucking facility	M&I, PHCs, BTEX, VOCs, PAHs	Portion of Site east of the property	Property is located in the inferred upgradient direction from the Site.	Low (Limit of Study Area)
69	10 Simona Drive	Site Visit	-Autobody shop	M&I, PHCs, BTEX, VOCs, PAHs	Portion of Site east of the property	Property is located in the inferred upgradient direction from the Site.	High
70	30 Simona Drive	Site Visit	-Truck Centre	M&I, PHCs, BTEX, VOCs, PAHs	Portion of Site east of	Property is located in the inferred	Low (Limit of Study Area)

No.	PSC Location	Source of Records	Findings	Contaminants of Potential Concern (COPCs)	Potential Impacted On-Site Location	Rationale for PSC Determination	Relative Potential for Impact
					the property	upgradient direction from the Site.	
71	Hwy 50 and McEwan Drive	EcoLog ERIS	-Spill (15 L of engine oil, 2008)	M&I, PHCs, BTEX, PAHs	Portion of Site adjacent to property	Property is located in the inferred upgradient direction from the Site with drainage ditches connected to the Site.	Moderate
72	Hwy50 and Mayfield Road	EcoLog ERIS	-Spill (10 L of diesel)	M&I, PHCs, BTEX	Portion of Site adjacent to property	Property is located in the inferred upgradient direction from the Site with drainage ditches connected to the Site.	Moderate
73	Albion Vaughan Road and Mayfield Road	EcoLog ERIS	-Spill (unknown amount of transformer oil, 1992)	M&I, PHCs, BTEX, PAHs, PCBs	Portion of Site adjacent to property	Property is located in the inferred upgradient direction from the Site with drainage ditches connected to the Site.	High
74	Industrial Road, East of Hwy 50	EcoLog ERIS	-Spill (15 L of hydraulic oil, 1996)	M&I, PHCs, BTEX, PAHs	Portion of Site west of the property	Property is located in the inferred upgradient direction from the Site with drainage ditches connected to the Site.	Low (Limit of Study Area)
75	George Bolton Parkway at Hwy 50	EcoLog ERIS	-Spill (80 L of diesel fuel, 2011) -Spill (100 L of hydraulic oil, 2018)	M&I, PHCs, BTEX, PAHs	Portion of Site adjacent to property	Property is located in the inferred upgradient direction from the Site with drainage ditches connected to the Site.	High



8 CONCLUSIONS

Based on the review and evaluation of information obtained for the Phase I ESA, potential sources of contamination were identified at 75 locations on the Site alignment and within the Phase I Study Area.

The historical and current contributors to potential sources of contamination at the Site generally involved the on-site presence of fill materials, typical vehicle spills within roadways and parking lots and the application of de-icing salts for the purposes of traffic and pedestrian safety.

A total of 74 potential sources of contamination were identified within the surrounding area that may have the potential for migration of contaminants onto the Site. The potential sources included gas stations; car dealerships and service garages; vehicle repair / autobody shops; vehicle storage/parking; car washes; underground and aboveground fuel storage tanks; transformers; printing and paint shops; releases of oils (fuel / hydraulic / motor / transformers / transmission), diesel and gasoline fuels, photography chemicals and possibly coolant and antifreeze; multiple waste generators; lumber suppliers / factory / mills with potential wood preservation; chemical suppliers; testing laboratories; maintenance operations (equipment / vehicles); and the manufacturing of various products (energy wires / cables, measuring, medical and controlling devices, pharmaceuticals and medicine, concrete materials, testing and measuring equipment, machinery, computer equipment, magnetic / optical media, chemical products, stationary products, and transformers).

Forty-one of the potential sources of contamination were evaluated as a high risk for potential impact to the subsurface conditions underlying the Site.

The contaminants of potential concern associated with the potential sources of contamination generally included metals and inorganics, petroleum hydrocarbons (PHCs), benzene, toluene, ethylbenzene and xylenes (BTEX), polycyclic aromatic hydrocarbons (PAHs), volatile organic compounds (VOCs), polychlorinated biphenyls (PCBs) and organochlorine (OCs) pesticides.

A subsurface investigation involving sampling and analysis of soil and groundwater within the excavation depths for the proposed construction works would be required to confirm or refute the potential for contamination of the subsurface conditions underlying the Site.



STATEMENT OF LIMITATIONS AND CONDITIONS

1. STANDARD OF CARE

This Report has been prepared in accordance with generally accepted engineering or environmental consulting practices in the applicable jurisdiction. No other warranty, expressed or implied, is intended or made.

2. COMPLETE REPORT

All documents, records, data and files, whether electronic or otherwise, generated as part of this assignment are a part of the Report, which is of a summary nature and is not intended to stand alone without reference to the instructions given to Thurber by the Client, communications between Thurber and the Client, and any other reports, proposals or documents prepared by Thurber for the Client relative to the specific site described herein, all of which together constitute the Report.

IN ORDER TO PROPERLY UNDERSTAND THE SUGGESTIONS, RECOMMENDATIONS AND OPINIONS EXPRESSED HEREIN, REFERENCE MUST BE MADE TO THE WHOLE OF THE REPORT. THURBER IS NOT RESPONSIBLE FOR USE BY ANY PARTY OF PORTIONS OF THE REPORT WITHOUT REFERENCE TO THE WHOLE REPORT.

3. BASIS OF REPORT

The Report has been prepared for the specific site, development, design objectives and purposes that were described to Thurber by the Client. The applicability and reliability of any of the findings, recommendations, suggestions, or opinions expressed in the Report, subject to the limitations provided herein, are only valid to the extent that the Report expressly addresses proposed development, design objectives and purposes, and then only to the extent that there has been no material alteration to or variation from any of the said descriptions provided to Thurber, unless Thurber is specifically requested by the Client to review and revise the Report in light of such alteration or variation.

4. USE OF THE REPORT

The information and opinions expressed in the Report, or any document forming part of the Report, are for the sole benefit of the Client. NO OTHER PARTY MAY USE OR RELY UPON THE REPORT OR ANY PORTION THEREOF WITHOUT THURBER'S WRITTEN CONSENT AND SUCH USE SHALL BE ON SUCH TERMS AND CONDITIONS AS THURBER MAY EXPRESSLY APPROVE. Ownership in and copyright for the contents of the Report belong to Thurber. Any use which a third party makes of the Report, is the sole responsibility of such third party. Thurber accepts no responsibility whatsoever for damages suffered by any third party resulting from use of the Report without Thurber's express written permission.

5. INTERPRETATION OF THE REPORT

- a) Nature and Exactness of Soil and Contaminant Description: Classification and identification of soils, rocks, geological units, contaminant materials and quantities have been based on investigations performed in accordance with the standards set out in Paragraph 1. Classification and identification of these factors are judgmental in nature. Comprehensive sampling and testing programs implemented with the appropriate equipment by experienced personnel may fail to locate some conditions. All investigations utilizing the standards of Paragraph 1 will involve an inherent risk that some conditions will not be detected and all documents or records summarizing such investigations will be based on assumptions of what exists between the actual points sampled. Actual conditions may vary significantly between the points investigated and the Client and all other persons making use of such documents or records with our express written consent should be aware of this risk and the Report is delivered subject to the express condition that such risk is accepted by the Client and such other persons. Some conditions are subject to change over time and those making use of the Report should be aware of this possibility and understand that the Report only presents the conditions at the sampled points at the time of sampling. If special concerns exist, or the Client has special considerations or requirements, the Client should disclose them so that additional or special investigations may be undertaken which would not otherwise be within the scope of investigations made for the purposes of the Report.
- b) Reliance on Provided Information: The evaluation and conclusions contained in the Report have been prepared on the basis of conditions in evidence at the time of site inspections and on the basis of information provided to Thurber. Thurber has relied in good faith upon representations, information and instructions provided by the Client and others concerning the site. Accordingly, Thurber does not accept responsibility for any deficiency, misstatement or inaccuracy contained in the Report as a result of misstatements, omissions, misrepresentations, or fraudulent acts of the Client or other persons providing information relied on by Thurber. Thurber is entitled to rely on such representations, information and instructions and is not required to carry out investigations to determine the truth or accuracy of such representations, information and instructions.
- c) Design Services: The Report may form part of design and construction documents for information purposes even though it may have been issued prior to final design being completed. Thurber should be retained to review final design, project plans and related documents prior to construction to confirm that they are consistent with the intent of the Report. Any differences that may exist between the Report's recommendations and the final design detailed in the contract documents should be reported to Thurber immediately so that Thurber can address potential conflicts.
- d) Construction Services: During construction Thurber should be retained to provide field reviews. Field reviews consist of performing sufficient and timely observations of encountered conditions in order to confirm and document that the site conditions do not materially differ from those interpreted conditions considered in the preparation of the report. Adequate field reviews are necessary for Thurber to provide letters of assurance, in accordance with the requirements of many regulatory authorities.

6. RELEASE OF POLLUTANTS OR HAZARDOUS SUBSTANCES

Geotechnical engineering and environmental consulting projects often have the potential to encounter pollutants or hazardous substances and the potential to cause the escape, release or dispersal of those substances. Thurber shall have no liability to the Client under any circumstances, for the escape, release or dispersal of pollutants or hazardous substances, unless such pollutants or hazardous substances have been specifically and accurately identified to Thurber by the Client prior to the commencement of Thurber's professional services.

7. INDEPENDENT JUDGEMENTS OF CLIENT

The information, interpretations and conclusions in the Report are based on Thurber's interpretation of conditions revealed through limited investigation conducted within a defined scope of services. Thurber does not accept responsibility for independent conclusions, interpretations, interpolations and/or decisions of the Client, or others who may come into possession of the Report, or any part thereof, which may be based on information contained in the Report. This restriction of liability includes but is not limited to decisions made to develop, purchase or sell land.

DRAWINGS

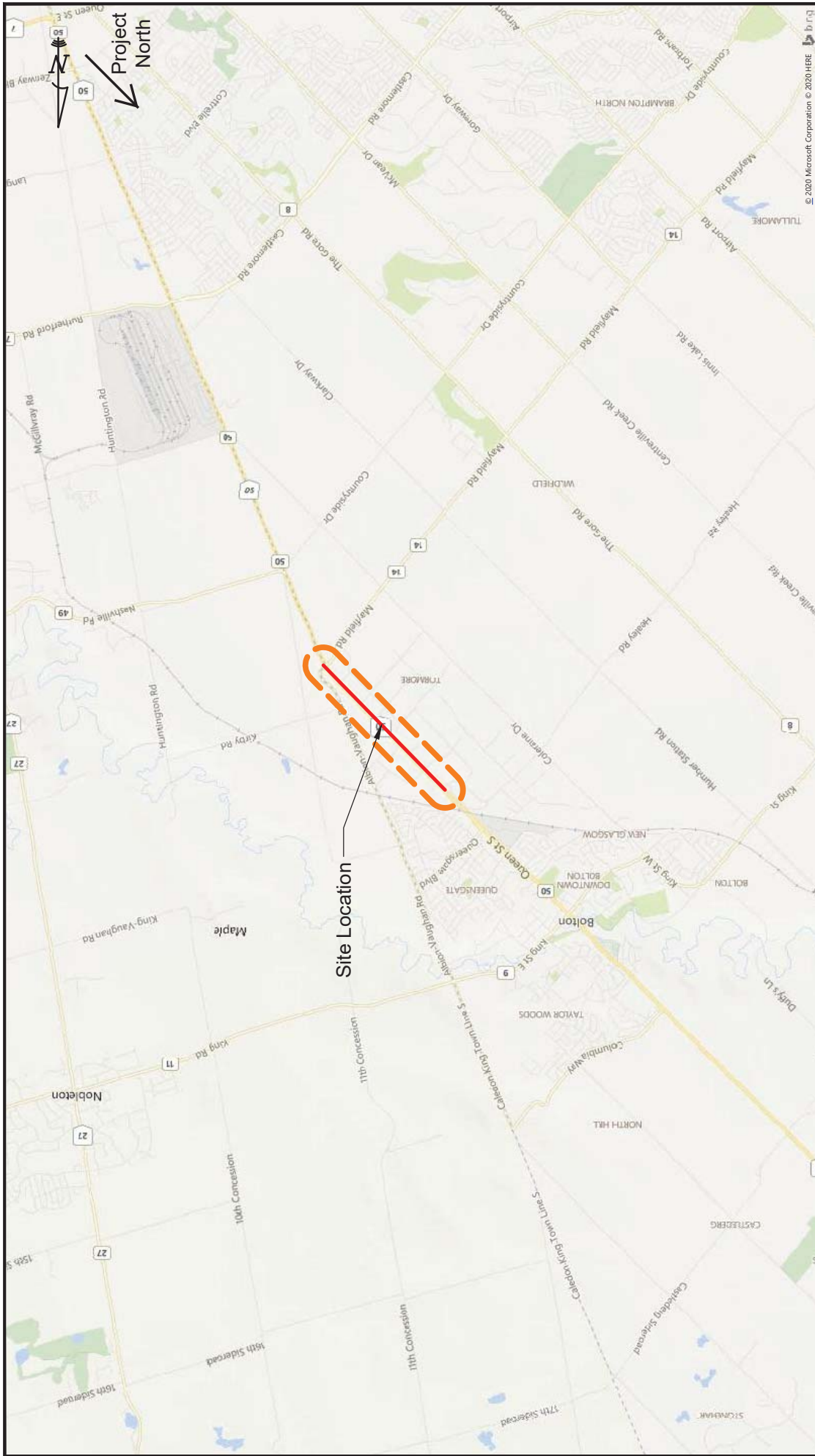

© 2020 Microsoft Corporation © 2020 HERE

APPROVED:	JZ	DATE:	MAY 2020
DESIGN:	BH	SCALE:	1:50,000
PROJECT:	PM	DRAWING NO.:	29262-1

R.V. Anderson Associates Limited
 PHASE I ENVIRONMENTAL SITE ASSESSMENT
 PRELIMINARY DESIGN FOR DRAINAGE IMPROVEMENTS
 HIGHWAY 50 FROM MAYFIELD ROAD TO HEALEY ROAD
 TOWN OF CALEDON, ONTARIO

SITE LOCATION PLAN

JOB# 29262-10

LEGEND:

- APPROXIMATE SITE AREA
- APPROXIMATE STUDY AREA (250m Buffer)

0 2000 metres

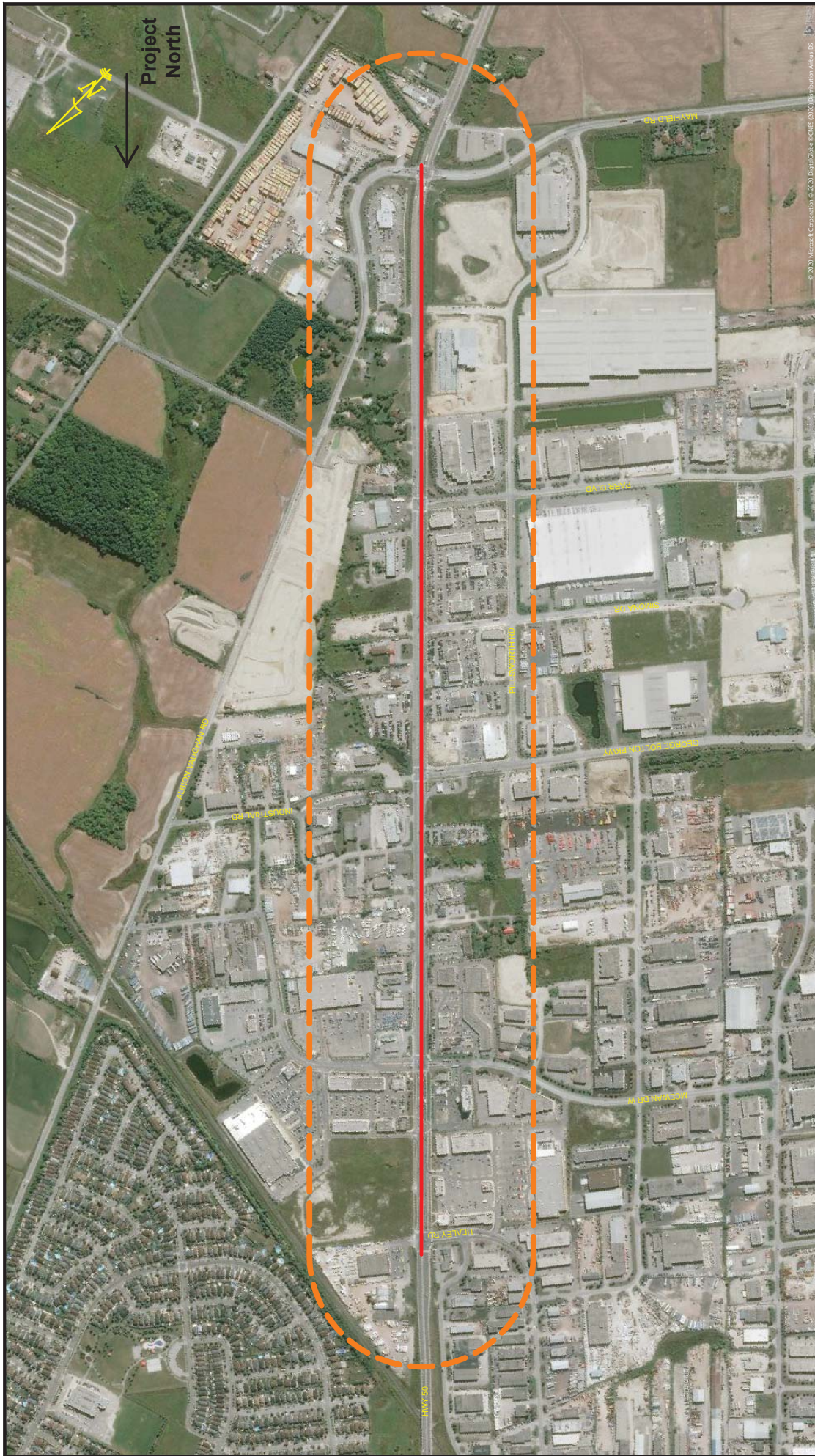

LEGEND:

- APPROXIMATE SITE AREA
- APPROXIMATE STUDY AREA (250m Buffer)

0 320 metres

R.V. Anderson Associates Limited
 PHASE I ENVIRONMENTAL SITE ASSESSMENT
 PRELIMINARY DESIGN FOR DRAINAGE IMPROVEMENTS
 HIGHWAY 50 FROM MAYFIELD ROAD TO HEALEY ROAD
 TOWN OF CALEDON, ONTARIO

THURBER ENGINEERING LTD.

PREPARED BY	JZ	DATE	MAY 2020
DRAWN BY	BH	SCALE	1:8000
APPROVED BY	PM	DRAWING NO.	28262-2

JOB# 28262

SITE PLAN

© 2020 Microsoft Corporation. © 2020 DigitalGlobe. © 2020 Pearson Education, Inc.

FILENAME: H:\Drilling\28000\28262\TED-28262-10-ENV.dwg
 PLOTDATE: May 8, 2020 - 9:09 AM

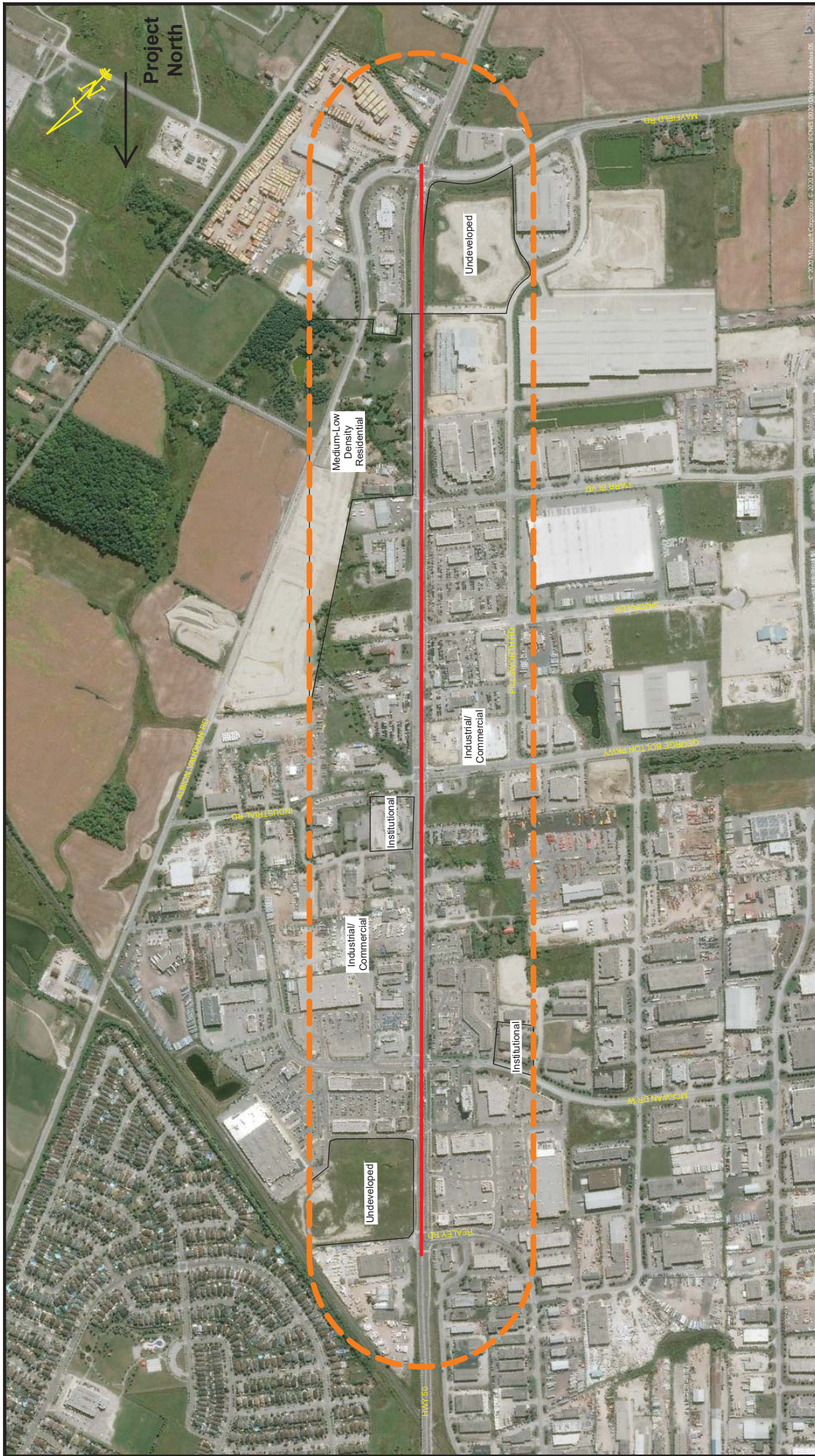

LEGEND:

- APPROXIMATE SITE AREA
- - - APPROXIMATE STUDY AREA (250m Buffer)

0 320 metres

R.V. Anderson Associates Limited
 PHASE I ENVIRONMENTAL SITE ASSESSMENT
 PRELIMINARY DESIGN FOR DRAINAGE IMPROVEMENTS
 HIGHWAY 50 FROM MAYFIELD ROAD TO HEALEY ROAD
 TOWN OF CALEDON, ONTARIO
 SITE AND SURROUNDING PROPERTY USE
 JOB# 28262-10

THURBER ENGINEERING LTD.
 PREPARED BY: JZ DATE: MAY 2020
 DRAWN BY: BH SCALE: 1:8000
 APPROVED BY: PM DRAWING NO.: 28262-3

FLNAME: H:\Drawing\2800028262\TED-28262-10-ENV.dwg
 PLOTDATE: May 8, 2020 - 9:09 AM

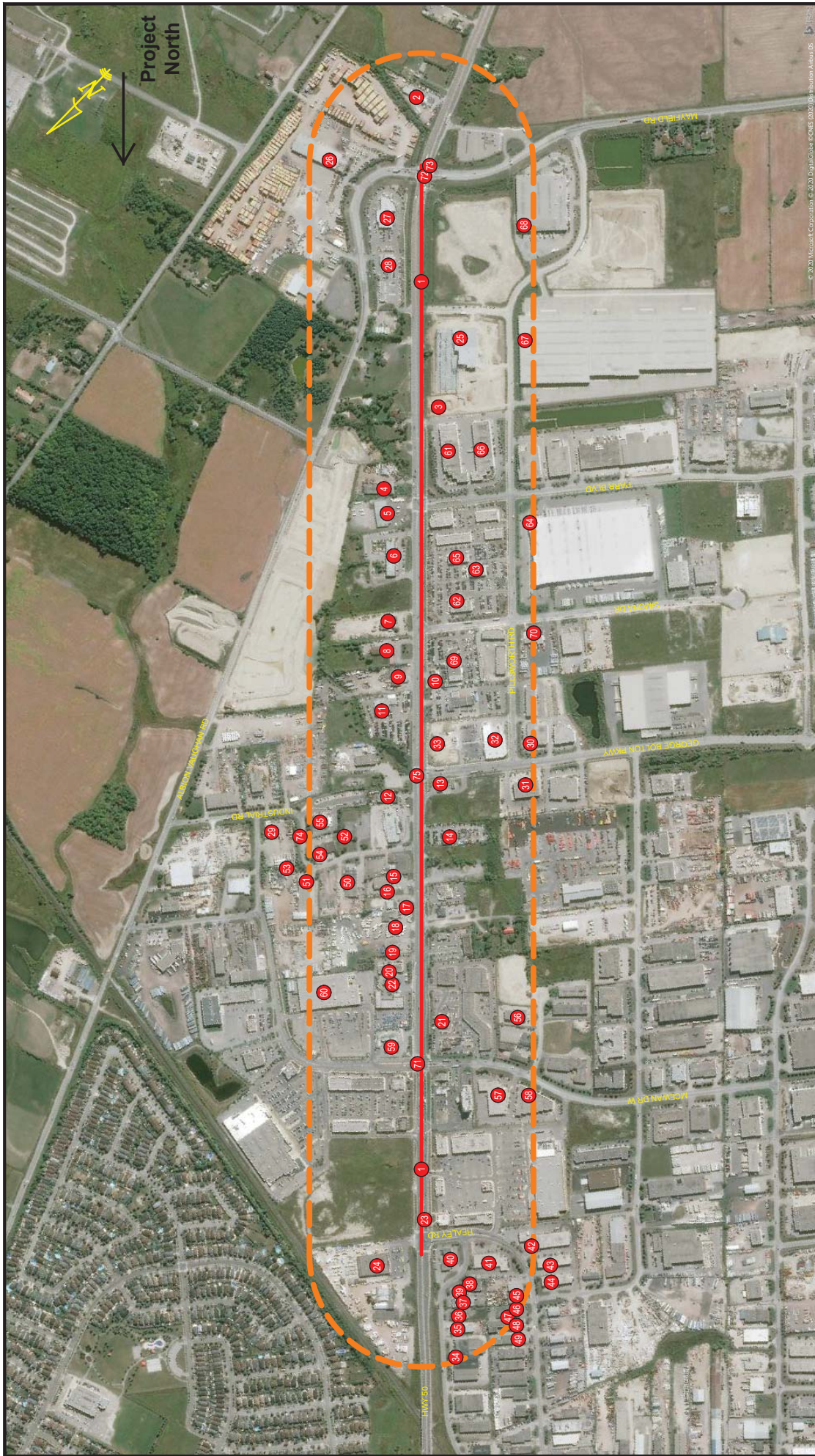

- LEGEND:**
- APPROXIMATE SITE AREA
 - - - APPROXIMATE STUDY AREA (250m Buffer)
 - POTENTIAL SOURCES OF CONTAMINATION (PSC)



R.V. Anderson Associates Limited
 PHASE I ENVIRONMENTAL SITE ASSESSMENT
 PRELIMINARY DESIGN FOR DRAINAGE IMPROVEMENTS
 HIGHWAY 50 FROM MAYFIELD ROAD TO HEALEY ROAD
 TOWN OF CALEDON, ONTARIO

POTENTIAL SOURCES OF CONTAMINATION (PSC)
 JOB# 28262-10

THURBER ENGINEERING LTD.

PREPARED BY:	JZ	DATE:	MAY 2020
DRAWN BY:	BH	SCALE:	1:8000
APPROVED BY:	PM	DRAWING NO.:	28262-4

APPENDIX A – City Directory Report

ERIS
ENVIRONMENTAL RISK INFORMATION SERVICES



CITY
DIRECTORY

Project Property: *Highway 50, Bolton, ON*
Report Type: *City Directory*
Order No: *20200206257*
Information Source: *Polk's York Region, Ontario Criss Cross Directory & Polk's
Halton/Peel Regions, Ontario Criss Cross Directory*
Date Completed: *12/02/2019*

Environmental Risk Information Services

A division of Glacier Media Inc.

1.866.517.5204 | info@erisinfo.com | erisinfo.com

City Directory Information Source
Polk's York Region, Ontario Criss Cross Directory & Polk's Halton/Peel Regions, Ontario Criss Cross Directory

PROJECT NUMBER: 20200206257	
Site Address:	Highway 50, Bolton, ON
Year: 1999 / 2000	
Site Listing:	-No Site Address
Adjacent Properties:	
Highway 50 (Queen Street South) (11220-12835)	-All Residential 11221-Boltonview Dodge Chrysler Jeep -Hermann Motors 12249-Great Canadian Solid Wood Furniture Co -King Furniture Services -Leaside Sheet Metal Inc -Rom-Tal Mechanical Inc 12275-Cruise Canada Motorcycle Rentals -Cruise Canada TV Rental & Sales -TV Depot Discount Motorhome Sales Centre 12280-Tormina 12295-YMCA of Greater Toronto – Bolton -Albion Radiology Associates

-Attogram Corp
-Bolton After Hours Clinic
-Bolton Medical Centre Ltd
-Bolton Medical Centre Pharmacy Ltd
-Caledon Residential Community Association
-Echo 20 Home Care Inc
-Gamma North Peel Lab.
-Gamma-Dynacare Medical Labs.
-Global Golf Management Inc
-Headwaters Consultants Clinic
-Lasermed
-Lisgar Construction Co
-The Bolton Centre For Women's Health
-Worldland Developments Inc
12343-Caledon Equipment Sales & Rental Ltd
12388-Bolton Carpet & Interiors
-Camden Carpet & Interiors
-Carpet Bargain Centre
12393-Renegade Gas Bar
12420-Cedar Hills Pontiac Buick Cadillac Inc
12435-Fines Fines Ford Mercury Sales Ltd
12465-Motor Home Vacations
12473-King Cross Contracting Ltd
12474-Solmar Homes Inc
12495-Caesar's Banquet & Convention Centre Ltd
12500-Diversified Resourceful Solutions Inc
-Mister Beer & Wine

-Carpet Barn
12525-Bia Trailers
12543-Preferred Auto Collision Centre Ltd
12553-Vince's Auto Body
12563-CMH Motorhome Rentals & Sales
12596-Tim Horton Donuts
12599-Northpoint Motors Ltd
12612-Bellissimo Furniture Ltd
-Café Saporito Social Club
-Carlson Wagonlit Travel
-Dollar Plus Bargain Centre
-Family Optical
-Frolicking Fish & Chips Restr.
-McDonald's Restr.
-Northwest Holdings
-PJ's Bar & Grill
-Royal Insurance Canada
-Royal Le Page Real Estate Services Ltd
-Song's Convenience
-Stillo's Wine Supplies & Gifts Inc
-Tan Haus Ltd
-Tour Golf & Active Wear
-Apple Auto Glass
-Bargain Tire Auto Centres
-Gargain Transmission
-Dollar Truck Rentals
-Hencal Communications

	<p>-Mac Mat Leasing & Sales</p> <p>12833-Home Hardware Building Centre</p> <p>-Monterra Lumber Mills</p> <p>-Peel Automotive</p> <p>-Peel Auto. Industrial</p> <p>-UAP Auto Parts</p> <p>-United Lumber Home Hardware</p>
Albion Vaughn Road (11330-12200)	<p>-All Residential</p> <p>11339-Bolton Truck Parts & Service</p> <p>-Bulk Transfer-Vaughan</p> <p>-Columbus Building Systems Ltd</p> <p>-National Helicopters Inc</p> <p>-New Way Services</p> <p>-Tank Truck Transport Inc</p> <p>-Transcanada Pipe Lines Ltd</p> <p>-Transportation Services Co</p>
Cuddles Court (All)	-Street Not Listed
George Bolton Parkway (8850-8900)	-Street Not Listed
Hardwick Road (750-780)	<p>760-Lewis Novelties & Woodworkers</p> <p>770-Beverly Tire</p> <p>-Bolton Tire</p> <p>-Ontario Satellite & Antenna Inc</p>

Healey Road (1-70)

-All Residential

**United Van Lines Canada Ltd

15-Celeste Accounting Services

-Coldwell Banker Results realty Ltd

-Firestone Tire and Automotive Centres

-Sheardown Auto Tire & Glass

-State Farm Insurance Companies

55-Cae Express

-Cheap Skate's Sports

-Chez Thrift Outlet

-DLD Automotive Services

-Killam Auto Centre

-Phelan Brothers Electrical Distributors Ltd

-Red's Performance Motorcycles & Snowmobiles

-Trinsta Designs Inc

60-Albion Rental & Repair

-CVM Valve MFG Inc

-Hammersteel Rustorations

-Maratek Environmental Inc

-Party Magic Rental & Sales

-Tan-Mach Equipment Ltd

-Tanco Chemicals Ltd

64-Caledon Brew & Wine Centre Ltd

-RJS Metal Precision

68-Accurate Courier Service

-Bolton Electric Co Inc

-Deboer Tool

	<ul style="list-style-type: none"> -Flexopedic Mattress Inc -Lemm Enterprises Ltd -Sesco Interiors Inc -Syntec Process Equipment Ltd -United Partition Sales -Watts Electrical Supplies
Hopcroft Road (30-75)	-All Residential
Industrial Road (1-100)	<ul style="list-style-type: none"> **Headings Sales & Consultants td -Tru-Spark Tooling 2-Carmen Contracting Ltd -Trendway Transportation Services Inc -Bolton Bingo 3-Skyview Bowling Lanes 4-Hi-Tek Engineered Design Transportation Inc -Reflex Fitness Centre -Vast Trailer Rentals Inc 55-Northern Aluminum & Glass Co
7600 Kirby Road	-Address Not Listed
McEwen Road East (1-60)	-Street Not Listed
McEwen (Drive) Road West (1-15)	<ul style="list-style-type: none"> 10-Carquest Auto Parts -Carquest Canada Ltd -Catholic Technology Ltd

	<ul style="list-style-type: none"> -Carraudit Canada Ltd -Corrosion Free of North America -Do It Industries -Itech Core Inc -McCreary & Assoc. -Nam Sys Inc -Nut-Z-Lube of North American -Passcorr Cathodic System Ltd -Wanna Winna Inc -Morra Sandra
Mayfield Road (9750-9810)	-No Listings Within Radius
Morra Avenue (All)	-Street Not Listed
Parr Boulevard (1-35)	-Street Not Listed
Pillsworth Road (50-90)	-Street Not Listed
Simona Drive (1-50)	-Street Not Listed
Tormore Road (All)	-Street Not Listed

PROJECT NUMBER: 20200206257	
Site Address:	Highway 50, Bolton, ON
Year: 1994	

Site Listing:	-No Site Address
Adjacent Properties:	
Highway 50 (Queen Street South) (11220-12835)	<p>-All Residential</p> <p>12249-King Furniture Services</p> <p>12295-Aboard World Trading Corp.</p> <p>-Albion Radiology Associates</p> <p>-Attogram Corp</p> <p>-Bolton Medical Centre Ltd</p> <p>-Bolton Medical Centre Pharmacy Ltd</p> <p>-Gamma North Peel Lab.</p> <p>12343-Gimme Shelter Ltd</p> <p>12368-Carpet Barn</p> <p>12420-Cedar Hills Pontiac Buick Cadillac Inc</p> <p>12435-Fines Fines Ford Mercury Sales Ltd</p> <p>-Webster's Restaurant</p> <p>12473-King Cross Contracting Ltd</p> <p>12500-Apple Auto Glass</p> <p>12525-Convenient Car & Truck Rental & Leasing</p> <p>12543-Big Boys Toys</p> <p>12553-Vince's Auto Body</p> <p>12563-U-Haul Co Ltd</p> <p>12621-Northpoint Motors Ltd</p> <p>12833-Home Hardware Stores</p> <p>-Monterta Lumber Mills</p>

Albion Vaughn Road (11330-12200)	-All Residential 11339-Bolton Truck Parts & Service -Columbus Building Systems Ltd -Musillo Transport Ltd -National Helicopters Inc -Superb Driver Service Ltd
Cuddles Court (All)	-Street Not Listed
George Bolton Parkway (8850-8900)	-Street Not Listed
Hardwick Road (750-780)	-Street Not Listed
Healey Road (1-70)	-All Residential 15-Coldwell Banker Results Realty Ltd -Firestone Tire and Automotive Centres -Hencal Enterprises -Sheardown Auto Glass 55-Bolton Gear & Bearings -Chez Thrift Outlet -Exploranium G S Ltd -Georbon Transportation Services Inc -Phelan Brothers Electrical Distributors Ltd -Sign Solutions Ltd -Soundworks Unlimited 60-Albion Rental & Repair

	<ul style="list-style-type: none"> -Greater Toronto Fireplaces & Facings -Hammersteel Rustorations -Jasnic MFG Ltd -New Image Kitchens -Pasta for You -Tan-Mach Equipment Ltd -Tanco Chemicals Ltd 64-Imperial Threaded Products Ltd -Marantha Environmental Services Inc -Maratek Environmental Inc -Mr Beer U Brew -Mr Submarine -RJS Metal Precision 68-Accurate Courier Service -Bolton Electric Co Inc -Signature Finishing -Syntec Process Equipment Ltd
Hopcroft Road (30-75)	-All Residential
Industrial Road (1-100)	<ul style="list-style-type: none"> **Headings Sales & Consultants td -Tru-Spark Tooling 2-Carmen Contracting Ltd -Celeste Accounting Services -Double T Crane Rental Ltd -T & F Construction Equipment Rentals Ltd 3-Skyview Bowling Lanes

	55-Alfa Consultants Ltd
7600 Kirby Road	-Address Not Listed
McEwen Road East (1-60)	-Street Not Listed
McEwen (Drive) Road West (1-15)	10-Catholic Technology Ltd -Carraudit Canada Ltd -Filebank -Interim Waste Authority -International Tele Film -McCreary & Assoc. -Northwest Holdings -Passcorr Cathodic System Ltd -Tony Grant S Automotive Ltd
Mayfield Road (9750-9810)	-No Listings Within Radius
Morra Avenue (All)	-Street Not Listed
Parr Boulevard (1-35)	-Street Not Listed
Pillsworth Road (50-90)	-Street Not Listed
Simona Drive (1-50)	-Street Not Listed
Tormore Road (All)	-Street Not Listed

PROJECT NUMBER: 20200206257	
Site Address:	Highway 50, Bolton, ON
Year: 1989	
Site Listing:	-No Site Address
Adjacent Properties:	
Highway 50 (Queen Street South) (11220-12835)	-All Residential 12295-Albion Radiology Associates -BCB Electronic Sales Ltd -Bolton Medical Centre Ltd -Country Pool And Patio -Gamma North Peel Lab. -Doctor's Office -Mtr Associates Insurance Brokers Ltd -Scave Investments Ltd (Job Site) -Strictly Fishing 12473-King Cross Contracting Ltd -Delmond Construction Co Ltd 12500-Snobs Fashion Ltd
Albion Vaughn Road (11330-12200)	-Street Not Listed
Cuddles Court (All)	-Street Not Listed

George Bolton Parkway (8850-8900)	-Street Not Listed
Hardwick Road (750-780)	760-Lewis Novelties & Woodworkers 770-All-Stick Label Ltd 780-Rexdale Iron Works Ltd
Healey Road (1-70)	-All Residential **United Van Lines Canada Ltd 15-Bolton Roofing acct. dept -Carmen Construction Ltd -Fuller Jenks Landau -McCreary McCreary Munday Insurance -Sheardown Tire Ltd 55-Barthorpes Auto Service -Bolton Gear & Bearings -Exploranium G S Ltd -Mike Austin S Master Mechanics -Phelan Brothers Electrical Distributors Ltd -R A Henderson Transit Ltd -Sign Solutions Ltd -Ziebart Auto-Truck Rustproofing 60-Albion Rental & Repair -Caledon Cleancar -Guildmark Frame Inc -Hammersteel Rustorations -Locke H K

	<p>-Namaar enterprises Inc Plant</p> <p>-Tan-Mach Equipment Ltd</p> <p>-Tricana Food Ltd</p> <p>64-A MW Woodworking Ltd</p> <p>-Caledon Precision Tooling Ltd</p> <p>-Formgen Corp</p> <p>-Identification Technologies of Canada</p> <p>-Sun-Glo Household Products Inc</p> <p>-Sweet Things Inc</p> <p>68-Belco Electric Supply</p> <p>-Delta Glass Ltd</p>
Hopcroft Road (30-75)	-Street Not Listed
Industrial Road (1-100)	<p>**Bolton Builders Supplies</p> <p>**Headings Sales & Consultants Ltd</p> <p>**Skyview Bowling Lanes</p> <p>2-Alltech Structural Wood Components Ltd</p> <p>12-Tye-Sil Corp</p>
7600 Kirby Road	-Address Not Listed
McEwen Road East (1-60)	-Street Not Listed
McEwen Road West (1-15)	-Street Not Listed
Mayfield Road (9750-9810)	-Street Not Listed

Morra Avenue (All)	-Street Not Listed
Parr Boulevard (1-35)	-Street Not Listed
Pillsworth Road (50-90)	-Street Not Listed
Simona Drive (1-50)	-Street Not Listed
Tormore Road (All)	-Street Not Listed

PROJECT NUMBER: 20200206257	
Site Address:	Highway 50, Bolton, ON
Year: 1984	
Site Listing:	-No Site Address
Adjacent Properties:	
Highway 50 (Queen Street South) (11220-12835)	12295-North Peel Laboratories
Albion Vaughn Road (11330-12200)	-Street Not Listed
Cuddles Court (All)	-Street Not Listed

George Bolton Parkway (8850-8900)	-Street Not Listed
Hardwick Road (750-780)	760-Lewis Novelties & Woodworkers 780-Rexdale Iron Works Ltd
Healey Road (1-70)	-All Residential **CES Ontario Ltd **United Van Lines Canada Ltd 15-McCreary McCreary Munday Insurance -Sheardown Tire Ltd 55-Doerr Electric Motors -Husky Injection Molding Systems Ltd -Mr Running Board -Ziebart Auto-Truck Rustproofing 60-K-Lar Press -Namaar Enterprises Inc Plant -Pioneer Investigation & Security Ltd -Tanco Chemical Ltd 64-Best Way Beauty Products Inc -Facey Richard Ltd -Gun-Bri Tool Co Ltd -Hydravert Inc -MacDuffee R & Assoc. Ltd -Reinforced Fibre Products 68-Belco Electric Supply -Glassworks

Hopcroft Road (30-75)	-Street Not Listed
Industrial Road (1-100)	<p>**Accent Tool & Machine Ltd</p> <p>**Heading Sales & Consultants Ltd</p> <p>**Newcrete Forming Ontario Ltd</p> <p>**Skyview Bowling Lanes</p> <p>2-King Cross Contracting Ltd</p> <p>-Master Mechanical & Industrial Contractors Ltd</p> <p>15-Homeware Industries Ltd</p>
7600 Kirby Road	-Address Not Listed
McEwen Road East (1-60)	-Street Not Listed
McEwen Road West (1-15)	-Street Not Listed
Mayfield Road (9750-9810)	-Street Not Listed
Morra Avenue (All)	-Street Not Listed
Parr Boulevard (1-35)	-Street Not Listed
Pillsworth Road (50-90)	-Street Not Listed
Simona Drive (1-50)	-Street Not Listed
Tormore Road (All)	-Street Not Listed

PROJECT NUMBER: 20200206257	
Site Address:	Highway 50, Bolton, ON
Year: 1977-78	
Site Listing:	-No Site Address
Adjacent Properties:	
Highway 50 (Queen Street South) (11220-12835)	-No Listings Within Radius
Albion Vaughn Road (11330-12200)	-Street Not Listed
Cuddles Court (All)	-Street Not Listed
George Bolton Parkway (8850-8900)	-Street Not Listed
Hardwick Road (750-780)	-No Listings Within Radius
Healey Road (1-70)	-All Residential ** A & F Industries ** Aalborg Construction Ltd ** Leena Properties Management ** Parks Don Equipment Sales Construction Equipment ** Rockport Holdings Ltd

	<p>**Sheardown Transport Ltd</p> <p>**Tereld Investments Bolton Job Site</p> <p>**Zaiser Plastics</p> <p>55-B W Office Furniture & Supply</p> <p>-Marshall C G Real Estate Ltd</p> <p>-Sheardown Tire & Battery</p> <p>64-Canadian Prefab. Structures Ltd Warehouse</p> <p>-Donzi Canada</p> <p>-Gun-Bri Tool Co Ltd</p> <p>-Maico Canada</p> <p>-Pursang Development Corp</p>
Hopcroft Road (30-75)	-Street Not Listed
Industrial Road (1-100)	<p>**Accent Tool & Machine Ltd</p> <p>**Known Construction Co Ltd</p> <p>**Leader Disposal & Recycling Services</p> <p>**Lisgar Construction Co</p> <p>2-Chalet Body Shop</p>
7600 Kirby Road	-Address Not Listed
McEwen Road East (1-60)	-Street Not Listed
McEwen Road West (1-15)	-Street Not Listed
Mayfield Road (9750-9810)	-Street Not Listed

Morra Avenue (All)	-Street Not Listed
Parr Boulevard (1-35)	-Street Not Listed
Pillsworth Road (50-90)	-Street Not Listed
Simona Drive (1-50)	-Street Not Listed
Tormore Road (All)	-Street Not Listed

PROJECT NUMBER: 20200206257	
Site Address:	Highway 50, Bolton, ON
Year: 1972-73	
Site Listing:	-No Site Address
Adjacent Properties:	
Highway 50 (Queen Street South) (11220-12835)	-No Listings
Albion Vaughn Road (11330-12200)	-Street Not Listed
Cuddles Court (All)	-Street Not Listed

George Bolton Parkway (8850-8900)	-Street Not Listed
Hardwick Road (750-780)	-Street Not Listed
Healey Road (1-70)	-Street Not Listed
Hopcroft Road (30-75)	-Street Not Listed
Industrial Road (1-100)	-Street Not Listed
7600 Kirby Road	-Address Not Listed
McEwen Road East (1-60)	-Street Not Listed
McEwen Road West (1-15)	-Street Not Listed
Mayfield Road (9750-9810)	-Street Not Listed
Morra Avenue (All)	-Street Not Listed
Parr Boulevard (1-35)	-Street Not Listed
Pillsworth Road (50-90)	-Street Not Listed
Simona Drive (1-50)	-Street Not Listed
Tormore Road (All)	-Street Not Listed

PROJECT NUMBER: 20200206257	
Site Address:	Highway 50, Bolton, ON
Year: 1965	
Site Listing:	-No Site Address
Adjacent Properties:	
Highway 50 (Queen Street South) (11220-12835)	-No Listings
Albion Vaughn Road (11330-12200)	-Street Not Listed
Cuddles Court (All)	-Street Not Listed
George Bolton Parkway (8850-8900)	-Street Not Listed
Hardwick Road (750-780)	-Street Not Listed
Healey Road (1-70)	-Street Not Listed
Hopcroft Road (30-75)	-Street Not Listed
Industrial Road (1-100)	-Street Not Listed

7600 Kirby Road	-Address Not Listed
McEwen Road East (1-60)	-Street Not Listed
McEwen Road West (1-15)	-Street Not Listed
Mayfield Road (9750-9810)	-Street Not Listed
Morra Avenue (All)	-Street Not Listed
Parr Boulevard (1-35)	-Street Not Listed
Pillsworth Road (50-90)	-Street Not Listed
Simona Drive (1-50)	-Street Not Listed
Tormore Road (All)	-Street Not Listed

PROJECT NUMBER: 20200206257	
Site Address:	Highway 50, Bolton, ON
Year: 1958	
Site Listing:	-No Site Address
Adjacent Properties:	

Highway 50 (Queen Street South) (11220-12835)	-Street Not Listed
Albion Vaughn Road (11330-12200)	-Street Not Listed
Cuddles Court (All)	-Street Not Listed
George Bolton Parkway (8850-8900)	-Street Not Listed
Hardwick Road (750-780)	-Street Not Listed
Healey Road (1-70)	-Street Not Listed
Hopcroft Road (30-75)	-Street Not Listed
Industrial Road (1-100)	-Street Not Listed
7600 Kirby Road	-Address Not Listed
McEwen Road East (1-60)	-Street Not Listed
McEwen Road West (1-15)	-Street Not Listed
Mayfield Road (9750-9810)	-Street Not Listed
Morra Avenue (All)	-Street Not Listed

Parr Boulevard (1-35)	-Street Not Listed
Pillsworth Road (50-90)	-Street Not Listed
Simona Drive (1-50)	-Street Not Listed
Tormore Road (All)	-Street Not Listed

-All listings for businesses were listed as they are in the city directory.

-Listings that are residential are listed as "residential" with the number of tenants. The name of the residential tenant is not listed in the above city directory.

APPENDIX B – EcoLog ERIS Report

ERIS
ENVIRONMENTAL RISK INFORMATION SERVICES



DATABASE REPORT

Project Property: *Highway 50 Drainage Improvements
Highway 50
Bolton ON*

Project No: *28262*

Report Type: *Quote - Custom-Build Your Own Report*

Order No: *20200206257*

Requested by: *Thurber Engineering Ltd-Toronto*

Date Completed: *February 10, 2020*

Table of Contents

Table of Contents.....	2
Executive Summary.....	3
Executive Summary: Report Summary.....	4
Executive Summary: Site Report Summary - Project Property.....	6
Executive Summary: Site Report Summary - Surrounding Properties.....	9
Executive Summary: Summary By Data Source.....	64
Map.....	131
Aerial.....	132
Topographic Map.....	133
Detail Report.....	134
Unplottable Summary.....	658
Unplottable Report.....	662
Appendix: Database Descriptions.....	706
Definitions.....	715

Notice: IMPORTANT LIMITATIONS and YOUR LIABILITY

Reliance on information in Report: This report DOES NOT replace a full Phase I Environmental Site Assessment but is solely intended to be used as a database review of environmental records.

License for use of information in Report: No page of this report can be used without this cover page, this notice and the project property identifier. The information in Report(s) may not be modified or re-sold.

Your Liability for misuse: Using this Service and/or its reports in a manner contrary to this Notice or your agreement will be in breach of copyright and contract and ERIS may obtain damages for such mis-use, including damages caused to third parties, and gives ERIS the right to terminate your account, rescind your license to any previous reports and to bar you from future use of the Service.

No warranty of Accuracy or Liability for ERIS: The information contained in this report has been produced by ERIS Information Limited Partnership ("ERIS") using various sources of information, including information provided by Federal and Provincial government departments. The report applies only to the address and up to the date specified on the cover of this report, and any alterations or deviation from this description will require a new report. This report and the data contained herein does not purport to be and does not constitute a guarantee of the accuracy of the information contained herein and does not constitute a legal opinion nor medical advice. Although ERIS has endeavored to present you with information that is accurate, ERIS disclaims, any and all liability for any errors, omissions, or inaccuracies in such information and data, whether attributable to inadvertence, negligence or otherwise, and for any consequences arising therefrom. Liability on the part of ERIS is limited to the monetary value paid for this report.

Trademark and Copyright: You may not use the ERIS trademarks or attribute any work to ERIS other than as outlined above. This Service and Report (s) are protected by copyright owned by ERIS Information Limited Partnership. Copyright in data used in the Service or Report(s) (the "Data") is owned by ERIS or its licensors. The Service, Report(s) and Data may not be copied or reproduced in whole or in any substantial part without prior written consent of ERIS.

Executive Summary

Property Information:

Project Property: *Highway 50 Drainage Improvements
Highway 50 Bolton ON*

Project No: 28262

Order Information:

Order No: 20200206257
Date Requested: February 6, 2020
Requested by: *Thurber Engineering Ltd-Toronto*
Report Type: *Quote - Custom-Build Your Own Report*

Historical/Products:

Aerial Photographs *Aerials - National Collection*
City Directory Search *CD - Subject Site plus 250m Radius*
Insurance Products *Fire Insurance Maps/Inspection Reports/Site Plans*

Executive Summary: Report Summary

<i>Database</i>	<i>Name</i>	<i>Searched</i>	<i>Project Property</i>	<i>Boundary to 0.25km</i>	<i>Total</i>
AAGR	<i>Abandoned Aggregate Inventory</i>	Y	0	0	0
AGR	<i>Aggregate Inventory</i>	Y	0	0	0
AMIS	<i>Abandoned Mine Information System</i>	Y	0	0	0
ANDR	<i>Anderson's Waste Disposal Sites</i>	Y	0	0	0
AST	<i>Aboveground Storage Tanks</i>	Y	0	0	0
AUWR	<i>Automobile Wrecking & Supplies</i>	Y	0	0	0
BORE	<i>Borehole</i>	Y	1	2	3
CA	<i>Certificates of Approval</i>	Y	1	19	20
CDRY	<i>Dry Cleaning Facilities</i>	Y	0	0	0
CFOT	<i>Commercial Fuel Oil Tanks</i>	Y	0	0	0
CHEM	<i>Chemical Register</i>	Y	0	0	0
CNG	<i>Compressed Natural Gas Stations</i>	Y	0	0	0
COAL	<i>Inventory of Coal Gasification Plants and Coal Tar Sites</i>	Y	0	0	0
CONV	<i>Compliance and Convictions</i>	Y	0	0	0
CPU	<i>Certificates of Property Use</i>	Y	0	0	0
DRL	<i>Drill Hole Database</i>	Y	0	0	0
EASR	<i>Environmental Activity and Sector Registry</i>	Y	0	6	6
EBR	<i>Environmental Registry</i>	Y	0	15	15
ECA	<i>Environmental Compliance Approval</i>	Y	1	23	24
EEM	<i>Environmental Effects Monitoring</i>	Y	0	0	0
EHS	<i>ERIS Historical Searches</i>	Y	1	63	64
EIIS	<i>Environmental Issues Inventory System</i>	Y	0	0	0
EMHE	<i>Emergency Management Historical Event</i>	Y	0	0	0
EPAR	<i>Environmental Penalty Annual Report</i>	Y	0	0	0
EXP	<i>List of Expired Fuels Safety Facilities</i>	Y	0	7	7
FCON	<i>Federal Convictions</i>	Y	0	0	0
FCS	<i>Contaminated Sites on Federal Land</i>	Y	0	0	0
FED TANKS	<i>Federal Identification Registry for Storage Tank Systems (FIRSTS)</i>	Y	0	0	0
FOFT	<i>Fisheries & Oceans Fuel Tanks</i>	Y	0	0	0
FST	<i>Fuel Storage Tank</i>	Y	0	19	19
FSTH	<i>Fuel Storage Tank - Historic</i>	Y	0	7	7
GEN	<i>Ontario Regulation 347 Waste Generators Summary</i>	Y	13	310	323
GHG	<i>Greenhouse Gas Emissions from Large Facilities</i>	Y	0	0	0
HINC	<i>TSSA Historic Incidents</i>	Y	0	7	7
IAFT	<i>Indian & Northern Affairs Fuel Tanks</i>	Y	0	0	0
INC	<i>Fuel Oil Spills and Leaks</i>	Y	0	0	0

Database	Name	Searched	Project Property	Boundary to 0.25km	Total
LIMO	<i>Landfill Inventory Management Ontario</i>	Y	0	0	0
MINE	<i>Canadian Mine Locations</i>	Y	0	0	0
MNR	<i>Mineral Occurrences</i>	Y	0	0	0
NATE	<i>National Analysis of Trends in Emergencies System (NATES)</i>	Y	0	0	0
NCPL	<i>Non-Compliance Reports</i>	Y	0	0	0
NDFT	<i>National Defense & Canadian Forces Fuel Tanks</i>	Y	0	0	0
NDSP	<i>National Defense & Canadian Forces Spills</i>	Y	0	0	0
NDWD	<i>National Defence & Canadian Forces Waste Disposal Sites</i>	Y	0	0	0
NEBI	<i>National Energy Board Pipeline Incidents</i>	Y	0	0	0
NEBP	<i>National Energy Board Wells</i>	Y	0	0	0
NEES	<i>National Environmental Emergencies System (NEES)</i>	Y	0	0	0
NPCB	<i>National PCB Inventory</i>	Y	0	0	0
NPRI	<i>National Pollutant Release Inventory</i>	Y	0	15	15
OGWE	<i>Oil and Gas Wells</i>	Y	0	0	0
OOGW	<i>Ontario Oil and Gas Wells</i>	Y	0	0	0
OPCB	<i>Inventory of PCB Storage Sites</i>	Y	0	0	0
ORD	<i>Orders</i>	Y	0	0	0
PAP	<i>Canadian Pulp and Paper</i>	Y	0	0	0
PCFT	<i>Parks Canada Fuel Storage Tanks</i>	Y	0	0	0
PES	<i>Pesticide Register</i>	Y	0	14	14
PINC	<i>Pipeline Incidents</i>	Y	0	5	5
PRT	<i>Private and Retail Fuel Storage Tanks</i>	Y	0	3	3
PTTW	<i>Permit to Take Water</i>	Y	0	0	0
REC	<i>Ontario Regulation 347 Waste Receivers Summary</i>	Y	0	11	11
RSC	<i>Record of Site Condition</i>	Y	0	0	0
RST	<i>Retail Fuel Storage Tanks</i>	Y	0	4	4
SCT	<i>Scott's Manufacturing Directory</i>	Y	2	53	55
SPL	<i>Ontario Spills</i>	Y	4	26	30
SRDS	<i>Wastewater Discharger Registration Database</i>	Y	0	0	0
TANK	<i>Anderson's Storage Tanks</i>	Y	0	0	0
TCFT	<i>Transport Canada Fuel Storage Tanks</i>	Y	0	0	0
VAR	<i>Variances for Abandonment of Underground Storage Tanks</i>	Y	0	0	0
WDS	<i>Waste Disposal Sites - MOE CA Inventory</i>	Y	0	16	16
WDSH	<i>Waste Disposal Sites - MOE 1991 Historical Approval Inventory</i>	Y	0	0	0
WWIS	<i>Water Well Information System</i>	Y	1	91	92
Total:			24	716	740

Executive Summary: Site Report Summary - Project Property

<i>Map Key</i>	<i>DB</i>	<i>Company/Site Name</i>	<i>Address</i>	<i>Dir/Dist (m)</i>	<i>Elev diff (m)</i>	<i>Page Number</i>
2	GEN	Rafat General Contractor Inc.	George Bolton Pky & Hwy 50 NW corner Bolton ON L4K 4K7	NW/0.0	0.45	134
2	SPL		intersection of Hwy 50 and George Bolton Pky Caledon ON	NW/0.0	0.45	134
2	GEN	Rafat General Contractor Inc.	George Bolton Pky & Hwy 50 NW corner Bolton ON	NW/0.0	0.45	134
2	GEN	Rafat General Contractor Inc.	George Bolton Pky & Hwy 50 NW corner Bolton ON	NW/0.0	0.45	135
2	SPL	A & G The Road Cleaners Ltd.	Hwy 50 and George Bolton Parkway, Bolton Caledon ON	NW/0.0	0.45	135
12	WWIS		BOLTON ON <i>Well ID:</i> 7051218	NW/0.0	4.12	136
33	SPL	ONTARIO HYDRO	IN BOLTON ON INDUSTRIAL RD., EAST OF HWY. 50 MOTOR VEHICLE (OPERATING FLUID) CALEDON TOWN ON	NW/0.0	4.94	13
66	SCT	HEADING SALES & CONSULTANTS	55 INDUSTRIAL RD BOLTON ON L7E 1K5	N/217.5	4.95	13

Map Key	DB	Company/Site Name	Address	Dir/Dist (m)	Elev diff (m)	Page Number
66	GEN	HEADING SALES AND CONSULTANTS LTD.	INDUSTRIAL RD. P.O.BOX 382 BOLTON ON L0P 1A0	N/217.5	4.95	138
66	GEN	HEADING SALES AND CONSULTANTS LTD	INDUSTRIAL ROAD, 200 YARDS FROM HWY 50 BOLTON ON L0P 1A0	N/217.5	4.95	138
66	GEN	HEADING SALES AND CONSULTANTS LTD.20-190	INDUSTRIAL RD. P.O.BOX 382 BOLTON ON L0P 1A0	N/217.5	4.95	139
66	GEN	HEADING SALES AND CONSULTANTS LIMITED	INDUSTRIAL ROAD 200 YARDS FROM HWY 50 BOLTON ON L0P 1A0	N/217.5	4.95	139
66	GEN	ALFA CONSULTANTS	INDUSTRIAL RD. C/O P.O. BOX 382 BOLTON ON L0P 1A0	N/217.5	4.95	139
66	GEN	ALFA CONSULTANTS	622180 ONTARIO LTD. 55 INDUSTRIAL ROAD BOLTON ON L7E 1K5	N/217.5	4.95	140
66	GEN	ALFA (OUT OF BUS) 02-448	622180 ONTARIO LTD. 55 INDUSTRIAL ROAD BOLTON ON L7E 1K5	N/217.5	4.95	140
66	SCT	Tru-Spark Tooling Ltd.	55 Industrial Rd Bolton ON L7E 1K5	N/217.5	4.95	140
66	GEN	Heading Sales and Consultants Limited	55 Industrial Road Bolton ON L7E1K5	N/217.5	4.95	140
66	GEN	Heading Sales and Consultants Limited	55 Industrial Road Bolton ON L7E1K5	N/217.5	4.95	141

<i>Map Key</i>	<i>DB</i>	<i>Company/Site Name</i>	<i>Address</i>	<i>Dir/Dist (m)</i>	<i>Elev diff (m)</i>	<i>Page Number</i>
66	GEN	Heading Sales and Consultants Limited	55 Industrial Road Bolton ON L7E1K5	N/217.5	4.95	141
115	BORE		ON	SE/0.0	-5.05	141
168	SPL	CONSUMERS' GAS CO. LTD., THE	HWY #50, SOUTH OF HEALEY DRIVE BOLTON NATURAL GAS PIPELINE CALEDON TOWN ON	NW/0.0	12.57	14
168	EHS		Healey Rd & Highway 50 Bolton ON	NW/0.0	12.57	143
169	CA	Penretail Management Limited	Intersection of Highway 50 and Healy Road Caledon ON	NW/0.0	12.85	143
169	ECA	Penretail Management Limited	Intersection of Highway 50 and Healy Road Caledon ON M5J 2H7	NW/0.0	12.85	143

Executive Summary: Site Report Summary - Surrounding Properties

<i>Map Key</i>	<i>DB</i>	<i>Company/Site Name</i>	<i>Address</i>	<i>Dir/Dist (m)</i>	<i>Elev Diff (m)</i>	<i>Page Number</i>
<u>1</u>	WWIS		BOLTON ON <i>Well ID:</i> 7048899	NNW/10.8	0.31	<u>144</u>
<u>3</u>	WWIS		lot 3 con 6 BOLTON ON <i>Well ID:</i> 7143512	WNW/29.5	1.16	<u>146</u>
<u>4</u>	EHS		George Bolton Pky 50 Hwy Caledon ON	SW/73.5	2.69	<u>148</u>
<u>5</u>	WWIS		lot 3 con 7 ON <i>Well ID:</i> 4900364	NNW/16.5	2.88	<u>149</u>
<u>6</u>	WWIS		lot 3 con 6 BOLTON ON <i>Well ID:</i> 7143511	WNW/21.6	1.82	<u>151</u>
<u>7</u>	WWIS		BOLTON ON <i>Well ID:</i> 7230416	W/55.1	1.32	<u>154</u>
<u>8</u>	EHS		12435 Highway 50 South Town of Bolton ON	ESE/9.6	0.71	<u>156</u>
<u>9</u>	WWIS		lot 3 con 7 ON <i>Well ID:</i> 4900366	N/65.8	4.80	<u>156</u>
<u>10</u>	WWIS		BOLTON ON <i>Well ID:</i> 7230415	WNW/38.5	0.74	<u>159</u>
<u>11</u>	WWIS		BOLTON ON <i>Well ID:</i> 7230417	W/67.5	1.21	<u>162</u>
<u>13</u>	EXP	MOTOR HOME VACATIONS (CANADA)	12465 HWY 50 BOLTON ON	NE/112.6	1.70	<u>164</u>
<u>13</u>	EXP	MOTOR HOME VACATIONS (CANADA)	12465 HWY 50 BOLTON ON	NE/112.6	1.70	<u>165</u>

Map Key	DB	Company/Site Name	Address	Dir/Dist (m)	Elev Diff (m)	Page Number
13	SPL	Enbridge Gas<UNOFFICIAL>	12465 hwy 50 Caledon ON	NE/112.6	1.70	165
13	PINC		12465 HWY 50, CALEDON ON	NE/112.6	1.70	165
13	EHS		12465 Highway 50 Bolton ON L7E 1M7	NE/112.6	1.70	166
14	WWIS		BOLTON ON Well ID: 7172123	E/98.8	-0.76	166
15	PINC		8865 GEORGE BOLTON PARKWAY, CALEDON ON	SSW/112.5	3.74	169
15	SPL	Enbridge Gas Distribution Inc.	8865 George Bolton Parkway Caledon ON L7E 2Y4	SSW/112.5	3.74	169
15	GEN	Princess Auto Ltd.	8865 GEORGE BOLTON PKWY BOLTON ON L7E 2G8	SSW/112.5	3.74	170
15	GEN	Princess Auto Ltd.	8865 GEORGE BOLTON PKWY BOLTON ON L7E 2G8	SSW/112.5	3.74	171
16	EHS		12420 50 Hwy Caledon ON L7E1M7	SSE/65.3	1.90	172
17	GEN	GO VACATIONS	RR 3 12500 HWY 50 BOLTON ON L7E 1M7	WNW/43.6	3.21	172
18	EHS		12476 Highway 50 Bolton ON L7E 1M7	W/88.2	1.91	172
18	FSTH	SRAA INC	12476 HWY 50 BOLTON ON	W/88.2	1.91	172
18	FST	8493227 CANADA INC	12476 HWY 50 BOLTON ON L7E 1M7	W/88.2	1.91	173

Map Key	DB	Company/Site Name	Address	Dir/Dist (m)	Elev Diff (m)	Page Number
18	FST	8493227 CANADA INC	12476 HWY 50 BOLTON ON L7E 1M7	W/88.2	1.91	173
18	FST	8493227 CANADA INC	12476 HWY 50 BOLTON ON L7E 1M7	W/88.2	1.91	174
18	FST	8493227 CANADA INC	12476 HWY 50 BOLTON ON L7E 1M7	W/88.2	1.91	174
18	FST	8493227 CANADA INC	12476 HWY 50 BOLTON ON L7E 1M7	W/88.2	1.91	174
18	EHS		12476 Highway 50 Bolton ON	W/88.2	1.91	174
18	EHS		12476 Hwy 50 Bolton ON L7E 1M7	W/88.2	1.91	175
19	CA		12420 Highway 50 South Caledon ON	SSE/80.6	2.11	175
19	EBR	Cedar Hills Pontiac Buick Cadillac GMC Inc.	12420 Highway 50 South Caledon Ontario L7E 1M7 Caledon ON	SSE/80.6	2.11	175
19	EHS		12420 Highway No. 50 South Caledon ON	SSE/80.6	2.11	176
19	ECA	Cedar Hills Pontiac Buick Cadillac GMC Inc.	12420 Highway 50 South Caledon ON L7E 1M7	SSE/80.6	2.11	176
20	WWIS		ON Well ID: 7316556	ENE/120.9	0.30	176
21	WWIS		lot 3 con 7 ON Well ID: 4900367	N/104.3	4.69	177
22	WWIS		BOLTON ON	ESE/57.2	0.73	180

Map Key	DB	Company/Site Name	Address	Dir/Dist (m)	Elev Diff (m)	Page Number
			Well ID: 7172124			
23	GEN	Princess Auto Ltd.	8865 GEORGE BOLTON PKWY BOLTON ON L7E 2G8	SW/153.1	4.80	183
24	WWIS		lot 3 con 7 ON Well ID: 4903187	ESE/45.5	1.04	184
25	EHS		8865 George Bolton Parkway Bolton ON L7E 2Y4	SW/153.6	4.01	186
26	RST	SHAMROCK GAS BAR	12393 HWY 50 BOLTON ON L7E 1M3	ESE/45.5	1.00	186
26	FSTH	1192981 ONTARIO LTD O/A SHAMROCK PETROLEUM	12393 HWY 50 BOLTON ON	ESE/45.5	1.00	187
26	SPL	Diamond Towing, 2017369 Ontario Inc.<UNOFFICIAL>	12393 REGIONAL ROAD 50<UNOFFICIAL> Caledon ON	ESE/45.5	1.00	187
26	FSTH	1192981 ONTARIO LTD O/A SHAMROCK PETROLEUM	12393 HWY 50 BOLTON ON	ESE/45.5	1.00	188
26	HINC		12393 HIGHWAY 50 BOLTON ON	ESE/45.5	1.00	188
26	HINC		12393 HIGHWAY 50 BOLTON ON	ESE/45.5	1.00	189
26	GEN	Diamond Towing & Float Service Inc	12393 Hiway 50 Bolton ON L7E 1M3	ESE/45.5	1.00	189
26	FST	1192981 ONTARIO LTD O/A SHAMROCK PETROLEUM	12393 HWY 50 BOLTON ON L7E 5T4	ESE/45.5	1.00	190
26	FST	1192981 ONTARIO LTD O/A SHAMROCK PETROLEUM	12393 HWY 50 BOLTON ON L7E 5T4	ESE/45.5	1.00	190
26	FST	1192981 ONTARIO LTD O/A SHAMROCK PETROLEUM	12393 HWY 50 BOLTON ON L7E 5T4	ESE/45.5	1.00	190

Map Key	DB	Company/Site Name	Address	Dir/Dist (m)	Elev Diff (m)	Page Number
26	FST	1192981 ONTARIO LTD O/A SHAMROCK PETROLEUM	12393 HWY 50 BOLTON ON L7E 5T4	ESE/45.5	1.00	190
26	FST	1192981 ONTARIO LTD O/A SHAMROCK PETROLEUM	12393 HWY 50 BOLTON ON L7E 5T4	ESE/45.5	1.00	191
26	SPL		12393 Highway 50 Caledon ON L7E 1M3	ESE/45.5	1.00	191
27	WWIS		ON Well ID: 7168757	ESE/23.7	0.95	192
28	WWIS		lot 3 con 7 ON Well ID: 4904191	NNW/59.7	5.95	192
29	WWIS		lot 4 con 7 ON Well ID: 4903715	E/87.9	-0.07	195
30	EHS		12435 50 Hwy Caledon ON L7E1M3	ENE/159.1	0.91	198
31	EHS		12532 50 Hwy Caledon ON L7E1M7	WNW/58.3	4.94	198
32	WWIS		lot 2 con 7 BOLTON ON Well ID: 4909892	ESE/63.8	0.35	198
34	WWIS		lot 3 con 7 ON Well ID: 4905188	NNW/77.0	5.95	199
35	WWIS		lot 3 con 7 ON Well ID: 4903666	E/112.3	0.05	204
36	WWIS		lot 3 con 6 ON Well ID: 4900316	W/125.7	4.92	207
37	WWIS		lot 2 con 7 ON	ESE/49.1	0.42	209

Map Key	DB	Company/Site Name	Address	Dir/Dist (m)	Elev Diff (m)	Page Number
			Well ID: 4900363			
38	EHS		12373 Highway 50 Bolton ON L7E 1M7	ESE/59.2	-0.02	212
39	EHS		12525 Highway 50 Bolton ON L7E 1M4	NW/51.3	5.95	212
39	GEN	MapleCon Earthworks Ltd.	12525 Highway 50 Unit 2 Bolton ON	NW/51.3	5.95	212
40	SPL	PRIVATE OWNER	DITCH IN FRONT OF 12373 HWY 50. MOTOR VEHICLE (OPERATING FLUID) CALEDON TOWN ON	ESE/76.6	-0.88	213
41	GEN	Rafat General Contractor Inc.	8850 George Bolton Pkwy. Bolton ON	WSW/233.5	4.95	213
41	GEN	Rafat General Contractor Inc.	8850 George Bolton Pkwy. Bolton ON	WSW/233.5	4.95	214
41	EASR	RAFAT EQUIPMENT LTD.	8850 George Bolton PKY Caledon ON L7E 2Y4	WSW/233.5	4.95	214
41	GEN	Rafat General Contractor Inc.	8850 George Bolton Pkwy. Bolton ON	WSW/233.5	4.95	214
41	ECA	Rafat Equipment Ltd.	8850 George Bolton Pkwy Caledon ON L7E 2Y4	WSW/233.5	4.95	214
41	GEN	Rafat General Contractor Inc.	8850 George Bolton Pkwy. Bolton ON L7E 2Y4	WSW/233.5	4.95	215
41	GEN	Rafat General Contractor Inc.	8850 George Bolton Pkwy. Bolton ON L7E 2Y4	WSW/233.5	4.95	215
41	GEN	Rafat General Contractor Inc.	8850 George Bolton Pkwy. Bolton ON L7E 2Y4	WSW/233.5	4.95	215
41	GEN	Rafat General Contractor Inc.	8850 George Bolton Pkwy. Bolton ON L7E 2Y4	WSW/233.5	4.95	215

Map Key	DB	Company/Site Name	Address	Dir/Dist (m)	Elev Diff (m)	Page Number
41	ECA	Rafat Equipment Ltd.	8850 George Bolton Pky Caledon ON L7E 2Y4	WSW/233.5	4.95	216
41	ECA	Rafat Equipment Ltd.	8850 George Bolton Pky Caledon ON L7E 2Y4	WSW/233.5	4.95	216
41	GEN	Rafat General Contractor Inc.	8850 George Bolton Pkwy. Bolton ON L7E 2Y4	WSW/233.5	4.95	216
42	WWIS		BOLTON ON Well ID: 7196143	NW/68.5	5.95	217
43	GEN	AUTOMOTIVE LINE TECHNOLOGY EFFICIENCY RELATED EQUI	8841 GEORGE BOLTON PARKWAY BUILDING C, UNITS 5 & 6 BOLTON ON L7E2X8	SW/249.1	3.92	219
44	GEN	PEEL, REGIONAL MUNICIPALITY OF	109 INDUSTRIAL ROAD BOLTON TOWN OF CALEDON ON L7E 1K5	NNE/206.0	4.66	220
44	GEN	PEEL, REGIONAL MUNICIPALITY OF	109 INDUSTRIAL ROAD TOWN OF CALEDON BOLTON ON L7E 1K5	NNE/206.0	4.66	220
44	GEN	PEEL, REGION OF	109 INDUSTRIAL ROAD BOLTON CRC BOLTON ON L7E 1K5	NNE/206.0	4.66	221
44	WDS	The Regional Municipality of Peel	109 Industrial Rd Caledon ON L6S 6G3	NNE/206.0	4.66	222
44	GEN	PEEL, REGION OF	109 INDUSTRIAL ROAD BOLTON CRC BOLTON ON L7E 1K5	NNE/206.0	4.66	223
44	SPL		109 Industrial Rd Caledon ON	NNE/206.0	4.66	224
44	GEN	PEEL, REGION OF	109 INDUSTRIAL ROAD BOLTON CRC BOLTON ON L7E 1K5	NNE/206.0	4.66	224

Map Key	DB	Company/Site Name	Address	Dir/Dist (m)	Elev Diff (m)	Page Number
44	GEN	PEEL, REGION OF	109 INDUSTRIAL ROAD BOLTON CRC BOLTON ON L7E 1K5	NNE/206.0	4.66	225
44	GEN	PEEL, REGION OF	109 INDUSTRIAL ROAD BOLTON CRC BOLTON ON L7E 1K5	NNE/206.0	4.66	226
44	GEN	PEEL, REGION OF	109 INDUSTRIAL ROAD BOLTON CRC BOLTON ON	NNE/206.0	4.66	227
44	GEN	PEEL, REGION OF	109 INDUSTRIAL ROAD BOLTON CRC BOLTON ON L7E 1K5	NNE/206.0	4.66	229
44	GEN	PEEL, REGION OF	109 INDUSTRIAL ROAD BOLTON CRC BOLTON ON L7E 1K5	NNE/206.0	4.66	230
44	GEN	PEEL, REGION OF	109 INDUSTRIAL ROAD BOLTON CRC BOLTON ON L7E 1K5	NNE/206.0	4.66	231
44	GEN	PEEL, REGION OF Waste Management	109 INDUSTRIAL ROAD BOLTON CRC BOLTON ON L7E 1K5	NNE/206.0	4.66	232
44	GEN	PEEL, REGION OF Waste Management	109 INDUSTRIAL ROAD BOLTON CRC BOLTON ON L7E 1K5	NNE/206.0	4.66	233
45	PRT	REGIONAL MUNICIPALITY OF PEEL	7 INDUSTRIAL ST BOLTON ON L7E 1K5	NNW/141.7	5.95	234
45	GEN	PEEL, REGIONAL MUNICIPALITY OF	7 INDUSTRIAL RD.(BOLTON)CALEDON C/O 10 PEEL CENTRE DRIVE BRAMPTON ON L7E 1K5	NNW/141.7	5.95	234
45	GEN	PEEL, REGIONAL MUNICIPALITY OF 31-536	7 INDUSTRIAL RD.(BOLTON)CALEDON C/O 10 PEEL CENTRE DRIVE BRAMPTON ON L7E 1K5	NNW/141.7	5.95	234
45	EXP	REGIONAL MUNICIPALITY OF PEEL	7 INDUSTRIAL RD BOLTON ON	NNW/141.7	5.95	235
45	EXP	REGIONAL MUNICIPALITY OF PEEL	7 INDUSTRIAL RD BOLTON ON	NNW/141.7	5.95	235

Map Key	DB	Company/Site Name	Address	Dir/Dist (m)	Elev Diff (m)	Page Number
46	WWIS		BOLTON ON <i>Well ID:</i> 7196141	NNW/110.8	5.95	235
47	WWIS		BOLTON ON <i>Well ID:</i> 7196144	NW/55.2	5.95	238
48	GEN	Banister Pipelines	12380 Albion Vaughn Rd Bolton ON L7E 5R7	ENE/245.5	-0.05	240
49	WWIS		Caledon ON <i>Well ID:</i> 7196588	WNW/18.1	5.95	241
50	SCT	Saunacore Inc.	8841 George Bolton Pky Bolton ON L7E 2X8	SSW/248.8	2.92	244
50	GEN	AUTOMOTIVE LINE TECHNOLOGY EFFICIENCY RELATED EQUI	8841 GEORGE BOLTON PARKWAY BUILDING C, UNITS 5 & 6 BOLTON ON L7E2X8	SSW/248.8	2.92	244
51	WWIS		lot 3 con 7 ON <i>Well ID:</i> 4904495	NNW/93.1	5.95	244
52	WWIS		Caledon ON <i>Well ID:</i> 7196590	WNW/91.0	5.95	248
53	WWIS		lot 3 con 7 ON <i>Well ID:</i> 4900365	NW/14.2	5.95	251
54	GEN	Heading Sales and Consultants Limited	55 Industrial Road Bolton ON L7E1K5	N/202.3	4.95	256
55	WWIS		lot 3 con 6 ON <i>Well ID:</i> 4905282	WNW/50.6	5.95	256
56	EHS		12544 Highway 50 Caledon ON	WNW/37.9	5.95	260
57	WWIS		Caledon ON	WNW/132.8	4.92	260

Map Key	DB	Company/Site Name	Address	Dir/Dist (m)	Elev Diff (m)	Page Number
			Well ID: 7196589			
58	GEN	CALEDON EQUIPMENT LTD.	LOT 2, CONCESSION 7, 12343 HIGHWAY 50 CALEDON ON L7E 1M3	ESE/61.5	-1.60	263
58	GEN	CALEDON EQUIPMENT LTD.	LOT 2, CONCESSION 7 12343 HIGHWAY 50 CALEDON ON L7E 1M3	ESE/61.5	-1.60	263
58	GEN	Aggmin Equipment Ltd	12343 Highway 50 Bolton ON	ESE/61.5	-1.60	264
58	GEN	Aggmin Equipment Ltd	12343 Highway 50 Bolton ON	ESE/61.5	-1.60	264
58	EHS		12343 Hwy #50 Bolton ON	ESE/61.5	-1.60	264
58	GEN	Aggmin Equipment Ltd	12343 Highway 50 Bolton ON	ESE/61.5	-1.60	264
58	GEN	Aggmin Equipment Ltd	12343 Highway 50 Bolton ON	ESE/61.5	-1.60	265
58	GEN	Aggmin Equipment Ltd	12343 Highway 50 Bolton ON	ESE/61.5	-1.60	265
58	GEN	Top Lift Enterprises	12343 Hwy. 50 Bolton ON	ESE/61.5	-1.60	265
58	GEN	Top Lift Enterprises	12343 Highway 50 Bolton ON	ESE/61.5	-1.60	265
58	GEN	Top Lift Enterprises	12343 Highway 50 Bolton ON L7E 1M3	ESE/61.5	-1.60	266
58	GEN	Top Lift Enterprises	12343 Highway 50 Bolton ON L7E 1M3	ESE/61.5	-1.60	266

Map Key	DB	Company/Site Name	Address	Dir/Dist (m)	Elev Diff (m)	Page Number
<u>58</u>	GEN	Top Lift Enterprises	12343 Highway 50 Bolton ON L7E 1M3	ESE/61.5	-1.60	<u>266</u>
<u>58</u>	GEN	Top Lift Enterprises Bolton	12343 Highway 50 Bolton ON L7E 1M3	ESE/61.5	-1.60	<u>267</u>
<u>58</u>	GEN	Top Lift Enterprises Bolton	12343 Highway 50 Bolton ON L7E 1M3	ESE/61.5	-1.60	<u>267</u>
<u>58</u>	SPL	Top Lift Enterprises	12343 Hwy 50 Caledon ON NA	ESE/61.5	-1.60	<u>268</u>
<u>59</u>	SPL		2 INDUSTRIAL RD, CALEDON<UNOFFICIAL> Caledon ON	NNW/135.6	5.95	<u>268</u>
<u>60</u>	WWIS		BOLTON ON Well ID: 7196142	NNW/109.8	5.95	<u>269</u>
<u>61</u>	PINC		12550 Highway 50, Vaughan ON	WNW/41.7	5.95	<u>271</u>
<u>61</u>	PINC		12550 Regional Road 50, Bolton ON	WNW/41.7	5.95	<u>272</u>
<u>62</u>	WWIS		lot 2 con 7 BOLTON ON Well ID: 7229211	E/212.8	-2.05	<u>272</u>
<u>63</u>	EHS		12550 Highway 50 (Queen Street S), Bolton Bolton ON	WNW/6.8	5.95	<u>274</u>
<u>64</u>	WWIS		ON Well ID: 7205569	E/211.4	-2.05	<u>275</u>
<u>65</u>	WWIS		BOLTON ON Well ID: 7219133	E/225.6	-1.70	<u>275</u>
<u>67</u>	EHS		12343 Hwy 50 Bolton ON	E/194.8	-2.05	<u>278</u>

Map Key	DB	Company/Site Name	Address	Dir/Dist (m)	Elev Diff (m)	Page Number
68	CA		12543 Highway No. 50 Caledon ON	NNW/98.8	6.25	278
68	EBR	Michael Mario Savo	12543 Highway No. 50 Caledon Ontario L7E 1M4 Caledon ON	NNW/98.8	6.25	279
68	EHS		12543 Highway 50 Bolton ON L7E 1M4	NNW/98.8	6.25	279
68	EHS		12543 Highway 50 Bolton ON L7E 1M4	NNW/98.8	6.25	279
68	ECA	Michael Mario Savo	12543 Highway No. 50 Caledon ON L7E 1M4	NNW/98.8	6.25	280
69	BORE		ON	NNW/139.6	5.95	280
70	GEN	Fleetex Transport Ltd	30 Simona Drive Bolton ON L7E 4E8	S/221.4	1.71	281
70	GEN	Fleetex Transport Ltd	30 Simona Drive Bolton ON L7E 4E8	S/221.4	1.71	281
71	EBR	Vincent Dimauro	12553 Highway 50 Caledon Ontario L7E 5T3 Caledon ON	NW/79.4	6.80	281
71	CA	Vincent Dimauro	12553 Hlghway 50 Caledon ON	NW/79.4	6.80	282
71	ECA	Vincent Dimauro	12553 Hlghway 50 Caledon ON L7E 5T3	NW/79.4	6.80	282
72	GEN	Fleetex Transport Ltd	30 Simona Drive Bolton ON L7E 4E8	S/236.9	1.03	282

Map Key	DB	Company/Site Name	Address	Dir/Dist (m)	Elev Diff (m)	Page Number
72	GEN	Fleetex Transport Ltd	30 Simona Drive Bolton ON L7E 4E8	S/236.9	1.03	283
73	WWIS		BOLTON ON <i>Well ID: 7263877</i>	NW/63.8	6.95	283
74	SCT	Peri Formwork Systems Inc.	45 Nixon Rd Bolton ON L7E 1K1	W/248.7	4.95	286
74	GEN	Peri Formworks Systems, Inc. Canada	45 Nixon Road Bolton ON L7E 1K1	W/248.7	4.95	286
74	GEN	Peri Formworks Systems, Inc. Canada	45 Nixon Road Bolton ON L7E 1K1	W/248.7	4.95	286
74	GEN	Peri Formworks Systems, Inc. Canada	45 Nixon Road Bolton ON	W/248.7	4.95	286
74	GEN	Peri Formworks Systems, Inc. Canada	45 Nixon Road Bolton ON L7E 1K1	W/248.7	4.95	287
74	GEN	Peri Formworks Systems, Inc. Canada	45 Nixon Road Bolton ON L7E 1K1	W/248.7	4.95	287
75	WWIS		ON <i>Well ID: 7212225</i>	ESE/117.5	-3.22	288
76	CA	HI-TEK ENGINEERED DESIGN TRANSPORTATION	4 INDUSTRIAL ROAD CALEDON TOWN ON	N/247.6	4.95	289
76	GEN	ALL PURPOSE FLOAT SERVICES INC.	4 INDUSTRIAL ROAD BOLTON ON L7E 1K6	N/247.6	4.95	289
76	GEN	HI-TEK ENGINEERED DESIGN TRANSPORTATION	4 INDUSTRIAL ROAD BOLTON ON L7E 1K6	N/247.6	4.95	289
76	EHS		4 Industrial Road Bolton ON L7E 1K6	N/247.6	4.95	290

Map Key	DB	Company/Site Name	Address	Dir/Dist (m)	Elev Diff (m)	Page Number
76	CA	Genant Enterprises Inc.	4 Industrial Rd Vaughan ON	N/247.6	4.95	290
76	GEN	Hi-Tek Engineered Design Transportation	4 Industrial Road Bolton ON L7E 1K6	N/247.6	4.95	290
76	ECA	Genant Enterprises Inc.	4 Industrial Rd Vaughan ON L7E 1S1	N/247.6	4.95	290
77	WWIS		lot 3 con 7 ON Well ID: 4904095	NNW/212.5	5.95	291
78	WWIS		lot 3 con 6 ON Well ID: 4903682	WNW/116.5	5.95	295
79	EASR	PICASO TRUCKLINES INC.	68 COMMERCIAL RD BOLTON ON L7E 1K4	N/243.7	5.13	299
79	GEN	Hi Tek Engineered	68 Commerial Road Bolton ON L7E1K6	N/243.7	5.13	300
79	EASR	9135626 CANADA INC.	68 COMMERCIAL RD BOLTON ON L7E 1K4	N/243.7	5.13	300
79	ECA	9135626 Canada Inc.	68 Commercial Road Caledon ON L7E 1C2	N/243.7	5.13	300
79	GEN	Hi Tek Engineered	68 Commerial Road Bolton ON L7E1K6	N/243.7	5.13	301
80	WWIS		lot 2 con 7 ON Well ID: 4900361	ESE/29.1	-4.05	301
81	EHS		12596 50 Highway BOLTON ON	WNW/44.6	6.95	303
82	WWIS		lot 3 con 7 ON Well ID: 4904849	NW/40.7	6.95	304

Map Key	DB	Company/Site Name	Address	Dir/Dist (m)	Elev Diff (m)	Page Number
83	WWIS		BOLTON ON <i>Well ID: 7263862</i>	NNW/184.1	6.59	308
84	GEN	Globetrotter Rv Rentals and Sale	12563 Hwy#50 Bolton ON L7E 1M4	NW/95.3	6.95	310
84	GEN	Globetrotter Rv inc	12563 Hwy#50 Bolton ON L7E1M4	NW/95.3	6.95	310
85	EHS		12563 50 Hwy Caledon ON L7E1M4	NW/99.3	6.95	310
86	WWIS		lot 3 con 7 BOLTON ON <i>Well ID: 7263863</i>	NW/58.8	6.95	311
87	WWIS		lot 3 con 6 ON <i>Well ID: 4908578</i>	WNW/139.8	5.95	313
88	EHS		8 HOPCROFT ROAD TOWN OF CALEDON (BOLTON) ON	W/227.6	4.95	317
89	SCT	ATTOGRAM CORPORATION	12295 HIGHWAY 50 BOLTON ON L7E 1M2	ESE/55.4	-4.05	317
89	SCT	ATTOGRAM CORP.	12295 Highway 50 Bolton ON L7E 1M2	ESE/55.4	-4.05	318
89	RST	12 FLAGS DEVELOPMENTS LTD	12295 HWY 50 BOLTON ON L7E 1M2	ESE/55.4	-4.05	318
89	GEN	ALBION RADIOLOGICAL ASSOCIATES 02-799	12295 HIGHWAY 50 BOLTON ON L7E 5R9	ESE/55.4	-4.05	318
89	GEN	ALBION RADIOLOGICAL ASSOCIATES	12295 HIGHWAY 50 BOLTON ON L7E 5R9	ESE/55.4	-4.05	318
89	GEN	Astra Fertility Group	12295 HWY#50 Bolton ON L7E 1M2	ESE/55.4	-4.05	319

<i>Map Key</i>	<i>DB</i>	<i>Company/Site Name</i>	<i>Address</i>	<i>Dir/Dist (m)</i>	<i>Elev Diff (m)</i>	<i>Page Number</i>
89	GEN	Astra Fertility Group	12295 HWY#50 Bolton ON	ESE/55.4	-4.05	319
89	GEN	Astra Fertility Group	12295 HWY#50 Bolton ON	ESE/55.4	-4.05	319
89	GEN	Astra Fertility Group	12295 HWY#50 Bolton ON	ESE/55.4	-4.05	320
89	GEN	Astra Fertility Group	12295 HWY#50 Bolton ON L7E 1M2	ESE/55.4	-4.05	320
89	EHS		12295 Regional Road 50 Caledon ON	ESE/55.4	-4.05	320
89	EHS		12295 50 Hwy Caledon ON L7E1M2	ESE/55.4	-4.05	320
89	GEN	Astra Fertility Group	12295 HWY#50 Bolton ON	ESE/55.4	-4.05	321
89	EHS		12295 Highway 50 Bolton ON	ESE/55.4	-4.05	321
89	GEN	Dr Essam Michael Medicine Professional Corporation	12295 HWY#50 Bolton ON L7E 1M2	ESE/55.4	-4.05	321
89	GEN	Dr. Pratibha kankaria Medicine professional corp.	12295 Hwy 50, Suite 207 Bolton ON L7E 1M2	ESE/55.4	-4.05	321
89	GEN	Dr. Pratibha kankaria Medicine professional corp.	12295 Hwy 50, Suite 207 Bolton ON L7E 1M2	ESE/55.4	-4.05	322
89	GEN	Astra Fertility Group	12295 HWY#50 Bolton ON L7E 1M2	ESE/55.4	-4.05	322
89	GEN	Astra Fertility Group	12295 HWY#50 Bolton ON L7E 1M2	ESE/55.4	-4.05	322

Map Key	DB	Company/Site Name	Address	Dir/Dist (m)	Elev Diff (m)	Page Number
89	GEN	Dr. Pratibha kankaria Medicine professional corp.	12295 Hwy 50, Suite 207 Bolton ON L7E 1M2	ESE/55.4	-4.05	322
89	GEN	C.M. Weicker Medicine	12295 Highway 50 Suite 209 Bolton ON L7E 1M2	ESE/55.4	-4.05	323
89	GEN	Dr Essam Michael Medicine Professional Corporation	12295 HWY#50 Bolton ON L7E 1M2	ESE/55.4	-4.05	323
89	EHS		12295 Highway 50 Bolton ON L7E 1M2	ESE/55.4	-4.05	323
89	GEN	Dr. Pratibha kankaria Medicine professional corp.	12295 Hwy 50, Suite 207 Bolton ON L7E 1M2	ESE/55.4	-4.05	324
89	GEN	Dr Essam Michael Medicine Professional Corporation	12295 HWY#50 Bolton ON L7E 1M2	ESE/55.4	-4.05	324
89	GEN	C.M. Weicker Medicine	12295 Highway 50 Suite 209 Bolton ON L7E 1M2	ESE/55.4	-4.05	324
90	SPL		12596 Regional Road 50 Caledon ON	WNW/15.1	6.95	324
91	WWIS		BOLTON ON Well ID: 7263876	NNW/174.1	6.95	325
92	GEN	Northpoint Veterinary Hospital Professional Corp	12599 Hwy 50, Unit 4 Bolton ON L7E 1M4	NW/49.2	7.95	327
92	GEN	Northpoint Veterinary Hospital Professional Corp	12599 Hwy 50, Unit 4 Bolton ON L7E 1M4	NW/49.2	7.95	328
93	WWIS		BOLTON ON Well ID: 7263868	NW/126.5	7.95	328
94	EHS		12621 50 Hwy Caledon ON L7E1M4	NW/51.5	7.95	330

<i>Map Key</i>	<i>DB</i>	<i>Company/Site Name</i>	<i>Address</i>	<i>Dir/Dist (m)</i>	<i>Elev Diff (m)</i>	<i>Page Number</i>
95	PRT	CRUISE CANADA INC	12275 QUEEN ST HWY 50 BOLTON ON	ESE/74.6	-4.90	331
95	PES	UNITED LUMBER HOME HARDWARE	12275 HIGHWAY 50 SOUTH BOLTON ON	ESE/74.6	-4.90	331
95	EHS		12275 Highway 50 Caledon ON	ESE/74.6	-4.90	331
95	GEN	CRUISE CANADA INC.	12275 HIGHWAY # 50 BOLTON ON L7E 1M1	ESE/74.6	-4.90	331
95	GEN	CRUISE CANADA INC.	12275 HIGHWAY 50 BOLTON ON L7E 1M1	ESE/74.6	-4.90	332
95	EXP	CRUISE CANADA INC	12275 QUEEN ST HWY 50 BOLTON ON	ESE/74.6	-4.90	332
95	EXP	CRUISE CANADA INC	12275 QUEEN ST HWY 50 BOLTON ON	ESE/74.6	-4.90	332
95	GEN	CRUISE CANADA INC.	12275 HIGHWAY 50 BOLTON ON	ESE/74.6	-4.90	333
95	GEN	CRUISE CANADA INC.	12275 HIGHWAY 50 BOLTON ON	ESE/74.6	-4.90	333
95	GEN	CRUISE CANADA INC.	12275 HIGHWAY 50 BOLTON ON	ESE/74.6	-4.90	333
95	GEN	CRUISE CANADA INC.	12275 HIGHWAY 50 BOLTON ON L7E 1M1	ESE/74.6	-4.90	334
95	GEN	CRUISE CANADA INC.	12275 HIGHWAY 50 BOLTON ON	ESE/74.6	-4.90	334
95	GEN	CRUISE CANADA INC.	12275 HIGHWAY 50 BOLTON ON L7E 1M1	ESE/74.6	-4.90	335

Map Key	DB	Company/Site Name	Address	Dir/Dist (m)	Elev Diff (m)	Page Number
95	GEN	CRUISE CANADA INC.	12275 HIGHWAY 50 BOLTON ON L7E 1M1	ESE/74.6	-4.90	335
95	GEN	CRUISE CANADA INC.	12275 HIGHWAY 50 BOLTON ON L7E 1M1	ESE/74.6	-4.90	335
95	GEN	CRUISE CANADA INC. YYZ	12275 HIGHWAY 50 BOLTON ON L7E 1M1	ESE/74.6	-4.90	336
95	GEN	CRUISE CANADA INC. YYZ	12275 HIGHWAY 50 BOLTON ON L7E 1M1	ESE/74.6	-4.90	336
96	EHS		70 Pillsworth Road Bolton ON L7E 4G7	SSE/248.2	-0.21	336
96	GEN	EMERSON ELECTRIC CANADA LIMITED	70 PILLSWORTH ROAD UNIT 102 BOLTON ON L7E 4G7	SSE/248.2	-0.21	337
96	GEN	Pactiv Canada Inc	70 Pillsworth Road, Unit 101 Bolton ON	SSE/248.2	-0.21	337
96	GEN	EMERSON ELECTRIC CANADA LIMITED	70 PILLSWORTH ROAD UNIT 102 BOLTON ON L7E 4G7	SSE/248.2	-0.21	337
96	GEN	EMERSON ELECTRIC CANADA LIMITED	70 PILLSWORTH ROAD UNIT 102 BOLTON ON	SSE/248.2	-0.21	337
96	GEN	Pactiv Canada Inc	70 Pillsworth Road, Unit 101 Bolton ON	SSE/248.2	-0.21	338
96	EHS		70 Pillsworth Rd Caledon ON L7E4G7	SSE/248.2	-0.21	338
96	GEN	Pactiv Canada Inc	70 Pillsworth Road, Unit 101 Bolton ON L7E 4G7	SSE/248.2	-0.21	338
96	GEN	EMERSON ELECTRIC CANADA LIMITED	70 PILLSWORTH ROAD UNIT 102 BOLTON ON L7E 4G7	SSE/248.2	-0.21	339

<i>Map Key</i>	<i>DB</i>	<i>Company/Site Name</i>	<i>Address</i>	<i>Dir/Dist (m)</i>	<i>Elev Diff (m)</i>	<i>Page Number</i>
96	GEN	EMERSON ELECTRIC CANADA LIMITED	70 PILLSWORTH ROAD UNIT 102 BOLTON ON L7E 4G7	SSE/248.2	-0.21	339
96	GEN	Pactiv Canada Inc	70 Pillsworth Road, Unit 101 Bolton ON L7E 4G7	SSE/248.2	-0.21	339
96	GEN	EMERSON ELECTRIC CANADA LIMITED	70 PILLSWORTH ROAD UNIT 102 BOLTON ON L7E 4G7	SSE/248.2	-0.21	340
96	GEN	Pactiv Canada Inc	70 Pillsworth Road, Unit 101 Bolton ON L7E 4G7	SSE/248.2	-0.21	340
96	GEN	Pactiv Canada Inc	70 Pillsworth Road, Unit 101 Bolton ON L7E 4G7	SSE/248.2	-0.21	340
96	GEN	Pactiv Canada Inc	70 Pillsworth Road, Unit 101 Bolton ON L7E 4G7	SSE/248.2	-0.21	341
97	PES	CANADIAN TIRE STORE #197	99 MCEWAN DR E BOLTON ON L7E 2Z7	NNW/204.6	7.95	341
97	GEN	Canadian Tire	99 McEwan Dr. E Bolton ON L7E 2Z7	NNW/204.6	7.95	342
97	RST	CANADIAN TIRE GAS BAR	99 MCEWAN DR E BOLTON ON L7E 2Z7	NNW/204.6	7.95	342
97	EHS		99 McEwan Drive E Bolton ON L7E 2Z7	NNW/204.6	7.95	342
97	GEN	Canadian Tire #197	99 McEwan Dr. E. Bolton ON L7E 2Z7	NNW/204.6	7.95	342
97	PES	HARTWIND SALES LIMITED O/A CANADIAN TIRE #197	99 MCEWAN DR. BOLTON ON L7E2Z7	NNW/204.6	7.95	343
97	GEN	Hartwind Sales Limited	99 McEwan Dr. E. Bolton ON L7E 2Z7	NNW/204.6	7.95	344

Map Key	DB	Company/Site Name	Address	Dir/Dist (m)	Elev Diff (m)	Page Number
97	GEN	Canadian Tire	99 McEwan Dr. E Bolton ON L7E 2Z7	NNW/204.6	7.95	344
97	GEN	Canadian Tire	99 McEwan Dr. E Bolton ON L7E 2Z7	NNW/204.6	7.95	345
97	GEN	Hartwind Sales Limited	99 McEwan Dr. E. Bolton ON L7E 2Z7	NNW/204.6	7.95	345
97	GEN	Canadian Tire	99 McEwan Dr. E Bolton ON L7E 2Z7	NNW/204.6	7.95	346
97	GEN	Hartwind Sales Limited	99 McEwan Dr. E. Bolton ON L7E 2Z7	NNW/204.6	7.95	346
97	PES	HARTWIND SALES LIMITED O/A CANADIAN TIRE #197	99 MCEWAN DR. BOLTON ON L7E2Z7	NNW/204.6	7.95	347
97	GEN	Hartwind Sales Limited	99 McEwan Dr. E. Bolton ON L7E 2Z7	NNW/204.6	7.95	348
97	RST	CANADIAN TIRE GAS BAR	99 MCEWAN DR E BOLTON ON L7E2Z7	NNW/204.6	7.95	348
97	GEN	Hartwind Sales Limited	99 McEwan Dr. E. Bolton ON	NNW/204.6	7.95	349
97	PES	A+J MARSHALL HOLDINGS LTD. O/A CANADIAN TIRE	99 MCEWAN DR E BOLTON ON L7E2Z7	NNW/204.6	7.95	350
97	GEN	Hartwind Sales Limited	99 McEwan Dr. E. Bolton ON L7E 2Z7	NNW/204.6	7.95	350
97	GEN	A & J Marshall Holdings Ltd	99 McEwan Dr. E. Bolton ON L7E 2Z7	NNW/204.6	7.95	351
97	GEN	Hartwind Sales Limited	99 McEwan Dr. E. Bolton ON L7E 2Z7	NNW/204.6	7.95	352

Map Key	DB	Company/Site Name	Address	Dir/Dist (m)	Elev Diff (m)	Page Number
97	GEN	A & J Marshall Holdings Ltd	99 McEwan Dr. E. Bolton ON L7E 2Z7	NNW/204.6	7.95	353
97	GEN	A & J Marshall Holdings Ltd	99 McEwan Dr. E. Bolton ON L7E 2Z7	NNW/204.6	7.95	353
98	ECA	Bolton Gateway Developments Inc.	12378, 12370, 12330, 12302, 12262, 12246 Albion-Vaughan Road Caledon ON L5V 1B5	ESE/176.2	-4.05	354
99	EHS		7 Loring drive Bolton ON	WNW/232.3	6.33	354
100	WWIS		lot 2 con 6 ON Well ID: 4905070	SE/17.1	-4.80	354
101	WWIS		lot 2 con 7 ON Well ID: 4903711	ESE/225.9	-3.06	358
102	WWIS		lot 2 con 7 BOLTON ON Well ID: 7235624	ESE/250.2	-3.11	362
103	SCT	THE ENTERPRISE	12612 Hwy 50 S Bolton ON L7E 5T1	WNW/34.1	9.58	364
103	SCT	Caledon Italian Bakery	12612 Hwy 50 Unit 33 Bolton ON L7E 1T6	WNW/34.1	9.58	364
103	SCT	The Caledon Enterprise	12612 Hwy 50 S Bolton ON L7E 5T1	WNW/34.1	9.58	365
103	SCT	Flexopedic Mattress Inc	12612 Highway 50 Unit 30 Bolton ON L7E 1T6	WNW/34.1	9.58	365
103	SCT	Caledon Italian Bakery	12612 Highway 50 Unit 33 Bolton ON L7E 1T6	WNW/34.1	9.58	365
103	SCT	Metroland Printing, Publishing & Distribution Ltd. - The Caledon Enterprise	12612 Hwy 50 S Bolton ON L7E 5T1	WNW/34.1	9.58	365

<i>Map Key</i>	<i>DB</i>	<i>Company/Site Name</i>	<i>Address</i>	<i>Dir/Dist (m)</i>	<i>Elev Diff (m)</i>	<i>Page Number</i>
103	SCT	Caledon Italian Bakery Ltd.	12612 Highway 50 Unit 33 Bolton ON L7E 1T6	WNW/34.1	9.58	365
103	SCT	The Caledon Enterprise	12612 Hwy 50 Bolton ON L7E 1T6	WNW/34.1	9.58	366
103	SCT	Flexopedic Mattress Inc.	12612 Hwy 50 Unit 30 Bolton ON L7E 1T6	WNW/34.1	9.58	366
103	SCT	The Caledon Enterprise	12612 Highway 50 Bolton ON L7E 1T6	WNW/34.1	9.58	366
103	SCT	Buonissimo Italian Bakery	12612 Hwy 50 Unit 33 Bolton ON L7E 1T6	WNW/34.1	9.58	366
103	GEN	North Hill Animal Hospital Professional Corporatio	12612 Hwy 50 unit 11 Bolton ON	WNW/34.1	9.58	367
103	GEN	North Hill Animal Hospital Professional Corporatio	12612 Hwy 50 unit 11 Bolton ON	WNW/34.1	9.58	367
103	GEN	North Hill Animal Hospital Professional Corporatio	12612 Hwy 50 unit 11 Bolton ON	WNW/34.1	9.58	367
103	GEN	North Hill Animal Hospital Professional Corporatio	12612 Hwy 50 unit 11 Bolton ON	WNW/34.1	9.58	368
103	GEN	North Hill Animal Hospital Professional Corporatio	12612 Hwy 50 unit 11 Bolton ON	WNW/34.1	9.58	368
103	SPL	Hydro One Brampton Networks Inc.	12612 Highway 50 Bolton Caledon ON NA	WNW/34.1	9.58	369
103	GEN	North Hill Animal Hospital Professional Corporatio	12612 Hwy 50 unit 11 Bolton ON L7E1T6	WNW/34.1	9.58	369
103	GEN	North Hill Animal Hospital Professional Corporatio	12612 Hwy 50 unit 11 Bolton ON L7E1T6	WNW/34.1	9.58	369

<i>Map Key</i>	<i>DB</i>	<i>Company/Site Name</i>	<i>Address</i>	<i>Dir/Dist (m)</i>	<i>Elev Diff (m)</i>	<i>Page Number</i>
103	GEN	North Hill Animal Hospital Professional Corporatio	12612 Hwy 50 unit 11 Bolton ON L7E1T6	WNW/34.1	9.58	370
103	GEN	North Hill Animal Hospital Professional Corporatio	12612 Hwy 50 unit 11 Bolton ON L7E1T6	WNW/34.1	9.58	370
103	GEN	North Hill Animal Hospital Professional Corporatio	12612 Hwy 50 unit 11 Bolton ON L7E1T6	WNW/34.1	9.58	371
104	SCT	Technical Mold Services Inc.	5 Loring Dr Bolton ON L7E 1Y1	WNW/198.3	6.89	371
104	GEN	Technical Mold Services Incorporated	5 Loring Drive Bolton ON L7E 1Y1	WNW/198.3	6.89	371
104	GEN	Technical Mold Services Incorporated	5 Loring Drive Bolton ON L7E 1Y1	WNW/198.3	6.89	372
104	GEN	Technical Mold Services Incorporated	5 Loring Drive Bolton ON L7E 1Y1	WNW/198.3	6.89	372
104	GEN	Technical Mold Services Incorporated	5 Loring Drive Bolton ON L7E 1Y1	WNW/198.3	6.89	372
104	GEN	Technical Mold Services Incorporated	5 Loring Drive Bolton ON L7E 1Y1	WNW/198.3	6.89	373
104	GEN	Technical Mold Services Incorporated	5 Loring Drive Bolton ON	WNW/198.3	6.89	373
104	GEN	Technical Mold Services Incorporated	5 Loring Drive Bolton ON L7E 1Y1	WNW/198.3	6.89	373
104	GEN	Technical Mold Services Incorporated	5 Loring Drive Bolton ON L7E 1Y1	WNW/198.3	6.89	374
104	GEN	Technical Mold Services Incorporated	5 Loring Drive Bolton ON L7E 1Y1	WNW/198.3	6.89	374

Map Key	DB	Company/Site Name	Address	Dir/Dist (m)	Elev Diff (m)	Page Number
105	WWIS		lot 2 con 7 BOLTON ON <i>Well ID: 7235626</i>	ESE/223.5	-4.05	374
106	WWIS		lot 2 con 7 BOLTON ON <i>Well ID: 7177345</i>	ESE/213.6	-4.05	376
107	FSTH	CANADIAN TIRE CORP LTD **	59 MCEWEN DR BOLTON ON	NW/50.1	8.95	378
107	FSTH	CANADIAN TIRE CORP LTD C/O Canadian Tire Petroleum 17 Flr	59 MCEWEN DR BOLTON ON	NW/50.1	8.95	379
107	FST	CANADIAN TIRE CORPORATION, LIMITED	59 MCEWEN DR BOLTON ON L7E 2Z7	NW/50.1	8.95	379
107	FST	CANADIAN TIRE CORPORATION, LIMITED	59 MCEWEN DR BOLTON ON L7E 2Z7	NW/50.1	8.95	380
107	FST	CANADIAN TIRE CORPORATION, LIMITED	59 MCEWEN DR BOLTON ON L7E 2Z7	NW/50.1	8.95	380
107	FST	CANADIAN TIRE CORPORATION, LIMITED	59 MCEWEN DR BOLTON ON L7E 2Z7	NW/50.1	8.95	380
108	WWIS		lot 4 con 6 ON <i>Well ID: 4900317</i>	WNW/13.6	9.95	380
109	WWIS		lot 4 con 7 ON <i>Well ID: 4900368</i>	NW/32.3	9.29	383
110	SPL		Southwest corner of Highway 50 and McEwan, Bolton<UNOFFICIAL> Caledon ON	NW/8.1	9.95	387
111	EBR	Nor Galaxy Group	21 Parr Boulevard Caledon, Regional Municipality of Peel L7E 4G3 TOWN OF CALEDON ON	SE/68.8	-4.41	388

Map Key	DB	Company/Site Name	Address	Dir/Dist (m)	Elev Diff (m)	Page Number
111	CA	Nor Galaxy Group	21 Parr Blvd Bolton Caledon ON	SE/68.8	-4.41	388
111	ECA	Nor Galaxy Group	21 Parr Blvd Bolton Caledon ON L7E 4G3	SE/68.8	-4.41	388
111	GEN	Premier Stone Ltd	21 Parr Blvd, Unit 9 Bolton ON L7E 4G3	SE/68.8	-4.41	389
111	GEN	Premier Stone Ltd	21 Parr Blvd, Unit 9 Bolton ON L7E 4G3	SE/68.8	-4.41	389
112	SCT	Roopa Knitting Mills Ltd.	77 Pillsworth Road Unit-7 Bolton ON L7E 4G4	SE/136.3	-3.09	389
112	GEN	Roopa Knitting Mills Ltd.	77 Pillsworth Road, Unit-7 Bolton ON L7E 4G4	SE/136.3	-3.09	389
112	GEN	Roopa Knitting Mills Ltd.	77 Pillsworth Road, Unit-7 Bolton ON L7E 4G4	SE/136.3	-3.09	390
112	GEN	Roopa Knitting Mills Ltd.	77 Pillsworth Road, Unit-7 Bolton ON	SE/136.3	-3.09	390
112	GEN	Peel Standard Condo Corp. # 852	77 Pillsworth Rd Bolton ON	SE/136.3	-3.09	390
112	GEN	Roopa Knitting Mills Ltd.	77 Pillsworth Road, Unit-7 Bolton ON L7E 4G4	SE/136.3	-3.09	390
112	GEN	Roopa Knitting Mills Ltd.	77 Pillsworth Road, Unit-7 Bolton ON L7E 4G4	SE/136.3	-3.09	391
112	GEN	Roopa Knitting Mills Ltd.	77 Pillsworth Road, Unit-7 Bolton ON L7E 4G4	SE/136.3	-3.09	391
112	GEN	Roopa Knitting Mills Ltd.	77 Pillsworth Road, Unit-7 Bolton ON L7E 4G4	SE/136.3	-3.09	391
112	GEN	Roopa Knitting Mills Ltd.	77 Pillsworth Road, Unit-7 Bolton ON L7E 4G4	SE/136.3	-3.09	391

Map Key	DB	Company/Site Name	Address	Dir/Dist (m)	Elev Diff (m)	Page Number
113	CA	STEELES-JANE PROPERTIES INC.-PT. LOT 4	3&5 MCEWAN DR. & 0.1 HWY. #50 CALEDON TOWN ON	WNW/62.9	9.95	392
114	CA	STEELES-JANE PROPERTIES INC.-PT. LOT 4	3 & 5 MCEWAN DR./0.1 HWY. #50 CALEDON TOWN ON	WNW/62.8	9.95	392
116	WWIS		lot 2 con 7 ON <i>Well ID:</i> 4904182	SE/10.1	-5.05	392
117	WWIS		lot 2 con 7 ON <i>Well ID:</i> 4904179	ESE/155.2	-4.12	396
118	WWIS		lot 2 con 7 ON <i>Well ID:</i> 4904931	ESE/132.5	-4.87	401
119	WWIS		lot 2 con 7 BOLTON ON <i>Well ID:</i> 7236035	ESE/103.0	-5.10	405
120	WWIS		lot 4 con 7 ON <i>Well ID:</i> 4900370	NW/140.9	9.35	406
121	EHS		12684 Highway 50 Bolton ON L7E 1L9	NW/2.0	9.95	409
121	EHS		12684 Highway 50 Bolton ON	NW/2.0	9.95	409
122	WWIS		lot 2 con 7 ON <i>Well ID:</i> 4900362	SE/16.3	-5.05	409
123	EHS		10 McEwan Drive Bolton ON L7E 1H1	WNW/138.0	8.93	412
124	SCT	SUN GLO HOUSEHOLD PRODUCTS INC	21 LORING CRT UNIT 4-5 BOLTON ON L7E 1H5	WNW/230.0	6.95	412
124	GEN	JOBAL-MACHINING (OUT OF BUSINESS) 22-457	21 LORING COURT BOLTON ON L7E 1H5	WNW/230.0	6.95	413

Map Key	DB	Company/Site Name	Address	Dir/Dist (m)	Elev Diff (m)	Page Number
125	EHS		50 McEwan Drive East Bolton ON L7E 2Y3	NW/127.1	9.95	413
126	WWIS		lot 1 con 7 ON Well ID: 4903812	SE/8.2	-5.05	413
127	WWIS		lot 1 con 7 KLEINBURG ON Well ID: 7302031	ESE/30.4	-5.05	417
128	EHS		86 Pillsworth Rd Caledon ON	SE/226.4	-4.05	419
129	EHS		Queen Street South And Mcewan Drive West Bolton ON	WNW/18.0	10.95	419
130	WWIS		lot 1 con 6 ON Well ID: 4903570	SE/74.7	-5.05	420
131	HINC		12199 HIGHWAY 50 BOLTON ON	ESE/43.7	-5.05	422
132	WWIS		BOLTON ON Well ID: 7231571	SE/17.2	-5.05	423
133	WWIS		lot 29 con 11 ON Well ID: 6907218	ESE/240.5	-5.05	425
134	WWIS		lot 4 con 6 BOLTON ON Well ID: 7206967	WNW/48.6	10.46	427
135	SCT	CORRAUDIT CANADA LIMITED	10 MCEWAN DR UNIT 4 BOLTON ON L7E 1H1	WNW/142.3	8.43	429
135	SCT	CATHODIC TECHNOLOGY LIMITED	10 MCEWAN DR UNIT 4 BOLTON ON L7E 1H1	WNW/142.3	8.43	429
135	SCT	CORRAUDIT (CANADA) LIMITED	10 McEwan Dr Unit 4 Bolton ON L7E 1H1	WNW/142.3	8.43	430

Map Key	DB	Company/Site Name	Address	Dir/Dist (m)	Elev Diff (m)	Page Number
135	SCT	EAZE OUT	10 McEwan Dr Unit 4C Bolton ON L7E 1H1	WNW/142.3	8.43	430
135	SCT	Golden Loaf Bakery Inc.	10 McEwan Dr Unit 5 Bolton ON L7E 1H1	WNW/142.3	8.43	431
135	GEN	EXXOFF INC.	10 MCEWAN DRIVE, UNIT 4C BOLTON ON L7E 1H1	WNW/142.3	8.43	431
135	SCT	Golden Loaf Bakery Inc.	10 McEwan Dr W Unit 5 Bolton ON L7E 1H1	WNW/142.3	8.43	431
135	GEN	Comco Petroleum Management Inc.	10 McEwan Drive West Unit 4 Bolton ON L7E 1H1	WNW/142.3	8.43	432
135	GEN	Comco Petroleum Management Inc.	10 McEwan Drive West Unit 4 Bolton ON L7E 1H1	WNW/142.3	8.43	432
136	FST	PETRO V PLUS LTD.	12182 REGIONAL RD 50 BOLTON ON L7E 1M1	SE/44.2	-5.05	432
136	FST	PETRO V PLUS LTD.	12182 REGIONAL RD 50 BOLTON ON L7E 1M1	SE/44.2	-5.05	432
136	PINC		12182 HWY 50, BOLTON ON	SE/44.2	-5.05	433
137	EHS		12700 50 Hwy Caledon ON L7E1L9	WNW/45.6	10.63	433
138	WWIS		BOLTON ON Well ID: 7231573	SE/57.6	-5.05	433
139	WWIS		BOLTON ON Well ID: 7231572	SE/17.3	-5.05	436
140	EHS		86 Pillsworth Road Bolton ON L7E 4G8	SE/160.5	-5.05	439

Map Key	DB	Company/Site Name	Address	Dir/Dist (m)	Elev Diff (m)	Page Number
140	EHS		86 Pillsworth Road Caledon ON	SE/160.5	-5.05	439
140	EHS		86 Pillsworth Rd Caledon ON L7E4G8	SE/160.5	-5.05	439
140	EHS		86 Pillsworth Road Caledon ON L7E 1M6	SE/160.5	-5.05	439
141	WWIS		lot 1 con 7 ON <i>Well ID:</i> 4904567	ESE/33.2	-6.04	440
142	WWIS		BOLTON ON <i>Well ID:</i> 7212297	ESE/201.4	-5.05	444
143	WWIS		lot 1 con 6 ON <i>Well ID:</i> 4903571	SE/25.5	-5.05	446
144	WWIS		lot 4 con 7 ON <i>Well ID:</i> 4900369	NW/141.8	10.41	449
145	GEN	Radio Shack	40 McEwean Dr. East Unit 4 Bolton ON L7E 2Y3	NW/154.6	10.95	453
145	GEN	The Source by Circuit City	40 McEwean Dr. East Unit 4 Bolton ON L7E 2Y3	NW/154.6	10.95	454
145	GEN	The Source by Circuit City	40 McEwean Dr. East Unit 4 Bolton ON	NW/154.6	10.95	454
145	GEN	The Source by Circuit City	40 McEwean Dr. East Unit 4 Bolton ON	NW/154.6	10.95	454
145	GEN	The Source by Circuit City	40 McEwean Dr. East Unit 4 Bolton ON	NW/154.6	10.95	455
145	GEN	South Bolton Dental Centre	40 McEwan Dr. #5 Bolton ON L7E 2Y3	NW/154.6	10.95	455

Map Key	DB	Company/Site Name	Address	Dir/Dist (m)	Elev Diff (m)	Page Number
145	GEN	South Bolton Dental Centre	40 McEwan Dr. #5 Bolton ON L7E 2Y3	NW/154.6	10.95	456
145	GEN	South Bolton Dental Centre	40 McEwan Dr. #5 Bolton ON L7E 2Y3	NW/154.6	10.95	456
145	GEN	South Bolton Dental Centre	40 McEwan Dr. #5 Bolton ON L7E 2Y3	NW/154.6	10.95	456
146	EHS		12148 Albion Vaughan Rd Vaughan ON L0J1C0	ESE/75.2	-6.60	457
147	HINC		12720 REGIONAL ROAD 50, BUILDING E BOLTON ON	WNW/25.5	10.95	457
148	GEN	THE FORZANI GROUP	12730 HIGHWAY 50 UNIT 1 BOLTON ON L7E4G1	WNW/94.7	9.55	458
148	GEN	FGL SPORTS LIMITED	12730 HIGHWAY 50 UNIT 1 BOLTON ON L7E4G1	WNW/94.7	9.55	458
148	GEN	THE FORZANI GROUP	12730 HIGHWAY 50 UNIT 1 BOLTON ON L7E4G1	WNW/94.7	9.55	458
148	GEN	FGL SPORTS LIMITED	12730 HIGHWAY 50 UNIT 1 BOLTON ON L7E4G1	WNW/94.7	9.55	458
148	GEN	FGL SPORTS LIMITED	12730 HIGHWAY 50 UNIT 1 BOLTON ON L7E4G1	WNW/94.7	9.55	459
149	EHS		Pillsworth Road Caledon ON	SE/86.2	-4.83	459
150	GEN	Agrocrop Exports Ltd.	100 Agrocrop Rd. Bolton ON L7E 4K4	SE/100.9	-5.05	459
151	BORE		ON	NW/39.0	11.94	459

Map Key	DB	Company/Site Name	Address	Dir/Dist (m)	Elev Diff (m)	Page Number
152	WWIS		lot 1 con 7 ON Well ID: 4903208	ESE/67.0	-6.93	460
153	ECA	2033666 Ontario Limited	Highway 50 and Albion- Vaughan Road Caledon ON L7E 5T3	ESE/53.4	-7.05	463
154	WWIS		lot 8 con 4 MILTON ON Well ID: 2810223	NW/0.6	11.09	464
155	SPL		86 Pillsworth Drive, Bolton<UNOFFICIAL> Caledon ON	SE/247.6	-5.05	466
156	WWIS		lot 1 con 7 ON Well ID: 4903257	SE/31.2	-7.05	467
157	EHS		12720 Highway 50 Bolton ON	WNW/154.7	9.99	470
158	WWIS		lot 4 con 6 BOLTON ON Well ID: 4909587	NW/24.2	10.95	470
159	EHS		12720 Highway 50 Bolton ON	WNW/150.9	9.98	473
160	WWIS		lot 1 con 7 ON Well ID: 7310360	ESE/43.3	-7.05	473
161	WWIS		lot 1 con 7 ON Well ID: 4903323	ESE/59.2	-7.05	475
162	WWIS		lot 4 con 6 CALEDON ON Well ID: 4909668	WNW/158.2	9.95	479
163	EHS		12130 Albion-Vaughan Road Bolton ON	ESE/105.7	-7.05	481
164	GEN	Home Depot Canada	12760 Highway 50 Bolton ON L7E 4G1	WNW/247.2	9.95	481

Map Key	DB	Company/Site Name	Address	Dir/Dist (m)	Elev Diff (m)	Page Number
164	SPL	Krown Rust Control Centre	12760 Hwy 50 and Heeley Rd, Bolton Caledon ON	WNW/247.2	9.95	482
164	EBR	Home Depot of Canada Inc.	12760 Highway 50 Caledon, Regional Municipality of Peel L7E 4G1 TOWN OF CALEDON ON	WNW/247.2	9.95	482
164	CA	Home Depot of Canada Inc.	12760 Highway 50 Bolton Vaughan ON	WNW/247.2	9.95	483
164	PES	HOME DEPOT OF CANADA INC	12760 HWY 50 BOLTON ON L7E 4G1	WNW/247.2	9.95	483
164	EASR	HOME DEPOT OF CANADA INC	12760 HIGHWAY 50 BOLTON ON L7E 4G1	WNW/247.2	9.95	484
164	ECA	Home Depot of Canada Inc.	12760 Highway 50 Bolton Caledon ON	WNW/247.2	9.95	484
164	GEN	Home Depot Canada	12760 Highway 50 Bolton ON	WNW/247.2	9.95	484
164	GEN	Home Depot Canada	12760 Highway 50 Bolton ON	WNW/247.2	9.95	485
164	GEN	Home Depot Canada	12760 Highway 50 Bolton ON	WNW/247.2	9.95	486
164	PES	HOME DEPOT OF CANADA INC	12760 HWY 50 BOLTON ON L7E4G1	WNW/247.2	9.95	486
164	GEN	Home Depot Canada # 7269	12760 Highway 50 Bolton ON L7E 4G1	WNW/247.2	9.95	487
164	GEN	Home Depot Canada # 7269	12760 Highway 50 Bolton ON	WNW/247.2	9.95	487
164	ECA	Home Depot of Canada Inc.	12760 Highway 50 Bolton Caledon ON M3C 4H9	WNW/247.2	9.95	488

Map Key	DB	Company/Site Name	Address	Dir/Dist (m)	Elev Diff (m)	Page Number
164	ECA	Home Depot of Canada Inc.	12760 Highway 50 Bolton Vaughan ON M3C 4H9	WNW/247.2	9.95	488
164	GEN	Home Depot Canada # 7269	12760 Highway 50 Bolton ON L7E 4G1	WNW/247.2	9.95	489
164	GEN	Home Depot Canada # 7269	12760 Highway 50 Bolton ON L7E 4G1	WNW/247.2	9.95	490
164	GEN	Home Depot Canada # 7269	12760 Highway 50 Bolton ON L7E 4G1	WNW/247.2	9.95	490
164	GEN	HOME DEPOT CANADA, THE # 7269	12760 Highway 50 Bolton ON L7E 4G1	WNW/247.2	9.95	491
164	PES	HOME DEPOT OF CANADA INC.	12760 HWY 50 BOLTON ON L7E4G1	WNW/247.2	9.95	492
164	GEN	HOME DEPOT CANADA, THE # 7269	12760 Highway 50 Bolton ON L7E 4G1	WNW/247.2	9.95	492
165	WWIS		lot 1 con 6 Caledon ON Well ID: 7245314	SE/206.0	-6.26	493
166	EHS		South of Healey Rd/Hwy 50 intersection Bolton ON	NW/14.1	11.90	496
167	HINC		12788 REGIONAL ROAD 50 CALEDON ON	WNW/75.1	11.16	496
170	GEN	PHELAN BROS. ELECTRIC DIST. LTD.	55 HEALY RD. BOLTON ON L0P 1A6	WNW/129.1	11.33	497
170	GEN	PHELAN BROS. ELECTRIC DIST. LTD. 31-272	55 HEALY RD. BOLTON ON L0P 1A6	WNW/129.1	11.33	497
170	GEN	EXPLORANIUM G.S. LTD. 49- 096	55 HEALEY ROAD, UNIT 7 BOLTON ON L7E 5A2	WNW/129.1	11.33	497

Map Key	DB	Company/Site Name	Address	Dir/Dist (m)	Elev Diff (m)	Page Number
170	GEN	GEORBON (OUT OF BUS) 17-741	55 HEALEY ROAD C/O 290 HEALEY ROAD BOLTON ON L7E 5A2	WNW/129.1	11.33	498
170	SCT	Induclose Caps and Plugs Ltd.	55 Healey Rd Unit 4 Bolton ON L7E 5A2	WNW/129.1	11.33	498
170	SCT	Charles Printing Company Ltd.	55 Healey Rd Unit 7 Bolton ON L7E 5A2	WNW/129.1	11.33	498
170	SPL		55 Healy Rd, Bolton Caledon ON	WNW/129.1	11.33	499
170	SCT	Phelan Brothers Elect Dist	55 Healey Rd Unit 1 Bolton ON L7E 5A2	WNW/129.1	11.33	499
171	WWIS		lot 1 con 6 Caledon ON Well ID: 7245316	SE/208.5	-5.66	499
172	GEN	Challenger Valve Manufacturing	60-1 Healey RD unit #4 Bolton ON L7E 5S5	NW/30.9	13.38	502
173	EBR	CVM Valve Manufacturing Inc.	60 Healey Road Suite 4 Caledon Ontario L7E 5A6 Caledon ON	WNW/235.7	10.91	502
174	SCT	TANCO CHEMICALS LTD.	60 HEALEY RD UNIT 13 BOLTON ON L7E 5T4	WNW/241.6	10.88	502
174	SCT	TANCO CHEMICALS LTD	60 HEALEY RD UNIT 13 BOLTON ON L7E 5T4	WNW/241.6	10.88	503
174	GEN	ALBION RENTAL	FRANK DORNEY MGMT. 60 HEALEY ROAD, UNIT 1 & 2 BOLTON ON L7E 5A5	WNW/241.6	10.88	503
174	GEN	ALBION RENTAL 02-417	FRANK DORNEY MGMT. 60 HEALEY ROAD, UNIT 1 & 2 BOLTON ON L7E 5A5	WNW/241.6	10.88	503

Map Key	DB	Company/Site Name	Address	Dir/Dist (m)	Elev Diff (m)	Page Number
174	GEN	Challenger Valve Manufacturing	60-1 Healey RD unit #4 Bolton ON L7E 5S5	WNW/241.6	10.88	503
174	SCT	Accurate Acrylics	60 Healey Rd Unit 10 Bolton ON L7E 5A6	WNW/241.6	10.88	504
174	SCT	Challenger Valve Manufacturing	60 Healey Rd Unit 4 Bolton ON L7E 5A5	WNW/241.6	10.88	504
174	EBR	Hammersteel Rustorations Inc.	60 Healey Road, Suite 5 Caledon Ontario L7E 5A6 Caledon ON	WNW/241.6	10.88	505
174	CA	Hammersteel Rustorations Inc.	60 Healey Road, Caledon ON	WNW/241.6	10.88	505
174	CA	CVM Valve Manufacturing Inc.	60 Healey Road Caledon ON	WNW/241.6	10.88	505
174	WDS	Maratek Environmental Inc.	60 Healey Rd Caledon ON L7E 5A5	WNW/241.6	10.88	506
174	SCT	Maratek Environmental Inc.	60 Healey Rd Unit 8-9 Bolton ON L7E 5A5	WNW/241.6	10.88	506
174	GEN	Challenger Valve Manufacturing	60-1 Healey RD unit #4 Bolton ON	WNW/241.6	10.88	507
174	GEN	Challenger Valve Manufacturing	60-1 Healey RD unit #4 Bolton ON	WNW/241.6	10.88	507
174	GEN	Challenger Valve Manufacturing	60-1 Healey RD unit #4 Bolton ON	WNW/241.6	10.88	508
174	GEN	Challenger Valve Manufacturing	60-1 Healey RD unit #4 Bolton ON L7E 5S5	WNW/241.6	10.88	508
174	GEN	Challenger Valve Manufacturing	60-1 Healey RD unit #4 Bolton ON	WNW/241.6	10.88	508

Map Key	DB	Company/Site Name	Address	Dir/Dist (m)	Elev Diff (m)	Page Number
174	ECA	CVM Valve Manufacturing Inc.	60 Healey Road Caledon ON	WNW/241.6	10.88	509
174	ECA	Hammersteel Rustorations Inc.	60 Healey Road, Caledon ON L7E 5A6	WNW/241.6	10.88	509
174	GEN	Challenger Valve Manufacturing	60-1 Healey RD Unit #4 Bolton ON L7E 5S5	WNW/241.6	10.88	509
174	GEN	Challenger Valve Manufacturing	60-1 Healey RD Unit #4 Bolton ON L7E 5S5	WNW/241.6	10.88	510
175	SCT	MONTERRA LUMBER MILLS LIMITED	12833 HWY 50 BOLTON ON L7E 1M5	NW/94.3	13.98	510
175	SCT	MONTERRA LUMBER MILLS LIMITED	12833 HIGHWAY 50 BOLTON ON L7E 1M5	NW/94.3	13.98	510
175	SCT	Monterra Lumber Mills Ltd.	12833 Hwy 50 Bolton ON L7E 1M5	NW/94.3	13.98	510
175	EBR	Monterra Lumber Mills Limited	12833 Highway 50 South, Bolton Caledon Ontario Caledon ON	NW/94.3	13.98	511
175	PES	UNITED LUMBER HOME HARDWARE	12833 HWY 50 S. BOLTON ON L7E1M5	NW/94.3	13.98	511
175	GEN	MONTERRA LUMBER MILLS LIMITED	12833 HWY. #50 SOUTH BOLTON ON L7E 5R9	NW/94.3	13.98	511
175	GEN	MONTERRA LUMBER MILLS LIMITED	12833 HWY. #50 BOLTON ON L7E 1M5	NW/94.3	13.98	512
175	GEN	MONTERRA LUMBER MILLS LTD.	12833 HIGHWAY 50 SOUTH BOLTON ON L7E 5R9	NW/94.3	13.98	512
175	SCT	Monterra Lumber Mills Ltd.	12833 Hwy 50 Bolton ON L7E 1M5	NW/94.3	13.98	513

Map Key	DB	Company/Site Name	Address	Dir/Dist (m)	Elev Diff (m)	Page Number
175	PES	UNITED LUMBER HOME HARDWARE	12833 HWY 50 ST BOLTON ON L7E 1M5	NW/94.3	13.98	513
175	GEN	UNITED LUMBER AND BUILDING SUPPLIES COMPANY LTD	12833 HWY 50 SOUTH BOLTON ON	NW/94.3	13.98	513
175	PES	UNITED LUMBER HOME HARDWARE	12833 HWY 50 ST BOLTON ON L7E1M5	NW/94.3	13.98	514
175	CA	Monterra Lumber Mills Limited	12833 Highway 50 South, Bolton Caledon ON	NW/94.3	13.98	514
175	GEN	MONTERRA LUMBER MILLS LTD.	12833 HIGHWAY 50 SOUTH BOLTON ON	NW/94.3	13.98	514
175	GEN	MONTERRA LUMBER MILLS LTD.	12833 HIGHWAY 50 SOUTH BOLTON ON	NW/94.3	13.98	515
175	GEN	MONTERRA LUMBER MILLS LTD.	12833 HIGHWAY 50 SOUTH BOLTON ON	NW/94.3	13.98	515
175	PES	UNITED LUMBER HOME HARDWARE	12833 HWY 50 ST BOLTON ON L7E1M5	NW/94.3	13.98	515
175	ECA	Monterra Lumber Mills Limited	12833 Highway 50 South, Bolton Caledon ON L7E 1M5	NW/94.3	13.98	516
175	EASR	MONTERRA LUMBER MILLS LIMITED	12833 Highway 50 S Caledon ON L7E 1M5	NW/94.3	13.98	516
175	PES	UNITED LUMBER HOME HARDWARE	12833 HWY 50 S. BOLTON ON L7E1M5	NW/94.3	13.98	516
176	EHS		Plan of Survey of Part of the East Half of Lot 1, Concession 6 Caledon ON	SE/113.8	-8.05	517
177	HINC		12841 HIGHWAY 50 BOLTON ON	NW/39.9	13.98	517

<i>Map Key</i>	<i>DB</i>	<i>Company/Site Name</i>	<i>Address</i>	<i>Dir/Dist (m)</i>	<i>Elev Diff (m)</i>	<i>Page Number</i>
178	SPL		HWY 50 and Healy Rd, Bolton BELL CANADA MANHOLE<UNOFFICIAL> Caledon ON	NW/51.1	15.03	517
179	CA	MARATEK ENVIRONMENTAL INC.	64 HEALEY ROAD, BOLTON CALEDON TOWN ON	WNW/249.1	11.96	518
179	CA	MARATEK ENVIRONMENTAL INC.	64 HEALEY RD., UNIT 10, BOLTON CALEDON TOWN ON	WNW/249.1	11.96	518
179	SCT	R J S METAL PRECISION INC.	64 HEALEY RD BOLTON ON L7E 5A4	WNW/249.1	11.96	518
179	SPL	MARATEK ENVIRONMENTAL	64 HEALY RD BOLTON, ONT CALEDON TOWN ON	WNW/249.1	11.96	519
179	SPL	MARATEK ENVIRONMENTAL	64 HEALY RD BOLTON, ONT CALEDON TOWN ON	WNW/249.1	11.96	519
179	SPL	MARATEK ENVIRONMENTAL	64 HEALEY RD, UNITS 8-10 64 HEALY RD BOLTON, ONT CALEDON TOWN ON	WNW/249.1	11.96	520
179	SPL	MARATEK ENVIRONMENTAL	64 HEALEY RD, BOLTON 64 HEALY RD BOLTON, ONT CALEDON TOWN ON	WNW/249.1	11.96	520
179	NPRI	MARATEK ENVIRONMENTAL INC.	64 HEALY ROAD UNIT 8-10 BOLTON ON L7E5A5	WNW/249.1	11.96	521
179	NPRI	MARATEK ENVIRONMENTAL INC.	64 HEALY ROAD UNIT 8-10 BOLTON ON L7E5A5	WNW/249.1	11.96	521
179	NPRI	MARATEK ENVIRONMENTAL INC.	64 HEALY ROAD UNIT 6-10 BOLTON ON L7E5A5	WNW/249.1	11.96	522
179	NPRI	MARATEK ENVIRONMENTAL INC.	64 HEALY ROAD UNIT 6-10 BOLTON ON L7E5A5	WNW/249.1	11.96	523

Map Key	DB	Company/Site Name	Address	Dir/Dist (m)	Elev Diff (m)	Page Number
179	NPRI	MARATEK ENVIRONMENTAL INC.	64 HEALY ROAD UNIT 6-10 BOLTON ON L7E5A5	WNW/249.1	11.96	524
179	NPRI	MARATEK ENVIRONMENTAL INC.	64 HEALY ROAD UNIT 6-10 BOLTON ON L7E5A5	WNW/249.1	11.96	525
179	SCT	RJS Metal Precision Inc.	64 Healey Rd Unit 2-3 Bolton ON L7E 5A4	WNW/249.1	11.96	526
179	EBR	Maratek Environmental Incorporated	64 HEALEY RD,UNITS 8-10,BOLTON, CALEDON TOWN ON	WNW/249.1	11.96	526
179	EBR	Maratek Environmental Incorporated	64 Healey Road, Units 4-10 Caledon Ontario Bolton ON	WNW/249.1	11.96	527
179	NPRI	MARATEK ENVIRONMENTAL INC.	64 HEALY ROAD UNIT 6-10 BOLTON ON L7E5A5	WNW/249.1	11.96	527
179	REC	MARANATHA ENVIRONMENTAL SERV. LTD.	64 HEALEY ROAD, UNIT 10 BOX 391 BOLTON ON L0P 1A0	WNW/249.1	11.96	528
179	REC	MARATEK ENVIRONMENTAL INC.	64 HEALEY ROAD, UNITS 8-10 BOLTON ON L7E 5A5	WNW/249.1	11.96	529
179	REC	MARATEK ENVIRONMENTAL INC.	64 HEALEY ROAD UNITS 4-10 BOLTON ON L7E 5A5	WNW/249.1	11.96	529
179	GEN	MARATEK ENVIRONMENTAL INC. 26-800	64 HEALEY ROAD, UNITS 8, 9 & 10 BOLTON ON L7S 5A5	WNW/249.1	11.96	530
179	GEN	MARATEK ENVIRONMENTAL INC. 26-800	64 HEALEY ROAD UNITS 8, 9, & 10 BOLTON ON L7S 5A5	WNW/249.1	11.96	530
179	GEN	MARATEK ENVIRONMENTAL INC	64 HEALEY ROAD, UNITS 8, 9 & 10 BOLTON ON L7S 5A5	WNW/249.1	11.96	531
179	GEN	MARATEK ENVIRONMENTAL INC.	64 HEALEY ROAD, UNITS 8, 9 & 10 BOLTON ON L7S 5A5	WNW/249.1	11.96	532

<i>Map Key</i>	<i>DB</i>	<i>Company/Site Name</i>	<i>Address</i>	<i>Dir/Dist (m)</i>	<i>Elev Diff (m)</i>	<i>Page Number</i>
179	NPRI	MARATEK ENVIRONMENTAL INC.	64 HEALY ROAD UNIT 6-10 BOLTON ON L7E5A5	WNW/249.1	11.96	532
179	NPRI	MARATEK ENVIRONMENTAL INC.	64 HEALY ROAD UNIT 6-10 BOLTON ON L7E5A5	WNW/249.1	11.96	533
179	NPRI	MARATEK ENVIRONMENTAL INC.	64 HEALY ROAD UNIT 8-10 BOLTON ON L7E5A5	WNW/249.1	11.96	534
179	NPRI	MARATEK ENVIRONMENTAL INC.	64 HEALY ROAD UNIT 8-10 BOLTON ON L7E5A5	WNW/249.1	11.96	535
179	NPRI	MARATEK ENVIRONMENTAL INC.	64 HEALY ROAD UNIT 8-10 BOLTON ON L7E5A5	WNW/249.1	11.96	536
179	EBR	Maratek Environmental Inc.	64 Healey Road Caledon Regional Municipality of Peel L7E 5A5 TOWN OF CALEDON ON	WNW/249.1	11.96	537
179	NPRI	MARATEK ENVIRONMENTAL INC.	64 HEALY ROAD UNIT 8-10 BOLTON ON L7E5A5	WNW/249.1	11.96	537
179	EBR	Maratek Environmental Inc.	64 Healey Road Unit Unit 8-10 Caledon, Regional Municipality of Peel L7E 5A5 TOWN OF CALEDON ON	WNW/249.1	11.96	538
179	NPRI	MARATEK ENVIRONMENTAL INC.	64 HEALY ROAD UNIT 8-10 BOLTON ON L7E5A5	WNW/249.1	11.96	539
179	WDS	Maratek Environmental Inc.	64 Healey Rd Caledon ON L7E 5A5	WNW/249.1	11.96	540
179	WDS	Maratek Environmental Inc.	64 Healey Rd Caledon ON L7E 5A5	WNW/249.1	11.96	540
179	WDS	Maratek Environmental Inc.	64 Healey Rd Caledon ON L7E 5A5	WNW/249.1	11.96	541

Map Key	DB	Company/Site Name	Address	Dir/Dist (m)	Elev Diff (m)	Page Number
179	NPRI	MARATEK ENVIRONMENTAL INC.	64 HEALY ROAD UNIT 8-10 BOLTON ON L7E5A5	WNW/249.1	11.96	542
179	GEN	MARATEK ENVIRONMENTAL INC.	64 HEALEY ROAD, UNITS 8, 9 & 10 BOLTON ON	WNW/249.1	11.96	543
179	REC	MARATEK ENVIRONMENTAL INC.	64 HEALEY ROAD UNITS 7-10 BOLTON ON L7E 5A5	WNW/249.1	11.96	543
179	ECA	Maratek Environmental Inc.	64 Healey Rd Bolton Caledon ON	WNW/249.1	11.96	544
179	GEN	MARATEK ENVIRONMENTAL INC.	64 HEALEY ROAD, UNITS 8, 9 & 10 BOLTON ON	WNW/249.1	11.96	544
179	GEN	MARATEK ENVIRONMENTAL INC.	64 HEALEY ROAD, UNITS 8, 9 & 10 BOLTON ON	WNW/249.1	11.96	545
179	REC	MARATEK ENVIRONMENTAL INC.	64 HEALEY ROAD UNITS 7-10 BOLTON ON L7E 5A5	WNW/249.1	11.96	546
179	REC	MARATEK ENVIRONMENTAL INC.	64 HEALEY ROAD UNITS 7-10 BOLTON ON L7E 5A5	WNW/249.1	11.96	547
179	SPL	Maratek Environmental Inc.	Unit 8 - 64 Healey Rd Bolton Caledon ON	WNW/249.1	11.96	548
179	REC	MARATEK ENVIRONMENTAL INC.	64 HEALEY ROAD UNITS 7-10 BOLTON ON L7E 5A5	WNW/249.1	11.96	548
179	GEN	MARATEK ENVIRONMENTAL INC.	64 HEALEY ROAD, UNITS 8, 9 & 10 BOLTON ON L7S 5A5	WNW/249.1	11.96	549
179	REC	MARATEK ENVIRONMENTAL INC.	64 HEALEY ROAD UNITS 7-10 BOLTON ON	WNW/249.1	11.96	550
179	GEN	MARATEK ENVIRONMENTAL INC.	64 HEALEY ROAD, UNITS 8, 9 & 10 BOLTON ON	WNW/249.1	11.96	550

Map Key	DB	Company/Site Name	Address	Dir/Dist (m)	Elev Diff (m)	Page Number
179	WDS	Maratek Environmental Inc.	64 Healey Rd Bolton ON L7E 5A5	WNW/249.1	11.96	551
179	EHS		64 Healey Road #8-10 Bolton ON L7E 5A5	WNW/249.1	11.96	552
179	WDS	Maratek Environmental Inc.	64 Healey Rd Caledon ON L7E 5A5	WNW/249.1	11.96	552
179	WDS	Maratek Environmental Inc.	64 Healey Rd Bolton Caledon ON L7E 5A5	WNW/249.1	11.96	553
179	WDS	Maratek Environmental Inc.	64 Healey Rd Bolton Caledon ON L7E 5A5	WNW/249.1	11.96	554
179	WDS	Maratek Environmental Inc.	64 Healy Road, Unit 4-10 Caledon ON L7E 5T3	WNW/249.1	11.96	554
179	WDS	Maratek Environmental Inc.	64 Healey Rd Bolton Caledon ON L7E 5A5	WNW/249.1	11.96	555
179	ECA	Maratek Environmental Inc.	64 Healey Rd Bolton Caledon ON L7E 5A5	WNW/249.1	11.96	556
179	REC	MARATEK ENVIRONMENTAL INC.	64 HEALEY ROAD UNITS 7-10 BOLTON ON L7E 5A5	WNW/249.1	11.96	556
179	REC	MARATEK ENVIRONMENTAL INC.	64 HEALEY ROAD UNITS 7-10 BOLTON ON L7E 5A5	WNW/249.1	11.96	557
179	REC	MARATEK ENVIRONMENTAL INC.	64 HEALEY ROAD UNITS 7-10 BOLTON ON L7E 5A5	WNW/249.1	11.96	558
179	GEN	MARATEK ENVIRONMENTAL INC.	64 HEALEY ROAD, UNITS 8, 9 & 10 BOLTON ON L7E 5A5	WNW/249.1	11.96	559
179	WDS	Maratek Environmental Inc.	64 Healey Rd Caledon ON L7E 5A5	WNW/249.1	11.96	560

Map Key	DB	Company/Site Name	Address	Dir/Dist (m)	Elev Diff (m)	Page Number
179	GEN	MARATEK ENVIRONMENTAL INC.	64 HEALEY ROAD, UNITS 8, 9 & 10 BOLTON ON L7E 5A5	WNW/249.1	11.96	560
179	WDS	Maratek Environmental Inc.	64 Healey Rd Bolton Caledon ON L7E 5A5	WNW/249.1	11.96	561
179	WDS	Maratek Environmental Inc.	64 Healy Road, Unit 4-10 Caledon ON L7E 5T3	WNW/249.1	11.96	562
179	WDS	Maratek Environmental Inc.	64 Healey Rd Caledon ON L7E 5A5	WNW/249.1	11.96	563
179	WDS	Maratek Environmental Inc.	64 Healey Rd Bolton Caledon ON L7E 5A5	WNW/249.1	11.96	564
180	EHS		12833 50 Hwy Caledon ON L7E1M5	NW/60.0	14.00	564
181	GEN	MARATEK ENVIRONMENTAL INC.	64 HEALEY ROAD, UNITS 8, 9 & 10 BOLTON ON L7E 5A5	WNW/230.1	11.94	564
181	GEN	MARATEK ENVIRONMENTAL INC.	64 HEALEY ROAD, UNITS 8, 9 & 10 BOLTON ON L7S 5A5	WNW/230.1	11.94	565
181	GEN	MARATEK ENVIRONMENTAL INC.	64 HEALEY ROAD, UNITS 8, 9 & 10 BOLTON ON L7S 5A5	WNW/230.1	11.94	566
182	SPL	TRANSPORT TRUCK	780 HARDWICK ROAD BOLTON MOTOR VEHICLE (OPERATING FLUID) CALEDON TOWN ON	WNW/91.7	14.16	567
182	SCT	Tanmach Ltd.	780 Hardwick Rd Bolton ON L7E 5R4	WNW/91.7	14.16	568
183	SPL	Potatoland Co.	780 Hardwick Rd Caledon ON L7E 5R4	WNW/116.8	13.93	568
184	WWIS		KLEINBURG ON Well ID: 7132481	ESE/211.1	-9.05	569

<i>Map Key</i>	<i>DB</i>	<i>Company/Site Name</i>	<i>Address</i>	<i>Dir/Dist (m)</i>	<i>Elev Diff (m)</i>	<i>Page Number</i>
185	GEN	John Bianchi grading Ltd.	69 healey rd Bolton ON L7E 5A6	WNW/201.4	13.00	576
185	GEN	Pentad Construction Limited	69 Healey Road Bolton ON L7E 5A6	WNW/201.4	13.00	576
185	GEN	Pentad Construction Limited	69 Healey Road Bolton ON L7E 5A6	WNW/201.4	13.00	576
185	GEN	Pentad Construction Limited	69 Healey Road Bolton ON L7E 5A6	WNW/201.4	13.00	577
185	GEN	Pentad Construction Limited	69 Healey Road Bolton ON L7E 5A6	WNW/201.4	13.00	577
185	GEN	Pentad Construction Limited	69 Healey Road Bolton ON	WNW/201.4	13.00	577
185	GEN	Pentad Construction Limited	69 Healey Road Bolton ON L7E 5A6	WNW/201.4	13.00	577
185	GEN	Pentad Construction Limited	69 Healey Road Bolton ON L7E 5A6	WNW/201.4	13.00	578
185	GEN	Pentad Construction Limited	69 Healey Road Bolton ON L7E 5A6	WNW/201.4	13.00	578
185	GEN	Pentad Construction Limited	69 Healey Road Bolton ON L7E 5A6	WNW/201.4	13.00	578
186	SCT	Syntec Process Equipment Ltd.	68 Healey Rd Unit 1 Bolton ON L7E 5A4	WNW/246.7	13.01	579
186	SCT	LEMM ENTERPRISES LTD.	68 Healey St Unit 8 Bolton ON L7E 5A4	WNW/246.7	13.01	579
186	GEN	JASNIL MFG. LIMITED 22-535	68 HEALEY ROAD #6 & 7 BOLTON ON L7E 5A4	WNW/246.7	13.01	579

Map Key	DB	Company/Site Name	Address	Dir/Dist (m)	Elev Diff (m)	Page Number
186	GEN	JASNIL MFG. LIMITED	68 HEALEY ROAD UNIT 6,7 BOLTON ON L7E 5A4	WNW/246.7	13.01	579
187	EHS		12050 Albion Vaughan Road Kleinberg ON	ESE/58.9	-9.05	580
188	WWIS		BOLTON ON <i>Well ID: 7212298</i>	ESE/142.3	-9.05	580
189	SCT	LEWIS NOVELTIES & WOODWORKERS	760 HARDWICK RD BOLTON ON L7E 5R4	WNW/155.6	14.95	582
189	SCT	Viper Precision Inc.	760 Hardwick Rd Bolton ON L7E 5R4	WNW/155.6	14.95	582
189	GEN	Viper Precision Inc.	760 Hardwick Road Bolton ON	WNW/155.6	14.95	583
189	GEN	Viper Precision Inc.	760 Hardwick Road Bolton ON	WNW/155.6	14.95	583
189	GEN	Viper Precision Inc.	760 Hardwick Road Bolton ON L7E 5R4	WNW/155.6	14.95	583
189	GEN	Viper Precision Inc.	760 Hardwick Road Bolton ON L7E 5R4	WNW/155.6	14.95	583
189	GEN	Viper Precision Inc.	760 Hardwick Road Bolton ON L7E 5R4	WNW/155.6	14.95	584
189	GEN	Viper Precision Inc.	760 Hardwick Road Bolton ON L7E 5R4	WNW/155.6	14.95	584
189	GEN	Viper Precision Inc.	760 Hardwick Road Bolton ON L7E 5R4	WNW/155.6	14.95	584
190	SPL		Hwy 50 and Mayfield Rd , north west corner Caledon ON	SE/14.0	-9.05	585

Map Key	DB	Company/Site Name	Address	Dir/Dist (m)	Elev Diff (m)	Page Number
191	SCT	Green Valley Woodworking Ltd.	73 Healey Rd Bolton ON L7E 5A8	WNW/222.9	13.87	585
191	GEN	Green Valley Woodworking Ltd	73 Healy Road Bolton ON L7E 5A8	WNW/222.9	13.87	585
191	EBR	Green Valley Woodworking Ltd.	73 Healey Road Caledon Ontario L7E 5A8 Caledon ON	WNW/222.9	13.87	586
191	CA	Green Valley Woodworking Ltd.	73 Healey Road Caledon ON	WNW/222.9	13.87	586
191	ECA	Green Valley Woodworking Ltd.	73 Healey Road Caledon ON L7E 5A8	WNW/222.9	13.87	586
192	WWIS		BOLTON ON <i>Well ID: 7212293</i>	SE/27.7	-9.05	587
193	WWIS		lot 2 con 7 BOLTON ON <i>Well ID: 7288339</i>	ESE/119.0	-9.05	589
194	EHS		750 Hardwick Rd Caledon ON L7E5R4	WNW/181.0	14.95	591
195	HINC		750 HARDWICK RD BOLTON ON L7E 5R4	WNW/181.0	14.95	591
196	GEN	G. Cooper Equipment Rentals	750 Hardwick Road Bolton ON L7E 5R4	WNW/187.2	14.95	592
196	GEN	G. Cooper Equipment Rentals	750 Hardwick Road Bolton ON L7E 5R4	WNW/187.2	14.95	592
196	GEN	Cooper Equipment Rentals Limited Head Office	750 Hardwick Road Bolton ON L7E 5R4	WNW/187.2	14.95	592
196	GEN	Cooper Equipment Rentals Limited Head Office	750 Hardwick Road Bolton ON L7E 5R4	WNW/187.2	14.95	593

<i>Map Key</i>	<i>DB</i>	<i>Company/Site Name</i>	<i>Address</i>	<i>Dir/Dist (m)</i>	<i>Elev Diff (m)</i>	<i>Page Number</i>
197	EHS		75 Healey Road Bolton ON	WNW/243.2	13.95	593
198	SCT	Sardo Foods Inc.	99 Pillsworth Rd Bolton ON L7E 4E4	SE/246.0	-6.02	593
198	SPL		99 Pillsworth Road Caledon ON	SE/246.0	-6.02	594
199	SPL	ONTARIO HYDRO	EAST OF LOT 5 CONC 3 OF ALBION NORTH OF MAYFIELD RD. TRANSFORMER CALEDON TOWN ON	SE/8.6	-9.05	594
199	CA	Mayfield & Fifty Developments Inc.	Regional Road 50 & Mayfield Road Part of the East Half of Lot 1, Concession 6 Caledon ON	SE/8.6	-9.05	595
199	SPL	The Regional Municipality of Peel	Mayfield Rd and Hwy 50, SEcorner Caledon ON	SE/8.6	-9.05	595
200	SCT	4-WAY METAL FABRICATORS LTD	81 HEALEY RD BOLTON ON L7E 5A8	WNW/248.5	13.95	596
200	SCT	4-Way Metal Fabricators Ltd.	81 Healey Rd Bolton ON L7E 5A8	WNW/248.5	13.95	596
200	GEN	4-WAY METAL FABRICATORS LTD.	81 HEALEY ROAD BOLTON ON L7E 5A8	WNW/248.5	13.95	596
200	EBR	4-Way Metal Fabricators Limited	81 Healey Road, Bolton Caledon Ontario L7E 5A8 Caledon ON	WNW/248.5	13.95	597
200	CA	4-Way Metal Fabricators Limited	81 Healey Road, Bolton Caledon ON	WNW/248.5	13.95	597
200	GEN	4-WAY METAL FABRICATORS LTD.	81 Healey Rd Bolton ON L7E 5A8	WNW/248.5	13.95	597
200	GEN	4-WAY METAL FABRICATORS LTD.	81 Healey Rd Bolton ON L7E 5A8	WNW/248.5	13.95	598

Map Key	DB	Company/Site Name	Address	Dir/Dist (m)	Elev Diff (m)	Page Number
200	GEN	4-WAY METAL FABRICATORS LTD.	81 Healey Rd Bolton ON L7E 5A8	WNW/248.5	13.95	598
200	GEN	4-WAY METAL FABRICATORS LTD.	81 Healey Rd Bolton ON L7E 5A8	WNW/248.5	13.95	599
200	ECA	4-Way Metal Fabricators Limited	81 Healey Road, Bolton Caledon ON L7E 5A8	WNW/248.5	13.95	599
201	WWIS		lot 29 con 11 ON Well ID: 6907219	SE/52.4	-9.85	599
202	SCT	DI PARDO PACKING LTD	730 HARDWICK RD BOLTON ON L7E 5R4	WNW/247.8	15.62	602
202	SCT	Di Pardo Packing Ltd.	730 Hardwick Rd Bolton ON L7E 5R4	WNW/247.8	15.62	603
202	GEN	DIPARDO PACKING LTD.	730 HARDWICK ROAD BOLTON ON L7E 5R4	WNW/247.8	15.62	603
202	GEN	DIPARDO PACKING LTD. 12-136	730 HARDWICK ROAD BOLTON ON L7E 5R4	WNW/247.8	15.62	603
202	EHS		730 Hardwick Road Bolton ON L7E 5R4	WNW/247.8	15.62	603
202	SCT	Premium Fine Foods Inc.	730 Hardwick Rd Bolton ON L7E 5R4	WNW/247.8	15.62	603
202	EBR	Premium Fine Foods Inc.	730 Hardwick Road, Bolton Caledon Ontario L7E 5R4 Caledon ON	WNW/247.8	15.62	604
202	SCT	Litho-Web Inc.	730 Hardwick Rd Bolton ON L7E 5R4	WNW/247.8	15.62	604
202	GEN	Premium Fine Foods	730 Hardwick Rd. Bolton ON L7E 5R4	WNW/247.8	15.62	605

<i>Map Key</i>	<i>DB</i>	<i>Company/Site Name</i>	<i>Address</i>	<i>Dir/Dist (m)</i>	<i>Elev Diff (m)</i>	<i>Page Number</i>
202	CA	Premium Fine Foods Inc.	730 Hardwick Road, Bolton Caledon ON	WNW/247.8	15.62	605
202	ECA	Premium Fine Foods Inc.	730 Hardwick Road, Bolton Caledon ON L7E 5R4	WNW/247.8	15.62	606
203	CA	MUSCILLO TRANSPORT LIMITED	11339 ALBION-VAUGHAN ROAD VAUGHAN CITY ON	ESE/207.3	-9.84	606
203	PRT	MUSCILLO TRANSPORT LTD ATTN FRED FRANCESCHINIS	11339 ALBION VAUGHAN RD RR 1 KLEINBURG ON L0J 1C0	ESE/207.3	-9.84	606
203	GEN	TANK TRUCK TRANSPORT INC.	11339 ALBION VAUGHAN LINE VAUGHAN ON L0J 1C0	ESE/207.3	-9.84	606
203	GEN	BOLTON TRUCK & TRAILER	11339 ALBION VAUGHAN LINE VAUGHAN ON	ESE/207.3	-9.84	607
203	GEN	TransCanada Pipelines LTD	11339 Albion Vaughan Road Kleinburg, Ontario ON L0J 1C0	ESE/207.3	-9.84	607
203	FSTH	MUSCILLO TRANSPORT LTD ATTN FRED FRANCESCHINIS	11339 ALBION VAUGHAN RD RR 1 KLEINBURG ON L0J 1C0	ESE/207.3	-9.84	609
203	GEN	Bulk Transfer Systems Inc	11339 Albion Vaughan Line Kleinburg ON L0J 1C0	ESE/207.3	-9.84	609
203	FSTH	MUSCILLO TRANSPORT LTD ATTN FRED FRANCESCHINIS	11339 ALBION VAUGHAN RD RR 1 KLEINBURG ON L0J 1C0	ESE/207.3	-9.84	610
203	EHS		11339 Albion Vaughan Rd. Kleinburg ON L0J 1C0	ESE/207.3	-9.84	610
203	GEN	Best Choice Express & Delivery, Ltd	11339 Albion Vaughan Road Kleinburg ON L0J 1C0	ESE/207.3	-9.84	610
203	GEN	National Helicopters Inc.	11339 Albion Vaughan Road Kleinburg ON L0J 1C0	ESE/207.3	-9.84	611

<i>Map Key</i>	<i>DB</i>	<i>Company/Site Name</i>	<i>Address</i>	<i>Dir/Dist (m)</i>	<i>Elev Diff (m)</i>	<i>Page Number</i>
203	EXP	TOLL LEASING LTD	11339 ALBION VAUGHAN LINE KLEINBURG ON	ESE/207.3	-9.84	611
203	GEN	TANK TRUCK TRANSPORT INC.	11339 ALBION VAUGHAN LINE VAUGHAN ON	ESE/207.3	-9.84	611
203	GEN	Bulk Transfer Systems Inc	11339 Albion Vaughan Line Kleiburg ON L0J 1C0	ESE/207.3	-9.84	611
203	GEN	Best Choice Express & Delivery, Ltd	11339 Albion Vaughan Road Kleinburg ON L0J 1C0	ESE/207.3	-9.84	612
203	GEN	National Helicopters Inc.	11339 Albion Vaughan Road Kleinburg ON L0J 1C0	ESE/207.3	-9.84	612
203	GEN	TransCanada Pipelines LTD	11339 Albion Vaughan Road Kleinburg, Ontario ON L0J 1C0	ESE/207.3	-9.84	612
203	GEN	TransCanada Pipelines LTD	11339 Albion Vaughan Road Kleinburg, Ontario ON L0J 1C0	ESE/207.3	-9.84	614
203	GEN	TANK TRUCK TRANSPORT INC.	11339 ALBION VAUGHAN LINE VAUGHAN ON	ESE/207.3	-9.84	615
203	GEN	Bulk Transfer Systems Inc	11339 Albion Vaughan Line Kleiburg ON L0J 1C0	ESE/207.3	-9.84	615
203	GEN	Best Choice Express & Delivery, Ltd	11339 Albion Vaughan Road Kleinburg ON L0J 1C0	ESE/207.3	-9.84	616
203	GEN	National Helicopters Inc.	11339 Albion Vaughan Road Kleinburg ON L0J 1C0	ESE/207.3	-9.84	616
203	GEN	Bulk Transfer Systems Inc	11339 Albion Vaughan Line Kleiburg ON L0J 1C0	ESE/207.3	-9.84	616
203	GEN	TransCanada Pipelines LTD	11339 Albion Vaughan Road Kleinburg, Ontario ON L0J 1C0	ESE/207.3	-9.84	616

<i>Map Key</i>	<i>DB</i>	<i>Company/Site Name</i>	<i>Address</i>	<i>Dir/Dist (m)</i>	<i>Elev Diff (m)</i>	<i>Page Number</i>
203	GEN	National Helicopters Inc.	11339 Albion Vaughan Road Kleinburg ON L0J 1C0	ESE/207.3	-9.84	618
203	GEN	TANK TRUCK TRANSPORT INC.	11339 ALBION VAUGHAN LINE VAUGHAN ON	ESE/207.3	-9.84	618
203	GEN	Best Choice Express & Delivery, Ltd	11339 Albion Vaughan Road Kleinburg ON L0J 1C0	ESE/207.3	-9.84	618
203	FST	BULK TRANSFER SYSTEMS INC	11339 ALBION VAUGHAN RDRR 1 KLEINBURG ON L0J 1C0	ESE/207.3	-9.84	619
203	FST	BULK TRANSFER SYSTEMS INC	11339 ALBION VAUGHAN RDRR 1 KLEINBURG ON L0J 1C0	ESE/207.3	-9.84	619
203	FST	BULK TRANSFER SYSTEMS INC	11339 ALBION VAUGHAN RDRR 1 KLEINBURG ON L0J 1C0	ESE/207.3	-9.84	619
203	GEN	TransCanada Pipelines LTD	11339 Albion Vaughan Road Kleinburg, Ontario ON L0J 1C0	ESE/207.3	-9.84	620
203	GEN	National Helicopters Inc.	11339 Albion Vaughan Road Kleinburg ON L0J 1C0	ESE/207.3	-9.84	621
203	GEN	Bulk Transfer Systems Inc	11339 Albion Vaughan Line Kleiburg ON L0J 1C0	ESE/207.3	-9.84	621
203	GEN	TANK TRUCK TRANSPORT INC.	11339 ALBION VAUGHAN LINE VAUGHAN ON L0J 1C0	ESE/207.3	-9.84	621
203	GEN	Best Choice Express & Delivery, Ltd	11339 Albion Vaughan Road Kleinburg ON L0J 1C0	ESE/207.3	-9.84	622
203	GEN	Best Choice Express & Delivery, Ltd	11339 Albion Vaughan Road Kleinburg ON	ESE/207.3	-9.84	622
203	GEN	TANK TRUCK TRANSPORT INC.	11339 ALBION VAUGHAN LINE VAUGHAN ON	ESE/207.3	-9.84	622

Map Key	DB	Company/Site Name	Address	Dir/Dist (m)	Elev Diff (m)	Page Number
203	GEN	TransCanada Pipelines LTD	11339 Albion Vaughan Road Kleinburg, Ontario ON	ESE/207.3	-9.84	623
203	GEN	Bulk Transfer Systems Inc	11339 Albion Vaughan Line Kleiburg ON	ESE/207.3	-9.84	624
203	GEN	National Helicopters Inc.	11339 Albion Vaughan Road Kleinburg ON	ESE/207.3	-9.84	624
203	EASR	TITAN DISPOSAL LTD.	11339 ALBION VAUGHAN RD KLEINBURG ON L0J 1C0	ESE/207.3	-9.84	625
203	GEN	Best Choice Express & Delivery, Ltd	11339 Albion Vaughan Road Kleinburg ON L0J1C0	ESE/207.3	-9.84	625
203	GEN	National Helicopters Inc.	11339 Albion Vaughan Road Kleinburg ON L0J 1C0	ESE/207.3	-9.84	625
203	GEN	TransCanada Pipelines LTD	11339 Albion Vaughan Road Kleinburg, Ontario ON L0J 1C0	ESE/207.3	-9.84	626
203	GEN	TANK TRUCK TRANSPORT INC.	11339 ALBION VAUGHAN LINE VAUGHAN ON L0J 1C0	ESE/207.3	-9.84	627
203	GEN	Best Choice Express & Delivery, Ltd	11339 Albion Vaughan Road Kleinburg ON L0J1C0	ESE/207.3	-9.84	627
203	GEN	TransCanada Pipelines LTD	11339 Albion Vaughan Road Kleinburg, Ontario ON L0J 1C0	ESE/207.3	-9.84	628
203	GEN	TANK TRUCK TRANSPORT INC.	11339 ALBION VAUGHAN LINE VAUGHAN ON L0J 1C0	ESE/207.3	-9.84	629
203	GEN	National Helicopters Inc.	11339 Albion Vaughan Road Kleinburg ON L0J 1C0	ESE/207.3	-9.84	629
203	GEN	TANK TRUCK TRANSPORT INC.	11339 ALBION VAUGHAN LINE VAUGHAN ON L0J 1C0	ESE/207.3	-9.84	630

<i>Map Key</i>	<i>DB</i>	<i>Company/Site Name</i>	<i>Address</i>	<i>Dir/Dist (m)</i>	<i>Elev Diff (m)</i>	<i>Page Number</i>
203	GEN	TransCanada Pipelines LTD	11339 Albion Vaughan Road Kleinburg, Ontario ON L0J 1C0	ESE/207.3	-9.84	630
203	GEN	National Helicopters Inc.	11339 Albion Vaughan Road Kleinburg ON L0J 1C0	ESE/207.3	-9.84	631
203	GEN	Best Choice Express & Delivery, Ltd	11339 Albion Vaughan Road Kleinburg ON L0J1C0	ESE/207.3	-9.84	632
203	GEN	Best Choice Express & Delivery, Ltd Garage	11339 Albion Vaughan Road Kleinburg ON L0J1C0	ESE/207.3	-9.84	632
203	GEN	TransCanada Pipelines LTD	11339 Albion Vaughan Road Kleinburg, Ontario ON L0J 1C0	ESE/207.3	-9.84	632
203	GEN	TANK TRUCK TRANSPORT INC.	11339 ALBION VAUGHAN LINE VAUGHAN ON L0J 1C0	ESE/207.3	-9.84	632
203	GEN	National Helicopters Inc.	11339 Albion Vaughan Road Kleinburg ON L0J 1C0	ESE/207.3	-9.84	633
203	EHS		11339 Albion Vaughan Road Kleinburg ON L0J 1C0	ESE/207.3	-9.84	633
203	PES	2030863 ONTARIO INC.	11339 ALBION VAUGHAN RD KLEINBURG ON L0J 1C0	ESE/207.3	-9.84	633
203	EHS		11339 Albion Vaughan Road Kleinburg ON L0J 1C0	ESE/207.3	-9.84	634
203	GEN	Best Choice Express & Delivery, Ltd Garage	11339 Albion Vaughan Road Kleinburg ON L0J1C0	ESE/207.3	-9.84	634
203	GEN	TransCanada Pipelines LTD	11339 Albion Vaughan Road Kleinburg, Ontario ON L0J 1C0	ESE/207.3	-9.84	634
203	GEN	National Helicopters Inc.	11339 Albion Vaughan Road Kleinburg ON L0J 1C0	ESE/207.3	-9.84	634

Map Key	DB	Company/Site Name	Address	Dir/Dist (m)	Elev Diff (m)	Page Number
204	WWIS		BOLTON ON <i>Well ID: 7212292</i>	SE/83.8	-10.05	635
205	ECA	1544216 Ontario Ltd.	Caledon ON M9V 1A1	SE/106.2	-9.44	637
206	WWIS		TOMORE ON <i>Well ID: 7162056</i>	SE/218.4	-8.05	637
207	WWIS		BRAMPTON ON <i>Well ID: 7104307</i>	SE/204.1	-8.60	640
207	WWIS		BRAMPTON ON <i>Well ID: 7113171</i>	SE/204.1	-8.60	642
208	EHS		11221 Highway 50 Bolton ON L7E 5R9	SE/157.8	-10.05	644
209	WWIS		TOMORE ON <i>Well ID: 7162057</i>	SE/172.7	-9.44	644
210	EHS		11245 Hwy. 50 Kleinburg ON	ESE/192.9	-10.05	646
211	WWIS		lot 29 con 11 ON <i>Well ID: 6917561</i>	SE/169.3	-10.05	647
212	WWIS		TOMORE ON <i>Well ID: 7162058</i>	SE/202.7	-9.05	650
213	WWIS		lot 28 con 11 ON <i>Well ID: 6916207</i>	SE/186.3	-10.05	653
214	EHS		Part of Broken Lot 17, Concession 12 Brampton ON	SE/237.7	-9.05	656

Executive Summary: Summary By Data Source

BORE - Borehole

A search of the BORE database, dated 1875-Jul 2018 has found that there are 3 BORE site(s) within approximately 0.25 kilometers of the project property.

<u>Site</u>	<u>Address</u>	<u>Distance (m)</u>	<u>Map Key</u>
	ON	139.6	69
	ON	0.0	115
	ON	39.0	151

CA - Certificates of Approval

A search of the CA database, dated 1985-Oct 30, 2011* has found that there are 20 CA site(s) within approximately 0.25 kilometers of the project property.

<u>Site</u>	<u>Address</u>	<u>Distance (m)</u>	<u>Map Key</u>
	12420 Highway 50 South Caledon ON	80.6	19
	12543 Highway No. 50 Caledon ON	98.8	68
Vincent Dimauro	12553 Highway 50 Caledon ON	79.4	71
HI-TEK ENGINEERED DESIGN TRANSPORTATION	4 INDUSTRIAL ROAD CALEDON TOWN ON	247.6	76
Genant Enterprises Inc.	4 Industrial Rd Vaughan ON	247.6	76

<u>Site</u>	<u>Address</u>	<u>Distance (m)</u>	<u>Map Key</u>
Nor Galaxy Group	21 Parr Blvd Bolton Caledon ON	68.8	111
STEELES-JANE PROPERTIES INC.- PT. LOT 4	3&5 MCEWAN DR. & 0.1 HWY. #50 CALEDON TOWN ON	62.9	113
STEELES-JANE PROPERTIES INC.-PT. LOT 4	3 & 5 MCEWAN DR./0.1 HWY. #50 CALEDON TOWN ON	62.8	114
Home Depot of Canada Inc.	12760 Highway 50 Bolton Vaughan ON	247.2	164
Penretail Management Limited	Intersection of Highway 50 and Healy Road Caledon ON	0.0	169
CVM Valve Manufacturing Inc.	60 Healey Road Caledon ON	241.6	174
Hammersteel Rustorations Inc.	60 Healey Road, Caledon ON	241.6	174
Monterra Lumber Mills Limited	12833 Highway 50 South, Bolton Caledon ON	94.3	175
MARATEK ENVIRONMENTAL INC.	64 HEALEY RD., UNIT 10, BOLTON CALEDON TOWN ON	249.1	179
MARATEK ENVIRONMENTAL INC.	64 HEALEY ROAD, BOLTON CALEDON TOWN ON	249.1	179
Green Valley Woodworking Ltd.	73 Healey Road Caledon ON	222.9	191

<u>Site</u>	<u>Address</u>	<u>Distance (m)</u>	<u>Map Key</u>
Mayfield & Fifty Developments Inc.	Regional Road 50 & Mayfield Road Part of the East Half of Lot 1, Concession 6 Caledon ON	8.6	199
4-Way Metal Fabricators Limited	81 Healey Road, Bolton Caledon ON	248.5	200
Premium Fine Foods Inc.	730 Hardwick Road, Bolton Caledon ON	247.8	202
MUSCILLO TRANSPORT LIMITED	11339 ALBION-VAUGHAN ROAD VAUGHAN CITY ON	207.3	203

EASR - Environmental Activity and Sector Registry

A search of the EASR database, dated Oct 2011-Jan 31, 2020 has found that there are 6 EASR site(s) within approximately 0.25 kilometers of the project property.

<u>Site</u>	<u>Address</u>	<u>Distance (m)</u>	<u>Map Key</u>
RAFAT EQUIPMENT LTD.	8850 George Bolton PKY Caledon ON L7E 2Y4	233.5	41
9135626 CANADA INC.	68 COMMERCIAL RD BOLTON ON L7E 1K4	243.7	79
PICASO TRUCKLINES INC.	68 COMMERCIAL RD BOLTON ON L7E 1K4	243.7	79
HOME DEPOT OF CANADA INC	12760 HIGHWAY 50 BOLTON ON L7E 4G1	247.2	164
MONTERRA LUMBER MILLS LIMITED	12833 Highway 50 S Caledon ON L7E 1M5	94.3	175
TITAN DISPOSAL LTD.	11339 ALBION VAUGHAN RD KLEINBURG ON L0J 1C0	207.3	203

<u>Site</u>	<u>Address</u>	<u>Distance (m)</u>	<u>Map Key</u>
-------------	----------------	---------------------	----------------

EBR - Environmental Registry

A search of the EBR database, dated 1994-Dec 31, 2019 has found that there are 15 EBR site(s) within approximately 0.25 kilometers of the project property.

<u>Site</u>	<u>Address</u>	<u>Distance (m)</u>	<u>Map Key</u>
Cedar Hills Pontiac Buick Cadillac GMC Inc.	12420 Highway 50 South Caledon Ontario L7E 1M7 Caledon ON	80.6	19
Michael Mario Savo	12543 Highway No. 50 Caledon Ontario L7E 1M4 Caledon ON	98.8	68
Vincent Dimauro	12553 Highway 50 Caledon Ontario L7E 5T3 Caledon ON	79.4	71
Nor Galaxy Group	21 Parr Boulevard Caledon, Regional Municipality of Peel L7E 4G3 TOWN OF CALEDON ON	68.8	111
Home Depot of Canada Inc.	12760 Highway 50 Caledon, Regional Municipality of Peel L7E 4G1 TOWN OF CALEDON ON	247.2	164
CVM Valve Manufacturing Inc.	60 Healey Road Suite 4 Caledon Ontario L7E 5A6 Caledon ON	235.7	173
Hammersteel Rustorations Inc.	60 Healey Road, Suite 5 Caledon Ontario L7E 5A6 Caledon ON	241.6	174
Monterra Lumber Mills Limited	12833 Highway 50 South, Bolton Caledon Ontario Caledon ON	94.3	175
Maratek Environmental Inc.	64 Healey Road Unit Unit 8-10 Caledon, Regional Municipality of Peel L7E 5A5 TOWN OF CALEDON ON	249.1	179

<u>Site</u>	<u>Address</u>	<u>Distance (m)</u>	<u>Map Key</u>
Maratek Environmental Inc.	64 Healey Road Caledon Regional Municipality of Peel L7E 5A5 TOWN OF CALEDON ON	249.1	179
Maratek Environmental Incorporated	64 Healey Road, Units 4-10 Caledon Ontario Bolton ON	249.1	179
Maratek Environmental Incorporated	64 HEALEY RD, UNITS 8-10, BOLTON, CALEDON TOWN ON	249.1	179
Green Valley Woodworking Ltd.	73 Healey Road Caledon Ontario L7E 5A8 Caledon ON	222.9	191
4-Way Metal Fabricators Limited	81 Healey Road, Bolton Caledon Ontario L7E 5A8 Caledon ON	248.5	200
Premium Fine Foods Inc.	730 Hardwick Road, Bolton Caledon Ontario L7E 5R4 Caledon ON	247.8	202

ECA - Environmental Compliance Approval

A search of the ECA database, dated Oct 2011-Jan 31, 2020 has found that there are 24 ECA site(s) within approximately 0.25 kilometers of the project property.

<u>Site</u>	<u>Address</u>	<u>Distance (m)</u>	<u>Map Key</u>
Cedar Hills Pontiac Buick Cadillac GMC Inc.	12420 Highway 50 South Caledon ON L7E 1M7	80.6	19
Rafat Equipment Ltd.	8850 George Bolton Pky Caledon ON L7E 2Y4	233.5	41
Rafat Equipment Ltd.	8850 George Bolton Pky Caledon ON L7E 2Y4	233.5	41

Site	Address	Distance (m)	Map Key
Rafat Equipment Ltd.	8850 George Bolton Pky Caledon ON L7E 2Y4	233.5	41
Michael Mario Savo	12543 Highway No. 50 Caledon ON L7E 1M4	98.8	68
Vincent Dimauro	12553 Highway 50 Caledon ON L7E 5T3	79.4	71
Genant Enterprises Inc.	4 Industrial Rd Vaughan ON L7E 1S1	247.6	76
9135626 Canada Inc.	68 Commercial Road Caledon ON L7E 1C2	243.7	79
Bolton Gateway Developments Inc.	12378, 12370, 12330, 12302, 12262, 12246 Albion-Vaughan Road Caledon ON L5V 1B5	176.2	98
Nor Galaxy Group	21 Parr Blvd Bolton Caledon ON L7E 4G3	68.8	111
2033666 Ontario Limited	Highway 50 and Albion- Vaughan Road Caledon ON L7E 5T3	53.4	153
Home Depot of Canada Inc.	12760 Highway 50 Bolton Caledon ON M3C 4H9	247.2	164
Home Depot of Canada Inc.	12760 Highway 50 Bolton Caledon ON	247.2	164
Home Depot of Canada Inc.	12760 Highway 50 Bolton Vaughan ON M3C 4H9	247.2	164
Penretail Management Limited	Intersection of Highway 50 and Healy Road Caledon ON M5J 2H7	0.0	169

<u>Site</u>	<u>Address</u>	<u>Distance (m)</u>	<u>Map Key</u>
Hammersteel Rustorations Inc.	60 Healey Road, Caledon ON L7E 5A6	241.6	174
CVM Valve Manufacturing Inc.	60 Healey Road Caledon ON	241.6	174
Monterra Lumber Mills Limited	12833 Highway 50 South, Bolton Caledon ON L7E 1M5	94.3	175
Maratek Environmental Inc.	64 Healey Rd Bolton Caledon ON	249.1	179
Maratek Environmental Inc.	64 Healey Rd Bolton Caledon ON L7E 5A5	249.1	179
Green Valley Woodworking Ltd.	73 Healey Road Caledon ON L7E 5A8	222.9	191
4-Way Metal Fabricators Limited	81 Healey Road, Bolton Caledon ON L7E 5A8	248.5	200
Premium Fine Foods Inc.	730 Hardwick Road, Bolton Caledon ON L7E 5R4	247.8	202
1544216 Ontario Ltd.	Caledon ON M9V 1A1	106.2	205

EHS - ERIS Historical Searches

A search of the EHS database, dated 1999-Oct 31, 2019 has found that there are 64 EHS site(s) within approximately 0.25 kilometers of the project property.

<u>Site</u>	<u>Address</u>	<u>Distance (m)</u>	<u>Map Key</u>
	George Bolton Pky 50 Hwy Caledon ON	73.5	<u>4</u>
	12435 Highway 50 South Town of Bolton ON	9.6	<u>8</u>
	12465 Highway 50 Bolton ON L7E 1M7	112.6	<u>13</u>
	12420 50 Hwy Caledon ON L7E1M7	65.3	<u>16</u>
	12476 Highway 50 Bolton ON L7E 1M7	88.2	<u>18</u>
	12476 Highway 50 Bolton ON	88.2	<u>18</u>
	12476 Hwy 50 Bolton ON L7E 1M7	88.2	<u>18</u>
	12420 Highway No. 50 South Caledon ON	80.6	<u>19</u>
	8865 George Bolton Parkway Bolton ON L7E 2Y4	153.6	<u>25</u>
	12435 50 Hwy Caledon ON L7E1M3	159.1	<u>30</u>
	12532 50 Hwy Caledon ON L7E1M7	58.3	<u>31</u>
	12373 Highway 50 Bolton ON L7E 1M7	59.2	<u>38</u>

<u>Site</u>	<u>Address</u>	<u>Distance (m)</u>	<u>Map Key</u>
	12525 Highway 50 Bolton ON L7E 1M4	51.3	<u>39</u>
	12544 Highway 50 Caledon ON	37.9	<u>56</u>
	12343 Hwy #50 Bolton ON	61.5	<u>58</u>
	12550 Highway 50 (Queen Street S), Bolton Bolton ON	6.8	<u>63</u>
	12343 Hwy 50 Bolton ON	194.8	<u>67</u>
	12543 Highway 50 Bolton ON L7E 1M4	98.8	<u>68</u>
	12543 Highway 50 Bolton ON L7E 1M4	98.8	<u>68</u>
	4 Industrial Road Bolton ON L7E 1K6	247.6	<u>76</u>
	12596 50 Highway BOLTON ON	44.6	<u>81</u>
	12563 50 Hwy Caledon ON L7E1M4	99.3	<u>85</u>
	8 HOPCROFT ROAD TOWN OF CALEDON (BOLTON) ON	227.6	<u>88</u>

<u>Site</u>	<u>Address</u>	<u>Distance (m)</u>	<u>Map Key</u>
	12295 Regional Road 50 Caledon ON	55.4	<u>89</u>
	12295 50 Hwy Caledon ON L7E1M2	55.4	<u>89</u>
	12295 Highway 50 Bolton ON	55.4	<u>89</u>
	12295 Highway 50 Bolton ON L7E 1M2	55.4	<u>89</u>
	12621 50 Hwy Caledon ON L7E1M4	51.5	<u>94</u>
	12275 Highway 50 Caledon ON	74.6	<u>95</u>
	70 Pillsworth Road Bolton ON L7E 4G7	248.2	<u>96</u>
	70 Pillsworth Rd Caledon ON L7E4G7	248.2	<u>96</u>
	99 McEwan Drive E Bolton ON L7E 2Z7	204.6	<u>97</u>
	7 Loring drive Bolton ON	232.3	<u>99</u>
	12684 Highway 50 Bolton ON L7E 1L9	2.0	<u>121</u>
	12684 Highway 50 Bolton ON	2.0	<u>121</u>

<u>Site</u>	<u>Address</u>	<u>Distance (m)</u>	<u>Map Key</u>
	10 McEwan Drive Bolton ON L7E 1H1	138.0	123
	50 McEwan Drive East Bolton ON L7E 2Y3	127.1	125
	86 Pillsworth Rd Caledon ON	226.4	128
	Queen Street South And Mcewan Drive West Bolton ON	18.0	129
	12700 50 Hwy Caledon ON L7E1L9	45.6	137
	86 Pillsworth Road Bolton ON L7E 4G8	160.5	140
	86 Pillsworth Road Caledon ON	160.5	140
	86 Pillsworth Rd Caledon ON L7E4G8	160.5	140
	86 Pillsworth Road Caledon ON L7E 1M6	160.5	140
	12148 Albion Vaughan Rd Vaughan ON L0J1C0	75.2	146
	Pillsworth Road Caledon ON	86.2	149

<u>Site</u>	<u>Address</u>	<u>Distance (m)</u>	<u>Map Key</u>
	12720 Highway 50 Bolton ON	154.7	157
	12720 Highway 50 Bolton ON	150.9	159
	12130 Albion-Vaughan Road Bolton ON	105.7	163
	South of Healey Rd/Hwy 50 intersection Bolton ON	14.1	166
	Healey Rd & Highway 50 Bolton ON	0.0	168
	Plan of Survey of Part of the East Half of Lot 1, Concession 6 Caledon ON	113.8	176
	64 Healey Road #8-10 Bolton ON L7E 5A5	249.1	179
	12833 50 Hwy Caledon ON L7E1M5	60.0	180
	12050 Albion Vaughan Road Kleinberg ON	58.9	187
	750 Hardwick Rd Caledon ON L7E5R4	181.0	194
	75 Healey Road Bolton ON	243.2	197
	730 Hardwick Road Bolton ON L7E 5R4	247.8	202

<u>Site</u>	<u>Address</u>	<u>Distance (m)</u>	<u>Map Key</u>
	11339 Albion Vaughan Road Kleinburg ON L0J 1C0	207.3	203
	11339 Albion Vaughan Road Kleinburg ON L0J 1C0	207.3	203
	11339 Albion Vaughan Rd. Kleinburg ON L0J 1C0	207.3	203
	11221 Highway 50 Bolton ON L7E 5R9	157.8	208
	11245 Hwy. 50 Kleinburg ON	192.9	210
	Part of Broken Lot 17, Concession 12 Brampton ON	237.7	214

EXP - List of Expired Fuels Safety Facilities

A search of the EXP database, dated Feb 28, 2017 has found that there are 7 EXP site(s) within approximately 0.25 kilometers of the project property.

<u>Site</u>	<u>Address</u>	<u>Distance (m)</u>	<u>Map Key</u>
MOTOR HOME VACATIONS (CANADA)	12465 HWY 50 BOLTON ON	112.6	13
MOTOR HOME VACATIONS (CANADA)	12465 HWY 50 BOLTON ON	112.6	13
REGIONAL MUNICIPALITY OF PEEL	7 INDUSTRIAL RD BOLTON ON	141.7	45

<u>Site</u>	<u>Address</u>	<u>Distance (m)</u>	<u>Map Key</u>
REGIONAL MUNICIPALITY OF PEEL	7 INDUSTRIAL RD BOLTON ON	141.7	<u>45</u>
CRUISE CANADA INC	12275 QUEEN ST HWY 50 BOLTON ON	74.6	<u>95</u>
CRUISE CANADA INC	12275 QUEEN ST HWY 50 BOLTON ON	74.6	<u>95</u>
TOLL LEASING LTD	11339 ALBION VAUGHAN LINE KLEINBURG ON	207.3	<u>203</u>

FST - Fuel Storage Tank

A search of the FST database, dated Feb 28, 2017 has found that there are 19 FST site(s) within approximately 0.25 kilometers of the project property.

<u>Site</u>	<u>Address</u>	<u>Distance (m)</u>	<u>Map Key</u>
8493227 CANADA INC	12476 HWY 50 BOLTON ON L7E 1M7	88.2	<u>18</u>
8493227 CANADA INC	12476 HWY 50 BOLTON ON L7E 1M7	88.2	<u>18</u>
8493227 CANADA INC	12476 HWY 50 BOLTON ON L7E 1M7	88.2	<u>18</u>
8493227 CANADA INC	12476 HWY 50 BOLTON ON L7E 1M7	88.2	<u>18</u>
8493227 CANADA INC	12476 HWY 50 BOLTON ON L7E 1M7	88.2	<u>18</u>
1192981 ONTARIO LTD O/A SHAMROCK PETROLEUM	12393 HWY 50 BOLTON ON L7E 5T4	45.5	<u>26</u>

<u>Site</u>	<u>Address</u>	<u>Distance (m)</u>	<u>Map Key</u>
1192981 ONTARIO LTD O/A SHAMROCK PETROLEUM	12393 HWY 50 BOLTON ON L7E 5T4	45.5	<u>26</u>
1192981 ONTARIO LTD O/A SHAMROCK PETROLEUM	12393 HWY 50 BOLTON ON L7E 5T4	45.5	<u>26</u>
1192981 ONTARIO LTD O/A SHAMROCK PETROLEUM	12393 HWY 50 BOLTON ON L7E 5T4	45.5	<u>26</u>
1192981 ONTARIO LTD O/A SHAMROCK PETROLEUM	12393 HWY 50 BOLTON ON L7E 5T4	45.5	<u>26</u>
CANADIAN TIRE CORPORATION, LIMITED	59 MCEWEN DR BOLTON ON L7E 2Z7	50.1	<u>107</u>
CANADIAN TIRE CORPORATION, LIMITED	59 MCEWEN DR BOLTON ON L7E 2Z7	50.1	<u>107</u>
CANADIAN TIRE CORPORATION, LIMITED	59 MCEWEN DR BOLTON ON L7E 2Z7	50.1	<u>107</u>
CANADIAN TIRE CORPORATION, LIMITED	59 MCEWEN DR BOLTON ON L7E 2Z7	50.1	<u>107</u>
PETRO V PLUS LTD.	12182 REGIONAL RD 50 BOLTON ON L7E 1M1	44.2	<u>136</u>
PETRO V PLUS LTD.	12182 REGIONAL RD 50 BOLTON ON L7E 1M1	44.2	<u>136</u>
BULK TRANSFER SYSTEMS INC	11339 ALBION VAUGHAN RDRR 1 KLEINBURG ON L0J 1C0	207.3	<u>203</u>

<u>Site</u>	<u>Address</u>	<u>Distance (m)</u>	<u>Map Key</u>
BULK TRANSFER SYSTEMS INC	11339 ALBION VAUGHAN RDRR 1 KLEINBURG ON L0J 1C0	207.3	203
BULK TRANSFER SYSTEMS INC	11339 ALBION VAUGHAN RDRR 1 KLEINBURG ON L0J 1C0	207.3	203

FSTH - Fuel Storage Tank - Historic

A search of the FSTH database, dated Pre-Jan 2010* has found that there are 7 FSTH site(s) within approximately 0.25 kilometers of the project property.

<u>Site</u>	<u>Address</u>	<u>Distance (m)</u>	<u>Map Key</u>
SRAA INC	12476 HWY 50 BOLTON ON	88.2	18
1192981 ONTARIO LTD O/A SHAMROCK PETROLEUM	12393 HWY 50 BOLTON ON	45.5	26
1192981 ONTARIO LTD O/A SHAMROCK PETROLEUM	12393 HWY 50 BOLTON ON	45.5	26
CANADIAN TIRE CORP LTD C/O Canadian Tire Petroleum 17 Flr	59 MCEWEN DR BOLTON ON	50.1	107
CANADIAN TIRE CORP LTD **	59 MCEWEN DR BOLTON ON	50.1	107
MUSCILLO TRANSPORT LTD ATTN FRED FRANCESCHINIS	11339 ALBION VAUGHAN RD RR 1 KLEINBURG ON L0J 1C0	207.3	203
MUSCILLO TRANSPORT LTD ATTN FRED FRANCESCHINIS	11339 ALBION VAUGHAN RD RR 1 KLEINBURG ON L0J 1C0	207.3	203

GEN - Ontario Regulation 347 Waste Generators Summary

A search of the GEN database, dated 1986-Oct 31, 2019 has found that there are 314 GEN site(s) within approximately 0.25 kilometers of the project property.

Site	Address	Distance (m)	Map Key
Rafat General Contractor Inc.	George Bolton Pky & Hwy 50 NW corner Bolton ON L4K 4K7	0.0	2
Rafat General Contractor Inc.	George Bolton Pky & Hwy 50 NW corner Bolton ON	0.0	2
Rafat General Contractor Inc.	George Bolton Pky & Hwy 50 NW corner Bolton ON	0.0	2
Princess Auto Ltd.	8865 GEORGE BOLTON PKWY BOLTON ON L7E 2G8	112.5	15
Princess Auto Ltd.	8865 GEORGE BOLTON PKWY BOLTON ON L7E 2G8	112.5	15
GO VACATIONS	RR 3 12500 HWY 50 BOLTON ON L7E 1M7	43.6	17
Princess Auto Ltd.	8865 GEORGE BOLTON PKWY BOLTON ON L7E 2G8	153.1	23
Diamond Towing & Float Service Inc	12393 Hiway 50 Bolton ON L7E 1M3	45.5	26
MapleCon Earthworks Ltd.	12525 Highway 50 Unit 2 Bolton ON	51.3	39
Rafat General Contractor Inc.	8850 George Bolton Pkwy. Bolton ON	233.5	41
Rafat General Contractor Inc.	8850 George Bolton Pkwy. Bolton ON	233.5	41

Site	Address	Distance (m)	Map Key
Rafat General Contractor Inc.	8850 George Bolton Pkwy. Bolton ON	233.5	41
Rafat General Contractor Inc.	8850 George Bolton Pkwy. Bolton ON L7E 2Y4	233.5	41
Rafat General Contractor Inc.	8850 George Bolton Pkwy. Bolton ON L7E 2Y4	233.5	41
Rafat General Contractor Inc.	8850 George Bolton Pkwy. Bolton ON L7E 2Y4	233.5	41
Rafat General Contractor Inc.	8850 George Bolton Pkwy. Bolton ON L7E 2Y4	233.5	41
Rafat General Contractor Inc.	8850 George Bolton Pkwy. Bolton ON L7E 2Y4	233.5	41
AUTOMOTIVE LINE TECHNOLOGY EFFICIENCY RELATED EQUI	8841 GEORGE BOLTON PARKWAY BUILDING C, UNITS 5 & 6 BOLTON ON L7E2X8	249.1	43
PEEL, REGIONAL MUNICIPALITY OF	109 INDUSTRIAL ROAD BOLTON TOWN OF CALEDON ON L7E 1K5	206.0	44
PEEL, REGIONAL MUNICIPALITY OF	109 INDUSTRIAL ROAD TOWN OF CALEDON BOLTON ON L7E 1K5	206.0	44
PEEL, REGION OF	109 INDUSTRIAL ROAD BOLTON CRC BOLTON ON L7E 1K5	206.0	44
PEEL, REGION OF	109 INDUSTRIAL ROAD BOLTON CRC BOLTON ON L7E 1K5	206.0	44
PEEL, REGION OF	109 INDUSTRIAL ROAD BOLTON CRC BOLTON ON L7E 1K5	206.0	44

<u>Site</u>	<u>Address</u>	<u>Distance (m)</u>	<u>Map Key</u>
PEEL, REGION OF	109 INDUSTRIAL ROAD BOLTON CRC BOLTON ON L7E 1K5	206.0	44
PEEL, REGION OF	109 INDUSTRIAL ROAD BOLTON CRC BOLTON ON L7E 1K5	206.0	44
PEEL, REGION OF	109 INDUSTRIAL ROAD BOLTON CRC BOLTON ON	206.0	44
PEEL, REGION OF	109 INDUSTRIAL ROAD BOLTON CRC BOLTON ON L7E 1K5	206.0	44
PEEL, REGION OF	109 INDUSTRIAL ROAD BOLTON CRC BOLTON ON L7E 1K5	206.0	44
PEEL, REGION OF	109 INDUSTRIAL ROAD BOLTON CRC BOLTON ON L7E 1K5	206.0	44
PEEL, REGION OF Waste Management	109 INDUSTRIAL ROAD BOLTON CRC BOLTON ON L7E 1K5	206.0	44
PEEL, REGION OF Waste Management	109 INDUSTRIAL ROAD BOLTON CRC BOLTON ON L7E 1K5	206.0	44
PEEL, REGIONAL MUNICIPALITY OF	7 INDUSTRIAL RD.(BOLTON)CALEDON C/O 10 PEEL CENTRE DRIVE BRAMPTON ON L7E 1K5	141.7	45
PEEL, REGIONAL MUNICIPALITY OF 31-536	7 INDUSTRIAL RD.(BOLTON)CALEDON C/O 10 PEEL CENTRE DRIVE BRAMPTON ON L7E 1K5	141.7	45
Banister Pipelines	12380 Albion Vaughn Rd Bolton ON L7E 5R7	245.5	48

Site	Address	Distance (m)	Map Key
AUTOMOTIVE LINE TECHNOLOGY EFFICIENCY RELATED EQUI	8841 GEORGE BOLTON PARKWAY BUILDING C, UNITS 5 & 6 BOLTON ON L7E2X8	248.8	50
Heading Sales and Consultants Limited	55 Industrial Road Bolton ON L7E1K5	202.3	54
CALEDON EQUIPMENT LTD.	LOT 2, CONCESSION 7, 12343 HIGHWAY 50 CALEDON ON L7E 1M3	61.5	58
CALEDON EQUIPMENT LTD.	LOT 2, CONCESSION 7 12343 HIGHWAY 50 CALEDON ON L7E 1M3	61.5	58
Aggmin Equipment Ltd	12343 Highway 50 Bolton ON	61.5	58
Aggmin Equipment Ltd	12343 Highway 50 Bolton ON	61.5	58
Aggmin Equipment Ltd	12343 Highway 50 Bolton ON	61.5	58
Aggmin Equipment Ltd	12343 Highway 50 Bolton ON	61.5	58
Aggmin Equipment Ltd	12343 Highway 50 Bolton ON	61.5	58
Top Lift Enterprises	12343 Hwy. 50 Bolton ON	61.5	58
Top Lift Enterprises	12343 Highway 50 Bolton ON	61.5	58
Top Lift Enterprises	12343 Highway 50 Bolton ON L7E 1M3	61.5	58

<u>Site</u>	<u>Address</u>	<u>Distance (m)</u>	<u>Map Key</u>
Top Lift Enterprises	12343 Highway 50 Bolton ON L7E 1M3	61.5	<u>58</u>
Top Lift Enterprises	12343 Highway 50 Bolton ON L7E 1M3	61.5	<u>58</u>
Top Lift Enterprises Bolton	12343 Highway 50 Bolton ON L7E 1M3	61.5	<u>58</u>
Top Lift Enterprises Bolton	12343 Highway 50 Bolton ON L7E 1M3	61.5	<u>58</u>
HEADING SALES AND CONSULTANTS LTD.	INDUSTRIAL RD. P.O.BOX 382 BOLTON ON L0P 1A0	217.5	<u>66</u>
HEADING SALES AND CONSULTANTS LTD	INDUSTRIAL ROAD, 200 YARDS FROM HWY 50 BOLTON ON L0P 1A0	217.5	<u>66</u>
HEADING SALES AND CONSULTANTS LTD.20-190	INDUSTRIAL RD. P.O.BOX 382 BOLTON ON L0P 1A0	217.5	<u>66</u>
HEADING SALES AND CONSULTANTS LIMITED	INDUSTRIAL ROAD 200 YARDS FROM HWY 50 BOLTON ON L0P 1A0	217.5	<u>66</u>
ALFA CONSULTANTS	INDUSTRIAL RD. C/O P.O. BOX 382 BOLTON ON L0P 1A0	217.5	<u>66</u>
ALFA CONSULTANTS	622180 ONTARIO LTD. 55 INDUSTRIAL ROAD BOLTON ON L7E 1K5	217.5	<u>66</u>
ALFA (OUT OF BUS) 02-448	622180 ONTARIO LTD. 55 INDUSTRIAL ROAD BOLTON ON L7E 1K5	217.5	<u>66</u>

<u>Site</u>	<u>Address</u>	<u>Distance (m)</u>	<u>Map Key</u>
Heading Sales and Consultants Limited	55 Industrial Road Bolton ON L7E1K5	217.5	<u>66</u>
Heading Sales and Consultants Limited	55 Industrial Road Bolton ON L7E1K5	217.5	<u>66</u>
Heading Sales and Consultants Limited	55 Industrial Road Bolton ON L7E1K5	217.5	<u>66</u>
Fleetex Transport Ltd	30 Simona Drive Bolton ON L7E 4E8	221.4	<u>70</u>
Fleetex Transport Ltd	30 Simona Drive Bolton ON L7E 4E8	221.4	<u>70</u>
Fleetex Transport Ltd	30 Simona Drive Bolton ON L7E 4E8	236.9	<u>72</u>
Fleetex Transport Ltd	30 Simona Drive Bolton ON L7E 4E8	236.9	<u>72</u>
Peri Formworks Systems, Inc. Canada	45 Nixon Road Bolton ON L7E 1K1	248.7	<u>74</u>
Peri Formworks Systems, Inc. Canada	45 Nixon Road Bolton ON L7E 1K1	248.7	<u>74</u>
Peri Formworks Systems, Inc. Canada	45 Nixon Road Bolton ON	248.7	<u>74</u>
Peri Formworks Systems, Inc. Canada	45 Nixon Road Bolton ON L7E 1K1	248.7	<u>74</u>
Peri Formworks Systems, Inc. Canada	45 Nixon Road Bolton ON L7E 1K1	248.7	<u>74</u>

<u>Site</u>	<u>Address</u>	<u>Distance (m)</u>	<u>Map Key</u>
ALL PURPOSE FLOAT SERVICES INC.	4 INDUSTRIAL ROAD BOLTON ON L7E 1K6	247.6	<u>76</u>
HI-TEK ENGINEERED DESIGN TRANSPORTATION	4 INDUSTRIAL ROAD BOLTON ON L7E 1K6	247.6	<u>76</u>
HI-Tek Engineered Design Transportation	4 Industrial Road Bolton ON L7E 1K6	247.6	<u>76</u>
Hi Tek Engineered	68 Commerial Road Bolton ON L7E1K6	243.7	<u>79</u>
Hi Tek Engineered	68 Commerial Road Bolton ON L7E1K6	243.7	<u>79</u>
Globetrotter Rv Rentals and Sale	12563 Hwy#50 Bolton ON L7E 1M4	95.3	<u>84</u>
Globetrotter Rv inc	12563 Hwy#50 Bolton ON L7E1M4	95.3	<u>84</u>
ALBION RADIOLOGICAL ASSOCIATES 02-799	12295 HIGHWAY 50 BOLTON ON L7E 5R9	55.4	<u>89</u>
ALBION RADIOLOGICAL ASSOCIATES	12295 HIGHWAY 50 BOLTON ON L7E 5R9	55.4	<u>89</u>
Astra Fertility Group	12295 HWY#50 Bolton ON L7E 1M2	55.4	<u>89</u>
Astra Fertility Group	12295 HWY#50 Bolton ON	55.4	<u>89</u>

Site	Address	Distance (m)	Map Key
Astra Fertility Group	12295 HWY#50 Bolton ON	55.4	89
Astra Fertility Group	12295 HWY#50 Bolton ON	55.4	89
Astra Fertility Group	12295 HWY#50 Bolton ON L7E 1M2	55.4	89
Astra Fertility Group	12295 HWY#50 Bolton ON	55.4	89
Dr Essam Michael Medicine Professional Corporation	12295 HWY#50 Bolton ON L7E 1M2	55.4	89
Dr. Pratibha kankaria Medicine professional corp.	12295 Hwy 50, Suite 207 Bolton ON L7E 1M2	55.4	89
Dr. Pratibha kankaria Medicine professional corp.	12295 Hwy 50, Suite 207 Bolton ON L7E 1M2	55.4	89
Astra Fertility Group	12295 HWY#50 Bolton ON L7E 1M2	55.4	89
Astra Fertility Group	12295 HWY#50 Bolton ON L7E 1M2	55.4	89
Dr. Pratibha kankaria Medicine professional corp.	12295 Hwy 50, Suite 207 Bolton ON L7E 1M2	55.4	89
C.M. Weicker Medicine	12295 Highway 50 Suite 209 Bolton ON L7E 1M2	55.4	89
Dr Essam Michael Medicine Professional Corporation	12295 HWY#50 Bolton ON L7E 1M2	55.4	89

<u>Site</u>	<u>Address</u>	<u>Distance (m)</u>	<u>Map Key</u>
Dr. Pratibha kankaria Medicine professional corp.	12295 Hwy 50, Suite 207 Bolton ON L7E 1M2	55.4	<u>89</u>
Dr Essam Michael Medicine Professional Corporation	12295 HWY#50 Bolton ON L7E 1M2	55.4	<u>89</u>
C.M. Weicker Medicine	12295 Highway 50 Suite 209 Bolton ON L7E 1M2	55.4	<u>89</u>
Northpoint Veterinary Hospital Professional Corp	12599 Hwy 50, Unit 4 Bolton ON L7E 1M4	49.2	<u>92</u>
Northpoint Veterinary Hospital Professional Corp	12599 Hwy 50, Unit 4 Bolton ON L7E 1M4	49.2	<u>92</u>
CRUISE CANADA INC.	12275 HIGHWAY # 50 BOLTON ON L7E 1M1	74.6	<u>95</u>
CRUISE CANADA INC.	12275 HIGHWAY 50 BOLTON ON L7E 1M1	74.6	<u>95</u>
CRUISE CANADA INC.	12275 HIGHWAY 50 BOLTON ON	74.6	<u>95</u>
CRUISE CANADA INC.	12275 HIGHWAY 50 BOLTON ON	74.6	<u>95</u>
CRUISE CANADA INC.	12275 HIGHWAY 50 BOLTON ON	74.6	<u>95</u>
CRUISE CANADA INC.	12275 HIGHWAY 50 BOLTON ON L7E 1M1	74.6	<u>95</u>

Site	Address	Distance (m)	Map Key
CRUISE CANADA INC.	12275 HIGHWAY 50 BOLTON ON	74.6	<u>95</u>
CRUISE CANADA INC.	12275 HIGHWAY 50 BOLTON ON L7E 1M1	74.6	<u>95</u>
CRUISE CANADA INC.	12275 HIGHWAY 50 BOLTON ON L7E 1M1	74.6	<u>95</u>
CRUISE CANADA INC.	12275 HIGHWAY 50 BOLTON ON L7E 1M1	74.6	<u>95</u>
CRUISE CANADA INC. YYZ	12275 HIGHWAY 50 BOLTON ON L7E 1M1	74.6	<u>95</u>
CRUISE CANADA INC. YYZ	12275 HIGHWAY 50 BOLTON ON L7E 1M1	74.6	<u>95</u>
EMERSON ELECTRIC CANADA LIMITED	70 PILLSWORTH ROAD UNIT 102 BOLTON ON L7E 4G7	248.2	<u>96</u>
Pactiv Canada Inc	70 Pillsworth Road, Unit 101 Bolton ON	248.2	<u>96</u>
EMERSON ELECTRIC CANADA LIMITED	70 PILLSWORTH ROAD UNIT 102 BOLTON ON L7E 4G7	248.2	<u>96</u>
EMERSON ELECTRIC CANADA LIMITED	70 PILLSWORTH ROAD UNIT 102 BOLTON ON	248.2	<u>96</u>
Pactiv Canada Inc	70 Pillsworth Road, Unit 101 Bolton ON	248.2	<u>96</u>
Pactiv Canada Inc	70 Pillsworth Road, Unit 101 Bolton ON L7E 4G7	248.2	<u>96</u>

<u>Site</u>	<u>Address</u>	<u>Distance (m)</u>	<u>Map Key</u>
EMERSON ELECTRIC CANADA LIMITED	70 PILLSWORTH ROAD UNIT 102 BOLTON ON L7E 4G7	248.2	<u>96</u>
EMERSON ELECTRIC CANADA LIMITED	70 PILLSWORTH ROAD UNIT 102 BOLTON ON L7E 4G7	248.2	<u>96</u>
Pactiv Canada Inc	70 Pillsworth Road, Unit 101 Bolton ON L7E 4G7	248.2	<u>96</u>
EMERSON ELECTRIC CANADA LIMITED	70 PILLSWORTH ROAD UNIT 102 BOLTON ON L7E 4G7	248.2	<u>96</u>
Pactiv Canada Inc	70 Pillsworth Road, Unit 101 Bolton ON L7E 4G7	248.2	<u>96</u>
Pactiv Canada Inc	70 Pillsworth Road, Unit 101 Bolton ON L7E 4G7	248.2	<u>96</u>
Pactiv Canada Inc	70 Pillsworth Road, Unit 101 Bolton ON L7E 4G7	248.2	<u>96</u>
Canadian Tire	99 McEwan Dr. E Bolton ON L7E 2Z7	204.6	<u>97</u>
Canadian Tire #197	99 McEwan Dr. E. Bolton ON L7E 2Z7	204.6	<u>97</u>
Hartwind Sales Limited	99 McEwan Dr. E. Bolton ON L7E 2Z7	204.6	<u>97</u>
Canadian Tire	99 McEwan Dr. E Bolton ON L7E 2Z7	204.6	<u>97</u>

<u>Site</u>	<u>Address</u>	<u>Distance (m)</u>	<u>Map Key</u>
Canadian Tire	99 McEwan Dr. E Bolton ON L7E 2Z7	204.6	<u>97</u>
Hartwind Sales Limited	99 McEwan Dr. E. Bolton ON L7E 2Z7	204.6	<u>97</u>
Canadian Tire	99 McEwan Dr. E Bolton ON L7E 2Z7	204.6	<u>97</u>
Hartwind Sales Limited	99 McEwan Dr. E. Bolton ON L7E 2Z7	204.6	<u>97</u>
Hartwind Sales Limited	99 McEwan Dr. E. Bolton ON L7E 2Z7	204.6	<u>97</u>
Hartwind Sales Limited	99 McEwan Dr. E. Bolton ON	204.6	<u>97</u>
Hartwind Sales Limited	99 McEwan Dr. E. Bolton ON L7E 2Z7	204.6	<u>97</u>
A & J Marshall Holdings Ltd	99 McEwan Dr. E. Bolton ON L7E 2Z7	204.6	<u>97</u>
Hartwind Sales Limited	99 McEwan Dr. E. Bolton ON L7E 2Z7	204.6	<u>97</u>
A & J Marshall Holdings Ltd	99 McEwan Dr. E. Bolton ON L7E 2Z7	204.6	<u>97</u>
A & J Marshall Holdings Ltd	99 McEwan Dr. E. Bolton ON L7E 2Z7	204.6	<u>97</u>
North Hill Animal Hospital Professional Corporatio	12612 Hwy 50 unit 11 Bolton ON	34.1	<u>103</u>

<u>Site</u>	<u>Address</u>	<u>Distance (m)</u>	<u>Map Key</u>
North Hill Animal Hospital Professional Corporatio	12612 Hwy 50 unit 11 Bolton ON	34.1	<u>103</u>
North Hill Animal Hospital Professional Corporatio	12612 Hwy 50 unit 11 Bolton ON	34.1	<u>103</u>
North Hill Animal Hospital Professional Corporatio	12612 Hwy 50 unit 11 Bolton ON	34.1	<u>103</u>
North Hill Animal Hospital Professional Corporatio	12612 Hwy 50 unit 11 Bolton ON	34.1	<u>103</u>
North Hill Animal Hospital Professional Corporatio	12612 Hwy 50 unit 11 Bolton ON L7E1T6	34.1	<u>103</u>
North Hill Animal Hospital Professional Corporatio	12612 Hwy 50 unit 11 Bolton ON L7E1T6	34.1	<u>103</u>
North Hill Animal Hospital Professional Corporatio	12612 Hwy 50 unit 11 Bolton ON L7E1T6	34.1	<u>103</u>
North Hill Animal Hospital Professional Corporatio	12612 Hwy 50 unit 11 Bolton ON L7E1T6	34.1	<u>103</u>
North Hill Animal Hospital Professional Corporatio	12612 Hwy 50 unit 11 Bolton ON L7E1T6	34.1	<u>103</u>
North Hill Animal Hospital Professional Corporatio	12612 Hwy 50 unit 11 Bolton ON L7E1T6	34.1	<u>103</u>
Technical Mold Services Incorporated	5 Loring Drive Bolton ON L7E 1Y1	198.3	<u>104</u>
Technical Mold Services Incorporated	5 Loring Drive Bolton ON L7E 1Y1	198.3	<u>104</u>

Site	Address	Distance (m)	Map Key
Technical Mold Services Incorporated	5 Loring Drive Bolton ON L7E 1Y1	198.3	104
Technical Mold Services Incorporated	5 Loring Drive Bolton ON L7E 1Y1	198.3	104
Technical Mold Services Incorporated	5 Loring Drive Bolton ON L7E 1Y1	198.3	104
Technical Mold Services Incorporated	5 Loring Drive Bolton ON	198.3	104
Technical Mold Services Incorporated	5 Loring Drive Bolton ON L7E 1Y1	198.3	104
Technical Mold Services Incorporated	5 Loring Drive Bolton ON L7E 1Y1	198.3	104
Technical Mold Services Incorporated	5 Loring Drive Bolton ON L7E 1Y1	198.3	104
Premier Stone Ltd	21 Parr Blvd, Unit 9 Bolton ON L7E 4G3	68.8	111
Premier Stone Ltd	21 Parr Blvd, Unit 9 Bolton ON L7E 4G3	68.8	111
Roopa Knitting Mills Ltd.	77 Pillsworth Road, Unit-7 Bolton ON L7E 4G4	136.3	112
Roopa Knitting Mills Ltd.	77 Pillsworth Road, Unit-7 Bolton ON L7E 4G4	136.3	112
Roopa Knitting Mills Ltd.	77 Pillsworth Road, Unit-7 Bolton ON	136.3	112

<u>Site</u>	<u>Address</u>	<u>Distance (m)</u>	<u>Map Key</u>
Peel Standard Condo Corp. # 852	77 Pillsworth Rd Bolton ON	136.3	112
Roopa Knitting Mills Ltd.	77 Pillsworth Road, Unit-7 Bolton ON L7E 4G4	136.3	112
Roopa Knitting Mills Ltd.	77 Pillsworth Road, Unit-7 Bolton ON L7E 4G4	136.3	112
Roopa Knitting Mills Ltd.	77 Pillsworth Road, Unit-7 Bolton ON L7E 4G4	136.3	112
Roopa Knitting Mills Ltd.	77 Pillsworth Road, Unit-7 Bolton ON L7E 4G4	136.3	112
JOBAL-MACHINING (OUT OF BUSINESS) 22-457	21 LORING COURT BOLTON ON L7E 1H5	230.0	124
EXXOFF INC.	10 MCEWAN DRIVE, UNIT 4C BOLTON ON L7E 1H1	142.3	135
Comco Petroleum Management Inc.	10 McEwan Drive West Unit 4 Bolton ON L7E 1H1	142.3	135
Comco Petroleum Management Inc.	10 McEwan Drive West Unit 4 Bolton ON L7E 1H1	142.3	135
Radio Shack	40 McEwan Dr. East Unit 4 Bolton ON L7E 2Y3	154.6	145
The Source by Circuit City	40 McEwan Dr. East Unit 4 Bolton ON L7E 2Y3	154.6	145

Site	Address	Distance (m)	Map Key
The Source by Circuit City	40 McEwan Dr. East Unit 4 Bolton ON	154.6	145
The Source by Circuit City	40 McEwan Dr. East Unit 4 Bolton ON	154.6	145
The Source by Circuit City	40 McEwan Dr. East Unit 4 Bolton ON	154.6	145
South Bolton Dental Centre	40 McEwan Dr. #5 Bolton ON L7E 2Y3	154.6	145
South Bolton Dental Centre	40 McEwan Dr. #5 Bolton ON L7E 2Y3	154.6	145
South Bolton Dental Centre	40 McEwan Dr. #5 Bolton ON L7E 2Y3	154.6	145
South Bolton Dental Centre	40 McEwan Dr. #5 Bolton ON L7E 2Y3	154.6	145
THE FORZANI GROUP	12730 HIGHWAY 50 UNIT 1 BOLTON ON L7E4G1	94.7	148
FGL SPORTS LIMITED	12730 HIGHWAY 50 UNIT 1 BOLTON ON L7E4G1	94.7	148
THE FORZANI GROUP	12730 HIGHWAY 50 UNIT 1 BOLTON ON L7E4G1	94.7	148
FGL SPORTS LIMITED	12730 HIGHWAY 50 UNIT 1 BOLTON ON L7E4G1	94.7	148
FGL SPORTS LIMITED	12730 HIGHWAY 50 UNIT 1 BOLTON ON L7E4G1	94.7	148

<u>Site</u>	<u>Address</u>	<u>Distance (m)</u>	<u>Map Key</u>
Agrocrop Exports Ltd.	100 Agrocrop Rd. Bolton ON L7E 4K4	100.9	150
Home Depot Canada	12760 Highway 50 Bolton ON L7E 4G1	247.2	164
Home Depot Canada	12760 Highway 50 Bolton ON	247.2	164
Home Depot Canada	12760 Highway 50 Bolton ON	247.2	164
Home Depot Canada	12760 Highway 50 Bolton ON	247.2	164
Home Depot Canada # 7269	12760 Highway 50 Bolton ON L7E 4G1	247.2	164
Home Depot Canada # 7269	12760 Highway 50 Bolton ON	247.2	164
Home Depot Canada # 7269	12760 Highway 50 Bolton ON L7E 4G1	247.2	164
Home Depot Canada # 7269	12760 Highway 50 Bolton ON L7E 4G1	247.2	164
Home Depot Canada # 7269	12760 Highway 50 Bolton ON L7E 4G1	247.2	164
HOME DEPOT CANADA, THE # 7269	12760 Highway 50 Bolton ON L7E 4G1	247.2	164

Site	Address	Distance (m)	Map Key
HOME DEPOT CANADA, THE # 7269	12760 Highway 50 Bolton ON L7E 4G1	247.2	164
PHELAN BROS. ELECTRIC DIST. LTD.	55 HEALY RD. BOLTON ON L0P 1A6	129.1	170
PHELAN BROS. ELECTRIC DIST. LTD. 31-272	55 HEALY RD. BOLTON ON L0P 1A6	129.1	170
EXPLORANIUM G.S. LTD. 49-096	55 HEALEY ROAD, UNIT 7 BOLTON ON L7E 5A2	129.1	170
GEORBON (OUT OF BUS) 17-741	55 HEALEY ROAD C/O 290 HEALEY ROAD BOLTON ON L7E 5A2	129.1	170
Challenger Valve Manufacturing	60-1 Healey RD unit #4 Bolton ON L7E 5S5	30.9	172
Challenger Valve Manufacturing	60-1 Healey RD Unit #4 Bolton ON L7E 5S5	241.6	174
Challenger Valve Manufacturing	60-1 Healey RD Unit #4 Bolton ON L7E 5S5	241.6	174
ALBION RENTAL	FRANK DORNEY MGMT. 60 HEALEY ROAD, UNIT 1 & 2 BOLTON ON L7E 5A5	241.6	174
ALBION RENTAL 02-417	FRANK DORNEY MGMT. 60 HEALEY ROAD, UNIT 1 & 2 BOLTON ON L7E 5A5	241.6	174
Challenger Valve Manufacturing	60-1 Healey RD unit #4 Bolton ON L7E 5S5	241.6	174
Challenger Valve Manufacturing	60-1 Healey RD unit #4 Bolton ON	241.6	174

<u>Site</u>	<u>Address</u>	<u>Distance (m)</u>	<u>Map Key</u>
Challenger Valve Manufacturing	60-1 Healey RD unit #4 Bolton ON	241.6	174
Challenger Valve Manufacturing	60-1 Healey RD unit #4 Bolton ON	241.6	174
Challenger Valve Manufacturing	60-1 Healey RD unit #4 Bolton ON L7E 5S5	241.6	174
Challenger Valve Manufacturing	60-1 Healey RD unit #4 Bolton ON	241.6	174
MONTERRA LUMBER MILLS LIMITED	12833 HWY. #50 SOUTH BOLTON ON L7E 5R9	94.3	175
MONTERRA LUMBER MILLS LIMITED	12833 HWY. #50 BOLTON ON L7E 1M5	94.3	175
MONTERRA LUMBER MILLS LTD.	12833 HIGHWAY 50 SOUTH BOLTON ON L7E 5R9	94.3	175
UNITED LUMBER AND BUILDING SUPPLIES COMPANY LTD	12833 HWY 50 SOUTH BOLTON ON	94.3	175
MONTERRA LUMBER MILLS LTD.	12833 HIGHWAY 50 SOUTH BOLTON ON	94.3	175
MONTERRA LUMBER MILLS LTD.	12833 HIGHWAY 50 SOUTH BOLTON ON	94.3	175
MONTERRA LUMBER MILLS LTD.	12833 HIGHWAY 50 SOUTH BOLTON ON	94.3	175

Site	Address	Distance (m)	Map Key
MARATEK ENVIRONMENTAL INC. 26-800	64 HEALEY ROAD, UNITS 8, 9 & 10 BOLTON ON L7S 5A5	249.1	179
MARATEK ENVIRONMENTAL INC. 26-800	64 HEALEY ROAD UNITS 8, 9, & 10 BOLTON ON L7S 5A5	249.1	179
MARATEK ENVIRONMENTAL INC	64 HEALEY ROAD, UNITS 8, 9 & 10 BOLTON ON L7S 5A5	249.1	179
MARATEK ENVIRONMENTAL INC.	64 HEALEY ROAD, UNITS 8, 9 & 10 BOLTON ON L7S 5A5	249.1	179
MARATEK ENVIRONMENTAL INC.	64 HEALEY ROAD, UNITS 8, 9 & 10 BOLTON ON	249.1	179
MARATEK ENVIRONMENTAL INC.	64 HEALEY ROAD, UNITS 8, 9 & 10 BOLTON ON	249.1	179
MARATEK ENVIRONMENTAL INC.	64 HEALEY ROAD, UNITS 8, 9 & 10 BOLTON ON	249.1	179
MARATEK ENVIRONMENTAL INC.	64 HEALEY ROAD, UNITS 8, 9 & 10 BOLTON ON L7S 5A5	249.1	179
MARATEK ENVIRONMENTAL INC.	64 HEALEY ROAD, UNITS 8, 9 & 10 BOLTON ON	249.1	179
MARATEK ENVIRONMENTAL INC.	64 HEALEY ROAD, UNITS 8, 9 & 10 BOLTON ON L7E 5A5	249.1	179
MARATEK ENVIRONMENTAL INC.	64 HEALEY ROAD, UNITS 8, 9 & 10 BOLTON ON L7E 5A5	249.1	179
MARATEK ENVIRONMENTAL INC.	64 HEALEY ROAD, UNITS 8, 9 & 10 BOLTON ON L7E 5A5	230.1	181

<u>Site</u>	<u>Address</u>	<u>Distance (m)</u>	<u>Map Key</u>
MARATEK ENVIRONMENTAL INC.	64 HEALEY ROAD, UNITS 8, 9 & 10 BOLTON ON L7S 5A5	230.1	181
MARATEK ENVIRONMENTAL INC.	64 HEALEY ROAD, UNITS 8, 9 & 10 BOLTON ON L7S 5A5	230.1	181
John Bianchi grading Ltd.	69 healey rd Bolton ON L7E 5A6	201.4	185
Pentad Construction Limited	69 Healey Road Bolton ON L7E 5A6	201.4	185
Pentad Construction Limited	69 Healey Road Bolton ON L7E 5A6	201.4	185
Pentad Construction Limited	69 Healey Road Bolton ON L7E 5A6	201.4	185
Pentad Construction Limited	69 Healey Road Bolton ON L7E 5A6	201.4	185
Pentad Construction Limited	69 Healey Road Bolton ON	201.4	185
Pentad Construction Limited	69 Healey Road Bolton ON L7E 5A6	201.4	185
Pentad Construction Limited	69 Healey Road Bolton ON L7E 5A6	201.4	185
Pentad Construction Limited	69 Healey Road Bolton ON L7E 5A6	201.4	185

Site	Address	Distance (m)	Map Key
Pentad Construction Limited	69 Healey Road Bolton ON L7E 5A6	201.4	185
JASNIL MFG. LIMITED 22-535	68 HEALEY ROAD #6 & 7 BOLTON ON L7E 5A4	246.7	186
JASNIL MFG. LIMITED	68 HEALEY ROAD UNIT 6,7 BOLTON ON L7E 5A4	246.7	186
Viper Precision Inc.	760 Hardwick Road Bolton ON	155.6	189
Viper Precision Inc.	760 Hardwick Road Bolton ON	155.6	189
Viper Precision Inc.	760 Hardwick Road Bolton ON L7E 5R4	155.6	189
Viper Precision Inc.	760 Hardwick Road Bolton ON L7E 5R4	155.6	189
Viper Precision Inc.	760 Hardwick Road Bolton ON L7E 5R4	155.6	189
Viper Precision Inc.	760 Hardwick Road Bolton ON L7E 5R4	155.6	189
Viper Precision Inc.	760 Hardwick Road Bolton ON L7E 5R4	155.6	189
Viper Precision Inc.	760 Hardwick Road Bolton ON L7E 5R4	155.6	189
Green Valley Woodworking Ltd	73 Healy Road Bolton ON L7E 5A8	222.9	191
G. Cooper Equipment Rentals	750 Hardwick Road Bolton ON L7E 5R4	187.2	196

<u>Site</u>	<u>Address</u>	<u>Distance (m)</u>	<u>Map Key</u>
G. Cooper Equipment Rentals	750 Hardwick Road Bolton ON L7E 5R4	187.2	196
Cooper Equipment Rentals Limited Head Office	750 Hardwick Road Bolton ON L7E 5R4	187.2	196
Cooper Equipment Rentals Limited Head Office	750 Hardwick Road Bolton ON L7E 5R4	187.2	196
4-WAY METAL FABRICATORS LTD.	81 HEALEY ROAD BOLTON ON L7E 5A8	248.5	200
4-WAY METAL FABRICATORS LTD.	81 Healey Rd Bolton ON L7E 5A8	248.5	200
4-WAY METAL FABRICATORS LTD.	81 Healey Rd Bolton ON L7E 5A8	248.5	200
4-WAY METAL FABRICATORS LTD.	81 Healey Rd Bolton ON L7E 5A8	248.5	200
4-WAY METAL FABRICATORS LTD.	81 Healey Rd Bolton ON L7E 5A8	248.5	200
DIPARDO PACKING LTD.	730 HARDWICK ROAD BOLTON ON L7E 5R4	247.8	202
DIPARDO PACKING LTD. 12-136	730 HARDWICK ROAD BOLTON ON L7E 5R4	247.8	202
Premium Fine Foods	730 Hardwick Rd. Bolton ON L7E 5R4	247.8	202

Site	Address	Distance (m)	Map Key
TANK TRUCK TRANSPORT INC.	11339 ALBION VAUGHAN LINE VAUGHAN ON L0J 1C0	207.3	203
BOLTON TRUCK & TRAILER	11339 ALBION VAUGHAN LINE VAUGHAN ON	207.3	203
TransCanada Pipelines LTD	11339 Albion Vaughan Road Kleinburg, Ontario ON L0J 1C0	207.3	203
Bulk Transfer Systems Inc	11339 Albion Vaughan Line Kleinburg ON L0J 1C0	207.3	203
Best Choice Express & Delivery, Ltd	11339 Albion Vaughan Road Kleinburg ON L0J 1C0	207.3	203
National Helicopters Inc.	11339 Albion Vaughan Road Kleinburg ON L0J 1C0	207.3	203
TANK TRUCK TRANSPORT INC.	11339 ALBION VAUGHAN LINE VAUGHAN ON	207.3	203
Bulk Transfer Systems Inc	11339 Albion Vaughan Line Kleiburg ON L0J 1C0	207.3	203
Best Choice Express & Delivery, Ltd	11339 Albion Vaughan Road Kleinburg ON L0J 1C0	207.3	203
National Helicopters Inc.	11339 Albion Vaughan Road Kleinburg ON L0J 1C0	207.3	203
TransCanada Pipelines LTD	11339 Albion Vaughan Road Kleinburg, Ontario ON L0J 1C0	207.3	203
TransCanada Pipelines LTD	11339 Albion Vaughan Road Kleinburg, Ontario ON L0J 1C0	207.3	203

<u>Site</u>	<u>Address</u>	<u>Distance (m)</u>	<u>Map Key</u>
TANK TRUCK TRANSPORT INC.	11339 ALBION VAUGHAN LINE VAUGHAN ON	207.3	203
Bulk Transfer Systems Inc	11339 Albion Vaughan Line Kleinburg ON L0J 1C0	207.3	203
Best Choice Express & Delivery, Ltd	11339 Albion Vaughan Road Kleinburg ON L0J 1C0	207.3	203
National Helicopters Inc.	11339 Albion Vaughan Road Kleinburg ON L0J 1C0	207.3	203
Bulk Transfer Systems Inc	11339 Albion Vaughan Line Kleinburg ON L0J 1C0	207.3	203
TransCanada Pipelines LTD	11339 Albion Vaughan Road Kleinburg, Ontario ON L0J 1C0	207.3	203
National Helicopters Inc.	11339 Albion Vaughan Road Kleinburg ON L0J 1C0	207.3	203
TANK TRUCK TRANSPORT INC.	11339 ALBION VAUGHAN LINE VAUGHAN ON	207.3	203
Best Choice Express & Delivery, Ltd	11339 Albion Vaughan Road Kleinburg ON L0J 1C0	207.3	203
TransCanada Pipelines LTD	11339 Albion Vaughan Road Kleinburg, Ontario ON L0J 1C0	207.3	203
National Helicopters Inc.	11339 Albion Vaughan Road Kleinburg ON L0J 1C0	207.3	203

Site	Address	Distance (m)	Map Key
Bulk Transfer Systems Inc	11339 Albion Vaughan Line Kleiburg ON L0J 1C0	207.3	203
TANK TRUCK TRANSPORT INC.	11339 ALBION VAUGHAN LINE VAUGHAN ON L0J 1C0	207.3	203
Best Choice Express & Delivery, Ltd	11339 Albion Vaughan Road Kleinburg ON L0J 1C0	207.3	203
Best Choice Express & Delivery, Ltd	11339 Albion Vaughan Road Kleinburg ON	207.3	203
TANK TRUCK TRANSPORT INC.	11339 ALBION VAUGHAN LINE VAUGHAN ON	207.3	203
TransCanada Pipelines LTD	11339 Albion Vaughan Road Kleinburg, Ontario ON	207.3	203
Bulk Transfer Systems Inc	11339 Albion Vaughan Line Kleiburg ON	207.3	203
National Helicopters Inc.	11339 Albion Vaughan Road Kleinburg ON	207.3	203
Best Choice Express & Delivery, Ltd	11339 Albion Vaughan Road Kleinburg ON L0J1C0	207.3	203
National Helicopters Inc.	11339 Albion Vaughan Road Kleinburg ON L0J 1C0	207.3	203
TransCanada Pipelines LTD	11339 Albion Vaughan Road Kleinburg, Ontario ON L0J 1C0	207.3	203
TANK TRUCK TRANSPORT INC.	11339 ALBION VAUGHAN LINE VAUGHAN ON L0J 1C0	207.3	203

<u>Site</u>	<u>Address</u>	<u>Distance (m)</u>	<u>Map Key</u>
Best Choice Express & Delivery, Ltd	11339 Albion Vaughan Road Kleinburg ON L0J1C0	207.3	203
TransCanada Pipelines LTD	11339 Albion Vaughan Road Kleinburg, Ontario ON L0J 1C0	207.3	203
TANK TRUCK TRANSPORT INC.	11339 ALBION VAUGHAN LINE VAUGHAN ON L0J 1C0	207.3	203
National Helicopters Inc.	11339 Albion Vaughan Road Kleinburg ON L0J 1C0	207.3	203
TANK TRUCK TRANSPORT INC.	11339 ALBION VAUGHAN LINE VAUGHAN ON L0J 1C0	207.3	203
TransCanada Pipelines LTD	11339 Albion Vaughan Road Kleinburg, Ontario ON L0J 1C0	207.3	203
National Helicopters Inc.	11339 Albion Vaughan Road Kleinburg ON L0J 1C0	207.3	203
Best Choice Express & Delivery, Ltd	11339 Albion Vaughan Road Kleinburg ON L0J1C0	207.3	203
Best Choice Express & Delivery, Ltd Garage	11339 Albion Vaughan Road Kleinburg ON L0J1C0	207.3	203
TransCanada Pipelines LTD	11339 Albion Vaughan Road Kleinburg, Ontario ON L0J 1C0	207.3	203
TANK TRUCK TRANSPORT INC.	11339 ALBION VAUGHAN LINE VAUGHAN ON L0J 1C0	207.3	203

<u>Site</u>	<u>Address</u>	<u>Distance (m)</u>	<u>Map Key</u>
National Helicopters Inc.	11339 Albion Vaughan Road Kleinburg ON L0J 1C0	207.3	203
Best Choice Express & Delivery, Ltd Garage	11339 Albion Vaughan Road Kleinburg ON L0J1C0	207.3	203
TransCanada Pipelines LTD	11339 Albion Vaughan Road Kleinburg, Ontario ON L0J 1C0	207.3	203
National Helicopters Inc.	11339 Albion Vaughan Road Kleinburg ON L0J 1C0	207.3	203

HINC - TSSA Historic Incidents

A search of the HINC database, dated 2006-June 2009* has found that there are 7 HINC site(s) within approximately 0.25 kilometers of the project property.

<u>Site</u>	<u>Address</u>	<u>Distance (m)</u>	<u>Map Key</u>
	12393 HIGHWAY 50 BOLTON ON	45.5	26
	12393 HIGHWAY 50 BOLTON ON	45.5	26
	12199 HIGHWAY 50 BOLTON ON	43.7	131
	12720 REGIONAL ROAD 50, BUILDING E BOLTON ON	25.5	147
	12788 REGIONAL ROAD 50 CALEDON ON	75.1	167
	12841 HIGHWAY 50 BOLTON ON	39.9	177

<u>Site</u>	<u>Address</u>	<u>Distance (m)</u>	<u>Map Key</u>
	750 HARDWICK RD BOLTON ON L7E 5R4	181.0	195

NPRI - National Pollutant Release Inventory

A search of the NPRI database, dated 1993-May 2017 has found that there are 15 NPRI site(s) within approximately 0.25 kilometers of the project property.

<u>Site</u>	<u>Address</u>	<u>Distance (m)</u>	<u>Map Key</u>
MARATEK ENVIRONMENTAL INC.	64 HEALY ROAD UNIT 8-10 BOLTON ON L7E5A5	249.1	179
MARATEK ENVIRONMENTAL INC.	64 HEALY ROAD UNIT 8-10 BOLTON ON L7E5A5	249.1	179
MARATEK ENVIRONMENTAL INC.	64 HEALY ROAD UNIT 6-10 BOLTON ON L7E5A5	249.1	179
MARATEK ENVIRONMENTAL INC.	64 HEALY ROAD UNIT 6-10 BOLTON ON L7E5A5	249.1	179
MARATEK ENVIRONMENTAL INC.	64 HEALY ROAD UNIT 6-10 BOLTON ON L7E5A5	249.1	179
MARATEK ENVIRONMENTAL INC.	64 HEALY ROAD UNIT 6-10 BOLTON ON L7E5A5	249.1	179
MARATEK ENVIRONMENTAL INC.	64 HEALY ROAD UNIT 6-10 BOLTON ON L7E5A5	249.1	179
MARATEK ENVIRONMENTAL INC.	64 HEALY ROAD UNIT 6-10 BOLTON ON L7E5A5	249.1	179

Site	Address	Distance (m)	Map Key
MARATEK ENVIRONMENTAL INC.	64 HEALY ROAD UNIT 6-10 BOLTON ON L7E5A5	249.1	179
MARATEK ENVIRONMENTAL INC.	64 HEALY ROAD UNIT 8-10 BOLTON ON L7E5A5	249.1	179
MARATEK ENVIRONMENTAL INC.	64 HEALY ROAD UNIT 8-10 BOLTON ON L7E5A5	249.1	179
MARATEK ENVIRONMENTAL INC.	64 HEALY ROAD UNIT 8-10 BOLTON ON L7E5A5	249.1	179
MARATEK ENVIRONMENTAL INC.	64 HEALY ROAD UNIT 8-10 BOLTON ON L7E5A5	249.1	179
MARATEK ENVIRONMENTAL INC.	64 HEALY ROAD UNIT 8-10 BOLTON ON L7E5A5	249.1	179
MARATEK ENVIRONMENTAL INC.	64 HEALY ROAD UNIT 8-10 BOLTON ON L7E5A5	249.1	179

PES - Pesticide Register

A search of the PES database, dated 1988-Jan 2020 has found that there are 14 PES site(s) within approximately 0.25 kilometers of the project property.

Site	Address	Distance (m)	Map Key
UNITED LUMBER HOME HARDWARE	12275 HIGHWAY 50 SOUTH BOLTON ON	74.6	95
A+J MARSHALL HOLDINGS LTD. O/A CANADIAN TIRE	99 MCEWAN DR E BOLTON ON L7E2Z7	204.6	97
HARTWIND SALES LIMITED O/A CANADIAN TIRE #197	99 MCEWAN DR. BOLTON ON L7E2Z7	204.6	97

<u>Site</u>	<u>Address</u>	<u>Distance (m)</u>	<u>Map Key</u>
HARTWIND SALES LIMITED O/A CANADIAN TIRE #197	99 MCEWAN DR. BOLTON ON L7E2Z7	204.6	<u>97</u>
CANADIAN TIRE STORE #197	99 MCEWAN DR E BOLTON ON L7E 2Z7	204.6	<u>97</u>
HOME DEPOT OF CANADA INC.	12760 HWY 50 BOLTON ON L7E4G1	247.2	<u>164</u>
HOME DEPOT OF CANADA INC	12760 HWY 50 BOLTON ON L7E4G1	247.2	<u>164</u>
HOME DEPOT OF CANADA INC	12760 HWY 50 BOLTON ON L7E 4G1	247.2	<u>164</u>
UNITED LUMBER HOME HARDWARE	12833 HWY 50 S. BOLTON ON L7E1M5	94.3	<u>175</u>
UNITED LUMBER HOME HARDWARE	12833 HWY 50 ST BOLTON ON L7E1M5	94.3	<u>175</u>
UNITED LUMBER HOME HARDWARE	12833 HWY 50 ST BOLTON ON L7E1M5	94.3	<u>175</u>
UNITED LUMBER HOME HARDWARE	12833 HWY 50 S. BOLTON ON L7E1M5	94.3	<u>175</u>
UNITED LUMBER HOME HARDWARE	12833 HWY 50 ST BOLTON ON L7E 1M5	94.3	<u>175</u>
2030863 ONTARIO INC.	11339 ALBION VAUGHAN RD KLEINBURG ON L0J 1C0	207.3	<u>203</u>

PINC - Pipeline Incidents

A search of the PINC database, dated Feb 28, 2017 has found that there are 5 PINC site(s) within approximately 0.25 kilometers of the project property.

<u>Site</u>	<u>Address</u>	<u>Distance (m)</u>	<u>Map Key</u>
	12465 HWY 50, CALEDON ON	112.6	<u>13</u>
	8865 GEORGE BOLTON PARKWAY, CALEDON ON	112.5	<u>15</u>
	12550 Regional Road 50, Bolton ON	41.7	<u>61</u>
	12550 Highway 50, Vaughan ON	41.7	<u>61</u>
	12182 HWY 50, BOLTON ON	44.2	<u>136</u>

PRT - Private and Retail Fuel Storage Tanks

A search of the PRT database, dated 1989-1996* has found that there are 3 PRT site(s) within approximately 0.25 kilometers of the project property.

<u>Site</u>	<u>Address</u>	<u>Distance (m)</u>	<u>Map Key</u>
REGIONAL MUNICIPALITY OF PEEL	7 INDUSTRIAL ST BOLTON ON L7E 1K5	141.7	<u>45</u>
CRUISE CANADA INC	12275 QUEEN ST HWY 50 BOLTON ON	74.6	<u>95</u>
MUSCILLO TRANSPORT LTD ATTN FRED FRANCESCHINIS	11339 ALBION VAUGHAN RD RR 1 KLEINBURG ON L0J 1C0	207.3	<u>203</u>

REC - Ontario Regulation 347 Waste Receivers Summary

A search of the REC database, dated 1986-2016 has found that there are 11 REC site(s) within approximately 0.25 kilometers of the project property.

Site	Address	Distance (m)	Map Key
MARANATHA ENVIRONMENTAL SERV. LTD.	64 HEALEY ROAD, UNIT 10 BOX 391 BOLTON ON L0P 1A0	249.1	179
MARATEK ENVIRONMENTAL INC.	64 HEALEY ROAD, UNITS 8-10 BOLTON ON L7E 5A5	249.1	179
MARATEK ENVIRONMENTAL INC.	64 HEALEY ROAD UNITS 7-10 BOLTON ON L7E 5A5	249.1	179
MARATEK ENVIRONMENTAL INC.	64 HEALEY ROAD UNITS 7-10 BOLTON ON L7E 5A5	249.1	179
MARATEK ENVIRONMENTAL INC.	64 HEALEY ROAD UNITS 7-10 BOLTON ON L7E 5A5	249.1	179
MARATEK ENVIRONMENTAL INC.	64 HEALEY ROAD UNITS 4-10 BOLTON ON L7E 5A5	249.1	179
MARATEK ENVIRONMENTAL INC.	64 HEALEY ROAD UNITS 7-10 BOLTON ON L7E 5A5	249.1	179
MARATEK ENVIRONMENTAL INC.	64 HEALEY ROAD UNITS 7-10 BOLTON ON L7E 5A5	249.1	179
MARATEK ENVIRONMENTAL INC.	64 HEALEY ROAD UNITS 7-10 BOLTON ON L7E 5A5	249.1	179
MARATEK ENVIRONMENTAL INC.	64 HEALEY ROAD UNITS 7-10 BOLTON ON L7E 5A5	249.1	179
MARATEK ENVIRONMENTAL INC.	64 HEALEY ROAD UNITS 7-10 BOLTON ON	249.1	179

RST - Retail Fuel Storage Tanks

A search of the RST database, dated 1999-Jul 31, 2019 has found that there are 4 RST site(s) within approximately 0.25 kilometers of the project property.

<u>Site</u>	<u>Address</u>	<u>Distance (m)</u>	<u>Map Key</u>
SHAMROCK GAS BAR	12393 HWY 50 BOLTON ON L7E 1M3	45.5	<u>26</u>
12 FLAGS DEVELOPMENTS LTD	12295 HWY 50 BOLTON ON L7E 1M2	55.4	<u>89</u>
CANADIAN TIRE GAS BAR	99 MCEWAN DR E BOLTON ON L7E 2Z7	204.6	<u>97</u>
CANADIAN TIRE GAS BAR	99 MCEWAN DR E BOLTON ON L7E2Z7	204.6	<u>97</u>

SCT - Scott's Manufacturing Directory

A search of the SCT database, dated 1992-Mar 2011* has found that there are 53 SCT site(s) within approximately 0.25 kilometers of the project property.

<u>Site</u>	<u>Address</u>	<u>Distance (m)</u>	<u>Map Key</u>
Saunacore Inc.	8841 George Bolton Pky Bolton ON L7E 2X8	248.8	<u>50</u>
HEADING SALES & CONSULTANTS	55 INDUSTRIAL RD BOLTON ON L7E 1K5	217.5	<u>66</u>
Tru-Spark Tooling Ltd.	55 Industrial Rd Bolton ON L7E 1K5	217.5	<u>66</u>
Peri Formwork Systems Inc.	45 Nixon Rd Bolton ON L7E 1K1	248.7	<u>74</u>
ATTOGRAM CORPORATION	12295 HIGHWAY 50 BOLTON ON L7E 1M2	55.4	<u>89</u>

<u>Site</u>	<u>Address</u>	<u>Distance (m)</u>	<u>Map Key</u>
ATTOGRAM CORP.	12295 Highway 50 Bolton ON L7E 1M2	55.4	<u>89</u>
THE ENTERPRISE	12612 Hwy 50 S Bolton ON L7E 5T1	34.1	<u>103</u>
Caledon Italian Bakery	12612 Hwy 50 Unit 33 Bolton ON L7E 1T6	34.1	<u>103</u>
The Caledon Enterprise	12612 Hwy 50 S Bolton ON L7E 5T1	34.1	<u>103</u>
Flexopedic Mattress Inc	12612 Highway 50 Unit 30 Bolton ON L7E 1T6	34.1	<u>103</u>
Caledon Italian Bakery	12612 Highway 50 Unit 33 Bolton ON L7E 1T6	34.1	<u>103</u>
Metroland Printing, Publishing & Distribution Ltd. - The Caledon Enterprise	12612 Hwy 50 S Bolton ON L7E 5T1	34.1	<u>103</u>
Caledon Italian Bakery Ltd.	12612 Highway 50 Unit 33 Bolton ON L7E 1T6	34.1	<u>103</u>
The Caledon Enterprise	12612 Hwy 50 Bolton ON L7E 1T6	34.1	<u>103</u>
Flexopedic Mattress Inc.	12612 Hwy 50 Unit 30 Bolton ON L7E 1T6	34.1	<u>103</u>
The Caledon Enterprise	12612 Highway 50 Bolton ON L7E 1T6	34.1	<u>103</u>

Site	Address	Distance (m)	Map Key
Buonissimo Italian Bakery	12612 Hwy 50 Unit 33 Bolton ON L7E 1T6	34.1	103
Technical Mold Services Inc.	5 Loring Dr Bolton ON L7E 1Y1	198.3	104
Roopa Knitting Mills Ltd.	77 Pillsworth Road Unit-7 Bolton ON L7E 4G4	136.3	112
SUN GLO HOUSEHOLD PRODUCTS INC	21 LORING CRT UNIT 4-5 BOLTON ON L7E 1H5	230.0	124
CORRAUDIT CANADA LIMITED	10 MCEWAN DR UNIT 4 BOLTON ON L7E 1H1	142.3	135
CATHODIC TECHNOLOGY LIMITED	10 MCEWAN DR UNIT 4 BOLTON ON L7E 1H1	142.3	135
CORRAUDIT (CANADA) LIMITED	10 McEwan Dr Unit 4 Bolton ON L7E 1H1	142.3	135
EAZE OUT	10 McEwan Dr Unit 4C Bolton ON L7E 1H1	142.3	135
Golden Loaf Bakery Inc.	10 McEwan Dr Unit 5 Bolton ON L7E 1H1	142.3	135
Golden Loaf Bakery Inc.	10 McEwan Dr W Unit 5 Bolton ON L7E 1H1	142.3	135
Induclose Caps and Plugs Ltd.	55 Healey Rd Unit 4 Bolton ON L7E 5A2	129.1	170
Charles Printing Company Ltd.	55 Healey Rd Unit 7 Bolton ON L7E 5A2	129.1	170

<u>Site</u>	<u>Address</u>	<u>Distance (m)</u>	<u>Map Key</u>
Phelan Brothers Elect Dist	55 Healey Rd Unit 1 Bolton ON L7E 5A2	129.1	170
TANCO CHEMICALS LTD.	60 HEALEY RD UNIT 13 BOLTON ON L7E 5T4	241.6	174
TANCO CHEMICALS LTD	60 HEALEY RD UNIT 13 BOLTON ON L7E 5T4	241.6	174
Accurate Acrylics	60 Healey Rd Unit 10 Bolton ON L7E 5A6	241.6	174
Challenger Valve Manufacturing	60 Healey Rd Unit 4 Bolton ON L7E 5A5	241.6	174
Maratek Environmental Inc.	60 Healey Rd Unit 8-9 Bolton ON L7E 5A5	241.6	174
MONTERRA LUMBER MILLS LIMITED	12833 HWY 50 BOLTON ON L7E 1M5	94.3	175
MONTERRA LUMBER MILLS LIMITED	12833 HIGHWAY 50 BOLTON ON L7E 1M5	94.3	175
Monterra Lumber Mills Ltd.	12833 Hwy 50 Bolton ON L7E 1M5	94.3	175
Monterra Lumber Mills Ltd.	12833 Hwy 50 Bolton ON L7E 1M5	94.3	175
R J S METAL PRECISION INC.	64 HEALEY RD BOLTON ON L7E 5A4	249.1	179

Site	Address	Distance (m)	Map Key
RJS Metal Precision Inc.	64 Healey Rd Unit 2-3 Bolton ON L7E 5A4	249.1	179
Tanmach Ltd.	780 Hardwick Rd Bolton ON L7E 5R4	91.7	182
Syntec Process Equipment Ltd.	68 Healey Rd Unit 1 Bolton ON L7E 5A4	246.7	186
LEMM ENTERPRISES LTD.	68 Healey St Unit 8 Bolton ON L7E 5A4	246.7	186
LEWIS NOVELTIES & WOODWORKERS	760 HARDWICK RD BOLTON ON L7E 5R4	155.6	189
Viper Precision Inc.	760 Hardwick Rd Bolton ON L7E 5R4	155.6	189
Green Valley Woodworking Ltd.	73 Healey Rd Bolton ON L7E 5A8	222.9	191
Sardo Foods Inc.	99 Pillsworth Rd Bolton ON L7E 4E4	246.0	198
4-WAY METAL FABRICATORS LTD	81 HEALEY RD BOLTON ON L7E 5A8	248.5	200
4-Way Metal Fabricators Ltd.	81 Healey Rd Bolton ON L7E 5A8	248.5	200
DI PARDO PACKING LTD	730 HARDWICK RD BOLTON ON L7E 5R4	247.8	202
Di Pardo Packing Ltd.	730 Hardwick Rd Bolton ON L7E 5R4	247.8	202

<u>Site</u>	<u>Address</u>	<u>Distance (m)</u>	<u>Map Key</u>
Premium Fine Foods Inc.	730 Hardwick Rd Bolton ON L7E 5R4	247.8	202
Litho-Web Inc.	730 Hardwick Rd Bolton ON L7E 5R4	247.8	202

SPL - Ontario Spills

A search of the SPL database, dated 1988-Jun 2019 has found that there are 30 SPL site(s) within approximately 0.25 kilometers of the project property.

<u>Site</u>	<u>Address</u>	<u>Distance (m)</u>	<u>Map Key</u>
	intersection of Hwy 50 and George Bolton Pkwy Caledon ON	0.0	2
A & G The Road Cleaners Ltd.	Hwy 50 and George Bolton Parkway, Bolton Caledon ON	0.0	2
Enbridge Gas<UNOFFICIAL>	12465 hwy 50 Caledon ON	112.6	13
Enbridge Gas Distribution Inc.	8865 George Bolton Parkway Caledon ON L7E 2Y4	112.5	15
Diamond Towing, 2017369 Ontario Inc. <UNOFFICIAL>	12393 REGIONAL ROAD 50<UNOFFICIAL> Caledon ON	45.5	26
	12393 Highway 50 Caledon ON L7E 1M3	45.5	26
ONTARIO HYDRO	IN BOLTON ON INDUSTRIAL RD., EAST OF HWY. 50 MOTOR VEHICLE (OPERATING FLUID) CALEDON TOWN ON	0.0	33

Site	Address	Distance (m)	Map Key
PRIVATE OWNER	DITCH IN FRONT OF 12373 HWY 50. MOTOR VEHICLE (OPERATING FLUID) CALEDON TOWN ON	76.6	40
	109 Industrial Rd Caledon ON	206.0	44
Top Lift Enterprises	12343 Hwy 50 Caledon ON NA	61.5	58
	2 INDUSTRIAL RD, CALEDON<UNOFFICIAL> Caledon ON	135.6	59
	12596 Regional Road 50 Caledon ON	15.1	90
Hydro One Brampton Networks Inc.	12612 Highway 50 Bolton Caledon ON NA	34.1	103
	Southwest corner of Highway 50 and McEwan, Bolton<UNOFFICIAL> Caledon ON	8.1	110
	86 Pillsworth Drive, Bolton<UNOFFICIAL> Caledon ON	247.6	155
Krown Rust Control Centre	12760 Hwy 50 and Heeley Rd, Bolton Caledon ON	247.2	164
CONSUMERS' GAS CO. LTD., THE	HWY #50, SOUTH OF HEALEY DRIVE BOLTON NATURAL GAS PIPELINE CALEDON TOWN ON	0.0	168
	55 Healy Rd, Bolton Caledon ON	129.1	170
	HWY 50 and Healy Rd, Bolton BELL CANADA MANHOLE<UNOFFICIAL> Caledon ON	51.1	178

<u>Site</u>	<u>Address</u>	<u>Distance (m)</u>	<u>Map Key</u>
MARATEK ENVIRONMENTAL	64 HEALY RD BOLTON, ONT CALEDON TOWN ON	249.1	179
MARATEK ENVIRONMENTAL	64 HEALY RD BOLTON, ONT CALEDON TOWN ON	249.1	179
MARATEK ENVIRONMENTAL	64 HEALEY RD, UNITS 8-10 64 HEALY RD BOLTON, ONT CALEDON TOWN ON	249.1	179
MARATEK ENVIRONMENTAL	64 HEALEY RD, BOLTON 64 HEALY RD BOLTON, ONT CALEDON TOWN ON	249.1	179
Maratek Environmental Inc.	Unit 8 - 64 Healey Rd Bolton Caledon ON	249.1	179
TRANSPORT TRUCK	780 HARDWICK ROAD BOLTON MOTOR VEHICLE (OPERATING FLUID) CALEDON TOWN ON	91.7	182
Potatoland Co.	780 Hardwick Rd Caledon ON L7E 5R4	116.8	183
	Hwy 50 and Mayfield Rd , north west corner Caledon ON	14.0	190
	99 Pillsworth Road Caledon ON	246.0	198
ONTARIO HYDRO	EAST OF LOT 5 CONC 3 OF ALBION NORTH OF MAYFIELD RD. TRANSFORMER CALEDON TOWN ON	8.6	199
The Regional Municipality of Peel	Mayfield Rd and Hwy 50, SEcorner Caledon ON	8.6	199

WDS - Waste Disposal Sites - MOE CA Inventory

A search of the WDS database, dated Oct 2011-Jan 31, 2020 has found that there are 16 WDS site(s) within approximately 0.25 kilometers of the project property.

<u>Site</u>	<u>Address</u>	<u>Distance (m)</u>	<u>Map Key</u>
The Regional Municipality of Peel	109 Industrial Rd Caledon ON L6S 6G3	206.0	44
Maratek Environmental Inc.	60 Healey Rd Caledon ON L7E 5A5	241.6	174
Maratek Environmental Inc.	64 Healey Rd Caledon ON L7E 5A5	249.1	179
Maratek Environmental Inc.	64 Healey Rd Caledon ON L7E 5A5	249.1	179
Maratek Environmental Inc.	64 Healey Rd Bolton ON L7E 5A5	249.1	179
Maratek Environmental Inc.	64 Healey Rd Caledon ON L7E 5A5	249.1	179
Maratek Environmental Inc.	64 Healey Rd Bolton Caledon ON L7E 5A5	249.1	179
Maratek Environmental Inc.	64 Healey Rd Bolton Caledon ON L7E 5A5	249.1	179
Maratek Environmental Inc.	64 Healy Road, Unit 4-10 Caledon ON L7E 5T3	249.1	179
Maratek Environmental Inc.	64 Healey Rd Bolton Caledon ON L7E 5A5	249.1	179
Maratek Environmental Inc.	64 Healey Rd Caledon ON L7E 5A5	249.1	179

<u>Site</u>	<u>Address</u>	<u>Distance (m)</u>	<u>Map Key</u>
Maratek Environmental Inc.	64 Healey Rd Bolton Caledon ON L7E 5A5	249.1	179
Maratek Environmental Inc.	64 Healy Road, Unit 4-10 Caledon ON L7E 5T3	249.1	179
Maratek Environmental Inc.	64 Healey Rd Caledon ON L7E 5A5	249.1	179
Maratek Environmental Inc.	64 Healey Rd Bolton Caledon ON L7E 5A5	249.1	179
Maratek Environmental Inc.	64 Healey Rd Caledon ON L7E 5A5	249.1	179

WWIS - Water Well Information System

A search of the WWIS database, dated Feb 28, 2019 has found that there are 93 WWIS site(s) within approximately 0.25 kilometers of the project property.

<u>Site</u>	<u>Address</u>	<u>Distance (m)</u>	<u>Map Key</u>
	BOLTON ON <i>Well ID:</i> 7048899	10.8	1
	lot 3 con 6 BOLTON ON <i>Well ID:</i> 7143512	29.5	3
	lot 3 con 7 ON <i>Well ID:</i> 4900364	16.5	5
	lot 3 con 6 BOLTON ON <i>Well ID:</i> 7143511	21.6	6

<u>Site</u>	<u>Address</u>	<u>Distance (m)</u>	<u>Map Key</u>
	BOLTON ON <i>Well ID: 7230416</i>	55.1	<u>7</u>
	lot 3 con 7 ON <i>Well ID: 4900366</i>	65.8	<u>9</u>
	BOLTON ON <i>Well ID: 7230415</i>	38.5	<u>10</u>
	BOLTON ON <i>Well ID: 7230417</i>	67.5	<u>11</u>
	BOLTON ON <i>Well ID: 7051218</i>	0.0	<u>12</u>
	BOLTON ON <i>Well ID: 7172123</i>	98.8	<u>14</u>
	ON <i>Well ID: 7316556</i>	120.9	<u>20</u>
	lot 3 con 7 ON <i>Well ID: 4900367</i>	104.3	<u>21</u>
	BOLTON ON <i>Well ID: 7172124</i>	57.2	<u>22</u>
	lot 3 con 7 ON <i>Well ID: 4903187</i>	45.5	<u>24</u>
	ON <i>Well ID: 7168757</i>	23.7	<u>27</u>
	lot 3 con 7 ON	59.7	<u>28</u>

<u>Site</u>	<u>Address</u>	<u>Distance (m)</u>	<u>Map Key</u>
	<i>Well ID:</i> 4904191		
	lot 4 con 7 ON	87.9	29
	<i>Well ID:</i> 4903715		
	lot 2 con 7 BOLTON ON	63.8	32
	<i>Well ID:</i> 4909892		
	lot 3 con 7 ON	77.0	34
	<i>Well ID:</i> 4905188		
	lot 3 con 7 ON	112.3	35
	<i>Well ID:</i> 4903666		
	lot 3 con 6 ON	125.7	36
	<i>Well ID:</i> 4900316		
	lot 2 con 7 ON	49.1	37
	<i>Well ID:</i> 4900363		
	BOLTON ON	68.5	42
	<i>Well ID:</i> 7196143		
	BOLTON ON	110.8	46
	<i>Well ID:</i> 7196141		
	BOLTON ON	55.2	47
	<i>Well ID:</i> 7196144		
	Caledon ON	18.1	49
	<i>Well ID:</i> 7196588		
	lot 3 con 7 ON	93.1	51
	<i>Well ID:</i> 4904495		

<u>Site</u>	<u>Address</u>	<u>Distance (m)</u>	<u>Map Key</u>
	Caledon ON <i>Well ID:</i> 7196590	91.0	<u>52</u>
	lot 3 con 7 ON <i>Well ID:</i> 4900365	14.2	<u>53</u>
	lot 3 con 6 ON <i>Well ID:</i> 4905282	50.6	<u>55</u>
	Caledon ON <i>Well ID:</i> 7196589	132.8	<u>57</u>
	BOLTON ON <i>Well ID:</i> 7196142	109.8	<u>60</u>
	lot 2 con 7 BOLTON ON <i>Well ID:</i> 7229211	212.8	<u>62</u>
	ON <i>Well ID:</i> 7205569	211.4	<u>64</u>
	BOLTON ON <i>Well ID:</i> 7219133	225.6	<u>65</u>
	BOLTON ON <i>Well ID:</i> 7263877	63.8	<u>73</u>
	ON <i>Well ID:</i> 7212225	117.5	<u>75</u>
	lot 3 con 7 ON <i>Well ID:</i> 4904095	212.5	<u>77</u>
	lot 3 con 6 ON	116.5	<u>78</u>

<u>Site</u>	<u>Address</u>	<u>Distance (m)</u>	<u>Map Key</u>
	<i>Well ID:</i> 4903682		
	lot 2 con 7 ON	29.1	<u>80</u>
	<i>Well ID:</i> 4900361		
	lot 3 con 7 ON	40.7	<u>82</u>
	<i>Well ID:</i> 4904849		
	BOLTON ON	184.1	<u>83</u>
	<i>Well ID:</i> 7263862		
	lot 3 con 7 BOLTON ON	58.8	<u>86</u>
	<i>Well ID:</i> 7263863		
	lot 3 con 6 ON	139.8	<u>87</u>
	<i>Well ID:</i> 4908578		
	BOLTON ON	174.1	<u>91</u>
	<i>Well ID:</i> 7263876		
	BOLTON ON	126.5	<u>93</u>
	<i>Well ID:</i> 7263868		
	lot 2 con 6 ON	17.1	<u>100</u>
	<i>Well ID:</i> 4905070		
	lot 2 con 7 ON	225.9	<u>101</u>
	<i>Well ID:</i> 4903711		
	lot 2 con 7 BOLTON ON	250.2	<u>102</u>
	<i>Well ID:</i> 7235624		
	lot 2 con 7 BOLTON ON	223.5	<u>105</u>
	<i>Well ID:</i> 7235626		

<u>Site</u>	<u>Address</u>	<u>Distance (m)</u>	<u>Map Key</u>
	lot 2 con 7 BOLTON ON <i>Well ID:</i> 7177345	213.6	<u>106</u>
	lot 4 con 6 ON <i>Well ID:</i> 4900317	13.6	<u>108</u>
	lot 4 con 7 ON <i>Well ID:</i> 4900368	32.3	<u>109</u>
	lot 2 con 7 ON <i>Well ID:</i> 4904182	10.1	<u>116</u>
	lot 2 con 7 ON <i>Well ID:</i> 4904179	155.2	<u>117</u>
	lot 2 con 7 ON <i>Well ID:</i> 4904931	132.5	<u>118</u>
	lot 2 con 7 BOLTON ON <i>Well ID:</i> 7236035	103.0	<u>119</u>
	lot 4 con 7 ON <i>Well ID:</i> 4900370	140.9	<u>120</u>
	lot 2 con 7 ON <i>Well ID:</i> 4900362	16.3	<u>122</u>
	lot 1 con 7 ON <i>Well ID:</i> 4903812	8.2	<u>126</u>
	lot 1 con 7 KLEINBURG ON <i>Well ID:</i> 7302031	30.4	<u>127</u>
	lot 1 con 6 ON	74.7	<u>130</u>

<u>Site</u>	<u>Address</u>	<u>Distance (m)</u>	<u>Map Key</u>
	<i>Well ID:</i> 4903570		
	BOLTON ON	17.2	132
	<i>Well ID:</i> 7231571		
	lot 29 con 11 ON	240.5	133
	<i>Well ID:</i> 6907218		
	lot 4 con 6 BOLTON ON	48.6	134
	<i>Well ID:</i> 7206967		
	BOLTON ON	57.6	138
	<i>Well ID:</i> 7231573		
	BOLTON ON	17.3	139
	<i>Well ID:</i> 7231572		
	lot 1 con 7 ON	33.2	141
	<i>Well ID:</i> 4904567		
	BOLTON ON	201.4	142
	<i>Well ID:</i> 7212297		
	lot 1 con 6 ON	25.5	143
	<i>Well ID:</i> 4903571		
	lot 4 con 7 ON	141.8	144
	<i>Well ID:</i> 4900369		
	lot 1 con 7 ON	67.0	152
	<i>Well ID:</i> 4903208		
	lot 8 con 4 MILTON ON	0.6	154
	<i>Well ID:</i> 2810223		

<u>Site</u>	<u>Address</u>	<u>Distance (m)</u>	<u>Map Key</u>
	lot 1 con 7 ON <i>Well ID:</i> 4903257	31.2	<u>156</u>
	lot 4 con 6 BOLTON ON <i>Well ID:</i> 4909587	24.2	<u>158</u>
	lot 1 con 7 ON <i>Well ID:</i> 7310360	43.3	<u>160</u>
	lot 1 con 7 ON <i>Well ID:</i> 4903323	59.2	<u>161</u>
	lot 4 con 6 CALEDON ON <i>Well ID:</i> 4909668	158.2	<u>162</u>
	lot 1 con 6 Caledon ON <i>Well ID:</i> 7245314	206.0	<u>165</u>
	lot 1 con 6 Caledon ON <i>Well ID:</i> 7245316	208.5	<u>171</u>
	KLEINBURG ON <i>Well ID:</i> 7132481	211.1	<u>184</u>
	BOLTON ON <i>Well ID:</i> 7212298	142.3	<u>188</u>
	BOLTON ON <i>Well ID:</i> 7212293	27.7	<u>192</u>
	lot 2 con 7 BOLTON ON <i>Well ID:</i> 7288339	119.0	<u>193</u>
	lot 29 con 11 ON	52.4	<u>201</u>

<u>Site</u>	<u>Address</u>	<u>Distance (m)</u>	<u>Map Key</u>
	<i>Well ID:</i> 6907219		
	BOLTON ON	83.8	204
	<i>Well ID:</i> 7212292		
	TOMORE ON	218.4	206
	<i>Well ID:</i> 7162056		
	BRAMPTON ON	204.1	207
	<i>Well ID:</i> 7104307		
	BRAMPTON ON	204.1	207
	<i>Well ID:</i> 7113171		
	TOMORE ON	172.7	209
	<i>Well ID:</i> 7162057		
	lot 29 con 11 ON	169.3	211
	<i>Well ID:</i> 6917561		
	TOMORE ON	202.7	212
	<i>Well ID:</i> 7162058		
	lot 28 con 11 ON	186.3	213
	<i>Well ID:</i> 6916207		

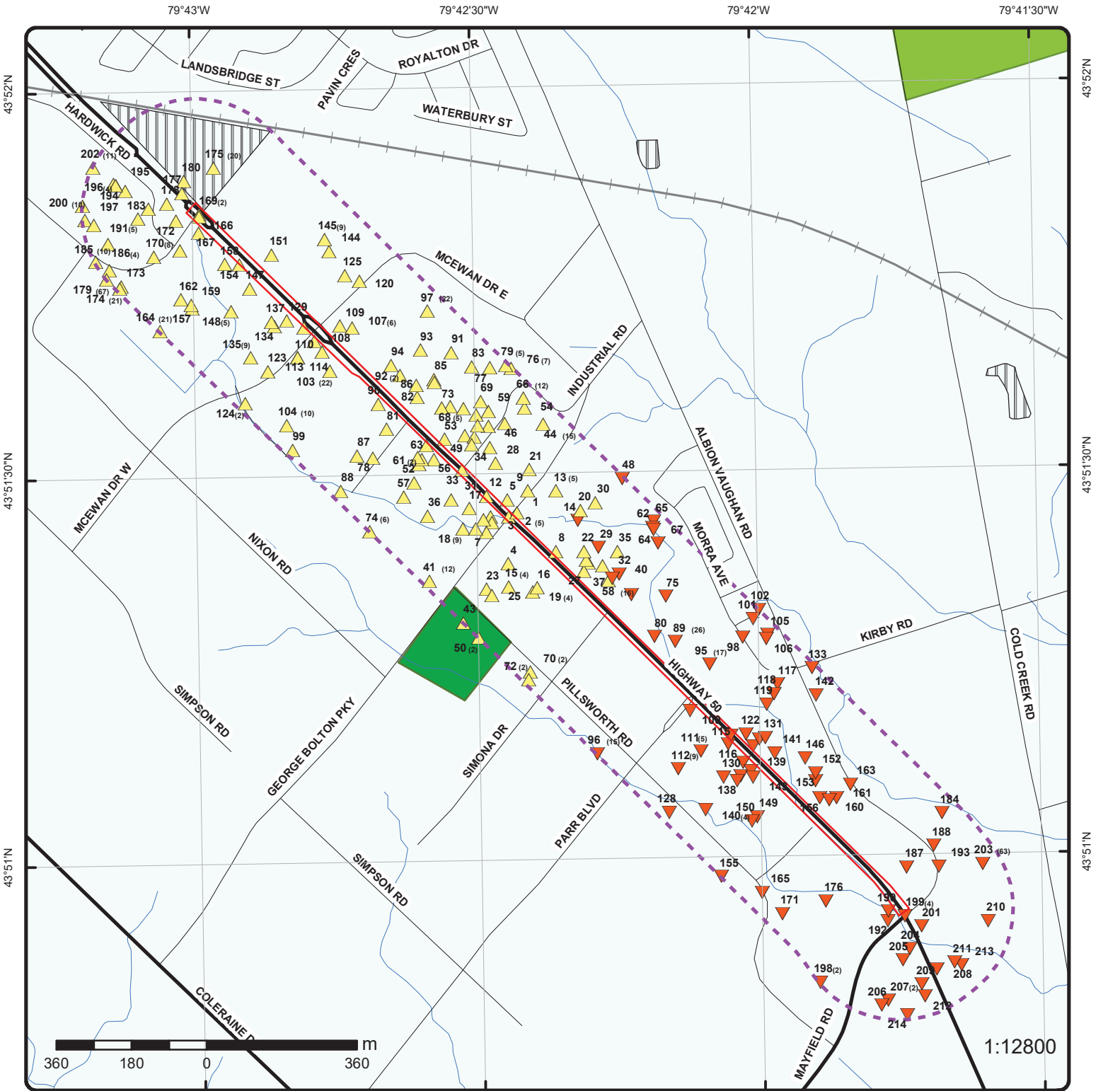

Map : 0.25 Kilometer Radius

Order Number: 20200206257
 Address: Highway 50, Bolton, ON



Project Property	Expressway	Industrial and Resource - Regions	National Park
Buffer Outline	Principal Highway	Main Line	Provincial or Territorial Park
Eris Sites with Higher Elevation	Secondary Highway	Sidetrack	Other Park
Eris Sites with Same Elevation	Major Road	Transit Line	Golf Course or Driving Range
Eris Sites with Lower Elevation	Local road	Abandoned Line	Park or Sports Field
Eris Sites with Unknown Elevation	Trail	Proposed Road	Other Recreation Area
	Ferry Route/Ice Road		



Aerial Year: 2018

Address: Highway 50, Bolton, ON

Source: ESRI World Imagery

Order Number: 20200206257



© ERIS Information Limited Partnership

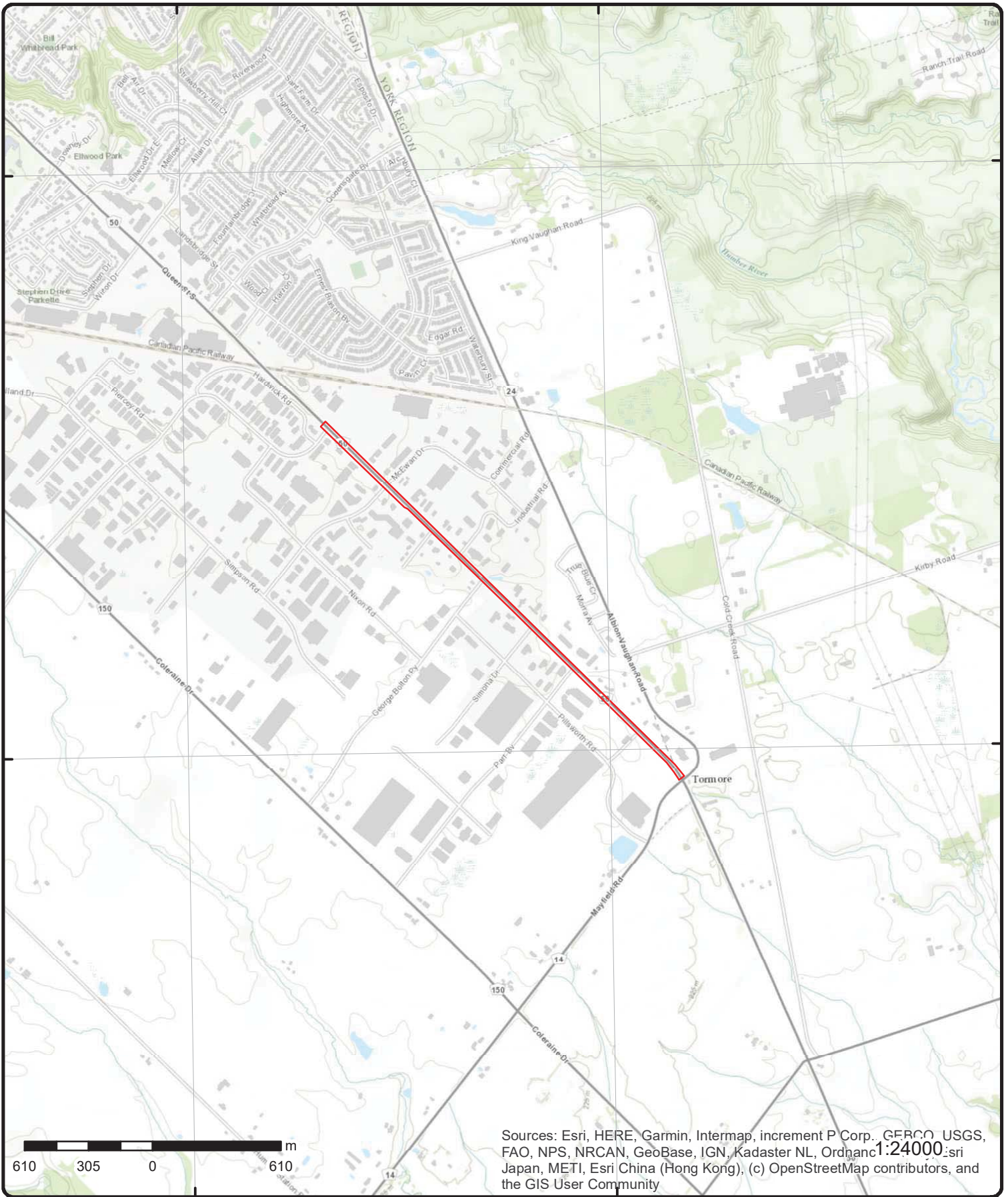

Sources: Esri, HERE, Garmin, Intermap, increment P Corp., GEBCO, USGS, FAO, NPS, NRCAN, GeoBase, IGN, Kadaster NL, Ordnance Survey, Esri Japan, METI, Esri China (Hong Kong), (c) OpenStreetMap contributors, and the GIS User Community

Topographic Map

Address: Highway 50, ON

Source: ESRI World Topographic Map

Order Number: 20200206257



© ERIS Information Limited Partnership

Detail Report

Map Key	Number of Records	Direction/ Distance (m)	Elev/Diff (m)	Site	DB
2	1 of 5	NW/0.0	235.4 / 0.45	Rafat General Contractor Inc. George Bolton Pky & Hwy 50 NW corner Bolton ON L4K 4K7	GEN
Generator No: ON5963825 Status: Approval Years: 07,08 Contam. Facility: MHSW Facility: SIC Code: 811119 SIC Description: Other Automotive Mechanical and Electrical Repair and Maintenance		PO Box No: Country: Choice of Contact: Co Admin: Phone No Admin:			
Detail(s)					
Waste Class: 252 Waste Class Desc: WASTE OILS & LUBRICANTS					
2	2 of 5	NW/0.0	235.4 / 0.45	intersection of Hwy 50 and George Bolton Pkwy Caledon ON	SPL
Ref No: 2107-8M7DUF Site No: Incident Dt: 9/30/2011 Year: Incident Cause: Other Transport Accident Incident Event: Contaminant Code: 13 Contaminant Name: DIESEL FUEL		Discharger Report: Material Group: Health/Env Conseq: Client Type: Sector Type: Transport Truck Agency Involved: Nearest Watercourse: Site Address: intersection of Hwy 50 and George Bolton Pkwy		Site District Office: Site Postal Code: Site Region: Site Municipality: Caledon Site Lot: Site Conc: Northing: Easting: Site Geo Ref Accu: Site Map Datum: SAC Action Class: Watercourse Spills Source Type:	
Contaminant Limit 1: Contam Limit Freq 1: Contaminant UN No 1: Environment Impact: Confirmed Nature of Impact: Surface Water Pollution Receiving Medium: Receiving Env: MOE Response: Planned Field Response Dt MOE Arvl on Scn: MOE Reported Dt: 9/30/2011 Dt Document Closed: Incident Reason: Other - Reason not otherwise defined Site Name: intersection of Hwy 50 and George Bolton Pkwy<UNOFFICIAL> Site County/District: Site Geo Ref Meth: Incident Summary: Topac Express: mva, 80L diesel to hwy, cb, cleaned Contaminant Qty: 80 L					
2	3 of 5	NW/0.0	235.4 / 0.45	Rafat General Contractor Inc. George Bolton Pky & Hwy 50 NW corner Bolton ON	GEN

Map Key	Number of Records	Direction/ Distance (m)	Elev/Diff (m)	Site	DB
Generator No:	ON5963825			PO Box No:	
Status:				Country:	
Approval Years:	2009			Choice of Contact:	
Contam. Facility:				Co Admin:	
MHSW Facility:				Phone No Admin:	
SIC Code:	811119				
SIC Description:	Other Automotive Mechanical and Electrical Repair and Maintenance				
Detail(s)					
Waste Class:	252				
Waste Class Desc:	WASTE OILS & LUBRICANTS				
<u>2</u>	4 of 5	NW/0.0	235.4 / 0.45	Rafat General Contractor Inc. George Bolton Pky & Hwy 50 NW corner Bolton ON	GEN
Generator No:	ON5963825			PO Box No:	
Status:				Country:	
Approval Years:	2010			Choice of Contact:	
Contam. Facility:				Co Admin:	
MHSW Facility:				Phone No Admin:	
SIC Code:	811119				
SIC Description:	Other Automotive Mechanical and Electrical Repair and Maintenance				
Detail(s)					
Waste Class:	252				
Waste Class Desc:	WASTE OILS & LUBRICANTS				
<u>2</u>	5 of 5	NW/0.0	235.4 / 0.45	A & G The Road Cleaners Ltd. Hwy 50 and George Bolton Parkway, Bolton Caledon ON	SPL
Ref No:	0444-B4DVFL			Discharger Report:	
Site No:	NA			Material Group:	
Incident Dt:	2018/09/07			Health/Env Conseq:	2 - Minor Environment
Year:				Client Type:	Corporation
Incident Cause:				Sector Type:	Unknown / N/A
Incident Event:	Leak/Break			Agency Involved:	
Contaminant Code:	15			Nearest Watercourse:	
Contaminant Name:	HYDRAULIC OIL			Site Address:	Hwy 50 and George Bolton Parkway, Bolton
Contaminant Limit 1:				Site District Office:	Halton-Peel
Contam Limit Freq 1:	any			Site Postal Code:	
Contaminant UN No 1:	n/a			Site Region:	Central
Environment Impact:				Site Municipality:	Caledon
Nature of Impact:				Site Lot:	
Receiving Medium:				Site Conc:	
Receiving Env:	Land			Northing:	4856833.96
MOE Response:	No			Easting:	603868.12
Dt MOE Arvl on Scn:				Site Geo Ref Accu:	
MOE Reported Dt:	2018/09/07			Site Map Datum:	
Dt Document Closed:				SAC Action Class:	Primary Assessment of Spills
Incident Reason:	Equipment Failure			Source Type:	Motor Vehicle
Site Name:	Intersection<UNOFFICIAL>				
Site County/District:	Regional Municipality of Peel				
Site Geo Ref Meth:					
Incident Summary:	A&G Rd Cleaners: 100 L hyd oil to road, cleaning				
Contaminant Qty:	100 L				

Map Key	Number of Records	Direction/ Distance (m)	Elev/Diff (m)	Site	DB
---------	-------------------	-------------------------	---------------	------	----

[12](#)

1 of 1

NW/0.0

239.0 / 4.12

BOLTON ON

WWIS

Well ID:	7051218	Data Entry Status:	
Construction Date:		Data Src:	
Primary Water Use:		Date Received:	10/22/2007
Sec. Water Use:		Selected Flag:	Yes
Final Well Status:	Abandoned-Other	Abandonment Rec:	
Water Type:		Contractor:	7241
Casing Material:		Form Version:	4
Audit No:	Z63615	Owner:	
Tag:	A054666	Street Name:	12476 REGIONAL RD 50
Construction Method:		County:	PEEL
Elevation (m):		Municipality:	CALEDON TOWN (BOLTON)
Elevation Reliability:		Site Info:	
Depth to Bedrock:		Lot:	
Well Depth:		Concession:	
Overburden/Bedrock:		Concession Name:	
Pump Rate:		Easting NAD83:	
Static Water Level:		Northing NAD83:	
Flowing (Y/N):		Zone:	
Flow Rate:		UTM Reliability:	
Clear/Cloudy:			

Bore Hole Information

Bore Hole ID:	23051218	Elevation:	237.679626
DP2BR:		Elevrc:	
Spatial Status:		Zone:	17
Code OB:		East83:	603826
Code OB Desc:		North83:	4856896
Open Hole:		Org CS:	UTM83
Cluster Kind:		UTMRC:	3
Date Completed:	8/31/2007	UTMRC Desc:	margin of error : 10 - 30 m
Remarks:		Location Method:	wwr
Elevrc Desc:			
Location Source Date:			
Improvement Location Source:			
Improvement Location Method:			
Source Revision Comment:			
Supplier Comment:			

Overburden and Bedrock

Materials Interval

Formation ID:	1000006226
Layer:	1
Color:	
General Color:	
Mat1:	
Most Common Material:	
Mat2:	
Other Materials:	
Mat3:	
Other Materials:	
Formation Top Depth:	0
Formation End Depth:	
Formation End Depth UOM:	m

Annular Space/Abandonment

Sealing Record

Map Key	Number of Records	Direction/ Distance (m)	Elev/Diff (m)	Site	DB
Plug ID:		1000006228			
Layer:		1			
Plug From:		0			
Plug To:		0.61			
Plug Depth UOM:		m			
<u>Annular Space/Abandonment Sealing Record</u>					
Plug ID:		1000006229			
Layer:		2			
Plug From:		0.61			
Plug To:		14.33			
Plug Depth UOM:		m			
<u>Pipe Information</u>					
Pipe ID:		1000006224			
Casing No:		0			
Comment:					
Alt Name:					
<u>Construction Record - Screen</u>					
Screen ID:		1000006232			
Layer:					
Slot:					
Screen Top Depth:					
Screen End Depth:					
Screen Material:					
Screen Depth UOM:					
Screen Diameter UOM:					
Screen Diameter:					
<u>Results of Well Yield Testing</u>					
Pump Test ID:		1000006225			
Pump Set At:					
Static Level:					
Final Level After Pumping:					
Recommended Pump Depth:					
Pumping Rate:					
Flowing Rate:					
Recommended Pump Rate:					
Levels UOM:		m			
Rate UOM:		LPM			
Water State After Test Code:		0			
Water State After Test:					
Pumping Test Method:		0			
Pumping Duration HR:					
Pumping Duration MIN:					
Flowing:					
33	1 of 1	NW/0.0	239.8 / 4.94	ONTARIO HYDRO IN BOLTON ON INDUSTRIAL RD., EAST OF HWY. 50 MOTOR VEHICLE (OPERATING FLUID) CALEDON TOWN ON	SPL
Ref No:	131599			Discharger Report:	
Site No:				Material Group:	

Map Key	Number of Records	Direction/ Distance (m)	Elev/Diff (m)	Site	DB
Incident Dt: 9/9/1996 Year: Incident Cause: PIPE/HOSE LEAK Incident Event: Contaminant Code: Contaminant Name: Contaminant Limit 1: Contam Limit Freq 1: Contaminant UN No 1: Environment Impact: NOT ANTICIPATED Nature of Impact: Receiving Medium: LAND Receiving Env: MOE Response: Dt MOE Arvl on Scn: MOE Reported Dt: 9/9/1996 Dt Document Closed: Incident Reason: EQUIPMENT FAILURE Site Name: Site County/District: Site Geo Ref Meth: Incident Summary: ONTARIO HYDRO-15 L HYDRO-LIC OIL TO ASPHALT FROM TRUCK SYSTEM Contaminant Qty:					
66	1 of 12	N/217.5	239.9 / 4.95	HEADING SALES & CONSULTANTS 55 INDUSTRIAL RD BOLTON ON L7E 1K5	SCT
Established: 1970 Plant Size (ft²): 0 Employment: 16 --Details-- Description: CUTTING TOOLS, MACHINE TOOL ACCESSORIES, AND MACHINISTS' PRECISION MEASURING DEVICES SIC/NAICS Code: 3545 Description: SPECIAL DIES AND TOOLS, DIE SETS, JIGS AND FIXTURES, AND INDUSTRIAL MOLDS SIC/NAICS Code: 3544					
66	2 of 12	N/217.5	239.9 / 4.95	HEADING SALES AND CONSULTANTS LTD. INDUSTRIAL RD. P.O.BOX 382 BOLTON ON L0P 1A0	GEN
Generator No: ON0733900 Status: Approval Years: 86,87,88,89,90 Contam. Facility: MHSW Facility: SIC Code: 3053 SIC Description: INDUSTRIAL FASTENER PO Box No: Country: Choice of Contact: Co Admin: Phone No Admin:					
Detail(s) Waste Class: 213 Waste Class Desc: PETROLEUM DISTILLATES					
66	3 of 12	N/217.5	239.9 / 4.95	HEADING SALES AND CONSULTANTS LTD INDUSTRIAL ROAD, 200 YARDS FROM HWY 50	GEN

Map Key	Number of Records	Direction/ Distance (m)	Elev/Diff (m)	Site	DB
BOLTON ON L0P 1A0					
Generator No:	ON0733900			PO Box No:	
Status:				Country:	
Approval Years:	92,93,97,98			Choice of Contact:	
Contam. Facility:				Co Admin:	
MHSW Facility:				Phone No Admin:	
SIC Code:	3053				
SIC Description:		INDUSTRIAL FASTENER			
<u>Detail(s)</u>					
Waste Class:		213			
Waste Class Desc:		PETROLEUM DISTILLATES			
<u>66</u>	4 of 12	N/217.5	239.9/ 4.95	HEADING SALES AND CONSULTANTS LTD.20-190 INDUSTRIAL RD. P.O.BOX 382 BOLTON ON L0P 1A0	GEN
Generator No:	ON0733900			PO Box No:	
Status:				Country:	
Approval Years:	94,95,96			Choice of Contact:	
Contam. Facility:				Co Admin:	
MHSW Facility:				Phone No Admin:	
SIC Code:	3053				
SIC Description:		INDUSTRIAL FASTENER			
<u>Detail(s)</u>					
Waste Class:		213			
Waste Class Desc:		PETROLEUM DISTILLATES			
<u>66</u>	5 of 12	N/217.5	239.9/ 4.95	HEADING SALES AND CONSULTANTS LIMITED INDUSTRIAL ROAD 200 YARDS FROM HWY 50 BOLTON ON L0P 1A0	GEN
Generator No:	ON0733900			PO Box No:	
Status:				Country:	
Approval Years:	99,00,01			Choice of Contact:	
Contam. Facility:				Co Admin:	
MHSW Facility:				Phone No Admin:	
SIC Code:	3053				
SIC Description:		INDUSTRIAL FASTENER			
<u>Detail(s)</u>					
Waste Class:		213			
Waste Class Desc:		PETROLEUM DISTILLATES			
<u>66</u>	6 of 12	N/217.5	239.9/ 4.95	ALFA CONSULTANTS INDUSTRIAL RD. C/O P.O. BOX 382 BOLTON ON L0P 1A0	GEN
Generator No:	ON0733901			PO Box No:	
Status:				Country:	
Approval Years:	88,89			Choice of Contact:	
Contam. Facility:				Co Admin:	
MHSW Facility:				Phone No Admin:	
SIC Code:	0000				

Map Key	Number of Records	Direction/ Distance (m)	Elev/Diff (m)	Site	DB
SIC Description:		*** NOT DEFINED ***			
66	7 of 12	N/217.5	239.9 / 4.95	ALFA CONSULTANTS 622180 ONTARIO LTD. 55 INDUSTRIAL ROAD BOLTON ON L7E 1K5	GEN
Generator No:	ON0733901			PO Box No:	
Status:				Country:	
Approval Years:	90			Choice of Contact:	
Contam. Facility:				Co Admin:	
MHSW Facility:				Phone No Admin:	
SIC Code:	3999				
SIC Description:	OTHER MANU. PROD.				
<u>Detail(s)</u>					
Waste Class:	213				
Waste Class Desc:	PETROLEUM DISTILLATES				
66	8 of 12	N/217.5	239.9 / 4.95	ALFA (OUT OF BUS) 02-448 622180 ONTARIO LTD. 55 INDUSTRIAL ROAD BOLTON ON L7E 1K5	GEN
Generator No:	ON0733901			PO Box No:	
Status:				Country:	
Approval Years:	92,93,94,95,96,97,98			Choice of Contact:	
Contam. Facility:				Co Admin:	
MHSW Facility:				Phone No Admin:	
SIC Code:	3999				
SIC Description:	OTHER MANU. PROD.				
<u>Detail(s)</u>					
Waste Class:	213				
Waste Class Desc:	PETROLEUM DISTILLATES				
66	9 of 12	N/217.5	239.9 / 4.95	Tru-Spark Tooling Ltd. 55 Industrial Rd Bolton ON L7E 1K5	SCT
Established:	01-AUG-90				
Plant Size (ft²):					
Employment:					
<u>--Details--</u>					
Description:	Cutlery and Hand Tool Manufacturing				
SIC/NAICS Code:	332210				
Description:	Cutlery and Hand Tool Manufacturing				
SIC/NAICS Code:	332210				
Description:	Other Metalworking Machinery Manufacturing				
SIC/NAICS Code:	333519				
66	10 of 12	N/217.5	239.9 / 4.95	Heading Sales and Consultants Limited 55 Industrial Road Bolton ON L7E1K5	GEN
Generator No:	ON4882883			PO Box No:	

Map Key	Number of Records	Direction/ Distance (m)	Elev/Diff (m)	Site	DB
Status: Approval Years: 2016 Contam. Facility: No MHSW Facility: No SIC Code: 332710 SIC Description: MACHINE SHOPS				Country: Canada Choice of Contact: CO_OFFICIAL Co Admin: SIMON WRIGHT Phone No Admin: 9058570822 Ext.227	
Detail(s)					
Waste Class: 253 Waste Class Desc: EMULSIFIED OILS					
66	11 of 12	N/217.5	239.9 / 4.95	Heading Sales and Consultants Limited 55 Industrial Road Bolton ON L7E1K5	GEN
Generator No: ON4882883 Status: Approval Years: 2015 Contam. Facility: No MHSW Facility: No SIC Code: 332710 SIC Description: MACHINE SHOPS				PO Box No: Country: Canada Choice of Contact: CO_OFFICIAL Co Admin: SIMON WRIGHT Phone No Admin: 9058570822 Ext.227	
Detail(s)					
Waste Class: 253 Waste Class Desc: EMULSIFIED OILS					
66	12 of 12	N/217.5	239.9 / 4.95	Heading Sales and Consultants Limited 55 Industrial Road Bolton ON L7E1K5	GEN
Generator No: ON4882883 Status: Registered Approval Years: As of Dec 2018 Contam. Facility: MHSW Facility: SIC Code: SIC Description:				PO Box No: Country: Canada Choice of Contact: Co Admin: Phone No Admin:	
Detail(s)					
Waste Class: 253 L Waste Class Desc: Emulsified oils					
115	1 of 1	SE/0.0	229.9 / -5.05	ON	BORE
Borehole ID: 590036 OGF ID: 215500631 Status: Unknown Type: Outcrop Use: Completion Date: Static Water Level: Primary Water Use: Sec. Water Use: Total Depth m: 1.8 Depth Ref: Ground Surface Depth Elev:				Inclin FLG: No SP Status: Initial Entry Surv Elev: No Piezometer: No Primary Name: OGS-OLW-62-709 Municipality: Lot: Township: Latitude DD: 43.852611 Longitude DD: -79.700901 UTM Zone: 17 Easting: 604412	

Map Key	Number of Records	Direction/ Distance (m)	Elev/Diff (m)	Site	DB
Drill Method:				Northing:	4856323
Orig Ground Elev m:	230			Location Accuracy:	
Elev Reliabil Note:				Accuracy:	Not Applicable
DEM Ground Elev m:	231				
Concession:					
Location D:					
Survey D:					
Comments:					

Borehole Geology Stratum

Geology Stratum ID:	218340116	Mat Consistency:	
Top Depth:	0	Material Moisture:	
Bottom Depth:	1.8	Material Texture:	
Material Color:		Non Geo Mat Type:	
Material 1:	Till	Geologic Formation:	
Material 2:	Silt	Geologic Group:	
Material 3:	Clay	Geologic Period:	
Material 4:		Depositional Gen:	
Gsc Material Description:	diamicton: cl to cl/si matrix		
Stratum Description:	Di si cl **Note: Many records provided by the department have a truncated [Stratum Description] field.		

Source

Source Type:	Data Survey	Source Appl:	Spatial/Tabular
Source Orig:	Ontario Geological Survey	Source Iden:	6
Source Date:	Varies to 2004	Scale or Res:	1:50,000
Confidence:	H	Horizontal:	NAD83
Observatio:		Verticalda:	Mean Average Sea Level
Source Name:	Ontario Geological Survey Fieldwork Mapping		
Source Details:	YPDT Master Database A: -1076889136		
Confiden 1:	Location taken from OGS 1:50,000 maps by CAMC staff or consultants.		

Source List

Source Identifier:	6	Horizontal Datum:	NAD83
Source Type:	Data Survey	Vertical Datum:	Mean Average Sea Level
Source Date:	Varies to 2004	Projection Name:	Universal Transvers Mercator
Scale or Resolution:	1:50,000		
Source Name:	Ontario Geological Survey Fieldwork Mapping		
Source Originators:	Ontario Geological Survey		

168	1 of 2	NW/0.0	247.5 / 12.57	CONSUMERS' GAS CO. LTD., THE HWY #50, SOUTH OF HEALEY DRIVE BOLTON NATURAL GAS PIPELINE CALEDON TOWN ON	SPL
Ref No:	92097	Discharger Report:			
Site No:		Material Group:			
Incident Dt:	10/7/1993	Health/Env Conseq:			
Year:		Client Type:			
Incident Cause:	PIPE/HOSE LEAK	Sector Type:			
Incident Event:		Agency Involved:			
Contaminant Code:		Nearest Watercourse:			
Contaminant Name:		Site Address:			
Contaminant Limit 1:		Site District Office:			
Contam Limit Freq 1:		Site Postal Code:			
Contaminant UN No		Site Region:			
1:		Site Municipality:	21401		
Environment Impact:	POSSIBLE	Site Lot:			
Nature of Impact:	Air Pollution	Site Conc:			
Receiving Medium:	AIR				

Map Key	Number of Records	Direction/ Distance (m)	Elev/Diff (m)	Site	DB
Receiving Env: MOE Response: Dt MOE Arvl on Scn: MOE Reported Dt: 10/7/1993 Dt Document Closed: Incident Reason: ERROR Site Name: Site County/District: Site Geo Ref Meth: Incident Summary: CONSUMERS GAS - ONGOING NATURAL GAS LEAK,GAS MAINDAMAGED BY CP CONTRACTOR. Contaminant Qty:					
Northing: Easting: FD, PD. Site Geo Ref Accu: Site Map Datum: SAC Action Class: Source Type:					
168	2 of 2	NW/0.0	247.5 / 12.57	Healey Rd & Highway 50 Bolton ON	EHS
Order No: 20061004024 Status: C Report Type: Custom Report Report Date: 10/10/2006 Date Received: 10/4/2006 Previous Site Name: Lot/Building Size: Additional Info Ordered:					
Nearest Intersection: Municipality: Client Prov/State: ON Search Radius (km): 0.25 X: -79.716802 Y: 43.863589					
169	1 of 2	NW/0.0	247.8 / 12.85	Penretail Management Limited Intersection of Highway 50 and Healy Road Caledon ON	CA
Certificate #: 2353-79JKFW Application Year: 2007 Issue Date: 12/3/2007 Approval Type: Municipal and Private Sewage Works Status: Approved Application Type: Client Name: Client Address: Client City: Client Postal Code: Project Description: Contaminants: Emission Control:					
169	2 of 2	NW/0.0	247.8 / 12.85	Penretail Management Limited Intersection of Highway 50 and Healy Road Caledon ON M5J 2H7	ECA
Approval No: 2353-79JKFW Approval Date: 2007-12-03 Status: Approved Record Type: ECA Link Source: IDS SWP Area Name: Toronto Approval Type: ECA-MUNICIPAL AND PRIVATE SEWAGE WORKS Project Type: MUNICIPAL AND PRIVATE SEWAGE WORKS Address: Intersection of Highway 50 and Healy Road Full Address: Full PDF Link: https://www.accessenvironment.ene.gov.on.ca/instruments/1650-79EQQU-14.pdf					
MOE District: Halton-Peel City: Longitude: -79.7249 Latitude: 43.8613 Geometry X: Geometry Y:					

Map Key	Number of Records	Direction/ Distance (m)	Elev/Diff (m)	Site	DB
<u>1</u>	1 of 1	NNW/10.8	235.2 / 0.31	BOLTON ON	WWIS
Well ID: 7048899 Construction Date: Primary Water Use: Sec. Water Use: Final Well Status: Observation Wells Water Type: Casing Material: Audit No: Z72462 Tag: A054666 Construction Method: Elevation (m): Elevation Reliability: Depth to Bedrock: Well Depth: Overburden/Bedrock: Pump Rate: Static Water Level: Flowing (Y/N): Flow Rate: Clear/Cloudy:		Data Entry Status: Data Src: Date Received: 9/10/2007 Selected Flag: Yes Abandonment Rec: Contractor: 6607 Form Version: 3 Owner: Street Name: 12476 REGIONAL ROAD 50 County: PEEL Municipality: CALEDON TOWN (BOLTON) Site Info: Lot: Concession: Concession Name: Easting NAD83: Northing NAD83: Zone: UTM Reliability:			
<u>Bore Hole Information</u>					
Bore Hole ID: 23048899 DP2BR: Spatial Status: Code OB: Code OB Desc: Open Hole: Cluster Kind: Date Completed: 7/10/2007 Remarks: Elevrc Desc: Location Source Date: Improvement Location Source: Improvement Location Method: Source Revision Comment: Supplier Comment:		Elevation: 235.109405 Elevrc: Zone: 17 East83: 603899 North83: 4856857 Org CS: UTM83 UTMRC: 3 UTMRC Desc: margin of error : 10 - 30 m Location Method: wwr			
<u>Overburden and Bedrock</u>					
<u>Materials Interval</u>					
Formation ID: 30248899 Layer: 2 Color: 6 General Color: BROWN Mat1: 06 Most Common Material: SILT Mat2: 81 Other Materials: SANDY Mat3: Other Materials: Formation Top Depth: 1.5 Formation End Depth: 4.5 Formation End Depth UOM: m					
<u>Overburden and Bedrock</u>					
<u>Materials Interval</u>					
Formation ID: 30448899					

Map Key	Number of Records	Direction/ Distance (m)	Elev/Diff (m)	Site	DB
Layer:		4			
Color:		2			
General Color:		GREY			
Mat1:		06			
Most Common Material:		SILT			
Mat2:		81			
Other Materials:		SANDY			
Mat3:					
Other Materials:					
Formation Top Depth:		12.1			
Formation End Depth:		17.1			
Formation End Depth UOM:		m			
<u>Overburden and Bedrock</u>					
<u>Materials Interval</u>					
Formation ID:		30148899			
Layer:		1			
Color:		6			
General Color:		BROWN			
Mat1:		28			
Most Common Material:		SAND			
Mat2:		11			
Other Materials:		GRAVEL			
Mat3:					
Other Materials:					
Formation Top Depth:		0			
Formation End Depth:		1.5			
Formation End Depth UOM:		m			
<u>Overburden and Bedrock</u>					
<u>Materials Interval</u>					
Formation ID:		30348899			
Layer:		3			
Color:		6			
General Color:		BROWN			
Mat1:		05			
Most Common Material:		CLAY			
Mat2:		06			
Other Materials:		SILT			
Mat3:					
Other Materials:					
Formation Top Depth:		4.5			
Formation End Depth:		12.1			
Formation End Depth UOM:		m			
<u>Annular Space/Abandonment</u>					
<u>Sealing Record</u>					
Plug ID:		44004412			
Layer:		1			
Plug From:		0			
Plug To:		7.6			
Plug Depth UOM:		m			
<u>Method of Construction & Well</u>					
<u>Use</u>					
Method Construction ID:					
Method Construction Code:		6			
Method Construction:		Boring			

Other Method Construction:

Pipe Information

Pipe ID: 29048899
Casing No: 0
Comment:
Alt Name:

Construction Record - Casing

Casing ID: 42148899
Layer: 1
Material: 5
Open Hole or Material: PLASTIC
Depth From: 0
Depth To: 7.6
Casing Diameter: 5.1
Casing Diameter UOM: cm
Casing Depth UOM: m

Construction Record - Screen

Screen ID: 43148899
Layer: 1
Slot: 20
Screen Top Depth: 7.6
Screen End Depth: 17.1
Screen Material: 5
Screen Depth UOM: m
Screen Diameter UOM: cm
Screen Diameter: 6.4

Hole Diameter

Hole ID: 46003211
Diameter: 21
Depth From: 0
Depth To: 17.1
Hole Depth UOM: m
Hole Diameter UOM: cm

<u>3</u>	1 of 1	WNW/29.5	236.1 / 1.16	lot 3 con 6 BOLTON ON	WWIS
----------	--------	----------	--------------	--------------------------	------

Well ID: 7143512
Construction Date:
Primary Water Use: Monitoring and Test Hole
Sec. Water Use: 0
Final Well Status: Test Hole
Water Type:
Casing Material:
Audit No: Z096101
Tag: A069019
Construction Method:
Elevation (m):
Elevation Reliability:
Depth to Bedrock:
Well Depth:
Overburden/Bedrock:
Pump Rate:
Static Water Level:

Data Entry Status:
Data Src:
Date Received: 4/15/2010
Selected Flag: Yes
Abandonment Rec:
Contractor: 7383
Form Version: 7
Owner:
Street Name: 12476 REG RD 50
County: PEEL
Municipality: CALEDON TOWN (ALBION)
Site Info:
Lot: 003
Concession: 06
Concession Name: CON
Easting NAD83:
Northing NAD83:

Map Key	Number of Records	Direction/ Distance (m)	Elev/Diff (m)	Site	DB
Flowing (Y/N): Flow Rate: Clear/Cloudy:				Zone: UTM Reliability:	
<u>Bore Hole Information</u>					
Bore Hole ID:	1002959400			Elevation:	235.92723
DP2BR:				Elevrc:	
Spatial Status:				Zone:	17
Code OB:				East83:	603839
Code OB Desc:				North83:	4856833
Open Hole:				Org CS:	UTM83
Cluster Kind:				UTMRC:	4
Date Completed:	9/11/2009			UTMRC Desc:	margin of error : 30 m - 100 m
Remarks:				Location Method:	wwr
Elevrc Desc:					
Location Source Date:					
Improvement Location Source:					
Improvement Location Method:					
Source Revision Comment:					
Supplier Comment:					
<u>Overburden and Bedrock</u>					
<u>Materials Interval</u>					
Formation ID:	1003117017				
Layer:	1				
Color:	6				
General Color:	BROWN				
Mat1:	28				
Most Common Material:	SAND				
Mat2:	11				
Other Materials:	GRAVEL				
Mat3:					
Other Materials:					
Formation Top Depth:	0				
Formation End Depth:	30				
Formation End Depth UOM:	ft				
<u>Annular Space/Abandonment</u>					
<u>Sealing Record</u>					
Plug ID:	1003117019				
Layer:	1				
Plug From:	0				
Plug To:	2				
Plug Depth UOM:	ft				
<u>Annular Space/Abandonment</u>					
<u>Sealing Record</u>					
Plug ID:	1003117020				
Layer:	2				
Plug From:	2				
Plug To:	19				
Plug Depth UOM:	ft				
<u>Annular Space/Abandonment</u>					
<u>Sealing Record</u>					
Plug ID:	1003117021				
Layer:	3				

Map Key	Number of Records	Direction/ Distance (m)	Elev/Diff (m)	Site	DB
Plug From:		19			
Plug To:		30			
Plug Depth UOM:		ft			
<u>Method of Construction & Well Use</u>					
Method Construction ID:					
Method Construction Code:		6			
Method Construction:		Boring			
Other Method Construction:					
<u>Pipe Information</u>					
Pipe ID:		1003117016			
Casing No:		0			
Comment:					
Alt Name:					
<u>Construction Record - Casing</u>					
Casing ID:		1003117023			
Layer:		1			
Material:		5			
Open Hole or Material:		PLASTIC			
Depth From:		0			
Depth To:		20			
Casing Diameter:		2			
Casing Diameter UOM:		inch			
Casing Depth UOM:		ft			
<u>Construction Record - Screen</u>					
Screen ID:		1003117024			
Layer:		1			
Slot:		10			
Screen Top Depth:		20			
Screen End Depth:		30			
Screen Material:		5			
Screen Depth UOM:		ft			
Screen Diameter UOM:		inch			
Screen Diameter:		2			
<u>Hole Diameter</u>					
Hole ID:		1003117018			
Diameter:		8.5			
Depth From:		0			
Depth To:					
Hole Depth UOM:		ft			
Hole Diameter UOM:		inch			

4

1 of 1

SW/73.5

237.6 / 2.69

George Bolton Pky 50 Hwy
Caledon ON

EHS

Order No: 20140731025
Status: C
Report Type: Standard Report
Report Date: 07-AUG-14
Date Received: 31-JUL-14
Previous Site Name:

Nearest Intersection:
Municipality:
Client Prov/State: ON
Search Radius (km): .25
X: -79.707461
Y: 43.856383

Map Key	Number of Records	Direction/ Distance (m)	Elev/Diff (m)	Site	DB
---------	-------------------	----------------------------	------------------	------	----

Lot/Building Size:
Additional Info Ordered:

<u>5</u>	1 of 1	NNW/16.5	237.8 / 2.88	lot 3 con 7 ON	WWIS
----------	--------	----------	--------------	-------------------	------

Well ID:	4900364	Data Entry Status:	
Construction Date:		Data Src:	1
Primary Water Use:	Domestic	Date Received:	12/3/1963
Sec. Water Use:	0	Selected Flag:	Yes
Final Well Status:	Water Supply	Abandonment Rec:	
Water Type:		Contractor:	1714
Casing Material:		Form Version:	1
Audit No:		Owner:	
Tag:		Street Name:	
Construction Method:		County:	PEEL
Elevation (m):		Municipality:	CALEDON TOWN (ALBION)
Elevation Reliability:		Site Info:	
Depth to Bedrock:		Lot:	003
Well Depth:		Concession:	07
Overburden/Bedrock:		Concession Name:	CON
Pump Rate:		Easting NAD83:	
Static Water Level:		Northing NAD83:	
Flowing (Y/N):		Zone:	
Flow Rate:		UTM Reliability:	
Clear/Cloudy:			

Bore Hole Information

Bore Hole ID:	10315212	Elevation:	237.634628
DP2BR:		Elevrc:	
Spatial Status:		Zone:	17
Code OB:	o	East83:	603876.6
Code OB Desc:	Overburden	North83:	4856887
Open Hole:		Org CS:	
Cluster Kind:		UTMRC:	5
Date Completed:	9/26/1963	UTMRC Desc:	margin of error : 100 m - 300 m
Remarks:		Location Method:	p5
Elevrc Desc:			
Location Source Date:			
Improvement Location Source:			
Improvement Location Method:			
Source Revision Comment:			
Supplier Comment:			

Overburden and Bedrock

Materials Interval

Formation ID:	932029748
Layer:	2
Color:	
General Color:	
Mat1:	08
Most Common Material:	FINE SAND
Mat2:	
Other Materials:	
Mat3:	
Other Materials:	
Formation Top Depth:	42
Formation End Depth:	62
Formation End Depth UOM:	ft

Map Key	Number of Records	Direction/ Distance (m)	Elev/Diff (m)	Site	DB
<u>Overburden and Bedrock Materials Interval</u>					
Formation ID:		932029749			
Layer:		3			
Color:					
General Color:					
Mat1:		14			
Most Common Material:		HARDPAN			
Mat2:					
Other Materials:					
Mat3:					
Other Materials:					
Formation Top Depth:		62			
Formation End Depth:		129			
Formation End Depth UOM:		ft			
<u>Overburden and Bedrock Materials Interval</u>					
Formation ID:		932029750			
Layer:		4			
Color:					
General Color:					
Mat1:		09			
Most Common Material:		MEDIUM SAND			
Mat2:					
Other Materials:					
Mat3:					
Other Materials:					
Formation Top Depth:		129			
Formation End Depth:		133			
Formation End Depth UOM:		ft			
<u>Overburden and Bedrock Materials Interval</u>					
Formation ID:		932029747			
Layer:		1			
Color:		6			
General Color:		BROWN			
Mat1:		05			
Most Common Material:		CLAY			
Mat2:					
Other Materials:					
Mat3:					
Other Materials:					
Formation Top Depth:		0			
Formation End Depth:		42			
Formation End Depth UOM:		ft			
<u>Method of Construction & Well Use</u>					
Method Construction ID:					
Method Construction Code:		1			
Method Construction:		Cable Tool			
Other Method Construction:					
<u>Pipe Information</u>					
Pipe ID:		10863782			

Map Key	Number of Records	Direction/ Distance (m)	Elev/Diff (m)	Site	DB
---------	-------------------	----------------------------	------------------	------	----

Casing No: 1
Comment:
Alt Name:

Construction Record - Casing

Casing ID: 930521301
Layer: 1
Material: 1
Open Hole or Material: STEEL
Depth From:
Depth To: 129
Casing Diameter: 2
Casing Diameter UOM: inch
Casing Depth UOM: ft

Construction Record - Screen

Screen ID: 933358956
Layer: 1
Slot:
Screen Top Depth: 129
Screen End Depth: 133
Screen Material:
Screen Depth UOM: ft
Screen Diameter UOM: inch
Screen Diameter: 2

Results of Well Yield Testing

Pump Test ID: 994900364
Pump Set At:
Static Level: 124
Final Level After Pumping:
Recommended Pump Depth: 129
Pumping Rate: 3
Flowing Rate:
Recommended Pump Rate: 3
Levels UOM: ft
Rate UOM: GPM
Water State After Test Code: 1
Water State After Test: CLEAR
Pumping Test Method: 1
Pumping Duration HR:
Pumping Duration MIN:
Flowing: N

Water Details

Water ID: 933788317
Layer: 1
Kind Code: 1
Kind: FRESH
Water Found Depth: 129
Water Found Depth UOM: ft

<u>6</u>	1 of 1	WNW/21.6	236.7 / 1.82	lot 3 con 6 BOLTON ON	WWIS
----------	--------	----------	--------------	--------------------------	------

Well ID:	7143511	Data Entry Status:	
Construction Date:		Data Src:	
Primary Water Use:	Monitoring and Test Hole	Date Received:	4/15/2010

Map Key	Number of Records	Direction/ Distance (m)	Elev/Diff (m)	Site	DB
Sec. Water Use:	0			Selected Flag:	Yes
Final Well Status:	Test Hole			Abandonment Rec:	
Water Type:				Contractor:	7383
Casing Material:				Form Version:	7
Audit No:	Z096102			Owner:	
Tag:	A069019			Street Name:	12475 REG RD 50
Construction Method:				County:	PEEL
Elevation (m):				Municipality:	CALEDON TOWN (ALBION)
Elevation Reliability:				Site Info:	
Depth to Bedrock:				Lot:	003
Well Depth:				Concession:	06
Overburden/Bedrock:				Concession Name:	CON
Pump Rate:				Easting NAD83:	
Static Water Level:				Northing NAD83:	
Flowing (Y/N):				Zone:	
Flow Rate:				UTM Reliability:	
Clear/Cloudy:					

Bore Hole Information

Bore Hole ID:	1002959398	Elevation:	235.597732
DP2BR:		Elevrc:	
Spatial Status:		Zone:	17
Code OB:		East83:	603836
Code OB Desc:		North83:	4856847
Open Hole:		Org CS:	UTM83
Cluster Kind:		UTMRC:	4
Date Completed:	9/11/2009	UTMRC Desc:	margin of error : 30 m - 100 m
Remarks:		Location Method:	wwr
Elevrc Desc:			
Location Source Date:			
Improvement Location Source:			
Improvement Location Method:			
Source Revision Comment:			
Supplier Comment:			

Overburden and Bedrock Materials Interval

Formation ID:	1003116961
Layer:	1
Color:	6
General Color:	BROWN
Mat1:	28
Most Common Material:	SAND
Mat2:	11
Other Materials:	GRAVEL
Mat3:	84
Other Materials:	SILTY
Formation Top Depth:	0
Formation End Depth:	30
Formation End Depth UOM:	ft

Annular Space/Abandonment Sealing Record

Plug ID:	1003116963
Layer:	1
Plug From:	0
Plug To:	2
Plug Depth UOM:	ft

Map Key	Number of Records	Direction/ Distance (m)	Elev/Diff (m)	Site	DB
<u>Annular Space/Abandonment Sealing Record</u>					
Plug ID:		1003116965			
Layer:		3			
Plug From:		9			
Plug To:		30			
Plug Depth UOM:		ft			
<u>Annular Space/Abandonment Sealing Record</u>					
Plug ID:		1003116964			
Layer:		2			
Plug From:		2			
Plug To:		9			
Plug Depth UOM:		ft			
<u>Method of Construction & Well Use</u>					
Method Construction ID:					
Method Construction Code:		6			
Method Construction:		Boring			
Other Method Construction:					
<u>Pipe Information</u>					
Pipe ID:		1003116960			
Casing No:		0			
Comment:					
Alt Name:					
<u>Construction Record - Casing</u>					
Casing ID:		1003116967			
Layer:		1			
Material:		5			
Open Hole or Material:		PLASTIC			
Depth From:		0			
Depth To:		10			
Casing Diameter:		2			
Casing Diameter UOM:		inch			
Casing Depth UOM:		ft			
<u>Construction Record - Screen</u>					
Screen ID:		1003116968			
Layer:		1			
Slot:		10			
Screen Top Depth:		10			
Screen End Depth:		30			
Screen Material:		5			
Screen Depth UOM:		ft			
Screen Diameter UOM:		inch			
Screen Diameter:		2			
<u>Hole Diameter</u>					
Hole ID:		1003116962			
Diameter:					

Map Key	Number of Records	Direction/ Distance (m)	Elev/Diff (m)	Site	DB
Depth From: Depth To: Hole Depth UOM: ft Hole Diameter UOM: inch					

<u>7</u>	1 of 1	W/55.1	236.2 / 1.32	BOLTON ON	WWIS
Well ID:	7230416			Data Entry Status:	
Construction Date:				Data Src:	
Primary Water Use:	Monitoring			Date Received:	10/30/2014
Sec. Water Use:				Selected Flag:	Yes
Final Well Status:	Observation Wells			Abandonment Rec:	
Water Type:				Contractor:	7472
Casing Material:				Form Version:	7
Audit No:	Z195422			Owner:	
Tag:	A168391			Street Name:	12476 REGIONAL RD 50
Construction Method:				County:	PEEL
Elevation (m):				Municipality:	CALEDON TOWN (ALBION)
Elevation Reliability:				Site Info:	
Depth to Bedrock:				Lot:	
Well Depth:				Concession:	
Overburden/Bedrock:				Concession Name:	
Pump Rate:				Easting NAD83:	
Static Water Level:				Northing NAD83:	
Flowing (Y/N):				Zone:	
Flow Rate:				UTM Reliability:	
Clear/Cloudy:					

Bore Hole Information

Bore Hole ID:	1005189701	Elevation:	237.752899
DP2BR:		Elevrc:	
Spatial Status:		Zone:	17
Code OB:		East83:	603826
Code OB Desc:		North83:	4856810
Open Hole:		Org CS:	UTM83
Cluster Kind:		UTMRC:	4
Date Completed:	8/6/2014	UTMRC Desc:	margin of error : 30 m - 100 m
Remarks:		Location Method:	wwr
Elevrc Desc:			
Location Source Date:			
Improvement Location Source:			
Improvement Location Method:			
Source Revision Comment:			
Supplier Comment:			

Overburden and Bedrock

Materials Interval

Formation ID:	1005412467
Layer:	2
Color:	6
General Color:	BROWN
Mat1:	06
Most Common Material:	SILT
Mat2:	05
Other Materials:	CLAY
Mat3:	79
Other Materials:	PACKED
Formation Top Depth:	1.5
Formation End Depth:	4.6
Formation End Depth UOM:	m

Map Key	Number of Records	Direction/ Distance (m)	Elev/Diff (m)	Site	DB
<u>Overburden and Bedrock Materials Interval</u>					
Formation ID:			1005412468		
Layer:			3		
Color:			2		
General Color:			GREY		
Mat1:			05		
Most Common Material:			CLAY		
Mat2:			06		
Other Materials:			SILT		
Mat3:			79		
Other Materials:			PACKED		
Formation Top Depth:			4.6		
Formation End Depth:			7.6		
Formation End Depth UOM:			m		
<u>Overburden and Bedrock Materials Interval</u>					
Formation ID:			1005412466		
Layer:			1		
Color:			6		
General Color:			BROWN		
Mat1:			01		
Most Common Material:			FILL		
Mat2:					
Other Materials:					
Mat3:			77		
Other Materials:			LOOSE		
Formation Top Depth:			0		
Formation End Depth:			1.5		
Formation End Depth UOM:			m		
<u>Annular Space/Abandonment Sealing Record</u>					
Plug ID:			1005412475		
Layer:			1		
Plug From:			0		
Plug To:			4.3		
Plug Depth UOM:			m		
<u>Annular Space/Abandonment Sealing Record</u>					
Plug ID:			1005412476		
Layer:			2		
Plug From:			4.3		
Plug To:			7.6		
Plug Depth UOM:			m		
<u>Method of Construction & Well Use</u>					
Method Construction ID:					
Method Construction Code:			6		
Method Construction:			Boring		
Other Method Construction:					

Map Key	Number of Records	Direction/ Distance (m)	Elev/Diff (m)	Site	DB
<u>Pipe Information</u>					
Pipe ID:		1005412465			
Casing No:		0			
Comment:					
Alt Name:					
<u>Construction Record - Casing</u>					
Casing ID:		1005412471			
Layer:		1			
Material:		5			
Open Hole or Material:		PLASTIC			
Depth From:		0			
Depth To:		4.6			
Casing Diameter:		5.2			
Casing Diameter UOM:		cm			
Casing Depth UOM:		m			
<u>Construction Record - Screen</u>					
Screen ID:		1005412472			
Layer:		1			
Slot:		10			
Screen Top Depth:		4.6			
Screen End Depth:		7.6			
Screen Material:		5			
Screen Depth UOM:		m			
Screen Diameter UOM:		cm			
Screen Diameter:		6.4			
<u>Hole Diameter</u>					
Hole ID:		1005412469			
Diameter:		21			
Depth From:		0			
Depth To:		7.6			
Hole Depth UOM:		m			
Hole Diameter UOM:		cm			
<hr/>					
<u>8</u>	1 of 1	ESE/9.6	235.6 / 0.71	12435 Highway 50 South Town of Bolton ON	EHS
Order No:	20110929016			Nearest Intersection:	
Status:	C			Municipality:	
Report Type:	Standard Report			Client Prov/State:	ON
Report Date:	10/4/2011			Search Radius (km):	0.25
Date Received:	9/29/2011 11:08:54 AM			X:	-79.706028
Previous Site Name:				Y:	43.856631
Lot/Building Size:					
Additional Info Ordered:	Fire Insur. Maps and/or Site Plans				
<hr/>					
<u>9</u>	1 of 1	N/65.8	239.7 / 4.80	lot 3 con 7 ON	WWIS
Well ID:	4900366			Data Entry Status:	
Construction Date:				Data Src:	1
Primary Water Use:	Domestic			Date Received:	8/14/1967
Sec. Water Use:	0			Selected Flag:	Yes
Final Well Status:	Water Supply			Abandonment Rec:	
Water Type:				Contractor:	5203

Map Key	Number of Records	Direction/ Distance (m)	Elev/Diff (m)	Site	DB
Casing Material:				Form Version:	1
Audit No:				Owner:	
Tag:				Street Name:	
Construction Method:				County:	PEEL
Elevation (m):				Municipality:	CALEDON TOWN (ALBION)
Elevation Reliability:				Site Info:	
Depth to Bedrock:				Lot:	003
Well Depth:				Concession:	07
Overburden/Bedrock:				Concession Name:	CON
Pump Rate:				Easting NAD83:	
Static Water Level:				Northing NAD83:	
Flowing (Y/N):				Zone:	
Flow Rate:				UTM Reliability:	
Clear/Cloudy:					
<u>Bore Hole Information</u>					
Bore Hole ID:		10315214		Elevation:	238.313247
DP2BR:				Elevrc:	
Spatial Status:				Zone:	17
Code OB:		o		East83:	603925.6
Code OB Desc:		Overburden		North83:	4856908
Open Hole:				Org CS:	
Cluster Kind:				UTMRC:	5
Date Completed:		6/14/1967		UTMRC Desc:	margin of error : 100 m - 300 m
Remarks:				Location Method:	p5
Elevrc Desc:					
Location Source Date:					
Improvement Location Source:					
Improvement Location Method:					
Source Revision Comment:					
Supplier Comment:					
<u>Overburden and Bedrock</u>					
<u>Materials Interval</u>					
Formation ID:		932029763			
Layer:		3			
Color:					
General Color:					
Mat1:		07			
Most Common Material:		QUICKSAND			
Mat2:					
Other Materials:					
Mat3:					
Other Materials:					
Formation Top Depth:		109			
Formation End Depth:		152			
Formation End Depth UOM:		ft			
<u>Overburden and Bedrock</u>					
<u>Materials Interval</u>					
Formation ID:		932029762			
Layer:		2			
Color:		3			
General Color:		BLUE			
Mat1:		05			
Most Common Material:		CLAY			
Mat2:					
Other Materials:					
Mat3:					
Other Materials:					

Map Key	Number of Records	Direction/ Distance (m)	Elev/Diff (m)	Site	DB
Formation Top Depth:		20			
Formation End Depth:		109			
Formation End Depth UOM:		ft			
<u>Overburden and Bedrock Materials Interval</u>					
Formation ID:		932029764			
Layer:		4			
Color:					
General Color:					
Mat1:		10			
Most Common Material:		COARSE SAND			
Mat2:					
Other Materials:					
Mat3:					
Other Materials:					
Formation Top Depth:		152			
Formation End Depth:		162			
Formation End Depth UOM:		ft			
<u>Overburden and Bedrock Materials Interval</u>					
Formation ID:		932029761			
Layer:		1			
Color:		6			
General Color:		BROWN			
Mat1:		05			
Most Common Material:		CLAY			
Mat2:					
Other Materials:					
Mat3:					
Other Materials:					
Formation Top Depth:		0			
Formation End Depth:		20			
Formation End Depth UOM:		ft			
<u>Method of Construction & Well Use</u>					
Method Construction ID:					
Method Construction Code:		1			
Method Construction:		Cable Tool			
Other Method Construction:					
<u>Pipe Information</u>					
Pipe ID:		10863784			
Casing No:		1			
Comment:					
Alt Name:					
<u>Construction Record - Casing</u>					
Casing ID:		930521303			
Layer:		1			
Material:		1			
Open Hole or Material:		STEEL			
Depth From:					
Depth To:		154			
Casing Diameter:		5			

Map Key	Number of Records	Direction/ Distance (m)	Elev/Diff (m)	Site	DB
Casing Diameter UOM:		inch			
Casing Depth UOM:		ft			
<u>Construction Record - Screen</u>					
Screen ID:		933358958			
Layer:		1			
Slot:		014			
Screen Top Depth:		154			
Screen End Depth:		158			
Screen Material:					
Screen Depth UOM:		ft			
Screen Diameter UOM:		inch			
Screen Diameter:		5			
<u>Results of Well Yield Testing</u>					
Pump Test ID:		994900366			
Pump Set At:					
Static Level:		104			
Final Level After Pumping:		106			
Recommended Pump Depth:		120			
Pumping Rate:		20			
Flowing Rate:					
Recommended Pump Rate:		10			
Levels UOM:		ft			
Rate UOM:		GPM			
Water State After Test Code:		1			
Water State After Test:		CLEAR			
Pumping Test Method:		1			
Pumping Duration HR:		4			
Pumping Duration MIN:		0			
Flowing:		N			
<u>Water Details</u>					
Water ID:		933788321			
Layer:		1			
Kind Code:		1			
Kind:		FRESH			
Water Found Depth:		158			
Water Found Depth UOM:		ft			

10 1 of 1 WNW/38.5 235.7 / 0.74 **BOLTON ON** WWIS

Well ID:	7230415	Data Entry Status:	
Construction Date:		Data Src:	
Primary Water Use:	Monitoring	Date Received:	10/30/2014
Sec. Water Use:		Selected Flag:	Yes
Final Well Status:	Observation Wells	Abandonment Rec:	
Water Type:		Contractor:	7472
Casing Material:		Form Version:	7
Audit No:	Z195423	Owner:	
Tag:	A168390	Street Name:	12476 REGIONAL RD 50
Construction Method:		County:	PEEL
Elevation (m):		Municipality:	CALEDON TOWN (ALBION)
Elevation Reliability:		Site Info:	
Depth to Bedrock:		Lot:	
Well Depth:		Concession:	
Overburden/Bedrock:		Concession Name:	
Pump Rate:		Easting NAD83:	

Map Key	Number of Records	Direction/ Distance (m)	Elev/Diff (m)	Site	DB								
Static Water Level: Flowing (Y/N): Flow Rate: Clear/Cloudy:				Northing NAD83: Zone: UTM Reliability:									
<u>Bore Hole Information</u>													
Bore Hole ID: DP2BR: Spatial Status: Code OB: Code OB Desc: Open Hole: Cluster Kind: Date Completed: Remarks: Elevrc Desc: Location Source Date: Improvement Location Source: Improvement Location Method: Source Revision Comment: Supplier Comment:	1005189698			Elevation: Elevrc: Zone: East83: North83: Org CS: UTMRC: UTMRC Desc: Location Method:	235.968963 17 603819 4856840 UTM83 4 margin of error : 30 m - 100 m wwr								
<u>Overburden and Bedrock</u>													
<u>Materials Interval</u>													
Formation ID: Layer: Color: General Color: Mat1: Most Common Material: Mat2: Other Materials: Mat3: Other Materials: Formation Top Depth: Formation End Depth: Formation End Depth UOM:	1005412456	3	2	GREY	05	CLAY	06	SILT	79	PACKED	4.6	7.6	m
<u>Overburden and Bedrock</u>													
<u>Materials Interval</u>													
Formation ID: Layer: Color: General Color: Mat1: Most Common Material: Mat2: Other Materials: Mat3: Other Materials: Formation Top Depth: Formation End Depth: Formation End Depth UOM:	1005412454	1	6	BROWN	01	FILL			77	LOOSE	0	1.5	m
<u>Overburden and Bedrock</u>													
<u>Materials Interval</u>													
Formation ID: Layer:	1005412455	2											

<i>Map Key</i>	<i>Number of Records</i>	<i>Direction/ Distance (m)</i>	<i>Elev/Diff (m)</i>	<i>Site</i>	<i>DB</i>
<i>Color:</i>		6			
<i>General Color:</i>		BROWN			
<i>Mat1:</i>		06			
<i>Most Common Material:</i>		SILT			
<i>Mat2:</i>		05			
<i>Other Materials:</i>		CLAY			
<i>Mat3:</i>		79			
<i>Other Materials:</i>		PACKED			
<i>Formation Top Depth:</i>		1.5			
<i>Formation End Depth:</i>		4.6			
<i>Formation End Depth UOM:</i>		m			
<u>Annular Space/Abandonment Sealing Record</u>					
<i>Plug ID:</i>		1005412463			
<i>Layer:</i>		1			
<i>Plug From:</i>		0			
<i>Plug To:</i>		4.3			
<i>Plug Depth UOM:</i>		m			
<u>Annular Space/Abandonment Sealing Record</u>					
<i>Plug ID:</i>		1005412464			
<i>Layer:</i>		2			
<i>Plug From:</i>		4.3			
<i>Plug To:</i>		7.6			
<i>Plug Depth UOM:</i>		m			
<u>Method of Construction & Well Use</u>					
<i>Method Construction ID:</i>					
<i>Method Construction Code:</i>		6			
<i>Method Construction:</i>		Boring			
<i>Other Method Construction:</i>					
<u>Pipe Information</u>					
<i>Pipe ID:</i>		1005412453			
<i>Casing No:</i>		0			
<i>Comment:</i>					
<i>Alt Name:</i>					
<u>Construction Record - Casing</u>					
<i>Casing ID:</i>		1005412459			
<i>Layer:</i>		1			
<i>Material:</i>		5			
<i>Open Hole or Material:</i>		PLASTIC			
<i>Depth From:</i>		0			
<i>Depth To:</i>		4.6			
<i>Casing Diameter:</i>		5.2			
<i>Casing Diameter UOM:</i>		cm			
<i>Casing Depth UOM:</i>		m			
<u>Construction Record - Screen</u>					
<i>Screen ID:</i>		1005412460			
<i>Layer:</i>		1			

Map Key	Number of Records	Direction/ Distance (m)	Elev/Diff (m)	Site	DB
Slot:			0		
Screen Top Depth:			4.6		
Screen End Depth:			7.6		
Screen Material:			5		
Screen Depth UOM:			m		
Screen Diameter UOM:			cm		
Screen Diameter:			6.4		
<u>Hole Diameter</u>					
Hole ID:			1005412457		
Diameter:			21		
Depth From:			0		
Depth To:			7.6		
Hole Depth UOM:			m		
Hole Diameter UOM:			cm		

<u>11</u>	1 of 1	W/67.5	236.1 / 1.21	BOLTON ON	WWIS
Well ID:	7230417			Data Entry Status:	
Construction Date:				Data Src:	
Primary Water Use:	Monitoring			Date Received:	10/30/2014
Sec. Water Use:				Selected Flag:	Yes
Final Well Status:	Observation Wells			Abandonment Rec:	
Water Type:				Contractor:	7472
Casing Material:				Form Version:	7
Audit No:	Z195424			Owner:	
Tag:	A166032			Street Name:	12476 REGIONAL RD 50
Construction Method:				County:	PEEL
Elevation (m):				Municipality:	CALEDON TOWN (ALBION)
Elevation Reliability:				Site Info:	
Depth to Bedrock:				Lot:	
Well Depth:				Concession:	
Overburden/Bedrock:				Concession Name:	
Pump Rate:				Easting NAD83:	
Static Water Level:				Northing NAD83:	
Flowing (Y/N):				Zone:	
Flow Rate:				UTM Reliability:	
Clear/Cloudy:					
<u>Bore Hole Information</u>					
Bore Hole ID:	1005189704			Elevation:	237.386535
DP2BR:				Elevrc:	
Spatial Status:				Zone:	17
Code OB:				East83:	603801
Code OB Desc:				North83:	4856817
Open Hole:				Org CS:	UTM83
Cluster Kind:				UTMRC:	4
Date Completed:	8/6/2014			UTMRC Desc:	margin of error : 30 m - 100 m
Remarks:				Location Method:	wwr
Elevrc Desc:					
Location Source Date:					
Improvement Location Source:					
Improvement Location Method:					
Source Revision Comment:					
Supplier Comment:					
<u>Overburden and Bedrock</u>					
<u>Materials Interval</u>					

Map Key	Number of Records	Direction/ Distance (m)	Elev/Diff (m)	Site	DB
Formation ID:		1005412541			
Layer:		2			
Color:		6			
General Color:		BROWN			
Mat1:		06			
Most Common Material:		SILT			
Mat2:		05			
Other Materials:		CLAY			
Mat3:		79			
Other Materials:		PACKED			
Formation Top Depth:		1.5			
Formation End Depth:		4.6			
Formation End Depth UOM:		m			
<u>Overburden and Bedrock Materials Interval</u>					
Formation ID:		1005412540			
Layer:		1			
Color:		6			
General Color:		BROWN			
Mat1:		01			
Most Common Material:		FILL			
Mat2:					
Other Materials:					
Mat3:		77			
Other Materials:		LOOSE			
Formation Top Depth:		0			
Formation End Depth:		1.5			
Formation End Depth UOM:		m			
<u>Overburden and Bedrock Materials Interval</u>					
Formation ID:		1005412542			
Layer:		3			
Color:		2			
General Color:		GREY			
Mat1:		05			
Most Common Material:		CLAY			
Mat2:		06			
Other Materials:		SILT			
Mat3:		79			
Other Materials:		PACKED			
Formation Top Depth:		4.6			
Formation End Depth:		7.6			
Formation End Depth UOM:		m			
<u>Annular Space/Abandonment Sealing Record</u>					
Plug ID:		1005412550			
Layer:		2			
Plug From:		4.3			
Plug To:		7.6			
Plug Depth UOM:		m			
<u>Annular Space/Abandonment Sealing Record</u>					
Plug ID:		1005412549			
Layer:		1			

Map Key	Number of Records	Direction/ Distance (m)	Elev/Diff (m)	Site	DB
Plug From:		0			
Plug To:		4.3			
Plug Depth UOM:		m			
<u>Method of Construction & Well Use</u>					
Method Construction ID:					
Method Construction Code:		6			
Method Construction:		Boring			
Other Method Construction:					
<u>Pipe Information</u>					
Pipe ID:		1005412539			
Casing No:		0			
Comment:					
Alt Name:					
<u>Construction Record - Casing</u>					
Casing ID:		1005412545			
Layer:		1			
Material:		5			
Open Hole or Material:		PLASTIC			
Depth From:		0			
Depth To:		4.6			
Casing Diameter:		5.2			
Casing Diameter UOM:		cm			
Casing Depth UOM:		m			
<u>Construction Record - Screen</u>					
Screen ID:		1005412546			
Layer:		1			
Slot:		10			
Screen Top Depth:		4.6			
Screen End Depth:		7.6			
Screen Material:		5			
Screen Depth UOM:		m			
Screen Diameter UOM:		cm			
Screen Diameter:		6.4			
<u>Hole Diameter</u>					
Hole ID:		1005412543			
Diameter:		21			
Depth From:		0			
Depth To:		7.6			
Hole Depth UOM:		m			
Hole Diameter UOM:		cm			
13	1 of 5	NE/112.6	236.6 / 1.70	MOTOR HOME VACATIONS (CANADA) 12465 HWY 50 BOLTON ON	EXP
Instance No:		10252987			
Instance ID:		14800			
Instance Type:		FS Facility			
Description:		FS Propane Refill Cntr - Motor Fill			
Status:		EXPIRED			

Map Key	Number of Records	Direction/ Distance (m)	Elev/Diff (m)	Site	DB
TSSA Program Area: Maximum Hazard Rank: Facility Type: Expired Date:					
13	2 of 5	NE/112.6	236.6 / 1.70	MOTOR HOME VACATIONS (CANADA) 12465 HWY 50 BOLTON ON	EXP
Instance No: Instance ID: Instance Type: Description: Status: TSSA Program Area: Maximum Hazard Rank: Facility Type: Expired Date:		11577340 91116 FS Propane Tank FS Propane Tank EXPIRED			
13	3 of 5	NE/112.6	236.6 / 1.70	Enbridge Gas<UNOFFICIAL> 12465 hwy 50 Caledon ON	SPL
Ref No: Site No: Incident Dt: Year: Incident Cause: Incident Event: Contaminant Code: Contaminant Name: Contaminant Limit 1: Contam Limit Freq 1: Contaminant UN No 1: Environment Impact: Nature of Impact: Receiving Medium: Receiving Env: MOE Response: Dt MOE Arvl on Scn: MOE Reported Dt: Dt Document Closed:		7155-9T5Q2Z NA 1/26/2015 Operator/Human error Operator/Human error 35 NATURAL GAS (METHANE) 1/26/2015 Air N 1/26/2015 Operator/Human Error OPP Station <UNOFFICIAL>		Discharger Report: Material Group: Health/Env Conseq: Client Type: Sector Type: Agency Involved: Nearest Watercourse: Site Address: Site District Office: Site Postal Code: Site Region: Site Municipality: Site Lot: Site Conc: Northing: Easting: Site Geo Ref Accu: Site Map Datum: SAC Action Class: Source Type:	
				12465 hwy 50 Caledon TSSA - Fuel Safety Branch - Hydrocarbon Fuel Release/Spill	
Incident Reason: Site Name: Site County/District: Site Geo Ref Meth: Incident Summary: Contaminant Qty:		Operator/Human Error OPP Station <UNOFFICIAL> TSSA: 1" line strike -made safe- 0 other - see incident description			
13	4 of 5	NE/112.6	236.6 / 1.70	12465 HWY 50, CALEDON ON	PINC
Incident ID: Incident No: Type: Status Code: Fuel Occurrence Tp: Fuel Type: Tank Status:		1563494 FS-Pipeline Incident Pipeline Damage Reason Est RC Established		Health Impact: Environment Impact: Property Damage: Service Interupt: Enforce Policy: Public Relation: Pipeline System:	
				No Yes	

Map Key	Number of Records	Direction/ Distance (m)	Elev/Diff (m)	Site	DB
Task No:	5341060			Depth:	
Spills Action Centre:				Pipe Material:	
Method Details:	E-mail			PSIG:	
Fuel Category:	Natural Gas			Attribute Category:	FS-Perform P-line Inc Invest
Date of Occurrence:				Regulator Location:	
Occurrence Start Date:	2015/02/18				
Operation Type:					
Pipeline Type:					
Regulator Type:					
Summary:		12465 HWY 50, CALEDON - PIPELINE HIT - 1"			
Reported By:		Blake Frost - ENBRIDGE			
Affiliation:					
Occurrence Desc:					
Damage Reason:		Facility marking or location not sufficient			
Notes:					
13	5 of 5	NE/112.6	236.6 / 1.70	12465 Highway 50 Bolton ON L7E 1M7	EHS
Order No:	20181016136			Nearest Intersection:	
Status:	C			Municipality:	
Report Type:	Standard Report			Client Prov/State:	ON
Report Date:	23-OCT-18			Search Radius (km):	.25
Date Received:	16-OCT-18			X:	-79.706008
Previous Site Name:				Y:	43.857937
Lot/Building Size:					
Additional Info Ordered:		Fire Insur. Maps and/or Site Plans; Topographic Maps			
14	1 of 1	E/98.8	234.2 / -0.76	BOLTON ON	WWIS
Well ID:	7172123			Data Entry Status:	
Construction Date:				Data Src:	
Primary Water Use:	Monitoring and Test Hole			Date Received:	11/22/2011
Sec. Water Use:	0			Selected Flag:	Yes
Final Well Status:	Test Hole			Abandonment Rec:	
Water Type:				Contractor:	7241
Casing Material:				Form Version:	7
Audit No:	Z138895			Owner:	
Tag:	A114296			Street Name:	12435 PROVINCIAL ROUT 50
Construction Method:				County:	PEEL
Elevation (m):				Municipality:	CALEDON TOWN (ALBION)
Elevation Reliability:				Site Info:	WKQ-004341
Depth to Bedrock:				Lot:	
Well Depth:				Concession:	
Overburden/Bedrock:				Concession Name:	
Pump Rate:				Easting NAD83:	
Static Water Level:				Northing NAD83:	
Flowing (Y/N):				Zone:	
Flow Rate:				UTM Reliability:	
Clear/Cloudy:					
<u>Bore Hole Information</u>					
Bore Hole ID:	1003610417			Elevation:	234.651336
DP2BR:				Elevrc:	
Spatial Status:				Zone:	17
Code OB:				East83:	604045
Code OB Desc:				North83:	4856837
Open Hole:				Org CS:	UTM83

Map Key	Number of Records	Direction/ Distance (m)	Elev/Diff (m)	Site	DB
Cluster Kind:				UTMRC:	3
Date Completed:	10/25/2011			UTMRC Desc:	margin of error : 10 - 30 m
Remarks:				Location Method:	wwr
Elevrc Desc:					
Location Source Date:					
Improvement Location Source:					
Improvement Location Method:					
Source Revision Comment:					
Supplier Comment:					

**Overburden and Bedrock
Materials Interval**

Formation ID: 1004091247
Layer: 4
Color: 2
General Color: GREY
Mat1: 05
Most Common Material: CLAY
Mat2: 06
Other Materials: SILT
Mat3: 91
Other Materials: WATER-BEARING
Formation Top Depth: 4.57
Formation End Depth: 7.62
Formation End Depth UOM: m

**Overburden and Bedrock
Materials Interval**

Formation ID: 1004091245
Layer: 2
Color: 6
General Color: BROWN
Mat1: 05
Most Common Material: CLAY
Mat2: 06
Other Materials: SILT
Mat3: 66
Other Materials: DENSE
Formation Top Depth: 0.3
Formation End Depth: 3.1
Formation End Depth UOM: m

**Overburden and Bedrock
Materials Interval**

Formation ID: 1004091246
Layer: 3
Color: 2
General Color: GREY
Mat1: 05
Most Common Material: CLAY
Mat2: 06
Other Materials: SILT
Mat3: 66
Other Materials: DENSE
Formation Top Depth: 3.1
Formation End Depth: 4.57
Formation End Depth UOM: m

Overburden and Bedrock

Map Key	Number of Records	Direction/ Distance (m)	Elev/Diff (m)	Site	DB
<u>Materials Interval</u>					
Formation ID:		1004091244			
Layer:		1			
Color:		6			
General Color:		BROWN			
Mat1:		01			
Most Common Material:		FILL			
Mat2:		11			
Other Materials:		GRAVEL			
Mat3:		77			
Other Materials:		LOOSE			
Formation Top Depth:		0			
Formation End Depth:		0.3			
Formation End Depth UOM:		m			
<u>Annular Space/Abandonment Sealing Record</u>					
Plug ID:		1004091256			
Layer:		2			
Plug From:		0.3			
Plug To:		4.27			
Plug Depth UOM:		m			
<u>Annular Space/Abandonment Sealing Record</u>					
Plug ID:		1004091255			
Layer:		1			
Plug From:		0			
Plug To:		0.3			
Plug Depth UOM:		m			
<u>Annular Space/Abandonment Sealing Record</u>					
Plug ID:		1004091257			
Layer:		3			
Plug From:		4.27			
Plug To:		7.62			
Plug Depth UOM:		m			
<u>Method of Construction & Well Use</u>					
Method Construction ID:					
Method Construction Code:		D			
Method Construction:		Direct Push			
Other Method Construction:					
<u>Pipe Information</u>					
Pipe ID:		1004091243			
Casing No:		0			
Comment:					
Alt Name:					
<u>Construction Record - Casing</u>					
Casing ID:		1004091250			

Map Key	Number of Records	Direction/ Distance (m)	Elev/Diff (m)	Site	DB
---------	-------------------	----------------------------	------------------	------	----

Layer: 1
Material: 5
Open Hole or Material: PLASTIC
Depth From: 0
Depth To: 4.57
Casing Diameter: 6.2
Casing Diameter UOM: cm
Casing Depth UOM: m

Construction Record - Screen

Screen ID: 1004091251
Layer: 1
Slot: 10
Screen Top Depth: 4.57
Screen End Depth: 7.62
Screen Material: 5
Screen Depth UOM: m
Screen Diameter UOM: cm
Screen Diameter: 6.03

Hole Diameter

Hole ID: 1004091248
Diameter: 15.24
Depth From: 0
Depth To: 7.62
Hole Depth UOM: m
Hole Diameter UOM: cm

15	1 of 4	SSW/112.5	238.6 / 3.74	8865 GEORGE BOLTON PARKWAY, CALEDON ON	PINC
--------------------	--------	-----------	--------------	--	------

Incident ID: Incident No: 1937468 Type: FS-Pipeline Incident Status Code: Pipeline Damage Reason Est Fuel Occurrence Tp: Fuel Type: Tank Status: RC Established Task No: 6316523 Spills Action Centre: Method Details: E-mail Fuel Category: Natural Gas Date of Occurrence: Occurrence Start Date: 2016/09/09 Operation Type: Pipeline Type: Regulator Type: Summary: 8865 GEORGE BOLTON PARKWAY, CALEDON - PIPELINE HIT - 1/2" Reported By: Blake Frost - ENBRIDGE Affiliation: Occurrence Desc: Damage Reason: Facility marking or location not sufficient Notes:	Health Impact: Environment Impact: Property Damage: No Service Interrupt: Enforce Policy: Yes Public Relation: Pipeline System: Depth: Pipe Material: PSIG: Attribute Category: FS-Perform P-line Inc Invest Regulator Location:
---	---

15	2 of 4	SSW/112.5	238.6 / 3.74	Enbridge Gas Distribution Inc. 8865 George Bolton Parkway Caledon ON L7E 2Y4	SPL
--------------------	--------	-----------	--------------	--	-----

Ref No: 6078-ADLMC3 **Discharger Report:**

Map Key	Number of Records	Direction/ Distance (m)	Elev/Diff (m)	Site	DB
Site No:	NA			Material Group:	
Incident Dt:	9/8/2016			Health/Env Conseq:	
Year:				Client Type:	
Incident Cause:				Sector Type:	Miscellaneous Industrial
Incident Event:	Leak/Break			Agency Involved:	
Contaminant Code:	35			Nearest Watercourse:	
Contaminant Name:	NATURAL GAS (METHANE)			Site Address:	8865 George Bolton Parkway
Contaminant Limit 1:				Site District Office:	
Contam Limit Freq 1:				Site Postal Code:	L7E 2Y4
Contaminant UN No 1:				Site Region:	
Environment Impact:				Site Municipality:	Caledon
Nature of Impact:				Site Lot:	
Receiving Medium:				Site Conc:	
Receiving Env:	Air			Northing:	
MOE Response:				Easting:	
Dt MOE Arvl on Scn:				Site Geo Ref Accu:	
MOE Reported Dt:	9/8/2016			Site Map Datum:	
Dt Document Closed:				SAC Action Class:	TSSA - Fuel Safety Branch - Hydrocarbon Fuel Release/Spill
Incident Reason:	Operator/Human Error			Source Type:	
Site Name:	commercial <UNOFFICIAL>				
Site County/District:					
Site Geo Ref Meth:					
Incident Summary:	TSSA - Enbridge, 1" plastic line damaged, made safe				
Contaminant Qty:	0 other - see incident description				

15 3 of 4 **SSW/112.5** **238.6 / 3.74** **Princess Auto Ltd.** **GEN**
8865 GEORGE BOLTON PKWY
BOLTON ON L7E 2G8

Generator No:	ON2673676	PO Box No:	
Status:		Country:	Canada
Approval Years:	2016	Choice of Contact:	CO_OFFICIAL
Contam. Facility:	No	Co Admin:	HENRY SCHREINERT
MHSW Facility:	No	Phone No Admin:	2894991190 Ext.
SIC Code:	418990		
SIC Description:	ALL OTHER WHOLESALER-DISTRIBUTORS		

Detail(s)

Waste Class:	263
Waste Class Desc:	ORGANIC LABORATORY CHEMICALS
Waste Class:	262
Waste Class Desc:	DETERGENTS/SOAPS
Waste Class:	242
Waste Class Desc:	HALOGENATED PESTICIDES
Waste Class:	221
Waste Class Desc:	LIGHT FUELS
Waste Class:	148
Waste Class Desc:	INORGANIC LABORATORY CHEMICALS
Waste Class:	252
Waste Class Desc:	WASTE OILS & LUBRICANTS
Waste Class:	213
Waste Class Desc:	PETROLEUM DISTILLATES
Waste Class:	146
Waste Class Desc:	OTHER SPECIFIED INORGANICS

Map Key	Number of Records	Direction/ Distance (m)	Elev/Diff (m)	Site	DB
Waste Class:		212			
Waste Class Desc:		ALIPHATIC SOLVENTS			
Waste Class:		269			
Waste Class Desc:		NON-HALOGENATED PESTICIDES			
Waste Class:		331			
Waste Class Desc:		WASTE COMPRESSED GASES			
Waste Class:		145			
Waste Class Desc:		PAINT/PIGMENT/COATING RESIDUES			

15	4 of 4	SSW/112.5	238.6 / 3.74	Princess Auto Ltd. 8865 GEORGE BOLTON PKWY BOLTON ON L7E 2G8	GEN
Generator No:	ON2673676			PO Box No:	
Status:	Registered			Country:	Canada
Approval Years:	As of Dec 2018			Choice of Contact:	
Contam. Facility:				Co Admin:	
MHSW Facility:				Phone No Admin:	
SIC Code:					
SIC Description:					

Detail(s)

Waste Class:	146 T
Waste Class Desc:	Other specified inorganic sludges, slurries or solids
Waste Class:	145 I
Waste Class Desc:	Wastes from the use of pigments, coatings and paints
Waste Class:	145 L
Waste Class Desc:	Wastes from the use of pigments, coatings and paints
Waste Class:	148 A
Waste Class Desc:	Misc. wastes and inorganic chemicals
Waste Class:	212 I
Waste Class Desc:	Aliphatic solvents and residues
Waste Class:	212 L
Waste Class Desc:	Aliphatic solvents and residues
Waste Class:	213 I
Waste Class Desc:	Petroleum distillates
Waste Class:	221 I
Waste Class Desc:	Light fuels
Waste Class:	242 T
Waste Class Desc:	Halogenated pesticides and herbicides
Waste Class:	252 L
Waste Class Desc:	Waste crankcase oils and lubricants
Waste Class:	262 L
Waste Class Desc:	Detergents and soaps
Waste Class:	263 A
Waste Class Desc:	Misc. waste organic chemicals
Waste Class:	263 I

Map Key	Number of Records	Direction/ Distance (m)	Elev/Diff (m)	Site	DB
Waste Class Desc:		Misc. waste organic chemicals			
Waste Class:		263 L			
Waste Class Desc:		Misc. waste organic chemicals			
Waste Class:		269 T			
Waste Class Desc:		Organic non-halogenated pesticide and herbicide wastes			
Waste Class:		331 I			
Waste Class Desc:		Waste compressed gases including cylinders			
Waste Class:		331 L			
Waste Class Desc:		Waste compressed gases including cylinders			
16	1 of 1	SSE/65.3	236.8 / 1.90	12420 50 Hwy Caledon ON L7E1M7	EHS
Order No:	20141002008			Nearest Intersection:	
Status:	C			Municipality:	Bolton
Report Type:	Standard Express Report			Client Prov/State:	ON
Report Date:	02-OCT-14			Search Radius (km):	.25
Date Received:	02-OCT-14			X:	-79.706599
Previous Site Name:				Y:	43.855862
Lot/Building Size:					
Additional Info Ordered:					
17	1 of 1	WNW/43.6	238.1 / 3.21	GO VACATIONS RR 3 12500 HWY 50 BOLTON ON L7E 1M7	GEN
Generator No:	ON0797500			PO Box No:	
Status:				Country:	
Approval Years:	86,87,88,89,90,92,93,94			Choice of Contact:	
Contam. Facility:				Co Admin:	
MHSW Facility:				Phone No Admin:	
SIC Code:	0000				
SIC Description:	*** NOT DEFINED ***				
18	1 of 9	W/88.2	236.8 / 1.91	12476 Highway 50 Bolton ON L7E 1M7	EHS
Order No:	20030117003			Nearest Intersection:	George Bolton Pkwy and Hwy 50
Status:	C			Municipality:	Halton
Report Type:	Site Report			Client Prov/State:	ON
Report Date:	1/21/03			Search Radius (km):	0.25
Date Received:	1/17/03			X:	-79.706302
Previous Site Name:				Y:	43.856376
Lot/Building Size:					
Additional Info Ordered:	Fire Insur. Maps and/or Site Plans and/or Inspection Reports				
18	2 of 9	W/88.2	236.8 / 1.91	SRAA INC 12476 HWY 50 BOLTON ON	FSTH
License Issue Date:	8/18/2008 11:20:00 AM				
Tank Status:	Licensed				
Tank Status As Of:	December 2008				
Operation Type:	Retail Fuel Outlet				
Facility Type:	Gasoline Station - Self Serve				

Map Key	Number of Records	Direction/ Distance (m)	Elev/Diff (m)	Site	DB
--Details--					
Status:		Active			
Year of Installation:		2007			
Corrosion Protection:					
Capacity:		50000			
Tank Fuel Type:		Liquid Fuel Double Wall UST - Gasoline			
Status:		Active			
Year of Installation:		2007			
Corrosion Protection:					
Capacity:		50000			
Tank Fuel Type:		Liquid Fuel Double Wall UST - Gasoline			
Status:		Active			
Year of Installation:		2007			
Corrosion Protection:					
Capacity:		50000			
Tank Fuel Type:		Liquid Fuel Double Wall UST - Gasoline			
Status:		Active			
Year of Installation:		2007			
Corrosion Protection:					
Capacity:		25000			
Tank Fuel Type:		Liquid Fuel Double Wall UST - Diesel			
Status:		Active			
Year of Installation:		2007			
Corrosion Protection:					
Capacity:		25000			
Tank Fuel Type:		Liquid Fuel Double Wall UST - Diesel			

18	3 of 9	W/88.2	236.8 / 1.91	8493227 CANADA INC 12476 HWY 50 BOLTON ON L7E 1M7	FST
Instance No:		50740246			
Cont Name:					
Instance Type:		FS Liquid Fuel Tank			
Fuel Type:		Gasoline			
Status:		Active			
Capacity:		50000			
Tank Material:		Fiberglass (FRP)			
Corrosion Protection:		Fiberglass			
Tank Type:		Double Wall UST			
Install Year:		2007			
Parent Facility Type:		FS Gasoline Station - Self Serve			
Facility Type:		FS Liquid Fuel Tank			

18	4 of 9	W/88.2	236.8 / 1.91	8493227 CANADA INC 12476 HWY 50 BOLTON ON L7E 1M7	FST
Instance No:		50740244			
Cont Name:					
Instance Type:		FS Liquid Fuel Tank			
Fuel Type:		Gasoline			
Status:		Active			
Capacity:		50000			
Tank Material:		Fiberglass (FRP)			
Corrosion Protection:		Fiberglass			
Tank Type:		Double Wall UST			
Install Year:		2007			

Map Key	Number of Records	Direction/ Distance (m)	Elev/Diff (m)	Site	DB
Parent Facility Type:		FS Gasoline Station - Self Serve			
Facility Type:		FS Liquid Fuel Tank			
18	5 of 9	W/88.2	236.8 / 1.91	8493227 CANADA INC 12476 HWY 50 BOLTON ON L7E 1M7	FST
Instance No:		50740245			
Cont Name:					
Instance Type:		FS Liquid Fuel Tank			
Fuel Type:		Gasoline			
Status:		Active			
Capacity:		50000			
Tank Material:		Fiberglass (FRP)			
Corrosion Protection:		Fiberglass			
Tank Type:		Double Wall UST			
Install Year:		2007			
Parent Facility Type:		FS Gasoline Station - Self Serve			
Facility Type:		FS Liquid Fuel Tank			
18	6 of 9	W/88.2	236.8 / 1.91	8493227 CANADA INC 12476 HWY 50 BOLTON ON L7E 1M7	FST
Instance No:		50740248			
Cont Name:					
Instance Type:		FS Liquid Fuel Tank			
Fuel Type:		Diesel			
Status:		Active			
Capacity:		25000			
Tank Material:		Fiberglass (FRP)			
Corrosion Protection:		Fiberglass			
Tank Type:		Double Wall UST			
Install Year:		2007			
Parent Facility Type:		FS Gasoline Station - Self Serve			
Facility Type:		FS Liquid Fuel Tank			
18	7 of 9	W/88.2	236.8 / 1.91	8493227 CANADA INC 12476 HWY 50 BOLTON ON L7E 1M7	FST
Instance No:		50740247			
Cont Name:					
Instance Type:		FS Liquid Fuel Tank			
Fuel Type:		Diesel			
Status:		Active			
Capacity:		25000			
Tank Material:		Fiberglass (FRP)			
Corrosion Protection:		Fiberglass			
Tank Type:		Double Wall UST			
Install Year:		2007			
Parent Facility Type:		FS Gasoline Station - Self Serve			
Facility Type:		FS Liquid Fuel Tank			
18	8 of 9	W/88.2	236.8 / 1.91	12476 Highway 50 Bolton ON	EHS
Order No:		20140905001		Nearest Intersection:	
Status:		C		Municipality:	

Map Key	Number of Records	Direction/ Distance (m)	Elev/Diff (m)	Site	DB
Report Type: Custom Report Report Date: 10-SEP-14 Date Received: 05-SEP-14 Previous Site Name: Lot/Building Size: Additional Info Ordered:					
Client Prov/State: ON Search Radius (km): .25 X: -79.707697 Y: 43.856211					
18	9 of 9	W/88.2	236.8 / 1.91	12476 Hwy 50 Bolton ON L7E 1M7	EHS
Order No: 20181130041 Status: C Report Type: Standard Report Report Date: 06-DEC-18 Date Received: 30-NOV-18 Previous Site Name: Lot/Building Size: Additional Info Ordered:					
Nearest Intersection: Municipality: Client Prov/State: ON Search Radius (km): .25 X: -79.708787 Y: 43.857157					
19	1 of 4	SSE/80.6	237.0 / 2.11	12420 Highway 50 South Caledon ON	CA
Certificate #: 6081-4X3PVM Application Year: 01 Issue Date: 6/18/01 Approval Type: Industrial air Status: Approved Application Type: New Certificate of Approval Client Name: Cedar Hills Pontiac Buick Cadillac GMC Inc. Client Address: 12420 Highway 50 South Client City: Caledon Client Postal Code: L7E 1M7 Project Description: The proponent seeks approval for the use and operation of one automotive paint spray booth, equipped with dry type paint arrestors for overspray control and one natural gas fired air make-up unit, for the application of solvent based refinish coatings to repaired auto body components and complete vehicles. The spray booth will discharge solvent vapours and combustion products to the atmosphere through one roof mounted stack.					
Contaminants: Emission Control: Panel Filter					
19	2 of 4	SSE/80.6	237.0 / 2.11	Cedar Hills Pontiac Buick Cadillac GMC Inc. 12420 Highway 50 South Caledon Ontario L7E 1M7 Caledon ON	EBR
EBR Registry No: IA01E0260 Ministry Ref No: 7183-4U7PJ6 Notice Type: Instrument Decision Notice Stage: 800478217 Notice Date: July 12, 2001 Proposal Date: February 23, 2001 Year: 2001 Instrument Type: (EPA s. 9) - Approval for discharge into the natural environment other than water (i.e. Air) Off Instrument Name: Posted By: Company Name: Cedar Hills Pontiac Buick Cadillac GMC Inc. Site Address: Location Other: Proponent Name: Proponent Address: 12420 Highway 50 South, Caledon Ontario, L7E 1M7 Comment Period: URL:					
Decision Posted: Exception Posted: Section: Act 1: Act 2: Site Location Map:					

Map Key	Number of Records	Direction/ Distance (m)	Elev/Diff (m)	Site	DB
---------	-------------------	----------------------------	------------------	------	----

Site Location Details:

12420 Highway 50 South Caledon Ontario L7E 1M7 Caledon

19	3 of 4	SSE/80.6	237.0 / 2.11	12420 Highway No. 50 South Caledon ON	EHS
Order No:	20090330010			Nearest Intersection: Simona Drive to the south and George Bolton Parkway to the north of site	
Status:	C			Municipality: Caledon	
Report Type:	Standard Report			Client Prov/State: ON	
Report Date:	4/7/2009			Search Radius (km): 0.25	
Date Received:	3/30/2009			X: -79.705707	
Previous Site Name:				Y: 43.855899	
Lot/Building Size:	Approx. 1.4 ha				
Additional Info Ordered:					

19	4 of 4	SSE/80.6	237.0 / 2.11	Cedar Hills Pontiac Buick Cadillac GMC Inc. 12420 Highway 50 South Caledon ON L7E 1M7	ECA
Approval No:	6081-4X3PVM			MOE District: Halton-Peel	
Approval Date:	2001-06-18			City:	
Status:	Approved			Longitude: -79.70537	
Record Type:	ECA			Latitude: 43.856	
Link Source:	IDS			Geometry X:	
SWP Area Name:	Toronto			Geometry Y:	
Approval Type:	ECA-AIR				
Project Type:	AIR				
Address:	12420 Highway 50 South				
Full Address:					
Full PDF Link:	https://www.accessenvironment.ene.gov.on.ca/instruments/7183-4U7PJ6-14.pdf				

20	1 of 1	ENE/120.9	235.2 / 0.30	ON	WWIS
Well ID:	7316556			Data Entry Status: Yes	
Construction Date:				Data Src:	
Primary Water Use:				Date Received: 8/13/2018	
Sec. Water Use:				Selected Flag: Yes	
Final Well Status:				Abandonment Rec:	
Water Type:				Contractor: 7230	
Casing Material:				Form Version: 7	
Audit No:	Z296903			Owner:	
Tag:	A253644			Street Name:	
Construction Method:				County: PEEL	
Elevation (m):				Municipality: CALEDON TOWN (ALBION)	
Elevation Reliability:				Site Info:	
Depth to Bedrock:				Lot:	
Well Depth:				Concession:	
Overburden/Bedrock:				Concession Name:	
Pump Rate:				Easting NAD83:	
Static Water Level:				Northing NAD83:	
Flowing (Y/N):				Zone:	
Flow Rate:				UTM Reliability:	
Clear/Cloudy:					

Bore Hole Information

Map Key	Number of Records	Direction/ Distance (m)	Elev/Diff (m)	Site	DB
Bore Hole ID:	1007248679			Elevation:	
DP2BR:				Elevrc:	
Spatial Status:				Zone:	17
Code OB:				East83:	604051
Code OB Desc:				North83:	4856862
Open Hole:				Org CS:	UTM83
Cluster Kind:				UTMRC:	4
Date Completed:	7/10/2018			UTMRC Desc:	margin of error : 30 m - 100 m
Remarks:				Location Method:	wwr
Elevrc Desc:					
Location Source Date:					
Improvement Location Source:					
Improvement Location Method:					
Source Revision Comment:					
Supplier Comment:					

21	1 of 1	N/104.3	239.6 / 4.69	lot 3 con 7 ON	WWIS
Well ID:	4900367			Data Entry Status:	
Construction Date:				Data Src:	1
Primary Water Use:	Livestock			Date Received:	2/7/1968
Sec. Water Use:	Domestic			Selected Flag:	Yes
Final Well Status:	Water Supply			Abandonment Rec:	
Water Type:				Contractor:	3316
Casing Material:				Form Version:	1
Audit No:				Owner:	
Tag:				Street Name:	
Construction Method:				County:	PEEL
Elevation (m):				Municipality:	CALEDON TOWN (ALBION)
Elevation Reliability:				Site Info:	
Depth to Bedrock:				Lot:	003
Well Depth:				Concession:	07
Overburden/Bedrock:				Concession Name:	CON
Pump Rate:				Easting NAD83:	
Static Water Level:				Northing NAD83:	
Flowing (Y/N):				Zone:	
Flow Rate:				UTM Reliability:	
Clear/Cloudy:					

Bore Hole Information

Bore Hole ID:	10315215			Elevation:	240.137435
DP2BR:				Elevrc:	
Spatial Status:				Zone:	17
Code OB:	o			East83:	603928.6
Code OB Desc:	Overburden			North83:	4856959
Open Hole:				Org CS:	
Cluster Kind:				UTMRC:	5
Date Completed:	10/13/1967			UTMRC Desc:	margin of error : 100 m - 300 m
Remarks:				Location Method:	p5
Elevrc Desc:					
Location Source Date:					
Improvement Location Source:					
Improvement Location Method:					
Source Revision Comment:					
Supplier Comment:					

**Overburden and Bedrock
Materials Interval**

Formation ID: 932029767

Map Key	Number of Records	Direction/ Distance (m)	Elev/Diff (m)	Site	DB
Layer:		3			
Color:					
General Color:					
Mat1:		08			
Most Common Material:		FINE SAND			
Mat2:					
Other Materials:					
Mat3:					
Other Materials:					
Formation Top Depth:		138			
Formation End Depth:		148			
Formation End Depth UOM:		ft			
<u>Overburden and Bedrock</u>					
<u>Materials Interval</u>					
Formation ID:		932029766			
Layer:		2			
Color:					
General Color:					
Mat1:		09			
Most Common Material:		MEDIUM SAND			
Mat2:		06			
Other Materials:		SILT			
Mat3:					
Other Materials:					
Formation Top Depth:		90			
Formation End Depth:		138			
Formation End Depth UOM:		ft			
<u>Overburden and Bedrock</u>					
<u>Materials Interval</u>					
Formation ID:		932029765			
Layer:		1			
Color:					
General Color:					
Mat1:		05			
Most Common Material:		CLAY			
Mat2:		11			
Other Materials:		GRAVEL			
Mat3:					
Other Materials:					
Formation Top Depth:		0			
Formation End Depth:		90			
Formation End Depth UOM:		ft			
<u>Method of Construction & Well</u>					
<u>Use</u>					
Method Construction ID:					
Method Construction Code:		1			
Method Construction:		Cable Tool			
Other Method Construction:					
<u>Pipe Information</u>					
Pipe ID:		10863785			
Casing No:		1			
Comment:					
Alt Name:					

Map Key	Number of Records	Direction/ Distance (m)	Elev/Diff (m)	Site	DB
<u>Construction Record - Casing</u>					
Casing ID:		930521304			
Layer:		1			
Material:		1			
Open Hole or Material:		STEEL			
Depth From:					
Depth To:		137			
Casing Diameter:		5			
Casing Diameter UOM:		inch			
Casing Depth UOM:		ft			
<u>Construction Record - Screen</u>					
Screen ID:		933358959			
Layer:		1			
Slot:		010			
Screen Top Depth:		137			
Screen End Depth:		145			
Screen Material:					
Screen Depth UOM:		ft			
Screen Diameter UOM:		inch			
Screen Diameter:		5			
<u>Results of Well Yield Testing</u>					
Pump Test ID:		994900367			
Pump Set At:					
Static Level:		112			
Final Level After Pumping:		126			
Recommended Pump Depth:		135			
Pumping Rate:		2			
Flowing Rate:					
Recommended Pump Rate:		2			
Levels UOM:		ft			
Rate UOM:		GPM			
Water State After Test Code:		2			
Water State After Test:		CLOUDY			
Pumping Test Method:		1			
Pumping Duration HR:		6			
Pumping Duration MIN:		0			
Flowing:		N			
<u>Water Details</u>					
Water ID:		933788322			
Layer:		1			
Kind Code:		1			
Kind:		FRESH			
Water Found Depth:		138			
Water Found Depth UOM:		ft			
<u>Water Details</u>					
Water ID:		933788323			
Layer:		2			
Kind Code:		1			
Kind:		FRESH			
Water Found Depth:		140			
Water Found Depth UOM:		ft			

Map Key	Number of Records	Direction/ Distance (m)	Elev/Diff (m)	Site	DB
22	1 of 1	ESE/57.2	235.6 / 0.73	BOLTON ON	WWIS
Well ID:		7172124		Data Entry Status:	
Construction Date:				Data Src:	
Primary Water Use:		Monitoring and Test Hole		Date Received: 11/22/2011	
Sec. Water Use:		0		Selected Flag: Yes	
Final Well Status:		Test Hole		Abandonment Rec:	
Water Type:				Contractor: 7241	
Casing Material:				Form Version: 7	
Audit No:		Z138896		Owner:	
Tag:		A121005		Street Name: 12435 PROVINCIAL ROUTE 50	
Construction Method:				County: PEEL	
Elevation (m):				Municipality: CALEDON TOWN (ALBION)	
Elevation Reliability:				Site Info: WKQ-004341	
Depth to Bedrock:				Lot:	
Well Depth:				Concession:	
Overburden/Bedrock:				Concession Name:	
Pump Rate:				Easting NAD83:	
Static Water Level:				Northing NAD83:	
Flowing (Y/N):				Zone:	
Flow Rate:				UTM Reliability:	
Clear/Cloudy:					
<u>Bore Hole Information</u>					
Bore Hole ID:		1003610419		Elevation: 236.084915	
DP2BR:				Elevrc:	
Spatial Status:				Zone: 17	
Code OB:				East83: 604060	
Code OB Desc:				North83: 4856764	
Open Hole:				Org CS: UTM83	
Cluster Kind:				UTMRC: 3	
Date Completed:		10/25/2011		UTMRC Desc: margin of error : 10 - 30 m	
Remarks:				Location Method: wwr	
Elevrc Desc:					
Location Source Date:					
Improvement Location Source:					
Improvement Location Method:					
Source Revision Comment:					
Supplier Comment:					
<u>Overburden and Bedrock</u>					
<u>Materials Interval</u>					
Formation ID:		1004091336			
Layer:		2			
Color:		6			
General Color:		BROWN			
Mat1:		05			
Most Common Material:		CLAY			
Mat2:		06			
Other Materials:		SILT			
Mat3:		66			
Other Materials:		DENSE			
Formation Top Depth:		0.61			
Formation End Depth:		3.1			
Formation End Depth UOM:		m			
<u>Overburden and Bedrock</u>					
<u>Materials Interval</u>					
Formation ID:		1004091338			

Map Key	Number of Records	Direction/ Distance (m)	Elev/Diff (m)	Site	DB
Layer:		4			
Color:		2			
General Color:		GREY			
Mat1:		05			
Most Common Material:		CLAY			
Mat2:		06			
Other Materials:		SILT			
Mat3:		85			
Other Materials:		SOFT			
Formation Top Depth:		4.57			
Formation End Depth:		6.1			
Formation End Depth UOM:		m			
<u>Overburden and Bedrock</u>					
<u>Materials Interval</u>					
Formation ID:		1004091335			
Layer:		1			
Color:		6			
General Color:		BROWN			
Mat1:		01			
Most Common Material:		FILL			
Mat2:		11			
Other Materials:		GRAVEL			
Mat3:		77			
Other Materials:		LOOSE			
Formation Top Depth:		0			
Formation End Depth:		0.61			
Formation End Depth UOM:		m			
<u>Overburden and Bedrock</u>					
<u>Materials Interval</u>					
Formation ID:		1004091337			
Layer:		3			
Color:		2			
General Color:		GREY			
Mat1:		05			
Most Common Material:		CLAY			
Mat2:		06			
Other Materials:		SILT			
Mat3:		66			
Other Materials:		DENSE			
Formation Top Depth:		3.1			
Formation End Depth:		4.57			
Formation End Depth UOM:		m			
<u>Annular Space/Abandonment</u>					
<u>Sealing Record</u>					
Plug ID:		1004091348			
Layer:		3			
Plug From:		2.74			
Plug To:		6.1			
Plug Depth UOM:		m			
<u>Annular Space/Abandonment</u>					
<u>Sealing Record</u>					
Plug ID:		1004091346			
Layer:		1			
Plug From:		0			

<i>Map Key</i>	<i>Number of Records</i>	<i>Direction/ Distance (m)</i>	<i>Elev/Diff (m)</i>	<i>Site</i>	<i>DB</i>
<i>Plug To:</i>		0.3			
<i>Plug Depth UOM:</i>		m			
<u>Annular Space/Abandonment Sealing Record</u>					
<i>Plug ID:</i>		1004091347			
<i>Layer:</i>		2			
<i>Plug From:</i>		0.3			
<i>Plug To:</i>		2.74			
<i>Plug Depth UOM:</i>		m			
<u>Method of Construction & Well Use</u>					
<i>Method Construction ID:</i>					
<i>Method Construction Code:</i>		D			
<i>Method Construction:</i>		Direct Push			
<i>Other Method Construction:</i>					
<u>Pipe Information</u>					
<i>Pipe ID:</i>		1004091334			
<i>Casing No:</i>		0			
<i>Comment:</i>					
<i>Alt Name:</i>					
<u>Construction Record - Casing</u>					
<i>Casing ID:</i>		1004091341			
<i>Layer:</i>		1			
<i>Material:</i>		5			
<i>Open Hole or Material:</i>		PLASTIC			
<i>Depth From:</i>		0			
<i>Depth To:</i>		3.1			
<i>Casing Diameter:</i>		5.2			
<i>Casing Diameter UOM:</i>		cm			
<i>Casing Depth UOM:</i>		m			
<u>Construction Record - Screen</u>					
<i>Screen ID:</i>		1004091342			
<i>Layer:</i>		1			
<i>Slot:</i>		10			
<i>Screen Top Depth:</i>		3.1			
<i>Screen End Depth:</i>		6.1			
<i>Screen Material:</i>		5			
<i>Screen Depth UOM:</i>		m			
<i>Screen Diameter UOM:</i>		cm			
<i>Screen Diameter:</i>		6.03			
<u>Hole Diameter</u>					
<i>Hole ID:</i>		1004091339			
<i>Diameter:</i>		15.24			
<i>Depth From:</i>		0			
<i>Depth To:</i>		6.1			
<i>Hole Depth UOM:</i>		m			
<i>Hole Diameter UOM:</i>		cm			

Map Key	Number of Records	Direction/ Distance (m)	Elev/Diff (m)	Site	DB
23	1 of 1	SW/153.1	239.7 / 4.80	Princess Auto Ltd. 8865 GEORGE BOLTON PKWY BOLTON ON L7E 2G8	GEN

Generator No:	ON2673676	PO Box No:	
Status:	Registered	Country:	Canada
Approval Years:	As of Oct 2019	Choice of Contact:	
Contam. Facility:		Co Admin:	
MHSW Facility:		Phone No Admin:	
SIC Code:			
SIC Description:			

Detail(s)

Waste Class:	221 I
Waste Class Desc:	Light fuels
Waste Class:	269 T
Waste Class Desc:	Organic non-halogenated pesticide and herbicide wastes
Waste Class:	213 I
Waste Class Desc:	Petroleum distillates
Waste Class:	146 T
Waste Class Desc:	Other specified inorganic sludges, slurries or solids
Waste Class:	148 A
Waste Class Desc:	Misc. wastes and inorganic chemicals
Waste Class:	331 I
Waste Class Desc:	Waste compressed gases including cylinders
Waste Class:	252 L
Waste Class Desc:	Waste crankcase oils and lubricants
Waste Class:	242 T
Waste Class Desc:	Halogenated pesticides and herbicides
Waste Class:	145 L
Waste Class Desc:	Wastes from the use of pigments, coatings and paints
Waste Class:	212 L
Waste Class Desc:	Aliphatic solvents and residues
Waste Class:	263 I
Waste Class Desc:	Misc. waste organic chemicals
Waste Class:	262 L
Waste Class Desc:	Detergents and soaps
Waste Class:	263 A
Waste Class Desc:	Misc. waste organic chemicals
Waste Class:	331 L
Waste Class Desc:	Waste compressed gases including cylinders
Waste Class:	212 I
Waste Class Desc:	Aliphatic solvents and residues
Waste Class:	145 I
Waste Class Desc:	Wastes from the use of pigments, coatings and paints
Waste Class:	263 L
Waste Class Desc:	Misc. waste organic chemicals

Map Key	Number of Records	Direction/ Distance (m)	Elev/Diff (m)	Site	DB
---------	-------------------	----------------------------	------------------	------	----

24	1 of 1	ESE/45.5	236.0 / 1.04	lot 3 con 7 ON	WWIS
--------------------	--------	----------	--------------	-------------------	------

Well ID:	4903187	Data Entry Status:	
Construction Date:		Data Src:	1
Primary Water Use:	Not Used	Date Received:	4/11/1969
Sec. Water Use:	0	Selected Flag:	Yes
Final Well Status:	Abandoned-Quality	Abandonment Rec:	
Water Type:		Contractor:	4813
Casing Material:		Form Version:	1
Audit No:		Owner:	
Tag:		Street Name:	
Construction Method:		County:	PEEL
Elevation (m):		Municipality:	CALEDON TOWN (ALBION)
Elevation Reliability:		Site Info:	
Depth to Bedrock:		Lot:	003
Well Depth:		Concession:	07
Overburden/Bedrock:		Concession Name:	CON
Pump Rate:		Easting NAD83:	
Static Water Level:		Northing NAD83:	
Flowing (Y/N):		Zone:	
Flow Rate:		UTM Reliability:	
Clear/Cloudy:			

Bore Hole Information

Bore Hole ID:	10318027	Elevation:	236.165313
DP2BR:	156	Elevrc:	
Spatial Status:		Zone:	17
Code OB:	r	East83:	604064.6
Code OB Desc:	Bedrock	North83:	4856743
Open Hole:		Org CS:	
Cluster Kind:		UTMRC:	4
Date Completed:	2/24/1969	UTMRC Desc:	margin of error : 30 m - 100 m
Remarks:		Location Method:	p4
Elevrc Desc:			
Location Source Date:			
Improvement Location Source:			
Improvement Location Method:			
Source Revision Comment:			
Supplier Comment:			

Overburden and Bedrock

Materials Interval

Formation ID:	932040688
Layer:	1
Color:	6
General Color:	BROWN
Mat1:	05
Most Common Material:	CLAY
Mat2:	
Other Materials:	
Mat3:	
Other Materials:	
Formation Top Depth:	0
Formation End Depth:	18
Formation End Depth UOM:	ft

Overburden and Bedrock

Materials Interval

Map Key	Number of Records	Direction/ Distance (m)	Elev/Diff (m)	Site	DB
Formation ID:		932040690			
Layer:		3			
Color:					
General Color:					
Mat1:		09			
Most Common Material:		MEDIUM SAND			
Mat2:		06			
Other Materials:		SILT			
Mat3:					
Other Materials:					
Formation Top Depth:		145			
Formation End Depth:		156			
Formation End Depth UOM:		ft			
<u>Overburden and Bedrock Materials Interval</u>					
Formation ID:		932040691			
Layer:		4			
Color:					
General Color:					
Mat1:		17			
Most Common Material:		SHALE			
Mat2:					
Other Materials:					
Mat3:					
Other Materials:					
Formation Top Depth:		156			
Formation End Depth:		167			
Formation End Depth UOM:		ft			
<u>Overburden and Bedrock Materials Interval</u>					
Formation ID:		932040689			
Layer:		2			
Color:		3			
General Color:		BLUE			
Mat1:		05			
Most Common Material:		CLAY			
Mat2:					
Other Materials:					
Mat3:					
Other Materials:					
Formation Top Depth:		18			
Formation End Depth:		145			
Formation End Depth UOM:		ft			
<u>Method of Construction & Well Use</u>					
Method Construction ID:					
Method Construction Code:		1			
Method Construction:		Cable Tool			
Other Method Construction:					
<u>Pipe Information</u>					
Pipe ID:		10866597			
Casing No:		1			
Comment:					
Alt Name:					

Map Key	Number of Records	Direction/ Distance (m)	Elev/Diff (m)	Site	DB
---------	-------------------	----------------------------	------------------	------	----

Construction Record - Casing

Casing ID: 930525416
 Layer: 1
 Material:
 Open Hole or Material:
 Depth From:
 Depth To:
 Casing Diameter: 6
 Casing Diameter UOM: inch
 Casing Depth UOM: ft

Results of Well Yield Testing

Pump Test ID: 994903187
 Pump Set At:
 Static Level: 132
 Final Level After Pumping: 135
 Recommended Pump Depth:
 Pumping Rate: 10
 Flowing Rate:
 Recommended Pump Rate:
 Levels UOM: ft
 Rate UOM: GPM
 Water State After Test Code: 2
 Water State After Test: CLOUDY
 Pumping Test Method: 1
 Pumping Duration HR: 12
 Pumping Duration MIN: 0
 Flowing: N

Water Details

Water ID: 933791203
 Layer: 1
 Kind Code: 1
 Kind: FRESH
 Water Found Depth: 145
 Water Found Depth UOM: ft

[25](#) 1 of 1 SW/153.6 238.9 / 4.01 8865 George Bolton Parkway Bolton ON L7E 2Y4 **EHS**

Order No:	20190110009	Nearest Intersection:	
Status:	C	Municipality:	
Report Type:	Standard Report	Client Prov/State:	ON
Report Date:	15-JAN-19	Search Radius (km):	.25
Date Received:	10-JAN-19	X:	-79.707665
Previous Site Name:		Y:	43.856217
Lot/Building Size:			
Additional Info Ordered:			

[26](#) 1 of 13 ESE/45.5 235.9 / 1.00 SHAMROCK GAS BAR 12393 HWY 50 BOLTON ON L7E 1M3 **RST**

Headcode: 01186800
 Headcode Desc: SERVICE STATIONS-GASOLINE, OIL & NATURAL GAS
 Phone:
 List Name:

Map Key	Number of Records	Direction/ Distance (m)	Elev/Diff (m)	Site	DB
<i>Description:</i>					
26	2 of 13	ESE/45.5	235.9 / 1.00	1192981 ONTARIO LTD O/A SHAMROCK PETROLEUM 12393 HWY 50 BOLTON ON	FSTH
License Issue Date:		4/29/2005			
Tank Status:		Licensed			
Tank Status As Of:		August 2007			
Operation Type:		Retail Fuel Outlet			
Facility Type:		Gasoline Station - Full Serve			
--Details--					
Status:		Active			
Year of Installation:		1985			
Corrosion Protection:					
Capacity:		22730			
Tank Fuel Type:		Liquid Fuel Single Wall UST - Gasoline			
Status:		Active			
Year of Installation:		1985			
Corrosion Protection:					
Capacity:		22730			
Tank Fuel Type:		Liquid Fuel Single Wall UST - Gasoline			
Status:		Active			
Year of Installation:		1985			
Corrosion Protection:					
Capacity:		22730			
Tank Fuel Type:		Liquid Fuel Single Wall UST - Gasoline			
Status:		Active			
Year of Installation:		1985			
Corrosion Protection:					
Capacity:		22730			
Tank Fuel Type:		Liquid Fuel Single Wall UST - Gasoline			
Status:		Active			
Year of Installation:		1985			
Corrosion Protection:					
Capacity:		22730			
Tank Fuel Type:		Liquid Fuel Single Wall UST - Diesel			
26	3 of 13	ESE/45.5	235.9 / 1.00	Diamond Towing, 2017369 Ontario Inc. <UNOFFICIAL> 12393 REGIONAL ROAD 50<UNOFFICIAL> Caledon ON	SPL
Ref No:		1258-67TKVW		Discharger Report:	
Site No:				Material Group: Oil	
Incident Dt:		12/19/2004		Health/Env Conseq:	
Year:				Client Type:	
Incident Cause:		Other Transport Accident		Sector Type: Other Motor Vehicle	
Incident Event:				Agency Involved:	
Contaminant Code:		13		Nearest Watercourse:	
Contaminant Name:		DIESEL FUEL		Site Address:	
Contaminant Limit 1:				Site District Office: Halton-Peel	
Contam Limit Freq 1:				Site Postal Code:	
Contaminant UN No 1:				Site Region: Central	
Environment Impact:		Not Anticipated		Site Municipality: Caledon	

Map Key	Number of Records	Direction/ Distance (m)	Elev/Diff (m)	Site	DB
Nature of Impact: Soil Contamination Receiving Medium: Land Receiving Env: MOE Response: Dt MOE Arvl on Scn: MOE Reported Dt: 12/19/2004 Dt Document Closed: Incident Reason: Equipment/Vehicles Site Name: 12393 REGIONAL ROAD 50<UNOFFICIAL> Site County/District: Site Geo Ref Meth: Incident Summary: Diamond Towing, diesel to gravel Contaminant Qty:				Site Lot: Site Conc: Northing: Easting: Site Geo Ref Accu: Site Map Datum: SAC Action Class: Spill to Land Source Type:	

26	4 of 13	ESE/45.5	235.9 / 1.00	1192981 ONTARIO LTD O/A SHAMROCK PETROLEUM 12393 HWY 50 BOLTON ON	FSTH
License Issue Date: 4/29/2005 9:39:00 AM Tank Status: Licensed Tank Status As Of: December 2008 Operation Type: Retail Fuel Outlet Facility Type: Gasoline Station - Full Serve					
--Details--					
Status:		Active			
Year of Installation:		1985			
Corrosion Protection:					
Capacity:		22730			
Tank Fuel Type:		Liquid Fuel Single Wall UST - Gasoline			
Status:		Active			
Year of Installation:		1985			
Corrosion Protection:					
Capacity:		22730			
Tank Fuel Type:		Liquid Fuel Single Wall UST - Gasoline			
Status:		Active			
Year of Installation:		1985			
Corrosion Protection:					
Capacity:		22730			
Tank Fuel Type:		Liquid Fuel Single Wall UST - Gasoline			
Status:		Active			
Year of Installation:		1985			
Corrosion Protection:					
Capacity:		22730			
Tank Fuel Type:		Liquid Fuel Single Wall UST - Diesel			

26	5 of 13	ESE/45.5	235.9 / 1.00	12393 HIGHWAY 50 BOLTON ON	HINC
External File Num: FS INC 0810-06001 Fuel Occurrence Type: Discovery of a Petroleum Product					

Map Key	Number of Records	Direction/ Distance (m)	Elev/Diff (m)	Site	DB
Date of Occurrence:		10/15/2008			
Fuel Type Involved:		Gasoline			
Status Desc:		Completed - Level 2 Root Cause Not Established(End)			
Job Type Desc:		Incident/Near-Miss Occurrence (FS)			
Oper. Type Involved:		Retail Fuel Station (FS, SS, Multifunctional)			
Service Interruptions:		No			
Property Damage:		No			
Fuel Life Cycle Stage:		Storage and Dispensing			
Root Cause:					
Reported Details:		Shamrock Petroleum			
Fuel Category:		Unknown			
Occurrence Type:		Incident			
Affiliation:		Safety Authorities (MOL, ESA, Insurers, etc.)			
County Name:		Peel			
Approx. Quant. Rel:					
Nearby body of water:					
Enter Drainage Syst.:					
Approx. Quant. Unit:					
Environmental Impact:					

<u>26</u>	6 of 13	ESE/45.5	235.9 / 1.00	12393 HIGHWAY 50 BOLTON ON	HINC
External File Num:		FS INC 0612-04234			
Fuel Occurrence Type:		Pipeline Strike			
Date of Occurrence:		10/16/2006			
Fuel Type Involved:		Natural Gas			
Status Desc:		Completed - Causal Analysis(End)			
Job Type Desc:		Incident/Near-Miss Occurrence (FS)			
Oper. Type Involved:		Retail Fuel Station (FS, SS, Multifunctional)			
Service Interruptions:		Yes			
Property Damage:		No			
Fuel Life Cycle Stage:		Storage and Dispensing			
Root Cause:		Root Cause: Equipment/Material/Component:No Procedures:Yes Maintenance:No Design:No Training: Yes Management:Yes Human Factors:Yes			
Reported Details:					
Fuel Category:		Gaseous Fuel			
Occurrence Type:		Incident			
Affiliation:		Industry Stakeholder (Licensee/Registration/Certificate Holder, Facility Owner, etc.)			
County Name:		Peel			
Approx. Quant. Rel:					
Nearby body of water:					
Enter Drainage Syst.:					
Approx. Quant. Unit:					
Environmental Impact:					

<u>26</u>	7 of 13	ESE/45.5	235.9 / 1.00	Diamond Towing & Float Service Inc 12393 Hiway 50 Bolton ON L7E 1M3	GEN
Generator No:		ON3276724		PO Box No:	
Status:				Country:	
Approval Years:		2010		Choice of Contact:	
Contam. Facility:				Co Admin:	
MHSW Facility:				Phone No Admin:	
SIC Code:		488410			
SIC Description:		Motor Vehicle Towing			
Detail(s)					
Waste Class:		221			

Map Key	Number of Records	Direction/ Distance (m)	Elev/Diff (m)	Site	DB
Waste Class Desc:		LIGHT FUELS			
26	8 of 13	ESE/45.5	235.9 / 1.00	1192981 ONTARIO LTD O/A SHAMROCK PETROLEUM 12393 HWY 50 BOLTON ON L7E 5T4	FST
Instance No:		11168679			
Cont Name:					
Instance Type:		FS Liquid Fuel Tank			
Fuel Type:		Gasoline			
Status:		Active			
Capacity:		22700			
Tank Material:		Steel			
Corrosion Protection:		Sacrificial anode			
Tank Type:		Liquid Fuel Single Wall UST			
Install Year:		1980			
Parent Facility Type:		FS GASOLINE STATION - FULL SERVE			
Facility Type:					
26	9 of 13	ESE/45.5	235.9 / 1.00	1192981 ONTARIO LTD O/A SHAMROCK PETROLEUM 12393 HWY 50 BOLTON ON L7E 5T4	FST
Instance No:		11168699			
Cont Name:					
Instance Type:		FS Liquid Fuel Tank			
Fuel Type:		Gasoline			
Status:		Active			
Capacity:		22700			
Tank Material:		Steel			
Corrosion Protection:		Sacrificial anode			
Tank Type:		Liquid Fuel Single Wall UST			
Install Year:		1980			
Parent Facility Type:		FS GASOLINE STATION - FULL SERVE			
Facility Type:					
26	10 of 13	ESE/45.5	235.9 / 1.00	1192981 ONTARIO LTD O/A SHAMROCK PETROLEUM 12393 HWY 50 BOLTON ON L7E 5T4	FST
Instance No:		11168719			
Cont Name:					
Instance Type:		FS Liquid Fuel Tank			
Fuel Type:		Diesel			
Status:		Active			
Capacity:		22700			
Tank Material:		Steel			
Corrosion Protection:		Sacrificial anode			
Tank Type:		Liquid Fuel Single Wall UST			
Install Year:		1980			
Parent Facility Type:		FS GASOLINE STATION - FULL SERVE			
Facility Type:					
26	11 of 13	ESE/45.5	235.9 / 1.00	1192981 ONTARIO LTD O/A SHAMROCK PETROLEUM 12393 HWY 50 BOLTON ON L7E 5T4	FST

Map Key	Number of Records	Direction/ Distance (m)	Elev/Diff (m)	Site	DB
<p>Instance No: 11168661 Cont Name: Instance Type: FS Liquid Fuel Tank Fuel Type: Gasoline Status: Active Capacity: 22700 Tank Material: Steel Corrosion Protection: Sacrificial anode Tank Type: Liquid Fuel Single Wall UST Install Year: 1980 Parent Facility Type: FS GASOLINE STATION - FULL SERVE Facility Type:</p>					
26	12 of 13	ESE/45.5	235.9 / 1.00	1192981 ONTARIO LTD O/A SHAMROCK PETROLEUM 12393 HWY 50 BOLTON ON L7E 5T4	FST
<p>Instance No: 11168643 Cont Name: Instance Type: FS Liquid Fuel Tank Fuel Type: Gasoline Status: Active Capacity: 22700 Tank Material: Steel Corrosion Protection: Sacrificial anode Tank Type: Liquid Fuel Single Wall UST Install Year: 1980 Parent Facility Type: FS GASOLINE STATION - FULL SERVE Facility Type:</p>					
26	13 of 13	ESE/45.5	235.9 / 1.00	12393 Highway 50 Caledon ON L7E 1M3	SPL
<p>Ref No: 5087-BBBFAS Site No: 7593-B4B2NP Incident Dt: 4/16/2019 Year: Incident Cause: Incident Event: Contaminant Code: Contaminant Name: Contaminant Limit 1: Contam Limit Freq 1: Contaminant UN No 1: Environment Impact: Nature of Impact: Receiving Medium: Receiving Env: MOE Response: Dt MOE Arvl on Scn: MOE Reported Dt: 4/16/2019 Dt Document Closed: Incident Reason: Site Name: 12393 Hwy 50 Site County/District: Regional Municipality of Peel Site Geo Ref Meth: NA Incident Summary: TSSA file Contaminant Qty:</p> <p>Discharger Report: Material Group: Health/Env Conseq: Client Type: Sector Type: Agency Involved: Nearest Watercourse: Site Address: 12393 Highway 50 Site District Office: Halton-Peel Site Postal Code: L7E 1M3 Site Region: Central Site Municipality: Caledon Site Lot: Site Conc: NA Northing: NA Easting: NA Site Geo Ref Accu: NA Site Map Datum: NA SAC Action Class: Source Type:</p>					

Map Key	Number of Records	Direction/ Distance (m)	Elev/Diff (m)	Site	DB
27	1 of 1	ESE/23.7	235.9 / 0.95	ON	WWIS
Well ID:	7168757			Data Entry Status:	Yes
Construction Date:				Data Src:	
Primary Water Use:				Date Received:	9/16/2011
Sec. Water Use:				Selected Flag:	Yes
Final Well Status:				Abandonment Rec:	
Water Type:				Contractor:	6607
Casing Material:				Form Version:	5
Audit No:	M06523			Owner:	
Tag:	A094856			Street Name:	
Construction Method:				County:	PEEL
Elevation (m):				Municipality:	CALEDON TOWN (ALBION)
Elevation Reliability:				Site Info:	
Depth to Bedrock:				Lot:	
Well Depth:				Concession:	
Overburden/Bedrock:				Concession Name:	
Pump Rate:				Easting NAD83:	
Static Water Level:				Northing NAD83:	
Flowing (Y/N):				Zone:	
Flow Rate:				UTM Reliability:	
Clear/Cloudy:					
<u>Bore Hole Information</u>					
Bore Hole ID:	1003568090			Elevation:	236.306442
DP2BR:				Elevrc:	
Spatial Status:				Zone:	17
Code OB:				East83:	604060
Code OB Desc:				North83:	4856717
Open Hole:				Org CS:	UTM83
Cluster Kind:				UTMRC:	3
Date Completed:	3/9/2010			UTMRC Desc:	margin of error : 10 - 30 m
Remarks:				Location Method:	wwr
Elevrc Desc:					
Location Source Date:					
Improvement Location Source:					
Improvement Location Method:					
Source Revision Comment:					
Supplier Comment:					
28	1 of 1	NNW/59.7	240.9 / 5.95	lot 3 con 7 ON	WWIS
Well ID:	4904191			Data Entry Status:	
Construction Date:				Data Src:	1
Primary Water Use:	Domestic			Date Received:	10/3/1973
Sec. Water Use:	0			Selected Flag:	Yes
Final Well Status:	Water Supply			Abandonment Rec:	
Water Type:				Contractor:	4406
Casing Material:				Form Version:	1
Audit No:				Owner:	
Tag:				Street Name:	
Construction Method:				County:	PEEL
Elevation (m):				Municipality:	CALEDON TOWN (ALBION)
Elevation Reliability:				Site Info:	
Depth to Bedrock:				Lot:	003
Well Depth:				Concession:	07
Overburden/Bedrock:				Concession Name:	CON
Pump Rate:				Easting NAD83:	
Static Water Level:				Northing NAD83:	
Flowing (Y/N):				Zone:	

Map Key	Number of Records	Direction/ Distance (m)	Elev/Diff (m)	Site	DB
Flow Rate: Clear/Cloudy:				UTM Reliability:	
<u>Bore Hole Information</u>					
Bore Hole ID:	10318979			Elevation:	240.416763
DP2BR:				Elevrc:	
Spatial Status:				Zone:	17
Code OB:	o			East83:	603848.6
Code OB Desc:	Overburden			North83:	4856975
Open Hole:				Org CS:	
Cluster Kind:				UTMRC:	4
Date Completed:	9/10/1973			UTMRC Desc:	margin of error : 30 m - 100 m
Remarks:				Location Method:	p4
Elevrc Desc:					
Location Source Date:					
Improvement Location Source:					
Improvement Location Method:					
Source Revision Comment:					
Supplier Comment:					
<u>Overburden and Bedrock</u>					
<u>Materials Interval</u>					
Formation ID:	932044662				
Layer:	1				
Color:	2				
General Color:	GREY				
Mat1:	05				
Most Common Material:	CLAY				
Mat2:					
Other Materials:					
Mat3:					
Other Materials:					
Formation Top Depth:	0				
Formation End Depth:	171				
Formation End Depth UOM:	ft				
<u>Overburden and Bedrock</u>					
<u>Materials Interval</u>					
Formation ID:	932044663				
Layer:	2				
Color:	3				
General Color:	BLUE				
Mat1:	11				
Most Common Material:	GRAVEL				
Mat2:					
Other Materials:					
Mat3:					
Other Materials:					
Formation Top Depth:	171				
Formation End Depth:	177				
Formation End Depth UOM:	ft				
<u>Method of Construction & Well</u>					
<u>Use</u>					
Method Construction ID:					
Method Construction Code:	1				
Method Construction:	Cable Tool				
Other Method Construction:					

<i>Map Key</i>	<i>Number of Records</i>	<i>Direction/ Distance (m)</i>	<i>Elev/Diff (m)</i>	<i>Site</i>	<i>DB</i>
<u>Pipe Information</u>					
Pipe ID:			10867549		
Casing No:			1		
Comment:					
Alt Name:					
<u>Construction Record - Casing</u>					
Casing ID:			930526713		
Layer:			1		
Material:			1		
Open Hole or Material:			STEEL		
Depth From:					
Depth To:			177		
Casing Diameter:			6		
Casing Diameter UOM:			inch		
Casing Depth UOM:			ft		
<u>Results of Well Yield Testing</u>					
Pump Test ID:			994904191		
Pump Set At:					
Static Level:			70		
Final Level After Pumping:			170		
Recommended Pump Depth:			176		
Pumping Rate:			2		
Flowing Rate:					
Recommended Pump Rate:			2		
Levels UOM:			ft		
Rate UOM:			GPM		
Water State After Test Code:			1		
Water State After Test:			CLEAR		
Pumping Test Method:			2		
Pumping Duration HR:			12		
Pumping Duration MIN:			0		
Flowing:			N		
<u>Draw Down & Recovery</u>					
Pump Test Detail ID:			934258071		
Test Type:			Draw Down		
Test Duration:			15		
Test Level:			95		
Test Level UOM:			ft		
<u>Draw Down & Recovery</u>					
Pump Test Detail ID:			934532602		
Test Type:			Draw Down		
Test Duration:			30		
Test Level:			115		
Test Level UOM:			ft		
<u>Draw Down & Recovery</u>					
Pump Test Detail ID:			934786736		
Test Type:			Draw Down		
Test Duration:			45		
Test Level:			140		

Map Key	Number of Records	Direction/ Distance (m)	Elev/Diff (m)	Site	DB
Test Level UOM:		ft			
<u>Draw Down & Recovery</u>					
Pump Test Detail ID:		935042899			
Test Type:		Draw Down			
Test Duration:		60			
Test Level:		165			
Test Level UOM:		ft			
<u>Water Details</u>					
Water ID:		933792223			
Layer:		1			
Kind Code:		1			
Kind:		FRESH			
Water Found Depth:		177			
Water Found Depth UOM:		ft			

29	1 of 1	E/87.9	234.8 / -0.07	lot 4 con 7 ON	WWIS
Well ID:		4903715		Data Entry Status:	
Construction Date:				Data Src: 1	
Primary Water Use:		Domestic		Date Received: 12/13/1971	
Sec. Water Use:		0		Selected Flag: Yes	
Final Well Status:		Water Supply		Abandonment Rec:	
Water Type:				Contractor: 5206	
Casing Material:				Form Version: 1	
Audit No:				Owner:	
Tag:				Street Name:	
Construction Method:				County: PEEL	
Elevation (m):				Municipality: CALEDON TOWN (ALBION)	
Elevation Reliability:				Site Info:	
Depth to Bedrock:				Lot: 004	
Well Depth:				Concession: 07	
Overburden/Bedrock:				Concession Name: CON	
Pump Rate:				Easting NAD83:	
Static Water Level:				Northing NAD83:	
Flowing (Y/N):				Zone:	
Flow Rate:				UTM Reliability:	
Clear/Cloudy:					

Bore Hole Information

Bore Hole ID:		10318548		Elevation: 235.774047	
DP2BR:				Elevrc:	
Spatial Status:				Zone: 17	
Code OB:		o		East83: 604094.6	
Code OB Desc:		Overburden		North83: 4856773	
Open Hole:				Org CS:	
Cluster Kind:				UTMRC: 4	
Date Completed:		11/12/1971		UTMRC Desc: margin of error : 30 m - 100 m	
Remarks:				Location Method: p4	
Elevrc Desc:					
Location Source Date:					
Improvement Location Source:					
Improvement Location Method:					
Source Revision Comment:					
Supplier Comment:					

Overburden and Bedrock

Map Key	Number of Records	Direction/ Distance (m)	Elev/Diff (m)	Site	DB
<u>Materials Interval</u>					
Formation ID:		932042794			
Layer:		3			
Color:					
General Color:					
Mat1:		09			
Most Common Material:		MEDIUM SAND			
Mat2:					
Other Materials:					
Mat3:					
Other Materials:					
Formation Top Depth:		159			
Formation End Depth:		165			
Formation End Depth UOM:		ft			
<u>Overburden and Bedrock</u>					
<u>Materials Interval</u>					
Formation ID:		932042793			
Layer:		2			
Color:		3			
General Color:		BLUE			
Mat1:		05			
Most Common Material:		CLAY			
Mat2:		06			
Other Materials:		SILT			
Mat3:					
Other Materials:					
Formation Top Depth:		35			
Formation End Depth:		159			
Formation End Depth UOM:		ft			
<u>Overburden and Bedrock</u>					
<u>Materials Interval</u>					
Formation ID:		932042792			
Layer:		1			
Color:		6			
General Color:		BROWN			
Mat1:		05			
Most Common Material:		CLAY			
Mat2:					
Other Materials:					
Mat3:					
Other Materials:					
Formation Top Depth:		0			
Formation End Depth:		35			
Formation End Depth UOM:		ft			
<u>Method of Construction & Well</u>					
<u>Use</u>					
Method Construction ID:					
Method Construction Code:		1			
Method Construction:		Cable Tool			
Other Method Construction:					
<u>Pipe Information</u>					
Pipe ID:		10867118			
Casing No:		1			

<i>Map Key</i>	<i>Number of Records</i>	<i>Direction/ Distance (m)</i>	<i>Elev/Diff (m)</i>	<i>Site</i>	<i>DB</i>
<i>Comment:</i>					
<i>Alt Name:</i>					
<u>Construction Record - Casing</u>					
<i>Casing ID:</i>		930526131			
<i>Layer:</i>		1			
<i>Material:</i>		1			
<i>Open Hole or Material:</i>		STEEL			
<i>Depth From:</i>					
<i>Depth To:</i>		161			
<i>Casing Diameter:</i>		5			
<i>Casing Diameter UOM:</i>		inch			
<i>Casing Depth UOM:</i>		ft			
<u>Construction Record - Screen</u>					
<i>Screen ID:</i>		933359419			
<i>Layer:</i>		1			
<i>Slot:</i>		010			
<i>Screen Top Depth:</i>		161			
<i>Screen End Depth:</i>		165			
<i>Screen Material:</i>					
<i>Screen Depth UOM:</i>		ft			
<i>Screen Diameter UOM:</i>		inch			
<i>Screen Diameter:</i>		4			
<u>Results of Well Yield Testing</u>					
<i>Pump Test ID:</i>		994903715			
<i>Pump Set At:</i>					
<i>Static Level:</i>		115			
<i>Final Level After Pumping:</i>		145			
<i>Recommended Pump Depth:</i>		160			
<i>Pumping Rate:</i>		10			
<i>Flowing Rate:</i>					
<i>Recommended Pump Rate:</i>		8			
<i>Levels UOM:</i>		ft			
<i>Rate UOM:</i>		GPM			
<i>Water State After Test Code:</i>		1			
<i>Water State After Test:</i>		CLEAR			
<i>Pumping Test Method:</i>		2			
<i>Pumping Duration HR:</i>		6			
<i>Pumping Duration MIN:</i>		0			
<i>Flowing:</i>		N			
<u>Draw Down & Recovery</u>					
<i>Pump Test Detail ID:</i>		934531433			
<i>Test Type:</i>		Recovery			
<i>Test Duration:</i>		30			
<i>Test Level:</i>		115			
<i>Test Level UOM:</i>		ft			
<u>Draw Down & Recovery</u>					
<i>Pump Test Detail ID:</i>		935050489			
<i>Test Type:</i>		Recovery			
<i>Test Duration:</i>		60			
<i>Test Level:</i>		115			
<i>Test Level UOM:</i>		ft			

Map Key	Number of Records	Direction/ Distance (m)	Elev/Diff (m)	Site	DB
<u>Draw Down & Recovery</u>					
Pump Test Detail ID:		934785574			
Test Type:		Recovery			
Test Duration:		45			
Test Level:		115			
Test Level UOM:		ft			
<u>Draw Down & Recovery</u>					
Pump Test Detail ID:		934256905			
Test Type:		Recovery			
Test Duration:		15			
Test Level:		115			
Test Level UOM:		ft			
<u>Water Details</u>					
Water ID:		933791759			
Layer:		1			
Kind Code:		1			
Kind:		FRESH			
Water Found Depth:		151			
Water Found Depth UOM:		ft			
<u>30</u>	1 of 1	ENE/159.1	235.8 / 0.91	12435 50 Hwy Caledon ON L7E1M3	EHS
Order No:	20171031083			Nearest Intersection:	
Status:	C			Municipality:	
Report Type:	Standard Report			Client Prov/State:	ON
Report Date:	07-NOV-17			Search Radius (km):	.25
Date Received:	31-OCT-17			X:	-79.704841
Previous Site Name:				Y:	43.857677
Lot/Building Size:					
Additional Info Ordered:					
<u>31</u>	1 of 1	WNW/58.3	239.9 / 4.94	12532 50 Hwy Caledon ON L7E1M7	EHS
Order No:	20140723039			Nearest Intersection:	
Status:	C			Municipality:	
Report Type:	Standard Report			Client Prov/State:	ON
Report Date:	30-JUL-14			Search Radius (km):	.25
Date Received:	23-JUL-14			X:	-79.709132
Previous Site Name:				Y:	43.857788
Lot/Building Size:					
Additional Info Ordered:					
<u>32</u>	1 of 1	ESE/63.8	235.3 / 0.35	lot 2 con 7 BOLTON ON	WWIS
Well ID:	4909892			Data Entry Status:	
Construction Date:				Data Src:	
Primary Water Use:	Commerical			Date Received:	9/16/2005
Sec. Water Use:				Selected Flag:	Yes
Final Well Status:	Water Supply			Abandonment Rec:	
Water Type:				Contractor:	7143
Casing Material:				Form Version:	3

Map Key	Number of Records	Direction/ Distance (m)	Elev/Diff (m)	Site	DB
Audit No:	Z15126			Owner:	
Tag:	A015065			Street Name:	12393 50 HWY
Construction Method:				County:	PEEL
Elevation (m):				Municipality:	CALEDON TOWN (ALBION)
Elevation Reliability:				Site Info:	
Depth to Bedrock:				Lot:	002
Well Depth:				Concession:	07
Overburden/Bedrock:				Concession Name:	CON
Pump Rate:				Easting NAD83:	
Static Water Level:				Northing NAD83:	
Flowing (Y/N):				Zone:	
Flow Rate:				UTM Reliability:	
Clear/Cloudy:					

Bore Hole Information

Bore Hole ID:	11323625	Elevation:	235.59793
DP2BR:		Elevrc:	
Spatial Status:		Zone:	17
Code OB:		East83:	604104
Code OB Desc:	No formation data	North83:	4856730
Open Hole:		Org CS:	UTM83
Cluster Kind:		UTMRC:	4
Date Completed:	7/3/2005	UTMRC Desc:	margin of error : 30 m - 100 m
Remarks:		Location Method:	wwr
Elevrc Desc:			
Location Source Date:			
Improvement Location Source:			
Improvement Location Method:			
Source Revision Comment:			
Supplier Comment:			

Pipe Information

Pipe ID:	11338480
Casing No:	1
Comment:	
Alt Name:	

Construction Record - Casing

Casing ID:	930866676
Layer:	1
Material:	1
Open Hole or Material:	STEEL
Depth From:	0
Depth To:	1.21
Casing Diameter:	12.7
Casing Diameter UOM:	cm
Casing Depth UOM:	m

34	1 of 1	NNW/77.0	240.9 / 5.95	lot 3 con 7 ON	WWIS
Well ID:	4905188	Data Entry Status:			
Construction Date:		Data Src:	1		
Primary Water Use:	Domestic	Date Received:	8/22/1977		
Sec. Water Use:	0	Selected Flag:	Yes		
Final Well Status:	Water Supply	Abandonment Rec:			
Water Type:		Contractor:	3108		
Casing Material:		Form Version:	1		
Audit No:		Owner:			

Map Key	Number of Records	Direction/ Distance (m)	Elev/Diff (m)	Site	DB
Tag: Construction Method: Elevation (m): Elevation Reliability: Depth to Bedrock: Well Depth: Overburden/Bedrock: Pump Rate: Static Water Level: Flowing (Y/N): Flow Rate: Clear/Cloudy:				Street Name: County: PEEL Municipality: CALEDON TOWN (ALBION) Site Info: Lot: 003 Concession: 07 Concession Name: CON Easting NAD83: Northing NAD83: Zone: UTM Reliability:	

Bore Hole Information

Bore Hole ID:	10319943	Elevation:	240.57225
DP2BR:	188	Elevrc:	
Spatial Status:		Zone:	17
Code OB:	r	East83:	603834.6
Code OB Desc:	Bedrock	North83:	4857013
Open Hole:		Org CS:	
Cluster Kind:		UTMRC:	4
Date Completed:	6/2/1977	UTMRC Desc:	margin of error : 30 m - 100 m
Remarks:		Location Method:	p4
Elevrc Desc:			
Location Source Date:			
Improvement Location Source:			
Improvement Location Method:			
Source Revision Comment:			
Supplier Comment:			

Overburden and Bedrock

Materials Interval

Formation ID:	932048959
Layer:	1
Color:	8
General Color:	BLACK
Mat1:	02
Most Common Material:	TOPSOIL
Mat2:	
Other Materials:	
Mat3:	
Other Materials:	
Formation Top Depth:	0
Formation End Depth:	3
Formation End Depth UOM:	ft

Overburden and Bedrock

Materials Interval

Formation ID:	932048960
Layer:	2
Color:	5
General Color:	YELLOW
Mat1:	05
Most Common Material:	CLAY
Mat2:	81
Other Materials:	SANDY
Mat3:	
Other Materials:	
Formation Top Depth:	3
Formation End Depth:	31

Map Key	Number of Records	Direction/ Distance (m)	Elev/Diff (m)	Site	DB
Formation End Depth UOM:		ft			
<u>Overburden and Bedrock Materials Interval</u>					
Formation ID:		932048966			
Layer:		8			
Color:					
General Color:					
Mat1:		28			
Most Common Material:		SAND			
Mat2:		11			
Other Materials:		GRAVEL			
Mat3:					
Other Materials:					
Formation Top Depth:		158			
Formation End Depth:		165			
Formation End Depth UOM:		ft			
<u>Overburden and Bedrock Materials Interval</u>					
Formation ID:		932048968			
Layer:		10			
Color:		3			
General Color:		BLUE			
Mat1:		17			
Most Common Material:		SHALE			
Mat2:					
Other Materials:					
Mat3:					
Other Materials:					
Formation Top Depth:		188			
Formation End Depth:		210			
Formation End Depth UOM:		ft			
<u>Overburden and Bedrock Materials Interval</u>					
Formation ID:		932048967			
Layer:		9			
Color:		3			
General Color:		BLUE			
Mat1:		05			
Most Common Material:		CLAY			
Mat2:		85			
Other Materials:		SOFT			
Mat3:					
Other Materials:					
Formation Top Depth:		165			
Formation End Depth:		188			
Formation End Depth UOM:		ft			
<u>Overburden and Bedrock Materials Interval</u>					
Formation ID:		932048962			
Layer:		4			
Color:		2			
General Color:		GREY			
Mat1:		28			
Most Common Material:		SAND			

Map Key	Number of Records	Direction/ Distance (m)	Elev/Diff (m)	Site	DB
Mat2:		72			
Other Materials:		GRAVELLY			
Mat3:					
Other Materials:					
Formation Top Depth:		51			
Formation End Depth:		67			
Formation End Depth UOM:		ft			
<u>Overburden and Bedrock Materials Interval</u>					
Formation ID:		932048963			
Layer:		5			
Color:		3			
General Color:		BLUE			
Mat1:		05			
Most Common Material:		CLAY			
Mat2:		72			
Other Materials:		GRAVELLY			
Mat3:					
Other Materials:					
Formation Top Depth:		67			
Formation End Depth:		92			
Formation End Depth UOM:		ft			
<u>Overburden and Bedrock Materials Interval</u>					
Formation ID:		932048964			
Layer:		6			
Color:					
General Color:					
Mat1:		28			
Most Common Material:		SAND			
Mat2:		11			
Other Materials:		GRAVEL			
Mat3:					
Other Materials:					
Formation Top Depth:		92			
Formation End Depth:		101			
Formation End Depth UOM:		ft			
<u>Overburden and Bedrock Materials Interval</u>					
Formation ID:		932048961			
Layer:		3			
Color:		2			
General Color:		GREY			
Mat1:		05			
Most Common Material:		CLAY			
Mat2:		81			
Other Materials:		SANDY			
Mat3:					
Other Materials:					
Formation Top Depth:		31			
Formation End Depth:		51			
Formation End Depth UOM:		ft			
<u>Overburden and Bedrock Materials Interval</u>					

Map Key	Number of Records	Direction/ Distance (m)	Elev/Diff (m)	Site	DB
Formation ID:		932048965			
Layer:		7			
Color:		3			
General Color:		BLUE			
Mat1:		05			
Most Common Material:		CLAY			
Mat2:		85			
Other Materials:		SOFT			
Mat3:					
Other Materials:					
Formation Top Depth:		101			
Formation End Depth:		158			
Formation End Depth UOM:		ft			
<u>Method of Construction & Well Use</u>					
Method Construction ID:					
Method Construction Code:		1			
Method Construction:		Cable Tool			
Other Method Construction:					
<u>Pipe Information</u>					
Pipe ID:		10868513			
Casing No:		1			
Comment:					
Alt Name:					
<u>Construction Record - Casing</u>					
Casing ID:		930527979			
Layer:		1			
Material:		1			
Open Hole or Material:		STEEL			
Depth From:					
Depth To:		188			
Casing Diameter:		6			
Casing Diameter UOM:		inch			
Casing Depth UOM:		ft			
<u>Results of Well Yield Testing</u>					
Pump Test ID:		994905188			
Pump Set At:					
Static Level:		133			
Final Level After Pumping:		209			
Recommended Pump Depth:		209			
Pumping Rate:		3			
Flowing Rate:					
Recommended Pump Rate:		3			
Levels UOM:		ft			
Rate UOM:		GPM			
Water State After Test Code:		2			
Water State After Test:		CLOUDY			
Pumping Test Method:		2			
Pumping Duration HR:		3			
Pumping Duration MIN:		0			
Flowing:		N			

Water Details

Map Key	Number of Records	Direction/ Distance (m)	Elev/Diff (m)	Site	DB
Water ID:		933793229			
Layer:		1			
Kind Code:		5			
Kind:		Not stated			
Water Found Depth:		207			
Water Found Depth UOM:		ft			

35	1 of 1	E/112.3	235.0 / 0.05	lot 3 con 7 ON	WWIS
Well ID:	4903666			Data Entry Status:	
Construction Date:				Data Src:	1
Primary Water Use:	Domestic			Date Received:	9/14/1971
Sec. Water Use:	0			Selected Flag:	Yes
Final Well Status:	Water Supply			Abandonment Rec:	
Water Type:				Contractor:	5206
Casing Material:				Form Version:	1
Audit No:				Owner:	
Tag:				Street Name:	
Construction Method:				County:	PEEL
Elevation (m):				Municipality:	CALEDON TOWN (ALBION)
Elevation Reliability:				Site Info:	
Depth to Bedrock:				Lot:	003
Well Depth:				Concession:	07
Overburden/Bedrock:				Concession Name:	CON
Pump Rate:				Easting NAD83:	
Static Water Level:				Northing NAD83:	
Flowing (Y/N):				Zone:	
Flow Rate:				UTM Reliability:	
Clear/Cloudy:					

Bore Hole Information

Bore Hole ID:	10318499	Elevation:	235.042266
DP2BR:		Elevrc:	
Spatial Status:		Zone:	17
Code OB:	o	East83:	604139.6
Code OB Desc:	Overburden	North83:	4856763
Open Hole:		Org CS:	
Cluster Kind:		UTMRC:	4
Date Completed:	6/16/1971	UTMRC Desc:	margin of error : 30 m - 100 m
Remarks:		Location Method:	p4
Elevrc Desc:			
Location Source Date:			
Improvement Location Source:			
Improvement Location Method:			
Source Revision Comment:			
Supplier Comment:			

Overburden and Bedrock

Materials Interval

Formation ID:	932042566
Layer:	1
Color:	6
General Color:	BROWN
Mat1:	05
Most Common Material:	CLAY
Mat2:	
Other Materials:	
Mat3:	
Other Materials:	
Formation Top Depth:	0

Map Key	Number of Records	Direction/ Distance (m)	Elev/Diff (m)	Site	DB
Formation End Depth:		30			
Formation End Depth UOM:		ft			
<u>Overburden and Bedrock Materials Interval</u>					
Formation ID:		932042568			
Layer:		3			
Color:					
General Color:					
Mat1:		08			
Most Common Material:		FINE SAND			
Mat2:					
Other Materials:					
Mat3:					
Other Materials:					
Formation Top Depth:		147			
Formation End Depth:		166			
Formation End Depth UOM:		ft			
<u>Overburden and Bedrock Materials Interval</u>					
Formation ID:		932042567			
Layer:		2			
Color:		3			
General Color:		BLUE			
Mat1:		05			
Most Common Material:		CLAY			
Mat2:					
Other Materials:					
Mat3:					
Other Materials:					
Formation Top Depth:		30			
Formation End Depth:		147			
Formation End Depth UOM:		ft			
<u>Method of Construction & Well Use</u>					
Method Construction ID:					
Method Construction Code:		1			
Method Construction:		Cable Tool			
Other Method Construction:					
<u>Pipe Information</u>					
Pipe ID:		10867069			
Casing No:		1			
Comment:					
Alt Name:					
<u>Construction Record - Casing</u>					
Casing ID:		930526055			
Layer:		1			
Material:		1			
Open Hole or Material:		STEEL			
Depth From:					
Depth To:		158			
Casing Diameter:		5			
Casing Diameter UOM:		inch			

Map Key	Number of Records	Direction/ Distance (m)	Elev/Diff (m)	Site	DB
Casing Depth UOM:		ft			
<u>Construction Record - Screen</u>					
Screen ID:	933359405				
Layer:	1				
Slot:	010				
Screen Top Depth:	158				
Screen End Depth:	166				
Screen Material:					
Screen Depth UOM:	ft				
Screen Diameter UOM:	inch				
Screen Diameter:	4				
<u>Results of Well Yield Testing</u>					
Pump Test ID:	994903666				
Pump Set At:					
Static Level:	120				
Final Level After Pumping:	135				
Recommended Pump Depth:	140				
Pumping Rate:	20				
Flowing Rate:					
Recommended Pump Rate:	12				
Levels UOM:	ft				
Rate UOM:	GPM				
Water State After Test Code:					
Water State After Test:					
Pumping Test Method:	2				
Pumping Duration HR:	6				
Pumping Duration MIN:	0				
Flowing:	N				
<u>Draw Down & Recovery</u>					
Pump Test Detail ID:	934530985				
Test Type:	Recovery				
Test Duration:	30				
Test Level:	120				
Test Level UOM:	ft				
<u>Draw Down & Recovery</u>					
Pump Test Detail ID:	934785543				
Test Type:	Recovery				
Test Duration:	45				
Test Level:	120				
Test Level UOM:	ft				
<u>Draw Down & Recovery</u>					
Pump Test Detail ID:	935050459				
Test Type:	Recovery				
Test Duration:	60				
Test Level:	120				
Test Level UOM:	ft				
<u>Draw Down & Recovery</u>					
Pump Test Detail ID:	934256870				
Test Type:	Recovery				

Map Key	Number of Records	Direction/ Distance (m)	Elev/Diff (m)	Site	DB
Test Duration:		15			
Test Level:		120			
Test Level UOM:		ft			
<u>Water Details</u>					
Water ID:		933791705			
Layer:		1			
Kind Code:		1			
Kind:		FRESH			
Water Found Depth:		147			
Water Found Depth UOM:		ft			

36	1 of 1	W/125.7	239.8 / 4.92	lot 3 con 6 ON	WWIS
Well ID:	4900316			Data Entry Status:	
Construction Date:				Data Src:	1
Primary Water Use:	Livestock			Date Received:	12/28/1967
Sec. Water Use:	Domestic			Selected Flag:	Yes
Final Well Status:	Water Supply			Abandonment Rec:	
Water Type:				Contractor:	4813
Casing Material:				Form Version:	1
Audit No:				Owner:	
Tag:				Street Name:	
Construction Method:				County:	PEEL
Elevation (m):				Municipality:	CALEDON TOWN (ALBION)
Elevation Reliability:				Site Info:	
Depth to Bedrock:				Lot:	003
Well Depth:				Concession:	06
Overburden/Bedrock:				Concession Name:	CON
Pump Rate:				Easting NAD83:	
Static Water Level:				Northing NAD83:	
Flowing (Y/N):				Zone:	
Flow Rate:				UTM Reliability:	
Clear/Cloudy:					

Bore Hole Information

Bore Hole ID:	10315164	Elevation:	239.28955
DP2BR:		Elevrc:	
Spatial Status:		Zone:	17
Code OB:	o	East83:	603685.6
Code OB Desc:	Overburden	North83:	4856848
Open Hole:		Org CS:	
Cluster Kind:		UTMRC:	5
Date Completed:	12/1/1967	UTMRC Desc:	margin of error : 100 m - 300 m
Remarks:		Location Method:	p5
Elevrc Desc:			
Location Source Date:			
Improvement Location Source:			
Improvement Location Method:			
Source Revision Comment:			
Supplier Comment:			

Overburden and Bedrock

Materials Interval

Formation ID:	932029550
Layer:	3
Color:	
General Color:	

Map Key	Number of Records	Direction/ Distance (m)	Elev/Diff (m)	Site	DB
Mat1:		08			
Most Common Material:		FINE SAND			
Mat2:					
Other Materials:					
Mat3:					
Other Materials:					
Formation Top Depth:		145			
Formation End Depth:		155			
Formation End Depth UOM:		ft			
<u>Overburden and Bedrock Materials Interval</u>					
Formation ID:		932029549			
Layer:		2			
Color:		3			
General Color:		BLUE			
Mat1:		05			
Most Common Material:		CLAY			
Mat2:					
Other Materials:					
Mat3:					
Other Materials:					
Formation Top Depth:		18			
Formation End Depth:		145			
Formation End Depth UOM:		ft			
<u>Overburden and Bedrock Materials Interval</u>					
Formation ID:		932029548			
Layer:		1			
Color:		6			
General Color:		BROWN			
Mat1:		05			
Most Common Material:		CLAY			
Mat2:					
Other Materials:					
Mat3:					
Other Materials:					
Formation Top Depth:		0			
Formation End Depth:		18			
Formation End Depth UOM:		ft			
<u>Method of Construction & Well Use</u>					
Method Construction ID:					
Method Construction Code:		1			
Method Construction:		Cable Tool			
Other Method Construction:					
<u>Pipe Information</u>					
Pipe ID:		10863734			
Casing No:		1			
Comment:					
Alt Name:					
<u>Construction Record - Casing</u>					
Casing ID:		930521249			

Map Key	Number of Records	Direction/ Distance (m)	Elev/Diff (m)	Site	DB
<hr/>					
Layer:		1			
Material:		1			
Open Hole or Material:		STEEL			
Depth From:					
Depth To:		146			
Casing Diameter:		5			
Casing Diameter UOM:		inch			
Casing Depth UOM:		ft			
<u>Construction Record - Screen</u>					
Screen ID:		933358934			
Layer:		1			
Slot:		008			
Screen Top Depth:		146			
Screen End Depth:		155			
Screen Material:					
Screen Depth UOM:		ft			
Screen Diameter UOM:		inch			
Screen Diameter:		5			
<u>Results of Well Yield Testing</u>					
Pump Test ID:		994900316			
Pump Set At:					
Static Level:		120			
Final Level After Pumping:		147			
Recommended Pump Depth:		147			
Pumping Rate:		4			
Flowing Rate:					
Recommended Pump Rate:		4			
Levels UOM:		ft			
Rate UOM:		GPM			
Water State After Test Code:		1			
Water State After Test:		CLEAR			
Pumping Test Method:		1			
Pumping Duration HR:		3			
Pumping Duration MIN:		0			
Flowing:		N			
<u>Water Details</u>					
Water ID:		933788272			
Layer:		1			
Kind Code:		1			
Kind:		FRESH			
Water Found Depth:		145			
Water Found Depth UOM:		ft			
<hr/>					
37	1 of 1	ESE/49.1	235.3 / 0.42	lot 2 con 7 ON	WWIS
Well ID:	4900363			Data Entry Status:	
Construction Date:				Data Src:	1
Primary Water Use:				Date Received:	12/5/1966
Sec. Water Use:				Selected Flag:	Yes
Final Well Status:	Abandoned-Supply			Abandonment Rec:	
Water Type:				Contractor:	1714
Casing Material:				Form Version:	1
Audit No:				Owner:	
Tag:				Street Name:	
Construction Method:				County:	PEEL

Map Key	Number of Records	Direction/ Distance (m)	Elev/Diff (m)	Site	DB
Elevation (m):				Municipality:	CALEDON TOWN (ALBION)
Elevation Reliability:				Site Info:	
Depth to Bedrock:				Lot:	002
Well Depth:				Concession:	07
Overburden/Bedrock:				Concession Name:	CON
Pump Rate:				Easting NAD83:	
Static Water Level:				Northing NAD83:	
Flowing (Y/N):				Zone:	
Flow Rate:				UTM Reliability:	
Clear/Cloudy:					

Bore Hole Information

Bore Hole ID:	10315211	Elevation:	235.539642
DP2BR:		Elevrc:	
Spatial Status:		Zone:	17
Code OB:	o	East83:	604118.6
Code OB Desc:	Overburden	North83:	4856695
Open Hole:		Org CS:	
Cluster Kind:		UTMRC:	5
Date Completed:	10/10/1966	UTMRC Desc:	margin of error : 100 m - 300 m
Remarks:		Location Method:	p5
Elevrc Desc:			
Location Source Date:			
Improvement Location Source:			
Improvement Location Method:			
Source Revision Comment:			
Supplier Comment:			

Overburden and Bedrock

Materials Interval

Formation ID:	932029742
Layer:	2
Color:	3
General Color:	BLUE
Mat1:	05
Most Common Material:	CLAY
Mat2:	
Other Materials:	
Mat3:	
Other Materials:	
Formation Top Depth:	15
Formation End Depth:	45
Formation End Depth UOM:	ft

Overburden and Bedrock

Materials Interval

Formation ID:	932029745
Layer:	5
Color:	
General Color:	
Mat1:	14
Most Common Material:	HARDPAN
Mat2:	
Other Materials:	
Mat3:	
Other Materials:	
Formation Top Depth:	90
Formation End Depth:	92
Formation End Depth UOM:	ft

Map Key	Number of Records	Direction/ Distance (m)	Elev/Diff (m)	Site	DB
<u>Overburden and Bedrock Materials Interval</u>					
Formation ID:		932029744			
Layer:		4			
Color:		1			
General Color:		WHITE			
Mat1:		05			
Most Common Material:		CLAY			
Mat2:					
Other Materials:					
Mat3:					
Other Materials:					
Formation Top Depth:		50			
Formation End Depth:		90			
Formation End Depth UOM:		ft			
<u>Overburden and Bedrock Materials Interval</u>					
Formation ID:		932029746			
Layer:		6			
Color:		1			
General Color:		WHITE			
Mat1:		05			
Most Common Material:		CLAY			
Mat2:					
Other Materials:					
Mat3:					
Other Materials:					
Formation Top Depth:		92			
Formation End Depth:		100			
Formation End Depth UOM:		ft			
<u>Overburden and Bedrock Materials Interval</u>					
Formation ID:		932029743			
Layer:		3			
Color:					
General Color:					
Mat1:		14			
Most Common Material:		HARDPAN			
Mat2:		09			
Other Materials:		MEDIUM SAND			
Mat3:		12			
Other Materials:		STONES			
Formation Top Depth:		45			
Formation End Depth:		50			
Formation End Depth UOM:		ft			
<u>Overburden and Bedrock Materials Interval</u>					
Formation ID:		932029741			
Layer:		1			
Color:		2			
General Color:		GREY			
Mat1:		05			
Most Common Material:		CLAY			
Mat2:					
Other Materials:					

Map Key	Number of Records	Direction/ Distance (m)	Elev/Diff (m)	Site	DB
Mat3:					
Other Materials:					
Formation Top Depth:		0			
Formation End Depth:		15			
Formation End Depth UOM:		ft			
<u>Method of Construction & Well Use</u>					
Method Construction ID:					
Method Construction Code:		1			
Method Construction:		Cable Tool			
Other Method Construction:					
<u>Pipe Information</u>					
Pipe ID:		10863781			
Casing No:		1			
Comment:					
Alt Name:					
<u>Construction Record - Casing</u>					
Casing ID:		930521300			
Layer:		1			
Material:					
Open Hole or Material:					
Depth From:					
Depth To:					
Casing Diameter:		2			
Casing Diameter UOM:		inch			
Casing Depth UOM:		ft			
38	1 of 1	ESE/59.2	234.9 / -0.02	12373 Highway 50 Bolton ON L7E 1M7	EHS
Order No: 20190405006					
Status: C					
Report Type: Standard Report					
Report Date: 10-APR-19					
Date Received: 05-APR-19					
Previous Site Name:					
Lot/Building Size:					
Additional Info Ordered: Fire Insur. Maps and/or Site Plans					
39	1 of 2	NW/51.3	240.9 / 5.95	12525 Highway 50 Bolton ON L7E 1M4	EHS
Order No: 20031111033					
Status: C					
Report Type: Basic Report					
Report Date: 11/20/03					
Date Received: 11/11/03					
Previous Site Name:					
Lot/Building Size:					
Additional Info Ordered:					
39	2 of 2	NW/51.3	240.9 / 5.95	MapleCon Earthworks Ltd. 12525 Highway 50 Unit 2	GEN

Map Key	Number of Records	Direction/ Distance (m)	Elev/Diff (m)	Site	DB
Bolton ON					
Generator No:	ON4156921			PO Box No:	
Status:				Country:	
Approval Years:	2009			Choice of Contact:	
Contam. Facility:				Co Admin:	
MHSW Facility:				Phone No Admin:	
SIC Code:	236220				
SIC Description:	Commercial and Institutional Building Construction				
Detail(s)					
Waste Class:	252				
Waste Class Desc:	WASTE OILS & LUBRICANTS				
<u>40</u>	1 of 1	ESE/76.6	234.0 / -0.88	PRIVATE OWNER DITCH IN FRONT OF 12373 HWY 50. MOTOR VEHICLE (OPERATING FLUID) CALEDON TOWN ON	SPL
Ref No:	157377			Discharger Report:	
Site No:				Material Group:	
Incident Dt:	6/28/1998			Health/Env Conseq:	
Year:				Client Type:	
Incident Cause:	OTHER CONTAINER LEAK			Sector Type:	
Incident Event:				Agency Involved:	
Contaminant Code:				Nearest Watercourse:	
Contaminant Name:				Site Address:	
Contaminant Limit 1:				Site District Office:	
Contam Limit Freq 1:				Site Postal Code:	
Contaminant UN No 1:				Site Region:	
Environment Impact:	NOT ANTICIPATED			Site Municipality:	21401
Nature of Impact:				Site Lot:	
Receiving Medium:	LAND			Site Conc:	
Receiving Env:				Northing:	
MOE Response:				Easting:	REGION,FD.
Dt MOE Arvl on Scn:				Site Geo Ref Accu:	
MOE Reported Dt:	6/28/1998			Site Map Datum:	
Dt Document Closed:				SAC Action Class:	
Incident Reason:	FIRE/EXPLOSION			Source Type:	
Site Name:					
Site County/District:					
Site Geo Ref Meth:					
Incident Summary:	PRIVATE AUTO-2 L GASOLINETO DITCH,VEHICLE FIRE, BOOMED,PADS,FD,REGION.				
Contaminant Qty:					
<u>41</u>	1 of 12	WSW/233.5	239.9 / 4.95	Rafat General Contractor Inc. 8850 George Bolton Pkwy. Bolton ON	GEN
Generator No:	ON5963825			PO Box No:	
Status:				Country:	
Approval Years:	2011			Choice of Contact:	
Contam. Facility:				Co Admin:	
MHSW Facility:				Phone No Admin:	
SIC Code:	811119				
SIC Description:	Other Automotive Mechanical and Electrical Repair and Maintenance				
Detail(s)					
Waste Class:	252				

Map Key	Number of Records	Direction/ Distance (m)	Elev/Diff (m)	Site	DB
Waste Class Desc:		WASTE OILS & LUBRICANTS			
41	2 of 12	WSW/233.5	239.9 / 4.95	Rafat General Contractor Inc. 8850 George Bolton Pkwy. Bolton ON	GEN
Generator No:	ON5963825			PO Box No:	
Status:				Country:	
Approval Years:	2012			Choice of Contact:	
Contam. Facility:				Co Admin:	
MHSW Facility:				Phone No Admin:	
SIC Code:	811119				
SIC Description:	Other Automotive Mechanical and Electrical Repair and Maintenance				
Detail(s)					
Waste Class:	252				
Waste Class Desc:	WASTE OILS & LUBRICANTS				
41	3 of 12	WSW/233.5	239.9 / 4.95	RAFAT EQUIPMENT LTD. 8850 George Bolton PKY Caledon ON L7E 2Y4	EASR
Approval No:	R-004-1395995665			SWP Area Name:	
Status:	REGISTERED			MOE District:	
Date:	2014-02-04			Municipality:	Caledon
Record Type:	EASR			Latitude:	0
Link Source:	MOFA			Longitude:	0
Project Type:	Waste Management System			Geometry X:	
Full Address:				Geometry Y:	
Approval Type:	EASR-Waste Management System				
Full PDF Link:	http://www.accessenvironment.ene.gov.on.ca/AEWeb/ae/ViewDocument.action?documentRefID=6599				
41	4 of 12	WSW/233.5	239.9 / 4.95	Rafat General Contractor Inc. 8850 George Bolton Pkwy. Bolton ON	GEN
Generator No:	ON5963825			PO Box No:	
Status:				Country:	
Approval Years:	2013			Choice of Contact:	
Contam. Facility:				Co Admin:	
MHSW Facility:				Phone No Admin:	
SIC Code:	811119				
SIC Description:	OTHER AUTOMOTIVE MECHANICAL AND ELECTRICAL REPAIR AND MAINTENANCE				
Detail(s)					
Waste Class:	252				
Waste Class Desc:	WASTE OILS & LUBRICANTS				
41	5 of 12	WSW/233.5	239.9 / 4.95	Rafat Equipment Ltd. 8850 George Bolton Pky Caledon ON L7E 2Y4	ECA
Approval No:	2766-5T3NXG			MOE District:	York-Durham
Approval Date:	2012-06-28			City:	
Status:	Revoked and/or Replaced			Longitude:	
Record Type:	ECA			Latitude:	
Link Source:	IDS			Geometry X:	
SWP Area Name:	Toronto			Geometry Y:	

Map Key	Number of Records	Direction/ Distance (m)	Elev/Diff (m)	Site	DB
Approval Type: Project Type: Address: Full Address: Full PDF Link:		ECA-WASTE MANAGEMENT SYSTEMS WASTE MANAGEMENT SYSTEMS 8850 George Bolton Pky https://www.accessenvironment.ene.gov.on.ca/instruments/2624-8UDR9U-14.pdf			
41	6 of 12	WSW/233.5	239.9 / 4.95	Rafat General Contractor Inc. 8850 George Bolton Pkwy. Bolton ON L7E 2Y4	GEN
Generator No: Status: Approval Years: Contam. Facility: MHSW Facility: SIC Code: SIC Description:		ON5963825 2016 No No 811119 OTHER AUTOMOTIVE MECHANICAL AND ELECTRICAL REPAIR AND MAINTENANCE			
PO Box No: Country: Choice of Contact: Co Admin: Phone No Admin:		Canada CO_ADMIN Su Youn Oh 905-951-1063 Ext.202			
Detail(s)					
Waste Class: Waste Class Desc:		252 WASTE OILS & LUBRICANTS			
41	7 of 12	WSW/233.5	239.9 / 4.95	Rafat General Contractor Inc. 8850 George Bolton Pkwy. Bolton ON L7E 2Y4	GEN
Generator No: Status: Approval Years: Contam. Facility: MHSW Facility: SIC Code: SIC Description:		ON5963825 2015 No No 811119 OTHER AUTOMOTIVE MECHANICAL AND ELECTRICAL REPAIR AND MAINTENANCE			
PO Box No: Country: Choice of Contact: Co Admin: Phone No Admin:		Canada CO_ADMIN Su Youn Oh 905-951-1063 Ext.202			
Detail(s)					
Waste Class: Waste Class Desc:		252 WASTE OILS & LUBRICANTS			
41	8 of 12	WSW/233.5	239.9 / 4.95	Rafat General Contractor Inc. 8850 George Bolton Pkwy. Bolton ON L7E 2Y4	GEN
Generator No: Status: Approval Years: Contam. Facility: MHSW Facility: SIC Code: SIC Description:		ON5963825 2014 No No 236110 RESIDENTIAL BUILDING CONSTRUCTION			
PO Box No: Country: Choice of Contact: Co Admin: Phone No Admin:		Canada CO_OFFICIAL			
Detail(s)					
Waste Class: Waste Class Desc:		252 WASTE OILS & LUBRICANTS			
41	9 of 12	WSW/233.5	239.9 / 4.95	Rafat General Contractor Inc. 8850 George Bolton Pkwy.	GEN

Map Key	Number of Records	Direction/ Distance (m)	Elev/Diff (m)	Site	DB
Bolton ON L7E 2Y4					
Generator No:	ON5963825			PO Box No:	
Status:	Registered			Country:	Canada
Approval Years:	As of Dec 2018			Choice of Contact:	
Contam. Facility:				Co Admin:	
MHSW Facility:				Phone No Admin:	
SIC Code:					
SIC Description:					
<u>Detail(s)</u>					
Waste Class:	252 L				
Waste Class Desc:	Waste crankcase oils and lubricants				
<u>41</u>	10 of 12	WSW/233.5	239.9 / 4.95	Rafat Equipment Ltd. 8850 George Bolton Pky Caledon ON L7E 2Y4	ECA
Approval No:	5015-B5MK6T			MOE District:	Halton-Peel
Approval Date:	2018-10-18			City:	
Status:	Approved			Longitude:	-79.70976999999999
Record Type:	ECA			Latitude:	43.856201999999996
Link Source:	IDS			Geometry X:	
SWP Area Name:	Toronto			Geometry Y:	
Approval Type:	ECA-WASTE MANAGEMENT SYSTEMS				
Project Type:	WASTE MANAGEMENT SYSTEMS				
Address:	8850 George Bolton Pky				
Full Address:					
Full PDF Link:	https://www.accessenvironment.ene.gov.on.ca/instruments/9408-B5LSD5-14.pdf				
<u>41</u>	11 of 12	WSW/233.5	239.9 / 4.95	Rafat Equipment Ltd. 8850 George Bolton Pky Caledon ON L7E 2Y4	ECA
Approval No:	2766-5T3NXG			MOE District:	York-Durham
Approval Date:	2018-10-18			City:	
Status:	Approved			Longitude:	-79.70976999999999
Record Type:	ECA			Latitude:	43.856201999999996
Link Source:	IDS			Geometry X:	
SWP Area Name:	Toronto			Geometry Y:	
Approval Type:	ECA-WASTE MANAGEMENT SYSTEMS				
Project Type:	WASTE MANAGEMENT SYSTEMS				
Address:	8850 George Bolton Pky				
Full Address:					
Full PDF Link:	https://www.accessenvironment.ene.gov.on.ca/instruments/0754-B3VS8H-14.pdf				
<u>41</u>	12 of 12	WSW/233.5	239.9 / 4.95	Rafat General Contractor Inc. 8850 George Bolton Pkwy. Bolton ON L7E 2Y4	GEN
Generator No:	ON5963825			PO Box No:	
Status:	Registered			Country:	Canada
Approval Years:	As of Oct 2019			Choice of Contact:	
Contam. Facility:				Co Admin:	
MHSW Facility:				Phone No Admin:	
SIC Code:					
SIC Description:					

Map Key	Number of Records	Direction/ Distance (m)	Elev/Diff (m)	Site	DB
<u>Detail(s)</u>					
Waste Class:		252 L			
Waste Class Desc:		Waste crankcase oils and lubricants			

<u>42</u>	1 of 1	NW/68.5	240.9 / 5.95	BOLTON ON	WWIS
Well ID:	7196143			Data Entry Status:	
Construction Date:				Data Src:	
Primary Water Use:				Date Received:	1/28/2013
Sec. Water Use:				Selected Flag:	Yes
Final Well Status:	0			Abandonment Rec:	
Water Type:				Contractor:	7241
Casing Material:				Form Version:	7
Audit No:	Z165710			Owner:	
Tag:	A143768			Street Name:	12525 HIGHWAY 50
Construction Method:				County:	PEEL
Elevation (m):				Municipality:	CALEDON TOWN (ALBION)
Elevation Reliability:				Site Info:	
Depth to Bedrock:				Lot:	
Well Depth:				Concession:	
Overburden/Bedrock:				Concession Name:	
Pump Rate:				Easting NAD83:	
Static Water Level:				Northing NAD83:	
Flowing (Y/N):				Zone:	
Flow Rate:				UTM Reliability:	
Clear/Cloudy:					

Bore Hole Information

Bore Hole ID:	1004244710	Elevation:	240.883941
DP2BR:		Elevrc:	
Spatial Status:		Zone:	17
Code OB:		East83:	603797
Code OB Desc:		North83:	4857038
Open Hole:		Org CS:	UTM83
Cluster Kind:		UTMRC:	4
Date Completed:	1/17/2013	UTMRC Desc:	margin of error : 30 m - 100 m
Remarks:		Location Method:	wwr
Elevrc Desc:			
Location Source Date:			
Improvement Location Source:			
Improvement Location Method:			
Source Revision Comment:			
Supplier Comment:			

Overburden and Bedrock

Materials Interval

Formation ID:	1006139052
Layer:	3
Color:	2
General Color:	GREY
Mat1:	06
Most Common Material:	SILT
Mat2:	
Other Materials:	
Mat3:	
Other Materials:	
Formation Top Depth:	9
Formation End Depth:	19.5
Formation End Depth UOM:	ft

Map Key	Number of Records	Direction/ Distance (m)	Elev/Diff (m)	Site	DB
<u>Overburden and Bedrock Materials Interval</u>					
Formation ID:			1006139051		
Layer:			2		
Color:			6		
General Color:			BROWN		
Mat1:			06		
Most Common Material:			SILT		
Mat2:					
Other Materials:					
Mat3:					
Other Materials:					
Formation Top Depth:			2		
Formation End Depth:			9		
Formation End Depth UOM:			ft		
<u>Overburden and Bedrock Materials Interval</u>					
Formation ID:			1006139050		
Layer:			1		
Color:			6		
General Color:			BROWN		
Mat1:			01		
Most Common Material:			FILL		
Mat2:					
Other Materials:					
Mat3:					
Other Materials:					
Formation Top Depth:			0		
Formation End Depth:			2		
Formation End Depth UOM:			ft		
<u>Annular Space/Abandonment Sealing Record</u>					
Plug ID:			1006139059		
Layer:			2		
Plug From:			0.5		
Plug To:			8.5		
Plug Depth UOM:			ft		
<u>Annular Space/Abandonment Sealing Record</u>					
Plug ID:			1006139060		
Layer:			3		
Plug From:			8.5		
Plug To:			19.5		
Plug Depth UOM:			ft		
<u>Annular Space/Abandonment Sealing Record</u>					
Plug ID:			1006139058		
Layer:			1		
Plug From:			0		
Plug To:			0.5		
Plug Depth UOM:			ft		

Map Key	Number of Records	Direction/ Distance (m)	Elev/Diff (m)	Site	DB
---------	-------------------	----------------------------	------------------	------	----

Pipe Information

Pipe ID: 1006139049
 Casing No: 0
 Comment:
 Alt Name:

Construction Record - Casing

Casing ID: 1006139055
 Layer: 1
 Material: 5
 Open Hole or Material: PLASTIC
 Depth From: 0
 Depth To: 9.5
 Casing Diameter: 1.25
 Casing Diameter UOM: inch
 Casing Depth UOM: ft

Construction Record - Screen

Screen ID: 1006139056
 Layer: 1
 Slot: 10
 Screen Top Depth: 9.5
 Screen End Depth: 19.5
 Screen Material: 5
 Screen Depth UOM: ft
 Screen Diameter UOM: inch
 Screen Diameter: 1.5

Hole Diameter

Hole ID: 1006139053
 Diameter: 2.25
 Depth From: 0
 Depth To: 19.5
 Hole Depth UOM: ft
 Hole Diameter UOM: inch

43	1 of 1	SW/249.1	238.8 / 3.92	AUTOMOTIVE LINE TECHNOLOGY EFFICIENCY RELATED EQUI 8841 GEORGE BOLTON PARKWAY BUILDING C, UNITS 5 & 6 BOLTON ON L7E2X8	GEN
--------------------	--------	----------	--------------	---	-----

Generator No:	ON6633455	PO Box No:	
Status:	Registered	Country:	Canada
Approval Years:	As of Oct 2019	Choice of Contact:	
Contam. Facility:		Co Admin:	
MHSW Facility:		Phone No Admin:	
SIC Code:			
SIC Description:			

Detail(s)

Waste Class: 211 H
 Waste Class Desc: Aromatic solvents and residues

Waste Class: 213 I
 Waste Class Desc: Petroleum distillates

Map Key	Number of Records	Direction/ Distance (m)	Elev/Diff (m)	Site	DB
Waste Class:		252 L			
Waste Class Desc:		Waste crankcase oils and lubricants			
Waste Class:		213 T			
Waste Class Desc:		Petroleum distillates			
44	1 of 15	NNE/206.0	239.6 / 4.66	PEEL, REGIONAL MUNICIPALITY OF 109 INDUSTRIAL ROAD BOLTON TOWN OF CALEDON ON L7E 1K5	GEN
Generator No:	ON0148314			PO Box No:	
Status:				Country:	
Approval Years:	97			Choice of Contact:	
Contam. Facility:				Co Admin:	
MHSW Facility:				Phone No Admin:	
SIC Code:	8373				
SIC Description:	ENVIRON. ADMIN.				
<u>Detail(s)</u>					
Waste Class:	312				
Waste Class Desc:	PATHOLOGICAL WASTES				
Waste Class:	331				
Waste Class Desc:	WASTE COMPRESSED GASES				
Waste Class:	112				
Waste Class Desc:	ACID WASTE - HEAVY METALS				
Waste Class:	145				
Waste Class Desc:	PAINT/PIGMENT/COATING RESIDUES				
Waste Class:	148				
Waste Class Desc:	INORGANIC LABORATORY CHEMICALS				
Waste Class:	212				
Waste Class Desc:	ALIPHATIC SOLVENTS				
Waste Class:	213				
Waste Class Desc:	PETROLEUM DISTILLATES				
Waste Class:	221				
Waste Class Desc:	LIGHT FUELS				
Waste Class:	241				
Waste Class Desc:	HALOGENATED SOLVENTS				
Waste Class:	242				
Waste Class Desc:	HALOGENATED PESTICIDES				
Waste Class:	252				
Waste Class Desc:	WASTE OILS & LUBRICANTS				
Waste Class:	261				
Waste Class Desc:	PHARMACEUTICALS				
Waste Class:	263				
Waste Class Desc:	ORGANIC LABORATORY CHEMICALS				
44	2 of 15	NNE/206.0	239.6 / 4.66	PEEL, REGIONAL MUNICIPALITY OF 109 INDUSTRIAL ROAD TOWN OF CALEDON BOLTON ON L7E 1K5	GEN

Map Key	Number of Records	Direction/ Distance (m)	Elev/Diff (m)	Site	DB
Generator No:	ON0148314			PO Box No:	
Status:				Country:	
Approval Years:	98			Choice of Contact:	
Contam. Facility:				Co Admin:	
MHSW Facility:				Phone No Admin:	
SIC Code:	8373				
SIC Description:		ENVIRON. ADMIN.			
<u>Detail(s)</u>					
Waste Class:		145			
Waste Class Desc:		PAINT/PIGMENT/COATING RESIDUES			
Waste Class:		112			
Waste Class Desc:		ACID WASTE - HEAVY METALS			
Waste Class:		148			
Waste Class Desc:		INORGANIC LABORATORY CHEMICALS			
Waste Class:		212			
Waste Class Desc:		ALIPHATIC SOLVENTS			
Waste Class:		213			
Waste Class Desc:		PETROLEUM DISTILLATES			
Waste Class:		221			
Waste Class Desc:		LIGHT FUELS			
Waste Class:		241			
Waste Class Desc:		HALOGENATED SOLVENTS			
Waste Class:		242			
Waste Class Desc:		HALOGENATED PESTICIDES			
Waste Class:		252			
Waste Class Desc:		WASTE OILS & LUBRICANTS			
Waste Class:		261			
Waste Class Desc:		PHARMACEUTICALS			
Waste Class:		263			
Waste Class Desc:		ORGANIC LABORATORY CHEMICALS			
Waste Class:		312			
Waste Class Desc:		PATHOLOGICAL WASTES			
Waste Class:		331			
Waste Class Desc:		WASTE COMPRESSED GASES			

44	3 of 15	NNE/206.0	239.6 / 4.66	PEEL, REGION OF 109 INDUSTRIAL ROAD BOLTON CRC BOLTON ON L7E 1K5	GEN
-----------	----------------	------------------	---------------------	---	------------

Generator No:	ON0148314	PO Box No:	
Status:		Country:	
Approval Years:	99,00,01,02,03,04,05,06,07,08	Choice of Contact:	
Contam. Facility:		Co Admin:	
MHSW Facility:		Phone No Admin:	
SIC Code:	8373		
SIC Description:	ENVIRON. ADMIN.		

Detail(s)

Map Key	Number of Records	Direction/ Distance (m)	Elev/Diff (m)	Site	DB
Waste Class: Waste Class Desc:		212 ALIPHATIC SOLVENTS			
Waste Class: Waste Class Desc:		262 DETERGENTS/SOAPS			
Waste Class: Waste Class Desc:		231 LATEX WASTES			
Waste Class: Waste Class Desc:		243 PCB'S			
Waste Class: Waste Class Desc:		213 PETROLEUM DISTILLATES			
Waste Class: Waste Class Desc:		221 LIGHT FUELS			
Waste Class: Waste Class Desc:		241 HALOGENATED SOLVENTS			
Waste Class: Waste Class Desc:		242 HALOGENATED PESTICIDES			
Waste Class: Waste Class Desc:		252 WASTE OILS & LUBRICANTS			
Waste Class: Waste Class Desc:		261 PHARMACEUTICALS			
Waste Class: Waste Class Desc:		263 ORGANIC LABORATORY CHEMICALS			
Waste Class: Waste Class Desc:		312 PATHOLOGICAL WASTES			
Waste Class: Waste Class Desc:		331 WASTE COMPRESSED GASES			
Waste Class: Waste Class Desc:		112 ACID WASTE - HEAVY METALS			
Waste Class: Waste Class Desc:		145 PAINT/PIGMENT/COATING RESIDUES			
Waste Class: Waste Class Desc:		146 OTHER SPECIFIED INORGANICS			
Waste Class: Waste Class Desc:		148 INORGANIC LABORATORY CHEMICALS			

[44](#)

4 of 15

NNE/206.0

239.6 / 4.66

*The Regional Municipality of Peel
109 Industrial Rd
Caledon ON L6S 6G3*

WDS

Approval No: A680247
Mob Unit Cert No:
EBR Registry No:
Status: Approved
Facility Type:
Record Type: ECA
Link Source: IDS
Project Type: WASTE DISPOSAL SITES
Application Status:

Total Area (ha):
Landfill Cap (m³):
Transfer Area (ha):
Transfer Cap (m³):
Transfer Cert No:
Inciner. Area (ha):
Inciner. Cap (t):
Process Area (m³):
Process Cap (m³/d):

Map Key	Number of Records	Direction/ Distance (m)	Elev/Diff (m)	Site	DB
Issue Date:	2007-10-31			Process Vol (m³):	
Input Date:				Process Feed (m³):	
Date Received:				Site Concession:	
Est Closure Date:				Site Region/County:	
Mobile Capacity:				SWP Area Name:	Toronto
Mobile Units:				MOE District:	Halton-Peel
Mobile Description:				District Office:	
Prop City:				Latitude:	43.859043
Prop Postal:				Longitude:	-79.708176
Prop Phone:				Geometry X:	-79.708176
Serial Link:				Geometry Y:	43.859043
Approval Type:		ECA-WASTE DISPOSAL SITES			
Proponent:					
Prop Address:					
Proponent County/District:					
Full Address:		109 Industrial Rd			
Site Lot:					
Waste Class Code:					
Waste Class:					
Waste Type:					
Waste Type Other:					
Waste Description:					
Landfill Monitoring:					
Landfill Ctrl Type:					
Site Closing Description:					
Project Description:					
Municipalities Served:					
Approval Description:					
Other Approvals/Permits:					
PDF URL:				https://www.accessenvironment.ene.gov.on.ca/instruments/1903-6SQJQL-14.pdf	

44	5 of 15	NNE/206.0	239.6 / 4.66	PEEL, REGION OF 109 INDUSTRIAL ROAD BOLTON CRC BOLTON ON L7E 1K5	GEN
Generator No:	ON0148314			PO Box No:	
Status:				Country:	
Approval Years:	2009			Choice of Contact:	
Contam. Facility:				Co Admin:	
MHSW Facility:				Phone No Admin:	
SIC Code:	562112				
SIC Description:					
<u>Detail(s)</u>					
Waste Class:	112				
Waste Class Desc:	ACID WASTE - HEAVY METALS				
Waste Class:	145				
Waste Class Desc:	PAINT/PIGMENT/COATING RESIDUES				
Waste Class:	146				
Waste Class Desc:	OTHER SPECIFIED INORGANICS				
Waste Class:	148				
Waste Class Desc:	INORGANIC LABORATORY CHEMICALS				
Waste Class:	212				
Waste Class Desc:	ALIPHATIC SOLVENTS				
Waste Class:	213				
Waste Class Desc:	PETROLEUM DISTILLATES				

Map Key	Number of Records	Direction/ Distance (m)	Elev/Diff (m)	Site	DB
Waste Class:		221			
Waste Class Desc:		LIGHT FUELS			
Waste Class:		231			
Waste Class Desc:		LATEX WASTES			
Waste Class:		242			
Waste Class Desc:		HALOGENATED PESTICIDES			
Waste Class:		243			
Waste Class Desc:		PCBS			
Waste Class:		252			
Waste Class Desc:		WASTE OILS & LUBRICANTS			
Waste Class:		261			
Waste Class Desc:		PHARMACEUTICALS			
Waste Class:		263			
Waste Class Desc:		ORGANIC LABORATORY CHEMICALS			
Waste Class:		312			
Waste Class Desc:		PATHOLOGICAL WASTES			
Waste Class:		331			
Waste Class Desc:		WASTE COMPRESSED GASES			

44	6 of 15	NNE/206.0	239.6 / 4.66	109 Industrial Rd Caledon ON	SPL
Ref No:	2364-8SBMQZ			Discharger Report:	
Site No:				Material Group:	
Incident Dt:	12-MAR-12			Health/Env Conseq:	
Year:				Client Type:	
Incident Cause:	Other Discharges			Sector Type:	Other
Incident Event:				Agency Involved:	
Contaminant Code:	28			Nearest Watercourse:	
Contaminant Name:	POWDER (N.O.S.)			Site Address:	109 Industrial Rd
Contaminant Limit 1:				Site District Office:	
Contam Limit Freq 1:				Site Postal Code:	
Contaminant UN No 1:				Site Region:	
Environment Impact:	Not Anticipated			Site Municipality:	Caledon
Nature of Impact:	Other Impact(s)			Site Lot:	
Receiving Medium:	Sewage - Municipal/Private and Commercial			Site Conc:	
Receiving Env:				Northing:	NA
MOE Response:	No Field Response			Easting:	NA
Dt MOE Arvl on Scn:				Site Geo Ref Accu:	
MOE Reported Dt:	12-MAR-12			Site Map Datum:	
Dt Document Closed:	29-MAY-12			SAC Action Class:	Land Spills
Incident Reason:	Other - Reason not otherwise defined			Source Type:	
Site Name:	Bolton Community Recycling Centre				
Site County/District:					
Site Geo Ref Meth:					
Incident Summary:	Bolton Community Recycl.: orange powder on driveway				
Contaminant Qty:					

44	7 of 15	NNE/206.0	239.6 / 4.66	PEEL, REGION OF 109 INDUSTRIAL ROAD BOLTON CRC BOLTON ON L7E 1K5	GEN
Generator No:	ON0148314			PO Box No:	
Status:				Country:	
Approval Years:	2010			Choice of Contact:	

Map Key	Number of Records	Direction/ Distance (m)	Elev/Diff (m)	Site	DB
Contam. Facility: MHSW Facility: SIC Code: SIC Description:		562112		Co Admin: Phone No Admin:	
<u>Detail(s)</u>					
Waste Class:		263			
Waste Class Desc:		ORGANIC LABORATORY CHEMICALS			
Waste Class:		231			
Waste Class Desc:		LATEX WASTES			
Waste Class:		243			
Waste Class Desc:		PCBS			
Waste Class:		148			
Waste Class Desc:		INORGANIC LABORATORY CHEMICALS			
Waste Class:		112			
Waste Class Desc:		ACID WASTE - HEAVY METALS			
Waste Class:		147			
Waste Class Desc:		CHEMICAL FERTILIZER WASTES			
Waste Class:		252			
Waste Class Desc:		WASTE OILS & LUBRICANTS			
Waste Class:		261			
Waste Class Desc:		PHARMACEUTICALS			
Waste Class:		221			
Waste Class Desc:		LIGHT FUELS			
Waste Class:		331			
Waste Class Desc:		WASTE COMPRESSED GASES			
Waste Class:		242			
Waste Class Desc:		HALOGENATED PESTICIDES			
Waste Class:		212			
Waste Class Desc:		ALIPHATIC SOLVENTS			
Waste Class:		145			
Waste Class Desc:		PAINT/PIGMENT/COATING RESIDUES			
Waste Class:		121			
Waste Class Desc:		ALKALINE WASTES - HEAVY METALS			
Waste Class:		146			
Waste Class Desc:		OTHER SPECIFIED INORGANICS			
Waste Class:		213			
Waste Class Desc:		PETROLEUM DISTILLATES			
Waste Class:		312			
Waste Class Desc:		PATHOLOGICAL WASTES			
44	8 of 15	NNE/206.0	239.6 / 4.66	PEEL, REGION OF 109 INDUSTRIAL ROAD BOLTON CRC BOLTON ON L7E 1K5	GEN
Generator No:		ON0148314		PO Box No:	
Status:		Country:			

Map Key	Number of Records	Direction/ Distance (m)	Elev/Diff (m)	Site	DB
---------	-------------------	----------------------------	------------------	------	----

Approval Years: 2011
 Contam. Facility:
 MHSW Facility:
 SIC Code: 562112
 SIC Description:

Choice of Contact:
 Co Admin:
 Phone No Admin:

Detail(s)

Waste Class: 312
 Waste Class Desc: PATHOLOGICAL WASTES

Waste Class: 121
 Waste Class Desc: ALKALINE WASTES - HEAVY METALS

Waste Class: 331
 Waste Class Desc: WASTE COMPRESSED GASES

Waste Class: 243
 Waste Class Desc: PCBS

Waste Class: 252
 Waste Class Desc: WASTE OILS & LUBRICANTS

Waste Class: 147
 Waste Class Desc: CHEMICAL FERTILIZER WASTES

Waste Class: 213
 Waste Class Desc: PETROLEUM DISTILLATES

Waste Class: 145
 Waste Class Desc: PAINT/PIGMENT/COATING RESIDUES

Waste Class: 221
 Waste Class Desc: LIGHT FUELS

Waste Class: 263
 Waste Class Desc: ORGANIC LABORATORY CHEMICALS

Waste Class: 112
 Waste Class Desc: ACID WASTE - HEAVY METALS

Waste Class: 148
 Waste Class Desc: INORGANIC LABORATORY CHEMICALS

Waste Class: 212
 Waste Class Desc: ALIPHATIC SOLVENTS

Waste Class: 261
 Waste Class Desc: PHARMACEUTICALS

Waste Class: 231
 Waste Class Desc: LATEX WASTES

Waste Class: 146
 Waste Class Desc: OTHER SPECIFIED INORGANICS

Waste Class: 242
 Waste Class Desc: HALOGENATED PESTICIDES

44 9 of 15 **NNE/206.0** **239.6 / 4.66** **PEEL, REGION OF**
109 INDUSTRIAL ROAD BOLTON CRC
BOLTON ON L7E 1K5 **GEN**

Generator No: ON0148314 PO Box No:

Map Key	Number of Records	Direction/ Distance (m)	Elev/Diff (m)	Site	DB
Status: Approval Years: 2012 Contam. Facility: MHSW Facility: SIC Code: 562112 SIC Description:		Country: Choice of Contact: Co Admin: Phone No Admin:			
<u>Detail(s)</u>					
Waste Class:		145			
Waste Class Desc:		PAINT/PIGMENT/COATING RESIDUES			
Waste Class:		213			
Waste Class Desc:		PETROLEUM DISTILLATES			
Waste Class:		147			
Waste Class Desc:		CHEMICAL FERTILIZER WASTES			
Waste Class:		148			
Waste Class Desc:		INORGANIC LABORATORY CHEMICALS			
Waste Class:		231			
Waste Class Desc:		LATEX WASTES			
Waste Class:		261			
Waste Class Desc:		PHARMACEUTICALS			
Waste Class:		212			
Waste Class Desc:		ALIPHATIC SOLVENTS			
Waste Class:		331			
Waste Class Desc:		WASTE COMPRESSED GASES			
Waste Class:		242			
Waste Class Desc:		HALOGENATED PESTICIDES			
Waste Class:		221			
Waste Class Desc:		LIGHT FUELS			
Waste Class:		252			
Waste Class Desc:		WASTE OILS & LUBRICANTS			
Waste Class:		112			
Waste Class Desc:		ACID WASTE - HEAVY METALS			
Waste Class:		243			
Waste Class Desc:		PCBS			
Waste Class:		146			
Waste Class Desc:		OTHER SPECIFIED INORGANICS			
Waste Class:		312			
Waste Class Desc:		PATHOLOGICAL WASTES			
Waste Class:		121			
Waste Class Desc:		ALKALINE WASTES - HEAVY METALS			
Waste Class:		263			
Waste Class Desc:		ORGANIC LABORATORY CHEMICALS			
44	10 of 15	NNE/206.0	239.6 / 4.66	PEEL, REGION OF 109 INDUSTRIAL ROAD BOLTON CRC BOLTON ON	GEN

Map Key	Number of Records	Direction/ Distance (m)	Elev/Diff (m)	Site	DB
Generator No:	ON0148314			PO Box No:	
Status:				Country:	
Approval Years:	2013			Choice of Contact:	
Contam. Facility:				Co Admin:	
MHSW Facility:				Phone No Admin:	
SIC Code:	562112				
SIC Description:					
<u>Detail(s)</u>					
Waste Class:		212			
Waste Class Desc:		ALIPHATIC SOLVENTS			
Waste Class:		147			
Waste Class Desc:		CHEMICAL FERTILIZER WASTES			
Waste Class:		242			
Waste Class Desc:		HALOGENATED PESTICIDES			
Waste Class:		148			
Waste Class Desc:		INORGANIC LABORATORY CHEMICALS			
Waste Class:		146			
Waste Class Desc:		OTHER SPECIFIED INORGANICS			
Waste Class:		112			
Waste Class Desc:		ACID WASTE - HEAVY METALS			
Waste Class:		145			
Waste Class Desc:		PAINT/PIGMENT/COATING RESIDUES			
Waste Class:		243			
Waste Class Desc:		PCBS			
Waste Class:		263			
Waste Class Desc:		ORGANIC LABORATORY CHEMICALS			
Waste Class:		213			
Waste Class Desc:		PETROLEUM DISTILLATES			
Waste Class:		221			
Waste Class Desc:		LIGHT FUELS			
Waste Class:		251			
Waste Class Desc:		OIL SKIMMINGS & SLUDGES			
Waste Class:		261			
Waste Class Desc:		PHARMACEUTICALS			
Waste Class:		252			
Waste Class Desc:		WASTE OILS & LUBRICANTS			
Waste Class:		312			
Waste Class Desc:		PATHOLOGICAL WASTES			
Waste Class:		121			
Waste Class Desc:		ALKALINE WASTES - HEAVY METALS			
Waste Class:		231			
Waste Class Desc:		LATEX WASTES			
Waste Class:		331			
Waste Class Desc:		WASTE COMPRESSED GASES			

Map Key	Number of Records	Direction/ Distance (m)	Elev/Diff (m)	Site	DB
<u>44</u>	11 of 15	NNE/206.0	239.6 / 4.66	PEEL, REGION OF 109 INDUSTRIAL ROAD BOLTON CRC BOLTON ON L7E 1K5	GEN
Generator No:	ON0148314			PO Box No:	
Status:				Country:	Canada
Approval Years:	2016			Choice of Contact:	CO_OFFICIAL
Contam. Facility:	No			Co Admin:	Grace McKenzie
MHSW Facility:	Yes			Phone No Admin:	905-791-7800 Ext.3966
SIC Code:	562112				
SIC Description:	562112				
<u>Detail(s)</u>					
Waste Class:	148				
Waste Class Desc:	INORGANIC LABORATORY CHEMICALS				
Waste Class:	261				
Waste Class Desc:	PHARMACEUTICALS				
Waste Class:	231				
Waste Class Desc:	LATEX WASTES				
Waste Class:	312				
Waste Class Desc:	PATHOLOGICAL WASTES				
Waste Class:	263				
Waste Class Desc:	ORGANIC LABORATORY CHEMICALS				
Waste Class:	145				
Waste Class Desc:	PAINT/PIGMENT/COATING RESIDUES				
Waste Class:	121				
Waste Class Desc:	ALKALINE WASTES - HEAVY METALS				
Waste Class:	212				
Waste Class Desc:	ALIPHATIC SOLVENTS				
Waste Class:	242				
Waste Class Desc:	HALOGENATED PESTICIDES				
Waste Class:	252				
Waste Class Desc:	WASTE OILS & LUBRICANTS				
Waste Class:	243				
Waste Class Desc:	PCBS				
Waste Class:	112				
Waste Class Desc:	ACID WASTE - HEAVY METALS				
Waste Class:	146				
Waste Class Desc:	OTHER SPECIFIED INORGANICS				
Waste Class:	251				
Waste Class Desc:	OIL SKIMMINGS & SLUDGES				
Waste Class:	221				
Waste Class Desc:	LIGHT FUELS				
Waste Class:	331				
Waste Class Desc:	WASTE COMPRESSED GASES				
Waste Class:	213				
Waste Class Desc:	PETROLEUM DISTILLATES				

Map Key	Number of Records	Direction/ Distance (m)	Elev/Diff (m)	Site	DB
Waste Class:		147			
Waste Class Desc:		CHEMICAL FERTILIZER WASTES			
44	12 of 15	NNE/206.0	239.6 / 4.66	PEEL, REGION OF 109 INDUSTRIAL ROAD BOLTON CRC BOLTON ON L7E 1K5	GEN
Generator No:	ON0148314			PO Box No:	
Status:				Country:	Canada
Approval Years:	2015			Choice of Contact:	CO_OFFICIAL
Contam. Facility:	No			Co Admin:	Grace McKenzie
MHSW Facility:	Yes			Phone No Admin:	905-791-7800 Ext.3966
SIC Code:	562112				
SIC Description:	562112				
<u>Detail(s)</u>					
Waste Class:	252				
Waste Class Desc:	WASTE OILS & LUBRICANTS				
Waste Class:	251				
Waste Class Desc:	OIL SKIMMINGS & SLUDGES				
Waste Class:	221				
Waste Class Desc:	LIGHT FUELS				
Waste Class:	263				
Waste Class Desc:	ORGANIC LABORATORY CHEMICALS				
Waste Class:	243				
Waste Class Desc:	PCBS				
Waste Class:	147				
Waste Class Desc:	CHEMICAL FERTILIZER WASTES				
Waste Class:	242				
Waste Class Desc:	HALOGENATED PESTICIDES				
Waste Class:	331				
Waste Class Desc:	WASTE COMPRESSED GASES				
Waste Class:	121				
Waste Class Desc:	ALKALINE WASTES - HEAVY METALS				
Waste Class:	146				
Waste Class Desc:	OTHER SPECIFIED INORGANICS				
Waste Class:	213				
Waste Class Desc:	PETROLEUM DISTILLATES				
Waste Class:	112				
Waste Class Desc:	ACID WASTE - HEAVY METALS				
Waste Class:	212				
Waste Class Desc:	ALIPHATIC SOLVENTS				
Waste Class:	148				
Waste Class Desc:	INORGANIC LABORATORY CHEMICALS				
Waste Class:	145				
Waste Class Desc:	PAINT/PIGMENT/COATING RESIDUES				
Waste Class:	261				
Waste Class Desc:	PHARMACEUTICALS				

Map Key	Number of Records	Direction/ Distance (m)	Elev/Diff (m)	Site	DB
Waste Class:		312			
Waste Class Desc:		PATHOLOGICAL WASTES			
Waste Class:		231			
Waste Class Desc:		LATEX WASTES			

44	13 of 15	NNE/206.0	239.6 / 4.66	PEEL, REGION OF 109 INDUSTRIAL ROAD BOLTON CRC BOLTON ON L7E 1K5	GEN
Generator No:	ON0148314			PO Box No:	
Status:				Country:	Canada
Approval Years:	2014			Choice of Contact:	CO_OFFICIAL
Contam. Facility:	No			Co Admin:	Grace McKenzie
MHSW Facility:	Yes			Phone No Admin:	905-791-7800 Ext.3966
SIC Code:	562112				
SIC Description:	562112				

Detail(s)

Waste Class:	121
Waste Class Desc:	ALKALINE WASTES - HEAVY METALS
Waste Class:	145
Waste Class Desc:	PAINT/PIGMENT/COATING RESIDUES
Waste Class:	261
Waste Class Desc:	PHARMACEUTICALS
Waste Class:	263
Waste Class Desc:	ORGANIC LABORATORY CHEMICALS
Waste Class:	252
Waste Class Desc:	WASTE OILS & LUBRICANTS
Waste Class:	243
Waste Class Desc:	PCBS
Waste Class:	112
Waste Class Desc:	ACID WASTE - HEAVY METALS
Waste Class:	147
Waste Class Desc:	CHEMICAL FERTILIZER WASTES
Waste Class:	148
Waste Class Desc:	INORGANIC LABORATORY CHEMICALS
Waste Class:	212
Waste Class Desc:	ALIPHATIC SOLVENTS
Waste Class:	331
Waste Class Desc:	WASTE COMPRESSED GASES
Waste Class:	146
Waste Class Desc:	OTHER SPECIFIED INORGANICS
Waste Class:	221
Waste Class Desc:	LIGHT FUELS
Waste Class:	242
Waste Class Desc:	HALOGENATED PESTICIDES
Waste Class:	231

Map Key	Number of Records	Direction/ Distance (m)	Elev/Diff (m)	Site	DB
Waste Class Desc:		LATEX WASTES			
Waste Class:		251			
Waste Class Desc:		OIL SKIMMINGS & SLUDGES			
Waste Class:		213			
Waste Class Desc:		PETROLEUM DISTILLATES			
Waste Class:		312			
Waste Class Desc:		PATHOLOGICAL WASTES			

[44](#) 14 of 15 **NNE/206.0** **239.6 / 4.66** **PEEL, REGION OF Waste Management
109 INDUSTRIAL ROAD BOLTON CRC
BOLTON ON L7E 1K5** **GEN**

Generator No:	ON0148314	PO Box No:	
Status:	Registered	Country:	Canada
Approval Years:	As of Dec 2018	Choice of Contact:	
Contam. Facility:		Co Admin:	
MHSW Facility:		Phone No Admin:	
SIC Code:			
SIC Description:			

Detail(s)

Waste Class:	112 C
Waste Class Desc:	Acid solutions - containing heavy metals
Waste Class:	121 C
Waste Class Desc:	Alkaline slutions - containing heavy metals
Waste Class:	145 B
Waste Class Desc:	Wastes from the use of pigments, coatings and paints
Waste Class:	145 L
Waste Class Desc:	Wastes from the use of pigments, coatings and paints
Waste Class:	146 T
Waste Class Desc:	Other specified inorganic sludges, slurries or solids
Waste Class:	147 T
Waste Class Desc:	Chemical fertilizer wastes
Waste Class:	148 C
Waste Class Desc:	Misc. wastes and inorganic chemicals
Waste Class:	148 T
Waste Class Desc:	Misc. wastes and inorganic chemicals
Waste Class:	212 L
Waste Class Desc:	Aliphatic solvents and residues
Waste Class:	213 I
Waste Class Desc:	Petroleum distillates
Waste Class:	221 I
Waste Class Desc:	Light fuels
Waste Class:	231 L
Waste Class Desc:	Latex wastes
Waste Class:	242 A
Waste Class Desc:	Halogenated pesticides and herbicides

Map Key	Number of Records	Direction/ Distance (m)	Elev/Diff (m)	Site	DB
Waste Class: Waste Class Desc:		243 D PCB			
Waste Class: Waste Class Desc:		251 L Waste oils/sludges (petroleum based)			
Waste Class: Waste Class Desc:		252 L Waste crankcase oils and lubricants			
Waste Class: Waste Class Desc:		261 A Pharmaceuticals			
Waste Class: Waste Class Desc:		263 A Misc. waste organic chemicals			
Waste Class: Waste Class Desc:		312 P Pathological wastes			
Waste Class: Waste Class Desc:		331 I Waste compressed gases including cylinders			

44 15 of 15 **NNE/206.0** **239.6 / 4.66** **PEEL, REGION OF Waste Management
109 INDUSTRIAL ROAD BOLTON CRC
BOLTON ON L7E 1K5** **GEN**

Generator No:	ON0148314	PO Box No:	
Status:	Registered	Country:	Canada
Approval Years:	As of Oct 2019	Choice of Contact:	
Contam. Facility:		Co Admin:	
MHSW Facility:		Phone No Admin:	
SIC Code:			
SIC Description:			

Detail(s)

Waste Class: Waste Class Desc:	147 T Chemical fertilizer wastes
Waste Class: Waste Class Desc:	231 L Latex wastes
Waste Class: Waste Class Desc:	121 C Alkaline slutions - containing heavy metals
Waste Class: Waste Class Desc:	146 T Other specified inorganic sludges, slurries or solids
Waste Class: Waste Class Desc:	263 A Misc. waste organic chemicals
Waste Class: Waste Class Desc:	312 P Pathological wastes
Waste Class: Waste Class Desc:	212 L Aliphatic solvents and residues
Waste Class: Waste Class Desc:	148 T Misc. wastes and inorganic chemicals
Waste Class: Waste Class Desc:	331 I Waste compressed gases including cylinders
Waste Class: Waste Class Desc:	252 L Waste crankcase oils and lubricants

Map Key	Number of Records	Direction/ Distance (m)	Elev/Diff (m)	Site	DB
Waste Class:		145 L			
Waste Class Desc:		Wastes from the use of pigments, coatings and paints			
Waste Class:		221 I			
Waste Class Desc:		Light fuels			
Waste Class:		242 A			
Waste Class Desc:		Halogenated pesticides and herbicides			
Waste Class:		251 L			
Waste Class Desc:		Waste oils/sludges (petroleum based)			
Waste Class:		112 C			
Waste Class Desc:		Acid solutions - containing heavy metals			
Waste Class:		261 A			
Waste Class Desc:		Pharmaceuticals			
Waste Class:		148 C			
Waste Class Desc:		Misc. wastes and inorganic chemicals			
Waste Class:		243 D			
Waste Class Desc:		PCB			
Waste Class:		145 B			
Waste Class Desc:		Wastes from the use of pigments, coatings and paints			
Waste Class:		213 I			
Waste Class Desc:		Petroleum distillates			
45	1 of 5	NNW/141.7	240.9 / 5.95	REGIONAL MUNICIPALITY OF PEEL 7 INDUSTRIAL ST BOLTON ON L7E 1K5	PRT
Location ID:		19183			
Type:		retail			
Expiry Date:		1993-01-31			
Capacity (L):		2000			
Licence #:		0076350081			
45	2 of 5	NNW/141.7	240.9 / 5.95	PEEL, REGIONAL MUNICIPALITY OF 7 INDUSTRIAL RD.(BOLTON)CALEDON C/O 10 PEEL CENTRE DRIVE BRAMPTON ON L7E 1K5	GEN
Generator No:	ON0148314			PO Box No:	
Status:				Country:	
Approval Years:	89,90			Choice of Contact:	
Contam. Facility:				Co Admin:	
MHSW Facility:				Phone No Admin:	
SIC Code:	8373				
SIC Description:	ENVIRON. ADMIN.				
Detail(s)					
Waste Class:		213			
Waste Class Desc:		PETROLEUM DISTILLATES			
45	3 of 5	NNW/141.7	240.9 / 5.95	PEEL, REGIONAL MUNICIPALITY OF 31-536 7 INDUSTRIAL RD.(BOLTON)CALEDON C/O 10	GEN

Map Key	Number of Records	Direction/ Distance (m)	Elev/Diff (m)	Site	DB
				PEEL CENTRE DRIVE BRAMPTON ON L7E 1K5	
Generator No:	ON0148314			PO Box No:	
Status:				Country:	
Approval Years:	94,95,96			Choice of Contact:	
Contam. Facility:				Co Admin:	
MHSW Facility:				Phone No Admin:	
SIC Code:	8373				
SIC Description:	ENVIRON. ADMIN.				
<u>Detail(s)</u>					
Waste Class:	112				
Waste Class Desc:	ACID WASTE - HEAVY METALS				
Waste Class:	213				
Waste Class Desc:	PETROLEUM DISTILLATES				
45	4 of 5	NNW/141.7	240.9 / 5.95	REGIONAL MUNICIPALITY OF PEEL 7 INDUSTRIAL RD BOLTON ON	EXP
Instance No:	9900580				
Instance ID:	398448				
Instance Type:	FS Facility				
Description:	FS Propane Refill Cntr - Cylr Fill				
Status:	EXPIRED				
TSSA Program Area:					
Maximum Hazard Rank:					
Facility Type:					
Expired Date:					
45	5 of 5	NNW/141.7	240.9 / 5.95	REGIONAL MUNICIPALITY OF PEEL 7 INDUSTRIAL RD BOLTON ON	EXP
Instance No:	11099216				
Instance ID:	68303				
Instance Type:	FS Propane Tank				
Description:	FS Propane Tank				
Status:	EXPIRED				
TSSA Program Area:					
Maximum Hazard Rank:					
Facility Type:					
Expired Date:					
46	1 of 1	NNW/110.8	240.9 / 5.95	BOLTON ON	WWIS
Well ID:	7196141			Data Entry Status:	
Construction Date:				Data Src:	
Primary Water Use:	Monitoring and Test Hole			Date Received:	1/28/2013
Sec. Water Use:	0			Selected Flag:	Yes
Final Well Status:	Monitoring and Test Hole			Abandonment Rec:	
Water Type:				Contractor:	7241
Casing Material:				Form Version:	7
Audit No:	Z165752			Owner:	
Tag:	A143775			Street Name:	12525 HIGHWAY 50
Construction Method:				County:	PEEL
Elevation (m):				Municipality:	CALEDON TOWN (ALBION)

Map Key	Number of Records	Direction/ Distance (m)	Elev/Diff (m)	Site	DB
Elevation Reliability: Depth to Bedrock: Well Depth: Overburden/Bedrock: Pump Rate: Static Water Level: Flowing (Y/N): Flow Rate: Clear/Cloudy:				Site Info: Lot: Concession: Concession Name: Easting NAD83: Northing NAD83: Zone: UTM Reliability:	WKQ-005653 A0-A02
<u>Bore Hole Information</u>					
Bore Hole ID: 1004244704 DP2BR: Spatial Status: Code OB: Code OB Desc: Open Hole: Cluster Kind: Date Completed: 1/17/2013 Remarks: Elevrc Desc: Location Source Date: Improvement Location Source: Improvement Location Method: Source Revision Comment: Supplier Comment:				Elevation: 241.020675 Elevrc: Zone: 17 East83: 603831 North83: 4857064 Org CS: UTM83 UTMRC: 4 UTMRC Desc: margin of error : 30 m - 100 m Location Method: wwr	
<u>Overburden and Bedrock</u>					
<u>Materials Interval</u>					
Formation ID: 1006139012 Layer: 1 Color: 6 General Color: BROWN Mat1: 01 Most Common Material: FILL Mat2: Other Materials: Mat3: Other Materials: Formation Top Depth: 0 Formation End Depth: 2 Formation End Depth UOM: ft					
<u>Overburden and Bedrock</u>					
<u>Materials Interval</u>					
Formation ID: 1006139014 Layer: 3 Color: 2 General Color: GREY Mat1: 06 Most Common Material: SILT Mat2: Other Materials: Mat3: Other Materials: Formation Top Depth: 10 Formation End Depth: 19 Formation End Depth UOM: ft					

<i>Map Key</i>	<i>Number of Records</i>	<i>Direction/ Distance (m)</i>	<i>Elev/Diff (m)</i>	<i>Site</i>	<i>DB</i>
<u>Overburden and Bedrock Materials Interval</u>					
<i>Formation ID:</i>		1006139013			
<i>Layer:</i>		2			
<i>Color:</i>		6			
<i>General Color:</i>		BROWN			
<i>Mat1:</i>		06			
<i>Most Common Material:</i>		SILT			
<i>Mat2:</i>					
<i>Other Materials:</i>					
<i>Mat3:</i>					
<i>Other Materials:</i>					
<i>Formation Top Depth:</i>		2			
<i>Formation End Depth:</i>		10			
<i>Formation End Depth UOM:</i>		ft			
<u>Annular Space/Abandonment Sealing Record</u>					
<i>Plug ID:</i>		1006139022			
<i>Layer:</i>		1			
<i>Plug From:</i>		0			
<i>Plug To:</i>		8			
<i>Plug Depth UOM:</i>		ft			
<u>Annular Space/Abandonment Sealing Record</u>					
<i>Plug ID:</i>		1006139023			
<i>Layer:</i>		2			
<i>Plug From:</i>		8			
<i>Plug To:</i>		19			
<i>Plug Depth UOM:</i>		ft			
<u>Method of Construction & Well Use</u>					
<i>Method Construction ID:</i>					
<i>Method Construction Code:</i>		D			
<i>Method Construction:</i>		Direct Push			
<i>Other Method Construction:</i>					
<u>Pipe Information</u>					
<i>Pipe ID:</i>		1006139011			
<i>Casing No:</i>		0			
<i>Comment:</i>					
<i>Alt Name:</i>					
<u>Construction Record - Casing</u>					
<i>Casing ID:</i>		1006139017			
<i>Layer:</i>		1			
<i>Material:</i>		5			
<i>Open Hole or Material:</i>		PLASTIC			
<i>Depth From:</i>		0			
<i>Depth To:</i>		9			
<i>Casing Diameter:</i>		1.25			
<i>Casing Diameter UOM:</i>		inch			
<i>Casing Depth UOM:</i>		ft			

Map Key	Number of Records	Direction/ Distance (m)	Elev/Diff (m)	Site	DB
<u>Construction Record - Screen</u>					
Screen ID:		1006139018			
Layer:		1			
Slot:		10			
Screen Top Depth:		9			
Screen End Depth:		19			
Screen Material:		5			
Screen Depth UOM:		ft			
Screen Diameter UOM:		inch			
Screen Diameter:		1.5			
<u>Hole Diameter</u>					
Hole ID:		1006139015			
Diameter:		2.25			
Depth From:		0			
Depth To:		19			
Hole Depth UOM:		ft			
Hole Diameter UOM:		inch			

47	1 of 1	NW/55.2	240.9 / 5.95	BOLTON ON	WWIS
Well ID:	7196144			Data Entry Status:	
Construction Date:				Data Src:	
Primary Water Use:	Monitoring and Test Hole			Date Received:	1/28/2013
Sec. Water Use:	0			Selected Flag:	Yes
Final Well Status:	Monitoring and Test Hole			Abandonment Rec:	
Water Type:				Contractor:	7241
Casing Material:				Form Version:	7
Audit No:	Z165753			Owner:	
Tag:	A143774			Street Name:	12525 HIGHWAY 50
Construction Method:				County:	PEEL
Elevation (m):				Municipality:	CALEDON TOWN (ALBION)
Elevation Reliability:				Site Info:	WKQ-005653 A0-A02
Depth to Bedrock:				Lot:	
Well Depth:				Concession:	
Overburden/Bedrock:				Concession Name:	
Pump Rate:				Easting NAD83:	
Static Water Level:				Northing NAD83:	
Flowing (Y/N):				Zone:	
Flow Rate:				UTM Reliability:	
Clear/Cloudy:					

<u>Bore Hole Information</u>					
Bore Hole ID:	1004244713			Elevation:	241.015182
DP2BR:				Elevrc:	
Spatial Status:				Zone:	17
Code OB:				East83:	603775
Code OB Desc:				North83:	4857041
Open Hole:				Org CS:	UTM83
Cluster Kind:				UTMRC:	4
Date Completed:	1/17/2013			UTMRC Desc:	margin of error : 30 m - 100 m
Remarks:				Location Method:	wwr
Elevrc Desc:					
Location Source Date:					
Improvement Location Source:					
Improvement Location Method:					
Source Revision Comment:					
Supplier Comment:					

Map Key	Number of Records	Direction/ Distance (m)	Elev/Diff (m)	Site	DB
<u>Overburden and Bedrock</u>					
<u>Materials Interval</u>					
Formation ID:			1006139094		
Layer:			1		
Color:			6		
General Color:			BROWN		
Mat1:			01		
Most Common Material:			FILL		
Mat2:					
Other Materials:					
Mat3:					
Other Materials:					
Formation Top Depth:			0		
Formation End Depth:			2		
Formation End Depth UOM:			ft		
<u>Overburden and Bedrock</u>					
<u>Materials Interval</u>					
Formation ID:			1006139095		
Layer:			2		
Color:			6		
General Color:			BROWN		
Mat1:			06		
Most Common Material:			SILT		
Mat2:					
Other Materials:					
Mat3:					
Other Materials:					
Formation Top Depth:			2		
Formation End Depth:			2		
Formation End Depth UOM:			ft		
<u>Overburden and Bedrock</u>					
<u>Materials Interval</u>					
Formation ID:			1006139096		
Layer:			3		
Color:			2		
General Color:			GREY		
Mat1:			06		
Most Common Material:			SILT		
Mat2:					
Other Materials:					
Mat3:					
Other Materials:					
Formation Top Depth:			2		
Formation End Depth:					
Formation End Depth UOM:			ft		
<u>Annular Space/Abandonment</u>					
<u>Sealing Record</u>					
Plug ID:			1006139107		
Layer:			2		
Plug From:			8.5		
Plug To:			19.5		
Plug Depth UOM:			ft		
<u>Annular Space/Abandonment</u>					

Map Key	Number of Records	Direction/ Distance (m)	Elev/Diff (m)	Site	DB
<u>Sealing Record</u>					
Plug ID:		1006139102			
Layer:		1			
Plug From:		0			
Plug To:		8.5			
Plug Depth UOM:		ft			
<u>Method of Construction & Well Use</u>					
Method Construction ID:					
Method Construction Code:		D			
Method Construction:		Direct Push			
Other Method Construction:					
<u>Pipe Information</u>					
Pipe ID:		1006139093			
Casing No:		0			
Comment:					
Alt Name:					
<u>Construction Record - Casing</u>					
Casing ID:		1006139099			
Layer:		1			
Material:		5			
Open Hole or Material:		PLASTIC			
Depth From:		0			
Depth To:		9.5			
Casing Diameter:		1.25			
Casing Diameter UOM:		inch			
Casing Depth UOM:		ft			
<u>Construction Record - Screen</u>					
Screen ID:		1006139100			
Layer:		1			
Slot:		10			
Screen Top Depth:		9.5			
Screen End Depth:		19.5			
Screen Material:		5			
Screen Depth UOM:		ft			
Screen Diameter UOM:		inch			
Screen Diameter:		1.5			
<u>Hole Diameter</u>					
Hole ID:		1006139097			
Diameter:		2.25			
Depth From:		0			
Depth To:		19.5			
Hole Depth UOM:		ft			
Hole Diameter UOM:		inch			

48

1 of 1

ENE/245.5

234.9 / -0.05

Banister Pipelines
12380 Albion Vaughn Rd
Bolton ON L7E 5R7

GEN

Generator No:

ON2881896

PO Box No:

Map Key	Number of Records	Direction/ Distance (m)	Elev/Diff (m)	Site	DB
Status:	Registered			Country:	Canada
Approval Years:	As of Dec 2018			Choice of Contact:	
Contam. Facility:				Co Admin:	
MHSW Facility:				Phone No Admin:	
SIC Code:					
SIC Description:					
<u>Detail(s)</u>					
Waste Class:	212 L				
Waste Class Desc:	Aliphatic solvents and residues				
Waste Class:	221 I				
Waste Class Desc:	Light fuels				
Waste Class:	221 L				
Waste Class Desc:	Light fuels				
Waste Class:	252 L				
Waste Class Desc:	Waste crankcase oils and lubricants				

49	1 of 1	WNW/18.1	240.9 / 5.95	Caledon ON	WWIS
Well ID:	7196588			Data Entry Status:	
Construction Date:				Data Src:	
Primary Water Use:	Monitoring			Date Received:	2/4/2013
Sec. Water Use:				Selected Flag:	Yes
Final Well Status:	Observation Wells			Abandonment Rec:	
Water Type:				Contractor:	7324
Casing Material:				Form Version:	7
Audit No:	Z147641			Owner:	
Tag:	A139186			Street Name:	12544 HIGHWAY 50
Construction Method:				County:	PEEL
Elevation (m):				Municipality:	CALEDON TOWN (ALBION)
Elevation Reliability:				Site Info:	
Depth to Bedrock:				Lot:	
Well Depth:				Concession:	
Overburden/Bedrock:				Concession Name:	
Pump Rate:				Easting NAD83:	
Static Water Level:				Northing NAD83:	
Flowing (Y/N):				Zone:	
Flow Rate:				UTM Reliability:	
Clear/Cloudy:					

Bore Hole Information

Bore Hole ID:	1004248890			Elevation:	240.855041
DP2BR:				Elevrc:	
Spatial Status:				Zone:	17
Code OB:				East83:	603701
Code OB Desc:				North83:	4856983
Open Hole:				Org CS:	UTM83
Cluster Kind:				UTMRC:	4
Date Completed:	12/13/2012			UTMRC Desc:	margin of error : 30 m - 100 m
Remarks:				Location Method:	wwr
Elevrc Desc:					
Location Source Date:					
Improvement Location Source:					
Improvement Location Method:					
Source Revision Comment:					
Supplier Comment:					

Map Key	Number of Records	Direction/ Distance (m)	Elev/Diff (m)	Site	DB
<u>Overburden and Bedrock Materials Interval</u>					
Formation ID:		1004751221			
Layer:		3			
Color:		6			
General Color:		BROWN			
Mat1:		05			
Most Common Material:		CLAY			
Mat2:		06			
Other Materials:		SILT			
Mat3:		73			
Other Materials:		HARD			
Formation Top Depth:		1.83			
Formation End Depth:		4.88			
Formation End Depth UOM:		m			
<u>Overburden and Bedrock Materials Interval</u>					
Formation ID:		1004751220			
Layer:		2			
Color:		2			
General Color:		GREY			
Mat1:		06			
Most Common Material:		SILT			
Mat2:		05			
Other Materials:		CLAY			
Mat3:		85			
Other Materials:		SOFT			
Formation Top Depth:		0.3			
Formation End Depth:		1.83			
Formation End Depth UOM:		m			
<u>Overburden and Bedrock Materials Interval</u>					
Formation ID:		1004751219			
Layer:		1			
Color:		2			
General Color:		GREY			
Mat1:		06			
Most Common Material:		SILT			
Mat2:		11			
Other Materials:		GRAVEL			
Mat3:		68			
Other Materials:		DRY			
Formation Top Depth:		0			
Formation End Depth:		0.3			
Formation End Depth UOM:		m			
<u>Annular Space/Abandonment Sealing Record</u>					
Plug ID:		1004751228			
Layer:		1			
Plug From:		0			
Plug To:		2.95			
Plug Depth UOM:		m			
<u>Annular Space/Abandonment Sealing Record</u>					

Map Key	Number of Records	Direction/ Distance (m)	Elev/Diff (m)	Site	DB
Plug ID:		1004751229			
Layer:		2			
Plug From:		2.95			
Plug To:		4.88			
Plug Depth UOM:		m			
<u>Method of Construction & Well Use</u>					
Method Construction ID:		2			
Method Construction Code:		Rotary (Convent.)			
Method Construction:					
Other Method Construction:					
<u>Pipe Information</u>					
Pipe ID:		1004751218			
Casing No:		0			
Comment:					
Alt Name:					
<u>Construction Record - Casing</u>					
Casing ID:		1004751224			
Layer:		1			
Material:		5			
Open Hole or Material:		PLASTIC			
Depth From:		0			
Depth To:		3.26			
Casing Diameter:		0.05			
Casing Diameter UOM:		cm			
Casing Depth UOM:		m			
<u>Construction Record - Screen</u>					
Screen ID:		1004751225			
Layer:		1			
Slot:		40			
Screen Top Depth:		3.26			
Screen End Depth:		4.79			
Screen Material:		5			
Screen Depth UOM:		m			
Screen Diameter UOM:		cm			
Screen Diameter:		3.06			
<u>Water Details</u>					
Water ID:		1004751223			
Layer:		1			
Kind Code:		1			
Kind:		FRESH			
Water Found Depth:		0.65			
Water Found Depth UOM:		m			
<u>Hole Diameter</u>					
Hole ID:		1004751222			
Diameter:		10			
Depth From:		0			
Depth To:		4.88			

Map Key	Number of Records	Direction/ Distance (m)	Elev/Diff (m)	Site	DB
Hole Depth UOM:		m			
Hole Diameter UOM:		cm			
50	1 of 2	SSW/248.8	237.8 / 2.92	Saunacore Inc. 8841 George Bolton Pky Bolton ON L7E 2X8	SCT
Established:		01-AUG-03			
Plant Size (ft²):					
Employment:					
--Details--					
Description:		Prefabricated Wood Building Manufacturing			
SIC/NAICS Code:		321992			
Description:		Small Electrical Appliance Manufacturing			
SIC/NAICS Code:		335210			
Description:		All Other General-Purpose Machinery Manufacturing			
SIC/NAICS Code:		333990			
50	2 of 2	SSW/248.8	237.8 / 2.92	AUTOMOTIVE LINE TECHNOLOGY EFFICIENCY RELATED EQUI 8841 GEORGE BOLTON PARKWAY BUILDING C, UNITS 5 & 6 BOLTON ON L7E2X8	GEN
Generator No:		ON6633455		PO Box No:	
Status:		Registered		Country: Canada	
Approval Years:		As of Dec 2018		Choice of Contact:	
Contam. Facility:				Co Admin:	
MHSW Facility:				Phone No Admin:	
SIC Code:					
SIC Description:					
<u>Detail(s)</u>					
Waste Class:		211 H			
Waste Class Desc:		Aromatic solvents and residues			
Waste Class:		213 I			
Waste Class Desc:		Petroleum distillates			
Waste Class:		213 T			
Waste Class Desc:		Petroleum distillates			
Waste Class:		252 L			
Waste Class Desc:		Waste crankcase oils and lubricants			
51	1 of 1	NNW/93.1	240.9 / 5.95	lot 3 con 7 ON	WWIS
Well ID:		4904495		Data Entry Status:	
Construction Date:				Data Src: 1	
Primary Water Use:		Commerical		Date Received: 11/5/1974	
Sec. Water Use:		0		Selected Flag: Yes	
Final Well Status:		Water Supply		Abandonment Rec:	
Water Type:				Contractor: 1556	
Casing Material:				Form Version: 1	
Audit No:				Owner:	
Tag:				Street Name:	

Map Key	Number of Records	Direction/ Distance (m)	Elev/Diff (m)	Site	DB
Construction Method:				County:	PEEL
Elevation (m):				Municipality:	CALEDON TOWN (ALBION)
Elevation Reliability:				Site Info:	
Depth to Bedrock:				Lot:	003
Well Depth:				Concession:	07
Overburden/Bedrock:				Concession Name:	CON
Pump Rate:				Easting NAD83:	
Static Water Level:				Northing NAD83:	
Flowing (Y/N):				Zone:	
Flow Rate:				UTM Reliability:	
Clear/Cloudy:					

Bore Hole Information

Bore Hole ID:	10319278	Elevation:	241.137756
DP2BR:	193	Elevrc:	
Spatial Status:		Zone:	17
Code OB:	r	East83:	603804.6
Code OB Desc:	Bedrock	North83:	4857065
Open Hole:		Org CS:	
Cluster Kind:		UTMRC:	4
Date Completed:	8/26/1974	UTMRC Desc:	margin of error : 30 m - 100 m
Remarks:		Location Method:	p4
Elevrc Desc:			
Location Source Date:			
Improvement Location Source:			
Improvement Location Method:			
Source Revision Comment:			
Supplier Comment:			

Overburden and Bedrock

Materials Interval

Formation ID:	932045988
Layer:	3
Color:	3
General Color:	BLUE
Mat1:	05
Most Common Material:	CLAY
Mat2:	12
Other Materials:	STONES
Mat3:	
Other Materials:	
Formation Top Depth:	148
Formation End Depth:	180
Formation End Depth UOM:	ft

Overburden and Bedrock

Materials Interval

Formation ID:	932045989
Layer:	4
Color:	2
General Color:	GREY
Mat1:	11
Most Common Material:	GRAVEL
Mat2:	05
Other Materials:	CLAY
Mat3:	13
Other Materials:	BOULDERS
Formation Top Depth:	180
Formation End Depth:	193
Formation End Depth UOM:	ft

Map Key	Number of Records	Direction/ Distance (m)	Elev/Diff (m)	Site	DB
---------	-------------------	----------------------------	------------------	------	----

Overburden and Bedrock
Materials Interval

Formation ID: 932045986
 Layer: 1
 Color: 6
 General Color: BROWN
 Mat1: 02
 Most Common Material: TOPSOIL
 Mat2: 05
 Other Materials: CLAY
 Mat3:
 Other Materials:
 Formation Top Depth: 0
 Formation End Depth: 3
 Formation End Depth UOM: ft

Overburden and Bedrock
Materials Interval

Formation ID: 932045987
 Layer: 2
 Color: 3
 General Color: BLUE
 Mat1: 05
 Most Common Material: CLAY
 Mat2:
 Other Materials:
 Mat3:
 Other Materials:
 Formation Top Depth: 3
 Formation End Depth: 148
 Formation End Depth UOM: ft

Overburden and Bedrock
Materials Interval

Formation ID: 932045990
 Layer: 5
 Color: 2
 General Color: GREY
 Mat1: 17
 Most Common Material: SHALE
 Mat2:
 Other Materials:
 Mat3:
 Other Materials:
 Formation Top Depth: 193
 Formation End Depth: 225
 Formation End Depth UOM: ft

Method of Construction & Well
Use

Method Construction ID:
 Method Construction Code: 1
 Method Construction: Cable Tool
 Other Method Construction:

Pipe Information

Map Key	Number of Records	Direction/ Distance (m)	Elev/Diff (m)	Site	DB
Pipe ID:		10867848			
Casing No:		1			
Comment:					
Alt Name:					
<u>Construction Record - Casing</u>					
Casing ID:		930527115			
Layer:		2			
Material:		4			
Open Hole or Material:		OPEN HOLE			
Depth From:					
Depth To:		225			
Casing Diameter:		6			
Casing Diameter UOM:		inch			
Casing Depth UOM:		ft			
<u>Construction Record - Casing</u>					
Casing ID:		930527114			
Layer:		1			
Material:		1			
Open Hole or Material:		STEEL			
Depth From:					
Depth To:		193			
Casing Diameter:		6			
Casing Diameter UOM:		inch			
Casing Depth UOM:		ft			
<u>Results of Well Yield Testing</u>					
Pump Test ID:		994904495			
Pump Set At:					
Static Level:		90			
Final Level After Pumping:		223			
Recommended Pump Depth:		224			
Pumping Rate:		3			
Flowing Rate:					
Recommended Pump Rate:		1			
Levels UOM:		ft			
Rate UOM:		GPM			
Water State After Test Code:		1			
Water State After Test:		CLEAR			
Pumping Test Method:		2			
Pumping Duration HR:		2			
Pumping Duration MIN:		30			
Flowing:		N			
<u>Draw Down & Recovery</u>					
Pump Test Detail ID:		934533668			
Test Type:		Recovery			
Test Duration:		30			
Test Level:		180			
Test Level UOM:		ft			
<u>Draw Down & Recovery</u>					
Pump Test Detail ID:		935043972			
Test Type:		Recovery			
Test Duration:		60			
Test Level:		150			

Map Key	Number of Records	Direction/ Distance (m)	Elev/Diff (m)	Site	DB
Test Level UOM:		ft			
<u>Draw Down & Recovery</u>					
Pump Test Detail ID:		934259137			
Test Type:		Recovery			
Test Duration:		15			
Test Level:		195			
Test Level UOM:		ft			
<u>Draw Down & Recovery</u>					
Pump Test Detail ID:		934787795			
Test Type:		Recovery			
Test Duration:		45			
Test Level:		165			
Test Level UOM:		ft			
<u>Water Details</u>					
Water ID:		933792527			
Layer:		2			
Kind Code:		1			
Kind:		FRESH			
Water Found Depth:		223			
Water Found Depth UOM:		ft			
<u>Water Details</u>					
Water ID:		933792526			
Layer:		1			
Kind Code:		1			
Kind:		FRESH			
Water Found Depth:		205			
Water Found Depth UOM:		ft			

52 1 of 1 **WNW/91.0** **240.9 / 5.95** **Caledon ON** **WWIS**

Well ID:	7196590	Data Entry Status:	
Construction Date:		Data Src:	
Primary Water Use:	Monitoring	Date Received:	2/4/2013
Sec. Water Use:		Selected Flag:	Yes
Final Well Status:	Observation Wells	Abandonment Rec:	
Water Type:		Contractor:	7324
Casing Material:		Form Version:	7
Audit No:	Z147614	Owner:	
Tag:	A139186	Street Name:	12544 HIGHWAY 50
Construction Method:		County:	PEEL
Elevation (m):		Municipality:	CALEDON TOWN (ALBION)
Elevation Reliability:		Site Info:	
Depth to Bedrock:		Lot:	
Well Depth:		Concession:	
Overburden/Bedrock:		Concession Name:	
Pump Rate:		Easting NAD83:	
Static Water Level:		Northing NAD83:	
Flowing (Y/N):		Zone:	
Flow Rate:		UTM Reliability:	
Clear/Cloudy:			

Bore Hole Information

Map Key	Number of Records	Direction/ Distance (m)	Elev/Diff (m)	Site	DB
Bore Hole ID:	1004248896			Elevation:	240.960906
DP2BR:				Elevrc:	
Spatial Status:				Zone:	17
Code OB:				East83:	603653
Code OB Desc:				North83:	4856928
Open Hole:				Org CS:	UTM83
Cluster Kind:				UTMRC:	4
Date Completed:	12/13/2012			UTMRC Desc:	margin of error : 30 m - 100 m
Remarks:				Location Method:	wwr
Elevrc Desc:					
Location Source Date:					
Improvement Location Source:					
Improvement Location Method:					
Source Revision Comment:					
Supplier Comment:					

**Overburden and Bedrock
Materials Interval**

Formation ID:	1004751259
Layer:	4
Color:	2
General Color:	GREY
Mat1:	05
Most Common Material:	CLAY
Mat2:	
Other Materials:	
Mat3:	
Other Materials:	
Formation Top Depth:	4.19
Formation End Depth:	7.32
Formation End Depth UOM:	m

**Overburden and Bedrock
Materials Interval**

Formation ID:	1004751258
Layer:	3
Color:	6
General Color:	BROWN
Mat1:	05
Most Common Material:	CLAY
Mat2:	
Other Materials:	
Mat3:	68
Other Materials:	DRY
Formation Top Depth:	1.14
Formation End Depth:	4.19
Formation End Depth UOM:	m

**Overburden and Bedrock
Materials Interval**

Formation ID:	1004751256
Layer:	1
Color:	2
General Color:	GREY
Mat1:	06
Most Common Material:	SILT
Mat2:	28
Other Materials:	SAND
Mat3:	11

Map Key	Number of Records	Direction/ Distance (m)	Elev/Diff (m)	Site	DB
Other Materials:		GRAVEL			
Formation Top Depth:		0			
Formation End Depth:		0.3			
Formation End Depth UOM:		m			
<u>Overburden and Bedrock Materials Interval</u>					
Formation ID:		1004751257			
Layer:		2			
Color:		6			
General Color:		BROWN			
Mat1:		06			
Most Common Material:		SILT			
Mat2:		05			
Other Materials:		CLAY			
Mat3:		68			
Other Materials:		DRY			
Formation Top Depth:		0.3			
Formation End Depth:		1.14			
Formation End Depth UOM:		m			
<u>Annular Space/Abandonment Sealing Record</u>					
Plug ID:		1004751266			
Layer:		1			
Plug From:		0			
Plug To:		4.9			
Plug Depth UOM:		m			
<u>Annular Space/Abandonment Sealing Record</u>					
Plug ID:		1004751267			
Layer:		2			
Plug From:		4.9			
Plug To:		7.32			
Plug Depth UOM:		m			
<u>Method of Construction & Well Use</u>					
Method Construction ID:					
Method Construction Code:		2			
Method Construction:		Rotary (Convent.)			
Other Method Construction:					
<u>Pipe Information</u>					
Pipe ID:		1004751255			
Casing No:		0			
Comment:					
Alt Name:					
<u>Construction Record - Casing</u>					
Casing ID:		1004751262			
Layer:		1			
Material:		5			
Open Hole or Material:		PLASTIC			

Map Key	Number of Records	Direction/ Distance (m)	Elev/Diff (m)	Site	DB
Depth From:		0			
Depth To:		5.27			
Casing Diameter:		0.05			
Casing Diameter UOM:		cm			
Casing Depth UOM:		m			
<u>Construction Record - Screen</u>					
Screen ID:		1004751263			
Layer:		1			
Slot:		40			
Screen Top Depth:		5.27			
Screen End Depth:		6.8			
Screen Material:		5			
Screen Depth UOM:		m			
Screen Diameter UOM:		cm			
Screen Diameter:		0.06			
<u>Water Details</u>					
Water ID:		1004751261			
Layer:		1			
Kind Code:		1			
Kind:		FRESH			
Water Found Depth:		6.67			
Water Found Depth UOM:		m			
<u>Hole Diameter</u>					
Hole ID:		1004751260			
Diameter:		10			
Depth From:		0			
Depth To:		7.32			
Hole Depth UOM:		m			
Hole Diameter UOM:		cm			

[53](#)

1 of 1

NW/14.2

240.9 / 5.95

lot 3 con 7
ON

WWIS

Well ID:	4900365	Data Entry Status:	
Construction Date:		Data Src:	1
Primary Water Use:	Domestic	Date Received:	12/24/1963
Sec. Water Use:	0	Selected Flag:	Yes
Final Well Status:	Water Supply	Abandonment Rec:	
Water Type:		Contractor:	2613
Casing Material:		Form Version:	1
Audit No:		Owner:	
Tag:		Street Name:	
Construction Method:		County:	PEEL
Elevation (m):		Municipality:	CALEDON TOWN (ALBION)
Elevation Reliability:		Site Info:	
Depth to Bedrock:		Lot:	003
Well Depth:		Concession:	07
Overburden/Bedrock:		Concession Name:	CON
Pump Rate:		Easting NAD83:	
Static Water Level:		Northing NAD83:	
Flowing (Y/N):		Zone:	
Flow Rate:		UTM Reliability:	
Clear/Cloudy:			

Bore Hole Information

Map Key	Number of Records	Direction/ Distance (m)	Elev/Diff (m)	Site	DB
Bore Hole ID:	10315213			Elevation:	241.222427
DP2BR:	194			Elevrc:	
Spatial Status:				Zone:	17
Code OB:	r			East83:	603725.6
Code OB Desc:	Bedrock			North83:	4857032
Open Hole:				Org CS:	
Cluster Kind:				UTMRC:	5
Date Completed:	12/11/1963			UTMRC Desc:	margin of error : 100 m - 300 m
Remarks:				Location Method:	p5
Elevrc Desc:					
Location Source Date:					
Improvement Location Source:					
Improvement Location Method:					
Source Revision Comment:					
Supplier Comment:					

Overburden and Bedrock

Materials Interval

Formation ID: 932029752
Layer: 2
Color: 2
General Color: GREY
Mat1: 05
Most Common Material: CLAY
Mat2:
Other Materials:
Mat3:
Other Materials:
Formation Top Depth: 23
Formation End Depth: 66
Formation End Depth UOM: ft

Overburden and Bedrock

Materials Interval

Formation ID: 932029756
Layer: 6
Color:
General Color:
Mat1: 09
Most Common Material: MEDIUM SAND
Mat2: 05
Other Materials: CLAY
Mat3:
Other Materials:
Formation Top Depth: 176
Formation End Depth: 179
Formation End Depth UOM: ft

Overburden and Bedrock

Materials Interval

Formation ID: 932029755
Layer: 5
Color: 2
General Color: GREY
Mat1: 05
Most Common Material: CLAY
Mat2:
Other Materials:
Mat3:
Other Materials:

Map Key	Number of Records	Direction/ Distance (m)	Elev/Diff (m)	Site	DB
Formation Top Depth:			154		
Formation End Depth:			176		
Formation End Depth UOM:			ft		
<u>Overburden and Bedrock Materials Interval</u>					
Formation ID:			932029753		
Layer:			3		
Color:			2		
General Color:			GREY		
Mat1:			05		
Most Common Material:			CLAY		
Mat2:			12		
Other Materials:			STONES		
Mat3:					
Other Materials:					
Formation Top Depth:			66		
Formation End Depth:			146		
Formation End Depth UOM:			ft		
<u>Overburden and Bedrock Materials Interval</u>					
Formation ID:			932029757		
Layer:			7		
Color:					
General Color:					
Mat1:			14		
Most Common Material:			HARDPAN		
Mat2:					
Other Materials:					
Mat3:					
Other Materials:					
Formation Top Depth:			179		
Formation End Depth:			188		
Formation End Depth UOM:			ft		
<u>Overburden and Bedrock Materials Interval</u>					
Formation ID:			932029759		
Layer:			9		
Color:					
General Color:					
Mat1:			14		
Most Common Material:			HARDPAN		
Mat2:					
Other Materials:					
Mat3:					
Other Materials:					
Formation Top Depth:			189		
Formation End Depth:			194		
Formation End Depth UOM:			ft		
<u>Overburden and Bedrock Materials Interval</u>					
Formation ID:			932029758		
Layer:			8		
Color:					
General Color:					

Map Key	Number of Records	Direction/ Distance (m)	Elev/Diff (m)	Site	DB
Mat1:		10			
Most Common Material:		COARSE SAND			
Mat2:					
Other Materials:					
Mat3:					
Other Materials:					
Formation Top Depth:		188			
Formation End Depth:		189			
Formation End Depth UOM:		ft			
<u>Overburden and Bedrock Materials Interval</u>					
Formation ID:		932029751			
Layer:		1			
Color:		5			
General Color:		YELLOW			
Mat1:		05			
Most Common Material:		CLAY			
Mat2:					
Other Materials:					
Mat3:					
Other Materials:					
Formation Top Depth:		0			
Formation End Depth:		23			
Formation End Depth UOM:		ft			
<u>Overburden and Bedrock Materials Interval</u>					
Formation ID:		932029754			
Layer:		4			
Color:		2			
General Color:		GREY			
Mat1:		08			
Most Common Material:		FINE SAND			
Mat2:					
Other Materials:					
Mat3:					
Other Materials:					
Formation Top Depth:		146			
Formation End Depth:		154			
Formation End Depth UOM:		ft			
<u>Overburden and Bedrock Materials Interval</u>					
Formation ID:		932029760			
Layer:		10			
Color:					
General Color:					
Mat1:		17			
Most Common Material:		SHALE			
Mat2:					
Other Materials:					
Mat3:					
Other Materials:					
Formation Top Depth:		194			
Formation End Depth:		195			
Formation End Depth UOM:		ft			
<u>Method of Construction & Well</u>					

<i>Map Key</i>	<i>Number of Records</i>	<i>Direction/ Distance (m)</i>	<i>Elev/Diff (m)</i>	<i>Site</i>	<i>DB</i>
<u>Use</u>					
<i>Method Construction ID:</i>					
<i>Method Construction Code:</i>	1				
<i>Method Construction:</i>		Cable Tool			
<i>Other Method Construction:</i>					
<u>Pipe Information</u>					
<i>Pipe ID:</i>		10863783			
<i>Casing No:</i>	1				
<i>Comment:</i>					
<i>Alt Name:</i>					
<u>Construction Record - Casing</u>					
<i>Casing ID:</i>		930521302			
<i>Layer:</i>	1				
<i>Material:</i>	1				
<i>Open Hole or Material:</i>		STEEL			
<i>Depth From:</i>					
<i>Depth To:</i>	147				
<i>Casing Diameter:</i>	4				
<i>Casing Diameter UOM:</i>		inch			
<i>Casing Depth UOM:</i>		ft			
<u>Construction Record - Screen</u>					
<i>Screen ID:</i>		933358957			
<i>Layer:</i>	1				
<i>Slot:</i>	025				
<i>Screen Top Depth:</i>	147				
<i>Screen End Depth:</i>	151				
<i>Screen Material:</i>					
<i>Screen Depth UOM:</i>		ft			
<i>Screen Diameter UOM:</i>		inch			
<i>Screen Diameter:</i>	4				
<u>Results of Well Yield Testing</u>					
<i>Pump Test ID:</i>		994900365			
<i>Pump Set At:</i>					
<i>Static Level:</i>	122				
<i>Final Level After Pumping:</i>	135				
<i>Recommended Pump Depth:</i>	142				
<i>Pumping Rate:</i>	7				
<i>Flowing Rate:</i>					
<i>Recommended Pump Rate:</i>	5				
<i>Levels UOM:</i>		ft			
<i>Rate UOM:</i>		GPM			
<i>Water State After Test Code:</i>					
<i>Water State After Test:</i>					
<i>Pumping Test Method:</i>	1				
<i>Pumping Duration HR:</i>	12				
<i>Pumping Duration MIN:</i>	0				
<i>Flowing:</i>	N				
<u>Water Details</u>					
<i>Water ID:</i>		933788319			
<i>Layer:</i>	2				
<i>Kind Code:</i>	1				

Map Key	Number of Records	Direction/ Distance (m)	Elev/Diff (m)	Site	DB
Kind:		FRESH			
Water Found Depth:		176			
Water Found Depth UOM:		ft			
<u>Water Details</u>					
Water ID:		933788320			
Layer:		3			
Kind Code:		1			
Kind:		FRESH			
Water Found Depth:		188			
Water Found Depth UOM:		ft			
<u>Water Details</u>					
Water ID:		933788318			
Layer:		1			
Kind Code:		1			
Kind:		FRESH			
Water Found Depth:		146			
Water Found Depth UOM:		ft			
54	1 of 1	N/202.3	239.9 / 4.95	Heading Sales and Consultants Limited 55 Industrial Road Bolton ON L7E1K5	GEN
Generator No:		ON4882883		PO Box No:	
Status:		Registered		Country: Canada	
Approval Years:		As of Oct 2019		Choice of Contact:	
Contam. Facility:				Co Admin:	
MHSW Facility:				Phone No Admin:	
SIC Code:					
SIC Description:					
<u>Detail(s)</u>					
Waste Class:		253 L			
Waste Class Desc:		Emulsified oils			
55	1 of 1	WNW/50.6	240.9 / 5.95	lot 3 con 6 ON	WWIS
Well ID:		4905282		Data Entry Status:	
Construction Date:				Data Src: 1	
Primary Water Use:		Domestic		Date Received: 2/9/1978	
Sec. Water Use:		0		Selected Flag: Yes	
Final Well Status:		Water Supply		Abandonment Rec:	
Water Type:				Contractor: 5206	
Casing Material:				Form Version: 1	
Audit No:				Owner:	
Tag:				Street Name:	
Construction Method:				County: PEEL	
Elevation (m):				Municipality: CALEDON TOWN (ALBION)	
Elevation Reliability:				Site Info:	
Depth to Bedrock:				Lot: 003	
Well Depth:				Concession: 06	
Overburden/Bedrock:				Concession Name: CON	
Pump Rate:				Easting NAD83:	
Static Water Level:				Northing NAD83:	
Flowing (Y/N):				Zone:	
Flow Rate:				UTM Reliability:	
Clear/Cloudy:					

Map Key	Number of Records	Direction/ Distance (m)	Elev/Diff (m)	Site	DB
<u>Bore Hole Information</u>					
Bore Hole ID:	10320037			Elevation:	240.98085
DP2BR:				Elevrc:	
Spatial Status:				Zone:	17
Code OB:	o			East83:	603664.6
Code OB Desc:	Overburden			North83:	4856973
Open Hole:				Org CS:	
Cluster Kind:				UTMRC:	5
Date Completed:	11/4/1977			UTMRC Desc:	margin of error : 100 m - 300 m
Remarks:				Location Method:	p5
Elevrc Desc:					
Location Source Date:					
Improvement Location Source:					
Improvement Location Method:					
Source Revision Comment:					
Supplier Comment:					
<u>Overburden and Bedrock</u>					
<u>Materials Interval</u>					
Formation ID:	932049417				
Layer:	2				
Color:	6				
General Color:	BROWN				
Mat1:	05				
Most Common Material:	CLAY				
Mat2:					
Other Materials:					
Mat3:					
Other Materials:					
Formation Top Depth:	2				
Formation End Depth:	6				
Formation End Depth UOM:	ft				
<u>Overburden and Bedrock</u>					
<u>Materials Interval</u>					
Formation ID:	932049419				
Layer:	4				
Color:	2				
General Color:	GREY				
Mat1:	08				
Most Common Material:	FINE SAND				
Mat2:					
Other Materials:					
Mat3:					
Other Materials:					
Formation Top Depth:	132				
Formation End Depth:	143				
Formation End Depth UOM:	ft				
<u>Overburden and Bedrock</u>					
<u>Materials Interval</u>					
Formation ID:	932049420				
Layer:	5				
Color:	2				
General Color:	GREY				
Mat1:	10				
Most Common Material:	COARSE SAND				

Map Key	Number of Records	Direction/ Distance (m)	Elev/Diff (m)	Site	DB
Mat2:					
Other Materials:					
Mat3:					
Other Materials:					
Formation Top Depth:		143			
Formation End Depth:		165			
Formation End Depth UOM:		ft			
<u>Overburden and Bedrock</u>					
<u>Materials Interval</u>					
Formation ID:		932049416			
Layer:		1			
Color:		6			
General Color:		BROWN			
Mat1:		02			
Most Common Material:		TOPSOIL			
Mat2:					
Other Materials:					
Mat3:					
Other Materials:					
Formation Top Depth:		0			
Formation End Depth:		2			
Formation End Depth UOM:		ft			
<u>Overburden and Bedrock</u>					
<u>Materials Interval</u>					
Formation ID:		932049418			
Layer:		3			
Color:		3			
General Color:		BLUE			
Mat1:		05			
Most Common Material:		CLAY			
Mat2:					
Other Materials:					
Mat3:					
Other Materials:					
Formation Top Depth:		6			
Formation End Depth:		132			
Formation End Depth UOM:		ft			
<u>Method of Construction & Well</u>					
<u>Use</u>					
Method Construction ID:					
Method Construction Code:		1			
Method Construction:		Cable Tool			
Other Method Construction:					
<u>Pipe Information</u>					
Pipe ID:		10868607			
Casing No:		1			
Comment:					
Alt Name:					
<u>Construction Record - Casing</u>					
Casing ID:		930528114			
Layer:		1			
Material:		1			

Map Key	Number of Records	Direction/ Distance (m)	Elev/Diff (m)	Site	DB
Open Hole or Material:		STEEL			
Depth From:					
Depth To:		152			
Casing Diameter:		6			
Casing Diameter UOM:		inch			
Casing Depth UOM:		ft			
<u>Construction Record - Screen</u>					
Screen ID:		933359750			
Layer:		1			
Slot:		006			
Screen Top Depth:		152			
Screen End Depth:		160			
Screen Material:					
Screen Depth UOM:		ft			
Screen Diameter UOM:		inch			
Screen Diameter:		6			
<u>Results of Well Yield Testing</u>					
Pump Test ID:		994905282			
Pump Set At:					
Static Level:		94			
Final Level After Pumping:		130			
Recommended Pump Depth:		160			
Pumping Rate:		6			
Flowing Rate:					
Recommended Pump Rate:		5			
Levels UOM:		ft			
Rate UOM:		GPM			
Water State After Test Code:		1			
Water State After Test:		CLEAR			
Pumping Test Method:		2			
Pumping Duration HR:		2			
Pumping Duration MIN:		0			
Flowing:		N			
<u>Draw Down & Recovery</u>					
Pump Test Detail ID:		935045665			
Test Type:		Recovery			
Test Duration:		60			
Test Level:		94			
Test Level UOM:		ft			
<u>Draw Down & Recovery</u>					
Pump Test Detail ID:		934780695			
Test Type:		Recovery			
Test Duration:		45			
Test Level:		94			
Test Level UOM:		ft			
<u>Draw Down & Recovery</u>					
Pump Test Detail ID:		934526582			
Test Type:		Recovery			
Test Duration:		30			
Test Level:		94			
Test Level UOM:		ft			

Map Key	Number of Records	Direction/ Distance (m)	Elev/Diff (m)	Site	DB
<u>Draw Down & Recovery</u>					
Pump Test Detail ID:		934260834			
Test Type:		Recovery			
Test Duration:		15			
Test Level:		104			
Test Level UOM:		ft			
<u>Water Details</u>					
Water ID:		933793319			
Layer:		1			
Kind Code:		1			
Kind:		FRESH			
Water Found Depth:		143			
Water Found Depth UOM:		ft			
<u>56</u>	1 of 1	WNW/37.9	240.9 / 5.95	12544 Highway 50 Caledon ON	EHS
Order No:		20121205007		Nearest Intersection:	
Status:		C		Municipality:	
Report Type:		Standard Select Report		Client Prov/State:	ON
Report Date:		13-DEC-12		Search Radius (km):	.25
Date Received:		05-DEC-12		X:	-79.709981
Previous Site Name:				Y:	43.858663
Lot/Building Size:					
Additional Info Ordered:		City Directory; Aerial Photos			
<u>57</u>	1 of 1	WNW/132.8	239.8 / 4.92	Caledon ON	WWIS
Well ID:		7196589		Data Entry Status:	
Construction Date:				Data Src:	
Primary Water Use:		Monitoring		Date Received:	2/4/2013
Sec. Water Use:				Selected Flag:	Yes
Final Well Status:		Observation Wells		Abandonment Rec:	
Water Type:				Contractor:	7324
Casing Material:				Form Version:	7
Audit No:		Z147613		Owner:	
Tag:		A139186		Street Name:	12544 HIGHWAY 50
Construction Method:				County:	PEEL
Elevation (m):				Municipality:	CALEDON TOWN (ALBION)
Elevation Reliability:				Site Info:	
Depth to Bedrock:				Lot:	
Well Depth:				Concession:	
Overburden/Bedrock:				Concession Name:	
Pump Rate:				Easting NAD83:	
Static Water Level:				Northing NAD83:	
Flowing (Y/N):				Zone:	
Flow Rate:				UTM Reliability:	
Clear/Cloudy:					
<u>Bore Hole Information</u>					
Bore Hole ID:		1004248893		Elevation:	238.69078
DP2BR:				Elevrc:	
Spatial Status:				Zone:	17
Code OB:				East83:	603628
Code OB Desc:				North83:	4856894
Open Hole:				Org CS:	UTM83

Map Key	Number of Records	Direction/ Distance (m)	Elev/Diff (m)	Site	DB
Cluster Kind:				UTMRC:	4
Date Completed:	12/13/2012			UTMRC Desc:	margin of error : 30 m - 100 m
Remarks:				Location Method:	wwr
Elevrc Desc:					
Location Source Date:					
Improvement Location Source:					
Improvement Location Method:					
Source Revision Comment:					
Supplier Comment:					

**Overburden and Bedrock
Materials Interval**

Formation ID: 1004751232
Layer: 2
Color: 2
General Color: GREY
Mat1: 06
Most Common Material: SILT
Mat2: 28
Other Materials: SAND
Mat3: 81
Other Materials: SANDY
Formation Top Depth: 0.15
Formation End Depth: 0.69
Formation End Depth UOM: m

**Overburden and Bedrock
Materials Interval**

Formation ID: 1004751231
Layer: 1
Color: 2
General Color: GREY
Mat1: 11
Most Common Material: GRAVEL
Mat2: 06
Other Materials: SILT
Mat3: 01
Other Materials: FILL
Formation Top Depth: 0
Formation End Depth: 0.15
Formation End Depth UOM: m

**Overburden and Bedrock
Materials Interval**

Formation ID: 1004751233
Layer: 3
Color: 2
General Color: GREY
Mat1: 05
Most Common Material: CLAY
Mat2: 06
Other Materials: SILT
Mat3: 84
Other Materials: SILTY
Formation Top Depth: 0.69
Formation End Depth: 1.22
Formation End Depth UOM: m

Overburden and Bedrock

Map Key	Number of Records	Direction/ Distance (m)	Elev/Diff (m)	Site	DB
<u>Materials Interval</u>					
Formation ID:		1004751234			
Layer:		4			
Color:		2			
General Color:		GREY			
Mat1:		05			
Most Common Material:		CLAY			
Mat2:					
Other Materials:					
Mat3:					
Other Materials:					
Formation Top Depth:		1.22			
Formation End Depth:		3.66			
Formation End Depth UOM:		m			
<u>Annular Space/Abandonment Sealing Record</u>					
Plug ID:		1004751242			
Layer:		2			
Plug From:		1.72			
Plug To:		3.66			
Plug Depth UOM:		m			
<u>Annular Space/Abandonment Sealing Record</u>					
Plug ID:		1004751241			
Layer:		1			
Plug From:		0			
Plug To:		1.72			
Plug Depth UOM:		m			
<u>Method of Construction & Well Use</u>					
Method Construction ID:					
Method Construction Code:		2			
Method Construction:		Rotary (Convent.)			
Other Method Construction:					
<u>Pipe Information</u>					
Pipe ID:		1004751230			
Casing No:		0			
Comment:					
Alt Name:					
<u>Construction Record - Casing</u>					
Casing ID:		1004751237			
Layer:		1			
Material:		5			
Open Hole or Material:		PLASTIC			
Depth From:		0			
Depth To:		2.02			
Casing Diameter:		0.05			
Casing Diameter UOM:		cm			
Casing Depth UOM:		m			

Map Key	Number of Records	Direction/ Distance (m)	Elev/Diff (m)	Site	DB
<u>Construction Record - Screen</u>					
Screen ID:		1004751238			
Layer:		1			
Slot:		40			
Screen Top Depth:		2.02			
Screen End Depth:		3.55			
Screen Material:		5			
Screen Depth UOM:		m			
Screen Diameter UOM:		cm			
Screen Diameter:		0.06			
<u>Water Details</u>					
Water ID:		1004751236			
Layer:		1			
Kind Code:		1			
Kind:		FRESH			
Water Found Depth:		0.31			
Water Found Depth UOM:		m			
<u>Hole Diameter</u>					
Hole ID:		1004751235			
Diameter:		10			
Depth From:		0			
Depth To:		3.66			
Hole Depth UOM:		m			
Hole Diameter UOM:		cm			

<u>58</u>	1 of 16	ESE/61.5	233.3 / -1.60	CALEDON EQUIPMENT LTD. LOT 2, CONCESSION 7, 12343 HIGHWAY 50 CALEDON ON L7E 1M3	GEN
Generator No:	ON2263500			PO Box No:	
Status:				Country:	
Approval Years:	97,98,99			Choice of Contact:	
Contam. Facility:				Co Admin:	
MHSW Facility:				Phone No Admin:	
SIC Code:	3551				
SIC Description:	READY-MIX CONCRETE				
<u>Detail(s)</u>					
Waste Class:	252				
Waste Class Desc:	WASTE OILS & LUBRICANTS				

<u>58</u>	2 of 16	ESE/61.5	233.3 / -1.60	CALEDON EQUIPMENT LTD. LOT 2, CONCESSION 7 12343 HIGHWAY 50 CALEDON ON L7E 1M3	GEN
Generator No:	ON2263500			PO Box No:	
Status:				Country:	
Approval Years:	00,01			Choice of Contact:	
Contam. Facility:				Co Admin:	
MHSW Facility:				Phone No Admin:	
SIC Code:	3551				
SIC Description:	READY-MIX CONCRETE				
<u>Detail(s)</u>					

Map Key	Number of Records	Direction/ Distance (m)	Elev/Diff (m)	Site	DB
Waste Class:		252			
Waste Class Desc:		WASTE OILS & LUBRICANTS			
58	3 of 16	ESE/61.5	233.3 / -1.60	Aggmin Equipment Ltd 12343 Highway 50 Bolton ON	GEN
Generator No:	ON4933000			PO Box No:	
Status:				Country:	
Approval Years:	06			Choice of Contact:	
Contam. Facility:				Co Admin:	
MHSW Facility:				Phone No Admin:	
SIC Code:	532410				
SIC Description:	Construction Transportation Mining and Forestry Ma				
Detail(s)					
Waste Class:		252			
Waste Class Desc:		WASTE OILS & LUBRICANTS			
58	4 of 16	ESE/61.5	233.3 / -1.60	Aggmin Equipment Ltd 12343 Highway 50 Bolton ON	GEN
Generator No:	ON4933000			PO Box No:	
Status:				Country:	
Approval Years:	2009			Choice of Contact:	
Contam. Facility:				Co Admin:	
MHSW Facility:				Phone No Admin:	
SIC Code:	532410				
SIC Description:	Construction Transportation Mining and Forestry Machinery and Equipment Rental and Leasing				
Detail(s)					
Waste Class:		252			
Waste Class Desc:		WASTE OILS & LUBRICANTS			
58	5 of 16	ESE/61.5	233.3 / -1.60	12343 Hwy #50 Bolton ON	EHS
Order No:	20121207020			Nearest Intersection:	
Status:	C			Municipality:	
Report Type:	Site Report			Client Prov/State:	ON
Report Date:	10-DEC-12			Search Radius (km):	.25
Date Received:	07-DEC-12			X:	-79.703887
Previous Site Name:				Y:	43.854938
Lot/Building Size:					
Additional Info Ordered:					
58	6 of 16	ESE/61.5	233.3 / -1.60	Aggmin Equipment Ltd 12343 Highway 50 Bolton ON	GEN
Generator No:	ON4933000			PO Box No:	
Status:				Country:	
Approval Years:	2010			Choice of Contact:	
Contam. Facility:				Co Admin:	
MHSW Facility:				Phone No Admin:	
SIC Code:	532410				
SIC Description:	Construction Transportation Mining and Forestry Machinery and Equipment Rental and Leasing				

Map Key	Number of Records	Direction/ Distance (m)	Elev/Diff (m)	Site	DB
<u>Detail(s)</u>					
Waste Class:		252			
Waste Class Desc:		WASTE OILS & LUBRICANTS			
58	7 of 16	ESE/61.5	233.3 / -1.60	Aggmin Equipment Ltd 12343 Highway 50 Bolton ON	GEN
Generator No:	ON4933000			PO Box No:	
Status:				Country:	
Approval Years:	2011			Choice of Contact:	
Contam. Facility:				Co Admin:	
MHSW Facility:				Phone No Admin:	
SIC Code:	532410				
SIC Description:	Construction Transportation Mining and Forestry Machinery and Equipment Rental and Leasing				
<u>Detail(s)</u>					
Waste Class:		252			
Waste Class Desc:		WASTE OILS & LUBRICANTS			
58	8 of 16	ESE/61.5	233.3 / -1.60	Aggmin Equipment Ltd 12343 Highway 50 Bolton ON	GEN
Generator No:	ON4933000			PO Box No:	
Status:				Country:	
Approval Years:	2012			Choice of Contact:	
Contam. Facility:				Co Admin:	
MHSW Facility:				Phone No Admin:	
SIC Code:	532410				
SIC Description:	Construction Transportation Mining and Forestry Machinery and Equipment Rental and Leasing				
<u>Detail(s)</u>					
Waste Class:		252			
Waste Class Desc:		WASTE OILS & LUBRICANTS			
58	9 of 16	ESE/61.5	233.3 / -1.60	Top Lift Enterprises 12343 Hwy. 50 Bolton ON	GEN
Generator No:	ON4488007			PO Box No:	
Status:				Country:	
Approval Years:	2012			Choice of Contact:	
Contam. Facility:				Co Admin:	
MHSW Facility:				Phone No Admin:	
SIC Code:	333310				
SIC Description:	Commercial and Service Industry Machinery Manufacturing				
58	10 of 16	ESE/61.5	233.3 / -1.60	Top Lift Enterprises 12343 Highway 50 Bolton ON	GEN
Generator No:	ON8157996			PO Box No:	
Status:				Country:	
Approval Years:	2013			Choice of Contact:	
Contam. Facility:				Co Admin:	

Map Key	Number of Records	Direction/ Distance (m)	Elev/Diff (m)	Site	DB
MHSW Facility: SIC Code: SIC Description:	532410			Phone No Admin: CONSTRUCTION, TRANSPORTATION, MINING, AND FORESTRY MACHINERY AND EQUIPMENT RENTAL AND LEASING	
Detail(s)					
Waste Class: Waste Class Desc:	251 OIL SKIMMINGS & SLUDGES				
Waste Class: Waste Class Desc:	252 WASTE OILS & LUBRICANTS				
58	11 of 16	ESE/61.5	233.3 / -1.60	Top Lift Enterprises 12343 Highway 50 Bolton ON L7E 1M3	GEN
Generator No: Status: Approval Years: Contam. Facility: MHSW Facility: SIC Code: SIC Description:	ON8157996 2016 No No 532410			PO Box No: Country: Choice of Contact: Co Admin: Phone No Admin: Canada CO_ADMIN Jennifer E Harding 905-857-5200 Ext.	
Detail(s)					
Waste Class: Waste Class Desc:	252 WASTE OILS & LUBRICANTS				
Waste Class: Waste Class Desc:	251 OIL SKIMMINGS & SLUDGES				
58	12 of 16	ESE/61.5	233.3 / -1.60	Top Lift Enterprises 12343 Highway 50 Bolton ON L7E 1M3	GEN
Generator No: Status: Approval Years: Contam. Facility: MHSW Facility: SIC Code: SIC Description:	ON8157996 2015 No No 532410			PO Box No: Country: Choice of Contact: Co Admin: Phone No Admin: Canada CO_ADMIN Jennifer E Harding 905-857-5200 Ext.	
Detail(s)					
Waste Class: Waste Class Desc:	251 OIL SKIMMINGS & SLUDGES				
Waste Class: Waste Class Desc:	252 WASTE OILS & LUBRICANTS				
58	13 of 16	ESE/61.5	233.3 / -1.60	Top Lift Enterprises 12343 Highway 50 Bolton ON L7E 1M3	GEN
Generator No: Status:	ON8157996			PO Box No: Country: Canada	

Map Key	Number of Records	Direction/ Distance (m)	Elev/Diff (m)	Site	DB
Approval Years: Contam. Facility: MHSW Facility: SIC Code: SIC Description:	2014 No No 532410			Choice of Contact: Co Admin: Phone No Admin:	CO_ADMIN Jennifer E Harding 905-857-5200 Ext.
CONSTRUCTION, TRANSPORTATION, MINING, AND FORESTRY MACHINERY AND EQUIPMENT RENTAL AND LEASING					

Detail(s)

Waste Class: Waste Class Desc:	251 OIL SKIMMINGS & SLUDGES
Waste Class: Waste Class Desc:	252 WASTE OILS & LUBRICANTS

58	14 of 16	ESE/61.5	233.3 / -1.60	Top Lift Enterprises Bolton 12343 Highway 50 Bolton ON L7E 1M3	GEN
Generator No: Status: Approval Years: Contam. Facility: MHSW Facility: SIC Code: SIC Description:	ON8157996 Registered As of Dec 2018			PO Box No: Country: Choice of Contact: Co Admin: Phone No Admin:	Canada

Detail(s)

Waste Class: Waste Class Desc:	212 L Aliphatic solvents and residues
Waste Class: Waste Class Desc:	213 I Petroleum distillates
Waste Class: Waste Class Desc:	221 I Light fuels
Waste Class: Waste Class Desc:	251 L Waste oils/sludges (petroleum based)
Waste Class: Waste Class Desc:	252 L Waste crankcase oils and lubricants

58	15 of 16	ESE/61.5	233.3 / -1.60	Top Lift Enterprises Bolton 12343 Highway 50 Bolton ON L7E 1M3	GEN
Generator No: Status: Approval Years: Contam. Facility: MHSW Facility: SIC Code: SIC Description:	ON8157996 Registered As of Oct 2019			PO Box No: Country: Choice of Contact: Co Admin: Phone No Admin:	Canada

Detail(s)

Waste Class: Waste Class Desc:	213 I Petroleum distillates
Waste Class:	221 I

Map Key	Number of Records	Direction/ Distance (m)	Elev/Diff (m)	Site	DB
Waste Class Desc:		Light fuels			
Waste Class:		251 L			
Waste Class Desc:		Waste oils/sludges (petroleum based)			
Waste Class:		252 L			
Waste Class Desc:		Waste crankcase oils and lubricants			
Waste Class:		212 L			
Waste Class Desc:		Aliphatic solvents and residues			

<u>58</u>	16 of 16	ESE/61.5	233.3 / -1.60	Top Lift Enterprises 12343 Hwy 50 Caledon ON NA	SPL
Ref No:	1782-BAMPTE			Discharger Report:	
Site No:	4711-AAYHBP			Material Group:	
Incident Dt:	3/19/2019			Health/Env Conseq:	1 - Administrative
Year:				Client Type:	Corporation
Incident Cause:				Sector Type:	
Incident Event:				Agency Involved:	
Contaminant Code:				Nearest Watercourse:	
Contaminant Name:				Site Address:	12343 Hwy 50
Contaminant Limit 1:				Site District Office:	Halton-Peel
Contam Limit Freq 1:				Site Postal Code:	NA
Contaminant UN No 1:				Site Region:	Central
Environment Impact:				Site Municipality:	Caledon
Nature of Impact:				Site Lot:	
Receiving Medium:				Site Conc:	NA
Receiving Env:				Northing:	NA
MOE Response:	No			Easting:	NA
Dt MOE Arvl on Scn:				Site Geo Ref Accu:	NA
MOE Reported Dt:	3/19/2019			Site Map Datum:	NA
Dt Document Closed:				SAC Action Class:	
Incident Reason:				Source Type:	
Site Name:	Top Lift Enterprises				
Site County/District:	Regional Municipality of Peel				
Site Geo Ref Meth:	NA				
Incident Summary:	Inspection 347- non-compliance				
Contaminant Qty:					

<u>59</u>	1 of 1	NNW/135.6	240.9 / 5.95	2 INDUSTRIAL RD, CALEDON<UNOFFICIAL> Caledon ON	SPL
Ref No:	4754-66DAXA			Discharger Report:	
Site No:				Material Group:	Oil
Incident Dt:	11/2/2004			Health/Env Conseq:	
Year:				Client Type:	
Incident Cause:	Overturn - Truck Or Trailer			Sector Type:	
Incident Event:				Agency Involved:	
Contaminant Code:	13			Nearest Watercourse:	
Contaminant Name:	DIESEL FUEL			Site Address:	
Contaminant Limit 1:				Site District Office:	Halton-Peel
Contam Limit Freq 1:				Site Postal Code:	
Contaminant UN No 1:				Site Region:	Central
Environment Impact:	Confirmed			Site Municipality:	Caledon
Nature of Impact:	Soil Contamination			Site Lot:	
Receiving Medium:	Land			Site Conc:	
Receiving Env:				Northing:	
MOE Response:				Easting:	
Dt MOE Arvl on Scn:				Site Geo Ref Accu:	
MOE Reported Dt:	11/3/2004			Site Map Datum:	
Dt Document Closed:				SAC Action Class:	Spill to Land

Map Key	Number of Records	Direction/ Distance (m)	Elev/Diff (m)	Site	DB
Incident Reason:	Other - Reason not otherwise defined			Source Type:	
Site Name:	2 INDUSTRIAL RD, CALEDON<UNOFFICIAL>				
Site County/District:					
Site Geo Ref Meth:					
Incident Summary:	MVA caused 530 L diesel to rd. Cleaned				
Contaminant Qty:	530 L				

60	1 of 1	NNW/109.8	240.9 / 5.95	BOLTON ON	WWIS
Well ID:	7196142			Data Entry Status:	
Construction Date:				Data Src:	
Primary Water Use:	Monitoring and Test Hole			Date Received:	1/28/2013
Sec. Water Use:	0			Selected Flag:	Yes
Final Well Status:	Monitoring and Test Hole			Abandonment Rec:	
Water Type:				Contractor:	7241
Casing Material:				Form Version:	7
Audit No:	Z165751			Owner:	
Tag:	A143690			Street Name:	12525 HIGHWAY 50
Construction Method:				County:	PEEL
Elevation (m):				Municipality:	CALEDON TOWN (ALBION)
Elevation Reliability:				Site Info:	WKQ-005653 A0-A02
Depth to Bedrock:				Lot:	
Well Depth:				Concession:	
Overburden/Bedrock:				Concession Name:	
Pump Rate:				Easting NAD83:	
Static Water Level:				Northing NAD83:	
Flowing (Y/N):				Zone:	
Flow Rate:				UTM Reliability:	
Clear/Cloudy:					

Bore Hole Information

Bore Hole ID:	1004244707	Elevation:	241.351852
DP2BR:		Elevrc:	
Spatial Status:		Zone:	17
Code OB:		East83:	603802
Code OB Desc:		North83:	4857091
Open Hole:		Org CS:	UTM83
Cluster Kind:		UTMRC:	4
Date Completed:	1/17/2013	UTMRC Desc:	margin of error : 30 m - 100 m
Remarks:		Location Method:	wwr
Elevrc Desc:			
Location Source Date:			
Improvement Location Source:			
Improvement Location Method:			
Source Revision Comment:			
Supplier Comment:			

Overburden and Bedrock

Materials Interval

Formation ID:	1006139026
Layer:	2
Color:	6
General Color:	BROWN
Mat1:	06
Most Common Material:	SILT
Mat2:	
Other Materials:	
Mat3:	
Other Materials:	

Map Key	Number of Records	Direction/ Distance (m)	Elev/Diff (m)	Site	DB
Formation Top Depth:	2				
Formation End Depth:	10				
Formation End Depth UOM:	ft				
<u>Overburden and Bedrock Materials Interval</u>					
Formation ID:	1006139025				
Layer:	1				
Color:	6				
General Color:	BROWN				
Mat1:	01				
Most Common Material:	FILL				
Mat2:					
Other Materials:					
Mat3:					
Other Materials:					
Formation Top Depth:	0				
Formation End Depth:	2				
Formation End Depth UOM:	ft				
<u>Overburden and Bedrock Materials Interval</u>					
Formation ID:	1006139027				
Layer:	3				
Color:	2				
General Color:	GREY				
Mat1:	06				
Most Common Material:	SILT				
Mat2:					
Other Materials:					
Mat3:					
Other Materials:					
Formation Top Depth:	10				
Formation End Depth:	20				
Formation End Depth UOM:	ft				
<u>Annular Space/Abandonment Sealing Record</u>					
Plug ID:	1006139036				
Layer:	2				
Plug From:	0.5				
Plug To:	8				
Plug Depth UOM:	ft				
<u>Annular Space/Abandonment Sealing Record</u>					
Plug ID:	1006139037				
Layer:	3				
Plug From:	9				
Plug To:	19				
Plug Depth UOM:	ft				
<u>Annular Space/Abandonment Sealing Record</u>					
Plug ID:	1006139035				
Layer:	1				
Plug From:	0				

Map Key	Number of Records	Direction/ Distance (m)	Elev/Diff (m)	Site	DB
---------	-------------------	----------------------------	------------------	------	----

Plug To: 0.5
 Plug Depth UOM: ft

Method of Construction & Well Use

Method Construction ID:
 Method Construction Code: D
 Method Construction: Direct Push
 Other Method Construction:

Pipe Information

Pipe ID: 1006139024
 Casing No: 0
 Comment:
 Alt Name:

Construction Record - Casing

Casing ID: 1006139030
 Layer: 1
 Material: 5
 Open Hole or Material: PLASTIC
 Depth From: 0
 Depth To: 9
 Casing Diameter: 1.25
 Casing Diameter UOM: inch
 Casing Depth UOM: ft

Construction Record - Screen

Screen ID: 1006139031
 Layer: 1
 Slot: 10
 Screen Top Depth: 9
 Screen End Depth: 19
 Screen Material: 5
 Screen Depth UOM: ft
 Screen Diameter UOM: inch
 Screen Diameter: 1.5

Hole Diameter

Hole ID: 1006139028
 Diameter: 2.25
 Depth From: 0
 Depth To: 19
 Hole Depth UOM: ft
 Hole Diameter UOM: inch

61	1 of 2	WNW/41.7	240.9 / 5.95	12550 Highway 50, Vaughan ON	PINC
--------------------	--------	----------	--------------	------------------------------	------

Incident ID: Incident No: 859806 Type: FS-Pipeline Incident Status Code: Pipeline Damage Reason Est Fuel Occurrence Tp: Fuel Type: Tank Status: RC Established	Health Impact: Environment Impact: Property Damage: No Service Interupt: Enforce Policy: Yes Public Relation: Pipeline System:
---	---

Map Key	Number of Records	Direction/ Distance (m)	Elev/Diff (m)	Site	DB
Task No:	3943929			Depth:	
Spills Action Centre:				Pipe Material:	
Method Details:	E-mail			PSIG:	
Fuel Category:	Natural Gas			Attribute Category:	FS-Perform P-line Inc Invest
Date of Occurrence:				Regulator Location:	
Occurrence Start Date:	2012/08/20				
Operation Type:					
Pipeline Type:					
Regulator Type:					
Summary:		12550 Highway 50, Vaughan - Pipeline Hit			
Reported By:		John Todorovski			
Affiliation:					
Occurrence Desc:					
Damage Reason:		Notification to one call center made but not sufficient			
Notes:					

61	2 of 2	WNW/41.7	240.9 / 5.95	12550 Regional Road 50, Bolton ON	PINC
Incident ID:				Health Impact:	
Incident No:	835966			Environment Impact:	
Type:	FS-Pipeline Incident			Property Damage:	Yes
Status Code:	Pipeline Damage Reason Est			Service Interrupt:	
Fuel Occurrence Tp:				Enforce Policy:	Yes
Fuel Type:				Public Relation:	
Tank Status:	RC Established			Pipeline System:	
Task No:	3887169			Depth:	
Spills Action Centre:				Pipe Material:	
Method Details:	E-mail			PSIG:	
Fuel Category:	Natural Gas			Attribute Category:	FS-Perform P-line Inc Invest
Date of Occurrence:				Regulator Location:	
Occurrence Start Date:	2012/07/05				
Operation Type:					
Pipeline Type:					
Regulator Type:					
Summary:		12550 Regional Road 50, Bolton - 1" Pipeline Hit			
Reported By:		Bill Reid - Enbridge			
Affiliation:					
Occurrence Desc:					
Damage Reason:		Excavation practices not sufficient			
Notes:					

62	1 of 1	E/212.8	232.9 / -2.05	lot 2 con 7 BOLTON ON	WWIS
Well ID:	7229211			Data Entry Status:	
Construction Date:				Data Src:	
Primary Water Use:	Test Hole			Date Received:	10/10/2014
Sec. Water Use:				Selected Flag:	Yes
Final Well Status:	0			Abandonment Rec:	
Water Type:				Contractor:	7215
Casing Material:				Form Version:	7
Audit No:	Z183544			Owner:	
Tag:	A169227			Street Name:	12379 ALBION VAUGHAN RD
Construction Method:				County:	PEEL
Elevation (m):				Municipality:	CALEDON TOWN (ALBION)
Elevation Reliability:				Site Info:	
Depth to Bedrock:				Lot:	002
Well Depth:				Concession:	07
Overburden/Bedrock:				Concession Name:	CON

Map Key	Number of Records	Direction/ Distance (m)	Elev/Diff (m)	Site	DB
Pump Rate: Static Water Level: Flowing (Y/N): Flow Rate: Clear/Cloudy:				Easting NAD83: Northing NAD83: Zone: UTM Reliability:	
<u>Bore Hole Information</u>					
Bore Hole ID: 1005158883 DP2BR: Spatial Status: Code OB: Code OB Desc: Open Hole: Cluster Kind: Date Completed: 9/17/2014 Remarks: Elevrc Desc: Location Source Date: Improvement Location Source: Improvement Location Method: Source Revision Comment: Supplier Comment:				Elevation: 233.014816 Elevrc: Zone: 17 East83: 604224 North83: 4856821 Org CS: UTM83 UTMRC: 4 UTMRC Desc: margin of error : 30 m - 100 m Location Method: digit	
<u>Overburden and Bedrock</u>					
<u>Materials Interval</u>					
Formation ID: 1005389778 Layer: 1 Color: 6 General Color: BROWN Mat1: 05 Most Common Material: CLAY Mat2: 06 Other Materials: SILT Mat3: Other Materials: Formation Top Depth: 0 Formation End Depth: 11.5 Formation End Depth UOM: ft					
<u>Annular Space/Abandonment</u>					
<u>Sealing Record</u>					
Plug ID: 1005389785 Layer: 1 Plug From: 11.5 Plug To: 5.5 Plug Depth UOM: ft					
<u>Annular Space/Abandonment</u>					
<u>Sealing Record</u>					
Plug ID: 1005389786 Layer: 2 Plug From: 5.5 Plug To: 1 Plug Depth UOM: ft					
<u>Annular Space/Abandonment</u>					
<u>Sealing Record</u>					

Map Key	Number of Records	Direction/ Distance (m)	Elev/Diff (m)	Site	DB
Plug ID:		1005389787			
Layer:		3			
Plug From:		1			
Plug To:		0			
Plug Depth UOM:		ft			
<u>Method of Construction & Well Use</u>					
Method Construction ID:					
Method Construction Code:		2			
Method Construction:		Rotary (Convent.)			
Other Method Construction:					
<u>Pipe Information</u>					
Pipe ID:		1005389777			
Casing No:		0			
Comment:					
Alt Name:					
<u>Construction Record - Casing</u>					
Casing ID:		1005389781			
Layer:		1			
Material:		5			
Open Hole or Material:		PLASTIC			
Depth From:		6.5			
Depth To:		-2			
Casing Diameter:		2			
Casing Diameter UOM:		inch			
Casing Depth UOM:		ft			
<u>Construction Record - Screen</u>					
Screen ID:		1005389782			
Layer:		1			
Slot:		10			
Screen Top Depth:		1.5			
Screen End Depth:		6.5			
Screen Material:		5			
Screen Depth UOM:		ft			
Screen Diameter UOM:		inch			
Screen Diameter:		2			
<u>Hole Diameter</u>					
Hole ID:		1005389779			
Diameter:		9			
Depth From:		11.5			
Depth To:		0			
Hole Depth UOM:		ft			
Hole Diameter UOM:		inch			

63

1 of 1

WNW/6.8

240.9 / 5.95

12550 Highway 50 (Queen Street S), Bolton
Bolton ON

EHS

Order No: 20111020051
 Status: C
 Report Type: Standard Report
 Report Date: 10/26/2011

Nearest Intersection:
 Municipality:
 Client Prov/State: ON
 Search Radius (km): 0.25

Map Key	Number of Records	Direction/ Distance (m)	Elev/Diff (m)	Site	DB
Date Received:	10/20/2011 4:56:41 PM			X:	-79.709846
Previous Site Name:				Y:	43.858962
Lot/Building Size:					
Additional Info Ordered:					

64	1 of 1	E/211.4	232.9 / -2.05	ON	WWIS
Well ID:	7205569			Data Entry Status:	Yes
Construction Date:				Data Src:	
Primary Water Use:				Date Received:	7/30/2013
Sec. Water Use:				Selected Flag:	Yes
Final Well Status:				Abandonment Rec:	
Water Type:				Contractor:	7215
Casing Material:				Form Version:	8
Audit No:	C21876			Owner:	
Tag:	A145092			Street Name:	
Construction Method:				County:	PEEL
Elevation (m):				Municipality:	CALEDON TOWN (ALBION)
Elevation Reliability:				Site Info:	
Depth to Bedrock:				Lot:	
Well Depth:				Concession:	
Overburden/Bedrock:				Concession Name:	
Pump Rate:				Easting NAD83:	
Static Water Level:				Northing NAD83:	
Flowing (Y/N):				Zone:	
Flow Rate:				UTM Reliability:	
Clear/Cloudy:					

Bore Hole Information

Bore Hole ID:	1004469461			Elevation:	232.97055
DP2BR:				Elevrc:	
Spatial Status:				Zone:	17
Code OB:				East83:	604227
Code OB Desc:				North83:	4856816
Open Hole:				Org CS:	UTM83
Cluster Kind:				UTMRC:	4
Date Completed:	4/17/2013			UTMRC Desc:	margin of error : 30 m - 100 m
Remarks:				Location Method:	wwr
Elevrc Desc:					
Location Source Date:					
Improvement Location Source:					
Improvement Location Method:					
Source Revision Comment:					
Supplier Comment:					

65	1 of 1	E/225.6	233.2 / -1.70	BOLTON ON	WWIS
Well ID:	7219133			Data Entry Status:	
Construction Date:				Data Src:	
Primary Water Use:	Monitoring			Date Received:	4/10/2014
Sec. Water Use:				Selected Flag:	Yes
Final Well Status:	Observation Wells			Abandonment Rec:	
Water Type:				Contractor:	6902
Casing Material:				Form Version:	7
Audit No:	Z166585			Owner:	
Tag:	A159597			Street Name:	12370 ALBION-VAUGHAN RD.
Construction Method:				County:	PEEL
Elevation (m):				Municipality:	CALEDON TOWN (ALBION)
Elevation Reliability:				Site Info:	

Map Key	Number of Records	Direction/ Distance (m)	Elev/Diff (m)	Site	DB
Depth to Bedrock: Well Depth: Overburden/Bedrock: Pump Rate: Static Water Level: Flowing (Y/N): Flow Rate: Clear/Cloudy:				Lot: Concession: Concession Name: Easting NAD83: Northing NAD83: Zone: UTM Reliability:	
<u>Bore Hole Information</u>					
Bore Hole ID: DP2BR: Spatial Status: Code OB: Code OB Desc: Open Hole: Cluster Kind: Date Completed: Remarks: Elevrc Desc: Location Source Date: Improvement Location Source: Improvement Location Method: Source Revision Comment: Supplier Comment:	1004731171 3/27/2014			Elevation: Elevrc: Zone: East83: North83: Org CS: UTMRC: UTMRC Desc: Location Method:	233.178787 17 604227 4856836 UTM83 4 margin of error : 30 m - 100 m wwr
<u>Overburden and Bedrock Materials Interval</u>					
Formation ID: Layer: Color: General Color: Mat1: Most Common Material: Mat2: Other Materials: Mat3: Other Materials: Formation Top Depth: Formation End Depth: Formation End Depth UOM:	1005140783 4 2 GREY 06 SILT 05 CLAY 12 STONES 0.8 6.9 m				
<u>Overburden and Bedrock Materials Interval</u>					
Formation ID: Layer: Color: General Color: Mat1: Most Common Material: Mat2: Other Materials: Mat3: Other Materials: Formation Top Depth: Formation End Depth: Formation End Depth UOM:	1005140780 1 8 BLACK 0 0.1 m				
<u>Overburden and Bedrock</u>					

Map Key	Number of Records	Direction/ Distance (m)	Elev/Diff (m)	Site	DB
<u>Materials Interval</u>					
Formation ID:		1005140782			
Layer:		3			
Color:		2			
General Color:		GREY			
Mat1:		01			
Most Common Material:		FILL			
Mat2:		05			
Other Materials:		CLAY			
Mat3:		06			
Other Materials:		SILT			
Formation Top Depth:		0.4			
Formation End Depth:		0.8			
Formation End Depth UOM:		m			
<u>Overburden and Bedrock</u>					
<u>Materials Interval</u>					
Formation ID:		1005140784			
Layer:		5			
Color:		6			
General Color:		BROWN			
Mat1:		28			
Most Common Material:		SAND			
Mat2:					
Other Materials:					
Mat3:		66			
Other Materials:		DENSE			
Formation Top Depth:		6.9			
Formation End Depth:		7.6			
Formation End Depth UOM:		m			
<u>Overburden and Bedrock</u>					
<u>Materials Interval</u>					
Formation ID:		1005140781			
Layer:		2			
Color:		2			
General Color:		GREY			
Mat1:		11			
Most Common Material:		GRAVEL			
Mat2:		28			
Other Materials:		SAND			
Mat3:		12			
Other Materials:		STONES			
Formation Top Depth:		0.1			
Formation End Depth:		0.4			
Formation End Depth UOM:		m			
<u>Annular Space/Abandonment</u>					
<u>Sealing Record</u>					
Plug ID:		1005140791			
Layer:		1			
Plug From:		0			
Plug To:		4.6			
Plug Depth UOM:		m			
<u>Method of Construction & Well</u>					
<u>Use</u>					

Map Key	Number of Records	Direction/ Distance (m)	Elev/Diff (m)	Site	DB
Method Construction ID:					
Method Construction Code:		6			
Method Construction:		Boring			
Other Method Construction:					
<u>Pipe Information</u>					
Pipe ID:		1005140779			
Casing No:		0			
Comment:					
Alt Name:					
<u>Construction Record - Casing</u>					
Casing ID:		1005140787			
Layer:		1			
Material:		5			
Open Hole or Material:		PLASTIC			
Depth From:		0			
Depth To:		4.6			
Casing Diameter:		5.1			
Casing Diameter UOM:		cm			
Casing Depth UOM:		m			
<u>Construction Record - Screen</u>					
Screen ID:		1005140788			
Layer:		1			
Slot:		10			
Screen Top Depth:		4.6			
Screen End Depth:		8.5			
Screen Material:		5			
Screen Depth UOM:		m			
Screen Diameter UOM:		cm			
Screen Diameter:		5.7			
<u>Hole Diameter</u>					
Hole ID:		1005140785			
Diameter:					
Depth From:					
Depth To:					
Hole Depth UOM:		m			
Hole Diameter UOM:		cm			
67	1 of 1	E/194.8	232.9 / -2.05	12343 Hwy 50 Bolton ON	EHS
Order No:		20120807056		Nearest Intersection:	
Status:		C		Municipality:	
Report Type:		Standard Select Report		Client Prov/State: ON	
Report Date:		16-AUG-12		Search Radius (km): .25	
Date Received:		07-AUG-12		X: -79.70298	
Previous Site Name:				Y: 43.85677	
Lot/Building Size:					
Additional Info Ordered:					
68	1 of 5	NNW/98.8	241.2 / 6.25	12543 Highway No. 50 Caledon ON	CA

Map Key	Number of Records	Direction/ Distance (m)	Elev/Diff (m)	Site	DB
Certificate #:		2150-4UBQXB			
Application Year:		01			
Issue Date:		2/26/01			
Approval Type:		Industrial air			
Status:		Approved			
Application Type:		New Certificate of Approval			
Client Name:		Michael Mario Savo			
Client Address:		12543 Highway No. 50			
Client City:		Caledon			
Client Postal Code:		L7E 1M4			
Project Description:		This application is for one automotive paint spray booth, equipped with dry type paint arrestors for overspray control, for the application of solvent based refinish coatings to repaired auto body components and complete vehicles, discharging solvent based vapours to the atmosphere through one roof mounted stack.			
Contaminants:					
Emission Control:					

68	2 of 5	NNW/98.8	241.2 / 6.25	Michael Mario Savo 12543 Highway No. 50 Caledon Ontario L7E 1M4 Caledon ON	EBR
EBR Registry No:	IA00E1826			Decision Posted:	
Ministry Ref No:	8572-4RJQA6			Exception Posted:	
Notice Type:	Instrument Decision			Section:	
Notice Stage:	800478261			Act 1:	
Notice Date:	March 02, 2001			Act 2:	
Proposal Date:	November 29, 2000			Site Location Map:	
Year:	2000				
Instrument Type:	(EPA s. 9) - Approval for discharge into the natural environment other than water (i.e. Air)				
Off Instrument Name:					
Posted By:					
Company Name:	Michael Mario Savo				
Site Address:					
Location Other:					
Proponent Name:					
Proponent Address:	12543 Highway No. 50, Caledon Ontario, L7E 1M4				
Comment Period:					
URL:					
Site Location Details:	12543 Highway No. 50 Caledon Ontario L7E 1M4 Caledon				

68	3 of 5	NNW/98.8	241.2 / 6.25	12543 Highway 50 Bolton ON L7E 1M4	EHS
Order No:	20050517022			Nearest Intersection:	
Status:	C			Municipality:	Regional Municipality of York
Report Type:				Client Prov/State:	ON
Report Date:	5/19/2005			Search Radius (km):	0.25
Date Received:	5/17/2005			X:	-79.709197
Previous Site Name:				Y:	43.859034
Lot/Building Size:					
Additional Info Ordered:	Title Search				

68	4 of 5	NNW/98.8	241.2 / 6.25	12543 Highway 50 Bolton ON L7E 1M4	EHS
Order No:	20080903011			Nearest Intersection:	
Status:	C			Municipality:	

Map Key	Number of Records	Direction/ Distance (m)	Elev/Diff (m)	Site	DB
Report Type:	Standard Report			Client Prov/State:	ON
Report Date:	9/5/2008			Search Radius (km):	0.25
Date Received:	9/3/2008			X:	-79.709035
Previous Site Name:				Y:	43.859224
Lot/Building Size:					
Additional Info Ordered:	Title Search				

68	5 of 5	NNW/98.8	241.2 / 6.25	Michael Mario Savo 12543 Highway No. 50 Caledon ON L7E 1M4	ECA
Approval No:	2150-4UBQXB			MOE District:	Halton-Peel
Approval Date:	2001-02-26			City:	
Status:	Approved			Longitude:	-79.70975
Record Type:	ECA			Latitude:	43.859158
Link Source:	IDS			Geometry X:	
SWP Area Name:	Toronto			Geometry Y:	
Approval Type:	ECA-AIR				
Project Type:	AIR				
Address:	12543 Highway No. 50				
Full Address:					
Full PDF Link:	https://www.accessenvironment.ene.gov.on.ca/instruments/8572-4RJQA6-14.pdf				

69	1 of 1	NNW/139.6	240.9 / 5.95	ON	BORE
Borehole ID:	590486			Inclin FLG:	No
OGF ID:	215501081			SP Status:	Initial Entry
Status:	Unknown			Surv Elev:	No
Type:	Outcrop			Piezometer:	No
Use:				Primary Name:	OGS-OLW-62-581
Completion Date:				Municipality:	
Static Water Level:				Lot:	
Primary Water Use:				Township:	
Sec. Water Use:				Latitude DD:	43.859897
Total Depth m:	1.2			Longitude DD:	-79.708209
Depth Ref:	Ground Surface			UTM Zone:	17
Depth Elev:				Easting:	603812
Drill Method:				Northing:	4857123
Orig Ground Elev m:	240			Location Accuracy:	
Elev Reliabil Note:				Accuracy:	Not Applicable
DEM Ground Elev m:	241				
Concession:					
Location D:					
Survey D:					
Comments:					

Borehole Geology Stratum

Geology Stratum ID:	218340007	Mat Consistency:	
Top Depth:	0	Material Moisture:	
Bottom Depth:	1.2	Material Texture:	
Material Color:		Non Geo Mat Type:	
Material 1:	Till	Geologic Formation:	
Material 2:	Silt	Geologic Group:	
Material 3:	Clay	Geologic Period:	
Material 4:		Depositional Gen:	
Gsc Material Description:	diamicton: cl to cl/si matrix		
Stratum Description:	Di si cl **Note: Many records provided by the department have a truncated [Stratum Description] field.		

Source

Map Key	Number of Records	Direction/ Distance (m)	Elev/Diff (m)	Site	DB
<p>Source Type: Data Survey Source Orig: Ontario Geological Survey Source Date: Varies to 2004 Confidence: H Observatio: Source Name: Ontario Geological Survey Fieldwork Mapping Source Details: YPDT Master Database A: 210335794 Confiden 1: Location taken from OGS 1:50,000 maps by CAMC staff or consultants.</p> <p>Source Appl: Spatial/Tabular Source Iden: 6 Scale or Res: 1:50,000 Horizontal: NAD83 Verticalda: Mean Average Sea Level</p>					
Source List					
<p>Source Identifier: 6 Source Type: Data Survey Source Date: Varies to 2004 Scale or Resolution: 1:50,000 Source Name: Ontario Geological Survey Fieldwork Mapping Source Originators: Ontario Geological Survey</p> <p>Horizontal Datum: NAD83 Vertical Datum: Mean Average Sea Level Projection Name: Universal Transvers Mercator</p>					
<u>70</u>	1 of 2	S/221.4	236.6 / 1.71	Fleetex Transport Ltd 30 Simona Drive Bolton ON L7E 4E8	GEN
<p>Generator No: ON3635886 Status: Approval Years: 2016 Contam. Facility: No MHSW Facility: No SIC Code: 484110 SIC Description: GENERAL FREIGHT TRUCKING, LOCAL</p> <p>PO Box No: Country: Canada Choice of Contact: CO_OFFICIAL Co Admin: Sam Sharma Phone No Admin: 9059516700 Ext.</p>					
Detail(s)					
<p>Waste Class: 252 Waste Class Desc: WASTE OILS & LUBRICANTS</p>					
<u>70</u>	2 of 2	S/221.4	236.6 / 1.71	Fleetex Transport Ltd 30 Simona Drive Bolton ON L7E 4E8	GEN
<p>Generator No: ON3635886 Status: Approval Years: 2015 Contam. Facility: No MHSW Facility: No SIC Code: 484110 SIC Description: GENERAL FREIGHT TRUCKING, LOCAL</p> <p>PO Box No: Country: Canada Choice of Contact: CO_OFFICIAL Co Admin: Sam Sharma Phone No Admin: 9059516700 Ext.</p>					
Detail(s)					
<p>Waste Class: 252 Waste Class Desc: WASTE OILS & LUBRICANTS</p>					
<u>71</u>	1 of 3	NW/79.4	241.7 / 6.80	Vincent Dimauro 12553 Hlghway 50 Caledon Ontario L7E 5T3 Caledon ON	EBR
<p>EBR Registry No: IA04E0613 Ministry Ref No: 8248-5X4SMQ Notice Type: Instrument Decision</p> <p>Decision Posted: Exception Posted: Section:</p>					

Map Key	Number of Records	Direction/ Distance (m)	Elev/Diff (m)	Site	DB
Notice Stage: 803008662 Act 1: Notice Date: July 26, 2004 Act 2: Proposal Date: April 07, 2004 Site Location Map: Year: 2004 Instrument Type: (EPA s. 9) - Approval for discharge into the natural environment other than water (i.e. Air) Off Instrument Name: Posted By: Company Name: Vincent Dimauro Site Address: Location Other: Proponent Name: Proponent Address: 12553 Highway 50, Caledon Ontario, L7E 5T3 Comment Period: URL:					
Site Location Details:					
12553 Hlghway 50 Caledon Ontario L7E 5T3 Caledon					
71	2 of 3	NW/79.4	241.7 / 6.80	Vincent Dimauro 12553 Highway 50 Caledon ON	CA
Certificate #: 3962-62VLH9 Application Year: 2004 Issue Date: 7/19/2004 Approval Type: Air Status: Approved Application Type: Client Name: Client Address: Client City: Client Postal Code: Project Description: Contaminants: Emission Control:					
71	3 of 3	NW/79.4	241.7 / 6.80	Vincent Dimauro 12553 Highway 50 Caledon ON L7E 5T3	ECA
Approval No: 3962-62VLH9 MOE District: Halton-Peel Approval Date: 2004-07-19 City: Status: Approved Longitude: -79.71026599999999 Record Type: ECA Latitude: 43.859524 Link Source: IDS Geometry X: SWP Area Name: Toronto Geometry Y: Approval Type: ECA-AIR Project Type: AIR Address: 12553 Hlghway 50 Full Address: Full PDF Link: https://www.accessenvironment.ene.gov.on.ca/instruments/8248-5X4SMQ-14.pdf					
72	1 of 2	S/236.9	235.9 / 1.03	Fleetex Transport Ltd 30 Simona Drive Bolton ON L7E 4E8	GEN
Generator No: ON3635886 PO Box No: Status: Registered Country: Canada					

Map Key	Number of Records	Direction/ Distance (m)	Elev/Diff (m)	Site	DB
---------	-------------------	----------------------------	------------------	------	----

Remarks:
 Elevrc Desc:
 Location Source Date:
 Improvement Location Source:
 Improvement Location Method:
 Source Revision Comment:
 Supplier Comment:
 Location Method: WWF

Overburden and Bedrock
Materials Interval

Formation ID: 1006079707
 Layer: 1
 Color: 6
 General Color: BROWN
 Mat1: 28
 Most Common Material: SAND
 Mat2: 11
 Other Materials: GRAVEL
 Mat3: 77
 Other Materials: LOOSE
 Formation Top Depth: 0
 Formation End Depth: 0.6
 Formation End Depth UOM: m

Overburden and Bedrock
Materials Interval

Formation ID: 1006079709
 Layer: 3
 Color: 2
 General Color: GREY
 Mat1: 05
 Most Common Material: CLAY
 Mat2:
 Other Materials:
 Mat3: 66
 Other Materials: DENSE
 Formation Top Depth: 4.5
 Formation End Depth: 6
 Formation End Depth UOM: m

Overburden and Bedrock
Materials Interval

Formation ID: 1006079708
 Layer: 2
 Color: 6
 General Color: BROWN
 Mat1: 05
 Most Common Material: CLAY
 Mat2: 06
 Other Materials: SILT
 Mat3: 66
 Other Materials: DENSE
 Formation Top Depth: 0.6
 Formation End Depth: 4.5
 Formation End Depth UOM: m

Annular Space/Abandonment
Sealing Record

<i>Map Key</i>	<i>Number of Records</i>	<i>Direction/ Distance (m)</i>	<i>Elev/Diff (m)</i>	<i>Site</i>	<i>DB</i>
<i>Plug ID:</i>		1006079716			
<i>Layer:</i>		1			
<i>Plug From:</i>		0			
<i>Plug To:</i>		0.3			
<i>Plug Depth UOM:</i>		m			
 <u>Annular Space/Abandonment Sealing Record</u>					
<i>Plug ID:</i>		1006079717			
<i>Layer:</i>		2			
<i>Plug From:</i>		0.3			
<i>Plug To:</i>		2.7			
<i>Plug Depth UOM:</i>		m			
 <u>Method of Construction & Well Use</u>					
<i>Method Construction ID:</i>					
<i>Method Construction Code:</i>		6			
<i>Method Construction:</i>		Boring			
<i>Other Method Construction:</i>					
 <u>Pipe Information</u>					
<i>Pipe ID:</i>		1006079706			
<i>Casing No:</i>		0			
<i>Comment:</i>					
<i>Alt Name:</i>					
 <u>Construction Record - Casing</u>					
<i>Casing ID:</i>		1006079712			
<i>Layer:</i>		1			
<i>Material:</i>		5			
<i>Open Hole or Material:</i>		PLASTIC			
<i>Depth From:</i>		0.1			
<i>Depth To:</i>		3			
<i>Casing Diameter:</i>		5.1			
<i>Casing Diameter UOM:</i>		cm			
<i>Casing Depth UOM:</i>		m			
 <u>Construction Record - Screen</u>					
<i>Screen ID:</i>		1006079713			
<i>Layer:</i>		1			
<i>Slot:</i>		10			
<i>Screen Top Depth:</i>		3			
<i>Screen End Depth:</i>		6			
<i>Screen Material:</i>		5			
<i>Screen Depth UOM:</i>		m			
<i>Screen Diameter UOM:</i>		cm			
<i>Screen Diameter:</i>		6.4			
 <u>Hole Diameter</u>					
<i>Hole ID:</i>		1006079710			
<i>Diameter:</i>		21			
<i>Depth From:</i>		0			
<i>Depth To:</i>		6			
<i>Hole Depth UOM:</i>		m			

Map Key	Number of Records	Direction/ Distance (m)	Elev/Diff (m)	Site	DB
Hole Diameter UOM:		cm			
74	1 of 6	W/248.7	239.9 / 4.95	Peri Formwork Systems Inc. 45 Nixon Rd Bolton ON L7E 1K1	SCT
Established:		01-JUN-80			
Plant Size (ft²):					
Employment:					
--Details--					
Description:		Material Handling Equipment Manufacturing			
SIC/NAICS Code:		333920			
Description:		Other Ornamental and Architectural Metal Product Manufacturing			
SIC/NAICS Code:		332329			
Description:		Hardware Manufacturing			
SIC/NAICS Code:		332510			
Description:		Other Ornamental and Architectural Metal Product Manufacturing			
SIC/NAICS Code:		332329			
74	2 of 6	W/248.7	239.9 / 4.95	Peri Formworks Systems, Inc. Canada 45 Nixon Road Bolton ON L7E 1K1	GEN
Generator No:		ON9358920		PO Box No:	
Status:				Country:	
Approval Years:		2011		Choice of Contact:	
Contam. Facility:				Co Admin:	
MHSW Facility:				Phone No Admin:	
SIC Code:		327420			
SIC Description:					
74	3 of 6	W/248.7	239.9 / 4.95	Peri Formworks Systems, Inc. Canada 45 Nixon Road Bolton ON L7E 1K1	GEN
Generator No:		ON9358920		PO Box No:	
Status:				Country:	
Approval Years:		2012		Choice of Contact:	
Contam. Facility:				Co Admin:	
MHSW Facility:				Phone No Admin:	
SIC Code:		327420			
SIC Description:		Gypsum Product Manufacturing			
74	4 of 6	W/248.7	239.9 / 4.95	Peri Formworks Systems, Inc. Canada 45 Nixon Road Bolton ON	GEN
Generator No:		ON9358920		PO Box No:	
Status:				Country:	
Approval Years:		2013		Choice of Contact:	
Contam. Facility:				Co Admin:	
MHSW Facility:				Phone No Admin:	
SIC Code:		327420			
SIC Description:		GYPSUM PRODUCT MANUFACTURING			

Detail(s)

Map Key	Number of Records	Direction/ Distance (m)	Elev/Diff (m)	Site	DB
Waste Class:		122			
Waste Class Desc:		ALKALINE WASTES - OTHER METALS			
Waste Class:		212			
Waste Class Desc:		ALIPHATIC SOLVENTS			
Waste Class:		145			
Waste Class Desc:		PAINT/PIGMENT/COATING RESIDUES			
Waste Class:		221			
Waste Class Desc:		LIGHT FUELS			
Waste Class:		112			
Waste Class Desc:		ACID WASTE - HEAVY METALS			
Waste Class:		252			
Waste Class Desc:		WASTE OILS & LUBRICANTS			
Waste Class:		231			
Waste Class Desc:		LATEX WASTES			

<u>74</u>	5 of 6	W/248.7	239.9 / 4.95	Peri Formworks Systems, Inc. Canada 45 Nixon Road Bolton ON L7E 1K1	GEN
Generator No:	ON9358920			PO Box No:	
Status:	Registered			Country:	Canada
Approval Years:	As of Dec 2018			Choice of Contact:	
Contam. Facility:				Co Admin:	
MHSW Facility:				Phone No Admin:	
SIC Code:					
SIC Description:					

Detail(s)

Waste Class:	112 C
Waste Class Desc:	Acid solutions - containing heavy metals
Waste Class:	122 C
Waste Class Desc:	Alkaline slutions - containing other metals and non-metals (not cyanide)
Waste Class:	145 I
Waste Class Desc:	Wastes from the use of pigments, coatings and paints
Waste Class:	212 L
Waste Class Desc:	Aliphatic solvents and residues
Waste Class:	221 I
Waste Class Desc:	Light fuels
Waste Class:	231 L
Waste Class Desc:	Latex wastes
Waste Class:	252 L
Waste Class Desc:	Waste crankcase oils and lubricants

<u>74</u>	6 of 6	W/248.7	239.9 / 4.95	Peri Formworks Systems, Inc. Canada 45 Nixon Road Bolton ON L7E 1K1	GEN
Generator No:	ON9358920			PO Box No:	
Status:	Registered			Country:	Canada

Map Key	Number of Records	Direction/ Distance (m)	Elev/Diff (m)	Site	DB
Approval Years: Contam. Facility: MHSW Facility: SIC Code: SIC Description:	As of Oct 2019			Choice of Contact: Co Admin: Phone No Admin:	
<u>Detail(s)</u>					
Waste Class: Waste Class Desc:		221 I Light fuels			
Waste Class: Waste Class Desc:		212 L Aliphatic solvents and residues			
Waste Class: Waste Class Desc:		122 C Alkaline slutions - containing other metals and non-metals (not cyanide)			
Waste Class: Waste Class Desc:		252 L Waste crankcase oils and lubricants			
Waste Class: Waste Class Desc:		145 I Wastes from the use of pigments, coatings and paints			
Waste Class: Waste Class Desc:		231 L Latex wastes			
Waste Class: Waste Class Desc:		112 C Acid solutions - containing heavy metals			

<u>75</u>	1 of 1	ESE/117.5	231.7 / -3.22	ON	WWIS
Well ID:	7212225			Data Entry Status:	Yes
Construction Date:				Data Src:	
Primary Water Use:				Date Received:	12/2/2013
Sec. Water Use:				Selected Flag:	Yes
Final Well Status:				Abandonment Rec:	
Water Type:				Contractor:	6607
Casing Material:				Form Version:	8
Audit No:	C22189			Owner:	
Tag:	A146848			Street Name:	
Construction Method:				County:	PEEL
Elevation (m):				Municipality:	CALEDON TOWN (ALBION)
Elevation Reliability:				Site Info:	
Depth to Bedrock:				Lot:	
Well Depth:				Concession:	
Overburden/Bedrock:				Concession Name:	
Pump Rate:				Easting NAD83:	
Static Water Level:				Northing NAD83:	
Flowing (Y/N):				Zone:	
Flow Rate:				UTM Reliability:	
Clear/Cloudy:					

Bore Hole Information

Bore Hole ID:	1004658473	Elevation:	231.598098
DP2BR:		Elevrc:	
Spatial Status:		Zone:	17
Code OB:		East83:	604256
Code OB Desc:		North83:	4856656
Open Hole:		Org CS:	UTM83
Cluster Kind:		UTMRC:	4
Date Completed:	10/18/2013	UTMRC Desc:	margin of error : 30 m - 100 m

Map Key	Number of Records	Direction/ Distance (m)	Elev/Diff (m)	Site	DB
76	4 of 7	N/247.6	239.9 / 4.95	4 Industrial Road Bolton ON L7E 1K6	EHS
Order No:	20071002010			Nearest Intersection:	
Status:	C			Municipality:	
Report Type:	CAN - Complete Report			Client Prov/State:	
Report Date:	10/9/2007			Search Radius (km):	0.25
Date Received:	10/2/2007			X:	-79.707586
Previous Site Name:				Y:	43.860846
Lot/Building Size:					
Additional Info Ordered:	Fire Insur. Maps And /or Site Plans; City Directory				
76	5 of 7	N/247.6	239.9 / 4.95	Genant Enterprises Inc. 4 Industrial Rd Vaughan ON	CA
Certificate #:	1608-7E7Q7V				
Application Year:	2008				
Issue Date:	5/15/2008				
Approval Type:	Waste Management Systems				
Status:	Approved				
Application Type:					
Client Name:					
Client Address:					
Client City:					
Client Postal Code:					
Project Description:					
Contaminants:					
Emission Control:					
76	6 of 7	N/247.6	239.9 / 4.95	HI-Tek Engineered Design Transportation 4 Industrial Road Bolton ON L7E 1K6	GEN
Generator No:	ON5024327			PO Box No:	
Status:				Country:	
Approval Years:	2009			Choice of Contact:	
Contam. Facility:				Co Admin:	
MHSW Facility:				Phone No Admin:	
SIC Code:	484229				
SIC Description:	Other Specialized Freight (except Used Goods) Trucking Local				
Detail(s)					
Waste Class:	212				
Waste Class Desc:	ALIPHATIC SOLVENTS				
Waste Class:	252				
Waste Class Desc:	WASTE OILS & LUBRICANTS				
76	7 of 7	N/247.6	239.9 / 4.95	Genant Enterprises Inc. 4 Industrial Rd Vaughan ON L7E 1S1	ECA
Approval No:	1608-7E7Q7V			MOE District:	Halton-Peel
Approval Date:	2008-05-15			City:	
Status:	Approved			Longitude:	-79.70712999999999
Record Type:	ECA			Latitude:	43.860237
Link Source:	IDS			Geometry X:	

Map Key	Number of Records	Direction/ Distance (m)	Elev/Diff (m)	Site	DB
SWP Area Name:	Toronto			Geometry Y:	
Approval Type:		ECA-WASTE MANAGEMENT SYSTEMS			
Project Type:		WASTE MANAGEMENT SYSTEMS			
Address:		4 Industrial Rd			
Full Address:					
Full PDF Link:		https://www.accessenvironment.ene.gov.on.ca/instruments/7513-7E2P8T-14.pdf			

77	1 of 1	NNW/212.5	240.9 / 5.95	lot 3 con 7 ON	WWIS
--------------------	--------	-----------	--------------	-------------------	------

Well ID:	4904095	Data Entry Status:	
Construction Date:		Data Src:	1
Primary Water Use:	Industrial	Date Received:	7/3/1973
Sec. Water Use:	0	Selected Flag:	Yes
Final Well Status:	Water Supply	Abandonment Rec:	
Water Type:		Contractor:	4610
Casing Material:		Form Version:	1
Audit No:		Owner:	
Tag:		Street Name:	
Construction Method:		County:	PEEL
Elevation (m):		Municipality:	CALEDON TOWN (ALBION)
Elevation Reliability:		Site Info:	
Depth to Bedrock:		Lot:	003
Well Depth:		Concession:	07
Overburden/Bedrock:		Concession Name:	CON
Pump Rate:		Easting NAD83:	
Static Water Level:		Northing NAD83:	
Flowing (Y/N):		Zone:	
Flow Rate:		UTM Reliability:	
Clear/Cloudy:			

Bore Hole Information

Bore Hole ID:	10318883	Elevation:	240.987411
DP2BR:		Elevrc:	
Spatial Status:		Zone:	17
Code OB:	o	East83:	603834.6
Code OB Desc:	Overburden	North83:	4857203
Open Hole:		Org CS:	
Cluster Kind:		UTMRC:	4
Date Completed:	3/15/1973	UTMRC Desc:	margin of error : 30 m - 100 m
Remarks:		Location Method:	p4
Elevrc Desc:			
Location Source Date:			
Improvement Location Source:			
Improvement Location Method:			
Source Revision Comment:			
Supplier Comment:			

Overburden and Bedrock

Materials Interval

Formation ID:	932044246
Layer:	5
Color:	3
General Color:	BLUE
Mat1:	05
Most Common Material:	CLAY
Mat2:	
Other Materials:	
Mat3:	
Other Materials:	

Map Key	Number of Records	Direction/ Distance (m)	Elev/Diff (m)	Site	DB
<i>Formation Top Depth:</i>		98			
<i>Formation End Depth:</i>		149			
<i>Formation End Depth UOM:</i>		ft			
<u>Overburden and Bedrock Materials Interval</u>					
<i>Formation ID:</i>		932044244			
<i>Layer:</i>		3			
<i>Color:</i>		3			
<i>General Color:</i>		BLUE			
<i>Mat1:</i>		05			
<i>Most Common Material:</i>		CLAY			
<i>Mat2:</i>					
<i>Other Materials:</i>					
<i>Mat3:</i>					
<i>Other Materials:</i>					
<i>Formation Top Depth:</i>		45			
<i>Formation End Depth:</i>		85			
<i>Formation End Depth UOM:</i>		ft			
<u>Overburden and Bedrock Materials Interval</u>					
<i>Formation ID:</i>		932044243			
<i>Layer:</i>		2			
<i>Color:</i>		3			
<i>General Color:</i>		BLUE			
<i>Mat1:</i>		05			
<i>Most Common Material:</i>		CLAY			
<i>Mat2:</i>		12			
<i>Other Materials:</i>		STONES			
<i>Mat3:</i>					
<i>Other Materials:</i>					
<i>Formation Top Depth:</i>		18			
<i>Formation End Depth:</i>		45			
<i>Formation End Depth UOM:</i>		ft			
<u>Overburden and Bedrock Materials Interval</u>					
<i>Formation ID:</i>		932044245			
<i>Layer:</i>		4			
<i>Color:</i>		3			
<i>General Color:</i>		BLUE			
<i>Mat1:</i>		05			
<i>Most Common Material:</i>		CLAY			
<i>Mat2:</i>		11			
<i>Other Materials:</i>		GRAVEL			
<i>Mat3:</i>					
<i>Other Materials:</i>					
<i>Formation Top Depth:</i>		85			
<i>Formation End Depth:</i>		98			
<i>Formation End Depth UOM:</i>		ft			
<u>Overburden and Bedrock Materials Interval</u>					
<i>Formation ID:</i>		932044242			
<i>Layer:</i>		1			
<i>Color:</i>		6			
<i>General Color:</i>		BROWN			

Map Key	Number of Records	Direction/ Distance (m)	Elev/Diff (m)	Site	DB
Mat1:		05			
Most Common Material:		CLAY			
Mat2:					
Other Materials:					
Mat3:					
Other Materials:					
Formation Top Depth:		0			
Formation End Depth:		18			
Formation End Depth UOM:		ft			
<u>Overburden and Bedrock Materials Interval</u>					
Formation ID:		932044247			
Layer:		6			
Color:		3			
General Color:		BLUE			
Mat1:		08			
Most Common Material:		FINE SAND			
Mat2:					
Other Materials:					
Mat3:					
Other Materials:					
Formation Top Depth:		149			
Formation End Depth:		162			
Formation End Depth UOM:		ft			
<u>Method of Construction & Well Use</u>					
Method Construction ID:					
Method Construction Code:		1			
Method Construction:		Cable Tool			
Other Method Construction:					
<u>Pipe Information</u>					
Pipe ID:		10867453			
Casing No:		1			
Comment:					
Alt Name:					
<u>Construction Record - Casing</u>					
Casing ID:		930526588			
Layer:		1			
Material:		1			
Open Hole or Material:		STEEL			
Depth From:					
Depth To:		158			
Casing Diameter:		7			
Casing Diameter UOM:		inch			
Casing Depth UOM:		ft			
<u>Construction Record - Screen</u>					
Screen ID:		933359477			
Layer:		1			
Slot:		025			
Screen Top Depth:		159			
Screen End Depth:		162			
Screen Material:					

<i>Map Key</i>	<i>Number of Records</i>	<i>Direction/ Distance (m)</i>	<i>Elev/Diff (m)</i>	<i>Site</i>	<i>DB</i>
<i>Screen Depth UOM:</i>		ft			
<i>Screen Diameter UOM:</i>		inch			
<i>Screen Diameter:</i>		6			
 <u>Results of Well Yield Testing</u>					
<i>Pump Test ID:</i>		994904095			
<i>Pump Set At:</i>					
<i>Static Level:</i>		127			
<i>Final Level After Pumping:</i>		154			
<i>Recommended Pump Depth:</i>		154			
<i>Pumping Rate:</i>		5			
<i>Flowing Rate:</i>					
<i>Recommended Pump Rate:</i>		5			
<i>Levels UOM:</i>		ft			
<i>Rate UOM:</i>		GPM			
<i>Water State After Test Code:</i>		1			
<i>Water State After Test:</i>		CLEAR			
<i>Pumping Test Method:</i>		2			
<i>Pumping Duration HR:</i>		1			
<i>Pumping Duration MIN:</i>		0			
<i>Flowing:</i>		N			
 <u>Draw Down & Recovery</u>					
<i>Pump Test Detail ID:</i>		934532526			
<i>Test Type:</i>		Draw Down			
<i>Test Duration:</i>		30			
<i>Test Level:</i>		154			
<i>Test Level UOM:</i>		ft			
 <u>Draw Down & Recovery</u>					
<i>Pump Test Detail ID:</i>		935042820			
<i>Test Type:</i>		Draw Down			
<i>Test Duration:</i>		60			
<i>Test Level:</i>		154			
<i>Test Level UOM:</i>		ft			
 <u>Draw Down & Recovery</u>					
<i>Pump Test Detail ID:</i>		934786660			
<i>Test Type:</i>		Draw Down			
<i>Test Duration:</i>		45			
<i>Test Level:</i>		154			
<i>Test Level UOM:</i>		ft			
 <u>Draw Down & Recovery</u>					
<i>Pump Test Detail ID:</i>		934257994			
<i>Test Type:</i>		Draw Down			
<i>Test Duration:</i>		15			
<i>Test Level:</i>		146			
<i>Test Level UOM:</i>		ft			
 <u>Water Details</u>					
<i>Water ID:</i>		933792130			
<i>Layer:</i>		1			
<i>Kind Code:</i>		1			
<i>Kind:</i>		FRESH			

Map Key	Number of Records	Direction/ Distance (m)	Elev/Diff (m)	Site	DB
Water Found Depth:		149			
Water Found Depth UOM:		ft			

<u>78</u>	1 of 1	WNW/116.5	240.9 / 5.95	lot 3 con 6 ON	WWIS
Well ID:	4903682			Data Entry Status:	
Construction Date:				Data Src:	1
Primary Water Use:	Domestic			Date Received:	9/23/1971
Sec. Water Use:	0			Selected Flag:	Yes
Final Well Status:	Water Supply			Abandonment Rec:	
Water Type:				Contractor:	4610
Casing Material:				Form Version:	1
Audit No:				Owner:	
Tag:				Street Name:	
Construction Method:				County:	PEEL
Elevation (m):				Municipality:	CALEDON TOWN (ALBION)
Elevation Reliability:				Site Info:	
Depth to Bedrock:				Lot:	003
Well Depth:				Concession:	06
Overburden/Bedrock:				Concession Name:	CON
Pump Rate:				Easting NAD83:	
Static Water Level:				Northing NAD83:	
Flowing (Y/N):				Zone:	
Flow Rate:				UTM Reliability:	
Clear/Cloudy:					

Bore Hole Information

Bore Hole ID:	10318515	Elevation:	240.84848
DP2BR:		Elevrc:	
Spatial Status:		Zone:	17
Code OB:	o	East83:	603554.6
Code OB Desc:	Overburden	North83:	4856988
Open Hole:		Org CS:	
Cluster Kind:		UTMRC:	4
Date Completed:	8/23/1971	UTMRC Desc:	margin of error : 30 m - 100 m
Remarks:		Location Method:	p4
Elevrc Desc:			
Location Source Date:			
Improvement Location Source:			
Improvement Location Method:			
Source Revision Comment:			
Supplier Comment:			

Overburden and Bedrock

Materials Interval

Formation ID:	932042637
Layer:	7
Color:	3
General Color:	BLUE
Mat1:	09
Most Common Material:	MEDIUM SAND
Mat2:	05
Other Materials:	CLAY
Mat3:	
Other Materials:	
Formation Top Depth:	104
Formation End Depth:	178
Formation End Depth UOM:	ft

Map Key	Number of Records	Direction/ Distance (m)	Elev/Diff (m)	Site	DB
<u>Overburden and Bedrock Materials Interval</u>					
Formation ID:			932042631		
Layer:			1		
Color:			6		
General Color:			BROWN		
Mat1:			05		
Most Common Material:			CLAY		
Mat2:			11		
Other Materials:			GRAVEL		
Mat3:					
Other Materials:					
Formation Top Depth:			0		
Formation End Depth:			13		
Formation End Depth UOM:			ft		
<u>Overburden and Bedrock Materials Interval</u>					
Formation ID:			932042638		
Layer:			8		
Color:			3		
General Color:			BLUE		
Mat1:			11		
Most Common Material:			GRAVEL		
Mat2:			08		
Other Materials:			FINE SAND		
Mat3:			10		
Other Materials:			COARSE SAND		
Formation Top Depth:			178		
Formation End Depth:			184		
Formation End Depth UOM:			ft		
<u>Overburden and Bedrock Materials Interval</u>					
Formation ID:			932042632		
Layer:			2		
Color:			3		
General Color:			BLUE		
Mat1:			05		
Most Common Material:			CLAY		
Mat2:					
Other Materials:					
Mat3:					
Other Materials:					
Formation Top Depth:			13		
Formation End Depth:			57		
Formation End Depth UOM:			ft		
<u>Overburden and Bedrock Materials Interval</u>					
Formation ID:			932042634		
Layer:			4		
Color:			3		
General Color:			BLUE		
Mat1:			05		
Most Common Material:			CLAY		
Mat2:					
Other Materials:					
Mat3:					

Map Key	Number of Records	Direction/ Distance (m)	Elev/Diff (m)	Site	DB
Other Materials:					
	Formation Top Depth:		66		
	Formation End Depth:		87		
	Formation End Depth UOM:		ft		
<u>Overburden and Bedrock</u>					
<u>Materials Interval</u>					
	Formation ID:		932042636		
	Layer:		6		
	Color:		3		
	General Color:		BLUE		
	Mat1:		09		
	Most Common Material:		MEDIUM SAND		
	Mat2:		05		
	Other Materials:		CLAY		
	Mat3:				
	Other Materials:				
	Formation Top Depth:		96		
	Formation End Depth:		104		
	Formation End Depth UOM:		ft		
<u>Overburden and Bedrock</u>					
<u>Materials Interval</u>					
	Formation ID:		932042639		
	Layer:		9		
	Color:		3		
	General Color:		BLUE		
	Mat1:		05		
	Most Common Material:		CLAY		
	Mat2:				
	Other Materials:				
	Mat3:				
	Other Materials:				
	Formation Top Depth:		184		
	Formation End Depth:		186		
	Formation End Depth UOM:		ft		
<u>Overburden and Bedrock</u>					
<u>Materials Interval</u>					
	Formation ID:		932042635		
	Layer:		5		
	Color:		3		
	General Color:		BLUE		
	Mat1:		05		
	Most Common Material:		CLAY		
	Mat2:		06		
	Other Materials:		SILT		
	Mat3:				
	Other Materials:				
	Formation Top Depth:		87		
	Formation End Depth:		96		
	Formation End Depth UOM:		ft		
<u>Overburden and Bedrock</u>					
<u>Materials Interval</u>					
	Formation ID:		932042633		
	Layer:		3		
	Color:		3		

Map Key	Number of Records	Direction/ Distance (m)	Elev/Diff (m)	Site	DB
General Color:		BLUE			
Mat1:		14			
Most Common Material:		HARDPAN			
Mat2:					
Other Materials:					
Mat3:					
Other Materials:					
Formation Top Depth:		57			
Formation End Depth:		66			
Formation End Depth UOM:		ft			
<u>Method of Construction & Well Use</u>					
Method Construction ID:					
Method Construction Code:		1			
Method Construction:		Cable Tool			
Other Method Construction:					
<u>Pipe Information</u>					
Pipe ID:		10867085			
Casing No:		1			
Comment:					
Alt Name:					
<u>Construction Record - Casing</u>					
Casing ID:		930526077			
Layer:		1			
Material:		1			
Open Hole or Material:		STEEL			
Depth From:					
Depth To:		182			
Casing Diameter:		5			
Casing Diameter UOM:		inch			
Casing Depth UOM:		ft			
<u>Construction Record - Screen</u>					
Screen ID:		933359413			
Layer:		1			
Slot:		035			
Screen Top Depth:		182			
Screen End Depth:		186			
Screen Material:					
Screen Depth UOM:		ft			
Screen Diameter UOM:		inch			
Screen Diameter:		5			
<u>Results of Well Yield Testing</u>					
Pump Test ID:		994903682			
Pump Set At:					
Static Level:		132			
Final Level After Pumping:		172			
Recommended Pump Depth:		180			
Pumping Rate:					
Flowing Rate:					
Recommended Pump Rate:					
Levels UOM:		ft			
Rate UOM:		GPM			

Map Key	Number of Records	Direction/ Distance (m)	Elev/Diff (m)	Site	DB
Water State After Test Code:	1				
Water State After Test:		CLEAR			
Pumping Test Method:	2				
Pumping Duration HR:					
Pumping Duration MIN:					
Flowing:		N			
 <u>Draw Down & Recovery</u>					
Pump Test Detail ID:	934785559				
Test Type:		Draw Down			
Test Duration:	45				
Test Level:	172				
Test Level UOM:	ft				
 <u>Draw Down & Recovery</u>					
Pump Test Detail ID:	934531418				
Test Type:		Draw Down			
Test Duration:	30				
Test Level:	157				
Test Level UOM:	ft				
 <u>Draw Down & Recovery</u>					
Pump Test Detail ID:	935050475				
Test Type:		Draw Down			
Test Duration:	60				
Test Level:	172				
Test Level UOM:	ft				
 <u>Draw Down & Recovery</u>					
Pump Test Detail ID:	934256886				
Test Type:		Draw Down			
Test Duration:	15				
Test Level:	145				
Test Level UOM:	ft				
 <u>Water Details</u>					
Water ID:	933791723				
Layer:	1				
Kind Code:	1				
Kind:	FRESH				
Water Found Depth:	87				
Water Found Depth UOM:	ft				
 <u>Water Details</u>					
Water ID:	933791724				
Layer:	2				
Kind Code:	1				
Kind:	FRESH				
Water Found Depth:	178				
Water Found Depth UOM:	ft				

Map Key	Number of Records	Direction/ Distance (m)	Elev/Diff (m)	Site	DB
<p>Approval No: R-004-7678746502 Status: REGISTERED Date: 2016-11-16 Record Type: EASR Link Source: MOFA Project Type: Waste Management System Full Address: Approval Type: EASR-Waste Management System Full PDF Link: http://www.accessenvironment.ene.gov.on.ca/AEWeb/ae/ViewDocument.action?documentRefID=2027119</p> <p>SWP Area Name: Toronto MOE District: Halton-Peel Municipality: BOLTON Latitude: 43.879166670000004 Longitude: -79.73805556 Geometry X: Geometry Y:</p>					
79	2 of 5	N/243.7	240.0 / 5.13	Hi Tek Engineered 68 Commercial Road Bolton ON L7E1K6	GEN
<p>Generator No: ON9330733 Status: Registered Approval Years: As of Dec 2018 Contam. Facility: MHSW Facility: SIC Code: SIC Description:</p> <p>PO Box No: Country: Canada Choice of Contact: Co Admin: Phone No Admin:</p> <p>Detail(s)</p> <p>Waste Class: 212 L Waste Class Desc: Aliphatic solvents and residues</p> <p>Waste Class: 221 I Waste Class Desc: Light fuels</p> <p>Waste Class: 252 L Waste Class Desc: Waste crankcase oils and lubricants</p>					
79	3 of 5	N/243.7	240.0 / 5.13	9135626 CANADA INC. 68 COMMERCIAL RD BOLTON ON L7E 1K4	EASR
<p>Approval No: R-004-1110237880 Status: REGISTERED Date: 2017-09-19 Record Type: EASR Link Source: MOFA Project Type: Waste Management System Full Address: Approval Type: EASR-Waste Management System Full PDF Link: http://www.accessenvironment.ene.gov.on.ca/AEWeb/ae/ViewDocument.action?documentRefID=2043259</p> <p>SWP Area Name: Toronto MOE District: Halton-Peel Municipality: BOLTON Latitude: 43.86055556 Longitude: -79.707500000000001 Geometry X: Geometry Y:</p>					
79	4 of 5	N/243.7	240.0 / 5.13	9135626 Canada Inc. 68 Commercial Road Caledon ON L7E 1C2	ECA
<p>Approval No: 6871-BAVJQV Approval Date: 2019-04-15 Status: Approved Record Type: ECA Link Source: IDS SWP Area Name: Approval Type: ECA-WASTE MANAGEMENT SYSTEMS Project Type: WASTE MANAGEMENT SYSTEMS Address: 68 Commercial Road</p> <p>MOE District: City: Longitude: Latitude: Geometry X: Geometry Y:</p>					

Map Key	Number of Records	Direction/ Distance (m)	Elev/Diff (m)	Site	DB
---------	-------------------	----------------------------	------------------	------	----

Full Address:
Full PDF Link: <https://www.accessenvironment.ene.gov.on.ca/instruments/8450-B9UKSM-14.pdf>

79	5 of 5	N/243.7	240.0 / 5.13	Hi Tek Engineered 68 Commercial Road Bolton ON L7E1K6	GEN
Generator No:	ON9330733			PO Box No:	
Status:	Registered			Country:	Canada
Approval Years:	As of Oct 2019			Choice of Contact:	
Contam. Facility:				Co Admin:	
MHSW Facility:				Phone No Admin:	
SIC Code:					
SIC Description:					
Detail(s)					
Waste Class:	212 L				
Waste Class Desc:	Aliphatic solvents and residues				
Waste Class:	252 L				
Waste Class Desc:	Waste crankcase oils and lubricants				
Waste Class:	221 I				
Waste Class Desc:	Light fuels				

80	1 of 1	ESE/29.1	230.9 / -4.05	lot 2 con 7 ON	WWIS
Well ID:	4900361			Data Entry Status:	
Construction Date:				Data Src:	1
Primary Water Use:				Date Received:	2/12/1954
Sec. Water Use:				Selected Flag:	Yes
Final Well Status:	Abandoned-Supply			Abandonment Rec:	
Water Type:				Contractor:	1307
Casing Material:				Form Version:	1
Audit No:				Owner:	
Tag:				Street Name:	
Construction Method:				County:	PEEL
Elevation (m):				Municipality:	CALEDON TOWN (ALBION)
Elevation Reliability:				Site Info:	
Depth to Bedrock:				Lot:	002
Well Depth:				Concession:	07
Overburden/Bedrock:				Concession Name:	CON
Pump Rate:				Easting NAD83:	
Static Water Level:				Northing NAD83:	
Flowing (Y/N):				Zone:	
Flow Rate:				UTM Reliability:	
Clear/Cloudy:					
Bore Hole Information					
Bore Hole ID:	10315209			Elevation:	230.921401
DP2BR:				Elevrc:	
Spatial Status:				Zone:	17
Code OB:	o			East83:	604228.6
Code OB Desc:	Overburden			North83:	4856559
Open Hole:				Org CS:	
Cluster Kind:				UTMRC:	5
Date Completed:	11/25/1953			UTMRC Desc:	margin of error : 100 m - 300 m
Remarks:				Location Method:	p5
Elevrc Desc:					

Map Key	Number of Records	Direction/ Distance (m)	Elev/Diff (m)	Site	DB
<i>Location Source Date:</i>					
<i>Improvement Location Source:</i>					
<i>Improvement Location Method:</i>					
<i>Source Revision Comment:</i>					
<i>Supplier Comment:</i>					
<u><i>Overburden and Bedrock</i></u>					
<u><i>Materials Interval</i></u>					
<i>Formation ID:</i>		932029732			
<i>Layer:</i>		2			
<i>Color:</i>		2			
<i>General Color:</i>		GREY			
<i>Mat1:</i>		05			
<i>Most Common Material:</i>		CLAY			
<i>Mat2:</i>		12			
<i>Other Materials:</i>		STONES			
<i>Mat3:</i>					
<i>Other Materials:</i>					
<i>Formation Top Depth:</i>		12			
<i>Formation End Depth:</i>		21			
<i>Formation End Depth UOM:</i>		ft			
<u><i>Overburden and Bedrock</i></u>					
<u><i>Materials Interval</i></u>					
<i>Formation ID:</i>		932029735			
<i>Layer:</i>		5			
<i>Color:</i>		2			
<i>General Color:</i>		GREY			
<i>Mat1:</i>		09			
<i>Most Common Material:</i>		MEDIUM SAND			
<i>Mat2:</i>		11			
<i>Other Materials:</i>		GRAVEL			
<i>Mat3:</i>					
<i>Other Materials:</i>					
<i>Formation Top Depth:</i>		40			
<i>Formation End Depth:</i>		45			
<i>Formation End Depth UOM:</i>		ft			
<u><i>Overburden and Bedrock</i></u>					
<u><i>Materials Interval</i></u>					
<i>Formation ID:</i>		932029731			
<i>Layer:</i>		1			
<i>Color:</i>		6			
<i>General Color:</i>		BROWN			
<i>Mat1:</i>		05			
<i>Most Common Material:</i>		CLAY			
<i>Mat2:</i>					
<i>Other Materials:</i>					
<i>Mat3:</i>					
<i>Other Materials:</i>					
<i>Formation Top Depth:</i>		0			
<i>Formation End Depth:</i>		12			
<i>Formation End Depth UOM:</i>		ft			
<u><i>Overburden and Bedrock</i></u>					
<u><i>Materials Interval</i></u>					
<i>Formation ID:</i>		932029733			
<i>Layer:</i>		3			

Map Key	Number of Records	Direction/ Distance (m)	Elev/Diff (m)	Site	DB
Color:		2			
General Color:		GREY			
Mat1:		09			
Most Common Material:		MEDIUM SAND			
Mat2:		11			
Other Materials:		GRAVEL			
Mat3:					
Other Materials:					
Formation Top Depth:		21			
Formation End Depth:		28			
Formation End Depth UOM:		ft			
<u>Overburden and Bedrock</u>					
<u>Materials Interval</u>					
Formation ID:		932029734			
Layer:		4			
Color:		2			
General Color:		GREY			
Mat1:		05			
Most Common Material:		CLAY			
Mat2:		12			
Other Materials:		STONES			
Mat3:					
Other Materials:					
Formation Top Depth:		28			
Formation End Depth:		40			
Formation End Depth UOM:		ft			
<u>Method of Construction & Well</u>					
<u>Use</u>					
Method Construction ID:					
Method Construction Code:		6			
Method Construction:		Boring			
Other Method Construction:					
<u>Pipe Information</u>					
Pipe ID:		10863779			
Casing No:		1			
Comment:					
Alt Name:					
<u>Construction Record - Casing</u>					
Casing ID:		930521298			
Layer:		1			
Material:					
Open Hole or Material:					
Depth From:					
Depth To:					
Casing Diameter:		24			
Casing Diameter UOM:		inch			
Casing Depth UOM:		ft			
81	1 of 1	WNW/44.6	241.9 / 6.95	12596 50 Highway BOLTON ON	EHS
Order No:	20061011007w			Nearest Intersection:	
Status:	C			Municipality:	
Report Type:	Online Mapless			Client Prov/State:	ON

Map Key	Number of Records	Direction/ Distance (m)	Elev/Diff (m)	Site	DB
Report Date:	10/11/2006			Search Radius (km):	0.25
Date Received:	10/11/2006			X:	0
Previous Site Name:				Y:	0
Lot/Building Size:					
Additional Info Ordered:					

82	1 of 1	NW/40.7	241.9 / 6.95	lot 3 con 7 ON	WWIS
Well ID:	4904849			Data Entry Status:	
Construction Date:				Data Src:	1
Primary Water Use:	Industrial			Date Received:	3/9/1976
Sec. Water Use:	Domestic			Selected Flag:	Yes
Final Well Status:	Water Supply			Abandonment Rec:	
Water Type:				Contractor:	5206
Casing Material:				Form Version:	1
Audit No:				Owner:	
Tag:				Street Name:	
Construction Method:				County:	PEEL
Elevation (m):				Municipality:	CALEDON TOWN (ALBION)
Elevation Reliability:				Site Info:	
Depth to Bedrock:				Lot:	003
Well Depth:				Concession:	07
Overburden/Bedrock:				Concession Name:	CON
Pump Rate:				Easting NAD83:	
Static Water Level:				Northing NAD83:	
Flowing (Y/N):				Zone:	
Flow Rate:				UTM Reliability:	
Clear/Cloudy:					

Bore Hole Information

Bore Hole ID:	10319618			Elevation:	242.449066
DP2BR:				Elevrc:	
Spatial Status:				Zone:	17
Code OB:	o			East83:	603660.6
Code OB Desc:	Overburden			North83:	4857133
Open Hole:				Org CS:	
Cluster Kind:				UTMRC:	4
Date Completed:	1/15/1976			UTMRC Desc:	margin of error : 30 m - 100 m
Remarks:				Location Method:	p4
Elevrc Desc:					
Location Source Date:					
Improvement Location Source:					
Improvement Location Method:					
Source Revision Comment:					
Supplier Comment:					

Overburden and Bedrock

Materials Interval

Formation ID:	932047432
Layer:	2
Color:	3
General Color:	BLUE
Mat1:	05
Most Common Material:	CLAY
Mat2:	
Other Materials:	
Mat3:	
Other Materials:	
Formation Top Depth:	18

Map Key	Number of Records	Direction/ Distance (m)	Elev/Diff (m)	Site	DB
Formation End Depth:			45		
Formation End Depth UOM:			ft		
<u>Overburden and Bedrock Materials Interval</u>					
Formation ID:			932047431		
Layer:			1		
Color:			6		
General Color:			BROWN		
Mat1:			05		
Most Common Material:			CLAY		
Mat2:					
Other Materials:					
Mat3:					
Other Materials:					
Formation Top Depth:			0		
Formation End Depth:			18		
Formation End Depth UOM:			ft		
<u>Overburden and Bedrock Materials Interval</u>					
Formation ID:			932047433		
Layer:			3		
Color:					
General Color:					
Mat1:			06		
Most Common Material:			SILT		
Mat2:					
Other Materials:					
Mat3:					
Other Materials:					
Formation Top Depth:			45		
Formation End Depth:			68		
Formation End Depth UOM:			ft		
<u>Overburden and Bedrock Materials Interval</u>					
Formation ID:			932047435		
Layer:			5		
Color:					
General Color:					
Mat1:			08		
Most Common Material:			FINE SAND		
Mat2:					
Other Materials:					
Mat3:					
Other Materials:					
Formation Top Depth:			140		
Formation End Depth:			145		
Formation End Depth UOM:			ft		
<u>Overburden and Bedrock Materials Interval</u>					
Formation ID:			932047434		
Layer:			4		
Color:			3		
General Color:			BLUE		
Mat1:			05		

Map Key	Number of Records	Direction/ Distance (m)	Elev/Diff (m)	Site	DB
Most Common Material:		CLAY			
Mat2:					
Other Materials:					
Mat3:					
Other Materials:					
Formation Top Depth:		68			
Formation End Depth:		140			
Formation End Depth UOM:		ft			
<u>Overburden and Bedrock</u>					
<u>Materials Interval</u>					
Formation ID:		932047436			
Layer:		6			
Color:					
General Color:					
Mat1:		06			
Most Common Material:		SILT			
Mat2:					
Other Materials:					
Mat3:					
Other Materials:					
Formation Top Depth:		145			
Formation End Depth:		150			
Formation End Depth UOM:		ft			
<u>Method of Construction & Well Use</u>					
Method Construction ID:					
Method Construction Code:		1			
Method Construction:		Cable Tool			
Other Method Construction:					
<u>Pipe Information</u>					
Pipe ID:		10868188			
Casing No:		1			
Comment:					
Alt Name:					
<u>Construction Record - Casing</u>					
Casing ID:		930527552			
Layer:		1			
Material:		1			
Open Hole or Material:		STEEL			
Depth From:					
Depth To:		141			
Casing Diameter:		5			
Casing Diameter UOM:		inch			
Casing Depth UOM:		ft			
<u>Construction Record - Screen</u>					
Screen ID:		933359651			
Layer:		1			
Slot:		012			
Screen Top Depth:		141			
Screen End Depth:		144			
Screen Material:					
Screen Depth UOM:		ft			

Map Key	Number of Records	Direction/ Distance (m)	Elev/Diff (m)	Site	DB
Screen Diameter UOM:		inch			
Screen Diameter:		5			
<u>Results of Well Yield Testing</u>					
Pump Test ID:		994904849			
Pump Set At:					
Static Level:		130			
Final Level After Pumping:		140			
Recommended Pump Depth:		145			
Pumping Rate:					
Flowing Rate:					
Recommended Pump Rate:		8			
Levels UOM:		ft			
Rate UOM:		GPM			
Water State After Test Code:		1			
Water State After Test:		CLEAR			
Pumping Test Method:		2			
Pumping Duration HR:		6			
Pumping Duration MIN:		0			
Flowing:		N			
<u>Draw Down & Recovery</u>					
Pump Test Detail ID:		934779638			
Test Type:		Recovery			
Test Duration:		45			
Test Level:		130			
Test Level UOM:		ft			
<u>Draw Down & Recovery</u>					
Pump Test Detail ID:		934525521			
Test Type:		Recovery			
Test Duration:		30			
Test Level:		130			
Test Level UOM:		ft			
<u>Draw Down & Recovery</u>					
Pump Test Detail ID:		934260182			
Test Type:		Recovery			
Test Duration:		15			
Test Level:		130			
Test Level UOM:		ft			
<u>Draw Down & Recovery</u>					
Pump Test Detail ID:		935045008			
Test Type:		Recovery			
Test Duration:		60			
Test Level:		130			
Test Level UOM:		ft			
<u>Water Details</u>					
Water ID:		933792880			
Layer:		1			
Kind Code:		1			
Kind:		FRESH			
Water Found Depth:		140			

Map Key	Number of Records	Direction/ Distance (m)	Elev/Diff (m)	Site	DB
Water Found Depth UOM:		ft			

83	1 of 1	NNW/184.1	241.5 / 6.59	BOLTON ON	WWIS
Well ID:	7263862			Data Entry Status:	
Construction Date:				Data Src:	
Primary Water Use:	Monitoring			Date Received:	5/27/2016
Sec. Water Use:				Selected Flag:	Yes
Final Well Status:	Observation Wells			Abandonment Rec:	
Water Type:				Contractor:	6607
Casing Material:				Form Version:	7
Audit No:	Z147927			Owner:	
Tag:	A201547			Street Name:	12653 HWY 50
Construction Method:				County:	PEEL
Elevation (m):				Municipality:	CALEDON TOWN (ALBION)
Elevation Reliability:				Site Info:	
Depth to Bedrock:				Lot:	
Well Depth:				Concession:	
Overburden/Bedrock:				Concession Name:	
Pump Rate:				Easting NAD83:	
Static Water Level:				Northing NAD83:	
Flowing (Y/N):				Zone:	
Flow Rate:				UTM Reliability:	
Clear/Cloudy:					

Bore Hole Information

Bore Hole ID:	1006023443	Elevation:	241.504974
DP2BR:		Elevrc:	
Spatial Status:		Zone:	17
Code OB:		East83:	603791
Code OB Desc:		North83:	4857206
Open Hole:		Org CS:	UTM83
Cluster Kind:		UTMRC:	4
Date Completed:	5/10/2016	UTMRC Desc:	margin of error : 30 m - 100 m
Remarks:		Location Method:	wwr
Elevrc Desc:			
Location Source Date:			
Improvement Location Source:			
Improvement Location Method:			
Source Revision Comment:			
Supplier Comment:			

Overburden and Bedrock Materials Interval

Formation ID:	1006079500
Layer:	1
Color:	6
General Color:	BROWN
Mat1:	11
Most Common Material:	GRAVEL
Mat2:	28
Other Materials:	SAND
Mat3:	85
Other Materials:	SOFT
Formation Top Depth:	0
Formation End Depth:	1.2
Formation End Depth UOM:	m

Overburden and Bedrock

Map Key	Number of Records	Direction/ Distance (m)	Elev/Diff (m)	Site	DB
<u>Materials Interval</u>					
Formation ID:		1006079501			
Layer:		2			
Color:		6			
General Color:		BROWN			
Mat1:		05			
Most Common Material:		CLAY			
Mat2:		06			
Other Materials:		SILT			
Mat3:		66			
Other Materials:		DENSE			
Formation Top Depth:		1.2			
Formation End Depth:		6			
Formation End Depth UOM:		m			
<u>Annular Space/Abandonment Sealing Record</u>					
Plug ID:		1006079509			
Layer:		2			
Plug From:		0.3			
Plug To:		2.7			
Plug Depth UOM:		m			
<u>Annular Space/Abandonment Sealing Record</u>					
Plug ID:		1006079508			
Layer:		1			
Plug From:		0			
Plug To:		0.3			
Plug Depth UOM:		m			
<u>Method of Construction & Well Use</u>					
Method Construction ID:					
Method Construction Code:		6			
Method Construction:		Boring			
Other Method Construction:					
<u>Pipe Information</u>					
Pipe ID:		1006079499			
Casing No:		0			
Comment:					
Alt Name:					
<u>Construction Record - Casing</u>					
Casing ID:		1006079504			
Layer:		1			
Material:		5			
Open Hole or Material:		PLASTIC			
Depth From:		0			
Depth To:		2.7			
Casing Diameter:		5.1			
Casing Diameter UOM:		cm			
Casing Depth UOM:		m			

Map Key	Number of Records	Direction/ Distance (m)	Elev/Diff (m)	Site	DB
<u>Construction Record - Screen</u>					
Screen ID:		1006079505			
Layer:		1			
Slot:		10			
Screen Top Depth:		2.7			
Screen End Depth:		6			
Screen Material:		5			
Screen Depth UOM:		m			
Screen Diameter UOM:		cm			
Screen Diameter:		6.4			
<u>Hole Diameter</u>					
Hole ID:		1006079502			
Diameter:		2			
Depth From:		0			
Depth To:		6			
Hole Depth UOM:		m			
Hole Diameter UOM:		cm			
<u>84</u>	1 of 2	NW/95.3	241.9 / 6.95	Globetrotter Rv Rentals and Sale 12563 Hwy#50 Bolton ON L7E 1M4	GEN
Generator No:	ON5808793			PO Box No:	
Status:				Country:	
Approval Years:	02,03,04,06			Choice of Contact:	
Contam. Facility:				Co Admin:	
MHSW Facility:				Phone No Admin:	
SIC Code:					
SIC Description:					
<u>Detail(s)</u>					
Waste Class:	252				
Waste Class Desc:	WASTE OILS & LUBRICANTS				
<u>84</u>	2 of 2	NW/95.3	241.9 / 6.95	Globetrotter Rv inc 12563 Hwy#50 Bolton ON L7E1M4	GEN
Generator No:	ON7669488			PO Box No:	
Status:	Registered			Country:	Canada
Approval Years:	As of Dec 2018			Choice of Contact:	
Contam. Facility:				Co Admin:	
MHSW Facility:				Phone No Admin:	
SIC Code:					
SIC Description:					
<u>Detail(s)</u>					
Waste Class:	252 L				
Waste Class Desc:	Waste crankcase oils and lubricants				
<u>85</u>	1 of 1	NW/99.3	241.9 / 6.95	12563 50 Hwy Caledon ON L7E1M4	EHS
Order No:	20160920097			Nearest Intersection:	
Status:	C			Municipality:	
Report Type:	Custom Report			Client Prov/State:	ON

Map Key	Number of Records	Direction/ Distance (m)	Elev/Diff (m)	Site	DB
Report Date:	27-SEP-16			Search Radius (km):	.25
Date Received:	20-SEP-16			X:	-79.709579
Previous Site Name:				Y:	43.860384
Lot/Building Size:					
Additional Info Ordered:					

86	1 of 1	NW/58.8	241.9 / 6.95	lot 3 con 7 BOLTON ON	WWIS
Well ID:	7263863			Data Entry Status:	
Construction Date:				Data Src:	
Primary Water Use:	Monitoring			Date Received:	5/27/2016
Sec. Water Use:				Selected Flag:	Yes
Final Well Status:	Observation Wells			Abandonment Rec:	
Water Type:				Contractor:	6607
Casing Material:				Form Version:	7
Audit No:	Z162536			Owner:	
Tag:	A201541			Street Name:	12585 HWY 50
Construction Method:				County:	PEEL
Elevation (m):				Municipality:	CALEDON TOWN (ALBION)
Elevation Reliability:				Site Info:	
Depth to Bedrock:				Lot:	003
Well Depth:				Concession:	07
Overburden/Bedrock:				Concession Name:	CON
Pump Rate:				Easting NAD83:	
Static Water Level:				Northing NAD83:	
Flowing (Y/N):				Zone:	
Flow Rate:				UTM Reliability:	
Clear/Cloudy:					

Bore Hole Information

Bore Hole ID:	1006023446			Elevation:	242.694656
DP2BR:				Elevrc:	
Spatial Status:				Zone:	17
Code OB:				East83:	603658
Code OB Desc:				North83:	4857161
Open Hole:				Org CS:	UTM83
Cluster Kind:				UTMRC:	4
Date Completed:	5/11/2016			UTMRC Desc:	margin of error : 30 m - 100 m
Remarks:				Location Method:	wwr
Elevrc Desc:					
Location Source Date:					
Improvement Location Source:					
Improvement Location Method:					
Source Revision Comment:					
Supplier Comment:					

Overburden and Bedrock

Materials Interval

Formation ID:	1006079514
Layer:	1
Color:	6
General Color:	BROWN
Mat1:	28
Most Common Material:	SAND
Mat2:	
Other Materials:	
Mat3:	77
Other Materials:	LOOSE
Formation Top Depth:	0

Map Key	Number of Records	Direction/ Distance (m)	Elev/Diff (m)	Site	DB
Formation End Depth:		0.7			
Formation End Depth UOM:		m			
<u>Overburden and Bedrock Materials Interval</u>					
Formation ID:		1006079516			
Layer:		3			
Color:		2			
General Color:		GREY			
Mat1:		05			
Most Common Material:		CLAY			
Mat2:					
Other Materials:					
Mat3:		66			
Other Materials:		DENSE			
Formation Top Depth:		4.5			
Formation End Depth:		6			
Formation End Depth UOM:		m			
<u>Overburden and Bedrock Materials Interval</u>					
Formation ID:		1006079515			
Layer:		2			
Color:		6			
General Color:		BROWN			
Mat1:		05			
Most Common Material:		CLAY			
Mat2:		06			
Other Materials:		SILT			
Mat3:		66			
Other Materials:		DENSE			
Formation Top Depth:		0.7			
Formation End Depth:		4.5			
Formation End Depth UOM:		m			
<u>Annular Space/Abandonment Sealing Record</u>					
Plug ID:		1006079524			
Layer:		2			
Plug From:		0.3			
Plug To:		2.7			
Plug Depth UOM:		m			
<u>Annular Space/Abandonment Sealing Record</u>					
Plug ID:		1006079523			
Layer:		1			
Plug From:		0			
Plug To:		0.3			
Plug Depth UOM:		m			
<u>Method of Construction & Well Use</u>					
Method Construction ID:					
Method Construction Code:		6			
Method Construction:		Boring			
Other Method Construction:					

Map Key	Number of Records	Direction/ Distance (m)	Elev/Diff (m)	Site	DB
---------	-------------------	----------------------------	------------------	------	----

Pipe Information

Pipe ID: 1006079513
 Casing No: 0
 Comment:
 Alt Name:

Construction Record - Casing

Casing ID: 1006079519
 Layer: 1
 Material: 5
 Open Hole or Material: PLASTIC
 Depth From: 0.1
 Depth To: 3
 Casing Diameter: 5.1
 Casing Diameter UOM: cm
 Casing Depth UOM: m

Construction Record - Screen

Screen ID: 1006079520
 Layer: 1
 Slot: 10
 Screen Top Depth: 3
 Screen End Depth: 6
 Screen Material: 5
 Screen Depth UOM: m
 Screen Diameter UOM: cm
 Screen Diameter: 6.4

Hole Diameter

Hole ID: 1006079517
 Diameter: 21
 Depth From: 0
 Depth To: 6
 Hole Depth UOM: m
 Hole Diameter UOM: cm

87	1 of 1	WNW/139.8	240.9 / 5.95	lot 3 con 6 ON	WWIS
Well ID:	4908578			Data Entry Status:	
Construction Date:				Data Src:	1
Primary Water Use:	Domestic			Date Received:	4/13/2000
Sec. Water Use:				Selected Flag:	Yes
Final Well Status:	Water Supply			Abandonment Rec:	
Water Type:				Contractor:	6300
Casing Material:				Form Version:	1
Audit No:	212395			Owner:	
Tag:				Street Name:	
Construction Method:				County:	PEEL
Elevation (m):				Municipality:	CALEDON TOWN (ALBION)
Elevation Reliability:				Site Info:	
Depth to Bedrock:				Lot:	003
Well Depth:				Concession:	06
Overburden/Bedrock:				Concession Name:	CON
Pump Rate:				Easting NAD83:	
Static Water Level:				Northing NAD83:	
Flowing (Y/N):				Zone:	

Map Key	Number of Records	Direction/ Distance (m)	Elev/Diff (m)	Site	DB
Flow Rate: Clear/Cloudy:				UTM Reliability:	
<u>Bore Hole Information</u>					
Bore Hole ID:	10323113			Elevation:	240.827972
DP2BR:				Elevrc:	
Spatial Status:	Improved			Zone:	17
Code OB:	o			East83:	603517
Code OB Desc:	Overburden			North83:	4856992
Open Hole:				Org CS:	N83
Cluster Kind:				UTMRC:	4
Date Completed:	3/17/2000			UTMRC Desc:	margin of error : 30 m - 100 m
Remarks:				Location Method:	
Elevrc Desc:					
Location Source Date:	As of Fall, 2005				
Improvement Location Source:	YPDT_Master_A.mdb from Conservation Authority Moraine Coalition				
Improvement Location Method:	Map				
Source Revision Comment:	Sourced from Hunter and Assoc. by CAMC. Source notes: HUNTER 2001 ORM AVI STUDY; OBM (UTM 1982) /Orthophoto (1999)/Parcels 2001; Original units in CAMC's source: UTM NAD83 UTMs and Gnd Elev updated by Hunter Brought into CAMC data on: 02/08/2002. Source ID: 4908578				
Supplier Comment:	Changed from lot/centroid coordinates.				
<u>Overburden and Bedrock</u>					
<u>Materials Interval</u>					
Formation ID:	932064005				
Layer:	3				
Color:	3				
General Color:	BLUE				
Mat1:	05				
Most Common Material:	CLAY				
Mat2:					
Other Materials:					
Mat3:					
Other Materials:					
Formation Top Depth:	14				
Formation End Depth:	125				
Formation End Depth UOM:	ft				
<u>Overburden and Bedrock</u>					
<u>Materials Interval</u>					
Formation ID:	932064004				
Layer:	2				
Color:	6				
General Color:	BROWN				
Mat1:	05				
Most Common Material:	CLAY				
Mat2:					
Other Materials:					
Mat3:					
Other Materials:					
Formation Top Depth:	1				
Formation End Depth:	14				
Formation End Depth UOM:	ft				
<u>Overburden and Bedrock</u>					
<u>Materials Interval</u>					
Formation ID:	932064008				
Layer:	6				

Map Key	Number of Records	Direction/ Distance (m)	Elev/Diff (m)	Site	DB
Color:					
General Color:					
Mat1:			08		
Most Common Material:			FINE SAND		
Mat2:					
Other Materials:					
Mat3:					
Other Materials:					
Formation Top Depth:			174		
Formation End Depth:			178		
Formation End Depth UOM:			ft		
<u>Overburden and Bedrock</u>					
<u>Materials Interval</u>					
Formation ID:			932064007		
Layer:			5		
Color:			3		
General Color:			BLUE		
Mat1:			05		
Most Common Material:			CLAY		
Mat2:					
Other Materials:					
Mat3:					
Other Materials:					
Formation Top Depth:			136		
Formation End Depth:			174		
Formation End Depth UOM:			ft		
<u>Overburden and Bedrock</u>					
<u>Materials Interval</u>					
Formation ID:			932064003		
Layer:			1		
Color:					
General Color:					
Mat1:			02		
Most Common Material:			TOPSOIL		
Mat2:					
Other Materials:					
Mat3:					
Other Materials:					
Formation Top Depth:			0		
Formation End Depth:			1		
Formation End Depth UOM:			ft		
<u>Overburden and Bedrock</u>					
<u>Materials Interval</u>					
Formation ID:			932064006		
Layer:			4		
Color:					
General Color:					
Mat1:			28		
Most Common Material:			SAND		
Mat2:					
Other Materials:					
Mat3:					
Other Materials:					
Formation Top Depth:			125		
Formation End Depth:			136		
Formation End Depth UOM:			ft		

Map Key	Number of Records	Direction/ Distance (m)	Elev/Diff (m)	Site	DB
<u>Overburden and Bedrock Materials Interval</u>					
Formation ID:		932064009			
Layer:		7			
Color:					
General Color:					
Mat1:		28			
Most Common Material:		SAND			
Mat2:		62			
Other Materials:		CLEAN			
Mat3:					
Other Materials:					
Formation Top Depth:		178			
Formation End Depth:		186			
Formation End Depth UOM:		ft			
<u>Annular Space/Abandonment Sealing Record</u>					
Plug ID:		933171199			
Layer:		1			
Plug From:		0			
Plug To:		170			
Plug Depth UOM:		ft			
<u>Method of Construction & Well Use</u>					
Method Construction ID:					
Method Construction Code:		2			
Method Construction:		Rotary (Convent.)			
Other Method Construction:					
<u>Pipe Information</u>					
Pipe ID:		10871683			
Casing No:		1			
Comment:					
Alt Name:					
<u>Construction Record - Casing</u>					
Casing ID:		930532773			
Layer:		2			
Material:		1			
Open Hole or Material:		STEEL			
Depth From:					
Depth To:		178			
Casing Diameter:		5			
Casing Diameter UOM:		inch			
Casing Depth UOM:		ft			
<u>Construction Record - Casing</u>					
Casing ID:		930532772			
Layer:		1			
Material:		1			
Open Hole or Material:		STEEL			
Depth From:					
Depth To:		133			

Map Key	Number of Records	Direction/ Distance (m)	Elev/Diff (m)	Site	DB
Casing Diameter:		6			
Casing Diameter UOM:		inch			
Casing Depth UOM:		ft			
<u>Construction Record - Screen</u>					
Screen ID:		933360653			
Layer:		1			
Slot:		008			
Screen Top Depth:		178			
Screen End Depth:		184			
Screen Material:					
Screen Depth UOM:		ft			
Screen Diameter UOM:		inch			
Screen Diameter:		6			
<u>Results of Well Yield Testing</u>					
Pump Test ID:		994908578			
Pump Set At:					
Static Level:		126			
Final Level After Pumping:					
Recommended Pump Depth:		175			
Pumping Rate:		7			
Flowing Rate:					
Recommended Pump Rate:					
Levels UOM:		ft			
Rate UOM:		GPM			
Water State After Test Code:		1			
Water State After Test:		CLEAR			
Pumping Test Method:		1			
Pumping Duration HR:		10			
Pumping Duration MIN:		0			
Flowing:		N			
<u>Water Details</u>					
Water ID:		933796684			
Layer:		1			
Kind Code:		1			
Kind:		FRESH			
Water Found Depth:		178			
Water Found Depth UOM:		ft			

88	1 of 1	W/227.6	239.9 / 4.95	8 HOPCROFT ROAD TOWN OF CALEDON (BOLTON) ON	EHS
Order No:	20110914009			Nearest Intersection: HOPCROFT ROAD & HIGHWAY 50	
Status:	C			Municipality:	
Report Type:	Site Report			Client Prov/State: ON	
Report Date:	9/15/2011			Search Radius (km): 0.25	
Date Received:	9/14/2011 9:52:02 AM			X: -79.712407	
Previous Site Name:				Y: 43.858004	
Lot/Building Size:					
Additional Info Ordered:					
89	1 of 26	ESE/55.4	230.9 / -4.05	ATTOGRAM CORPORATION 12295 HIGHWAY 50 BOLTON ON L7E 1M2	SCT
Established:	0000				

Map Key	Number of Records	Direction/ Distance (m)	Elev/Diff (m)	Site	DB
Plant Size (ft²):		0			
Employment:		4			
--Details--					
Description:		Pharmaceutical and Medicine Manufacturing			
SIC/NAICS Code:		325410			
<u>89</u>	2 of 26	ESE/55.4	230.9 / -4.05	ATTOGRAM CORP. 12295 Highway 50 Bolton ON L7E 1M2	SCT
Established:		0000			
Plant Size (ft²):		0			
Employment:		4			
--Details--					
Description:		Pharmaceutical and Medicine Manufacturing			
SIC/NAICS Code:		325410			
<u>89</u>	3 of 26	ESE/55.4	230.9 / -4.05	12 FLAGS DEVELOPMENTS LTD 12295 HWY 50 BOLTON ON L7E 1M2	RST
Headcode:		1186800			
Headcode Desc:		Service Stations-Gasoline, Oil & Natural Gas			
Phone:		9059513951			
List Name:					
Description:					
<u>89</u>	4 of 26	ESE/55.4	230.9 / -4.05	ALBION RADIOLOGICAL ASSOCIATES 02-799 12295 HIGHWAY 50 BOLTON ON L7E 5R9	GEN
Generator No:		ON1724800		PO Box No:	
Status:				Country:	
Approval Years:		93,94,95,96,97,98		Choice of Contact:	
Contam. Facility:				Co Admin:	
MHSW Facility:				Phone No Admin:	
SIC Code:		8682			
SIC Description:		RADIOLOGICAL LAB.			
Detail(s)					
Waste Class:		264			
Waste Class Desc:		PHOTOPROCESSING WASTES			
<u>89</u>	5 of 26	ESE/55.4	230.9 / -4.05	ALBION RADIOLOGICAL ASSOCIATES 12295 HIGHWAY 50 BOLTON ON L7E 5R9	GEN
Generator No:		ON1724800		PO Box No:	
Status:				Country:	
Approval Years:		99,00,01,02,03,04		Choice of Contact:	
Contam. Facility:				Co Admin:	
MHSW Facility:				Phone No Admin:	
SIC Code:		8682			
SIC Description:		RADIOLOGICAL LAB.			

Map Key	Number of Records	Direction/ Distance (m)	Elev/Diff (m)	Site	DB
<u>Detail(s)</u>					
Waste Class:		263			
Waste Class Desc:		ORGANIC LABORATORY CHEMICALS			
Waste Class:		264			
Waste Class Desc:		PHOTOPROCESSING WASTES			
89	6 of 26	ESE/55.4	230.9 / -4.05	Astra Fertility Group 12295 HWY#50 Bolton ON L7E 1M2	GEN
Generator No:	ON2692398			PO Box No:	
Status:				Country:	
Approval Years:	07,08			Choice of Contact:	
Contam. Facility:				Co Admin:	
MHSW Facility:				Phone No Admin:	
SIC Code:	621510				
SIC Description:	Medical and Diagnostic Laboratories				
<u>Detail(s)</u>					
Waste Class:		312			
Waste Class Desc:		PATHOLOGICAL WASTES			
89	7 of 26	ESE/55.4	230.9 / -4.05	Astra Fertility Group 12295 HWY#50 Bolton ON	GEN
Generator No:	ON2692398			PO Box No:	
Status:				Country:	
Approval Years:	2009			Choice of Contact:	
Contam. Facility:				Co Admin:	
MHSW Facility:				Phone No Admin:	
SIC Code:	621510				
SIC Description:	Medical and Diagnostic Laboratories				
<u>Detail(s)</u>					
Waste Class:		312			
Waste Class Desc:		PATHOLOGICAL WASTES			
89	8 of 26	ESE/55.4	230.9 / -4.05	Astra Fertility Group 12295 HWY#50 Bolton ON	GEN
Generator No:	ON2692398			PO Box No:	
Status:				Country:	
Approval Years:	2010			Choice of Contact:	
Contam. Facility:				Co Admin:	
MHSW Facility:				Phone No Admin:	
SIC Code:	621510				
SIC Description:	Medical and Diagnostic Laboratories				
<u>Detail(s)</u>					
Waste Class:		312			
Waste Class Desc:		PATHOLOGICAL WASTES			

Map Key	Number of Records	Direction/ Distance (m)	Elev/Diff (m)	Site	DB
89	9 of 26	ESE/55.4	230.9 / -4.05	Astra Fertility Group 12295 HWY#50 Bolton ON	GEN
Generator No:	ON2692398			PO Box No:	
Status:				Country:	
Approval Years:	2011			Choice of Contact:	
Contam. Facility:				Co Admin:	
MHSW Facility:				Phone No Admin:	
SIC Code:	621510				
SIC Description:	Medical and Diagnostic Laboratories				
Detail(s)					
Waste Class:	312				
Waste Class Desc:	PATHOLOGICAL WASTES				
89	10 of 26	ESE/55.4	230.9 / -4.05	Astra Fertility Group 12295 HWY#50 Bolton ON L7E 1M2	GEN
Generator No:	ON2692398			PO Box No:	
Status:				Country:	
Approval Years:	2012			Choice of Contact:	
Contam. Facility:				Co Admin:	
MHSW Facility:				Phone No Admin:	
SIC Code:	621510				
SIC Description:	Medical and Diagnostic Laboratories				
Detail(s)					
Waste Class:	312				
Waste Class Desc:	PATHOLOGICAL WASTES				
89	11 of 26	ESE/55.4	230.9 / -4.05	12295 Regional Road 50 Caledon ON	EHS
Order No:	20140815059			Nearest Intersection:	
Status:	C			Municipality:	
Report Type:	Custom Report			Client Prov/State:	ON
Report Date:	22-AUG-14			Search Radius (km):	.25
Date Received:	15-AUG-14			X:	-79.702251
Previous Site Name:				Y:	43.855263
Lot/Building Size:					
Additional Info Ordered:					
89	12 of 26	ESE/55.4	230.9 / -4.05	12295 50 Hwy Caledon ON L7E1M2	EHS
Order No:	20131022022			Nearest Intersection:	
Status:	C			Municipality:	
Report Type:	Standard Report			Client Prov/State:	ON
Report Date:	31-OCT-13			Search Radius (km):	.25
Date Received:	22-OCT-13			X:	-79.702522
Previous Site Name:				Y:	43.854648
Lot/Building Size:					
Additional Info Ordered:	Fire Insur. Maps and/or Site Plans; Aerial Photos				

Map Key	Number of Records	Direction/ Distance (m)	Elev/Diff (m)	Site	DB
89	13 of 26	ESE/55.4	230.9 / -4.05	Astra Fertility Group 12295 HWY#50 Bolton ON	GEN
Generator No:	ON2692398			PO Box No:	
Status:				Country:	
Approval Years:	2013			Choice of Contact:	
Contam. Facility:				Co Admin:	
MHSW Facility:				Phone No Admin:	
SIC Code:	621510				
SIC Description:	MEDICAL AND DIAGNOSTIC LABORATORIES				
Detail(s)					
Waste Class:	312				
Waste Class Desc:	PATHOLOGICAL WASTES				
89	14 of 26	ESE/55.4	230.9 / -4.05	12295 Highway 50 Bolton ON	EHS
Order No:	20141205006			Nearest Intersection:	
Status:	C			Municipality:	Bolton
Report Type:	Standard Express Report			Client Prov/State:	ON
Report Date:	05-DEC-14			Search Radius (km):	.25
Date Received:	05-DEC-14			X:	-79.702488
Previous Site Name:				Y:	43.853865
Lot/Building Size:					
Additional Info Ordered:					
89	15 of 26	ESE/55.4	230.9 / -4.05	Dr Essam Michael Medicine Professional Corporation 12295 HWY#50 Bolton ON L7E 1M2	GEN
Generator No:	ON2692398			PO Box No:	
Status:				Country:	Canada
Approval Years:	2016			Choice of Contact:	CO_OFFICIAL
Contam. Facility:	No			Co Admin:	
MHSW Facility:	No			Phone No Admin:	
SIC Code:	621510				
SIC Description:	MEDICAL AND DIAGNOSTIC LABORATORIES				
Detail(s)					
Waste Class:	312				
Waste Class Desc:	PATHOLOGICAL WASTES				
89	16 of 26	ESE/55.4	230.9 / -4.05	Dr. Pratibha kankaria Medicine professional corp. 12295 Hwy 50, Suite 207 Bolton ON L7E 1M2	GEN
Generator No:	ON9673615			PO Box No:	
Status:				Country:	Canada
Approval Years:	2015			Choice of Contact:	CO_OFFICIAL
Contam. Facility:	No			Co Admin:	
MHSW Facility:	No			Phone No Admin:	
SIC Code:	621110				
SIC Description:	OFFICES OF PHYSICIANS				

Map Key	Number of Records	Direction/ Distance (m)	Elev/Diff (m)	Site	DB
Detail(s)					
Waste Class:		312			
Waste Class Desc:		PATHOLOGICAL WASTES			
89	17 of 26	ESE/55.4	230.9 / -4.05	Dr. Pratibha kankaria Medicine professional corp. 12295 Hwy 50, Suite 207 Bolton ON L7E 1M2	GEN
Generator No:	ON9673615			PO Box No:	
Status:				Country:	Canada
Approval Years:	2016			Choice of Contact:	CO_OFFICIAL
Contam. Facility:	No			Co Admin:	
MHSW Facility:	No			Phone No Admin:	
SIC Code:	621110				
SIC Description:	OFFICES OF PHYSICIANS				
Detail(s)					
Waste Class:		312			
Waste Class Desc:		PATHOLOGICAL WASTES			
89	18 of 26	ESE/55.4	230.9 / -4.05	Astra Fertility Group 12295 HWY#50 Bolton ON L7E 1M2	GEN
Generator No:	ON2692398			PO Box No:	
Status:				Country:	Canada
Approval Years:	2015			Choice of Contact:	CO_OFFICIAL
Contam. Facility:	No			Co Admin:	
MHSW Facility:	No			Phone No Admin:	
SIC Code:	621510				
SIC Description:	MEDICAL AND DIAGNOSTIC LABORATORIES				
Detail(s)					
Waste Class:		312			
Waste Class Desc:		PATHOLOGICAL WASTES			
89	19 of 26	ESE/55.4	230.9 / -4.05	Astra Fertility Group 12295 HWY#50 Bolton ON L7E 1M2	GEN
Generator No:	ON2692398			PO Box No:	
Status:				Country:	Canada
Approval Years:	2014			Choice of Contact:	CO_OFFICIAL
Contam. Facility:	No			Co Admin:	
MHSW Facility:	No			Phone No Admin:	
SIC Code:	621510				
SIC Description:	MEDICAL AND DIAGNOSTIC LABORATORIES				
Detail(s)					
Waste Class:		312			
Waste Class Desc:		PATHOLOGICAL WASTES			
89	20 of 26	ESE/55.4	230.9 / -4.05	Dr. Pratibha kankaria Medicine professional corp. 12295 Hwy 50, Suite 207	GEN

Map Key	Number of Records	Direction/ Distance (m)	Elev/Diff (m)	Site	DB
Bolton ON L7E 1M2					
Generator No:	ON9673615			PO Box No:	
Status:	Registered			Country:	Canada
Approval Years:	As of Dec 2018			Choice of Contact:	
Contam. Facility:				Co Admin:	
MHSW Facility:				Phone No Admin:	
SIC Code:					
SIC Description:					
<u>Detail(s)</u>					
Waste Class:		312 P			
Waste Class Desc:		Pathological wastes			
89	21 of 26	ESE/55.4	230.9 / -4.05	C.M. Weicker Medicine 12295 Highway 50 Suite 209 Bolton ON L7E 1M2	GEN
Generator No:	ON4443364			PO Box No:	
Status:	Registered			Country:	Canada
Approval Years:	As of Dec 2018			Choice of Contact:	
Contam. Facility:				Co Admin:	
MHSW Facility:				Phone No Admin:	
SIC Code:					
SIC Description:					
<u>Detail(s)</u>					
Waste Class:		312 P			
Waste Class Desc:		Pathological wastes			
89	22 of 26	ESE/55.4	230.9 / -4.05	Dr Essam Michael Medicine Professional Corporation 12295 HWY#50 Bolton ON L7E 1M2	GEN
Generator No:	ON2692398			PO Box No:	
Status:	Registered			Country:	Canada
Approval Years:	As of Dec 2018			Choice of Contact:	
Contam. Facility:				Co Admin:	
MHSW Facility:				Phone No Admin:	
SIC Code:					
SIC Description:					
<u>Detail(s)</u>					
Waste Class:		312 P			
Waste Class Desc:		Pathological wastes			
89	23 of 26	ESE/55.4	230.9 / -4.05	12295 Highway 50 Bolton ON L7E 1M2	EHS
Order No:	20190116140			Nearest Intersection:	
Status:	C			Municipality:	
Report Type:	Standard Report			Client Prov/State:	ON
Report Date:	23-JAN-19			Search Radius (km):	.25
Date Received:	16-JAN-19			X:	-79.702569
Previous Site Name:				Y:	43.854622
Lot/Building Size:					

Map Key	Number of Records	Direction/ Distance (m)	Elev/Diff (m)	Site	DB
Additional Info Ordered:		Fire Insur. Maps and/or Site Plans			
89	24 of 26	ESE/55.4	230.9 / -4.05	Dr. Pratibha kankaria Medicine professional corp. 12295 Hwy 50, Suite 207 Bolton ON L7E 1M2	GEN
Generator No:	ON9673615			PO Box No:	
Status:	Registered			Country:	Canada
Approval Years:	As of Oct 2019			Choice of Contact:	
Contam. Facility:				Co Admin:	
MHSW Facility:				Phone No Admin:	
SIC Code:					
SIC Description:					
<u>Detail(s)</u>					
Waste Class:	312 P				
Waste Class Desc:	Pathological wastes				
89	25 of 26	ESE/55.4	230.9 / -4.05	Dr Essam Michael Medicine Professional Corporation 12295 HWY#50 Bolton ON L7E 1M2	GEN
Generator No:	ON2692398			PO Box No:	
Status:	Registered			Country:	Canada
Approval Years:	As of Oct 2019			Choice of Contact:	
Contam. Facility:				Co Admin:	
MHSW Facility:				Phone No Admin:	
SIC Code:					
SIC Description:					
<u>Detail(s)</u>					
Waste Class:	312 P				
Waste Class Desc:	Pathological wastes				
89	26 of 26	ESE/55.4	230.9 / -4.05	C.M. Weicker Medicine 12295 Highway 50 Suite 209 Bolton ON L7E 1M2	GEN
Generator No:	ON4443364			PO Box No:	
Status:	Registered			Country:	Canada
Approval Years:	As of Oct 2019			Choice of Contact:	
Contam. Facility:				Co Admin:	
MHSW Facility:				Phone No Admin:	
SIC Code:					
SIC Description:					
<u>Detail(s)</u>					
Waste Class:	312 P				
Waste Class Desc:	Pathological wastes				
90	1 of 1	WNW/15.1	241.9 / 6.95	12596 Regional Road 50 Caledon ON	SPL
Ref No:	7378-ASC26M			Discharger Report:	

Map Key	Number of Records	Direction/ Distance (m)	Elev/Diff (m)	Site	DB
Site No:	NA			Material Group:	
Incident Dt:	2017/10/20			Health/Env Conseq:	2 - Minor Environment
Year:				Client Type:	
Incident Cause:				Sector Type:	Municipal Sewage
Incident Event:	Overflow/Surcharge			Agency Involved:	
Contaminant Code:	44			Nearest Watercourse:	
Contaminant Name:	SEWAGE,RAW UNCHLORINATED			Site Address:	12596 Regional Road 50
Contaminant Limit 1:				Site District Office:	Halton-Peel
Contam Limit Freq 1:	any			Site Postal Code:	
Contaminant UN No 1:	n/a			Site Region:	Central
Environment Impact:				Site Municipality:	Caledon
Nature of Impact:				Site Lot:	
Receiving Medium:				Site Conc:	
Receiving Env:	Land			Northing:	4857055.85
MOE Response:	No			Easting:	603561.73
Dt MOE Arvl on Scn:				Site Geo Ref Accu:	
MOE Reported Dt:	2017/10/20			Site Map Datum:	
Dt Document Closed:				SAC Action Class:	Primary Assessment of Spills
Incident Reason:	Blockage			Source Type:	Sewer (Private or Municipal)
Site Name:	Plaza<UNOFFICIAL>				
Site County/District:	Regional Municipality of Peel				
Site Geo Ref Meth:					
Incident Summary:	ROP sani blockage, relieved				
Contaminant Qty:	0 other - see incident description				

91 1 of 1 **NNW/174.1** **241.9 / 6.95** **BOLTON ON** **WWIS**

Well ID:	7263876	Data Entry Status:	
Construction Date:		Data Src:	
Primary Water Use:	Monitoring	Date Received:	5/27/2016
Sec. Water Use:		Selected Flag:	Yes
Final Well Status:	Observation Wells	Abandonment Rec:	
Water Type:		Contractor:	6607
Casing Material:		Form Version:	7
Audit No:	Z169992	Owner:	
Tag:	A196672	Street Name:	12653 HWY 50
Construction Method:		County:	PEEL
Elevation (m):		Municipality:	CALEDON TOWN (ALBION)
Elevation Reliability:		Site Info:	
Depth to Bedrock:		Lot:	
Well Depth:		Concession:	
Overburden/Bedrock:		Concession Name:	
Pump Rate:		Easting NAD83:	
Static Water Level:		Northing NAD83:	
Flowing (Y/N):		Zone:	
Flow Rate:		UTM Reliability:	
Clear/Cloudy:			

Bore Hole Information

Bore Hole ID:	1006023693	Elevation:	241.995666
DP2BR:		Elevrc:	
Spatial Status:		Zone:	17
Code OB:		East83:	603742
Code OB Desc:		North83:	4857240
Open Hole:		Org CS:	UTM83
Cluster Kind:		UTMRC:	4
Date Completed:	5/10/2016	UTMRC Desc:	margin of error : 30 m - 100 m
Remarks:		Location Method:	wwr
Elevrc Desc:			
Location Source Date:			
Improvement Location Source:			

Map Key	Number of Records	Direction/ Distance (m)	Elev/Diff (m)	Site	DB
<i>Improvement Location Method:</i>					
<i>Source Revision Comment:</i>					
<i>Supplier Comment:</i>					
<u><i>Overburden and Bedrock</i></u>					
<u><i>Materials Interval</i></u>					
<i>Formation ID:</i>		1006079694			
<i>Layer:</i>		2			
<i>Color:</i>		6			
<i>General Color:</i>		BROWN			
<i>Mat1:</i>		05			
<i>Most Common Material:</i>		CLAY			
<i>Mat2:</i>		06			
<i>Other Materials:</i>		SILT			
<i>Mat3:</i>		66			
<i>Other Materials:</i>		DENSE			
<i>Formation Top Depth:</i>		1.2			
<i>Formation End Depth:</i>		6			
<i>Formation End Depth UOM:</i>		m			
<u><i>Overburden and Bedrock</i></u>					
<u><i>Materials Interval</i></u>					
<i>Formation ID:</i>		1006079693			
<i>Layer:</i>		1			
<i>Color:</i>		6			
<i>General Color:</i>		BROWN			
<i>Mat1:</i>		01			
<i>Most Common Material:</i>		FILL			
<i>Mat2:</i>		11			
<i>Other Materials:</i>		GRAVEL			
<i>Mat3:</i>		85			
<i>Other Materials:</i>		SOFT			
<i>Formation Top Depth:</i>		0			
<i>Formation End Depth:</i>		1.2			
<i>Formation End Depth UOM:</i>		m			
<u><i>Annular Space/Abandonment</i></u>					
<u><i>Sealing Record</i></u>					
<i>Plug ID:</i>		1006079701			
<i>Layer:</i>		1			
<i>Plug From:</i>		0			
<i>Plug To:</i>		0.3			
<i>Plug Depth UOM:</i>		m			
<u><i>Annular Space/Abandonment</i></u>					
<u><i>Sealing Record</i></u>					
<i>Plug ID:</i>		1006079702			
<i>Layer:</i>		2			
<i>Plug From:</i>		0.3			
<i>Plug To:</i>		2.7			
<i>Plug Depth UOM:</i>		m			
<u><i>Method of Construction & Well</i></u>					
<u><i>Use</i></u>					
<i>Method Construction ID:</i>					
<i>Method Construction Code:</i>		6			
<i>Method Construction:</i>		Boring			

Map Key	Number of Records	Direction/ Distance (m)	Elev/Diff (m)	Site	DB
---------	-------------------	----------------------------	------------------	------	----

Other Method Construction:

Pipe Information

Pipe ID: 1006079692
 Casing No: 0
 Comment:
 Alt Name:

Construction Record - Casing

Casing ID: 1006079697
 Layer: 1
 Material: 5
 Open Hole or Material: PLASTIC
 Depth From: 0
 Depth To: 2.7
 Casing Diameter: 5.1
 Casing Diameter UOM: cm
 Casing Depth UOM: m

Construction Record - Screen

Screen ID: 1006079698
 Layer: 1
 Slot: 10
 Screen Top Depth: 2.7
 Screen End Depth: 6
 Screen Material: 5
 Screen Depth UOM: m
 Screen Diameter UOM: cm
 Screen Diameter: 6.4

Hole Diameter

Hole ID: 1006079695
 Diameter: 21
 Depth From: 0
 Depth To: 6
 Hole Depth UOM: m
 Hole Diameter UOM: cm

92	1 of 2	NW/49.2	242.9 / 7.95	Northpoint Veterinary Hospital Professional Corp 12599 Hwy 50, Unit 4 Bolton ON L7E 1M4	GEN
--------------------	--------	---------	--------------	---	-----

Generator No:	ON4797449	PO Box No:	
Status:	Registered	Country:	Canada
Approval Years:	As of Dec 2018	Choice of Contact:	
Contam. Facility:		Co Admin:	
MHSW Facility:		Phone No Admin:	
SIC Code:			
SIC Description:			

Detail(s)

Waste Class: 312 P
 Waste Class Desc: Pathological wastes

Map Key	Number of Records	Direction/ Distance (m)	Elev/Diff (m)	Site	DB
92	2 of 2	NW/49.2	242.9 / 7.95	Northpoint Veterinary Hospital Professional Corp 12599 Hwy 50, Unit 4 Bolton ON L7E 1M4	GEN
Generator No:	ON4797449			PO Box No:	
Status:	Registered			Country:	Canada
Approval Years:	As of Oct 2019			Choice of Contact:	
Contam. Facility:				Co Admin:	
MHSW Facility:				Phone No Admin:	
SIC Code:					
SIC Description:					
<u>Detail(s)</u>					
Waste Class:		312 P			
Waste Class Desc:		Pathological wastes			

93	1 of 1	NW/126.5	242.9 / 7.95	BOLTON ON	WWIS
Well ID:	7263868			Data Entry Status:	
Construction Date:				Data Src:	
Primary Water Use:	Monitoring			Date Received:	5/27/2016
Sec. Water Use:				Selected Flag:	Yes
Final Well Status:	Observation Wells			Abandonment Rec:	
Water Type:				Contractor:	6607
Casing Material:				Form Version:	7
Audit No:	Z223889			Owner:	
Tag:	A201539			Street Name:	12585 HWY 50
Construction Method:				County:	PEEL
Elevation (m):				Municipality:	CALEDON TOWN (ALBION)
Elevation Reliability:				Site Info:	
Depth to Bedrock:				Lot:	
Well Depth:				Concession:	
Overburden/Bedrock:				Concession Name:	
Pump Rate:				Easting NAD83:	
Static Water Level:				Northing NAD83:	
Flowing (Y/N):				Zone:	
Flow Rate:				UTM Reliability:	
Clear/Cloudy:					
<u>Bore Hole Information</u>					
Bore Hole ID:	1006023545			Elevation:	242.776123
DP2BR:				Elevrc:	
Spatial Status:				Zone:	17
Code OB:				East83:	603668
Code OB Desc:				North83:	4857246
Open Hole:				Org CS:	UTM83
Cluster Kind:				UTMRC:	4
Date Completed:	5/11/2016			UTMRC Desc:	margin of error : 30 m - 100 m
Remarks:				Location Method:	wwr
Elevrc Desc:					
Location Source Date:					
Improvement Location Source:					
Improvement Location Method:					
Source Revision Comment:					
Supplier Comment:					
<u>Overburden and Bedrock</u>					
<u>Materials Interval</u>					

Map Key	Number of Records	Direction/ Distance (m)	Elev/Diff (m)	Site	DB
Formation ID:		1006079581			
Layer:		3			
Color:		2			
General Color:		GREY			
Mat1:		05			
Most Common Material:		CLAY			
Mat2:		06			
Other Materials:		SILT			
Mat3:		66			
Other Materials:		DENSE			
Formation Top Depth:		3.7			
Formation End Depth:		6			
Formation End Depth UOM:		m			
<u>Overburden and Bedrock</u>					
<u>Materials Interval</u>					
Formation ID:		1006079580			
Layer:		2			
Color:		6			
General Color:		BROWN			
Mat1:		06			
Most Common Material:		SILT			
Mat2:		05			
Other Materials:		CLAY			
Mat3:		66			
Other Materials:		DENSE			
Formation Top Depth:		0.3			
Formation End Depth:		3.7			
Formation End Depth UOM:		m			
<u>Overburden and Bedrock</u>					
<u>Materials Interval</u>					
Formation ID:		1006079579			
Layer:		1			
Color:		8			
General Color:		BLACK			
Mat1:		02			
Most Common Material:		TOPSOIL			
Mat2:					
Other Materials:					
Mat3:		85			
Other Materials:		SOFT			
Formation Top Depth:		0			
Formation End Depth:		0.3			
Formation End Depth UOM:		m			
<u>Annular Space/Abandonment</u>					
<u>Sealing Record</u>					
Plug ID:		1006079588			
Layer:		1			
Plug From:		0			
Plug To:		0.3			
Plug Depth UOM:		m			
<u>Annular Space/Abandonment</u>					
<u>Sealing Record</u>					
Plug ID:		1006079589			
Layer:		2			

Map Key	Number of Records	Direction/ Distance (m)	Elev/Diff (m)	Site	DB
Plug From:		0.3			
Plug To:		2.7			
Plug Depth UOM:		m			
<u>Method of Construction & Well Use</u>					
Method Construction ID:					
Method Construction Code:		6			
Method Construction:		Boring			
Other Method Construction:					
<u>Pipe Information</u>					
Pipe ID:		1006079578			
Casing No:		0			
Comment:					
Alt Name:					
<u>Construction Record - Casing</u>					
Casing ID:		1006079584			
Layer:		1			
Material:		5			
Open Hole or Material:		PLASTIC			
Depth From:		0.1			
Depth To:		3			
Casing Diameter:		5.1			
Casing Diameter UOM:		cm			
Casing Depth UOM:		m			
<u>Construction Record - Screen</u>					
Screen ID:		1006079585			
Layer:		1			
Slot:		10			
Screen Top Depth:		3			
Screen End Depth:		6			
Screen Material:		5			
Screen Depth UOM:		m			
Screen Diameter UOM:		cm			
Screen Diameter:		6.4			
<u>Hole Diameter</u>					
Hole ID:		1006079582			
Diameter:		21			
Depth From:		0			
Depth To:		6			
Hole Depth UOM:		m			
Hole Diameter UOM:		cm			

94

1 of 1

NW/51.5

242.9 / 7.95

12621 50 Hwy
Caledon ON L7E1M4

EHS

Order No: 20170717036
 Status: C
 Report Type: Custom Report
 Report Date: 21-JUL-17
 Date Received: 17-JUL-17
 Previous Site Name:

Nearest Intersection:
 Municipality:
 Client Prov/State: ON
 Search Radius (km): .2
 X: -79.710854
 Y: 43.860707

Map Key	Number of Records	Direction/ Distance (m)	Elev/Diff (m)	Site	DB
<i>Lot/Building Size:</i> <i>Additional Info Ordered:</i>					
95	1 of 17	ESE/74.6	230.0 / -4.90	CRUISE CANADA INC 12275 QUEEN ST HWY 50 BOLTON ON	PRT
<i>Location ID:</i>		28731			
<i>Type:</i>		retail			
<i>Expiry Date:</i>		1995-07-31			
<i>Capacity (L):</i>		1000			
<i>Licence #:</i>		0076426964			
95	2 of 17	ESE/74.6	230.0 / -4.90	UNITED LUMBER HOME HARDWARE 12275 HIGHWAY 50 SOUTH BOLTON ON	PES
<i>Detail Licence No:</i>		<i>Operator Box:</i>			
<i>Licence No:</i>		<i>Operator Class:</i>			
<i>Status:</i>		<i>Operator No:</i>			
<i>Approval Date:</i>		<i>Operator Type:</i>			
<i>Report Source:</i>		<i>Oper Area Code:</i>			
<i>Licence Type:</i>		<i>Oper Phone No:</i>			
<i>Licence Type Code:</i>		<i>Operator Ext:</i>			
<i>Licence Class:</i>		<i>Operator Lot:</i>			
<i>Licence Control:</i>		<i>Oper Concession:</i>			
<i>Latitude:</i>		<i>Operator Region:</i>			
<i>Longitude:</i>		<i>Operator District:</i>			
<i>Lot:</i>		<i>Operator County:</i>			
<i>Concession:</i>		<i>Op Municipality:</i>			
<i>Region:</i>		<i>Post Office Box:</i>			
<i>District:</i>		<i>MOE District:</i>			
<i>County:</i>		<i>SWP Area Name:</i>			
<i>Trade Name:</i>					
<i>PDF Link:</i>					
95	3 of 17	ESE/74.6	230.0 / -4.90	12275 Highway 50 Caledon ON	EHS
<i>Order No:</i>		19990614012			
<i>Status:</i>		C			
<i>Report Type:</i>		Complete Report			
<i>Report Date:</i>		6/17/99			
<i>Date Received:</i>		6/14/99			
<i>Previous Site Name:</i>					
<i>Lot/Building Size:</i>					
<i>Additional Info Ordered:</i>					
95	4 of 17	ESE/74.6	230.0 / -4.90	CRUISE CANADA INC. 12275 HIGHWAY # 50 BOLTON ON L7E 1M1	GEN
<i>Generator No:</i>		ON1289801			
<i>Status:</i>					
<i>Approval Years:</i>		98			
<i>Contam. Facility:</i>					
<i>MHSW Facility:</i>					
<i>SIC Code:</i>		9921			
<i>SIC Description:</i>		AUTO./TRUCK RENTAL			
<i>PO Box No:</i>					
<i>Country:</i>					
<i>Choice of Contact:</i>					
<i>Co Admin:</i>					
<i>Phone No Admin:</i>					

Map Key	Number of Records	Direction/ Distance (m)	Elev/Diff (m)	Site	DB
<u>Detail(s)</u>					
Waste Class:		212			
Waste Class Desc:		ALIPHATIC SOLVENTS			
Waste Class:		211			
Waste Class Desc:		AROMATIC SOLVENTS			
Waste Class:		213			
Waste Class Desc:		PETROLEUM DISTILLATES			
Waste Class:		252			
Waste Class Desc:		WASTE OILS & LUBRICANTS			

<u>95</u>	5 of 17	ESE/74.6	230.0 / -4.90	CRUISE CANADA INC. 12275 HIGHWAY 50 BOLTON ON L7E 1M1	GEN
Generator No:	ON1289801			PO Box No:	
Status:				Country:	
Approval Years:	99,00,01,02,03,04,05,06,07,08			Choice of Contact:	
Contam. Facility:				Co Admin:	
MHSW Facility:				Phone No Admin:	
SIC Code:	9921				
SIC Description:	AUTO./TRUCK RENTAL				

<u>Detail(s)</u>					
Waste Class:		211			
Waste Class Desc:		AROMATIC SOLVENTS			
Waste Class:		212			
Waste Class Desc:		ALIPHATIC SOLVENTS			
Waste Class:		213			
Waste Class Desc:		PETROLEUM DISTILLATES			
Waste Class:		252			
Waste Class Desc:		WASTE OILS & LUBRICANTS			

<u>95</u>	6 of 17	ESE/74.6	230.0 / -4.90	CRUISE CANADA INC 12275 QUEEN ST HWY 50 BOLTON ON	EXP
Instance No:	10095380				
Instance ID:	11921				
Instance Type:	FS Facility				
Description:	FS Propane Refill Cntr - Cylr Fill				
Status:	EXPIRED				
TSSA Program Area:					
Maximum Hazard Rank:					
Facility Type:					
Expired Date:					

<u>95</u>	7 of 17	ESE/74.6	230.0 / -4.90	CRUISE CANADA INC 12275 QUEEN ST HWY 50 BOLTON ON	EXP
Instance No:	11284950				
Instance ID:	75801				

Map Key	Number of Records	Direction/ Distance (m)	Elev/Diff (m)	Site	DB
Instance Type: Description: Status: TSSA Program Area: Maximum Hazard Rank: Facility Type: Expired Date:		FS Propane Tank FS Propane Tank EXPIRED			
95	8 of 17	ESE/74.6	230.0 / -4.90	CRUISE CANADA INC. 12275 HIGHWAY 50 BOLTON ON	GEN
Generator No:	ON1289801			PO Box No:	
Status:				Country:	
Approval Years:	2009			Choice of Contact:	
Contam. Facility:				Co Admin:	
MHSW Facility:				Phone No Admin:	
SIC Code:	441210				
SIC Description:	Recreational Vehicle Dealers				
Detail(s)					
Waste Class:	211				
Waste Class Desc:	AROMATIC SOLVENTS				
Waste Class:	213				
Waste Class Desc:	PETROLEUM DISTILLATES				
Waste Class:	252				
Waste Class Desc:	WASTE OILS & LUBRICANTS				
95	9 of 17	ESE/74.6	230.0 / -4.90	CRUISE CANADA INC. 12275 HIGHWAY 50 BOLTON ON	GEN
Generator No:	ON1289801			PO Box No:	
Status:				Country:	
Approval Years:	2010			Choice of Contact:	
Contam. Facility:				Co Admin:	
MHSW Facility:				Phone No Admin:	
SIC Code:	441210				
SIC Description:	Recreational Vehicle Dealers				
Detail(s)					
Waste Class:	213				
Waste Class Desc:	PETROLEUM DISTILLATES				
Waste Class:	211				
Waste Class Desc:	AROMATIC SOLVENTS				
Waste Class:	252				
Waste Class Desc:	WASTE OILS & LUBRICANTS				
95	10 of 17	ESE/74.6	230.0 / -4.90	CRUISE CANADA INC. 12275 HIGHWAY 50 BOLTON ON	GEN
Generator No:	ON1289801			PO Box No:	
Status:				Country:	
Approval Years:	2011			Choice of Contact:	

Map Key	Number of Records	Direction/ Distance (m)	Elev/Diff (m)	Site	DB
Contam. Facility: MHSW Facility: SIC Code: SIC Description:	441210	Recreational Vehicle Dealers		Co Admin: Phone No Admin:	
<u>Detail(s)</u>					
Waste Class: Waste Class Desc:	252	WASTE OILS & LUBRICANTS			
Waste Class: Waste Class Desc:	211	AROMATIC SOLVENTS			
Waste Class: Waste Class Desc:	213	PETROLEUM DISTILLATES			
95	11 of 17	ESE/74.6	230.0 / -4.90	CRUISE CANADA INC. 12275 HIGHWAY 50 BOLTON ON L7E 1M1	GEN
Generator No: Status: Approval Years: Contam. Facility: MHSW Facility: SIC Code: SIC Description:	ON1289801 2012 441210	Recreational Vehicle Dealers		PO Box No: Country: Choice of Contact: Co Admin: Phone No Admin:	
<u>Detail(s)</u>					
Waste Class: Waste Class Desc:	211	AROMATIC SOLVENTS			
Waste Class: Waste Class Desc:	213	PETROLEUM DISTILLATES			
Waste Class: Waste Class Desc:	252	WASTE OILS & LUBRICANTS			
95	12 of 17	ESE/74.6	230.0 / -4.90	CRUISE CANADA INC. 12275 HIGHWAY 50 BOLTON ON	GEN
Generator No: Status: Approval Years: Contam. Facility: MHSW Facility: SIC Code: SIC Description:	ON1289801 2013 441210	RECREATIONAL VEHICLE DEALERS		PO Box No: Country: Choice of Contact: Co Admin: Phone No Admin:	
<u>Detail(s)</u>					
Waste Class: Waste Class Desc:	213	PETROLEUM DISTILLATES			
Waste Class: Waste Class Desc:	211	AROMATIC SOLVENTS			
Waste Class: Waste Class Desc:	252	WASTE OILS & LUBRICANTS			

Map Key	Number of Records	Direction/ Distance (m)	Elev/Diff (m)	Site	DB
95	13 of 17	ESE/74.6	230.0 / -4.90	CRUISE CANADA INC. 12275 HIGHWAY 50 BOLTON ON L7E 1M1	GEN
Generator No:	ON1289801			PO Box No:	
Status:				Country:	Canada
Approval Years:	2016			Choice of Contact:	CO_OFFICIAL
Contam. Facility:	No			Co Admin:	MICHAEL SMALLEY
MHSW Facility:	No			Phone No Admin:	480-464-7340 Ext.
SIC Code:	532120, 441210				
SIC Description:	TRUCK, UTILITY TRAILER AND RV (RECREATIONAL VEHICLE) RENTAL AND LEASING, RECREATIONAL VEHICLE DEALERS				
Detail(s)					
Waste Class:	211				
Waste Class Desc:	AROMATIC SOLVENTS				
Waste Class:	213				
Waste Class Desc:	PETROLEUM DISTILLATES				
Waste Class:	252				
Waste Class Desc:	WASTE OILS & LUBRICANTS				
95	14 of 17	ESE/74.6	230.0 / -4.90	CRUISE CANADA INC. 12275 HIGHWAY 50 BOLTON ON L7E 1M1	GEN
Generator No:	ON1289801			PO Box No:	
Status:				Country:	Canada
Approval Years:	2015			Choice of Contact:	CO_OFFICIAL
Contam. Facility:	No			Co Admin:	MICHAEL SMALLEY
MHSW Facility:	No			Phone No Admin:	480-464-7340 Ext.
SIC Code:	532120, 441210				
SIC Description:	TRUCK, UTILITY TRAILER AND RV (RECREATIONAL VEHICLE) RENTAL AND LEASING, RECREATIONAL VEHICLE DEALERS				
Detail(s)					
Waste Class:	252				
Waste Class Desc:	WASTE OILS & LUBRICANTS				
Waste Class:	213				
Waste Class Desc:	PETROLEUM DISTILLATES				
Waste Class:	211				
Waste Class Desc:	AROMATIC SOLVENTS				
95	15 of 17	ESE/74.6	230.0 / -4.90	CRUISE CANADA INC. 12275 HIGHWAY 50 BOLTON ON L7E 1M1	GEN
Generator No:	ON1289801			PO Box No:	
Status:				Country:	Canada
Approval Years:	2014			Choice of Contact:	CO_OFFICIAL
Contam. Facility:	No			Co Admin:	MICHAEL SMALLEY
MHSW Facility:	No			Phone No Admin:	480-464-7340 Ext.
SIC Code:	532120, 441210				
SIC Description:	TRUCK, UTILITY TRAILER AND RV (RECREATIONAL VEHICLE) RENTAL AND LEASING, RECREATIONAL VEHICLE DEALERS				

Map Key	Number of Records	Direction/ Distance (m)	Elev/Diff (m)	Site	DB
<u>Detail(s)</u>					
Waste Class:		252			
Waste Class Desc:		WASTE OILS & LUBRICANTS			
Waste Class:		211			
Waste Class Desc:		AROMATIC SOLVENTS			
Waste Class:		213			
Waste Class Desc:		PETROLEUM DISTILLATES			

95	16 of 17	ESE/74.6	230.0 / -4.90	CRUISE CANADA INC. YYZ 12275 HIGHWAY 50 BOLTON ON L7E 1M1	GEN
Generator No:	ON1289801			PO Box No:	
Status:	Registered			Country:	Canada
Approval Years:	As of Dec 2018			Choice of Contact:	
Contam. Facility:				Co Admin:	
MHSW Facility:				Phone No Admin:	
SIC Code:					
SIC Description:					

<u>Detail(s)</u>					
Waste Class:		211 H			
Waste Class Desc:		Aromatic solvents and residues			
Waste Class:		213 I			
Waste Class Desc:		Petroleum distillates			
Waste Class:		252 L			
Waste Class Desc:		Waste crankcase oils and lubricants			

95	17 of 17	ESE/74.6	230.0 / -4.90	CRUISE CANADA INC. YYZ 12275 HIGHWAY 50 BOLTON ON L7E 1M1	GEN
Generator No:	ON1289801			PO Box No:	
Status:	Registered			Country:	Canada
Approval Years:	As of Oct 2019			Choice of Contact:	
Contam. Facility:				Co Admin:	
MHSW Facility:				Phone No Admin:	
SIC Code:					
SIC Description:					

<u>Detail(s)</u>					
Waste Class:		252 L			
Waste Class Desc:		Waste crankcase oils and lubricants			
Waste Class:		211 H			
Waste Class Desc:		Aromatic solvents and residues			
Waste Class:		213 I			
Waste Class Desc:		Petroleum distillates			

96	1 of 15	SSE/248.2	234.7 / -0.21	70 Pillsworth Road Bolton ON L7E 4G7	EHS
Order No:	20100513024			Nearest Intersection:	Simona Dr
Status:	C			Municipality:	

Map Key	Number of Records	Direction/ Distance (m)	Elev/Diff (m)	Site	DB
Report Type: Custom Report Report Date: 5/19/2010 Date Received: 5/13/2010 Previous Site Name: Lot/Building Size: Additional Info Ordered: Topographic Maps				Client Prov/State: MA Search Radius (km): 0.25 X: -79.706474 Y: 43.852868	
96	2 of 15	SSE/248.2	234.7 / -0.21	EMERSON ELECTRIC CANADA LIMITED 70 PILLSWORTH ROAD UNIT 102 BOLTON ON L7E 4G7	GEN
Generator No: ON3562787 Status: Approval Years: 2011 Contam. Facility: MHSW Facility: SIC Code: 416120, 417990, 414220 SIC Description:				PO Box No: Country: Choice of Contact: Co Admin: Phone No Admin:	
96	3 of 15	SSE/248.2	234.7 / -0.21	Pactiv Canada Inc 70 Pillsworth Road, Unit 101 Bolton ON	GEN
Generator No: ON8052393 Status: Approval Years: 2012 Contam. Facility: MHSW Facility: SIC Code: 493110 SIC Description: General Warehousing and Storage				PO Box No: Country: Choice of Contact: Co Admin: Phone No Admin:	
96	4 of 15	SSE/248.2	234.7 / -0.21	EMERSON ELECTRIC CANADA LIMITED 70 PILLSWORTH ROAD UNIT 102 BOLTON ON L7E 4G7	GEN
Generator No: ON3562787 Status: Approval Years: 2012 Contam. Facility: MHSW Facility: SIC Code: 416120, 417990, 414220 SIC Description: Plumbing Heating and Air-Conditioning Equipment and Supplies Wholesaler-Distributors, All Other Machinery Equipment and Supplies Wholesaler-Distributors, Household Appliance Wholesaler-Distributors				PO Box No: Country: Choice of Contact: Co Admin: Phone No Admin:	
96	5 of 15	SSE/248.2	234.7 / -0.21	EMERSON ELECTRIC CANADA LIMITED 70 PILLSWORTH ROAD UNIT 102 BOLTON ON	GEN
Generator No: ON3562787 Status: Approval Years: 2013 Contam. Facility: MHSW Facility: SIC Code: 416120, 417990, 414220 SIC Description: PLUMBING, HEATING AND AIR-CONDITIONING EQUIPMENT AND SUPPLIES WHOLESALER-DISTRIBUTORS, ALL OTHER MACHINERY, EQUIPMENT AND SUPPLIES WHOLESALER-DISTRIBUTORS, HOUSEHOLD APPLIANCE WHOLESALER-DISTRIBUTORS				PO Box No: Country: Choice of Contact: Co Admin: Phone No Admin:	

Detail(s)

Waste Class: 148

Map Key	Number of Records	Direction/ Distance (m)	Elev/Diff (m)	Site	DB
Waste Class Desc:		INORGANIC LABORATORY CHEMICALS			
96	6 of 15	SSE/248.2	234.7 / -0.21	Pactiv Canada Inc 70 Pillsworth Road, Unit 101 Bolton ON	GEN
Generator No:	ON8052393			PO Box No:	
Status:				Country:	
Approval Years:	2013			Choice of Contact:	
Contam. Facility:				Co Admin:	
MHSW Facility:				Phone No Admin:	
SIC Code:	493110				
SIC Description:	GENERAL WAREHOUSING AND STORAGE				
Detail(s)					
Waste Class:	252				
Waste Class Desc:	WASTE OILS & LUBRICANTS				
Waste Class:	145				
Waste Class Desc:	PAINT/PIGMENT/COATING RESIDUES				
96	7 of 15	SSE/248.2	234.7 / -0.21	70 Pillsworth Rd Caledon ON L7E4G7	EHS
Order No:	20150928033			Nearest Intersection:	
Status:	C			Municipality:	
Report Type:	Standard Express Report			Client Prov/State:	ON
Report Date:	28-SEP-15			Search Radius (km):	.25
Date Received:	28-SEP-15			X:	-79.706365
Previous Site Name:				Y:	43.851582
Lot/Building Size:					
Additional Info Ordered:	Title Searches; City Directory; Aerial Photos				
96	8 of 15	SSE/248.2	234.7 / -0.21	Pactiv Canada Inc 70 Pillsworth Road, Unit 101 Bolton ON L7E 4G7	GEN
Generator No:	ON8052393			PO Box No:	
Status:				Country:	Canada
Approval Years:	2016			Choice of Contact:	CO_OFFICIAL
Contam. Facility:	No			Co Admin:	Mahendra D Sohan
MHSW Facility:	No			Phone No Admin:	905-951-1644 Ext.1002
SIC Code:	493110				
SIC Description:	GENERAL WAREHOUSING AND STORAGE				
Detail(s)					
Waste Class:	113				
Waste Class Desc:	ACID WASTE - OTHER METALS				
Waste Class:	263				
Waste Class Desc:	ORGANIC LABORATORY CHEMICALS				
Waste Class:	252				
Waste Class Desc:	WASTE OILS & LUBRICANTS				
Waste Class:	145				
Waste Class Desc:	PAINT/PIGMENT/COATING RESIDUES				

Map Key	Number of Records	Direction/ Distance (m)	Elev/Diff (m)	Site	DB
96	9 of 15	SSE/248.2	234.7 / -0.21	EMERSON ELECTRIC CANADA LIMITED 70 PILLSWORTH ROAD UNIT 102 BOLTON ON L7E 4G7	GEN
Generator No:	ON3562787			PO Box No:	
Status:				Country:	Canada
Approval Years:	2016			Choice of Contact:	CO_OFFICIAL
Contam. Facility:	No			Co Admin:	
MHSW Facility:	No			Phone No Admin:	
SIC Code:	416120, 417990, 414220				
SIC Description:	PLUMBING, HEATING AND AIR-CONDITIONING EQUIPMENT AND SUPPLIES WHOLESALER-DISTRIBUTORS, ALL OTHER MACHINERY, EQUIPMENT AND SUPPLIES WHOLESALER-DISTRIBUTORS, HOUSEHOLD APPLIANCE WHOLESALER-DISTRIBUTORS				
Detail(s)					
Waste Class:	148				
Waste Class Desc:	INORGANIC LABORATORY CHEMICALS				
96	10 of 15	SSE/248.2	234.7 / -0.21	EMERSON ELECTRIC CANADA LIMITED 70 PILLSWORTH ROAD UNIT 102 BOLTON ON L7E 4G7	GEN
Generator No:	ON3562787			PO Box No:	
Status:				Country:	Canada
Approval Years:	2015			Choice of Contact:	CO_OFFICIAL
Contam. Facility:	No			Co Admin:	
MHSW Facility:	No			Phone No Admin:	
SIC Code:	416120, 417990, 414220				
SIC Description:	PLUMBING, HEATING AND AIR-CONDITIONING EQUIPMENT AND SUPPLIES WHOLESALER-DISTRIBUTORS, ALL OTHER MACHINERY, EQUIPMENT AND SUPPLIES WHOLESALER-DISTRIBUTORS, HOUSEHOLD APPLIANCE WHOLESALER-DISTRIBUTORS				
Detail(s)					
Waste Class:	148				
Waste Class Desc:	INORGANIC LABORATORY CHEMICALS				
96	11 of 15	SSE/248.2	234.7 / -0.21	Pactiv Canada Inc 70 Pillsworth Road, Unit 101 Bolton ON L7E 4G7	GEN
Generator No:	ON8052393			PO Box No:	
Status:				Country:	Canada
Approval Years:	2015			Choice of Contact:	CO_OFFICIAL
Contam. Facility:	No			Co Admin:	Mahendra D Sohan
MHSW Facility:	No			Phone No Admin:	905-951-1644 Ext.1002
SIC Code:	493110				
SIC Description:	GENERAL WAREHOUSING AND STORAGE				
Detail(s)					
Waste Class:	252				
Waste Class Desc:	WASTE OILS & LUBRICANTS				
Waste Class:	145				
Waste Class Desc:	PAINT/PIGMENT/COATING RESIDUES				
Waste Class:	113				
Waste Class Desc:	ACID WASTE - OTHER METALS				
Waste Class:	263				

Map Key	Number of Records	Direction/ Distance (m)	Elev/Diff (m)	Site	DB
Waste Class Desc:		ORGANIC LABORATORY CHEMICALS			
96	12 of 15	SSE/248.2	234.7 / -0.21	EMERSON ELECTRIC CANADA LIMITED 70 PILLSWORTH ROAD UNIT 102 BOLTON ON L7E 4G7	GEN
Generator No:	ON3562787			PO Box No:	
Status:				Country:	Canada
Approval Years:	2014			Choice of Contact:	CO_OFFICIAL
Contam. Facility:	No			Co Admin:	
MHSW Facility:	No			Phone No Admin:	
SIC Code:	416120, 417990, 414220				
SIC Description:	PLUMBING, HEATING AND AIR-CONDITIONING EQUIPMENT AND SUPPLIES WHOLESALER-DISTRIBUTORS, ALL OTHER MACHINERY, EQUIPMENT AND SUPPLIES WHOLESALER-DISTRIBUTORS, HOUSEHOLD APPLIANCE WHOLESALER-DISTRIBUTORS				
Detail(s)					
Waste Class:	148				
Waste Class Desc:	INORGANIC LABORATORY CHEMICALS				
96	13 of 15	SSE/248.2	234.7 / -0.21	Pactiv Canada Inc 70 Pillsworth Road, Unit 101 Bolton ON L7E 4G7	GEN
Generator No:	ON8052393			PO Box No:	
Status:				Country:	Canada
Approval Years:	2014			Choice of Contact:	CO_OFFICIAL
Contam. Facility:	No			Co Admin:	Mahendra D Sohan
MHSW Facility:	No			Phone No Admin:	905-951-1644 Ext.1002
SIC Code:	493110				
SIC Description:	GENERAL WAREHOUSING AND STORAGE				
Detail(s)					
Waste Class:	113				
Waste Class Desc:	ACID WASTE - OTHER METALS				
Waste Class:	145				
Waste Class Desc:	PAINT/PIGMENT/COATING RESIDUES				
Waste Class:	252				
Waste Class Desc:	WASTE OILS & LUBRICANTS				
Waste Class:	263				
Waste Class Desc:	ORGANIC LABORATORY CHEMICALS				
96	14 of 15	SSE/248.2	234.7 / -0.21	Pactiv Canada Inc 70 Pillsworth Road, Unit 101 Bolton ON L7E 4G7	GEN
Generator No:	ON8052393			PO Box No:	
Status:	Registered			Country:	Canada
Approval Years:	As of Dec 2018			Choice of Contact:	
Contam. Facility:				Co Admin:	
MHSW Facility:				Phone No Admin:	
SIC Code:					
SIC Description:					
Detail(s)					

Map Key	Number of Records	Direction/ Distance (m)	Elev/Diff (m)	Site	DB
Waste Class:		113 C			
Waste Class Desc:		Acid solutions - containing other metals and non-metals			
Waste Class:		145 L			
Waste Class Desc:		Wastes from the use of pigments, coatings and paints			
Waste Class:		252 L			
Waste Class Desc:		Waste crankcase oils and lubricants			
Waste Class:		263 I			
Waste Class Desc:		Misc. waste organic chemicals			
Waste Class:		331 I			
Waste Class Desc:		Waste compressed gases including cylinders			

96	15 of 15	SSE/248.2	234.7 / -0.21	Pactiv Canada Inc 70 Pillsworth Road, Unit 101 Bolton ON L7E 4G7	GEN
Generator No:	ON8052393			PO Box No:	
Status:	Registered			Country:	Canada
Approval Years:	As of Oct 2019			Choice of Contact:	
Contam. Facility:				Co Admin:	
MHSW Facility:				Phone No Admin:	
SIC Code:					
SIC Description:					

Detail(s)

Waste Class:	252 L				
Waste Class Desc:	Waste crankcase oils and lubricants				
Waste Class:	331 I				
Waste Class Desc:	Waste compressed gases including cylinders				
Waste Class:	113 C				
Waste Class Desc:	Acid solutions - containing other metals and non-metals				
Waste Class:	263 I				
Waste Class Desc:	Misc. waste organic chemicals				
Waste Class:	145 L				
Waste Class Desc:	Wastes from the use of pigments, coatings and paints				

97	1 of 22	NNW/204.6	242.9 / 7.95	CANADIAN TIRE STORE #197 99 MCEWAN DR E BOLTON ON L7E 2Z7	PES
Detail Licence No:				Operator Box:	
Licence No:				Operator Class:	
Status:				Operator No:	
Approval Date:				Operator Type:	
Report Source:				Oper Area Code:	
Licence Type:	Limited Vendor			Oper Phone No:	
Licence Type Code:	23			Operator Ext:	
Licence Class:				Operator Lot:	
Licence Control:				Oper Concession:	
Latitude:				Operator Region:	
Longitude:				Operator District:	
Lot:				Operator County:	
Concession:				Op Municipality:	
Region:				Post Office Box:	
District:				MOE District:	

Map Key	Number of Records	Direction/ Distance (m)	Elev/Diff (m)	Site	DB
County: Trade Name: PDF Link:				SWP Area Name:	
97	2 of 22	NNW/204.6	242.9 / 7.95	Canadian Tire 99 McEwan Dr. E Bolton ON L7E 2Z7	GEN
Generator No:	ON9680138			PO Box No:	
Status:				Country:	
Approval Years:	05,06,07,08			Choice of Contact:	
Contam. Facility:				Co Admin:	
MHSW Facility:				Phone No Admin:	
SIC Code:	441310				
SIC Description:	Automotive Parts and Accessories Stores				
Detail(s)					
Waste Class:	112				
Waste Class Desc:	ACID WASTE - HEAVY METALS				
Waste Class:	121				
Waste Class Desc:	ALKALINE WASTES - HEAVY METALS				
Waste Class:	146				
Waste Class Desc:	OTHER SPECIFIED INORGANICS				
97	3 of 22	NNW/204.6	242.9 / 7.95	CANADIAN TIRE GAS BAR 99 MCEWAN DR E BOLTON ON L7E 2Z7	RST
Headcode:	01186800				
Headcode Desc:	SERVICE STATIONS-GASOLINE, OIL & NATURAL GAS				
Phone:					
List Name:					
Description:					
97	4 of 22	NNW/204.6	242.9 / 7.95	99 McEwan Drive E Bolton ON L7E 2Z7	EHS
Order No:	20080415019			Nearest Intersection:	Hwy #50
Status:	C			Municipality:	
Report Type:	Custom Report			Client Prov/State:	ON
Report Date:	4/23/2008			Search Radius (km):	0.25
Date Received:	4/15/2008			X:	-79.710723
Previous Site Name:				Y:	43.862185
Lot/Building Size:					
Additional Info Ordered:					
97	5 of 22	NNW/204.6	242.9 / 7.95	Canadian Tire #197 99 McEwan Dr. E. Bolton ON L7E 2Z7	GEN
Generator No:	ON3707185			PO Box No:	
Status:				Country:	
Approval Years:	07,08			Choice of Contact:	
Contam. Facility:				Co Admin:	
MHSW Facility:				Phone No Admin:	
SIC Code:	452991 452999				

Map Key	Number of Records	Direction/ Distance (m)	Elev/Diff (m)	Site	DB
SIC Description:		Home and Auto Supplies Stores, All Other Miscellaneous General Merchandise Stores			
<u>Detail(s)</u>					
Waste Class:		145			
Waste Class Desc:		PAINT/PIGMENT/COATING RESIDUES			
Waste Class:		148			
Waste Class Desc:		INORGANIC LABORATORY CHEMICALS			
Waste Class:		213			
Waste Class Desc:		PETROLEUM DISTILLATES			
Waste Class:		221			
Waste Class Desc:		LIGHT FUELS			
Waste Class:		222			
Waste Class Desc:		HEAVY FUELS			
Waste Class:		242			
Waste Class Desc:		HALOGENATED PESTICIDES			
Waste Class:		252			
Waste Class Desc:		WASTE OILS & LUBRICANTS			
Waste Class:		262			
Waste Class Desc:		DETERGENTS/SOAPS			
Waste Class:		331			
Waste Class Desc:		WASTE COMPRESSED GASES			
Waste Class:		147			
Waste Class Desc:		CHEMICAL FERTILIZER WASTES			
Waste Class:		112			
Waste Class Desc:		ACID WASTE - HEAVY METALS			
Waste Class:		122			
Waste Class Desc:		ALKALINE WASTES - OTHER METALS			

97	6 of 22	NNW/204.6	242.9 / 7.95	HARTWIND SALES LIMITED O/A CANADIAN TIRE #197 99 MCEWAN DR. BOLTON ON L7E2Z7	PES
Detail Licence No:				Operator Box:	
Licence No:				Operator Class:	
Status:				Operator No:	
Approval Date:				Operator Type:	
Report Source:				Oper Area Code:	
Licence Type:	Vendor			Oper Phone No:	
Licence Type Code:				Operator Ext:	
Licence Class:				Operator Lot:	
Licence Control:				Oper Concession:	
Latitude:				Operator Region:	
Longitude:				Operator District:	
Lot:				Operator County:	
Concession:				Op Municipality:	
Region:				Post Office Box:	
District:				MOE District:	
County:				SWP Area Name:	
Trade Name:					
PDF Link:					

Map Key	Number of Records	Direction/ Distance (m)	Elev/Diff (m)	Site	DB
97	7 of 22	NNW/204.6	242.9 / 7.95	Hartwind Sales Limited 99 McEwan Dr. E. Bolton ON L7E 2Z7	GEN
Generator No:	ON3707185			PO Box No:	
Status:				Country:	
Approval Years:	2009			Choice of Contact:	
Contam. Facility:				Co Admin:	
MHSW Facility:				Phone No Admin:	
SIC Code:	452991, 452999				
SIC Description:	Home and Auto Supplies Stores, All Other Miscellaneous General Merchandise Stores				
<u>Detail(s)</u>					
Waste Class:	242				
Waste Class Desc:	HALOGENATED PESTICIDES				
Waste Class:	252				
Waste Class Desc:	WASTE OILS & LUBRICANTS				
Waste Class:	262				
Waste Class Desc:	DETERGENTS/SOAPS				
Waste Class:	331				
Waste Class Desc:	WASTE COMPRESSED GASES				
Waste Class:	221				
Waste Class Desc:	LIGHT FUELS				
Waste Class:	222				
Waste Class Desc:	HEAVY FUELS				
Waste Class:	112				
Waste Class Desc:	ACID WASTE - HEAVY METALS				
Waste Class:	122				
Waste Class Desc:	ALKALINE WASTES - OTHER METALS				
Waste Class:	145				
Waste Class Desc:	PAINT/PIGMENT/COATING RESIDUES				
Waste Class:	147				
Waste Class Desc:	CHEMICAL FERTILIZER WASTES				
Waste Class:	148				
Waste Class Desc:	INORGANIC LABORATORY CHEMICALS				
Waste Class:	213				
Waste Class Desc:	PETROLEUM DISTILLATES				

97	8 of 22	NNW/204.6	242.9 / 7.95	Canadian Tire 99 McEwan Dr. E Bolton ON L7E 2Z7	GEN
Generator No:	ON9680138			PO Box No:	
Status:				Country:	
Approval Years:	2009			Choice of Contact:	
Contam. Facility:				Co Admin:	
MHSW Facility:				Phone No Admin:	
SIC Code:	441310				
SIC Description:	Automotive Parts and Accessories Stores				

Map Key	Number of Records	Direction/ Distance (m)	Elev/Diff (m)	Site	DB
<u>Detail(s)</u>					
Waste Class:		112			
Waste Class Desc:		ACID WASTE - HEAVY METALS			
Waste Class:		121			
Waste Class Desc:		ALKALINE WASTES - HEAVY METALS			
Waste Class:		146			
Waste Class Desc:		OTHER SPECIFIED INORGANICS			

97	9 of 22	NNW/204.6	242.9 / 7.95	Canadian Tire 99 McEwan Dr. E Bolton ON L7E 2Z7	GEN
Generator No:	ON9680138			PO Box No:	
Status:				Country:	
Approval Years:	2010			Choice of Contact:	
Contam. Facility:				Co Admin:	
MHSW Facility:				Phone No Admin:	
SIC Code:	441310				
SIC Description:	Automotive Parts and Accessories Stores				

<u>Detail(s)</u>					
Waste Class:		112			
Waste Class Desc:		ACID WASTE - HEAVY METALS			
Waste Class:		121			
Waste Class Desc:		ALKALINE WASTES - HEAVY METALS			
Waste Class:		146			
Waste Class Desc:		OTHER SPECIFIED INORGANICS			

97	10 of 22	NNW/204.6	242.9 / 7.95	Hartwind Sales Limited 99 McEwan Dr. E. Bolton ON L7E 2Z7	GEN
Generator No:	ON3707185			PO Box No:	
Status:				Country:	
Approval Years:	2010			Choice of Contact:	
Contam. Facility:				Co Admin:	
MHSW Facility:				Phone No Admin:	
SIC Code:	452991, 452999				
SIC Description:	Home and Auto Supplies Stores, All Other Miscellaneous General Merchandise Stores				

<u>Detail(s)</u>					
Waste Class:		222			
Waste Class Desc:		HEAVY FUELS			
Waste Class:		112			
Waste Class Desc:		ACID WASTE - HEAVY METALS			
Waste Class:		212			
Waste Class Desc:		ALIPHATIC SOLVENTS			
Waste Class:		147			
Waste Class Desc:		CHEMICAL FERTILIZER WASTES			
Waste Class:		221			
Waste Class Desc:		LIGHT FUELS			

Map Key	Number of Records	Direction/ Distance (m)	Elev/Diff (m)	Site	DB
Waste Class:		145			
Waste Class Desc:		PAINT/PIGMENT/COATING RESIDUES			
Waste Class:		263			
Waste Class Desc:		ORGANIC LABORATORY CHEMICALS			
Waste Class:		252			
Waste Class Desc:		WASTE OILS & LUBRICANTS			
Waste Class:		213			
Waste Class Desc:		PETROLEUM DISTILLATES			
Waste Class:		262			
Waste Class Desc:		DETERGENTS/SOAPS			
Waste Class:		242			
Waste Class Desc:		HALOGENATED PESTICIDES			
Waste Class:		122			
Waste Class Desc:		ALKALINE WASTES - OTHER METALS			
Waste Class:		148			
Waste Class Desc:		INORGANIC LABORATORY CHEMICALS			
Waste Class:		331			
Waste Class Desc:		WASTE COMPRESSED GASES			

97	11 of 22	NNW/204.6	242.9 / 7.95	Canadian Tire 99 McEwan Dr. E Bolton ON L7E 2Z7	GEN
--------------------	----------	------------------	---------------------	--	------------

Generator No:	ON9680138	PO Box No:	
Status:		Country:	
Approval Years:	2011	Choice of Contact:	
Contam. Facility:		Co Admin:	
MHSW Facility:		Phone No Admin:	
SIC Code:	441310		
SIC Description:	Automotive Parts and Accessories Stores		

Detail(s)

Waste Class:	112
Waste Class Desc:	ACID WASTE - HEAVY METALS
Waste Class:	146
Waste Class Desc:	OTHER SPECIFIED INORGANICS
Waste Class:	121
Waste Class Desc:	ALKALINE WASTES - HEAVY METALS

97	12 of 22	NNW/204.6	242.9 / 7.95	Hartwind Sales Limited 99 McEwan Dr. E. Bolton ON L7E 2Z7	GEN
--------------------	----------	------------------	---------------------	--	------------

Generator No:	ON3707185	PO Box No:	
Status:		Country:	
Approval Years:	2011	Choice of Contact:	
Contam. Facility:		Co Admin:	
MHSW Facility:		Phone No Admin:	
SIC Code:	452991, 452999		
SIC Description:	Home and Auto Supplies Stores, All Other Miscellaneous General Merchandise Stores		

Detail(s)

Map Key	Number of Records	Direction/ Distance (m)	Elev/Diff (m)	Site	DB
Waste Class:		252			
Waste Class Desc:		WASTE OILS & LUBRICANTS			
Waste Class:		262			
Waste Class Desc:		DETERGENTS/SOAPS			
Waste Class:		112			
Waste Class Desc:		ACID WASTE - HEAVY METALS			
Waste Class:		263			
Waste Class Desc:		ORGANIC LABORATORY CHEMICALS			
Waste Class:		212			
Waste Class Desc:		ALIPHATIC SOLVENTS			
Waste Class:		213			
Waste Class Desc:		PETROLEUM DISTILLATES			
Waste Class:		148			
Waste Class Desc:		INORGANIC LABORATORY CHEMICALS			
Waste Class:		242			
Waste Class Desc:		HALOGENATED PESTICIDES			
Waste Class:		122			
Waste Class Desc:		ALKALINE WASTES - OTHER METALS			
Waste Class:		147			
Waste Class Desc:		CHEMICAL FERTILIZER WASTES			
Waste Class:		331			
Waste Class Desc:		WASTE COMPRESSED GASES			
Waste Class:		145			
Waste Class Desc:		PAINT/PIGMENT/COATING RESIDUES			
Waste Class:		221			
Waste Class Desc:		LIGHT FUELS			
Waste Class:		222			
Waste Class Desc:		HEAVY FUELS			

<u>97</u>	13 of 22	NNW/204.6	242.9 / 7.95	HARTWIND SALES LIMITED O/A CANADIAN TIRE #197 99 MCEWAN DR. BOLTON ON L7E2Z7	PES
-----------	----------	-----------	--------------	---	-----

Detail Licence No:		Operator Box:	
Licence No:	14689	Operator Class:	
Status:		Operator No:	
Approval Date:		Operator Type:	
Report Source:	Legacy Licenses (Excluding TS)	Oper Area Code:	905
Licence Type:	Limited Vendor	Oper Phone No:	8570505
Licence Type Code:	23	Operator Ext:	
Licence Class:	01	Operator Lot:	
Licence Control:		Oper Concession:	
Latitude:		Operator Region:	
Longitude:		Operator District:	
Lot:		Operator County:	
Concession:		Op Municipality:	
Region:		Post Office Box:	
District:		MOE District:	
County:		SWP Area Name:	
Trade Name:			

Map Key	Number of Records	Direction/ Distance (m)	Elev/Diff (m)	Site	DB
<i>PDF Link:</i>					
97	14 of 22	NNW/204.6	242.9 / 7.95	Hartwind Sales Limited 99 McEwan Dr. E. Bolton ON L7E 2Z7	GEN
Generator No:	ON3707185			PO Box No:	
Status:				Country:	
Approval Years:	2012			Choice of Contact:	
Contam. Facility:				Co Admin:	
MHSW Facility:				Phone No Admin:	
SIC Code:	452991, 452999				
SIC Description:	Home and Auto Supplies Stores, All Other Miscellaneous General Merchandise Stores				
<u>Detail(s)</u>					
Waste Class:	112				
Waste Class Desc:	ACID WASTE - HEAVY METALS				
Waste Class:	147				
Waste Class Desc:	CHEMICAL FERTILIZER WASTES				
Waste Class:	213				
Waste Class Desc:	PETROLEUM DISTILLATES				
Waste Class:	262				
Waste Class Desc:	DETERGENTS/SOAPS				
Waste Class:	252				
Waste Class Desc:	WASTE OILS & LUBRICANTS				
Waste Class:	221				
Waste Class Desc:	LIGHT FUELS				
Waste Class:	222				
Waste Class Desc:	HEAVY FUELS				
Waste Class:	331				
Waste Class Desc:	WASTE COMPRESSED GASES				
Waste Class:	242				
Waste Class Desc:	HALOGENATED PESTICIDES				
Waste Class:	145				
Waste Class Desc:	PAINT/PIGMENT/COATING RESIDUES				
Waste Class:	263				
Waste Class Desc:	ORGANIC LABORATORY CHEMICALS				
Waste Class:	122				
Waste Class Desc:	ALKALINE WASTES - OTHER METALS				
Waste Class:	148				
Waste Class Desc:	INORGANIC LABORATORY CHEMICALS				
Waste Class:	212				
Waste Class Desc:	ALIPHATIC SOLVENTS				
97	15 of 22	NNW/204.6	242.9 / 7.95	CANADIAN TIRE GAS BAR 99 MCEWAN DR E BOLTON ON L7E2Z7	RST

Map Key	Number of Records	Direction/ Distance (m)	Elev/Diff (m)	Site	DB
Headcode: Headcode Desc: Phone: List Name: Description:		01186800 SERVICE STATIONS GASOLINE OIL & NATURAL GAS 9058573229 INFO-DIRECT(TM) BUSINESS FILE			
97	16 of 22	NNW/204.6	242.9 / 7.95	Hartwind Sales Limited 99 McEwan Dr. E. Bolton ON	GEN
Generator No: Status: Approval Years: Contam. Facility: MHSW Facility: SIC Code: SIC Description:		ON3707185 2013 452991, 452999 HOME AND AUTO SUPPLIES STORES, ALL OTHER MISCELLANEOUS GENERAL MERCHANDISE STORES		PO Box No: Country: Choice of Contact: Co Admin: Phone No Admin:	
<u>Detail(s)</u>					
Waste Class:		263			
Waste Class Desc:		ORGANIC LABORATORY CHEMICALS			
Waste Class:		112			
Waste Class Desc:		ACID WASTE - HEAVY METALS			
Waste Class:		145			
Waste Class Desc:		PAINT/PIGMENT/COATING RESIDUES			
Waste Class:		147			
Waste Class Desc:		CHEMICAL FERTILIZER WASTES			
Waste Class:		122			
Waste Class Desc:		ALKALINE WASTES - OTHER METALS			
Waste Class:		221			
Waste Class Desc:		LIGHT FUELS			
Waste Class:		222			
Waste Class Desc:		HEAVY FUELS			
Waste Class:		148			
Waste Class Desc:		INORGANIC LABORATORY CHEMICALS			
Waste Class:		331			
Waste Class Desc:		WASTE COMPRESSED GASES			
Waste Class:		212			
Waste Class Desc:		ALIPHATIC SOLVENTS			
Waste Class:		242			
Waste Class Desc:		HALOGENATED PESTICIDES			
Waste Class:		252			
Waste Class Desc:		WASTE OILS & LUBRICANTS			
Waste Class:		262			
Waste Class Desc:		DETERGENTS/SOAPS			
Waste Class:		213			
Waste Class Desc:		PETROLEUM DISTILLATES			

Map Key	Number of Records	Direction/ Distance (m)	Elev/Diff (m)	Site	DB
97	17 of 22	NNW/204.6	242.9 / 7.95	A+J MARSHALL HOLDINGS LTD. O/A CANADIAN TIRE 99 MCEWAN DR E BOLTON ON L7E2Z7	PES
Detail Licence No:				Operator Box:	
Licence No:	18043			Operator Class:	
Status:				Operator No:	
Approval Date:				Operator Type:	
Report Source:	Legacy Licenses (Excluding TS)			Oper Area Code:	905
Licence Type:	Limited Vendor			Oper Phone No:	8573229
Licence Type Code:	23			Operator Ext:	
Licence Class:	01			Operator Lot:	
Licence Control:				Oper Concession:	
Latitude:				Operator Region:	
Longitude:				Operator District:	
Lot:				Operator County:	
Concession:				Op Municipality:	
Region:				Post Office Box:	
District:				MOE District:	
County:				SWP Area Name:	
Trade Name:					
PDF Link:					

97	18 of 22	NNW/204.6	242.9 / 7.95	Hartwind Sales Limited 99 McEwan Dr. E. Bolton ON L7E 2Z7	GEN
Generator No:	ON3707185			PO Box No:	
Status:				Country:	Canada
Approval Years:	2015			Choice of Contact:	CO_OFFICIAL
Contam. Facility:	No			Co Admin:	Matt Gunness
MHSW Facility:	No			Phone No Admin:	905-795-3352 Ext.
SIC Code:	452991, 452999				
SIC Description:	HOME AND AUTO SUPPLIES STORES, ALL OTHER MISCELLANEOUS GENERAL MERCHANDISE STORES				

Detail(s)

Waste Class:	112
Waste Class Desc:	ACID WASTE - HEAVY METALS
Waste Class:	263
Waste Class Desc:	ORGANIC LABORATORY CHEMICALS
Waste Class:	252
Waste Class Desc:	WASTE OILS & LUBRICANTS
Waste Class:	221
Waste Class Desc:	LIGHT FUELS
Waste Class:	145
Waste Class Desc:	PAINT/PIGMENT/COATING RESIDUES
Waste Class:	122
Waste Class Desc:	ALKALINE WASTES - OTHER METALS
Waste Class:	331
Waste Class Desc:	WASTE COMPRESSED GASES
Waste Class:	242
Waste Class Desc:	HALOGENATED PESTICIDES
Waste Class:	147

Map Key	Number of Records	Direction/ Distance (m)	Elev/Diff (m)	Site	DB
Waste Class Desc:		CHEMICAL FERTILIZER WASTES			
Waste Class:		148			
Waste Class Desc:		INORGANIC LABORATORY CHEMICALS			
Waste Class:		262			
Waste Class Desc:		DETERGENTS/SOAPS			
Waste Class:		212			
Waste Class Desc:		ALIPHATIC SOLVENTS			
Waste Class:		213			
Waste Class Desc:		PETROLEUM DISTILLATES			
Waste Class:		222			
Waste Class Desc:		HEAVY FUELS			

<u>97</u>	19 of 22	NNW/204.6	242.9 / 7.95	A & J Marshall Holdings Ltd 99 McEwan Dr. E. Bolton ON L7E 2Z7	GEN
Generator No:	ON3707185			PO Box No:	
Status:				Country:	Canada
Approval Years:	2016			Choice of Contact:	CO_OFFICIAL
Contam. Facility:	No			Co Admin:	Matt Gunness
MHSW Facility:	No			Phone No Admin:	905-795-3352 Ext.
SIC Code:	452991, 452999				
SIC Description:	HOME AND AUTO SUPPLIES STORES, ALL OTHER MISCELLANEOUS GENERAL MERCHANDISE STORES				

Detail(s)

Waste Class:	263
Waste Class Desc:	ORGANIC LABORATORY CHEMICALS
Waste Class:	112
Waste Class Desc:	ACID WASTE - HEAVY METALS
Waste Class:	222
Waste Class Desc:	HEAVY FUELS
Waste Class:	221
Waste Class Desc:	LIGHT FUELS
Waste Class:	145
Waste Class Desc:	PAINT/PIGMENT/COATING RESIDUES
Waste Class:	213
Waste Class Desc:	PETROLEUM DISTILLATES
Waste Class:	122
Waste Class Desc:	ALKALINE WASTES - OTHER METALS
Waste Class:	212
Waste Class Desc:	ALIPHATIC SOLVENTS
Waste Class:	148
Waste Class Desc:	INORGANIC LABORATORY CHEMICALS
Waste Class:	262
Waste Class Desc:	DETERGENTS/SOAPS
Waste Class:	147
Waste Class Desc:	CHEMICAL FERTILIZER WASTES

Map Key	Number of Records	Direction/ Distance (m)	Elev/Diff (m)	Site	DB
Waste Class:		331			
Waste Class Desc:		WASTE COMPRESSED GASES			
Waste Class:		242			
Waste Class Desc:		HALOGENATED PESTICIDES			
Waste Class:		252			
Waste Class Desc:		WASTE OILS & LUBRICANTS			

97	20 of 22	NNW/204.6	242.9 / 7.95	Hartwind Sales Limited 99 McEwan Dr. E. Bolton ON L7E 2Z7	GEN
Generator No:	ON3707185			PO Box No:	
Status:				Country:	Canada
Approval Years:	2014			Choice of Contact:	CO_OFFICIAL
Contam. Facility:	No			Co Admin:	Matt Gunness
MHSW Facility:	No			Phone No Admin:	905-795-3352 Ext.
SIC Code:	452991, 452999				
SIC Description:	HOME AND AUTO SUPPLIES STORES, ALL OTHER MISCELLANEOUS GENERAL MERCHANDISE STORES				

Detail(s)

Waste Class:	252
Waste Class Desc:	WASTE OILS & LUBRICANTS
Waste Class:	263
Waste Class Desc:	ORGANIC LABORATORY CHEMICALS
Waste Class:	242
Waste Class Desc:	HALOGENATED PESTICIDES
Waste Class:	222
Waste Class Desc:	HEAVY FUELS
Waste Class:	145
Waste Class Desc:	PAINT/PIGMENT/COATING RESIDUES
Waste Class:	213
Waste Class Desc:	PETROLEUM DISTILLATES
Waste Class:	331
Waste Class Desc:	WASTE COMPRESSED GASES
Waste Class:	147
Waste Class Desc:	CHEMICAL FERTILIZER WASTES
Waste Class:	221
Waste Class Desc:	LIGHT FUELS
Waste Class:	148
Waste Class Desc:	INORGANIC LABORATORY CHEMICALS
Waste Class:	212
Waste Class Desc:	ALIPHATIC SOLVENTS
Waste Class:	122
Waste Class Desc:	ALKALINE WASTES - OTHER METALS
Waste Class:	112
Waste Class Desc:	ACID WASTE - HEAVY METALS
Waste Class:	262
Waste Class Desc:	DETERGENTS/SOAPS

Map Key	Number of Records	Direction/ Distance (m)	Elev/Diff (m)	Site	DB
97	21 of 22	NNW/204.6	242.9 / 7.95	A & J Marshall Holdings Ltd 99 McEwan Dr. E. Bolton ON L7E 2Z7	GEN
Generator No:	ON3707185			PO Box No:	
Status:	Registered			Country:	Canada
Approval Years:	As of Dec 2018			Choice of Contact:	
Contam. Facility:				Co Admin:	
MHSW Facility:				Phone No Admin:	
SIC Code:					
SIC Description:					
<u>Detail(s)</u>					
Waste Class:	145 I				
Waste Class Desc:	Wastes from the use of pigments, coatings and paints				
Waste Class:	148 C				
Waste Class Desc:	Misc. wastes and inorganic chemicals				
Waste Class:	148 I				
Waste Class Desc:	Misc. wastes and inorganic chemicals				
Waste Class:	212 L				
Waste Class Desc:	Aliphatic solvents and residues				
Waste Class:	242 A				
Waste Class Desc:	Halogenated pesticides and herbicides				
Waste Class:	263 I				
Waste Class Desc:	Misc. waste organic chemicals				
Waste Class:	331 I				
Waste Class Desc:	Waste compressed gases including cylinders				

97	22 of 22	NNW/204.6	242.9 / 7.95	A & J Marshall Holdings Ltd 99 McEwan Dr. E. Bolton ON L7E 2Z7	GEN
Generator No:	ON3707185			PO Box No:	
Status:	Registered			Country:	Canada
Approval Years:	As of Oct 2019			Choice of Contact:	
Contam. Facility:				Co Admin:	
MHSW Facility:				Phone No Admin:	
SIC Code:					
SIC Description:					
<u>Detail(s)</u>					
Waste Class:	148 C				
Waste Class Desc:	Misc. wastes and inorganic chemicals				
Waste Class:	263 I				
Waste Class Desc:	Misc. waste organic chemicals				
Waste Class:	212 L				
Waste Class Desc:	Aliphatic solvents and residues				
Waste Class:	148 I				
Waste Class Desc:	Misc. wastes and inorganic chemicals				
Waste Class:	331 I				

Map Key	Number of Records	Direction/ Distance (m)	Elev/Diff (m)	Site	DB
Waste Class Desc:		Waste compressed gases including cylinders			
Waste Class:		242 A			
Waste Class Desc:		Halogenated pesticides and herbicides			
Waste Class:		145 I			
Waste Class Desc:		Wastes from the use of pigments, coatings and paints			
98	1 of 1	ESE/176.2	230.9 / -4.05	Bolton Gateway Developments Inc. 12378, 12370, 12330, 12302, 12262, 12246 Albion-Vaughan Road Caledon ON L5V 1B5	ECA
Approval No:		5375-9Z6HZ7		MOE District: Cornwall	
Approval Date:		2015-08-12		City:	
Status:		Revoked and/or Replaced		Longitude: -74.75460000000001	
Record Type:		ECA		Latitude: 45.4332	
Link Source:		IDS		Geometry X:	
SWP Area Name:		South Nation		Geometry Y:	
Approval Type:		ECA-MUNICIPAL AND PRIVATE SEWAGE WORKS			
Project Type:		MUNICIPAL AND PRIVATE SEWAGE WORKS			
Address:		12378, 12370, 12330, 12302, 12262, 12246 Albion-Vaughan Road			
Full Address:					
Full PDF Link:		https://www.accessenvironment.ene.gov.on.ca/instruments/5163-9Z4PQ8-14.pdf			
99	1 of 1	WNW/232.3	241.2 / 6.33	7 Loring drive Bolton ON	EHS
Order No:		20051215002		Nearest Intersection:	
Status:		C		Municipality:	
Report Type:		Custom Report		Client Prov/State: ON	
Report Date:		12/27/2005		Search Radius (km): 0.25	
Date Received:		12/15/2005		X: -79.714079	
Previous Site Name:				Y: 43.859045	
Lot/Building Size:					
Additional Info Ordered:					
100	1 of 1	SE/17.1	230.1 / -4.80	lot 2 con 6 ON	WWIS
Well ID:		4905070		Data Entry Status:	
Construction Date:				Data Src: 1	
Primary Water Use:		Domestic		Date Received: 3/18/1977	
Sec. Water Use:		0		Selected Flag: Yes	
Final Well Status:		Water Supply		Abandonment Rec:	
Water Type:				Contractor: 5206	
Casing Material:				Form Version: 1	
Audit No:				Owner:	
Tag:				Street Name:	
Construction Method:				County: PEEL	
Elevation (m):				Municipality: CALEDON TOWN (ALBION)	
Elevation Reliability:				Site Info:	
Depth to Bedrock:				Lot: 002	
Well Depth:				Concession: 06	
Overburden/Bedrock:				Concession Name: CON	
Pump Rate:				Easting NAD83:	
Static Water Level:				Northing NAD83:	
Flowing (Y/N):				Zone:	
Flow Rate:				UTM Reliability:	
Clear/Cloudy:					

Map Key	Number of Records	Direction/ Distance (m)	Elev/Diff (m)	Site	DB
<u>Bore Hole Information</u>					
Bore Hole ID:	10319829			Elevation:	231.71994
DP2BR:				Elevrc:	
Spatial Status:				Zone:	17
Code OB:	o			East83:	604314.6
Code OB Desc:	Overburden			North83:	4856383
Open Hole:				Org CS:	
Cluster Kind:				UTMRC:	4
Date Completed:	3/15/1977			UTMRC Desc:	margin of error : 30 m - 100 m
Remarks:				Location Method:	p4
Elevrc Desc:					
Location Source Date:					
Improvement Location Source:					
Improvement Location Method:					
Source Revision Comment:					
Supplier Comment:					
<u>Overburden and Bedrock</u>					
<u>Materials Interval</u>					
Formation ID:	932048455				
Layer:	6				
Color:	2				
General Color:	GREY				
Mat1:	06				
Most Common Material:	SILT				
Mat2:					
Other Materials:					
Mat3:					
Other Materials:					
Formation Top Depth:	110				
Formation End Depth:	140				
Formation End Depth UOM:	ft				
<u>Overburden and Bedrock</u>					
<u>Materials Interval</u>					
Formation ID:	932048458				
Layer:	9				
Color:					
General Color:					
Mat1:	11				
Most Common Material:	GRAVEL				
Mat2:	67				
Other Materials:	DIRTY				
Mat3:	28				
Other Materials:	SAND				
Formation Top Depth:	178				
Formation End Depth:	182				
Formation End Depth UOM:	ft				
<u>Overburden and Bedrock</u>					
<u>Materials Interval</u>					
Formation ID:	932048453				
Layer:	4				
Color:	2				
General Color:	GREY				
Mat1:	05				
Most Common Material:	CLAY				
Mat2:	12				
Other Materials:	STONES				

Map Key	Number of Records	Direction/ Distance (m)	Elev/Diff (m)	Site	DB
Mat3:					
Other Materials:					
Formation Top Depth:		40			
Formation End Depth:		85			
Formation End Depth UOM:		ft			
<u>Overburden and Bedrock Materials Interval</u>					
Formation ID:		932048456			
Layer:		7			
Color:					
General Color:					
Mat1:		06			
Most Common Material:		SILT			
Mat2:		28			
Other Materials:		SAND			
Mat3:					
Other Materials:					
Formation Top Depth:		140			
Formation End Depth:		155			
Formation End Depth UOM:		ft			
<u>Overburden and Bedrock Materials Interval</u>					
Formation ID:		932048452			
Layer:		3			
Color:		2			
General Color:		GREY			
Mat1:		05			
Most Common Material:		CLAY			
Mat2:					
Other Materials:					
Mat3:					
Other Materials:					
Formation Top Depth:		20			
Formation End Depth:		40			
Formation End Depth UOM:		ft			
<u>Overburden and Bedrock Materials Interval</u>					
Formation ID:		932048457			
Layer:		8			
Color:					
General Color:					
Mat1:		06			
Most Common Material:		SILT			
Mat2:		05			
Other Materials:		CLAY			
Mat3:					
Other Materials:					
Formation Top Depth:		155			
Formation End Depth:		178			
Formation End Depth UOM:		ft			
<u>Overburden and Bedrock Materials Interval</u>					
Formation ID:		932048454			
Layer:		5			

Map Key	Number of Records	Direction/ Distance (m)	Elev/Diff (m)	Site	DB
Color:		2			
General Color:		GREY			
Mat1:		05			
Most Common Material:		CLAY			
Mat2:		12			
Other Materials:		STONES			
Mat3:					
Other Materials:					
Formation Top Depth:		85			
Formation End Depth:		110			
Formation End Depth UOM:		ft			
<u>Overburden and Bedrock</u>					
<u>Materials Interval</u>					
Formation ID:		932048451			
Layer:		2			
Color:		6			
General Color:		BROWN			
Mat1:		05			
Most Common Material:		CLAY			
Mat2:					
Other Materials:					
Mat3:					
Other Materials:					
Formation Top Depth:		2			
Formation End Depth:		20			
Formation End Depth UOM:		ft			
<u>Overburden and Bedrock</u>					
<u>Materials Interval</u>					
Formation ID:		932048450			
Layer:		1			
Color:					
General Color:					
Mat1:		02			
Most Common Material:		TOPSOIL			
Mat2:					
Other Materials:					
Mat3:					
Other Materials:					
Formation Top Depth:		0			
Formation End Depth:		2			
Formation End Depth UOM:		ft			
<u>Method of Construction & Well</u>					
<u>Use</u>					
Method Construction ID:					
Method Construction Code:		1			
Method Construction:		Cable Tool			
Other Method Construction:					
<u>Pipe Information</u>					
Pipe ID:		10868399			
Casing No:		1			
Comment:					
Alt Name:					
<u>Construction Record - Casing</u>					

Map Key	Number of Records	Direction/ Distance (m)	Elev/Diff (m)	Site	DB
---------	-------------------	----------------------------	------------------	------	----

Casing ID: 930527824
Layer: 1
Material: 1
Open Hole or Material: STEEL
Depth From:
Depth To: 178
Casing Diameter: 6
Casing Diameter UOM: inch
Casing Depth UOM: ft

Construction Record - Screen

Screen ID: 933359711
Layer: 1
Slot: 050
Screen Top Depth: 178
Screen End Depth: 182
Screen Material:
Screen Depth UOM: ft
Screen Diameter UOM: inch
Screen Diameter: 6

Results of Well Yield Testing

Pump Test ID: 994905070
Pump Set At:
Static Level: 105
Final Level After Pumping: 160
Recommended Pump Depth:
Pumping Rate: 2
Flowing Rate:
Recommended Pump Rate:
Levels UOM: ft
Rate UOM: GPM
Water State After Test Code: 2
Water State After Test: CLOUDY
Pumping Test Method: 2
Pumping Duration HR: 24
Pumping Duration MIN: 0
Flowing: N

Water Details

Water ID: 933793108
Layer: 1
Kind Code: 1
Kind: FRESH
Water Found Depth: 180
Water Found Depth UOM: ft

101	1 of 1	ESE/225.9	231.9 / -3.06	lot 2 con 7 ON	WWIS
---------------------	--------	-----------	---------------	-------------------	------

Well ID: 4903711 Construction Date: Primary Water Use: Domestic Sec. Water Use: 0 Final Well Status: Water Supply Water Type: Casing Material: Audit No:	Data Entry Status: Data Src: 1 Date Received: 12/1/1971 Selected Flag: Yes Abandonment Rec: Contractor: 2610 Form Version: 1 Owner:
---	--

Map Key	Number of Records	Direction/ Distance (m)	Elev/Diff (m)	Site	DB
Tag:				Street Name:	
Construction Method:				County:	PEEL
Elevation (m):				Municipality:	CALEDON TOWN (ALBION)
Elevation Reliability:				Site Info:	
Depth to Bedrock:				Lot:	002
Well Depth:				Concession:	07
Overburden/Bedrock:				Concession Name:	CON
Pump Rate:				Easting NAD83:	
Static Water Level:				Northing NAD83:	
Flowing (Y/N):				Zone:	
Flow Rate:				UTM Reliability:	
Clear/Cloudy:					

Bore Hole Information

Bore Hole ID:	10318544	Elevation:	231.616104
DP2BR:		Elevrc:	
Spatial Status:		Zone:	17
Code OB:	o	East83:	604464.6
Code OB Desc:	Overburden	North83:	4856603
Open Hole:		Org CS:	
Cluster Kind:		UTMRC:	4
Date Completed:	8/25/1971	UTMRC Desc:	margin of error : 30 m - 100 m
Remarks:		Location Method:	p4
Elevrc Desc:			
Location Source Date:			
Improvement Location Source:			
Improvement Location Method:			
Source Revision Comment:			
Supplier Comment:			

Overburden and Bedrock

Materials Interval

Formation ID:	932042771
Layer:	2
Color:	2
General Color:	GREY
Mat1:	05
Most Common Material:	CLAY
Mat2:	
Other Materials:	
Mat3:	
Other Materials:	
Formation Top Depth:	45
Formation End Depth:	159
Formation End Depth UOM:	ft

Overburden and Bedrock

Materials Interval

Formation ID:	932042773
Layer:	4
Color:	2
General Color:	GREY
Mat1:	05
Most Common Material:	CLAY
Mat2:	
Other Materials:	
Mat3:	
Other Materials:	
Formation Top Depth:	175
Formation End Depth:	185

Map Key	Number of Records	Direction/ Distance (m)	Elev/Diff (m)	Site	DB
Formation End Depth UOM:		ft			
<u>Overburden and Bedrock Materials Interval</u>					
Formation ID:		932042770			
Layer:		1			
Color:		6			
General Color:		BROWN			
Mat1:		05			
Most Common Material:		CLAY			
Mat2:					
Other Materials:					
Mat3:					
Other Materials:					
Formation Top Depth:		0			
Formation End Depth:		45			
Formation End Depth UOM:		ft			
<u>Overburden and Bedrock Materials Interval</u>					
Formation ID:		932042774			
Layer:		5			
Color:					
General Color:					
Mat1:		08			
Most Common Material:		FINE SAND			
Mat2:					
Other Materials:					
Mat3:					
Other Materials:					
Formation Top Depth:		185			
Formation End Depth:		206			
Formation End Depth UOM:		ft			
<u>Overburden and Bedrock Materials Interval</u>					
Formation ID:		932042772			
Layer:		3			
Color:					
General Color:					
Mat1:		09			
Most Common Material:		MEDIUM SAND			
Mat2:					
Other Materials:					
Mat3:					
Other Materials:					
Formation Top Depth:		159			
Formation End Depth:		175			
Formation End Depth UOM:		ft			
<u>Method of Construction & Well Use</u>					
Method Construction ID:					
Method Construction Code:		1			
Method Construction:		Cable Tool			
Other Method Construction:					

Pipe Information

<i>Map Key</i>	<i>Number of Records</i>	<i>Direction/ Distance (m)</i>	<i>Elev/Diff (m)</i>	<i>Site</i>	<i>DB</i>
<i>Pipe ID:</i>		10867114			
<i>Casing No:</i>		1			
<i>Comment:</i>					
<i>Alt Name:</i>					
<u>Construction Record - Casing</u>					
<i>Casing ID:</i>		930526127			
<i>Layer:</i>		1			
<i>Material:</i>		1			
<i>Open Hole or Material:</i>		STEEL			
<i>Depth From:</i>					
<i>Depth To:</i>		201			
<i>Casing Diameter:</i>		5			
<i>Casing Diameter UOM:</i>		inch			
<i>Casing Depth UOM:</i>		ft			
<u>Construction Record - Screen</u>					
<i>Screen ID:</i>		933359416			
<i>Layer:</i>		1			
<i>Slot:</i>		008			
<i>Screen Top Depth:</i>		201			
<i>Screen End Depth:</i>		205			
<i>Screen Material:</i>					
<i>Screen Depth UOM:</i>		ft			
<i>Screen Diameter UOM:</i>		inch			
<i>Screen Diameter:</i>		5			
<u>Results of Well Yield Testing</u>					
<i>Pump Test ID:</i>		994903711			
<i>Pump Set At:</i>					
<i>Static Level:</i>		8			
<i>Final Level After Pumping:</i>		204			
<i>Recommended Pump Depth:</i>		204			
<i>Pumping Rate:</i>		1			
<i>Flowing Rate:</i>					
<i>Recommended Pump Rate:</i>		1			
<i>Levels UOM:</i>		ft			
<i>Rate UOM:</i>		GPM			
<i>Water State After Test Code:</i>		1			
<i>Water State After Test:</i>		CLEAR			
<i>Pumping Test Method:</i>		2			
<i>Pumping Duration HR:</i>		5			
<i>Pumping Duration MIN:</i>		20			
<i>Flowing:</i>		N			
<u>Draw Down & Recovery</u>					
<i>Pump Test Detail ID:</i>		934531431			
<i>Test Type:</i>		Draw Down			
<i>Test Duration:</i>		30			
<i>Test Level:</i>		32			
<i>Test Level UOM:</i>		ft			
<u>Draw Down & Recovery</u>					
<i>Pump Test Detail ID:</i>		935050487			
<i>Test Type:</i>		Draw Down			
<i>Test Duration:</i>		60			

Map Key	Number of Records	Direction/ Distance (m)	Elev/Diff (m)	Site	DB
Test Level:		48			
Test Level UOM:		ft			
<u>Draw Down & Recovery</u>					
Pump Test Detail ID:		934256903			
Test Type:		Draw Down			
Test Duration:		15			
Test Level:		21			
Test Level UOM:		ft			
<u>Draw Down & Recovery</u>					
Pump Test Detail ID:		934785572			
Test Type:		Draw Down			
Test Duration:		45			
Test Level:		40			
Test Level UOM:		ft			
<u>Water Details</u>					
Water ID:		933791755			
Layer:		1			
Kind Code:		2			
Kind:		SALTY			
Water Found Depth:		185			
Water Found Depth UOM:		ft			

102	1 of 1	ESE/250.2	231.8 / -3.11	lot 2 con 7 BOLTON ON	WWIS
Well ID:	7235624			Data Entry Status:	
Construction Date:				Data Src:	
Primary Water Use:	Not Used			Date Received:	1/16/2015
Sec. Water Use:				Selected Flag:	Yes
Final Well Status:	Abandoned-Other			Abandonment Rec:	Yes
Water Type:				Contractor:	7219
Casing Material:				Form Version:	7
Audit No:	Z200904			Owner:	
Tag:	A161446			Street Name:	12262 ALBION VAUGHAN RD.
Construction Method:				County:	PEEL
Elevation (m):				Municipality:	CALEDON TOWN (ALBION)
Elevation Reliability:				Site Info:	
Depth to Bedrock:				Lot:	002
Well Depth:				Concession:	07
Overburden/Bedrock:				Concession Name:	CON
Pump Rate:				Easting NAD83:	
Static Water Level:				Northing NAD83:	
Flowing (Y/N):				Zone:	
Flow Rate:				UTM Reliability:	
Clear/Cloudy:					
<u>Bore Hole Information</u>					
Bore Hole ID:	1005284486			Elevation:	231.638641
DP2BR:				Elevrc:	
Spatial Status:				Zone:	17
Code OB:				East83:	604478
Code OB Desc:				North83:	4856624
Open Hole:				Org CS:	UTM83
Cluster Kind:				UTMRC:	4
Date Completed:	11/3/2014			UTMRC Desc:	margin of error : 30 m - 100 m

Map Key	Number of Records	Direction/ Distance (m)	Elev/Diff (m)	Site	DB
Remarks:				Location Method:	WWF
Elevrc Desc:					
Location Source Date:					
Improvement Location Source:					
Improvement Location Method:					
Source Revision Comment:					
Supplier Comment:					
<u>Annular Space/Abandonment Sealing Record</u>					
Plug ID:		1005512691			
Layer:		2			
Plug From:		20			
Plug To:		190			
Plug Depth UOM:		ft			
<u>Annular Space/Abandonment Sealing Record</u>					
Plug ID:		1005512693			
Layer:		4			
Plug From:		210			
Plug To:		220			
Plug Depth UOM:		ft			
<u>Annular Space/Abandonment Sealing Record</u>					
Plug ID:		1005512690			
Layer:		1			
Plug From:		0			
Plug To:		20			
Plug Depth UOM:		ft			
<u>Annular Space/Abandonment Sealing Record</u>					
Plug ID:		1005512692			
Layer:		3			
Plug From:		190			
Plug To:		210			
Plug Depth UOM:		ft			
<u>Pipe Information</u>					
Pipe ID:		1005512681			
Casing No:		0			
Comment:					
Alt Name:					
<u>Construction Record - Casing</u>					
Casing ID:		1005512686			
Layer:		1			
Material:		1			
Open Hole or Material:		STEEL			
Depth From:		0			
Depth To:		220			
Casing Diameter:		5			
Casing Diameter UOM:		inch			

Map Key	Number of Records	Direction/ Distance (m)	Elev/Diff (m)	Site	DB
Casing Depth UOM:		ft			
<u>Construction Record - Screen</u>					
Screen ID:		1005512687			
Layer:					
Slot:					
Screen Top Depth:					
Screen End Depth:					
Screen Material:					
Screen Depth UOM:		ft			
Screen Diameter UOM:		inch			
Screen Diameter:					
<u>Results of Well Yield Testing</u>					
Pump Test ID:		1005512682			
Pump Set At:					
Static Level:		100			
Final Level After Pumping:					
Recommended Pump Depth:					
Pumping Rate:					
Flowing Rate:					
Recommended Pump Rate:					
Levels UOM:		ft			
Rate UOM:		GPM			
Water State After Test Code:		0			
Water State After Test:					
Pumping Test Method:		0			
Pumping Duration HR:					
Pumping Duration MIN:					
Flowing:		N			
<u>Hole Diameter</u>					
Hole ID:		1005512684			
Diameter:					
Depth From:					
Depth To:					
Hole Depth UOM:		ft			
Hole Diameter UOM:		inch			
103	1 of 22	WNW/34.1	244.5 / 9.58	THE ENTERPRISE 12612 Hwy 50 S Bolton ON L7E 5T1	SCT
Established:		1884			
Plant Size (ft²):		0			
Employment:		10			
<u>--Details--</u>					
Description:		Newspaper Publishers			
SIC/NAICS Code:		511110			
103	2 of 22	WNW/34.1	244.5 / 9.58	Caledon Italian Bakery 12612 Hwy 50 Unit 33 Bolton ON L7E 1T6	SCT
Established:		1989			
Plant Size (ft²):		1400			

Map Key	Number of Records	Direction/ Distance (m)	Elev/Diff (m)	Site	DB
Employment:		4			
103	3 of 22	WNW/34.1	244.5 / 9.58	The Caledon Enterprise 12612 Hwy 50 S Bolton ON L7E 5T1	SCT
Established:		1884			
Plant Size (ft²):					
Employment:		10			
103	4 of 22	WNW/34.1	244.5 / 9.58	Flexopedic Mattress Inc 12612 Highway 50 Unit 30 Bolton ON L7E 1T6	SCT
Established:		1995			
Plant Size (ft²):		5400			
Employment:		2			
--Details--					
Description:		Mattress Manufacturing			
SIC/NAICS Code:		337910			
103	5 of 22	WNW/34.1	244.5 / 9.58	Caledon Italian Bakery 12612 Highway 50 Unit 33 Bolton ON L7E 1T6	SCT
Established:		1989			
Plant Size (ft²):		1400			
Employment:		4			
--Details--					
Description:		Cookie and Cracker Manufacturing			
SIC/NAICS Code:		311821			
Description:		Commercial Bakeries and Frozen Bakery Product Manufacturing			
SIC/NAICS Code:		311814			
103	6 of 22	WNW/34.1	244.5 / 9.58	Metroland Printing, Publishing & Distribution Ltd. - The Caledon Enterprise 12612 Hwy 50 S Bolton ON L7E 5T1	SCT
Established:		1888			
Plant Size (ft²):		1500			
Employment:		10			
--Details--					
Description:		Newspaper Publishers			
SIC/NAICS Code:		511110			
103	7 of 22	WNW/34.1	244.5 / 9.58	Caledon Italian Bakery Ltd. 12612 Highway 50 Unit 33 Bolton ON L7E 1T6	SCT

Map Key	Number of Records	Direction/ Distance (m)	Elev/Diff (m)	Site	DB
Established:		1989			
Plant Size (ft²):		1400			
Employment:		4			
--Details--					
Description:		Commercial Bakeries and Frozen Bakery Product Manufacturing			
SIC/NAICS Code:		311814			
Description:		Cookie and Cracker Manufacturing			
SIC/NAICS Code:		311821			
103	8 of 22	WNW/34.1	244.5 / 9.58	The Caledon Enterprise 12612 Hwy 50 Bolton ON L7E 1T6	SCT
Established:		01-JUN-88			
Plant Size (ft²):		1500			
Employment:					
--Details--					
Description:		Newspaper Publishers			
SIC/NAICS Code:		511110			
103	9 of 22	WNW/34.1	244.5 / 9.58	Flexopedic Mattress Inc. 12612 Hwy 50 Unit 30 Bolton ON L7E 1T6	SCT
Established:		01-JUL-95			
Plant Size (ft²):		5400			
Employment:					
--Details--					
Description:		Mattress Manufacturing			
SIC/NAICS Code:		337910			
Description:		Mattress Manufacturing			
SIC/NAICS Code:		337910			
103	10 of 22	WNW/34.1	244.5 / 9.58	The Caledon Enterprise 12612 Highway 50 Bolton ON L7E 1T6	SCT
Established:		1888			
Plant Size (ft²):		1500			
Employment:		10			
--Details--					
Description:		Newspaper Publishers			
SIC/NAICS Code:		511110			
103	11 of 22	WNW/34.1	244.5 / 9.58	Buonissimo Italian Bakery 12612 Hwy 50 Unit 33 Bolton ON L7E 1T6	SCT
Established:		01-MAR-07			

Map Key	Number of Records	Direction/ Distance (m)	Elev/Diff (m)	Site	DB
Plant Size (ft²):		1400			
Employment:					
--Details--					
Description:		Caterers			
SIC/NAICS Code:		722320			
Description:		Limited-Service Eating Places			
SIC/NAICS Code:		722210			
Description:		Retail Bakeries			
SIC/NAICS Code:		311811			
103	12 of 22	WNW/34.1	244.5 / 9.58	North Hill Animal Hospital Professional Corporatio 12612 Hwy 50 unit 11 Bolton ON	GEN
Generator No:	ON8051832			PO Box No:	
Status:				Country:	
Approval Years:	2009			Choice of Contact:	
Contam. Facility:				Co Admin:	
MHSW Facility:				Phone No Admin:	
SIC Code:	541940				
SIC Description:	Veterinary Services				
<u>Detail(s)</u>					
Waste Class:	261				
Waste Class Desc:	PHARMACEUTICALS				
Waste Class:	312				
Waste Class Desc:	PATHOLOGICAL WASTES				
103	13 of 22	WNW/34.1	244.5 / 9.58	North Hill Animal Hospital Professional Corporatio 12612 Hwy 50 unit 11 Bolton ON	GEN
Generator No:	ON8051832			PO Box No:	
Status:				Country:	
Approval Years:	2010			Choice of Contact:	
Contam. Facility:				Co Admin:	
MHSW Facility:				Phone No Admin:	
SIC Code:	541940				
SIC Description:	Veterinary Services				
<u>Detail(s)</u>					
Waste Class:	261				
Waste Class Desc:	PHARMACEUTICALS				
Waste Class:	312				
Waste Class Desc:	PATHOLOGICAL WASTES				
103	14 of 22	WNW/34.1	244.5 / 9.58	North Hill Animal Hospital Professional Corporatio 12612 Hwy 50 unit 11 Bolton ON	GEN

Map Key	Number of Records	Direction/ Distance (m)	Elev/Diff (m)	Site	DB
Generator No:	ON8051832			PO Box No:	
Status:				Country:	
Approval Years:	2011			Choice of Contact:	
Contam. Facility:				Co Admin:	
MHSW Facility:				Phone No Admin:	
SIC Code:	541940				
SIC Description:	Veterinary Services				
<u>Detail(s)</u>					
Waste Class:		312			
Waste Class Desc:		PATHOLOGICAL WASTES			
Waste Class:		261			
Waste Class Desc:		PHARMACEUTICALS			
103	15 of 22	WNW/34.1	244.5 / 9.58	North Hill Animal Hospital Professional Corporatio 12612 Hwy 50 unit 11 Bolton ON	GEN
Generator No:	ON8051832			PO Box No:	
Status:				Country:	
Approval Years:	2012			Choice of Contact:	
Contam. Facility:				Co Admin:	
MHSW Facility:				Phone No Admin:	
SIC Code:	541940				
SIC Description:	Veterinary Services				
<u>Detail(s)</u>					
Waste Class:		312			
Waste Class Desc:		PATHOLOGICAL WASTES			
Waste Class:		261			
Waste Class Desc:		PHARMACEUTICALS			
103	16 of 22	WNW/34.1	244.5 / 9.58	North Hill Animal Hospital Professional Corporatio 12612 Hwy 50 unit 11 Bolton ON	GEN
Generator No:	ON8051832			PO Box No:	
Status:				Country:	
Approval Years:	2013			Choice of Contact:	
Contam. Facility:				Co Admin:	
MHSW Facility:				Phone No Admin:	
SIC Code:	541940				
SIC Description:	VETERINARY SERVICES				
<u>Detail(s)</u>					
Waste Class:		212			
Waste Class Desc:		ALIPHATIC SOLVENTS			
Waste Class:		261			
Waste Class Desc:		PHARMACEUTICALS			
Waste Class:		312			
Waste Class Desc:		PATHOLOGICAL WASTES			

Map Key	Number of Records	Direction/ Distance (m)	Elev/Diff (m)	Site	DB
103	17 of 22	WNW/34.1	244.5 / 9.58	Hydro One Brampton Networks Inc. 12612 Highway 50 Bolton Caledon ON NA	SPL
Ref No:	1576-A5JPJG			Discharger Report:	
Site No:	3771-A5VQ4X			Material Group:	
Incident Dt:	12/25/2015			Health/Env Conseq:	
Year:				Client Type:	
Incident Cause:				Sector Type:	Electric Power Generation
Incident Event:				Agency Involved:	
Contaminant Code:	13			Nearest Watercourse:	
Contaminant Name:	MINERAL OIL			Site Address:	12612 Highway 50 Bolton
Contaminant Limit 1:				Site District Office:	
Contam Limit Freq 1:				Site Postal Code:	NA
Contaminant UN No 1:				Site Region:	
Environment Impact:				Site Municipality:	Caledon
Nature of Impact:				Site Lot:	
Receiving Medium:				Site Conc:	
Receiving Env:				Northing:	NA
MOE Response:	Yes			Easting:	NA
Dt MOE Arvl on Scn:	1/5/2016			Site Geo Ref Accu:	NA
MOE Reported Dt:	12/25/2015			Site Map Datum:	NA
Dt Document Closed:	1/27/2016			SAC Action Class:	Land Spills
Incident Reason:	Equipment Failure			Source Type:	
Site Name:	Padmount Transformer				
Site County/District:					
Site Geo Ref Meth:	NA				
Incident Summary:	Hydro-One: 1100 L of non-PCB mineral oil to transformer vault; cleaning				
Contaminant Qty:	1100 L				

103	18 of 22	WNW/34.1	244.5 / 9.58	North Hill Animal Hospital Professional Corporatio 12612 Hwy 50 unit 11 Bolton ON L7E1T6	GEN
Generator No:	ON8051832			PO Box No:	
Status:				Country:	Canada
Approval Years:	2016			Choice of Contact:	CO_ADMIN
Contam. Facility:	No			Co Admin:	Ruth Hendershot
MHSW Facility:	No			Phone No Admin:	905-689-8005 Ext.
SIC Code:	541940				
SIC Description:	VETERINARY SERVICES				
Detail(s)					
Waste Class:	212				
Waste Class Desc:	ALIPHATIC SOLVENTS				
Waste Class:	312				
Waste Class Desc:	PATHOLOGICAL WASTES				
Waste Class:	261				
Waste Class Desc:	PHARMACEUTICALS				

103	19 of 22	WNW/34.1	244.5 / 9.58	North Hill Animal Hospital Professional Corporatio 12612 Hwy 50 unit 11 Bolton ON L7E1T6	GEN
Generator No:	ON8051832			PO Box No:	
Status:				Country:	Canada
Approval Years:	2015			Choice of Contact:	CO_ADMIN
Contam. Facility:	No			Co Admin:	Ruth Hendershot

Map Key	Number of Records	Direction/ Distance (m)	Elev/Diff (m)	Site	DB
MHSW Facility: SIC Code: SIC Description:	No 541940			Phone No Admin: 905-689-8005 Ext. VETERINARY SERVICES	
Detail(s)					
Waste Class: Waste Class Desc:		261 PHARMACEUTICALS			
Waste Class: Waste Class Desc:		312 PATHOLOGICAL WASTES			
Waste Class: Waste Class Desc:		212 ALIPHATIC SOLVENTS			

103	20 of 22	WNW/34.1	244.5 / 9.58	North Hill Animal Hospital Professional Corporation 12612 Hwy 50 unit 11 Bolton ON L7E1T6	GEN
Generator No: Status: Approval Years: Contam. Facility: MHSW Facility: SIC Code: SIC Description:	ON8051832 2014 No No 541940			PO Box No: Country: Canada Choice of Contact: CO_ADMIN Co Admin: Ruth Hendershot Phone No Admin: 905-689-8005 Ext. VETERINARY SERVICES	
Detail(s)					
Waste Class: Waste Class Desc:		312 PATHOLOGICAL WASTES			
Waste Class: Waste Class Desc:		261 PHARMACEUTICALS			
Waste Class: Waste Class Desc:		212 ALIPHATIC SOLVENTS			

103	21 of 22	WNW/34.1	244.5 / 9.58	North Hill Animal Hospital Professional Corporation 12612 Hwy 50 unit 11 Bolton ON L7E1T6	GEN
Generator No: Status: Approval Years: Contam. Facility: MHSW Facility: SIC Code: SIC Description:	ON8051832 Registered As of Dec 2018 No 541940			PO Box No: Country: Canada Choice of Contact: Co Admin: Phone No Admin:	
Detail(s)					
Waste Class: Waste Class Desc:		212 L Aliphatic solvents and residues			
Waste Class: Waste Class Desc:		261 A Pharmaceuticals			
Waste Class: Waste Class Desc:		261 B Pharmaceuticals			

Map Key	Number of Records	Direction/ Distance (m)	Elev/Diff (m)	Site	DB
Waste Class:		312 P			
Waste Class Desc:		Pathological wastes			
103	22 of 22	WNW/34.1	244.5 / 9.58	North Hill Animal Hospital Professional Corporation 12612 Hwy 50 unit 11 Bolton ON L7E1T6	GEN
Generator No:	ON8051832			PO Box No:	
Status:	Registered			Country:	Canada
Approval Years:	As of Oct 2019			Choice of Contact:	
Contam. Facility:				Co Admin:	
MHSW Facility:				Phone No Admin:	
SIC Code:					
SIC Description:					
<u>Detail(s)</u>					
Waste Class:		261 A			
Waste Class Desc:		Pharmaceuticals			
Waste Class:		312 P			
Waste Class Desc:		Pathological wastes			
Waste Class:		261 B			
Waste Class Desc:		Pharmaceuticals			
Waste Class:		212 L			
Waste Class Desc:		Aliphatic solvents and residues			
104	1 of 10	WNW/198.3	241.8 / 6.89	Technical Mold Services Inc. 5 Loring Dr Bolton ON L7E 1Y1	SCT
Established:	01-JAN-01				
Plant Size (ft²):					
Employment:					
<u>--Details--</u>					
Description:	Industrial Mould Manufacturing				
SIC/NAICS Code:	333511				
104	2 of 10	WNW/198.3	241.8 / 6.89	Technical Mold Services Incorporated 5 Loring Drive Bolton ON L7E 1Y1	GEN
Generator No:	ON7002486			PO Box No:	
Status:				Country:	
Approval Years:	05,07,08			Choice of Contact:	
Contam. Facility:				Co Admin:	
MHSW Facility:				Phone No Admin:	
SIC Code:	332710				
SIC Description:	Machine Shops				
<u>Detail(s)</u>					
Waste Class:		251			
Waste Class Desc:		OIL SKIMMINGS & SLUDGES			

Map Key	Number of Records	Direction/ Distance (m)	Elev/Diff (m)	Site	DB
Waste Class:		253			
Waste Class Desc:		EMULSIFIED OILS			
104	3 of 10	WNW/198.3	241.8 / 6.89	Technical Mold Services Incorporated 5 Loring Drive Bolton ON L7E 1Y1	GEN
Generator No:	ON7002486			PO Box No:	
Status:				Country:	
Approval Years:	2009			Choice of Contact:	
Contam. Facility:				Co Admin:	
MHSW Facility:				Phone No Admin:	
SIC Code:	332710				
SIC Description:	Machine Shops				
<u>Detail(s)</u>					
Waste Class:		251			
Waste Class Desc:		OIL SKIMMINGS & SLUDGES			
Waste Class:		253			
Waste Class Desc:		EMULSIFIED OILS			
104	4 of 10	WNW/198.3	241.8 / 6.89	Technical Mold Services Incorporated 5 Loring Drive Bolton ON L7E 1Y1	GEN
Generator No:	ON7002486			PO Box No:	
Status:				Country:	
Approval Years:	2010			Choice of Contact:	
Contam. Facility:				Co Admin:	
MHSW Facility:				Phone No Admin:	
SIC Code:	332710				
SIC Description:	Machine Shops				
<u>Detail(s)</u>					
Waste Class:		253			
Waste Class Desc:		EMULSIFIED OILS			
Waste Class:		251			
Waste Class Desc:		OIL SKIMMINGS & SLUDGES			
104	5 of 10	WNW/198.3	241.8 / 6.89	Technical Mold Services Incorporated 5 Loring Drive Bolton ON L7E 1Y1	GEN
Generator No:	ON7002486			PO Box No:	
Status:				Country:	
Approval Years:	2011			Choice of Contact:	
Contam. Facility:				Co Admin:	
MHSW Facility:				Phone No Admin:	
SIC Code:	332710				
SIC Description:	Machine Shops				
<u>Detail(s)</u>					
Waste Class:		253			
Waste Class Desc:		EMULSIFIED OILS			
Waste Class:		251			

Map Key	Number of Records	Direction/ Distance (m)	Elev/Diff (m)	Site	DB
Waste Class Desc:		OIL SKIMMINGS & SLUDGES			
104	6 of 10	WNW/198.3	241.8 / 6.89	Technical Mold Services Incorporated 5 Loring Drive Bolton ON L7E 1Y1	GEN
Generator No:	ON7002486			PO Box No:	
Status:				Country:	
Approval Years:	2012			Choice of Contact:	
Contam. Facility:				Co Admin:	
MHSW Facility:				Phone No Admin:	
SIC Code:	332710				
SIC Description:	Machine Shops				
<u>Detail(s)</u>					
Waste Class:	251				
Waste Class Desc:	OIL SKIMMINGS & SLUDGES				
Waste Class:	253				
Waste Class Desc:	EMULSIFIED OILS				
104	7 of 10	WNW/198.3	241.8 / 6.89	Technical Mold Services Incorporated 5 Loring Drive Bolton ON	GEN
Generator No:	ON7002486			PO Box No:	
Status:				Country:	
Approval Years:	2013			Choice of Contact:	
Contam. Facility:				Co Admin:	
MHSW Facility:				Phone No Admin:	
SIC Code:	332710				
SIC Description:	MACHINE SHOPS				
<u>Detail(s)</u>					
Waste Class:	251				
Waste Class Desc:	OIL SKIMMINGS & SLUDGES				
Waste Class:	253				
Waste Class Desc:	EMULSIFIED OILS				
104	8 of 10	WNW/198.3	241.8 / 6.89	Technical Mold Services Incorporated 5 Loring Drive Bolton ON L7E 1Y1	GEN
Generator No:	ON7002486			PO Box No:	
Status:				Country:	Canada
Approval Years:	2015			Choice of Contact:	CO_ADMIN
Contam. Facility:	No			Co Admin:	Brenda Babyn
MHSW Facility:	No			Phone No Admin:	905-857-6700 Ext.
SIC Code:	332710				
SIC Description:	MACHINE SHOPS				
<u>Detail(s)</u>					
Waste Class:	253				
Waste Class Desc:	EMULSIFIED OILS				
Waste Class:	251				
Waste Class Desc:	OIL SKIMMINGS & SLUDGES				

Map Key	Number of Records	Direction/ Distance (m)	Elev/Diff (m)	Site	DB
104	9 of 10	WNW/198.3	241.8 / 6.89	Technical Mold Services Incorporated 5 Loring Drive Bolton ON L7E 1Y1	GEN
Generator No:	ON7002486			PO Box No:	
Status:				Country:	Canada
Approval Years:	2014			Choice of Contact:	CO_OFFICIAL
Contam. Facility:	No			Co Admin:	Brenda Babyn
MHSW Facility:	No			Phone No Admin:	905-857-6700 Ext.
SIC Code:	332710				
SIC Description:	MACHINE SHOPS				
<u>Detail(s)</u>					
Waste Class:	251				
Waste Class Desc:	OIL SKIMMINGS & SLUDGES				
Waste Class:	253				
Waste Class Desc:	EMULSIFIED OILS				
104	10 of 10	WNW/198.3	241.8 / 6.89	Technical Mold Services Incorporated 5 Loring Drive Bolton ON L7E 1Y1	GEN
Generator No:	ON7002486			PO Box No:	
Status:				Country:	Canada
Approval Years:	2016			Choice of Contact:	CO_ADMIN
Contam. Facility:	No			Co Admin:	Brenda Babyn
MHSW Facility:	No			Phone No Admin:	905-857-6700 Ext.
SIC Code:	332710				
SIC Description:	MACHINE SHOPS				
<u>Detail(s)</u>					
Waste Class:	251				
Waste Class Desc:	OIL SKIMMINGS & SLUDGES				
Waste Class:	253				
Waste Class Desc:	EMULSIFIED OILS				
105	1 of 1	ESE/223.5	230.9 / -4.05	lot 2 con 7 BOLTON ON	WWIS
Well ID:	7235626			Data Entry Status:	
Construction Date:				Data Src:	
Primary Water Use:	Not Used			Date Received:	1/16/2015
Sec. Water Use:				Selected Flag:	Yes
Final Well Status:	Abandoned-Other			Abandonment Rec:	Yes
Water Type:				Contractor:	7219
Casing Material:				Form Version:	7
Audit No:	Z200905			Owner:	
Tag:	A161470			Street Name:	12302 ALBION VAUGHAN RD.
Construction Method:				County:	PEEL
Elevation (m):				Municipality:	CALEDON TOWN (ALBION)
Elevation Reliability:				Site Info:	
Depth to Bedrock:				Lot:	002
Well Depth:				Concession:	07
Overburden/Bedrock:				Concession Name:	CON
Pump Rate:				Easting NAD83:	
Static Water Level:				Northing NAD83:	
Flowing (Y/N):				Zone:	

Map Key	Number of Records	Direction/ Distance (m)	Elev/Diff (m)	Site	DB
---------	-------------------	----------------------------	------------------	------	----

Flow Rate:
Clear/Cloudy:

UTM Reliability:

Bore Hole Information

Bore Hole ID:	1005284492	Elevation:	231.149078
DP2BR:		Elevrc:	
Spatial Status:		Zone:	17
Code OB:		East83:	604500
Code OB Desc:		North83:	4856565
Open Hole:		Org CS:	UTM83
Cluster Kind:		UTMRC:	4
Date Completed:	11/3/2014	UTMRC Desc:	margin of error : 30 m - 100 m
Remarks:		Location Method:	wwr
Elevrc Desc:			
Location Source Date:			
Improvement Location Source:			
Improvement Location Method:			
Source Revision Comment:			
Supplier Comment:			

**Annular Space/Abandonment
Sealing Record**

Plug ID:	1005512764
Layer:	1
Plug From:	5
Plug To:	8
Plug Depth UOM:	ft

Pipe Information

Pipe ID:	1005512756
Casing No:	0
Comment:	
Alt Name:	

Construction Record - Casing

Casing ID:	1005512760
Layer:	1
Material:	1
Open Hole or Material:	STEEL
Depth From:	
Depth To:	
Casing Diameter:	5
Casing Diameter UOM:	inch
Casing Depth UOM:	ft

Construction Record - Screen

Screen ID:	1005512761
Layer:	
Slot:	
Screen Top Depth:	
Screen End Depth:	
Screen Material:	
Screen Depth UOM:	ft
Screen Diameter UOM:	inch
Screen Diameter:	

Map Key	Number of Records	Direction/ Distance (m)	Elev/Diff (m)	Site	DB
<u>Hole Diameter</u>					
Hole ID:		1005512758			
Diameter:					
Depth From:					
Depth To:					
Hole Depth UOM:		ft			
Hole Diameter UOM:		inch			

<u>106</u>	1 of 1	ESE/213.6	230.9 / -4.05	lot 2 con 7 BOLTON ON	WWIS
Well ID:	7177345			Data Entry Status:	
Construction Date:				Data Src:	
Primary Water Use:	Other			Date Received:	3/2/2012
Sec. Water Use:				Selected Flag:	Yes
Final Well Status:	Abandoned-Other			Abandonment Rec:	Yes
Water Type:				Contractor:	4011
Casing Material:				Form Version:	7
Audit No:	Z144124			Owner:	
Tag:				Street Name:	12246 ALBION/ VAUGHAN ROAD
Construction Method:				County:	PEEL
Elevation (m):				Municipality:	CALEDON TOWN (ALBION)
Elevation Reliability:				Site Info:	
Depth to Bedrock:				Lot:	002
Well Depth:				Concession:	07
Overburden/Bedrock:				Concession Name:	CON
Pump Rate:				Easting NAD83:	
Static Water Level:				Northing NAD83:	
Flowing (Y/N):				Zone:	
Flow Rate:				UTM Reliability:	
Clear/Cloudy:					

Bore Hole Information

Bore Hole ID:	1003697125	Elevation:	231.143539
DP2BR:		Elevrc:	
Spatial Status:		Zone:	17
Code OB:		East83:	604496
Code OB Desc:		North83:	4856555
Open Hole:		Org CS:	UTM83
Cluster Kind:		UTMRC:	4
Date Completed:	12/28/2011	UTMRC Desc:	margin of error : 30 m - 100 m
Remarks:		Location Method:	wwr
Elevrc Desc:			
Location Source Date:			
Improvement Location Source:			
Improvement Location Method:			
Source Revision Comment:			
Supplier Comment:			

Overburden and Bedrock

Materials Interval

Formation ID:	1004161462
Layer:	1
Color:	
General Color:	
Mat1:	
Most Common Material:	
Mat2:	
Other Materials:	
Mat3:	

<i>Map Key</i>	<i>Number of Records</i>	<i>Direction/ Distance (m)</i>	<i>Elev/Diff (m)</i>	<i>Site</i>	<i>DB</i>
Other Materials:					
<i>Formation Top Depth:</i>		0			
<i>Formation End Depth:</i>					
<i>Formation End Depth UOM:</i>		m			
<u>Annular Space/Abandonment Sealing Record</u>					
<i>Plug ID:</i>		1004161472			
<i>Layer:</i>		4			
<i>Plug From:</i>		54.86			
<i>Plug To:</i>		59.4			
<i>Plug Depth UOM:</i>		m			
<u>Annular Space/Abandonment Sealing Record</u>					
<i>Plug ID:</i>		1004161471			
<i>Layer:</i>		3			
<i>Plug From:</i>		1.8			
<i>Plug To:</i>		54.86			
<i>Plug Depth UOM:</i>		m			
<u>Annular Space/Abandonment Sealing Record</u>					
<i>Plug ID:</i>		1004161470			
<i>Layer:</i>		2			
<i>Plug From:</i>		0.3			
<i>Plug To:</i>		1.8			
<i>Plug Depth UOM:</i>		m			
<u>Annular Space/Abandonment Sealing Record</u>					
<i>Plug ID:</i>		1004161469			
<i>Layer:</i>		1			
<i>Plug From:</i>		0			
<i>Plug To:</i>		0.3			
<i>Plug Depth UOM:</i>		m			
<u>Pipe Information</u>					
<i>Pipe ID:</i>		1004161460			
<i>Casing No:</i>		0			
<i>Comment:</i>					
<i>Alt Name:</i>					
<u>Construction Record - Casing</u>					
<i>Casing ID:</i>		1004161465			
<i>Layer:</i>		1			
<i>Material:</i>		1			
<i>Open Hole or Material:</i>		STEEL			
<i>Depth From:</i>					
<i>Depth To:</i>					
<i>Casing Diameter:</i>		12			
<i>Casing Diameter UOM:</i>		cm			
<i>Casing Depth UOM:</i>		m			

Map Key	Number of Records	Direction/ Distance (m)	Elev/Diff (m)	Site	DB
<u>Construction Record - Screen</u>					
Screen ID:		1004161466			
Layer:					
Slot:					
Screen Top Depth:					
Screen End Depth:					
Screen Material:					
Screen Depth UOM:		m			
Screen Diameter UOM:		cm			
Screen Diameter:					
<u>Results of Well Yield Testing</u>					
Pump Test ID:		1004161461			
Pump Set At:					
Static Level:		33			
Final Level After Pumping:					
Recommended Pump Depth:					
Pumping Rate:					
Flowing Rate:					
Recommended Pump Rate:					
Levels UOM:		m			
Rate UOM:		LPM			
Water State After Test Code:		0			
Water State After Test:					
Pumping Test Method:		0			
Pumping Duration HR:					
Pumping Duration MIN:					
Flowing:		N			
<u>Hole Diameter</u>					
Hole ID:		1004161463			
Diameter:					
Depth From:					
Depth To:					
Hole Depth UOM:		m			
Hole Diameter UOM:		cm			
<u>107</u>	1 of 6	NW/50.1	243.9 / 8.95	CANADIAN TIRE CORP LTD ** 59 MCEWEN DR BOLTON ON	FSTH
License Issue Date:		9/30/2005			
Tank Status:		Licensed			
Tank Status As Of:		August 2007			
Operation Type:		Retail Fuel Outlet			
Facility Type:		Gasoline Station - Self Serve			
<u>--Details--</u>					
Status:		Active			
Year of Installation:		2005			
Corrosion Protection:					
Capacity:		50000			
Tank Fuel Type:		Liquid Fuel Double Wall UST - Gasoline			
Status:		Active			
Year of Installation:		2005			
Corrosion Protection:					
Capacity:		50000			
Tank Fuel Type:		Liquid Fuel Double Wall UST - Gasoline			

Map Key	Number of Records	Direction/ Distance (m)	Elev/Diff (m)	Site	DB
Status: Active Year of Installation: 2005 Corrosion Protection: Capacity: 50000 Tank Fuel Type: Liquid Fuel Double Wall UST - Gasoline					
Status: Active Year of Installation: 2005 Corrosion Protection: Capacity: 35000 Tank Fuel Type: Liquid Fuel Double Wall UST - Diesel					

107	2 of 6	NW/50.1	243.9 / 8.95	CANADIAN TIRE CORP LTD C/O Canadian Tire Petroleum 17 Fir 59 MCEWEN DR BOLTON ON	FSTH
License Issue Date: 9/30/2005 3:00:00 PM Tank Status: Licensed Tank Status As Of: December 2008 Operation Type: Retail Fuel Outlet Facility Type: Gasoline Station - Self Serve					
--Details--					
Status: Active Year of Installation: 2005 Corrosion Protection: Capacity: 50000 Tank Fuel Type: Liquid Fuel Double Wall UST - Gasoline					
Status: Active Year of Installation: 2005 Corrosion Protection: Capacity: 50000 Tank Fuel Type: Liquid Fuel Double Wall UST - Gasoline					
Status: Active Year of Installation: 2005 Corrosion Protection: Capacity: 50000 Tank Fuel Type: Liquid Fuel Double Wall UST - Gasoline					
Status: Active Year of Installation: 2005 Corrosion Protection: Capacity: 35000 Tank Fuel Type: Liquid Fuel Double Wall UST - Diesel					

107	3 of 6	NW/50.1	243.9 / 8.95	CANADIAN TIRE CORPORATION, LIMITED 59 MCEWEN DR BOLTON ON L7E 2Z7	FST
Instance No: 35226174 Cont Name: Instance Type: FS Liquid Fuel Tank Fuel Type: Gasoline Status: Active Capacity: 50000 Tank Material: Fiberglass (FRP) Corrosion Protection: Fiberglass					

Map Key	Number of Records	Direction/ Distance (m)	Elev/Diff (m)	Site	DB
Tank Type:		Double Wall UST			
Install Year:		2005			
Parent Facility Type:		FS Gasoline Station - Self Serve			
Facility Type:		FS Liquid Fuel Tank			
107	4 of 6	NW/50.1	243.9 / 8.95	CANADIAN TIRE CORPORATION, LIMITED 59 MCEWEN DR BOLTON ON L7E 2Z7	FST
Instance No:		35226175			
Cont Name:		FS Liquid Fuel Tank			
Instance Type:		FS Liquid Fuel Tank			
Fuel Type:		Diesel			
Status:		Active			
Capacity:		35000			
Tank Material:		Fiberglass (FRP)			
Corrosion Protection:		Fiberglass			
Tank Type:		Double Wall UST			
Install Year:		2005			
Parent Facility Type:		FS Gasoline Station - Self Serve			
Facility Type:		FS Liquid Fuel Tank			
107	5 of 6	NW/50.1	243.9 / 8.95	CANADIAN TIRE CORPORATION, LIMITED 59 MCEWEN DR BOLTON ON L7E 2Z7	FST
Instance No:		35226173			
Cont Name:		FS Liquid Fuel Tank			
Instance Type:		FS Liquid Fuel Tank			
Fuel Type:		Gasoline			
Status:		Active			
Capacity:		50000			
Tank Material:		Fiberglass (FRP)			
Corrosion Protection:		Fiberglass			
Tank Type:		Double Wall UST			
Install Year:		2005			
Parent Facility Type:		FS Gasoline Station - Self Serve			
Facility Type:		FS Liquid Fuel Tank			
107	6 of 6	NW/50.1	243.9 / 8.95	CANADIAN TIRE CORPORATION, LIMITED 59 MCEWEN DR BOLTON ON L7E 2Z7	FST
Instance No:		35226172			
Cont Name:		FS Liquid Fuel Tank			
Instance Type:		FS Liquid Fuel Tank			
Fuel Type:		Gasoline			
Status:		Active			
Capacity:		50000			
Tank Material:		Fiberglass (FRP)			
Corrosion Protection:		Fiberglass			
Tank Type:		Double Wall UST			
Install Year:		2005			
Parent Facility Type:		FS Gasoline Station - Self Serve			
Facility Type:		FS Liquid Fuel Tank			
108	1 of 1	WNW/13.6	244.9 / 9.95	lot 4 con 6 ON	WWIS

Map Key	Number of Records	Direction/ Distance (m)	Elev/Diff (m)	Site	DB
Well ID:	4900317			Data Entry Status:	
Construction Date:				Data Src:	1
Primary Water Use:				Date Received:	8/11/1959
Sec. Water Use:				Selected Flag:	Yes
Final Well Status:	Abandoned-Supply			Abandonment Rec:	
Water Type:				Contractor:	1325
Casing Material:				Form Version:	1
Audit No:				Owner:	
Tag:				Street Name:	
Construction Method:				County:	PEEL
Elevation (m):				Municipality:	CALEDON TOWN (ALBION)
Elevation Reliability:				Site Info:	
Depth to Bedrock:				Lot:	004
Well Depth:				Concession:	06
Overburden/Bedrock:				Concession Name:	CON
Pump Rate:				Easting NAD83:	
Static Water Level:				Northing NAD83:	
Flowing (Y/N):				Zone:	
Flow Rate:				UTM Reliability:	
Clear/Cloudy:					

Bore Hole Information

Bore Hole ID:	10315165			Elevation:	245.014144
DP2BR:				Elevrc:	
Spatial Status:				Zone:	17
Code OB:	o			East83:	603432.6
Code OB Desc:	Overburden			North83:	4857241
Open Hole:				Org CS:	
Cluster Kind:				UTMRC:	5
Date Completed:	7/20/1959			UTMRC Desc:	margin of error : 100 m - 300 m
Remarks:				Location Method:	p5
Elevrc Desc:					
Location Source Date:					
Improvement Location Source:					
Improvement Location Method:					
Source Revision Comment:					
Supplier Comment:					

Overburden and Bedrock

Materials Interval

Formation ID:	932029554
Layer:	4
Color:	3
General Color:	BLUE
Mat1:	05
Most Common Material:	CLAY
Mat2:	
Other Materials:	
Mat3:	
Other Materials:	
Formation Top Depth:	80
Formation End Depth:	104
Formation End Depth UOM:	ft

Overburden and Bedrock

Materials Interval

Formation ID:	932029553
Layer:	3
Color:	3
General Color:	BLUE

Map Key	Number of Records	Direction/ Distance (m)	Elev/Diff (m)	Site	DB
Mat1:			05		
Most Common Material:			CLAY		
Mat2:			09		
Other Materials:			MEDIUM SAND		
Mat3:					
Other Materials:					
Formation Top Depth:			61		
Formation End Depth:			80		
Formation End Depth UOM:			ft		
<u>Overburden and Bedrock Materials Interval</u>					
Formation ID:			932029552		
Layer:			2		
Color:			3		
General Color:			BLUE		
Mat1:			05		
Most Common Material:			CLAY		
Mat2:					
Other Materials:					
Mat3:					
Other Materials:					
Formation Top Depth:			18		
Formation End Depth:			61		
Formation End Depth UOM:			ft		
<u>Overburden and Bedrock Materials Interval</u>					
Formation ID:			932029551		
Layer:			1		
Color:			6		
General Color:			BROWN		
Mat1:			05		
Most Common Material:			CLAY		
Mat2:					
Other Materials:					
Mat3:					
Other Materials:					
Formation Top Depth:			0		
Formation End Depth:			18		
Formation End Depth UOM:			ft		
<u>Method of Construction & Well Use</u>					
Method Construction ID:					
Method Construction Code:			6		
Method Construction:			Boring		
Other Method Construction:					
<u>Pipe Information</u>					
Pipe ID:			10863735		
Casing No:			1		
Comment:					
Alt Name:					
<u>Construction Record - Casing</u>					
Casing ID:			930521250		

Map Key	Number of Records	Direction/ Distance (m)	Elev/Diff (m)	Site	DB
Layer:	1				
Material:	3				
Open Hole or Material:		CONCRETE			
Depth From:					
Depth To:	70				
Casing Diameter:	36				
Casing Diameter UOM:	inch				
Casing Depth UOM:	ft				
<u>Construction Record - Casing</u>					
Casing ID:	930521251				
Layer:	2				
Material:	1				
Open Hole or Material:		STEEL			
Depth From:					
Depth To:	104				
Casing Diameter:	18				
Casing Diameter UOM:	inch				
Casing Depth UOM:	ft				

109	1 of 1	NW/32.3	244.2 / 9.29	lot 4 con 7 ON	WWIS
Well ID:	4900368			Data Entry Status:	
Construction Date:				Data Src:	1
Primary Water Use:	Domestic			Date Received:	3/9/1964
Sec. Water Use:	0			Selected Flag:	Yes
Final Well Status:	Water Supply			Abandonment Rec:	
Water Type:				Contractor:	3108
Casing Material:				Form Version:	1
Audit No:				Owner:	
Tag:				Street Name:	
Construction Method:				County:	PEEL
Elevation (m):				Municipality:	CALEDON TOWN (ALBION)
Elevation Reliability:				Site Info:	
Depth to Bedrock:				Lot:	004
Well Depth:				Concession:	07
Overburden/Bedrock:				Concession Name:	CON
Pump Rate:				Easting NAD83:	
Static Water Level:				Northing NAD83:	
Flowing (Y/N):				Zone:	
Flow Rate:				UTM Reliability:	
Clear/Cloudy:					
<u>Bore Hole Information</u>					
Bore Hole ID:	10315216			Elevation:	244.553314
DP2BR:	185			Elevrc:	
Spatial Status:				Zone:	17
Code OB:	r			East83:	603475.6
Code OB Desc:	Bedrock			North83:	4857303
Open Hole:				Org CS:	
Cluster Kind:				UTMRC:	5
Date Completed:	10/31/1963			UTMRC Desc:	margin of error : 100 m - 300 m
Remarks:				Location Method:	p5
Elevrc Desc:					
Location Source Date:					
Improvement Location Source:					
Improvement Location Method:					
Source Revision Comment:					
Supplier Comment:					

Map Key	Number of Records	Direction/ Distance (m)	Elev/Diff (m)	Site	DB
<u>Overburden and Bedrock Materials Interval</u>					
Formation ID:		932029771			
Layer:		4			
Color:					
General Color:					
Mat1:		09			
Most Common Material:		MEDIUM SAND			
Mat2:					
Other Materials:					
Mat3:					
Other Materials:					
Formation Top Depth:		125			
Formation End Depth:		142			
Formation End Depth UOM:		ft			
<u>Overburden and Bedrock Materials Interval</u>					
Formation ID:		932029769			
Layer:		2			
Color:		2			
General Color:		GREY			
Mat1:		05			
Most Common Material:		CLAY			
Mat2:					
Other Materials:					
Mat3:					
Other Materials:					
Formation Top Depth:		67			
Formation End Depth:		120			
Formation End Depth UOM:		ft			
<u>Overburden and Bedrock Materials Interval</u>					
Formation ID:		932029768			
Layer:		1			
Color:					
General Color:					
Mat1:		23			
Most Common Material:		PREVIOUSLY DUG			
Mat2:					
Other Materials:					
Mat3:					
Other Materials:					
Formation Top Depth:		0			
Formation End Depth:		67			
Formation End Depth UOM:		ft			
<u>Overburden and Bedrock Materials Interval</u>					
Formation ID:		932029770			
Layer:		3			
Color:		2			
General Color:		GREY			
Mat1:		05			
Most Common Material:		CLAY			
Mat2:		09			
Other Materials:		MEDIUM SAND			

Map Key	Number of Records	Direction/ Distance (m)	Elev/Diff (m)	Site	DB
Mat3:					
Other Materials:					
Formation Top Depth:			120		
Formation End Depth:			125		
Formation End Depth UOM:			ft		
<u>Overburden and Bedrock Materials Interval</u>					
Formation ID:			932029775		
Layer:			8		
Color:					
General Color:					
Mat1:			05		
Most Common Material:			CLAY		
Mat2:			12		
Other Materials:			STONES		
Mat3:					
Other Materials:					
Formation Top Depth:			180		
Formation End Depth:			185		
Formation End Depth UOM:			ft		
<u>Overburden and Bedrock Materials Interval</u>					
Formation ID:			932029774		
Layer:			7		
Color:			2		
General Color:			GREY		
Mat1:			05		
Most Common Material:			CLAY		
Mat2:					
Other Materials:					
Mat3:					
Other Materials:					
Formation Top Depth:			173		
Formation End Depth:			180		
Formation End Depth UOM:			ft		
<u>Overburden and Bedrock Materials Interval</u>					
Formation ID:			932029773		
Layer:			6		
Color:					
General Color:					
Mat1:			09		
Most Common Material:			MEDIUM SAND		
Mat2:					
Other Materials:					
Mat3:					
Other Materials:					
Formation Top Depth:			148		
Formation End Depth:			173		
Formation End Depth UOM:			ft		
<u>Overburden and Bedrock Materials Interval</u>					
Formation ID:			932029776		
Layer:			9		

Map Key	Number of Records	Direction/ Distance (m)	Elev/Diff (m)	Site	DB
Color:					
General Color:					
Mat1:		17			
Most Common Material:		SHALE			
Mat2:					
Other Materials:					
Mat3:					
Other Materials:					
Formation Top Depth:		185			
Formation End Depth:		230			
Formation End Depth UOM:		ft			
<u>Overburden and Bedrock</u>					
<u>Materials Interval</u>					
Formation ID:		932029772			
Layer:		5			
Color:		2			
General Color:		GREY			
Mat1:		05			
Most Common Material:		CLAY			
Mat2:					
Other Materials:					
Mat3:					
Other Materials:					
Formation Top Depth:		142			
Formation End Depth:		148			
Formation End Depth UOM:		ft			
<u>Method of Construction & Well Use</u>					
Method Construction ID:					
Method Construction Code:		1			
Method Construction:		Cable Tool			
Other Method Construction:					
<u>Pipe Information</u>					
Pipe ID:		10863786			
Casing No:		1			
Comment:					
Alt Name:					
<u>Construction Record - Casing</u>					
Casing ID:		930521305			
Layer:		1			
Material:		1			
Open Hole or Material:		STEEL			
Depth From:					
Depth To:		190			
Casing Diameter:		4			
Casing Diameter UOM:		inch			
Casing Depth UOM:		ft			
<u>Construction Record - Casing</u>					
Casing ID:		930521306			
Layer:		2			
Material:		4			
Open Hole or Material:		OPEN HOLE			

Map Key	Number of Records	Direction/ Distance (m)	Elev/Diff (m)	Site	DB
Depth From:					
Depth To:		230			
Casing Diameter:		4			
Casing Diameter UOM:		inch			
Casing Depth UOM:		ft			
Results of Well Yield Testing					
Pump Test ID:		994900368			
Pump Set At:					
Static Level:		70			
Final Level After Pumping:		230			
Recommended Pump Depth:		230			
Pumping Rate:		3			
Flowing Rate:					
Recommended Pump Rate:		2			
Levels UOM:		ft			
Rate UOM:		GPM			
Water State After Test Code:		2			
Water State After Test:		CLOUDY			
Pumping Test Method:		1			
Pumping Duration HR:		2			
Pumping Duration MIN:		0			
Flowing:		N			
Water Details					
Water ID:		933788324			
Layer:		1			
Kind Code:		2			
Kind:		SALTY			
Water Found Depth:		230			
Water Found Depth UOM:		ft			

110	1 of 1	NW/8.1	244.9 / 9.95	Southwest corner of Highway 50 and McEwan, Bolton<UNOFFICIAL> Caledon ON	SPL
Ref No:	6076-7L9VUB		Discharger Report:		
Site No:			Material Group:		
Incident Dt:			Health/Env Conseq:		
Year:			Client Type:		
Incident Cause:	Other Transport Accident		Sector Type: Other Motor Vehicle		
Incident Event:			Agency Involved:		
Contaminant Code:	15		Nearest Watercourse:		
Contaminant Name:	MOTOR OIL		Site Address:		
Contaminant Limit 1:			Site District Office: Halton-Peel		
Contam Limit Freq 1:			Site Postal Code:		
Contaminant UN No 1:			Site Region:		
Environment Impact:	Confirmed		Site Municipality: Caledon		
Nature of Impact:	Soil Contamination		Site Lot:		
Receiving Medium:			Site Conc:		
Receiving Env:			Northing:		
MOE Response:	No Field Response		Easting:		
Dt MOE Arvl on Scrn:			Site Geo Ref Accu:		
MOE Reported Dt:	11/10/2008		Site Map Datum:		
Dt Document Closed:	11/14/2008		SAC Action Class: Land Spills		
Incident Reason:			Source Type:		
Site Name:	Southwest corner of Highway 50 and McEwan, Bolton<UNOFFICIAL>				
Site County/District:					
Site Geo Ref Meth:					
Incident Summary:	Highway 50: 15L of engine fluids to ground & ditch from MVA				
Contaminant Qty:	15 L				

Map Key	Number of Records	Direction/ Distance (m)	Elev/Diff (m)	Site	DB
111	1 of 5	SE/68.8	230.5 / -4.41	Nor Galaxy Group 21 Parr Boulevard Caledon, Regional Municipality of Peel L7E 4G3 TOWN OF CALEDON ON	EBR
EBR Registry No: 011-3109 Ministry Ref No: 9310-8EZRDF Notice Type: Instrument Decision Notice Stage: 803833000 Notice Date: October 27, 2011 Proposal Date: April 07, 2011 Year: 2011 Decision Posted: Exception Posted: Section: Act 1: Act 2: Site Location Map:					
Instrument Type: (EPA s. 9) - Approval for discharge into the natural environment other than water (i.e. Air) Off Instrument Name: Posted By: Company Name: Nor Galaxy Group Site Address: Location Other: Proponent Name: Proponent Address: 21 Parr boulevard, Caledon Ontario, Canada L7E 4G3 Comment Period: URL:					
Site Location Details: 21 Parr Boulevard Caledon, Regional Municipality of Peel L7E 4G3 TOWN OF CALEDON					
111	2 of 5	SE/68.8	230.5 / -4.41	Nor Galaxy Group 21 Parr Blvd Bolton Caledon ON	CA
Certificate #: 0159-8M6KNV Application Year: 2011 Issue Date: 10/25/2011 Approval Type: Air Status: Approved Application Type: Client Name: Client Address: Client City: Client Postal Code: Project Description: Contaminants: Emission Control:					
111	3 of 5	SE/68.8	230.5 / -4.41	Nor Galaxy Group 21 Parr Blvd Bolton Caledon ON L7E 4G3	ECA
Approval No: 0159-8M6KNV Approval Date: 2011-10-25 Status: Approved Record Type: ECA Link Source: IDS SWP Area Name: Toronto Approval Type: ECA-AIR Project Type: AIR MOE District: Halton-Peel City: Longitude: -79.71258999999999 Latitude: 43.851684999999996 Geometry X: Geometry Y:					

Map Key	Number of Records	Direction/ Distance (m)	Elev/Diff (m)	Site	DB
Address:		21 Parr Blvd Bolton			
Full Address:					
Full PDF Link:		https://www.accessenvironment.ene.gov.on.ca/instruments/9310-8EZRDF-13.pdf			

111	4 of 5	SE/68.8	230.5 / -4.41	Premier Stone Ltd 21 Parr Blvd, Unit 9 Bolton ON L7E 4G3	GEN
Generator No:	ON4376626	PO Box No:			
Status:	Registered	Country:	Canada		
Approval Years:	As of Dec 2018	Choice of Contact:			
Contam. Facility:		Co Admin:			
MHSW Facility:		Phone No Admin:			
SIC Code:					
SIC Description:					
<u>Detail(s)</u>					
Waste Class:	150 L				
Waste Class Desc:	Inert organic wastes				

111	5 of 5	SE/68.8	230.5 / -4.41	Premier Stone Ltd 21 Parr Blvd, Unit 9 Bolton ON L7E 4G3	GEN
Generator No:	ON4376626	PO Box No:			
Status:	Registered	Country:	Canada		
Approval Years:	As of Oct 2019	Choice of Contact:			
Contam. Facility:		Co Admin:			
MHSW Facility:		Phone No Admin:			
SIC Code:					
SIC Description:					
<u>Detail(s)</u>					
Waste Class:	150 L				
Waste Class Desc:	Inert organic wastes				

112	1 of 9	SE/136.3	231.8 / -3.09	Roopa Knitting Mills Ltd. 77 Pillsworth Road Unit-7 Bolton ON L7E 4G4	SCT
Established:	01-JUL-91				
Plant Size (ft²):					
Employment:					
<u>--Details--</u>					
Description:	Other Clothing Knitting Mills				
SIC/NAICS Code:	315190				
Description:	Knit Fabric Mills				
SIC/NAICS Code:	313240				

112	2 of 9	SE/136.3	231.8 / -3.09	Roopa Knitting Mills Ltd. 77 Pillsworth Road, Unit-7 Bolton ON L7E 4G4	GEN
Generator No:	ON3285207	PO Box No:			

Map Key	Number of Records	Direction/ Distance (m)	Elev/Diff (m)	Site	DB
Status: Approval Years: 2011 Contam. Facility: MHSW Facility: SIC Code: 313240 SIC Description:					
Country: Choice of Contact: Co Admin: Phone No Admin:					
112	3 of 9	SE/136.3	231.8 / -3.09	Roopa Knitting Mills Ltd. 77 Pillsworth Road, Unit-7 Bolton ON L7E 4G4	GEN
Generator No: ON3285207 Status: Approval Years: 2012 Contam. Facility: MHSW Facility: SIC Code: 313240 SIC Description: Knit Fabric Mills					
PO Box No: Country: Choice of Contact: Co Admin: Phone No Admin:					
112	4 of 9	SE/136.3	231.8 / -3.09	Roopa Knitting Mills Ltd. 77 Pillsworth Road, Unit-7 Bolton ON	GEN
Generator No: ON3285207 Status: Approval Years: 2013 Contam. Facility: MHSW Facility: SIC Code: 313240 SIC Description: KNIT FABRIC MILLS					
PO Box No: Country: Choice of Contact: Co Admin: Phone No Admin:					
Detail(s)					
Waste Class: 252 Waste Class Desc: WASTE OILS & LUBRICANTS					
112	5 of 9	SE/136.3	231.8 / -3.09	Peel Standard Condo Corp. # 852 77 Pillsworth Rd Bolton ON	GEN
Generator No: ON8330415 Status: Approval Years: 2013 Contam. Facility: MHSW Facility: SIC Code: 531310 SIC Description: REAL ESTATE PROPERTY MANAGERS					
PO Box No: Country: Choice of Contact: Co Admin: Phone No Admin:					
Detail(s)					
Waste Class: 212 Waste Class Desc: ALIPHATIC SOLVENTS					
112	6 of 9	SE/136.3	231.8 / -3.09	Roopa Knitting Mills Ltd. 77 Pillsworth Road, Unit-7 Bolton ON L7E 4G4	GEN
Generator No: ON3285207 Status: Approval Years: 2016 Contam. Facility: No					
PO Box No: Country: Canada Choice of Contact: CO_OFFICIAL Co Admin: Amit Thakkar					

Map Key	Number of Records	Direction/ Distance (m)	Elev/Diff (m)	Site	DB
MHSW Facility: SIC Code: SIC Description:	No 313240			Phone No Admin: 905-857-3377 Ext.224 KNIT FABRIC MILLS	
<u>Detail(s)</u>					
Waste Class: Waste Class Desc:	252 WASTE OILS & LUBRICANTS				
112	7 of 9	SE/136.3	231.8 / -3.09	Roopa Knitting Mills Ltd. 77 Pillsworth Road, Unit-7 Bolton ON L7E 4G4	GEN
Generator No: Status: Approval Years: Contam. Facility: MHSW Facility: SIC Code: SIC Description:	ON3285207 2015 No No 313240 KNIT FABRIC MILLS			PO Box No: Country: Canada Choice of Contact: CO_OFFICIAL Co Admin: Amit Thakkar Phone No Admin: 905-857-3377 Ext.224	
<u>Detail(s)</u>					
Waste Class: Waste Class Desc:	252 WASTE OILS & LUBRICANTS				
112	8 of 9	SE/136.3	231.8 / -3.09	Roopa Knitting Mills Ltd. 77 Pillsworth Road, Unit-7 Bolton ON L7E 4G4	GEN
Generator No: Status: Approval Years: Contam. Facility: MHSW Facility: SIC Code: SIC Description:	ON3285207 2014 No No 313240 KNIT FABRIC MILLS			PO Box No: Country: Canada Choice of Contact: CO_OFFICIAL Co Admin: Amit Thakkar Phone No Admin: 905-857-3377 Ext.224	
<u>Detail(s)</u>					
Waste Class: Waste Class Desc:	252 WASTE OILS & LUBRICANTS				
112	9 of 9	SE/136.3	231.8 / -3.09	Roopa Knitting Mills Ltd. 77 Pillsworth Road, Unit-7 Bolton ON L7E 4G4	GEN
Generator No: Status: Approval Years: Contam. Facility: MHSW Facility: SIC Code: SIC Description:	ON3285207 Registered As of Jun 2017 KNIT FABRIC MILLS			PO Box No: Country: Canada Choice of Contact: Co Admin: Phone No Admin:	
<u>Detail(s)</u>					
Waste Class: Waste Class Desc:	252 L Waste crankcase oils and lubricants				

Map Key	Number of Records	Direction/ Distance (m)	Elev/Diff (m)	Site	DB
<u>Bore Hole Information</u>					
Bore Hole ID:	10318970			Elevation:	231.234954
DP2BR:				Elevrc:	
Spatial Status:				Zone:	17
Code OB:	o			East83:	604405.6
Code OB Desc:	Overburden			North83:	4856303
Open Hole:				Org CS:	
Cluster Kind:				UTMRC:	4
Date Completed:	2/15/1973			UTMRC Desc:	margin of error : 30 m - 100 m
Remarks:				Location Method:	p4
Elevrc Desc:					
Location Source Date:					
Improvement Location Source:					
Improvement Location Method:					
Source Revision Comment:					
Supplier Comment:					
<u>Overburden and Bedrock</u>					
<u>Materials Interval</u>					
Formation ID:	932044618				
Layer:	2				
Color:	3				
General Color:	BLUE				
Mat1:	05				
Most Common Material:	CLAY				
Mat2:					
Other Materials:					
Mat3:					
Other Materials:					
Formation Top Depth:	18				
Formation End Depth:	45				
Formation End Depth UOM:	ft				
<u>Overburden and Bedrock</u>					
<u>Materials Interval</u>					
Formation ID:	932044621				
Layer:	5				
Color:					
General Color:					
Mat1:	11				
Most Common Material:	GRAVEL				
Mat2:	06				
Other Materials:	SILT				
Mat3:	05				
Other Materials:	CLAY				
Formation Top Depth:	140				
Formation End Depth:	160				
Formation End Depth UOM:	ft				
<u>Overburden and Bedrock</u>					
<u>Materials Interval</u>					
Formation ID:	932044623				
Layer:	7				
Color:					
General Color:					
Mat1:	08				
Most Common Material:	FINE SAND				
Mat2:					
Other Materials:					

Map Key	Number of Records	Direction/ Distance (m)	Elev/Diff (m)	Site	DB
Mat3:					
Other Materials:					
Formation Top Depth:		172			
Formation End Depth:		176			
Formation End Depth UOM:		ft			
<u>Overburden and Bedrock Materials Interval</u>					
Formation ID:		932044619			
Layer:		3			
Color:					
General Color:					
Mat1:		06			
Most Common Material:		SILT			
Mat2:					
Other Materials:					
Mat3:					
Other Materials:					
Formation Top Depth:		45			
Formation End Depth:		58			
Formation End Depth UOM:		ft			
<u>Overburden and Bedrock Materials Interval</u>					
Formation ID:		932044617			
Layer:		1			
Color:		6			
General Color:		BROWN			
Mat1:		05			
Most Common Material:		CLAY			
Mat2:					
Other Materials:					
Mat3:					
Other Materials:					
Formation Top Depth:		0			
Formation End Depth:		18			
Formation End Depth UOM:		ft			
<u>Overburden and Bedrock Materials Interval</u>					
Formation ID:		932044620			
Layer:		4			
Color:					
General Color:					
Mat1:		14			
Most Common Material:		HARDPAN			
Mat2:					
Other Materials:					
Mat3:					
Other Materials:					
Formation Top Depth:		58			
Formation End Depth:		140			
Formation End Depth UOM:		ft			
<u>Overburden and Bedrock Materials Interval</u>					
Formation ID:		932044622			
Layer:		6			

Map Key	Number of Records	Direction/ Distance (m)	Elev/Diff (m)	Site	DB
Color:		3			
General Color:		BLUE			
Mat1:		05			
Most Common Material:		CLAY			
Mat2:					
Other Materials:					
Mat3:					
Other Materials:					
Formation Top Depth:		160			
Formation End Depth:		172			
Formation End Depth UOM:		ft			
<u>Method of Construction & Well Use</u>					
Method Construction ID:					
Method Construction Code:		1			
Method Construction:		Cable Tool			
Other Method Construction:					
<u>Pipe Information</u>					
Pipe ID:		10867540			
Casing No:		1			
Comment:					
Alt Name:					
<u>Construction Record - Casing</u>					
Casing ID:		930526703			
Layer:		1			
Material:		1			
Open Hole or Material:		STEEL			
Depth From:					
Depth To:		172			
Casing Diameter:		7			
Casing Diameter UOM:		inch			
Casing Depth UOM:		ft			
<u>Construction Record - Screen</u>					
Screen ID:		933359503			
Layer:		1			
Slot:		008			
Screen Top Depth:		172			
Screen End Depth:		176			
Screen Material:					
Screen Depth UOM:		ft			
Screen Diameter UOM:		inch			
Screen Diameter:		6			
<u>Results of Well Yield Testing</u>					
Pump Test ID:		994904182			
Pump Set At:					
Static Level:		60			
Final Level After Pumping:		165			
Recommended Pump Depth:		165			
Pumping Rate:		2			
Flowing Rate:					
Recommended Pump Rate:		2			
Levels UOM:		ft			

Map Key	Number of Records	Direction/ Distance (m)	Elev/Diff (m)	Site	DB
Rate UOM:		GPM			
Water State After Test Code:		1			
Water State After Test:		CLEAR			
Pumping Test Method:		1			
Pumping Duration HR:		8			
Pumping Duration MIN:		0			
Flowing:		N			
<u>Draw Down & Recovery</u>					
Pump Test Detail ID:		934258062			
Test Type:		Recovery			
Test Duration:		15			
Test Level:		130			
Test Level UOM:		ft			
<u>Draw Down & Recovery</u>					
Pump Test Detail ID:		934786727			
Test Type:		Recovery			
Test Duration:		45			
Test Level:		85			
Test Level UOM:		ft			
<u>Draw Down & Recovery</u>					
Pump Test Detail ID:		934532593			
Test Type:		Recovery			
Test Duration:		30			
Test Level:		105			
Test Level UOM:		ft			
<u>Draw Down & Recovery</u>					
Pump Test Detail ID:		935042890			
Test Type:		Recovery			
Test Duration:		60			
Test Level:		75			
Test Level UOM:		ft			
<u>Water Details</u>					
Water ID:		933792214			
Layer:		1			
Kind Code:		1			
Kind:		FRESH			
Water Found Depth:		172			
Water Found Depth UOM:		ft			

[117](#) 1 of 1 **ESE/155.2** **230.8 / -4.12** **lot 2 con 7 ON** **WWIS**

Well ID:	4904179	Data Entry Status:	
Construction Date:		Data Src:	1
Primary Water Use:	Domestic	Date Received:	10/29/1973
Sec. Water Use:	0	Selected Flag:	Yes
Final Well Status:	Water Supply	Abandonment Rec:	
Water Type:		Contractor:	5206
Casing Material:		Form Version:	1
Audit No:		Owner:	
Tag:		Street Name:	

Map Key	Number of Records	Direction/ Distance (m)	Elev/Diff (m)	Site	DB
Construction Method:				County:	PEEL
Elevation (m):				Municipality:	CALEDON TOWN (ALBION)
Elevation Reliability:				Site Info:	
Depth to Bedrock:				Lot:	002
Well Depth:				Concession:	07
Overburden/Bedrock:				Concession Name:	CON
Pump Rate:				Easting NAD83:	
Static Water Level:				Northing NAD83:	
Flowing (Y/N):				Zone:	
Flow Rate:				UTM Reliability:	
Clear/Cloudy:					

Bore Hole Information

Bore Hole ID:	10318967	Elevation:	230.549316
DP2BR:		Elevrc:	
Spatial Status:		Zone:	17
Code OB:	o	East83:	604523.6
Code OB Desc:	Overburden	North83:	4856446
Open Hole:		Org CS:	
Cluster Kind:		UTMRC:	4
Date Completed:	7/18/1973	UTMRC Desc:	margin of error : 30 m - 100 m
Remarks:		Location Method:	p4
Elevrc Desc:			
Location Source Date:			
Improvement Location Source:			
Improvement Location Method:			
Source Revision Comment:			
Supplier Comment:			

Overburden and Bedrock

Materials Interval

Formation ID:	932044601
Layer:	3
Color:	3
General Color:	BLUE
Mat1:	05
Most Common Material:	CLAY
Mat2:	
Other Materials:	
Mat3:	
Other Materials:	
Formation Top Depth:	35
Formation End Depth:	96
Formation End Depth UOM:	ft

Overburden and Bedrock

Materials Interval

Formation ID:	932044599
Layer:	1
Color:	6
General Color:	BROWN
Mat1:	05
Most Common Material:	CLAY
Mat2:	
Other Materials:	
Mat3:	
Other Materials:	
Formation Top Depth:	0
Formation End Depth:	27
Formation End Depth UOM:	ft

Map Key	Number of Records	Direction/ Distance (m)	Elev/Diff (m)	Site	DB
<u>Overburden and Bedrock Materials Interval</u>					
Formation ID:		932044602			
Layer:		4			
Color:					
General Color:					
Mat1:		14			
Most Common Material:		HARDPAN			
Mat2:					
Other Materials:					
Mat3:					
Other Materials:					
Formation Top Depth:		96			
Formation End Depth:		120			
Formation End Depth UOM:		ft			
<u>Overburden and Bedrock Materials Interval</u>					
Formation ID:		932044604			
Layer:		6			
Color:					
General Color:					
Mat1:		08			
Most Common Material:		FINE SAND			
Mat2:					
Other Materials:					
Mat3:					
Other Materials:					
Formation Top Depth:		161			
Formation End Depth:		164			
Formation End Depth UOM:		ft			
<u>Overburden and Bedrock Materials Interval</u>					
Formation ID:		932044600			
Layer:		2			
Color:					
General Color:					
Mat1:		06			
Most Common Material:		SILT			
Mat2:					
Other Materials:					
Mat3:					
Other Materials:					
Formation Top Depth:		27			
Formation End Depth:		35			
Formation End Depth UOM:		ft			
<u>Overburden and Bedrock Materials Interval</u>					
Formation ID:		932044603			
Layer:		5			
Color:					
General Color:					
Mat1:		06			
Most Common Material:		SILT			
Mat2:		07			

Map Key	Number of Records	Direction/ Distance (m)	Elev/Diff (m)	Site	DB
Other Materials:		QUICKSAND			
Mat3:					
Other Materials:					
Formation Top Depth:		120			
Formation End Depth:		161			
Formation End Depth UOM:		ft			
<u>Overburden and Bedrock Materials Interval</u>					
Formation ID:		932044605			
Layer:		7			
Color:					
General Color:					
Mat1:		09			
Most Common Material:		MEDIUM SAND			
Mat2:					
Other Materials:					
Mat3:					
Other Materials:					
Formation Top Depth:		164			
Formation End Depth:		168			
Formation End Depth UOM:		ft			
<u>Method of Construction & Well Use</u>					
Method Construction ID:					
Method Construction Code:		1			
Method Construction:		Cable Tool			
Other Method Construction:					
<u>Pipe Information</u>					
Pipe ID:		10867537			
Casing No:		1			
Comment:					
Alt Name:					
<u>Construction Record - Casing</u>					
Casing ID:		930526700			
Layer:		1			
Material:		1			
Open Hole or Material:		STEEL			
Depth From:					
Depth To:		165			
Casing Diameter:		7			
Casing Diameter UOM:		inch			
Casing Depth UOM:		ft			
<u>Construction Record - Screen</u>					
Screen ID:		933359500			
Layer:		1			
Slot:		010			
Screen Top Depth:		165			
Screen End Depth:		168			
Screen Material:					
Screen Depth UOM:		ft			
Screen Diameter UOM:		inch			
Screen Diameter:		6			

<i>Map Key</i>	<i>Number of Records</i>	<i>Direction/ Distance (m)</i>	<i>Elev/Diff (m)</i>	<i>Site</i>	<i>DB</i>
<u>Results of Well Yield Testing</u>					
Pump Test ID:		994904179			
Pump Set At:					
Static Level:		68			
Final Level After Pumping:		155			
Recommended Pump Depth:		165			
Pumping Rate:		4			
Flowing Rate:					
Recommended Pump Rate:		4			
Levels UOM:		ft			
Rate UOM:		GPM			
Water State After Test Code:		1			
Water State After Test:		CLEAR			
Pumping Test Method:		2			
Pumping Duration HR:		6			
Pumping Duration MIN:		0			
Flowing:		N			
<u>Draw Down & Recovery</u>					
Pump Test Detail ID:		934786724			
Test Type:		Recovery			
Test Duration:		45			
Test Level:		75			
Test Level UOM:		ft			
<u>Draw Down & Recovery</u>					
Pump Test Detail ID:		934532590			
Test Type:		Recovery			
Test Duration:		30			
Test Level:		85			
Test Level UOM:		ft			
<u>Draw Down & Recovery</u>					
Pump Test Detail ID:		934258059			
Test Type:		Recovery			
Test Duration:		15			
Test Level:		100			
Test Level UOM:		ft			
<u>Draw Down & Recovery</u>					
Pump Test Detail ID:		935042887			
Test Type:		Recovery			
Test Duration:		60			
Test Level:		68			
Test Level UOM:		ft			
<u>Water Details</u>					
Water ID:		933792211			
Layer:		1			
Kind Code:		1			
Kind:		FRESH			
Water Found Depth:		164			
Water Found Depth UOM:		ft			

Map Key	Number of Records	Direction/ Distance (m)	Elev/Diff (m)	Site	DB
---------	-------------------	----------------------------	------------------	------	----

118	1 of 1	ESE/132.5	230.0 / -4.87	lot 2 con 7 ON	WWIS
---------------------	--------	-----------	---------------	-------------------	------

Well ID:	4904931	Data Entry Status:	
Construction Date:		Data Src:	1
Primary Water Use:	Domestic	Date Received:	8/19/1976
Sec. Water Use:	0	Selected Flag:	Yes
Final Well Status:	Water Supply	Abandonment Rec:	
Water Type:		Contractor:	3108
Casing Material:		Form Version:	1
Audit No:		Owner:	
Tag:		Street Name:	
Construction Method:		County:	PEEL
Elevation (m):		Municipality:	CALEDON TOWN (ALBION)
Elevation Reliability:		Site Info:	
Depth to Bedrock:		Lot:	002
Well Depth:		Concession:	07
Overburden/Bedrock:		Concession Name:	CON
Pump Rate:		Easting NAD83:	
Static Water Level:		Northing NAD83:	
Flowing (Y/N):		Zone:	
Flow Rate:		UTM Reliability:	
Clear/Cloudy:			

Bore Hole Information

Bore Hole ID:	10319698	Elevation:	230.280822
DP2BR:		Elevrc:	
Spatial Status:		Zone:	17
Code OB:	o	East83:	604514.6
Code OB Desc:	Overburden	North83:	4856423
Open Hole:		Org CS:	
Cluster Kind:		UTMRC:	5
Date Completed:	5/13/1976	UTMRC Desc:	margin of error : 100 m - 300 m
Remarks:		Location Method:	p5
Elevrc Desc:			
Location Source Date:			
Improvement Location Source:			
Improvement Location Method:			
Source Revision Comment:			
Supplier Comment:			

Overburden and Bedrock

Materials Interval

Formation ID:	932047766
Layer:	1
Color:	6
General Color:	BROWN
Mat1:	05
Most Common Material:	CLAY
Mat2:	87
Other Materials:	STONEY
Mat3:	
Other Materials:	
Formation Top Depth:	0
Formation End Depth:	18
Formation End Depth UOM:	ft

Overburden and Bedrock

Materials Interval

Map Key	Number of Records	Direction/ Distance (m)	Elev/Diff (m)	Site	DB
Formation ID:		932047772			
Layer:		7			
Color:		3			
General Color:		BLUE			
Mat1:		28			
Most Common Material:		SAND			
Mat2:					
Other Materials:					
Mat3:					
Other Materials:					
Formation Top Depth:		132			
Formation End Depth:		138			
Formation End Depth UOM:		ft			
<u>Overburden and Bedrock Materials Interval</u>					
Formation ID:		932047769			
Layer:		4			
Color:		3			
General Color:		BLUE			
Mat1:		11			
Most Common Material:		GRAVEL			
Mat2:		05			
Other Materials:		CLAY			
Mat3:		87			
Other Materials:		STONEY			
Formation Top Depth:		34			
Formation End Depth:		59			
Formation End Depth UOM:		ft			
<u>Overburden and Bedrock Materials Interval</u>					
Formation ID:		932047774			
Layer:		9			
Color:		3			
General Color:		BLUE			
Mat1:		11			
Most Common Material:		GRAVEL			
Mat2:		05			
Other Materials:		CLAY			
Mat3:		84			
Other Materials:		SILTY			
Formation Top Depth:		155			
Formation End Depth:		161			
Formation End Depth UOM:		ft			
<u>Overburden and Bedrock Materials Interval</u>					
Formation ID:		932047768			
Layer:		3			
Color:		6			
General Color:		BROWN			
Mat1:		05			
Most Common Material:		CLAY			
Mat2:		72			
Other Materials:		GRAVELLY			
Mat3:					
Other Materials:					
Formation Top Depth:		28			
Formation End Depth:		34			

Map Key	Number of Records	Direction/ Distance (m)	Elev/Diff (m)	Site	DB
Formation End Depth UOM:		ft			
<u>Overburden and Bedrock Materials Interval</u>					
Formation ID:		932047775			
Layer:		10			
Color:					
General Color:					
Mat1:		28			
Most Common Material:		SAND			
Mat2:		11			
Other Materials:		GRAVEL			
Mat3:					
Other Materials:					
Formation Top Depth:		161			
Formation End Depth:		177			
Formation End Depth UOM:		ft			
<u>Overburden and Bedrock Materials Interval</u>					
Formation ID:		932047771			
Layer:		6			
Color:		3			
General Color:		BLUE			
Mat1:		05			
Most Common Material:		CLAY			
Mat2:		05			
Other Materials:		CLAY			
Mat3:		84			
Other Materials:		SILTY			
Formation Top Depth:		110			
Formation End Depth:		132			
Formation End Depth UOM:		ft			
<u>Overburden and Bedrock Materials Interval</u>					
Formation ID:		932047767			
Layer:		2			
Color:		3			
General Color:		BLUE			
Mat1:		05			
Most Common Material:		CLAY			
Mat2:					
Other Materials:					
Mat3:					
Other Materials:					
Formation Top Depth:		18			
Formation End Depth:		28			
Formation End Depth UOM:		ft			
<u>Overburden and Bedrock Materials Interval</u>					
Formation ID:		932047773			
Layer:		8			
Color:		3			
General Color:		BLUE			
Mat1:		05			
Most Common Material:		CLAY			

Map Key	Number of Records	Direction/ Distance (m)	Elev/Diff (m)	Site	DB
Mat2:					
Other Materials:					
Mat3:					
Other Materials:					
Formation Top Depth:		138			
Formation End Depth:		155			
Formation End Depth UOM:		ft			
 <u>Overburden and Bedrock</u>					
<u>Materials Interval</u>					
Formation ID:		932047770			
Layer:		5			
Color:		3			
General Color:		BLUE			
Mat1:		05			
Most Common Material:		CLAY			
Mat2:		72			
Other Materials:		GRAVELLY			
Mat3:					
Other Materials:					
Formation Top Depth:		59			
Formation End Depth:		110			
Formation End Depth UOM:		ft			
 <u>Method of Construction & Well</u>					
<u>Use</u>					
Method Construction ID:					
Method Construction Code:		1			
Method Construction:		Cable Tool			
Other Method Construction:					
 <u>Pipe Information</u>					
Pipe ID:		10868268			
Casing No:		1			
Comment:					
Alt Name:					
 <u>Construction Record - Casing</u>					
Casing ID:		930527647			
Layer:		1			
Material:		1			
Open Hole or Material:		STEEL			
Depth From:					
Depth To:		174			
Casing Diameter:		7			
Casing Diameter UOM:		inch			
Casing Depth UOM:		ft			
 <u>Construction Record - Screen</u>					
Screen ID:		933359673			
Layer:		1			
Slot:		020			
Screen Top Depth:		174			
Screen End Depth:		177			
Screen Material:					
Screen Depth UOM:		ft			
Screen Diameter UOM:		inch			

Map Key	Number of Records	Direction/ Distance (m)	Elev/Diff (m)	Site	DB
---------	-------------------	----------------------------	------------------	------	----

Screen Diameter: 6

Results of Well Yield Testing

Pump Test ID: 994904931
Pump Set At:
Static Level: 96
Final Level After Pumping: 175
Recommended Pump Depth: 176
Pumping Rate: 3
Flowing Rate:
Recommended Pump Rate: 3
Levels UOM: ft
Rate UOM: GPM
Water State After Test Code: 1
Water State After Test: CLEAR
Pumping Test Method: 2
Pumping Duration HR: 3
Pumping Duration MIN: 0
Flowing: N

Water Details

Water ID: 933792963
Layer: 1
Kind Code: 5
Kind: Not stated
Water Found Depth: 172
Water Found Depth UOM: ft

119 1 of 1 *ESE/103.0* 229.8 / -5.10 lot 2 con 7
BOLTON ON **WWIS**

<p>Well ID: 7236035 Construction Date: Primary Water Use: Not Used Sec. Water Use: Final Well Status: Abandoned-Other Water Type: Casing Material: Audit No: Z185089 Tag: A161453 Construction Method: Elevation (m): Elevation Reliability: Depth to Bedrock: Well Depth: Overburden/Bedrock: Pump Rate: Static Water Level: Flowing (Y/N): Flow Rate: Clear/Cloudy:</p>	<p>Data Entry Status: Data Src: Date Received: 1/20/2015 Selected Flag: Yes Abandonment Rec: Contractor: 7219 Form Version: 7 Owner: Street Name: 12246- 12378 ALBION VAUGHAN RD County: PEEL Municipality: CALEDON TOWN (ALBION) Site Info: Lot: 002 Concession: 07 Concession Name: CON Easting NAD83: Northing NAD83: Zone: UTM Reliability:</p>
--	---

Bore Hole Information

<p>Bore Hole ID: 1005290615 DP2BR: Spatial Status: Code OB: Code OB Desc: Open Hole:</p>	<p>Elevation: 229.471939 Elevrc: Zone: 17 East83: 604498 North83: 4856398 Org CS: UTM83</p>
---	--

Map Key	Number of Records	Direction/ Distance (m)	Elev/Diff (m)	Site	DB
Cluster Kind: Date Completed: 10/14/2014 Remarks: Elevrc Desc: Location Source Date: Improvement Location Source: Improvement Location Method: Source Revision Comment: Supplier Comment:				UTMRC: 4 UTMRC Desc: margin of error : 30 m - 100 m Location Method: WWF	
<u>Annular Space/Abandonment Sealing Record</u>					
Plug ID:		1005497090			
Layer:		1			
Plug From:		19			
Plug To:		5			
Plug Depth UOM:		ft			
<u>Pipe Information</u>					
Pipe ID:		1005497082			
Casing No:		0			
Comment:					
Alt Name:					
<u>Construction Record - Casing</u>					
Casing ID:		1005497086			
Layer:					
Material:					
Open Hole or Material:					
Depth From:					
Depth To:					
Casing Diameter:					
Casing Diameter UOM:		inch			
Casing Depth UOM:		ft			
<u>Construction Record - Screen</u>					
Screen ID:		1005497087			
Layer:					
Slot:					
Screen Top Depth:					
Screen End Depth:					
Screen Material:					
Screen Depth UOM:		ft			
Screen Diameter UOM:		inch			
Screen Diameter:					
<u>Hole Diameter</u>					
Hole ID:		1005497084			
Diameter:					
Depth From:					
Depth To:					
Hole Depth UOM:		ft			
Hole Diameter UOM:		inch			
120	1 of 1	NW/140.9	244.3 / 9.35	lot 4 con 7 ON	WWIS

Map Key	Number of Records	Direction/ Distance (m)	Elev/Diff (m)	Site	DB
Well ID:	4900370			Data Entry Status:	
Construction Date:				Data Src:	1
Primary Water Use:				Date Received:	9/29/1964
Sec. Water Use:				Selected Flag:	Yes
Final Well Status:	Abandoned-Supply			Abandonment Rec:	
Water Type:				Contractor:	1714
Casing Material:				Form Version:	1
Audit No:				Owner:	
Tag:				Street Name:	
Construction Method:				County:	PEEL
Elevation (m):				Municipality:	CALEDON TOWN (ALBION)
Elevation Reliability:				Site Info:	
Depth to Bedrock:				Lot:	004
Well Depth:				Concession:	07
Overburden/Bedrock:				Concession Name:	CON
Pump Rate:				Easting NAD83:	
Static Water Level:				Northing NAD83:	
Flowing (Y/N):				Zone:	
Flow Rate:				UTM Reliability:	
Clear/Cloudy:					

Bore Hole Information

Bore Hole ID:	10315218			Elevation:	244.58966
DP2BR:				Elevrc:	
Spatial Status:				Zone:	17
Code OB:	o			East83:	603521.6
Code OB Desc:	Overburden			North83:	4857410
Open Hole:				Org CS:	
Cluster Kind:				UTMRC:	5
Date Completed:	7/2/1964			UTMRC Desc:	margin of error : 100 m - 300 m
Remarks:				Location Method:	p5
Elevrc Desc:					
Location Source Date:					
Improvement Location Source:					
Improvement Location Method:					
Source Revision Comment:					
Supplier Comment:					

Overburden and Bedrock

Materials Interval

Formation ID:	932029789				
Layer:	3				
Color:					
General Color:					
Mat1:	08				
Most Common Material:	FINE SAND				
Mat2:					
Other Materials:					
Mat3:					
Other Materials:					
Formation Top Depth:	95				
Formation End Depth:	100				
Formation End Depth UOM:	ft				

Overburden and Bedrock

Materials Interval

Formation ID:	932029787				
Layer:	1				
Color:					

Map Key	Number of Records	Direction/ Distance (m)	Elev/Diff (m)	Site	DB
General Color:					
Mat1:		02			
Most Common Material:		TOPSOIL			
Mat2:		09			
Other Materials:		MEDIUM SAND			
Mat3:					
Other Materials:					
Formation Top Depth:		0			
Formation End Depth:		2			
Formation End Depth UOM:		ft			
<u>Overburden and Bedrock</u>					
<u>Materials Interval</u>					
Formation ID:		932029788			
Layer:		2			
Color:					
General Color:					
Mat1:		05			
Most Common Material:		CLAY			
Mat2:					
Other Materials:					
Mat3:					
Other Materials:					
Formation Top Depth:		2			
Formation End Depth:		95			
Formation End Depth UOM:		ft			
<u>Overburden and Bedrock</u>					
<u>Materials Interval</u>					
Formation ID:		932029790			
Layer:		4			
Color:					
General Color:					
Mat1:		05			
Most Common Material:		CLAY			
Mat2:		09			
Other Materials:		MEDIUM SAND			
Mat3:					
Other Materials:					
Formation Top Depth:		100			
Formation End Depth:		136			
Formation End Depth UOM:		ft			
<u>Annular Space/Abandonment</u>					
<u>Sealing Record</u>					
Plug ID:		933169829			
Layer:		1			
Plug From:		0			
Plug To:		136			
Plug Depth UOM:		ft			
<u>Method of Construction & Well</u>					
<u>Use</u>					
Method Construction ID:					
Method Construction Code:		1			
Method Construction:		Cable Tool			
Other Method Construction:					

Map Key	Number of Records	Direction/ Distance (m)	Elev/Diff (m)	Site	DB
<u>Pipe Information</u>					
Pipe ID:		10863788			
Casing No:		1			
Comment:					
Alt Name:					
<u>Construction Record - Casing</u>					
Casing ID:		930521308			
Layer:		1			
Material:					
Open Hole or Material:					
Depth From:					
Depth To:					
Casing Diameter:		2			
Casing Diameter UOM:		inch			
Casing Depth UOM:		ft			
<hr/>					
121	1 of 2	NW/2.0	244.9 / 9.95	12684 Highway 50 Bolton ON L7E 1L9	EHS
Order No:	20050504015			Nearest Intersection:	McEwan Drive West
Status:	C			Municipality:	Town of Caledon
Report Type:				Client Prov/State:	ON
Report Date:	5/12/2005			Search Radius (km):	0.25
Date Received:	5/4/2005			X:	-79.713282
Previous Site Name:				Y:	43.86147
Lot/Building Size:					
Additional Info Ordered:	Fire Insur. Maps and/or Site Plans; Aerials Photos and/or Topographical Maps				
<hr/>					
121	2 of 2	NW/2.0	244.9 / 9.95	12684 Highway 50 Bolton ON	EHS
Order No:	20110711010			Nearest Intersection:	
Status:	C			Municipality:	
Report Type:	Custom Report			Client Prov/State:	ON
Report Date:	7/15/2011			Search Radius (km):	0.25
Date Received:	7/11/2011 10:18:04 AM			X:	-79.713441
Previous Site Name:				Y:	43.861438
Lot/Building Size:					
Additional Info Ordered:					
<hr/>					
122	1 of 1	SE/16.3	229.9 / -5.05	lot 2 con 7 ON	WWIS
Well ID:	4900362			Data Entry Status:	
Construction Date:				Data Src:	1
Primary Water Use:	Domestic			Date Received:	8/16/1954
Sec. Water Use:	0			Selected Flag:	Yes
Final Well Status:	Water Supply			Abandonment Rec:	
Water Type:				Contractor:	3512
Casing Material:				Form Version:	1
Audit No:				Owner:	
Tag:				Street Name:	
Construction Method:				County:	PEEL
Elevation (m):				Municipality:	CALEDON TOWN (ALBION)
Elevation Reliability:				Site Info:	
Depth to Bedrock:				Lot:	002
Well Depth:				Concession:	07
Overburden/Bedrock:				Concession Name:	CON

Map Key	Number of Records	Direction/ Distance (m)	Elev/Diff (m)	Site	DB
Pump Rate: Static Water Level: Flowing (Y/N): Flow Rate: Clear/Cloudy:				Easting NAD83: Northing NAD83: Zone: UTM Reliability:	
<u>Bore Hole Information</u>					
Bore Hole ID:	10315210			Elevation:	230.694549
DP2BR:				Elevrc:	
Spatial Status:				Zone:	17
Code OB:	o			East83:	604447.6
Code OB Desc:	Overburden			North83:	4856326
Open Hole:				Org CS:	
Cluster Kind:				UTMRC:	9
Date Completed:	8/7/1954			UTMRC Desc:	unknown UTM
Remarks:				Location Method:	p9
Elevrc Desc:					
Location Source Date:					
Improvement Location Source:					
Improvement Location Method:					
Source Revision Comment:					
Supplier Comment:					
<u>Overburden and Bedrock</u>					
<u>Materials Interval</u>					
Formation ID:	932029739				
Layer:	4				
Color:	3				
General Color:	BLUE				
Mat1:	05				
Most Common Material:	CLAY				
Mat2:					
Other Materials:					
Mat3:					
Other Materials:					
Formation Top Depth:	78				
Formation End Depth:	151				
Formation End Depth UOM:	ft				
<u>Overburden and Bedrock</u>					
<u>Materials Interval</u>					
Formation ID:	932029737				
Layer:	2				
Color:	3				
General Color:	BLUE				
Mat1:	05				
Most Common Material:	CLAY				
Mat2:					
Other Materials:					
Mat3:					
Other Materials:					
Formation Top Depth:	15				
Formation End Depth:	61				
Formation End Depth UOM:	ft				
<u>Overburden and Bedrock</u>					
<u>Materials Interval</u>					
Formation ID:	932029736				

Map Key	Number of Records	Direction/ Distance (m)	Elev/Diff (m)	Site	DB
Layer:		1			
Color:		5			
General Color:		YELLOW			
Mat1:		05			
Most Common Material:		CLAY			
Mat2:					
Other Materials:					
Mat3:					
Other Materials:					
Formation Top Depth:		0			
Formation End Depth:		15			
Formation End Depth UOM:		ft			
<u>Overburden and Bedrock</u>					
<u>Materials Interval</u>					
Formation ID:		932029740			
Layer:		5			
Color:					
General Color:					
Mat1:		11			
Most Common Material:		GRAVEL			
Mat2:					
Other Materials:					
Mat3:					
Other Materials:					
Formation Top Depth:		151			
Formation End Depth:		157			
Formation End Depth UOM:		ft			
<u>Overburden and Bedrock</u>					
<u>Materials Interval</u>					
Formation ID:		932029738			
Layer:		3			
Color:					
General Color:					
Mat1:		14			
Most Common Material:		HARDPAN			
Mat2:					
Other Materials:					
Mat3:					
Other Materials:					
Formation Top Depth:		61			
Formation End Depth:		78			
Formation End Depth UOM:		ft			
<u>Method of Construction & Well</u>					
<u>Use</u>					
Method Construction ID:					
Method Construction Code:		1			
Method Construction:		Cable Tool			
Other Method Construction:					
<u>Pipe Information</u>					
Pipe ID:		10863780			
Casing No:		1			
Comment:					
Alt Name:					

Map Key	Number of Records	Direction/ Distance (m)	Elev/Diff (m)	Site	DB
<u>Construction Record - Casing</u>					
Casing ID:		930521299			
Layer:		1			
Material:		1			
Open Hole or Material:		STEEL			
Depth From:					
Depth To:		157			
Casing Diameter:		5			
Casing Diameter UOM:		inch			
Casing Depth UOM:		ft			
<u>Results of Well Yield Testing</u>					
Pump Test ID:		994900362			
Pump Set At:					
Static Level:		106			
Final Level After Pumping:		136			
Recommended Pump Depth:					
Pumping Rate:		4			
Flowing Rate:					
Recommended Pump Rate:					
Levels UOM:		ft			
Rate UOM:		GPM			
Water State After Test Code:		1			
Water State After Test:		CLEAR			
Pumping Test Method:		1			
Pumping Duration HR:					
Pumping Duration MIN:					
Flowing:		N			
<u>Water Details</u>					
Water ID:		933788316			
Layer:		1			
Kind Code:		1			
Kind:		FRESH			
Water Found Depth:		157			
Water Found Depth UOM:		ft			
123	1 of 1	WNW/138.0	243.8 / 8.93	10 McEwan Drive Bolton ON L7E 1H1	EHS
Order No:	20130809100			Nearest Intersection:	
Status:	C			Municipality:	
Report Type:	Site Report			Client Prov/State:	VA
Report Date:	14-AUG-13			Search Radius (km):	.001
Date Received:	09-AUG-13			X:	-79.714528
Previous Site Name:				Y:	43.8606
Lot/Building Size:					
Additional Info Ordered:					
124	1 of 2	WNW/230.0	241.9 / 6.95	SUN GLO HOUSEHOLD PRODUCTS INC 21 LORING CRT UNIT 4-5 BOLTON ON L7E 1H5	SCT
Established:	1979				
Plant Size (ft²):	4250				
Employment:	10				

--Details--

Map Key	Number of Records	Direction/ Distance (m)	Elev/Diff (m)	Site	DB
Description:		HOUSEFURNISHINGS, EXCEPT CURTAINS AND DRAPERIES			
SIC/NAICS Code:		2392			
Description:		SPECIALTY CLEANING, POLISHING, AND SANITATION PREPARATIONS			
SIC/NAICS Code:		2842			
Description:		PLASTICS PRODUCTS, NOT ELSEWHERE CLASSIFIED			
SIC/NAICS Code:		3089			
Description:		ABRASIVE PRODUCTS			
SIC/NAICS Code:		3291			
Description:		BROOMS AND BRUSHES			
SIC/NAICS Code:		3991			
124	2 of 2	WNW/230.0	241.9 / 6.95	JOBAL-MACHINING (OUT OF BUSINESS) 22-457 21 LORING COURT BOLTON ON L7E 1H5	GEN
Generator No:	ON1430600			PO Box No:	
Status:				Country:	
Approval Years:	92,93,94,95,96,97,98			Choice of Contact:	
Contam. Facility:				Co Admin:	
MHSW Facility:				Phone No Admin:	
SIC Code:	3259				
SIC Description:	OTHER VEHICLE ACCES.				
Detail(s)					
Waste Class:	213				
Waste Class Desc:	PETROLEUM DISTILLATES				
125	1 of 1	NW/127.1	244.9 / 9.95	50 McEwan Drive East Bolton ON L7E 2Y3	EHS
Order No:	20190529193			Nearest Intersection:	
Status:	C			Municipality:	
Report Type:	Site Report			Client Prov/State:	ON
Report Date:	30-MAY-19			Search Radius (km):	.001
Date Received:	29-MAY-19			X:	-79.712188
Previous Site Name:				Y:	43.862653
Lot/Building Size:					
Additional Info Ordered:					
126	1 of 1	SE/8.2	229.9 / -5.05	lot 1 con 7 ON	WWIS
Well ID:	4903812			Data Entry Status:	
Construction Date:				Data Src:	1
Primary Water Use:	Domestic			Date Received:	4/28/1972
Sec. Water Use:	0			Selected Flag:	Yes
Final Well Status:	Water Supply			Abandonment Rec:	
Water Type:				Contractor:	5206
Casing Material:				Form Version:	1
Audit No:				Owner:	
Tag:				Street Name:	
Construction Method:				County:	PEEL
Elevation (m):				Municipality:	CALEDON TOWN (ALBION)
Elevation Reliability:				Site Info:	
Depth to Bedrock:				Lot:	001
Well Depth:				Concession:	07

Map Key	Number of Records	Direction/ Distance (m)	Elev/Diff (m)	Site	DB
Overburden/Bedrock: Pump Rate: Static Water Level: Flowing (Y/N): Flow Rate: Clear/Cloudy:				Concession Name: CON Easting NAD83: Northing NAD83: Zone: UTM Reliability:	
<u>Bore Hole Information</u>					
Bore Hole ID: 10318643 DP2BR: Spatial Status: Code OB: o Code OB Desc: Overburden Open Hole: Cluster Kind: Date Completed: 4/25/1972 Remarks: Elevrc Desc: Location Source Date: Improvement Location Source: Improvement Location Method: Source Revision Comment: Supplier Comment:		Elevation: 230.411071 Elevrc: Zone: 17 East83: 604464.6 North83: 4856298 Org CS: UTMRC: 5 UTMRC Desc: margin of error : 100 m - 300 m Location Method: p5			
<u>Overburden and Bedrock</u>					
<u>Materials Interval</u>					
Formation ID: 932043174 Layer: 3 Color: 2 General Color: GREY Mat1: 05 Most Common Material: CLAY Mat2: Other Materials: Mat3: Other Materials: Formation Top Depth: 94 Formation End Depth: 132 Formation End Depth UOM: ft					
<u>Overburden and Bedrock</u>					
<u>Materials Interval</u>					
Formation ID: 932043173 Layer: 2 Color: 2 General Color: GREY Mat1: 05 Most Common Material: CLAY Mat2: 11 Other Materials: GRAVEL Mat3: Other Materials: Formation Top Depth: 18 Formation End Depth: 94 Formation End Depth UOM: ft					
<u>Overburden and Bedrock</u>					
<u>Materials Interval</u>					

Map Key	Number of Records	Direction/ Distance (m)	Elev/Diff (m)	Site	DB
Formation ID:		932043172			
Layer:		1			
Color:		6			
General Color:		BROWN			
Mat1:		05			
Most Common Material:		CLAY			
Mat2:					
Other Materials:					
Mat3:					
Other Materials:					
Formation Top Depth:		0			
Formation End Depth:		18			
Formation End Depth UOM:		ft			
<u>Overburden and Bedrock Materials Interval</u>					
Formation ID:		932043176			
Layer:		5			
Color:					
General Color:					
Mat1:		11			
Most Common Material:		GRAVEL			
Mat2:		09			
Other Materials:		MEDIUM SAND			
Mat3:					
Other Materials:					
Formation Top Depth:		159			
Formation End Depth:		163			
Formation End Depth UOM:		ft			
<u>Overburden and Bedrock Materials Interval</u>					
Formation ID:		932043177			
Layer:		6			
Color:					
General Color:					
Mat1:		28			
Most Common Material:		SAND			
Mat2:		11			
Other Materials:		GRAVEL			
Mat3:					
Other Materials:					
Formation Top Depth:		163			
Formation End Depth:		165			
Formation End Depth UOM:		ft			
<u>Overburden and Bedrock Materials Interval</u>					
Formation ID:		932043175			
Layer:		4			
Color:					
General Color:					
Mat1:		06			
Most Common Material:		SILT			
Mat2:		08			
Other Materials:		FINE SAND			
Mat3:					
Other Materials:					
Formation Top Depth:		132			
Formation End Depth:		159			

<i>Map Key</i>	<i>Number of Records</i>	<i>Direction/ Distance (m)</i>	<i>Elev/Diff (m)</i>	<i>Site</i>	<i>DB</i>
<i>Formation End Depth UOM:</i>		ft			
<u>Method of Construction & Well Use</u>					
<i>Method Construction ID:</i>					
<i>Method Construction Code:</i>		1			
<i>Method Construction:</i>		Cable Tool			
<i>Other Method Construction:</i>					
<u>Pipe Information</u>					
<i>Pipe ID:</i>		10867213			
<i>Casing No:</i>		1			
<i>Comment:</i>					
<i>Alt Name:</i>					
<u>Construction Record - Casing</u>					
<i>Casing ID:</i>		930526272			
<i>Layer:</i>		1			
<i>Material:</i>		1			
<i>Open Hole or Material:</i>		STEEL			
<i>Depth From:</i>					
<i>Depth To:</i>		159			
<i>Casing Diameter:</i>		7			
<i>Casing Diameter UOM:</i>		inch			
<i>Casing Depth UOM:</i>		ft			
<u>Construction Record - Screen</u>					
<i>Screen ID:</i>		933359429			
<i>Layer:</i>		1			
<i>Slot:</i>		050			
<i>Screen Top Depth:</i>		159			
<i>Screen End Depth:</i>		163			
<i>Screen Material:</i>					
<i>Screen Depth UOM:</i>		ft			
<i>Screen Diameter UOM:</i>		inch			
<i>Screen Diameter:</i>		6			
<u>Results of Well Yield Testing</u>					
<i>Pump Test ID:</i>		994903812			
<i>Pump Set At:</i>					
<i>Static Level:</i>		92			
<i>Final Level After Pumping:</i>		150			
<i>Recommended Pump Depth:</i>		155			
<i>Pumping Rate:</i>		6			
<i>Flowing Rate:</i>					
<i>Recommended Pump Rate:</i>		6			
<i>Levels UOM:</i>		ft			
<i>Rate UOM:</i>		GPM			
<i>Water State After Test Code:</i>		1			
<i>Water State After Test:</i>		CLEAR			
<i>Pumping Test Method:</i>		2			
<i>Pumping Duration HR:</i>		6			
<i>Pumping Duration MIN:</i>		0			
<i>Flowing:</i>		N			
<u>Draw Down & Recovery</u>					

Map Key	Number of Records	Direction/ Distance (m)	Elev/Diff (m)	Site	DB
---------	-------------------	----------------------------	------------------	------	----

Pump Test Detail ID: 934256966
Test Type: Recovery
Test Duration: 15
Test Level: 105
Test Level UOM: ft

Draw Down & Recovery

Pump Test Detail ID: 935050550
Test Type: Recovery
Test Duration: 60
Test Level: 92
Test Level UOM: ft

Draw Down & Recovery

Pump Test Detail ID: 934531493
Test Type: Recovery
Test Duration: 30
Test Level: 92
Test Level UOM: ft

Draw Down & Recovery

Pump Test Detail ID: 934785632
Test Type: Recovery
Test Duration: 45
Test Level: 92
Test Level UOM: ft

Water Details

Water ID: 933791858
Layer: 1
Kind Code: 1
Kind: FRESH
Water Found Depth: 159
Water Found Depth UOM: ft

[127](#) 1 of 1 **ESE/30.4** **229.9 / -5.05** **lot 1 con 7**
KLEINBURG ON **WWIS**

Well ID: 7302031 Construction Date: Primary Water Use: Sec. Water Use: Final Well Status: Abandoned-Other Water Type: Casing Material: Audit No: Z271269 Tag: Construction Method: Elevation (m): Elevation Reliability: Depth to Bedrock: Well Depth: Overburden/Bedrock: Pump Rate: Static Water Level: Flowing (Y/N): Flow Rate:	Data Entry Status: Data Src: Date Received: 12/22/2017 Selected Flag: Yes Abandonment Rec: Yes Contractor: 7147 Form Version: 7 Owner: Street Name: 12199 HIGHWAY 50 County: PEEL Municipality: CALEDON TOWN (ALBION) Site Info: Lot: 001 Concession: 07 Concession Name: CON Easting NAD83: Northing NAD83: Zone: UTM Reliability:
--	--

Map Key	Number of Records	Direction/ Distance (m)	Elev/Diff (m)	Site	DB
<i>Clear/Cloudy:</i>					
<u>Bore Hole Information</u>					
Bore Hole ID:	1006918137			Elevation:	230.383132
DP2BR:				Elevrc:	
Spatial Status:				Zone:	17
Code OB:				East83:	604480
Code OB Desc:				North83:	4856314
Open Hole:				Org CS:	UTM83
Cluster Kind:				UTMRC:	4
Date Completed:	11/24/2017			UTMRC Desc:	margin of error : 30 m - 100 m
Remarks:				Location Method:	wwr
Elevrc Desc:					
Location Source Date:					
Improvement Location Source:					
Improvement Location Method:					
Source Revision Comment:					
Supplier Comment:					
<u>Annular Space/Abandonment Sealing Record</u>					
Plug ID:	1007093937				
Layer:	1				
Plug From:	0				
Plug To:	0.3				
Plug Depth UOM:	m				
<u>Annular Space/Abandonment Sealing Record</u>					
Plug ID:	1007093938				
Layer:	2				
Plug From:	0.3				
Plug To:	48.8				
Plug Depth UOM:	m				
<u>Annular Space/Abandonment Sealing Record</u>					
Plug ID:	1007093939				
Layer:	3				
Plug From:					
Plug To:	48.8				
Plug Depth UOM:	m				
<u>Pipe Information</u>					
Pipe ID:	1007093930				
Casing No:	0				
Comment:					
Alt Name:					
<u>Construction Record - Casing</u>					
Casing ID:	1007093934				
Layer:	1				
Material:	1				
Open Hole or Material:	STEEL				
Depth From:	0				

Map Key	Number of Records	Direction/ Distance (m)	Elev/Diff (m)	Site	DB
Depth To: Casing Diameter: Casing Diameter UOM: Casing Depth UOM:		48.8 15 cm m			
<u>Construction Record - Screen</u>					
Screen ID: Layer: Slot: Screen Top Depth: Screen End Depth: Screen Material: Screen Depth UOM: Screen Diameter UOM: Screen Diameter:		1007093935 m cm			
<u>Water Details</u>					
Water ID: Layer: Kind Code: Kind: Water Found Depth: Water Found Depth UOM:		1007093933 1 8 Untested 21.9 m			
<u>Hole Diameter</u>					
Hole ID: Diameter: Depth From: Depth To: Hole Depth UOM: Hole Diameter UOM:		1007093932 m cm			
128	1 of 1	SE/226.4	230.9 / -4.05	86 Pillsworth Rd Caledon ON	EHS
Order No: Status: Report Type: Report Date: Date Received: Previous Site Name: Lot/Building Size: Additional Info Ordered:		20130219021 C RSC Report (Rural) 28-FEB-13 19-FEB-13 		Nearest Intersection: Municipality: Client Prov/State: Search Radius (km): X: Y:	ON .3 -79.702775 43.850971
129	1 of 1	WNW/18.0	245.9 / 10.95	Queen Street South And Mcewan Drive West Bolton ON	EHS
Order No: Status: Report Type: Report Date: Date Received: Previous Site Name: Lot/Building Size: Additional Info Ordered:		20120925038 C Standard Report 04-OCT-12 25-SEP-12 Fire Insur. Maps and/or Site Plans		Nearest Intersection: Municipality: Client Prov/State: Search Radius (km): X: Y:	ON .25 -79.713938 43.8617

Map Key	Number of Records	Direction/ Distance (m)	Elev/Diff (m)	Site	DB
<u>130</u>	1 of 1	SE/74.7	229.9 / -5.05	lot 1 con 6 ON	WWIS

Well ID:	4903570	Data Entry Status:	
Construction Date:		Data Src:	1
Primary Water Use:	Not Used	Date Received:	3/1/1971
Sec. Water Use:	0	Selected Flag:	Yes
Final Well Status:	Abandoned-Supply	Abandonment Rec:	
Water Type:		Contractor:	1622
Casing Material:		Form Version:	1
Audit No:		Owner:	
Tag:		Street Name:	
Construction Method:		County:	PEEL
Elevation (m):		Municipality:	CALEDON TOWN (ALBION)
Elevation Reliability:		Site Info:	
Depth to Bedrock:		Lot:	001
Well Depth:		Concession:	06
Overburden/Bedrock:		Concession Name:	CON
Pump Rate:		Easting NAD83:	
Static Water Level:		Northing NAD83:	
Flowing (Y/N):		Zone:	
Flow Rate:		UTM Reliability:	
Clear/Cloudy:			

Bore Hole Information

Bore Hole ID:	10318404	Elevation:	230.596893
DP2BR:	156	Elevrc:	
Spatial Status:		Zone:	17
Code OB:	r	East83:	604394.6
Code OB Desc:	Bedrock	North83:	4856223
Open Hole:		Org CS:	
Cluster Kind:		UTMRC:	4
Date Completed:	9/29/1970	UTMRC Desc:	margin of error : 30 m - 100 m
Remarks:		Location Method:	p4
Elevrc Desc:			
Location Source Date:			
Improvement Location Source:			
Improvement Location Method:			
Source Revision Comment:			
Supplier Comment:			

Overburden and Bedrock

Materials Interval

Formation ID:	932042185
Layer:	1
Color:	
General Color:	
Mat1:	02
Most Common Material:	TOPSOIL
Mat2:	
Other Materials:	
Mat3:	
Other Materials:	
Formation Top Depth:	0
Formation End Depth:	1
Formation End Depth UOM:	ft

Overburden and Bedrock

Materials Interval

Formation ID:	932042189
----------------------	-----------

Map Key	Number of Records	Direction/ Distance (m)	Elev/Diff (m)	Site	DB
Layer:			5		
Color:			3		
General Color:			BLUE		
Mat1:			17		
Most Common Material:			SHALE		
Mat2:					
Other Materials:					
Mat3:					
Other Materials:					
Formation Top Depth:			156		
Formation End Depth:			178		
Formation End Depth UOM:			ft		
<u>Overburden and Bedrock</u>					
<u>Materials Interval</u>					
Formation ID:			932042187		
Layer:			3		
Color:			3		
General Color:			BLUE		
Mat1:			05		
Most Common Material:			CLAY		
Mat2:					
Other Materials:					
Mat3:					
Other Materials:					
Formation Top Depth:			39		
Formation End Depth:			149		
Formation End Depth UOM:			ft		
<u>Overburden and Bedrock</u>					
<u>Materials Interval</u>					
Formation ID:			932042186		
Layer:			2		
Color:			6		
General Color:			BROWN		
Mat1:			05		
Most Common Material:			CLAY		
Mat2:					
Other Materials:					
Mat3:					
Other Materials:					
Formation Top Depth:			1		
Formation End Depth:			39		
Formation End Depth UOM:			ft		
<u>Overburden and Bedrock</u>					
<u>Materials Interval</u>					
Formation ID:			932042188		
Layer:			4		
Color:					
General Color:					
Mat1:			14		
Most Common Material:			HARDPAN		
Mat2:					
Other Materials:					
Mat3:					
Other Materials:					
Formation Top Depth:			149		
Formation End Depth:			156		
Formation End Depth UOM:			ft		

Map Key	Number of Records	Direction/ Distance (m)	Elev/Diff (m)	Site	DB
---------	-------------------	----------------------------	------------------	------	----

Method of Construction & Well Use

Method Construction ID:
Method Construction Code: 1
Method Construction: Cable Tool
Other Method Construction:

Pipe Information

Pipe ID: 10866974
Casing No: 1
Comment:
Alt Name:

Construction Record - Casing

Casing ID: 930525917
Layer: 1
Material:
Open Hole or Material:
Depth From:
Depth To:
Casing Diameter: 5
Casing Diameter UOM: inch
Casing Depth UOM: ft

Water Details

Water ID: 933791605
Layer: 1
Kind Code: 2
Kind: SALTY
Water Found Depth: 170
Water Found Depth UOM: ft

131	1 of 1	ESE/43.7	229.9 / -5.05	12199 HIGHWAY 50 BOLTON ON	HINC
---------------------	--------	----------	---------------	-------------------------------	------

External File Num: FS INC 0801-00038
Fuel Occurrence Type: Pipeline Strike
Date of Occurrence: 12/14/2007
Fuel Type Involved: Natural Gas
Status Desc: Completed - Causal Analysis(End)
Job Type Desc: Incident/Near-Miss Occurrence (FS)
Oper. Type Involved: Construction Site (pipeline strike)
Service Interruptions: Yes
Property Damage: No
Fuel Life Cycle Stage: Transmission, Distribution and Transportation
Root Cause: Root Cause: Equipment/Material/Component:No Procedures:No Maintenance:No Design:No Training:No
Management:No Human Factors:Yes

Reported Details:
Fuel Category: Gaseous Fuel
Occurrence Type: Incident
Affiliation: Industry Stakeholder (Licensee/Registration/Certificate Holder, Facility Owner, etc.)
County Name: Peel
Approx. Quant. Rel:
Nearby body of water:
Enter Drainage Syst.:
Approx. Quant. Unit:
Environmental Impact:

Map Key	Number of Records	Direction/ Distance (m)	Elev/Diff (m)	Site	DB
---------	-------------------	-------------------------	---------------	------	----

[132](#) 1 of 1 SE/17.2 229.9 / -5.05 **BOLTON ON** [WWIS](#)

Well ID:	7231571	Data Entry Status:	
Construction Date:		Data Src:	
Primary Water Use:	Monitoring and Test Hole	Date Received:	11/12/2014
Sec. Water Use:	0	Selected Flag:	Yes
Final Well Status:	Test Hole	Abandonment Rec:	
Water Type:		Contractor:	7241
Casing Material:		Form Version:	7
Audit No:	Z196685	Owner:	
Tag:	A174730	Street Name:	HWY 50
Construction Method:		County:	PEEL
Elevation (m):		Municipality:	CALEDON TOWN (ALBION)
Elevation Reliability:		Site Info:	
Depth to Bedrock:		Lot:	
Well Depth:		Concession:	
Overburden/Bedrock:		Concession Name:	
Pump Rate:		Easting NAD83:	
Static Water Level:		Northing NAD83:	
Flowing (Y/N):		Zone:	
Flow Rate:		UTM Reliability:	
Clear/Cloudy:			

Bore Hole Information

Bore Hole ID:	1005216919	Elevation:	230.402389
DP2BR:		Elevrc:	
Spatial Status:		Zone:	17
Code OB:		East83:	604441
Code OB Desc:		North83:	4856258
Open Hole:		Org CS:	UTM83
Cluster Kind:		UTMRC:	4
Date Completed:	10/16/2014	UTMRC Desc:	margin of error : 30 m - 100 m
Remarks:		Location Method:	wwr
Elevrc Desc:			
Location Source Date:			
Improvement Location Source:			
Improvement Location Method:			
Source Revision Comment:			
Supplier Comment:			

Overburden and Bedrock Materials Interval

Formation ID:	1005299714
Layer:	2
Color:	6
General Color:	BROWN
Mat1:	05
Most Common Material:	CLAY
Mat2:	06
Other Materials:	SILT
Mat3:	66
Other Materials:	DENSE
Formation Top Depth:	0.3
Formation End Depth:	3.1
Formation End Depth UOM:	m

Overburden and Bedrock

Map Key	Number of Records	Direction/ Distance (m)	Elev/Diff (m)	Site	DB
<u>Materials Interval</u>					
Formation ID:		1005299713			
Layer:		1			
Color:		6			
General Color:		BROWN			
Mat1:		02			
Most Common Material:		TOPSOIL			
Mat2:					
Other Materials:					
Mat3:		85			
Other Materials:		SOFT			
Formation Top Depth:		0			
Formation End Depth:		0.3			
Formation End Depth UOM:		m			
<u>Overburden and Bedrock</u>					
<u>Materials Interval</u>					
Formation ID:		1005299715			
Layer:		3			
Color:		2			
General Color:		GREY			
Mat1:		05			
Most Common Material:		CLAY			
Mat2:		06			
Other Materials:		SILT			
Mat3:		66			
Other Materials:		DENSE			
Formation Top Depth:		3.1			
Formation End Depth:		6.1			
Formation End Depth UOM:		m			
<u>Annular Space/Abandonment</u>					
<u>Sealing Record</u>					
Plug ID:		1005299724			
Layer:		2			
Plug From:		2.74			
Plug To:		6.1			
Plug Depth UOM:		m			
<u>Annular Space/Abandonment</u>					
<u>Sealing Record</u>					
Plug ID:		1005299723			
Layer:		1			
Plug From:		0			
Plug To:		2.74			
Plug Depth UOM:		m			
<u>Method of Construction & Well</u>					
<u>Use</u>					
Method Construction ID:					
Method Construction Code:		D			
Method Construction:		Direct Push			
Other Method Construction:					
<u>Pipe Information</u>					
Pipe ID:		1005299712			

Map Key	Number of Records	Direction/ Distance (m)	Elev/Diff (m)	Site	DB
---------	-------------------	----------------------------	------------------	------	----

Casing No: 0
Comment:
Alt Name:

Construction Record - Casing

Casing ID: 1005299718
Layer: 1
Material: 5
Open Hole or Material: PLASTIC
Depth From: 0.91
Depth To: 3.1
Casing Diameter: 3.8
Casing Diameter UOM: cm
Casing Depth UOM: m

Construction Record - Screen

Screen ID: 1005299719
Layer: 1
Slot: 10
Screen Top Depth: 3.1
Screen End Depth: 6.1
Screen Material: 5
Screen Depth UOM: m
Screen Diameter UOM: cm
Screen Diameter: 4.45

Hole Diameter

Hole ID: 1005299716
Diameter: 8.89
Depth From: 0
Depth To: 6.1
Hole Depth UOM: m
Hole Diameter UOM: cm

133	1 of 1	ESE/240.5	229.9 / -5.05	lot 29 con 11 ON	WWIS
---------------------	--------	-----------	---------------	---------------------	------

Well ID: 6907218
Construction Date:
Primary Water Use:
Sec. Water Use:
Final Well Status: Abandoned-Supply
Water Type:
Casing Material:
Audit No:
Tag:
Construction Method:
Elevation (m):
Elevation Reliability:
Depth to Bedrock:
Well Depth:
Overburden/Bedrock:
Pump Rate:
Static Water Level:
Flowing (Y/N):
Flow Rate:
Clear/Cloudy:

Data Entry Status:
Data Src: 1
Date Received: 8/4/1964
Selected Flag: Yes
Abandonment Rec:
Contractor: 1307
Form Version: 1
Owner:
Street Name:
County: YORK
Municipality: VAUGHAN TOWN (VAUGHAN TWP)
Site Info:
Lot: 029
Concession: 11
Concession Name: CON
Easting NAD83:
Northing NAD83:
Zone:
UTM Reliability:

Bore Hole Information

Map Key	Number of Records	Direction/ Distance (m)	Elev/Diff (m)	Site	DB
Bore Hole ID:	10497914			Elevation:	229.844787
DP2BR:				Elevrc:	
Spatial Status:				Zone:	17
Code OB:	o			East83:	604605.6
Code OB Desc:	Overburden			North83:	4856485
Open Hole:				Org CS:	
Cluster Kind:				UTMRC:	5
Date Completed:	7/16/1964			UTMRC Desc:	margin of error : 100 m - 300 m
Remarks:				Location Method:	p5
Elevrc Desc:					
Location Source Date:					
Improvement Location Source:					
Improvement Location Method:					
Source Revision Comment:					
Supplier Comment:					

Overburden and Bedrock
Materials Interval

Formation ID: 932737802
Layer: 2
Color: 2
General Color: GREY
Mat1: 05
Most Common Material: CLAY
Mat2:
Other Materials:
Mat3:
Other Materials:
Formation Top Depth: 15
Formation End Depth: 70
Formation End Depth UOM: ft

Overburden and Bedrock
Materials Interval

Formation ID: 932737803
Layer: 3
Color: 6
General Color: BROWN
Mat1: 09
Most Common Material: MEDIUM SAND
Mat2:
Other Materials:
Mat3:
Other Materials:
Formation Top Depth: 70
Formation End Depth: 75
Formation End Depth UOM: ft

Overburden and Bedrock
Materials Interval

Formation ID: 932737801
Layer: 1
Color: 6
General Color: BROWN
Mat1: 02
Most Common Material: TOPSOIL
Mat2: 09
Other Materials: MEDIUM SAND
Mat3:

Map Key	Number of Records	Direction/ Distance (m)	Elev/Diff (m)	Site	DB
Other Materials:					
Formation Top Depth:	0				
Formation End Depth:	15				
Formation End Depth UOM:	ft				
<u>Method of Construction & Well Use</u>					
Method Construction ID:					
Method Construction Code:	6				
Method Construction:	Boring				
Other Method Construction:					
<u>Pipe Information</u>					
Pipe ID:	11046484				
Casing No:	1				
Comment:					
Alt Name:					
<u>Construction Record - Casing</u>					
Casing ID:	930810377				
Layer:	1				
Material:					
Open Hole or Material:					
Depth From:					
Depth To:					
Casing Diameter:	30				
Casing Diameter UOM:	inch				
Casing Depth UOM:	ft				
134	1 of 1	WNW/48.6	245.4 / 10.46	lot 4 con 6 BOLTON ON	WWIS
Well ID:		7206967	Data Entry Status:		
Construction Date:			Data Src:		
Primary Water Use:		Domestic	Date Received: 8/27/2013		
Sec. Water Use:			Selected Flag: Yes		
Final Well Status:		Abandoned-Other	Abandonment Rec: Yes		
Water Type:			Contractor: 3599		
Casing Material:			Form Version: 7		
Audit No:		Z174498	Owner:		
Tag:			Street Name: QUEEN ST (HWY 50)		
Construction Method:			County: PEEL		
Elevation (m):			Municipality: CALEDON TOWN (ALBION)		
Elevation Reliability:			Site Info:		
Depth to Bedrock:			Lot: 004		
Well Depth:			Concession: 06		
Overburden/Bedrock:			Concession Name: CON		
Pump Rate:			Easting NAD83:		
Static Water Level:			Northing NAD83:		
Flowing (Y/N):			Zone:		
Flow Rate:			UTM Reliability:		
Clear/Cloudy:					
<u>Bore Hole Information</u>					
Bore Hole ID:		1004546318	Elevation: 245.1221		
DP2BR:			Elevrc:		
Spatial Status:			Zone: 17		
Code OB:			East83: 603319		

Map Key	Number of Records	Direction/ Distance (m)	Elev/Diff (m)	Site	DB
Code OB Desc:				North83:	4857302
Open Hole:				Org CS:	UTM83
Cluster Kind:				UTMRC:	4
Date Completed:	7/3/2013			UTMRC Desc:	margin of error : 30 m - 100 m
Remarks:				Location Method:	gis
Elevrc Desc:					
Location Source Date:					
Improvement Location Source:					
Improvement Location Method:					
Source Revision Comment:					
Supplier Comment:					
<u>Annular Space/Abandonment Sealing Record</u>					
Plug ID:		1005003629			
Layer:		4			
Plug From:		30			
Plug To:		35			
Plug Depth UOM:		ft			
<u>Annular Space/Abandonment Sealing Record</u>					
Plug ID:		1005003626			
Layer:		1			
Plug From:		0			
Plug To:		10			
Plug Depth UOM:		ft			
<u>Annular Space/Abandonment Sealing Record</u>					
Plug ID:		1005003628			
Layer:		3			
Plug From:		28			
Plug To:		30			
Plug Depth UOM:		ft			
<u>Annular Space/Abandonment Sealing Record</u>					
Plug ID:		1005003627			
Layer:		2			
Plug From:		10			
Plug To:		28			
Plug Depth UOM:		ft			
<u>Method of Construction & Well Use</u>					
Method Construction ID:					
Method Construction Code:		A			
Method Construction:		Digging			
Other Method Construction:					
<u>Pipe Information</u>					
Pipe ID:		1005003618			
Casing No:		0			
Comment:					

Map Key	Number of Records	Direction/ Distance (m)	Elev/Diff (m)	Site	DB
---------	-------------------	----------------------------	------------------	------	----

Alt Name:

Construction Record - Casing

Casing ID: 1005003622
 Layer: 1
 Material:
 Open Hole or Material:
 Depth From: -2
 Depth To: 35
 Casing Diameter: 36
 Casing Diameter UOM: inch
 Casing Depth UOM: ft

Construction Record - Screen

Screen ID: 1005003623
 Layer:
 Slot:
 Screen Top Depth:
 Screen End Depth:
 Screen Material:
 Screen Depth UOM: ft
 Screen Diameter UOM: inch
 Screen Diameter:

Hole Diameter

Hole ID: 1005003620
 Diameter: 6
 Depth From: 4
 Depth To: 35
 Hole Depth UOM: ft
 Hole Diameter UOM: inch

135	1 of 9	WNW/142.3	243.3 / 8.43	CORRAUDIT CANADA LIMITED 10 MCEWAN DR UNIT 4 BOLTON ON L7E 1H1	SCT
---------------------	--------	-----------	--------------	--	-----

Established: 1980
 Plant Size (ft²): 10000
 Employment: 2

--Details--

Description: COMPUTER STORAGE DEVICES
 SIC/NAICS Code: 3572

Description: INDUSTRIAL INSTRUMENTS FOR MEASUREMENT, DISPLAY, AND CONTROL OF PROCESS VARIABLES; & RELATED ITEMS
 SIC/NAICS Code: 3823

Description: MEASURING AND CONTROLLING DEVICES, NOT ELSEWHERE CLASSIFIED
 SIC/NAICS Code: 3829

135	2 of 9	WNW/142.3	243.3 / 8.43	CATHODIC TECHNOLOGY LIMITED 10 MCEWAN DR UNIT 4 BOLTON ON L7E 1H1	SCT
---------------------	--------	-----------	--------------	---	-----

Established: 1980
 Plant Size (ft²): 0

Map Key	Number of Records	Direction/ Distance (m)	Elev/Diff (m)	Site	DB
Employment:		6			
--Details--					
Description:		CARBON AND GRAPHITE PRODUCTS			
SIC/NAICS Code:		3624			
Description:		ELECTRONIC COMPONENTS, NOT ELSEWHERE CLASSIFIED			
SIC/NAICS Code:		3679			
Description:		INDUSTRIAL INSTRUMENTS FOR MEASUREMENT, DISPLAY, AND CONTROL OF PROCESS VARIABLES; & RELATED ITEMS			
SIC/NAICS Code:		3823			
Description:		MEASURING AND CONTROLLING DEVICES, NOT ELSEWHERE CLASSIFIED			
SIC/NAICS Code:		3829			
Description:		Non-Ferrous Metal (except Aluminum) Smelting and Refining			
SIC/NAICS Code:		331410			
Description:		Non-Ferrous Metal (except Copper and Aluminum) Rolling, Drawing, Extruding and Alloying			
SIC/NAICS Code:		331490			
Description:		Commercial and Service Industry Machinery Manufacturing			
SIC/NAICS Code:		333310			
Description:		Semiconductor and Other Electronic Component Manufacturing			
SIC/NAICS Code:		334410			
Description:		Measuring, Medical and Controlling Devices Manufacturing			
SIC/NAICS Code:		334512			
Description:		All Other Electrical Equipment and Component Manufacturing			
SIC/NAICS Code:		335990			
Description:		PRIMARY SMELTING AND REFINING OF NONFERROUS METALS, EXCEPT COPPER AND ALUMINUM			
SIC/NAICS Code:		3339			
Description:		ROLLING, DRAWING, AND EXTRUDING OF NONFERROUS METALS, EXCEPT COPPER AND ALUMINUM			
SIC/NAICS Code:		3356			
Description:		SERVICE INDUSTRY MACHINERY, NOT ELSEWHERE CLASSIFIED			
SIC/NAICS Code:		3589			
135	3 of 9	WNW/142.3	243.3 / 8.43	CORRAUDIT (CANADA) LIMITED 10 McEwan Dr Unit 4 Bolton ON L7E 1H1	SCT
Established:		1980			
Plant Size (ft²):		10000			
Employment:		2			
--Details--					
Description:		Computer and Peripheral Equipment Manufacturing			
SIC/NAICS Code:		334110			
Description:		Measuring, Medical and Controlling Devices Manufacturing			
SIC/NAICS Code:		334512			
135	4 of 9	WNW/142.3	243.3 / 8.43	EAZE OUT 10 McEwan Dr Unit 4C	SCT

Map Key	Number of Records	Direction/ Distance (m)	Elev/Diff (m)	Site	DB
<i>Bolton ON L7E 1H1</i>					
<i>Established:</i>		0000			
<i>Plant Size (ft²):</i>		0			
<i>Employment:</i>		6			
--Details--					
<i>Description:</i>		Soap and Cleaning Compound Manufacturing			
<i>SIC/NAICS Code:</i>		325610			
135	5 of 9	WNW/142.3	243.3 / 8.43	Golden Loaf Bakery Inc. 10 McEwan Dr Unit 5 Bolton ON L7E 1H1	SCT
<i>Established:</i>		1985			
<i>Plant Size (ft²):</i>		10			
<i>Employment:</i>					
--Details--					
<i>Description:</i>		Commercial Bakeries and Frozen Bakery Product Manufacturing			
<i>SIC/NAICS Code:</i>		311814			
135	6 of 9	WNW/142.3	243.3 / 8.43	EXXOFF INC. 10 MCEWAN DRIVE, UNIT 4C BOLTON ON L7E 1H1	GEN
<i>Generator No:</i>	ON2603600			<i>PO Box No:</i>	
<i>Status:</i>				<i>Country:</i>	
<i>Approval Years:</i>	00,01			<i>Choice of Contact:</i>	
<i>Contam. Facility:</i>				<i>Co Admin:</i>	
<i>MHSW Facility:</i>				<i>Phone No Admin:</i>	
<i>SIC Code:</i>	3299				
<i>SIC Description:</i>	OTHER TRANS. EQUIP.				
<u>Detail(s)</u>					
<i>Waste Class:</i>	213				
<i>Waste Class Desc:</i>	PETROLEUM DISTILLATES				
<i>Waste Class:</i>	252				
<i>Waste Class Desc:</i>	WASTE OILS & LUBRICANTS				
135	7 of 9	WNW/142.3	243.3 / 8.43	Golden Loaf Bakery Inc. 10 McEwan Dr W Unit 5 Bolton ON L7E 1H1	SCT
<i>Established:</i>		01-JUL-85			
<i>Plant Size (ft²):</i>					
<i>Employment:</i>					
--Details--					
<i>Description:</i>		Commercial Bakeries and Frozen Bakery Product Manufacturing			
<i>SIC/NAICS Code:</i>		311814			
<i>Description:</i>		Commercial Bakeries and Frozen Bakery Product Manufacturing			
<i>SIC/NAICS Code:</i>		311814			

Map Key	Number of Records	Direction/ Distance (m)	Elev/Diff (m)	Site	DB
135	8 of 9	WNW/142.3	243.3 / 8.43	Comco Petroleum Management Inc. 10 McEwan Drive West Unit 4 Bolton ON L7E 1H1	GEN
Generator No:	ON4265870			PO Box No:	
Status:				Country:	
Approval Years:	07,08			Choice of Contact:	
Contam. Facility:				Co Admin:	
MHSW Facility:				Phone No Admin:	
SIC Code:	337126				
SIC Description:	Household Furniture (except Wood and Upholstered) Manufacturing				
Detail(s)					
Waste Class:	252				
Waste Class Desc:	WASTE OILS & LUBRICANTS				
Waste Class:	251				
Waste Class Desc:	OIL SKIMMINGS & SLUDGES				
135	9 of 9	WNW/142.3	243.3 / 8.43	Comco Petroleum Management Inc. 10 McEwan Drive West Unit 4 Bolton ON L7E 1H1	GEN
Generator No:	ON4265870			PO Box No:	
Status:				Country:	
Approval Years:	2009			Choice of Contact:	
Contam. Facility:				Co Admin:	
MHSW Facility:				Phone No Admin:	
SIC Code:	337126				
SIC Description:	Household Furniture (except Wood and Upholstered) Manufacturing				
Detail(s)					
Waste Class:	251				
Waste Class Desc:	OIL SKIMMINGS & SLUDGES				
Waste Class:	252				
Waste Class Desc:	WASTE OILS & LUBRICANTS				
136	1 of 3	SE/44.2	229.9 / -5.05	PETRO V PLUS LTD. 12182 REGIONAL RD 50 BOLTON ON L7E 1M1	FST
Instance No:	64742584				
Cont Name:					
Instance Type:	FS Liquid Fuel Tank				
Fuel Type:	Gasoline				
Status:	Active				
Capacity:	100000				
Tank Material:	Fiberglass (FRP)				
Corrosion Protection:	Fiberglass				
Tank Type:	Double Wall UST				
Install Year:	2016				
Parent Facility Type:	FS Gasoline Station - Self Serve				
Facility Type:	FS Liquid Fuel Tank				
136	2 of 3	SE/44.2	229.9 / -5.05	PETRO V PLUS LTD. 12182 REGIONAL RD 50 BOLTON ON L7E 1M1	FST

Map Key	Number of Records	Direction/ Distance (m)	Elev/Diff (m)	Site	DB
Instance No:		64742585			
Cont Name:					
Instance Type:		FS Liquid Fuel Tank			
Fuel Type:		Gasoline			
Status:		Active			
Capacity:		50000			
Tank Material:		Fiberglass (FRP)			
Corrosion Protection:		Fiberglass			
Tank Type:		Double Wall UST			
Install Year:		2016			
Parent Facility Type:		FS Gasoline Station - Self Serve			
Facility Type:		FS Liquid Fuel Tank			

136	3 of 3	SE/44.2	229.9 / -5.05	12182 HWY 50, BOLTON ON	PINC
Incident ID:					
Incident No:		1992770			
Type:		FS-Pipeline Incident			
Status Code:		Pipeline Damage Reason Est			
Fuel Occurrence Tp:					
Fuel Type:					
Tank Status:		RC Established			
Task No:		6470813			
Spills Action Centre:					
Method Details:		E-mail			
Fuel Category:		Natural Gas			
Date of Occurrence:					
Occurrence Start Date:		2016/12/12			
Operation Type:					
Pipeline Type:					
Regulator Type:					
Summary:		12182 HWY 50, BOLTON - PIPELINE HIT 1/2"			
Reported By:		AMANDA SEXTON - ENBRIDGE			
Affiliation:					
Occurrence Desc:					
Damage Reason:		Notification to one call center made but not sufficient			
Notes:					
Health Impact:					
Environment Impact:					
Property Damage:		No			
Service Interupt:					
Enforce Policy:		Yes			
Public Relation:					
Pipeline System:					
Depth:					
Pipe Material:					
PSIG:					
Attribute Category:		FS-Perform P-line Inc Invest			
Regulator Location:					

137	1 of 1	WNW/45.6	245.5 / 10.63	12700 50 Hwy Caledon ON L7E1L9	EHS
Order No:		20131210034			
Status:		C			
Report Type:		Standard Report			
Report Date:		19-DEC-13			
Date Received:		10-DEC-13			
Previous Site Name:					
Lot/Building Size:					
Additional Info Ordered:					
Nearest Intersection:					
Municipality:					
Client Prov/State:		ON			
Search Radius (km):		.25			
X:		-79.714392			
Y:		43.861677			

138	1 of 1	SE/57.6	229.9 / -5.05	BOLTON ON	WWIS
Well ID:		7231573			
Construction Date:					
Primary Water Use:		Monitoring and Test Hole			
Sec. Water Use:		0			
Final Well Status:		Test Hole			
Data Entry Status:					
Data Src:					
Date Received:		11/12/2014			
Selected Flag:		Yes			
Abandonment Rec:					

Map Key	Number of Records	Direction/ Distance (m)	Elev/Diff (m)	Site	DB
Water Type:				Contractor:	7241
Casing Material:				Form Version:	7
Audit No:	Z196687			Owner:	
Tag:	A174746			Street Name:	HWY 50
Construction Method:				County:	PEEL
Elevation (m):				Municipality:	CALEDON TOWN (ALBION)
Elevation Reliability:				Site Info:	
Depth to Bedrock:				Lot:	
Well Depth:				Concession:	
Overburden/Bedrock:				Concession Name:	
Pump Rate:				Easting NAD83:	
Static Water Level:				Northing NAD83:	
Flowing (Y/N):				Zone:	
Flow Rate:				UTM Reliability:	
Clear/Cloudy:					

Bore Hole Information

Bore Hole ID:	1005216967	Elevation:	230.343032
DP2BR:		Elevrc:	
Spatial Status:		Zone:	17
Code OB:		East83:	604427
Code OB Desc:		North83:	4856215
Open Hole:		Org CS:	UTM83
Cluster Kind:		UTMRC:	4
Date Completed:	10/16/2014	UTMRC Desc:	margin of error : 30 m - 100 m
Remarks:		Location Method:	wwr
Elevrc Desc:			
Location Source Date:			
Improvement Location Source:			
Improvement Location Method:			
Source Revision Comment:			
Supplier Comment:			

Overburden and Bedrock

Materials Interval

Formation ID:	1005299742
Layer:	3
Color:	2
General Color:	GREY
Mat1:	05
Most Common Material:	CLAY
Mat2:	06
Other Materials:	SILT
Mat3:	66
Other Materials:	DENSE
Formation Top Depth:	3.1
Formation End Depth:	6.1
Formation End Depth UOM:	m

Overburden and Bedrock

Materials Interval

Formation ID:	1005299741
Layer:	2
Color:	6
General Color:	BROWN
Mat1:	05
Most Common Material:	CLAY
Mat2:	06
Other Materials:	SILT
Mat3:	66

Map Key	Number of Records	Direction/ Distance (m)	Elev/Diff (m)	Site	DB
Other Materials:		DENSE			
Formation Top Depth:		0.3			
Formation End Depth:		3.1			
Formation End Depth UOM:		m			
<u>Overburden and Bedrock Materials Interval</u>					
Formation ID:		1005299740			
Layer:		1			
Color:		6			
General Color:		BROWN			
Mat1:		02			
Most Common Material:		TOPSOIL			
Mat2:					
Other Materials:					
Mat3:		85			
Other Materials:		SOFT			
Formation Top Depth:		0			
Formation End Depth:		0.3			
Formation End Depth UOM:		m			
<u>Annular Space/Abandonment Sealing Record</u>					
Plug ID:		1005299750			
Layer:		1			
Plug From:		0			
Plug To:		2.74			
Plug Depth UOM:		m			
<u>Annular Space/Abandonment Sealing Record</u>					
Plug ID:		1005299751			
Layer:		2			
Plug From:		2.74			
Plug To:		6.1			
Plug Depth UOM:		m			
<u>Method of Construction & Well Use</u>					
Method Construction ID:					
Method Construction Code:		D			
Method Construction:		Direct Push			
Other Method Construction:					
<u>Pipe Information</u>					
Pipe ID:		1005299739			
Casing No:		0			
Comment:					
Alt Name:					
<u>Construction Record - Casing</u>					
Casing ID:		1005299745			
Layer:		1			
Material:		5			
Open Hole or Material:		PLASTIC			

Map Key	Number of Records	Direction/ Distance (m)	Elev/Diff (m)	Site	DB
Depth From:		0.91			
Depth To:		3.1			
Casing Diameter:		3.8			
Casing Diameter UOM:		cm			
Casing Depth UOM:		m			
<u>Construction Record - Screen</u>					
Screen ID:		1005299746			
Layer:		1			
Slot:		10			
Screen Top Depth:		3.1			
Screen End Depth:		6.1			
Screen Material:		5			
Screen Depth UOM:		m			
Screen Diameter UOM:		cm			
Screen Diameter:		4.45			
<u>Hole Diameter</u>					
Hole ID:		1005299743			
Diameter:		8.89			
Depth From:		0			
Depth To:		6.1			
Hole Depth UOM:		m			
Hole Diameter UOM:		cm			

139	1 of 1	SE/17.3	229.9 / -5.05	BOLTON ON	WWIS
Well ID:	7231572			Data Entry Status:	
Construction Date:				Data Src:	
Primary Water Use:	Monitoring and Test Hole			Date Received:	11/12/2014
Sec. Water Use:	0			Selected Flag:	Yes
Final Well Status:	Test Hole			Abandonment Rec:	
Water Type:				Contractor:	7241
Casing Material:				Form Version:	7
Audit No:	Z196686			Owner:	
Tag:	A174745			Street Name:	HWY 50
Construction Method:				County:	PEEL
Elevation (m):				Municipality:	CALEDON TOWN (ALBION)
Elevation Reliability:				Site Info:	
Depth to Bedrock:				Lot:	
Well Depth:				Concession:	
Overburden/Bedrock:				Concession Name:	
Pump Rate:				Easting NAD83:	
Static Water Level:				Northing NAD83:	
Flowing (Y/N):				Zone:	
Flow Rate:				UTM Reliability:	
Clear/Cloudy:					
<u>Bore Hole Information</u>					
Bore Hole ID:	1005216964			Elevation:	230.187393
DP2BR:				Elevrc:	
Spatial Status:				Zone:	17
Code OB:				East83:	604460
Code OB Desc:				North83:	4856239
Open Hole:				Org CS:	UTM83
Cluster Kind:				UTMRC:	4
Date Completed:	10/16/2014			UTMRC Desc:	margin of error : 30 m - 100 m
Remarks:				Location Method:	wwr

Map Key	Number of Records	Direction/ Distance (m)	Elev/Diff (m)	Site	DB
<i>Elevrc Desc:</i>					
<i>Location Source Date:</i>					
<i>Improvement Location Source:</i>					
<i>Improvement Location Method:</i>					
<i>Source Revision Comment:</i>					
<i>Supplier Comment:</i>					
<u>Overburden and Bedrock</u>					
<u>Materials Interval</u>					
<i>Formation ID:</i>			1005299726		
<i>Layer:</i>			1		
<i>Color:</i>			6		
<i>General Color:</i>			BROWN		
<i>Mat1:</i>			02		
<i>Most Common Material:</i>			TOPSOIL		
<i>Mat2:</i>					
<i>Other Materials:</i>					
<i>Mat3:</i>			85		
<i>Other Materials:</i>			SOFT		
<i>Formation Top Depth:</i>			0		
<i>Formation End Depth:</i>			0.3		
<i>Formation End Depth UOM:</i>			m		
<u>Overburden and Bedrock</u>					
<u>Materials Interval</u>					
<i>Formation ID:</i>			1005299727		
<i>Layer:</i>			2		
<i>Color:</i>			6		
<i>General Color:</i>			BROWN		
<i>Mat1:</i>			05		
<i>Most Common Material:</i>			CLAY		
<i>Mat2:</i>			06		
<i>Other Materials:</i>			SILT		
<i>Mat3:</i>			66		
<i>Other Materials:</i>			DENSE		
<i>Formation Top Depth:</i>			0.3		
<i>Formation End Depth:</i>			3.1		
<i>Formation End Depth UOM:</i>			m		
<u>Overburden and Bedrock</u>					
<u>Materials Interval</u>					
<i>Formation ID:</i>			1005299728		
<i>Layer:</i>			3		
<i>Color:</i>			2		
<i>General Color:</i>			GREY		
<i>Mat1:</i>			05		
<i>Most Common Material:</i>			CLAY		
<i>Mat2:</i>			06		
<i>Other Materials:</i>			SILT		
<i>Mat3:</i>			66		
<i>Other Materials:</i>			DENSE		
<i>Formation Top Depth:</i>			3.1		
<i>Formation End Depth:</i>			5.18		
<i>Formation End Depth UOM:</i>			m		
<u>Annular Space/Abandonment</u>					
<u>Sealing Record</u>					
<i>Plug ID:</i>			1005299737		

<i>Map Key</i>	<i>Number of Records</i>	<i>Direction/ Distance (m)</i>	<i>Elev/Diff (m)</i>	<i>Site</i>	<i>DB</i>
<i>Layer:</i>		2			
<i>Plug From:</i>		1.83			
<i>Plug To:</i>		5.18			
<i>Plug Depth UOM:</i>		m			
<u>Annular Space/Abandonment Sealing Record</u>					
<i>Plug ID:</i>		1005299738			
<i>Layer:</i>		3			
<i>Plug From:</i>					
<i>Plug To:</i>					
<i>Plug Depth UOM:</i>		m			
<u>Annular Space/Abandonment Sealing Record</u>					
<i>Plug ID:</i>		1005299736			
<i>Layer:</i>		1			
<i>Plug From:</i>		0			
<i>Plug To:</i>		1.83			
<i>Plug Depth UOM:</i>		m			
<u>Method of Construction & Well Use</u>					
<i>Method Construction ID:</i>					
<i>Method Construction Code:</i>		D			
<i>Method Construction:</i>		Direct Push			
<i>Other Method Construction:</i>					
<u>Pipe Information</u>					
<i>Pipe ID:</i>		1005299725			
<i>Casing No:</i>		0			
<i>Comment:</i>					
<i>Alt Name:</i>					
<u>Construction Record - Casing</u>					
<i>Casing ID:</i>		1005299731			
<i>Layer:</i>		1			
<i>Material:</i>		5			
<i>Open Hole or Material:</i>		PLASTIC			
<i>Depth From:</i>		0.91			
<i>Depth To:</i>		2.13			
<i>Casing Diameter:</i>		3.8			
<i>Casing Diameter UOM:</i>		cm			
<i>Casing Depth UOM:</i>		m			
<u>Construction Record - Screen</u>					
<i>Screen ID:</i>		1005299732			
<i>Layer:</i>		1			
<i>Slot:</i>		10			
<i>Screen Top Depth:</i>		2.13			
<i>Screen End Depth:</i>		5.18			
<i>Screen Material:</i>		5			
<i>Screen Depth UOM:</i>		m			
<i>Screen Diameter UOM:</i>		cm			
<i>Screen Diameter:</i>		4.45			

Map Key	Number of Records	Direction/ Distance (m)	Elev/Diff (m)	Site	DB
Hole Diameter					
Hole ID:		1005299729			
Diameter:		8.89			
Depth From:		0			
Depth To:		5.18			
Hole Depth UOM:		m			
Hole Diameter UOM:		cm			
140	1 of 4	SE/160.5	229.9 / -5.05	86 Pillsworth Road Bolton ON L7E 4G8	EHS
Order No:	20101224018			Nearest Intersection:	
Status:	C			Municipality:	
Report Type:	Standard Report			Client Prov/State:	ON
Report Date:	1/11/2011			Search Radius (km):	0.25
Date Received:	12/24/2010 1:57:57 PM			X:	-79.702099
Previous Site Name:				Y:	43.850374
Lot/Building Size:					
Additional Info Ordered:					
140	2 of 4	SE/160.5	229.9 / -5.05	86 Pillsworth Road Caledon ON	EHS
Order No:	20141007006			Nearest Intersection:	
Status:	C			Municipality:	
Report Type:	Custom Report			Client Prov/State:	ON
Report Date:	10-OCT-14			Search Radius (km):	.25
Date Received:	07-OCT-14			X:	-79.703411
Previous Site Name:				Y:	43.848266
Lot/Building Size:					
Additional Info Ordered:					
140	3 of 4	SE/160.5	229.9 / -5.05	86 Pillsworth Rd Caledon ON L7E4G8	EHS
Order No:	20140206022			Nearest Intersection:	
Status:	C			Municipality:	
Report Type:	Custom Report			Client Prov/State:	ON
Report Date:	07-FEB-14			Search Radius (km):	.25
Date Received:	06-FEB-14			X:	-79.702807
Previous Site Name:				Y:	43.848474
Lot/Building Size:					
Additional Info Ordered:					
140	4 of 4	SE/160.5	229.9 / -5.05	86 Pillsworth Road Caledon ON L7E 1M6	EHS
Order No:	20180118230			Nearest Intersection:	
Status:	C			Municipality:	
Report Type:	Custom Report			Client Prov/State:	MD
Report Date:	24-JAN-18			Search Radius (km):	.25
Date Received:	18-JAN-18			X:	-79.702883
Previous Site Name:				Y:	43.84842
Lot/Building Size:					
Additional Info Ordered:	Fire Insur. Maps and/or Site Plans; Topographic Maps; City Directory; Aerial Photos				

Map Key	Number of Records	Direction/ Distance (m)	Elev/Diff (m)	Site	DB
---------	-------------------	----------------------------	------------------	------	----

141	1 of 1	ESE/33.2	228.9 / -6.04	lot 1 con 7 ON	WWIS
---------------------	--------	----------	---------------	-------------------	------

Well ID:	4904567	Data Entry Status:	
Construction Date:		Data Src:	1
Primary Water Use:	Domestic	Date Received:	1/24/1975
Sec. Water Use:	0	Selected Flag:	Yes
Final Well Status:	Water Supply	Abandonment Rec:	
Water Type:		Contractor:	3561
Casing Material:		Form Version:	1
Audit No:		Owner:	
Tag:		Street Name:	
Construction Method:		County:	PEEL
Elevation (m):		Municipality:	CALEDON TOWN (ALBION)
Elevation Reliability:		Site Info:	
Depth to Bedrock:		Lot:	001
Well Depth:		Concession:	07
Overburden/Bedrock:		Concession Name:	CON
Pump Rate:		Easting NAD83:	
Static Water Level:		Northing NAD83:	
Flowing (Y/N):		Zone:	
Flow Rate:		UTM Reliability:	
Clear/Cloudy:			

Bore Hole Information

Bore Hole ID:	10319349	Elevation:	229.747985
DP2BR:		Elevrc:	
Spatial Status:		Zone:	17
Code OB:	o	East83:	604517.6
Code OB Desc:	Overburden	North83:	4856281
Open Hole:		Org CS:	
Cluster Kind:		UTMRC:	4
Date Completed:	10/15/1974	UTMRC Desc:	margin of error : 30 m - 100 m
Remarks:		Location Method:	p4
Elevrc Desc:			
Location Source Date:			
Improvement Location Source:			
Improvement Location Method:			
Source Revision Comment:			
Supplier Comment:			

Overburden and Bedrock

Materials Interval

Formation ID:	932046252
Layer:	7
Color:	
General Color:	
Mat1:	08
Most Common Material:	FINE SAND
Mat2:	
Other Materials:	
Mat3:	
Other Materials:	
Formation Top Depth:	156
Formation End Depth:	157
Formation End Depth UOM:	ft

Overburden and Bedrock

Materials Interval

Map Key	Number of Records	Direction/ Distance (m)	Elev/Diff (m)	Site	DB
Formation ID:		932046248			
Layer:		3			
Color:		3			
General Color:		BLUE			
Mat1:		05			
Most Common Material:		CLAY			
Mat2:					
Other Materials:					
Mat3:					
Other Materials:					
Formation Top Depth:		30			
Formation End Depth:		100			
Formation End Depth UOM:		ft			
<u>Overburden and Bedrock</u>					
<u>Materials Interval</u>					
Formation ID:		932046247			
Layer:		2			
Color:		6			
General Color:		BROWN			
Mat1:		05			
Most Common Material:		CLAY			
Mat2:					
Other Materials:					
Mat3:					
Other Materials:					
Formation Top Depth:		2			
Formation End Depth:		30			
Formation End Depth UOM:		ft			
<u>Overburden and Bedrock</u>					
<u>Materials Interval</u>					
Formation ID:		932046250			
Layer:		5			
Color:		3			
General Color:		BLUE			
Mat1:		05			
Most Common Material:		CLAY			
Mat2:		28			
Other Materials:		SAND			
Mat3:					
Other Materials:					
Formation Top Depth:		150			
Formation End Depth:		155			
Formation End Depth UOM:		ft			
<u>Overburden and Bedrock</u>					
<u>Materials Interval</u>					
Formation ID:		932046249			
Layer:		4			
Color:		3			
General Color:		BLUE			
Mat1:		05			
Most Common Material:		CLAY			
Mat2:		12			
Other Materials:		STONES			
Mat3:					
Other Materials:					
Formation Top Depth:		100			
Formation End Depth:		150			

Map Key	Number of Records	Direction/ Distance (m)	Elev/Diff (m)	Site	DB
Formation End Depth UOM:		ft			
<u>Overburden and Bedrock Materials Interval</u>					
Formation ID:		932046246			
Layer:		1			
Color:					
General Color:					
Mat1:		02			
Most Common Material:		TOPSOIL			
Mat2:					
Other Materials:					
Mat3:					
Other Materials:					
Formation Top Depth:		0			
Formation End Depth:		2			
Formation End Depth UOM:		ft			
<u>Overburden and Bedrock Materials Interval</u>					
Formation ID:		932046251			
Layer:		6			
Color:		1			
General Color:		WHITE			
Mat1:		28			
Most Common Material:		SAND			
Mat2:		05			
Other Materials:		CLAY			
Mat3:					
Other Materials:					
Formation Top Depth:		155			
Formation End Depth:		156			
Formation End Depth UOM:		ft			
<u>Method of Construction & Well Use</u>					
Method Construction ID:					
Method Construction Code:		1			
Method Construction:		Cable Tool			
Other Method Construction:					
<u>Pipe Information</u>					
Pipe ID:		10867919			
Casing No:		1			
Comment:					
Alt Name:					
<u>Construction Record - Casing</u>					
Casing ID:		930527204			
Layer:		1			
Material:		1			
Open Hole or Material:		STEEL			
Depth From:					
Depth To:		157			
Casing Diameter:		7			
Casing Diameter UOM:		inch			
Casing Depth UOM:		ft			

<i>Map Key</i>	<i>Number of Records</i>	<i>Direction/ Distance (m)</i>	<i>Elev/Diff (m)</i>	<i>Site</i>	<i>DB</i>
<u>Results of Well Yield Testing</u>					
Pump Test ID:		994904567			
Pump Set At:					
Static Level:		62			
Final Level After Pumping:		100			
Recommended Pump Depth:		156			
Pumping Rate:		10			
Flowing Rate:					
Recommended Pump Rate:		5			
Levels UOM:		ft			
Rate UOM:		GPM			
Water State After Test Code:		1			
Water State After Test:		CLEAR			
Pumping Test Method:		2			
Pumping Duration HR:		12			
Pumping Duration MIN:		0			
Flowing:		N			
<u>Draw Down & Recovery</u>					
Pump Test Detail ID:		935044012			
Test Type:		Recovery			
Test Duration:		60			
Test Level:		62			
Test Level UOM:		ft			
<u>Draw Down & Recovery</u>					
Pump Test Detail ID:		934259179			
Test Type:		Recovery			
Test Duration:		15			
Test Level:		62			
Test Level UOM:		ft			
<u>Draw Down & Recovery</u>					
Pump Test Detail ID:		934787837			
Test Type:		Recovery			
Test Duration:		45			
Test Level:		62			
Test Level UOM:		ft			
<u>Draw Down & Recovery</u>					
Pump Test Detail ID:		934533711			
Test Type:		Recovery			
Test Duration:		30			
Test Level:		62			
Test Level UOM:		ft			
<u>Water Details</u>					
Water ID:		933792602			
Layer:		1			
Kind Code:		1			
Kind:		FRESH			
Water Found Depth:		157			
Water Found Depth UOM:		ft			

Map Key	Number of Records	Direction/ Distance (m)	Elev/Diff (m)	Site	DB
---------	-------------------	----------------------------	------------------	------	----

[142](#) 1 of 1 ESE/201.4 229.9 / -5.05

BOLTON ON

WWIS

Well ID: 7212297
 Construction Date:
 Primary Water Use: Monitoring
 Sec. Water Use:
 Final Well Status: Observation Wells
 Water Type:
 Casing Material:
 Audit No: Z182789
 Tag: A158440
 Construction Method:
 Elevation (m):
 Elevation Reliability:
 Depth to Bedrock:
 Well Depth:
 Overburden/Bedrock:
 Pump Rate:
 Static Water Level:
 Flowing (Y/N):
 Flow Rate:
 Clear/Cloudy:

Data Entry Status:
 Data Src:
 Date Received: 12/2/2013
 Selected Flag: Yes
 Abandonment Rec:
 Contractor: 7472
 Form Version: 7
 Owner:
 Street Name: ALBION VAUGHAN RD.
 County: YORK
 Municipality: VAUGHAN TOWN (VAUGHAN TWP)
 Site Info:
 Lot:
 Concession:
 Concession Name:
 Easting NAD83:
 Northing NAD83:
 Zone:
 UTM Reliability:

Bore Hole Information

Bore Hole ID: 1004659861
 DP2BR:
 Spatial Status:
 Code OB:
 Code OB Desc:
 Open Hole:
 Cluster Kind:
 Date Completed: 6/12/2013
 Remarks:
 Elevrc Desc:
 Location Source Date:
 Improvement Location Source:
 Improvement Location Method:
 Source Revision Comment:
 Supplier Comment:

Elevation: 229.752212
 Elevrc:
 Zone: 17
 East83: 604616
 North83: 4856420
 Org CS: UTM83
 UTMRC: 4
 UTMRC Desc: margin of error : 30 m - 100 m
 Location Method: wwr

Overburden and Bedrock

Materials Interval

Formation ID: 1004996948
 Layer: 2
 Color: 6
 General Color: BROWN
 Mat1: 05
 Most Common Material: CLAY
 Mat2: 11
 Other Materials: GRAVEL
 Mat3: 06
 Other Materials: SILT
 Formation Top Depth: 1.5
 Formation End Depth: 9
 Formation End Depth UOM: m

Overburden and Bedrock

Materials Interval

Map Key	Number of Records	Direction/ Distance (m)	Elev/Diff (m)	Site	DB
Formation ID:		1004996947			
Layer:		1			
Color:		6			
General Color:		BROWN			
Mat1:		01			
Most Common Material:		FILL			
Mat2:		79			
Other Materials:		PACKED			
Mat3:					
Other Materials:					
Formation Top Depth:		0			
Formation End Depth:		1.5			
Formation End Depth UOM:		m			
<u>Annular Space/Abandonment Sealing Record</u>					
Plug ID:		1004996956			
Layer:		2			
Plug From:		6			
Plug To:		9			
Plug Depth UOM:		m			
<u>Annular Space/Abandonment Sealing Record</u>					
Plug ID:		1004996955			
Layer:		1			
Plug From:		0			
Plug To:		6			
Plug Depth UOM:		m			
<u>Method of Construction & Well Use</u>					
Method Construction ID:					
Method Construction Code:		6			
Method Construction:		Boring			
Other Method Construction:					
<u>Pipe Information</u>					
Pipe ID:		1004996946			
Casing No:		0			
Comment:					
Alt Name:					
<u>Construction Record - Casing</u>					
Casing ID:		1004996951			
Layer:		1			
Material:		5			
Open Hole or Material:		PLASTIC			
Depth From:		0			
Depth To:		6			
Casing Diameter:		5.2			
Casing Diameter UOM:		cm			
Casing Depth UOM:		m			
<u>Construction Record - Screen</u>					

Map Key	Number of Records	Direction/ Distance (m)	Elev/Diff (m)	Site	DB
Screen ID:		1004996952			
Layer:		1			
Slot:		10			
Screen Top Depth:		6			
Screen End Depth:		9			
Screen Material:		5			
Screen Depth UOM:		m			
Screen Diameter UOM:		cm			
Screen Diameter:		6.4			
<u>Hole Diameter</u>					
Hole ID:		1004996949			
Diameter:		15			
Depth From:		0			
Depth To:		9			
Hole Depth UOM:		m			
Hole Diameter UOM:		cm			

<u>143</u>	1 of 1	SE/25.5	229.9 / -5.05	lot 1 con 6 ON	WWIS
Well ID:		4903571		Data Entry Status:	
Construction Date:				Data Src: 1	
Primary Water Use:		Livestock		Date Received: 3/1/1971	
Sec. Water Use:		Domestic		Selected Flag: Yes	
Final Well Status:		Water Supply		Abandonment Rec:	
Water Type:				Contractor: 1622	
Casing Material:				Form Version: 1	
Audit No:				Owner:	
Tag:				Street Name:	
Construction Method:				County: PEEL	
Elevation (m):				Municipality: CALEDON TOWN (ALBION)	
Elevation Reliability:				Site Info:	
Depth to Bedrock:				Lot: 001	
Well Depth:				Concession: 06	
Overburden/Bedrock:				Concession Name: CON	
Pump Rate:				Easting NAD83:	
Static Water Level:				Northing NAD83:	
Flowing (Y/N):				Zone:	
Flow Rate:				UTM Reliability:	
Clear/Cloudy:					

Bore Hole Information

Bore Hole ID:		10318405		Elevation: 230.244049	
DP2BR:		147		Elevrc:	
Spatial Status:				Zone: 17	
Code OB:		r		East83: 604464.6	
Code OB Desc:		Bedrock		North83: 4856223	
Open Hole:				Org CS:	
Cluster Kind:				UTMRC: 4	
Date Completed:		10/6/1970		UTMRC Desc: margin of error : 30 m - 100 m	
Remarks:				Location Method: p4	
Elevrc Desc:					
Location Source Date:					
Improvement Location Source:					
Improvement Location Method:					
Source Revision Comment:					
Supplier Comment:					

Overburden and Bedrock

Map Key	Number of Records	Direction/ Distance (m)	Elev/Diff (m)	Site	DB
<u>Materials Interval</u>					
Formation ID:			932042192		
Layer:			3		
Color:			3		
General Color:			BLUE		
Mat1:			05		
Most Common Material:			CLAY		
Mat2:					
Other Materials:					
Mat3:					
Other Materials:					
Formation Top Depth:			33		
Formation End Depth:			138		
Formation End Depth UOM:			ft		
<u>Overburden and Bedrock</u>					
<u>Materials Interval</u>					
Formation ID:			932042190		
Layer:			1		
Color:					
General Color:					
Mat1:			02		
Most Common Material:			TOPSOIL		
Mat2:					
Other Materials:					
Mat3:					
Other Materials:					
Formation Top Depth:			0		
Formation End Depth:			1		
Formation End Depth UOM:			ft		
<u>Overburden and Bedrock</u>					
<u>Materials Interval</u>					
Formation ID:			932042194		
Layer:			5		
Color:			3		
General Color:			BLUE		
Mat1:			17		
Most Common Material:			SHALE		
Mat2:					
Other Materials:					
Mat3:					
Other Materials:					
Formation Top Depth:			147		
Formation End Depth:			156		
Formation End Depth UOM:			ft		
<u>Overburden and Bedrock</u>					
<u>Materials Interval</u>					
Formation ID:			932042191		
Layer:			2		
Color:			6		
General Color:			BROWN		
Mat1:			05		
Most Common Material:			CLAY		
Mat2:					
Other Materials:					
Mat3:					
Other Materials:					

<i>Map Key</i>	<i>Number of Records</i>	<i>Direction/ Distance (m)</i>	<i>Elev/Diff (m)</i>	<i>Site</i>	<i>DB</i>
<i>Formation Top Depth:</i>	1				
<i>Formation End Depth:</i>	33				
<i>Formation End Depth UOM:</i>	ft				
<u>Overburden and Bedrock Materials Interval</u>					
<i>Formation ID:</i>	932042193				
<i>Layer:</i>	4				
<i>Color:</i>					
<i>General Color:</i>					
<i>Mat1:</i>	14				
<i>Most Common Material:</i>	HARDPAN				
<i>Mat2:</i>					
<i>Other Materials:</i>					
<i>Mat3:</i>					
<i>Other Materials:</i>					
<i>Formation Top Depth:</i>	138				
<i>Formation End Depth:</i>	147				
<i>Formation End Depth UOM:</i>	ft				
<u>Method of Construction & Well Use</u>					
<i>Method Construction ID:</i>					
<i>Method Construction Code:</i>	1				
<i>Method Construction:</i>	Cable Tool				
<i>Other Method Construction:</i>					
<u>Pipe Information</u>					
<i>Pipe ID:</i>	10866975				
<i>Casing No:</i>	1				
<i>Comment:</i>					
<i>Alt Name:</i>					
<u>Construction Record - Casing</u>					
<i>Casing ID:</i>	930525919				
<i>Layer:</i>	2				
<i>Material:</i>	4				
<i>Open Hole or Material:</i>	OPEN HOLE				
<i>Depth From:</i>					
<i>Depth To:</i>	156				
<i>Casing Diameter:</i>	5				
<i>Casing Diameter UOM:</i>	inch				
<i>Casing Depth UOM:</i>	ft				
<u>Construction Record - Casing</u>					
<i>Casing ID:</i>	930525918				
<i>Layer:</i>	1				
<i>Material:</i>	1				
<i>Open Hole or Material:</i>	STEEL				
<i>Depth From:</i>					
<i>Depth To:</i>	147				
<i>Casing Diameter:</i>	5				
<i>Casing Diameter UOM:</i>	inch				
<i>Casing Depth UOM:</i>	ft				
<u>Results of Well Yield Testing</u>					

Map Key	Number of Records	Direction/ Distance (m)	Elev/Diff (m)	Site	DB
Pump Test ID:		994903571			
Pump Set At:					
Static Level:	95				
Final Level After Pumping:	150				
Recommended Pump Depth:	150				
Pumping Rate:	2				
Flowing Rate:					
Recommended Pump Rate:	2				
Levels UOM:	ft				
Rate UOM:	GPM				
Water State After Test Code:	1				
Water State After Test:	CLEAR				
Pumping Test Method:	1				
Pumping Duration HR:	99				
Pumping Duration MIN:	59				
Flowing:	N				
<u>Water Details</u>					
Water ID:		933791606			
Layer:		1			
Kind Code:		1			
Kind:		FRESH			
Water Found Depth:		156			
Water Found Depth UOM:		ft			

<u>144</u>	1 of 1	NW/141.8	245.3 / 10.41	lot 4 con 7 ON	WWIS
Well ID:	4900369			Data Entry Status:	
Construction Date:				Data Src:	1
Primary Water Use:	Livestock			Date Received:	12/22/1964
Sec. Water Use:	Domestic			Selected Flag:	Yes
Final Well Status:	Water Supply			Abandonment Rec:	
Water Type:				Contractor:	1714
Casing Material:				Form Version:	1
Audit No:				Owner:	
Tag:				Street Name:	
Construction Method:				County:	PEEL
Elevation (m):				Municipality:	CALEDON TOWN (ALBION)
Elevation Reliability:				Site Info:	
Depth to Bedrock:				Lot:	004
Well Depth:				Concession:	07
Overburden/Bedrock:				Concession Name:	CON
Pump Rate:				Easting NAD83:	
Static Water Level:				Northing NAD83:	
Flowing (Y/N):				Zone:	
Flow Rate:				UTM Reliability:	
Clear/Cloudy:					

<u>Bore Hole Information</u>					
Bore Hole ID:	10315217			Elevation:	245.285781
DP2BR:				Elevrc:	
Spatial Status:				Zone:	17
Code OB:	o			East83:	603449.6
Code OB Desc:	Overburden			North83:	4857482
Open Hole:				Org CS:	
Cluster Kind:				UTMRC:	5
Date Completed:	11/15/1964			UTMRC Desc:	margin of error : 100 m - 300 m
Remarks:				Location Method:	p5
Elevrc Desc:					

Map Key	Number of Records	Direction/ Distance (m)	Elev/Diff (m)	Site	DB
<i>Location Source Date:</i>					
<i>Improvement Location Source:</i>					
<i>Improvement Location Method:</i>					
<i>Source Revision Comment:</i>					
<i>Supplier Comment:</i>					
<u><i>Overburden and Bedrock</i></u>					
<u><i>Materials Interval</i></u>					
<i>Formation ID:</i>			932029781		
<i>Layer:</i>			5		
<i>Color:</i>					
<i>General Color:</i>					
<i>Mat1:</i>			08		
<i>Most Common Material:</i>			FINE SAND		
<i>Mat2:</i>					
<i>Other Materials:</i>					
<i>Mat3:</i>					
<i>Other Materials:</i>					
<i>Formation Top Depth:</i>			90		
<i>Formation End Depth:</i>			96		
<i>Formation End Depth UOM:</i>			ft		
<u><i>Overburden and Bedrock</i></u>					
<u><i>Materials Interval</i></u>					
<i>Formation ID:</i>			932029785		
<i>Layer:</i>			9		
<i>Color:</i>					
<i>General Color:</i>					
<i>Mat1:</i>			13		
<i>Most Common Material:</i>			BOULDERS		
<i>Mat2:</i>			14		
<i>Other Materials:</i>			HARDPAN		
<i>Mat3:</i>					
<i>Other Materials:</i>					
<i>Formation Top Depth:</i>			150		
<i>Formation End Depth:</i>			158		
<i>Formation End Depth UOM:</i>			ft		
<u><i>Overburden and Bedrock</i></u>					
<u><i>Materials Interval</i></u>					
<i>Formation ID:</i>			932029783		
<i>Layer:</i>			7		
<i>Color:</i>					
<i>General Color:</i>					
<i>Mat1:</i>			08		
<i>Most Common Material:</i>			FINE SAND		
<i>Mat2:</i>					
<i>Other Materials:</i>					
<i>Mat3:</i>					
<i>Other Materials:</i>					
<i>Formation Top Depth:</i>			122		
<i>Formation End Depth:</i>			126		
<i>Formation End Depth UOM:</i>			ft		
<u><i>Overburden and Bedrock</i></u>					
<u><i>Materials Interval</i></u>					
<i>Formation ID:</i>			932029778		
<i>Layer:</i>			2		

Map Key	Number of Records	Direction/ Distance (m)	Elev/Diff (m)	Site	DB
Color:			2		
General Color:			GREY		
Mat1:			05		
Most Common Material:			CLAY		
Mat2:					
Other Materials:					
Mat3:					
Other Materials:					
Formation Top Depth:			10		
Formation End Depth:			50		
Formation End Depth UOM:			ft		
<u>Overburden and Bedrock</u>					
<u>Materials Interval</u>					
Formation ID:			932029779		
Layer:			3		
Color:					
General Color:					
Mat1:			08		
Most Common Material:			FINE SAND		
Mat2:					
Other Materials:					
Mat3:					
Other Materials:					
Formation Top Depth:			50		
Formation End Depth:			53		
Formation End Depth UOM:			ft		
<u>Overburden and Bedrock</u>					
<u>Materials Interval</u>					
Formation ID:			932029782		
Layer:			6		
Color:			2		
General Color:			GREY		
Mat1:			05		
Most Common Material:			CLAY		
Mat2:					
Other Materials:					
Mat3:					
Other Materials:					
Formation Top Depth:			96		
Formation End Depth:			122		
Formation End Depth UOM:			ft		
<u>Overburden and Bedrock</u>					
<u>Materials Interval</u>					
Formation ID:			932029780		
Layer:			4		
Color:			2		
General Color:			GREY		
Mat1:			05		
Most Common Material:			CLAY		
Mat2:					
Other Materials:					
Mat3:					
Other Materials:					
Formation Top Depth:			53		
Formation End Depth:			90		
Formation End Depth UOM:			ft		

Map Key	Number of Records	Direction/ Distance (m)	Elev/Diff (m)	Site	DB
<u>Overburden and Bedrock Materials Interval</u>					
Formation ID:		932029786			
Layer:		10			
Color:					
General Color:					
Mat1:		11			
Most Common Material:		GRAVEL			
Mat2:					
Other Materials:					
Mat3:					
Other Materials:					
Formation Top Depth:		158			
Formation End Depth:		163			
Formation End Depth UOM:		ft			
<u>Overburden and Bedrock Materials Interval</u>					
Formation ID:		932029777			
Layer:		1			
Color:		6			
General Color:		BROWN			
Mat1:		05			
Most Common Material:		CLAY			
Mat2:					
Other Materials:					
Mat3:					
Other Materials:					
Formation Top Depth:		0			
Formation End Depth:		10			
Formation End Depth UOM:		ft			
<u>Overburden and Bedrock Materials Interval</u>					
Formation ID:		932029784			
Layer:		8			
Color:		2			
General Color:		GREY			
Mat1:		05			
Most Common Material:		CLAY			
Mat2:					
Other Materials:					
Mat3:					
Other Materials:					
Formation Top Depth:		126			
Formation End Depth:		150			
Formation End Depth UOM:		ft			
<u>Method of Construction & Well Use</u>					
Method Construction ID:					
Method Construction Code:		1			
Method Construction:		Cable Tool			
Other Method Construction:					
<u>Pipe Information</u>					
Pipe ID:		10863787			

Map Key	Number of Records	Direction/ Distance (m)	Elev/Diff (m)	Site	DB
Casing No: Comment: Alt Name:	1				
<u>Construction Record - Casing</u>					
Casing ID:	930521307				
Layer:	1				
Material:	1				
Open Hole or Material:	STEEL				
Depth From:					
Depth To:	160				
Casing Diameter:	2				
Casing Diameter UOM:	inch				
Casing Depth UOM:	ft				
<u>Construction Record - Screen</u>					
Screen ID:	933358960				
Layer:	1				
Slot:	006				
Screen Top Depth:	160				
Screen End Depth:	163				
Screen Material:					
Screen Depth UOM:	ft				
Screen Diameter UOM:	inch				
Screen Diameter:	2				
<u>Results of Well Yield Testing</u>					
Pump Test ID:	994900369				
Pump Set At:					
Static Level:	133				
Final Level After Pumping:					
Recommended Pump Depth:	159				
Pumping Rate:	1				
Flowing Rate:					
Recommended Pump Rate:	1				
Levels UOM:	ft				
Rate UOM:	GPM				
Water State After Test Code:	1				
Water State After Test:	CLEAR				
Pumping Test Method:	1				
Pumping Duration HR:					
Pumping Duration MIN:					
Flowing:	N				
<u>Water Details</u>					
Water ID:	933788325				
Layer:	1				
Kind Code:	1				
Kind:	FRESH				
Water Found Depth:	158				
Water Found Depth UOM:	ft				
145	1 of 9	NW/154.6	245.9 / 10.95	Radio Shack 40 McEwean Dr. East Unit 4 Bolton ON L7E 2Y3	GEN
Generator No: Status:	ON7607560			PO Box No: Country:	

Map Key	Number of Records	Direction/ Distance (m)	Elev/Diff (m)	Site	DB
Approval Years: 04 Contam. Facility: MHSW Facility: SIC Code: 454110 SIC Description: Electronic Shopping and Mail-Order Houses				Choice of Contact: Co Admin: Phone No Admin:	
145	2 of 9	NW/154.6	245.9 / 10.95	The Source by Circuit City 40 McEwean Dr. East Unit 4 Bolton ON L7E 2Y3	GEN
Generator No: ON7607560 Status: Approval Years: 05,06,07,08 Contam. Facility: MHSW Facility: SIC Code: 454110 SIC Description: Electronic Shopping and Mail-Order Houses				PO Box No: Country: Choice of Contact: Co Admin: Phone No Admin:	
<u>Detail(s)</u>					
Waste Class:		146			
Waste Class Desc:		OTHER SPECIFIED INORGANICS			
Waste Class:		121			
Waste Class Desc:		ALKALINE WASTES - HEAVY METALS			
Waste Class:		112			
Waste Class Desc:		ACID WASTE - HEAVY METALS			
Waste Class:		122			
Waste Class Desc:		ALKALINE WASTES - OTHER METALS			
145	3 of 9	NW/154.6	245.9 / 10.95	The Source by Circuit City 40 McEwean Dr. East Unit 4 Bolton ON	GEN
Generator No: ON7607560 Status: Approval Years: 2009 Contam. Facility: MHSW Facility: SIC Code: 454110 SIC Description: Electronic Shopping and Mail-Order Houses				PO Box No: Country: Choice of Contact: Co Admin: Phone No Admin:	
<u>Detail(s)</u>					
Waste Class:		112			
Waste Class Desc:		ACID WASTE - HEAVY METALS			
Waste Class:		121			
Waste Class Desc:		ALKALINE WASTES - HEAVY METALS			
Waste Class:		122			
Waste Class Desc:		ALKALINE WASTES - OTHER METALS			
Waste Class:		146			
Waste Class Desc:		OTHER SPECIFIED INORGANICS			
145	4 of 9	NW/154.6	245.9 / 10.95	The Source by Circuit City 40 McEwean Dr. East Unit 4 Bolton ON	GEN

Map Key	Number of Records	Direction/ Distance (m)	Elev/Diff (m)	Site	DB
Generator No:	ON7607560			PO Box No:	
Status:				Country:	
Approval Years:	2010			Choice of Contact:	
Contam. Facility:				Co Admin:	
MHSW Facility:				Phone No Admin:	
SIC Code:	454110				
SIC Description:	Electronic Shopping and Mail-Order Houses				
Detail(s)					
Waste Class:		146			
Waste Class Desc:	OTHER SPECIFIED INORGANICS				
Waste Class:		122			
Waste Class Desc:	ALKALINE WASTES - OTHER METALS				
Waste Class:		112			
Waste Class Desc:	ACID WASTE - HEAVY METALS				
Waste Class:		121			
Waste Class Desc:	ALKALINE WASTES - HEAVY METALS				

145	5 of 9	NW/154.6	245.9 / 10.95	The Source by Circuit City 40 McEwan Dr. East Unit 4 Bolton ON	GEN
Generator No:	ON7607560			PO Box No:	
Status:				Country:	
Approval Years:	2011			Choice of Contact:	
Contam. Facility:				Co Admin:	
MHSW Facility:				Phone No Admin:	
SIC Code:	454110				
SIC Description:	Electronic Shopping and Mail-Order Houses				
Detail(s)					
Waste Class:		146			
Waste Class Desc:	OTHER SPECIFIED INORGANICS				
Waste Class:		121			
Waste Class Desc:	ALKALINE WASTES - HEAVY METALS				
Waste Class:		122			
Waste Class Desc:	ALKALINE WASTES - OTHER METALS				
Waste Class:		112			
Waste Class Desc:	ACID WASTE - HEAVY METALS				

145	6 of 9	NW/154.6	245.9 / 10.95	South Bolton Dental Centre 40 McEwan Dr. #5 Bolton ON L7E 2Y3	GEN
Generator No:	ON4247842			PO Box No:	
Status:				Country:	Canada
Approval Years:	2015			Choice of Contact:	CO_OFFICIAL
Contam. Facility:	No			Co Admin:	Donna Taccone
MHSW Facility:	No			Phone No Admin:	905-857-2155 Ext.
SIC Code:	621210				
SIC Description:	OFFICES OF DENTISTS				

Detail(s)					
------------------	--	--	--	--	--

Map Key	Number of Records	Direction/ Distance (m)	Elev/Diff (m)	Site	DB
Waste Class:		264			
Waste Class Desc:		PHOTOPROCESSING WASTES			
Waste Class:		312			
Waste Class Desc:		PATHOLOGICAL WASTES			
145	7 of 9	NW/154.6	245.9 / 10.95	South Bolton Dental Centre 40 McEwan Dr. #5 Bolton ON L7E 2Y3	GEN
Generator No:	ON4247842			PO Box No:	
Status:				Country:	Canada
Approval Years:	2016			Choice of Contact:	CO_OFFICIAL
Contam. Facility:	No			Co Admin:	Donna Taccone
MHSW Facility:	No			Phone No Admin:	905-857-2155 Ext.
SIC Code:	621210				
SIC Description:	OFFICES OF DENTISTS				
Detail(s)					
Waste Class:		264			
Waste Class Desc:		PHOTOPROCESSING WASTES			
Waste Class:		148			
Waste Class Desc:		INORGANIC LABORATORY CHEMICALS			
Waste Class:		312			
Waste Class Desc:		PATHOLOGICAL WASTES			
145	8 of 9	NW/154.6	245.9 / 10.95	South Bolton Dental Centre 40 McEwan Dr. #5 Bolton ON L7E 2Y3	GEN
Generator No:	ON4247842			PO Box No:	
Status:	Registered			Country:	Canada
Approval Years:	As of Dec 2018			Choice of Contact:	
Contam. Facility:				Co Admin:	
MHSW Facility:				Phone No Admin:	
SIC Code:					
SIC Description:					
Detail(s)					
Waste Class:		148 B			
Waste Class Desc:		Misc. wastes and inorganic chemicals			
Waste Class:		148 C			
Waste Class Desc:		Misc. wastes and inorganic chemicals			
Waste Class:		264 L			
Waste Class Desc:		Photoprocessing wastes			
Waste Class:		264 T			
Waste Class Desc:		Photoprocessing wastes			
Waste Class:		312 P			
Waste Class Desc:		Pathological wastes			
145	9 of 9	NW/154.6	245.9 / 10.95	South Bolton Dental Centre 40 McEwan Dr. #5 Bolton ON L7E 2Y3	GEN

Map Key	Number of Records	Direction/ Distance (m)	Elev/Diff (m)	Site	DB
Generator No: ON4247842 Status: Registered Approval Years: As of Oct 2019 Contam. Facility: MHSW Facility: SIC Code: SIC Description:					
PO Box No: Country: Canada Choice of Contact: Co Admin: Phone No Admin:					
Detail(s)					
Waste Class: 312 P					
Waste Class Desc: Pathological wastes					
Waste Class: 148 B					
Waste Class Desc: Misc. wastes and inorganic chemicals					
Waste Class: 264 T					
Waste Class Desc: Photoprocessing wastes					
Waste Class: 148 C					
Waste Class Desc: Misc. wastes and inorganic chemicals					
Waste Class: 264 L					
Waste Class Desc: Photoprocessing wastes					
146	1 of 1	ESE/75.2	228.3 / -6.60	12148 Albion Vaughan Rd Vaughan ON L0J1C0	EHS
Order No: 20161003052 Status: C Report Type: Custom Report Report Date: 07-OCT-16 Date Received: 03-OCT-16 Previous Site Name: Lot/Building Size: Additional Info Ordered:					
Nearest Intersection: Municipality: Client Prov/State: ON Search Radius (km): .25 X: -79.698702 Y: 43.852101					
147	1 of 1	WNW/25.5	245.9 / 10.95	12720 REGIONAL ROAD 50, BUILDING E BOLTON ON	HINC
External File Num: FS INC 0807-03620 Fuel Occurrence Type: Pipeline Strike Date of Occurrence: 7/14/2008 Fuel Type Involved: Natural Gas Status Desc: Completed - Causal Analysis(End) Job Type Desc: Incident/Near-Miss Occurrence (FS) Oper. Type Involved: Construction Site (pipeline strike) Service Interruptions: No Property Damage: No Fuel Life Cycle Stage: Transmission, Distribution and Transportation Root Cause: Root Cause: Equipment/Material/Component:No Procedures:No Maintenance:No Design:No Training:No Management:Yes Human Factors:Yes Home Depot at Hilltop Plaza Reported Details: Fuel Category: Gaseous Fuel Occurrence Type: Incident Affiliation: Safety Authorities (MOL, ESA, Insurers, etc.) County Name: Peel Approx. Quant. Rel: Nearby body of water: Enter Drainage Syst.: Approx. Quant. Unit: Environmental Impact:					

Map Key	Number of Records	Direction/ Distance (m)	Elev/Diff (m)	Site	DB
148	1 of 5	WNW/94.7	244.5 / 9.55	THE FORZANI GROUP 12730 HIGHWAY 50 UNIT 1 BOLTON ON L7E4G1	GEN
Generator No:	ON3628456			PO Box No:	
Status:				Country:	Canada
Approval Years:	2015			Choice of Contact:	CO_OFFICIAL
Contam. Facility:	No			Co Admin:	
MHSW Facility:	No			Phone No Admin:	
SIC Code:	451110				
SIC Description:	SPORTING GOODS STORES				
Detail(s)					
Waste Class:	212				
Waste Class Desc:	ALIPHATIC SOLVENTS				
148	2 of 5	WNW/94.7	244.5 / 9.55	FGL SPORTS LIMITED 12730 HIGHWAY 50 UNIT 1 BOLTON ON L7E4G1	GEN
Generator No:	ON3628456			PO Box No:	
Status:				Country:	Canada
Approval Years:	2016			Choice of Contact:	CO_OFFICIAL
Contam. Facility:	No			Co Admin:	
MHSW Facility:	No			Phone No Admin:	
SIC Code:	451110				
SIC Description:	SPORTING GOODS STORES				
Detail(s)					
Waste Class:	212				
Waste Class Desc:	ALIPHATIC SOLVENTS				
148	3 of 5	WNW/94.7	244.5 / 9.55	THE FORZANI GROUP 12730 HIGHWAY 50 UNIT 1 BOLTON ON L7E4G1	GEN
Generator No:	ON3628456			PO Box No:	
Status:				Country:	Canada
Approval Years:	2014			Choice of Contact:	CO_OFFICIAL
Contam. Facility:	No			Co Admin:	
MHSW Facility:	No			Phone No Admin:	
SIC Code:	451110				
SIC Description:	SPORTING GOODS STORES				
Detail(s)					
Waste Class:	212				
Waste Class Desc:	ALIPHATIC SOLVENTS				
148	4 of 5	WNW/94.7	244.5 / 9.55	FGL SPORTS LIMITED 12730 HIGHWAY 50 UNIT 1 BOLTON ON L7E4G1	GEN
Generator No:	ON3628456			PO Box No:	
Status:	Registered			Country:	Canada
Approval Years:	As of Dec 2018			Choice of Contact:	

Map Key	Number of Records	Direction/ Distance (m)	Elev/Diff (m)	Site	DB
Contam. Facility: MHSW Facility: SIC Code: SIC Description:				Co Admin: Phone No Admin:	
Detail(s)					
Waste Class:		212 L			
Waste Class Desc:		Aliphatic solvents and residues			
148	5 of 5	WNW/94.7	244.5 / 9.55	FGL SPORTS LIMITED 12730 HIGHWAY 50 UNIT 1 BOLTON ON L7E4G1	GEN
Generator No:		ON3628456		PO Box No:	
Status:		Registered		Country: Canada	
Approval Years:		As of Oct 2019		Choice of Contact:	
Contam. Facility:				Co Admin:	
MHSW Facility:				Phone No Admin:	
SIC Code:					
SIC Description:					
Detail(s)					
Waste Class:		212 L			
Waste Class Desc:		Aliphatic solvents and residues			
149	1 of 1	SE/86.2	230.1 / -4.83	Pillsworth Road Caledon ON	EHS
Order No:		20150608006		Nearest Intersection:	
Status:		C		Municipality:	
Report Type:		Standard Select Report		Client Prov/State: ON	
Report Date:		12-JUN-15		Search Radius (km): .25	
Date Received:		08-JUN-15		X: -79.700162	
Previous Site Name:				Y: 43.850845	
Lot/Building Size:					
Additional Info Ordered:					
150	1 of 1	SE/100.9	229.9 / -5.05	Agrocrop Exports Ltd. 100 Agrocrop Rd. Bolton ON L7E 4K4	GEN
Generator No:		ON3212240		PO Box No:	
Status:		Registered		Country: Canada	
Approval Years:		As of Oct 2019		Choice of Contact:	
Contam. Facility:				Co Admin:	
MHSW Facility:				Phone No Admin:	
SIC Code:					
SIC Description:					
Detail(s)					
Waste Class:		251 L			
Waste Class Desc:		Waste oils/sludges (petroleum based)			
151	1 of 1	NW/39.0	246.9 / 11.94	ON	BORE

Map Key	Number of Records	Direction/ Distance (m)	Elev/Diff (m)	Site	DB
Borehole ID:	590032			Inclin FLG:	No
OGF ID:	215500627			SP Status:	Initial Entry
Status:	Unknown			Surv Elev:	No
Type:	Outcrop			Piezometer:	No
Use:				Primary Name:	OGS-OLW-62-692
Completion Date:				Municipality:	
Static Water Level:				Lot:	
Primary Water Use:				Township:	
Sec. Water Use:				Latitude DD:	43.863117
Total Depth m:	1.1			Longitude DD:	-79.714361
Depth Ref:	Ground Surface			UTM Zone:	17
Depth Elev:				Easting:	603312
Drill Method:				Northing:	4857473
Orig Ground Elev m:	245			Location Accuracy:	
Elev Reliabil Note:				Accuracy:	Not Applicable
DEM Ground Elev m:	246				
Concession:					
Location D:					
Survey D:					
Comments:					

Borehole Geology Stratum

Geology Stratum ID:	218340103	Mat Consistency:	
Top Depth:	0	Material Moisture:	
Bottom Depth:	1.1	Material Texture:	
Material Color:		Non Geo Mat Type:	
Material 1:	Till	Geologic Formation:	
Material 2:	Silt	Geologic Group:	
Material 3:		Geologic Period:	
Material 4:		Depositional Gen:	
Gsc Material Description:			
Stratum Description:	Di si **Note: Many records provided by the department have a truncated [Stratum Description] field.		

Source

Source Type:	Data Survey	Source Appl:	Spatial/Tabular
Source Orig:	Ontario Geological Survey	Source Iden:	6
Source Date:	Varies to 2004	Scale or Res:	1:50,000
Confidence:	H	Horizontal:	NAD83
Observatio:		Verticalda:	Mean Average Sea Level
Source Name:	Ontario Geological Survey Fieldwork Mapping		
Source Details:	YPDT Master Database A: -1083319881		
Confiden 1:	Location taken from OGS 1:50,000 maps by CAMC staff or consultants.		

Source List

Source Identifier:	6	Horizontal Datum:	NAD83
Source Type:	Data Survey	Vertical Datum:	Mean Average Sea Level
Source Date:	Varies to 2004	Projection Name:	Universal Transvers Mercator
Scale or Resolution:	1:50,000		
Source Name:	Ontario Geological Survey Fieldwork Mapping		
Source Originators:	Ontario Geological Survey		

[152](#)

1 of 1

ESE/67.0

228.0 / -6.93

lot 1 con 7
ON

WWIS

Well ID:	4903208	Data Entry Status:	
Construction Date:		Data Src:	1
Primary Water Use:		Date Received:	5/20/1969
Sec. Water Use:		Selected Flag:	Yes
Final Well Status:	Abandoned-Supply	Abandonment Rec:	

Map Key	Number of Records	Direction/ Distance (m)	Elev/Diff (m)	Site	DB
Water Type:				Contractor:	1104
Casing Material:				Form Version:	1
Audit No:				Owner:	
Tag:				Street Name:	
Construction Method:				County:	PEEL
Elevation (m):				Municipality:	CALEDON TOWN (ALBION)
Elevation Reliability:				Site Info:	
Depth to Bedrock:				Lot:	001
Well Depth:				Concession:	07
Overburden/Bedrock:				Concession Name:	CON
Pump Rate:				Easting NAD83:	
Static Water Level:				Northing NAD83:	
Flowing (Y/N):				Zone:	
Flow Rate:				UTM Reliability:	
Clear/Cloudy:					

Bore Hole Information

Bore Hole ID:	10318047	Elevation:	227.974166
DP2BR:		Elevrc:	
Spatial Status:		Zone:	17
Code OB:	o	East83:	604614.6
Code OB Desc:	Overburden	North83:	4856233
Open Hole:		Org CS:	
Cluster Kind:		UTMRC:	4
Date Completed:	3/28/1969	UTMRC Desc:	margin of error : 30 m - 100 m
Remarks:		Location Method:	p4
Elevrc Desc:			
Location Source Date:			
Improvement Location Source:			
Improvement Location Method:			
Source Revision Comment:			
Supplier Comment:			

Overburden and Bedrock

Materials Interval

Formation ID:	932040758
Layer:	4
Color:	
General Color:	
Mat1:	05
Most Common Material:	CLAY
Mat2:	12
Other Materials:	STONES
Mat3:	
Other Materials:	
Formation Top Depth:	52
Formation End Depth:	109
Formation End Depth UOM:	ft

Overburden and Bedrock

Materials Interval

Formation ID:	932040757
Layer:	3
Color:	2
General Color:	GREY
Mat1:	09
Most Common Material:	MEDIUM SAND
Mat2:	10
Other Materials:	COARSE SAND
Mat3:	

Map Key	Number of Records	Direction/ Distance (m)	Elev/Diff (m)	Site	DB
Other Materials:					
Formation Top Depth:			30		
Formation End Depth:			52		
Formation End Depth UOM:			ft		
 <u>Overburden and Bedrock</u>					
<u>Materials Interval</u>					
Formation ID:			932040760		
Layer:			6		
Color:					
General Color:					
Mat1:			08		
Most Common Material:			FINE SAND		
Mat2:					
Other Materials:					
Mat3:					
Other Materials:					
Formation Top Depth:			168		
Formation End Depth:			175		
Formation End Depth UOM:			ft		
 <u>Overburden and Bedrock</u>					
<u>Materials Interval</u>					
Formation ID:			932040759		
Layer:			5		
Color:					
General Color:					
Mat1:			09		
Most Common Material:			MEDIUM SAND		
Mat2:			07		
Other Materials:			QUICKSAND		
Mat3:			05		
Other Materials:			CLAY		
Formation Top Depth:			109		
Formation End Depth:			168		
Formation End Depth UOM:			ft		
 <u>Overburden and Bedrock</u>					
<u>Materials Interval</u>					
Formation ID:			932040761		
Layer:			7		
Color:					
General Color:					
Mat1:			11		
Most Common Material:			GRAVEL		
Mat2:					
Other Materials:					
Mat3:					
Other Materials:					
Formation Top Depth:			175		
Formation End Depth:			180		
Formation End Depth UOM:			ft		
 <u>Overburden and Bedrock</u>					
<u>Materials Interval</u>					
Formation ID:			932040756		
Layer:			2		
Color:			6		

Map Key	Number of Records	Direction/ Distance (m)	Elev/Diff (m)	Site	DB
General Color:		BROWN			
Mat1:		05			
Most Common Material:		CLAY			
Mat2:					
Other Materials:					
Mat3:					
Other Materials:					
Formation Top Depth:		1			
Formation End Depth:		30			
Formation End Depth UOM:		ft			
<u>Overburden and Bedrock</u>					
<u>Materials Interval</u>					
Formation ID:		932040755			
Layer:		1			
Color:					
General Color:					
Mat1:		02			
Most Common Material:		TOPSOIL			
Mat2:					
Other Materials:					
Mat3:					
Other Materials:					
Formation Top Depth:		0			
Formation End Depth:		1			
Formation End Depth UOM:		ft			
<u>Method of Construction & Well</u>					
<u>Use</u>					
Method Construction ID:					
Method Construction Code:		7			
Method Construction:		Diamond			
Other Method Construction:					
<u>Pipe Information</u>					
Pipe ID:		10866617			
Casing No:		1			
Comment:					
Alt Name:					
<u>Construction Record - Casing</u>					
Casing ID:		930525438			
Layer:		1			
Material:		1			
Open Hole or Material:		STEEL			
Depth From:					
Depth To:		180			
Casing Diameter:		5			
Casing Diameter UOM:		inch			
Casing Depth UOM:		ft			
153	1 of 1	ESE/53.4	227.9 / -7.05	2033666 Ontario Limited Highway 50 and Albion- Vaughan Road Caledon ON L7E 5T3	ECA
Approval No:		2592-63BRHK		MOE District: Halton-Peel	
Approval Date:		2004-07-29		City:	
Status:		Approved		Longitude: -79.6984	

Map Key	Number of Records	Direction/ Distance (m)	Elev/Diff (m)	Site	DB
Record Type:	ECA			Latitude:	43.851600000000005
Link Source:	IDS			Geometry X:	
SWP Area Name:	Toronto			Geometry Y:	
Approval Type:		ECA-Municipal Drinking Water Systems			
Project Type:		Municipal Drinking Water Systems			
Address:		Highway 50 and Albion- Vaughan Road			
Full Address:					
Full PDF Link:					

154	1 of 1	NW/0.6	246.0 / 11.09	lot 8 con 4 MILTON ON	WWIS
Well ID:	2810223			Data Entry Status:	
Construction Date:				Data Src:	
Primary Water Use:				Date Received:	4/30/2005
Sec. Water Use:				Selected Flag:	Yes
Final Well Status:	Test Hole			Abandonment Rec:	
Water Type:				Contractor:	6607
Casing Material:				Form Version:	3
Audit No:	Z19542			Owner:	
Tag:	A016896			Street Name:	3RD LINE (THOMPSON RD)
Construction Method:				County:	HALTON
Elevation (m):				Municipality:	MILTON TOWN (MILTON)
Elevation Reliability:				Site Info:	
Depth to Bedrock:				Lot:	008
Well Depth:				Concession:	04
Overburden/Bedrock:				Concession Name:	
Pump Rate:				Easting NAD83:	
Static Water Level:				Northing NAD83:	
Flowing (Y/N):				Zone:	
Flow Rate:				UTM Reliability:	
Clear/Cloudy:					

Bore Hole Information

Bore Hole ID:	11319178	Elevation:	245.738647
DP2BR:		Elevrc:	
Spatial Status:		Zone:	17
Code OB:	o	East83:	603235
Code OB Desc:	Overburden	North83:	4857450
Open Hole:		Org CS:	UTM83
Cluster Kind:		UTMRC:	9
Date Completed:	10/15/2004	UTMRC Desc:	unknown UTM
Remarks:		Location Method:	wwr
Elevrc Desc:			
Location Source Date:			
Improvement Location Source:			
Improvement Location Method:			
Source Revision Comment:			
Supplier Comment:			

Overburden and Bedrock

Materials Interval

Formation ID:	933007308
Layer:	2
Color:	6
General Color:	BROWN
Mat1:	06
Most Common Material:	SILT
Mat2:	28
Other Materials:	SAND

Map Key	Number of Records	Direction/ Distance (m)	Elev/Diff (m)	Site	DB
Mat3:					
Other Materials:					
Formation Top Depth:		0.6			
Formation End Depth:		3			
Formation End Depth UOM:		m			
<u>Overburden and Bedrock</u>					
<u>Materials Interval</u>					
Formation ID:		933007307			
Layer:		1			
Color:		6			
General Color:		BROWN			
Mat1:		06			
Most Common Material:		SILT			
Mat2:		28			
Other Materials:		SAND			
Mat3:		01			
Other Materials:		FILL			
Formation Top Depth:		0			
Formation End Depth:		0.6			
Formation End Depth UOM:		m			
<u>Overburden and Bedrock</u>					
<u>Materials Interval</u>					
Formation ID:		933007309			
Layer:		3			
Color:		6			
General Color:		BROWN			
Mat1:		06			
Most Common Material:		SILT			
Mat2:		12			
Other Materials:		STONES			
Mat3:		05			
Other Materials:		CLAY			
Formation Top Depth:		3			
Formation End Depth:		7.2			
Formation End Depth UOM:		m			
<u>Annular Space/Abandonment</u>					
<u>Sealing Record</u>					
Plug ID:		933268257			
Layer:		1			
Plug From:		0			
Plug To:		4.8			
Plug Depth UOM:		m			
<u>Annular Space/Abandonment</u>					
<u>Sealing Record</u>					
Plug ID:		933268256			
Layer:		2			
Plug From:		4.8			
Plug To:		6.2			
Plug Depth UOM:		m			
<u>Method of Construction & Well</u>					
<u>Use</u>					
Method Construction ID:					

Map Key	Number of Records	Direction/ Distance (m)	Elev/Diff (m)	Site	DB
Method Construction Code:		6			
Method Construction:		Boring			
Other Method Construction:					
<u>Pipe Information</u>					
Pipe ID:		11334033			
Casing No:		1			
Comment:					
Alt Name:					
<u>Construction Record - Casing</u>					
Casing ID:		930860175			
Layer:		1			
Material:					
Open Hole or Material:					
Depth From:		0			
Depth To:		5			
Casing Diameter:		1.9			
Casing Diameter UOM:		cm			
Casing Depth UOM:		m			
<u>Construction Record - Screen</u>					
Screen ID:		933412538			
Layer:		1			
Slot:					
Screen Top Depth:		5			
Screen End Depth:		7.2			
Screen Material:		5			
Screen Depth UOM:		m			
Screen Diameter UOM:		cm			
Screen Diameter:		2.7			
<u>Water Details</u>					
Water ID:		934059642			
Layer:		1			
Kind Code:					
Kind:					
Water Found Depth:		0			
Water Found Depth UOM:		m			
<u>Hole Diameter</u>					
Hole ID:		11537748			
Diameter:		15			
Depth From:		0			
Depth To:		7.2			
Hole Depth UOM:		m			
Hole Diameter UOM:		cm			

[155](#)

1 of 1

SE/247.6

229.9 / -5.05

86 Pillsworth Drive, Bolton<UNOFFICIAL>
Caledon ON

SPL

Ref No: 3711-8EUJPM

Site No: 3/11/2011

Incident Dt:

Year:

Incident Cause: Container Leak (Fuel Tank Barrels)

Discharger Report:

Material Group:

Health/Env Conseq:

Client Type:

Sector Type: Transport Truck

Map Key	Number of Records	Direction/ Distance (m)	Elev/Diff (m)	Site	DB
Incident Event:				Agency Involved:	
Contaminant Code:	13			Nearest Watercourse:	
Contaminant Name:	DIESEL FUEL			Site Address:	
Contaminant Limit 1:				Site District Office:	
Contam Limit Freq 1:				Site Postal Code:	
Contaminant UN No 1:				Site Region:	
Environment Impact:	Confirmed			Site Municipality:	Caledon
Nature of Impact:	Soil Contamination			Site Lot:	
Receiving Medium:	Sewage - Municipal/Private and Commercial			Site Conc:	
Receiving Env:				Northing:	
MOE Response:	Deferred Field Response			Easting:	
Dt MOE Arvl on Scn:				Site Geo Ref Accu:	
MOE Reported Dt:	3/11/2011			Site Map Datum:	
Dt Document Closed:	12/2/2011			SAC Action Class:	Land Spills
Incident Reason:	Unknown - Reason not determined			Source Type:	
Site Name:	86 Pillsworth Drive, Bolton<UNOFFICIAL>				
Site County/District:					
Site Geo Ref Meth:					
Incident Summary:	115L diesel to ground, possible CB impact.				
Contaminant Qty:	115 L				

156	1 of 1	SE/31.2	227.9 / -7.05	lot 1 con 7 ON	WWIS
Well ID:		4903257		Data Entry Status:	
Construction Date:				Data Src:	
Primary Water Use:		Domestic		Date Received:	
Sec. Water Use:		0		Selected Flag:	
Final Well Status:		Water Supply		Abandonment Rec:	
Water Type:				Contractor:	
Casing Material:				Form Version:	
Audit No:				Owner:	
Tag:				Street Name:	
Construction Method:				County:	
Elevation (m):				Municipality:	
Elevation Reliability:				Site Info:	
Depth to Bedrock:				Lot:	
Well Depth:				Concession:	
Overburden/Bedrock:				Concession Name:	
Pump Rate:				Easting NAD83:	
Static Water Level:				Northing NAD83:	
Flowing (Y/N):				Zone:	
Flow Rate:				UTM Reliability:	
Clear/Cloudy:					
<u>Bore Hole Information</u>					
Bore Hole ID:		10318096		Elevation:	
DP2BR:				Elevrc:	
Spatial Status:				Zone:	
Code OB:		o		East83:	
Code OB Desc:		Overburden		North83:	
Open Hole:				Org CS:	
Cluster Kind:				UTMRC:	
Date Completed:		6/13/1969		UTMRC Desc:	
Remarks:				Location Method:	
Elevrc Desc:					
Location Source Date:					
Improvement Location Source:					
Improvement Location Method:					
Source Revision Comment:					
Supplier Comment:					

Map Key	Number of Records	Direction/ Distance (m)	Elev/Diff (m)	Site	DB
<u>Overburden and Bedrock</u>					
<u>Materials Interval</u>					
Formation ID:		932040926			
Layer:		2			
Color:		3			
General Color:		BLUE			
Mat1:		05			
Most Common Material:		CLAY			
Mat2:					
Other Materials:					
Mat3:					
Other Materials:					
Formation Top Depth:		19			
Formation End Depth:		152			
Formation End Depth UOM:		ft			
<u>Overburden and Bedrock</u>					
<u>Materials Interval</u>					
Formation ID:		932040929			
Layer:		5			
Color:					
General Color:					
Mat1:		09			
Most Common Material:		MEDIUM SAND			
Mat2:		11			
Other Materials:		GRAVEL			
Mat3:					
Other Materials:					
Formation Top Depth:		190			
Formation End Depth:		200			
Formation End Depth UOM:		ft			
<u>Overburden and Bedrock</u>					
<u>Materials Interval</u>					
Formation ID:		932040928			
Layer:		4			
Color:					
General Color:					
Mat1:		09			
Most Common Material:		MEDIUM SAND			
Mat2:		05			
Other Materials:		CLAY			
Mat3:					
Other Materials:					
Formation Top Depth:		160			
Formation End Depth:		190			
Formation End Depth UOM:		ft			
<u>Overburden and Bedrock</u>					
<u>Materials Interval</u>					
Formation ID:		932040927			
Layer:		3			
Color:					
General Color:					
Mat1:		06			
Most Common Material:		SILT			
Mat2:					
Other Materials:					

Map Key	Number of Records	Direction/ Distance (m)	Elev/Diff (m)	Site	DB
Mat3:					
Other Materials:					
Formation Top Depth:		152			
Formation End Depth:		160			
Formation End Depth UOM:		ft			
<u>Overburden and Bedrock</u>					
<u>Materials Interval</u>					
Formation ID:		932040925			
Layer:		1			
Color:		5			
General Color:		YELLOW			
Mat1:		05			
Most Common Material:		CLAY			
Mat2:					
Other Materials:					
Mat3:					
Other Materials:					
Formation Top Depth:		0			
Formation End Depth:		19			
Formation End Depth UOM:		ft			
<u>Method of Construction & Well</u>					
<u>Use</u>					
Method Construction ID:					
Method Construction Code:		1			
Method Construction:		Cable Tool			
Other Method Construction:					
<u>Pipe Information</u>					
Pipe ID:		10866666			
Casing No:		1			
Comment:					
Alt Name:					
<u>Construction Record - Casing</u>					
Casing ID:		930525502			
Layer:		1			
Material:		1			
Open Hole or Material:		STEEL			
Depth From:					
Depth To:		192			
Casing Diameter:		5			
Casing Diameter UOM:		inch			
Casing Depth UOM:		ft			
<u>Construction Record - Screen</u>					
Screen ID:		933359320			
Layer:		1			
Slot:		016			
Screen Top Depth:		192			
Screen End Depth:		200			
Screen Material:					
Screen Depth UOM:		ft			
Screen Diameter UOM:		inch			
Screen Diameter:					

Map Key	Number of Records	Direction/ Distance (m)	Elev/Diff (m)	Site	DB
---------	-------------------	----------------------------	------------------	------	----

Results of Well Yield Testing

Pump Test ID: 994903257
Pump Set At:
Static Level: 80
Final Level After Pumping: 140
Recommended Pump Depth: 150
Pumping Rate: 4
Flowing Rate:
Recommended Pump Rate: 4
Levels UOM: ft
Rate UOM: GPM
Water State After Test Code: 1
Water State After Test: CLEAR
Pumping Test Method: 1
Pumping Duration HR: 48
Pumping Duration MIN: 0
Flowing: N

Water Details

Water ID: 933791273
Layer: 1
Kind Code: 1
Kind: FRESH
Water Found Depth: 170
Water Found Depth UOM: ft

[157](#) 1 of 1 **WNW/154.7** **244.9 / 9.99** **12720 Highway 50
Bolton ON** **EHS**

Order No:	20160511045	Nearest Intersection:	
Status:	C	Municipality:	
Report Type:	Custom Report	Client Prov/State:	ON
Report Date:	16-MAY-16	Search Radius (km):	.25
Date Received:	11-MAY-16	X:	-79.716751
Previous Site Name:		Y:	43.861991
Lot/Building Size:			
Additional Info Ordered:			

[158](#) 1 of 1 **NW/24.2** **245.9 / 10.95** **lot 4 con 6
BOLTON ON** **WWIS**

Well ID:	4909587	Data Entry Status:	1
Construction Date:		Data Src:	12/9/2004
Primary Water Use:		Date Received:	Yes
Sec. Water Use:		Selected Flag:	Yes
Final Well Status:	Observation Wells	Abandonment Rec:	
Water Type:		Contractor:	6607
Casing Material:		Form Version:	3
Audit No:	Z19539	Owner:	
Tag:	A015804	Street Name:	HWY 50
Construction Method:		County:	PEEL
Elevation (m):		Municipality:	CALEDON TOWN (ALBION)
Elevation Reliability:		Site Info:	
Depth to Bedrock:		Lot:	004
Well Depth:		Concession:	06
Overburden/Bedrock:		Concession Name:	CON
Pump Rate:		Easting NAD83:	
Static Water Level:		Northing NAD83:	
Flowing (Y/N):		Zone:	
Flow Rate:		UTM Reliability:	

Map Key	Number of Records	Direction/ Distance (m)	Elev/Diff (m)	Site	DB
<i>Clear/Cloudy:</i>					
<u>Bore Hole Information</u>					
Bore Hole ID:	11177215			Elevation:	245.558029
DP2BR:				Elevrc:	
Spatial Status:				Zone:	17
Code OB:	o			East83:	603200
Code OB Desc:	Overburden			North83:	4857451
Open Hole:				Org CS:	UTM83
Cluster Kind:				UTMRC:	3
Date Completed:	10/14/2004			UTMRC Desc:	margin of error : 10 - 30 m
Remarks:				Location Method:	wwr
Elevrc Desc:					
Location Source Date:					
Improvement Location Source:					
Improvement Location Method:					
Source Revision Comment:					
Supplier Comment:					
<u>Overburden and Bedrock</u>					
<u>Materials Interval</u>					
Formation ID:	932982063				
Layer:	3				
Color:	2				
General Color:	GREY				
Mat1:	05				
Most Common Material:	CLAY				
Mat2:	06				
Other Materials:	SILT				
Mat3:					
Other Materials:					
Formation Top Depth:	5				
Formation End Depth:	7.2				
Formation End Depth UOM:	m				
<u>Overburden and Bedrock</u>					
<u>Materials Interval</u>					
Formation ID:	932982061				
Layer:	1				
Color:	6				
General Color:	BROWN				
Mat1:	06				
Most Common Material:	SILT				
Mat2:	28				
Other Materials:	SAND				
Mat3:					
Other Materials:					
Formation Top Depth:	0				
Formation End Depth:	0.2				
Formation End Depth UOM:	m				
<u>Overburden and Bedrock</u>					
<u>Materials Interval</u>					
Formation ID:	932982062				
Layer:	2				
Color:	6				
General Color:	BROWN				
Mat1:	06				

Map Key	Number of Records	Direction/ Distance (m)	Elev/Diff (m)	Site	DB
Most Common Material:					
Mat2:		SILT			
Other Materials:		28			
Mat3:		SAND			
Other Materials:		12			
Formation Top Depth:		STONES			
Formation End Depth:		0.2			
Formation End Depth UOM:		5			
		m			
<u>Annular Space/Abandonment Sealing Record</u>					
Plug ID:		933259317			
Layer:		1			
Plug From:		0			
Plug To:		6			
Plug Depth UOM:		m			
<u>Annular Space/Abandonment Sealing Record</u>					
Plug ID:		933259318			
Layer:		2			
Plug From:		6			
Plug To:		7.2			
Plug Depth UOM:		m			
<u>Method of Construction & Well Use</u>					
Method Construction ID:					
Method Construction Code:		6			
Method Construction:		Boring			
Other Method Construction:					
<u>Pipe Information</u>					
Pipe ID:		11185734			
Casing No:		1			
Comment:					
Alt Name:					
<u>Construction Record - Casing</u>					
Casing ID:		930849514			
Layer:		1			
Material:		5			
Open Hole or Material:		PLASTIC			
Depth From:		0			
Depth To:		6.1			
Casing Diameter:		1.9			
Casing Diameter UOM:		cm			
Casing Depth UOM:		m			
<u>Construction Record - Screen</u>					
Screen ID:		933410225			
Layer:		1			
Slot:		10			
Screen Top Depth:		6.1			
Screen End Depth:		7.2			

Map Key	Number of Records	Direction/ Distance (m)	Elev/Diff (m)	Site	DB
Screen Material:		5			
Screen Depth UOM:		m			
Screen Diameter UOM:		cm			
Screen Diameter:		2.7			
<u>Water Details</u>					
Water ID:		934054919			
Layer:		1			
Kind Code:					
Kind:					
Water Found Depth:		0			
Water Found Depth UOM:		m			
<u>Hole Diameter</u>					
Hole ID:		11311249			
Diameter:		15			
Depth From:		0			
Depth To:		7.2			
Hole Depth UOM:		m			
Hole Diameter UOM:		cm			
159	1 of 1	WNW/150.9	244.9 / 9.98	12720 Highway 50 Bolton ON	EHS
Order No:		20131218015		Nearest Intersection:	
Status:		C		Municipality:	
Report Type:		Custom Report		Client Prov/State:	ON
Report Date:		07-FEB-14		Search Radius (km):	.25
Date Received:		18-DEC-13		X:	-79.716783
Previous Site Name:				Y:	43.862063
Lot/Building Size:					
Additional Info Ordered:					
160	1 of 1	ESE/43.3	227.9 / -7.05	lot 1 con 7 ON	WWIS
Well ID:		7310360		Data Entry Status:	
Construction Date:				Data Src:	
Primary Water Use:				Date Received:	4/17/2018
Sec. Water Use:				Selected Flag:	Yes
Final Well Status:		Abandoned-Other		Abandonment Rec:	Yes
Water Type:				Contractor:	3108
Casing Material:				Form Version:	7
Audit No:		Z265276		Owner:	
Tag:				Street Name:	
Construction Method:				County:	PEEL
Elevation (m):				Municipality:	CALEDON TOWN (ALBION)
Elevation Reliability:				Site Info:	
Depth to Bedrock:				Lot:	001
Well Depth:				Concession:	07
Overburden/Bedrock:				Concession Name:	CON
Pump Rate:				Easting NAD83:	
Static Water Level:				Northing NAD83:	
Flowing (Y/N):				Zone:	
Flow Rate:				UTM Reliability:	
Clear/Cloudy:					
<u>Bore Hole Information</u>					

Map Key	Number of Records	Direction/ Distance (m)	Elev/Diff (m)	Site	DB
Hole Depth UOM:		ft			
Hole Diameter UOM:		inch			

161	1 of 1	ESE/59.2	227.9 / -7.05	lot 1 con 7 ON	WWIS
Well ID:	4903323			Data Entry Status:	
Construction Date:				Data Src:	1
Primary Water Use:	Domestic			Date Received:	10/17/1969
Sec. Water Use:	0			Selected Flag:	Yes
Final Well Status:	Water Supply			Abandonment Rec:	
Water Type:				Contractor:	1622
Casing Material:				Form Version:	1
Audit No:				Owner:	
Tag:				Street Name:	
Construction Method:				County:	PEEL
Elevation (m):				Municipality:	CALEDON TOWN (ALBION)
Elevation Reliability:				Site Info:	
Depth to Bedrock:				Lot:	001
Well Depth:				Concession:	07
Overburden/Bedrock:				Concession Name:	CON
Pump Rate:				Easting NAD83:	
Static Water Level:				Northing NAD83:	
Flowing (Y/N):				Zone:	
Flow Rate:				UTM Reliability:	
Clear/Cloudy:					

Bore Hole Information

Bore Hole ID:	10318161	Elevation:	227.516418
DP2BR:	165	Elevrc:	
Spatial Status:		Zone:	17
Code OB:	r	East83:	604664.6
Code OB Desc:	Bedrock	North83:	4856173
Open Hole:		Org CS:	
Cluster Kind:		UTMRC:	4
Date Completed:	9/3/1969	UTMRC Desc:	margin of error : 30 m - 100 m
Remarks:		Location Method:	p4
Elevrc Desc:			
Location Source Date:			
Improvement Location Source:			
Improvement Location Method:			
Source Revision Comment:			
Supplier Comment:			

Overburden and Bedrock

Materials Interval

Formation ID:	932041196
Layer:	2
Color:	5
General Color:	YELLOW
Mat1:	05
Most Common Material:	CLAY
Mat2:	
Other Materials:	
Mat3:	
Other Materials:	
Formation Top Depth:	2
Formation End Depth:	23
Formation End Depth UOM:	ft

Map Key	Number of Records	Direction/ Distance (m)	Elev/Diff (m)	Site	DB
<u>Overburden and Bedrock Materials Interval</u>					
Formation ID:			932041199		
Layer:			5		
Color:			3		
General Color:			BLUE		
Mat1:			05		
Most Common Material:			CLAY		
Mat2:					
Other Materials:					
Mat3:					
Other Materials:					
Formation Top Depth:			98		
Formation End Depth:			147		
Formation End Depth UOM:			ft		
<u>Overburden and Bedrock Materials Interval</u>					
Formation ID:			932041198		
Layer:			4		
Color:					
General Color:					
Mat1:			11		
Most Common Material:			GRAVEL		
Mat2:					
Other Materials:					
Mat3:					
Other Materials:					
Formation Top Depth:			97		
Formation End Depth:			98		
Formation End Depth UOM:			ft		
<u>Overburden and Bedrock Materials Interval</u>					
Formation ID:			932041202		
Layer:			8		
Color:			2		
General Color:			GREY		
Mat1:			17		
Most Common Material:			SHALE		
Mat2:					
Other Materials:					
Mat3:					
Other Materials:					
Formation Top Depth:			165		
Formation End Depth:			170		
Formation End Depth UOM:			ft		
<u>Overburden and Bedrock Materials Interval</u>					
Formation ID:			932041195		
Layer:			1		
Color:					
General Color:					
Mat1:			02		
Most Common Material:			TOPSOIL		
Mat2:					
Other Materials:					
Mat3:					

Map Key	Number of Records	Direction/ Distance (m)	Elev/Diff (m)	Site	DB
Other Materials:					
Formation Top Depth:			0		
Formation End Depth:			2		
Formation End Depth UOM:			ft		
<u>Overburden and Bedrock</u>					
<u>Materials Interval</u>					
Formation ID:			932041197		
Layer:			3		
Color:			3		
General Color:			BLUE		
Mat1:			05		
Most Common Material:			CLAY		
Mat2:			12		
Other Materials:			STONES		
Mat3:					
Other Materials:					
Formation Top Depth:			23		
Formation End Depth:			97		
Formation End Depth UOM:			ft		
<u>Overburden and Bedrock</u>					
<u>Materials Interval</u>					
Formation ID:			932041201		
Layer:			7		
Color:			3		
General Color:			BLUE		
Mat1:			05		
Most Common Material:			CLAY		
Mat2:					
Other Materials:					
Mat3:					
Other Materials:					
Formation Top Depth:			159		
Formation End Depth:			165		
Formation End Depth UOM:			ft		
<u>Overburden and Bedrock</u>					
<u>Materials Interval</u>					
Formation ID:			932041200		
Layer:			6		
Color:					
General Color:					
Mat1:			14		
Most Common Material:			HARDPAN		
Mat2:					
Other Materials:					
Mat3:					
Other Materials:					
Formation Top Depth:			147		
Formation End Depth:			159		
Formation End Depth UOM:			ft		
<u>Method of Construction & Well</u>					
<u>Use</u>					
Method Construction ID:					
Method Construction Code:			1		
Method Construction:			Cable Tool		

<i>Map Key</i>	<i>Number of Records</i>	<i>Direction/ Distance (m)</i>	<i>Elev/Diff (m)</i>	<i>Site</i>	<i>DB</i>
<i>Other Method Construction:</i>					
<u><i>Pipe Information</i></u>					
<i>Pipe ID:</i>		10866731			
<i>Casing No:</i>		1			
<i>Comment:</i>					
<i>Alt Name:</i>					
<u><i>Construction Record - Casing</i></u>					
<i>Casing ID:</i>		930525593			
<i>Layer:</i>		1			
<i>Material:</i>		1			
<i>Open Hole or Material:</i>		STEEL			
<i>Depth From:</i>					
<i>Depth To:</i>		165			
<i>Casing Diameter:</i>		5			
<i>Casing Diameter UOM:</i>		inch			
<i>Casing Depth UOM:</i>		ft			
<u><i>Construction Record - Casing</i></u>					
<i>Casing ID:</i>		930525594			
<i>Layer:</i>		2			
<i>Material:</i>		4			
<i>Open Hole or Material:</i>		OPEN HOLE			
<i>Depth From:</i>					
<i>Depth To:</i>		170			
<i>Casing Diameter:</i>		5			
<i>Casing Diameter UOM:</i>		inch			
<i>Casing Depth UOM:</i>		ft			
<u><i>Results of Well Yield Testing</i></u>					
<i>Pump Test ID:</i>		994903323			
<i>Pump Set At:</i>					
<i>Static Level:</i>		47			
<i>Final Level After Pumping:</i>		53			
<i>Recommended Pump Depth:</i>		70			
<i>Pumping Rate:</i>		6			
<i>Flowing Rate:</i>					
<i>Recommended Pump Rate:</i>		6			
<i>Levels UOM:</i>		ft			
<i>Rate UOM:</i>		GPM			
<i>Water State After Test Code:</i>		1			
<i>Water State After Test:</i>		CLEAR			
<i>Pumping Test Method:</i>		1			
<i>Pumping Duration HR:</i>		99			
<i>Pumping Duration MIN:</i>		59			
<i>Flowing:</i>		N			
<u><i>Water Details</i></u>					
<i>Water ID:</i>		933791341			
<i>Layer:</i>		1			
<i>Kind Code:</i>		1			
<i>Kind:</i>		FRESH			
<i>Water Found Depth:</i>		165			
<i>Water Found Depth UOM:</i>		ft			

Map Key	Number of Records	Direction/ Distance (m)	Elev/Diff (m)	Site	DB
162	1 of 1	WNW/158.2	244.9 / 9.95	lot 4 con 6 CALEDON ON	WWIS

Well ID:	4909668	Data Entry Status:	
Construction Date:		Data Src:	
Primary Water Use:		Date Received:	3/22/2005
Sec. Water Use:		Selected Flag:	Yes
Final Well Status:	Observation Wells	Abandonment Rec:	
Water Type:		Contractor:	6607
Casing Material:		Form Version:	3
Audit No:	Z21570	Owner:	
Tag:	A016949	Street Name:	SW CORNER OF HEALY RD& HWY 50
Construction Method:		County:	PEEL
Elevation (m):		Municipality:	CALEDON TOWN (ALBION)
Elevation Reliability:		Site Info:	PTS1&2 REP43R-2477 SAVE&ADD EPT PTS 1&2 RO 947-247
Depth to Bedrock:		Lot:	004
Well Depth:		Concession:	06
Overburden/Bedrock:		Concession Name:	CON
Pump Rate:		Easting NAD83:	
Static Water Level:		Northing NAD83:	
Flowing (Y/N):		Zone:	
Flow Rate:		UTM Reliability:	
Clear/Cloudy:			

Bore Hole Information

Bore Hole ID:	11323401	Elevation:	245.433074
DP2BR:		Elevrc:	
Spatial Status:		Zone:	17
Code OB:	o	East83:	603095
Code OB Desc:	Overburden	North83:	4857366
Open Hole:		Org CS:	UTM83
Cluster Kind:		UTMRC:	4
Date Completed:	11/10/2004	UTMRC Desc:	margin of error : 30 m - 100 m
Remarks:		Location Method:	wwr
Elevrc Desc:			
Location Source Date:			
Improvement Location Source:			
Improvement Location Method:			
Source Revision Comment:			
Supplier Comment:			

Overburden and Bedrock

Materials Interval

Formation ID:	933021085
Layer:	2
Color:	2
General Color:	GREY
Mat1:	05
Most Common Material:	CLAY
Mat2:	06
Other Materials:	SILT
Mat3:	
Other Materials:	
Formation Top Depth:	4
Formation End Depth:	7.5
Formation End Depth UOM:	m

Overburden and Bedrock

Materials Interval

Map Key	Number of Records	Direction/ Distance (m)	Elev/Diff (m)	Site	DB
Formation ID:		933021084			
Layer:		1			
Color:		6			
General Color:		BROWN			
Mat1:		06			
Most Common Material:		SILT			
Mat2:		05			
Other Materials:		CLAY			
Mat3:					
Other Materials:					
Formation Top Depth:		0			
Formation End Depth:		4			
Formation End Depth UOM:		m			
<u>Annular Space/Abandonment Sealing Record</u>					
Plug ID:		933266246			
Layer:		2			
Plug From:		4.3			
Plug To:		7.5			
Plug Depth UOM:		m			
<u>Annular Space/Abandonment Sealing Record</u>					
Plug ID:		933266245			
Layer:		1			
Plug From:		0			
Plug To:		4.3			
Plug Depth UOM:		m			
<u>Method of Construction & Well Use</u>					
Method Construction ID:					
Method Construction Code:		6			
Method Construction:		Boring			
Other Method Construction:					
<u>Pipe Information</u>					
Pipe ID:		11338256			
Casing No:		1			
Comment:					
Alt Name:					
<u>Construction Record - Casing</u>					
Casing ID:		930866468			
Layer:		1			
Material:		5			
Open Hole or Material:		PLASTIC			
Depth From:		0			
Depth To:		4.5			
Casing Diameter:		5.1			
Casing Diameter UOM:		cm			
Casing Depth UOM:		m			
<u>Construction Record - Screen</u>					

Map Key	Number of Records	Direction/ Distance (m)	Elev/Diff (m)	Site	DB
<hr/>					
Screen ID:		933412054			
Layer:		1			
Slot:		10			
Screen Top Depth:		4.5			
Screen End Depth:		7.5			
Screen Material:		5			
Screen Depth UOM:		m			
Screen Diameter UOM:		cm			
Screen Diameter:		6.4			
<u>Water Details</u>					
Water ID:		934058543			
Layer:		1			
Kind Code:					
Kind:					
Water Found Depth:		0			
Water Found Depth UOM:		m			
<u>Hole Diameter</u>					
Hole ID:		11543292			
Diameter:		15			
Depth From:		0			
Depth To:		7.5			
Hole Depth UOM:		m			
Hole Diameter UOM:		cm			
<hr/>					

[163](#) 1 of 1 **ESE/105.7** **227.9 / -7.05** **12130 Albion-Vaughan Road**
Bolton ON **EHS**

Order No:	20151209055	Nearest Intersection:	
Status:	C	Municipality:	Caledon
Report Type:	Standard Express Report	Client Prov/State:	ON
Report Date:	09-DEC-15	Search Radius (km):	.25
Date Received:	09-DEC-15	X:	-79.69737
Previous Site Name:		Y:	43.851515
Lot/Building Size:			
Additional Info Ordered:			

[164](#) 1 of 21 **WNW/247.2** **244.9 / 9.95** **Home Depot Canada**
12760 Highway 50
Bolton ON L7E 4G1 **GEN**

Generator No:	ON9149515	PO Box No:	
Status:		Country:	
Approval Years:	07,08	Choice of Contact:	
Contam. Facility:		Co Admin:	
MHSW Facility:		Phone No Admin:	
SIC Code:	452999		
SIC Description:	All Other Miscellaneous General Merchandise Stores		

Detail(s)

Waste Class:	221
Waste Class Desc:	LIGHT FUELS
Waste Class:	242
Waste Class Desc:	HALOGENATED PESTICIDES
Waste Class:	251

Map Key	Number of Records	Direction/ Distance (m)	Elev/Diff (m)	Site	DB
Waste Class Desc:		OIL SKIMMINGS & SLUDGES			
Waste Class:		252			
Waste Class Desc:		WASTE OILS & LUBRICANTS			
Waste Class:		331			
Waste Class Desc:		WASTE COMPRESSED GASES			
Waste Class:		113			
Waste Class Desc:		ACID WASTE - OTHER METALS			
Waste Class:		112			
Waste Class Desc:		ACID WASTE - HEAVY METALS			
Waste Class:		122			
Waste Class Desc:		ALKALINE WASTES - OTHER METALS			
Waste Class:		145			
Waste Class Desc:		PAINT/PIGMENT/COATING RESIDUES			
Waste Class:		146			
Waste Class Desc:		OTHER SPECIFIED INORGANICS			
Waste Class:		147			
Waste Class Desc:		CHEMICAL FERTILIZER WASTES			

164	2 of 21	WNW/247.2	244.9 / 9.95	Krown Rust Control Centre 12760 Hwy 50 and Heeley Rd, Bolton Caledon ON	SPL
Ref No:	6271-7U2RUB			Discharger Report:	
Site No:				Material Group:	
Incident Dt:				Health/Env Conseq:	
Year:				Client Type:	
Incident Cause:	Unknown			Sector Type:	Other
Incident Event:				Agency Involved:	
Contaminant Code:				Nearest Watercourse:	
Contaminant Name:	FUEL (N.O.S.)			Site Address:	
Contaminant Limit 1:				Site District Office:	
Contam Limit Freq 1:				Site Postal Code:	
Contaminant UN No 1:				Site Region:	
Environment Impact:	Possible			Site Municipality:	Caledon
Nature of Impact:	Surface Water Pollution			Site Lot:	
Receiving Medium:				Site Conc:	
Receiving Env:				Northing:	
MOE Response:	Planned Field Response			Easting:	
Dt MOE Arvl on Scn:				Site Geo Ref Accu:	
MOE Reported Dt:	7/17/2009			Site Map Datum:	
Dt Document Closed:				SAC Action Class:	Watercourse Spills
Incident Reason:	Spill			Source Type:	
Site Name:	Home Depot<UNOFFICIAL>				
Site County/District:					
Site Geo Ref Meth:					
Incident Summary:	Home Depot/ Rust King: Hydrocarbon to CB, unk amt.				
Contaminant Qty:					

164	3 of 21	WNW/247.2	244.9 / 9.95	Home Depot of Canada Inc. 12760 Highway 50 Caledon, Regional Municipality of Peel L7E 4G1 TOWN OF CALEDON ON	EBR
EBR Registry No:	011-1846			Decision Posted:	

Map Key	Number of Records	Direction/ Distance (m)	Elev/Diff (m)	Site	DB
Ministry Ref No:	4561-8AWRBA			Exception Posted:	
Notice Type:	Instrument Decision			Section:	
Notice Stage:	803704322			Act 1:	
Notice Date:	April 16, 2012			Act 2:	
Proposal Date:	December 02, 2010			Site Location Map:	
Year:	2010				
Instrument Type:	(EPA Part II.1-air) - Environmental Compliance Approval (project type: air)				
Off Instrument Name:					
Posted By:					
Company Name:	Home Depot of Canada Inc.				
Site Address:					
Location Other:					
Proponent Name:					
Proponent Address:	1 Concorde Gate , Suite 900, Toronto Ontario, Canada M3C 4H9				
Comment Period:					
URL:					
Site Location Details:					
12760 Highway 50 Caledon, Regional Municipality of Peel L7E 4G1 TOWN OF CALEDON					

164	4 of 21	WNW/247.2	244.9 / 9.95	Home Depot of Canada Inc. 12760 Highway 50 Bolton Vaughan ON	CA
Certificate #:	0467-7U7PD7				
Application Year:	2009				
Issue Date:	8/5/2009				
Approval Type:	Air				
Status:	Approved				
Application Type:					
Client Name:					
Client Address:					
Client City:					
Client Postal Code:					
Project Description:					
Contaminants:					
Emission Control:					

164	5 of 21	WNW/247.2	244.9 / 9.95	HOME DEPOT OF CANADA INC 12760 HWY 50 BOLTON ON L7E 4G1	PES
Detail Licence No:					
Licence No:					
Status:					
Approval Date:					
Report Source:	Vendor				
Licence Type:					
Licence Type Code:					
Licence Class:					
Licence Control:					
Latitude:					
Longitude:					
Lot:					
Concession:					
Region:					
District:					
County:					
Trade Name:					
PDF Link:					
Operator Box:					
Operator Class:					
Operator No:					
Operator Type:					
Oper Area Code:					
Oper Phone No:					
Operator Ext:					
Operator Lot:					
Oper Concession:					
Operator Region:					
Operator District:					
Operator County:					
Op Municipality:					
Post Office Box:					
MOE District:					
SWP Area Name:					

Map Key	Number of Records	Direction/ Distance (m)	Elev/Diff (m)	Site	DB
164	6 of 21	WNW/247.2	244.9 / 9.95	HOME DEPOT OF CANADA INC 12760 HIGHWAY 50 BOLTON ON L7E 4G1	EASR
Approval No:	R-003-7618222789			SWP Area Name:	
Status:	REGISTERED			MOE District:	
Date:	2012-02-29			Municipality:	BOLTON
Record Type:	EASR			Latitude:	
Link Source:	MOFA			Longitude:	
Project Type:	Heating System			Geometry X:	
Full Address:				Geometry Y:	
Approval Type:	EASR-Heating System				
Full PDF Link:	http://www.accessenvironment.ene.gov.on.ca/AEWeb/ae/ViewDocument.action?documentRefID=782				
164	7 of 21	WNW/247.2	244.9 / 9.95	Home Depot of Canada Inc. 12760 Highway 50 Bolton Caledon ON	ECA
Approval No:	0958-8N9QCS			MOE District:	
Approval Date:	3/30/2012			City:	Caledon
Status:	Approved			Longitude:	
Record Type:				Latitude:	
Link Source:				Geometry X:	
SWP Area Name:				Geometry Y:	
Approval Type:					
Project Type:	Air/Noise				
Address:					
Full Address:					
Full PDF Link:					
164	8 of 21	WNW/247.2	244.9 / 9.95	Home Depot Canada 12760 Highway 50 Bolton ON	GEN
Generator No:	ON9149515			PO Box No:	
Status:				Country:	
Approval Years:	2009			Choice of Contact:	
Contam. Facility:				Co Admin:	
MHSW Facility:				Phone No Admin:	
SIC Code:	452999				
SIC Description:	All Other Miscellaneous General Merchandise Stores				
Detail(s)					
Waste Class:	112				
Waste Class Desc:	ACID WASTE - HEAVY METALS				
Waste Class:	113				
Waste Class Desc:	ACID WASTE - OTHER METALS				
Waste Class:	122				
Waste Class Desc:	ALKALINE WASTES - OTHER METALS				
Waste Class:	145				
Waste Class Desc:	PAINT/PIGMENT/COATING RESIDUES				
Waste Class:	146				
Waste Class Desc:	OTHER SPECIFIED INORGANICS				

Map Key	Number of Records	Direction/ Distance (m)	Elev/Diff (m)	Site	DB
Waste Class:		251			
Waste Class Desc:		OIL SKIMMINGS & SLUDGES			
Waste Class:		147			
Waste Class Desc:		CHEMICAL FERTILIZER WASTES			
Waste Class:		221			
Waste Class Desc:		LIGHT FUELS			
Waste Class:		242			
Waste Class Desc:		HALOGENATED PESTICIDES			
Waste Class:		252			
Waste Class Desc:		WASTE OILS & LUBRICANTS			
Waste Class:		331			
Waste Class Desc:		WASTE COMPRESSED GASES			

164	9 of 21	WNW/247.2	244.9 / 9.95	Home Depot Canada 12760 Highway 50 Bolton ON	GEN
Generator No:	ON9149515			PO Box No:	
Status:				Country:	
Approval Years:	2010			Choice of Contact:	
Contam. Facility:				Co Admin:	
MHSW Facility:				Phone No Admin:	
SIC Code:	452999				
SIC Description:	All Other Miscellaneous General Merchandise Stores				

Detail(s)

Waste Class:	251
Waste Class Desc:	OIL SKIMMINGS & SLUDGES
Waste Class:	112
Waste Class Desc:	ACID WASTE - HEAVY METALS
Waste Class:	331
Waste Class Desc:	WASTE COMPRESSED GASES
Waste Class:	146
Waste Class Desc:	OTHER SPECIFIED INORGANICS
Waste Class:	122
Waste Class Desc:	ALKALINE WASTES - OTHER METALS
Waste Class:	113
Waste Class Desc:	ACID WASTE - OTHER METALS
Waste Class:	221
Waste Class Desc:	LIGHT FUELS
Waste Class:	147
Waste Class Desc:	CHEMICAL FERTILIZER WASTES
Waste Class:	242
Waste Class Desc:	HALOGENATED PESTICIDES
Waste Class:	145
Waste Class Desc:	PAINT/PIGMENT/COATING RESIDUES
Waste Class:	252
Waste Class Desc:	WASTE OILS & LUBRICANTS

Map Key	Number of Records	Direction/ Distance (m)	Elev/Diff (m)	Site	DB
164	10 of 21	WNW/247.2	244.9 / 9.95	Home Depot Canada 12760 Highway 50 Bolton ON	GEN
Generator No:	ON9149515			PO Box No:	
Status:				Country:	
Approval Years:	2011			Choice of Contact:	
Contam. Facility:				Co Admin:	
MHSW Facility:				Phone No Admin:	
SIC Code:	452999				
SIC Description:	All Other Miscellaneous General Merchandise Stores				
<u>Detail(s)</u>					
Waste Class:	221				
Waste Class Desc:	LIGHT FUELS				
Waste Class:	113				
Waste Class Desc:	ACID WASTE - OTHER METALS				
Waste Class:	147				
Waste Class Desc:	CHEMICAL FERTILIZER WASTES				
Waste Class:	145				
Waste Class Desc:	PAINT/PIGMENT/COATING RESIDUES				
Waste Class:	242				
Waste Class Desc:	HALOGENATED PESTICIDES				
Waste Class:	146				
Waste Class Desc:	OTHER SPECIFIED INORGANICS				
Waste Class:	251				
Waste Class Desc:	OIL SKIMMINGS & SLUDGES				
Waste Class:	331				
Waste Class Desc:	WASTE COMPRESSED GASES				
Waste Class:	252				
Waste Class Desc:	WASTE OILS & LUBRICANTS				
Waste Class:	112				
Waste Class Desc:	ACID WASTE - HEAVY METALS				
Waste Class:	122				
Waste Class Desc:	ALKALINE WASTES - OTHER METALS				
164	11 of 21	WNW/247.2	244.9 / 9.95	HOME DEPOT OF CANADA INC 12760 HWY 50 BOLTON ON L7E4G1	PES
Detail Licence No:				Operator Box:	
Licence No:	15049			Operator Class:	
Status:				Operator No:	
Approval Date:				Operator Type:	
Report Source:	Legacy Licenses (Excluding TS)			Oper Area Code:	905
Licence Type:	Limited Vendor			Oper Phone No:	9514100
Licence Type Code:	23			Operator Ext:	
Licence Class:	01			Operator Lot:	
Licence Control:				Oper Concession:	
Latitude:				Operator Region:	
Longitude:				Operator District:	

Map Key	Number of Records	Direction/ Distance (m)	Elev/Diff (m)	Site	DB
Lot: Concession: Region: District: County: Trade Name: PDF Link:				Operator County: Op Municipality: Post Office Box: MOE District: SWP Area Name:	

164	12 of 21	WNW/247.2	244.9 / 9.95	Home Depot Canada # 7269 12760 Highway 50 Bolton ON L7E 4G1	GEN
Generator No:	ON9149515			PO Box No:	
Status:				Country:	
Approval Years:	2012			Choice of Contact:	
Contam. Facility:				Co Admin:	
MHSW Facility:				Phone No Admin:	
SIC Code:	416390, 416320, 416330				
SIC Description:	Other Specialty-Line Building Supplies Wholesaler-Distributors, Lumber Plywood and Millwork Wholesaler-Distributors, Hardware Wholesaler-Distributors				

Detail(s)

Waste Class:	113
Waste Class Desc:	ACID WASTE - OTHER METALS
Waste Class:	145
Waste Class Desc:	PAINT/PIGMENT/COATING RESIDUES
Waste Class:	252
Waste Class Desc:	WASTE OILS & LUBRICANTS
Waste Class:	331
Waste Class Desc:	WASTE COMPRESSED GASES
Waste Class:	146
Waste Class Desc:	OTHER SPECIFIED INORGANICS
Waste Class:	147
Waste Class Desc:	CHEMICAL FERTILIZER WASTES
Waste Class:	251
Waste Class Desc:	OIL SKIMMINGS & SLUDGES
Waste Class:	242
Waste Class Desc:	HALOGENATED PESTICIDES
Waste Class:	112
Waste Class Desc:	ACID WASTE - HEAVY METALS
Waste Class:	122
Waste Class Desc:	ALKALINE WASTES - OTHER METALS
Waste Class:	221
Waste Class Desc:	LIGHT FUELS

164	13 of 21	WNW/247.2	244.9 / 9.95	Home Depot Canada # 7269 12760 Highway 50 Bolton ON	GEN
Generator No:	ON9149515			PO Box No:	
Status:				Country:	

Map Key	Number of Records	Direction/ Distance (m)	Elev/Diff (m)	Site	DB
Approval Years: Contam. Facility: MHSW Facility: SIC Code: SIC Description:	2013 416390, 416320, 416330			Choice of Contact: Co Admin: Phone No Admin: OTHER SPECIALTY-LINE BUILDING SUPPLIES WHOLESALER-DISTRIBUTORS, LUMBER, PLYWOOD AND MILLWORK WHOLESALER-DISTRIBUTORS, HARDWARE WHOLESALER-DISTRIBUTORS	
<u>Detail(s)</u>					
Waste Class:	251				
Waste Class Desc:	OIL SKIMMINGS & SLUDGES				
Waste Class:	147				
Waste Class Desc:	CHEMICAL FERTILIZER WASTES				
Waste Class:	221				
Waste Class Desc:	LIGHT FUELS				
Waste Class:	146				
Waste Class Desc:	OTHER SPECIFIED INORGANICS				
Waste Class:	112				
Waste Class Desc:	ACID WASTE - HEAVY METALS				
Waste Class:	122				
Waste Class Desc:	ALKALINE WASTES - OTHER METALS				
Waste Class:	252				
Waste Class Desc:	WASTE OILS & LUBRICANTS				
Waste Class:	242				
Waste Class Desc:	HALOGENATED PESTICIDES				
Waste Class:	113				
Waste Class Desc:	ACID WASTE - OTHER METALS				
Waste Class:	145				
Waste Class Desc:	PAINT/PIGMENT/COATING RESIDUES				
Waste Class:	331				
Waste Class Desc:	WASTE COMPRESSED GASES				
164	14 of 21	WNW/247.2	244.9 / 9.95	Home Depot of Canada Inc. 12760 Highway 50 Bolton Caledon ON M3C 4H9	ECA
Approval No: Approval Date: Status: Record Type: Link Source: SWP Area Name: Approval Type: Project Type: Address: Full Address: Full PDF Link:	0958-8N9QCS 2012-03-30 Approved ECA IDS Toronto ECA-AIR AIR 12760 Highway 50 Bolton https://www.accessenvironment.ene.gov.on.ca/instruments/4561-8AWRBA-14.pdf			MOE District: City: Longitude: Latitude: Geometry X: Geometry Y:	Halton-Peel -79.71534 43.86324
164	15 of 21	WNW/247.2	244.9 / 9.95	Home Depot of Canada Inc. 12760 Highway 50 Bolton Vaughan ON M3C 4H9	ECA

Map Key	Number of Records	Direction/ Distance (m)	Elev/Diff (m)	Site	DB
Approval No:	0467-7U7PD7			MOE District:	Halton-Peel
Approval Date:	2009-08-05			City:	
Status:	Revoked and/or Replaced			Longitude:	-79.71534
Record Type:	ECA			Latitude:	43.86324
Link Source:	IDS			Geometry X:	
SWP Area Name:	Toronto			Geometry Y:	
Approval Type:	ECA-AIR				
Project Type:	AIR				
Address:	12760 Highway 50 Bolton				
Full Address:					
Full PDF Link:	https://www.accessenvironment.ene.gov.on.ca/instruments/8241-7TYP8W-14.pdf				

164	16 of 21	WNW/247.2	244.9 / 9.95	Home Depot Canada # 7269 12760 Highway 50 Bolton ON L7E 4G1	GEN
Generator No:	ON9149515			PO Box No:	
Status:				Country:	Canada
Approval Years:	2016			Choice of Contact:	CO_ADMIN
Contam. Facility:	No			Co Admin:	Krista Finlay
MHSW Facility:	No			Phone No Admin:	9056231367 Ext.
SIC Code:	416390, 416320, 416330				
SIC Description:	OTHER SPECIALTY-LINE BUILDING SUPPLIES WHOLESALER-DISTRIBUTORS, LUMBER, PLYWOOD AND MILLWORK WHOLESALER-DISTRIBUTORS, HARDWARE WHOLESALER-DISTRIBUTORS				

Detail(s)

Waste Class:	251
Waste Class Desc:	OIL SKIMMINGS & SLUDGES
Waste Class:	221
Waste Class Desc:	LIGHT FUELS
Waste Class:	145
Waste Class Desc:	PAINT/PIGMENT/COATING RESIDUES
Waste Class:	122
Waste Class Desc:	ALKALINE WASTES - OTHER METALS
Waste Class:	147
Waste Class Desc:	CHEMICAL FERTILIZER WASTES
Waste Class:	331
Waste Class Desc:	WASTE COMPRESSED GASES
Waste Class:	146
Waste Class Desc:	OTHER SPECIFIED INORGANICS
Waste Class:	113
Waste Class Desc:	ACID WASTE - OTHER METALS
Waste Class:	148
Waste Class Desc:	INORGANIC LABORATORY CHEMICALS
Waste Class:	112
Waste Class Desc:	ACID WASTE - HEAVY METALS
Waste Class:	252
Waste Class Desc:	WASTE OILS & LUBRICANTS
Waste Class:	242
Waste Class Desc:	HALOGENATED PESTICIDES

Map Key	Number of Records	Direction/ Distance (m)	Elev/Diff (m)	Site	DB
164	17 of 21	WNW/247.2	244.9 / 9.95	Home Depot Canada # 7269 12760 Highway 50 Bolton ON L7E 4G1	GEN
Generator No:	ON9149515			PO Box No:	
Status:				Country:	Canada
Approval Years:	2015			Choice of Contact:	CO_ADMIN
Contam. Facility:	No			Co Admin:	Krista Finlay
MHSW Facility:	No			Phone No Admin:	9056231367 Ext.
SIC Code:	416390, 416320, 416330				
SIC Description:	OTHER SPECIALTY-LINE BUILDING SUPPLIES WHOLESALER-DISTRIBUTORS, LUMBER, PLYWOOD AND MILLWORK WHOLESALER-DISTRIBUTORS, HARDWARE WHOLESALER-DISTRIBUTORS				
<u>Detail(s)</u>					
Waste Class:	146				
Waste Class Desc:	OTHER SPECIFIED INORGANICS				
Waste Class:	251				
Waste Class Desc:	OIL SKIMMINGS & SLUDGES				
Waste Class:	221				
Waste Class Desc:	LIGHT FUELS				
Waste Class:	242				
Waste Class Desc:	HALOGENATED PESTICIDES				
Waste Class:	252				
Waste Class Desc:	WASTE OILS & LUBRICANTS				
Waste Class:	148				
Waste Class Desc:	INORGANIC LABORATORY CHEMICALS				
Waste Class:	112				
Waste Class Desc:	ACID WASTE - HEAVY METALS				
Waste Class:	147				
Waste Class Desc:	CHEMICAL FERTILIZER WASTES				
Waste Class:	113				
Waste Class Desc:	ACID WASTE - OTHER METALS				
Waste Class:	331				
Waste Class Desc:	WASTE COMPRESSED GASES				
Waste Class:	122				
Waste Class Desc:	ALKALINE WASTES - OTHER METALS				
Waste Class:	145				
Waste Class Desc:	PAINT/PIGMENT/COATING RESIDUES				

164	18 of 21	WNW/247.2	244.9 / 9.95	Home Depot Canada # 7269 12760 Highway 50 Bolton ON L7E 4G1	GEN
Generator No:	ON9149515			PO Box No:	
Status:				Country:	Canada
Approval Years:	2014			Choice of Contact:	CO_ADMIN
Contam. Facility:	No			Co Admin:	Krista Finlay
MHSW Facility:	No			Phone No Admin:	9056231367 Ext.
SIC Code:	416390, 416320, 416330				
SIC Description:	OTHER SPECIALTY-LINE BUILDING SUPPLIES WHOLESALER-DISTRIBUTORS, LUMBER, PLYWOOD AND MILLWORK WHOLESALER-DISTRIBUTORS, HARDWARE WHOLESALER-DISTRIBUTORS				

Map Key	Number of Records	Direction/ Distance (m)	Elev/Diff (m)	Site	DB
<u>Detail(s)</u>					
Waste Class:		146			
Waste Class Desc:		OTHER SPECIFIED INORGANICS			
Waste Class:		113			
Waste Class Desc:		ACID WASTE - OTHER METALS			
Waste Class:		148			
Waste Class Desc:		INORGANIC LABORATORY CHEMICALS			
Waste Class:		145			
Waste Class Desc:		PAINT/PIGMENT/COATING RESIDUES			
Waste Class:		252			
Waste Class Desc:		WASTE OILS & LUBRICANTS			
Waste Class:		331			
Waste Class Desc:		WASTE COMPRESSED GASES			
Waste Class:		147			
Waste Class Desc:		CHEMICAL FERTILIZER WASTES			
Waste Class:		221			
Waste Class Desc:		LIGHT FUELS			
Waste Class:		122			
Waste Class Desc:		ALKALINE WASTES - OTHER METALS			
Waste Class:		242			
Waste Class Desc:		HALOGENATED PESTICIDES			
Waste Class:		251			
Waste Class Desc:		OIL SKIMMINGS & SLUDGES			
Waste Class:		112			
Waste Class Desc:		ACID WASTE - HEAVY METALS			

164	19 of 21	WNW/247.2	244.9 / 9.95	HOME DEPOT CANADA, THE # 7269 12760 Highway 50 Bolton ON L7E 4G1	GEN
---------------------	----------	-----------	--------------	--	-----

Generator No:	ON9149515	PO Box No:	
Status:	Registered	Country:	Canada
Approval Years:	As of Dec 2018	Choice of Contact:	
Contam. Facility:		Co Admin:	
MHSW Facility:		Phone No Admin:	
SIC Code:			
SIC Description:			

Detail(s)

Waste Class:	112 C
Waste Class Desc:	Acid solutions - containing heavy metals
Waste Class:	113 C
Waste Class Desc:	Acid solutions - containing other metals and non-metals
Waste Class:	122 C
Waste Class Desc:	Alkaline slutions - containing other metals and non-metals (not cyanide)
Waste Class:	145 I

<i>Map Key</i>	<i>Number of Records</i>	<i>Direction/ Distance (m)</i>	<i>Elev/Diff (m)</i>	<i>Site</i>	<i>DB</i>
<i>Waste Class Desc:</i>		Wastes from the use of pigments, coatings and paints			
<i>Waste Class:</i>		145 L			
<i>Waste Class Desc:</i>		Wastes from the use of pigments, coatings and paints			
<i>Waste Class:</i>		146 T			
<i>Waste Class Desc:</i>		Other specified inorganic sludges, slurries or solids			
<i>Waste Class:</i>		147 T			
<i>Waste Class Desc:</i>		Chemical fertilizer wastes			
<i>Waste Class:</i>		148 I			
<i>Waste Class Desc:</i>		Misc. wastes and inorganic chemicals			
<i>Waste Class:</i>		221 I			
<i>Waste Class Desc:</i>		Light fuels			
<i>Waste Class:</i>		242 A			
<i>Waste Class Desc:</i>		Halogenated pesticides and herbicides			
<i>Waste Class:</i>		251 L			
<i>Waste Class Desc:</i>		Waste oils/sludges (petroleum based)			
<i>Waste Class:</i>		251 T			
<i>Waste Class Desc:</i>		Waste oils/sludges (petroleum based)			
<i>Waste Class:</i>		252 L			
<i>Waste Class Desc:</i>		Waste crankcase oils and lubricants			
<i>Waste Class:</i>		331 A			
<i>Waste Class Desc:</i>		Waste compressed gases including cylinders			
<i>Waste Class:</i>		331 I			
<i>Waste Class Desc:</i>		Waste compressed gases including cylinders			
<i>Waste Class:</i>		331 L			
<i>Waste Class Desc:</i>		Waste compressed gases including cylinders			

[164](#) 20 of 21 **WNW/247.2** **244.9 / 9.95** **HOME DEPOT OF CANADA INC.**
12760 HWY 50
BOLTON ON L7E4G1 **PES**

Detail Licence No:		Operator Box:	
Licence No:	15059	Operator Class:	
Status:		Operator No:	
Approval Date:		Operator Type:	
Report Source:	Legacy Licenses (Excluding TS)	Oper Area Code:	905
Licence Type:	Limited Vendor	Oper Phone No:	9514100
Licence Type Code:	23	Operator Ext:	
Licence Class:	01	Operator Lot:	
Licence Control:		Oper Concession:	
Latitude:		Operator Region:	
Longitude:		Operator District:	
Lot:		Operator County:	
Concession:		Op Municipality:	
Region:		Post Office Box:	
District:		MOE District:	
County:		SWP Area Name:	
Trade Name:			
PDF Link:			

[164](#) 21 of 21 **WNW/247.2** **244.9 / 9.95** **HOME DEPOT CANADA, THE # 7269**
12760 Highway 50 **GEN**

Map Key	Number of Records	Direction/ Distance (m)	Elev/Diff (m)	Site	DB
Bolton ON L7E 4G1					
Generator No:	ON9149515			PO Box No:	
Status:	Registered			Country:	Canada
Approval Years:	As of Oct 2019			Choice of Contact:	
Contam. Facility:				Co Admin:	
MHSW Facility:				Phone No Admin:	
SIC Code:					
SIC Description:					
<u>Detail(s)</u>					
Waste Class:		251 T			
Waste Class Desc:		Waste oils/sludges (petroleum based)			
Waste Class:		331 I			
Waste Class Desc:		Waste compressed gases including cylinders			
Waste Class:		122 C			
Waste Class Desc:		Alkaline slutions - containing other metals and non-metals (not cyanide)			
Waste Class:		252 L			
Waste Class Desc:		Waste crankcase oils and lubricants			
Waste Class:		331 L			
Waste Class Desc:		Waste compressed gases including cylinders			
Waste Class:		221 I			
Waste Class Desc:		Light fuels			
Waste Class:		251 L			
Waste Class Desc:		Waste oils/sludges (petroleum based)			
Waste Class:		145 L			
Waste Class Desc:		Wastes from the use of pigments, coatings and paints			
Waste Class:		147 T			
Waste Class Desc:		Chemical fertilizer wastes			
Waste Class:		331 A			
Waste Class Desc:		Waste compressed gases including cylinders			
Waste Class:		148 I			
Waste Class Desc:		Misc. wastes and inorganic chemicals			
Waste Class:		145 I			
Waste Class Desc:		Wastes from the use of pigments, coatings and paints			
Waste Class:		113 C			
Waste Class Desc:		Acid solutions - containing other metals and non-metals			
Waste Class:		146 T			
Waste Class Desc:		Other specified inorganic sludges, slurries or solids			
Waste Class:		242 A			
Waste Class Desc:		Halogenated pesticides and herbicides			
Waste Class:		112 C			
Waste Class Desc:		Acid solutions - containing heavy metals			

165

1 of 1

SE/206.0

228.7 / -6.26

lot 1 con 6
Caledon ON

WWIS

Map Key	Number of Records	Direction/ Distance (m)	Elev/Diff (m)	Site	DB
Well ID:	7245314			Data Entry Status:	
Construction Date:				Data Src:	
Primary Water Use:	Monitoring			Date Received:	7/24/2015
Sec. Water Use:				Selected Flag:	Yes
Final Well Status:	Observation Wells			Abandonment Rec:	
Water Type:				Contractor:	7360
Casing Material:				Form Version:	7
Audit No:	Z208147			Owner:	
Tag:	A182032			Street Name:	
Construction Method:				County:	PEEL
Elevation (m):				Municipality:	CALEDON TOWN (ALBION)
Elevation Reliability:				Site Info:	
Depth to Bedrock:				Lot:	001
Well Depth:				Concession:	06
Overburden/Bedrock:				Concession Name:	CON
Pump Rate:				Easting NAD83:	
Static Water Level:				Northing NAD83:	
Flowing (Y/N):				Zone:	
Flow Rate:				UTM Reliability:	
Clear/Cloudy:					

Bore Hole Information

Bore Hole ID:	1005508188	Elevation:	228.954513
DP2BR:		Elevrc:	
Spatial Status:		Zone:	17
Code OB:		East83:	604487
Code OB Desc:		North83:	4855947
Open Hole:		Org CS:	UTM83
Cluster Kind:		UTMRC:	4
Date Completed:	7/16/2015	UTMRC Desc:	margin of error : 30 m - 100 m
Remarks:		Location Method:	wwr
Elevrc Desc:			
Location Source Date:			
Improvement Location Source:			
Improvement Location Method:			
Source Revision Comment:			
Supplier Comment:			

Overburden and Bedrock

Materials Interval

Formation ID:	1005672628
Layer:	2
Color:	
General Color:	
Mat1:	28
Most Common Material:	SAND
Mat2:	
Other Materials:	
Mat3:	91
Other Materials:	WATER-BEARING
Formation Top Depth:	5
Formation End Depth:	10
Formation End Depth UOM:	ft

Overburden and Bedrock

Materials Interval

Formation ID:	1005672629
Layer:	3
Color:	
General Color:	

Map Key	Number of Records	Direction/ Distance (m)	Elev/Diff (m)	Site	DB
Mat1:		05			
Most Common Material:		CLAY			
Mat2:		06			
Other Materials:		SILT			
Mat3:					
Other Materials:					
Formation Top Depth:		10			
Formation End Depth:		15			
Formation End Depth UOM:		ft			
<u>Overburden and Bedrock Materials Interval</u>					
Formation ID:		1005672627			
Layer:		1			
Color:					
General Color:					
Mat1:		05			
Most Common Material:		CLAY			
Mat2:		06			
Other Materials:		SILT			
Mat3:					
Other Materials:					
Formation Top Depth:		0			
Formation End Depth:		5			
Formation End Depth UOM:		ft			
<u>Annular Space/Abandonment Sealing Record</u>					
Plug ID:		1005672636			
Layer:		1			
Plug From:		3			
Plug To:		0			
Plug Depth UOM:		ft			
<u>Method of Construction & Well Use</u>					
Method Construction ID:					
Method Construction Code:		6			
Method Construction:		Boring			
Other Method Construction:					
<u>Pipe Information</u>					
Pipe ID:		1005672626			
Casing No:		0			
Comment:					
Alt Name:					
<u>Construction Record - Casing</u>					
Casing ID:		1005672632			
Layer:		1			
Material:		5			
Open Hole or Material:		PLASTIC			
Depth From:		0			
Depth To:		5			
Casing Diameter:		2			
Casing Diameter UOM:		inch			
Casing Depth UOM:		ft			

Map Key	Number of Records	Direction/ Distance (m)	Elev/Diff (m)	Site	DB
---------	-------------------	----------------------------	------------------	------	----

Construction Record - Screen

Screen ID: 1005672633
 Layer: 1
 Slot: .1
 Screen Top Depth: 5
 Screen End Depth: 15
 Screen Material: 5
 Screen Depth UOM: ft
 Screen Diameter UOM: inch
 Screen Diameter: 2.5

Water Details

Water ID: 1005672631
 Layer: 1
 Kind Code: 8
 Kind: Untested
 Water Found Depth: 5
 Water Found Depth UOM: ft

Hole Diameter

Hole ID: 1005672630
 Diameter: 6
 Depth From: 0
 Depth To: 15
 Hole Depth UOM: ft
 Hole Diameter UOM: inch

[166](#) 1 of 1 NW/14.1 246.8 / 11.90 South of Healey Rd/Hwy 50 intersection Bolton ON EHS

Order No:	20070430012	Nearest Intersection:	
Status:	C	Municipality:	
Report Type:	CAN - Basic Report	Client Prov/State:	
Report Date:	5/3/2007	Search Radius (km):	0.25
Date Received:	4/30/2007	X:	-79.716531
Previous Site Name:		Y:	43.863619
Lot/Building Size:	none		
Additional Info Ordered:	Fire Insur. Maps And /or Site Plans; City Directory		

[167](#) 1 of 1 WNW/75.1 246.1 / 11.16 12788 REGIONAL ROAD 50 CALEDON ON HINC

External File Num: FS INC 0808-04398
 Fuel Occurrence Type: Pipeline Strike
 Date of Occurrence: 7/29/2008
 Fuel Type Involved: Natural Gas
 Status Desc: Completed - Causal Analysis(End)
 Job Type Desc: Incident/Near-Miss Occurrence (FS)
 Oper. Type Involved: Construction Site (pipeline strike)
 Service Interruptions: Yes
 Property Damage: No
 Fuel Life Cycle Stage: Transmission, Distribution and Transportation
 Root Cause: Root Cause: Equipment/Material/Component:No Procedures:No Maintenance:No Design:No Training:No
 Management:No Human Factors:Yes
 Reported Details:
 Fuel Category: Gaseous Fuel
 Occurrence Type: Incident

Map Key	Number of Records	Direction/ Distance (m)	Elev/Diff (m)	Site	DB
Affiliation: County Name: Approx. Quant. Rel: Nearby body of water: Enter Drainage Syst.: Approx. Quant. Unit: Environmental Impact:		Industry Stakeholder (Licensee/Registration/Certificate Holder, Facility Owner, etc.) York			
170	1 of 8	WNW/129.1	246.2 / 11.33	PHELAN BROS. ELECTRIC DIST. LTD. 55 HEALY RD. BOLTON ON L0P 1A6	GEN
Generator No: Status: Approval Years: Contam. Facility: MHSW Facility: SIC Code: SIC Description:	ON0692700 86,87,88,89,90 3311 SMALL ELECT. APPL.	PO Box No: Country: Choice of Contact: Co Admin: Phone No Admin:			
Detail(s)					
Waste Class: Waste Class Desc:	213 PETROLEUM DISTILLATES				
170	2 of 8	WNW/129.1	246.2 / 11.33	PHELAN BROS. ELECTRIC DIST. LTD. 31-272 55 HEALY RD. BOLTON ON L0P 1A6	GEN
Generator No: Status: Approval Years: Contam. Facility: MHSW Facility: SIC Code: SIC Description:	ON0692700 92,93,94,95,96,97,98 3311 SMALL ELECT. APPL.	PO Box No: Country: Choice of Contact: Co Admin: Phone No Admin:			
Detail(s)					
Waste Class: Waste Class Desc:	213 PETROLEUM DISTILLATES				
170	3 of 8	WNW/129.1	246.2 / 11.33	EXPLORANIUM G.S. LTD. 49-096 55 HEALEY ROAD, UNIT 7 BOLTON ON L7E 5A2	GEN
Generator No: Status: Approval Years: Contam. Facility: MHSW Facility: SIC Code: SIC Description:	ON1591600 92,93,94,95,96,97,98 3911 INDICAT., ETC. INST.	PO Box No: Country: Choice of Contact: Co Admin: Phone No Admin:			
Detail(s)					
Waste Class: Waste Class Desc:	212 ALIPHATIC SOLVENTS				
Waste Class:	241				

Map Key	Number of Records	Direction/ Distance (m)	Elev/Diff (m)	Site	DB
Waste Class Desc:		HALOGENATED SOLVENTS			
170	4 of 8	WNW/129.1	246.2 / 11.33	GEORBON (OUT OF BUS) 17-741 55 HEALEY ROAD C/O 290 HEALEY ROAD BOLTON ON L7E 5A2	GEN
Generator No:	ON1673500			PO Box No:	
Status:				Country:	
Approval Years:	92,93,94,95,96,97,98			Choice of Contact:	
Contam. Facility:				Co Admin:	
MHSW Facility:				Phone No Admin:	
SIC Code:	4561				
SIC Description:	GEN. FREIGHT TRUCK.				
<u>Detail(s)</u>					
Waste Class:	212				
Waste Class Desc:	ALIPHATIC SOLVENTS				
Waste Class:	252				
Waste Class Desc:	WASTE OILS & LUBRICANTS				
170	5 of 8	WNW/129.1	246.2 / 11.33	Induclose Caps and Plugs Ltd. 55 Healey Rd Unit 4 Bolton ON L7E 5A2	SCT
Established:	01-AUG-87				
Plant Size (ft²):	4500				
Employment:					
<u>--Details--</u>					
Description:	Industrial Machinery, Equipment and Supplies Wholesaler-Distributors				
SIC/NAICS Code:	417230				
Description:	All Other Plastic Product Manufacturing				
SIC/NAICS Code:	326198				
Description:	Hardware Wholesaler-Distributors				
SIC/NAICS Code:	416330				
Description:	Industrial Machinery, Equipment and Supplies Wholesaler-Distributors				
SIC/NAICS Code:	417230				
170	6 of 8	WNW/129.1	246.2 / 11.33	Charles Printing Company Ltd. 55 Healey Rd Unit 7 Bolton ON L7E 5A2	SCT
Established:	01-AUG-43				
Plant Size (ft²):					
Employment:					
<u>--Details--</u>					
Description:	Quick Printing				
SIC/NAICS Code:	323114				
Description:	Other Printing				
SIC/NAICS Code:	323119				
Description:	Digital Printing				
SIC/NAICS Code:	323115				

Map Key	Number of Records	Direction/ Distance (m)	Elev/Diff (m)	Site	DB
170	7 of 8	WNW/129.1	246.2 / 11.33	55 Healy Rd, Bolton Caledon ON	SPL
Ref No:	5080-7ELR4H			Discharger Report:	
Site No:				Material Group:	
Incident Dt:				Health/Env Conseq:	
Year:				Client Type:	
Incident Cause:				Sector Type:	
Incident Event:				Agency Involved:	
Contaminant Code:				Nearest Watercourse:	
Contaminant Name:				Site Address:	
Contaminant Limit 1:				Site District Office:	Halton-Peel
Contam Limit Freq 1:				Site Postal Code:	
Contaminant UN No 1:				Site Region:	
Environment Impact:	Possible			Site Municipality:	Caledon
Nature of Impact:				Site Lot:	
Receiving Medium:				Site Conc:	
Receiving Env:				Northing:	
MOE Response:	No Field Response			Easting:	
Dt MOE Arvl on Scn:				Site Geo Ref Accu:	
MOE Reported Dt:	5/13/2008			Site Map Datum:	
Dt Document Closed:	7/22/2008			SAC Action Class:	Land Spills
Incident Reason:				Source Type:	
Site Name:	Car fire<UNOFFICIAL>				
Site County/District:					
Site Geo Ref Meth:					
Incident Summary:	Car Fire - fire water discharge to storm ditch				
Contaminant Qty:					
170	8 of 8	WNW/129.1	246.2 / 11.33	Phelan Brothers Elect Dist 55 Healey Rd Unit 1 Bolton ON L7E 5A2	SCT
Established:	01-JAN-76				
Plant Size (ft²):	8000				
Employment:					
--Details--					
Description:	Industrial Machinery, Equipment and Supplies Wholesaler-Distributors				
SIC/NAICS Code:	417230				
Description:	Electrical Wiring and Construction Supplies Wholesaler-Distributors				
SIC/NAICS Code:	416110				
Description:	Other New Motor Vehicle Parts and Accessories Wholesaler-Distributors				
SIC/NAICS Code:	415290				
Description:	Electrical Wiring and Construction Supplies Wholesaler-Distributors				
SIC/NAICS Code:	416110				
171	1 of 1	SE/208.5	229.2 / -5.66	lot 1 con 6 Caledon ON	WWIS
Well ID:	7245316			Data Entry Status:	
Construction Date:				Data Src:	
Primary Water Use:	Monitoring			Date Received:	7/24/2015
Sec. Water Use:				Selected Flag:	Yes
Final Well Status:	Observation Wells			Abandonment Rec:	
Water Type:				Contractor:	7360

Map Key	Number of Records	Direction/ Distance (m)	Elev/Diff (m)	Site	DB
Casing Material:				Form Version:	7
Audit No:	Z208149			Owner:	
Tag:	A182090			Street Name:	
Construction Method:				County:	PEEL
Elevation (m):				Municipality:	CALEDON TOWN (ALBION)
Elevation Reliability:				Site Info:	
Depth to Bedrock:				Lot:	001
Well Depth:				Concession:	06
Overburden/Bedrock:				Concession Name:	CON
Pump Rate:				Easting NAD83:	
Static Water Level:				Northing NAD83:	
Flowing (Y/N):				Zone:	
Flow Rate:				UTM Reliability:	
Clear/Cloudy:					

Bore Hole Information

Bore Hole ID:	1005508205	Elevation:	229.887496
DP2BR:		Elevrc:	
Spatial Status:		Zone:	17
Code OB:		East83:	604535
Code OB Desc:		North83:	4855896
Open Hole:		Org CS:	UTM83
Cluster Kind:		UTMRC:	4
Date Completed:	7/16/2015	UTMRC Desc:	margin of error : 30 m - 100 m
Remarks:		Location Method:	wwr
Elevrc Desc:			
Location Source Date:			
Improvement Location Source:			
Improvement Location Method:			
Source Revision Comment:			
Supplier Comment:			

Overburden and Bedrock

Materials Interval

Formation ID:	1005672649
Layer:	2
Color:	
General Color:	
Mat1:	05
Most Common Material:	CLAY
Mat2:	06
Other Materials:	SILT
Mat3:	
Other Materials:	
Formation Top Depth:	5
Formation End Depth:	20
Formation End Depth UOM:	ft

Overburden and Bedrock

Materials Interval

Formation ID:	1005672648
Layer:	1
Color:	
General Color:	
Mat1:	05
Most Common Material:	CLAY
Mat2:	06
Other Materials:	SILT
Mat3:	
Other Materials:	

<i>Map Key</i>	<i>Number of Records</i>	<i>Direction/ Distance (m)</i>	<i>Elev/Diff (m)</i>	<i>Site</i>	<i>DB</i>
<i>Formation Top Depth:</i>	0				
<i>Formation End Depth:</i>	5				
<i>Formation End Depth UOM:</i>	ft				
 <u>Annular Space/Abandonment Sealing Record</u>					
<i>Plug ID:</i>	1005672656				
<i>Layer:</i>	1				
<i>Plug From:</i>	8				
<i>Plug To:</i>	0				
<i>Plug Depth UOM:</i>	ft				
 <u>Method of Construction & Well Use</u>					
<i>Method Construction ID:</i>					
<i>Method Construction Code:</i>	6				
<i>Method Construction:</i>	Boring				
<i>Other Method Construction:</i>					
 <u>Pipe Information</u>					
<i>Pipe ID:</i>	1005672647				
<i>Casing No:</i>	0				
<i>Comment:</i>					
<i>Alt Name:</i>					
 <u>Construction Record - Casing</u>					
<i>Casing ID:</i>	1005672652				
<i>Layer:</i>	1				
<i>Material:</i>	5				
<i>Open Hole or Material:</i>	PLASTIC				
<i>Depth From:</i>	0				
<i>Depth To:</i>	10				
<i>Casing Diameter:</i>	2				
<i>Casing Diameter UOM:</i>	inch				
<i>Casing Depth UOM:</i>	ft				
 <u>Construction Record - Screen</u>					
<i>Screen ID:</i>	1005672653				
<i>Layer:</i>	1				
<i>Slot:</i>	.1				
<i>Screen Top Depth:</i>	10				
<i>Screen End Depth:</i>	20				
<i>Screen Material:</i>	5				
<i>Screen Depth UOM:</i>	ft				
<i>Screen Diameter UOM:</i>	inch				
<i>Screen Diameter:</i>	2.5				
 <u>Hole Diameter</u>					
<i>Hole ID:</i>	1005672650				
<i>Diameter:</i>	6				
<i>Depth From:</i>	0				
<i>Depth To:</i>	20				
<i>Hole Depth UOM:</i>	ft				
<i>Hole Diameter UOM:</i>	inch				

Map Key	Number of Records	Direction/ Distance (m)	Elev/Diff (m)	Site	DB
172	1 of 1	NW/30.9	248.3 / 13.38	Challenger Valve Manufacturing 60-1 Healey RD unit #4 Bolton ON L7E 5S5	GEN
Generator No:	ON8661768			PO Box No:	
Status:				Country:	Canada
Approval Years:	2014			Choice of Contact:	CO_OFFICIAL
Contam. Facility:	No			Co Admin:	Ron Shatowski
MHSW Facility:	No			Phone No Admin:	905-857-7125 Ext.
SIC Code:	332910				
SIC Description:	METAL VALVE MANUFACTURING				
Detail(s)					
Waste Class:	145				
Waste Class Desc:	PAINT/PIGMENT/COATING RESIDUES				
Waste Class:	211				
Waste Class Desc:	AROMATIC SOLVENTS				
Waste Class:	213				
Waste Class Desc:	PETROLEUM DISTILLATES				
173	1 of 1	WNW/235.7	245.8 / 10.91	CVM Valve Manufacturing Inc. 60 Healey Road Suite 4 Caledon Ontario L7E 5A6 Caledon ON	EBR
EBR Registry No:	IA04E0243			Decision Posted:	
Ministry Ref No:	2134-5W8NP6			Exception Posted:	
Notice Type:	Instrument Decision			Section:	
Notice Stage:	803003176			Act 1:	
Notice Date:	September 09, 2004			Act 2:	
Proposal Date:	February 18, 2004			Site Location Map:	
Year:	2004				
Instrument Type:	(EPA s. 9) - Approval for discharge into the natural environment other than water (i.e. Air)				
Off Instrument Name:					
Posted By:					
Company Name:	CVM Valve Manufacturing Inc.				
Site Address:					
Location Other:					
Proponent Name:					
Proponent Address:	60 Healey Road , 4, Caledon Ontario, L7E 5A6				
Comment Period:					
URL:					
Site Location Details:					
60 Healey Road Suite 4 Caledon Ontario L7E 5A6 Caledon					
174	1 of 21	WNW/241.6	245.8 / 10.88	TANCO CHEMICALS LTD. 60 HEALEY RD UNIT 13 BOLTON ON L7E 5T4	SCT
Established:	1972				
Plant Size (ft²):	7800				
Employment:	8				
--Details--					
Description:	Synthetic Dye and Pigment Manufacturing				

Map Key	Number of Records	Direction/ Distance (m)	Elev/Diff (m)	Site	DB
SIC/NAICS Code:		325130			
Description:		Other Basic Organic Chemical Manufacturing			
SIC/NAICS Code:		325190			
174	2 of 21	WNW/241.6	245.8 / 10.88	TANCO CHEMICALS LTD 60 HEALEY RD UNIT 13 BOLTON ON L7E 5T4	SCT
Established:		1972			
Plant Size (ft²):		7800			
Employment:		8			
--Details--					
Description:		GUM AND WOOD CHEMICALS			
SIC/NAICS Code:		2861			
Description:		CYCLIC ORGANIC CRUDES AND INTERMEDIATES, AND ORGANIC DYES AND PIGMENTS			
SIC/NAICS Code:		2865			
174	3 of 21	WNW/241.6	245.8 / 10.88	ALBION RENTAL FRANK DORNEY MGMT. 60 HEALEY ROAD, UNIT 1 & 2 BOLTON ON L7E 5A5	GEN
Generator No:		ON1360800		PO Box No:	
Status:				Country:	
Approval Years:		90		Choice of Contact:	
Contam. Facility:				Co Admin:	
MHSW Facility:				Phone No Admin:	
SIC Code:		9911			
SIC Description:		IND. MACH. RENTAL			
Detail(s)					
Waste Class:		252			
Waste Class Desc:		WASTE OILS & LUBRICANTS			
174	4 of 21	WNW/241.6	245.8 / 10.88	ALBION RENTAL 02-417 FRANK DORNEY MGMT. 60 HEALEY ROAD, UNIT 1 & 2 BOLTON ON L7E 5A5	GEN
Generator No:		ON1360800		PO Box No:	
Status:				Country:	
Approval Years:		92,93,94,95,96,97,98		Choice of Contact:	
Contam. Facility:				Co Admin:	
MHSW Facility:				Phone No Admin:	
SIC Code:		9911			
SIC Description:		IND. MACH. RENTAL			
Detail(s)					
Waste Class:		252			
Waste Class Desc:		WASTE OILS & LUBRICANTS			
174	5 of 21	WNW/241.6	245.8 / 10.88	Challenger Valve Manufacturing 60-1 Healey RD unit #4	GEN

Map Key	Number of Records	Direction/ Distance (m)	Elev/Diff (m)	Site	DB
Bolton ON L7E 5S5					
Generator No:	ON8661768			PO Box No:	
Status:				Country:	
Approval Years:	02,03,04,05,06,07,08			Choice of Contact:	
Contam. Facility:				Co Admin:	
MHSW Facility:				Phone No Admin:	
SIC Code:					
SIC Description:					
<u>Detail(s)</u>					
Waste Class:	145				
Waste Class Desc:	PAINT/PIGMENT/COATING RESIDUES				
Waste Class:	211				
Waste Class Desc:	AROMATIC SOLVENTS				
Waste Class:	213				
Waste Class Desc:	PETROLEUM DISTILLATES				
174	6 of 21	WNW/241.6	245.8 / 10.88	Accurate Acrylics 60 Healey Rd Unit 10 Bolton ON L7E 5A6	SCT
Established:	01-JUL-89				
Plant Size (ft²):	3000				
Employment:					
<u>--Details--</u>					
Description:	All Other Plastic Product Manufacturing				
SIC/NAICS Code:	326198				
Description:	Showcase, Partition, Shelving and Locker Manufacturing				
SIC/NAICS Code:	337215				
Description:	All Other Plastic Product Manufacturing				
SIC/NAICS Code:	326198				
Description:	Other Ornamental and Architectural Metal Product Manufacturing				
SIC/NAICS Code:	332329				
174	7 of 21	WNW/241.6	245.8 / 10.88	Challenger Valve Manufacturing 60 Healey Rd Unit 4 Bolton ON L7E 5A5	SCT
Established:	01-JUN-96				
Plant Size (ft²):	3000				
Employment:					
<u>--Details--</u>					
Description:	All Other General-Purpose Machinery Manufacturing				
SIC/NAICS Code:	333990				
Description:	Measuring, Medical and Controlling Devices Manufacturing				
SIC/NAICS Code:	334512				
Description:	Metal Valve Manufacturing				
SIC/NAICS Code:	332910				

Map Key	Number of Records	Direction/ Distance (m)	Elev/Diff (m)	Site	DB
Description:		Metal Valve Manufacturing			
SIC/NAICS Code:		332910			
Description:		Semiconductor and Other Electronic Component Manufacturing			
SIC/NAICS Code:		334410			
174	8 of 21	WNW/241.6	245.8 / 10.88	Hammersteel Rustorations Inc. 60 Healey Road, Suite 5 Caledon Ontario L7E 5A6 Caledon ON	EBR
EBR Registry No:		IA04E0293		Decision Posted:	
Ministry Ref No:		1778-5W8LEQ		Exception Posted:	
Notice Type:		Instrument Decision		Section:	
Notice Stage:		803004674		Act 1:	
Notice Date:		July 07, 2004		Act 2:	
Proposal Date:		February 27, 2004		Site Location Map:	
Year:		2004			
Instrument Type:		(EPA s. 9) - Approval for discharge into the natural environment other than water (i.e. Air)			
Off Instrument Name:					
Posted By:					
Company Name:		Hammersteel Rustorations Inc.			
Site Address:					
Location Other:					
Proponent Name:					
Proponent Address:		60 Healey Road, , 5, Caledon Ontario, L7E 5A6			
Comment Period:					
URL:					
Site Location Details:					
60 Healey Road, Suite 5 Caledon Ontario L7E 5A6 Caledon					
174	9 of 21	WNW/241.6	245.8 / 10.88	Hammersteel Rustorations Inc. 60 Healey Road, Caledon ON	CA
Certificate #:		4563-62DSAY			
Application Year:		2004			
Issue Date:		6/29/2004			
Approval Type:		Air			
Status:		Approved			
Application Type:					
Client Name:					
Client Address:					
Client City:					
Client Postal Code:					
Project Description:					
Contaminants:					
Emission Control:					
174	10 of 21	WNW/241.6	245.8 / 10.88	CVM Valve Manufacturing Inc. 60 Healey Road Caledon ON	CA
Certificate #:		8434-642Q5E			
Application Year:		2004			
Issue Date:		8/24/2004			
Approval Type:		Air			

Map Key	Number of Records	Direction/ Distance (m)	Elev/Diff (m)	Site	DB
Status: Approved Application Type: Client Name: Client Address: Client City: Client Postal Code: Project Description: Contaminants: Emission Control:					
174	11 of 21	WNW/241.6	245.8 / 10.88	Maratek Environmental Inc. 60 Healey Rd Caledon ON L7E 5A5	WDS
Approval No: A210527 Mob Unit Cert No: EBR Registry No: Status: Revoked and/or Replaced Facility Type: Record Type: ECA Link Source: IDS Project Type: WASTE DISPOSAL SITES Application Status: Issue Date: 2008-10-16 Input Date: Date Received: Est Closure Date: Mobile Capacity: Mobile Units: Mobile Description: Prop City: Prop Postal: Prop Phone: Serial Link: Approval Type: ECA-WASTE DISPOSAL SITES Proponent: Prop Address: Proponent County/District: Full Address: 60 Healey Rd Site Lot: Waste Class Code: Waste Class: Waste Type: Waste Type Other: Waste Description: Landfill Monitoring: Landfill Ctrl Type: Site Closing Description: Project Description: Municipalities Served: Approval Description: Other Approvals/Permits: PDF URL: https://www.accessenvironment.ene.gov.on.ca/instruments/1802-7J5PZU-14.pdf		Total Area (ha): Landfill Cap (m³): Transfer Area (ha): Transfer Cap (m³): Transfer Cert No: Inciner. Area (ha): Inciner. Cap (t): Process Area (m³): Process Cap (m³/d): Process Vol (m³): Process Feed (m³): Site Concession: Site Region/County: SWP Area Name: Toronto MOE District: Halton-Peel District Office: Latitude: 43.862891999999995 Longitude: -79.71853999999999 Geometry X: -79.71853999999999 Geometry Y: 43.862891999999995			

174	12 of 21	WNW/241.6	245.8 / 10.88	Maratek Environmental Inc. 60 Healey Rd Unit 8-9 Bolton ON L7E 5A5	SCT
Established: 01-JAN-87 Plant Size (ft²): Employment:					

Map Key	Number of Records	Direction/ Distance (m)	Elev/Diff (m)	Site	DB
--Details--					
Description:		All Other Miscellaneous Chemical Product Manufacturing			
SIC/NAICS Code:		325999			
Description:		All Other General-Purpose Machinery Manufacturing			
SIC/NAICS Code:		333990			
Description:		Waste Treatment and Disposal			
SIC/NAICS Code:		562210			
Description:		Non-Ferrous Metal (except Copper and Aluminum) Rolling, Drawing, Extruding and Alloying			
SIC/NAICS Code:		331490			
Description:		Remediation Services			
SIC/NAICS Code:		562910			

174	13 of 21	WNW/241.6	245.8 / 10.88	Challenger Valve Manufacturing 60-1 Healey RD unit #4 Bolton ON	GEN
Generator No:	ON8661768			PO Box No:	
Status:				Country:	
Approval Years:	2009			Choice of Contact:	
Contam. Facility:				Co Admin:	
MHSW Facility:				Phone No Admin:	
SIC Code:	332910				
SIC Description:	Metal Valve Manufacturing				
Detail(s)					
Waste Class:	145				
Waste Class Desc:	PAINT/PIGMENT/COATING RESIDUES				
Waste Class:	211				
Waste Class Desc:	AROMATIC SOLVENTS				
Waste Class:	213				
Waste Class Desc:	PETROLEUM DISTILLATES				

174	14 of 21	WNW/241.6	245.8 / 10.88	Challenger Valve Manufacturing 60-1 Healey RD unit #4 Bolton ON	GEN
Generator No:	ON8661768			PO Box No:	
Status:				Country:	
Approval Years:	2010			Choice of Contact:	
Contam. Facility:				Co Admin:	
MHSW Facility:				Phone No Admin:	
SIC Code:	332910				
SIC Description:	Metal Valve Manufacturing				
Detail(s)					
Waste Class:	145				
Waste Class Desc:	PAINT/PIGMENT/COATING RESIDUES				
Waste Class:	213				
Waste Class Desc:	PETROLEUM DISTILLATES				
Waste Class:	211				
Waste Class Desc:	AROMATIC SOLVENTS				

Map Key	Number of Records	Direction/ Distance (m)	Elev/Diff (m)	Site	DB
174	15 of 21	WNW/241.6	245.8 / 10.88	Challenger Valve Manufacturing 60-1 Healey RD unit #4 Bolton ON	GEN
Generator No:	ON8661768			PO Box No:	
Status:				Country:	
Approval Years:	2011			Choice of Contact:	
Contam. Facility:				Co Admin:	
MHSW Facility:				Phone No Admin:	
SIC Code:	332910				
SIC Description:	Metal Valve Manufacturing				
<u>Detail(s)</u>					
Waste Class:	213				
Waste Class Desc:	PETROLEUM DISTILLATES				
Waste Class:	145				
Waste Class Desc:	PAINT/PIGMENT/COATING RESIDUES				
Waste Class:	211				
Waste Class Desc:	AROMATIC SOLVENTS				
174	16 of 21	WNW/241.6	245.8 / 10.88	Challenger Valve Manufacturing 60-1 Healey RD unit #4 Bolton ON L7E 5S5	GEN
Generator No:	ON8661768			PO Box No:	
Status:				Country:	
Approval Years:	2012			Choice of Contact:	
Contam. Facility:				Co Admin:	
MHSW Facility:				Phone No Admin:	
SIC Code:	332910				
SIC Description:	Metal Valve Manufacturing				
<u>Detail(s)</u>					
Waste Class:	213				
Waste Class Desc:	PETROLEUM DISTILLATES				
Waste Class:	145				
Waste Class Desc:	PAINT/PIGMENT/COATING RESIDUES				
Waste Class:	211				
Waste Class Desc:	AROMATIC SOLVENTS				
174	17 of 21	WNW/241.6	245.8 / 10.88	Challenger Valve Manufacturing 60-1 Healey RD unit #4 Bolton ON	GEN
Generator No:	ON8661768			PO Box No:	
Status:				Country:	
Approval Years:	2013			Choice of Contact:	
Contam. Facility:				Co Admin:	
MHSW Facility:				Phone No Admin:	
SIC Code:	332910				
SIC Description:	METAL VALVE MANUFACTURING				
<u>Detail(s)</u>					

Map Key	Number of Records	Direction/ Distance (m)	Elev/Diff (m)	Site	DB
Waste Class:		211			
Waste Class Desc:		AROMATIC SOLVENTS			
Waste Class:		145			
Waste Class Desc:		PAINT/PIGMENT/COATING RESIDUES			
Waste Class:		213			
Waste Class Desc:		PETROLEUM DISTILLATES			
174	18 of 21	WNW/241.6	245.8 / 10.88	CVM Valve Manufacturing Inc. 60 Healey Road Caledon ON	ECA
Approval No:	8434-642Q5E			MOE District:	Halton-Peel
Approval Date:	2004-08-24			City:	
Status:	Approved			Longitude:	-79.71850599999999
Record Type:	ECA			Latitude:	43.86278
Link Source:	IDS			Geometry X:	
SWP Area Name:	Toronto			Geometry Y:	
Approval Type:	ECA-AIR				
Project Type:	AIR				
Address:	60 Healey Road				
Full Address:					
Full PDF Link:	https://www.accessenvironment.ene.gov.on.ca/instruments/2134-5W8NP6-14.pdf				
174	19 of 21	WNW/241.6	245.8 / 10.88	Hammersteel Rustorations Inc. 60 Healey Road, Caledon ON L7E 5A6	ECA
Approval No:	4563-62DSAY			MOE District:	Halton-Peel
Approval Date:	2004-06-29			City:	
Status:	Approved			Longitude:	-79.71853999999999
Record Type:	ECA			Latitude:	43.862891999999995
Link Source:	IDS			Geometry X:	
SWP Area Name:	Toronto			Geometry Y:	
Approval Type:	ECA-AIR				
Project Type:	AIR				
Address:	60 Healey Road,				
Full Address:					
Full PDF Link:	https://www.accessenvironment.ene.gov.on.ca/instruments/1778-5W8LEQ-14.pdf				
174	20 of 21	WNW/241.6	245.8 / 10.88	Challenger Valve Manufacturing 60-1 Healey RD Unit #4 Bolton ON L7E 5S5	GEN
Generator No:	ON8661768			PO Box No:	
Status:	Registered			Country:	Canada
Approval Years:	As of Dec 2018			Choice of Contact:	
Contam. Facility:				Co Admin:	
MHSW Facility:				Phone No Admin:	
SIC Code:					
SIC Description:					
<u>Detail(s)</u>					
Waste Class:	145 L				
Waste Class Desc:	Wastes from the use of pigments, coatings and paints				
Waste Class:	211 H				
Waste Class Desc:	Aromatic solvents and residues				

Map Key	Number of Records	Direction/ Distance (m)	Elev/Diff (m)	Site	DB
Waste Class:		213 I			
Waste Class Desc:		Petroleum distillates			
174	21 of 21	WNW/241.6	245.8 / 10.88	Challenger Valve Manufacturing 60-1 Healey RD Unit #4 Bolton ON L7E 5S5	GEN
Generator No:	ON8661768			PO Box No:	
Status:	Registered			Country:	Canada
Approval Years:	As of Oct 2019			Choice of Contact:	
Contam. Facility:				Co Admin:	
MHSW Facility:				Phone No Admin:	
SIC Code:					
SIC Description:					
<u>Detail(s)</u>					
Waste Class:		145 L			
Waste Class Desc:		Wastes from the use of pigments, coatings and paints			
Waste Class:		211 H			
Waste Class Desc:		Aromatic solvents and residues			
Waste Class:		213 I			
Waste Class Desc:		Petroleum distillates			
175	1 of 20	NW/94.3	248.9 / 13.98	MONTERRA LUMBER MILLS LIMITED 12833 HWY 50 BOLTON ON L7E 1M5	SCT
Established:	1991				
Plant Size (ft²):	10000				
Employment:	30				
<u>--Details--</u>					
Description:		MILLWORK			
SIC/NAICS Code:		2431			
175	2 of 20	NW/94.3	248.9 / 13.98	MONTERRA LUMBER MILLS LIMITED 12833 HIGHWAY 50 BOLTON ON L7E 1M5	SCT
Established:	1991				
Plant Size (ft²):	10000				
Employment:	30				
<u>--Details--</u>					
Description:		MILLWORK			
SIC/NAICS Code:		2431			
175	3 of 20	NW/94.3	248.9 / 13.98	Monterra Lumber Mills Ltd. 12833 Hwy 50 Bolton ON L7E 1M5	SCT
Established:	8/1/1991				
Plant Size (ft²):	10000				
Employment:					

Map Key	Number of Records	Direction/ Distance (m)	Elev/Diff (m)	Site	DB
---------	-------------------	-------------------------	---------------	------	----

--Details--

Description: Other Millwork
SIC/NAICS Code: 321919

Description: Wood Window and Door Manufacturing
SIC/NAICS Code: 321911

175	4 of 20	NW/94.3	248.9 / 13.98	Monterra Lumber Mills Limited 12833 Highway 50 South, Bolton Caledon Ontario Caledon ON	EBR
---------------------	---------	---------	---------------	--	-----

EBR Registry No: IA01E0691
Ministry Ref No: 1754-4WUPNP
Notice Type: Instrument Decision
Notice Stage: 800479029
Notice Date: March 31, 2008
Proposal Date: May 18, 2001
Year: 2001

Decision Posted:
Exception Posted:
Section:
Act 1:
Act 2:
Site Location Map:

Instrument Type: (EPA s. 9) - Approval for discharge into the natural environment other than water (i.e. Air)
Off Instrument Name:
Posted By:
Company Name: Monterra Lumber Mills Limited
Site Address:
Location Other:
Proponent Name:
Proponent Address: 12833 Highway 50 South, Bolton Ontario, L7E 1M5
Comment Period:
URL:

Site Location Details:

12833 Highway 50 South, Bolton Caledon Ontario Caledon

175	5 of 20	NW/94.3	248.9 / 13.98	UNITED LUMBER HOME HARDWARE 12833 HWY 50 S. BOLTON ON L7E1M5	PES
---------------------	---------	---------	---------------	--	-----

Detail Licence No: 23-01-06433-0
Licence No: 06433
Status:
Approval Date:
Report Source: Legacy Licenses (Excluding TS)
Licence Type: Limited Vendor
Licence Type Code: 23
Licence Class: 01
Licence Control: 0
Latitude:
Longitude:
Lot:
Concession:
Region: 3
District: 1
County: 49
Trade Name:
PDF Link:

Operator Box:
Operator Class:
Operator No:
Operator Type:
Oper Area Code: 416
Oper Phone No: 8573050
Operator Ext:
Operator Lot:
Oper Concession:
Operator Region: 3
Operator District: 1
Operator County: 49
Op Municipality:
Post Office Box:
MOE District:
SWP Area Name:

175	6 of 20	NW/94.3	248.9 / 13.98	MONTERRA LUMBER MILLS LIMITED	GEN
---------------------	---------	---------	---------------	-------------------------------	-----

Map Key	Number of Records	Direction/ Distance (m)	Elev/Diff (m)	Site	DB
				12833 HWY. #50 SOUTH BOLTON ON L7E 5R9	
Generator No:	ON1764100			PO Box No:	
Status:				Country:	
Approval Years:	93,97,98			Choice of Contact:	
Contam. Facility:				Co Admin:	
MHSW Facility:				Phone No Admin:	
SIC Code:	2512				
SIC Description:	SAWMILL & PLANING				
<u>Detail(s)</u>					
Waste Class:	145				
Waste Class Desc:	PAINT/PIGMENT/COATING RESIDUES				
Waste Class:	148				
Waste Class Desc:	INORGANIC LABORATORY CHEMICALS				
Waste Class:	212				
Waste Class Desc:	ALIPHATIC SOLVENTS				
Waste Class:	252				
Waste Class Desc:	WASTE OILS & LUBRICANTS				
Waste Class:	263				
Waste Class Desc:	ORGANIC LABORATORY CHEMICALS				

175	7 of 20	NW/94.3	248.9 / 13.98	MONTERRA LUMBER MILLS LIMITED 12833 HWY. #50 BOLTON ON L7E 1M5	GEN
Generator No:	ON1764100			PO Box No:	
Status:				Country:	
Approval Years:	94,95,96			Choice of Contact:	
Contam. Facility:				Co Admin:	
MHSW Facility:				Phone No Admin:	
SIC Code:	2512				
SIC Description:	SAWMILL & PLANING				
<u>Detail(s)</u>					
Waste Class:	145				
Waste Class Desc:	PAINT/PIGMENT/COATING RESIDUES				

175	8 of 20	NW/94.3	248.9 / 13.98	MONTERRA LUMBER MILLS LTD. 12833 HIGHWAY 50 SOUTH BOLTON ON L7E 5R9	GEN
Generator No:	ON1764100			PO Box No:	
Status:				Country:	
Approval Years:	99,00,01,02,03,04,05,06,07,08			Choice of Contact:	
Contam. Facility:				Co Admin:	
MHSW Facility:				Phone No Admin:	
SIC Code:	2512				
SIC Description:	SAWMILL & PLANING				
<u>Detail(s)</u>					
Waste Class:	148				
Waste Class Desc:	INORGANIC LABORATORY CHEMICALS				

Map Key	Number of Records	Direction/ Distance (m)	Elev/Diff (m)	Site	DB
Waste Class:		145			
Waste Class Desc:		PAINT/PIGMENT/COATING RESIDUES			
Waste Class:		212			
Waste Class Desc:		ALIPHATIC SOLVENTS			
Waste Class:		252			
Waste Class Desc:		WASTE OILS & LUBRICANTS			
Waste Class:		263			
Waste Class Desc:		ORGANIC LABORATORY CHEMICALS			

175	9 of 20	NW/94.3	248.9 / 13.98	Monterra Lumber Mills Ltd. 12833 Hwy 50 Bolton ON L7E 1M5	SCT
Established:		01-AUG-91			
Plant Size (ft²):		10000			
Employment:					
--Details--					
Description:		Other Millwork			
SIC/NAICS Code:		321919			
Description:		Wood Window and Door Manufacturing			
SIC/NAICS Code:		321911			

175	10 of 20	NW/94.3	248.9 / 13.98	UNITED LUMBER HOME HARDWARE 12833 HWY 50 ST BOLTON ON L7E 1M5	PES
Detail Licence No:				Operator Box:	
Licence No:				Operator Class:	
Status:				Operator No:	
Approval Date:				Operator Type:	
Report Source:				Oper Area Code:	
Licence Type:	Limited Vendor			Oper Phone No:	
Licence Type Code:	23			Operator Ext:	
Licence Class:				Operator Lot:	
Licence Control:				Oper Concession:	
Latitude:				Operator Region:	
Longitude:				Operator District:	
Lot:				Operator County:	
Concession:				Op Municipality:	
Region:				Post Office Box:	
District:				MOE District:	
County:				SWP Area Name:	
Trade Name:					
PDF Link:					

175	11 of 20	NW/94.3	248.9 / 13.98	UNITED LUMBER AND BUILDING SUPPLIES COMPANY LTD 12833 HWY 50 SOUTH BOLTON ON	GEN
Generator No:	ON5134408			PO Box No:	
Status:				Country:	
Approval Years:	06			Choice of Contact:	
Contam. Facility:				Co Admin:	
MHSW Facility:				Phone No Admin:	
SIC Code:	444130				

Map Key	Number of Records	Direction/ Distance (m)	Elev/Diff (m)	Site	DB
SIC Description:		Hardware Stores			
<u>Detail(s)</u>					
Waste Class:		145			
Waste Class Desc:		PAINT/PIGMENT/COATING RESIDUES			
175	12 of 20	NW/94.3	248.9 / 13.98	UNITED LUMBER HOME HARDWARE 12833 HWY 50 ST BOLTON ON L7E1M5	PES
Detail Licence No:		Operator Box:			
Licence No:		Operator Class:			
Status:		Operator No:			
Approval Date:		Operator Type:			
Report Source:		Oper Area Code:			
Licence Type: Vendor		Oper Phone No:			
Licence Type Code:		Operator Ext:			
Licence Class:		Operator Lot:			
Licence Control:		Oper Concession:			
Latitude:		Operator Region:			
Longitude:		Operator District:			
Lot:		Operator County:			
Concession:		Op Municipality:			
Region:		Post Office Box:			
District:		MOE District:			
County:		SWP Area Name:			
Trade Name:					
PDF Link:					
175	13 of 20	NW/94.3	248.9 / 13.98	Monterra Lumber Mills Limited 12833 Highway 50 South, Bolton Caledon ON	CA
Certificate #:		2978-58NL5Q			
Application Year:		2008			
Issue Date:		3/28/2008			
Approval Type:		Air			
Status:		Approved			
Application Type:					
Client Name:					
Client Address:					
Client City:					
Client Postal Code:					
Project Description:					
Contaminants:					
Emission Control:					
175	14 of 20	NW/94.3	248.9 / 13.98	MONTERRA LUMBER MILLS LTD. 12833 HIGHWAY 50 SOUTH BOLTON ON	GEN
Generator No:		ON1764100			
Status:					
Approval Years:		2009			
Contam. Facility:					
MHSW Facility:					
SIC Code:		416320, 321999			
SIC Description:		Lumber Plywood and Millwork Wholesaler-Distributors, All Other Miscellaneous Wood Product Manufacturing			

Map Key	Number of Records	Direction/ Distance (m)	Elev/Diff (m)	Site	DB
<u>Detail(s)</u>					
Waste Class:		145			
Waste Class Desc:		PAINT/PIGMENT/COATING RESIDUES			
Waste Class:		252			
Waste Class Desc:		WASTE OILS & LUBRICANTS			
<u>175</u>	15 of 20	NW/94.3	248.9 / 13.98	MONTERRA LUMBER MILLS LTD. 12833 HIGHWAY 50 SOUTH BOLTON ON	GEN
Generator No:	ON1764100			PO Box No:	
Status:				Country:	
Approval Years:	2010			Choice of Contact:	
Contam. Facility:				Co Admin:	
MHSW Facility:				Phone No Admin:	
SIC Code:	416320, 321999				
SIC Description:	Lumber Plywood and Millwork Wholesaler-Distributors, All Other Miscellaneous Wood Product Manufacturing				
<u>Detail(s)</u>					
Waste Class:		145			
Waste Class Desc:		PAINT/PIGMENT/COATING RESIDUES			
Waste Class:		252			
Waste Class Desc:		WASTE OILS & LUBRICANTS			
<u>175</u>	16 of 20	NW/94.3	248.9 / 13.98	MONTERRA LUMBER MILLS LTD. 12833 HIGHWAY 50 SOUTH BOLTON ON	GEN
Generator No:	ON1764100			PO Box No:	
Status:				Country:	
Approval Years:	2011			Choice of Contact:	
Contam. Facility:				Co Admin:	
MHSW Facility:				Phone No Admin:	
SIC Code:	416320, 321999				
SIC Description:	Lumber Plywood and Millwork Wholesaler-Distributors, All Other Miscellaneous Wood Product Manufacturing				
<u>Detail(s)</u>					
Waste Class:		252			
Waste Class Desc:		WASTE OILS & LUBRICANTS			
Waste Class:		145			
Waste Class Desc:		PAINT/PIGMENT/COATING RESIDUES			
<u>175</u>	17 of 20	NW/94.3	248.9 / 13.98	UNITED LUMBER HOME HARDWARE 12833 HWY 50 ST BOLTON ON L7E1M5	PES
Detail Licence No:				Operator Box:	
Licence No:	13825			Operator Class:	
Status:				Operator No:	
Approval Date:				Operator Type:	
Report Source:	Legacy Licenses (Excluding TS)			Oper Area Code:	905
Licence Type:	Limited Vendor			Oper Phone No:	8576970
Licence Type Code:	23			Operator Ext:	
Licence Class:	01			Operator Lot:	
Licence Control:				Oper Concession:	
Latitude:				Operator Region:	

Map Key	Number of Records	Direction/ Distance (m)	Elev/Diff (m)	Site	DB
Longitude: Lot: Concession: Region: District: County: Trade Name: PDF Link:				Operator District: Operator County: Op Municipality: Post Office Box: MOE District: SWP Area Name:	
175	18 of 20	NW/94.3	248.9 / 13.98	Monterra Lumber Mills Limited 12833 Highway 50 South, Bolton Caledon ON L7E 1M5	ECA
Approval No: Approval Date: Status: Record Type: Link Source: SWP Area Name: Approval Type: Project Type: Address: Full Address: Full PDF Link:	2978-58NL5Q 2008-03-28 Approved ECA IDS Toronto ECA-AIR AIR 12833 Highway 50 South, Bolton https://www.accessenvironment.ene.gov.on.ca/instruments/1754-4WUPNP-14.pdf	MOE District: City: Longitude: Latitude: Geometry X: Geometry Y:	Halton-Peel -79.7166 43.86414		
175	19 of 20	NW/94.3	248.9 / 13.98	MONTERRA LUMBER MILLS LIMITED 12833 Highway 50 S Caledon ON L7E 1M5	EASR
Approval No: Status: Date: Record Type: Link Source: Project Type: Full Address: Approval Type: Full PDF Link:	R-010-3110425099 REGISTERED 2018-04-26 MOFA Air Emissions EASR-Air Emissions http://www.accessenvironment.ene.gov.on.ca/AEWeb/ae/ViewDocument.action?documentRefID=2059608	SWP Area Name: MOE District: Municipality: Latitude: Longitude: Geometry X: Geometry Y:	Toronto Halton-Peel Caledon 43.86527778 -79.71666667		
175	20 of 20	NW/94.3	248.9 / 13.98	UNITED LUMBER HOME HARDWARE 12833 HWY 50 S. BOLTON ON L7E1M5	PES
Detail Licence No: Licence No: Status: Approval Date: Report Source: Licence Type: Licence Type Code: Licence Class: Licence Control: Latitude: Longitude: Lot: Concession: Region: District: County: Trade Name:	06433 Legacy Licenses (Excluding TS) Retail Vendor Class 03 21 03	Operator Box: Operator Class: Operator No: Operator Type: Oper Area Code: Oper Phone No: Operator Ext: Operator Lot: Oper Concession: Operator Region: Operator District: Operator County: Op Municipality: Post Office Box: MOE District: SWP Area Name:	416 8573050		

Map Key	Number of Records	Direction/ Distance (m)	Elev/Diff (m)	Site	DB
<i>PDF Link:</i>					
176	1 of 1	SE/113.8	226.9 / -8.05	Plan of Survey of Part of the East Half of Lot 1, Concession 6 Caledon ON	EHS
Order No:	20151007130			Nearest Intersection:	
Status:	C			Municipality:	
Report Type:	Custom Report			Client Prov/State:	ON
Report Date:	15-OCT-15			Search Radius (km):	.25
Date Received:	07-OCT-15			X:	-79.698152
Previous Site Name:				Y:	43.849007
Lot/Building Size:					
Additional Info Ordered:					
177	1 of 1	NW/39.9	248.9 / 13.98	12841 HIGHWAY 50 BOLTON ON	HINC
External File Num:	FS INC 0612-04531				
Fuel Occurrence Type:	Pipeline Strike				
Date of Occurrence:	11/10/2006				
Fuel Type Involved:	Natural Gas				
Status Desc:	Completed - Causal Analysis(End)				
Job Type Desc:	Incident/Near-Miss Occurrence (FS)				
Oper. Type Involved:	Commercial (e.g. restaurant, business unit, etc)				
Service Interruptions:	Yes				
Property Damage:	No				
Fuel Life Cycle Stage:	Utilization				
Root Cause:	Root Cause: Equipment/Material/Component:No Procedures:Yes Maintenance:No Design:No Training:Yes Management:Yes Human Factors:Yes				
Reported Details:					
Fuel Category:	Gaseous Fuel				
Occurrence Type:	Incident				
Affiliation:	Industry Stakeholder (Licensee/Registration/Certificate Holder, Facility Owner, etc.)				
County Name:	Peel				
Approx. Quant. Rel:					
Nearby body of water:					
Enter Drainage Syst.:					
Approx. Quant. Unit:					
Environmental Impact:					
178	1 of 1	NW/51.1	249.9 / 15.03	HWY 50 and Healy Rd, Bolton BELL CANADA MANHOLE<UNOFFICIAL> Caledon ON	SPL
Ref No:	4171-6WPQZG			Discharger Report:	
Site No:				Material Group:	Oils
Incident Dt:	12/20/2006			Health/Env Conseq:	
Year:				Client Type:	
Incident Cause:				Sector Type:	Other
Incident Event:				Agency Involved:	
Contaminant Code:	12			Nearest Watercourse:	
Contaminant Name:	GASOLINE			Site Address:	HWY 50 AND HEALY RD, BOLTON
Contaminant Limit 1:				Site District Office:	Halton-Peel
Contam Limit Freq 1:				Site Postal Code:	
Contaminant UN No 1:				Site Region:	
Environment Impact:	Confirmed			Site Municipality:	Caledon
Nature of Impact:	Other Impact(s)			Site Lot:	
Receiving Medium:	Water			Site Conc:	
Receiving Env:				Northing:	

Map Key	Number of Records	Direction/ Distance (m)	Elev/Diff (m)	Site	DB
MOE Response: Dt MOE Arvl on Scrn: MOE Reported Dt: 12/21/2006 Dt Document Closed: Incident Reason: Site Name: HWY 50 AND HEALY RD, BOLTON Site County/District: Site Geo Ref Meth: Incident Summary: Bell: evidence of pet.product in manhole Contaminant Qty: unknown L Easting: Site Geo Ref Accu: Site Map Datum: SAC Action Class: Source Type:					
179	1 of 67	WNW/249.1	246.9 / 11.96	MARATEK ENVIRONMENTAL INC. 64 HEALEY ROAD, BOLTON CALEDON TOWN ON	CA
Certificate #: 8-3045-94- Application Year: 94 Issue Date: 2/9/1994 Approval Type: Industrial air Status: Approved Application Type: Client Name: Client Address: Client City: Client Postal Code: Project Description: VENT. HOOD FOR SMELTING CRUCIBLE Contaminants: Suspended Particulate Matter, Nitrogen Oxides Emission Control: No Controls					
179	2 of 67	WNW/249.1	246.9 / 11.96	MARATEK ENVIRONMENTAL INC. 64 HEALEY RD., UNIT 10, BOLTON CALEDON TOWN ON	CA
Certificate #: 8-3449-94- Application Year: 94 Issue Date: 10/5/1994 Approval Type: Industrial air Status: Approved Application Type: Client Name: Client Address: Client City: Client Postal Code: Project Description: WATER BLAZE EVAPORATOR WB-50 Contaminants: Nitrogen Oxides, Methane (Incl. Hydrocarbons Expr. As Ch4 Emission Control: No Controls					
179	3 of 67	WNW/249.1	246.9 / 11.96	R J S METAL PRECISION INC. 64 HEALEY RD BOLTON ON L7E 5A4	SCT
Established: 1992 Plant Size (ft²): 0 Employment: 4 --Details-- Description: All Other Miscellaneous Fabricated Metal Product Manufacturing SIC/NAICS Code: 332999					

Map Key	Number of Records	Direction/ Distance (m)	Elev/Diff (m)	Site	DB
179	4 of 67	WNW/249.1	246.9 / 11.96	MARATEK ENVIRONMENTAL 64 HEALY RD BOLTON, ONT CALEDON TOWN ON	SPL
Ref No:	148403			Discharger Report:	
Site No:				Material Group:	
Incident Dt:	10/24/1997			Health/Env Conseq:	
Year:				Client Type:	
Incident Cause:	OTHER TRANSPORTATION ACCIDENT			Sector Type:	
Incident Event:				Agency Involved:	
Contaminant Code:				Nearest Watercourse:	
Contaminant Name:				Site Address:	
Contaminant Limit 1:				Site District Office:	
Contam Limit Freq 1:				Site Postal Code:	
Contaminant UN No 1:				Site Region:	
Environment Impact:	NOT ANTICIPATED			Site Municipality:	21401
Nature of Impact:				Site Lot:	
Receiving Medium:	LAND			Site Conc:	
Receiving Env:				Northing:	
MOE Response:				Easting:	
Dt MOE Arvl on Scn:				Site Geo Ref Accu:	
MOE Reported Dt:	10/24/1997			Site Map Datum:	
Dt Document Closed:				SAC Action Class:	
Incident Reason:	ERROR			Source Type:	
Site Name:					
Site County/District:					
Site Geo Ref Meth:					
Incident Summary:	MARATEK ENV: 4L POTASSIUM HYDROXIDE SPILLED TO ROAD. CLEANED UP.				
Contaminant Qty:					

179	5 of 67	WNW/249.1	246.9 / 11.96	MARATEK ENVIRONMENTAL 64 HEALY RD BOLTON, ONT CALEDON TOWN ON	SPL
Ref No:	158374			Discharger Report:	
Site No:				Material Group:	
Incident Dt:	7/26/1998			Health/Env Conseq:	
Year:				Client Type:	
Incident Cause:	PIPE/HOSE LEAK			Sector Type:	
Incident Event:				Agency Involved:	
Contaminant Code:				Nearest Watercourse:	
Contaminant Name:				Site Address:	
Contaminant Limit 1:				Site District Office:	
Contam Limit Freq 1:				Site Postal Code:	
Contaminant UN No 1:				Site Region:	
Environment Impact:	NOT ANTICIPATED			Site Municipality:	21401
Nature of Impact:				Site Lot:	
Receiving Medium:	LAND			Site Conc:	
Receiving Env:				Northing:	
MOE Response:				Easting:	
Dt MOE Arvl on Scn:				Site Geo Ref Accu:	
MOE Reported Dt:	7/26/1998			Site Map Datum:	
Dt Document Closed:				SAC Action Class:	
Incident Reason:	EQUIPMENT FAILURE			Source Type:	
Site Name:					
Site County/District:					
Site Geo Ref Meth:					
Incident Summary:	MARATEK ENVIRONMENTAL: 100 L PHOTO FIXER TO GROUND				
Contaminant Qty:					

Map Key	Number of Records	Direction/ Distance (m)	Elev/Diff (m)	Site	DB
179	6 of 67	WNW/249.1	246.9 / 11.96	MARATEK ENVIRONMENTAL 64 HEALEY RD, UNITS 8-10 64 HEALY RD BOLTON, ONT CALEDON TOWN ON	SPL
Ref No:	159819			Discharger Report:	
Site No:				Material Group:	
Incident Dt:	9/6/1998			Health/Env Conseq:	
Year:				Client Type:	
Incident Cause:	PIPE/HOSE LEAK			Sector Type:	
Incident Event:				Agency Involved:	
Contaminant Code:				Nearest Watercourse:	
Contaminant Name:				Site Address:	
Contaminant Limit 1:				Site District Office:	
Contam Limit Freq 1:				Site Postal Code:	
Contaminant UN No 1:				Site Region:	
Environment Impact:	NOT ANTICIPATED			Site Municipality:	21401
Nature of Impact:				Site Lot:	
Receiving Medium:	LAND			Site Conc:	
Receiving Env:				Northing:	
MOE Response:				Easting:	
Dt MOE Arvl on Scn:				Site Geo Ref Accu:	
MOE Reported Dt:	9/6/1998			Site Map Datum:	
Dt Document Closed:				SAC Action Class:	
Incident Reason:	OVERSTRESS/OVERPRESSURE			Source Type:	
Site Name:					
Site County/District:					
Site Geo Ref Meth:					
Incident Summary:	MARATEK ENV-50L PHOTOGR. FIXER(DE-SILVERED)TO PVMT-NO DRAINS. CLEANED.				
Contaminant Qty:					

179	7 of 67	WNW/249.1	246.9 / 11.96	MARATEK ENVIRONMENTAL 64 HEALEY RD, BOLTON 64 HEALY RD BOLTON, ONT CALEDON TOWN ON	SPL
Ref No:	175113			Discharger Report:	
Site No:				Material Group:	
Incident Dt:	11/22/1999			Health/Env Conseq:	
Year:				Client Type:	
Incident Cause:	OTHER CONTAINER LEAK			Sector Type:	
Incident Event:				Agency Involved:	
Contaminant Code:				Nearest Watercourse:	
Contaminant Name:				Site Address:	
Contaminant Limit 1:				Site District Office:	
Contam Limit Freq 1:				Site Postal Code:	
Contaminant UN No 1:				Site Region:	
Environment Impact:	NOT ANTICIPATED			Site Municipality:	21401
Nature of Impact:				Site Lot:	
Receiving Medium:	LAND			Site Conc:	
Receiving Env:				Northing:	
MOE Response:				Easting:	
Dt MOE Arvl on Scn:				Site Geo Ref Accu:	
MOE Reported Dt:	11/23/1999			Site Map Datum:	
Dt Document Closed:				SAC Action Class:	
Incident Reason:	EQUIPMENT FAILURE			Source Type:	
Site Name:					
Site County/District:					
Site Geo Ref Meth:					
Incident Summary:	MARATEK ENV-50L PHOTO DE-VELOPPER TO PVMT ONLY, CLEANED.				
Contaminant Qty:					

Map Key	Number of Records	Direction/ Distance (m)	Elev/Diff (m)	Site	DB
179	8 of 67	WNW/249.1	246.9 / 11.96	MARATEK ENVIRONMENTAL INC. 64 HEALY ROAD UNIT 8-10 BOLTON ON L7E5A5	NPRI
NPRI ID: 4759 Other ID: Y No Other ID: 3 Track ID: 14002 Report ID: Report Type: NPRI Rpt Type ID: 1 Report Year: 1995 Not-Current Rpt?: No Yr of Last Filed Rpt: 2009 Fac ID: 50341 Fac Name: NOT AVAILABLE Fac Address1: 64 HEALY ROAD Fac Address2: UNIT 8-10 Fac Postal Zip: L7E5A5 Facility Lat: 43.8624 Facility Long: -79.7195 DLS (Last Filed Rpt): Facility DLS: Datum: 1983 Facility Cmnts: FALSE URL: No of Empl.: 27 Parent Co.: * No Parent Co.: 0 Pollut Prev Cmnts: FALSE Stacks: No of Stacks: Canadian SIC Code (2 digit): Canadian SIC Code: SIC Code Description: American SIC Code: NAICS Code (2 digit): 32 NAICS 2 Description: Manufacturing NAICS Code (4 digit): 3259 NAICS 4 Description: Other chemical product manufacturing NAICS Code (6 digit): 325999 NAICS 6 Description: All other miscellaneous chemical product manufacturing		Org ID: 56777 Submit Date: 9/26/2001 Last Modified: 5/29/2015 3:28:24 PM Contact ID: 75976 Cont Type: MED Contact Title: Cont First Name: ALEXANDRA Cont Last Name: CHERNYSH Contact Position: NOT AVAILABLE Contact Fax: 9058572764 Contact Ph.: 9058572738 Cont Area Code: 905 Contact Tel.: 58572738 Contact Ext.: 233 Cont Fax Area Cde: 905 Contact Fax: 58572764 Contact Email: NOT AVAILABLE Latitude: 43.8624 Longitude: -79.7195 UTM Zone: 17 UTM Northing: 4857300 UTM Easting: 503050 Waste Streams: FALSE No Streams: 0 Waste Off Sites: TRUE No Off Sites: 4 Shutdown: No of Shutdown:			
<u>Substance Release Report</u>					
Category Type ID: 1 Category Type Desc: Stack / Point Category Type Desc (fr): Rejets de cheminée ou ponctuels Grouping: Total Air Trans Code: ASta Chem: Ammonia (total) Chem (fr): Ammoniac (total) Quantity: .07 Unit: tonnes Basis of Estimate Cd: E Basis of Estimate Desc: E- Emission Factor - In use from 1994 to 2002					

179	9 of 67	WNW/249.1	246.9 / 11.96	MARATEK ENVIRONMENTAL INC. 64 HEALY ROAD UNIT 8-10 BOLTON ON L7E5A5	NPRI
NPRI ID: 4759 Other ID: Y No Other ID: 3				Org ID: 56777 Submit Date: 7/16/1997 Last Modified: 5/29/2015 3:28:24 PM	

Map Key	Number of Records	Direction/ Distance (m)	Elev/Diff (m)	Site	DB
Track ID:	14008			Contact ID:	86053
Report ID:				Cont Type:	MED
Report Type:	NPRI			Contact Title:	EUGENE
Rpt Type ID:	1			Cont First Name:	DELOS REYES
Report Year:	1996			Cont Last Name:	R&D TECHNOLOGIST
Not-Current Rpt?:	No			Contact Position:	
Yr of Last Filed Rpt:	2009			Contact Fax:	9058572764
Fac ID:	50347			Contact Ph.:	9058572738
Fac Name:	MARATEK ENVIRONMENTAL INC			Cont Area Code:	905
Fac Address1:	64 HEALY ROAD			Contact Tel.:	58572738
Fac Address2:	UNIT 8-10			Contact Ext.:	278
Fac Postal Zip:	L7E5A5			Cont Fax Area Cde:	905
Facility Lat:	43.8624			Contact Fax:	58572764
Facility Long:	-79.7195			Contact Email:	NOT AVAILABLE
DLS (Last Filed Rpt):				Latitude:	43.8624
Facility DLS:				Longitude:	-79.7195
Datum:	1983			UTM Zone:	17
Facility Cmnts:	FALSE			UTM Northing:	4857300
URL:				UTM Easting:	503050
No of Empl.:	32			Waste Streams:	FALSE
Parent Co.:	*			No Streams:	0
No Parent Co.:	0			Waste Off Sites:	TRUE
Pollut Prev Cmnts:	FALSE			No Off Sites:	4
Stacks:				Shutdown:	
No of Stacks:				No of Shutdown:	
Canadian SIC Code (2 digit):					
Canadian SIC Code:					
SIC Code Description:					
American SIC Code:					
NAICS Code (2 digit):	32				
NAICS 2 Description:	Manufacturing				
NAICS Code (4 digit):	3259				
NAICS 4 Description:	Other chemical product manufacturing				
NAICS Code (6 digit):	325999				
NAICS 6 Description:	All other miscellaneous chemical product manufacturing				

Substance Release Report

Category Type ID:	1
Category Type Desc:	Stack / Point
Category Type Desc (fr):	Rejets de cheminée ou ponctuels
Grouping:	Total Air
Trans Code:	ASta
Chem:	Ammonia (total)
Chem (fr):	Ammoniac (total)
Quantity:	.07
Unit:	tonnes
Basis of Estimate Cd:	E
Basis of Estimate Desc:	E- Emission Factor - In use from 1994 to 2002

179	10 of 67	WNW/249.1	246.9 / 11.96	MARATEK ENVIRONMENTAL INC. 64 HEALY ROAD UNIT 6-10 BOLTON ON L7E5A5	NPRI
NPRI ID:	4759			Org ID:	56777
Other ID:	Y			Submit Date:	6/12/1998
No Other ID:	3			Last Modified:	5/29/2015 3:28:24 PM
Track ID:	14003			Contact ID:	88667
Report ID:				Cont Type:	MED
Report Type:	NPRI			Contact Title:	
Rpt Type ID:	1			Cont First Name:	GREG
Report Year:	1997			Cont Last Name:	BOLGER
Not-Current Rpt?:	No			Contact Position:	TECHNICAL SUPERVISOR
Yr of Last Filed Rpt:	2009			Contact Fax:	9058572764

Map Key	Number of Records	Direction/ Distance (m)	Elev/Diff (m)	Site	DB
Fac ID:	119371			Contact Ph.:	9058572738
Fac Name:	MARATEK ENVIRONMENTAL			Cont Area Code:	905
Fac Address1:	64 HEALY ROAD			Contact Tel.:	58572738
Fac Address2:	UNIT 6-10			Contact Ext.:	223
Fac Postal Zip:	L7E5A5			Cont Fax Area Cde:	905
Facility Lat:	43.8624			Contact Fax:	58572764
Facility Long:	-79.7195			Contact Email:	NOT AVAILABLE
DLS (Last Filed Rpt):				Latitude:	43.8624
Facility DLS:				Longitude:	-79.7195
Datum:	1983			UTM Zone:	17
Facility Cmnts:	FALSE			UTM Northing:	4857300
URL:				UTM Easting:	503050
No of Empl.:	35			Waste Streams:	FALSE
Parent Co.:	*			No Streams:	0
No Parent Co.:	1			Waste Off Sites:	TRUE
Pollut Prev Cmnts:	FALSE			No Off Sites:	4
Stacks:				Shutdown:	
No of Stacks:				No of Shutdown:	
Canadian SIC Code (2 digit):					
Canadian SIC Code:					
SIC Code Description:					
American SIC Code:					
NAICS Code (2 digit):	32				
NAICS 2 Description:	Manufacturing				
NAICS Code (4 digit):	3259				
NAICS 4 Description:	Other chemical product manufacturing				
NAICS Code (6 digit):	325999				
NAICS 6 Description:	All other miscellaneous chemical product manufacturing				

Substance Release Report

Category Type ID:	1
Category Type Desc:	Stack / Point
Category Type Desc (fr):	Rejets de cheminée ou ponctuels
Grouping:	Total Air
Trans Code:	ASta
Chem:	Ammonia (total)
Chem (fr):	Ammoniac (total)
Quantity:	.07
Unit:	tonnes
Basis of Estimate Cd:	E
Basis of Estimate Desc:	E- Emission Factor - In use from 1994 to 2002

179	11 of 67	WNW/249.1	246.9 / 11.96	MARATEK ENVIRONMENTAL INC. 64 HEALY ROAD UNIT 6-10 BOLTON ON L7E5A5	NPRI
NPRI ID:	4759			Org ID:	56777
Other ID:	Y			Submit Date:	5/28/1999
No Other ID:	3			Last Modified:	5/29/2015 3:28:24 PM
Track ID:	14004			Contact ID:	88666
Report ID:				Cont Type:	MED
Report Type:	NPRI			Contact Title:	
Rpt Type ID:	1			Cont First Name:	GREG
Report Year:	1998			Cont Last Name:	BOLGER
Not-Current Rpt?:	No			Contact Position:	REGULATORY/QUALITY MANAGER
Yr of Last Filed Rpt:	2009			Contact Fax:	9058572764
Fac ID:	119371			Contact Ph.:	9058572738
Fac Name:	MARATEK ENVIRONMENTAL			Cont Area Code:	905
Fac Address1:	64 HEALY ROAD			Contact Tel.:	58572738
Fac Address2:	UNIT 6-10			Contact Ext.:	223
Fac Postal Zip:	L7E5A5			Cont Fax Area Cde:	905
Facility Lat:	43.8624			Contact Fax:	58572764
Facility Long:	-79.7195			Contact Email:	GBOLGER@BIGFOOT.COM

Map Key	Number of Records	Direction/ Distance (m)	Elev/Diff (m)	Site	DB
DLS (Last Filed Rpt):				Latitude:	43.8624
Facility DLS:				Longitude:	-79.7195
Datum:	1983			UTM Zone:	17
Facility Cmnts:	False			UTM Northing:	4857300
URL:	www.maratek.net			UTM Easting:	503050
No of Empl.:	35			Waste Streams:	False
Parent Co.:	Y			No Streams:	0
No Parent Co.:	1			Waste Off Sites:	False
Pollut Prev Cmnts:	False			No Off Sites:	4
Stacks:				Shutdown:	
No of Stacks:				No of Shutdown:	
Canadian SIC Code (2 digit):					
Canadian SIC Code:					
SIC Code Description:					
American SIC Code:					
NAICS Code (2 digit): 32					
NAICS 2 Description: Manufacturing					
NAICS Code (4 digit): 3259					
NAICS 4 Description: Other chemical product manufacturing					
NAICS Code (6 digit): 325999					
NAICS 6 Description: All other miscellaneous chemical product manufacturing					

Substance Release Report

Category Type ID:	1
Category Type Desc:	Stack / Point
Category Type Desc (fr):	Rejets de cheminée ou ponctuels
Grouping:	Total Air
Trans Code:	ASta
Chem:	Ammonia (total)
Chem (fr):	Ammoniac (total)
Quantity:	.07
Unit:	tonnes
Basis of Estimate Cd:	E
Basis of Estimate Desc:	E- Emission Factor - In use from 1994 to 2002

179	12 of 67	WNW/249.1	246.9 / 11.96	MARATEK ENVIRONMENTAL INC. 64 HEALY ROAD UNIT 6-10 BOLTON ON L7E5A5	NPRI
NPRI ID:	4759			Org ID:	56777
Other ID:	Y			Submit Date:	8/16/2000
No Other ID:	5			Last Modified:	5/29/2015 3:28:24 PM
Track ID:	14005			Contact ID:	88666
Report ID:				Cont Type:	MED
Report Type:	NPRI			Contact Title:	
Rpt Type ID:	1			Cont First Name:	GREG
Report Year:	1999			Cont Last Name:	BOLGER
Not-Current Rpt?:	No			Contact Position:	REGULATORY/QUALITY MANAGER
Yr of Last Filed Rpt:	2009			Contact Fax:	9058572764
Fac ID:	119371			Contact Ph.:	9058572738
Fac Name:	MARATEK ENVIRONMENTAL			Cont Area Code:	905
Fac Address1:	64 HEALY ROAD			Contact Tel.:	58572738
Fac Address2:	UNIT 6-10			Contact Ext.:	223
Fac Postal Zip:	L7E5A5			Cont Fax Area Cde:	905
Facility Lat:	43.8624			Contact Fax:	58572764
Facility Long:	-79.7195			Contact Email:	GBOLGER@BIGFOOT.COM
DLS (Last Filed Rpt):					
Facility DLS:					
Datum:	1983			Latitude:	43.8624
Facility Cmnts:	False			Longitude:	-79.7195
URL:	www.maratek.net			UTM Zone:	17
No of Empl.:	21			UTM Northing:	4857300
Parent Co.:	*			UTM Easting:	503050
				Waste Streams:	Yes
				No Streams:	0

Map Key	Number of Records	Direction/ Distance (m)	Elev/Diff (m)	Site	DB
No Parent Co.:	1			Waste Off Sites:	Yes
Pollut Prev Cmnts:	False			No Off Sites:	0
Stacks:				Shutdown:	
No of Stacks:				No of Shutdown:	
Canadian SIC Code (2 digit):					
Canadian SIC Code:					
SIC Code Description:					
American SIC Code:					
NAICS Code (2 digit):		32			
NAICS 2 Description:		Manufacturing			
NAICS Code (4 digit):		3259			
NAICS 4 Description:		Other chemical product manufacturing			
NAICS Code (6 digit):		325999			
NAICS 6 Description:		All other miscellaneous chemical product manufacturing			

Substance Release Report

Category Type ID:	1
Category Type Desc:	Stack / Point
Category Type Desc (fr):	Rejets de cheminée ou ponctuels
Grouping:	Total Air
Trans Code:	ASta
Chem:	Ammonia (total)
Chem (fr):	Ammoniac (total)
Quantity:	.053
Unit:	tonnes
Basis of Estimate Cd:	E
Basis of Estimate Desc:	E- Emission Factor - In use from 1994 to 2002

179	13 of 67	WNW/249.1	246.9 / 11.96	MARATEK ENVIRONMENTAL INC. 64 HEALY ROAD UNIT 6-10 BOLTON ON L7E5A5	NPRI
NPRI ID:	4759			Org ID:	56777
Other ID:	Y			Submit Date:	5/28/2001
No Other ID:	5.00			Last Modified:	5/29/2015 3:28:24 PM
Track ID:	14006			Contact ID:	88663
Report ID:				Cont Type:	MED
Report Type:	NPRI			Contact Title:	
Rpt Type ID:	1			Cont First Name:	GREG
Report Year:	2000			Cont Last Name:	BOLGER
Not-Current Rpt?:	No			Contact Position:	QUALITY CONTROL MANAGER
Yr of Last Filed Rpt:	2009			Contact Fax:	9058572764
Fac ID:	119371			Contact Ph.:	9058572738
Fac Name:	MARATEK ENVIRONMENTAL			Cont Area Code:	905
Fac Address1:	64 HEALY ROAD			Contact Tel.:	58572738
Fac Address2:	UNIT 6-10			Contact Ext.:	223
Fac Postal Zip:	L7E5A5			Cont Fax Area Cde:	905
Facility Lat:	43.8624			Contact Fax:	58572764
Facility Long:	-79.7195			Contact Email:	GBOLGER@MARATEK.COM
DLS (Last Filed Rpt):				Latitude:	43.8624
Facility DLS:				Longitude:	-79.7195
Datum:	1983			UTM Zone:	
Facility Cmnts:	False			UTM Northing:	
URL:	www.maratek.com			UTM Easting:	
No of Empl.:	21			Waste Streams:	No
Parent Co.:	*			No Streams:	0
No Parent Co.:	1.00			Waste Off Sites:	Yes
Pollut Prev Cmnts:	False			No Off Sites:	2.00
Stacks:				Shutdown:	
No of Stacks:				No of Shutdown:	
Canadian SIC Code (2 digit):					
Canadian SIC Code:					
SIC Code Description:					

Map Key	Number of Records	Direction/ Distance (m)	Elev/Diff (m)	Site	DB
American SIC Code: NAICS Code (2 digit): 32 NAICS 2 Description: Manufacturing NAICS Code (4 digit): 3259 NAICS 4 Description: Other chemical product manufacturing NAICS Code (6 digit): 325999 NAICS 6 Description: All other miscellaneous chemical product manufacturing					
<u>Substance Release Report</u>					
Category Type ID: 1 Category Type Desc: Stack / Point Category Type Desc (fr): Rejets de cheminée ou ponctuels Grouping: Total Air Trans Code: ASta Chem: Ammonia (total) Chem (fr): Ammoniac (total) Quantity: .053 Unit: tonnes Basis of Estimate Cd: E Basis of Estimate Desc: E- Emission Factor - In use from 1994 to 2002					
179	14 of 67	WNW/249.1	246.9 / 11.96	RJS Metal Precision Inc. 64 Healey Rd Unit 2-3 Bolton ON L7E 5A4	SCT
Established: 01-AUG-92 Plant Size (ft²): 4000 Employment:					
--Details--					
Description: Hardware Manufacturing SIC/NAICS Code: 332510					
Description: All Other Miscellaneous Wood Product Manufacturing SIC/NAICS Code: 321999					
Description: All Other Miscellaneous Fabricated Metal Product Manufacturing SIC/NAICS Code: 332999					
Description: Coating, Engraving, Heat Treating and Allied Activities SIC/NAICS Code: 332810					
Description: All Other Miscellaneous Fabricated Metal Product Manufacturing SIC/NAICS Code: 332999					
Description: Wood Kitchen Cabinet and Counter Top Manufacturing SIC/NAICS Code: 337110					
179	15 of 67	WNW/249.1	246.9 / 11.96	Maratek Environmental Incorporated 64 HEALEY RD, UNITS 8-10, BOLTON, CALEDON TOWN ON	EBR
EBR Registry No: IA7E1193 Ministry Ref No: 8304594 19970807 Notice Type: Instrument Decision Notice Stage: 800470785 Notice Date: October 07, 1997 Proposal Date: August 14, 1997 Year: 1997 Instrument Type: (EPA s. 9) - Approval for discharge into the natural environment other than water (i.e. Air)					
Decision Posted: Exception Posted: Section: Act 1: Act 2: Site Location Map:					

Map Key	Number of Records	Direction/ Distance (m)	Elev/Diff (m)	Site	DB
Off Instrument Name:					
Posted By:					
Company Name:		Maratek Environmental Incorporated			
Site Address:					
Location Other:					
Proponent Name:		P.O. Box 391, 64 Healy Road, Units 8-19, Bolton Ontario, L7E 5A5			
Proponent Address:					
Comment Period:					
URL:					
Site Location Details:					
64 HEALEY RD,UNITS 8-10,BOLTON, CALEDON TOWN					

179	16 of 67	WNW/249.1	246.9 / 11.96	Maratek Environmental Incorporated 64 Healey Road, Units 4-10 Caledon Ontario Bolton ON	EBR
EBR Registry No:		IA02E1405		Decision Posted:	
Ministry Ref No:		0186-585RHP		Exception Posted:	
Notice Type:		Instrument Decision		Section:	
Notice Stage:		800486408		Act 1:	
Notice Date:		October 16, 2006		Act 2:	
Proposal Date:		November 13, 2002		Site Location Map:	
Year:		2002			
Instrument Type:		(EPA s. 27) - Approval for a waste disposal site.			
Off Instrument Name:					
Posted By:					
Company Name:		Maratek Environmental Incorporated			
Site Address:					
Location Other:					
Proponent Name:		P.O. Box 391, 64 Healy Road, Units 4-10, Bolton Ontario, L7E 5A5			
Proponent Address:					
Comment Period:					
URL:					
Site Location Details:					
64 Healey Road, Units 4-10 Caledon Ontario Bolton					

179	17 of 67	WNW/249.1	246.9 / 11.96	MARATEK ENVIRONMENTAL INC. 64 HEALY ROAD UNIT 6-10 BOLTON ON L7E5A5	NPRI
NPRI ID:		4759		Org ID:	
Other ID:		Y		Submit Date:	
No Other ID:		4.00		Last Modified:	
Track ID:		14007		Contact ID:	
Report ID:				Cont Type:	
Report Type:		NPRI		Contact Title:	
Rpt Type ID:		1		Cont First Name:	
Report Year:		2001		Cont Last Name:	
Not-Current Rpt?:		No		Contact Position:	
Yr of Last Filed Rpt:		2009		Contact Fax:	
Fac ID:		119371		Contact Ph.:	
Fac Name:		MARATEK ENVIRONMENTAL		Cont Area Code:	
Fac Address1:		64 HEALY ROAD		Contact Tel.:	
Fac Address2:		UNIT 6-10		Contact Ext.:	
Fac Postal Zip:		L7E5A5		Cont Fax Area Cde:	
				905	

Map Key	Number of Records	Direction/ Distance (m)	Elev/Diff (m)	Site	DB
Facility Lat:	43.8624			Contact Fax:	58572764
Facility Long:	-79.7195			Contact Email:	CDARCEL@MARATEK.COM
DLS (Last Filed Rpt):				Latitude:	43.8624
Facility DLS:				Longitude:	-79.7195
Datum:	1983			UTM Zone:	
Facility Cmnts:	No			UTM Northing:	
URL:	www.maratek.com			UTM Easting:	
No of Empl.:	20			Waste Streams:	No
Parent Co.:	*			No Streams:	0.00
No Parent Co.:	1.00			Waste Off Sites:	Yes
Pollut Prev Cmnts:	No			No Off Sites:	2.00
Stacks:				Shutdown:	
No of Stacks:				No of Shutdown:	
Canadian SIC Code (2 digit):					
Canadian SIC Code:					
SIC Code Description:					
American SIC Code:					
NAICS Code (2 digit):	32				
NAICS 2 Description:	Manufacturing				
NAICS Code (4 digit):	3259				
NAICS 4 Description:	Other chemical product manufacturing				
NAICS Code (6 digit):	325999				
NAICS 6 Description:	All other miscellaneous chemical product manufacturing				

Substance Release Report

Category Type ID:	1
Category Type Desc:	Stack / Point
Category Type Desc (fr):	Rejets de cheminée ou ponctuels
Grouping:	Total Air
Trans Code:	ASta
Chem:	Ammonia (total)
Chem (fr):	Ammoniac (total)
Quantity:	.035
Unit:	tonnes
Basis of Estimate Cd:	E
Basis of Estimate Desc:	E- Emission Factor - In use from 1994 to 2002

179	18 of 67	WNW/249.1	246.9 / 11.96	MARANATHA ENVIRONMENTAL SERV. LTD. 64 HEALEY ROAD, UNIT 10 BOX 391 BOLTON ON L0P 1A0	REC
---------------------	----------	-----------	---------------	--	-----

Rec Op Div:
Co Admin:
Phone No Admin:
Rec Div:
Rec Op Name:
Choice of Contact:
Site Bldg:
Site PO Box:
Receiver #: A210527
Facility Type: RECLAIM
Approval Yrs: 92

--Details--
Waste Code: 264
Waste Description: PHOTOPROCESSING WASTES

Waste Code: 265
Waste Description: GRAPHIC ART WASTES

Map Key	Number of Records	Direction/ Distance (m)	Elev/Diff (m)	Site	DB
179	19 of 67	WNW/249.1	246.9 / 11.96	MARATEK ENVIRONMENTAL INC. 64 HEALEY ROAD, UNITS 8-10 BOLTON ON L7E 5A5	REC

Rec Op Div:
Co Admin:
Phone No Admin:
Rec Div:
Rec Op Name:
Choice of Contact:
Site Bldg:
Site PO Box:
Receiver #:
Facility Type:
Approval Yrs:

A210527
 RECLAIM
 94

--Details--

Waste Code: 264
Waste Description: PHOTOPROCESSING WASTES

179	20 of 67	WNW/249.1	246.9 / 11.96	MARATEK ENVIRONMENTAL INC. 64 HEALEY ROAD UNITS 4-10 BOLTON ON L7E 5A5	REC
---------------------	----------	-----------	---------------	--	-----

Rec Op Div:
Co Admin:
Phone No Admin:
Rec Div:
Rec Op Name:
Choice of Contact:
Site Bldg:
Site PO Box:
Receiver #:
Facility Type:
Approval Yrs:

A210527
 RECLAIM
 95,96,97,98,99,00,01,02,03,04,05,06,07,08

--Details--

Waste Code: 211
Waste Description: AROMATIC SOLVENTS

Waste Code: 212
Waste Description: ALIPHATIC SOLVENTS

Waste Code: 213
Waste Description: PETROLEUM DISTILLATES

Waste Code: 241
Waste Description: HALOGENATED SOLVENTS

Waste Code: 252
Waste Description: WASTE OILS & LUBRICANTS

Waste Code: 254
Waste Description: TRANSFER STATION OILS WASTES

Waste Code: 264
Waste Description: PHOTOPROCESSING WASTES

Waste Code: 265
Waste Description: GRAPHIC ART WASTES

Waste Code: 145

Map Key	Number of Records	Direction/ Distance (m)	Elev/Diff (m)	Site	DB
---------	-------------------	----------------------------	------------------	------	----

Waste Description: PAINT/PIGMENT/COATING RESIDUES

[179](#) 21 of 67 WNW/249.1 246.9 / 11.96 MARATEK ENVIRONMENTAL INC. 26-800
64 HEALEY ROAD, UNITS 8, 9 & 10
BOLTON ON L7S 5A5 GEN

Generator No: ON1550700
Status:
Approval Years: 92,93,96
Contam. Facility:
MHSW Facility:
SIC Code: 4569
SIC Description: OTHER TRUCK./TRANS.
PO Box No:
Country:
Choice of Contact:
Co Admin:
Phone No Admin:

Detail(s)

Waste Class: 121
Waste Class Desc: ALKALINE WASTES - HEAVY METALS

Waste Class: 135
Waste Class Desc: REACTIVE ANION WASTES

Waste Class: 145
Waste Class Desc: PAINT/PIGMENT/COATING RESIDUES

Waste Class: 211
Waste Class Desc: AROMATIC SOLVENTS

Waste Class: 212
Waste Class Desc: ALIPHATIC SOLVENTS

Waste Class: 213
Waste Class Desc: PETROLEUM DISTILLATES

Waste Class: 252
Waste Class Desc: WASTE OILS & LUBRICANTS

Waste Class: 253
Waste Class Desc: EMULSIFIED OILS

Waste Class: 264
Waste Class Desc: PHOTOPROCESSING WASTES

Waste Class: 265
Waste Class Desc: GRAPHIC ART WASTES

[179](#) 22 of 67 WNW/249.1 246.9 / 11.96 MARATEK ENVIRONMENTAL INC. 26-800
64 HEALEY ROAD UNITS 8, 9, & 10
BOLTON ON L7S 5A5 GEN

Generator No: ON1550700
Status:
Approval Years: 94,95
Contam. Facility:
MHSW Facility:
SIC Code: 4999
SIC Description: OTHER UTILITY IND.
PO Box No:
Country:
Choice of Contact:
Co Admin:
Phone No Admin:

Detail(s)

Waste Class: 121
Waste Class Desc: ALKALINE WASTES - HEAVY METALS

Map Key	Number of Records	Direction/ Distance (m)	Elev/Diff (m)	Site	DB
Waste Class:		135			
Waste Class Desc:		REACTIVE ANION WASTES			
Waste Class:		145			
Waste Class Desc:		PAINT/PIGMENT/COATING RESIDUES			
Waste Class:		211			
Waste Class Desc:		AROMATIC SOLVENTS			
Waste Class:		212			
Waste Class Desc:		ALIPHATIC SOLVENTS			
Waste Class:		213			
Waste Class Desc:		PETROLEUM DISTILLATES			
Waste Class:		252			
Waste Class Desc:		WASTE OILS & LUBRICANTS			
Waste Class:		253			
Waste Class Desc:		EMULSIFIED OILS			
Waste Class:		264			
Waste Class Desc:		PHOTOPROCESSING WASTES			

179	23 of 67	WNW/249.1	246.9 / 11.96	MARATEK ENVIRONMENTAL INC 64 HEALEY ROAD, UNITS 8, 9 & 10 BOLTON ON LTS 5A5	GEN
---------------------	----------	-----------	---------------	---	-----

Generator No:	ON1550700	PO Box No:	
Status:		Country:	
Approval Years:	97,98	Choice of Contact:	
Contam. Facility:		Co Admin:	
MHSW Facility:		Phone No Admin:	
SIC Code:	4569		
SIC Description:	OTHER TRUCK./TRANS.		

Detail(s)

Waste Class:	121
Waste Class Desc:	ALKALINE WASTES - HEAVY METALS
Waste Class:	135
Waste Class Desc:	REACTIVE ANION WASTES
Waste Class:	145
Waste Class Desc:	PAINT/PIGMENT/COATING RESIDUES
Waste Class:	211
Waste Class Desc:	AROMATIC SOLVENTS
Waste Class:	212
Waste Class Desc:	ALIPHATIC SOLVENTS
Waste Class:	213
Waste Class Desc:	PETROLEUM DISTILLATES
Waste Class:	252
Waste Class Desc:	WASTE OILS & LUBRICANTS
Waste Class:	253
Waste Class Desc:	EMULSIFIED OILS
Waste Class:	264

Map Key	Number of Records	Direction/ Distance (m)	Elev/Diff (m)	Site	DB
Waste Class Desc:		PHOTOPROCESSING WASTES			
Waste Class:		265			
Waste Class Desc:		GRAPHIC ART WASTES			

179	24 of 67	WNW/249.1	246.9 / 11.96	MARATEK ENVIRONMENTAL INC. 64 HEALEY ROAD, UNITS 8, 9 & 10 BOLTON ON L7S 5A5	GEN
Generator No:	ON1550700			PO Box No:	
Status:				Country:	
Approval Years:	99,00,01,02,03,04,05,06,07,08			Choice of Contact:	
Contam. Facility:				Co Admin:	
MHSW Facility:				Phone No Admin:	
SIC Code:	4569				
SIC Description:	OTHER TRUCK./TRANS.				

Detail(s)

Waste Class:	312				
Waste Class Desc:	PATHOLOGICAL WASTES				
Waste Class:	122				
Waste Class Desc:	ALKALINE WASTES - OTHER METALS				
Waste Class:	267				
Waste Class Desc:	ORGANIC ACIDS				
Waste Class:	121				
Waste Class Desc:	ALKALINE WASTES - HEAVY METALS				
Waste Class:	135				
Waste Class Desc:	REACTIVE ANION WASTES				
Waste Class:	213				
Waste Class Desc:	PETROLEUM DISTILLATES				
Waste Class:	145				
Waste Class Desc:	PAINT/PIGMENT/COATING RESIDUES				
Waste Class:	211				
Waste Class Desc:	AROMATIC SOLVENTS				
Waste Class:	212				
Waste Class Desc:	ALIPHATIC SOLVENTS				
Waste Class:	252				
Waste Class Desc:	WASTE OILS & LUBRICANTS				
Waste Class:	253				
Waste Class Desc:	EMULSIFIED OILS				
Waste Class:	264				
Waste Class Desc:	PHOTOPROCESSING WASTES				
Waste Class:	265				
Waste Class Desc:	GRAPHIC ART WASTES				

179	25 of 67	WNW/249.1	246.9 / 11.96	MARATEK ENVIRONMENTAL INC. 64 HEALY ROAD UNIT 6-10 BOLTON ON L7E5A5	NPRI
NPRI ID:	4759			Org ID:	56777

Map Key	Number of Records	Direction/ Distance (m)	Elev/Diff (m)	Site	DB
Other ID:	Y			Submit Date:	6/30/2003
No Other ID:	4			Last Modified:	5/29/2015 3:28:24 PM
Track ID:	76824			Contact ID:	132219
Report ID:	161378			Cont Type:	MED
Report Type:	NPRI			Contact Title:	
Rpt Type ID:	1			Cont First Name:	COLIN
Report Year:	2002			Cont Last Name:	DARCEL
Not-Current Rpt?:	No			Contact Position:	PRESIDENT
Yr of Last Filed Rpt:	2009			Contact Fax:	9058572764
Fac ID:	119371			Contact Ph.:	9058572738
Fac Name:	MARATEK ENVIRONMENTAL			Cont Area Code:	905
Fac Address1:	64 HEALY ROAD			Contact Tel.:	58572738
Fac Address2:	UNIT 6-10			Contact Ext.:	236
Fac Postal Zip:	L7E5A5			Cont Fax Area Cde:	905
Facility Lat:	43.8624			Contact Fax:	58572764
Facility Long:	-79.7195			Contact Email:	CDARCEL@MARATEK.COM
DLS (Last Filed Rpt):				Latitude:	43.8624
Facility DLS:				Longitude:	-79.7195
Datum:	1983			UTM Zone:	
Facility Cmnts:	False			UTM Northing:	
URL:	www.maratek.com			UTM Easting:	
No of Empl.:	20			Waste Streams:	False
Parent Co.:	*			No Streams:	0
No Parent Co.:	1			Waste Off Sites:	Fals
Pollut Prev Cmnts:	False			No Off Sites:	2
Stacks:	False			Shutdown:	False
No of Stacks:				No of Shutdown:	0
Canadian SIC Code (2 digit):					
Canadian SIC Code:					
SIC Code Description:					
American SIC Code:					
NAICS Code (2 digit):	32				
NAICS 2 Description:	Manufacturing				
NAICS Code (4 digit):	3259				
NAICS 4 Description:	Other chemical product manufacturing				
NAICS Code (6 digit):	325999				
NAICS 6 Description:	All other miscellaneous chemical product manufacturing				

Substance Release Report

Category Type ID: 13
Category Type Desc: All Media
Category Type Desc (fr): Rejets à tous les médias
Grouping: Total All Media<1t
Trans Code:
Chem: Ammonia (total)
Chem (fr): Ammoniac (total)
Quantity: .023
Unit: tonnes
Basis of Estimate Cd:
Basis of Estimate Desc:

179	26 of 67	WNW/249.1	246.9 / 11.96	MARATEK ENVIRONMENTAL INC. 64 HEALY ROAD UNIT 6-10 BOLTON ON L7E5A5	NPRI
NPRI ID:	4759			Org ID:	56777
Other ID:	Y			Submit Date:	6/2/2004
No Other ID:	4			Last Modified:	5/29/2015 3:28:24 PM
Track ID:	73377			Contact ID:	132219
Report ID:	152911			Cont Type:	MED
Report Type:	NPRI			Contact Title:	
Rpt Type ID:	1			Cont First Name:	COLIN
Report Year:	2003			Cont Last Name:	DARCEL

Map Key	Number of Records	Direction/ Distance (m)	Elev/Diff (m)	Site	DB
Not-Current Rpt?:	No			Contact Position:	PRESIDENT
Yr of Last Filed Rpt:	2009			Contact Fax:	9058572764
Fac ID:	119371			Contact Ph.:	9058572738
Fac Name:	MARATEK ENVIRONMENTAL			Cont Area Code:	905
Fac Address1:	64 HEALY ROAD			Contact Tel.:	58572738
Fac Address2:	UNIT 6-10			Contact Ext.:	236
Fac Postal Zip:	L7E5A5			Cont Fax Area Cde:	905
Facility Lat:	43.8624			Contact Fax:	58572764
Facility Long:	-79.7195			Contact Email:	CDARCEL@MARATEK.COM
DLS (Last Filed Rpt):				Latitude:	43.8624
Facility DLS:				Longitude:	-79.7195
Datum:	1983			UTM Zone:	
Facility Cmnts:	False			UTM Northing:	
URL:	www.maratek.com			UTM Easting:	
No of Empl.:	20			Waste Streams:	True
Parent Co.:	*			No Streams:	
No Parent Co.:	1			Waste Off Sites:	False
Pollut Prev Cmnts:	False			No Off Sites:	2
Stacks:	True			Shutdown:	True
No of Stacks:				No of Shutdown:	
Canadian SIC Code (2 digit):					
Canadian SIC Code:					
SIC Code Description:					
American SIC Code:					
NAICS Code (2 digit):	32				
NAICS 2 Description:	Manufacturing				
NAICS Code (4 digit):	3259				
NAICS 4 Description:	Other chemical product manufacturing				
NAICS Code (6 digit):	325999				
NAICS 6 Description:	All other miscellaneous chemical product manufacturing				

Substance Release Report

Category Type ID:	13
Category Type Desc:	All Media
Category Type Desc (fr):	Rejets à tous les médias
Grouping:	Total All Media<1t
Trans Code:	
Chem:	Ammonia (total)
Chem (fr):	Ammoniac (total)
Quantity:	.023
Unit:	tonnes
Basis of Estimate Cd:	
Basis of Estimate Desc:	

179	27 of 67	WNW/249.1	246.9 / 11.96	MARATEK ENVIRONMENTAL INC. 64 HEALY ROAD UNIT 8-10 BOLTON ON L7E5A5	NPRI
NPRI ID:	4759			Org ID:	56777
Other ID:	Y			Submit Date:	5/24/2005
No Other ID:	4			Last Modified:	5/29/2015 3:28:24 PM
Track ID:	26079			Contact ID:	
Report ID:	86357			Cont Type:	
Report Type:	NPRI			Contact Title:	
Rpt Type ID:	1			Cont First Name:	
Report Year:	2004			Cont Last Name:	
Not-Current Rpt?:	No			Contact Position:	
Yr of Last Filed Rpt:	2009			Contact Fax:	
Fac ID:	119377			Contact Ph.:	
Fac Name:	MARATEK ENVIRONMENTAL (BOLTON)			Cont Area Code:	
Fac Address1:	64 HEALY ROAD			Contact Tel.:	
Fac Address2:	UNIT 8-10			Contact Ext.:	
Fac Postal Zip:	L7E5A5			Cont Fax Area Cde:	

Map Key	Number of Records	Direction/ Distance (m)	Elev/Diff (m)	Site	DB
Facility Lat:	43.8624			Contact Fax:	
Facility Long:	-79.7195			Contact Email:	
DLS (Last Filed Rpt):				Latitude:	43.8624
Facility DLS:				Longitude:	-79.7195
Datum:	1983			UTM Zone:	
Facility Cmnts:	True			UTM Northing:	
URL:	http://www.maratek.com			UTM Easting:	
No of Empl.:	24			Waste Streams:	False
Parent Co.:	N			No Streams:	
No Parent Co.:				Waste Off Sites:	False
Pollut Prev Cmnts:	True			No Off Sites:	
Stacks:	No			Shutdown:	
No of Stacks:				No of Shutdown:	
Canadian SIC Code (2 digit):					
Canadian SIC Code:					
SIC Code Description:					
American SIC Code:					
NAICS Code (2 digit):	32				
NAICS 2 Description:	Manufacturing				
NAICS Code (4 digit):	3259				
NAICS 4 Description:	Other chemical product manufacturing				
NAICS Code (6 digit):	325999				
NAICS 6 Description:	All other miscellaneous chemical product manufacturing				

Substance Release Report

Category Type ID:	13
Category Type Desc:	All Media
Category Type Desc (fr):	Rejets à tous les médias
Grouping:	Total All Media<1t
Trans Code:	
Chem:	Ammonia (total)
Chem (fr):	Ammoniac (total)
Quantity:	.024
Unit:	tonnes
Basis of Estimate Cd:	
Basis of Estimate Desc:	

179	28 of 67	WNW/249.1	246.9 / 11.96	MARATEK ENVIRONMENTAL INC. 64 HEALY ROAD UNIT 8-10 BOLTON ON L7E5A5 NPRI
NPRI ID:	4759			Org ID:	56777
Other ID:	Y			Submit Date:	6/1/2006
No Other ID:	4			Last Modified:	5/29/2015 3:28:24 PM
Track ID:	40749			Contact ID:	
Report ID:	101125			Cont Type:	
Report Type:	NPRI			Contact Title:	
Rpt Type ID:	1			Cont First Name:	
Report Year:	2005			Cont Last Name:	
Not-Current Rpt?:	No			Contact Position:	
Yr of Last Filed Rpt:	2009			Contact Fax:	
Fac ID:	119377			Contact Ph.:	
Fac Name:	MARATEK ENVIRONMENTAL (BOLTON)			Cont Area Code:	
Fac Address1:	64 HEALY ROAD			Contact Tel.:	
Fac Address2:	UNIT 8-10			Contact Ext.:	
Fac Postal Zip:	L7E5A5			Cont Fax Area Cde:	
Facility Lat:	43.8624			Contact Fax:	
Facility Long:	-79.7195			Contact Email:	
DLS (Last Filed Rpt):				Latitude:	43.8624
Facility DLS:				Longitude:	-79.7195
Datum:	1983			UTM Zone:	
Facility Cmnts:	False			UTM Northing:	
URL:	http://www.maratek.com			UTM Easting:	

Map Key	Number of Records	Direction/ Distance (m)	Elev/Diff (m)	Site	DB
No of Empl.:	22			Waste Streams:	False
Parent Co.:	N			No Streams:	
No Parent Co.:				Waste Off Sites:	Fals
Pollut Prev Cmnts:	False			No Off Sites:	1.00
Stacks:	False			Shutdown:	
No of Stacks:				No of Shutdown:	
Canadian SIC Code (2 digit):					
Canadian SIC Code:					
SIC Code Description:					
American SIC Code:					
NAICS Code (2 digit):	32				
NAICS 2 Description:	Manufacturing				
NAICS Code (4 digit):	3259				
NAICS 4 Description:	Other chemical product manufacturing				
NAICS Code (6 digit):	325999				
NAICS 6 Description:	All other miscellaneous chemical product manufacturing				

Substance Release Report

Category Type ID:	13
Category Type Desc:	All Media
Category Type Desc (fr):	Rejets à tous les médias
Grouping:	Total All Media<1t
Trans Code:	
Chem:	Ammonia (total)
Chem (fr):	Ammoniac (total)
Quantity:	.029
Unit:	tonnes
Basis of Estimate Cd:	
Basis of Estimate Desc:	

179	29 of 67	WNW/249.1	246.9 / 11.96	MARATEK ENVIRONMENTAL INC. 64 HEALY ROAD UNIT 8-10 BOLTON ON L7E5A5	NPRI
NPRI ID:	4759			Org ID:	56777
Other ID:	Y			Submit Date:	5/31/2007
No Other ID:	4			Last Modified:	5/29/2015 3:28:24 PM
Track ID:	49295			Contact ID:	
Report ID:	110446			Cont Type:	
Report Type:	NPRI			Contact Title:	
Rpt Type ID:	1			Cont First Name:	
Report Year:	2006			Cont Last Name:	
Not-Current Rpt?:	No			Contact Position:	
Yr of Last Filed Rpt:	2009			Contact Fax:	
Fac ID:	119377			Contact Ph.:	
Fac Name:	MARATEK ENVIRONMENTAL (BOLTON)			Cont Area Code:	
Fac Address1:	64 HEALY ROAD			Contact Tel.:	
Fac Address2:	UNIT 8-10			Contact Ext.:	
Fac Postal Zip:	L7E5A5			Cont Fax Area Cde:	
Facility Lat:	43.8624			Contact Fax:	
Facility Long:	-79.7195			Contact Email:	
DLS (Last Filed Rpt):				Latitude:	43.8624
Facility DLS:				Longitude:	-79.7195
Datum:	1983			UTM Zone:	
Facility Cmnts:	False			UTM Northing:	
URL:	http://www.maratek.com			UTM Easting:	
No of Empl.:	22			Waste Streams:	True;
Parent Co.:	N			No Streams:	
No Parent Co.:				Waste Off Sites:	Fals
Pollut Prev Cmnts:	False			No Off Sites:	1.00
Stacks:	True			Shutdown:	
No of Stacks:				No of Shutdown:	
Canadian SIC Code (2 digit):					

Map Key	Number of Records	Direction/ Distance (m)	Elev/Diff (m)	Site	DB
Canadian SIC Code: SIC Code Description: American SIC Code: NAICS Code (2 digit): 32 NAICS 2 Description: Manufacturing NAICS Code (4 digit): 3259 NAICS 4 Description: Other chemical product manufacturing NAICS Code (6 digit): 325999 NAICS 6 Description: All other miscellaneous chemical product manufacturing					
<u>Substance Release Report</u>					
Category Type ID: 13 Category Type Desc: All Media Category Type Desc (fr): Rejets à tous les médias Grouping: Total All Media<1t Trans Code: Chem: Ammonia (total) Chem (fr): Ammoniac (total) Quantity: .029 Unit: tonnes Basis of Estimate Cd: Basis of Estimate Desc:					
179	30 of 67	WNW/249.1	246.9 / 11.96	Maratek Environmental Inc. 64 Healey Road Caledon Regional Municipality of Peel L7E 5A5 TOWN OF CALEDON ON	EBR
EBR Registry No: 010-5127 Ministry Ref No: 5669-7KPLMU Notice Type: Instrument Decision Notice Stage: 803191494 Notice Date: May 10, 2010 Proposal Date: November 07, 2008 Year: 2008 Instrument Type: (EPA s. 27) - Approval for a waste disposal site. Off Instrument Name: Posted By: Company Name: Maratek Environmental Inc. Site Address: Location Other: Proponent Name: Proponent Address: 60 Healey Road , Unit 7-10, Bolton Ontario, Canada L7E 5A5 Comment Period: URL: Site Location Details: 64 Healey Road Caledon Regional Municipality of Peel L7E 5A5 TOWN OF CALEDON					
179	31 of 67	WNW/249.1	246.9 / 11.96	MARATEK ENVIRONMENTAL INC. 64 HEALY ROAD UNIT 8-10 BOLTON ON L7E5A5	NPRI
NPRI ID: 4759 Other ID: N No Other ID: Track ID: 58532 Report ID: 120078 Report Type: NPRI Org ID: 56777 Submit Date: 5/30/2008 Last Modified: 5/29/2015 3:28:24 PM Contact ID: Cont Type: Contact Title:					

Map Key	Number of Records	Direction/ Distance (m)	Elev/Diff (m)	Site	DB
Rpt Type ID:	1			Cont First Name:	
Report Year:	2007			Cont Last Name:	
Not-Current Rpt?:	No			Contact Position:	
Yr of Last Filed Rpt:	2009			Contact Fax:	
Fac ID:	119377			Contact Ph.:	
Fac Name:	MARATEK ENVIRONMENTAL (BOLTON)			Cont Area Code:	
Fac Address1:	64 HEALY ROAD			Contact Tel.:	
Fac Address2:	UNIT 8-10			Contact Ext.:	
Fac Postal Zip:	L7E5A5			Cont Fax Area Cde:	
Facility Lat:	43.8624			Contact Fax:	
Facility Long:	-79.7195			Contact Email:	
DLS (Last Filed Rpt):				Latitude:	43.8624
Facility DLS:				Longitude:	-79.7195
Datum:	1983			UTM Zone:	
Facility Cmnts:	False			UTM Northing:	
URL:	http://www.maratek.com			UTM Easting:	
No of Empl.:	15			Waste Streams:	True _z
Parent Co.:	N			No Streams:	
No Parent Co.:				Waste Off Sites:	True
Pollut Prev Cmnts:	False			No Off Sites:	1.00
Stacks:	True			Shutdown:	
No of Stacks:				No of Shutdown:	
Canadian SIC Code (2 digit):					
Canadian SIC Code:					
SIC Code Description:					
American SIC Code:					
NAICS Code (2 digit):	32				
NAICS 2 Description:	Manufacturing				
NAICS Code (4 digit):	3259				
NAICS 4 Description:	Other chemical product manufacturing				
NAICS Code (6 digit):	325999				
NAICS 6 Description:	All other miscellaneous chemical product manufacturing				

Substance Release Report

Category Type ID:	13
Category Type Desc:	All Media
Category Type Desc (fr):	Rejets à tous les médias
Grouping:	Total All Media<1t
Trans Code:	
Chem:	Ammonia (total)
Chem (fr):	Ammoniac (total)
Quantity:	.03
Unit:	tonnes
Basis of Estimate Cd:	
Basis of Estimate Desc:	

179	32 of 67	WNW/249.1	246.9 / 11.96	Maratek Environmental Inc. 64 Healey Road Unit Unit 8-10 Caledon, Regional Municipality of Peel L7E 5A5 TOWN OF CALEDON ON	EBR
EBR Registry No:	010-6978			Decision Posted:	
Ministry Ref No:	4798-7T3J6H			Exception Posted:	
Notice Type:	Instrument Decision			Section:	
Notice Stage:	803336366			Act 1:	
Notice Date:	June 14, 2012			Act 2:	
Proposal Date:	June 23, 2009			Site Location Map:	
Year:	2009				
Instrument Type:	(EPA Part II.1-air) - Environmental Compliance Approval (project type: air)				
Off Instrument Name:					
Posted By:					
Company Name:	Maratek Environmental Inc.				

Map Key	Number of Records	Direction/ Distance (m)	Elev/Diff (m)	Site	DB
---------	-------------------	-------------------------	---------------	------	----

Site Address:

Location Other:

Proponent Name:

Proponent Address: 64 Healey Road , Unit 8, Bolton Ontario, Canada L7E 5A5

Comment Period:

URL:

Site Location Details:

64 Healey Road Unit Unit 8-10 Caledon, Regional Municipality of Peel L7E 5A5 TOWN OF CALEDON

179	33 of 67	WNW/249.1	246.9 / 11.96	MARATEK ENVIRONMENTAL INC. 64 HEALY ROAD UNIT 8-10 BOLTON ON L7E5A5	NPRI
NPRI ID:	4759			Org ID:	56777
Other ID:	N			Submit Date:	5/5/2009
No Other ID:				Last Modified:	5/29/2015 3:28:24 PM
Track ID:	62331			Contact ID:	
Report ID:	124378			Cont Type:	
Report Type:	NPRI			Contact Title:	
Rpt Type ID:	1			Cont First Name:	
Report Year:	2008			Cont Last Name:	
Not-Current Rpt?:	No			Contact Position:	
Yr of Last Filed Rpt:	2009			Contact Fax:	
Fac ID:	119377			Contact Ph.:	
Fac Name:	MARATEK ENVIRONMENTAL (BOLTON)			Cont Area Code:	
Fac Address1:	64 HEALY ROAD			Contact Tel.:	
Fac Address2:	UNIT 8-10			Contact Ext.:	
Fac Postal Zip:	L7E5A5			Cont Fax Area Cde:	
Facility Lat:	43.8624			Contact Fax:	
Facility Long:	-79.7195			Contact Email:	
DLS (Last Filed Rpt):				Latitude:	43.8624
Facility DLS:				Longitude:	-79.7195
Datum:	1983			UTM Zone:	
Facility Cmnts:	No			UTM Northing:	
URL:	http://www.maratek.com			UTM Easting:	
No of Empl.:	15			Waste Streams:	No
Parent Co.:	N			No Streams:	
No Parent Co.:				Waste Off Sites:	Yes
Pollut Prev Cmnts:	No			No Off Sites:	2
Stacks:	No			Shutdown:	No
No of Stacks:				No of Shutdown:	
Canadian SIC Code (2 digit):					
Canadian SIC Code:					
SIC Code Description:					
American SIC Code:					
NAICS Code (2 digit):	32				
NAICS 2 Description:	Manufacturing				
NAICS Code (4 digit):	3259				
NAICS 4 Description:	Other chemical product manufacturing				
NAICS Code (6 digit):	325999				
NAICS 6 Description:	All other miscellaneous chemical product manufacturing				

Substance Release Report

Category Type ID: 13
Category Type Desc: All Media
Category Type Desc (fr): Rejets à tous les médias
Grouping: Total All Media<1t
Trans Code:
Chem: Ammonia (total)

Map Key	Number of Records	Direction/ Distance (m)	Elev/Diff (m)	Site	DB
Chem (fr): Quantity: Unit: Basis of Estimate Cd: Basis of Estimate Desc:		Ammoniac (total) .023 tonnes			

179	34 of 67	WNW/249.1	246.9 / 11.96	Maratek Environmental Inc. 64 Healey Rd Caledon ON L7E 5A5	WDS
Approval No: A210527		Total Area (ha):			
Mob Unit Cert No:		Landfill Cap (m³):			
EBR Registry No:		Transfer Area (ha):			
Status: Revoked and/or Replaced		Transfer Cap (m³):			
Facility Type:		Transfer Cert No:			
Record Type: ECA		Inciner. Area (ha):			
Link Source: IDS		Inciner. Cap (t):			
Project Type: WASTE DISPOSAL SITES		Process Area (m³):			
Application Status:		Process Cap (m³/d):			
Issue Date: 2007-10-26		Process Vol (m³):			
Input Date:		Process Feed (m³):			
Date Received:		Site Concession:			
Est Closure Date:		Site Region/Country:			
Mobile Capacity:		SWP Area Name: Toronto			
Mobile Units:		MOE District: Halton-Peel			
Mobile Description:		District Office:			
Prop City:		Latitude:			
Prop Postal:		Longitude:			
Prop Phone:		Geometry X:			
Serial Link:		Geometry Y:			
Approval Type: ECA-WASTE DISPOSAL SITES					
Proponent:					
Prop Address:					
Proponent County/District:					
Full Address: 64 Healey Rd					
Site Lot:					
Waste Class Code:					
Waste Class:					
Waste Type:					
Waste Type Other:					
Waste Description:					
Landfill Monitoring:					
Landfill Ctrl Type:					
Site Closing Description:					
Project Description:					
Municipalities Served:					
Approval Description:					
Other Approvals/Permits:					
PDF URL: https://www.accessenvironment.ene.gov.on.ca/instruments/3710-77LJDG-14.pdf					

179	35 of 67	WNW/249.1	246.9 / 11.96	Maratek Environmental Inc. 64 Healey Rd Caledon ON L7E 5A5	WDS
Approval No: A210527		Total Area (ha):			
Mob Unit Cert No:		Landfill Cap (m³):			
EBR Registry No:		Transfer Area (ha):			
Status: Revoked and/or Replaced		Transfer Cap (m³):			
Facility Type:		Transfer Cert No:			
Record Type: ECA		Inciner. Area (ha):			
Link Source: IDS		Inciner. Cap (t):			
Project Type: WASTE DISPOSAL SITES		Process Area (m³):			
Application Status:		Process Cap (m³/d):			

Map Key	Number of Records	Direction/ Distance (m)	Elev/Diff (m)	Site	DB
---------	-------------------	-------------------------	---------------	------	----

Waste Type Other:

Waste Description:

Landfill Monitoring:

Landfill Ctrl Type:

Site Closing Description:

Project Description:

Municipalities Served:

Approval Description:

Other Approvals/Permits:

PDF URL:

<https://www.accessenvironment.ene.gov.on.ca/instruments/5669-7KPLMU-14.pdf>

[179](#)

37 of 67

WNW/249.1

246.9 / 11.96

**MARATEK ENVIRONMENTAL INC.
64 HEALY ROAD UNIT 8-10
BOLTON ON L7E5A5**

NPRI

NPRI ID: 4759

Other ID: N

No Other ID:

Track ID: 84709

Report ID: 138578

Report Type: NPRI

Rpt Type ID: 1

Report Year: 2009

Not-Current Rpt?: No

Yr of Last Filed Rpt: 2009

Fac ID: 119377

Fac Name: MARATEK ENVIRONMENTAL (BOLTON)

Fac Address1: 64 HEALY ROAD

Fac Address2: UNIT 8-10

Fac Postal Zip: L7E5A5

Facility Lat: 43.8624

Facility Long: -79.7195

DLS (Last Filed Rpt):

Facility DLS:

Datum: 1983

Facility Cmnts: No

URL: <http://www.maratek.com>

No of Empl.: 9

Parent Co.: N

No Parent Co.:

Pollut Prev Cmnts: No

Stacks: No

No of Stacks:

Canadian SIC Code (2 digit):

Canadian SIC Code:

SIC Code Description:

American SIC Code:

NAICS Code (2 digit): 32

NAICS 2 Description: Manufacturing

NAICS Code (4 digit): 3259

NAICS 4 Description: Other chemical product manufacturing

NAICS Code (6 digit): 325999

NAICS 6 Description: All other miscellaneous chemical product manufacturing

Org ID: 56777

Submit Date: 5/17/2010

Last Modified: 5/29/2015 3:28:24 PM

Contact ID:

Cont Type:

Contact Title:

Cont First Name:

Cont Last Name:

Contact Position:

Contact Fax:

Contact Ph.:

Cont Area Code:

Contact Tel.:

Contact Ext.:

Cont Fax Area Cde:

Contact Fax:

Contact Email:

Latitude: 43.8624

Longitude: -79.7195

UTM Zone:

UTM Northing:

UTM Easting:

Waste Streams: No

No Streams:

Waste Off Sites: Yes

No Off Sites: 1

Shutdown: No

No of Shutdown:

Substance Release Report

Category Type ID: 13

Category Type Desc: All Media

Category Type Desc (fr): Rejets à tous les médias

Grouping: Total All Media<1t

Trans Code:

Chem: Ammonia (total)

Chem (fr): Ammoniac (total)

Map Key	Number of Records	Direction/ Distance (m)	Elev/Diff (m)	Site	DB
Quantity:		.01			
Unit:		tonnes			
Basis of Estimate Cd:					
Basis of Estimate Desc:					

179	38 of 67	WNW/249.1	246.9 / 11.96	MARATEK ENVIRONMENTAL INC. 64 HEALEY ROAD, UNITS 8, 9 & 10 BOLTON ON	GEN
Generator No:	ON1550700			PO Box No:	
Status:				Country:	
Approval Years:	2009			Choice of Contact:	
Contam. Facility:				Co Admin:	
MHSW Facility:				Phone No Admin:	
SIC Code:	418190				
SIC Description:	Other Recyclable Material Wholesaler-Distributors				

Detail(s)

Waste Class:	121				
Waste Class Desc:	ALKALINE WASTES - HEAVY METALS				
Waste Class:	122				
Waste Class Desc:	ALKALINE WASTES - OTHER METALS				
Waste Class:	135				
Waste Class Desc:	REACTIVE ANION WASTES				
Waste Class:	145				
Waste Class Desc:	PAINT/PIGMENT/COATING RESIDUES				
Waste Class:	211				
Waste Class Desc:	AROMATIC SOLVENTS				
Waste Class:	212				
Waste Class Desc:	ALIPHATIC SOLVENTS				
Waste Class:	213				
Waste Class Desc:	PETROLEUM DISTILLATES				
Waste Class:	252				
Waste Class Desc:	WASTE OILS & LUBRICANTS				
Waste Class:	253				
Waste Class Desc:	EMULSIFIED OILS				
Waste Class:	264				
Waste Class Desc:	PHOTOPROCESSING WASTES				
Waste Class:	265				
Waste Class Desc:	GRAPHIC ART WASTES				
Waste Class:	312				
Waste Class Desc:	PATHOLOGICAL WASTES				

179	39 of 67	WNW/249.1	246.9 / 11.96	MARATEK ENVIRONMENTAL INC. 64 HEALEY ROAD UNITS 7-10 BOLTON ON L7E 5A5	REC
Rec Op Div:					
Co Admin:					
Phone No Admin:					
Rec Div:					

Map Key	Number of Records	Direction/ Distance (m)	Elev/Diff (m)	Site	DB
Rec Op Name:					
Choice of Contact:					
Site Bldg:					
Site PO Box:					
Receiver #: A210527					
Facility Type: TRANSFER STN - PROCESSING					
Approval Yrs: 2009					
--Details--					
Waste Code: 211					
Waste Description: AROMATIC SOLVENTS					
Waste Code: 212					
Waste Description: ALIPHATIC SOLVENTS					
Waste Code: 213					
Waste Description: PETROLEUM DISTILLATES					
Waste Code: 264					
Waste Description: PHOTOPROCESSING WASTES					
Waste Code: 265					
Waste Description: GRAPHIC ART WASTES					
Waste Code: 145					
Waste Description: PAINT/PIGMENT/COATING RESIDUES					

179	40 of 67	WNW/249.1	246.9 / 11.96	Maratek Environmental Inc. 64 Healey Rd Bolton Caledon ON	ECA
Approval No: 1158-8SBKDF					
Approval Date: 6/8/12					
Status: Approved					
Record Type:					
Link Source:					
SWP Area Name:					
Approval Type:					
Project Type: Air/Noise					
Address:					
Full Address:					
Full PDF Link:					
MOE District:					
City: Caledon					
Longitude:					
Latitude:					
Geometry X:					
Geometry Y:					

179	41 of 67	WNW/249.1	246.9 / 11.96	MARATEK ENVIRONMENTAL INC. 64 HEALEY ROAD, UNITS 8, 9 & 10 BOLTON ON	GEN
Generator No: ON1550700					
Status:					
Approval Years: 2010					
Contam. Facility:					
MHSW Facility:					
SIC Code: 418190					
SIC Description: Other Recyclable Material Wholesaler-Distributors					
PO Box No:					
Country:					
Choice of Contact:					
Co Admin:					
Phone No Admin:					
Detail(s)					
Waste Class: 135					
Waste Class Desc: REACTIVE ANION WASTES					
Waste Class: 145					

Map Key	Number of Records	Direction/ Distance (m)	Elev/Diff (m)	Site	DB
Waste Class Desc:		PAINT/PIGMENT/COATING RESIDUES			
Waste Class:		122			
Waste Class Desc:		ALKALINE WASTES - OTHER METALS			
Waste Class:		312			
Waste Class Desc:		PATHOLOGICAL WASTES			
Waste Class:		253			
Waste Class Desc:		EMULSIFIED OILS			
Waste Class:		212			
Waste Class Desc:		ALIPHATIC SOLVENTS			
Waste Class:		213			
Waste Class Desc:		PETROLEUM DISTILLATES			
Waste Class:		265			
Waste Class Desc:		GRAPHIC ART WASTES			
Waste Class:		121			
Waste Class Desc:		ALKALINE WASTES - HEAVY METALS			
Waste Class:		211			
Waste Class Desc:		AROMATIC SOLVENTS			
Waste Class:		252			
Waste Class Desc:		WASTE OILS & LUBRICANTS			
Waste Class:		264			
Waste Class Desc:		PHOTOPROCESSING WASTES			

179	42 of 67	WNW/249.1	246.9 / 11.96	MARATEK ENVIRONMENTAL INC. 64 HEALEY ROAD, UNITS 8, 9 & 10 BOLTON ON	GEN
Generator No:	ON1550700			PO Box No:	
Status:				Country:	
Approval Years:	2011			Choice of Contact:	
Contam. Facility:				Co Admin:	
MHSW Facility:				Phone No Admin:	
SIC Code:	418190				
SIC Description:	Other Recyclable Material Wholesaler-Distributors				

Detail(s)

Waste Class:	253
Waste Class Desc:	EMULSIFIED OILS
Waste Class:	121
Waste Class Desc:	ALKALINE WASTES - HEAVY METALS
Waste Class:	145
Waste Class Desc:	PAINT/PIGMENT/COATING RESIDUES
Waste Class:	122
Waste Class Desc:	ALKALINE WASTES - OTHER METALS
Waste Class:	213
Waste Class Desc:	PETROLEUM DISTILLATES
Waste Class:	265
Waste Class Desc:	GRAPHIC ART WASTES

Map Key	Number of Records	Direction/ Distance (m)	Elev/Diff (m)	Site	DB
Waste Class:		252			
Waste Class Desc:		WASTE OILS & LUBRICANTS			
Waste Class:		212			
Waste Class Desc:		ALIPHATIC SOLVENTS			
Waste Class:		264			
Waste Class Desc:		PHOTOPROCESSING WASTES			
Waste Class:		312			
Waste Class Desc:		PATHOLOGICAL WASTES			
Waste Class:		135			
Waste Class Desc:		REACTIVE ANION WASTES			
Waste Class:		211			
Waste Class Desc:		AROMATIC SOLVENTS			

179	43 of 67	WNW/249.1	246.9 / 11.96	MARATEK ENVIRONMENTAL INC. 64 HEALEY ROAD UNITS 7-10 BOLTON ON L7E 5A5	REC
---------------------	----------	-----------	---------------	--	-----

Rec Op Div:
Co Admin:
Phone No Admin:
Rec Div:
Rec Op Name:
Choice of Contact:
Site Bldg:
Site PO Box:
Receiver #: A210527
Facility Type: TRANSFER STN - PROCESSING
Approval Yrs: 2010

--Details--

Waste Code: 231
Waste Description: LATEX WASTES

Waste Code: 232
Waste Description: POLYMERIC RESINS

Waste Code: 233
Waste Description: OTHER POLYMERIC WASTES

Waste Code: 251
Waste Description: OIL SKIMMINGS & SLUDGES

Waste Code: 252
Waste Description: WASTE OILS & LUBRICANTS

Waste Code: 253
Waste Description: EMULSIFIED OILS

Waste Code: 264
Waste Description: PHOTOPROCESSING WASTES

Waste Code: 265
Waste Description: GRAPHIC ART WASTES

Waste Code: 145
Waste Description: PAINT/PIGMENT/COATING RESIDUES

Waste Code: 211
Waste Description: AROMATIC SOLVENTS

<i>Map Key</i>	<i>Number of Records</i>	<i>Direction/ Distance (m)</i>	<i>Elev/Diff (m)</i>	<i>Site</i>	<i>DB</i>
<i>Waste Code:</i>		212			
<i>Waste Description:</i>		ALIPHATIC SOLVENTS			
<i>Waste Code:</i>		213			
<i>Waste Description:</i>		PETROLEUM DISTILLATES			
179	44 of 67	WNW/249.1	246.9 / 11.96	MARATEK ENVIRONMENTAL INC. 64 HEALEY ROAD UNITS 7-10 BOLTON ON L7E 5A5	REC
<i>Rec Op Div:</i>					
<i>Co Admin:</i>					
<i>Phone No Admin:</i>					
<i>Rec Div:</i>					
<i>Rec Op Name:</i>					
<i>Choice of Contact:</i>					
<i>Site Bldg:</i>					
<i>Site PO Box:</i>					
<i>Receiver #:</i>		A210527			
<i>Facility Type:</i>		TRANSFER STN - PROCESSING			
<i>Approval Yrs:</i>		2011			
<i>--Details--</i>					
<i>Waste Code:</i>		213			
<i>Waste Description:</i>		PETROLEUM DISTILLATES			
<i>Waste Code:</i>		251			
<i>Waste Description:</i>		OIL SKIMMINGS & SLUDGES			
<i>Waste Code:</i>		145			
<i>Waste Description:</i>		PAINT/PIGMENT/COATING RESIDUES			
<i>Waste Code:</i>		231			
<i>Waste Description:</i>		LATEX WASTES			
<i>Waste Code:</i>		264			
<i>Waste Description:</i>		PHOTOPROCESSING WASTES			
<i>Waste Code:</i>		232			
<i>Waste Description:</i>		POLYMERIC RESINS			
<i>Waste Code:</i>		233			
<i>Waste Description:</i>		OTHER POLYMERIC WASTES			
<i>Waste Code:</i>		252			
<i>Waste Description:</i>		WASTE OILS & LUBRICANTS			
<i>Waste Code:</i>		265			
<i>Waste Description:</i>		GRAPHIC ART WASTES			
<i>Waste Code:</i>		253			
<i>Waste Description:</i>		EMULSIFIED OILS			
<i>Waste Code:</i>		211			
<i>Waste Description:</i>		AROMATIC SOLVENTS			
<i>Waste Code:</i>		212			
<i>Waste Description:</i>		ALIPHATIC SOLVENTS			

Map Key	Number of Records	Direction/ Distance (m)	Elev/Diff (m)	Site	DB
179	45 of 67	WNW/249.1	246.9 / 11.96	Maratek Environmental Inc. Unit 8 - 64 Healey Rd Bolton Caledon ON	SPL
Ref No:	1080-97GNQF			Discharger Report:	
Site No:				Material Group:	
Incident Dt:	07-MAY-13			Health/Env Conseq:	
Year:				Client Type:	
Incident Cause:	Fire/Explosion			Sector Type:	Waste Disposal Site
Incident Event:				Agency Involved:	
Contaminant Code:	31			Nearest Watercourse:	
Contaminant Name:	SMOKE			Site Address:	Unit 8 - 64 Healey Rd Bolton
Contaminant Limit 1:				Site District Office:	
Contam Limit Freq 1:				Site Postal Code:	
Contaminant UN No 1:				Site Region:	
Environment Impact:	Confirmed			Site Municipality:	Caledon
Nature of Impact:	Air Pollution			Site Lot:	
Receiving Medium:				Site Conc:	
Receiving Env:				Northing:	4857392
MOE Response:	Priority Field Response			Easting:	603095
Dt MOE Arvl on Scn:				Site Geo Ref Accu:	Map
MOE Reported Dt:	07-MAY-13			Site Map Datum:	NAD83
Dt Document Closed:				SAC Action Class:	Air Spills - Fires
Incident Reason:	Unknown / N/A			Source Type:	
Site Name:	Maratek Environmental Inc.				
Site County/District:					
Site Geo Ref Meth:	10 -100 metres eg. Topographic Map				
Incident Summary:	Maratek Environmental: FD fighting fire,requesting MOE				
Contaminant Qty:	0 other - see incident description				

179	46 of 67	WNW/249.1	246.9 / 11.96	MARATEK ENVIRONMENTAL INC. 64 HEALEY ROAD UNITS 7-10 BOLTON ON L7E 5A5	REC
Rec Op Div:					
Co Admin:					
Phone No Admin:					
Rec Div:					
Rec Op Name:					
Choice of Contact:					
Site Bldg:					
Site PO Box:					
Receiver #:	A210527				
Facility Type:	TRANSFER STN - PROCESSING				
Approval Yrs:	2012				
--Details--					
Waste Code:	231				
Waste Description:	LATEX WASTES				
Waste Code:	232				
Waste Description:	POLYMERIC RESINS				
Waste Code:	233				
Waste Description:	OTHER POLYMERIC WASTES				
Waste Code:	251				
Waste Description:	OIL SKIMMINGS & SLUDGES				
Waste Code:	252				
Waste Description:	WASTE OILS & LUBRICANTS				
Waste Code:	253				

Map Key	Number of Records	Direction/ Distance (m)	Elev/Diff (m)	Site	DB
Waste Description:		EMULSIFIED OILS			
Waste Code:		145			
Waste Description:		PAINT/PIGMENT/COATING RESIDUES			
Waste Code:		264			
Waste Description:		PHOTOPROCESSING WASTES			
Waste Code:		265			
Waste Description:		GRAPHIC ART WASTES			
Waste Code:		211			
Waste Description:		AROMATIC SOLVENTS			
Waste Code:		212			
Waste Description:		ALIPHATIC SOLVENTS			
Waste Code:		213			
Waste Description:		PETROLEUM DISTILLATES			

179	47 of 67	WNW/249.1	246.9 / 11.96	MARATEK ENVIRONMENTAL INC. 64 HEALEY ROAD, UNITS 8, 9 & 10 BOLTON ON LTS 5A5	GEN
---------------------	----------	-----------	---------------	--	-----

Generator No:	ON1550700	PO Box No:	
Status:		Country:	
Approval Years:	2012	Choice of Contact:	
Contam. Facility:		Co Admin:	
MHSW Facility:		Phone No Admin:	
SIC Code:	418190		
SIC Description:	Other Recyclable Material Wholesaler-Distributors		

Detail(s)

Waste Class:	213
Waste Class Desc:	PETROLEUM DISTILLATES
Waste Class:	145
Waste Class Desc:	PAINT/PIGMENT/COATING RESIDUES
Waste Class:	211
Waste Class Desc:	AROMATIC SOLVENTS
Waste Class:	265
Waste Class Desc:	GRAPHIC ART WASTES
Waste Class:	121
Waste Class Desc:	ALKALINE WASTES - HEAVY METALS
Waste Class:	122
Waste Class Desc:	ALKALINE WASTES - OTHER METALS
Waste Class:	253
Waste Class Desc:	EMULSIFIED OILS
Waste Class:	252
Waste Class Desc:	WASTE OILS & LUBRICANTS
Waste Class:	264
Waste Class Desc:	PHOTOPROCESSING WASTES
Waste Class:	135
Waste Class Desc:	REACTIVE ANION WASTES

Map Key	Number of Records	Direction/ Distance (m)	Elev/Diff (m)	Site	DB
Waste Class:		212			
Waste Class Desc:		ALIPHATIC SOLVENTS			
Waste Class:		312			
Waste Class Desc:		PATHOLOGICAL WASTES			
179	48 of 67	WNW/249.1	246.9 / 11.96	MARATEK ENVIRONMENTAL INC. 64 HEALEY ROAD UNITS 7-10 BOLTON ON	REC
Rec Op Div:					
Co Admin:					
Phone No Admin:					
Rec Div:					
Rec Op Name:					
Choice of Contact:					
Site Bldg:					
Site PO Box:					
Receiver #: A210527					
Facility Type: TRANSFER STN - PROCESSING					
Approval Yrs: 2013					
--Details--					
Waste Code:		211			
Waste Description:		AROMATIC SOLVENTS			
Waste Code:		212			
Waste Description:		ALIPHATIC SOLVENTS			
Waste Code:		213			
Waste Description:		PETROLEUM DISTILLATES			
Waste Code:		231			
Waste Description:		LATEX WASTES			
Waste Code:		232			
Waste Description:		POLYMERIC RESINS			
Waste Code:		233			
Waste Description:		OTHER POLYMERIC WASTES			
Waste Code:		251			
Waste Description:		OIL SKIMMINGS & SLUDGES			
Waste Code:		252			
Waste Description:		WASTE OILS & LUBRICANTS			
Waste Code:		253			
Waste Description:		EMULSIFIED OILS			
Waste Code:		145			
Waste Description:		PAINT/PIGMENT/COATING RESIDUES			
Waste Code:		264			
Waste Description:		PHOTOPROCESSING WASTES			
Waste Code:		265			
Waste Description:		GRAPHIC ART WASTES			
179	49 of 67	WNW/249.1	246.9 / 11.96	MARATEK ENVIRONMENTAL INC. 64 HEALEY ROAD, UNITS 8, 9 & 10	GEN

Map Key	Number of Records	Direction/ Distance (m)	Elev/Diff (m)	Site	DB
BOLTON ON					
Generator No:	ON1550700			PO Box No:	
Status:				Country:	
Approval Years:	2013			Choice of Contact:	
Contam. Facility:				Co Admin:	
MHSW Facility:				Phone No Admin:	
SIC Code:	418190				
SIC Description:	OTHER RECYCLABLE MATERIAL WHOLESALER-DISTRIBUTORS				
<u>Detail(s)</u>					
Waste Class:		252			
Waste Class Desc:		WASTE OILS & LUBRICANTS			
Waste Class:		264			
Waste Class Desc:		PHOTOPROCESSING WASTES			
Waste Class:		122			
Waste Class Desc:		ALKALINE WASTES - OTHER METALS			
Waste Class:		253			
Waste Class Desc:		EMULSIFIED OILS			
Waste Class:		135			
Waste Class Desc:		REACTIVE ANION WASTES			
Waste Class:		145			
Waste Class Desc:		PAINT/PIGMENT/COATING RESIDUES			
Waste Class:		211			
Waste Class Desc:		AROMATIC SOLVENTS			
Waste Class:		212			
Waste Class Desc:		ALIPHATIC SOLVENTS			
Waste Class:		213			
Waste Class Desc:		PETROLEUM DISTILLATES			
Waste Class:		265			
Waste Class Desc:		GRAPHIC ART WASTES			
Waste Class:		121			
Waste Class Desc:		ALKALINE WASTES - HEAVY METALS			
Waste Class:		312			
Waste Class Desc:		PATHOLOGICAL WASTES			
179	50 of 67	WNW/249.1	246.9 / 11.96	Maratek Environmental Inc. 64 Healey Rd Bolton ON L7E 5A5	WDS
Approval No:	A210527			Total Area (ha):	
Mob Unit Cert No:				Landfill Cap (m³):	
EBR Registry No:				Transfer Area (ha):	
Status:	Approved			Transfer Cap (m³):	
Facility Type:				Transfer Cert No:	
Record Type:				Inciner. Area (ha):	
Link Source:				Inciner. Cap (t):	
Project Type:				Process Area (m³):	
Application Status:				Process Cap (m³/d):	
Issue Date:	3/6/15			Process Vol (m³):	
Input Date:				Process Feed (m³):	

Map Key	Number of Records	Direction/ Distance (m)	Elev/Diff (m)	Site	DB
Date Received: Est Closure Date: Mobile Capacity: Mobile Units: Mobile Description: Prop City:				Site Concession: Site Region/County: Bolton SWP Area Name: MOE District: District Office: Latitude: 43.8627777777777941992098931223154067 9931640625 Longitude: -79.7186111111111159743813914246857166 290283203125	
Prop Postal:				Geometry X: Geometry Y:	
Prop Phone: Serial Link: Approval Type: Proponent: Prop Address: Proponent County/District: Full Address: Maratek Environmental Inc. 64 Healey Rd Bolton Caledon Town, Regional Municipality of Peel L7E 5A5 Site Lot: Waste Class Code: Waste Class: Waste Type: Waste Type Other: Waste Description: Landfill Monitoring: Landfill Ctrl Type: Site Closing Description: Project Description: Municipalities Served: Approval Description: Other Approvals/Permits: PDF URL:					

179	51 of 67	WNW/249.1	246.9 / 11.96	64 Healey Road #8-10 Bolton ON L7E 5A5	EHS
Order No:	20151207116			Nearest Intersection:	
Status:	C			Municipality:	
Report Type:	Site Report			Client Prov/State:	CA
Report Date:	08-DEC-15			Search Radius (km):	.001
Date Received:	07-DEC-15			X:	-79.7195
Previous Site Name:				Y:	43.8624
Lot/Building Size:					
Additional Info Ordered:					

179	52 of 67	WNW/249.1	246.9 / 11.96	Maratek Environmental Inc. 64 Healey Rd Caledon ON L7E 5A5	WDS
Approval No:	A210527			Total Area (ha):	
Mob Unit Cert No:				Landfill Cap (m³):	
EBR Registry No:				Transfer Area (ha):	
Status:	Revoked and/or Replaced			Transfer Cap (m³):	
Facility Type:				Transfer Cert No:	
Record Type:	ECA			Inciner. Area (ha):	
Link Source:	IDS			Inciner. Cap (t):	
Project Type:	WASTE DISPOSAL SITES			Process Area (m³):	
Application Status:				Process Cap (m³/d):	
Issue Date:	2008-10-01			Process Vol (m³):	
Input Date:				Process Feed (m³):	
Date Received:				Site Concession:	
Est Closure Date:				Site Region/County:	Toronto
Mobile Capacity:				SWP Area Name:	Halton-Peel
Mobile Units:				MOE District:	

Map Key	Number of Records	Direction/ Distance (m)	Elev/Diff (m)	Site	DB
Municipalities Served:					
Approval Description:					
Other Approvals/Permits:					
PDF URL: https://www.accessenvironment.ene.gov.on.ca/instruments/7557-9AUQQ5-14.pdf					

179	54 of 67	WNW/249.1	246.9 / 11.96	Maratek Environmental Inc. 64 Healey Rd Bolton Caledon ON L7E 5A5	WDS
Approval No: A210527				Total Area (ha):	
Mob Unit Cert No:				Landfill Cap (m³):	
EBR Registry No:				Transfer Area (ha):	
Status: Revoked and/or Replaced				Transfer Cap (m³):	
Facility Type:				Transfer Cert No:	
Record Type: ECA				Inciner. Area (ha):	
Link Source: IDS				Inciner. Cap (t):	
Project Type: WASTE DISPOSAL SITES				Process Area (m³):	
Application Status:				Process Cap (m³/d):	
Issue Date: 2009-07-16				Process Vol (m³):	
Input Date:				Process Feed (m³):	
Date Received:				Site Concession:	
Est Closure Date:				Site Region/Country:	
Mobile Capacity:				SWP Area Name: Toronto	
Mobile Units:				MOE District: Halton-Peel	
Mobile Description:				District Office:	
Prop City:				Latitude: 43.86278	
Prop Postal:				Longitude: -79.7185059999999	
Prop Phone:				Geometry X:	
Serial Link:				Geometry Y:	
Approval Type: ECA-WASTE DISPOSAL SITES					
Proponent:					
Prop Address:					
Proponent County/District:					
Full Address: 64 Healey Rd Bolton					
Site Lot:					
Waste Class Code:					
Waste Class:					
Waste Type:					
Waste Type Other:					
Waste Description:					
Landfill Monitoring:					
Landfill Ctrl Type:					
Site Closing Description:					
Project Description:					
Municipalities Served:					
Approval Description:					
Other Approvals/Permits:					
PDF URL:					

179	55 of 67	WNW/249.1	246.9 / 11.96	Maratek Environmental Inc. 64 Healy Road, Unit 4-10 Caledon ON L7E 5T3	WDS
Approval No: A210527				Total Area (ha):	
Mob Unit Cert No:				Landfill Cap (m³):	
EBR Registry No:				Transfer Area (ha):	
Status: Revoked and/or Replaced				Transfer Cap (m³):	
Facility Type:				Transfer Cert No:	
Record Type: ECA				Inciner. Area (ha):	
Link Source: IDS				Inciner. Cap (t):	
Project Type: WASTE DISPOSAL SITES				Process Area (m³):	
Application Status:				Process Cap (m³/d):	

Map Key	Number of Records	Direction/ Distance (m)	Elev/Diff (m)	Site	DB
Issue Date:	2003-01-29			Process Vol (m³):	
Input Date:				Process Feed (m³):	
Date Received:				Site Concession:	
Est Closure Date:				Site Region/County:	
Mobile Capacity:				SWP Area Name:	Toronto
Mobile Units:				MOE District:	Halton-Peel
Mobile Description:				District Office:	
Prop City:				Latitude:	43.8628919999999
Prop Postal:				Longitude:	-79.7185399999999
Prop Phone:				Geometry X:	
Serial Link:				Geometry Y:	
Approval Type:		ECA-WASTE DISPOSAL SITES			
Proponent:					
Prop Address:					
Proponent County/District:					
Full Address:		64 Healy Road, Unit 4-10			
Site Lot:					
Waste Class Code:					
Waste Class:					
Waste Type:					
Waste Type Other:					
Waste Description:					
Landfill Monitoring:					
Landfill Ctrl Type:					
Site Closing Description:					
Project Description:					
Municipalities Served:					
Approval Description:					
Other Approvals/Permits:					
PDF URL:					

179	56 of 67	WNW/249.1	246.9 / 11.96	Maratek Environmental Inc. 64 Healey Rd Bolton Caledon ON L7E 5A5	WDS
Approval No:	A210527			Total Area (ha):	
Mob Unit Cert No:				Landfill Cap (m³):	
EBR Registry No:				Transfer Area (ha):	
Status:	Revoked and/or Replaced			Transfer Cap (m³):	
Facility Type:				Transfer Cert No:	
Record Type:	ECA			Inciner. Area (ha):	
Link Source:	IDS			Inciner. Cap (t):	
Project Type:	WASTE DISPOSAL SITES			Process Area (m³):	
Application Status:				Process Cap (m³/d):	
Issue Date:	2010-04-09			Process Vol (m³):	
Input Date:				Process Feed (m³):	
Date Received:				Site Concession:	
Est Closure Date:				Site Region/County:	
Mobile Capacity:				SWP Area Name:	Toronto
Mobile Units:				MOE District:	Halton-Peel
Mobile Description:				District Office:	
Prop City:				Latitude:	43.86278
Prop Postal:				Longitude:	-79.7185059999999
Prop Phone:				Geometry X:	
Serial Link:				Geometry Y:	
Approval Type:		ECA-WASTE DISPOSAL SITES			
Proponent:					
Prop Address:					
Proponent County/District:					
Full Address:		64 Healey Rd Bolton			
Site Lot:					
Waste Class Code:					
Waste Class:					
Waste Type:					

Map Key	Number of Records	Direction/ Distance (m)	Elev/Diff (m)	Site	DB
Waste Type Other: Waste Description: Landfill Monitoring: Landfill Ctrl Type: Site Closing Description: Project Description: Municipalities Served: Approval Description: Other Approvals/Permits: PDF URL:					

179	57 of 67	WNW/249.1	246.9 / 11.96	Maratek Environmental Inc. 64 Healey Rd Bolton Caledon ON L7E 5A5	ECA
Approval No:	1158-8SBKDF			MOE District:	Halton-Peel
Approval Date:	2012-06-08			City:	
Status:	Approved			Longitude:	-79.71850599999999
Record Type:	ECA			Latitude:	43.86278
Link Source:	IDS			Geometry X:	
SWP Area Name:	Toronto			Geometry Y:	
Approval Type:	ECA-AIR				
Project Type:	AIR				
Address:	64 Healey Rd Bolton				
Full Address:					
Full PDF Link:	https://www.accessenvironment.ene.gov.on.ca/instruments/4798-7T3J6H-14.pdf				

179	58 of 67	WNW/249.1	246.9 / 11.96	MARATEK ENVIRONMENTAL INC. 64 HEALEY ROAD UNITS 7-10 BOLTON ON L7E 5A5	REC
Rec Op Div:					
Co Admin:	Colin Darcel				
Phone No Admin:	905-857-2738 Ext.236				
Rec Div:					
Rec Op Name:	MARATEK ENVIRONMENTAL				
Choice of Contact:	CO_OFFICIAL				
Site Bldg:					
Site PO Box:					
Receiver #:	A210527				
Facility Type:	TRANSFER STN - PROCESSING				
Approval Yrs:	2016				
--Details--					
Waste Code:	253				
Waste Description:	EMULSIFIED OILS				
Waste Code:	252				
Waste Description:	WASTE OILS & LUBRICANTS				
Waste Code:	264				
Waste Description:	PHOTOPROCESSING WASTES				
Waste Code:	231				
Waste Description:	LATEX WASTES				
Waste Code:	213				
Waste Description:	PETROLEUM DISTILLATES				
Waste Code:	145				
Waste Description:	PAINT/PIGMENT/COATING RESIDUES				

<i>Map Key</i>	<i>Number of Records</i>	<i>Direction/ Distance (m)</i>	<i>Elev/Diff (m)</i>	<i>Site</i>	<i>DB</i>
<i>Waste Code:</i>		251			
<i>Waste Description:</i>		OIL SKIMMINGS & SLUDGES			
<i>Waste Code:</i>		265			
<i>Waste Description:</i>		GRAPHIC ART WASTES			
<i>Waste Code:</i>		212			
<i>Waste Description:</i>		ALIPHATIC SOLVENTS			
<i>Waste Code:</i>		211			
<i>Waste Description:</i>		AROMATIC SOLVENTS			
<i>Waste Code:</i>		232			
<i>Waste Description:</i>		POLYMERIC RESINS			
<i>Waste Code:</i>		233			
<i>Waste Description:</i>		OTHER POLYMERIC WASTES			

179	59 of 67	<i>WNW/249.1</i>	<i>246.9 / 11.96</i>	<i>MARATEK ENVIRONMENTAL INC. 64 HEALEY ROAD UNITS 7-10 BOLTON ON L7E 5A5</i>	<i>REC</i>
---------------------	----------	------------------	----------------------	---	------------

Rec Op Div:
Co Admin: Colin Darcel
Phone No Admin: 905-857-2738 Ext.236
Rec Div:
Rec Op Name: MARATEK ENVIRONMENTAL
Choice of Contact: CO_OFFICIAL
Site Bldg:
Site PO Box:
Receiver #: A210527
Facility Type: TRANSFER STN - PROCESSING
Approval Yrs: 2014

--Details--

Waste Code: 212
Waste Description: ALIPHATIC SOLVENTS

Waste Code: 252
Waste Description: WASTE OILS & LUBRICANTS

Waste Code: 231
Waste Description: LATEX WASTES

Waste Code: 233
Waste Description: OTHER POLYMERIC WASTES

Waste Code: 211
Waste Description: AROMATIC SOLVENTS

Waste Code: 213
Waste Description: PETROLEUM DISTILLATES

Waste Code: 264
Waste Description: PHOTOPROCESSING WASTES

Waste Code: 253
Waste Description: EMULSIFIED OILS

Waste Code: 265
Waste Description: GRAPHIC ART WASTES

<i>Map Key</i>	<i>Number of Records</i>	<i>Direction/ Distance (m)</i>	<i>Elev/Diff (m)</i>	<i>Site</i>	<i>DB</i>
<i>Waste Code:</i>		145			
<i>Waste Description:</i>		PAINT/PIGMENT/COATING RESIDUES			
<i>Waste Code:</i>		232			
<i>Waste Description:</i>		POLYMERIC RESINS			
<i>Waste Code:</i>		251			
<i>Waste Description:</i>		OIL SKIMMINGS & SLUDGES			

179 60 of 67 **WNW/249.1** **246.9 / 11.96** **MARATEK ENVIRONMENTAL INC.**
64 HEALEY ROAD UNITS 7-10 **REC**
BOLTON ON L7E 5A5

Rec Op Div:
Co Admin: Colin Darcel
Phone No Admin: 905-857-2738 Ext.236
Rec Div:
Rec Op Name: MARATEK ENVIRONMENTAL
Choice of Contact: CO_OFFICIAL
Site Bldg:
Site PO Box:
Receiver #: A210527
Facility Type: TRANSFER STN - PROCESSING
Approval Yrs: 2015

--Details--

Waste Code: 213
Waste Description: PETROLEUM DISTILLATES

Waste Code: 212
Waste Description: ALIPHATIC SOLVENTS

Waste Code: 251
Waste Description: OIL SKIMMINGS & SLUDGES

Waste Code: 145
Waste Description: PAINT/PIGMENT/COATING RESIDUES

Waste Code: 232
Waste Description: POLYMERIC RESINS

Waste Code: 264
Waste Description: PHOTOPROCESSING WASTES

Waste Code: 233
Waste Description: OTHER POLYMERIC WASTES

Waste Code: 211
Waste Description: AROMATIC SOLVENTS

Waste Code: 265
Waste Description: GRAPHIC ART WASTES

Waste Code: 231
Waste Description: LATEX WASTES

Waste Code: 252
Waste Description: WASTE OILS & LUBRICANTS

Waste Code: 253
Waste Description: EMULSIFIED OILS

Map Key	Number of Records	Direction/ Distance (m)	Elev/Diff (m)	Site	DB
179	61 of 67	WNW/249.1	246.9 / 11.96	MARATEK ENVIRONMENTAL INC. 64 HEALEY ROAD, UNITS 8, 9 & 10 BOLTON ON L7E 5A5	GEN

Generator No:	ON1550700	PO Box No:	
Status:	Registered	Country:	Canada
Approval Years:	As of Dec 2018	Choice of Contact:	
Contam. Facility:		Co Admin:	
MHSW Facility:		Phone No Admin:	
SIC Code:			
SIC Description:			

Detail(s)

Waste Class:	112 C
Waste Class Desc:	Acid solutions - containing heavy metals
Waste Class:	114 C
Waste Class Desc:	Other inorganic acid wastes
Waste Class:	114 L
Waste Class Desc:	Other inorganic acid wastes
Waste Class:	122 C
Waste Class Desc:	Alkaline slutions - containing other metals and non-metals (not cyanide)
Waste Class:	122 T
Waste Class Desc:	Alkaline slutions - containing other metals and non-metals (not cyanide)
Waste Class:	145 I
Waste Class Desc:	Wastes from the use of pigments, coatings and paints
Waste Class:	145 L
Waste Class Desc:	Wastes from the use of pigments, coatings and paints
Waste Class:	145 T
Waste Class Desc:	Wastes from the use of pigments, coatings and paints
Waste Class:	146 T
Waste Class Desc:	Other specified inorganic sludges, slurries or solids
Waste Class:	148 C
Waste Class Desc:	Misc. wastes and inorganic chemicals
Waste Class:	212 L
Waste Class Desc:	Aliphatic solvents and residues
Waste Class:	213 I
Waste Class Desc:	Petroleum distillates
Waste Class:	233 L
Waste Class Desc:	Other polymeric wastes
Waste Class:	241 H
Waste Class Desc:	Halogenated solvents and residues
Waste Class:	252 L
Waste Class Desc:	Waste crankcase oils and lubricants
Waste Class:	263 I
Waste Class Desc:	Misc. waste organic chemicals
Waste Class:	267 C
Waste Class Desc:	Organic acids

Map Key	Number of Records	Direction/ Distance (m)	Elev/Diff (m)	Site	DB
Waste Class:		312 P			
Waste Class Desc:		Pathological wastes			
Waste Class:		331 I			
Waste Class Desc:		Waste compressed gases including cylinders			

179	62 of 67	WNW/249.1	246.9 / 11.96	Maratek Environmental Inc. 64 Healey Rd Caledon ON L7E 5A5	WDS
Approval No:	A210527			Total Area (ha):	
Mob Unit Cert No:				Landfill Cap (m³):	
EBR Registry No:				Transfer Area (ha):	
Status:	Approved			Transfer Cap (m³):	
Facility Type:				Transfer Cert No:	
Record Type:	ECA			Inciner. Area (ha):	
Link Source:	IDS			Inciner. Cap (t):	
Project Type:	WASTE DISPOSAL SITES			Process Area (m³):	
Application Status:				Process Cap (m³/d):	
Issue Date:	2017-07-18			Process Vol (m³):	
Input Date:				Process Feed (m³):	
Date Received:				Site Concession:	
Est Closure Date:				Site Region/County:	
Mobile Capacity:				SWP Area Name:	Toronto
Mobile Units:				MOE District:	Halton-Peel
Mobile Description:				District Office:	
Prop City:				Latitude:	43.862375
Prop Postal:				Longitude:	-79.71956999999999
Prop Phone:				Geometry X:	-79.71956999999999
Serial Link:				Geometry Y:	43.862375
Approval Type:	ECA-WASTE DISPOSAL SITES				
Proponent:					
Prop Address:					
Proponent County/District:					
Full Address:	64 Healey Rd				
Site Lot:					
Waste Class Code:					
Waste Class:					
Waste Type:					
Waste Type Other:					
Waste Description:					
Landfill Monitoring:					
Landfill Ctrl Type:					
Site Closing Description:					
Project Description:					
Municipalities Served:					
Approval Description:					
Other Approvals/Permits:					
PDF URL:	https://www.accessenvironment.ene.gov.on.ca/instruments/0970-AM8GZN-14.pdf				

179	63 of 67	WNW/249.1	246.9 / 11.96	MARATEK ENVIRONMENTAL INC. 64 HEALEY ROAD, UNITS 8, 9 & 10 BOLTON ON L7E 5A5	GEN
Generator No:	ON1550700			PO Box No:	
Status:	Registered			Country:	Canada
Approval Years:	As of Oct 2019			Choice of Contact:	
Contam. Facility:				Co Admin:	
MHSW Facility:				Phone No Admin:	
SIC Code:					
SIC Description:					

Map Key	Number of Records	Direction/ Distance (m)	Elev/Diff (m)	Site	DB
----------------	--------------------------	------------------------------------	--------------------------	-------------	-----------

Detail(s)

Waste Class:	122 C				
Waste Class Desc:	Alkaline slutions - containing other metals and non-metals (not cyanide)				
Waste Class:	212 L				
Waste Class Desc:	Aliphatic solvents and residues				
Waste Class:	252 L				
Waste Class Desc:	Waste crankcase oils and lubricants				
Waste Class:	145 T				
Waste Class Desc:	Wastes from the use of pigments, coatings and paints				
Waste Class:	146 T				
Waste Class Desc:	Other specified inorganic sludges, slurries or solids				
Waste Class:	312 P				
Waste Class Desc:	Pathological wastes				
Waste Class:	114 C				
Waste Class Desc:	Other inorganic acid wastes				
Waste Class:	331 I				
Waste Class Desc:	Waste compressed gases including cylinders				
Waste Class:	148 C				
Waste Class Desc:	Misc. wastes and inorganic chemicals				
Waste Class:	241 H				
Waste Class Desc:	Halogenated solvents and residues				
Waste Class:	114 L				
Waste Class Desc:	Other inorganic acid wastes				
Waste Class:	233 L				
Waste Class Desc:	Other polymeric wastes				
Waste Class:	263 I				
Waste Class Desc:	Misc. waste organic chemicals				
Waste Class:	112 C				
Waste Class Desc:	Acid solutions - containing heavy metals				
Waste Class:	267 C				
Waste Class Desc:	Organic acids				
Waste Class:	213 I				
Waste Class Desc:	Petroleum distillates				
Waste Class:	145 I				
Waste Class Desc:	Wastes from the use of pigments, coatings and paints				
Waste Class:	122 T				
Waste Class Desc:	Alkaline slutions - containing other metals and non-metals (not cyanide)				
Waste Class:	145 L				
Waste Class Desc:	Wastes from the use of pigments, coatings and paints				

[179](#)

64 of 67

WNW/249.1

246.9 / 11.96

Maratek Environmental Inc.
64 Healey Rd Bolton
Caledon ON L7E 5A5

WDS

Approval No: A210527

Total Area (ha):

Map Key	Number of Records	Direction/ Distance (m)	Elev/Diff (m)	Site	DB
Mob Unit Cert No: EBR Registry No: Status: Revoked and/or Replaced Facility Type: Record Type: ECA Link Source: IDS Project Type: WASTE DISPOSAL SITES Application Status: Issue Date: 2010-04-09 Input Date: Date Received: Est Closure Date: Mobile Capacity: Mobile Units: Mobile Description: Prop City: Prop Postal: Prop Phone: Serial Link: Approval Type: ECA-WASTE DISPOSAL SITES Proponent: Prop Address: Proponent County/District: Full Address: 64 Healey Rd Bolton Site Lot: Waste Class Code: Waste Class: Waste Type: Waste Type Other: Waste Description: Landfill Monitoring: Landfill Ctrl Type: Site Closing Description: Project Description: Municipalities Served: Approval Description: Other Approvals/Permits: PDF URL:				Landfill Cap (m³): Transfer Area (ha): Transfer Cap (m³): Transfer Cert No: Inciner. Area (ha): Inciner. Cap (t): Process Area (m³): Process Cap (m³/d): Process Vol (m³): Process Feed (m³): Site Concession: Site Region/County: SWP Area Name: Toronto MOE District: Halton-Peel District Office: Latitude: 43.86278 Longitude: -79.71850599999999 Geometry X: -79.71850599999999 Geometry Y: 43.86278	

179	65 of 67	WNW/249.1	246.9 / 11.96	Maratek Environmental Inc. 64 Healy Road, Unit 4-10 Caledon ON L7E 5T3	WDS
Approval No: A210527 Mob Unit Cert No: EBR Registry No: Status: Revoked and/or Replaced Facility Type: Record Type: ECA Link Source: IDS Project Type: WASTE DISPOSAL SITES Application Status: Issue Date: 2003-01-29 Input Date: Date Received: Est Closure Date: Mobile Capacity: Mobile Units: Mobile Description: Prop City: Prop Postal: Prop Phone: Serial Link: Approval Type: ECA-WASTE DISPOSAL SITES				Total Area (ha): Landfill Cap (m³): Transfer Area (ha): Transfer Cap (m³): Transfer Cert No: Inciner. Area (ha): Inciner. Cap (t): Process Area (m³): Process Cap (m³/d): Process Vol (m³): Process Feed (m³): Site Concession: Site Region/County: SWP Area Name: Toronto MOE District: Halton-Peel District Office: Latitude: 43.862891999999995 Longitude: -79.71853999999999 Geometry X: -79.71853999999999 Geometry Y: 43.862891999999995	

Map Key	Number of Records	Direction/ Distance (m)	Elev/Diff (m)	Site	DB
Proponent: Prop Address: Proponent County/District: Full Address: 64 Healy Road, Unit 4-10 Site Lot: Waste Class Code: Waste Class: Waste Type: Waste Type Other: Waste Description: Landfill Monitoring: Landfill Ctrl Type: Site Closing Description: Project Description: Municipalities Served: Approval Description: Other Approvals/Permits: PDF URL:					

179	66 of 67	WNW/249.1	246.9 / 11.96	Maratek Environmental Inc. 64 Healey Rd Caledon ON L7E 5A5	WDS
Approval No: A210527 Mob Unit Cert No: EBR Registry No: Status: Revoked and/or Replaced Facility Type: Record Type: ECA Link Source: IDS Project Type: WASTE DISPOSAL SITES Application Status: Issue Date: 2008-10-01 Input Date: Date Received: Est Closure Date: Mobile Capacity: Mobile Units: Mobile Description: Prop City: Prop Postal: Prop Phone: Serial Link: Approval Type: ECA-WASTE DISPOSAL SITES Proponent: Prop Address: Proponent County/District: Full Address: 64 Healey Rd Site Lot: Waste Class Code: Waste Class: Waste Type: Waste Type Other: Waste Description: Landfill Monitoring: Landfill Ctrl Type: Site Closing Description: Project Description: Municipalities Served: Approval Description: Other Approvals/Permits: PDF URL:					
Total Area (ha): Landfill Cap (m³): Transfer Area (ha): Transfer Cap (m³): Transfer Cert No: Inciner. Area (ha): Inciner. Cap (t): Process Area (m³): Process Cap (m³/d): Process Vol (m³): Process Feed (m³): Site Concession: Site Region/County: Toronto SWP Area Name: Halton-Peel MOE District: District Office: Latitude: Longitude: Geometry X: Geometry Y:					

Map Key	Number of Records	Direction/ Distance (m)	Elev/Diff (m)	Site	DB
179	67 of 67	WNW/249.1	246.9 / 11.96	Maratek Environmental Inc. 64 Healey Rd Bolton Caledon ON L7E 5A5	WDS
Approval No: A210527 Mob Unit Cert No: EBR Registry No: Status: Revoked and/or Replaced Facility Type: Record Type: ECA Link Source: IDS Project Type: WASTE DISPOSAL SITES Application Status: Issue Date: 2009-07-16 Input Date: Date Received: Est Closure Date: Mobile Capacity: Mobile Units: Mobile Description: Prop City: Prop Postal: Prop Phone: Serial Link: Approval Type: ECA-WASTE DISPOSAL SITES Proponent: Prop Address: Proponent County/District: Full Address: 64 Healey Rd Bolton Site Lot: Waste Class Code: Waste Class: Waste Type: Waste Type Other: Waste Description: Landfill Monitoring: Landfill Ctrl Type: Site Closing Description: Project Description: Municipalities Served: Approval Description: Other Approvals/Permits: PDF URL:		Total Area (ha): Landfill Cap (m³): Transfer Area (ha): Transfer Cap (m³): Transfer Cert No: Inciner. Area (ha): Inciner. Cap (t): Process Area (m²): Process Cap (m³/d): Process Vol (m³): Process Feed (m³): Site Concession: Site Region/County: SWP Area Name: Toronto MOE District: Halton-Peel District Office: Latitude: 43.86278 Longitude: -79.71850599999999 Geometry X: -79.71850599999999 Geometry Y: 43.86278			

180	1 of 1	NW/60.0	248.9 / 14.00	12833 50 Hwy Caledon ON L7E1M5	EHS
Order No: 20141215070 Status: C Report Type: Standard Express Report Report Date: 15-DEC-14 Date Received: 15-DEC-14 Previous Site Name: Lot/Building Size: Additional Info Ordered:		Nearest Intersection: Municipality: Client Prov/State: ON Search Radius (km): .25 X: -79.71695 Y: 43.864744			

181	1 of 3	WNW/230.1	246.8 / 11.94	MARATEK ENVIRONMENTAL INC. 64 HEALEY ROAD, UNITS 8, 9 & 10 BOLTON ON L7E 5A5	GEN
Generator No: ON1550700		PO Box No:			

Map Key	Number of Records	Direction/ Distance (m)	Elev/Diff (m)	Site	DB
Status:				Country:	Canada
Approval Years:	2016			Choice of Contact:	CO_ADMIN
Contam. Facility:	No			Co Admin:	Lina Savio
MHSW Facility:	No			Phone No Admin:	905-857-2738 Ext.225
SIC Code:	418190				
SIC Description:	OTHER RECYCLABLE MATERIAL WHOLESALER-DISTRIBUTORS				
<u>Detail(s)</u>					
Waste Class:		145			
Waste Class Desc:		PAINT/PIGMENT/COATING RESIDUES			
Waste Class:		265			
Waste Class Desc:		GRAPHIC ART WASTES			
Waste Class:		213			
Waste Class Desc:		PETROLEUM DISTILLATES			
Waste Class:		122			
Waste Class Desc:		ALKALINE WASTES - OTHER METALS			
Waste Class:		114			
Waste Class Desc:		OTHER INORGANIC ACID WASTES			
Waste Class:		253			
Waste Class Desc:		EMULSIFIED OILS			
Waste Class:		148			
Waste Class Desc:		INORGANIC LABORATORY CHEMICALS			
Waste Class:		252			
Waste Class Desc:		WASTE OILS & LUBRICANTS			
Waste Class:		211			
Waste Class Desc:		AROMATIC SOLVENTS			
Waste Class:		233			
Waste Class Desc:		OTHER POLYMERIC WASTES			
Waste Class:		121			
Waste Class Desc:		ALKALINE WASTES - HEAVY METALS			
Waste Class:		241			
Waste Class Desc:		HALOGENATED SOLVENTS			
Waste Class:		212			
Waste Class Desc:		ALIPHATIC SOLVENTS			
Waste Class:		135			
Waste Class Desc:		REACTIVE ANION WASTES			
Waste Class:		331			
Waste Class Desc:		WASTE COMPRESSED GASES			
Waste Class:		264			
Waste Class Desc:		PHOTOPROCESSING WASTES			
Waste Class:		312			
Waste Class Desc:		PATHOLOGICAL WASTES			
181	2 of 3	WNW/230.1	246.8 / 11.94	MARATEK ENVIRONMENTAL INC. 64 HEALEY ROAD, UNITS 8, 9 & 10 BOLTON ON L7S 5A5	GEN

Map Key	Number of Records	Direction/ Distance (m)	Elev/Diff (m)	Site	DB
Generator No:	ON1550700			PO Box No:	
Status:				Country:	Canada
Approval Years:	2015			Choice of Contact:	CO_ADMIN
Contam. Facility:	No			Co Admin:	Lina Savio
MHSW Facility:	No			Phone No Admin:	905-857-2738 Ext.225
SIC Code:	418190				
SIC Description:	OTHER RECYCLABLE MATERIAL WHOLESALER-DISTRIBUTORS				
<u>Detail(s)</u>					
Waste Class:	265				
Waste Class Desc:	GRAPHIC ART WASTES				
Waste Class:	212				
Waste Class Desc:	ALIPHATIC SOLVENTS				
Waste Class:	122				
Waste Class Desc:	ALKALINE WASTES - OTHER METALS				
Waste Class:	312				
Waste Class Desc:	PATHOLOGICAL WASTES				
Waste Class:	213				
Waste Class Desc:	PETROLEUM DISTILLATES				
Waste Class:	331				
Waste Class Desc:	WASTE COMPRESSED GASES				
Waste Class:	264				
Waste Class Desc:	PHOTOPROCESSING WASTES				
Waste Class:	233				
Waste Class Desc:	OTHER POLYMERIC WASTES				
Waste Class:	114				
Waste Class Desc:	OTHER INORGANIC ACID WASTES				
Waste Class:	121				
Waste Class Desc:	ALKALINE WASTES - HEAVY METALS				
Waste Class:	148				
Waste Class Desc:	INORGANIC LABORATORY CHEMICALS				
Waste Class:	253				
Waste Class Desc:	EMULSIFIED OILS				
Waste Class:	211				
Waste Class Desc:	AROMATIC SOLVENTS				
Waste Class:	135				
Waste Class Desc:	REACTIVE ANION WASTES				
Waste Class:	252				
Waste Class Desc:	WASTE OILS & LUBRICANTS				
Waste Class:	145				
Waste Class Desc:	PAINT/PIGMENT/COATING RESIDUES				
<u>181</u>	3 of 3	WNW/230.1	246.8 / 11.94	MARATEK ENVIRONMENTAL INC. 64 HEALEY ROAD, UNITS 8, 9 & 10 BOLTON ON L7S 5A5	GEN
Generator No:	ON1550700			PO Box No:	
Status:				Country:	Canada

<i>Map Key</i>	<i>Number of Records</i>	<i>Direction/ Distance (m)</i>	<i>Elev/Diff (m)</i>	<i>Site</i>	<i>DB</i>
Approval Years:	2014			Choice of Contact:	CO_ADMIN
Contam. Facility:	No			Co Admin:	Lina Savio
MHSW Facility:	No			Phone No Admin:	905-857-2738 Ext.225
SIC Code:	418190				
SIC Description:		OTHER RECYCLABLE MATERIAL WHOLESALER-DISTRIBUTORS			
<u>Detail(s)</u>					
Waste Class:		213			
Waste Class Desc:		PETROLEUM DISTILLATES			
Waste Class:		253			
Waste Class Desc:		EMULSIFIED OILS			
Waste Class:		265			
Waste Class Desc:		GRAPHIC ART WASTES			
Waste Class:		121			
Waste Class Desc:		ALKALINE WASTES - HEAVY METALS			
Waste Class:		252			
Waste Class Desc:		WASTE OILS & LUBRICANTS			
Waste Class:		212			
Waste Class Desc:		ALIPHATIC SOLVENTS			
Waste Class:		135			
Waste Class Desc:		REACTIVE ANION WASTES			
Waste Class:		264			
Waste Class Desc:		PHOTOPROCESSING WASTES			
Waste Class:		122			
Waste Class Desc:		ALKALINE WASTES - OTHER METALS			
Waste Class:		145			
Waste Class Desc:		PAINT/PIGMENT/COATING RESIDUES			
Waste Class:		211			
Waste Class Desc:		AROMATIC SOLVENTS			
Waste Class:		312			
Waste Class Desc:		PATHOLOGICAL WASTES			

182	1 of 2	WNW/91.7	249.1 / 14.16	TRANSPORT TRUCK 780 HARDWICK ROAD BOLTON MOTOR VEHICLE (OPERATING FLUID) CALEDON TOWN ON	SPL
Ref No:	168679			Discharger Report:	
Site No:				Material Group:	
Incident Dt:	6/9/1999			Health/Env Conseq:	
Year:				Client Type:	
Incident Cause:	OTHER TRANSPORTATION ACCIDENT			Sector Type:	
Incident Event:				Agency Involved:	
Contaminant Code:				Nearest Watercourse:	
Contaminant Name:				Site Address:	
Contaminant Limit 1:				Site District Office:	
Contam Limit Freq 1:				Site Postal Code:	
Contaminant UN No 1:				Site Region:	
Environment Impact:	CONFIRMED			Site Municipality:	21401
Nature of Impact:	Multi Media Pollution			Site Lot:	
Receiving Medium:	LAND			Site Conc:	
Receiving Env:				Northing:	

Map Key	Number of Records	Direction/ Distance (m)	Elev/Diff (m)	Site	DB
MOE Response: Dt MOE Arvl on Scn: MOE Reported Dt: 6/9/1999 Dt Document Closed: Incident Reason: ERROR Site Name: Site County/District: Site Geo Ref Meth: Incident Summary: CANADA BEST CARRIERS-30L MV OIL TO CURB, DITCH. CONTAINED.F/D, REGION. Contaminant Qty:					
Easting: CALEDON F/D, W/D; REGION OF PEEL Site Geo Ref Accu: Site Map Datum: SAC Action Class: Source Type:					
182	2 of 2	WNW/91.7	249.1 / 14.16	Tanmach Ltd. 780 Hardwick Rd Bolton ON L7E 5R4	SCT
Established: 01-SEP-72 Plant Size (ft²): 7800 Employment:					
--Details--					
Description: Industrial Machinery, Equipment and Supplies Wholesaler-Distributors SIC/NAICS Code: 417230					
Description: Chemical (except Agricultural) and Allied Product Wholesaler-Distributors SIC/NAICS Code: 418410					
Description: Industrial Machinery, Equipment and Supplies Wholesaler-Distributors SIC/NAICS Code: 417230					
183	1 of 1	WNW/116.8	248.8 / 13.93	Potatoland Co. 780 Hardwick Rd Caledon ON L7E 5R4	SPL
Ref No: 3853-B3QPVP Site No: 4545-ADAFBN Incident Dt: 2018/08/15 Year: Incident Cause: Incident Event: Process Upset/Malfunction Contaminant Code: 28 Contaminant Name: WASHWATER (N.O.S.) Contaminant Limit 1: Contam Limit Freq 1: Contaminant UN No 1: n/a Environment Impact: Nature of Impact: Receiving Medium: Receiving Env: Land; Surface Water MOE Response: No Dt MOE Arvl on Scn: MOE Reported Dt: 2018/08/17 Dt Document Closed: Incident Reason: Unknown / N/A Site Name: Potatoland Co. Site County/District: Regional Municipality of Peel Site Geo Ref Meth: NA Incident Summary: Potatoland: sanitary drain backup and 40 L potato starch slurry to grass Contaminant Qty: 0 other - see incident description					
Discharger Report: Material Group: Health/Env Conseq: 2 - Minor Environment Corporation Client Type: Unknown / N/A Sector Type: Agency Involved: Nearest Watercourse: Site Address: 780 Hardwick Rd Site District Office: Halton-Peel Site Postal Code: L7E 5R4 Site Region: Central Site Municipality: Caledon Site Lot: Site Conc: NA Northing: NA Easting: NA Site Geo Ref Accu: NA Site Map Datum: NA SAC Action Class: Watercourse Spills Source Type: Unknown / N/A					

Map Key	Number of Records	Direction/ Distance (m)	Elev/Diff (m)	Site	DB
184	1 of 1	ESE/211.1	225.9 / -9.05	KLEINBURG ON	WWIS
Well ID: 7132481 Construction Date: Primary Water Use: Monitoring Sec. Water Use: Final Well Status: Test Hole Water Type: Casing Material: Audit No: M05662 Tag: A088176 Construction Method: Elevation (m): Elevation Reliability: Depth to Bedrock: Well Depth: Overburden/Bedrock: Pump Rate: Static Water Level: Flowing (Y/N): Flow Rate: Clear/Cloudy:		Data Entry Status: Data Src: Date Received: 10/23/2009 Selected Flag: Yes Abandonment Rec: Contractor: 6607 Form Version: 5 Owner: Street Name: 11339 ALBION VAUGHN RD County: YORK Municipality: VAUGHAN TOWN (VAUGHAN TWP) Site Info: Lot: Concession: Concession Name: Easting NAD83: Northing NAD83: Zone: UTM Reliability:			
<u>Bore Hole Information</u>					
Bore Hole ID: 1002759434 DP2BR: Spatial Status: Code OB: Code OB Desc: Open Hole: N Cluster Kind: Date Completed: 9/14/2009 Remarks: Elevrc Desc: Location Source Date: Improvement Location Source: Improvement Location Method: Source Revision Comment: Supplier Comment:		Elevation: 226.809936 Elevrc: Zone: 17 East83: 604917 North83: 4856138 Org CS: UTM83 UTMRC: 4 UTMRC Desc: margin of error : 30 m - 100 m Location Method: wwr			
<u>Overburden and Bedrock Materials Interval</u>					
Formation ID: 1003245925 Layer: 2 Color: 6 General Color: BROWN Mat1: 05 Most Common Material: CLAY Mat2: Other Materials: Mat3: 68 Other Materials: DRY Formation Top Depth: 0.6 Formation End Depth: 4.2 Formation End Depth UOM: m					
<u>Overburden and Bedrock Materials Interval</u>					
Formation ID: 1003245926					

Map Key	Number of Records	Direction/ Distance (m)	Elev/Diff (m)	Site	DB
Layer:		3			
Color:		2			
General Color:		GREY			
Mat1:		05			
Most Common Material:		CLAY			
Mat2:					
Other Materials:					
Mat3:					
Other Materials:					
Formation Top Depth:		4.2			
Formation End Depth:		7.5			
Formation End Depth UOM:		m			
<u>Overburden and Bedrock Materials Interval</u>					
Formation ID:		1003245924			
Layer:		1			
Color:		6			
General Color:		BROWN			
Mat1:		01			
Most Common Material:		FILL			
Mat2:					
Other Materials:					
Mat3:					
Other Materials:					
Formation Top Depth:		0			
Formation End Depth:		0.6			
Formation End Depth UOM:		m			
<u>Annular Space/Abandonment Sealing Record</u>					
Plug ID:		1003245929			
Layer:		2			
Plug From:		0.3			
Plug To:		3.9			
Plug Depth UOM:		m			
<u>Annular Space/Abandonment Sealing Record</u>					
Plug ID:		1003245928			
Layer:		1			
Plug From:		0			
Plug To:		0.3			
Plug Depth UOM:		m			
<u>Method of Construction & Well Use</u>					
Method Construction ID:					
Method Construction Code:		6			
Method Construction:		Boring			
Other Method Construction:					
<u>Pipe Information</u>					
Pipe ID:		1003245923			
Casing No:		0			
Comment:					
Alt Name:					

Map Key	Number of Records	Direction/ Distance (m)	Elev/Diff (m)	Site	DB
<u>Construction Record - Casing</u>					
Casing ID:		1003245931			
Layer:		1			
Material:		5			
Open Hole or Material:		PLASTIC			
Depth From:		0			
Depth To:		4.5			
Casing Diameter:		5.1			
Casing Diameter UOM:		cm			
Casing Depth UOM:		m			
<u>Construction Record - Screen</u>					
Screen ID:		1003245932			
Layer:		1			
Slot:		.1			
Screen Top Depth:					
Screen End Depth:					
Screen Material:		5			
Screen Depth UOM:		m			
Screen Diameter UOM:		cm			
Screen Diameter:		6.4			
<u>Water Details</u>					
Water ID:		1003245930			
Layer:		1			
Kind Code:					
Kind:					
Water Found Depth:		4.5			
Water Found Depth UOM:		m			
<u>Hole Diameter</u>					
Hole ID:		1003245927			
Diameter:		21			
Depth From:		0			
Depth To:		7.5			
Hole Depth UOM:		m			
Hole Diameter UOM:		cm			
<u>Bore Hole Information</u>					
Bore Hole ID:	1003245914			Elevation:	226.021698
DP2BR:				Elevrc:	
Spatial Status:				Zone:	17
Code OB:				East83:	605031
Code OB Desc:				North83:	4856053
Open Hole:				Org CS:	UTM83
Cluster Kind:	This is a record from cluster log sheet			UTMRC:	3
Date Completed:	9/15/2009			UTMRC Desc:	margin of error : 10 - 30 m
Remarks:				Location Method:	wwr
Elevrc Desc:					
Location Source Date:					
Improvement Location Source:					
Improvement Location Method:					
Source Revision Comment:					
Supplier Comment:					

Map Key	Number of Records	Direction/ Distance (m)	Elev/Diff (m)	Site	DB
<u>Annular Space/Abandonment Sealing Record</u>					
Plug ID:		1003245918			
Layer:					
Plug From:					
Plug To:					
Plug Depth UOM:					
<u>Method of Construction & Well Use</u>					
Method Construction ID:					
Method Construction Code:					
Method Construction:					
Other Method Construction:		BORING			
<u>Pipe Information</u>					
Pipe ID:		1003245919			
Casing No:		0			
Comment:					
Alt Name:					
<u>Construction Record - Casing</u>					
Casing ID:		1003245921			
Layer:					
Material:		5			
Open Hole or Material:		PLASTIC			
Depth From:					
Depth To:		6			
Casing Diameter:					
Casing Diameter UOM:					
Casing Depth UOM:		m			
<u>Construction Record - Screen</u>					
Screen ID:		1003245920			
Layer:					
Slot:					
Screen Top Depth:		6			
Screen End Depth:		9.1			
Screen Material:					
Screen Depth UOM:		m			
Screen Diameter UOM:					
Screen Diameter:					
<u>Results of Well Yield Testing</u>					
Pump Test ID:		1003245922			
Pump Set At:					
Static Level:					
Final Level After Pumping:					
Recommended Pump Depth:					
Pumping Rate:					
Flowing Rate:					
Recommended Pump Rate:					
Levels UOM:					
Rate UOM:					
Water State After Test Code:					
Water State After Test:					

<i>Map Key</i>	<i>Number of Records</i>	<i>Direction/ Distance (m)</i>	<i>Elev/Diff (m)</i>	<i>Site</i>	<i>DB</i>
Pumping Test Method:					
Pumping Duration HR:					
Pumping Duration MIN:					
Flowing:					
<u>Hole Diameter</u>					
Hole ID:		1003245916			
Diameter:		21			
Depth From:					
Depth To:		9.1			
Hole Depth UOM:		m			
Hole Diameter UOM:		cm			
<u>Bore Hole Information</u>					
Bore Hole ID:	1003245896			Elevation:	227.854568
DP2BR:				Elevrc:	
Spatial Status:				Zone:	17
Code OB:				East83:	604868
Code OB Desc:				North83:	4856295
Open Hole:				Org CS:	UTM83
Cluster Kind:	This is a record from cluster log sheet			UTMRC:	3
Date Completed:	9/14/2009			UTMRC Desc:	margin of error : 10 - 30 m
Remarks:				Location Method:	wwr
Elevrc Desc:					
Location Source Date:					
Improvement Location Source:					
Improvement Location Method:					
Source Revision Comment:					
Supplier Comment:					
<u>Annular Space/Abandonment Sealing Record</u>					
Plug ID:		1003245900			
Layer:					
Plug From:					
Plug To:					
Plug Depth UOM:					
<u>Method of Construction & Well Use</u>					
Method Construction ID:					
Method Construction Code:					
Method Construction:					
Other Method Construction:		BORING			
<u>Pipe Information</u>					
Pipe ID:		1003245901			
Casing No:		0			
Comment:					
Alt Name:					
<u>Construction Record - Casing</u>					
Casing ID:		1003245903			
Layer:					
Material:		5			

<i>Map Key</i>	<i>Number of Records</i>	<i>Direction/ Distance (m)</i>	<i>Elev/Diff (m)</i>	<i>Site</i>	<i>DB</i>
<i>Open Hole or Material:</i>		PLASTIC			
<i>Depth From:</i>					
<i>Depth To:</i>		1.5			
<i>Casing Diameter:</i>					
<i>Casing Diameter UOM:</i>					
<i>Casing Depth UOM:</i>		m			
<u>Construction Record - Screen</u>					
<i>Screen ID:</i>		1003245902			
<i>Layer:</i>					
<i>Slot:</i>					
<i>Screen Top Depth:</i>		1.5			
<i>Screen End Depth:</i>		4.5			
<i>Screen Material:</i>					
<i>Screen Depth UOM:</i>		m			
<i>Screen Diameter UOM:</i>					
<i>Screen Diameter:</i>					
<u>Results of Well Yield Testing</u>					
<i>Pump Test ID:</i>		1003245904			
<i>Pump Set At:</i>					
<i>Static Level:</i>					
<i>Final Level After Pumping:</i>					
<i>Recommended Pump Depth:</i>					
<i>Pumping Rate:</i>					
<i>Flowing Rate:</i>					
<i>Recommended Pump Rate:</i>					
<i>Levels UOM:</i>					
<i>Rate UOM:</i>					
<i>Water State After Test Code:</i>					
<i>Water State After Test:</i>					
<i>Pumping Test Method:</i>					
<i>Pumping Duration HR:</i>					
<i>Pumping Duration MIN:</i>					
<i>Flowing:</i>					
<u>Hole Diameter</u>					
<i>Hole ID:</i>		1003245898			
<i>Diameter:</i>		21			
<i>Depth From:</i>					
<i>Depth To:</i>		4.5			
<i>Hole Depth UOM:</i>		m			
<i>Hole Diameter UOM:</i>		cm			
<u>Bore Hole Information</u>					
<i>Bore Hole ID:</i>	1003245905			<i>Elevation:</i>	
<i>DP2BR:</i>				<i>Elevrc:</i>	
<i>Spatial Status:</i>				<i>Zone:</i>	17
<i>Code OB:</i>				<i>East83:</i>	60498
<i>Code OB Desc:</i>				<i>North83:</i>	4855992
<i>Open Hole:</i>				<i>Org CS:</i>	UTM83
<i>Cluster Kind:</i>	This is a record from cluster log sheet			<i>UTMRC:</i>	9
<i>Date Completed:</i>	9/15/2009			<i>UTMRC Desc:</i>	unknown UTM
<i>Remarks:</i>				<i>Location Method:</i>	wwr
<i>Elevrc Desc:</i>					
<i>Location Source Date:</i>					
<i>Improvement Location Source:</i>					
<i>Improvement Location Method:</i>					

Map Key	Number of Records	Direction/ Distance (m)	Elev/Diff (m)	Site	DB
<i>Source Revision Comment:</i>					
<i>Supplier Comment:</i>					
<u>Annular Space/Abandonment Sealing Record</u>					
<i>Plug ID:</i>		1003245909			
<i>Layer:</i>					
<i>Plug From:</i>					
<i>Plug To:</i>					
<i>Plug Depth UOM:</i>					
<u>Method of Construction & Well Use</u>					
<i>Method Construction ID:</i>					
<i>Method Construction Code:</i>					
<i>Method Construction:</i>					
<i>Other Method Construction:</i>		BORING			
<u>Pipe Information</u>					
<i>Pipe ID:</i>		1003245910			
<i>Casing No:</i>		0			
<i>Comment:</i>					
<i>Alt Name:</i>					
<u>Construction Record - Casing</u>					
<i>Casing ID:</i>		1003245912			
<i>Layer:</i>					
<i>Material:</i>		5			
<i>Open Hole or Material:</i>		PLASTIC			
<i>Depth From:</i>					
<i>Depth To:</i>		4.5			
<i>Casing Diameter:</i>					
<i>Casing Diameter UOM:</i>					
<i>Casing Depth UOM:</i>		m			
<u>Construction Record - Screen</u>					
<i>Screen ID:</i>		1003245911			
<i>Layer:</i>					
<i>Slot:</i>					
<i>Screen Top Depth:</i>		4.5			
<i>Screen End Depth:</i>		7.5			
<i>Screen Material:</i>					
<i>Screen Depth UOM:</i>		m			
<i>Screen Diameter UOM:</i>					
<i>Screen Diameter:</i>					
<u>Results of Well Yield Testing</u>					
<i>Pump Test ID:</i>		1003245913			
<i>Pump Set At:</i>					
<i>Static Level:</i>					
<i>Final Level After Pumping:</i>					
<i>Recommended Pump Depth:</i>					
<i>Pumping Rate:</i>					
<i>Flowing Rate:</i>					
<i>Recommended Pump Rate:</i>					

Map Key	Number of Records	Direction/ Distance (m)	Elev/Diff (m)	Site	DB
---------	-------------------	----------------------------	------------------	------	----

Levels UOM:
Rate UOM:
Water State After Test Code:
Water State After Test:
Pumping Test Method:
Pumping Duration HR:
Pumping Duration MIN:
Flowing:

Hole Diameter

Hole ID: 1003245907
Diameter: 21
Depth From:
Depth To: 7.5
Hole Depth UOM: m
Hole Diameter UOM: cm

185	1 of 10	WNW/201.4	247.9 / 13.00	John Bianchi grading Ltd. 69 healey rd Bolton ON L7E 5A6	GEN
Generator No:	ON7182407			PO Box No:	
Status:				Country:	
Approval Years:	04			Choice of Contact:	
Contam. Facility:				Co Admin:	
MHSW Facility:				Phone No Admin:	
SIC Code:	532410				
SIC Description:	Construction Transportation Mining and Forestry Machinery and Equipment Rental and Leasing				

185	2 of 10	WNW/201.4	247.9 / 13.00	Pentad Construction Limited 69 Healey Road Bolton ON L7E 5A6	GEN
Generator No:	ON6136699			PO Box No:	
Status:				Country:	
Approval Years:	2009			Choice of Contact:	
Contam. Facility:				Co Admin:	
MHSW Facility:				Phone No Admin:	
SIC Code:	237210				
SIC Description:	Land Subdivision				

Detail(s)

Waste Class: 252
Waste Class Desc: WASTE OILS & LUBRICANTS

185	3 of 10	WNW/201.4	247.9 / 13.00	Pentad Construction Limited 69 Healey Road Bolton ON L7E 5A6	GEN
Generator No:	ON6136699			PO Box No:	
Status:				Country:	
Approval Years:	2010			Choice of Contact:	
Contam. Facility:				Co Admin:	
MHSW Facility:				Phone No Admin:	
SIC Code:	237210				
SIC Description:	Land Subdivision				

Detail(s)

Map Key	Number of Records	Direction/ Distance (m)	Elev/Diff (m)	Site	DB
Waste Class: Waste Class Desc:		252 WASTE OILS & LUBRICANTS			
185	4 of 10	WNW/201.4	247.9 / 13.00	Pentad Construction Limited 69 Healey Road Bolton ON L7E 5A6	GEN
Generator No:	ON6136699			PO Box No:	
Status:				Country:	
Approval Years:	2011			Choice of Contact:	
Contam. Facility:				Co Admin:	
MHSW Facility:				Phone No Admin:	
SIC Code:	237210				
SIC Description:	Land Subdivision				
<u>Detail(s)</u>					
Waste Class: Waste Class Desc:		252 WASTE OILS & LUBRICANTS			
185	5 of 10	WNW/201.4	247.9 / 13.00	Pentad Construction Limited 69 Healey Road Bolton ON L7E 5A6	GEN
Generator No:	ON6136699			PO Box No:	
Status:				Country:	
Approval Years:	2012			Choice of Contact:	
Contam. Facility:				Co Admin:	
MHSW Facility:				Phone No Admin:	
SIC Code:	237210				
SIC Description:	Land Subdivision				
<u>Detail(s)</u>					
Waste Class: Waste Class Desc:		252 WASTE OILS & LUBRICANTS			
185	6 of 10	WNW/201.4	247.9 / 13.00	Pentad Construction Limited 69 Healey Road Bolton ON	GEN
Generator No:	ON6136699			PO Box No:	
Status:				Country:	
Approval Years:	2013			Choice of Contact:	
Contam. Facility:				Co Admin:	
MHSW Facility:				Phone No Admin:	
SIC Code:	237210				
SIC Description:	LAND SUBDIVISION				
<u>Detail(s)</u>					
Waste Class: Waste Class Desc:		252 WASTE OILS & LUBRICANTS			
185	7 of 10	WNW/201.4	247.9 / 13.00	Pentad Construction Limited 69 Healey Road Bolton ON L7E 5A6	GEN
Generator No:	ON6136699			PO Box No:	
Status:				Country:	Canada

Map Key	Number of Records	Direction/ Distance (m)	Elev/Diff (m)	Site	DB
Approval Years: 2015 Contam. Facility: No MHSW Facility: No SIC Code: 237210 SIC Description: LAND SUBDIVISION				Choice of Contact: CO_ADMIN Co Admin: Kamaljit Bhui Phone No Admin: 905-951-1952 Ext.	
Detail(s)					
Waste Class: 252 Waste Class Desc: WASTE OILS & LUBRICANTS					
185	8 of 10	WNW/201.4	247.9 / 13.00	Pentad Construction Limited 69 Healey Road Bolton ON L7E 5A6	GEN
Generator No: ON6136699 Status: Approval Years: 2014 Contam. Facility: No MHSW Facility: No SIC Code: 237210 SIC Description: LAND SUBDIVISION				PO Box No: Country: Canada Choice of Contact: CO_OFFICIAL Co Admin: Phone No Admin:	
Detail(s)					
Waste Class: 252 Waste Class Desc: WASTE OILS & LUBRICANTS					
185	9 of 10	WNW/201.4	247.9 / 13.00	Pentad Construction Limited 69 Healey Road Bolton ON L7E 5A6	GEN
Generator No: ON6136699 Status: Registered Approval Years: As of Dec 2018 Contam. Facility: MHSW Facility: SIC Code: SIC Description:				PO Box No: Country: Canada Choice of Contact: Co Admin: Phone No Admin:	
Detail(s)					
Waste Class: 252 L Waste Class Desc: Waste crankcase oils and lubricants					
185	10 of 10	WNW/201.4	247.9 / 13.00	Pentad Construction Limited 69 Healey Road Bolton ON L7E 5A6	GEN
Generator No: ON6136699 Status: Approval Years: 2016 Contam. Facility: No MHSW Facility: No SIC Code: 237210 SIC Description: LAND SUBDIVISION				PO Box No: Country: Canada Choice of Contact: CO_ADMIN Co Admin: Kamaljit Bhui Phone No Admin: 905-951-1952 Ext.	
Detail(s)					
Waste Class: 252					

Map Key	Number of Records	Direction/ Distance (m)	Elev/Diff (m)	Site	DB
Waste Class Desc:		WASTE OILS & LUBRICANTS			
186	1 of 4	WNW/246.7	247.9 / 13.01	Syntec Process Equipment Ltd. 68 Healey Rd Unit 1 Bolton ON L7E 5A4	SCT
Established:		01-SEP-93			
Plant Size (ft²):		6000			
Employment:					
--Details--					
Description:		Industrial Machinery, Equipment and Supplies Wholesaler-Distributors			
SIC/NAICS Code:		417230			
Description:		Wholesale Trade Agents and Brokers			
SIC/NAICS Code:		419120			
Description:		Wholesale Trade Agents and Brokers			
SIC/NAICS Code:		419120			
186	2 of 4	WNW/246.7	247.9 / 13.01	LEMM ENTERPRISES LTD. 68 Healey St Unit 8 Bolton ON L7E 5A4	SCT
Established:		0000			
Plant Size (ft²):		0			
Employment:		0			
--Details--					
Description:		Curtain and Linen Mills			
SIC/NAICS Code:		314120			
186	3 of 4	WNW/246.7	247.9 / 13.01	JASNIL MFG. LIMITED 22-535 68 HEALEY ROAD #6 & 7 BOLTON ON L7E 5A4	GEN
Generator No:	ON1645700			PO Box No:	
Status:				Country:	
Approval Years:	92,93,94,95,96,97,98			Choice of Contact:	
Contam. Facility:				Co Admin:	
MHSW Facility:				Phone No Admin:	
SIC Code:	3199				
SIC Description:	OTHER MACHINERY				
Detail(s)					
Waste Class:		213			
Waste Class Desc:		PETROLEUM DISTILLATES			
186	4 of 4	WNW/246.7	247.9 / 13.01	JASNIL MFG. LIMITED 68 HEALEY ROAD UNIT 6,7 BOLTON ON L7E 5A4	GEN
Generator No:	ON1645700			PO Box No:	
Status:				Country:	
Approval Years:	99,00,01			Choice of Contact:	
Contam. Facility:				Co Admin:	
MHSW Facility:				Phone No Admin:	

Map Key	Number of Records	Direction/ Distance (m)	Elev/Diff (m)	Site	DB
SIC Code:	3199				
SIC Description:		OTHER MACHINERY			

Detail(s)

Waste Class: 213
Waste Class Desc: PETROLEUM DISTILLATES

187	1 of 1	ESE/58.9	225.9 / -9.05	12050 Albion Vaughan Road Kleinberg ON	EHS
Order No:	20141204036			Nearest Intersection:	
Status:	C			Municipality:	
Report Type:	Custom Report			Client Prov/State:	ON
Report Date:	09-DEC-14			Search Radius (km):	.25
Date Received:	04-DEC-14			X:	-79.695736
Previous Site Name:				Y:	43.849716
Lot/Building Size:					
Additional Info Ordered:					

188	1 of 1	ESE/142.3	225.9 / -9.05	BOLTON ON	WWIS
Well ID:	7212298			Data Entry Status:	
Construction Date:				Data Src:	
Primary Water Use:	Monitoring			Date Received:	12/2/2013
Sec. Water Use:				Selected Flag:	Yes
Final Well Status:	Observation Wells			Abandonment Rec:	
Water Type:				Contractor:	7472
Casing Material:				Form Version:	7
Audit No:	Z182788			Owner:	
Tag:	A158439			Street Name:	ALBION VAUGHAN RD.
Construction Method:				County:	YORK
Elevation (m):				Municipality:	VAUGHAN TOWN (VAUGHAN TWP)
Elevation Reliability:				Site Info:	
Depth to Bedrock:				Lot:	
Well Depth:				Concession:	
Overburden/Bedrock:				Concession Name:	
Pump Rate:				Easting NAD83:	
Static Water Level:				Northing NAD83:	
Flowing (Y/N):				Zone:	
Flow Rate:				UTM Reliability:	
Clear/Cloudy:					

Bore Hole Information

Bore Hole ID:	1004659864	Elevation:	226.339599
DP2BR:		Elevrc:	
Spatial Status:		Zone:	17
Code OB:		East83:	604898
Code OB Desc:		North83:	4856060
Open Hole:		Org CS:	UTM83
Cluster Kind:		UTMRC:	4
Date Completed:	6/12/2013	UTMRC Desc:	margin of error : 30 m - 100 m
Remarks:		Location Method:	wwr
Elevrc Desc:			
Location Source Date:			
Improvement Location Source:			
Improvement Location Method:			
Source Revision Comment:			
Supplier Comment:			

<i>Map Key</i>	<i>Number of Records</i>	<i>Direction/ Distance (m)</i>	<i>Elev/Diff (m)</i>	<i>Site</i>	<i>DB</i>
----------------	--------------------------	--------------------------------	----------------------	-------------	-----------

Overburden and Bedrock Materials Interval

Formation ID: 1004997009
Layer: 1
Color: 6
General Color: BROWN
Mat1: 01
Most Common Material: FILL
Mat2:
Other Materials:
Mat3: 79
Other Materials: PACKED
Formation Top Depth: 0
Formation End Depth: 1.5
Formation End Depth UOM: m

Overburden and Bedrock Materials Interval

Formation ID: 1004997010
Layer: 2
Color: 6
General Color: BROWN
Mat1: 06
Most Common Material: SILT
Mat2: 05
Other Materials: CLAY
Mat3: 11
Other Materials: GRAVEL
Formation Top Depth: 1.5
Formation End Depth: 6
Formation End Depth UOM: m

Annular Space/Abandonment Sealing Record

Plug ID: 1004997017
Layer: 1
Plug From: 0
Plug To: 3
Plug Depth UOM: m

Annular Space/Abandonment Sealing Record

Plug ID: 1004997018
Layer: 2
Plug From: 3
Plug To: 6
Plug Depth UOM: m

Method of Construction & Well Use

Method Construction ID:
Method Construction Code: 6
Method Construction: Boring
Other Method Construction:

Pipe Information

Map Key	Number of Records	Direction/ Distance (m)	Elev/Diff (m)	Site	DB
---------	-------------------	----------------------------	------------------	------	----

Pipe ID: 1004997008
 Casing No: 0
 Comment:
 Alt Name:

Construction Record - Casing

Casing ID: 1004997013
 Layer: 1
 Material: 5
 Open Hole or Material: PLASTIC
 Depth From: 0
 Depth To: 3
 Casing Diameter: 5.2
 Casing Diameter UOM: cm
 Casing Depth UOM: m

Construction Record - Screen

Screen ID: 1004997014
 Layer: 1
 Slot: 10
 Screen Top Depth: 3
 Screen End Depth: 6
 Screen Material: 5
 Screen Depth UOM: m
 Screen Diameter UOM: cm
 Screen Diameter: 6.4

Hole Diameter

Hole ID: 1004997011
 Diameter: 15
 Depth From: 0
 Depth To: 6
 Hole Depth UOM: m
 Hole Diameter UOM: cm

189	1 of 9	WNW/155.6	249.9 / 14.95	LEWIS NOVELTIES & WOODWORKERS 760 HARDWICK RD BOLTON ON L7E 5R4	SCT
Established: 1967 Plant Size (ft²): 6000 Employment: 2					
--Details--					
Description:		WOOD HOUSEHOLD FURNITURE, EXCEPT UPHOLSTERED			
SIC/NAICS Code:		2511			

189	2 of 9	WNW/155.6	249.9 / 14.95	Viper Precision Inc. 760 Hardwick Rd Bolton ON L7E 5R4	SCT
Established: 01-JUL-91 Plant Size (ft²): 5000 Employment:					

Map Key	Number of Records	Direction/ Distance (m)	Elev/Diff (m)	Site	DB
--Details--					
Description:		Machine Shops			
SIC/NAICS Code:		332710			
Description:		Machine Shops			
SIC/NAICS Code:		332710			
189	3 of 9	WNW/155.6	249.9 / 14.95	Viper Precision Inc. 760 Hardwick Road Bolton ON	GEN
Generator No:	ON2816280			PO Box No:	
Status:				Country:	
Approval Years:	2012			Choice of Contact:	
Contam. Facility:				Co Admin:	
MHSW Facility:				Phone No Admin:	
SIC Code:	332710				
SIC Description:	Machine Shops				
189	4 of 9	WNW/155.6	249.9 / 14.95	Viper Precision Inc. 760 Hardwick Road Bolton ON	GEN
Generator No:	ON2816280			PO Box No:	
Status:				Country:	
Approval Years:	2013			Choice of Contact:	
Contam. Facility:				Co Admin:	
MHSW Facility:				Phone No Admin:	
SIC Code:	332710				
SIC Description:	MACHINE SHOPS				
<u>Detail(s)</u>					
Waste Class:	251				
Waste Class Desc:	OIL SKIMMINGS & SLUDGES				
189	5 of 9	WNW/155.6	249.9 / 14.95	Viper Precision Inc. 760 Hardwick Road Bolton ON L7E 5R4	GEN
Generator No:	ON2816280			PO Box No:	
Status:				Country:	Canada
Approval Years:	2015			Choice of Contact:	CO_OFFICIAL
Contam. Facility:	No			Co Admin:	
MHSW Facility:	No			Phone No Admin:	
SIC Code:	332710				
SIC Description:	MACHINE SHOPS				
<u>Detail(s)</u>					
Waste Class:	251				
Waste Class Desc:	OIL SKIMMINGS & SLUDGES				
189	6 of 9	WNW/155.6	249.9 / 14.95	Viper Precision Inc. 760 Hardwick Road Bolton ON L7E 5R4	GEN
Generator No:	ON2816280			PO Box No:	
Status:				Country:	Canada
Approval Years:	2014			Choice of Contact:	CO_OFFICIAL

Map Key	Number of Records	Direction/ Distance (m)	Elev/Diff (m)	Site	DB
Contam. Facility: MHSW Facility: SIC Code: SIC Description:	No No 332710	MACHINE SHOPS		Co Admin: Phone No Admin:	
<u>Detail(s)</u>					
Waste Class: Waste Class Desc:	251 OIL SKIMMINGS & SLUDGES				
189	7 of 9	WNW/155.6	249.9 / 14.95	Viper Precision Inc. 760 Hardwick Road Bolton ON L7E 5R4	GEN
Generator No: Status: Approval Years: Contam. Facility: MHSW Facility: SIC Code: SIC Description:	ON2816280 Registered As of Dec 2018			PO Box No: Country: Choice of Contact: Co Admin: Phone No Admin:	Canada
<u>Detail(s)</u>					
Waste Class: Waste Class Desc:	251 L Waste oils/sludges (petroleum based)				
189	8 of 9	WNW/155.6	249.9 / 14.95	Viper Precision Inc. 760 Hardwick Road Bolton ON L7E 5R4	GEN
Generator No: Status: Approval Years: Contam. Facility: MHSW Facility: SIC Code: SIC Description:	ON2816280 2016 No No 332710	MACHINE SHOPS		PO Box No: Country: Choice of Contact: Co Admin: Phone No Admin:	Canada CO_OFFICIAL
<u>Detail(s)</u>					
Waste Class: Waste Class Desc:	251 OIL SKIMMINGS & SLUDGES				
189	9 of 9	WNW/155.6	249.9 / 14.95	Viper Precision Inc. 760 Hardwick Road Bolton ON L7E 5R4	GEN
Generator No: Status: Approval Years: Contam. Facility: MHSW Facility: SIC Code: SIC Description:	ON2816280 Registered As of Oct 2019			PO Box No: Country: Choice of Contact: Co Admin: Phone No Admin:	Canada
<u>Detail(s)</u>					
Waste Class: Waste Class Desc:	251 L Waste oils/sludges (petroleum based)				

Map Key	Number of Records	Direction/ Distance (m)	Elev/Diff (m)	Site	DB
190	1 of 1	SE/14.0	225.9 / -9.05	Hwy 50 and Mayfield Rd , north west corner Caledon ON	SPL
Ref No:	2504-AR6LQV			Discharger Report:	
Site No:	NA			Material Group:	
Incident Dt:	9/13/2017			Health/Env Conseq:	2 - Minor Environment
Year:				Client Type:	
Incident Cause:				Sector Type:	Miscellaneous Industrial
Incident Event:	Collision/Accident			Agency Involved:	
Contaminant Code:	13			Nearest Watercourse:	
Contaminant Name:	DIESEL FUEL			Site Address:	Hwy 50 and Mayfield Rd , north west corner
Contaminant Limit 1:				Site District Office:	Halton-Peel
Contam Limit Freq 1:				Site Postal Code:	
Contaminant UN No 1:	1202			Site Region:	Central
Environment Impact:				Site Municipality:	Caledon
Nature of Impact:				Site Lot:	
Receiving Medium:				Site Conc:	
Receiving Env:	Land			Northing:	4855903
MOE Response:	No			Easting:	604789
Dt MOE Arvl on Scn:				Site Geo Ref Accu:	
MOE Reported Dt:	9/13/2017			Site Map Datum:	
Dt Document Closed:				SAC Action Class:	Highway Spills (usually highway accidents)
Incident Reason:	Unknown / N/A			Source Type:	Truck - Transport/Hauling
Site Name:	TT<UNOFFICIAL>				
Site County/District:	Regional Municipality of Peel				
Site Geo Ref Meth:					
Incident Summary:	S&M Trucking: TT flipped, dsl to rd, ctnd 10L				
Contaminant Qty:	10 L				
191	1 of 5	WNW/222.9	248.8 / 13.87	Green Valley Woodworking Ltd. 73 Healey Rd Bolton ON L7E 5A8	SCT
Established:	01-JAN-89				
Plant Size (ft²):	14000				
Employment:					
--Details--					
Description:	Other Millwork				
SIC/NAICS Code:	321919				
Description:	Institutional Furniture Manufacturing				
SIC/NAICS Code:	337127				
Description:	Other Millwork				
SIC/NAICS Code:	321919				
Description:	Showcase, Partition, Shelving and Locker Manufacturing				
SIC/NAICS Code:	337215				
Description:	Wood Kitchen Cabinet and Counter Top Manufacturing				
SIC/NAICS Code:	337110				
191	2 of 5	WNW/222.9	248.8 / 13.87	Green Valley Woodworking Ltd 73 Healy Road Bolton ON L7E 5A8	GEN
Generator No:	ON5426259			PO Box No:	
Status:				Country:	
Approval Years:	05			Choice of Contact:	

Map Key	Number of Records	Direction/ Distance (m)	Elev/Diff (m)	Site	DB
Contam. Facility: MHSW Facility: SIC Code: 321919 SIC Description: Other Millwork				Co Admin: Phone No Admin:	
Detail(s)					
Waste Class: 213 Waste Class Desc: PETROLEUM DISTILLATES					
191	3 of 5	WNW/222.9	248.8 / 13.87	Green Valley Woodworking Ltd. 73 Healey Road Caledon Ontario L7E 5A8 Caledon ON	EBR
EBR Registry No: IA04E0251 Ministry Ref No: 1744-5WAMA9 Notice Type: Instrument Decision Notice Stage: 803004561 Notice Date: September 16, 2004 Proposal Date: February 19, 2004 Year: 2004 Instrument Type: (EPA s. 9) - Approval for discharge into the natural environment other than water (i.e. Air) Off Instrument Name: Posted By: Company Name: Green Valley Woodworking Ltd. Site Address: Location Other: Proponent Name: Proponent Address: 73 Healey Road, Caledon Ontario, L7E 5A8 Comment Period: URL:				Decision Posted: Exception Posted: Section: Act 1: Act 2: Site Location Map:	
Site Location Details:					
73 Healey Road Caledon Ontario L7E 5A8 Caledon					
191	4 of 5	WNW/222.9	248.8 / 13.87	Green Valley Woodworking Ltd. 73 Healey Road Caledon ON	CA
Certificate #: 9708-64DQ83 Application Year: 2004 Issue Date: 9/9/2004 Approval Type: Air Status: Approved Application Type: Client Name: Client Address: Client City: Client Postal Code: Project Description: Contaminants: Emission Control:					
191	5 of 5	WNW/222.9	248.8 / 13.87	Green Valley Woodworking Ltd. 73 Healey Road Caledon ON L7E 5A8	ECA
Approval No: 9708-64DQ83				MOE District: Halton-Peel	

Map Key	Number of Records	Direction/ Distance (m)	Elev/Diff (m)	Site	DB
Approval Date:	2004-09-09			City:	
Status:	Approved			Longitude:	-79.71958
Record Type:	ECA			Latitude:	43.863823
Link Source:	IDS			Geometry X:	
SWP Area Name:	Toronto			Geometry Y:	
Approval Type:	ECA-AIR				
Project Type:	AIR				
Address:	73 Healey Road				
Full Address:					
Full PDF Link:	https://www.accessenvironment.ene.gov.on.ca/instruments/1744-5WAMA9-14.pdf				

[192](#) 1 of 1 **SE/27.7** **225.9 / -9.05** **BOLTON ON** [WWIS](#)

Well ID:	7212293	Data Entry Status:	
Construction Date:		Data Src:	
Primary Water Use:	Monitoring	Date Received:	12/2/2013
Sec. Water Use:		Selected Flag:	Yes
Final Well Status:	Observation Wells	Abandonment Rec:	
Water Type:		Contractor:	7472
Casing Material:		Form Version:	7
Audit No:	Z182793	Owner:	
Tag:	A158444	Street Name:	ALBION VAUGHAN ROAD & HWY 50
Construction Method:		County:	PEEL
Elevation (m):		Municipality:	CALEDON TOWN (ALBION)
Elevation Reliability:		Site Info:	
Depth to Bedrock:		Lot:	
Well Depth:		Concession:	
Overburden/Bedrock:		Concession Name:	
Pump Rate:		Easting NAD83:	
Static Water Level:		Northing NAD83:	
Flowing (Y/N):		Zone:	
Flow Rate:		UTM Reliability:	
Clear/Cloudy:			

Bore Hole Information

Bore Hole ID:	1004659849	Elevation:	226.153579
DP2BR:		Elevrc:	
Spatial Status:		Zone:	17
Code OB:		East83:	604788
Code OB Desc:		North83:	4855880
Open Hole:		Org CS:	UTM83
Cluster Kind:		UTMRC:	4
Date Completed:	6/12/2013	UTMRC Desc:	margin of error : 30 m - 100 m
Remarks:		Location Method:	wwr
Elevrc Desc:			
Location Source Date:			
Improvement Location Source:			
Improvement Location Method:			
Source Revision Comment:			
Supplier Comment:			

Overburden and Bedrock Materials Interval

Formation ID:	1004996685
Layer:	2
Color:	6
General Color:	BROWN
Mat1:	06
Most Common Material:	SILT

Map Key	Number of Records	Direction/ Distance (m)	Elev/Diff (m)	Site	DB
Mat2:		11			
Other Materials:		GRAVEL			
Mat3:		05			
Other Materials:		CLAY			
Formation Top Depth:		1.5			
Formation End Depth:		7.6			
Formation End Depth UOM:		m			
<u>Overburden and Bedrock Materials Interval</u>					
Formation ID:		1004996684			
Layer:		1			
Color:		6			
General Color:		BROWN			
Mat1:		01			
Most Common Material:		FILL			
Mat2:					
Other Materials:					
Mat3:		79			
Other Materials:		PACKED			
Formation Top Depth:		0			
Formation End Depth:		1.5			
Formation End Depth UOM:		m			
<u>Annular Space/Abandonment Sealing Record</u>					
Plug ID:		1004996692			
Layer:		1			
Plug From:		0			
Plug To:		4.6			
Plug Depth UOM:		m			
<u>Annular Space/Abandonment Sealing Record</u>					
Plug ID:		1004996693			
Layer:		2			
Plug From:		4.6			
Plug To:		7.6			
Plug Depth UOM:		m			
<u>Method of Construction & Well Use</u>					
Method Construction ID:					
Method Construction Code:		6			
Method Construction:		Boring			
Other Method Construction:					
<u>Pipe Information</u>					
Pipe ID:		1004996683			
Casing No:		0			
Comment:					
Alt Name:					
<u>Construction Record - Casing</u>					
Casing ID:		1004996688			

Map Key	Number of Records	Direction/ Distance (m)	Elev/Diff (m)	Site	DB
Layer:		1			
Material:		5			
Open Hole or Material:		PLASTIC			
Depth From:		0			
Depth To:		4.6			
Casing Diameter:		5.2			
Casing Diameter UOM:		cm			
Casing Depth UOM:		m			

Construction Record - Screen

Screen ID:	1004996689
Layer:	1
Slot:	10
Screen Top Depth:	4.6
Screen End Depth:	7.6
Screen Material:	5
Screen Depth UOM:	m
Screen Diameter UOM:	cm
Screen Diameter:	6.4

Hole Diameter

Hole ID:	1004996686
Diameter:	21
Depth From:	0
Depth To:	7.6
Hole Depth UOM:	m
Hole Diameter UOM:	cm

193	1 of 1	ESE/119.0	225.9 / -9.05	lot 2 con 7 BOLTON ON	WWIS
---------------------	--------	-----------	---------------	--------------------------	------

Well ID:	7288339	Data Entry Status:	
Construction Date:		Data Src:	
Primary Water Use:		Date Received:	6/15/2017
Sec. Water Use:		Selected Flag:	Yes
Final Well Status:	0	Abandonment Rec:	
Water Type:		Contractor:	7219
Casing Material:		Form Version:	7
Audit No:	Z200941	Owner:	
Tag:	A176376	Street Name:	ALBION VAUGHAN LINE
Construction Method:		County:	PEEL
Elevation (m):		Municipality:	CALEDON TOWN (ALBION)
Elevation Reliability:		Site Info:	
Depth to Bedrock:		Lot:	002
Well Depth:		Concession:	07
Overburden/Bedrock:		Concession Name:	CON
Pump Rate:		Easting NAD83:	
Static Water Level:		Northing NAD83:	
Flowing (Y/N):		Zone:	
Flow Rate:		UTM Reliability:	
Clear/Cloudy:			

Bore Hole Information

Bore Hole ID:	1006545946	Elevation:	226.079559
DP2BR:		Elevrc:	
Spatial Status:		Zone:	17
Code OB:		East83:	604909
Code OB Desc:		North83:	4856010
Open Hole:		Org CS:	UTM83

Map Key	Number of Records	Direction/ Distance (m)	Elev/Diff (m)	Site	DB
Cluster Kind:				UTMRC:	4
Date Completed:	12/9/2014			UTMRC Desc:	margin of error : 30 m - 100 m
Remarks:				Location Method:	wwr
Elevrc Desc:					
Location Source Date:					
Improvement Location Source:					
Improvement Location Method:					
Source Revision Comment:					
Supplier Comment:					
<u>Annular Space/Abandonment Sealing Record</u>					
Plug ID:		1006770827			
Layer:		1			
Plug From:		0			
Plug To:		18			
Plug Depth UOM:		ft			
<u>Annular Space/Abandonment Sealing Record</u>					
Plug ID:		1006770828			
Layer:		1			
Plug From:					
Plug To:					
Plug Depth UOM:		ft			
<u>Pipe Information</u>					
Pipe ID:		1006770819			
Casing No:		0			
Comment:					
Alt Name:					
<u>Construction Record - Casing</u>					
Casing ID:		1006770824			
Layer:		1			
Material:		5			
Open Hole or Material:		PLASTIC			
Depth From:					
Depth To:		18			
Casing Diameter:		2			
Casing Diameter UOM:		inch			
Casing Depth UOM:		ft			
<u>Construction Record - Screen</u>					
Screen ID:		1006770825			
Layer:					
Slot:					
Screen Top Depth:					
Screen End Depth:					
Screen Material:					
Screen Depth UOM:		ft			
Screen Diameter UOM:		inch			
Screen Diameter:					
<u>Results of Well Yield Testing</u>					

Map Key	Number of Records	Direction/ Distance (m)	Elev/Diff (m)	Site	DB
<hr/>					
Pump Test ID:		1006770820			
Pump Set At:					
Static Level:		11			
Final Level After Pumping:					
Recommended Pump Depth:					
Pumping Rate:					
Flowing Rate:					
Recommended Pump Rate:					
Levels UOM:		ft			
Rate UOM:		GPM			
Water State After Test Code:		0			
Water State After Test:					
Pumping Test Method:		0			
Pumping Duration HR:					
Pumping Duration MIN:					
Flowing:		N			
<u>Hole Diameter</u>					
Hole ID:		1006770822			
Diameter:					
Depth From:					
Depth To:					
Hole Depth UOM:		ft			
Hole Diameter UOM:		inch			
<hr/>					
194	1 of 1	WNW/181.0	249.9 / 14.95	750 Hardwick Rd Caledon ON L7E5R4	EHS
Order No:	20141111010			Nearest Intersection:	
Status:	C			Municipality:	Caledon
Report Type:	Standard Report			Client Prov/State:	ON
Report Date:	17-NOV-14			Search Radius (km):	.25
Date Received:	11-NOV-14			X:	-79.718976
Previous Site Name:				Y:	43.864662
Lot/Building Size:					
Additional Info Ordered:	Fire Insur. Maps and/or Site Plans; City Directory				
<hr/>					
195	1 of 1	WNW/181.0	249.9 / 14.95	750 HARDWICK RD BOLTON ON L7E 5R4	HINC
External File Num:	FS INC 0706-03299				
Fuel Occurrence Type:	Pipeline Strike				
Date of Occurrence:	6/18/2007				
Fuel Type Involved:	Natural Gas				
Status Desc:	Completed - Causal Analysis(End)				
Job Type Desc:	Incident/Near-Miss Occurrence (FS)				
Oper. Type Involved:	Construction Site (pipeline strike)				
Service Interruptions:	Yes				
Property Damage:	No				
Fuel Life Cycle Stage:	Transmission, Distribution and Transportation				
Root Cause:	Root Cause: Equipment/Material/Component:No Procedures:No Maintenance:No Design:No Training:No Management:Yes Human Factors:Yes				
Reported Details:					
Fuel Category:	Gaseous Fuel				
Occurrence Type:	Incident				
Affiliation:	Industry Stakeholder (Licensee/Registration/Certificate Holder, Facility Owner, etc.)				
County Name:	Peel				
Approx. Quant. Rel:					
Nearby body of water:					
Enter Drainage Syst.:					
Approx. Quant. Unit:					

Map Key	Number of Records	Direction/ Distance (m)	Elev/Diff (m)	Site	DB
---------	-------------------	----------------------------	------------------	------	----

Environmental Impact:

196	1 of 4	WNW/187.2	249.9 / 14.95	G. Cooper Equipment Rentals 750 Hardwick Road Bolton ON L7E 5R4	GEN
---------------------	--------	-----------	---------------	---	-----

Generator No:	ON5440182	PO Box No:	
Status:		Country:	Canada
Approval Years:	2015	Choice of Contact:	CO_OFFICIAL
Contam. Facility:	No	Co Admin:	Henry Michael
MHSW Facility:	No	Phone No Admin:	905-857-1508 Ext.
SIC Code:	417210		
SIC Description:	CONSTRUCTION AND FORESTRY MACHINERY, EQUIPMENT AND SUPPLIES WHOLESALER-DISTRIBUTORS		

Detail(s)

Waste Class:	213
Waste Class Desc:	PETROLEUM DISTILLATES
Waste Class:	252
Waste Class Desc:	WASTE OILS & LUBRICANTS
Waste Class:	212
Waste Class Desc:	ALIPHATIC SOLVENTS
Waste Class:	251
Waste Class Desc:	OIL SKIMMINGS & SLUDGES

196	2 of 4	WNW/187.2	249.9 / 14.95	G. Cooper Equipment Rentals 750 Hardwick Road Bolton ON L7E 5R4	GEN
---------------------	--------	-----------	---------------	---	-----

Generator No:	ON5440182	PO Box No:	
Status:		Country:	Canada
Approval Years:	2016	Choice of Contact:	CO_OFFICIAL
Contam. Facility:	No	Co Admin:	Henry Michael
MHSW Facility:	No	Phone No Admin:	905-857-1508 Ext.
SIC Code:	417210		
SIC Description:	CONSTRUCTION AND FORESTRY MACHINERY, EQUIPMENT AND SUPPLIES WHOLESALER-DISTRIBUTORS		

Detail(s)

Waste Class:	213
Waste Class Desc:	PETROLEUM DISTILLATES
Waste Class:	252
Waste Class Desc:	WASTE OILS & LUBRICANTS
Waste Class:	212
Waste Class Desc:	ALIPHATIC SOLVENTS
Waste Class:	251
Waste Class Desc:	OIL SKIMMINGS & SLUDGES

196	3 of 4	WNW/187.2	249.9 / 14.95	Cooper Equipment Rentals Limited Head Office 750 Hardwick Road Bolton ON L7E 5R4	GEN
---------------------	--------	-----------	---------------	--	-----

Generator No:	ON5440182	PO Box No:	
----------------------	-----------	-------------------	--

Map Key	Number of Records	Direction/ Distance (m)	Elev/Diff (m)	Site	DB
Status: Registered Approval Years: As of Dec 2018 Contam. Facility: MHSW Facility: SIC Code: SIC Description:				Country: Canada Choice of Contact: Co Admin: Phone No Admin:	
<u>Detail(s)</u>					
Waste Class: 212 L					
Waste Class Desc: Aliphatic solvents and residues					
Waste Class: 213 I					
Waste Class Desc: Petroleum distillates					
Waste Class: 251 L					
Waste Class Desc: Waste oils/sludges (petroleum based)					
Waste Class: 252 L					
Waste Class Desc: Waste crankcase oils and lubricants					
196	4 of 4	WNW/187.2	249.9 / 14.95	Cooper Equipment Rentals Limited Head Office 750 Hardwick Road Bolton ON L7E 5R4	GEN
Generator No: ON5440182 Status: Registered Approval Years: As of Oct 2019 Contam. Facility: MHSW Facility: SIC Code: SIC Description:				PO Box No: Country: Canada Choice of Contact: Co Admin: Phone No Admin:	
<u>Detail(s)</u>					
Waste Class: 212 L					
Waste Class Desc: Aliphatic solvents and residues					
Waste Class: 251 L					
Waste Class Desc: Waste oils/sludges (petroleum based)					
Waste Class: 252 L					
Waste Class Desc: Waste crankcase oils and lubricants					
Waste Class: 213 I					
Waste Class Desc: Petroleum distillates					
197	1 of 1	WNW/243.2	248.9 / 13.95	75 Healey Road Bolton ON	EHS
Order No: 20140602007 Status: C Report Type: Standard Report Report Date: 03-JUN-14 Date Received: 02-JUN-14 Previous Site Name: Lot/Building Size: Additional Info Ordered:				Nearest Intersection: Municipality: Client Prov/State: ON Search Radius (km): .25 X: -79.719908 Y: 43.863928	
198	1 of 2	SE/246.0	228.9 / -6.02	Sardo Foods Inc. 99 Pillsworth Rd	SCT

Map Key	Number of Records	Direction/ Distance (m)	Elev/Diff (m)	Site	DB
---------	-------------------	-------------------------	---------------	------	----

Bolton ON L7E 4E4

Established: 01-JUL-74
Plant Size (ft²): 160000
Employment:

--Details--

Description: All Other Food Manufacturing
SIC/NAICS Code: 311990

Description: Other Specialty-Line Food Wholesaler-Distributors
SIC/NAICS Code: 413190

Description: All Other Food Manufacturing
SIC/NAICS Code: 311990

198	2 of 2	SE/246.0	228.9 / -6.02	99 Pillsworth Road Caledon ON	SPL
Ref No:	4571-A4TKUC			Discharger Report:	
Site No:	NA			Material Group:	
Incident Dt:	12/2/2015			Health/Env Conseq:	
Year:				Client Type:	
Incident Cause:				Sector Type:	Unknown / N/A
Incident Event:				Agency Involved:	
Contaminant Code:	41			Nearest Watercourse:	
Contaminant Name:	WASTEWATER N.O.S.			Site Address:	99 Pillsworth Road
Contaminant Limit 1:				Site District Office:	
Contam Limit Freq 1:				Site Postal Code:	
Contaminant UN No 1:				Site Region:	
Environment Impact:				Site Municipality:	Caledon
Nature of Impact:				Site Lot:	
Receiving Medium:				Site Conc:	
Receiving Env:				Northing:	
MOE Response:	No			Easting:	
Dt MOE Arvl on Scn:				Site Geo Ref Accu:	
MOE Reported Dt:	12/2/2015			Site Map Datum:	
Dt Document Closed:				SAC Action Class:	Land Spills
Incident Reason:	Equipment Failure			Source Type:	
Site Name:	Spill<UNOFFICIAL>				
Site County/District:					
Site Geo Ref Meth:					
Incident Summary:	Sardo Foods: 10 cubic metres process water foam to grass; clog				
Contaminant Qty:	0 other - see incident description				

199	1 of 4	SE/8.6	225.9 / -9.05	ONTARIO HYDRO EAST OF LOT 5 CONC 3 OF ALBION NORTH OF MAYFIELD RD. TRANSFORMER CALEDON TOWN ON	SPL
Ref No:	80367			Discharger Report:	
Site No:				Material Group:	
Incident Dt:	12/30/1992			Health/Env Conseq:	
Year:				Client Type:	
Incident Cause:	COOLING SYSTEM LEAK			Sector Type:	
Incident Event:				Agency Involved:	
Contaminant Code:				Nearest Watercourse:	
Contaminant Name:				Site Address:	
Contaminant Limit 1:				Site District Office:	
Contam Limit Freq 1:				Site Postal Code:	
Contaminant UN No 1:				Site Region:	

Map Key	Number of Records	Direction/ Distance (m)	Elev/Diff (m)	Site	DB
Environment Impact: Nature of Impact: Receiving Medium: Receiving Env: MOE Response: Dt MOE Arvl on Scn: MOE Reported Dt: Dt Document Closed: Incident Reason: Site Name: Site County/District: Site Geo Ref Meth: Incident Summary: Contaminant Qty:	NOT ANTICIPATED LAND 12/30/1992 DAMAGE BY MOVING EQUIPMENT			Site Municipality: 21401 Site Lot: Site Conc: Northing: Easting: Site Geo Ref Accu: Site Map Datum: SAC Action Class: Source Type:	
ONT.HYDRO - TRANSFORMER OIL TO SNOW AFTER CAR HIT POLE.					

199	2 of 4	SE/8.6	225.9 / -9.05	Mayfield & Fifty Developments Inc. Regional Road 50 & Mayfield Road Part of the East Half of Lot 1, Concession 6 Caledon ON	CA
Certificate #: Application Year: Issue Date: Approval Type: Status: Application Type: Client Name: Client Address: Client City: Client Postal Code: Project Description: Contaminants: Emission Control:	4248-7E5J67 2008 4/29/2008 Municipal and Private Sewage Works Approved				

199	3 of 4	SE/8.6	225.9 / -9.05	The Regional Municipality of Peel Mayfield Rd and Hwy 50, SEcorner Caledon ON	SPL
Ref No: Site No: Incident Dt: Year: Incident Cause: Incident Event: Contaminant Code: Contaminant Name: Contaminant Limit 1: Contam Limit Freq 1: Contaminant UN No 1: Environment Impact: Nature of Impact: Receiving Medium: Receiving Env: MOE Response: Dt MOE Arvl on Scn: MOE Reported Dt: Dt Document Closed: Incident Reason: Site Name: Site County/District: Site Geo Ref Meth: Incident Summary:	3634-97S5BR 16-MAY-13 Vandalism 24 MINERAL SPIRITS (NAPHTHA) Possible Human Health/Safety; Other Impact(s) 16-MAY-13 Intentional Discharge drum<UNOFFICIAL> Mayfield Rd and Hwy 50: drum dumped on side of road			Discharger Report: Material Group: Health/Env Conseq: Client Type: Sector Type: Agency Involved: Nearest Watercourse: Site Address: Site District Office: Site Postal Code: Site Region: Site Municipality: Site Lot: Site Conc: Northing: Easting: Site Geo Ref Accu: Site Map Datum: SAC Action Class: Source Type:	Unknown / N/A Mayfield Rd and Hwy 50, SEcorner Caledon Illegal Dumping Occurrences

Map Key	Number of Records	Direction/ Distance (m)	Elev/Diff (m)	Site	DB
Contaminant Qty:		0 other - see incident description			
200	1 of 10	WNW/248.5	248.9 / 13.95	4-WAY METAL FABRICATORS LTD 81 HEALEY RD BOLTON ON L7E 5A8	SCT
Established:	1975				
Plant Size (ft²):	12000				
Employment:	15				
--Details--					
Description:	SHEET METAL WORK				
SIC/NAICS Code:	3444				
200	2 of 10	WNW/248.5	248.9 / 13.95	4-Way Metal Fabricators Ltd. 81 Healey Rd Bolton ON L7E 5A8	SCT
Established:	01-JAN-75				
Plant Size (ft²):	12000				
Employment:					
--Details--					
Description:	Other Ornamental and Architectural Metal Product Manufacturing				
SIC/NAICS Code:	332329				
Description:	Showcase, Partition, Shelving and Locker Manufacturing				
SIC/NAICS Code:	337215				
Description:	All Other General-Purpose Machinery Manufacturing				
SIC/NAICS Code:	333990				
Description:	Other Ornamental and Architectural Metal Product Manufacturing				
SIC/NAICS Code:	332329				
Description:	All Other Industrial Machinery Manufacturing				
SIC/NAICS Code:	333299				
200	3 of 10	WNW/248.5	248.9 / 13.95	4-WAY METAL FABRICATORS LTD. 81 HEALEY ROAD BOLTON ON L7E 5A8	GEN
Generator No:	ON2464400		PO Box No:		
Status:			Country:		
Approval Years:	99,00,01,02,03,04,07,08		Choice of Contact:		
Contam. Facility:			Co Admin:		
MHSW Facility:			Phone No Admin:		
SIC Code:	3099				
SIC Description:	OTHER METAL FAB. IND.				
Detail(s)					
Waste Class:	252				
Waste Class Desc:	WASTE OILS & LUBRICANTS				
Waste Class:	122				
Waste Class Desc:	ALKALINE WASTES - OTHER METALS				

Map Key	Number of Records	Direction/ Distance (m)	Elev/Diff (m)	Site	DB
Waste Class:		145			
Waste Class Desc:		PAINT/PIGMENT/COATING RESIDUES			
Waste Class:		211			
Waste Class Desc:		AROMATIC SOLVENTS			
200	4 of 10	WNW/248.5	248.9 / 13.95	4-Way Metal Fabricators Limited 81 Healey Road, Bolton Caledon Ontario L7E 5A8 Caledon ON	EBR
EBR Registry No:		IA04E0341		Decision Posted:	
Ministry Ref No:		1942-5WBHY9		Exception Posted:	
Notice Type:		Instrument Decision		Section:	
Notice Stage:		803001620		Act 1:	
Notice Date:		June 22, 2005		Act 2:	
Proposal Date:		March 10, 2004		Site Location Map:	
Year:		2004			
Instrument Type:		(EPA s. 9) - Approval for discharge into the natural environment other than water (i.e. Air)			
Off Instrument Name:					
Posted By:					
Company Name:		4-Way Metal Fabricators Limited			
Site Address:					
Location Other:					
Proponent Name:					
Proponent Address:		81 Healey Road, Bolton Ontario, L7E 5A8			
Comment Period:					
URL:					
Site Location Details:					
81 Healey Road, Bolton Caledon Ontario L7E 5A8 Caledon					
200	5 of 10	WNW/248.5	248.9 / 13.95	4-Way Metal Fabricators Limited 81 Healey Road, Bolton Caledon ON	CA
Certificate #:		3916-68ULDQ			
Application Year:		2005			
Issue Date:		6/18/2005			
Approval Type:		Air			
Status:		Approved			
Application Type:					
Client Name:					
Client Address:					
Client City:					
Client Postal Code:					
Project Description:					
Contaminants:					
Emission Control:					
200	6 of 10	WNW/248.5	248.9 / 13.95	4-WAY METAL FABRICATORS LTD. 81 Healey Rd Bolton ON L7E 5A8	GEN
Generator No:		ON2464400		PO Box No:	
Status:				Country:	
Approval Years:		2009		Choice of Contact:	
Contam. Facility:					
MHSW Facility:		Co Admin:			
		Phone No Admin:			

Map Key	Number of Records	Direction/ Distance (m)	Elev/Diff (m)	Site	DB
SIC Code:	331110				
SIC Description:		Iron and Steel Mills and Ferro-Alloy Manufacturing			
<u>Detail(s)</u>					
Waste Class:	122				
Waste Class Desc:		ALKALINE WASTES - OTHER METALS			
Waste Class:	211				
Waste Class Desc:		AROMATIC SOLVENTS			
Waste Class:	252				
Waste Class Desc:		WASTE OILS & LUBRICANTS			
Waste Class:	145				
Waste Class Desc:		PAINT/PIGMENT/COATING RESIDUES			
200	7 of 10	WNW/248.5	248.9 / 13.95	4-WAY METAL FABRICATORS LTD. 81 Healey Rd Bolton ON L7E 5A8	GEN
Generator No:	ON2464400			PO Box No:	
Status:				Country:	
Approval Years:	2010			Choice of Contact:	
Contam. Facility:				Co Admin:	
MHSW Facility:				Phone No Admin:	
SIC Code:	331110				
SIC Description:		Iron and Steel Mills and Ferro-Alloy Manufacturing			
<u>Detail(s)</u>					
Waste Class:	145				
Waste Class Desc:		PAINT/PIGMENT/COATING RESIDUES			
Waste Class:	211				
Waste Class Desc:		AROMATIC SOLVENTS			
Waste Class:	252				
Waste Class Desc:		WASTE OILS & LUBRICANTS			
Waste Class:	122				
Waste Class Desc:		ALKALINE WASTES - OTHER METALS			
200	8 of 10	WNW/248.5	248.9 / 13.95	4-WAY METAL FABRICATORS LTD. 81 Healey Rd Bolton ON L7E 5A8	GEN
Generator No:	ON2464400			PO Box No:	
Status:				Country:	
Approval Years:	2011			Choice of Contact:	
Contam. Facility:				Co Admin:	
MHSW Facility:				Phone No Admin:	
SIC Code:	331110				
SIC Description:		Iron and Steel Mills and Ferro-Alloy Manufacturing			
<u>Detail(s)</u>					
Waste Class:	211				
Waste Class Desc:		AROMATIC SOLVENTS			
Waste Class:	122				
Waste Class Desc:		ALKALINE WASTES - OTHER METALS			

Map Key	Number of Records	Direction/ Distance (m)	Elev/Diff (m)	Site	DB
Waste Class:		252			
Waste Class Desc:		WASTE OILS & LUBRICANTS			
Waste Class:		145			
Waste Class Desc:		PAINT/PIGMENT/COATING RESIDUES			
200	9 of 10	WNW/248.5	248.9 / 13.95	4-WAY METAL FABRICATORS LTD. 81 Healey Rd Bolton ON L7E 5A8	GEN
Generator No:	ON2464400			PO Box No:	
Status:				Country:	
Approval Years:	2012			Choice of Contact:	
Contam. Facility:				Co Admin:	
MHSW Facility:				Phone No Admin:	
SIC Code:	331110				
SIC Description:	Iron and Steel Mills and Ferro-Alloy Manufacturing				
Detail(s)					
Waste Class:		211			
Waste Class Desc:		AROMATIC SOLVENTS			
Waste Class:		122			
Waste Class Desc:		ALKALINE WASTES - OTHER METALS			
Waste Class:		252			
Waste Class Desc:		WASTE OILS & LUBRICANTS			
Waste Class:		145			
Waste Class Desc:		PAINT/PIGMENT/COATING RESIDUES			
200	10 of 10	WNW/248.5	248.9 / 13.95	4-Way Metal Fabricators Limited 81 Healey Road, Bolton Caledon ON L7E 5A8	ECA
Approval No:	3916-68ULDQ			MOE District:	Halton-Peel
Approval Date:	2005-06-18			City:	
Status:	Approved			Longitude:	-79.72014
Record Type:	ECA			Latitude:	43.86419
Link Source:	IDS			Geometry X:	
SWP Area Name:	Toronto			Geometry Y:	
Approval Type:	ECA-AIR				
Project Type:	AIR				
Address:	81 Healey Road, Bolton				
Full Address:					
Full PDF Link:	https://www.accessenvironment.ene.gov.on.ca/instruments/1942-5WBHY9-14.pdf				
201	1 of 1	SE/52.4	225.1 / -9.85	lot 29 con 11 ON	WWIS
Well ID:	6907219			Data Entry Status:	
Construction Date:				Data Src:	1
Primary Water Use:	Domestic			Date Received:	10/5/1964
Sec. Water Use:	0			Selected Flag:	Yes
Final Well Status:	Water Supply			Abandonment Rec:	
Water Type:				Contractor:	4813
Casing Material:				Form Version:	1
Audit No:				Owner:	
Tag:				Street Name:	
Construction Method:				County:	YORK

Map Key	Number of Records	Direction/ Distance (m)	Elev/Diff (m)	Site	DB
Elevation (m):				Municipality:	VAUGHAN TOWN (VAUGHAN TWP)
Elevation Reliability:				Site Info:	
Depth to Bedrock:				Lot:	029
Well Depth:				Concession:	11
Overburden/Bedrock:				Concession Name:	CON
Pump Rate:				Easting NAD83:	
Static Water Level:				Northing NAD83:	
Flowing (Y/N):				Zone:	
Flow Rate:				UTM Reliability:	
Clear/Cloudy:					

Bore Hole Information

Bore Hole ID:	10497915	Elevation:	225.250839
DP2BR:	123	Elevrc:	
Spatial Status:		Zone:	17
Code OB:	r	East83:	604868.6
Code OB Desc:	Bedrock	North83:	4855867
Open Hole:		Org CS:	
Cluster Kind:		UTMRC:	5
Date Completed:	8/31/1964	UTMRC Desc:	margin of error : 100 m - 300 m
Remarks:		Location Method:	p5
Elevrc Desc:			
Location Source Date:			
Improvement Location Source:			
Improvement Location Method:			
Source Revision Comment:			
Supplier Comment:			

Overburden and Bedrock

Materials Interval

Formation ID:	932737806
Layer:	3
Color:	
General Color:	
Mat1:	09
Most Common Material:	MEDIUM SAND
Mat2:	05
Other Materials:	CLAY
Mat3:	
Other Materials:	
Formation Top Depth:	65
Formation End Depth:	123
Formation End Depth UOM:	ft

Overburden and Bedrock

Materials Interval

Formation ID:	932737805
Layer:	2
Color:	3
General Color:	BLUE
Mat1:	05
Most Common Material:	CLAY
Mat2:	
Other Materials:	
Mat3:	
Other Materials:	
Formation Top Depth:	16
Formation End Depth:	65
Formation End Depth UOM:	ft

Map Key	Number of Records	Direction/ Distance (m)	Elev/Diff (m)	Site	DB
<u>Overburden and Bedrock Materials Interval</u>					
Formation ID:		932737807			
Layer:		4			
Color:		2			
General Color:		GREY			
Mat1:		17			
Most Common Material:		SHALE			
Mat2:					
Other Materials:					
Mat3:					
Other Materials:					
Formation Top Depth:		123			
Formation End Depth:		138			
Formation End Depth UOM:		ft			
<u>Overburden and Bedrock Materials Interval</u>					
Formation ID:		932737804			
Layer:		1			
Color:		6			
General Color:		BROWN			
Mat1:		05			
Most Common Material:		CLAY			
Mat2:					
Other Materials:					
Mat3:					
Other Materials:					
Formation Top Depth:		0			
Formation End Depth:		16			
Formation End Depth UOM:		ft			
<u>Method of Construction & Well Use</u>					
Method Construction ID:					
Method Construction Code:		1			
Method Construction:		Cable Tool			
Other Method Construction:					
<u>Pipe Information</u>					
Pipe ID:		11046485			
Casing No:		1			
Comment:					
Alt Name:					
<u>Construction Record - Casing</u>					
Casing ID:		930810378			
Layer:		1			
Material:		1			
Open Hole or Material:		STEEL			
Depth From:					
Depth To:		124			
Casing Diameter:		5			
Casing Diameter UOM:		inch			
Casing Depth UOM:		ft			

Map Key	Number of Records	Direction/ Distance (m)	Elev/Diff (m)	Site	DB
<u>Construction Record - Casing</u>					
Casing ID:		930810379			
Layer:		2			
Material:		4			
Open Hole or Material:		OPEN HOLE			
Depth From:					
Depth To:		138			
Casing Diameter:		5			
Casing Diameter UOM:		inch			
Casing Depth UOM:		ft			
<u>Results of Well Yield Testing</u>					
Pump Test ID:		996907219			
Pump Set At:					
Static Level:		90			
Final Level After Pumping:		110			
Recommended Pump Depth:		110			
Pumping Rate:		10			
Flowing Rate:					
Recommended Pump Rate:		5			
Levels UOM:		ft			
Rate UOM:		GPM			
Water State After Test Code:		2			
Water State After Test:		CLOUDY			
Pumping Test Method:		1			
Pumping Duration HR:		3			
Pumping Duration MIN:		0			
Flowing:		N			
<u>Water Details</u>					
Water ID:		933990553			
Layer:		1			
Kind Code:		1			
Kind:		FRESH			
Water Found Depth:		137			
Water Found Depth UOM:		ft			

[202](#)

1 of 11

WNW/247.8

250.5 / 15.62

DI PARDO PACKING LTD
730 HARDWICK RD
BOLTON ON L7E 5R4

SCT

Established: 1965
Plant Size (ft²): 0
Employment: 48

--Details--

Description: CANNED FRUITS, VEGETABLES, PRESERVES, JAMS AND JELLIES
SIC/NAICS Code: 2033

Description: PICKLED FRUITS AND VEGETABLES, VEGETABLE SAUCES AND SEASONINGS, AND SALAD DRESSINGS
SIC/NAICS Code: 2035

Description: CANE SUGAR REFINING
SIC/NAICS Code: 2062

Description: FLAVOURING EXTRACTS AND FLAVOURING SYRUPS, NOT ELSEWHERE CLASSIFIED
SIC/NAICS Code: 2087

Description: FOOD PREPARATIONS, NOT ELSEWHERE CLASSIFIED

Map Key	Number of Records	Direction/ Distance (m)	Elev/Diff (m)	Site	DB
SIC/NAICS Code:		2099			
202	2 of 11	WNW/247.8	250.5 / 15.62	Di Pardo Packing Ltd. 730 Hardwick Rd Bolton ON L7E 5R4	SCT
Established:		1965			
Plant Size (ft²):		80000			
Employment:		60			
--Details--					
Description:		Fruit and Vegetable Canning, Pickling and Drying			
SIC/NAICS Code:		311420			
Description:		Flavouring Syrup and Concentrate Manufacturing			
SIC/NAICS Code:		311930			
Description:		All Other Food Manufacturing			
SIC/NAICS Code:		311990			
202	3 of 11	WNW/247.8	250.5 / 15.62	DIPARDO PACKING LTD. 730 HARDWICK ROAD BOLTON ON L7E 5R4	GEN
Generator No:		ON0587800		PO Box No:	
Status:				Country:	
Approval Years:		86,87,88,89,90		Choice of Contact:	
Contam. Facility:				Co Admin:	
MHSW Facility:				Phone No Admin:	
SIC Code:		0000			
SIC Description:		*** NOT DEFINED ***			
202	4 of 11	WNW/247.8	250.5 / 15.62	DIPARDO PACKING LTD. 12-136 730 HARDWICK ROAD BOLTON ON L7E 5R4	GEN
Generator No:		ON0587800		PO Box No:	
Status:				Country:	
Approval Years:		92,93,94		Choice of Contact:	
Contam. Facility:				Co Admin:	
MHSW Facility:				Phone No Admin:	
SIC Code:		0000			
SIC Description:		*** NOT DEFINED ***			
202	5 of 11	WNW/247.8	250.5 / 15.62	730 Hardwick Road Bolton ON L7E 5R4	EHS
Order No:		20060120011		Nearest Intersection:	
Status:		C		Municipality:	
Report Type:		Complete Report		Client Prov/State: ON	
Report Date:		1/31/2006		Search Radius (km): 0.25	
Date Received:		1/20/2006		X: -79.719286	
Previous Site Name:				Y: 43.865358	
Lot/Building Size:					
Additional Info Ordered:					
202	6 of 11	WNW/247.8	250.5 / 15.62	Premium Fine Foods Inc. 730 Hardwick Rd	SCT

Map Key	Number of Records	Direction/ Distance (m)	Elev/Diff (m)	Site	DB
---------	-------------------	-------------------------	---------------	------	----

Bolton ON L7E 5R4

Established: 1965
Plant Size (ft²): 80000
Employment:

--Details--

Description: Fruit and Vegetable Canning, Pickling and Drying
SIC/NAICS Code: 311420

Description: Flavouring Syrup and Concentrate Manufacturing
SIC/NAICS Code: 311930

Description: All Other Food Manufacturing
SIC/NAICS Code: 311990

202	7 of 11	WNW/247.8	250.5 / 15.62	Premium Fine Foods Inc. 730 Hardwick Road, Bolton Caledon Ontario L7E 5R4 Caledon ON	EBR
---------------------	---------	-----------	---------------	---	-----

EBR Registry No: IA06E0551
Ministry Ref No: 3509-6PDM39
Notice Type: Instrument Decision
Notice Stage: 803006934
Notice Date: October 27, 2006
Proposal Date: May 02, 2006
Year: 2006
Instrument Type: (EPA s. 9) - Approval for discharge into the natural environment other than water (i.e. Air)
Off Instrument Name:
Posted By:
Company Name: Premium Fine Foods Inc.
Site Address:
Location Other:
Proponent Name:
Proponent Address: 730 Hardwick Road, Bolton Ontario, L7E 5R4
Comment Period:
URL:

Decision Posted:
Exception Posted:
Section:
Act 1:
Act 2:
Site Location Map:

Site Location Details:

730 Hardwick Road, Bolton Caledon Ontario L7E 5R4 Caledon

202	8 of 11	WNW/247.8	250.5 / 15.62	Litho-Web Inc. 730 Hardwick Rd Bolton ON L7E 5R4	SCT
---------------------	---------	-----------	---------------	--	-----

Established: 01-AUG-70
Plant Size (ft²): 67000
Employment:

--Details--

Description: Other Printing
SIC/NAICS Code: 323119

Description: Other Publishers
SIC/NAICS Code: 511190

Description: Manifold Business Forms Printing

Map Key	Number of Records	Direction/ Distance (m)	Elev/Diff (m)	Site	DB
SIC/NAICS Code:		323116			
Description:		Other Printing			
SIC/NAICS Code:		323119			
Description:		Support Activities for Printing			
SIC/NAICS Code:		323120			

202	9 of 11	WNW/247.8	250.5 / 15.62	Premium Fine Foods 730 Hardwick Rd. Bolton ON L7E 5R4	GEN
Generator No:	ON8516867			PO Box No:	
Status:				Country:	
Approval Years:	07,08			Choice of Contact:	
Contam. Facility:				Co Admin:	
MHSW Facility:				Phone No Admin:	
SIC Code:	311990				
SIC Description:	All Other Food Manufacturing				
<u>Detail(s)</u>					
Waste Class:	145				
Waste Class Desc:	PAINT/PIGMENT/COATING RESIDUES				
Waste Class:	113				
Waste Class Desc:	ACID WASTE - OTHER METALS				
Waste Class:	123				
Waste Class Desc:	ALKALINE PHOSPHATES				
Waste Class:	148				
Waste Class Desc:	INORGANIC LABORATORY CHEMICALS				
Waste Class:	212				
Waste Class Desc:	ALIPHATIC SOLVENTS				
Waste Class:	213				
Waste Class Desc:	PETROLEUM DISTILLATES				
Waste Class:	252				
Waste Class Desc:	WASTE OILS & LUBRICANTS				
Waste Class:	263				
Waste Class Desc:	ORGANIC LABORATORY CHEMICALS				
Waste Class:	268				
Waste Class Desc:	AMINES				

202	10 of 11	WNW/247.8	250.5 / 15.62	Premium Fine Foods Inc. 730 Hardwick Road, Bolton Caledon ON	CA
Certificate #:	0140-6U2SGF				
Application Year:	2006				
Issue Date:	10/4/2006				
Approval Type:	Air				
Status:	Approved				
Application Type:					
Client Name:					
Client Address:					
Client City:					

Map Key	Number of Records	Direction/ Distance (m)	Elev/Diff (m)	Site	DB
Client Postal Code: Project Description: Contaminants: Emission Control:					
202	11 of 11	WNW/247.8	250.5 / 15.62	Premium Fine Foods Inc. 730 Hardwick Road, Bolton Caledon ON L7E 5R4	ECA
Approval No:	0140-6U2SGF			MOE District: Halton-Peel	
Approval Date:	2006-10-04			City:	
Status:	Approved			Longitude: -79.72147	
Record Type:	ECA			Latitude: 43.866603999999995	
Link Source:	IDS			Geometry X:	
SWP Area Name:	Toronto			Geometry Y:	
Approval Type:	ECA-AIR				
Project Type:	AIR				
Address:	730 Hardwick Road, Bolton				
Full Address:					
Full PDF Link:	https://www.accessenvironment.ene.gov.on.ca/instruments/3509-6PDM39-14.pdf				
203	1 of 63	ESE/207.3	225.1 / -9.84	MUSCILLO TRANSPORT LIMITED 11339 ALBION-VAUGHAN ROAD VAUGHAN CITY ON	CA
Certificate #:	8-3312-95-				
Application Year:	95				
Issue Date:	7/11/1995				
Approval Type:	Industrial air				
Status:	Approved				
Application Type:					
Client Name:					
Client Address:					
Client City:					
Client Postal Code:					
Project Description:	WASTE OIL FURNACE MODEL CB-2800				
Contaminants:	Suspended Particulate Matter, Nitrogen Oxides, Sulphur Dioxide, Zinc				
Emission Control:	No Controls				
203	2 of 63	ESE/207.3	225.1 / -9.84	MUSCILLO TRANSPORT LTD ATTN FRED FRANCESCHINIS 11339 ALBION VAUGHAN RD RR 1 KLEINBURG ON L0J 1C0	PRT
Location ID:	7410				
Type:	private				
Expiry Date:					
Capacity (L):	70000.00				
Licence #:	0001030131				
203	3 of 63	ESE/207.3	225.1 / -9.84	TANK TRUCK TRANSPORT INC. 11339 ALBION VAUGHAN LINE VAUGHAN ON L0J 1C0	GEN
Generator No:	ON0169705			PO Box No:	
Status:				Country:	
Approval Years:	96,97,98,99,00,01,04,05,06,07,08			Choice of Contact:	
Contam. Facility:				Co Admin:	
MHSW Facility:				Phone No Admin:	

Map Key	Number of Records	Direction/ Distance (m)	Elev/Diff (m)	Site	DB
SIC Code:	4563				
SIC Description:		BULK LIQ. TRUCKING			
<u>Detail(s)</u>					
Waste Class:		213			
Waste Class Desc:		PETROLEUM DISTILLATES			
Waste Class:		263			
Waste Class Desc:		ORGANIC LABORATORY CHEMICALS			
Waste Class:		122			
Waste Class Desc:		ALKALINE WASTES - OTHER METALS			
Waste Class:		212			
Waste Class Desc:		ALIPHATIC SOLVENTS			
Waste Class:		241			
Waste Class Desc:		HALOGENATED SOLVENTS			
Waste Class:		251			
Waste Class Desc:		OIL SKIMMINGS & SLUDGES			
Waste Class:		252			
Waste Class Desc:		WASTE OILS & LUBRICANTS			
203	4 of 63	ESE/207.3	225.1 / -9.84	BOLTON TRUCK & TRAILER 11339 ALBION VAUGHAN LINE VAUGHAN ON	GEN
Generator No:	ON2145100			PO Box No:	
Status:				Country:	
Approval Years:	96,97,98,99,00,01			Choice of Contact:	
Contam. Facility:				Co Admin:	
MHSW Facility:				Phone No Admin:	
SIC Code:	3231				
SIC Description:		MOTOR VEHICLE IND.			
<u>Detail(s)</u>					
Waste Class:		212			
Waste Class Desc:		ALIPHATIC SOLVENTS			
Waste Class:		252			
Waste Class Desc:		WASTE OILS & LUBRICANTS			
Waste Class:		213			
Waste Class Desc:		PETROLEUM DISTILLATES			
Waste Class:		251			
Waste Class Desc:		OIL SKIMMINGS & SLUDGES			
203	5 of 63	ESE/207.3	225.1 / -9.84	TransCanada Pipelines LTD 11339 Albion Vaughan Road Kleinburg, Ontario ON L0J 1C0	GEN
Generator No:	ON9514807			PO Box No:	
Status:				Country:	
Approval Years:	03,04,05,06,07,08			Choice of Contact:	
Contam. Facility:				Co Admin:	
MHSW Facility:				Phone No Admin:	
SIC Code:	231330				
SIC Description:		Oil & Gas Pipelines & Related Construction			

<i>Map Key</i>	<i>Number of Records</i>	<i>Direction/ Distance (m)</i>	<i>Elev/Diff (m)</i>	<i>Site</i>	<i>DB</i>
<u>Detail(s)</u>					
Waste Class:			145		
Waste Class Desc:			PAINT/PIGMENT/COATING RESIDUES		
Waste Class:			146		
Waste Class Desc:			OTHER SPECIFIED INORGANICS		
Waste Class:			148		
Waste Class Desc:			INORGANIC LABORATORY CHEMICALS		
Waste Class:			211		
Waste Class Desc:			AROMATIC SOLVENTS		
Waste Class:			212		
Waste Class Desc:			ALIPHATIC SOLVENTS		
Waste Class:			213		
Waste Class Desc:			PETROLEUM DISTILLATES		
Waste Class:			221		
Waste Class Desc:			LIGHT FUELS		
Waste Class:			222		
Waste Class Desc:			HEAVY FUELS		
Waste Class:			232		
Waste Class Desc:			POLYMERIC RESINS		
Waste Class:			241		
Waste Class Desc:			HALOGENATED SOLVENTS		
Waste Class:			242		
Waste Class Desc:			HALOGENATED PESTICIDES		
Waste Class:			243		
Waste Class Desc:			PCB'S		
Waste Class:			251		
Waste Class Desc:			OIL SKIMMINGS & SLUDGES		
Waste Class:			252		
Waste Class Desc:			WASTE OILS & LUBRICANTS		
Waste Class:			262		
Waste Class Desc:			DETERGENTS/SOAPS		
Waste Class:			263		
Waste Class Desc:			ORGANIC LABORATORY CHEMICALS		
Waste Class:			267		
Waste Class Desc:			ORGANIC ACIDS		
Waste Class:			268		
Waste Class Desc:			AMINES		
Waste Class:			269		
Waste Class Desc:			NON-HALOGENATED PESTICIDES		
Waste Class:			331		
Waste Class Desc:			WASTE COMPRESSED GASES		
Waste Class:			114		
Waste Class Desc:			OTHER INORGANIC ACID WASTES		

Map Key	Number of Records	Direction/ Distance (m)	Elev/Diff (m)	Site	DB
Waste Class:		112			
Waste Class Desc:		ACID WASTE - HEAVY METALS			
Waste Class:		121			
Waste Class Desc:		ALKALINE WASTES - HEAVY METALS			
Waste Class:		123			
Waste Class Desc:		ALKALINE PHOSPHATES			
Waste Class:		134			
Waste Class Desc:		SULPHIDE-CONTAINING WASTES			
203	6 of 63	ESE/207.3	225.1 / -9.84	MUSCILLO TRANSPORT LTD ATTN FRED FRANCESCHINIS 11339 ALBION VAUGHAN RD RR 1 KLEINBURG ON L0J 1C0	FSTH
License Issue Date:		2/16/1994			
Tank Status:		Licensed			
Tank Status As Of:		August 2007			
Operation Type:		Private Fuel Outlet			
Facility Type:		Gasoline Station - Self Serve			
--Details--					
Status:		Active			
Year of Installation:		1990			
Corrosion Protection:					
Capacity:		22700			
Tank Fuel Type:		Liquid Fuel Single Wall UST - Gasoline			
Status:		Active			
Year of Installation:		1990			
Corrosion Protection:					
Capacity:		45400			
Tank Fuel Type:		Liquid Fuel Single Wall UST - Diesel			
Status:		Active			
Year of Installation:		1990			
Corrosion Protection:					
Capacity:		22700			
Tank Fuel Type:		Liquid Fuel Single Wall UST - Diesel			
203	7 of 63	ESE/207.3	225.1 / -9.84	Bulk Transfer Systems Inc 11339 Albion Vaughan Line Kleinburg ON L0J 1C0	GEN
Generator No:	ON4242686			PO Box No:	
Status:				Country:	
Approval Years:	06,07,08			Choice of Contact:	
Contam. Facility:				Co Admin:	
MHSW Facility:				Phone No Admin:	
SIC Code:	484232				
SIC Description:		Dry Bulk Materials Trucking Long Distance			
Detail(s)					
Waste Class:		252			
Waste Class Desc:		WASTE OILS & LUBRICANTS			

Map Key	Number of Records	Direction/ Distance (m)	Elev/Diff (m)	Site	DB
203	8 of 63	ESE/207.3	225.1 / -9.84	MUSCILLO TRANSPORT LTD ATTN FRED FRANCESCHINIS 11339 ALBION VAUGHAN RD RR 1 KLEINBURG ON L0J 1C0	FSTH

License Issue Date: 2/16/1994
Tank Status: Licensed
Tank Status As Of: December 2008
Operation Type: Private Fuel Outlet
Facility Type: Gasoline Station - Self Serve

--Details--

Status: Active
Year of Installation: 1990
Corrosion Protection:
Capacity: 22700
Tank Fuel Type: Liquid Fuel Single Wall UST - Gasoline

Status: Active
Year of Installation: 1990
Corrosion Protection:
Capacity: 45400
Tank Fuel Type: Liquid Fuel Single Wall UST - Diesel

Status: Active
Year of Installation: 1990
Corrosion Protection:
Capacity: 22700
Tank Fuel Type: Liquid Fuel Single Wall UST - Diesel

203	9 of 63	ESE/207.3	225.1 / -9.84	11339 Albion Vaughan Rd. Kleinburg ON L0J 1C0	EHS
---------------------	---------	-----------	---------------	--	-----

Order No:	20090821021	Nearest Intersection:	Albion Vaughan Rd. and Hwy. 50
Status:	C	Municipality:	York Regional Municipality
Report Type:	Custom Report	Client Prov/State:	ON
Report Date:	9/1/2009	Search Radius (km):	0.25
Date Received:	8/21/2009	X:	-79.694428
Previous Site Name:		Y:	43.849305
Lot/Building Size:	~40 Acres		
Additional Info Ordered:	Fire Insur. Maps and/or Sire Plans; Aerial Photos		

203	10 of 63	ESE/207.3	225.1 / -9.84	Best Choice Express & Delivery, Ltd 11339 Albion Vaughan Road Kleinburg ON L0J 1C0	GEN
---------------------	----------	-----------	---------------	--	-----

Generator No:	ON5280772	PO Box No:	
Status:		Country:	
Approval Years:	07,08	Choice of Contact:	
Contam. Facility:		Co Admin:	
MHSW Facility:		Phone No Admin:	
SIC Code:	484110		
SIC Description:	General Freight Trucking Local		

Detail(s)

Waste Class: 252
Waste Class Desc: WASTE OILS & LUBRICANTS

Map Key	Number of Records	Direction/ Distance (m)	Elev/Diff (m)	Site	DB
203	11 of 63	ESE/207.3	225.1 / -9.84	National Helicopters Inc. 11339 Albion Vaughan Road Kleinburg ON L0J 1C0	GEN
Generator No:	ON5662739			PO Box No:	
Status:				Country:	
Approval Years:	07,08			Choice of Contact:	
Contam. Facility:				Co Admin:	
MHSW Facility:				Phone No Admin:	
SIC Code:	481214 481215				
SIC Description:	Non-Scheduled Chartered Air Transportation, Non-Scheduled Specialty Flying Services				
Detail(s)					
Waste Class:	252				
Waste Class Desc:	WASTE OILS & LUBRICANTS				
203	12 of 63	ESE/207.3	225.1 / -9.84	TOLL LEASING LTD 11339 ALBION VAUGHAN LINE KLEINBURG ON	EXP
Instance No:	10473314				
Instance ID:	22446				
Instance Type:	FS Highway Tank - Gas/Diesel				
Description:	FS HIGHWAY TANK - GASOLINE/DIESEL				
Status:	EXPIRED				
TSSA Program Area:					
Maximum Hazard Rank:					
Facility Type:					
Expired Date:					
203	13 of 63	ESE/207.3	225.1 / -9.84	TANK TRUCK TRANSPORT INC. 11339 ALBION VAUGHAN LINE VAUGHAN ON	GEN
Generator No:	ON0169705			PO Box No:	
Status:				Country:	
Approval Years:	2009			Choice of Contact:	
Contam. Facility:				Co Admin:	
MHSW Facility:				Phone No Admin:	
SIC Code:	484221, 484222, 484231				
SIC Description:	Bulk Liquids Trucking Local, Dry Bulk Materials Trucking Local, Bulk Liquids Trucking Long Distance				
Detail(s)					
Waste Class:	252				
Waste Class Desc:	WASTE OILS & LUBRICANTS				
Waste Class:	263				
Waste Class Desc:	ORGANIC LABORATORY CHEMICALS				
203	14 of 63	ESE/207.3	225.1 / -9.84	Bulk Transfer Systems Inc 11339 Albion Vaughan Line Kleiburg ON L0J 1C0	GEN
Generator No:	ON4242686			PO Box No:	
Status:				Country:	
Approval Years:	2009			Choice of Contact:	
Contam. Facility:				Co Admin:	
MHSW Facility:				Phone No Admin:	
SIC Code:	484232				

Map Key	Number of Records	Direction/ Distance (m)	Elev/Diff (m)	Site	DB
SIC Description:		Dry Bulk Materials Trucking Long Distance			
<u>Detail(s)</u>					
Waste Class:		252			
Waste Class Desc:		WASTE OILS & LUBRICANTS			
203	15 of 63	ESE/207.3	225.1 / -9.84	Best Choice Express & Delivery, Ltd 11339 Albion Vaughan Road Kleinburg ON L0J 1C0	GEN
Generator No:	ON5280772			PO Box No:	
Status:				Country:	
Approval Years:	2009			Choice of Contact:	
Contam. Facility:				Co Admin:	
MHSW Facility:				Phone No Admin:	
SIC Code:	484110				
SIC Description:	General Freight Trucking Local				
<u>Detail(s)</u>					
Waste Class:		252			
Waste Class Desc:		WASTE OILS & LUBRICANTS			
203	16 of 63	ESE/207.3	225.1 / -9.84	National Helicopters Inc. 11339 Albion Vaughan Road Kleinburg ON L0J 1C0	GEN
Generator No:	ON5662739			PO Box No:	
Status:				Country:	
Approval Years:	2009			Choice of Contact:	
Contam. Facility:				Co Admin:	
MHSW Facility:				Phone No Admin:	
SIC Code:	481214, 481215				
SIC Description:	Non-Scheduled Chartered Air Transportation, Non-Scheduled Specialty Flying Services				
<u>Detail(s)</u>					
Waste Class:		252			
Waste Class Desc:		WASTE OILS & LUBRICANTS			
203	17 of 63	ESE/207.3	225.1 / -9.84	TransCanada Pipelines LTD 11339 Albion Vaughan Road Kleinburg, Ontario ON L0J 1C0	GEN
Generator No:	ON9514807			PO Box No:	
Status:				Country:	
Approval Years:	2009			Choice of Contact:	
Contam. Facility:				Co Admin:	
MHSW Facility:				Phone No Admin:	
SIC Code:	486210				
SIC Description:	Pipeline Transportation of Natural Gas				
<u>Detail(s)</u>					
Waste Class:		221			
Waste Class Desc:		LIGHT FUELS			
Waste Class:		211			
Waste Class Desc:		AROMATIC SOLVENTS			

Map Key	Number of Records	Direction/ Distance (m)	Elev/Diff (m)	Site	DB
Waste Class:			212		
Waste Class Desc:			ALIPHATIC SOLVENTS		
Waste Class:			213		
Waste Class Desc:			PETROLEUM DISTILLATES		
Waste Class:			222		
Waste Class Desc:			HEAVY FUELS		
Waste Class:			232		
Waste Class Desc:			POLYMERIC RESINS		
Waste Class:			241		
Waste Class Desc:			HALOGENATED SOLVENTS		
Waste Class:			242		
Waste Class Desc:			HALOGENATED PESTICIDES		
Waste Class:			243		
Waste Class Desc:			PCBS		
Waste Class:			251		
Waste Class Desc:			OIL SKIMMINGS & SLUDGES		
Waste Class:			252		
Waste Class Desc:			WASTE OILS & LUBRICANTS		
Waste Class:			262		
Waste Class Desc:			DETERGENTS/SOAPS		
Waste Class:			263		
Waste Class Desc:			ORGANIC LABORATORY CHEMICALS		
Waste Class:			267		
Waste Class Desc:			ORGANIC ACIDS		
Waste Class:			268		
Waste Class Desc:			AMINES		
Waste Class:			112		
Waste Class Desc:			ACID WASTE - HEAVY METALS		
Waste Class:			114		
Waste Class Desc:			OTHER INORGANIC ACID WASTES		
Waste Class:			121		
Waste Class Desc:			ALKALINE WASTES - HEAVY METALS		
Waste Class:			146		
Waste Class Desc:			OTHER SPECIFIED INORGANICS		
Waste Class:			123		
Waste Class Desc:			ALKALINE PHOSPHATES		
Waste Class:			134		
Waste Class Desc:			SULPHIDE-CONTAINING WASTES		
Waste Class:			145		
Waste Class Desc:			PAINT/PIGMENT/COATING RESIDUES		
Waste Class:			148		
Waste Class Desc:			INORGANIC LABORATORY CHEMICALS		
Waste Class:			269		
Waste Class Desc:			NON-HALOGENATED PESTICIDES		

Map Key	Number of Records	Direction/ Distance (m)	Elev/Diff (m)	Site	DB
Waste Class:		331			
Waste Class Desc:		WASTE COMPRESSED GASES			
203	18 of 63	ESE/207.3	225.1 / -9.84	TransCanada Pipelines LTD 11339 Albion Vaughan Road Kleinburg, Ontario ON L0J 1C0	GEN
Generator No:	ON9514807			PO Box No:	
Status:				Country:	
Approval Years:	2010			Choice of Contact:	
Contam. Facility:				Co Admin:	
MHSW Facility:				Phone No Admin:	
SIC Code:	486210				
SIC Description:	Pipeline Transportation of Natural Gas				
<u>Detail(s)</u>					
Waste Class:	243				
Waste Class Desc:	PCBS				
Waste Class:	134				
Waste Class Desc:	SULPHIDE-CONTAINING WASTES				
Waste Class:	123				
Waste Class Desc:	ALKALINE PHOSPHATES				
Waste Class:	222				
Waste Class Desc:	HEAVY FUELS				
Waste Class:	112				
Waste Class Desc:	ACID WASTE - HEAVY METALS				
Waste Class:	241				
Waste Class Desc:	HALOGENATED SOLVENTS				
Waste Class:	114				
Waste Class Desc:	OTHER INORGANIC ACID WASTES				
Waste Class:	269				
Waste Class Desc:	NON-HALOGENATED PESTICIDES				
Waste Class:	148				
Waste Class Desc:	INORGANIC LABORATORY CHEMICALS				
Waste Class:	268				
Waste Class Desc:	AMINES				
Waste Class:	213				
Waste Class Desc:	PETROLEUM DISTILLATES				
Waste Class:	251				
Waste Class Desc:	OIL SKIMMINGS & SLUDGES				
Waste Class:	331				
Waste Class Desc:	WASTE COMPRESSED GASES				
Waste Class:	263				
Waste Class Desc:	ORGANIC LABORATORY CHEMICALS				
Waste Class:	212				
Waste Class Desc:	ALIPHATIC SOLVENTS				
Waste Class:	267				

Map Key	Number of Records	Direction/ Distance (m)	Elev/Diff (m)	Site	DB
Waste Class Desc:		ORGANIC ACIDS			
Waste Class:		146			
Waste Class Desc:		OTHER SPECIFIED INORGANICS			
Waste Class:		252			
Waste Class Desc:		WASTE OILS & LUBRICANTS			
Waste Class:		121			
Waste Class Desc:		ALKALINE WASTES - HEAVY METALS			
Waste Class:		211			
Waste Class Desc:		AROMATIC SOLVENTS			
Waste Class:		145			
Waste Class Desc:		PAINT/PIGMENT/COATING RESIDUES			
Waste Class:		221			
Waste Class Desc:		LIGHT FUELS			
Waste Class:		232			
Waste Class Desc:		POLYMERIC RESINS			
Waste Class:		262			
Waste Class Desc:		DETERGENTS/SOAPS			
Waste Class:		242			
Waste Class Desc:		HALOGENATED PESTICIDES			

[203](#) 19 of 63 ESE/207.3 225.1 / -9.84 TANK TRUCK TRANSPORT INC.
11339 ALBION VAUGHAN LINE VAUGHAN ON GEN

Generator No: ON0169705 **PO Box No:**
Status: **Country:**
Approval Years: 2010 **Choice of Contact:**
Contam. Facility: **Co Admin:**
MHSW Facility: **Phone No Admin:**
SIC Code: 484221, 484222, 484231
SIC Description: Bulk Liquids Trucking Local, Dry Bulk Materials Trucking Local, Bulk Liquids Trucking Long Distance

Detail(s)

Waste Class: 263
Waste Class Desc: ORGANIC LABORATORY CHEMICALS

Waste Class: 252
Waste Class Desc: WASTE OILS & LUBRICANTS

[203](#) 20 of 63 ESE/207.3 225.1 / -9.84 Bulk Transfer Systems Inc
11339 Albion Vaughan Line Kleiburg ON L0J 1C0 GEN

Generator No: ON4242686 **PO Box No:**
Status: **Country:**
Approval Years: 2010 **Choice of Contact:**
Contam. Facility: **Co Admin:**
MHSW Facility: **Phone No Admin:**
SIC Code: 484232
SIC Description: Dry Bulk Materials Trucking Long Distance

Detail(s)

Map Key	Number of Records	Direction/ Distance (m)	Elev/Diff (m)	Site	DB
Waste Class:		252			
Waste Class Desc:		WASTE OILS & LUBRICANTS			
203	21 of 63	ESE/207.3	225.1 / -9.84	Best Choice Express & Delivery, Ltd 11339 Albion Vaughan Road Kleinburg ON L0J 1C0	GEN
Generator No:	ON5280772			PO Box No:	
Status:				Country:	
Approval Years:	2010			Choice of Contact:	
Contam. Facility:				Co Admin:	
MHSW Facility:				Phone No Admin:	
SIC Code:	484110				
SIC Description:	General Freight Trucking Local				
<u>Detail(s)</u>					
Waste Class:		252			
Waste Class Desc:		WASTE OILS & LUBRICANTS			
203	22 of 63	ESE/207.3	225.1 / -9.84	National Helicopters Inc. 11339 Albion Vaughan Road Kleinburg ON L0J 1C0	GEN
Generator No:	ON5662739			PO Box No:	
Status:				Country:	
Approval Years:	2010			Choice of Contact:	
Contam. Facility:				Co Admin:	
MHSW Facility:				Phone No Admin:	
SIC Code:	481214, 481215				
SIC Description:	Non-Scheduled Chartered Air Transportation, Non-Scheduled Specialty Flying Services				
<u>Detail(s)</u>					
Waste Class:		252			
Waste Class Desc:		WASTE OILS & LUBRICANTS			
203	23 of 63	ESE/207.3	225.1 / -9.84	Bulk Transfer Systems Inc 11339 Albion Vaughan Line Kleinburg ON L0J 1C0	GEN
Generator No:	ON4242686			PO Box No:	
Status:				Country:	
Approval Years:	2011			Choice of Contact:	
Contam. Facility:				Co Admin:	
MHSW Facility:				Phone No Admin:	
SIC Code:	484232				
SIC Description:	Dry Bulk Materials Trucking Long Distance				
<u>Detail(s)</u>					
Waste Class:		252			
Waste Class Desc:		WASTE OILS & LUBRICANTS			
203	24 of 63	ESE/207.3	225.1 / -9.84	TransCanada Pipelines LTD 11339 Albion Vaughan Road Kleinburg, Ontario ON L0J 1C0	GEN
Generator No:	ON9514807			PO Box No:	
Status:				Country:	

Map Key	Number of Records	Direction/ Distance (m)	Elev/Diff (m)	Site	DB
Approval Years: Contam. Facility: MHSW Facility: SIC Code: SIC Description:	2011 486210			Choice of Contact: Co Admin: Phone No Admin: Pipeline Transportation of Natural Gas	
<u>Detail(s)</u>					
Waste Class: Waste Class Desc:		148		INORGANIC LABORATORY CHEMICALS	
Waste Class: Waste Class Desc:		267		ORGANIC ACIDS	
Waste Class: Waste Class Desc:		262		DETERGENTS/SOAPS	
Waste Class: Waste Class Desc:		222		HEAVY FUELS	
Waste Class: Waste Class Desc:		146		OTHER SPECIFIED INORGANICS	
Waste Class: Waste Class Desc:		211		AROMATIC SOLVENTS	
Waste Class: Waste Class Desc:		263		ORGANIC LABORATORY CHEMICALS	
Waste Class: Waste Class Desc:		212		ALIPHATIC SOLVENTS	
Waste Class: Waste Class Desc:		114		OTHER INORGANIC ACID WASTES	
Waste Class: Waste Class Desc:		252		WASTE OILS & LUBRICANTS	
Waste Class: Waste Class Desc:		134		SULPHIDE-CONTAINING WASTES	
Waste Class: Waste Class Desc:		242		HALOGENATED PESTICIDES	
Waste Class: Waste Class Desc:		221		LIGHT FUELS	
Waste Class: Waste Class Desc:		251		OIL SKIMMINGS & SLUDGES	
Waste Class: Waste Class Desc:		331		WASTE COMPRESSED GASES	
Waste Class: Waste Class Desc:		241		HALOGENATED SOLVENTS	
Waste Class: Waste Class Desc:		145		PAINT/PIGMENT/COATING RESIDUES	
Waste Class: Waste Class Desc:		213		PETROLEUM DISTILLATES	
Waste Class: Waste Class Desc:		112		ACID WASTE - HEAVY METALS	

Map Key	Number of Records	Direction/ Distance (m)	Elev/Diff (m)	Site	DB
Waste Class:		269			
Waste Class Desc:		NON-HALOGENATED PESTICIDES			
Waste Class:		121			
Waste Class Desc:		ALKALINE WASTES - HEAVY METALS			
Waste Class:		268			
Waste Class Desc:		AMINES			
Waste Class:		232			
Waste Class Desc:		POLYMERIC RESINS			
Waste Class:		123			
Waste Class Desc:		ALKALINE PHOSPHATES			
Waste Class:		243			
Waste Class Desc:		PCBS			
203	25 of 63	ESE/207.3	225.1 / -9.84	National Helicopters Inc. 11339 Albion Vaughan Road Kleinburg ON L0J 1C0	GEN
Generator No:	ON5662739			PO Box No:	
Status:				Country:	
Approval Years:	2011			Choice of Contact:	
Contam. Facility:				Co Admin:	
MHSW Facility:				Phone No Admin:	
SIC Code:	481214, 481215				
SIC Description:	Non-Scheduled Chartered Air Transportation, Non-Scheduled Specialty Flying Services				
Detail(s)					
Waste Class:		252			
Waste Class Desc:		WASTE OILS & LUBRICANTS			
203	26 of 63	ESE/207.3	225.1 / -9.84	TANK TRUCK TRANSPORT INC. 11339 ALBION VAUGHAN LINE VAUGHAN ON	GEN
Generator No:	ON0169705			PO Box No:	
Status:				Country:	
Approval Years:	2011			Choice of Contact:	
Contam. Facility:				Co Admin:	
MHSW Facility:				Phone No Admin:	
SIC Code:	484221, 484222, 484231				
SIC Description:	Bulk Liquids Trucking Local, Dry Bulk Materials Trucking Local, Bulk Liquids Trucking Long Distance				
Detail(s)					
Waste Class:		263			
Waste Class Desc:		ORGANIC LABORATORY CHEMICALS			
Waste Class:		252			
Waste Class Desc:		WASTE OILS & LUBRICANTS			
203	27 of 63	ESE/207.3	225.1 / -9.84	Best Choice Express & Delivery, Ltd 11339 Albion Vaughan Road Kleinburg ON L0J 1C0	GEN
Generator No:	ON5280772			PO Box No:	
Status:				Country:	
Approval Years:	2011			Choice of Contact:	

Map Key	Number of Records	Direction/ Distance (m)	Elev/Diff (m)	Site	DB
Contam. Facility: MHSW Facility: SIC Code: 484110 SIC Description:		General Freight Trucking Local		Co Admin: Phone No Admin:	
<u>Detail(s)</u>					
Waste Class: Waste Class Desc:		252 WASTE OILS & LUBRICANTS			
203	28 of 63	ESE/207.3	225.1 / -9.84	BULK TRANSFER SYSTEMS INC 11339 ALBION VAUGHAN RDRR 1 KLEINBURG ON L0J 1C0	FST
Instance No: Cont Name: Instance Type: Fuel Type: Status: Capacity: Tank Material: Corrosion Protection: Tank Type: Install Year: Parent Facility Type: Facility Type:		11502331 FS Liquid Fuel Tank Diesel Active 22700 Steel Sacrificial anode Single Wall UST 1990 Fuels Safety Private Fuel Outlet - Self Serve FS Liquid Fuel Tank			
203	29 of 63	ESE/207.3	225.1 / -9.84	BULK TRANSFER SYSTEMS INC 11339 ALBION VAUGHAN RDRR 1 KLEINBURG ON L0J 1C0	FST
Instance No: Cont Name: Instance Type: Fuel Type: Status: Capacity: Tank Material: Corrosion Protection: Tank Type: Install Year: Parent Facility Type: Facility Type:		10815624 FS Liquid Fuel Tank Gasoline Active 22700 Steel Sacrificial anode Single Wall UST 1990 Fuels Safety Private Fuel Outlet - Self Serve FS Liquid Fuel Tank			
203	30 of 63	ESE/207.3	225.1 / -9.84	BULK TRANSFER SYSTEMS INC 11339 ALBION VAUGHAN RDRR 1 KLEINBURG ON L0J 1C0	FST
Instance No: Cont Name: Instance Type: Fuel Type: Status: Capacity: Tank Material: Corrosion Protection: Tank Type: Install Year: Parent Facility Type: Facility Type:		10815639 FS Liquid Fuel Tank Diesel Active 45400 Steel Sacrificial anode Single Wall UST 1990 Fuels Safety Private Fuel Outlet - Self Serve FS Liquid Fuel Tank			

Map Key	Number of Records	Direction/ Distance (m)	Elev/Diff (m)	Site	DB
203	31 of 63	ESE/207.3	225.1 / -9.84	TransCanada Pipelines LTD 11339 Albion Vaughan Road Kleinburg, Ontario ON L0J 1C0	GEN
Generator No:	ON9514807			PO Box No:	
Status:				Country:	
Approval Years:	2012			Choice of Contact:	
Contam. Facility:				Co Admin:	
MHSW Facility:				Phone No Admin:	
SIC Code:	486210				
SIC Description:		Pipeline Transportation of Natural Gas			
<u>Detail(s)</u>					
Waste Class:		269			
Waste Class Desc:		NON-HALOGENATED PESTICIDES			
Waste Class:		112			
Waste Class Desc:		ACID WASTE - HEAVY METALS			
Waste Class:		212			
Waste Class Desc:		ALIPHATIC SOLVENTS			
Waste Class:		221			
Waste Class Desc:		LIGHT FUELS			
Waste Class:		251			
Waste Class Desc:		OIL SKIMMINGS & SLUDGES			
Waste Class:		211			
Waste Class Desc:		AROMATIC SOLVENTS			
Waste Class:		121			
Waste Class Desc:		ALKALINE WASTES - HEAVY METALS			
Waste Class:		222			
Waste Class Desc:		HEAVY FUELS			
Waste Class:		134			
Waste Class Desc:		SULPHIDE-CONTAINING WASTES			
Waste Class:		213			
Waste Class Desc:		PETROLEUM DISTILLATES			
Waste Class:		243			
Waste Class Desc:		PCBS			
Waste Class:		262			
Waste Class Desc:		DETERGENTS/SOAPS			
Waste Class:		232			
Waste Class Desc:		POLYMERIC RESINS			
Waste Class:		331			
Waste Class Desc:		WASTE COMPRESSED GASES			
Waste Class:		114			
Waste Class Desc:		OTHER INORGANIC ACID WASTES			
Waste Class:		148			
Waste Class Desc:		INORGANIC LABORATORY CHEMICALS			
Waste Class:		146			

Map Key	Number of Records	Direction/ Distance (m)	Elev/Diff (m)	Site	DB
Waste Class Desc:		OTHER SPECIFIED INORGANICS			
Waste Class:		268			
Waste Class Desc:		AMINES			
Waste Class:		241			
Waste Class Desc:		HALOGENATED SOLVENTS			
Waste Class:		145			
Waste Class Desc:		PAINT/PIGMENT/COATING RESIDUES			
Waste Class:		267			
Waste Class Desc:		ORGANIC ACIDS			
Waste Class:		242			
Waste Class Desc:		HALOGENATED PESTICIDES			
Waste Class:		123			
Waste Class Desc:		ALKALINE PHOSPHATES			
Waste Class:		252			
Waste Class Desc:		WASTE OILS & LUBRICANTS			
Waste Class:		263			
Waste Class Desc:		ORGANIC LABORATORY CHEMICALS			
203	32 of 63	ESE/207.3	225.1 / -9.84	National Helicopters Inc. 11339 Albion Vaughan Road Kleinburg ON L0J 1C0	GEN
Generator No:	ON5662739			PO Box No:	
Status:				Country:	
Approval Years:	2012			Choice of Contact:	
Contam. Facility:				Co Admin:	
MHSW Facility:				Phone No Admin:	
SIC Code:	481214, 481215				
SIC Description:	Non-Scheduled Chartered Air Transportation, Non-Scheduled Specialty Flying Services				
<u>Detail(s)</u>					
Waste Class:	252				
Waste Class Desc:	WASTE OILS & LUBRICANTS				
203	33 of 63	ESE/207.3	225.1 / -9.84	Bulk Transfer Systems Inc 11339 Albion Vaughan Line Kleiburg ON L0J 1C0	GEN
Generator No:	ON4242686			PO Box No:	
Status:				Country:	
Approval Years:	2012			Choice of Contact:	
Contam. Facility:				Co Admin:	
MHSW Facility:				Phone No Admin:	
SIC Code:	484232				
SIC Description:	Dry Bulk Materials Trucking Long Distance				
<u>Detail(s)</u>					
Waste Class:	252				
Waste Class Desc:	WASTE OILS & LUBRICANTS				
203	34 of 63	ESE/207.3	225.1 / -9.84	TANK TRUCK TRANSPORT INC. 11339 ALBION VAUGHAN LINE	GEN

Map Key	Number of Records	Direction/ Distance (m)	Elev/Diff (m)	Site	DB
VAUGHAN ON L0J 1C0					
Generator No:	ON0169705			PO Box No:	
Status:				Country:	
Approval Years:	2012			Choice of Contact:	
Contam. Facility:				Co Admin:	
MHSW Facility:				Phone No Admin:	
SIC Code:	484221, 484222, 484231				
SIC Description:	Bulk Liquids Trucking Local, Dry Bulk Materials Trucking Local, Bulk Liquids Trucking Long Distance				
<u>Detail(s)</u>					
Waste Class:	263				
Waste Class Desc:	ORGANIC LABORATORY CHEMICALS				
Waste Class:	252				
Waste Class Desc:	WASTE OILS & LUBRICANTS				
203	35 of 63	ESE/207.3	225.1 / -9.84	Best Choice Express & Delivery, Ltd 11339 Albion Vaughan Road Kleinburg ON L0J 1C0	GEN
Generator No:	ON5280772			PO Box No:	
Status:				Country:	
Approval Years:	2012			Choice of Contact:	
Contam. Facility:				Co Admin:	
MHSW Facility:				Phone No Admin:	
SIC Code:	484110				
SIC Description:	General Freight Trucking Local				
<u>Detail(s)</u>					
Waste Class:	252				
Waste Class Desc:	WASTE OILS & LUBRICANTS				
203	36 of 63	ESE/207.3	225.1 / -9.84	Best Choice Express & Delivery, Ltd 11339 Albion Vaughan Road Kleinburg ON	GEN
Generator No:	ON5280772			PO Box No:	
Status:				Country:	
Approval Years:	2013			Choice of Contact:	
Contam. Facility:				Co Admin:	
MHSW Facility:				Phone No Admin:	
SIC Code:	484110				
SIC Description:	GENERAL FREIGHT TRUCKING, LOCAL				
<u>Detail(s)</u>					
Waste Class:	252				
Waste Class Desc:	WASTE OILS & LUBRICANTS				
203	37 of 63	ESE/207.3	225.1 / -9.84	TANK TRUCK TRANSPORT INC. 11339 ALBION VAUGHAN LINE VAUGHAN ON	GEN
Generator No:	ON0169705			PO Box No:	
Status:				Country:	
Approval Years:	2013			Choice of Contact:	
Contam. Facility:				Co Admin:	

Map Key	Number of Records	Direction/ Distance (m)	Elev/Diff (m)	Site	DB
MHSW Facility:		Phone No Admin:			
SIC Code:	484221, 484222, 484231				
SIC Description:	BULK LIQUIDS TRUCKING, LOCAL, DRY BULK MATERIALS TRUCKING, LOCAL, BULK LIQUIDS TRUCKING, LONG DISTANCE				
<u>Detail(s)</u>					
Waste Class:	252				
Waste Class Desc:	WASTE OILS & LUBRICANTS				
Waste Class:	263				
Waste Class Desc:	ORGANIC LABORATORY CHEMICALS				

<u>203</u>	38 of 63	ESE/207.3	225.1 / -9.84	TransCanada Pipelines LTD 11339 Albion Vaughan Road Kleinburg, Ontario ON	GEN
Generator No:	ON9514807	PO Box No:			
Status:		Country:			
Approval Years:	2013	Choice of Contact:			
Contam. Facility:		Co Admin:			
MHSW Facility:		Phone No Admin:			
SIC Code:	486210				
SIC Description:	PIPELINE TRANSPORTATION OF NATURAL GAS				
<u>Detail(s)</u>					
Waste Class:	252				
Waste Class Desc:	WASTE OILS & LUBRICANTS				
Waste Class:	145				
Waste Class Desc:	PAINT/PIGMENT/COATING RESIDUES				
Waste Class:	221				
Waste Class Desc:	LIGHT FUELS				
Waste Class:	114				
Waste Class Desc:	OTHER INORGANIC ACID WASTES				
Waste Class:	222				
Waste Class Desc:	HEAVY FUELS				
Waste Class:	121				
Waste Class Desc:	ALKALINE WASTES - HEAVY METALS				
Waste Class:	232				
Waste Class Desc:	POLYMERIC RESINS				
Waste Class:	146				
Waste Class Desc:	OTHER SPECIFIED INORGANICS				
Waste Class:	134				
Waste Class Desc:	SULPHIDE-CONTAINING WASTES				
Waste Class:	148				
Waste Class Desc:	INORGANIC LABORATORY CHEMICALS				
Waste Class:	241				
Waste Class Desc:	HALOGENATED SOLVENTS				
Waste Class:	267				
Waste Class Desc:	ORGANIC ACIDS				

Map Key	Number of Records	Direction/ Distance (m)	Elev/Diff (m)	Site	DB
<i>Waste Class:</i>		212			
<i>Waste Class Desc:</i>		ALIPHATIC SOLVENTS			
<i>Waste Class:</i>		242			
<i>Waste Class Desc:</i>		HALOGENATED PESTICIDES			
<i>Waste Class:</i>		268			
<i>Waste Class Desc:</i>		AMINES			
<i>Waste Class:</i>		211			
<i>Waste Class Desc:</i>		AROMATIC SOLVENTS			
<i>Waste Class:</i>		331			
<i>Waste Class Desc:</i>		WASTE COMPRESSED GASES			
<i>Waste Class:</i>		262			
<i>Waste Class Desc:</i>		DETERGENTS/SOAPS			
<i>Waste Class:</i>		263			
<i>Waste Class Desc:</i>		ORGANIC LABORATORY CHEMICALS			
<i>Waste Class:</i>		269			
<i>Waste Class Desc:</i>		NON-HALOGENATED PESTICIDES			
<i>Waste Class:</i>		243			
<i>Waste Class Desc:</i>		PCBS			
<i>Waste Class:</i>		112			
<i>Waste Class Desc:</i>		ACID WASTE - HEAVY METALS			
<i>Waste Class:</i>		213			
<i>Waste Class Desc:</i>		PETROLEUM DISTILLATES			
<i>Waste Class:</i>		123			
<i>Waste Class Desc:</i>		ALKALINE PHOSPHATES			
<i>Waste Class:</i>		251			
<i>Waste Class Desc:</i>		OIL SKIMMINGS & SLUDGES			

203	39 of 63	ESE/207.3	225.1 / -9.84	Bulk Transfer Systems Inc 11339 Albion Vaughan Line Kleiburg ON	GEN
---------------------	----------	------------------	----------------------	--	------------

Generator No:	ON4242686	PO Box No:	
Status:		Country:	
Approval Years:	2013	Choice of Contact:	
Contam. Facility:		Co Admin:	
MHSW Facility:		Phone No Admin:	
SIC Code:	484232		
SIC Description:			

Detail(s)

<i>Waste Class:</i>	252
<i>Waste Class Desc:</i>	WASTE OILS & LUBRICANTS
<i>Waste Class:</i>	213
<i>Waste Class Desc:</i>	PETROLEUM DISTILLATES

203	40 of 63	ESE/207.3	225.1 / -9.84	National Helicopters Inc. 11339 Albion Vaughan Road Kleiburg ON	GEN
---------------------	----------	------------------	----------------------	--	------------

Map Key	Number of Records	Direction/ Distance (m)	Elev/Diff (m)	Site	DB
Generator No: ON5662739 Status: Approval Years: 2013 Contam. Facility: MHSW Facility: SIC Code: 481214, 481215 SIC Description: NON-SCHEDULED CHARTERED AIR TRANSPORTATION, NON-SCHEDULED SPECIALTY FLYING SERVICES PO Box No: Country: Choice of Contact: Co Admin: Phone No Admin:					
Detail(s)					
Waste Class: 252 Waste Class Desc: WASTE OILS & LUBRICANTS					
203	41 of 63	ESE/207.3	225.1 / -9.84	TITAN DISPOSAL LTD. 11339 ALBION VAUGHAN RD KLEINBURG ON L0J 1C0	EASR
Approval No: R-004-3579119123 Status: REGISTERED Date: 2016-03-31 Record Type: EASR Link Source: MOFA Project Type: Waste Management System Full Address: Approval Type: EASR-Waste Management System Full PDF Link: http://www.accessenvironment.ene.gov.on.ca/AEWeb/ae/ViewDocument.action?documentRefID=2020888 SWP Area Name: Toronto MOE District: York-Durham Municipality: KLEINBURG Latitude: 43.84388889 Longitude: -79.62805556 Geometry X: Geometry Y:					
203	42 of 63	ESE/207.3	225.1 / -9.84	Best Choice Express & Delivery, Ltd 11339 Albion Vaughan Road Kleinburg ON L0J1C0	GEN
Generator No: ON5280772 Status: Approval Years: 2016 Contam. Facility: No MHSW Facility: No SIC Code: 484110 SIC Description: GENERAL FREIGHT TRUCKING, LOCAL PO Box No: Country: Canada Choice of Contact: CO_OFFICIAL Co Admin: Anthony Wan Phone No Admin: 905-893-0030 Ext.307					
Detail(s)					
Waste Class: 252 Waste Class Desc: WASTE OILS & LUBRICANTS					
203	43 of 63	ESE/207.3	225.1 / -9.84	National Helicopters Inc. 11339 Albion Vaughan Road Kleinburg ON L0J 1C0	GEN
Generator No: ON5662739 Status: Approval Years: 2016 Contam. Facility: No MHSW Facility: No SIC Code: 481214, 481215 SIC Description: NON-SCHEDULED CHARTERED AIR TRANSPORTATION, NON-SCHEDULED SPECIALTY FLYING SERVICES PO Box No: Country: Canada Choice of Contact: CO_OFFICIAL Co Admin: Andrew Dunt Phone No Admin: 905-893-2727 Ext.					
Detail(s)					
Waste Class: 252 Waste Class Desc: WASTE OILS & LUBRICANTS					

Map Key	Number of Records	Direction/ Distance (m)	Elev/Diff (m)	Site	DB
203	44 of 63	ESE/207.3	225.1 / -9.84	TransCanada Pipelines LTD 11339 Albion Vaughan Road Kleinburg, Ontario ON L0J 1C0	GEN
Generator No:	ON9514807			PO Box No:	
Status:				Country:	Canada
Approval Years:	2016			Choice of Contact:	CO_OFFICIAL
Contam. Facility:	No			Co Admin:	Ken Langer
MHSW Facility:	No			Phone No Admin:	905-951-4340 Ext.
SIC Code:	486210				
SIC Description:	PIPELINE TRANSPORTATION OF NATURAL GAS				
<u>Detail(s)</u>					
Waste Class:	148				
Waste Class Desc:	INORGANIC LABORATORY CHEMICALS				
Waste Class:	213				
Waste Class Desc:	PETROLEUM DISTILLATES				
Waste Class:	134				
Waste Class Desc:	SULPHIDE-CONTAINING WASTES				
Waste Class:	267				
Waste Class Desc:	ORGANIC ACIDS				
Waste Class:	252				
Waste Class Desc:	WASTE OILS & LUBRICANTS				
Waste Class:	269				
Waste Class Desc:	NON-HALOGENATED PESTICIDES				
Waste Class:	241				
Waste Class Desc:	HALOGENATED SOLVENTS				
Waste Class:	112				
Waste Class Desc:	ACID WASTE - HEAVY METALS				
Waste Class:	242				
Waste Class Desc:	HALOGENATED PESTICIDES				
Waste Class:	251				
Waste Class Desc:	OIL SKIMMINGS & SLUDGES				
Waste Class:	123				
Waste Class Desc:	ALKALINE PHOSPHATES				
Waste Class:	145				
Waste Class Desc:	PAINT/PIGMENT/COATING RESIDUES				
Waste Class:	268				
Waste Class Desc:	AMINES				
Waste Class:	243				
Waste Class Desc:	PCBS				
Waste Class:	262				
Waste Class Desc:	DETERGENTS/SOAPS				
Waste Class:	146				
Waste Class Desc:	OTHER SPECIFIED INORGANICS				
Waste Class:	263				

Map Key	Number of Records	Direction/ Distance (m)	Elev/Diff (m)	Site	DB
Waste Class Desc:		ORGANIC LABORATORY CHEMICALS			
Waste Class:		232			
Waste Class Desc:		POLYMERIC RESINS			
Waste Class:		121			
Waste Class Desc:		ALKALINE WASTES - HEAVY METALS			
Waste Class:		222			
Waste Class Desc:		HEAVY FUELS			
Waste Class:		212			
Waste Class Desc:		ALIPHATIC SOLVENTS			
Waste Class:		331			
Waste Class Desc:		WASTE COMPRESSED GASES			
Waste Class:		114			
Waste Class Desc:		OTHER INORGANIC ACID WASTES			
Waste Class:		211			
Waste Class Desc:		AROMATIC SOLVENTS			
Waste Class:		221			
Waste Class Desc:		LIGHT FUELS			

[203](#) 45 of 63 **ESE/207.3** 225.1 / -9.84 **TANK TRUCK TRANSPORT INC.** GEN
11339 ALBION VAUGHAN LINE
VAUGHAN ON L0J 1C0

Generator No: ON0169705 **PO Box No:**
Status: **Country:** Canada
Approval Years: 2016 **Choice of Contact:** CO_OFFICIAL
Contam. Facility: No **Co Admin:**
MHSW Facility: No **Phone No Admin:**
SIC Code: 484221, 484222, 484231
SIC Description: BULK LIQUIDS TRUCKING, LOCAL, DRY BULK MATERIALS TRUCKING, LOCAL, BULK LIQUIDS TRUCKING, LONG DISTANCE

Detail(s)

Waste Class: 263
Waste Class Desc: ORGANIC LABORATORY CHEMICALS

Waste Class: 252
Waste Class Desc: WASTE OILS & LUBRICANTS

[203](#) 46 of 63 **ESE/207.3** 225.1 / -9.84 **Best Choice Express & Delivery, Ltd** GEN
11339 Albion Vaughan Road
Kleinburg ON L0J1C0

Generator No: ON5280772 **PO Box No:**
Status: **Country:** Canada
Approval Years: 2015 **Choice of Contact:** CO_OFFICIAL
Contam. Facility: No **Co Admin:** Anthony Wan
MHSW Facility: No **Phone No Admin:** 905-893-0030 Ext.307
SIC Code: 484110
SIC Description: GENERAL FREIGHT TRUCKING, LOCAL

Detail(s)

Waste Class: 252
Waste Class Desc: WASTE OILS & LUBRICANTS

Map Key	Number of Records	Direction/ Distance (m)	Elev/Diff (m)	Site	DB
203	47 of 63	ESE/207.3	225.1 / -9.84	TransCanada Pipelines LTD 11339 Albion Vaughan Road Kleinburg, Ontario ON L0J 1C0	GEN
Generator No:	ON9514807			PO Box No:	
Status:				Country:	Canada
Approval Years:	2015			Choice of Contact:	CO_OFFICIAL
Contam. Facility:	No			Co Admin:	Ken Langer
MHSW Facility:	No			Phone No Admin:	905-832-7325 Ext.
SIC Code:	486210				
SIC Description:	PIPELINE TRANSPORTATION OF NATURAL GAS				
<u>Detail(s)</u>					
Waste Class:	263				
Waste Class Desc:	ORGANIC LABORATORY CHEMICALS				
Waste Class:	262				
Waste Class Desc:	DETERGENTS/SOAPS				
Waste Class:	268				
Waste Class Desc:	AMINES				
Waste Class:	213				
Waste Class Desc:	PETROLEUM DISTILLATES				
Waste Class:	241				
Waste Class Desc:	HALOGENATED SOLVENTS				
Waste Class:	121				
Waste Class Desc:	ALKALINE WASTES - HEAVY METALS				
Waste Class:	252				
Waste Class Desc:	WASTE OILS & LUBRICANTS				
Waste Class:	211				
Waste Class Desc:	AROMATIC SOLVENTS				
Waste Class:	222				
Waste Class Desc:	HEAVY FUELS				
Waste Class:	269				
Waste Class Desc:	NON-HALOGENATED PESTICIDES				
Waste Class:	243				
Waste Class Desc:	PCBS				
Waste Class:	221				
Waste Class Desc:	LIGHT FUELS				
Waste Class:	331				
Waste Class Desc:	WASTE COMPRESSED GASES				
Waste Class:	134				
Waste Class Desc:	SULPHIDE-CONTAINING WASTES				
Waste Class:	123				
Waste Class Desc:	ALKALINE PHOSPHATES				
Waste Class:	145				
Waste Class Desc:	PAINT/PIGMENT/COATING RESIDUES				
Waste Class:	148				

Map Key	Number of Records	Direction/ Distance (m)	Elev/Diff (m)	Site	DB
Waste Class Desc:		INORGANIC LABORATORY CHEMICALS			
Waste Class:		267			
Waste Class Desc:		ORGANIC ACIDS			
Waste Class:		146			
Waste Class Desc:		OTHER SPECIFIED INORGANICS			
Waste Class:		232			
Waste Class Desc:		POLYMERIC RESINS			
Waste Class:		114			
Waste Class Desc:		OTHER INORGANIC ACID WASTES			
Waste Class:		212			
Waste Class Desc:		ALIPHATIC SOLVENTS			
Waste Class:		112			
Waste Class Desc:		ACID WASTE - HEAVY METALS			
Waste Class:		251			
Waste Class Desc:		OIL SKIMMINGS & SLUDGES			
Waste Class:		242			
Waste Class Desc:		HALOGENATED PESTICIDES			

[203](#) 48 of 63 **ESE/207.3** 225.1 / -9.84 **TANK TRUCK TRANSPORT INC.** GEN
11339 ALBION VAUGHAN LINE
VAUGHAN ON L0J 1C0

Generator No: ON0169705 **PO Box No:**
Status: **Country:** Canada
Approval Years: 2015 **Choice of Contact:** CO_OFFICIAL
Contam. Facility: No **Co Admin:**
MHSW Facility: No **Phone No Admin:**
SIC Code: 484221, 484222, 484231
SIC Description: BULK LIQUIDS TRUCKING, LOCAL, DRY BULK MATERIALS TRUCKING, LOCAL, BULK LIQUIDS TRUCKING, LONG DISTANCE

Detail(s)

Waste Class: 263
Waste Class Desc: ORGANIC LABORATORY CHEMICALS

Waste Class: 252
Waste Class Desc: WASTE OILS & LUBRICANTS

[203](#) 49 of 63 **ESE/207.3** 225.1 / -9.84 **National Helicopters Inc.** GEN
11339 Albion Vaughan Road
Kleinburg ON L0J 1C0

Generator No: ON5662739 **PO Box No:**
Status: **Country:** Canada
Approval Years: 2015 **Choice of Contact:** CO_OFFICIAL
Contam. Facility: No **Co Admin:** Andrew Dunt
MHSW Facility: No **Phone No Admin:** 905-893-2727 Ext.
SIC Code: 481214, 481215
SIC Description: NON-SCHEDULED CHARTERED AIR TRANSPORTATION, NON-SCHEDULED SPECIALTY FLYING SERVICES

Detail(s)

Waste Class: 252
Waste Class Desc: WASTE OILS & LUBRICANTS

Map Key	Number of Records	Direction/ Distance (m)	Elev/Diff (m)	Site	DB
203	50 of 63	ESE/207.3	225.1 / -9.84	TANK TRUCK TRANSPORT INC. 11339 ALBION VAUGHAN LINE VAUGHAN ON L0J 1C0	GEN
Generator No:	ON0169705			PO Box No:	
Status:				Country:	Canada
Approval Years:	2014			Choice of Contact:	CO_OFFICIAL
Contam. Facility:	No			Co Admin:	
MHSW Facility:	No			Phone No Admin:	
SIC Code:	484221, 484222, 484231				
SIC Description:	BULK LIQUIDS TRUCKING, LOCAL, DRY BULK MATERIALS TRUCKING, LOCAL, BULK LIQUIDS TRUCKING, LONG DISTANCE				
Detail(s)					
Waste Class:	252				
Waste Class Desc:	WASTE OILS & LUBRICANTS				
Waste Class:	263				
Waste Class Desc:	ORGANIC LABORATORY CHEMICALS				

203	51 of 63	ESE/207.3	225.1 / -9.84	TransCanada Pipelines LTD 11339 Albion Vaughan Road Kleinburg, Ontario ON L0J 1C0	GEN
Generator No:	ON9514807			PO Box No:	
Status:				Country:	Canada
Approval Years:	2014			Choice of Contact:	CO_OFFICIAL
Contam. Facility:	No			Co Admin:	Ken Langer
MHSW Facility:	No			Phone No Admin:	905-832-7325 Ext.
SIC Code:	486210				
SIC Description:	PIPELINE TRANSPORTATION OF NATURAL GAS				
Detail(s)					
Waste Class:	222				
Waste Class Desc:	HEAVY FUELS				
Waste Class:	232				
Waste Class Desc:	POLYMERIC RESINS				
Waste Class:	114				
Waste Class Desc:	OTHER INORGANIC ACID WASTES				
Waste Class:	121				
Waste Class Desc:	ALKALINE WASTES - HEAVY METALS				
Waste Class:	252				
Waste Class Desc:	WASTE OILS & LUBRICANTS				
Waste Class:	241				
Waste Class Desc:	HALOGENATED SOLVENTS				
Waste Class:	211				
Waste Class Desc:	AROMATIC SOLVENTS				
Waste Class:	262				
Waste Class Desc:	DETERGENTS/SOAPS				
Waste Class:	268				
Waste Class Desc:	AMINES				

Map Key	Number of Records	Direction/ Distance (m)	Elev/Diff (m)	Site	DB
Waste Class:		145			
Waste Class Desc:		PAINT/PIGMENT/COATING RESIDUES			
Waste Class:		148			
Waste Class Desc:		INORGANIC LABORATORY CHEMICALS			
Waste Class:		123			
Waste Class Desc:		ALKALINE PHOSPHATES			
Waste Class:		242			
Waste Class Desc:		HALOGENATED PESTICIDES			
Waste Class:		243			
Waste Class Desc:		PCBS			
Waste Class:		213			
Waste Class Desc:		PETROLEUM DISTILLATES			
Waste Class:		331			
Waste Class Desc:		WASTE COMPRESSED GASES			
Waste Class:		146			
Waste Class Desc:		OTHER SPECIFIED INORGANICS			
Waste Class:		221			
Waste Class Desc:		LIGHT FUELS			
Waste Class:		267			
Waste Class Desc:		ORGANIC ACIDS			
Waste Class:		134			
Waste Class Desc:		SULPHIDE-CONTAINING WASTES			
Waste Class:		263			
Waste Class Desc:		ORGANIC LABORATORY CHEMICALS			
Waste Class:		212			
Waste Class Desc:		ALIPHATIC SOLVENTS			
Waste Class:		251			
Waste Class Desc:		OIL SKIMMINGS & SLUDGES			
Waste Class:		112			
Waste Class Desc:		ACID WASTE - HEAVY METALS			
Waste Class:		269			
Waste Class Desc:		NON-HALOGENATED PESTICIDES			

203 52 of 63 **ESE/207.3** **225.1 / -9.84** **National Helicopters Inc.**
11339 Albion Vaughan Road **GEN**
Kleinburg ON L0J 1C0

Generator No:	ON5662739	PO Box No:	
Status:		Country:	Canada
Approval Years:	2014	Choice of Contact:	CO_OFFICIAL
Contam. Facility:	No	Co Admin:	Andrew Dunt
MHSW Facility:	No	Phone No Admin:	905-893-2727 Ext.
SIC Code:	481214, 481215		
SIC Description:	NON-SCHEDULED CHARTERED AIR TRANSPORTATION, NON-SCHEDULED SPECIALTY FLYING SERVICES		

Detail(s)

Waste Class: 252
Waste Class Desc: WASTE OILS & LUBRICANTS

Map Key	Number of Records	Direction/ Distance (m)	Elev/Diff (m)	Site	DB
203	53 of 63	ESE/207.3	225.1 / -9.84	Best Choice Express & Delivery, Ltd 11339 Albion Vaughan Road Kleinburg ON L0J1C0	GEN
Generator No:	ON5280772			PO Box No:	
Status:				Country:	Canada
Approval Years:	2014			Choice of Contact:	CO_OFFICIAL
Contam. Facility:	No			Co Admin:	Anthony Wan
MHSW Facility:	No			Phone No Admin:	905-893-0030 Ext.307
SIC Code:	484110				
SIC Description:	GENERAL FREIGHT TRUCKING, LOCAL				
Detail(s)					
Waste Class:	252				
Waste Class Desc:	WASTE OILS & LUBRICANTS				
203	54 of 63	ESE/207.3	225.1 / -9.84	Best Choice Express & Delivery, Ltd Garage 11339 Albion Vaughan Road Kleinburg ON L0J1C0	GEN
Generator No:	ON5280772			PO Box No:	1213
Status:	Registered			Country:	Canada
Approval Years:	As of Dec 2018			Choice of Contact:	
Contam. Facility:				Co Admin:	
MHSW Facility:				Phone No Admin:	
SIC Code:					
SIC Description:					
Detail(s)					
Waste Class:	252 L				
Waste Class Desc:	Waste crankcase oils and lubricants				
203	55 of 63	ESE/207.3	225.1 / -9.84	TransCanada Pipelines LTD 11339 Albion Vaughan Road Kleinburg, Ontario ON L0J 1C0	GEN
Generator No:	ON9514807			PO Box No:	
Status:	Registered			Country:	Canada
Approval Years:	As of Dec 2018			Choice of Contact:	
Contam. Facility:				Co Admin:	
MHSW Facility:				Phone No Admin:	
SIC Code:					
SIC Description:					
Detail(s)					
Waste Class:	221 I				
Waste Class Desc:	Light fuels				
Waste Class:	252 L				
Waste Class Desc:	Waste crankcase oils and lubricants				
203	56 of 63	ESE/207.3	225.1 / -9.84	TANK TRUCK TRANSPORT INC. 11339 ALBION VAUGHAN LINE VAUGHAN ON L0J 1C0	GEN
Generator No:	ON0169705			PO Box No:	

Map Key	Number of Records	Direction/ Distance (m)	Elev/Diff (m)	Site	DB
Status: Registered Approval Years: As of Jun 2017 Contam. Facility: MHSW Facility: SIC Code: SIC Description:					
Country: Canada Choice of Contact: Co Admin: Phone No Admin:					
Detail(s)					
Waste Class: 252 L Waste Class Desc: Waste crankcase oils and lubricants					
203	57 of 63	ESE/207.3	225.1 / -9.84	National Helicopters Inc. 11339 Albion Vaughan Road Kleinburg ON L0J 1C0	GEN
Generator No: ON5662739 Status: Registered Approval Years: As of Dec 2018 Contam. Facility: MHSW Facility: SIC Code: SIC Description:					
PO Box No: Country: Canada Choice of Contact: Co Admin: Phone No Admin:					
Detail(s)					
Waste Class: 252 L Waste Class Desc: Waste crankcase oils and lubricants					
203	58 of 63	ESE/207.3	225.1 / -9.84	11339 Albion Vaughan Road Kleinburg ON L0J 1C0	EHS
Order No: 20180821202 Status: C Report Type: Custom Report Report Date: 28-AUG-18 Date Received: 21-AUG-18 Previous Site Name: Lot/Building Size: Additional Info Ordered:					
Nearest Intersection: Municipality: Client Prov/State: ON Search Radius (km): .25 X: -79.694016 Y: 43.850875					
203	59 of 63	ESE/207.3	225.1 / -9.84	2030863 ONTARIO INC. 11339 ALBION VAUGHAN RD KLEINBURG ON L0J 1C0	PES
Detail Licence No: Licence No: L-240-7035867869 Status: Active Approval Date: 2019-11-25 Report Source: PEST-Operator Licence Type: Operator Licence Type Code: Licence Class: Licence Control: Latitude: 43.85111111 Longitude: -79.69638889 Lot: Concession: Region: District: County:					
Operator Box: Operator Class: Operator No: Operator Type: Oper Area Code: Oper Phone No: Operator Ext: Operator Lot: Oper Concession: Operator Region: Operator District: Operator County: Op Municipality: Post Office Box: MOE District: York-Durham SWP Area Name: Toronto					

Map Key	Number of Records	Direction/ Distance (m)	Elev/Diff (m)	Site	DB
---------	-------------------	----------------------------	------------------	------	----

Trade Name:

PDF Link:

<http://www.accessenvironment.ene.gov.on.ca/AEWeb/ae/ViewDocument.action?documentRefID=2195061>

203	60 of 63	ESE/207.3	225.1 / -9.84	11339 Albion Vaughan Road Kleinburg ON L0J 1C0	EHS
Order No:	20181123056			Nearest Intersection:	
Status:	C			Municipality:	
Report Type:	Standard Report			Client Prov/State:	ON
Report Date:	29-NOV-18			Search Radius (km):	.25
Date Received:	23-NOV-18			X:	-79.694154
Previous Site Name:				Y:	43.850818
Lot/Building Size:					
Additional Info Ordered:	City Directory				

203	61 of 63	ESE/207.3	225.1 / -9.84	Best Choice Express & Delivery, Ltd Garage 11339 Albion Vaughan Road Kleinburg ON L0J1C0	GEN
Generator No:	ON5280772			PO Box No:	1213
Status:	Registered			Country:	Canada
Approval Years:	As of Oct 2019			Choice of Contact:	
Contam. Facility:				Co Admin:	
MHSW Facility:				Phone No Admin:	
SIC Code:					
SIC Description:					
Detail(s)					
Waste Class:	252 L				
Waste Class Desc:	Waste crankcase oils and lubricants				

203	62 of 63	ESE/207.3	225.1 / -9.84	TransCanada Pipelines LTD 11339 Albion Vaughan Road Kleinburg, Ontario ON L0J 1C0	GEN
Generator No:	ON9514807			PO Box No:	
Status:	Registered			Country:	Canada
Approval Years:	As of Oct 2019			Choice of Contact:	
Contam. Facility:				Co Admin:	
MHSW Facility:				Phone No Admin:	
SIC Code:					
SIC Description:					
Detail(s)					
Waste Class:	252 L				
Waste Class Desc:	Waste crankcase oils and lubricants				
Waste Class:	221 I				
Waste Class Desc:	Light fuels				

203	63 of 63	ESE/207.3	225.1 / -9.84	National Helicopters Inc. 11339 Albion Vaughan Road Kleinburg ON L0J 1C0	GEN
Generator No:	ON5662739			PO Box No:	
Status:	Registered			Country:	Canada
Approval Years:	As of Oct 2019			Choice of Contact:	

Map Key	Number of Records	Direction/ Distance (m)	Elev/Diff (m)	Site	DB
Contam. Facility: MHSW Facility: SIC Code: SIC Description:				Co Admin: Phone No Admin:	
<u>Detail(s)</u>					
Waste Class: Waste Class Desc:		252 L Waste crankcase oils and lubricants			

<u>204</u>	1 of 1	SE/83.8	224.9 / -10.05	BOLTON ON	WWIS
Well ID:	7212292			Data Entry Status:	
Construction Date:				Data Src:	
Primary Water Use:	Monitoring			Date Received:	12/2/2013
Sec. Water Use:				Selected Flag:	Yes
Final Well Status:	Observation Wells			Abandonment Rec:	
Water Type:				Contractor:	7472
Casing Material:				Form Version:	7
Audit No:	Z182794			Owner:	
Tag:	A158445			Street Name:	ALBION VAUGHAN ROAD & HWY 50
Construction Method:				County:	PEEL
Elevation (m):				Municipality:	CALEDON TOWN (ALBION)
Elevation Reliability:				Site Info:	
Depth to Bedrock:				Lot:	
Well Depth:				Concession:	
Overburden/Bedrock:				Concession Name:	
Pump Rate:				Easting NAD83:	
Static Water Level:				Northing NAD83:	
Flowing (Y/N):				Zone:	
Flow Rate:				UTM Reliability:	
Clear/Cloudy:					

Bore Hole Information

Bore Hole ID:	1004659818	Elevation:	226.235626
DP2BR:		Elevrc:	
Spatial Status:		Zone:	17
Code OB:		East83:	604840
Code OB Desc:		North83:	4855812
Open Hole:		Org CS:	UTM83
Cluster Kind:		UTMRC:	4
Date Completed:	6/12/2013	UTMRC Desc:	margin of error : 30 m - 100 m
Remarks:		Location Method:	wwr
Elevrc Desc:			
Location Source Date:			
Improvement Location Source:			
Improvement Location Method:			
Source Revision Comment:			
Supplier Comment:			

Overburden and Bedrock

Materials Interval

Formation ID:	1004996616
Layer:	1
Color:	6
General Color:	BROWN
Mat1:	01
Most Common Material:	FILL
Mat2:	

Map Key	Number of Records	Direction/ Distance (m)	Elev/Diff (m)	Site	DB
Other Materials:					
Mat3:		79			
Other Materials:		PACKED			
Formation Top Depth:		0			
Formation End Depth:		1.5			
Formation End Depth UOM:		m			
 <u>Overburden and Bedrock Materials Interval</u>					
Formation ID:		1004996617			
Layer:		2			
Color:		6			
General Color:		BROWN			
Mat1:		06			
Most Common Material:		SILT			
Mat2:		05			
Other Materials:		CLAY			
Mat3:		11			
Other Materials:		GRAVEL			
Formation Top Depth:		1.5			
Formation End Depth:		7.6			
Formation End Depth UOM:		m			
 <u>Annular Space/Abandonment Sealing Record</u>					
Plug ID:		1004996624			
Layer:		1			
Plug From:		0			
Plug To:		4.6			
Plug Depth UOM:		m			
 <u>Annular Space/Abandonment Sealing Record</u>					
Plug ID:		1004996625			
Layer:		2			
Plug From:		4.6			
Plug To:		7.6			
Plug Depth UOM:		m			
 <u>Method of Construction & Well Use</u>					
Method Construction ID:					
Method Construction Code:		6			
Method Construction:		Boring			
Other Method Construction:					
 <u>Pipe Information</u>					
Pipe ID:		1004996615			
Casing No:		0			
Comment:					
Alt Name:					
 <u>Construction Record - Casing</u>					
Casing ID:		1004996620			
Layer:		1			

Map Key	Number of Records	Direction/ Distance (m)	Elev/Diff (m)	Site	DB
Material:		5			
Open Hole or Material:		PLASTIC			
Depth From:		0			
Depth To:		4.6			
Casing Diameter:		5.2			
Casing Diameter UOM:		cm			
Casing Depth UOM:		m			
<u>Construction Record - Screen</u>					
Screen ID:		1004996621			
Layer:		1			
Slot:		10			
Screen Top Depth:		4.6			
Screen End Depth:		7.6			
Screen Material:		5			
Screen Depth UOM:		m			
Screen Diameter UOM:		cm			
Screen Diameter:		6.4			
<u>Hole Diameter</u>					
Hole ID:		1004996618			
Diameter:		15			
Depth From:		0			
Depth To:		7.6			
Hole Depth UOM:		m			
Hole Diameter UOM:		cm			
205	1 of 1	SE/106.2	225.5 / -9.44	1544216 Ontario Ltd. Caledon ON M9V 1A1	ECA
Approval No:		8503-9KHH5Q		MOE District: Halton-Peel	
Approval Date:		2014-06-05		City:	
Status:		Approved		Longitude: -79.695889	
Record Type:		ECA		Latitude: 43.847716999999996	
Link Source:		IDS		Geometry X:	
SWP Area Name:		Toronto		Geometry Y:	
Approval Type:		ECA-MUNICIPAL AND PRIVATE SEWAGE WORKS			
Project Type:		MUNICIPAL AND PRIVATE SEWAGE WORKS			
Address:					
Full Address:					
Full PDF Link:		https://www.accessenvironment.ene.gov.on.ca/instruments/5526-9KBJ4Y-14.pdf			
206	1 of 1	SE/218.4	226.9 / -8.05	TOMORE ON	WWIS
Well ID:		7162056		Data Entry Status:	
Construction Date:				Data Src:	
Primary Water Use:		Monitoring and Test Hole		Date Received: 4/19/2011	
Sec. Water Use:		0		Selected Flag: Yes	
Final Well Status:		Monitoring and Test Hole		Abandonment Rec:	
Water Type:				Contractor: 7241	
Casing Material:				Form Version: 7	
Audit No:		Z130948		Owner:	
Tag:		A108675		Street Name: HWY 50 & MAYFIELD RD	
Construction Method:				County: PEEL	
Elevation (m):				Municipality: BRAMPTON CITY (TORONTO GORE)	
Elevation Reliability:				Site Info: X	
Depth to Bedrock:				Lot:	
Well Depth:				Concession:	

Map Key	Number of Records	Direction/ Distance (m)	Elev/Diff (m)	Site	DB
---------	-------------------	----------------------------	------------------	------	----

Overburden/Bedrock:
Pump Rate:
Static Water Level:
Flowing (Y/N):
Flow Rate:
Clear/Cloudy:

Concession Name:
Easting NAD83:
Northing NAD83:
Zone:
UTM Reliability:

Bore Hole Information

Bore Hole ID: 1003501726
DP2BR:
Spatial Status:
Code OB:
Code OB Desc:
Open Hole:
Cluster Kind:
Date Completed: 4/7/2011
Remarks:
Elevrc Desc:
Location Source Date:
Improvement Location Source:
Improvement Location Method:
Source Revision Comment:
Supplier Comment:

Elevation: 227.785308
Elevrc:
Zone: 17
East83: 604773
North83: 4855677
Org CS: UTM83
UTMRC: 3
UTMRC Desc: margin of error : 10 - 30 m
Location Method: wwr

**Overburden and Bedrock
Materials Interval**

Formation ID: 1003877835
Layer: 2
Color: 2
General Color: GREY
Mat1: 06
Most Common Material: SILT
Mat2: 05
Other Materials: CLAY
Mat3: 77
Other Materials: LOOSE
Formation Top Depth: 12
Formation End Depth: 20
Formation End Depth UOM: ft

**Overburden and Bedrock
Materials Interval**

Formation ID: 1003877834
Layer: 1
Color: 6
General Color: BROWN
Mat1: 06
Most Common Material: SILT
Mat2: 05
Other Materials: CLAY
Mat3: 77
Other Materials: LOOSE
Formation Top Depth: 0
Formation End Depth: 12
Formation End Depth UOM: ft

**Annular Space/Abandonment
Sealing Record**

<i>Map Key</i>	<i>Number of Records</i>	<i>Direction/ Distance (m)</i>	<i>Elev/Diff (m)</i>	<i>Site</i>	<i>DB</i>
<i>Plug ID:</i>		1003877845			
<i>Layer:</i>		3			
<i>Plug From:</i>		14			
<i>Plug To:</i>		20			
<i>Plug Depth UOM:</i>		ft			
<u>Annular Space/Abandonment Sealing Record</u>					
<i>Plug ID:</i>		1003877843			
<i>Layer:</i>		1			
<i>Plug From:</i>		0			
<i>Plug To:</i>		0.5			
<i>Plug Depth UOM:</i>		ft			
<u>Annular Space/Abandonment Sealing Record</u>					
<i>Plug ID:</i>		1003877844			
<i>Layer:</i>		2			
<i>Plug From:</i>		0.5			
<i>Plug To:</i>		14			
<i>Plug Depth UOM:</i>		ft			
<u>Method of Construction & Well Use</u>					
<i>Method Construction ID:</i>					
<i>Method Construction Code:</i>		D			
<i>Method Construction:</i>		Direct Push			
<i>Other Method Construction:</i>					
<u>Pipe Information</u>					
<i>Pipe ID:</i>		1003877833			
<i>Casing No:</i>		0			
<i>Comment:</i>					
<i>Alt Name:</i>					
<u>Construction Record - Casing</u>					
<i>Casing ID:</i>		1003877838			
<i>Layer:</i>		1			
<i>Material:</i>		5			
<i>Open Hole or Material:</i>		PLASTIC			
<i>Depth From:</i>		0			
<i>Depth To:</i>		15			
<i>Casing Diameter:</i>		2			
<i>Casing Diameter UOM:</i>		inch			
<i>Casing Depth UOM:</i>		ft			
<u>Construction Record - Screen</u>					
<i>Screen ID:</i>		1003877839			
<i>Layer:</i>		1			
<i>Slot:</i>		10			
<i>Screen Top Depth:</i>		15			
<i>Screen End Depth:</i>		20			
<i>Screen Material:</i>		5			
<i>Screen Depth UOM:</i>		ft			
<i>Screen Diameter UOM:</i>		inch			

Map Key	Number of Records	Direction/ Distance (m)	Elev/Diff (m)	Site	DB
Screen Diameter:		2.28			
<u>Hole Diameter</u>					
Hole ID:		1003877836			
Diameter:		5.5			
Depth From:		0			
Depth To:		20			
Hole Depth UOM:		ft			
Hole Diameter UOM:		inch			

207	1 of 2	SE/204.1	226.3 / -8.60	BRAMPTON ON	WWIS
Well ID:		7104307		Data Entry Status:	
Construction Date:				Data Src:	
Primary Water Use:		Not Used		Date Received: 4/23/2008	
Sec. Water Use:				Selected Flag: Yes	
Final Well Status:		Observation Wells		Abandonment Rec:	
Water Type:				Contractor: 6032	
Casing Material:				Form Version: 3	
Audit No:		Z66392		Owner:	
Tag:		A062200		Street Name: MAYFIELD RD & HWY 50	
Construction Method:				County: PEEL	
Elevation (m):				Municipality: BRAMPTON CITY	
Elevation Reliability:				Site Info:	
Depth to Bedrock:				Lot:	
Well Depth:				Concession:	
Overburden/Bedrock:				Concession Name:	
Pump Rate:				Easting NAD83:	
Static Water Level:				Northing NAD83:	
Flowing (Y/N):				Zone:	
Flow Rate:				UTM Reliability:	
Clear/Cloudy:					

Bore Hole Information

Bore Hole ID:		1001579715		Elevation: 227.762924	
DP2BR:				Elevrc:	
Spatial Status:				Zone: 17	
Code OB:				East83: 604789	
Code OB Desc:				North83: 4855689	
Open Hole:				Org CS: UTM83	
Cluster Kind:				UTMRC: 3	
Date Completed:		4/8/2008		UTMRC Desc: margin of error : 10 - 30 m	
Remarks:				Location Method: wwr	
Elevrc Desc:					
Location Source Date:					
Improvement Location Source:					
Improvement Location Method:					
Source Revision Comment:					
Supplier Comment:					

**Overburden and Bedrock
Materials Interval**

Formation ID:		1001625918	
Layer:		1	
Color:		6	
General Color:		BROWN	
Mat1:		05	
Most Common Material:		CLAY	

Map Key	Number of Records	Direction/ Distance (m)	Elev/Diff (m)	Site	DB
Mat2:		06			
Other Materials:		SILT			
Mat3:					
Other Materials:					
Formation Top Depth:		0			
Formation End Depth:		6.1			
Formation End Depth UOM:		m			
<u>Annular Space/Abandonment Sealing Record</u>					
Plug ID:		1001625921			
Layer:		1			
Plug From:		0			
Plug To:		0.3			
Plug Depth UOM:		m			
<u>Annular Space/Abandonment Sealing Record</u>					
Plug ID:		1001625922			
Layer:		2			
Plug From:		0.3			
Plug To:		0.46			
Plug Depth UOM:		m			
<u>Annular Space/Abandonment Sealing Record</u>					
Plug ID:		1001625923			
Layer:		3			
Plug From:		0.46			
Plug To:		2.44			
Plug Depth UOM:		m			
<u>Method of Construction & Well Use</u>					
Method Construction ID:					
Method Construction Code:		6			
Method Construction:		Boring			
Other Method Construction:					
<u>Pipe Information</u>					
Pipe ID:		1001625917			
Casing No:		0			
Comment:					
Alt Name:					
<u>Construction Record - Casing</u>					
Casing ID:		1001625925			
Layer:					
Material:					
Open Hole or Material:					
Depth From:					
Depth To:					
Casing Diameter:					
Casing Diameter UOM:		cm			
Casing Depth UOM:		m			

Map Key	Number of Records	Direction/ Distance (m)	Elev/Diff (m)	Site	DB
<u>Construction Record - Screen</u>					
Screen ID:		1001625926			
Layer:					
Slot:					
Screen Top Depth:					
Screen End Depth:					
Screen Material:					
Screen Depth UOM:		m			
Screen Diameter UOM:		cm			
Screen Diameter:					
<u>Hole Diameter</u>					
Hole ID:		1001625920			
Diameter:		20			
Depth From:		0			
Depth To:		6.1			
Hole Depth UOM:		m			
Hole Diameter UOM:		cm			

<u>207</u>	2 of 2	SE/204.1	226.3 / -8.60	BRAMPTON ON	WWIS
Well ID:	7113171			Data Entry Status:	
Construction Date:				Data Src:	
Primary Water Use:				Date Received:	10/14/2008
Sec. Water Use:				Selected Flag:	Yes
Final Well Status:	Abandoned-Other			Abandonment Rec:	Yes
Water Type:				Contractor:	6032
Casing Material:				Form Version:	7
Audit No:	Z82198			Owner:	
Tag:	A062200			Street Name:	HWY 50 & MAYFIELD RD.
Construction Method:				County:	PEEL
Elevation (m):				Municipality:	BRAMPTON CITY
Elevation Reliability:				Site Info:	
Depth to Bedrock:				Lot:	
Well Depth:				Concession:	
Overburden/Bedrock:				Concession Name:	
Pump Rate:				Easting NAD83:	
Static Water Level:				Northing NAD83:	
Flowing (Y/N):				Zone:	
Flow Rate:				UTM Reliability:	
Clear/Cloudy:					

<u>Bore Hole Information</u>					
Bore Hole ID:	1001837555			Elevation:	227.762924
DP2BR:				Elevrc:	
Spatial Status:				Zone:	17
Code OB:				East83:	604789
Code OB Desc:				North83:	4855689
Open Hole:				Org CS:	UTM83
Cluster Kind:				UTMRC:	3
Date Completed:	8/27/2008			UTMRC Desc:	margin of error : 10 - 30 m
Remarks:				Location Method:	wwr
Elevrc Desc:					
Location Source Date:					
Improvement Location Source:					
Improvement Location Method:					
Source Revision Comment:					

Map Key	Number of Records	Direction/ Distance (m)	Elev/Diff (m)	Site	DB
Supplier Comment:					
<u>Overburden and Bedrock Materials Interval</u>					
Formation ID:		1002435254			
Layer:		2			
Color:					
General Color:					
Mat1:					
Most Common Material:					
Mat2:					
Other Materials:					
Mat3:					
Other Materials:					
Formation Top Depth:		5.18			
Formation End Depth:					
Formation End Depth UOM:		m			
<u>Overburden and Bedrock Materials Interval</u>					
Formation ID:		1002435253			
Layer:		1			
Color:					
General Color:					
Mat1:		24			
Most Common Material:		PREV. DRILLED			
Mat2:					
Other Materials:					
Mat3:					
Other Materials:					
Formation Top Depth:		0			
Formation End Depth:		5.18			
Formation End Depth UOM:		m			
<u>Pipe Information</u>					
Pipe ID:		1002435252			
Casing No:		0			
Comment:					
Alt Name:					
<u>Construction Record - Casing</u>					
Casing ID:		1002435258			
Layer:					
Material:					
Open Hole or Material:					
Depth From:					
Depth To:					
Casing Diameter:					
Casing Diameter UOM:		cm			
Casing Depth UOM:		m			
<u>Construction Record - Screen</u>					
Screen ID:		1002435259			
Layer:					
Slot:					
Screen Top Depth:					
Screen End Depth:					

Map Key	Number of Records	Direction/ Distance (m)	Elev/Diff (m)	Site	DB
Screen Material:					
Screen Depth UOM:		m			
Screen Diameter UOM:		cm			
Screen Diameter:					
 Hole Diameter					
Hole ID:		1002435255			
Diameter:					
Depth From:					
Depth To:					
Hole Depth UOM:		m			
Hole Diameter UOM:		cm			
208	1 of 1	SE/157.8	224.9 / -10.05	11221 Highway 50 Bolton ON L7E 5R9	EHS
Order No:		20050501001		Nearest Intersection: Meyerside/Highway 50	
Status:		C		Municipality: Regional Municipality of York	
Report Type:				Client Prov/State: ON	
Report Date:		5/3/2005		Search Radius (km): 0.25	
Date Received:		5/1/2005		X: -79.694891	
Previous Site Name:				Y: 43.847783	
Lot/Building Size:		0.81 hectares (2 acres)			
Additional Info Ordered:					
209	1 of 1	SE/172.7	225.5 / -9.44	TOMORE ON	WWIS
Well ID:		7162057		Data Entry Status:	
Construction Date:				Data Src:	
Primary Water Use:		Monitoring and Test Hole		Date Received: 4/19/2011	
Sec. Water Use:		0		Selected Flag: Yes	
Final Well Status:		Monitoring and Test Hole		Abandonment Rec:	
Water Type:				Contractor: 7241	
Casing Material:				Form Version: 7	
Audit No:		Z130949		Owner:	
Tag:		A113525		Street Name: HWY 50 & MAYFIELD RD	
Construction Method:				County: PEEL	
Elevation (m):				Municipality: BRAMPTON CITY (TORONTO GORE)	
Elevation Reliability:				Site Info: X	
Depth to Bedrock:				Lot:	
Well Depth:				Concession:	
Overburden/Bedrock:				Concession Name:	
Pump Rate:				Easting NAD83:	
Static Water Level:				Northing NAD83:	
Flowing (Y/N):				Zone:	
Flow Rate:				UTM Reliability:	
Clear/Cloudy:					
Bore Hole Information					
Bore Hole ID:		1003501728		Elevation: 227.334014	
DP2BR:				Elevrc:	
Spatial Status:				Zone: 17	
Code OB:				East83: 604869	
Code OB Desc:				North83: 4855728	
Open Hole:				Org CS: UTM83	
Cluster Kind:				UTMRC: 3	
Date Completed:		4/7/2011		UTMRC Desc: margin of error : 10 - 30 m	
Remarks:				Location Method: wwr	
Elevrc Desc:					

Map Key	Number of Records	Direction/ Distance (m)	Elev/Diff (m)	Site	DB
<i>Location Source Date:</i>					
<i>Improvement Location Source:</i>					
<i>Improvement Location Method:</i>					
<i>Source Revision Comment:</i>					
<i>Supplier Comment:</i>					
<u>Overburden and Bedrock</u>					
<u>Materials Interval</u>					
Formation ID:		1003877847			
Layer:		1			
Color:		6			
General Color:		BROWN			
Mat1:		06			
Most Common Material:		SILT			
Mat2:		05			
Other Materials:		CLAY			
Mat3:		77			
Other Materials:		LOOSE			
Formation Top Depth:		0			
Formation End Depth:		12			
Formation End Depth UOM:		ft			
<u>Overburden and Bedrock</u>					
<u>Materials Interval</u>					
Formation ID:		1003877848			
Layer:		2			
Color:		2			
General Color:		GREY			
Mat1:		06			
Most Common Material:		SILT			
Mat2:		05			
Other Materials:		CLAY			
Mat3:		77			
Other Materials:		LOOSE			
Formation Top Depth:		12			
Formation End Depth:		20			
Formation End Depth UOM:		ft			
<u>Annular Space/Abandonment</u>					
<u>Sealing Record</u>					
Plug ID:		1003877857			
Layer:		2			
Plug From:		0.5			
Plug To:		14			
Plug Depth UOM:		ft			
<u>Annular Space/Abandonment</u>					
<u>Sealing Record</u>					
Plug ID:		1003877858			
Layer:		3			
Plug From:		14			
Plug To:		20			
Plug Depth UOM:		ft			
<u>Annular Space/Abandonment</u>					
<u>Sealing Record</u>					
Plug ID:		1003877856			

Map Key	Number of Records	Direction/ Distance (m)	Elev/Diff (m)	Site	DB
Layer:	1				
Plug From:	0				
Plug To:	0.5				
Plug Depth UOM:	ft				
<u>Method of Construction & Well Use</u>					
Method Construction ID:					
Method Construction Code:	D				
Method Construction:	Direct Push				
Other Method Construction:					
<u>Pipe Information</u>					
Pipe ID:	1003877846				
Casing No:	0				
Comment:					
Alt Name:					
<u>Construction Record - Casing</u>					
Casing ID:	1003877851				
Layer:	1				
Material:	5				
Open Hole or Material:	PLASTIC				
Depth From:	0				
Depth To:	15				
Casing Diameter:	2				
Casing Diameter UOM:	inch				
Casing Depth UOM:	ft				
<u>Construction Record - Screen</u>					
Screen ID:	1003877852				
Layer:	1				
Slot:	10				
Screen Top Depth:	15				
Screen End Depth:	20				
Screen Material:	5				
Screen Depth UOM:	ft				
Screen Diameter UOM:	inch				
Screen Diameter:	2.28				
<u>Hole Diameter</u>					
Hole ID:	1003877849				
Diameter:	5.5				
Depth From:	0				
Depth To:	20				
Hole Depth UOM:	ft				
Hole Diameter UOM:	inch				

[210](#)

1 of 1

ESE/192.9

224.9 / -10.05

11245 Hwy. 50
Kleinburg ON

EHS

Order No: 20101130061
 Status: C
 Report Type: Standard Report
 Report Date: 12/9/2010
 Date Received: 11/30/2010 2:18:28 PM

Nearest Intersection:
 Municipality:
 Client Prov/State: ON
 Search Radius (km): 0.25
 X: -79.693324

Map Key	Number of Records	Direction/ Distance (m)	Elev/Diff (m)	Site	DB
Previous Site Name:				Y:	43.848534
Lot/Building Size:					
Additional Info Ordered:					

211	1 of 1	SE/169.3	224.9 / -10.05	lot 29 con 11 ON	WWIS
Well ID:	6917561			Data Entry Status:	
Construction Date:				Data Src:	1
Primary Water Use:	Commerical			Date Received:	7/23/1985
Sec. Water Use:				Selected Flag:	Yes
Final Well Status:	Water Supply			Abandonment Rec:	
Water Type:				Contractor:	1663
Casing Material:				Form Version:	1
Audit No:				Owner:	
Tag:				Street Name:	
Construction Method:				County:	YORK
Elevation (m):				Municipality:	VAUGHAN TOWN (VAUGHAN TWP)
Elevation Reliability:				Site Info:	
Depth to Bedrock:				Lot:	029
Well Depth:				Concession:	11
Overburden/Bedrock:				Concession Name:	CON
Pump Rate:				Easting NAD83:	
Static Water Level:				Northing NAD83:	
Flowing (Y/N):				Zone:	
Flow Rate:				UTM Reliability:	
Clear/Cloudy:					

Bore Hole Information

Bore Hole ID:	10507905	Elevation:	225.383666
DP2BR:	118	Elevrc:	
Spatial Status:		Zone:	17
Code OB:	r	East83:	604947
Code OB Desc:	Bedrock	North83:	4855780
Open Hole:		Org CS:	
Cluster Kind:		UTMRC:	2
Date Completed:	4/26/1984	UTMRC Desc:	margin of error : 3 - 10 m
Remarks:		Location Method:	gps
Elevrc Desc:			
Location Source Date:			
Improvement Location Source:			
Improvement Location Method:			
Source Revision Comment:			
Supplier Comment:			

Overburden and Bedrock

Materials Interval

Formation ID:	932785908
Layer:	2
Color:	3
General Color:	BLUE
Mat1:	05
Most Common Material:	CLAY
Mat2:	11
Other Materials:	GRAVEL
Mat3:	
Other Materials:	
Formation Top Depth:	15
Formation End Depth:	64
Formation End Depth UOM:	ft

Map Key	Number of Records	Direction/ Distance (m)	Elev/Diff (m)	Site	DB
<u>Overburden and Bedrock Materials Interval</u>					
Formation ID:			932785907		
Layer:			1		
Color:			6		
General Color:			BROWN		
Mat1:			05		
Most Common Material:			CLAY		
Mat2:					
Other Materials:					
Mat3:					
Other Materials:					
Formation Top Depth:			0		
Formation End Depth:			15		
Formation End Depth UOM:			ft		
<u>Overburden and Bedrock Materials Interval</u>					
Formation ID:			932785910		
Layer:			4		
Color:			2		
General Color:			GREY		
Mat1:			05		
Most Common Material:			CLAY		
Mat2:			28		
Other Materials:			SAND		
Mat3:			11		
Other Materials:			GRAVEL		
Formation Top Depth:			103		
Formation End Depth:			111		
Formation End Depth UOM:			ft		
<u>Overburden and Bedrock Materials Interval</u>					
Formation ID:			932785912		
Layer:			6		
Color:			2		
General Color:			GREY		
Mat1:			17		
Most Common Material:			SHALE		
Mat2:					
Other Materials:					
Mat3:					
Other Materials:					
Formation Top Depth:			118		
Formation End Depth:			157		
Formation End Depth UOM:			ft		
<u>Overburden and Bedrock Materials Interval</u>					
Formation ID:			932785909		
Layer:			3		
Color:			6		
General Color:			BROWN		
Mat1:			05		
Most Common Material:			CLAY		
Mat2:			06		

Map Key	Number of Records	Direction/ Distance (m)	Elev/Diff (m)	Site	DB
Other Materials:		SILT			
Mat3:		74			
Other Materials:		LAYERED			
Formation Top Depth:		64			
Formation End Depth:		103			
Formation End Depth UOM:		ft			
<u>Overburden and Bedrock Materials Interval</u>					
Formation ID:		932785911			
Layer:		5			
Color:		3			
General Color:		BLUE			
Mat1:		05			
Most Common Material:		CLAY			
Mat2:					
Other Materials:					
Mat3:					
Other Materials:					
Formation Top Depth:		111			
Formation End Depth:		118			
Formation End Depth UOM:		ft			
<u>Method of Construction & Well Use</u>					
Method Construction ID:					
Method Construction Code:		2			
Method Construction:		Rotary (Convent.)			
Other Method Construction:					
<u>Pipe Information</u>					
Pipe ID:		11056475			
Casing No:		1			
Comment:					
Alt Name:					
<u>Construction Record - Casing</u>					
Casing ID:		930821398			
Layer:		1			
Material:		1			
Open Hole or Material:		STEEL			
Depth From:					
Depth To:		120			
Casing Diameter:		6			
Casing Diameter UOM:		inch			
Casing Depth UOM:		ft			
<u>Construction Record - Casing</u>					
Casing ID:		930821399			
Layer:		2			
Material:		4			
Open Hole or Material:		OPEN HOLE			
Depth From:					
Depth To:		157			
Casing Diameter:					
Casing Diameter UOM:		inch			
Casing Depth UOM:		ft			

Map Key	Number of Records	Direction/ Distance (m)	Elev/Diff (m)	Site	DB
---------	-------------------	----------------------------	------------------	------	----

Results of Well Yield Testing

Pump Test ID: 996917561
Pump Set At:
Static Level: 77
Final Level After Pumping: 155
Recommended Pump Depth: 155
Pumping Rate: 1
Flowing Rate:
Recommended Pump Rate: 1
Levels UOM: ft
Rate UOM: GPM
Water State After Test Code: 1
Water State After Test: CLEAR
Pumping Test Method: 2
Pumping Duration HR: 2
Pumping Duration MIN: 0
Flowing: N

Draw Down & Recovery

Pump Test Detail ID: 934623290
Test Type: Draw Down
Test Duration: 30
Test Level: 155
Test Level UOM: ft

Water Details

Water ID: 934000495
Layer: 1
Kind Code: 1
Kind: FRESH
Water Found Depth: 150
Water Found Depth UOM: ft

[212](#) 1 of 1 **SE/202.7** **225.9 / -9.05** **TOMORE ON** **WWIS**

<p> Well ID: 7162058 Construction Date: Primary Water Use: Monitoring and Test Hole Sec. Water Use: 0 Final Well Status: Monitoring and Test Hole Water Type: Casing Material: Audit No: Z130950 Tag: A113526 Construction Method: Elevation (m): Elevation Reliability: Depth to Bedrock: Well Depth: Overburden/Bedrock: Pump Rate: Static Water Level: Flowing (Y/N): Flow Rate: Clear/Cloudy: </p>	<p> Data Entry Status: Data Src: Date Received: 4/19/2011 Selected Flag: Yes Abandonment Rec: Contractor: 7241 Form Version: 7 Owner: Street Name: HWY 50 & MAYFIELD RD County: PEEL Municipality: BRAMPTON CITY (TORONTO GORE) Site Info: X Lot: Concession: Concession Name: Easting NAD83: Northing NAD83: Zone: UTM Reliability: </p>
---	--

Bore Hole Information

Map Key	Number of Records	Direction/ Distance (m)	Elev/Diff (m)	Site	DB
Bore Hole ID:	1003501730			Elevation:	227.109664
DP2BR:				Elevrc:	
Spatial Status:				Zone:	17
Code OB:				East83:	604877
Code OB Desc:				North83:	4855699
Open Hole:				Org CS:	UTM83
Cluster Kind:				UTMRC:	3
Date Completed:	4/7/2011			UTMRC Desc:	margin of error : 10 - 30 m
Remarks:				Location Method:	wwr
Elevrc Desc:					
Location Source Date:					
Improvement Location Source:					
Improvement Location Method:					
Source Revision Comment:					
Supplier Comment:					

**Overburden and Bedrock
Materials Interval**

Formation ID:	1003877861
Layer:	2
Color:	2
General Color:	GREY
Mat1:	06
Most Common Material:	SILT
Mat2:	05
Other Materials:	CLAY
Mat3:	77
Other Materials:	LOOSE
Formation Top Depth:	12
Formation End Depth:	28
Formation End Depth UOM:	ft

**Overburden and Bedrock
Materials Interval**

Formation ID:	1003877860
Layer:	1
Color:	6
General Color:	BROWN
Mat1:	06
Most Common Material:	SILT
Mat2:	05
Other Materials:	CLAY
Mat3:	77
Other Materials:	LOOSE
Formation Top Depth:	0
Formation End Depth:	12
Formation End Depth UOM:	ft

**Annular Space/Abandonment
Sealing Record**

Plug ID:	1003877869
Layer:	1
Plug From:	0
Plug To:	0.5
Plug Depth UOM:	ft

**Annular Space/Abandonment
Sealing Record**

<i>Map Key</i>	<i>Number of Records</i>	<i>Direction/ Distance (m)</i>	<i>Elev/Diff (m)</i>	<i>Site</i>	<i>DB</i>
Plug ID:		1003877871			
Layer:		3			
Plug From:		22			
Plug To:		28			
Plug Depth UOM:		ft			
<u>Annular Space/Abandonment Sealing Record</u>					
Plug ID:		1003877870			
Layer:		2			
Plug From:		0.5			
Plug To:		22			
Plug Depth UOM:		ft			
<u>Method of Construction & Well Use</u>					
Method Construction ID:					
Method Construction Code:		D			
Method Construction:		Direct Push			
Other Method Construction:					
<u>Pipe Information</u>					
Pipe ID:		1003877859			
Casing No:		0			
Comment:					
Alt Name:					
<u>Construction Record - Casing</u>					
Casing ID:		1003877864			
Layer:		1			
Material:		5			
Open Hole or Material:		PLASTIC			
Depth From:		0			
Depth To:		23			
Casing Diameter:		2			
Casing Diameter UOM:		inch			
Casing Depth UOM:		ft			
<u>Construction Record - Screen</u>					
Screen ID:		1003877865			
Layer:		1			
Slot:		10			
Screen Top Depth:		23			
Screen End Depth:		28			
Screen Material:		5			
Screen Depth UOM:		ft			
Screen Diameter UOM:		inch			
Screen Diameter:		2.28			
<u>Hole Diameter</u>					
Hole ID:		1003877862			
Diameter:		5.5			
Depth From:		0			
Depth To:		28			

Map Key	Number of Records	Direction/ Distance (m)	Elev/Diff (m)	Site	DB
Hole Depth UOM:		ft			
Hole Diameter UOM:		inch			

213	1 of 1	SE/186.3	224.9 / -10.05	lot 28 con 11 ON	WWIS
---------------------	--------	----------	----------------	---------------------	------

Well ID:	6916207	Data Entry Status:	
Construction Date:		Data Src:	1
Primary Water Use:	Domestic	Date Received:	4/19/1982
Sec. Water Use:	0	Selected Flag:	Yes
Final Well Status:	Water Supply	Abandonment Rec:	
Water Type:		Contractor:	1663
Casing Material:		Form Version:	1
Audit No:		Owner:	
Tag:		Street Name:	
Construction Method:		County:	YORK
Elevation (m):		Municipality:	VAUGHAN TOWN (VAUGHAN TWP)
Elevation Reliability:		Site Info:	
Depth to Bedrock:		Lot:	028
Well Depth:		Concession:	11
Overburden/Bedrock:		Concession Name:	CON
Pump Rate:		Easting NAD83:	
Static Water Level:		Northing NAD83:	
Flowing (Y/N):		Zone:	
Flow Rate:		UTM Reliability:	
Clear/Cloudy:			

Bore Hole Information

Bore Hole ID:	10506737	Elevation:	225.26184
DP2BR:	118	Elevrc:	
Spatial Status:		Zone:	17
Code OB:	r	East83:	604964.6
Code OB Desc:	Bedrock	North83:	4855773
Open Hole:		Org CS:	
Cluster Kind:		UTMRC:	5
Date Completed:	11/3/1981	UTMRC Desc:	margin of error : 100 m - 300 m
Remarks:		Location Method:	p5
Elevrc Desc:			
Location Source Date:			
Improvement Location Source:			
Improvement Location Method:			
Source Revision Comment:			
Supplier Comment:			

Overburden and Bedrock

Materials Interval

Formation ID:	932779444
Layer:	7
Color:	2
General Color:	GREY
Mat1:	17
Most Common Material:	SHALE
Mat2:	
Other Materials:	
Mat3:	
Other Materials:	
Formation Top Depth:	118
Formation End Depth:	126
Formation End Depth UOM:	ft

Map Key	Number of Records	Direction/ Distance (m)	Elev/Diff (m)	Site	DB
<u>Overburden and Bedrock Materials Interval</u>					
Formation ID:			932779439		
Layer:			2		
Color:			6		
General Color:			BROWN		
Mat1:			05		
Most Common Material:			CLAY		
Mat2:					
Other Materials:					
Mat3:					
Other Materials:					
Formation Top Depth:			1		
Formation End Depth:			16		
Formation End Depth UOM:			ft		
<u>Overburden and Bedrock Materials Interval</u>					
Formation ID:			932779441		
Layer:			4		
Color:			6		
General Color:			BROWN		
Mat1:			05		
Most Common Material:			CLAY		
Mat2:			28		
Other Materials:			SAND		
Mat3:					
Other Materials:					
Formation Top Depth:			59		
Formation End Depth:			80		
Formation End Depth UOM:			ft		
<u>Overburden and Bedrock Materials Interval</u>					
Formation ID:			932779442		
Layer:			5		
Color:			2		
General Color:			GREY		
Mat1:			28		
Most Common Material:			SAND		
Mat2:			05		
Other Materials:			CLAY		
Mat3:			11		
Other Materials:			GRAVEL		
Formation Top Depth:			80		
Formation End Depth:			104		
Formation End Depth UOM:			ft		
<u>Overburden and Bedrock Materials Interval</u>					
Formation ID:			932779440		
Layer:			3		
Color:			2		
General Color:			GREY		
Mat1:			05		
Most Common Material:			CLAY		
Mat2:			11		
Other Materials:			GRAVEL		
Mat3:					

Map Key	Number of Records	Direction/ Distance (m)	Elev/Diff (m)	Site	DB
Other Materials:					
Formation Top Depth:			16		
Formation End Depth:			59		
Formation End Depth UOM:			ft		
<u>Overburden and Bedrock</u>					
<u>Materials Interval</u>					
Formation ID:			932779443		
Layer:			6		
Color:			2		
General Color:			GREY		
Mat1:			28		
Most Common Material:			SAND		
Mat2:			11		
Other Materials:			GRAVEL		
Mat3:					
Other Materials:					
Formation Top Depth:			104		
Formation End Depth:			118		
Formation End Depth UOM:			ft		
<u>Overburden and Bedrock</u>					
<u>Materials Interval</u>					
Formation ID:			932779438		
Layer:			1		
Color:			6		
General Color:			BROWN		
Mat1:			02		
Most Common Material:			TOPSOIL		
Mat2:					
Other Materials:					
Mat3:					
Other Materials:					
Formation Top Depth:			0		
Formation End Depth:			1		
Formation End Depth UOM:			ft		
<u>Method of Construction & Well</u>					
<u>Use</u>					
Method Construction ID:					
Method Construction Code:			2		
Method Construction:			Rotary (Convent.)		
Other Method Construction:					
<u>Pipe Information</u>					
Pipe ID:			11055307		
Casing No:			1		
Comment:					
Alt Name:					
<u>Construction Record - Casing</u>					
Casing ID:			930819983		
Layer:			1		
Material:			1		
Open Hole or Material:			STEEL		
Depth From:					
Depth To:			111		

Map Key	Number of Records	Direction/ Distance (m)	Elev/Diff (m)	Site	DB
---------	-------------------	----------------------------	------------------	------	----

Casing Diameter: 6
Casing Diameter UOM: inch
Casing Depth UOM: ft

Construction Record - Screen

Screen ID: 933394368
Layer: 1
Slot: 012
Screen Top Depth: 111
Screen End Depth: 115
Screen Material:
Screen Depth UOM: ft
Screen Diameter UOM: inch
Screen Diameter: 5

Results of Well Yield Testing

Pump Test ID: 996916207
Pump Set At:
Static Level: 79
Final Level After Pumping: 108
Recommended Pump Depth: 110
Pumping Rate: 6
Flowing Rate:
Recommended Pump Rate: 6
Levels UOM: ft
Rate UOM: GPM
Water State After Test Code: 1
Water State After Test: CLEAR
Pumping Test Method: 2
Pumping Duration HR: 1
Pumping Duration MIN: 30
Flowing: N

Draw Down & Recovery

Pump Test Detail ID: 934361610
Test Type: Draw Down
Test Duration: 15
Test Level: 108
Test Level UOM: ft

Water Details

Water ID: 933999376
Layer: 1
Kind Code: 1
Kind: FRESH
Water Found Depth: 104
Water Found Depth UOM: ft

214	1 of 1	SE/237.7	225.9 / -9.05	Part of Broken Lot 17, Concession 12 Brampton ON	EHS
---------------------	--------	----------	---------------	---	-----

Order No:	20080310016	Nearest Intersection:	
Status:	C	Municipality:	
Report Type:	Complete Report	Client Prov/State:	ON
Report Date:	3/19/2008	Search Radius (km):	0.25
Date Received:	3/10/2008	X:	-79.695773
Previous Site Name:		Y:	43.846536
Lot/Building Size:			

<i>Map Key</i>	<i>Number of Records</i>	<i>Direction/ Distance (m)</i>	<i>Elev/Diff (m)</i>	<i>Site</i>	<i>DB</i>
----------------	--------------------------	------------------------------------	--------------------------	-------------	-----------

Additional Info Ordered: Fire Insur. Maps And /or Site Plans

Unplottable Summary

Total: **80** Unplottable sites

DB	Company Name/Site Name	Address	City	Postal
CA		Part of the East Half of Lot 4, Concession 6	Caledon ON	
CA	TONY MAZZATENTA	HEALEY RD.	CALEDON TOWN ON	
CA	The Regional Municipality of Peel	Mayfield Road	Brampton ON	
CA	BOLTON BUILDERS SUPPLY	INDUSTRIAL RD.	CALEDON TOWN ON	
CA	R.M. OF PEEL - LOT 3, CONC. 7	INDUSTRIAL ROAD	CALEDON TOWN ON	
CA	CALEDON TOWN	HEALEY RD., VILLAGE OF BOLTON	CALEDON TOWN ON	
CA		Part of Lot 4, Concession 6	Caledon ON	
CA		Mayfield Road	Caledon ON	
CA	Bolton/Brampton Trunk Sewer	Highway No. 50	Brampton ON	
CA		part of Lot 5 Concession 7	CALEDON ON	
CA	Bolton South Industrial Lands	Lot 3, Conc. 6, George Bolton Parkway South	Caledon ON	
CA	Canadian Tire Corporation, Limited		Brampton ON	
CA	Mayfield & Fifty Developments Inc.		Caledon ON	
CA	The Regional Municipality of Peel	Mayfield Rd	Brampton ON	
CA	Mayfield & Fifty Developments Inc.		Caledon ON	
CA	Mayfield & Fifty Developments Inc.		Caledon ON	
CA	The Regional Municipality of Peel	Mayfield Road	Brampton ON	

CA	Penretail Management Limited	Healey Road, McEwan Drive, Loring Drive, and Easements	Caledon ON	
CA	The Regional Municipality of Peel	Mayfield Rd	Brampton ON	
CA	The Regional Municipality of Peel	Mayfield Road	Brampton ON	
CA		part of Lot 5 Concession 7	CALEDON ON	
CA	CALEDON TOWN	HEALEY RD., VILLAGE OF BOLTON	CALEDON TOWN ON	
CONV	Maratek Environmental Inc.		Caledon ON	
CONV	MARANATHA ENVIRONMENTAL SERVICES INCORPORATED		BOLTON ON	
ECA	The Regional Municipality of Peel	Healey Road The Gore Road Humber Station Rd	Caledon ON	L6T 4B9
ECA	The Regional Municipality of Peel	Mayfield Rd	Brampton ON	L6T 4B9
ECA	The Regional Municipality of Peel	Mayfield Rd	Brampton ON	L6T 4B9
ECA	The Regional Municipality of Peel	Mayfield Rd	Brampton ON	L6T 4B9
ECA	The Regional Municipality of Peel	Mayfield Rd	Brampton ON	L6T 3Y3
ECA	The Regional Municipality of Peel	Mayfield Rd	Brampton ON	L6T 3Y3
ECA	Bolton Gateway Developments Inc.		Caledon ON	L5V 1B5
ECA	The Regional Municipality of Peel	Mayfield Rd	Brampton ON	L6T 3Y3
ECA	The Regional Municipality of Peel	Mayfield Rd	Brampton ON	L6T 3Y5
ECA	Mayfield Road Portfolio Inc.	Mayfield Rd	Caledon ON	M3K 1N4
ECA	The Regional Municipality of Peel	Mayfield Rd	Brampton ON	L6T 4B9
ECA	The Regional Municipality of Peel	Healey Road The Gore Road Humber Station Rd	Caledon ON	
ECA	Penretail Management Limited	Healey Road, McEwan Drive, Loring Drive, and Easements	Caledon ON	M5J 2H7
EHS		Highway 50 - no municipal address	Bolton ON	
FST	NATIONAL HELICOPTERS INC	PRT LOTS 29 & 30CON 11	KLEINBURG ON	L0J 1C0
FSTH	NATIONAL HELICOPTERS INC	PRT LOTS 29 & 30 CON 11	KLEINBURG ON	

FSTH	NATIONAL HELICOPTERS INC	PRT LOTS 29 & 30 CON 11	KLEINBURG ON	
GEN	CALEDON HYDRO ELECTRIC COMMISSION	PART OF LOT 5, CONCESSION 6 HARDWICK ROAD	BOLTON ON	L7E 5R2
GEN	J.C.H. CONTRACTING LTD.	Lot 1 concession 6	Brampton ON	L6Y0B3
GEN	The Regional Municipality of Peel waste water	Mayfield Rd	Brampton ON	L7A 0C4
PES	SANT'S COLD CREEK NURSERY	R. R. #2, HWY. 50	BOLTON ON	L7E5R8
PES	SAINT'S COLD CREEK NURSERY	R.R. #2, HWY. 50	BOLTON ON	L7E 5R8
PES	SANT'S COLD CREEK NURSERY	R. R. #2, HWY. 50	BOLTON ON	L7E5R8
PRT	NATIONAL HELICOPTERS INC	PRT LOTS 29 & 30 CON 11	KLEINBURG ON	
PRT	623088 ONTARIO LIMITED	LOT 2 CON 7 HWY 50	BOLTON ON	
PTTW	TransCanada PipeLines Limited		ON	
SCT	JAMES DICK CONCRETE AGGREGATES	HWY 50	BOLTON ON	L7E 5T4
SCT	CALEDON SAND & GRAVEL INC.	HIGHWAY 50 RR 1	BOLTON ON	L7E 5Z7
SCT	James Dick Concrete Aggregates - Div. of James Dick Construction Ltd.	Hwy 50	Bolton ON	L7E 5T4
SCT	Caledon Sand & Gravel Inc.	Hwy 50	Bolton ON	L7E 5Z7
SPL	LODWICK TRANSPORT	HWY 50 JUST SOUTH OF BOLTON TRANSPORT TRUCK (CARGO)	PEEL R.M. ON	
SPL	PRIVATE OWNER	HWY 50 N OF BOLTON-TOP OF HILL ACROSS FROM PETRO CANADA STORAGE TANK/BARREL	PEEL R.M. ON	
SPL	FIRE DEPARTMENT	KIRBY RD MOTOR VEHICLE (OPERATING FLUID)	VAUGHAN CITY ON	
SPL	UNKNOWN	HWY 50,BOLTON	CALEDON TOWN ON	
SPL	TransCanada Pipelines Limited		Vaughan ON	
SPL	TransCanada Pipelines Limited		Vaughan ON	NA
SPL	TransCanada Pipelines Limited		Vaughan ON	

SPL		Highway 50, between Healey Road and McEwan Road	Caledon ON	
SPL		Healey Road The Gore Road Humber Station Rd	Caledon ON	NA
SPL	Hydro One Brampton Networks Inc.		Brampton ON	
WWIS		con 6	ON	
WWIS		con 6	ON	
WWIS		con 6	ON	
WWIS		con 6	ON	
WWIS		con 6	ON	
WWIS		con 6	ON	
WWIS		con 6	ON	
WWIS		con 6	ON	
WWIS		con 6	ON	
WWIS		con 6	ON	
WWIS		con 6	ON	
WWIS		con 6	BOLTON ON	
WWIS		con 6	ON	
WWIS		con 6	ON	
WWIS		con 6	ON	
WWIS		con 6	ON	

Unplottable Report

Site: *Part of the East Half of Lot 4, Concession 6 Caledon ON*

Database:
CA

Certificate #: 1534-4HTSV5
Application Year: 00
Issue Date: 3/31/00
Approval Type: Municipal & Private sewage
Status: Approved
Application Type: New Certificate of Approval
Client Name: Di Gregorio Investments Ltd.
Client Address: 4 Holland Drive Units 8 & 9
Client City: Bolton
Client Postal Code: L7E 1G1
Project Description: Storm sewers to be constructed in conjunction with project No. C-02.0.
Contaminants:
Emission Control:

Site: *TONY MAZZATENTA
HEALEY RD. CALEDON TOWN ON*

Database:
CA

Certificate #: 7-1041-88-
Application Year: 88
Issue Date: 7/13/1988
Approval Type: Municipal water
Status: Approved
Application Type:
Client Name:
Client Address:
Client City:
Client Postal Code:
Project Description:
Contaminants:
Emission Control:

Site: *The Regional Municipality of Peel
Mayfield Road Brampton ON*

Database:
CA

Certificate #: 1649-6PLNAN
Application Year: 2006
Issue Date: 6/13/2006
Approval Type: Municipal and Private Sewage Works
Status: Approved
Application Type:
Client Name:
Client Address:
Client City:
Client Postal Code:
Project Description:
Contaminants:
Emission Control:

Site: *BOLTON BUILDERS SUPPLY
INDUSTRIAL RD. CALEDON TOWN ON*

Database:
CA

Certificate #: 3-2205-87-

Application Year: 87
Issue Date: 12/18/1987
Approval Type: Municipal sewage
Status: Approved
Application Type:
Client Name:
Client Address:
Client City:
Client Postal Code:
Project Description:
Contaminants:
Emission Control:

Site: R.M. OF PEEL - LOT 3, CONC. 7
INDUSTRIAL ROAD CALEDON TOWN ON

Database:
CA

Certificate #: 3-2085-90-
Application Year: 90
Issue Date: 11/16/1990
Approval Type: Municipal sewage
Status: Approved
Application Type:
Client Name:
Client Address:
Client City:
Client Postal Code:
Project Description:
Contaminants:
Emission Control:

Site: CALEDON TOWN
HEALEY RD., VILLAGE OF BOLTON CALEDON TOWN ON

Database:
CA

Certificate #: 3-1342-94-
Application Year: 94
Issue Date: 10/21/1994
Approval Type: Municipal sewage
Status: Cancelled
Application Type:
Client Name:
Client Address:
Client City:
Client Postal Code:
Project Description:
Contaminants:
Emission Control:

Site: Part of Lot 4, Concession 6 Caledon ON

Database:
CA

Certificate #: 5356-4SZHVS
Application Year: 02
Issue Date: 2/18/02
Approval Type: Municipal & Private sewage
Status: Approved
Application Type: New Certificate of Approval
Client Name: Di Gregorio Investments Ltd.
Client Address: 4 Holland Drive Units 8 & 9
Client City: Bolton
Client Postal Code: L7E 1G1
Project Description: This application is for a Stormwater Management Facility.
Contaminants:
Emission Control:

Site: *Mayfield Road Caledon ON* **Database:**
CA

Certificate #: 3357-56AJB5
Application Year: 02
Issue Date: 1/17/02
Approval Type: Municipal & Private water
Status: Approved
Application Type: New Certificate of Approval
Client Name: The Corporation of the Regional Municipality of Peel
Client Address: 10 Peel Centre Drive, Fourth Floor
Client City: Brampton
Client Postal Code: L6T 4B9
Project Description: This application is for approval to install a watermain on Mayfield Road
Contaminants:
Emission Control:

Site: *Bolton/Brampton Trunk Sewer
Highway No. 50 Brampton ON* **Database:**
CA

Certificate #: 7514-5A2PTM
Application Year: 02
Issue Date: 5/13/02
Approval Type: Municipal & Private sewage
Status: Approved
Application Type: New Certificate of Approval
Client Name: The Corporation of the Regional Municipality of Peel
Client Address: 10 Peel Centre Drive, Fourth Floor
Client City: Brampton
Client Postal Code: L6T 4B9
Project Description: Install Storm Sewers on Highway No. 50
Contaminants:
Emission Control:

Site: *part of Lot 5 Concession 7 CALEDON ON* **Database:**
CA

Certificate #: 6661-4FNLTD
Application Year: 00
Issue Date: 1/19/00
Approval Type: Municipal & Private water
Status: Approved
Application Type: New Certificate of Approval
Client Name: 1329871 Ontario Inc.
Client Address: 7501 Keele St.
Client City: Concord
Client Postal Code:
Project Description: Construction of Watermains along Archbury Circle and Landsbridge St.
Contaminants:
Emission Control:

Site: *Bolton South Industrial Lands
Lot 3, Conc. 6, George Bolton Parkway South Caledon ON* **Database:**
CA

Certificate #: 1184-4WTPFT
Application Year: 01
Issue Date: 10/31/01
Approval Type: Municipal & Private sewage
Status: Approved
Application Type: New Certificate of Approval
Client Name: Corporation of the Town of Caledon
Client Address: 6311 Old Church Road, Box 1000

Client City: Caledon
Client Postal Code: LON 1E0
Project Description: This application is for the construction of storm water management ponds A & B to serve Bolton South industrial lands immediately south of George Bolton Parkway.
Contaminants:
Emission Control:

Site: Canadian Tire Corporation, Limited
Brampton ON

Database:
CA

Certificate #: 7232-7KUP5J
Application Year: 2009
Issue Date: 1/30/2009
Approval Type: Industrial Sewage Works
Status: Approved
Application Type:
Client Name:
Client Address:
Client City:
Client Postal Code:
Project Description:
Contaminants:
Emission Control:

Site: Mayfield & Fifty Developments Inc.
Caledon ON

Database:
CA

Certificate #: 7140-74UNSF
Application Year: 2007
Issue Date: 7/11/2007
Approval Type: Municipal and Private Sewage Works
Status: Approved
Application Type:
Client Name:
Client Address:
Client City:
Client Postal Code:
Project Description:
Contaminants:
Emission Control:

Site: The Regional Municipality of Peel
Mayfield Rd Brampton ON

Database:
CA

Certificate #: 5805-776MMT
Application Year: 2007
Issue Date: 9/19/2007
Approval Type: Municipal and Private Sewage Works
Status: Approved
Application Type:
Client Name:
Client Address:
Client City:
Client Postal Code:
Project Description:
Contaminants:
Emission Control:

Site: Mayfield & Fifty Developments Inc.
Caledon ON

Database:
CA

Certificate #: 5418-7GCPNW

Application Year: 2008
Issue Date: 7/17/2008
Approval Type: Municipal and Private Sewage Works
Status: Approved
Application Type:
Client Name:
Client Address:
Client City:
Client Postal Code:
Project Description:
Contaminants:
Emission Control:

Site: *Mayfield & Fifty Developments Inc.*
Caledon ON

Database:
CA

Certificate #: 3027-6PNQDN
Application Year: 2006
Issue Date: 5/13/2006
Approval Type: Municipal and Private Sewage Works
Status: Approved
Application Type:
Client Name:
Client Address:
Client City:
Client Postal Code:
Project Description:
Contaminants:
Emission Control:

Site: *The Regional Municipality of Peel*
Mayfield Road Brampton ON

Database:
CA

Certificate #: 2749-5URJLL
Application Year: 2004
Issue Date: 4/8/2004
Approval Type: Municipal and Private Sewage Works
Status: Approved
Application Type:
Client Name:
Client Address:
Client City:
Client Postal Code:
Project Description:
Contaminants:
Emission Control:

Site: *Penretail Management Limited*
Healey Road, McEwan Drive, Loring Drive, and Easements Caledon ON

Database:
CA

Certificate #: 2038-79UP4J
Application Year: 2007
Issue Date: 12/13/2007
Approval Type: Municipal and Private Sewage Works
Status: Approved
Application Type:
Client Name:
Client Address:
Client City:
Client Postal Code:
Project Description:
Contaminants:
Emission Control:

Site: *The Regional Municipality of Peel
Mayfield Rd Brampton ON*

Database:
CA

Certificate #: 0859-7E8RF4
Application Year: 2008
Issue Date: 5/2/2008
Approval Type: Municipal and Private Sewage Works
Status: Approved
Application Type:
Client Name:
Client Address:
Client City:
Client Postal Code:
Project Description:
Contaminants:
Emission Control:

Site: *The Regional Municipality of Peel
Mayfield Road Brampton ON*

Database:
CA

Certificate #: 0496-5SQMXP
Application Year: 2003
Issue Date: 10/28/2003
Approval Type: Municipal and Private Sewage Works
Status: Approved
Application Type:
Client Name:
Client Address:
Client City:
Client Postal Code:
Project Description:
Contaminants:
Emission Control:

Site: *part of Lot 5 Concession 7 CALEDON ON*

Database:
CA

Certificate #: 5680-4FNLCJ
Application Year: 00
Issue Date: 1/19/00
Approval Type: Municipal & Private sewage
Status: Approved
Application Type: New Certificate of Approval
Client Name: 1329871 Ontario Inc.
Client Address: 7501 Keele St.
Client City: Concord
Client Postal Code:
Project Description: Construction of storm and sanitary sewers along Archbury Circle
Contaminants:
Emission Control:

Site: *CALEDON TOWN
HEALEY RD., VILLAGE OF BOLTON CALEDON TOWN ON*

Database:
CA

Certificate #: 3-1342-94-006
Application Year: 94
Issue Date: 11/2/94
Approval Type: Municipal sewage
Status: Approved
Application Type:
Client Name:
Client Address:

Client City:
Client Postal Code:
Project Description:
Contaminants:
Emission Control:

Site: Maratek Environmental Inc.
Caledon ON

Database:
CONV

File No: 103574

Location:

Crown Brief No:

Region:

Court Location:

Ministry District:

Publication City:

Publication Title:

Act:

Act(s):

First Matter:

Second Matter:

Investigation 1:

Investigation 2:

Penalty Imposed:

Description:

A Caledon company was fined \$5,000 for being a carrier in possession of waste without a manifest. 'Polluters should be aware that the ministry's Investigations and Enforcement Branch will vigorously pursue charges when our environmental laws are broken,' Environment Minister Jim Bradley. Maratek Environmental Inc. operates a waste processing facility in the Town of Caledon. The company operates under ministry approval to collect wastes for bulking and shipping to disposal sites. A ministry inspection revealed that the company was picking up and transporting waste without a prepared manifest from the generator. Maratek Environmental Inc. was fined \$5,000 plus a victim fine surcharge of \$1,250 and was given one year to pay the fine.

Background:

URL:

Additional Details

Publication Date:

Count:

Act: OWRA

Regulation:

Section:

Act/Regulation/Section: OWRA

Date of Offence:

Date of Conviction:

Date Charged: January 7, 2014

Charge Disposition: fine, victim fine surcharge

Fine: \$25,000

Synopsis:

Additional Details

Publication Date:

Count:

Act:

Regulation:

Section:

Act/Regulation/Section:

Date of Offence:

Date of Conviction:

Date Charged: February 27, 2013

Charge Disposition: fine, victim fine surcharge

Fine: \$5,000

Synopsis:

Site: MARANATHA ENVIRONMENTAL SERVICES INCORPORATED
BOLTON ON

Database:
CONV

File No:

Location:

Crown Brief No:
Court Location:
Publication City:
Publication Title:
Act:
Act(s):
First Matter:
Second Matter:
Investigation 1:
Investigation 2:
Penalty Imposed:
Description:
Background:
URL:

Region: CENTRAL REGION
Ministry District:

POSSESSION OF WASTE WITHOUT MANIFEST COMPLETED BY GENERATOR

Additional Details

Publication Date:
Count: 1
Act: EPA
Regulation: 309
Section: 186
Act/Regulation/Section: EPA-309-186
Date of Offence:
Date of Conviction:
Date Charged: 2/11/93
Charge Disposition:
Fine: \$500
Synopsis:

Site: *The Regional Municipality of Peel*
Healey Road The Gore Road Humber Station Rd Caledon ON L6T 4B9

Database:
ECA

Approval No: 5415-5YXLX8
Approval Date: 2004-05-28
Status: Approved
Record Type: ECA
Link Source: IDS
SWP Area Name:
Approval Type: ECA-Municipal Drinking Water Systems
Project Type: Municipal Drinking Water Systems
Address: Healey Road The Gore Road Humber Station Rd
Full Address:
Full PDF Link:

MOE District:
City:
Longitude:
Latitude:
Geometry X:
Geometry Y:

Site: *The Regional Municipality of Peel*
Mayfield Rd Brampton ON L6T 4B9

Database:
ECA

Approval No: 0496-5SQMXP
Approval Date: 2003-10-28
Status: Approved
Record Type: ECA
Link Source: IDS
SWP Area Name:
Approval Type: ECA-MUNICIPAL AND PRIVATE SEWAGE WORKS
Project Type: MUNICIPAL AND PRIVATE SEWAGE WORKS
Address: Mayfield Rd
Full Address:
Full PDF Link: <https://www.accessenvironment.ene.gov.on.ca/instruments/9149-5RXP2L-14.pdf>

MOE District:
City:
Longitude:
Latitude:
Geometry X:
Geometry Y:

Site: *The Regional Municipality of Peel*
Mayfield Rd Brampton ON L6T 4B9

Database:
ECA

Approval No: 2387-63TNAQ
MOE District:

Approval Date: 2004-08-16
Status: Approved
Record Type: ECA
Link Source: IDS
SWP Area Name:
Approval Type: ECA-Municipal Drinking Water Systems
Project Type: Municipal Drinking Water Systems
Address: Mayfield Rd
Full Address:
Full PDF Link:

City:
Longitude:
Latitude:
Geometry X:
Geometry Y:

Site: *The Regional Municipality of Peel*
Mayfield Rd Brampton ON L6T 4B9

Database:
ECA

Approval No: 2749-5URJLL
Approval Date: 2004-04-08
Status: Approved
Record Type: ECA
Link Source: IDS
SWP Area Name:
Approval Type: ECA-MUNICIPAL AND PRIVATE SEWAGE WORKS
Project Type: MUNICIPAL AND PRIVATE SEWAGE WORKS
Address: Mayfield Rd
Full Address:
Full PDF Link: <https://www.accessenvironment.ene.gov.on.ca/instruments/6795-5SSMKA-14.pdf>

MOE District:
City:
Longitude:
Latitude:
Geometry X:
Geometry Y:

Site: *The Regional Municipality of Peel*
Mayfield Rd Brampton ON L6T 3Y3

Database:
ECA

Approval No: 7236-6LRLZD
Approval Date: 2006-02-07
Status: Approved
Record Type: ECA
Link Source: IDS
SWP Area Name:
Approval Type: ECA-Municipal Drinking Water Systems
Project Type: Municipal Drinking Water Systems
Address: Mayfield Rd
Full Address:
Full PDF Link:

MOE District:
City:
Longitude:
Latitude:
Geometry X:
Geometry Y:

Site: *The Regional Municipality of Peel*
Mayfield Rd Brampton ON L6T 3Y3

Database:
ECA

Approval No: 1649-6PLNAN
Approval Date: 2006-06-13
Status: Approved
Record Type: ECA
Link Source: IDS
SWP Area Name:
Approval Type: ECA-MUNICIPAL AND PRIVATE SEWAGE WORKS
Project Type: MUNICIPAL AND PRIVATE SEWAGE WORKS
Address: Mayfield Rd
Full Address:
Full PDF Link: <https://www.accessenvironment.ene.gov.on.ca/instruments/2054-6LRVLW-14.pdf>

MOE District:
City:
Longitude:
Latitude:
Geometry X:
Geometry Y:

Site: *Bolton Gateway Developments Inc.*
Caledon ON L5V 1B5

Database:
ECA

Approval No: 0753-A4BPYU
Approval Date: 2015-11-30
Status: Approved

MOE District:
City:
Longitude:

Record Type: ECA **Latitude:**
Link Source: IDS **Geometry X:**
SWP Area Name: **Geometry Y:**
Approval Type: ECA-MUNICIPAL AND PRIVATE SEWAGE WORKS
Project Type: MUNICIPAL AND PRIVATE SEWAGE WORKS
Address:
Full Address:
Full PDF Link: <https://www.accessenvironment.ene.gov.on.ca/instruments/1310-9WPQYA-14.pdf>

Site: *The Regional Municipality of Peel*
Mayfield Rd Brampton ON L6T 3Y3

Database:
ECA

Approval No: 6843-75WN48 **MOE District:**
Approval Date: 2007-08-10 **City:**
Status: Approved **Longitude:**
Record Type: ECA **Latitude:**
Link Source: IDS **Geometry X:**
SWP Area Name: **Geometry Y:**
Approval Type: ECA-Municipal Drinking Water Systems
Project Type: Municipal Drinking Water Systems
Address: Mayfield Rd
Full Address:
Full PDF Link:

Site: *The Regional Municipality of Peel*
Mayfield Rd Brampton ON L6T 3Y5

Database:
ECA

Approval No: 5805-776MMT **MOE District:**
Approval Date: 2007-09-19 **City:**
Status: Approved **Longitude:**
Record Type: ECA **Latitude:**
Link Source: IDS **Geometry X:**
SWP Area Name: **Geometry Y:**
Approval Type: ECA-MUNICIPAL AND PRIVATE SEWAGE WORKS
Project Type: MUNICIPAL AND PRIVATE SEWAGE WORKS
Address: Mayfield Rd
Full Address:
Full PDF Link: <https://www.accessenvironment.ene.gov.on.ca/instruments/2880-76HKZU-14.pdf>

Site: *Mayfield Road Portfolio Inc.*
Mayfield Rd Caledon ON M3K 1N4

Database:
ECA

Approval No: 5859-96UQU5 **MOE District:**
Approval Date: 2013-04-30 **City:**
Status: Revoked and/or Replaced **Longitude:**
Record Type: ECA **Latitude:**
Link Source: IDS **Geometry X:**
SWP Area Name: **Geometry Y:**
Approval Type: ECA-MUNICIPAL AND PRIVATE SEWAGE WORKS
Project Type: MUNICIPAL AND PRIVATE SEWAGE WORKS
Address: Mayfield Rd
Full Address:
Full PDF Link: <https://www.accessenvironment.ene.gov.on.ca/instruments/5271-96TLGJ-14.pdf>

Site: *The Regional Municipality of Peel*
Mayfield Rd Brampton ON L6T 4B9

Database:
ECA

Approval No: 6524-AZRR3X **MOE District:**
Approval Date: 2018-07-10 **City:**
Status: Approved **Longitude:**
Record Type: ECA **Latitude:**
Link Source: IDS **Geometry X:**

SWP Area Name: **Geometry Y:**
Approval Type: ECA-MUNICIPAL AND PRIVATE SEWAGE WORKS
Project Type: MUNICIPAL AND PRIVATE SEWAGE WORKS
Address: Mayfield Rd
Full Address:
Full PDF Link: <https://www.accessenvironment.ene.gov.on.ca/instruments/7493-AYMR4T-14.pdf>

Site: **The Regional Municipality of Peel** **Database:**
Healey Road The Gore Road Humber Station Rd Caledon ON **ECA**

Approval No: 1882-6A4JBG **MOE District:**
Approval Date: 2005-03-02 **City:**
Status: Approved **Longitude:**
Record Type: ECA **Latitude:**
Link Source: IDS **Geometry X:**
SWP Area Name: **Geometry Y:**
Approval Type: ECA-Municipal Drinking Water Systems
Project Type: Municipal Drinking Water Systems
Address: Healey Road The Gore Road Humber Station Rd
Full Address:
Full PDF Link:

Site: **Penretail Management Limited** **Database:**
Healey Road, McEwan Drive, Loring Drive, and Easements Caledon ON M5J 2H7 **ECA**

Approval No: 2038-79UP4J **MOE District:**
Approval Date: 2007-12-13 **City:**
Status: Approved **Longitude:**
Record Type: ECA **Latitude:**
Link Source: IDS **Geometry X:**
SWP Area Name: **Geometry Y:**
Approval Type: ECA-MUNICIPAL AND PRIVATE SEWAGE WORKS
Project Type: MUNICIPAL AND PRIVATE SEWAGE WORKS
Address: Healey Road, McEwan Drive, Loring Drive, and Easements
Full Address:
Full PDF Link: <https://www.accessenvironment.ene.gov.on.ca/instruments/9431-79RL25-14.pdf>

Site: **Highway 50 - no municipal address Bolton ON** **Database:**
EHS

Order No: 20041222004 **Nearest Intersection:**
Status: C **Municipality:**
Report Type: Complete Report **Client Prov/State:** ON
Report Date: 1/3/05 **Search Radius (km):** 0.5
Date Received: 12/22/04 **X:** -79.723944
Previous Site Name: **Y:** 43.8557
Lot/Building Size:
Additional Info Ordered:

Site: **NATIONAL HELICOPTERS INC** **Database:**
PRT LOTS 29 & 30CON 11 KLEINBURG ON L0J 1C0 **FST**

Instance No: 10815657
Cont Name:
Instance Type: FS Liquid Fuel Tank
Fuel Type: Diesel
Status: Active
Capacity: 25000
Tank Material: Steel
Corrosion Protection: Impressed Current
Tank Type: Single Wall UST
Install Year: 1989

Parent Facility Type: Fuels Safety Private Fuel Outlet - Self Serve
Facility Type: FS Liquid Fuel Tank

Site: NATIONAL HELICOPTERS INC
PRT LOTS 29 & 30 CON 11 KLEINBURG ON

Database:
FSTH

License Issue Date: 9/14/1990
Tank Status: Licensed
Tank Status As Of: December 2008
Operation Type: Private Fuel Outlet
Facility Type: Gasoline Station - Self Serve

--Details--

Status: Active
Year of Installation: 1989
Corrosion Protection:
Capacity: 25000
Tank Fuel Type: Liquid Fuel Single Wall UST - Diesel

Site: NATIONAL HELICOPTERS INC
PRT LOTS 29 & 30 CON 11 KLEINBURG ON

Database:
FSTH

License Issue Date: 9/14/1990
Tank Status: Licensed
Tank Status As Of: August 2007
Operation Type: Private Fuel Outlet
Facility Type: Gasoline Station - Self Serve

--Details--

Status: Active
Year of Installation: 1989
Corrosion Protection:
Capacity: 25000
Tank Fuel Type: Liquid Fuel Single Wall UST - Diesel

Site: CALEDON HYDR0 ELECTRIC COMMISSION
PART OF LOT 5, CONCESSION 6 HARDWICK ROAD BOLTON ON L7E 5R2

Database:
GEN

Generator No: ON1806800
Status:
Approval Years: 93,94,95,96,97,98,99,00,01
Contam. Facility:
MHSW Facility:
SIC Code: 4911
SIC Description: ELECT. POWER SYS.
PO Box No:
Country:
Choice of Contact:
Co Admin:
Phone No Admin:

Detail(s)

Waste Class: 243
Waste Class Desc: PCB'S

Site: J.C.H. CONTRACTING LTD.
Lot 1 concession 6 Brampton ON L6Y0B3

Database:
GEN

Generator No: ON3646365
Status: Registered
Approval Years: As of Dec 2017
Contam. Facility:
MHSW Facility:
SIC Code:
SIC Description:
PO Box No:
Country: Canada
Choice of Contact:
Co Admin:
Phone No Admin:

Detail(s)

Waste Class: 146 L
Waste Class Desc: Other specified inorganic sludges, slurries or solids

Site: *The Regional Municipality of Peel waste water
Mayfield Rd Brampton ON L7A 0C4*

Database:
GEN

Generator No:	ON9207702	PO Box No:	
Status:	Registered	Country:	Canada
Approval Years:	As of Jun 2018	Choice of Contact:	
Contam. Facility:		Co Admin:	
MHSW Facility:		Phone No Admin:	
SIC Code:			
SIC Description:			

Detail(s)

Waste Class: 251 L
Waste Class Desc: Waste oils/sludges (petroleum based)

Waste Class: 252 L
Waste Class Desc: Waste crankcase oils and lubricants

Site: *SANT'S COLD CREEK NURSERY
R. R. #2, HWY. 50 BOLTON ON L7E5R8*

Database:
PES

Detail Licence No:		Operator Box:	
Licence No:	09418	Operator Class:	
Status:		Operator No:	
Approval Date:		Operator Type:	
Report Source:	Legacy Licenses (Excluding TS)	Oper Area Code:	416
Licence Type:	Retail Vendor Class 03	Oper Phone No:	8570416
Licence Type Code:	21	Operator Ext:	
Licence Class:	03	Operator Lot:	
Licence Control:		Oper Concession:	
Latitude:		Operator Region:	
Longitude:		Operator District:	
Lot:		Operator County:	
Concession:		Op Municipality:	
Region:		Post Office Box:	
District:		MOE District:	
County:		SWP Area Name:	
Trade Name:			
PDF Link:			

Site: *SAINT'S COLD CREEK NURSERY
R.R. #2, HWY. 50 BOLTON ON L7E 5R8*

Database:
PES

Detail Licence No:		Operator Box:	
Licence No:		Operator Class:	
Status:		Operator No:	
Approval Date:		Operator Type:	
Report Source:		Oper Area Code:	
Licence Type:	Vendor	Oper Phone No:	
Licence Type Code:		Operator Ext:	
Licence Class:		Operator Lot:	
Licence Control:		Oper Concession:	
Latitude:		Operator Region:	
Longitude:		Operator District:	
Lot:		Operator County:	
Concession:		Op Municipality:	
Region:		Post Office Box:	

District:
County:
Trade Name:
PDF Link:

MOE District:
SWP Area Name:

Site: **SANT'S COLD CREEK NURSERY**
R. R. #2, HWY. 50 BOLTON ON L7E5R8

Database:
PES

Detail Licence No: 23-01-09418-0
Licence No: 09418
Status:
Approval Date:
Report Source: Legacy Licenses (Excluding TS)
Licence Type: Limited Vendor
Licence Type Code: 23
Licence Class: 01
Licence Control: 0
Latitude:
Longitude:
Lot:
Concession:
Region: 3
District: 1
County: 49
Trade Name:
PDF Link:

Operator Box:
Operator Class:
Operator No:
Operator Type:
Oper Area Code: 416
Oper Phone No: 8570416
Operator Ext:
Operator Lot:
Oper Concession:
Operator Region: 3
Operator District: 1
Operator County: 49
Op Municipality:
Post Office Box:
MOE District:
SWP Area Name:

Site: **NATIONAL HELICOPTERS INC**
PRT LOTS 29 & 30 CON 11 KLEINBURG ON

Database:
PRT

Location ID: 7411
Type: private
Expiry Date:
Capacity (L): 25000.00
Licence #: 0001030121

Site: **623088 ONTARIO LIMITED**
LOT 2 CON 7 HWY 50 BOLTON ON

Database:
PRT

Location ID: 21352
Type: retail
Expiry Date: 1995-10-31
Capacity (L): 113650
Licence #: 0076404409

Site: **TransCanada PipeLines Limited**
ON

Database:
PTTW

EBR Registry No: 012-5755
Ministry Ref No: 4057-A3SGUQ
Notice Type: Instrument Decision
Notice Stage:
Notice Date: March 09, 2016
Proposal Date: November 17, 2015
Year: 2015
Instrument Type: (OWRA s. 34) - Permit to Take Water
Off Instrument Name:
Posted By:
Company Name: TransCanada PipeLines Limited
Site Address:
Location Other:
Proponent Name:

Decision Posted:
Exception Posted:
Section:
Act 1:
Act 2:
Site Location Map:

Proponent Address: 450 1st Street Southwest, Calgary Alberta, Canada T2P 5H1
Comment Period:
URL:

Site Location Details:

Site #1: Vaughn Concession 9 and 10 Lot: 2,3,4,7,8,9,11,12,13,14,15,18, Concession: 9, Lot 21 and 22 with concession 10, Geographic Township: Vaughan, City of Vaughan, Regional Municipality of York Site #2: Brampton Trench 6 Lot: 15/39, Concession: 9 SD/3 4 FTH, Geographic Township: Peel, City of Brampton, Regional Municipality of Peel Site #3: Toronto Lot 39 Lot: 39, Concession: 3-4 FTH, Geographic Township: Toronto, City of Toronto Site #4: Brampton 407 entry Lot: 15, Concession: 9 southern division, Geographic Township: Peel, City of Brampton, Regional Municipality of Peel Site #5: Brampton Lot 39 Lot: 39, Concession: 3-4 FTH, Geographic Township: Peel, City of Brampton, Regional Municipality of Peel Site #6: Toronto Concession 4 FTH Lot: 39, Concession: 4 FTH, Geographic Township: Toronto, City of Toronto Site #7: Toronto Trench 7 and 8 Lot: 39, Concession: 3 - 4 FTH, Geographic Township: Toronto, City of Toronto CITY OF BRAMPTON CITY OF TORONTO CITY OF VAUGHAN PEEL REGIONAL MUNICIPALITY OF PEEL REGIONAL MUNICIPALITY OF YORK TORONTO VAUGHAN

Site: **JAMES DICK CONCRETE AGGREGATES**
HWY 50 BOLTON ON L7E 5T4

Database:
SCT

Established: 1964
Plant Size (ft²): 10000
Employment: 250

--Details--

Description: Ready-Mix Concrete Manufacturing
SIC/NAICS Code: 327320

Description: All Other Non-Metallic Mineral Product Manufacturing
SIC/NAICS Code: 327990

Site: **CALEDON SAND & GRAVEL INC.**
HIGHWAY 50 RR 1 BOLTON ON L7E 5Z7

Database:
SCT

Established: 1966
Plant Size (ft²): 0
Employment: 47

--Details--

Description: MINERALS AND EARTHES, GROUND OR OTHERWISE TREATED
SIC/NAICS Code: 3295

Site: **James Dick Concrete Aggregates - Div. of James Dick Construction Ltd.**
Hwy 50 Bolton ON L7E 5T4

Database:
SCT

Established: 1964
Plant Size (ft²): 10000
Employment: 250

--Details--

Description: All Other Non-Metallic Mineral Product Manufacturing
SIC/NAICS Code: 327990

Site: **Caledon Sand & Gravel Inc.**
Hwy 50 Bolton ON L7E 5Z7

Database:
SCT

Established: 1966
Plant Size (ft²):
Employment: 47

--Details--

Description: All Other Non-Metallic Mineral Product Manufacturing
SIC/NAICS Code: 327990

Description: Other Specialty-Line Building Supplies Wholesaler-Distributors
SIC/NAICS Code: 416390

Site: **LODWICK TRANSPORT**
HWY 50 JUST SOUTH OF BOLTON TRANSPORT TRUCK (CARGO) PEEL R.M. ON

Database:
SPL

Ref No: 39013
Site No:
Incident Dt: 8/9/1990
Year:
Incident Cause: OTHER TRANSPORTATION ACCIDENT
Incident Event:
Contaminant Code:
Contaminant Name:
Contaminant Limit 1:
Contam Limit Freq 1:
Contaminant UN No 1:
Environment Impact: POSSIBLE
Nature of Impact:
Receiving Medium: LAND
Receiving Env:
MOE Response:
Dt MOE Arvl on Scn:
MOE Reported Dt: 8/9/1990
Dt Document Closed:
Incident Reason: UNKNOWN
Site Name:
Site County/District:
Site Geo Ref Meth:
Incident Summary: LODWICK TRANSPORT - 150 L CAR PAINT TO DITCH.
Contaminant Qty:

Discharger Report:
Material Group:
Health/Env Conseq:
Client Type:
Sector Type:
Agency Involved:
Nearest Watercourse:
Site Address:
Site District Office:
Site Postal Code:
Site Region:
Site Municipality: 21000
Site Lot:
Site Conc:
Northing:
Easting: OPP, FD, PEEL R.M.
Site Geo Ref Accu:
Site Map Datum:
SAC Action Class:
Source Type:

Site: **PRIVATE OWNER**
HWY 50 N OF BOLTON-TOP OF HILL ACROSS FROM PETRO CANADA STORAGE TANK/BARREL PEEL R.M. ON

Database:
SPL

Ref No: 38095
Site No:
Incident Dt: 7/23/1990
Year:
Incident Cause: PIPE/HOSE LEAK
Incident Event:
Contaminant Code:
Contaminant Name:
Contaminant Limit 1:
Contam Limit Freq 1:
Contaminant UN No 1:
Environment Impact: CONFIRMED
Nature of Impact: Soil contamination
Receiving Medium: LAND
Receiving Env:
MOE Response:
Dt MOE Arvl on Scn:
MOE Reported Dt: 7/23/1990
Dt Document Closed:
Incident Reason: CORROSION
Site Name:
Site County/District:
Site Geo Ref Meth:
Incident Summary: FURNACE OIL TO GROUND
Contaminant Qty:

Discharger Report:
Material Group:
Health/Env Conseq:
Client Type:
Sector Type:
Agency Involved:
Nearest Watercourse:
Site Address:
Site District Office:
Site Postal Code:
Site Region:
Site Municipality: 21000
Site Lot:
Site Conc:
Northing:
Easting:
Site Geo Ref Accu:
Site Map Datum:
SAC Action Class:
Source Type:

Site: FIRE DEPARTMENT
KIRBY RD MOTOR VEHICLE (OPERATING FLUID) VAUGHAN CITY ON

Database:
SPL

Ref No: 88860
Site No:
Incident Dt: 7/24/1993
Year:
Incident Cause: OTHER TRANSPORTATION ACCIDENT
Incident Event:
Contaminant Code:
Contaminant Name:
Contaminant Limit 1:
Contam Limit Freq 1:
Contaminant UN No 1:
Environment Impact: CONFIRMED
Nature of Impact: Soil contamination
Receiving Medium: LAND
Receiving Env:
MOE Response:
Dt MOE Arvl on Scn:
MOE Reported Dt: 7/24/1993
Dt Document Closed:
Incident Reason: EQUIPMENT FAILURE
Site Name:
Site County/District:
Site Geo Ref Meth:
Incident Summary: VAUGHAN F.D: 40 L DIESEL FUEL FROM FUEL TANK ONTO GRAVEL SHOULDER OF ROAD.
Contaminant Qty:

Discharger Report:
Material Group:
Health/Env Conseq:
Client Type:
Sector Type:
Agency Involved:
Nearest Watercourse:
Site Address:
Site District Office:
Site Postal Code:
Site Region:
Site Municipality: 27101
Site Lot:
Site Conc:
Northing:
Easting:
Site Geo Ref Accu:
Site Map Datum:
SAC Action Class:
Source Type:

Site: UNKNOWN
HWY 50,BOLTON CALEDON TOWN ON

Database:
SPL

Ref No: 106027
Site No:
Incident Dt: 10/6/1994
Year:
Incident Cause: UNKNOWN
Incident Event:
Contaminant Code:
Contaminant Name:
Contaminant Limit 1:
Contam Limit Freq 1:
Contaminant UN No 1:
Environment Impact: NOT ANTICIPATED
Nature of Impact:
Receiving Medium: LAND
Receiving Env:
MOE Response:
Dt MOE Arvl on Scn:
MOE Reported Dt: 10/6/1994
Dt Document Closed:
Incident Reason: UNKNOWN
Site Name:
Site County/District:
Site Geo Ref Meth:
Incident Summary: SOURCE UNKNOWN-UKN QTY DIESEL TO HWY 50,POOLED AT BTM OF HILL,CLEANED.
Contaminant Qty:

Discharger Report:
Material Group:
Health/Env Conseq:
Client Type:
Sector Type:
Agency Involved:
Nearest Watercourse:
Site Address:
Site District Office:
Site Postal Code:
Site Region:
Site Municipality: 21401
Site Lot:
Site Conc:
Northing:
Easting: FD
Site Geo Ref Accu:
Site Map Datum:
SAC Action Class:
Source Type:

Site: TransCanada Pipelines Limited
Vaughan ON

Database:
SPL

Ref No: 3203-ALANX5
Site No:
Incident Dt: 4/10/2017
Year:

Discharger Report:
Material Group:
Health/Env Conseq: 2 - Minor Environment
Client Type: Corporation

Incident Cause:		Sector Type:	Unknown / N/A
Incident Event:	Overflow/Surcharge	Agency Involved:	
Contaminant Code:	41	Nearest Watercourse:	
Contaminant Name:	BENTONITE SLURRY	Site Address:	
Contaminant Limit 1:		Site District Office:	York-Durham
Contam Limit Freq 1:		Site Postal Code:	
Contaminant UN No 1:	n/a	Site Region:	Central
Environment Impact:		Site Municipality:	Vaughan
Nature of Impact:		Site Lot:	31
Receiving Medium:		Site Conc:	9
Receiving Env:	Land	Northing:	4857459
MOE Response:		Easting:	607106
Dt MOE Arvl on Scn:		Site Geo Ref Accu:	
MOE Reported Dt:	4/10/2017	Site Map Datum:	
Dt Document Closed:		SAC Action Class:	
Incident Reason:	Unknown / N/A	Source Type:	Drilling Operation
Site Name:	spill location <UNOFFICIAL>		
Site County/District:	Regional Municipality of York		
Site Geo Ref Meth:			
Incident Summary:	TransCanda Pipeline VME Project: 1500 m3 clay/water to grnd, cntd, clng		
Contaminant Qty:	1500 m ³		

Site: TransCanada Pipelines Limited
Vaughan ON NA

Database:
SPL

Ref No:	6474-AKWPMJ	Discharger Report:	
Site No:	NA	Material Group:	
Incident Dt:	3/29/2017	Health/Env Conseq:	2 - Minor Environment Corporation
Year:		Client Type:	Unknown / N/A
Incident Cause:		Sector Type:	
Incident Event:	Leak/Break	Agency Involved:	
Contaminant Code:	99	Nearest Watercourse:	
Contaminant Name:	DRILL MUD (BENTONITE & WATER)	Site Address:	
Contaminant Limit 1:		Site District Office:	York-Durham
Contam Limit Freq 1:		Site Postal Code:	
Contaminant UN No 1:	n/a	Site Region:	Central
Environment Impact:		Site Municipality:	Vaughan
Nature of Impact:		Site Lot:	22, 23, 24, 25, 27, 28, 29, 30, 31, 32, 33, 34
Receiving Medium:		Site Conc:	7, 8, 9, 10
Receiving Env:	Land	Northing:	NA
MOE Response:		Easting:	NA
Dt MOE Arvl on Scn:		Site Geo Ref Accu:	NA
MOE Reported Dt:	3/29/2017	Site Map Datum:	NA
Dt Document Closed:		SAC Action Class:	
Incident Reason:	Unknown / N/A	Source Type:	Unknown / N/A
Site Name:	Vaughan Mainline Expansion		
Site County/District:	Regional Municipality of York		
Site Geo Ref Meth:	NA		
Incident Summary:	Transcanada Pipeline: drilling mud frac-out to ground.		
Contaminant Qty:	10 m ³		

Site: TransCanada Pipelines Limited
Vaughan ON

Database:
SPL

Ref No:	6414-A84RJ4	Discharger Report:	
Site No:	NA	Material Group:	
Incident Dt:	2016/03/16	Health/Env Conseq:	
Year:		Client Type:	Miscellaneous Industrial
Incident Cause:		Sector Type:	
Incident Event:	Unknown / N/A	Agency Involved:	
Contaminant Code:	41	Nearest Watercourse:	
Contaminant Name:	BENTONITE SLURRY	Site Address:	
Contaminant Limit 1:		Site District Office:	
Contam Limit Freq 1:		Site Postal Code:	
Contaminant UN No 1:		Site Region:	
Environment Impact:		Site Municipality:	Vaughan

Nature of Impact:
Receiving Medium:
Receiving Env: Land
MOE Response: No
Dt MOE Arvl on Scrn:
MOE Reported Dt: 2016/03/16
Dt Document Closed: 2016/06/18
Incident Reason: Unknown / N/A
Site Name: Lot 15 Conc 9<UNOFFICIAL>
Site County/District:
Site Geo Ref Meth: 1-10 metres eg. Good Quality GPS
Incident Summary: Trans Canada Pipe.- 60m³ bentonite slurry to ground, cleaning
Contaminant Qty: 60 m³

Site Lot:
Site Conc:
Northing: 4851052
Easting: 608951
Site Geo Ref Accu:
Site Map Datum:
SAC Action Class: Land Spills
Source Type:

Site: Highway 50, between Healey Road and McEwan Road Caledon ON **Database:**
SPL

Ref No: 3030-9Z5VFT
Site No: NA
Incident Dt: 8/6/2015
Year:
Incident Cause:
Incident Event:
Contaminant Code: 15
Contaminant Name: MOTOR OIL

Discharger Report:
Material Group:
Health/Env Conseq:
Client Type:
Sector Type: Unknown / N/A
Agency Involved:
Nearest Watercourse:
Site Address: Highway 50, between Healey Road and McEwan Road

Contaminant Limit 1:
Contam Limit Freq 1:
Contaminant UN No 1:
Environment Impact:
Nature of Impact:
Receiving Medium:
Receiving Env:
MOE Response: No
Dt MOE Arvl on Scrn:
MOE Reported Dt: 8/6/2015
Dt Document Closed: 9/22/2015
Incident Reason: Unknown / N/A
Site Name: MVA<UNOFFICIAL>
Site County/District:
Site Geo Ref Meth:
Incident Summary: MVA- Oil to road/cb
Contaminant Qty: 0 other - see incident description

Site District Office:
Site Postal Code:
Site Region:
Site Municipality: Caledon
Site Lot:
Site Conc:
Northing:
Easting:
Site Geo Ref Accu:
Site Map Datum:
SAC Action Class: Land Spills
Source Type:

Site: Healey Road The Gore Road Humber Station Rd Caledon ON NA **Database:**
SPL

Ref No: 3414-9YHRSB
Site No: 5487-5YNHGG
Incident Dt: 7/17/2015
Year:
Incident Cause:
Incident Event:
Contaminant Code: 98
Contaminant Name: UNKNOWN

Discharger Report:
Material Group:
Health/Env Conseq:
Client Type:
Sector Type: Unknown / N/A
Agency Involved:
Nearest Watercourse:
Site Address: Healey Road The Gore Road Humber Station Rd

Contaminant Limit 1:
Contam Limit Freq 1:
Contaminant UN No 1:
Environment Impact:
Nature of Impact:
Receiving Medium:
Receiving Env:
MOE Response: Yes
Dt MOE Arvl on Scrn: 7/17/2015
MOE Reported Dt: 7/17/2015

Site District Office:
Site Postal Code: NA
Site Region:
Site Municipality: Caledon
Site Lot:
Site Conc:
Northing: 4854843
Easting: 600102
Site Geo Ref Accu: NA
Site Map Datum: NA

Dt Document Closed: 7/28/2015 **SAC Action Class:** Land Spills
Incident Reason: Other **Source Type:**
Site Name: Healey Road The Gore Road Humber Station Road
Site County/District:
Site Geo Ref Meth: NA
Incident Summary: Caledon - misc. meth lab paraphenalia, seems contained
Contaminant Qty: 0 n/a

Site: **Hydro One Brampton Networks Inc.** **Database:**
Brampton ON **SPL**

Ref No: 7214-8TYJ8Z **Discharger Report:**
Site No: **Material Group:**
Incident Dt: 01-MAY-12 **Health/Env Conseq:**
Year: **Client Type:**
Incident Cause: Other Transport Accident **Sector Type:** Transformer
Incident Event: **Agency Involved:**
Contaminant Code: 15 **Nearest Watercourse:**
Contaminant Name: TRANSFORMER OIL (N.O.S.) **Site Address:**
Contaminant Limit 1: **Site District Office:**
Contam Limit Freq 1: **Site Postal Code:**
Contaminant UN No 1: **Site Region:**
Environment Impact: Confirmed **Site Municipality:** Brampton
Nature of Impact: Soil Contamination **Site Lot:**
Receiving Medium: Sewage - Municipal/Private and Commercial **Site Conc:**
Receiving Env: **Northing:**
MOE Response: No Field Response **Easting:**
Dt MOE Arvl on Scrn: **Site Geo Ref Accu:**
MOE Reported Dt: 04-MAY-12 **Site Map Datum:**
Dt Document Closed: 31-MAY-12 **SAC Action Class:** Land Spills
Incident Reason: Unknown - Reason not determined **Source Type:**
Site Name: 11 Tobey Terrace<UNOFFICIAL>
Site County/District:
Site Geo Ref Meth:
Incident Summary: Hydro One-75 L X-former Oil to Grass/asphalt.
Contaminant Qty:

Site: **con 6 ON** **Database:**
WWIS

Well ID: 4908778 **Data Entry Status:**
Construction Date: **Data Src:** 1
Primary Water Use: **Date Received:** 6/13/2001
Sec. Water Use: **Selected Flag:** Yes
Final Well Status: **Abandonment Rec:**
Water Type: **Contractor:** 4011
Casing Material: **Form Version:** 1
Audit No: 229046 **Owner:**
Tag: **Street Name:**
Construction Method: **County:** PEEL
Elevation (m): **Municipality:** CALEDON TOWN (CALEDON TWP)
Elevation Reliability: **Site Info:**
Depth to Bedrock: **Lot:**
Well Depth: **Concession:** 06
Overburden/Bedrock: **Concession Name:** HS E
Pump Rate: **Easting NAD83:**
Static Water Level: **Northing NAD83:**
Flowing (Y/N): **Zone:**
Flow Rate: **UTM Reliability:**
Clear/Cloudy:

Bore Hole Information

Bore Hole ID: 10323312 **Elevation:**
DP2BR: **Elevec:**

Spatial Status:
Code OB:
Code OB Desc: No formation data
Open Hole:
Cluster Kind:
Date Completed: 4/24/2001
Remarks:
Elevrc Desc:
Location Source Date:
Improvement Location Source:
Improvement Location Method:
Source Revision Comment:
Supplier Comment:

Zone: 17
East83:
North83:
Org CS:
UTMRC: 9
UTMRC Desc: unknown UTM
Location Method: na

Annular Space/Abandonment Sealing Record

Plug ID: 933171398
Layer: 2
Plug From: 1
Plug To: 4
Plug Depth UOM: ft

Annular Space/Abandonment Sealing Record

Plug ID: 933171399
Layer: 3
Plug From: 4
Plug To: 5
Plug Depth UOM: ft

Annular Space/Abandonment Sealing Record

Plug ID: 933171397
Layer: 1
Plug From: 0
Plug To: 1
Plug Depth UOM: ft

Method of Construction & Well Use

Method Construction ID:
Method Construction Code: 0
Method Construction: Not Known
Other Method Construction:

Pipe Information

Pipe ID: 10871882
Casing No: 1
Comment:
Alt Name:

Site: con 6 ON

Database: WWIS

Well ID: 4908773
Construction Date:
Primary Water Use:
Sec. Water Use:
Final Well Status: Abandoned-Other

Data Entry Status:
Data Src: 1
Date Received: 6/13/2001
Selected Flag: Yes
Abandonment Rec:

Water Type:
Casing Material:
Audit No: 229047
Tag:
Construction Method:
Elevation (m):
Elevation Reliability:
Depth to Bedrock:
Well Depth:
Overburden/Bedrock:
Pump Rate:
Static Water Level:
Flowing (Y/N):
Flow Rate:
Clear/Cloudy:

Contractor: 4011
Form Version: 1
Owner:
Street Name:
County: PEEL
Municipality: CALEDON TOWN (CALEDON TWP)
Site Info:
Lot:
Concession: 06
Concession Name: HS E
Easting NAD83:
Northing NAD83:
Zone:
UTM Reliability:

Bore Hole Information

Bore Hole ID: 10323307
DP2BR:
Spatial Status:
Code OB:
Code OB Desc: No formation data
Open Hole:
Cluster Kind:
Date Completed: 4/24/2001
Remarks:
Elevrc Desc:
Location Source Date:
Improvement Location Source:
Improvement Location Method:
Source Revision Comment:
Supplier Comment:

Elevation:
Elevrc:
Zone: 17
East83:
North83:
Org CS:
UTMRC: 9
UTMRC Desc: unknown UTM
Location Method: na

**Annular Space/Abandonment
Sealing Record**

Plug ID: 933171384
Layer: 3
Plug From: 4
Plug To: 5
Plug Depth UOM: ft

**Annular Space/Abandonment
Sealing Record**

Plug ID: 933171382
Layer: 1
Plug From: 0
Plug To: 1
Plug Depth UOM: ft

**Annular Space/Abandonment
Sealing Record**

Plug ID: 933171383
Layer: 2
Plug From: 1
Plug To: 4
Plug Depth UOM: ft

**Method of Construction & Well
Use**

Method Construction ID:

Method Construction Code: 0
Method Construction: Not Known
Other Method Construction:

Pipe Information

Pipe ID: 10871877
Casing No: 1
Comment:
Alt Name:

Site:
con 6 ON

Database:
WWIS

Well ID: 4908772
Construction Date:
Primary Water Use:
Sec. Water Use:
Final Well Status: Abandoned-Other
Water Type:
Casing Material:
Audit No: 229042
Tag:
Construction Method:
Elevation (m):
Elevation Reliability:
Depth to Bedrock:
Well Depth:
Overburden/Bedrock:
Pump Rate:
Static Water Level:
Flowing (Y/N):
Flow Rate:
Clear/Cloudy:

Data Entry Status:
Data Src: 1
Date Received: 6/13/2001
Selected Flag: Yes
Abandonment Rec:
Contractor: 4011
Form Version: 1
Owner:
Street Name:
County: PEEL
Municipality: CALEDON TOWN (CALEDON TWP)
Site Info:
Lot:
Concession: 06
Concession Name: HS E
Easting NAD83:
Northing NAD83:
Zone:
UTM Reliability:

Bore Hole Information

Bore Hole ID: 10323306
DP2BR:
Spatial Status:
Code OB:
Code OB Desc: No formation data
Open Hole:
Cluster Kind:
Date Completed: 4/26/2001
Remarks:
Elevrc Desc:
Location Source Date:
Improvement Location Source:
Improvement Location Method:
Source Revision Comment:
Supplier Comment:

Elevation:
Elevrc:
Zone: 17
East83:
North83:
Org CS:
UTMRC: 9
UTMRC Desc: unknown UTM
Location Method: na

**Annular Space/Abandonment
Sealing Record**

Plug ID: 933171379
Layer: 1
Plug From: 0
Plug To: 1
Plug Depth UOM: ft

**Annular Space/Abandonment
Sealing Record**

Plug ID: 933171380
Layer: 2
Plug From: 1
Plug To: 3
Plug Depth UOM: ft

**Annular Space/Abandonment
Sealing Record**

Plug ID: 933171381
Layer: 3
Plug From: 3
Plug To: 4
Plug Depth UOM: ft

**Method of Construction & Well
Use**

Method Construction ID:
Method Construction Code: 0
Method Construction: Not Known
Other Method Construction:

Pipe Information

Pipe ID: 10871876
Casing No: 1
Comment:
Alt Name:

Site: con 6 ON

Database:
WWIS

Well ID: 4908771	Data Entry Status:
Construction Date:	Data Src: 1
Primary Water Use:	Date Received: 6/13/2001
Sec. Water Use:	Selected Flag: Yes
Final Well Status: Abandoned-Other	Abandonment Rec:
Water Type:	Contractor: 4011
Casing Material:	Form Version: 1
Audit No: 229055	Owner:
Tag:	Street Name:
Construction Method:	County: PEEL
Elevation (m):	Municipality: CALEDON TOWN (CALEDON TWP)
Elevation Reliability:	Site Info:
Depth to Bedrock:	Lot:
Well Depth:	Concession: 06
Overburden/Bedrock:	Concession Name: HS E
Pump Rate:	Easting NAD83:
Static Water Level:	Northing NAD83:
Flowing (Y/N):	Zone:
Flow Rate:	UTM Reliability:
Clear/Cloudy:	

Bore Hole Information

Bore Hole ID: 10323305	Elevation:
DP2BR:	Elevrc:
Spatial Status:	Zone: 17
Code OB: _	East83:
Code OB Desc: No formation data	North83:
Open Hole:	Org CS:
Cluster Kind:	UTMRC: 9
Date Completed: 4/24/2001	UTMRC Desc: unknown UTM
Remarks:	Location Method: na

Elevrc Desc:
Location Source Date:
Improvement Location Source:
Improvement Location Method:
Source Revision Comment:
Supplier Comment:

**Annular Space/Abandonment
Sealing Record**

Plug ID: 933171376
Layer: 1
Plug From: 0
Plug To: 1
Plug Depth UOM: ft

**Annular Space/Abandonment
Sealing Record**

Plug ID: 933171377
Layer: 2
Plug From: 1
Plug To: 4
Plug Depth UOM: ft

**Annular Space/Abandonment
Sealing Record**

Plug ID: 933171378
Layer: 3
Plug From: 4
Plug To: 5
Plug Depth UOM: ft

**Method of Construction & Well
Use**

Method Construction ID:
Method Construction Code: 0
Method Construction: Not Known
Other Method Construction:

Pipe Information

Pipe ID: 10871875
Casing No: 1
Comment:
Alt Name:

Site: con 6 ON

Database:
WWIS

Well ID: 4908770
Construction Date:
Primary Water Use:
Sec. Water Use:
Final Well Status: Abandoned-Other
Water Type:
Casing Material:
Audit No: 229073
Tag:
Construction Method:
Elevation (m):
Elevation Reliability:

Data Entry Status:
Data Src: 1
Date Received: 6/13/2001
Selected Flag: Yes
Abandonment Rec:
Contractor: 4011
Form Version: 1
Owner:
Street Name:
County: PEEL
Municipality: CALEDON TOWN (CALEDON TWP)
Site Info:

Depth to Bedrock:
Well Depth:
Overburden/Bedrock:
Pump Rate:
Static Water Level:
Flowing (Y/N):
Flow Rate:
Clear/Cloudy:

Lot:
Concession: 06
Concession Name: HS E
Easting NAD83:
Northing NAD83:
Zone:
UTM Reliability:

Bore Hole Information

Bore Hole ID: 10323304
DP2BR:
Spatial Status:
Code OB:
Code OB Desc: No formation data
Open Hole:
Cluster Kind:
Date Completed: 4/24/2001
Remarks:
Elevrc Desc:
Location Source Date:
Improvement Location Source:
Improvement Location Method:
Source Revision Comment:
Supplier Comment:

Elevation:
Elevrc:
Zone: 17
East83:
North83:
Org CS:
UTMRC: 9
UTMRC Desc: unknown UTM
Location Method: na

Annular Space/Abandonment Sealing Record

Plug ID: 933171373
Layer: 1
Plug From: 0
Plug To: 4
Plug Depth UOM: ft

Annular Space/Abandonment Sealing Record

Plug ID: 933171374
Layer: 2
Plug From: 4
Plug To: 5
Plug Depth UOM: ft

Annular Space/Abandonment Sealing Record

Plug ID: 933171375
Layer: 3
Plug From: 5
Plug To: 9
Plug Depth UOM: ft

Method of Construction & Well Use

Method Construction ID:
Method Construction Code: 0
Method Construction: Not Known
Other Method Construction:

Pipe Information

Pipe ID: 10871874
Casing No: 1
Comment:
Alt Name:

Site:
con 6 ON

Database:
WWIS

Well ID:	4908768	Data Entry Status:	1
Construction Date:		Data Src:	6/13/2001
Primary Water Use:		Date Received:	Yes
Sec. Water Use:		Selected Flag:	4011
Final Well Status:	Abandoned-Other	Abandonment Rec:	1
Water Type:		Contractor:	
Casing Material:		Form Version:	
Audit No:	229070	Owner:	
Tag:		Street Name:	
Construction Method:		County:	PEEL
Elevation (m):		Municipality:	CALEDON TOWN (CALEDON TWP)
Elevation Reliability:		Site Info:	
Depth to Bedrock:		Lot:	
Well Depth:		Concession:	06
Overburden/Bedrock:		Concession Name:	HS E
Pump Rate:		Easting NAD83:	
Static Water Level:		Northing NAD83:	
Flowing (Y/N):		Zone:	
Flow Rate:		UTM Reliability:	
Clear/Cloudy:			

Bore Hole Information

Bore Hole ID:	10323302	Elevation:	
DP2BR:		Elevrc:	
Spatial Status:		Zone:	17
Code OB:		East83:	
Code OB Desc:	No formation data	North83:	
Open Hole:		Org CS:	
Cluster Kind:		UTMRC:	9
Date Completed:	4/24/2001	UTMRC Desc:	unknown UTM
Remarks:		Location Method:	na
Elevrc Desc:			
Location Source Date:			
Improvement Location Source:			
Improvement Location Method:			
Source Revision Comment:			
Supplier Comment:			

Annular Space/Abandonment Sealing Record

Plug ID: 933171369
Layer: 3
Plug From: 4
Plug To: 11
Plug Depth UOM: ft

Annular Space/Abandonment Sealing Record

Plug ID: 933171367
Layer: 1
Plug From: 0
Plug To: 3
Plug Depth UOM: ft

Annular Space/Abandonment
Sealing Record

Plug ID: 933171368
Layer: 2
Plug From: 3
Plug To: 4
Plug Depth UOM: ft

Method of Construction & Well
Use

Method Construction ID:
Method Construction Code: 0
Method Construction: Not Known
Other Method Construction:

Pipe Information

Pipe ID: 10871872
Casing No: 1
Comment:
Alt Name:

Site:
con 6 ON

Database:
WWIS

Well ID:	4908765	Data Entry Status:	
Construction Date:		Data Src:	1
Primary Water Use:		Date Received:	6/13/2001
Sec. Water Use:		Selected Flag:	Yes
Final Well Status:	Abandoned-Other	Abandonment Rec:	
Water Type:		Contractor:	4011
Casing Material:		Form Version:	1
Audit No:	229054	Owner:	
Tag:		Street Name:	
Construction Method:		County:	PEEL
Elevation (m):		Municipality:	CALEDON TOWN (CALEDON TWP)
Elevation Reliability:		Site Info:	
Depth to Bedrock:		Lot:	
Well Depth:		Concession:	06
Overburden/Bedrock:		Concession Name:	HS E
Pump Rate:		Eastings NAD83:	
Static Water Level:		Northing NAD83:	
Flowing (Y/N):		Zone:	
Flow Rate:		UTM Reliability:	
Clear/Cloudy:			

Bore Hole Information

Bore Hole ID:	10323299	Elevation:	
DP2BR:		Elevrc:	
Spatial Status:		Zone:	17
Code OB:		East83:	
Code OB Desc:	No formation data	North83:	
Open Hole:		Org CS:	
Cluster Kind:		UTMRC:	9
Date Completed:	4/24/2001	UTMRC Desc:	unknown UTM
Remarks:		Location Method:	na
Elevrc Desc:			
Location Source Date:			
Improvement Location Source:			
Improvement Location Method:			
Source Revision Comment:			
Supplier Comment:			

**Annular Space/Abandonment
Sealing Record**

Plug ID: 933171360
Layer: 3
Plug From: 4
Plug To: 5
Plug Depth UOM: ft

**Annular Space/Abandonment
Sealing Record**

Plug ID: 933171358
Layer: 1
Plug From: 0
Plug To: 1
Plug Depth UOM: ft

**Annular Space/Abandonment
Sealing Record**

Plug ID: 933171359
Layer: 2
Plug From: 1
Plug To: 4
Plug Depth UOM: ft

**Method of Construction & Well
Use**

Method Construction ID:
Method Construction Code: 0
Method Construction: Not Known
Other Method Construction:

Pipe Information

Pipe ID: 10871869
Casing No: 1
Comment:
Alt Name:

Site:
con 6 ON

Database:
WWIS

Well ID: 4908764
Construction Date:
Primary Water Use:
Sec. Water Use:
Final Well Status: Abandoned-Other
Water Type:
Casing Material:
Audit No: 229053
Tag:
Construction Method:
Elevation (m):
Elevation Reliability:
Depth to Bedrock:
Well Depth:
Overburden/Bedrock:
Pump Rate:
Static Water Level:
Flowing (Y/N):
Flow Rate:

Data Entry Status:
Data Src: 1
Date Received: 6/13/2001
Selected Flag: Yes
Abandonment Rec:
Contractor: 4011
Form Version: 1
Owner:
Street Name:
County: PEEL
Municipality: CALEDON TOWN (CALEDON TWP)
Site Info:
Lot:
Concession: 06
Concession Name: HS E
Easting NAD83:
Northing NAD83:
Zone:
UTM Reliability:

Clear/Cloudy:

Bore Hole Information

Bore Hole ID:	10323298	Elevation:	
DP2BR:		Elevrc:	
Spatial Status:		Zone:	17
Code OB:		East83:	
Code OB Desc:	No formation data	North83:	
Open Hole:		Org CS:	
Cluster Kind:		UTMRC:	9
Date Completed:	4/24/2001	UTMRC Desc:	unknown UTM
Remarks:		Location Method:	na
Elevrc Desc:			
Location Source Date:			
Improvement Location Source:			
Improvement Location Method:			
Source Revision Comment:			
Supplier Comment:			

Annular Space/Abandonment Sealing Record

Plug ID:	933171355
Layer:	1
Plug From:	0
Plug To:	1
Plug Depth UOM:	ft

Annular Space/Abandonment Sealing Record

Plug ID:	933171356
Layer:	2
Plug From:	1
Plug To:	2
Plug Depth UOM:	ft

Annular Space/Abandonment Sealing Record

Plug ID:	933171357
Layer:	3
Plug From:	2
Plug To:	7
Plug Depth UOM:	ft

Method of Construction & Well Use

Method Construction ID:	
Method Construction Code:	0
Method Construction:	Not Known
Other Method Construction:	

Pipe Information

Pipe ID:	10871868
Casing No:	1
Comment:	
Alt Name:	

Site:

Database:
WWIS

con 6 ON

Well ID: 4908769
Construction Date:
Primary Water Use:
Sec. Water Use:
Final Well Status: Abandoned-Other
Water Type:
Casing Material:
Audit No: 229052
Tag:
Construction Method:
Elevation (m):
Elevation Reliability:
Depth to Bedrock:
Well Depth:
Overburden/Bedrock:
Pump Rate:
Static Water Level:
Flowing (Y/N):
Flow Rate:
Clear/Cloudy:

Data Entry Status:
Data Src: 1
Date Received: 6/13/2001
Selected Flag: Yes
Abandonment Rec:
Contractor: 4011
Form Version: 1
Owner:
Street Name:
County: PEEL
Municipality: CALEDON TOWN (CALEDON TWP)
Site Info:
Lot:
Concession: 06
Concession Name: HS E
Easting NAD83:
Northing NAD83:
Zone:
UTM Reliability:

Bore Hole Information

Bore Hole ID: 10323303
DP2BR:
Spatial Status:
Code OB:
Code OB Desc: No formation data
Open Hole:
Cluster Kind:
Date Completed: 1/24/2001
Remarks:
Elevrc Desc:
Location Source Date:
Improvement Location Source:
Improvement Location Method:
Source Revision Comment:
Supplier Comment:

Elevation:
Elevrc:
Zone: 17
East83:
North83:
Org CS:
UTMRC: 9
UTMRC Desc: unknown UTM
Location Method: na

Annular Space/Abandonment Sealing Record

Plug ID: 933171372
Layer: 3
Plug From: 4
Plug To: 5
Plug Depth UOM: ft

Annular Space/Abandonment Sealing Record

Plug ID: 933171371
Layer: 2
Plug From: 1
Plug To: 4
Plug Depth UOM: ft

Annular Space/Abandonment Sealing Record

Plug ID: 933171370
Layer: 1
Plug From: 0
Plug To: 1

Plug Depth UOM: ft

Method of Construction & Well Use

Method Construction ID:
Method Construction Code: 0
Method Construction: Not Known
Other Method Construction:

Pipe Information

Pipe ID: 10871873
Casing No: 1
Comment:
Alt Name:

Site:
con 6 ON

Database:
WWIS

Well ID:	4908726	Data Entry Status:	
Construction Date:		Data Src:	1
Primary Water Use:	Domestic	Date Received:	4/6/2001
Sec. Water Use:		Selected Flag:	Yes
Final Well Status:	Water Supply	Abandonment Rec:	
Water Type:		Contractor:	3132
Casing Material:		Form Version:	1
Audit No:	194175	Owner:	
Tag:		Street Name:	
Construction Method:		County:	PEEL
Elevation (m):		Municipality:	CALEDON TOWN (CALEDON TWP)
Elevation Reliability:		Site Info:	
Depth to Bedrock:		Lot:	
Well Depth:		Concession:	06
Overburden/Bedrock:		Concession Name:	HS E
Pump Rate:		Easting NAD83:	
Static Water Level:		Northing NAD83:	
Flowing (Y/N):		Zone:	
Flow Rate:		UTM Reliability:	
Clear/Cloudy:			

Bore Hole Information

Bore Hole ID:	10323261	Elevation:	
DP2BR:	139	Elevrc:	
Spatial Status:		Zone:	17
Code OB:	h	East83:	
Code OB Desc:	Mixed in a Layer	North83:	
Open Hole:		Org CS:	
Cluster Kind:		UTMRC:	9
Date Completed:	10/6/2000	UTMRC Desc:	unknown UTM
Remarks:		Location Method:	na
Elevrc Desc:			
Location Source Date:			
Improvement Location Source:			
Improvement Location Method:			
Source Revision Comment:			
Supplier Comment:			

Overburden and Bedrock Materials Interval

Formation ID: 932064697
Layer: 2
Color: 3

General Color: BLUE
Mat1: 05
Most Common Material: CLAY
Mat2: 28
Other Materials: SAND
Mat3: 12
Other Materials: STONES
Formation Top Depth: 31
Formation End Depth: 126
Formation End Depth UOM: ft

Overburden and Bedrock
Materials Interval

Formation ID: 932064699
Layer: 4
Color: 3
General Color: BLUE
Mat1: 05
Most Common Material: CLAY
Mat2: 18
Other Materials: SANDSTONE
Mat3: 85
Other Materials: SOFT
Formation Top Depth: 139
Formation End Depth: 150
Formation End Depth UOM: ft

Overburden and Bedrock
Materials Interval

Formation ID: 932064696
Layer: 1
Color: 6
General Color: BROWN
Mat1: 05
Most Common Material: CLAY
Mat2: 12
Other Materials: STONES
Mat3: 66
Other Materials: DENSE
Formation Top Depth: 0
Formation End Depth: 31
Formation End Depth UOM: ft

Overburden and Bedrock
Materials Interval

Formation ID: 932064698
Layer: 3
Color: 3
General Color: BLUE
Mat1: 08
Most Common Material: FINE SAND
Mat2: 77
Other Materials: LOOSE
Mat3:
Other Materials:
Formation Top Depth: 126
Formation End Depth: 139
Formation End Depth UOM: ft

Annular Space/Abandonment
Sealing Record

Plug ID: 933171309
Layer: 1
Plug From: 0
Plug To: 16
Plug Depth UOM: ft

Method of Construction & Well Use

Method Construction ID:
Method Construction Code: 1
Method Construction: Cable Tool
Other Method Construction:

Pipe Information

Pipe ID: 10871831
Casing No: 1
Comment:
Alt Name:

Construction Record - Casing

Casing ID: 930532977
Layer: 1
Material: 1
Open Hole or Material: STEEL
Depth From:
Depth To:
Casing Diameter: 6
Casing Diameter UOM: inch
Casing Depth UOM: ft

Construction Record - Casing

Casing ID: 930532978
Layer: 2
Material: 4
Open Hole or Material: OPEN HOLE
Depth From:
Depth To:
Casing Diameter: 6
Casing Diameter UOM: inch
Casing Depth UOM: ft

Construction Record - Screen

Screen ID: 933360735
Layer: 1
Slot: 008
Screen Top Depth: 132
Screen End Depth: 140
Screen Material:
Screen Depth UOM: ft
Screen Diameter UOM: inch
Screen Diameter: 5

Results of Well Yield Testing

Pump Test ID: 994908726
Pump Set At:
Static Level: 24
Final Level After Pumping:
Recommended Pump Depth: 75

Pumping Rate: 15
Flowing Rate:
Recommended Pump Rate: 10
Levels UOM: ft
Rate UOM: GPM
Water State After Test Code: 1
Water State After Test: CLEAR
Pumping Test Method: 2
Pumping Duration HR: 1
Pumping Duration MIN: 30
Flowing: N

Draw Down & Recovery

Pump Test Detail ID: 934526226
Test Type:
Test Duration: 30
Test Level: 52
Test Level UOM: ft

Draw Down & Recovery

Pump Test Detail ID: 934779752
Test Type:
Test Duration: 45
Test Level: 65
Test Level UOM: ft

Draw Down & Recovery

Pump Test Detail ID: 935045715
Test Type:
Test Duration: 60
Test Level: 65
Test Level UOM: ft

Draw Down & Recovery

Pump Test Detail ID: 934260338
Test Type:
Test Duration: 15
Test Level: 48
Test Level UOM: ft

Water Details

Water ID: 933796825
Layer: 1
Kind Code: 1
Kind: FRESH
Water Found Depth: 135
Water Found Depth UOM: ft

Site:
con 6 ON

Database:
WWIS

Well ID: 4908775
Construction Date:
Primary Water Use:
Sec. Water Use:
Final Well Status: Abandoned-Other
Water Type:
Casing Material:
Audit No: 229050

Data Entry Status:
Data Src: 1
Date Received: 6/13/2001
Selected Flag: Yes
Abandonment Rec:
Contractor: 4011
Form Version: 1
Owner:

Tag:
Construction Method:
Elevation (m):
Elevation Reliability:
Depth to Bedrock:
Well Depth:
Overburden/Bedrock:
Pump Rate:
Static Water Level:
Flowing (Y/N):
Flow Rate:
Clear/Cloudy:

Street Name:
County: PEEL
Municipality: CALEDON TOWN (CALEDON TWP)
Site Info:
Lot:
Concession: 06
Concession Name: HS E
Easting NAD83:
Northing NAD83:
Zone:
UTM Reliability:

Bore Hole Information

Bore Hole ID: 10323309
DP2BR:
Spatial Status:
Code OB:
Code OB Desc: No formation data
Open Hole:
Cluster Kind:
Date Completed: 4/24/2001
Remarks:
Elevrc Desc:
Location Source Date:
Improvement Location Source:
Improvement Location Method:
Source Revision Comment:
Supplier Comment:

Elevation:
Elevrc:
Zone: 17
East83:
North83:
Org CS:
UTMRC: 9
UTMRC Desc: unknown UTM
Location Method: na

**Annular Space/Abandonment
Sealing Record**

Plug ID: 933171390
Layer: 3
Plug From: 6
Plug To: 7
Plug Depth UOM: ft

**Annular Space/Abandonment
Sealing Record**

Plug ID: 933171388
Layer: 1
Plug From: 0
Plug To: 1
Plug Depth UOM: ft

**Annular Space/Abandonment
Sealing Record**

Plug ID: 933171389
Layer: 2
Plug From: 1
Plug To: 6
Plug Depth UOM: ft

**Method of Construction & Well
Use**

Method Construction ID:
Method Construction Code: 0
Method Construction: Not Known
Other Method Construction:

Pipe Information

Pipe ID: 10871879
Casing No: 1
Comment:
Alt Name:

Site: BOLTON ON

Database:
WWIS

Well ID:	4909998	Data Entry Status:	
Construction Date:		Data Src:	
Primary Water Use:		Date Received:	12/20/2005
Sec. Water Use:		Selected Flag:	Yes
Final Well Status:	Observation Wells	Abandonment Rec:	
Water Type:		Contractor:	7201
Casing Material:		Form Version:	3
Audit No:	Z41333	Owner:	
Tag:	_NO_TAG	Street Name:	HWY 50
Construction Method:		County:	PEEL
Elevation (m):		Municipality:	CALEDON TOWN (BOLTON)
Elevation Reliability:		Site Info:	
Depth to Bedrock:		Lot:	
Well Depth:		Concession:	
Overburden/Bedrock:		Concession Name:	
Pump Rate:		Easting NAD83:	
Static Water Level:		Northing NAD83:	
Flowing (Y/N):		Zone:	
Flow Rate:		UTM Reliability:	
Clear/Cloudy:			

Bore Hole Information

Bore Hole ID:	11323731	Elevation:	
DP2BR:		Elevrc:	
Spatial Status:		Zone:	
Code OB:	o	East83:	
Code OB Desc:	Overburden	North83:	
Open Hole:		Org CS:	
Cluster Kind:		UTMRC:	
Date Completed:	8/17/2005	UTMRC Desc:	
Remarks:		Location Method:	na
Elevrc Desc:			
Location Source Date:			
Improvement Location Source:			
Improvement Location Method:			
Source Revision Comment:			
Supplier Comment:			

Overburden and Bedrock

Materials Interval

Formation ID: 933021963
Layer: 3
Color: 2
General Color: GREY
Mat1: 05
Most Common Material: CLAY
Mat2: 06
Other Materials: SILT
Mat3:
Other Materials:
Formation Top Depth: 4.2
Formation End Depth: 8.2
Formation End Depth UOM: m

**Overburden and Bedrock
Materials Interval**

Formation ID: 933021961
Layer: 1
Color: 6
General Color: BROWN
Mat1: 01
Most Common Material: FILL
Mat2: 28
Other Materials: SAND
Mat3: 69
Other Materials: FINE-GRAINED
Formation Top Depth: 0
Formation End Depth: 0.9
Formation End Depth UOM: m

**Overburden and Bedrock
Materials Interval**

Formation ID: 933021962
Layer: 2
Color: 6
General Color: BROWN
Mat1: 06
Most Common Material: SILT
Mat2: 01
Other Materials: FILL
Mat3:
Other Materials:
Formation Top Depth: 0.9
Formation End Depth: 4.2
Formation End Depth UOM: m

**Annular Space/Abandonment
Sealing Record**

Plug ID: 933283602
Layer: 1
Plug From: 0
Plug To: 0.8
Plug Depth UOM: m

**Method of Construction & Well
Use**

Method Construction ID:
Method Construction Code: 6
Method Construction: Boring
Other Method Construction:

Pipe Information

Pipe ID: 11338586
Casing No: 1
Comment:
Alt Name:

Construction Record - Casing

Casing ID: 930866784
Layer: 1
Material: 5

Open Hole or Material: PLASTIC
Depth From:
Depth To:
Casing Diameter: 3.2
Casing Diameter UOM: cm
Casing Depth UOM: m

Construction Record - Screen

Screen ID: 933416141
Layer: 1
Slot: 10
Screen Top Depth:
Screen End Depth:
Screen Material: 5
Screen Depth UOM: m
Screen Diameter UOM: cm
Screen Diameter: 3.2

Hole Diameter

Hole ID: 11543600
Diameter: 20
Depth From: 0
Depth To: 8.2
Hole Depth UOM: m
Hole Diameter UOM: cm

Site:
con 6 ON

Database:
WWIS

Well ID: 4908780
Construction Date:
Primary Water Use:
Sec. Water Use:
Final Well Status: Abandoned-Other
Water Type:
Casing Material:
Audit No: 229041
Tag:
Construction Method:
Elevation (m):
Elevation Reliability:
Depth to Bedrock:
Well Depth:
Overburden/Bedrock:
Pump Rate:
Static Water Level:
Flowing (Y/N):
Flow Rate:
Clear/Cloudy:

Data Entry Status:
Data Src: 1
Date Received: 6/13/2001
Selected Flag: Yes
Abandonment Rec:
Contractor: 4011
Form Version: 1
Owner:
Street Name:
County: PEEL
Municipality: CALEDON TOWN (CALEDON TWP)
Site Info:
Lot:
Concession: 06
Concession Name: HS E
Easting NAD83:
Northing NAD83:
Zone:
UTM Reliability:

Bore Hole Information

Bore Hole ID: 10323314
DP2BR:
Spatial Status:
Code OB:
Code OB Desc: No formation data
Open Hole:
Cluster Kind:
Date Completed: 4/24/2001
Remarks:
Elevrc Desc:
Location Source Date:
Improvement Location Source:

Elevation:
Elevrc:
Zone: 17
East83:
North83:
Org CS:
UTMRC: 9
UTMRC Desc: unknown UTM
Location Method: na

Improvement Location Method:
Source Revision Comment:
Supplier Comment:

Annular Space/Abandonment
Sealing Record

Plug ID: 933171405
Layer: 3
Plug From: 3
Plug To: 4
Plug Depth UOM: ft

Annular Space/Abandonment
Sealing Record

Plug ID: 933171403
Layer: 1
Plug From: 0
Plug To: 1
Plug Depth UOM: ft

Annular Space/Abandonment
Sealing Record

Plug ID: 933171404
Layer: 2
Plug From: 1
Plug To: 3
Plug Depth UOM: ft

Method of Construction & Well
Use

Method Construction ID:
Method Construction Code: 0
Method Construction: Not Known
Other Method Construction:

Pipe Information

Pipe ID: 10871884
Casing No: 1
Comment:
Alt Name:

Site:
con 6 ON

Database:
WWIS

Well ID: 4908779

Construction Date:

Primary Water Use:

Sec. Water Use:

Final Well Status: Abandoned-Other

Water Type:

Casing Material:

Audit No: 229059

Tag:

Construction Method:

Elevation (m):

Elevation Reliability:

Depth to Bedrock:

Well Depth:

Overburden/Bedrock:

Data Entry Status:

Data Src: 1

Date Received: 6/13/2001

Selected Flag: Yes

Abandonment Rec:

Contractor: 4011

Form Version: 1

Owner:

Street Name:

County: PEEL

Municipality: CALEDON TOWN (CALEDON TWP)

Site Info:

Lot:

Concession: 06

Concession Name: HS E

Pump Rate:
Static Water Level:
Flowing (Y/N):
Flow Rate:
Clear/Cloudy:

Easting NAD83:
Northing NAD83:
Zone:
UTM Reliability:

Bore Hole Information

Bore Hole ID: 10323313
DP2BR:
Spatial Status:
Code OB:
Code OB Desc: No formation data
Open Hole:
Cluster Kind:
Date Completed: 4/24/2001
Remarks:
Elevrc Desc:
Location Source Date:
Improvement Location Source:
Improvement Location Method:
Source Revision Comment:
Supplier Comment:

Elevation:
Elevrc:
Zone: 17
East83:
North83:
Org CS:
UTMRC: 9
UTMRC Desc: unknown UTM
Location Method: na

**Annular Space/Abandonment
Sealing Record**

Plug ID: 933171400
Layer: 1
Plug From: 0
Plug To: 1
Plug Depth UOM: ft

**Annular Space/Abandonment
Sealing Record**

Plug ID: 933171401
Layer: 2
Plug From: 1
Plug To: 6
Plug Depth UOM: ft

**Annular Space/Abandonment
Sealing Record**

Plug ID: 933171402
Layer: 3
Plug From: 6
Plug To: 7
Plug Depth UOM: ft

**Method of Construction & Well
Use**

Method Construction ID:
Method Construction Code: 0
Method Construction: Not Known
Other Method Construction:

Pipe Information

Pipe ID: 10871883
Casing No: 1
Comment:

Alt Name:

Site:
con 6 ON

Database:
WWIS

Well ID: 4908774
Construction Date:
Primary Water Use:
Sec. Water Use:
Final Well Status: Abandoned-Other
Water Type:
Casing Material:
Audit No: 229051
Tag:
Construction Method:
Elevation (m):
Elevation Reliability:
Depth to Bedrock:
Well Depth:
Overburden/Bedrock:
Pump Rate:
Static Water Level:
Flowing (Y/N):
Flow Rate:
Clear/Cloudy:

Data Entry Status:
Data Src: 1
Date Received: 6/13/2001
Selected Flag: Yes
Abandonment Rec:
Contractor: 4011
Form Version: 1
Owner:
Street Name:
County: PEEL
Municipality: CALEDON TOWN (CALEDON TWP)
Site Info:
Lot:
Concession: 06
Concession Name: HS E
Easting NAD83:
Northing NAD83:
Zone:
UTM Reliability:

Bore Hole Information

Bore Hole ID: 10323308
DP2BR:
Spatial Status:
Code OB:
Code OB Desc: No formation data
Open Hole:
Cluster Kind:
Date Completed: 1/24/2001
Remarks:
Elevrc Desc:
Location Source Date:
Improvement Location Source:
Improvement Location Method:
Source Revision Comment:
Supplier Comment:

Elevation:
Elevrc:
Zone: 17
East83:
North83:
Org CS:
UTMRC: 9
UTMRC Desc: unknown UTM
Location Method: na

Annular Space/Abandonment Sealing Record

Plug ID: 933171385
Layer: 1
Plug From: 0
Plug To: 2
Plug Depth UOM: ft

Annular Space/Abandonment Sealing Record

Plug ID: 933171387
Layer: 3
Plug From: 4
Plug To: 5
Plug Depth UOM: ft

Annular Space/Abandonment Sealing Record

Plug ID: 933171386
Layer: 2
Plug From: 2
Plug To: 4
Plug Depth UOM: ft

Method of Construction & Well Use

Method Construction ID:
Method Construction Code: 0
Method Construction: Not Known
Other Method Construction:

Pipe Information

Pipe ID: 10871878
Casing No: 1
Comment:
Alt Name:

Site: con 6 ON

Database:
WWIS

Well ID: 4908776
Construction Date:
Primary Water Use:
Sec. Water Use:
Final Well Status: Abandoned-Other
Water Type:
Casing Material:
Audit No: 229049
Tag:
Construction Method:
Elevation (m):
Elevation Reliability:
Depth to Bedrock:
Well Depth:
Overburden/Bedrock:
Pump Rate:
Static Water Level:
Flowing (Y/N):
Flow Rate:
Clear/Cloudy:

Data Entry Status:
Data Src: 1
Date Received: 6/13/2001
Selected Flag: Yes
Abandonment Rec:
Contractor: 4011
Form Version: 1
Owner:
Street Name:
County: PEEL
Municipality: CALEDON TOWN (CALEDON TWP)
Site Info:
Lot:
Concession: 06
Concession Name: HS E
Easting NAD83:
Northing NAD83:
Zone:
UTM Reliability:

Bore Hole Information

Bore Hole ID: 10323310
DP2BR:
Spatial Status:
Code OB:
Code OB Desc: No formation data
Open Hole:
Cluster Kind:
Date Completed: 4/24/2001
Remarks:
Elevrc Desc:
Location Source Date:
Improvement Location Source:
Improvement Location Method:
Source Revision Comment:
Supplier Comment:

Elevation:
Elevrc:
Zone: 17
East83:
North83:
Org CS:
UTMRC: 9
UTMRC Desc: unknown UTM
Location Method: na

Annular Space/Abandonment Sealing Record

Plug ID: 933171393
Layer: 3
Plug From: 1
Plug To: 1
Plug Depth UOM: ft

**Annular Space/Abandonment
Sealing Record**

Plug ID: 933171392
Layer: 2
Plug From: 1
Plug To: 1
Plug Depth UOM: ft

**Annular Space/Abandonment
Sealing Record**

Plug ID: 933171391
Layer: 1
Plug From: 0
Plug To: 1
Plug Depth UOM: ft

**Method of Construction & Well
Use**

Method Construction ID:
Method Construction Code: 0
Method Construction: Not Known
Other Method Construction:

Pipe Information

Pipe ID: 10871880
Casing No: 1
Comment:
Alt Name:

Appendix: Database Descriptions

Environmental Risk Information Services (ERIS) can search the following databases. The extent of historical information varies with each database and current information is determined by what is publicly available to ERIS at the time of update. **Note:** Databases denoted with " * " indicates that the database will no longer be updated. See the individual database description for more information.

Abandoned Aggregate Inventory:

Provincial [AAGR](#)

The MAAP Program maintains a database of abandoned pits and quarries. Please note that the database is only referenced by lot and concession and city/town location. The database provides information regarding the location, type, size, land use, status and general comments.*

Government Publication Date: Sept 2002*

Aggregate Inventory:

Provincial [AGR](#)

The Ontario Ministry of Natural Resources maintains a database of all active pits and quarries. The database provides information regarding the registered owner/operator, location name, operation type, approval type, and maximum annual tonnage.

Government Publication Date: Up to Sep 2019

Abandoned Mine Information System:

Provincial [AMIS](#)

The Abandoned Mines Information System contains data on known abandoned and inactive mines located on both Crown and privately held lands. The information was provided by the Ministry of Northern Development and Mines (MNDM), with the following disclaimer: "the database provided has been compiled from various sources, and the Ministry of Northern Development and Mines makes no representation and takes no responsibility that such information is accurate, current or complete". Reported information includes official mine name, status, background information, mine start/end date, primary commodity, mine features, hazards and remediation.

Government Publication Date: 1800-Oct 2018

Anderson's Waste Disposal Sites:

Private [ANDR](#)

The information provided in this database was collected by examining various historical documents which aimed to characterize the likely position of former waste disposal sites from 1860 to present. The research initiative behind the creation of this database was to identify those sites that are missing from the Ontario MOE Waste Disposal Site Inventory, as well as to provide revisions and corrections to the positions and descriptions of sites currently listed in the MOE inventory. In addition to historic waste disposal facilities, the database also identifies certain auto wreckers and scrap yards that have been extrapolated from documentary sources. Please note that the data is not warranted to be complete, exhaustive or authoritative. The information was collected for research purposes only.

Government Publication Date: 1860s-Present

Aboveground Storage Tanks:

Provincial [AST](#)

Historical listing of aboveground storage tanks made available by the Department of Natural Resources and Forestry. Includes tanks used to hold water or petroleum. This dataset has been retired as of September 25, 2014 and will no longer be updated.

Government Publication Date: May 31, 2014

Automobile Wrecking & Supplies:

Private [AUWR](#)

This database provides an inventory of known locations that are involved in the scrap metal, automobile wrecking/recycling, and automobile parts & supplies industry. Information is provided on the company name, location and business type.

Government Publication Date: 1999-Jul 31, 2019

Borehole:

Provincial [BORE](#)

A borehole is the generalized term for any narrow shaft drilled in the ground, either vertically or horizontally. The information here includes geotechnical investigations or environmental site assessments, mineral exploration, or as a pilot hole for installing piers or underground utilities. Information is from many sources such as the Ministry of Transportation (MTO) boreholes from engineering reports and projects from the 1950 to 1990's in Southern Ontario. Boreholes from the Ontario Geological Survey (OGS) including The Urban Geology Analysis Information System (UGAIS) and the York Peel Durham Toronto (YPDT) database of the Conservation Authority Moraine Coalition. This database will include fields such as location, stratigraphy, depth, elevation, year drilled, etc. For all water well data or oil and gas well data for Ontario please refer to WWIS and OOGW.

Government Publication Date: 1875-Jul 2018

Certificates of Approval:

Provincial CA

This database contains the following types of approvals: Air & Noise, Industrial Sewage, Municipal & Private Sewage, Waste Management Systems and Renewable Energy Approvals. The MOE in Ontario states that any facility that releases emissions to the atmosphere, discharges contaminants to ground or surface water, provides potable water supplies, or stores, transports or disposes of waste, must have a Certificate of Approval before it can operate lawfully. Fields include approval number, business name, address, approval date, approval type and status. This database will no longer be updated, as CofA's have been replaced by either Environmental Activity and Sector Registry (EASR) or Environmental Compliance Approval (ECA). Please refer to those individual databases for any information after Oct.31, 2011.

Government Publication Date: 1985-Oct 30, 2011*

Dry Cleaning Facilities:

Federal CDRY

List of dry cleaning facilities made available by Environment and Climate Change Canada. Environment and Climate Change Canada's Tetrachloroethylene (Use in Dry Cleaning and Reporting Requirements) Regulations (SOR/2003-79) are intended to reduce releases of tetrachloroethylene to the environment from dry cleaning facilities.

Government Publication Date: Jan 2004-Dec 2017

Commercial Fuel Oil Tanks:

Provincial CFOT

Locations of commercial underground fuel oil tanks. This is not a comprehensive or complete inventory of commercial fuel tanks in the province; this listing is a copy of records of registered commercial underground fuel oil tanks obtained under Access to Public Information.

Note that the following types of tanks do not require registration: waste oil tanks in apartments, office buildings, residences, etc.; aboveground gas or diesel tanks. Records are not verified for accuracy or completeness.

Government Publication Date: Feb 28, 2017

Chemical Register:

Private CHEM

This database includes information from both a one time study conducted in 1992 and private source and is a listing of facilities that manufacture or distribute chemicals. The production of these chemical substances may involve one or more chemical reactions and/or chemical separation processes (i.e. fractionation, solvent extraction, crystallization, etc.).

Government Publication Date: 1999-Jul 31, 2019

Compressed Natural Gas Stations:

Private CNG

Canada has a network of public access compressed natural gas (CNG) refuelling stations. These stations dispense natural gas in compressed form at 3,000 pounds per square inch (psi), the pressure which is allowed within the current Canadian codes and standards. The majority of natural gas refuelling is located at existing retail gasoline that have a separate refuelling island for natural gas. This list of stations is made available by the Canadian Natural Gas Vehicle Alliance.

Government Publication Date: Dec 2012 - Nov 2019

Inventory of Coal Gasification Plants and Coal Tar Sites:

Provincial COAL

This inventory includes both the "Inventory of Coal Gasification Plant Waste Sites in Ontario-April 1987" and the Inventory of Industrial Sites Producing or Using Coal Tar and Related Tars in Ontario-November 1988) collected by the MOE. It identifies industrial sites that produced and continue to produce or use coal tar and other related tars. Detailed information is available and includes: facility type, size, land use, information on adjoining properties, soil condition, site operators/occupants, site description, potential environmental impacts and historic maps available. This was a one-time inventory.*

Government Publication Date: Apr 1987 and Nov 1988*

Compliance and Convictions:

Provincial CONV

This database summarizes the fines and convictions handed down by the Ontario courts beginning in 1989. Companies and individuals named here have been found guilty of environmental offenses in Ontario courts of law.

Government Publication Date: 1989-Nov 2019

Certificates of Property Use:

Provincial CPU

This is a subset taken from Ontario's Environmental Registry (EBR) database. It will include all CPU's on the registry such as (EPA s. 168.6) - Certificate of Property Use.

Government Publication Date: 1994-Dec 31, 2019

Drill Hole Database:

Provincial DRL

The Ontario Drill Hole Database contains information on more than 113,000 percussion, overburden, sonic and diamond drill holes from assessment files on record with the department of Mines and Minerals. Please note that limited data is available for southern Ontario, as it was the last area to be completed. The database was created when surveys submitted to the Ministry were converted in the Assessment File Research Image Database (AFRI) project. However, the degree of accuracy (coordinates) as to the exact location of drill holes is dependent upon the source document submitted to the MNDM. Levels of accuracy used to locate holes are: centering on the mining claim; a sketch of the mining claim; a 1:50,000 map; a detailed company map; or from submitted a "Report of Work".

Government Publication Date: 1886 - Sep 2019

Environmental Activity and Sector Registry:

Provincial **EASR**

On October 31, 2011, a smarter, faster environmental approvals system came into effect in Ontario. The EASR allows businesses to register certain activities with the ministry, rather than apply for an approval. The registry is available for common systems and processes, to which preset rules of operation can be applied. The EASR is currently available for: heating systems, standby power systems and automotive refinishing. Businesses whose activities aren't subject to the EASR may apply for an ECA (Environmental Compliance Approval), Please see our ECA database.

Government Publication Date: Oct 2011-Jan 31, 2020

Environmental Registry:

Provincial **EBR**

The Environmental Registry lists proposals, decisions and exceptions regarding policies, Acts, instruments, or regulations that could significantly affect the environment. Through the Registry, thirteen provincial ministries notify the public of upcoming proposals and invite their comments. For example, if a local business is requesting a permit, license, or certificate of approval to release substances into the air or water; these are notified on the registry. Data includes: Approval for discharge into the natural environment other than water (i.e. Air) - EPA s. 9, Approval for sewage works - OWRA s. 53(1), and EPA s. 27 - Approval for a waste disposal site. For information regarding Permit to Take Water (PTTW), Certificate of Property Use (CPU) and (ORD) Orders please refer to those individual databases.

Government Publication Date: 1994-Dec 31, 2019

Environmental Compliance Approval:

Provincial **ECA**

On October 31, 2011, a smarter, faster environmental approvals system came into effect in Ontario. In the past, a business had to apply for multiple approvals (known as certificates of approval) for individual processes and pieces of equipment. Today, a business either registers itself, or applies for a single approval, depending on the types of activities it conducts. Businesses whose activities aren't subject to the EASR may apply for an ECA. A single ECA addresses all of a business's emissions, discharges and wastes. Separate approvals for air, noise and waste are no longer required. This database will also include Renewable Energy Approvals. For certificates of approval prior to Nov 1st, 2011, please refer to the CA database. For all Waste Disposal Sites please refer to the WDS database.

Government Publication Date: Oct 2011-Jan 31, 2020

Environmental Effects Monitoring:

Federal **EEM**

The Environmental Effects Monitoring program assesses the effects of effluent from industrial or other sources on fish, fish habitat and human usage of fisheries resources. Since 1992, pulp and paper mills have been required to conduct EEM studies under the Pulp and Paper Effluent Regulations. This database provides information on the mill name, geographical location and sub-lethal toxicity data.

Government Publication Date: 1992-2007*

ERIS Historical Searches:

Private **EHS**

ERIS has compiled a database of all environmental risk reports completed since March 1999. Available fields for this database include: site location, date of report, type of report, and search radius. As per all other databases, the ERIS database can be referenced on both the map and "Statistical Profile" page.

Government Publication Date: 1999-Oct 31, 2019

Environmental Issues Inventory System:

Federal **EIIS**

The Environmental Issues Inventory System was developed through the implementation of the Environmental Issues and Remediation Plan. This plan was established to determine the location and severity of contaminated sites on inhabited First Nation reserves, and where necessary, to remediate those that posed a risk to health and safety; and to prevent future environmental problems. The EIIS provides information on the reserve under investigation, inventory number, name of site, environmental issue, site action (Remediation, Site Assessment), and date investigation completed.

Government Publication Date: 1992-2001*

Emergency Management Historical Event:

Provincial **EMHE**

List of locations of historical occurrences of emergency events, including those assigned to the Ministry of Natural Resources by Order-In-Council (OIC) under the Emergency Management and Civil Protection Act, as well as events where MNR provided requested emergency response assistance. Many of these events will have involved community evacuations, significant structural loss, and/or involvement of MNR emergency response staff. These events fall into one of ten (10) type categories: Dam Failure; Drought / Low Water; Erosion; Flood; Forest Fire; Soil and Bedrock Instability; Petroleum Resource Center Event, EMO Requested Assistance, Continuity of Operations Event, Other Requested Assistance. EMHE record details are reproduced by ERIS under License with the Ontario Ministry of Natural Resources © Queen's Printer for Ontario, 2017.

Government Publication Date: Dec 31, 2016

Environmental Penalty Annual Report:

Provincial **EPAR**

This database contains data from Ontario's annual environmental penalty report published by the Ministry of the Environment and Climate Change. These reports provide information on environmental penalties for land or water violations issued to companies in one of the nine industrial sectors covered by the Municipal Industrial Strategy for Abatement (MISA) regulations.

Government Publication Date: Jan 1, 2011 - Dec 31, 2018

List of Expired Fuels Safety Facilities:

Provincial EXP

List of facilities and tanks for which there was once a fuel registration. This is not a comprehensive or complete inventory of expired tanks/tank facilities in the province; this listing is a copy of previously registered tanks and facilities obtained under Access to Public Information. Includes private fuel outlets, bulk plants, fuel oil tanks, gasoline stations, marinas, propane filling stations, liquid fuel tanks, piping systems, etc; includes tanks which have been removed from the ground.

Notes: registration was not required for private fuel underground/aboveground storage tanks prior to January 1990, nor for furnace oil tanks prior to May 1, 2002; registration is not required for waste oil tanks in apartments, office buildings, residences, etc., or aboveground gas or diesel tanks. Records are not verified for accuracy or completeness.

Government Publication Date: Feb 28, 2017

Federal Convictions:

Federal FCON

Environment Canada maintains a database referred to as the "Environmental Registry" that details prosecutions under the Canadian Environmental Protection Act (CEPA) and the Fisheries Act (FA). Information is provided on the company name, location, charge date, offence and penalty.

Government Publication Date: 1988-Jun 2007*

Contaminated Sites on Federal Land:

Federal FCS

The Federal Contaminated Sites Inventory includes information on known federal contaminated sites under the custodianship of departments, agencies and consolidated Crown corporations as well as those that are being or have been investigated to determine whether they have contamination arising from past use that could pose a risk to human health or the environment. The inventory also includes non-federal contaminated sites for which the Government of Canada has accepted some or all financial responsibility. It does not include sites where contamination has been caused by, and which are under the control of, enterprise Crown corporations, private individuals, firms or other levels of government.

Government Publication Date: Jun 2000-Nov 2019

Federal Identification Registry for Storage Tank Systems (FIRSTS):

Federal FED TANKS

A list of federally regulated Storage tanks from the Federal Identification Registry for Storage Tank Systems (FIRSTS). FIRSTS is Environment and Climate Change Canada's database of storage tank systems subject to the Storage Tank for Petroleum Products and Allied Petroleum Products Regulations. The main objective of the Regulations is to prevent soil and groundwater contamination from storage tank systems located on federal and aboriginal lands. Storage tank systems that do not have a valid identification number displayed in a readily visible location on or near the storage tank system may be refused product delivery.

Government Publication Date: May 31, 2018

Fisheries & Oceans Fuel Tanks:

Federal FOFT

Fisheries & Oceans Canada maintains an inventory of aboveground & underground fuel storage tanks located on Fisheries & Oceans property or controlled by DFO. Our inventory provides information on the site name, location, tank owner, tank operator, facility type, storage tank location, tank contents & capacity, and date of tank installation.

Government Publication Date: 1964-Sep 2018

Fuel Storage Tank:

Provincial FST

List of registered private and retail fuel storage tanks. This is not a comprehensive or complete inventory of private and retail fuel storage tanks in the province; this listing is a copy of registered private and retail fuel storage tanks, obtained under Access to Public Information.

Notes: registration was not required for private fuel underground/aboveground storage tanks prior to January 1990, nor for furnace oil tanks prior to May 1, 2002; registration is not required for waste oil tanks in apartments, office buildings, residences, etc., or aboveground gas or diesel tanks. Records are not verified for accuracy or completeness.

Government Publication Date: Feb 28, 2017

Fuel Storage Tank - Historic:

Provincial FSTH

The Fuels Safety Branch of the Ontario Ministry of Consumer and Commercial Relations maintained a database of all registered private fuel storage tanks. Public records of private fuel storage tanks are only available since the registration became effective in September 1989. This information is now collected by the Technical Standards and Safety Authority.

Government Publication Date: Pre-Jan 2010*

Ontario Regulation 347 Waste Generators Summary:

Provincial GEN

Regulation 347 of the Ontario EPA defines a waste generation site as any site, equipment and/or operation involved in the production, collection, handling and/or storage of regulated wastes. A generator of regulated waste is required to register the waste generation site and each waste produced, collected, handled, or stored at the site. This database contains the registration number, company name and address of registered generators including the types of hazardous wastes generated. It includes data on waste generating facilities such as: drycleaners, waste treatment and disposal facilities, machine shops, electric power distribution etc. This information is a summary of all years from 1986 including the most currently available data. Some records may contain, within the company name, the phrase "See & Use..." followed by a series of letters and numbers. This occurs when one company is amalgamated with or taken over by another registered company. The number listed as "See & Use", refers to the new ownership and the other identification number refers to the original ownership. This phrase serves as a link between the 2 companies until operations have been fully transferred.

Government Publication Date: 1986-Oct 31, 2019

Greenhouse Gas Emissions from Large Facilities:

Federal

GHG

List of greenhouse gas emissions from large facilities made available by Environment Canada. Greenhouse gas emissions in kilotonnes of carbon dioxide equivalents (kt CO2 eq).

Government Publication Date: 2013-Dec 2017

TSSA Historic Incidents:

Provincial

HINC

List of historic incidences of spills and leaks of diesel, fuel oil, gasoline, natural gas, propane, and hydrogen recorded by the TSSA in their previous incident tracking system. The TSSA's Fuels Safety Program administers the Technical Standards & Safety Act 2000, providing fuel-related safety services associated with the safe transportation, storage, handling and use of fuels such as gasoline, diesel, propane, natural gas and hydrogen. Under this Act, the TSSA regulates fuel suppliers, storage facilities, transport trucks, pipelines, contractors and equipment or appliances that use fuels. Records are not verified for accuracy or completeness. This is not a comprehensive or complete inventory of historical fuel spills and leaks in the province. This listing is a copy of the data captured at one moment in time and is hence limited by the record date provided here.

Government Publication Date: 2006-June 2009*

Indian & Northern Affairs Fuel Tanks:

Federal

IAFT

The Department of Indian & Northern Affairs Canada (INAC) maintains an inventory of aboveground & underground fuel storage tanks located on both federal and crown land. Our inventory provides information on the reserve name, location, facility type, site/facility name, tank type, material & ID number, tank contents & capacity, and date of tank installation.

Government Publication Date: 1950-Aug 2003*

Fuel Oil Spills and Leaks:

Provincial

INC

Listing of spills and leaks of diesel, fuel oil, gasoline, natural gas, propane, and hydrogen reported to the Spills Action Centre (SAC). This is not a comprehensive or complete inventory of fuel-related leaks, spills, and incidents in the province; this listing in a copy of incidents reported to the SAC, obtained under Access to Public Information. Includes incidents from fuel-related hazards such as spills, fires, and explosions. Records are not verified for accuracy or completeness.

Government Publication Date: Feb 28, 2017

Landfill Inventory Management Ontario:

Provincial

LIMO

The Landfill Inventory Management Ontario (LIMO) database is updated every year, as the ministry compiles new and updated information. The inventory will include small and large landfills. Additionally, each year the ministry will request operators of the larger landfills complete a landfill data collection form that will be used to update LIMO and will include the following information from the previous operating year. This will include additional information such as estimated amount of total waste received, landfill capacity, estimated total remaining landfill capacity, fill rates, engineering designs, reporting and monitoring details, size of location, service area, approved waste types, leachate of site treatment, contaminant attenuation zone and more. The small landfills will include information such as site owner, site location and certificate of approval # and status.

Government Publication Date: Feb 28, 2019

Canadian Mine Locations:

Private

MINE

This information is collected from the Canadian & American Mines Handbook. The Mines database is a national database that provides over 290 listings on mines (listed as public companies) dealing primarily with precious metals and hard rocks. Listed are mines that are currently in operation, closed, suspended, or are still being developed (advanced projects). Their locations are provided as geographic coordinates (x, y and/or longitude, latitude). As of 2002, data pertaining to Canadian smelters and refineries has been appended to this database.

Government Publication Date: 1998-2009*

Mineral Occurrences:

Provincial

MNR

In the early 70's, the Ministry of Northern Development and Mines created an inventory of approximately 19,000 mineral occurrences in Ontario, in regard to metallic and industrial minerals, as well as some information on building stones and aggregate deposits. Please note that the "Horizontal Positional Accuracy" is approximately +/- 200 m. Many reference elements for each record were derived from field sketches using pace or chain/tape measurements against claim posts or topographic features in the area. The primary limiting factor for the level of positional accuracy is the scale of the source material. The testing of horizontal accuracy of the source materials was accomplished by comparing the plan metric (X and Y) coordinates of that point with the coordinates of the same point as defined from a source of higher accuracy.

Government Publication Date: 1846-Jan 2019

National Analysis of Trends in Emergencies System (NATES):

Federal

NATE

In 1974 Environment Canada established the National Analysis of Trends in Emergencies System (NATES) database, for the voluntary reporting of significant spill incidents. The data was to be used to assist in directing the work of the emergencies program. NATES ran from 1974 to 1994. Extensive information is available within this database including company names, place where the spill occurred, date of spill, cause, reason and source of spill, damage incurred, and amount, concentration, and volume of materials released.

Government Publication Date: 1974-1994*

Non-Compliance Reports:

Provincial

NCPL

The Ministry of the Environment provides information about non-compliant discharges of contaminants to air and water that exceed legal allowable limits, from regulated industrial and municipal facilities. A reported non-compliance failure may be in regard to a Control Order, Certificate of Approval, Sectoral Regulation or specific regulation/act.

Government Publication Date: Dec 31, 2018

National Defense & Canadian Forces Fuel Tanks:

Federal

NDFT

The Department of National Defense and the Canadian Forces maintains an inventory of all aboveground & underground fuel storage tanks located on DND lands. Our inventory provides information on the base name, location, tank type & capacity, tank contents, tank class, date of tank installation, date tank last used, and status of tank as of May 2001. This database will no longer be updated due to the new National Security protocols which have prohibited any release of this database.

Government Publication Date: Up to May 2001*

National Defense & Canadian Forces Spills:

Federal

NDSP

The Department of National Defense and the Canadian Forces maintains an inventory of spills to land and water. All spill sites have been classified under the "Transportation of Dangerous Goods Act - 1992". Our inventory provides information on the facility name, location, spill ID #, spill date, type of spill, as well as the quantity of substance spilled & recovered.

Government Publication Date: Mar 1999-Apr 2018

National Defence & Canadian Forces Waste Disposal Sites:

Federal

NDWD

The Department of National Defence and the Canadian Forces maintains an inventory of waste disposal sites located on DND lands. Where available, our inventory provides information on the base name, location, type of waste received, area of site, depth of site, year site opened/closed and status.

Government Publication Date: 2001-Apr 2007*

National Energy Board Pipeline Incidents:

Federal

NEBI

Locations of pipeline incidents from 2008 to present, made available by the Canada Energy Regulator (CER) - previously the National Energy Board (NEB). Includes incidents reported under the Onshore Pipeline Regulations and the Processing Plant Regulations related to pipelines under federal jurisdiction, does not include incident data related to pipelines under provincial or territorial jurisdiction.

Government Publication Date: 2008-Dec 31, 2019

National Energy Board Wells:

Federal

NEBP

The NEBW database contains information on onshore & offshore oil and gas wells that are outside provincial jurisdiction(s) and are thereby regulated by the National Energy Board. Data is provided regarding the operator, well name, well ID No./UWI, status, classification, well depth, spud and release date.

Government Publication Date: 1920-Feb 2003*

National Environmental Emergencies System (NEES):

Federal

NEES

In 2000, the Emergencies program implemented NEES, a reporting system for spills of hazardous substances. For the most part, this system only captured data from the Atlantic Provinces, some from Quebec and Ontario and a portion from British Columbia. Data for Alberta, Saskatchewan, Manitoba and the Territories was not captured. However, NEES is also a repository for previous Environment Canada spill datasets. NEES is composed of the historic datasets ' or Trends ' which dates from approximately 1974 to present. NEES Trends is a compilation of historic databases, which were merged and includes data from NATES (National Analysis of Trends in Emergencies System), ARTS (Atlantic Regional Trends System), and NEES. In 2001, the Emergencies Program determined that variations in reporting regimes and requirements between federal and provincial agencies made national spill reporting and trend analysis difficult to achieve. As a consequence, the department has focused efforts on capturing data on spills of substances which fall under its legislative authority only (CEPA and FA). As such, the NEES database will be decommissioned in December 2004.

Government Publication Date: 1974-2003*

National PCB Inventory:

Federal

NPCB

Environment Canada's National PCB inventory includes information on in-use PCB containing equipment in Canada including federal, provincial and private facilities. Federal out-of-service PCB containing equipment and PCB waste owned by the federal government or by federally regulated industries such as airlines, railway companies, broadcasting companies, telephone and telecommunications companies, pipeline companies, etc. are also listed. Although it is not Environment Canada's mandate to collect data on non-federal PCB waste, the National PCB inventory includes some information on provincial and private PCB waste and storage sites. Some addresses provided may be Head Office addresses and are not necessarily the location of where the waste is being used or stored.

Government Publication Date: 1988-2008*

National Pollutant Release Inventory:

Federal

NPRI

Environment Canada has defined the National Pollutant Release Inventory ("NPRI") as a federal government initiative designed to collect comprehensive national data regarding releases to air, water, or land, and waste transfers for recycling for more than 300 listed substances.

Government Publication Date: 1993-May 2017

Oil and Gas Wells:

Private

OGWE

The Nickle's Energy Group (publisher of the Daily Oil Bulletin) collects information on drilling activity including operator and well statistics. The well information database includes name, location, class, status and depth. The main Nickle's database is updated on a daily basis, however, this database is updated on a monthly basis. More information is available at www.nickles.com.

Government Publication Date: 1988-Aug 31, 2019

Ontario Oil and Gas Wells:

Provincial

OOGW

In 1998, the MNR handed over to the Ontario Oil, Gas and Salt Resources Corporation, the responsibility of maintaining a database of oil and gas wells drilled in Ontario. The OGSR Library has over 20,000+ wells in their database. Information available for all wells in the ERIS database include well owner/operator, location, permit issue date, and well cap date, license No., status, depth and the primary target (rock unit) of the well being drilled. All geology/stratigraphy table information, plus all water table information is also provide for each well record.

Government Publication Date: 1800-Jun 2019

Inventory of PCB Storage Sites:

Provincial

OPCB

The Ontario Ministry of Environment, Waste Management Branch, maintains an inventory of PCB storage sites within the province. Ontario Regulation 11/82 (Waste Management - PCB) and Regulation 347 (Generator Waste Management) under the Ontario EPA requires the registration of inactive PCB storage equipment and/or disposal sites of PCB waste with the Ontario Ministry of Environment. This database contains information on: 1) waste quantities; 2) major and minor sites storing liquid or solid waste; and 3) a waste storage inventory.

Government Publication Date: 1987-Oct 2004; 2012-Dec 2013

Orders:

Provincial

ORD

This is a subset taken from Ontario's Environmental Registry (EBR) database. It will include all Orders on the registry such as (EPA s. 17) - Order for remedial work, (EPA s. 18) - Order for preventative measures, (EPA s. 43) - Order for removal of waste and restoration of site, (EPA s. 44) - Order for conformity with Act for waste disposal sites, (EPA s. 136) - Order for performance of environmental measures.

Government Publication Date: 1994-Dec 31, 2019

Canadian Pulp and Paper:

Private

PAP

This information is part of the Pulp and Paper Canada Directory. The Directory provides a comprehensive listing of the locations of pulp and paper mills and the products that they produce.

Government Publication Date: 1999, 2002, 2004, 2005, 2009-2014

Parks Canada Fuel Storage Tanks:

Federal

PCFT

Canadian Heritage maintains an inventory of known fuel storage tanks operated by Parks Canada, in both National Parks and at National Historic Sites. The database details information on site name, location, tank install/removal date, capacity, fuel type, facility type, tank design and owner/operator.

Government Publication Date: 1920-Jan 2005*

Pesticide Register:

Provincial

PES

The Ontario Ministry of the Environment and Climate Change maintains a database of licensed operators and vendors of registered pesticides.

Government Publication Date: 1988-Jan 2020

Pipeline Incidents:

Provincial

PINC

List of pipeline incidents (strikes, leaks, spills). This is not a comprehensive or complete inventory of pipeline incidents in the province; this listing in an historical copy of records previously obtained under Access to Public Information. Records are not verified for accuracy or completeness.

Government Publication Date: Feb 28, 2017

Private and Retail Fuel Storage Tanks:

Provincial

PRT

The Fuels Safety Branch of the Ontario Ministry of Consumer and Commercial Relations maintained a database of all registered private fuel storage tanks and licensed retail fuel outlets. This database includes an inventory of locations that have gasoline, oil, waste oil, natural gas and/or propane storage tanks on their property. The MCCR no longer collects this information. This information is now collected by the Technical Standards and Safety Authority (TSSA).

Government Publication Date: 1989-1996*

Permit to Take Water:

Provincial

PTTW

This is a subset taken from Ontario's Environmental Registry (EBR) database. It will include all PTTW's on the registry such as OWRA s. 34 - Permit to take water.

Government Publication Date: 1994-Dec 31, 2019

Ontario Regulation 347 Waste Receivers Summary:

Provincial REC

Part V of the Ontario Environmental Protection Act ("EPA") regulates the disposal of regulated waste through an operating waste management system or a waste disposal site operated or used pursuant to the terms and conditions of a Certificate of Approval or a Provisional Certificate of Approval. Regulation 347 of the Ontario EPA defines a waste receiving site as any site or facility to which waste is transferred by a waste carrier. A receiver of regulated waste is required to register the waste receiving facility. This database represents registered receivers of regulated wastes, identified by registration number, company name and address, and includes receivers of waste such as: landfills, incinerators, transfer stations, PCB storage sites, sludge farms and water pollution control plants. This information is a summary of all years from 1986 including the most currently available data.

Government Publication Date: 1986-2016

Record of Site Condition:

Provincial RSC

The Record of Site Condition (RSC) is part of the Ministry of the Environment's Brownfields Environmental Site Registry. Protection from environmental clean-up orders for property owners is contingent upon documentation known as a record of site condition (RSC) being filed in the Environmental Site Registry. In order to file an RSC, the property must have been properly assessed and shown to meet the soil, sediment and groundwater standards appropriate for the use (such as residential) proposed to take place on the property. The Record of Site Condition Regulation (O. Reg. 153/04) details requirements related to site assessment and clean up.

RSCs filed after July 1, 2011 will also be included as part of the new (O.Reg. 511/09).

Government Publication Date: 1997-Sept 2001, Oct 2004-Nov 2019

Retail Fuel Storage Tanks:

Private RST

This database includes an inventory of retail fuel outlet locations (including marinas) that have on their property gasoline, oil, waste oil, natural gas and / or propane storage tanks.

Government Publication Date: 1999-Jul 31, 2019

Scott's Manufacturing Directory:

Private SCT

Scott's Directories is a data bank containing information on over 200,000 manufacturers across Canada. Even though Scott's listings are voluntary, it is the most comprehensive database of Canadian manufacturers available. Information concerning a company's address, plant size, and main products are included in this database.

Government Publication Date: 1992-Mar 2011*

Ontario Spills:

Provincial SPL

This database identifies information such as location (approximate), type and quantity of contaminant, date of spill, environmental impact, cause, nature of impact, etc. Information from 1988-2002 was part of the ORIS (Occurrence Reporting Information System). The SAC (Spills Action Centre) handles all spills reported in Ontario. Regulations for spills in Ontario are part of the MOE's Environmental Protection Act, Part X.

Government Publication Date: 1988-Jun 2019

Wastewater Discharger Registration Database:

Provincial SRDS

Information under this heading is combination of the following 2 programs. The Municipal/Industrial Strategy for Abatement (MISA) division of the Ontario Ministry of Environment maintained a database of all direct dischargers of toxic pollutants within nine sectors including: Electric Power Generation; Mining; Petroleum Refining; Organic Chemicals; Inorganic Chemicals; Pulp & Paper; Metal Casting; Iron & Steel; and Quarries. All sampling information is now collected and stored within the Sample Result Data Store (SRDS).

Government Publication Date: 1990-Dec 31, 2017

Anderson's Storage Tanks:

Private TANK

The information provided in this database was collected by examining various historical documents, which identified the location of former storage tanks, containing substances such as fuel, water, gas, oil, and other various types of miscellaneous products. Information is available in regard to business operating at tank site, tank location, permit year, permit & installation type, no. of tanks installed & configuration and tank capacity. Data contained within this database pertains only to the city of Toronto and is not warranted to be complete, exhaustive or authoritative. The information was collected for research purposes only.

Government Publication Date: 1915-1953*

Transport Canada Fuel Storage Tanks:

Federal TCFT

List of fuel storage tanks currently or previously owned or operated by Transport Canada. This inventory also includes tanks on The Pickering Lands, which refers to 7,530 hectares (18,600 acres) of land in Pickering, Markham, and Uxbridge owned by the Government of Canada since 1972; properties on this land has been leased by the government since 1975, and falls under the Site Management Policy of Transport Canada, but is administered by Public Works and Government Services Canada. This inventory provides information on the site name, location, tank age, capacity and fuel type.

Government Publication Date: 1970-Aug 2018

Variances for Abandonment of Underground Storage Tanks:

Provincial

[VAR](#)

Listing of variances granted for storage tank abandonment. This is not a comprehensive or complete inventory of tank abandonment variances in the province; this listing is a copy of tank abandonment variance records previously obtained under Access to Public Information. In Ontario, registered underground storage tanks must be removed within two years of disuse; if removal of a tank is not feasible, an application may be sought for a variance from this code requirement.

Records are not verified for accuracy or completeness.

Government Publication Date: Feb 28, 2017

Waste Disposal Sites - MOE CA Inventory:

Provincial

[WDS](#)

The Ontario Ministry of Environment, Waste Management Branch, maintains an inventory of known open (active or inactive) and closed disposal sites in the Province of Ontario. Active sites maintain a Certificate of Approval, are approved to receive and are receiving waste. Inactive sites maintain Certificate(s) of Approval but are not receiving waste. Closed sites are not receiving waste. The data contained within this database was compiled from the MOE's Certificate of Approval database. Locations of these sites may be cross-referenced to the Anderson database described under ERIS's Private Source Database section, by the CA number. All new Environmental Compliance Approvals handed out after Oct 31, 2011 for Waste Disposal Sites will still be found in this database.

Government Publication Date: Oct 2011-Jan 31, 2020

Waste Disposal Sites - MOE 1991 Historical Approval Inventory:

Provincial

[WDSH](#)

In June 1991, the Ontario Ministry of Environment, Waste Management Branch, published the "June 1991 Waste Disposal Site Inventory", of all known active and closed waste disposal sites as of October 30st, 1990. For each "active" site as of October 31st 1990, information is provided on site location, site/CA number, waste type, site status and site classification. For each "closed" site as of October 31st 1990, information is provided on site location, site/CA number, closure date and site classification. Locations of these sites may be cross-referenced to the Anderson database described under ERIS's Private Source Database section, by the CA number.

Government Publication Date: Up to Oct 1990*

Water Well Information System:

Provincial

[WWIS](#)

This database describes locations and characteristics of water wells found within Ontario in accordance with Regulation 903. It includes such information as coordinates, construction date, well depth, primary and secondary use, pump rate, static water level, well status, etc. Also included are detailed stratigraphy information, approximate depth to bedrock and the approximate depth to the water table.

Government Publication Date: Feb 28, 2019

Definitions

Database Descriptions: This section provides a detailed explanation for each database including: source, information available, time coverage, and acronyms used. They are listed in alphabetic order.

Detail Report: This is the section of the report which provides the most detail for each individual record. Records are summarized by location, starting with the project property followed by records in closest proximity.

Distance: The distance value is the distance between plotted points, not necessarily the distance between the sites' boundaries. All values are an approximation.

Direction: The direction value is the compass direction of the site in respect to the project property and/or center point of the report.

Elevation: The elevation value is taken from the location at which the records for the site address have been plotted. All values are an approximation. Source: Google Elevation API.

Executive Summary: This portion of the report is divided into 3 sections:

'Report Summary'- Displays a chart indicating how many records fall on the project property and, within the report search radii.

'Site Report Summary'-Project Property'- This section lists all the records which fall on the project property. For more details, see the 'Detail Report' section.

'Site Report Summary-Surrounding Properties'- This section summarizes all records on adjacent properties, listing them in order of proximity from the project property. For more details, see the 'Detail Report' section.

Map Key: The map key number is assigned according to closest proximity from the project property. Map Key numbers always start at #1. The project property will always have a map key of '1' if records are available. If there is a number in brackets beside the main number, this will indicate the number of records on that specific property. If there is no number in brackets, there is only one record for that property.

The symbol and colour used indicates 'elevation': the red inverted triangle will dictate 'ERIS Sites with Lower Elevation', the yellow triangle will dictate 'ERIS Sites with Higher Elevation' and the orange square will dictate 'ERIS Sites with Same Elevation.'

Unplottables: These are records that could not be mapped due to various reasons, including limited geographic information. These records may or may not be in your study area, and are included as reference.

APPENDIX C – Aerial Photographs



HISTORICAL AERIALS

Project Property: Highway 50 Drainage Improvements
Highway 50
Bolton ON

Project No: 28262

Requested By: Thurber Engineering Ltd-Toronto

Order No: 20200206257

Date Completed: February 12, 2020

Decade	Year	Image Scale	Source
1920	Not Available		
1930	Not Available		
1940	1946	20000	NAPL
1940	1946	20000	NAPL
1950	1954	10000	Hunting Survey Corporation Limited
1960	1960	25000	NAPL
1970	1974	25000	NAPL
1980	1985	40000	NAPL
1990	1995	10000	York Region
2000	2005	10000	York Region
2010	2015	13000	DigitalGlobe

Aerial Maps included in this report are produced by the sources list above and are to be used for research purposes including a phase I report. Maps are not to be resold as commercial property. No warranty of Accuracy or Liability for ERIS: The information contained in this report has been produced by ERIS Information Inc. (in the US) and ERIS Information Limited Partnership (in Canada), both doing business as ERIS Information Limited Partnership (in Canada), both doing business as 'ERIS', using Topographic Maps produced by the USGS. This maps contained does not purport to be and does not constitute a guarantee of the accuracy of the information contained herein. Although ERIS has endeavored to present you with information that is accurate, ERIS disclaims, any and all liability for any errors, omissions, or inaccuracies in such information and data, whether attributable to inadvertence, negligence or otherwise, and for any consequences arising therefrom. Liability on the part of ERIS is limited to the monetary value paid for this report.

Environmental Risk Information Services

A division of Glacier Media Inc.

1.866.517.5204 | info@erisinfo.com | erisinfo.com



0 0.175 0.35 0.7
Kilometers

Order Number: 20200206257

Year: 1946
Source: NAPL
Map Scale: 1: 13411
Comments:

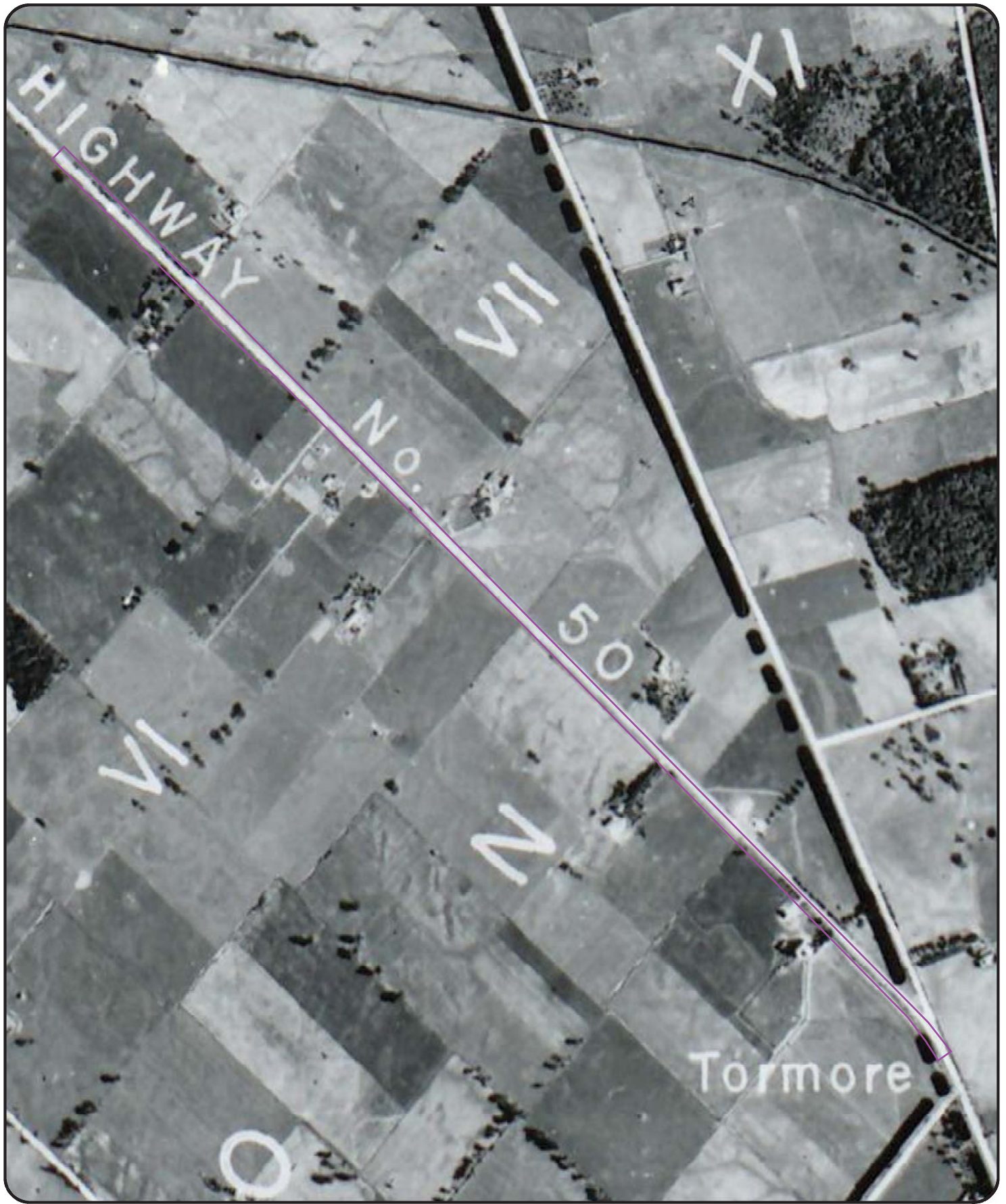

0 0.175 0.35 0.7
Kilometers

Order Number: 20200206257

Year: 1954
Source: Hunting Survey Corporation Limited
Map Scale: 1: 13416
Comments:

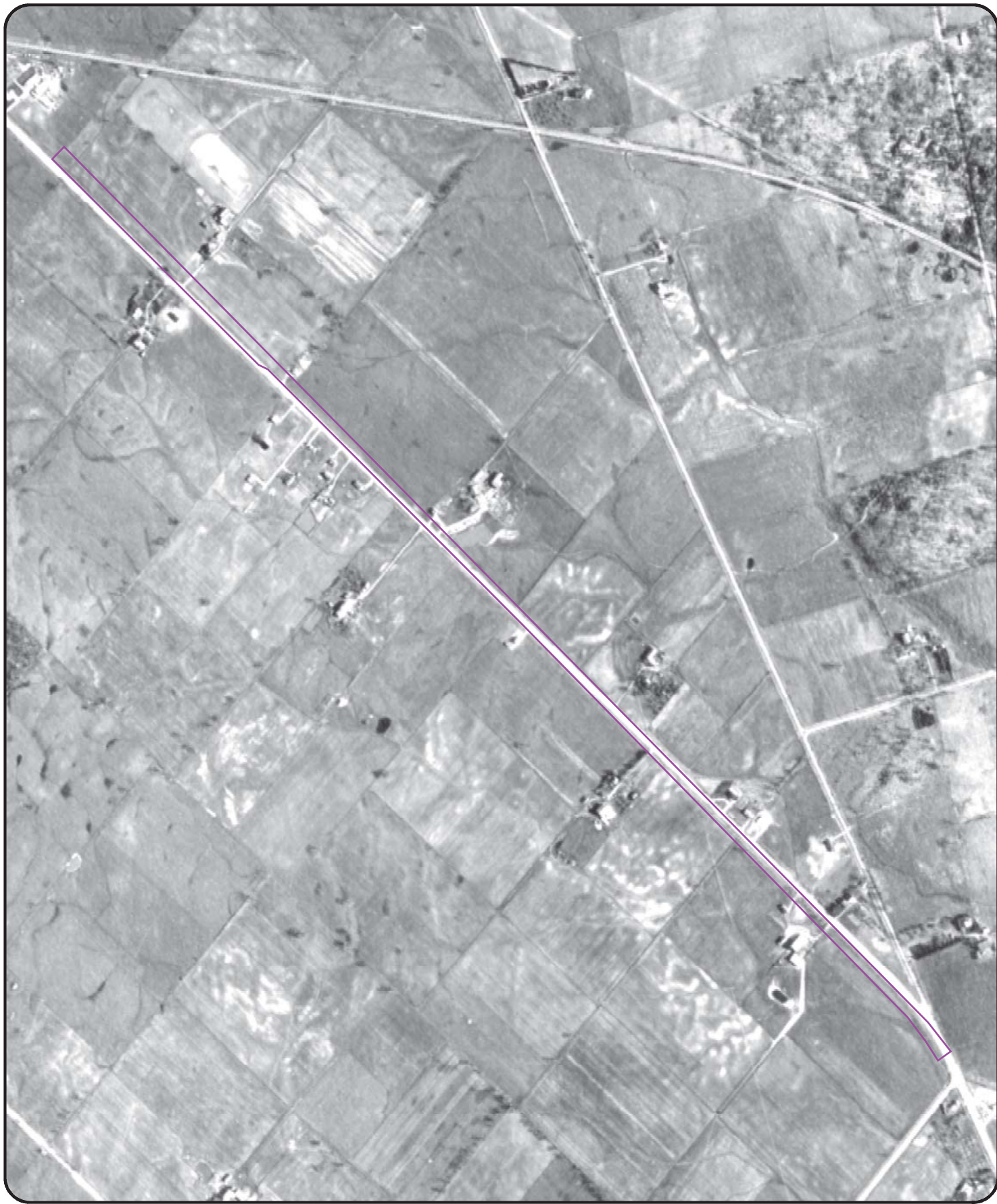

0 0.175 0.35 0.7
Kilometers

Order Number: 20200206257

Year: 1960
Source: NAPL
Map Scale: 1: 13416
Comments:



0 0.175 0.35 0.7
Kilometers

Order Number: 20200206257

Year: 1974
Source: NAPL
Map Scale: 1: 13416
Comments:



0 0.175 0.35 0.7
Kilometers

Order Number: 20200206257

Year: 1985
Source: NAPL
Map Scale: 1: 13416
Comments:



0 0.175 0.35 0.7
Kilometers

Order Number: 20200206257

Year: 1995
Source: York Region
Map Scale: 1: 13416
Comments:



0 0.175 0.35 0.7
Kilometers

Order Number: 20200206257

Year: 2005
Source: York Region
Map Scale: 1: 13416
Comments:





0 0.175 0.35 0.7
Kilometers

Order Number: 20200206257

Year: 2015
Source: DigitalGlobe
Map Scale: 1: 13416
Comments:

APPENDIX D – Site Photographs



Photo 1: Highway 50 facing north at Healey Road intersection. The road raises several meters for a bridge structure over a CP Rail line below. Grass / vegetated ditches are visible on both sides of the road.



Photo 2: Highway 50 facing south at Healey Road intersection. Overhead hydro wires and associated transformers are visible. Commercial buildings exist at the south west quadrant of the intersection.



Photo 3: Active Green + Ross auto service garage located at 15 Healey Road.



Photo 4: Bolton Tire Sales Inc auto service garage located at 770 Hardwick Road. Pole mounted hydro transformers are visible in the photo.



Photo 5: 780 Hardwick Road, historically used as a metal fabrication and manufacturing building and housed a wholesaler / distributor of industrial machinery and chemicals.



Photo 6: Viper Precision located at 760 Hardwick Road. The company was listed as a machine shop and a waste generator of oil skimmings and sludges.



Photo 7: Cooper rental located at 750 Hardwick Road. Machinery, generators, compressors and fuel receptor storage cabinets were observed outside of the building.



Photo 8: Lithoweb located at 730 Hardwick Road is a printing shop with trucking terminals located at the rear of the building.



Photo 9: CP Owned Rail lines crossing beneath Highway 50, located at the northern portion of the Phase I Study Area.



Photo 10: Maratek was located at 64 Healey Road. Maratek was listed as a waste disposal site, and waste generator. Waste disposal trucks are visible loading into the building.



Photo 11: The Home Depot was located at 12760 Highway 50. Machinery, trucks, stockpiles of treated wood and cementitious stone were visible at the property. The Home Depot was listed as a waste generator and was listed as having a back-up diesel generator at the location. The diesel generator was not observed during the site visit.



Photo 12: Home Hardware was located at 12833 Highway 50 at the north limit of the Site. A large propane storage tank was visible at the south west corner of the building, along with the storage of other unknown gas cylinders. Large stockpiles of treated lumber were visible at the rear of the store which neighbors the CP Rail corridor.



Photo 13: Monterra Lumber Mills Limited was located at 12833 Highway 50 at the north limit of the Site. Large stockpiles of treated lumber were visible to the north and east of the building. Wood product manufacturing was evident.



Photo 14: A commercial building located at 12788 Highway 50. Multiple commercial and retail strip malls were located along properties adjacent to the Site. Typically, the buildings appeared to be restaurants, banks, or retail stores. Large piles of snow and sand were visible in most commercial building parking lots indicating that snow removal and salting operations likely occurred through the winter season.



Photo 15: National Iron Works was located at 10 McEwan Drive. The property has been historically used as an automotive shop, manufacturing space for electronic components, metal fabrication, spraying of paints and coatings for automotive applications and has housed several waste generators.



Photo 16: Fastenal and the National Marine Manufacturers Association of Canada were located at 14 McEwan Drive along with several other commercial and industrial companies. Fastenal lists abrasives, metalworking and chemicals, lubricants and coolants at the facility.



Photo 17: A Canadian Tire Gas Station was located at 59 McEwan Drive. Several fuel storage tanks were reported at this location. A large propane storage and re-fill tank was observed in the south west quadrant of the property. A car wash also operated at the location.



Photo 18: Several autobody and automotive garages were observed at 12621 Highway 50, located south of the Canadian Tire Gas Station. Companies observed to be operating at this location include Speedy Glass, Bargain Tire and Auto, German Fine Cars, Batteries Experts and Fine Detailers.



Photo 19: A Canadian Tire store with associated automotive garage was observed at 99 McEwan Drive. A large green pad transformer was observed in the south west quadrant of the property. A fenced enclosure was observed to the west of the automotive center with visible 205 L drums and oil containers being stored.



Photo 20: CSV Holding Corp. was observed at 68 Commercial Road. Propane and fuel storage tanks were observed within the yard as well as multiple waste disposal bins with construction wastes. Several large pieces of construction machinery were observed on the property as well as many commercial trucks. A servicing garage is also shown in the photo.



Photo 21: Armstrong Propane Limited was observed at 50 Commercial Road. This location appears to be at or past the limits of the Study Area and was not noted on the City Directory or Database Search. Multiple above ground fuel storage tanks were observed along with multiple commercial tanker trucks.



Photo 22: Bolton Community Recycling Centre was located at 109 Industrial Road. This facility included a hazardous waste depot and large waste receptacles for garbage and recycling. Evolve Lifestyle was also observed to be located at the facility, which produces printing and screening for clothing marketing materials.



Photo 23: A drainage ditch located at the intersection of Industrial Road and Highway 50 at the north east corner of the intersection. The drainage ditch meanders from properties to the north east past the highly industrial areas (Armstrong fuels and hazardous waste depot) towards the Site. A spill was also reported at this location which impacted the drainage ditch.



Photo 24: A car dealership and automotive garage located at 12525 Highway 50. The neighboring property to the north 12543 Highway contains an autobody repair shop and vehicle fluid change shop. Both properties are located adjacent to the Site.



Photo 25: An Esso gas station is located at 12476 Highway 50 at the north west corner of the Highway 50 and George Bolton Parkway intersection.



Photo 26: Princess Auto was located at 8865 George Bolton Parkway. Princess auto was listed as a waste generator of multiple parameters. Master Mechanics was located in the adjoining building to the south with multiple garage doors and vehicle lifts for automotive repairs.



Photo 27: An Oil Changers automotive garage was located at 8895 George Bolton Parkway. The business is located adjacent to the Site.



Photo 28: Rafat General Contracting was located at 8850 George Bolton Parkway. Commercial trucks and machinery were stored along the perimeter of the building to the north, east and west. Several fuel transportation trucks were noted as well as fuel storage trailers.



Photo 29: Pactiv Canada Inc. was located at 70 Pillsworth Road. The building appeared to be a commercial trucking terminal and warehouse.



Photo 30: A large commercial warehouse and trucking terminal was observed at 86 Pillsworth Road. At the south of the building in the central region a large pad transformer and possible generator were observed.



Photo 31: A corrugated steel culvert was observed at the entrance to 12275 Highway 50, where an RV sales and servicing center was located. The drainage ditch shown flows to the south on the east side of Highway 50.



Photo 32: Highway 50 at Parr Boulevard facing to the north. Several car dealerships and service centers are visible and located on the west side of Highway 50 adjacent to the Site.



Photo 33: Enterprise Rent-a-Car was located at 12393 Highway 50. The property was historically used as a gas station and auto repair garage.



Photo 34: A Shell Gas Station was located at 12182 Highway 50. Several fuel storage tanks were reported for the property. The gas station is located adjacent to the Site.



Photo 35: While completing reconnaissance at the Shell Gas Station, two drums were noted at the north east corner of the property adjacent to the fuel storage tanks and the Site. The drums appear to be filled with a dyed fuel. It was also noted that a small pump was inserted into an observation well around the fuel storage tanks and was discharging water directly into a neighboring catch basin in the parking lot. The drums, pump and discharge water are visible in the photo.



Photo 36: A commercial trucking yard was located at 11339 Albion Vaughan Road. Diesel storage tanks were observed on the property and advertisements for lubrications and truck servicing were noted. A large number of commercial trucks, trailers and containers were observed on the site.



Photo 37: National Helicopters was located at 11339 Albion Vaughan Road. Two fuel storage tanks were observed on the property as well as fuel transfer trucks. Signs for helicopter servicing and garage doors were noted at the location.



Photo 38: Toyota and Hyundai car dealerships and servicing centers were located at 12050 and 12080 Albion Vaughan Road. Automotive repairs and parking and storage of many vehicles were noted. The properties are adjacent to the southern portion of the Site.