

# Refined Rural Settlement Area Boundary: Palgrave

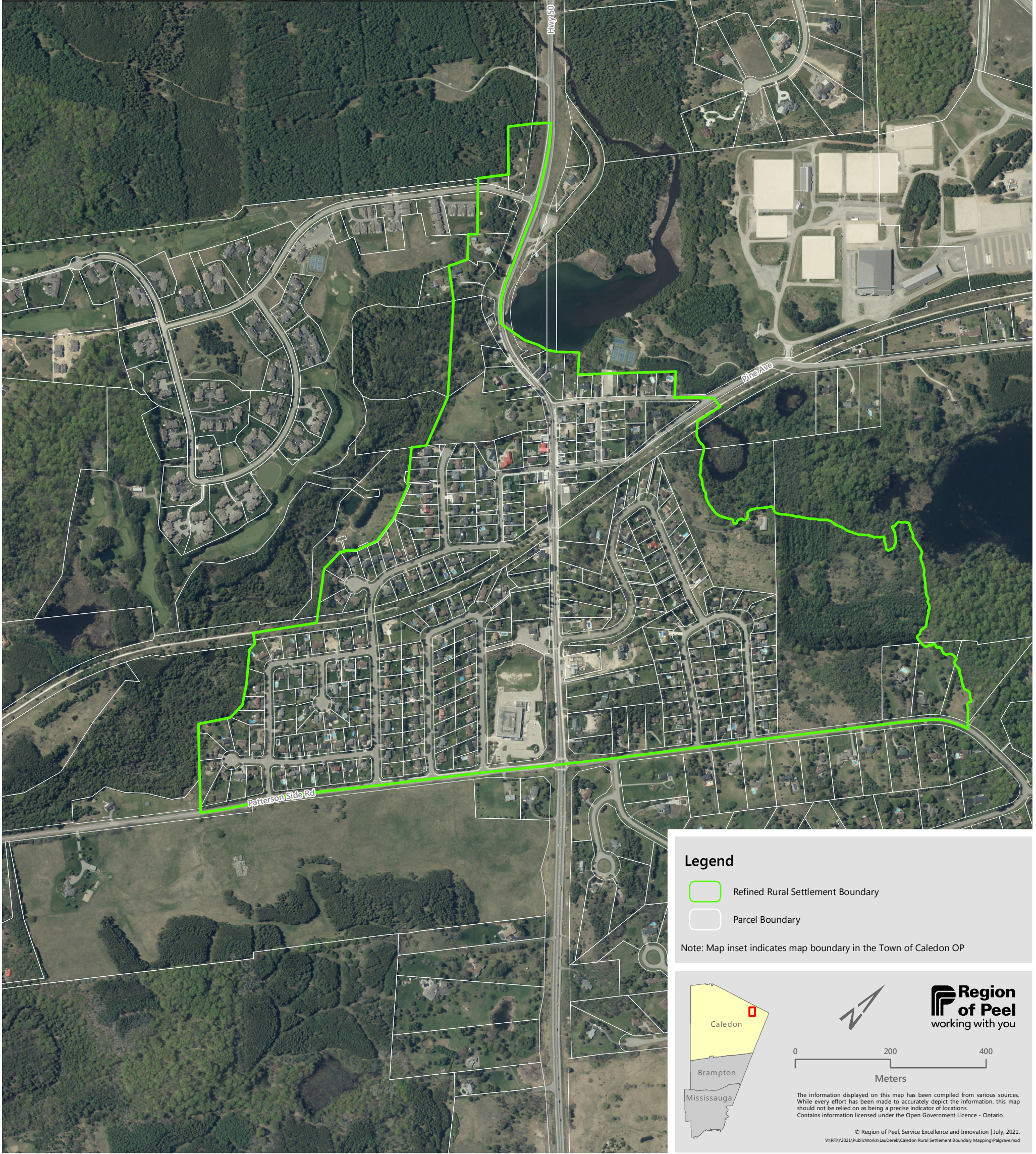
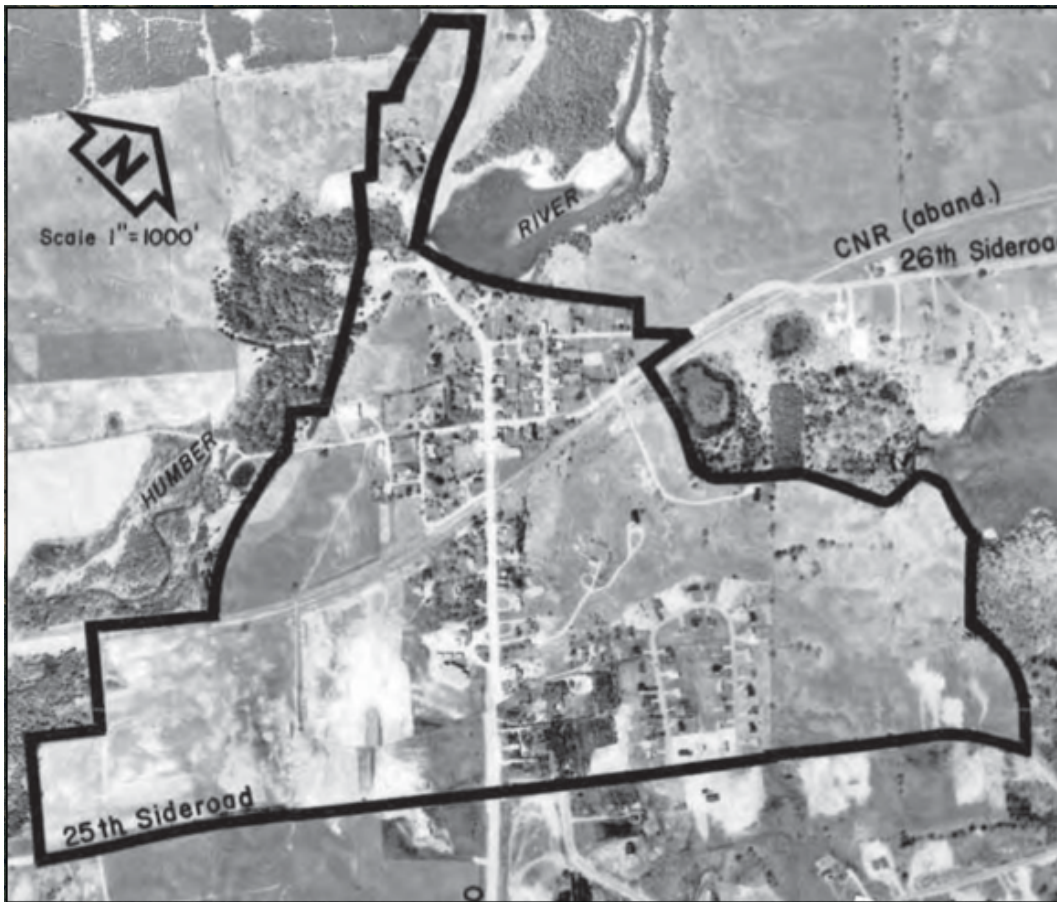

## Legend

- Refined Rural Settlement Boundary
- Parcel Boundary

Note: Map inset indicates map boundary in the Town of Caledon OP

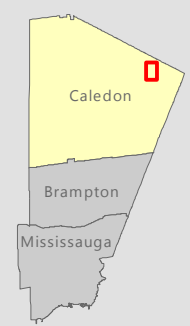

0 200 400  
Meters

**Region of Peel**  
working with you

The information displayed on this map has been compiled from various sources. While every effort has been made to accurately depict the information, this map should not be relied on as being a precise indicator of locations. Contains information licensed under the Open Government Licence - Ontario.

© Region of Peel, Service Excellence and Innovation | July, 2021.  
V:\RFL\2021\Public Works\LauDerek\Caledon Rural Settlement Boundary Mapping\Palgrave.mxd