

Peel2051

Regional Official Plan Review and
Municipal Comprehensive Review

Planning and Growth Management Committee Workshop - October 21, 2021

**Presentation #2: Environment and Resources policies and
mapping - responding to climate change**

Presentation Schedules, Figures and Mapping

Table of Contents

1. Water Resources System Mapping

(Reference to presentation slide 8)

Schedule X1	Water resources system features and areas	1
Schedule X2	Source water protection plan areas	2
Schedule X3	Wellhead protection areas	3
Schedule X4	Intake protection zones	4
Schedule X5	Highly vulnerable aquifers	5
Schedule X6	Significant groundwater recharge areas	6
Schedule X7	Lake Simcoe Protection Act watershed boundary	7

2. Greenlands System Mapping

(Reference to presentation slide 10)

Schedule Y1	Core areas of the greenlands system in Peel	8
	• Caledon Detail Map	9
	• Brampton Detail Map	10
	• Mississauga Detail Map	11
Figure Y1	Regional greenlands system – provincial plan natural heritage systems	12
Figure Y2	Regional greenlands system – core areas, natural areas and corridors and potential natural areas and corridors	13
Figure Y3	Conservation authority natural heritage system	14

3. Agriculture and Rural Systems Mapping

(Reference to presentation slide 12)

	Provincial Agricultural System mapping	15
	Region / Town Land Evaluation and Area Review Study (LEAR)	16
	Proposed refinement of Prime Agricultural Area	17
Schedule X12	Rural System	18

4. Settlement Area Boundary Expansion

(Reference to presentation slides 15, 16, 17)

	Draft Staff Recommended SABE	19
	Preliminary Natural Heritage System (Greenlands System)	20
	Recommended Prime Agricultural Area	21

Official Plan
**WATER RESOURCES
 SYSTEM FEATURES
 & AREAS IN PEEL**

DRAFT SCHEDULE X1
 (New Schedule to be Added)
 September 2021

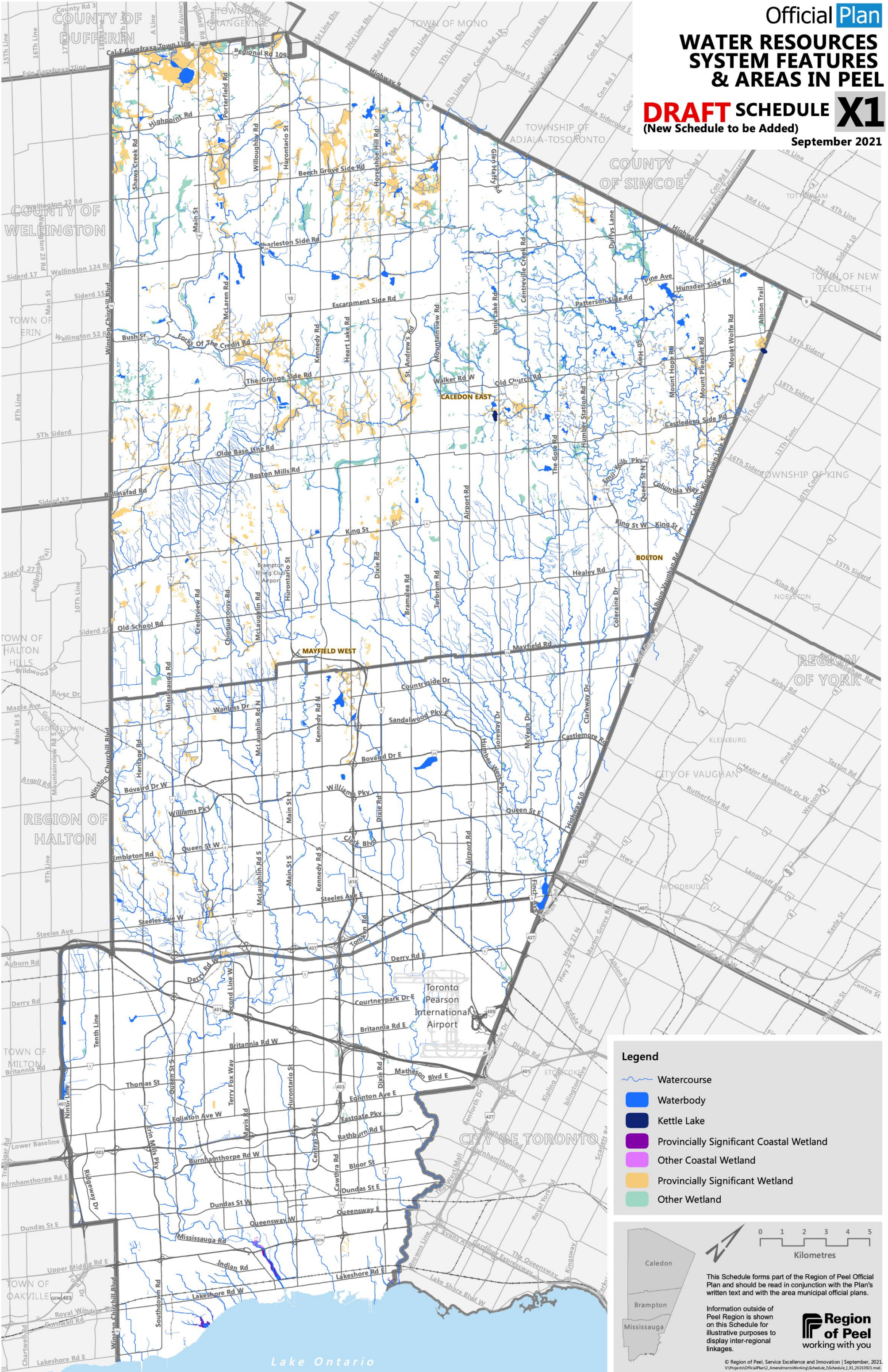

Legend

- Watercourse
- Waterbody
- Kettle Lake
- Provincially Significant Coastal Wetland
- Other Coastal Wetland
- Provincially Significant Wetland
- Other Wetland

0 1 2 3 4 5
 Kilometres

This Schedule forms part of the Region of Peel Official Plan and should be read in conjunction with the Plan's written text and with the area municipal official plans.

Information outside of Peel Region is shown on this Schedule for illustrative purposes to display inter-regional linkages.

© Region of Peel. Service Excellence and Innovation | September, 2021.
 V:\Projects\OfficialPlan\2_Amendments\WorkingSchedule_X1\Schedule_X1_20210921.mxd

Official Plan
**SOURCE PROTECTION
 PLAN AREAS IN PEEL**

DRAFT SCHEDULE X2
 (New Schedule to be Added)
 September 2021

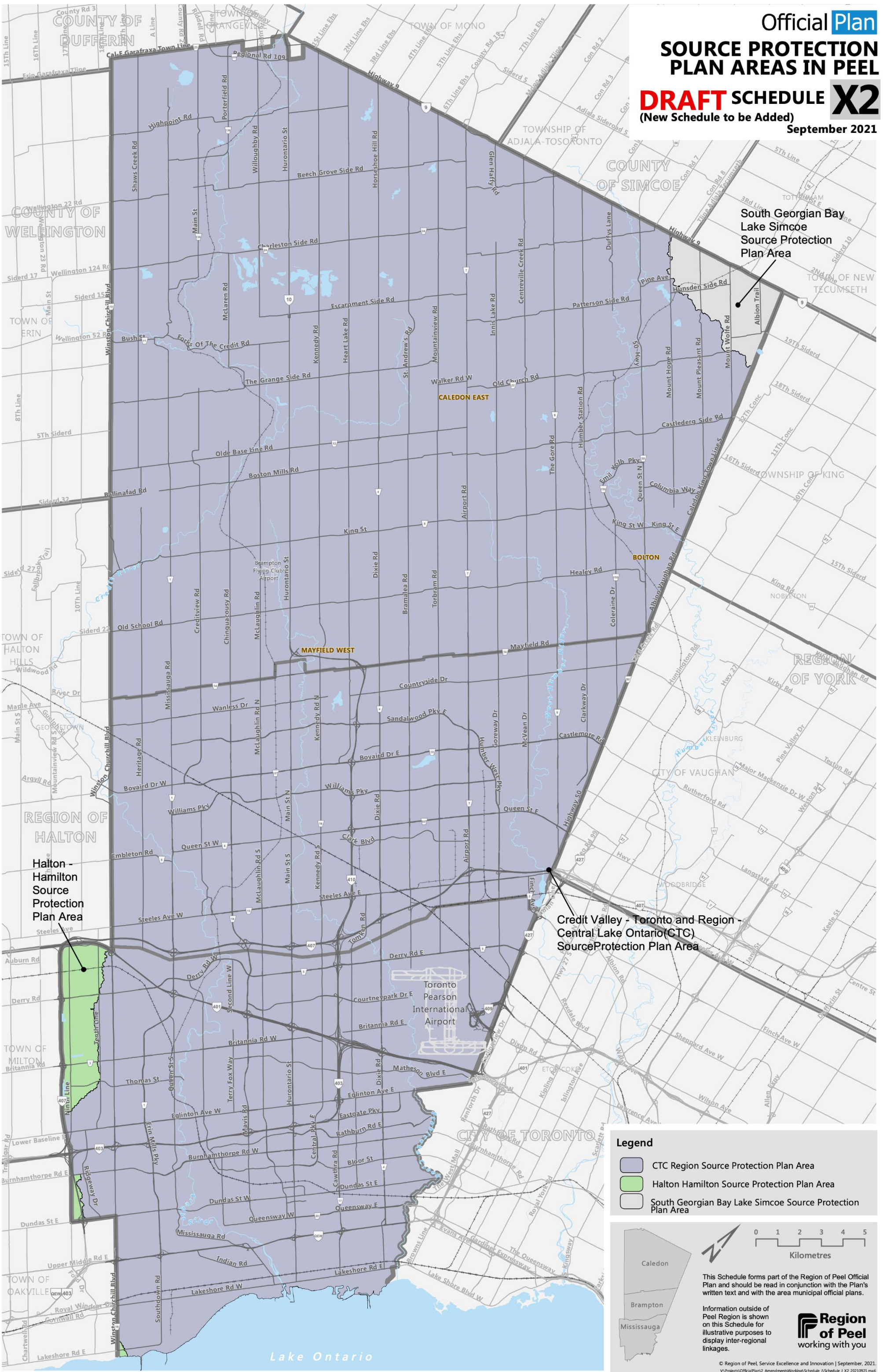

South Georgian Bay
 Lake Simcoe
 Source Protection
 Plan Area

Halton -
 Hamilton
 Source
 Protection
 Plan Area

Credit Valley - Toronto and Region -
 Central Lake Ontario (CTC)
 Source Protection Plan Area

Legend

- CTC Region Source Protection Plan Area
- Halton Hamilton Source Protection Plan Area
- South Georgian Bay Lake Simcoe Source Protection Plan Area

0 1 2 3 4 5
 Kilometres

This Schedule forms part of the Region of Peel Official Plan and should be read in conjunction with the Plan's written text and with the area municipal official plans.

Information outside of Peel Region is shown on this Schedule for illustrative purposes to display inter-regional linkages.

Region of Peel
 working with you

© Region of Peel, Service Excellence and Innovation | September, 2021.
 V:\Projects\OfficialPlan2_Amendments\WorkingSchedule_X2\X2_20210921.mxd

Official Plan
WELLHEAD PROTECTION AREAS IN CALEDON

DRAFT SCHEDULE X3
 (New Schedule to be Added)
 September 2021

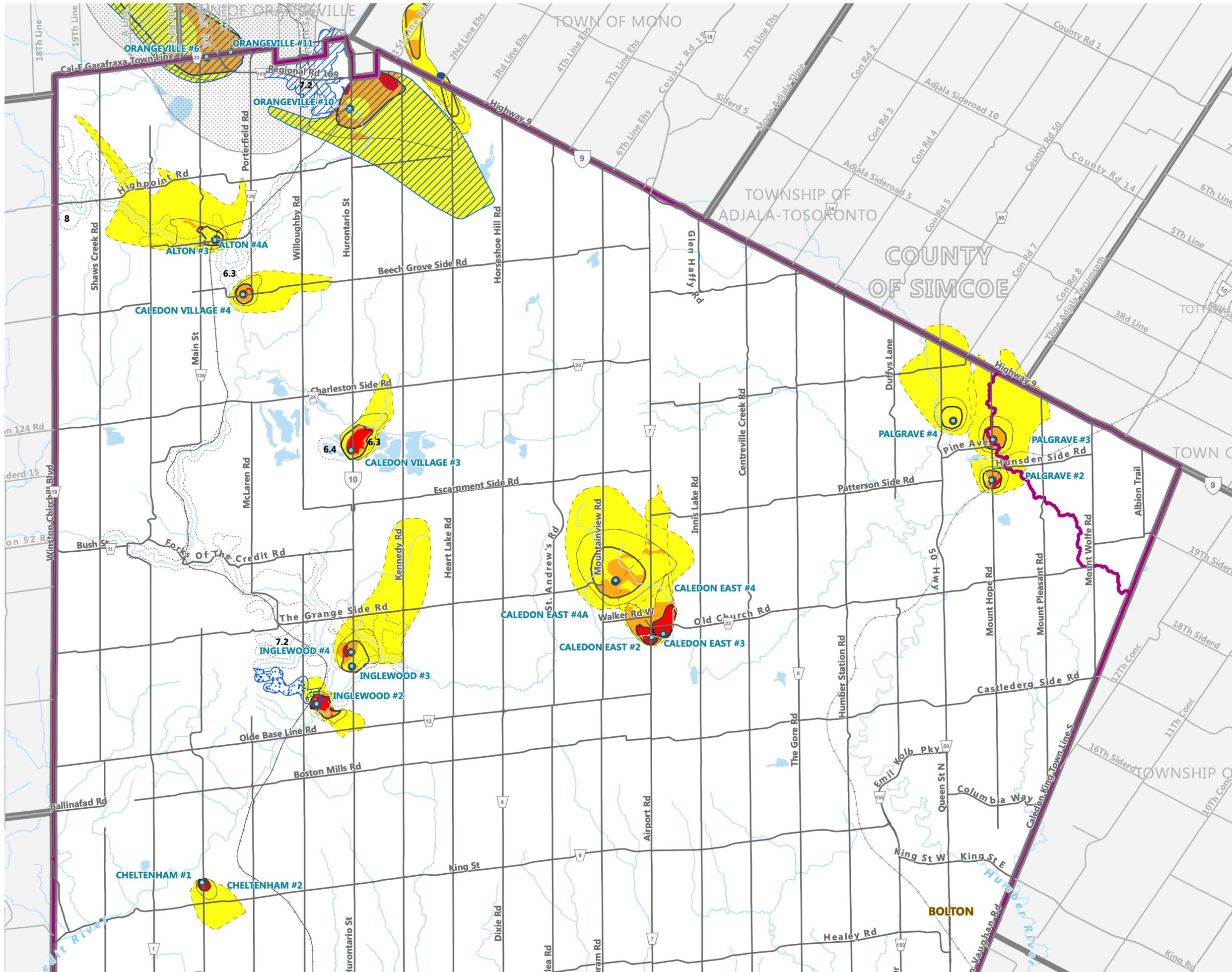

Legend

- Wellhead
- Source Protection Plan Area
- Issue Contributing Area**
 - Sodium, Chloride
 - Pathogens
- Wellhead Protection Areas (2019)**
 - WHPA-A
 - WHPA-B
 - WHPA-C
 - WHPA-D
 - WHPA-E (vulnerability score is noted on map)
 - Q1 & Q2
- Aquifer Vulnerability Scores**
 - 2, 4, 6
 - 8
 - 10

Disclaimer: The Region of Peel is in the process of commissioning new wells, decommissioning existing wells and updating wellhead protection area mapping. This schedule will be updated to reflect the new wellhead protection area mapping as it becomes available.

0 1,000 2,000 3,000
Metres

This Schedule forms part of the Region of Peel Official Plan and should be read in conjunction with the Plan's written text and with the area municipal official plans.

Information outside of Peel Region is shown on this Schedule for illustrative purposes to display inter-regional linkages.

Region of Peel
working with you

© Region of Peel, Service Excellence and Innovation | September, 2021.
 V:\Projects\OfficialPlan2_Amendments\Working\Schedule_X3\Schedule_X3_20210921.mxd

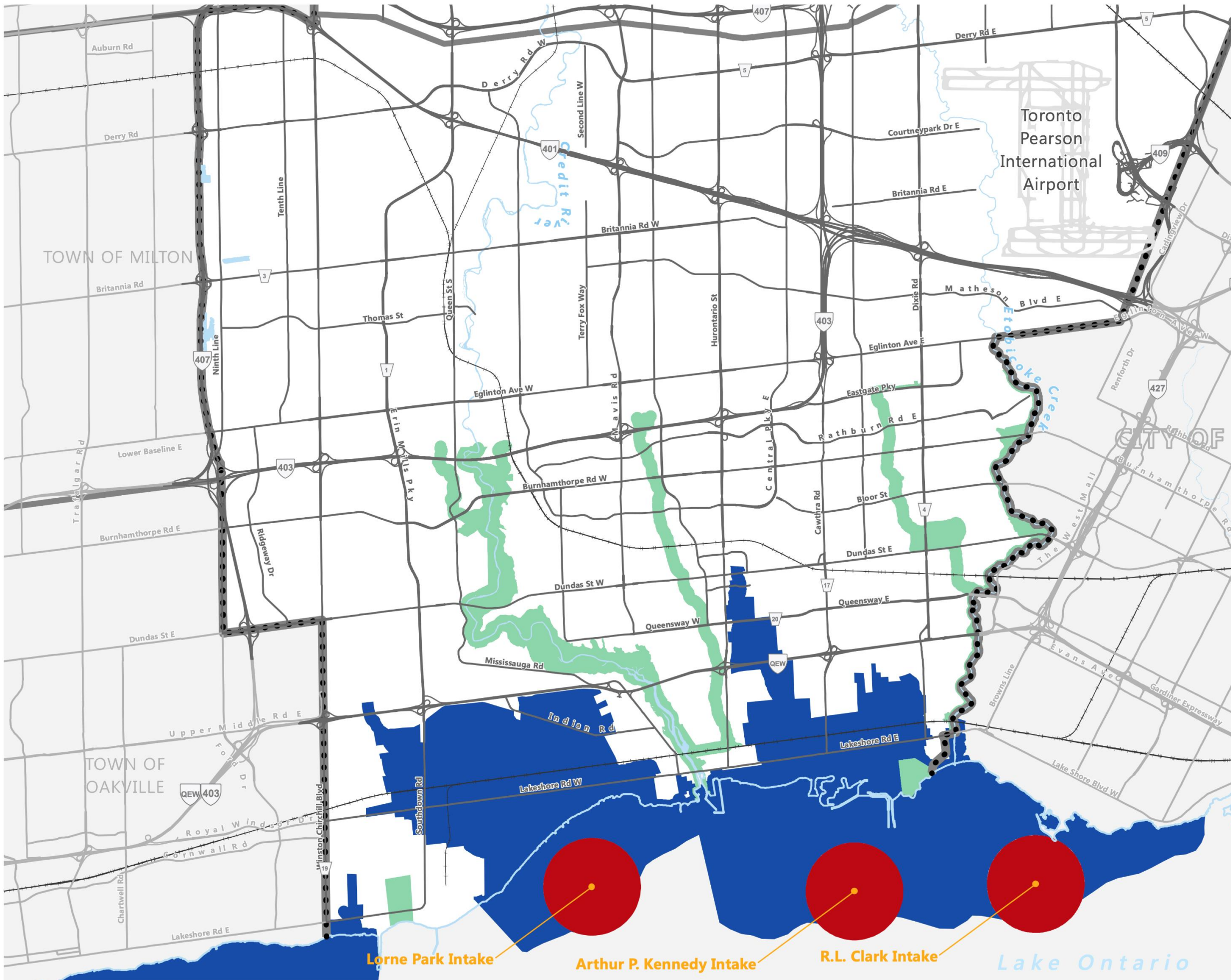

Legend

Intake Protection Zones

- IPZ1
- IPZ2
- IPZ3
- Water Treatment Plant Intake

0 500 1,000 1,500 2,000 2,500
Metres

This Schedule forms part of the Region of Peel Official Plan and should be read in conjunction with the Plan's written text and with the area municipal official plans.

Information outside of Peel Region is shown on this Schedule for illustrative purposes to display inter-regional linkages.

Region of Peel
working with you

© Region of Peel, Service Excellence and Innovation | September, 2021.
V:\Projects\OfficialPlan2_Amendments\WorkingSchedule\IPZ_Schedule_24_20210921.mxd

HIGHLY VULNERABLE AQUIFERS

DRAFT SCHEDULE X5

(New Schedule to be Added)

September 2021

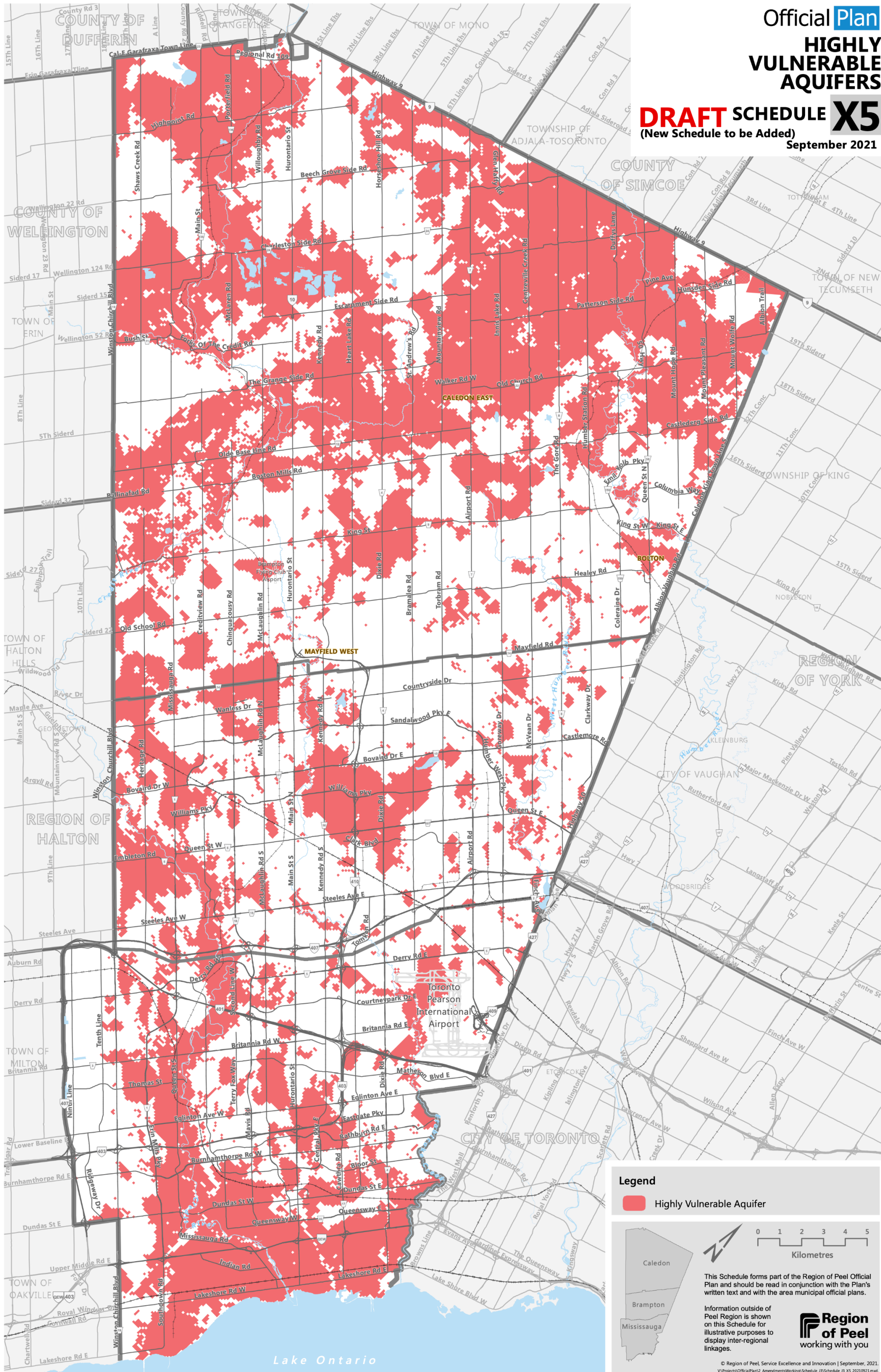

Legend

- Highly Vulnerable Aquifer

0 1 2 3 4 5
Kilometres

This Schedule forms part of the Region of Peel Official Plan and should be read in conjunction with the Plan's written text and with the area municipal official plans.

Information outside of Peel Region is shown on this Schedule for illustrative purposes to display inter-regional linkages.

Region of Peel
working with you

© Region of Peel, Service Excellence and Innovation | September, 2021.
V:\Projects\OfficialPlan2_Amendments\WorkingSchedule_X5\Schedule_X5_20210921.mxd

Official Plan
**SIGNIFICANT
 GROUNDWATER
 RECHARGE AREAS**

DRAFT SCHEDULE X6
 (New Schedule to be Added)
 September 2021

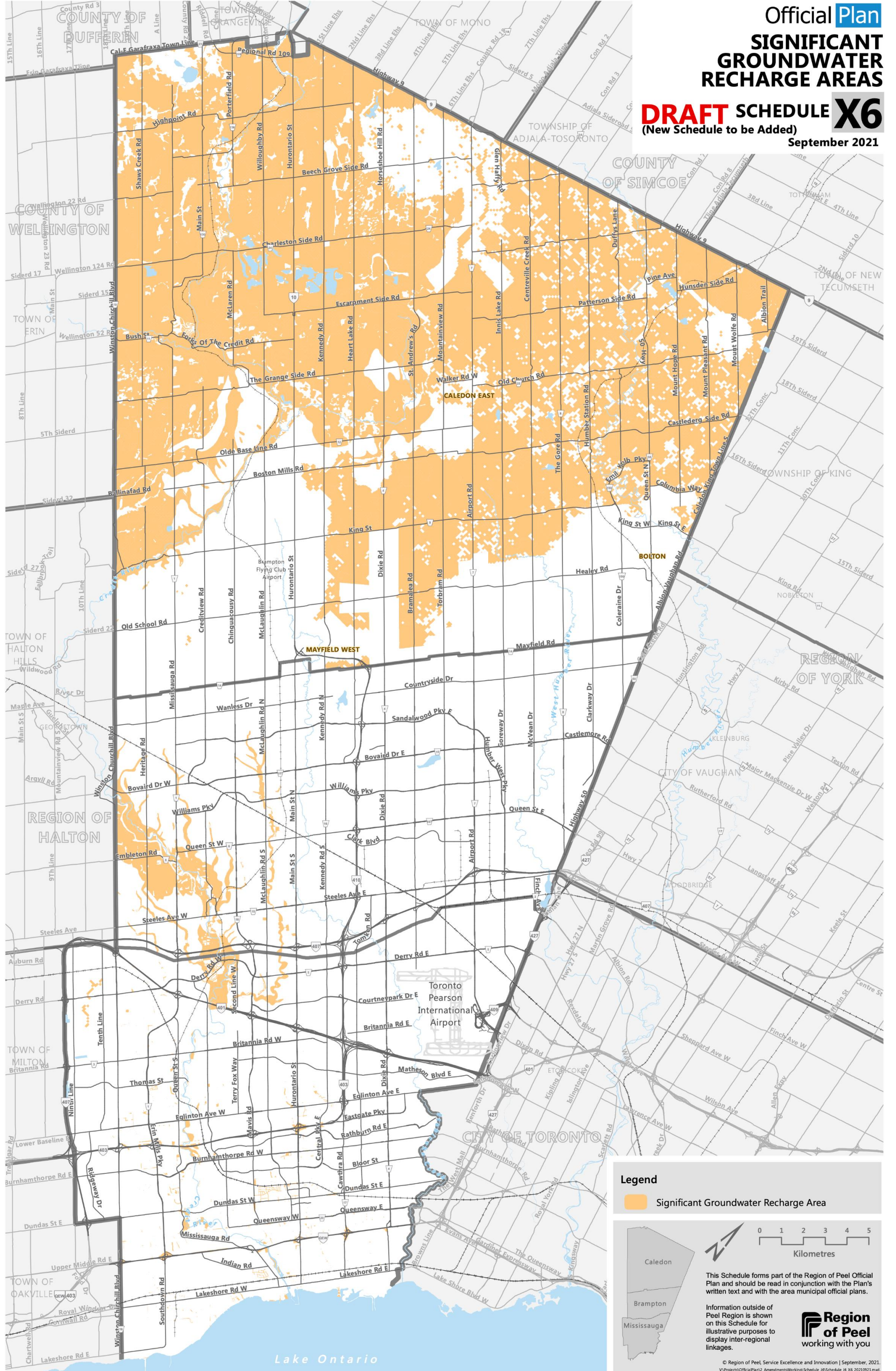

Legend

- Significant Groundwater Recharge Area

0 1 2 3 4 5
 Kilometres

This Schedule forms part of the Region of Peel Official Plan and should be read in conjunction with the Plan's written text and with the area municipal official plans.

Information outside of Peel Region is shown on this Schedule for illustrative purposes to display inter-regional linkages.

© Region of Peel, Service Excellence and Innovation | September, 2021.
 V:\Projects\OfficialPlan2_Amendments\WorkingSchedule_X6\Schedule_X6_20210921.mxd

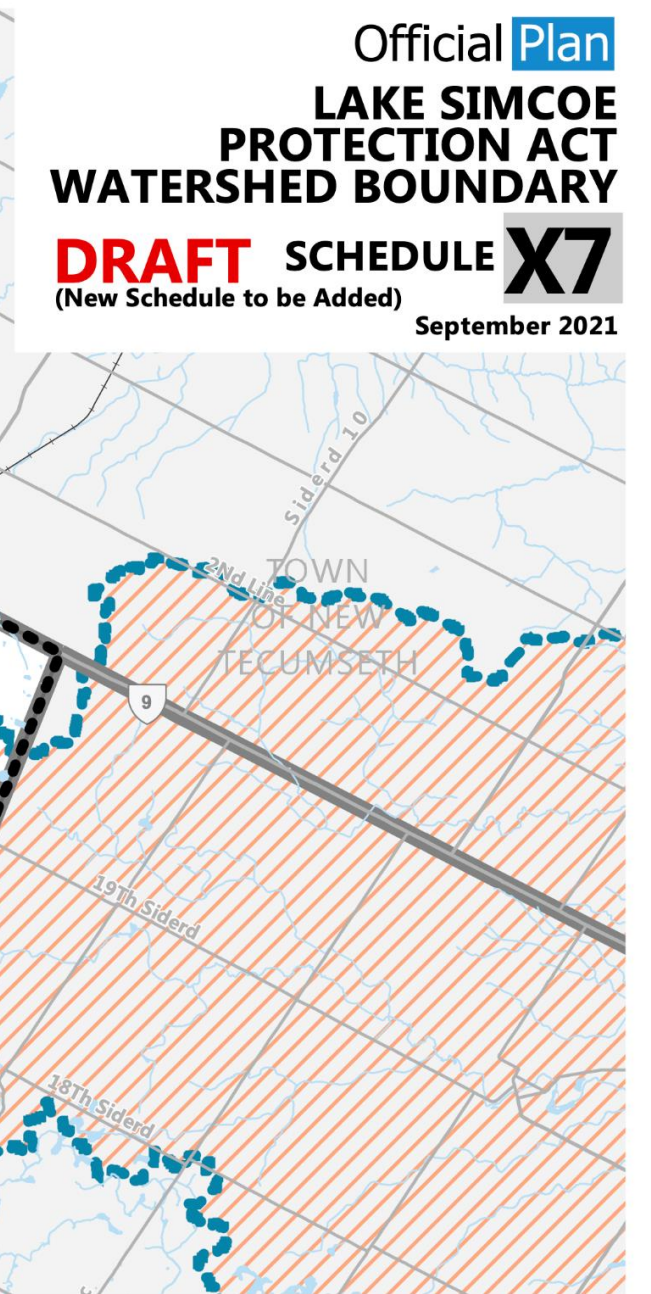
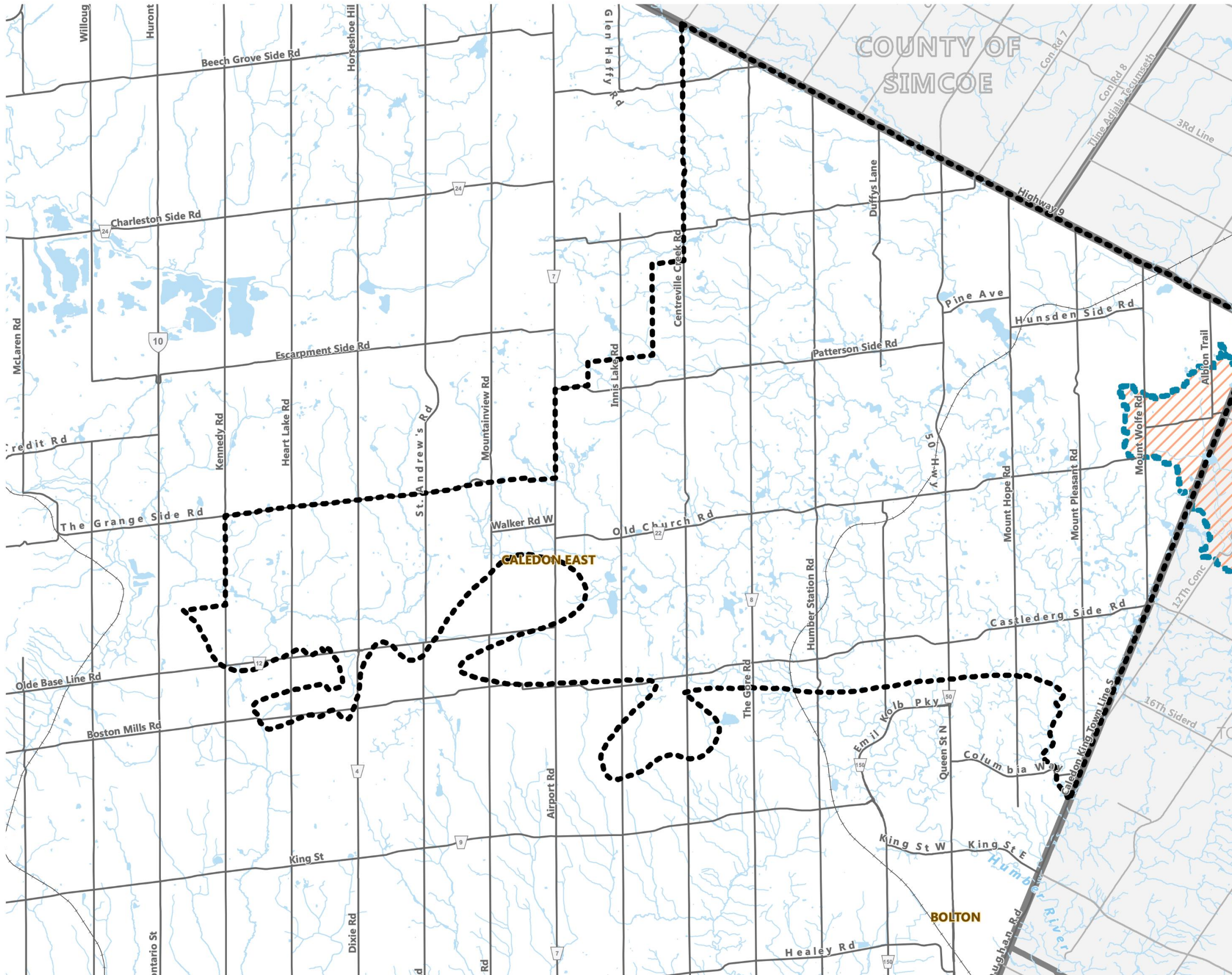

Legend

- Lake/Pond
- River/Stream
- External Boundary of ORMCPA
- Lake Simcoe Protection Act Boundary
- West Holland Subwatershed Area

0 500 1,000 1,500 2,000 2,500
Metres

This Schedule forms part of the Region of Peel Official Plan and should be read in conjunction with the Plan's written text and with the area municipal official plans.

Information outside of Peel Region is shown on this Schedule for illustrative purposes to display inter-regional linkages.

Region of Peel
working with you

© Region of Peel, Service Excellence and Innovation | September, 2021.
 V:\Projects\OfficialPlan2_Amendments\Working\Schedule_X7_20210921.mxd

CORE AREAS OF THE GREENLANDS SYSTEM IN PEEL

DRAFT SCHEDULE Y1 (Formerly Schedule A)

September 2021

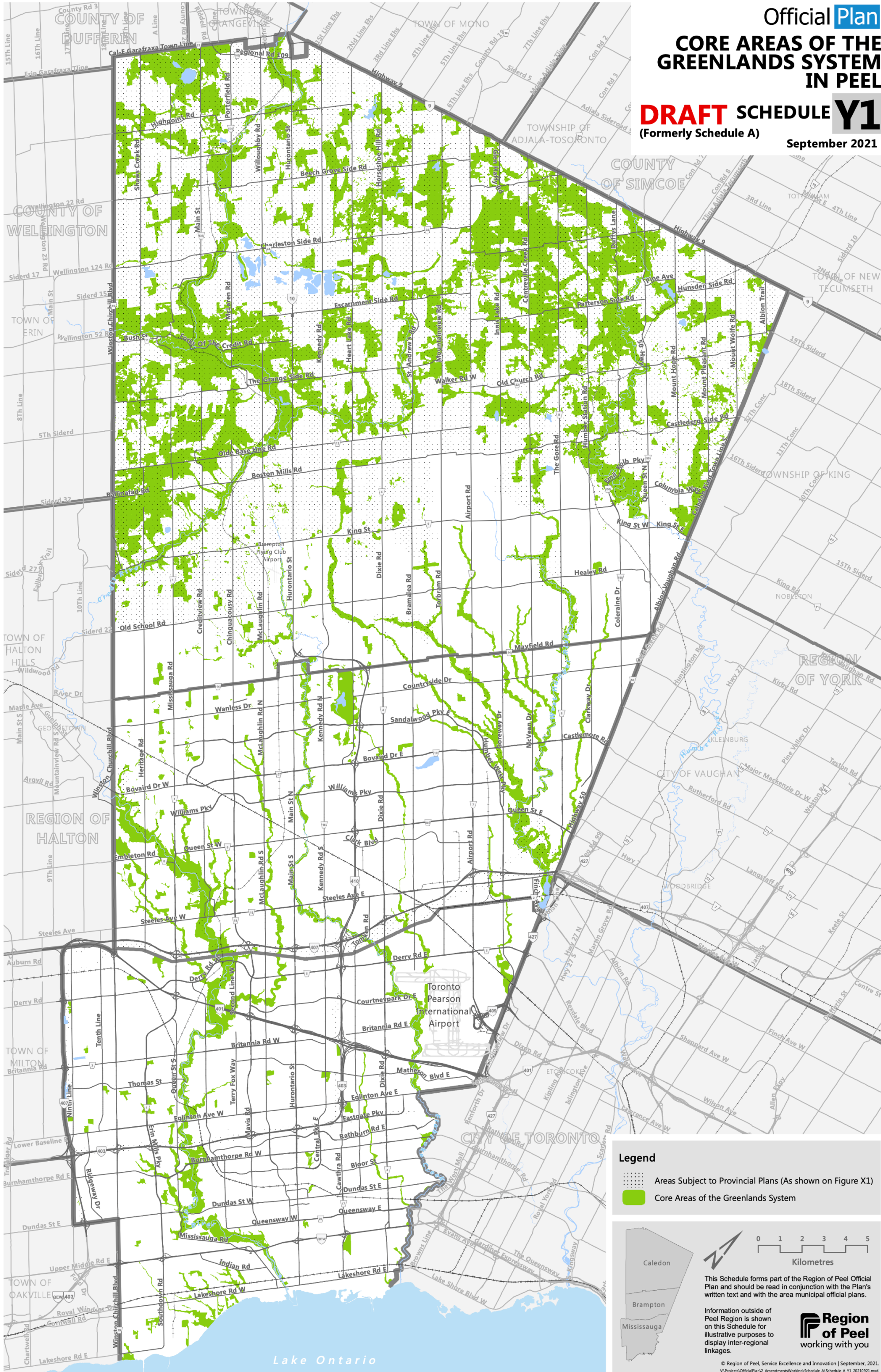

Legend

- Areas Subject to Provincial Plans (As shown on Figure X1)
- Core Areas of the Greenlands System

This Schedule forms part of the Region of Peel Official Plan and should be read in conjunction with the Plan's written text and with the area municipal official plans.

Information outside of Peel Region is shown on this Schedule for illustrative purposes to display inter-regional linkages.

© Region of Peel, Service Excellence and Innovation | September, 2021.
V:\Projects\OfficialPlan\2_Amendments\WorkingSchedule_A\Schedule_A_Y1_20210921.mxd

Detailed Mississauga Map

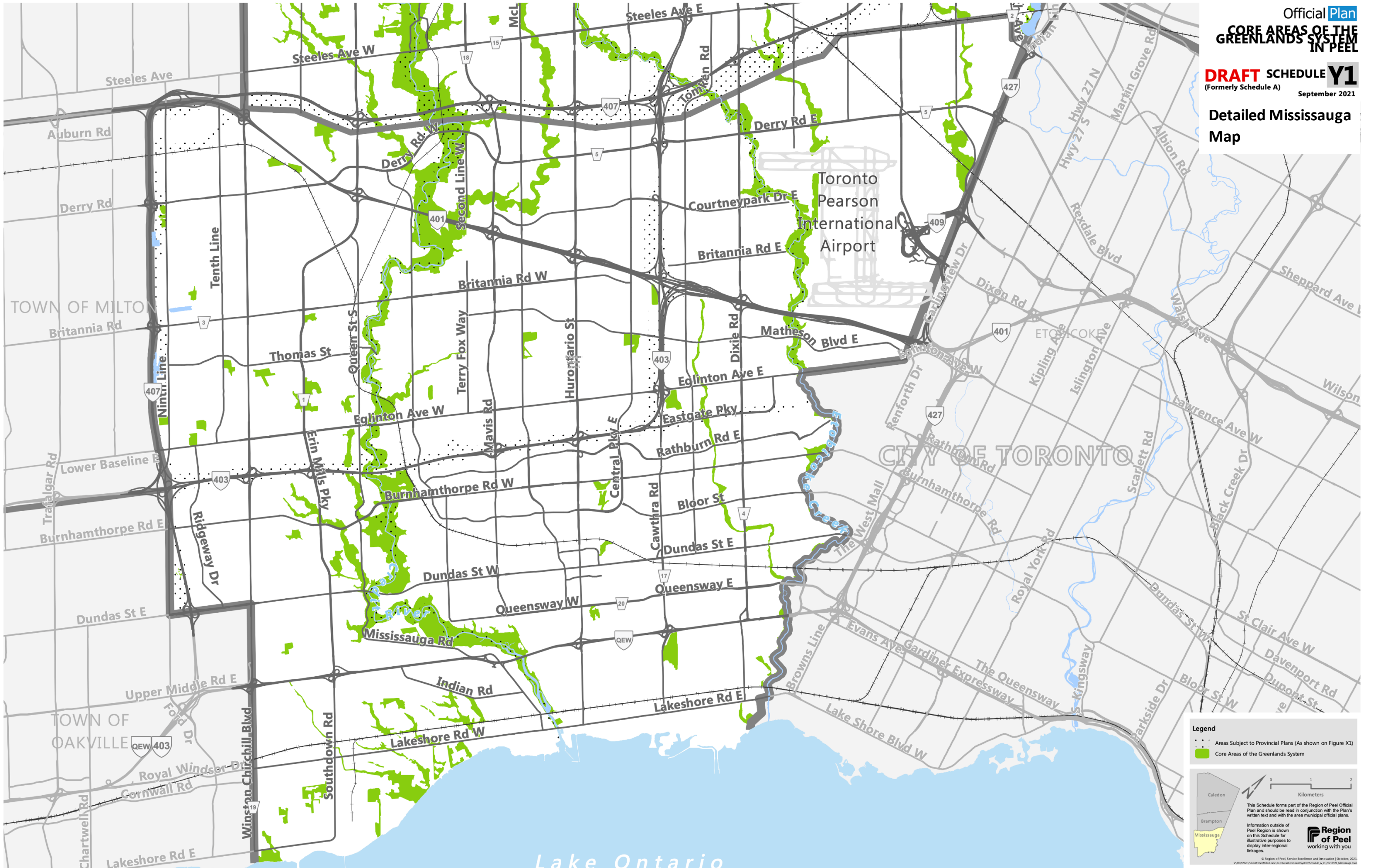

Legend

- Areas Subject to Provincial Plans (As shown on Figure X1)
- Core Areas of the Greenslands System

This Schedule forms part of the Region of Peel Official Plan and should be read in conjunction with the Plan's written text and with the area municipal official plans.

Information outside of Peel Region is shown on this Schedule for illustrative purposes to display inter-regional linkages.

Region of Peel
 working with you

© Region of Peel, Service Excellence and Innovation | October 2021
 V001022/PA000000/Plan/OfficialPlan/OfficialPlanScheduleA.Y1.2021/Mississauga.pdf

REGIONAL GREENLANDS SYSTEM - PROVINCIAL PLAN NATURAL HERITAGE SYSTEMS

DRAFT
(New Figure to be Added)

FIGURE Y1
September 2021

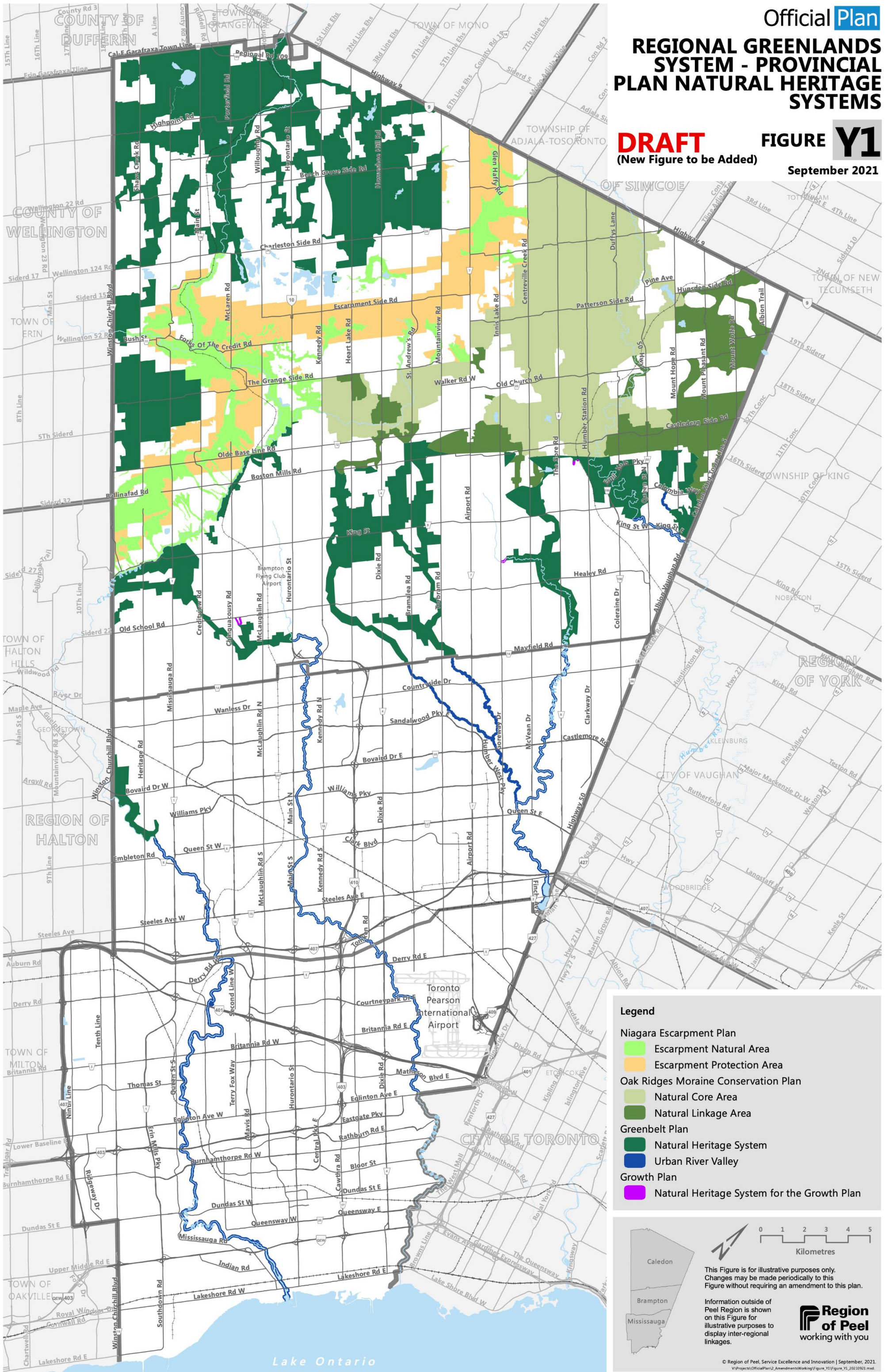

Legend

- Niagara Escarpment Plan
 - Escarpment Natural Area
 - Escarpment Protection Area
- Oak Ridges Moraine Conservation Plan
 - Natural Core Area
 - Natural Linkage Area
- Greenbelt Plan
 - Natural Heritage System
- Growth Plan
 - Urban River Valley
 - Natural Heritage System for the Growth Plan

0 1 2 3 4 5
Kilometres

This Figure is for illustrative purposes only. Changes may be made periodically to this Figure without requiring an amendment to this plan.

Information outside of Peel Region is shown on this Figure for illustrative purposes to display inter-regional linkages.

Region of Peel
working with you

© Region of Peel, Service Excellence and Innovation | September, 2021.
V:\Project\OfficialPlan\2_AmendmentsWorking\figure_Y1\figure_Y1_20210921.mxd

REGIONAL GREENLANDS SYSTEM - CORE AREAS, NATURAL AREAS AND CORRIDORS AND POTENTIAL NATURAL AREAS AND CORRIDORS

DRAFT
(New Figure to be Added)

FIGURE Y2

September 2021

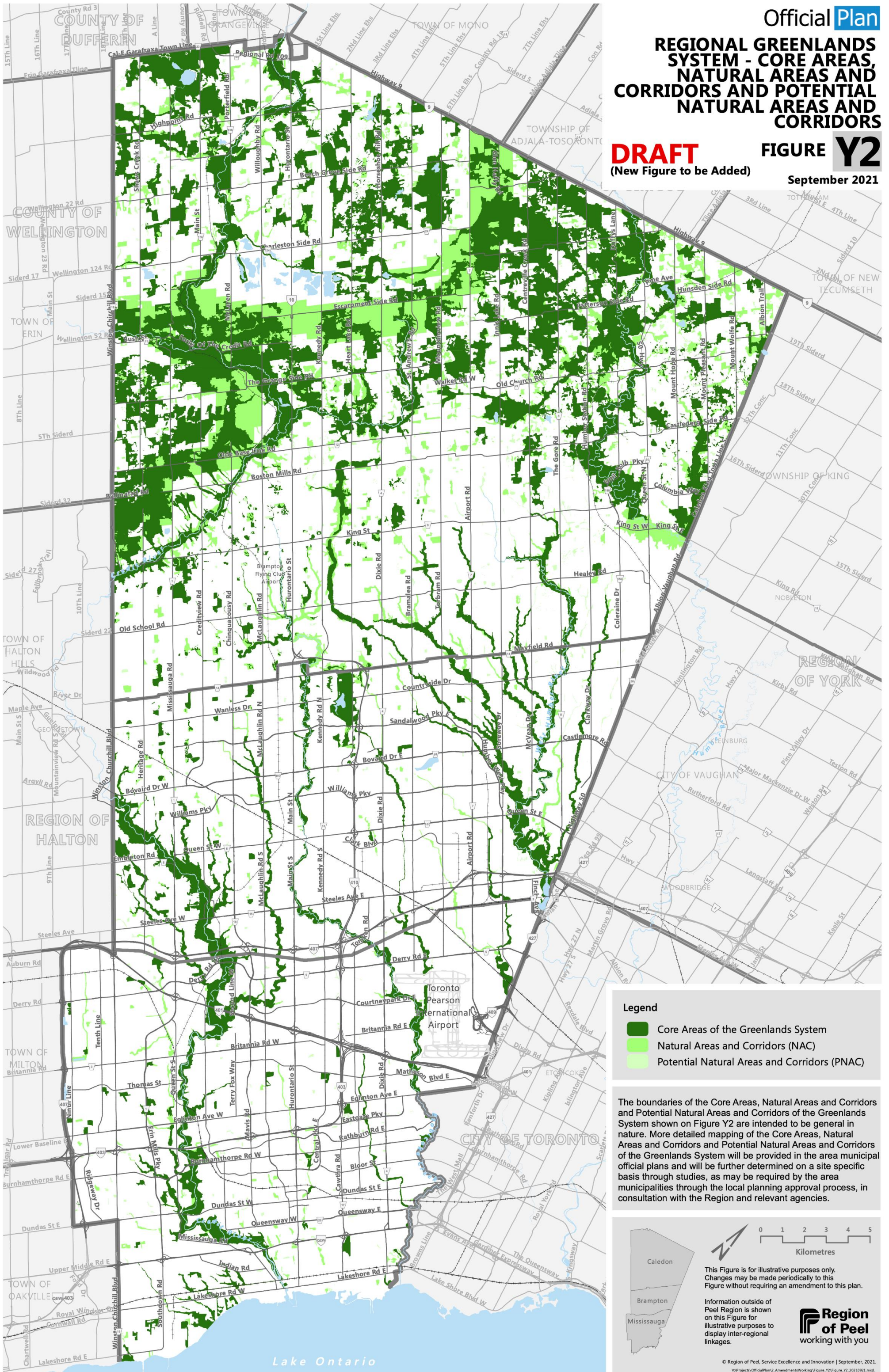

Legend

- Core Areas of the Greenlands System
- Natural Areas and Corridors (NAC)
- Potential Natural Areas and Corridors (PNAC)

The boundaries of the Core Areas, Natural Areas and Corridors of the Greenlands System shown on Figure Y2 are intended to be general in nature. More detailed mapping of the Core Areas, Natural Areas and Corridors and Potential Natural Areas and Corridors of the Greenlands System will be provided in the area municipal official plans and will be further determined on a site specific basis through studies, as may be required by the area municipalities through the local planning approval process, in consultation with the Region and relevant agencies.

0 1 2 3 4 5
Kilometres

This Figure is for illustrative purposes only. Changes may be made periodically to this Figure without requiring an amendment to this plan.

Information outside of Peel Region is shown on this Figure for illustrative purposes to display inter-regional linkages.

Region of Peel
working with you

© Region of Peel, Service Excellence and Innovation | September, 2021.
V:\Projects\OfficialPlan\2_Amendments\Working\figure_Y2\figure_Y2_20210921.mxd

CONSERVATION AUTHORITY NATURAL HERITAGE SYSTEM

DRAFT FIGURE Y3 (New Figure to be Added) September 2021

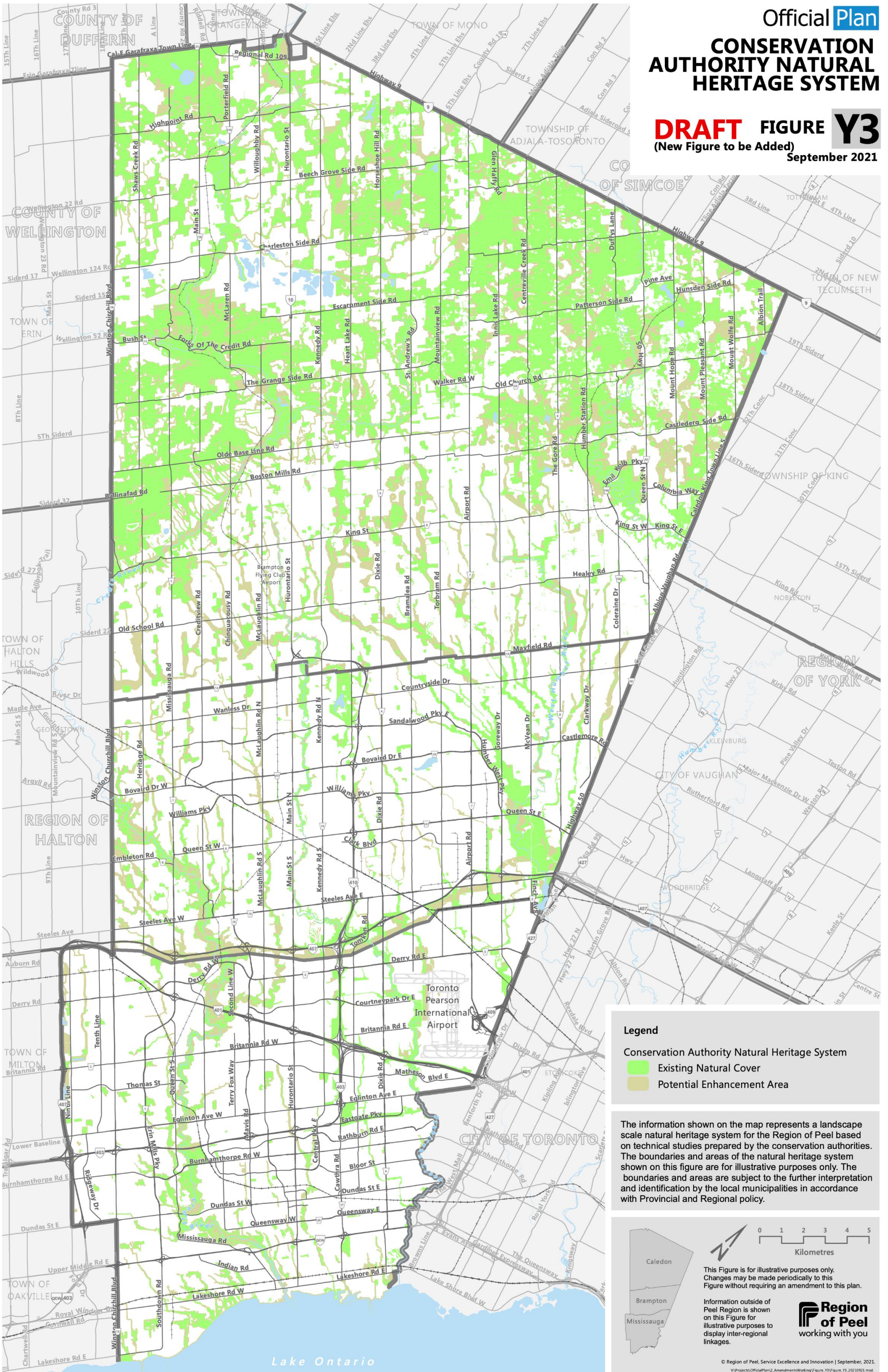

Legend

- Conservation Authority Natural Heritage System
- Existing Natural Cover
- Potential Enhancement Area

The information shown on the map represents a landscape scale natural heritage system for the Region of Peel based on technical studies prepared by the conservation authorities. The boundaries and areas of the natural heritage system shown on this figure are for illustrative purposes only. The boundaries and areas are subject to the further interpretation and identification by the local municipalities in accordance with Provincial and Regional policy.

0 1 2 3 4 5
Kilometres

This Figure is for illustrative purposes only. Changes may be made periodically to this Figure without requiring an amendment to this plan.

Information outside of Peel Region is shown on this Figure for illustrative purposes to display inter-regional linkages.

Region of Peel
working with you

Legend

- Railway
- Waterbody
- Watercourse
- Town / Township / City Boundary
- County / Region Boundary
- Urban Area
- Rural Settlement Area
- Provincial Agricultural System
 - Prime Agricultural Area
 - Candidate Area

Region of Peel
working with you

0 1 2 3 4
Kilometres

The information displayed on this map has been compiled from various sources. While every effort has been made to accurately depict the information, this map should not be relied on as being a precise indicator of locations.
Contains information licensed under the Open Government Licence - Ontario.

© Region of Peel, Digital & Information Services | March, 2021.
V:\PAC\Proced\ProvincialAgriculturalSystemMapping\Proced\Technology\Report\Map\ProvincialAgriculturalLandBase.mxd

PRIME AGRICULTURAL AREA TO BE ADDED & DELETED

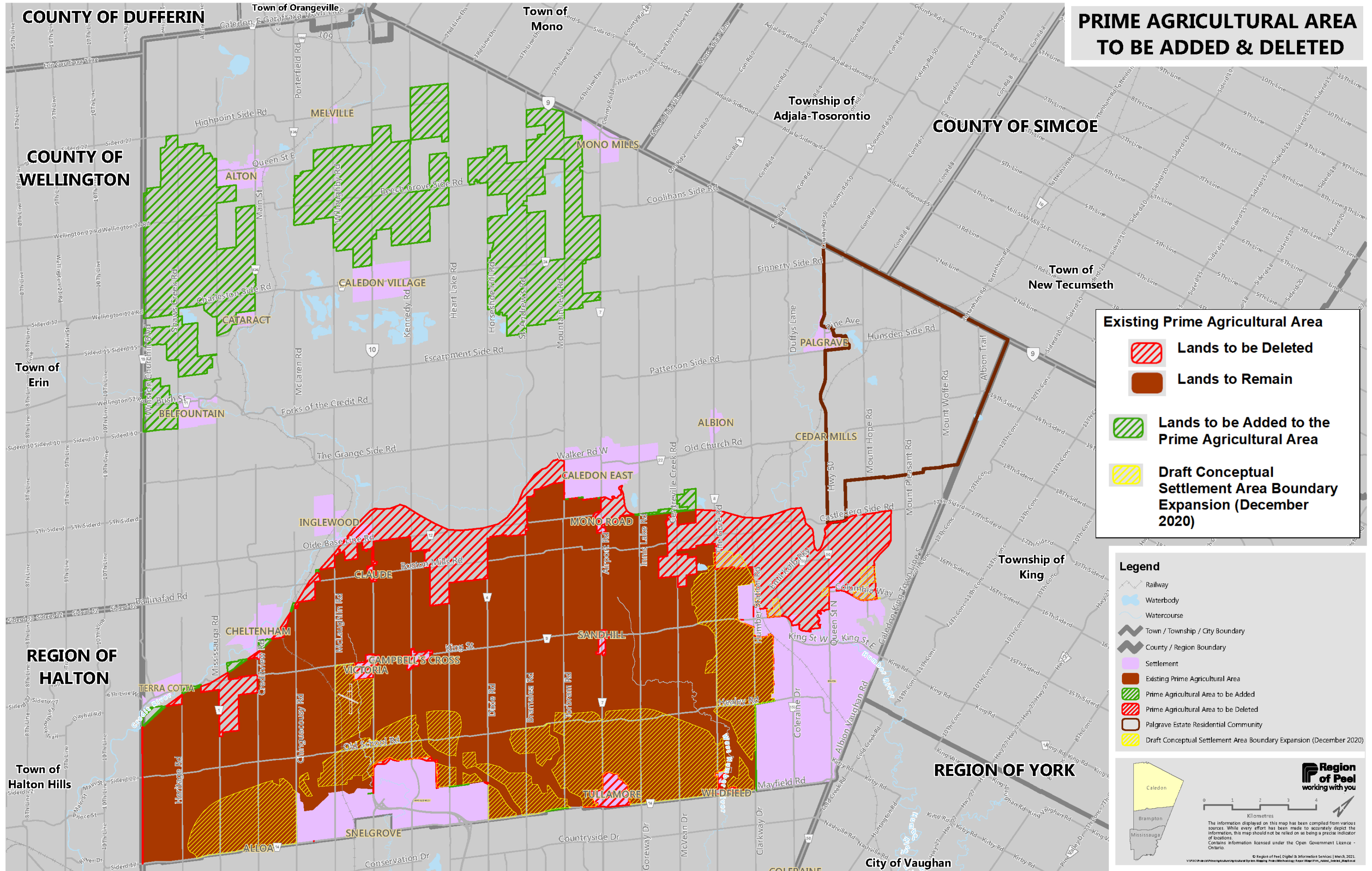

Existing Prime Agricultural Area

- Lands to be Deleted
- Lands to Remain
- Lands to be Added to the Prime Agricultural Area
- Draft Conceptual Settlement Area Boundary Expansion (December 2020)

Legend

- Railway
- Waterbody
- Watercourse
- Town / Township / City Boundary
- County / Region Boundary
- Settlement
- Existing Prime Agricultural Area
- Prime Agricultural Area to be Added
- Prime Agricultural Area to be Deleted
- Palgrave Estate Residential Community
- Draft Conceptual Settlement Area Boundary Expansion (December 2020)

Region of Peal
working with you

0 1 2 3 4
Kilometres

The information displayed on this map has been compiled from various sources. While every effort has been made to accurately depict the information, this map should not be relied on as being a precise indicator of locations. Contains information licensed under the Open Government Licence - Ontario.

© Region of Peal, Digital Information Services | March, 2021
VSP0201-03-PRIME AGRICULTURAL AREA TO BE ADDED & DELETED

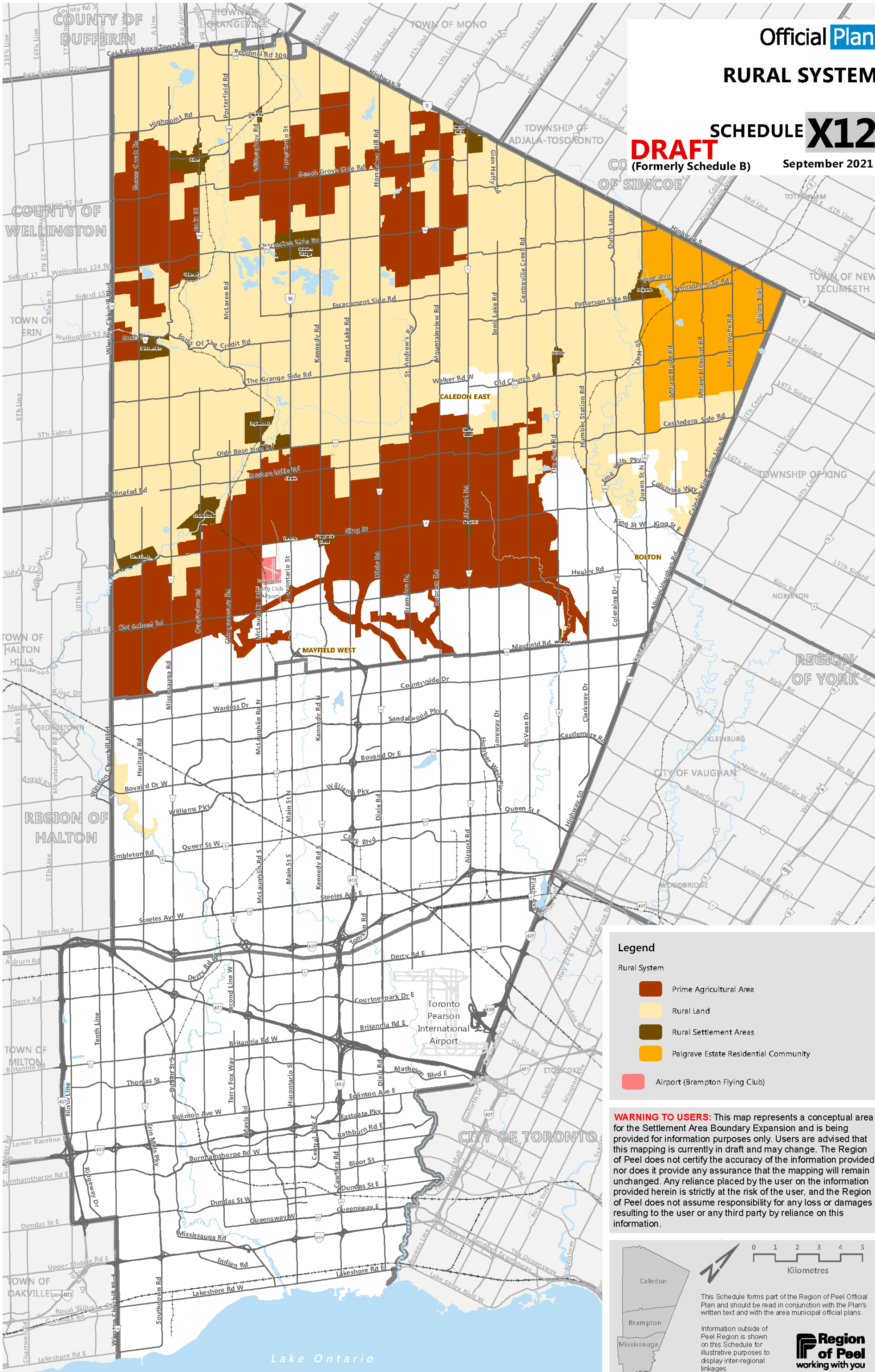

Legend

- Rural System
 - Prime Agricultural Area
 - Rural Land
 - Rural Settlement Areas
 - Palgrave Estate Residential Community
- Airport (Brampton Flying Club)

WARNING TO USERS: This map represents a conceptual area for the Settlement Area Boundary Expansion and is being provided for information purposes only. Users are advised that this mapping is currently in draft and may change. The Region of Peel does not certify the accuracy of the information provided nor does it provide any assurance that the mapping will remain unchanged. Any reliance placed by the user on the information provided herein is strictly at the risk of the user, and the Region of Peel does not assume responsibility for any loss or damages resulting to the user or any third party by reliance on this information.

0 1 2 3 4 5
Kilometres

This Schedule forms part of the Region of Peel Official Plan and should be read in conjunction with the Plan's written text and with the area municipal official plans.

Information outside of Peel Region is shown on this Schedule for illustrative purposes to display inter-regional linkages.

Region of Peel
working with you

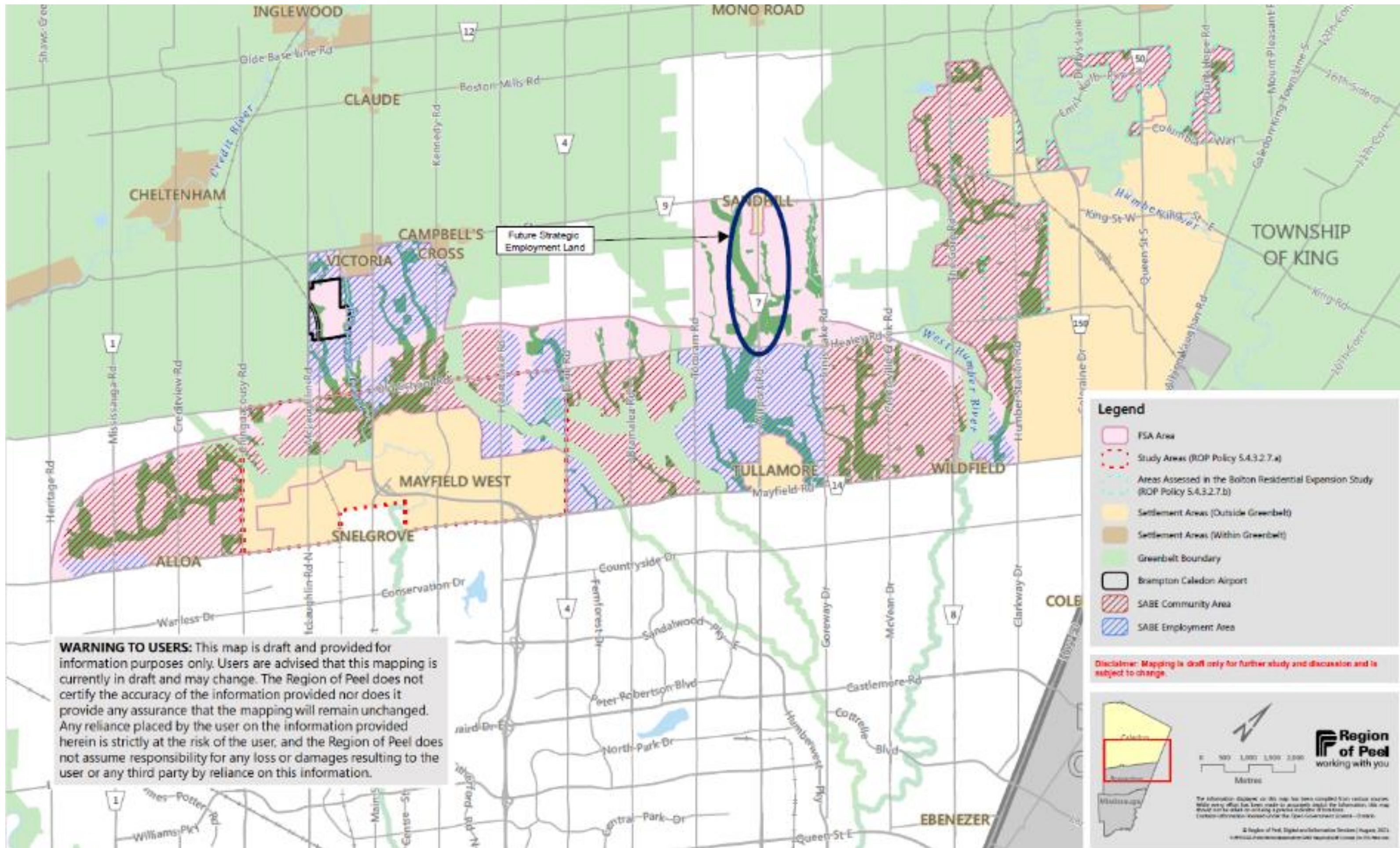

WARNING TO USERS: This map is draft and provided for information purposes only. Users are advised that this mapping is currently in draft and may change. The Region of Peel does not certify the accuracy of the information provided nor does it provide any assurance that the mapping will remain unchanged. Any reliance placed by the user on the information provided herein is strictly at the risk of the user, and the Region of Peel does not assume responsibility for any loss or damages resulting to the user or any third party by reliance on this information.

Legend

- FSA Area
- Study Areas (ROP Policy 5.4.3.2.7.a)
- Areas Assessed in the Bolton Residential Expansion Study (ROP Policy 5.4.3.2.7.b)
- Settlement Areas (Outside Greenbelt)
- Settlement Areas (Within Greenbelt)
- Greenbelt Boundary
- Brampton Caledon Airport
- SABS Community Area
- SABS Employment Area

Disclaimer: Mapping is draft only for further study and discussion and is subject to change.

Region of Peel
working with you

The information displayed on this map has been compiled from various sources. While every effort has been made to accurately display the information, the map should not be used as a primary decision-making tool. For more information, please contact the Region of Peel at 905-882-2200.

© Region of Peel, Digital and Information Services | August 2023

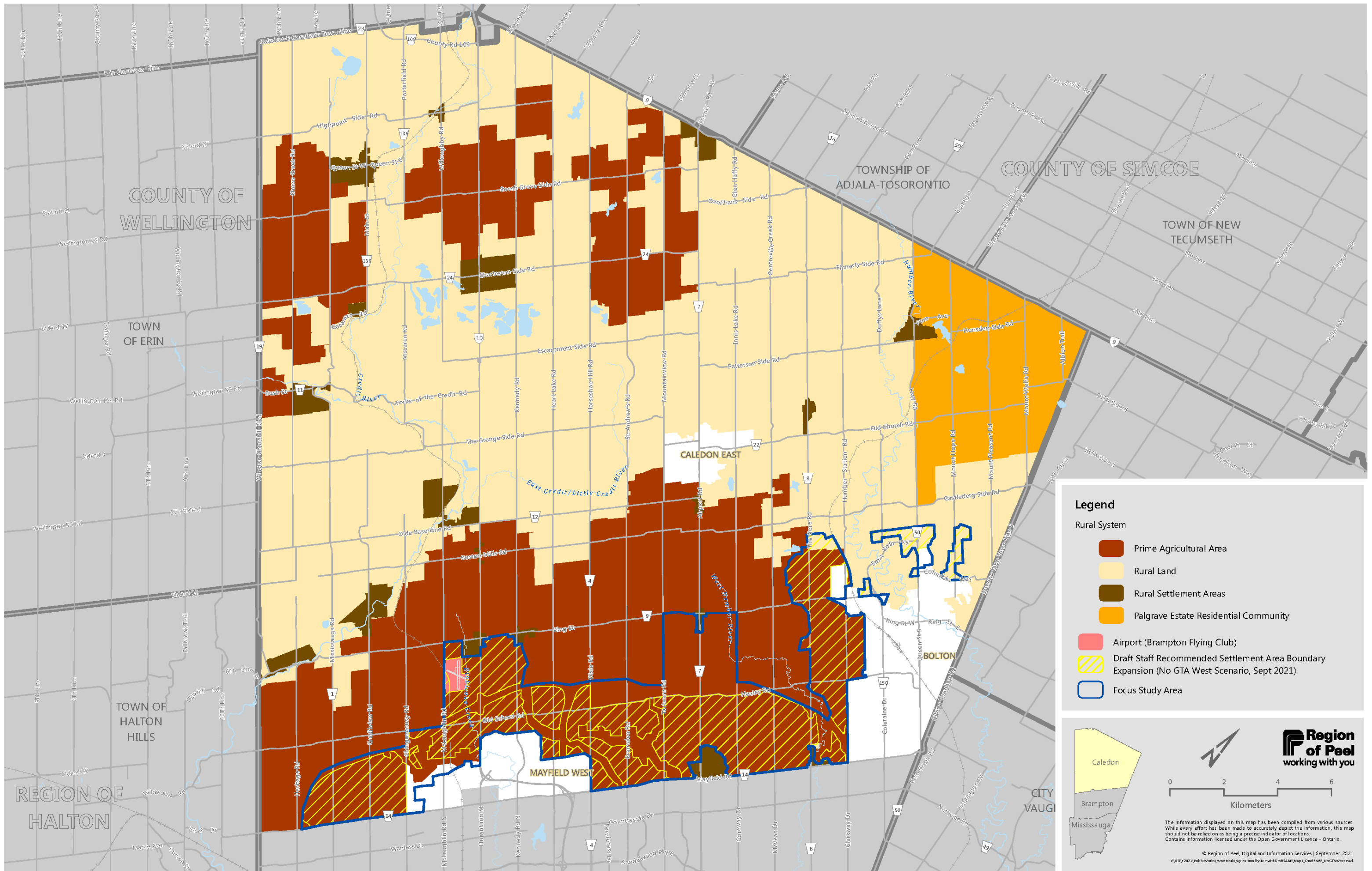

Legend

Rural System

- Prime Agricultural Area
- Rural Land
- Rural Settlement Areas
- Palgrave Estate Residential Community

- Airport (Brampton Flying Club)
- Draft Staff Recommended Settlement Area Boundary Expansion (No GTA West Scenario, Sept 2021)
- Focus Study Area

Kilometers

The information displayed on this map has been compiled from various sources. While every effort has been made to accurately depict the information, this map should not be relied on as being a precise indicator of locations. Contains information licensed under the Open Government Licence - Ontario.

© Region of Peel, Digital and Information Services | September, 2021.
VLR/RY/2021/PublicWorks/HeadMark/Agriculture/Systems/with/DraftSABE/Map1_DraftSABE_NOGTAWest.mxd