

Appendix I:

Contamination Overview Study Report



Terraprobe

Consulting Geotechnical & Environmental Engineering
Construction Materials Inspection & Testing

CONTAMINATION OVERVIEW STUDY AIRPORT ROAD BETWEEN KING STREET AND HUNTSMILL DRIVE TOWN OF CALEDON, ONTARIO

Prepared for: **IBI Group**
101-175 Galaxy Boulevard
Toronto, Ontario
M9W 0C9

Attention: Scott Johnston, P.Eng.

File No 1-17-0714-50
Issued: June 19, 2018

©**Terraprobe Inc.**

Terraprobe Inc.

Greater Toronto

11 Indell Lane
Brampton, Ontario L6T 3Y3
(905) 796-2650 Fax: 796-2250

Hamilton – Niagara

903 Barton Street, Unit 22
Stoney Creek, Ontario L8E 5P5
(905) 643-7560 Fax: 643-7559

Central Ontario

220 Bayview Drive, Unit 25
Barrie, Ontario L4N 4Y8
(705) 739-8355 Fax: 739-8369

Northern Ontario

1012 Kelly Lake Road., Unit 1
Sudbury, Ontario P3E 5P4
(705) 670-0460 Fax: 670-0558

www.terraprobe.ca

TABLE OF CONTENTS

SECTION	PAGE
1.0 EXECUTIVE SUMMARY	1
2.0 INTRODUCTION	2
3.0 SCOPE OF INVESTIGATION	2
3.1 Records Review	2
3.2 Site Reconnaissance.....	3
3.3 Documentation and Evaluation of Information	4
4.0 RECORDS REVIEW.....	5
4.1 General.....	5
4.1.1 Study Area Determination	5
4.1.2 First Developed Use Determination.....	5
4.1.3 Environmental Reports	5
4.2 Environmental Source Information.....	5
4.2.1 City Directory Search	5
4.2.2 ERIS.....	6
4.2.3 Other Source Information	9
4.3 Physical Setting Sources	10
4.3.1 Aerial Photographs and Historic Mapping	10
4.3.2 Topography, Hydrology and Geology	11
4.3.3 Fill Materials.....	11
4.3.4 Water Bodies, Wetlands and Areas of Natural Significance	11
4.3.5 Archaeological Resources or Areas of Archaeological Potential	13
4.3.6 Species at Risk.....	13
4.3.7 Well Records	13
4.4 Site Operating Records	14
5.0 SITE RECONNAISSANCE	15
5.1 General Requirements.....	15
5.2 Specific Observations at Phase One Site	15
5.2.1 Building and Structure Descriptions.....	15
5.2.2 Designated substances and Other Special Attention Items.....	15
5.2.3 Below Ground Structures.....	15
5.2.4 Above Ground Storage Tanks.....	15
5.2.5 Under Ground Storage Tanks	15
5.2.6 Exterior Site Conditions.....	16
5.3 Investigation of Study Area	18
5.4 Written Description of Investigation	18
5.5 Potentially Contaminating Activities.....	19
6.0 CONCLUSIONS AND RECOMMENDATIONS	20
6.1 Potential Contaminating Activities.....	20
6.2 Areas of Potential Environmental Concern	23
6.3 Recommended Environmental Site Assessment Work Plan.....	25
7.0 CLOSURE	26



8.0	REFERENCES	27
9.0	LIMITATIONS AND USE OF THE REPORT	28

FIGURES

Figure 1	Site Location
Figure 2	PCA Location
Figure 3	APEC Location

APPENDICES

Appendix A	City Directory Results
Appendix B	ERIS Report
Appendix C	Regulatory Responses
Appendix D	Aerial Photographs, Satellite Images
Appendix E	Topographic Map and Geological Mapping
Appendix F	MOECC Well Records
Appendix G	Site Photographs



1.0 EXECUTIVE SUMMARY

IBI Group retained Terraprobe Inc. (Terraprobe), to complete a Contamination Overview Study of the municipal roadway corridor located at Airport Road between King Street and Huntmill Drive in the Town of Caledon, Ontario (the “Site”). The boundaries of the Site extends from 100 m north of King Street to 300 m north of Huntmill Drive, and includes 300 m along all legs of each intersection within the site limits.

The Site shape is generally rectangular with a total distance of approximately 7.5 km. The Site is developed as a municipal roadway and the Site is considered to be in Community Land Use by the Ontario Ministry of the Environment and Climate Change (MOECC).

The study identified the following potential contaminating activities within the Study Area:

- #10 Commercial Autobody Shops;
- #28 Gasoline and Associated Products Storage in Fixed Tanks;
- #30 Importation of Fill Material of Unknown Quality;
- #34 Metal Fabrication ;
- #37 Operation of Dry Cleaning Equipment (where chemicals are used);
- #49 Salvage Yard, including automobile wrecking; and
- #Other – Ontario Spills

Environmental Site Assessments including soil and ground water investigations may be required to investigate the potential impacts within the Site caused by surrounding land uses. There may be soil and ground water disposal implications when completing the replacement of culverts or infrastructure improvements across the Site.



2.0 INTRODUCTION

IBI Group retained Terraprobe Inc. (Terraprobe), to complete a Contamination Overview Study of the municipal roadway corridor located at Airport Road between King Street and Huntsmill Drive in the Town of Caledon, Ontario (the “Site”). The boundaries of the Site extend from 100 m north of King Street to 300 m north of Huntsmill Drive, and includes 300 m along all legs of each intersection within the site limits.

The Site shape is generally rectangular with a total distance of approximately 7.5 km and is developed as a municipal roadway. The Site is considered to be in Community Land Use by the Ontario Ministry of the Environment and Climate Change (MOECC).

The general location of the Site is presented on Figure 1, the layout of the Site and notable features are presented in Figures 2 and 3.

For discussion purposes, Airport Road is assumed to be oriented in a north-south direction in this report.

3.0 SCOPE OF INVESTIGATION

The Contamination Overview Study involved the following principal tasks:

- A review of records and reports regarding historical and current use and activities for the Site and Study Area;
- An inspection of the Site and observation of the Study Area; and
- Evaluation of the information obtained and documentation of the results of the review.

No intrusive studies (i.e. sampling and analysis of soil, ground water, or other materials (e.g. construction materials, air)) were conducted as part of this investigation.

3.1 Records Review

The records review provides information on historical and current activities. The objectives of the records review were as follows:

- To obtain and review records that relate to the current and past uses, site features and activities at the Site;
- To obtain and review records that relate to potentially contaminating activities, water bodies, and areas of natural significance in the Study Area and the Site; and
- Based on the above, provide an assessment of actual and/or potential contaminating activities (PCAs) and concerns with respect to the environmental condition of the Site.



The following sources of information were reviewed:

- Archival information for the Site including aerial photographs, topographic maps, historical maps and drawings;
- Site specific environmental reports and/or operating records (e.g., Certificates of Approval, waste generator registration, approvals, permits) provided to Terraprobe Inc.;
- Geological and hydrogeological information in published government maps reports and/or databases;
- Databases maintained by Risk Information Services (ERIS) containing environmentally related information from private, provincial, and federal sources;
- Published Ontario MOECC directories related to registered PCB storage sites and active and closed landfill sites;
- The Ontario Ministry of Natural Resources and Forestry (MNRF) Natural Heritage Information Centre database for information specific to natural areas, such as locations of environmentally sensitive areas;
- Published information regarding an Official Plan and zoning information for the area;
- Sensitivity mapping by the local Conservation Authority; and
- Well head protection mapping by the local Conservation Authority.

3.2 Site Reconnaissance

The objectives of the site reconnaissance were:

- To identify PCAs on the Site based on observations of current and past uses;
- To identify PCAs in the Study Area based on observations of current and past uses; and
- To identify potential pathways for contamination migration at the Site and Study Area

The site reconnaissance included a review and evaluation of PCAs, including the following:

- Activities and practices including site operations, processes and waste management currently carried out on the Site;
- Evidence of past waste disposal, landfill or fill placement on the Site;
- The presence of hazardous or toxic chemicals, materials or processes on the Site;
- The presence of existing or former aboveground or underground fuel storage tanks on the Site;
- Identification of heating and cooling systems on the Site;
- The presence of sumps and drains, wells, pits and lagoons on the Site;
- Identification of water supply source to the Site;



- The presence of various designated substances and building materials, including friable and non-friable asbestos, PCB-containing materials and electrical equipment, lead-based paint, mould, and chlorofluorocarbons (CFCs) in air-conditioning and refrigeration equipment on the Site; and
- Evidence of stained or odorous soils and stressed vegetation on the Site.

In addition, an inspection of adjacent properties and the properties located within the Study Area was completed from publicly accessible locations. The inspection of off-site properties was also completed to identify Potential Contaminating Activities. The inspection of off-site properties was limited to inspection from the Site boundaries and publicly accessible areas (roads, sidewalks, etc.).

3.3 Documentation and Evaluation of Information

The information obtained from the records review, interviews and site reconnaissance was described, documented, and evaluated as summarized below:

- Documentation of information, as noted in subsequent sections of the report;
- Description of past occupants and site uses; and
- Description of PCAs.



4.0 RECORDS REVIEW

4.1 General

4.1.1 Study Area Determination

The Study Area consists of the areas immediately adjacent to Airport Road within the Site boundaries. It is noted that the properties associated with the municipal addresses have been included in whole for each adjacent property. The Study Area is shown on Figures 2 and 3.

It was determined that this scope was sufficient for a Contamination Overview Study.

4.1.2 First Developed Use Determination

The determination of first developed use was based on the review of aerial photographs and historical mapping. The details and evaluation of the above noted information sources are provided in subsequent sections of this report.

Based on the evaluated information:

- The Site was first developed for Agricultural use before 1951; and
- Commercial development of the Site first began in approximately the mid-1960s.

4.1.3 Environmental Reports

No additional environmental reports were available to Terraprobe for review.

4.2 Environmental Source Information

4.2.1 City Directory Search

Available City directories were reviewed for the Site and adjacent properties. The full search results can be found in Appendix A.

The PCAs identified in the City Directory Information are summarized below.

Location of PCA	PCA	Details
14619 Airport Road Adjacent East	#34 Metal Fabrication	A&G Welding (1990-2001)
15329 Airport Road Adjacent East	#10 Commercial Autobody Shops	Rebel Automotive Industries Ltd. (1990-2001)
15393 Airport Road Adjacent East	#28 Gasoline and Associated Products Storage in Fixed Tanks	Petro 3000 Gas Bar (2001)



Location of PCA	PCA	Details
15396 Airport Road Adjacent West	#49 - Salvage Yard, including automobile wrecking	Caledon Motors Inc. (2001)
15771 Airport Road Adjacent East	#37 Operation of Dry Cleaning Equipment (where chemicals are used)	Dryclean World Inc. (1990-2001)
15958 Airport Road Adjacent West	#10 - Commercial Autobody Shops	Express Automotive (2001)
15980 Airport Road Adjacent West	#37 - Operation of Dry Cleaning Equipment	One Price Cleaners (2001)
16040 Airport Road Adjacent West	#28 - Gasoline and Associated Products Storage in Fixed Tanks	Automotive Maintenance Fuel Station (1990-2001)

4.2.2 ERIS

Environmental Risk Information Services Ltd. (ERIS) is an organization that maintains and searches various government and private databases for property-related environmental information. A search of the ERIS databases was requested for the Site and Study Area. The ERIS Report is provided in Appendix B.

The PCAs identified in the ERIS report are summarized below.

Location of PCA	PCA	Details
15321 Airport Road Adjacent East	#49 - Salvage Yard, including automobile wrecking	O.Reg. 347 Waste Generators Summary (2007 to 2008 & 2016 to 2017) – Generators of alkaline wastes, aliphatic solvents wastes and inorganic sludges, slurries or solid wastes, waste oils and lubricants (Cart-All-Express Inc., Airport Auto Parts & Wrecking Co. Ltd.)
Unknown address (15321 Airport Road) Adjacent East	#49 - Salvage Yard, including automobile wrecking	Anderson's Waste Disposal Sites – Mono Road Station Auto Wrecker (1976 – 1980)



Location of PCA	PCA	Details
15393 Airport Road Adjacent East	#28 Gasoline and Associated Products Storage in Fixed Tanks #Other- Ontario Spills	TSSA Expired Facilities – 8 expired fuel tanks in 2009 (Petro 3000 Gas Bar Inc.) Fuel Storage Tanks – 4 active gasoline underground storage tanks (USTs) installed in 1989 (Petro 3000 Gas Bar Inc.) Fuel Storage Tank – Historic – Service station (Petro 3000 Gas Bar Inc.) with 7 active gasoline USTs and 1 diesel UST (installed 1989) Retail Fuel Storage Tanks - Service station (Petro 3000 Gas Bar Inc.) Ontario Spill – 200 L of unknown material onto land due to vandalism (1995)
15396 Airport Road Adjacent West	#49 - Salvage Yard, including automobile wrecking	Automobile Wrecking & Supplies – Caledon Motors Inc.
Southwest of Old Baseline & Airport Road Adjacent West	#Other- Ontario Spills	Ontario Spills – 10L above-ground tank leak at former gas station (1995)
14603 Airport Road Adjacent East	#Other- Ontario Spills	Ontario Spills – Unknown quantity of diesel leaked into ground due to truck fire (2003)
14351 Airport Road Adjacent East	#28 Gasoline and Associated Products Storage in Fixed Tanks	Commercial Fuel Oil Tanks – Active single wall fuel oil UST (Jim Spisar)
15955 Airport Road Adjacent East	#34 Metal Fabrication	Scott's Manufacturing Directory - Rubber and plastic hose and belting, metal valve manufacturing since 1998 (Air Caster Canada)



Location of PCA	PCA	Details
15977 Airport Road Adjacent East	#28 Gasoline and Associated Products Storage in Fixed Tanks #Other- Ontario Spills	TSSA Expired Facilities – 4 expired fuel tanks as of 2009 (OK Convenience & Gas) Fuel Storage Tanks – Service station with 3 active fuel tank USTs installed 1991-2007 (2503730 Ontario Inc.) Fuel Storage Tank – Historic – Service station (OK Convenience & Gas) with 7 private 3 active gasoline USTs (installed 1992-2007) and 1 active diesel UST (installed 1986) O.Reg. 347 Waste Generators Summary (2017) – Generator of light fuels and waste oils/sludges (2503730 Ontario Inc.) TSSA Historic Incidents – Gasoline spill of unknown quantity in 2007 Ontario Spills – 100L gas leaked to ground and catch basin in 2002
Airport Road and South of Old Church Road On-Site	#Other- Ontario Spills	Ontario Spills – 50L PCB leaked due to transformer explosion (2008)
16040 Airport Road Adjacent West	#28 Gasoline and Associated Products Storage in Fixed Tanks	TSSA Expired Facilities – Service station with 1 expired fuel tank in 1993 (1024066 Ontario Ltd) O.Reg. 347 Waste Generators Summary (2010) – Generator of oil skimmings, sludges, and light fuels (1024066 Ontario Ltd) Private and Retail Fuel Storage Tanks – Service station expired in 1995 (1024066 Ontario Ltd)
6 McCaffery's Lane 161 m West	#Other- Ontario Spills	TSSA Incidents – 150L fuel oil leaked in 2010 from outdoor oil tank Ontario Spills – 150L furnace oil leaked to ground from above-ground tank in 2010



Location of PCA	PCA	Details
14001 Airport Road Adjacent East	#28 Gasoline and Associated Products Storage in Fixed Tanks	Fuel Storage Tanks – Service station with 3 active gasoline USTs installed in 1989 (1860853 Ontario Inc) Fuel Storage Tank – Historic – Service station with 3 active gasoline USTs installed in 1989 (Elite Petroleum) Retail Fuel Storage Tank – Elite Service, Gas Bar, Steve Gas Station & Convenience, 1231831 Ontario Ltd O.Reg. 347 Waste Generators Summary (2016) – Generator oil skimmings and sludges produced from conventional oil and gas extraction (region of Peel)
King Side Road & Airport Road On-Site	#Other- Ontario Spills	Ontario Spills – 450L of diesel to ground and storm sewers from transportation accident at Diadan Machinery Movers Inc. (1989)

4.2.3 Other Source Information

Other environmental source information was searched as part of the investigation. The information that was searched includes:

- Technical Standards and Safety Authority (TSSA) was contacted in regards to records related to storage tanks for petroleum related products with respect to the Site.

The information requests and responses are provided in Appendix C and are summarized below.

Information Request	Response
TSSA	A TSSA request was made for the following addresses: 15329, 15324, 15393, 15396, 15535, 15977, 16048, 16040, 16301 Airport Road. Response from TSSA noted the following records were found within the vicinity of the Site: <ul style="list-style-type: none"> • 15393 Airport Road, Caledon, ON: 4 active underground fuel tanks • 15977 Airport Road, Caledon, ON: 3 active and 1 inactive underground fuel tanks • 16040 Airport Road, Caledon, ON: expired gas station No other records were found within the vicinity of the Site and Study Area.



4.3 Physical Setting Sources

4.3.1 Aerial Photographs and Historic Mapping

Aerial photographs and satellite imagery were reviewed. These were selected based on available dates and scale in order to provide as much information as reasonably practical, regarding the development of the Site and Study Area from first developed land use until the present development of the Site. The state of development of the Site and Study Area is summarized in below:

Date	Source	Site	Study Area
1951	Aerial	Airport road appears to be developed in similar orientation as the present day.	North: Appears to be agriculture and residential use Central: Appears to be primarily agricultural use South: Appears to be agriculture and residential use
1964	Aerial	No significant changes	North: Some apparent commercial development present Central: No significant changes South: Some apparent commercial development present
1974	Aerial	No significant changes	North: Further apparent residential and commercial development Central: No significant changes South: No significant changes
1980	Aerial	No significant changes	North: No significant changes Central: No significant changes South: No significant changes
1990	Aerial	No significant changes	North: No significant changes Central: Some apparent residential development South: No significant changes
2004	Satellite	No significant changes	North, Central & South: Appears to be developed with further residential and commercial use similar to the present day.
2016	Satellite	No significant changes	North, Central & South: No significant changes

A selection of aerial photographs are presented in Appendix D.



4.3.2 Topography, Hydrology and Geology

A topographic map from the MNRF and the geological mapping produced by the Ontario Ministry of Northern Development and Mines - Ontario Geological Survey was reviewed. The information obtained from the mapping is summarized below. The maps are provided in Appendix E.

Topography	The approximate elevation of the Site ranges from Elev. 280 masl and Elev. 300 masl and generally slopes from the north to the south.
Hydrogeology	The nearest water bodies are Centreville Creek cutting through the north portion of Airport Road near Mountrest Road and Huntsmill Drive, Innis Lake located 559 m east of the Site, and Humber River located 434 m east of the Site. The approximate depth to ground water, based on Water Well Records in the local area, is expected to range from 1 m to 54 m at the north portion, 0.6 m to 99 m at the central portion, and 2 m to 76 m at the south portion. Ground water and surface water is expected to generally flow to the south.
Geology (overburden)	The overburden at the north portion of the Site is composed of ice-contact stratified deposits (6) consisting of sand and gravel, minor silt, clay and till; glaciofluvial deposits (7) consisting of river deposits and delta topset facies; and modern alluvial deposits (19) containing clay, silt, sand, gravel, and maybe organic remains. The overburden at the central and south portions, between south of Larry Street and Airport Road, is primarily till (5d) composed of clay to silt-textured till derived from glaciolacustrine deposits.
Geology (bedrock)	The bedrock at the Site is of the Queenston Formation (55a), which is comprised of shale, limestone, dolostone, and siltstone.
Geology (depth to bedrock)	Based upon historic borehole information from the MNRF and Water Well Records in the vicinity from the MOECC, the depth to bedrock at the north portion of the Site is approximately 24.7 m and is approximately 6.1 m at the south portion. The depth to bedrock at the centre portion of the Site is beyond 50 m.

4.3.3 Fill Materials

Based upon the historic land use of the Site, it is probable that historic filling occurred across the Site at the water body crossings.

Location of PCA	PCA	Details
Various Locations along Airport Road On-Site	#30 – Importation of Fill Material of Unknown Quality	Probable historical fill placement during residential/commercial development and construction/maintenance of the water body crossings across the Site.

4.3.4 Water Bodies, Wetlands and Areas of Natural Significance

Mapping from the MNRF was reviewed to determine if water bodies were present on the Site and within the Study Area. The MNRF National Heritage Information Centre database for listings of Areas of Natural or Scientific Interest (ANSIs) was reviewed. The information is summarized below.



Water Bodies (Site)	<ul style="list-style-type: none"> • Centreville Creek crosses the north portion of the Site near Mountcrest Road. • A tributary of Centreville Creek crosses the north portion of the Site near north of Huntmill Drive.
Water Bodies (Study Area)	<ul style="list-style-type: none"> • Innis Lake located 559 m east of the Site. Several tributaries leading to the Lake are present to the east of the Site. • Humber River located 434 m east of the Site • Several swamps and ponds are present on the east and west sides along the length of the Site.
Wetland (Site)	<p><u>Provincially Significant</u></p> <ul style="list-style-type: none"> • Provincially Significant wetlands were present on the Site <p><u>Non- Provincially Significant</u></p> <ul style="list-style-type: none"> • No Non- Provincially Significant wetlands were present on the Site <p><u>Unevaluated</u></p> <ul style="list-style-type: none"> • No unevaluated wetlands were present on the Site
Wetland (Study Area)	<p><u>Provincially Significant</u></p> <ul style="list-style-type: none"> • Provincially Significant wetlands were present in the Study Area. <p><u>Non- Provincially Significant</u></p> <ul style="list-style-type: none"> • Non- Provincially Significant wetlands were present in the Study Area <p><u>Unevaluated</u></p> <ul style="list-style-type: none"> • No unevaluated wetlands were present in the Study Area at the north portion of the Site.
ANSIs (Site)	<p><u>Provincially Significant Life Science ANSI</u></p> <ul style="list-style-type: none"> • No Life Science ANSIs were identified on the Site. <p><u>Provincially Significant Earth Science ANSI</u></p> <ul style="list-style-type: none"> • No Earth Science ANSIs were identified on the Site.
ANSIs (Study Area)	<p><u>Provincially Significant Life Science ANSI</u></p> <ul style="list-style-type: none"> • No Life Science ANSIs were identified in the Study Area. <p><u>Provincially Significant Earth Science ANSI</u></p> <ul style="list-style-type: none"> • No Earth Science ANSIs were identified on the Site.
Oak Ridges Moraine	<ul style="list-style-type: none"> • It is noted that the north edge of the Site is located within the Oak Ridges Moraine. The remaining north portion of the Site is within the Niagara Escarpment, and the south portion of the Site is within South Slope region.
Conservation Reserve	<ul style="list-style-type: none"> • No conservation reserve areas were present within the Study Area



4.3.5 Archaeological Resources or Areas of Archaeological Potential

The Site is not designated as of provincial heritage significance under the Ontario Heritage Act. No additional archaeological evaluation of the Site was conducted as part of the Contamination Overview Study.

4.3.6 Species at Risk

No science based assessment of potential species at risk or species habitat was conducted as part of the Contamination Overview Study.

4.3.7 Well Records

The MOECC well records database was searched through ERIS and through the MOECC online Water Well Database for records located on the Site and in the Study Area. A copy of the Well Records are provided in Appendix F and are summarized below.

Water Wells (Site)	<ul style="list-style-type: none"> • No drinking water wells on the Site • No other water wells located on the Site
Water Wells (Study Area)	<ul style="list-style-type: none"> • 140 drinking water wells in the Study Area • 179 other wells were located within the Study Area.
Stratigraphy (North Portion – Ice-contact Stratified Deposits)	<ul style="list-style-type: none"> • 0 to 3.0 m – Clay • 3.0 to 42.7 m – Medium sand and Clay • 42.7 to 54.3 m – Clay • 54.3 to 59.7 m – Medium Sand
Stratigraphy (Centre Portion – Clay to Silt-Textured Till)	<ul style="list-style-type: none"> • 0 to 7.6 m – Clay • 7.6 to 8.2 m – Gravelly silty sand • 8.2 to 24.4 m – Clay • 24.4 to 83.8 m – Sandy silt, some clay • 83.8 to 94.5 m – Clay and rocks • 94.5 to 99.1 m – Silt and Sand • 99.1 to 99.7 m – Clay
Stratigraphy (South Portion – Fine-Textured Glaciolacustrine Deposits)	<ul style="list-style-type: none"> • 0 to 3.7 m – Clay (Yellow) • 3.7 to 18.6 m – Clay (Blue) • 8.2 to 25.6 m – Medium sand and clay • 25.6 to 61.0 m – Hardpan • 61.0 to 64.3 m – Fine sand • 64.3 to 75.6 m – Hardpan • 75.6 to 76.5 m – Gravel



Depth to Water Table	<ul style="list-style-type: none">• Approximately ranges from 1 m to 54 m at the north portion, 0.6 m to 99 m at the central portion, and 2 m to 76 m at the south portion
Depth to Bedrock	<ul style="list-style-type: none">• 24.7 m at North Portion of Site• Beyond 50 m at Centre Portion of Site• 6.1 m at South Portion of Site

4.4 Site Operating Records

No site operating records were provided for review.



5.0 SITE RECONNAISSANCE

5.1 General Requirements

Date of Investigation	November 21, 2017
Time of Investigation	8:00 AM to 4:15 PM
Weather Conditions	Overcast. 5 °C
Duration of Investigation	Approximately 8 hours
Was the Facility Operating? (only for enhanced investigation)	Not Applicable
Person Conducting Investigation and Qualifications	Nicholas Gauvreau, EIT & Toby Wong, EIT

5.2 Specific Observations at Site

The site reconnaissance included a walking tour of the Site, as well as compiling written and photographic records. Site features are presented on Figure 2, and site photographs are presented in Appendix G.

5.2.1 Building and Structure Descriptions

No building and/or structures were present on the Site.

5.2.2 Designated substances and Other Special Attention Items

As there were no building and/or structures present on the Site, no designated substances were identified.

5.2.3 Below Ground Structures

A culvert crossing for Centreville Creek was observed near Mountcrest Road. No other obvious below ground structures were observed on the Site during the site inspection.

5.2.4 Above Ground Storage Tanks

No obvious aboveground storage tanks, or evidence of historical aboveground storage tanks, were observed at the Site.

5.2.5 Under Ground Storage Tanks

No obvious underground storage tanks (or evidence of underground storage tanks) were observed on the Site at the time of the site inspection.



5.2.6 Exterior Site Conditions

The majority of the Site is surfaced with asphaltic concrete pavement, with areas of grass and vegetation on the East and West sides of Site. Additional details of the Site and the Study Area are provided below.

Water Sources	Municipal water source – Town of Caledon
Underground Utilities and Services	The inspection of the Site indicated the following information related to utility services: <ul style="list-style-type: none">• Underground utilities including water, sewers, and communications were observed along Airport Road and Walker Road.
Current and Former Wells	No monitoring wells were observed on Site. Monitoring wells were observed in the asphalt areas of 16040 and 15977 Airport Road. No private drinking water wells were observed on Site.
Sewage Works	Municipal sanitary sewers - Town of Caledon
Railways	No railways were observed on the Site or the adjacent properties on the day of the site reconnaissance
Stained and Odorous Soils	No stained or odorous soils were observed on the day of the site reconnaissance. It was noted the vegetated areas were snow covered on the day of the site reconnaissance.
Stressed Vegetation	No stressed vegetation was observed on the day of the site reconnaissance. It was noted the vegetated areas were snow covered on the day of the site reconnaissance.
Fill Materials	No fill materials were observed on the day of the site reconnaissance
Watercourses, Ditches or Standing Water	Storm water ditches were observed on both the East and West side of portions of Airport Road. The Centreville Creek was observed along the Caledon Trailway Path, near Mountcrest Road.
Air Emissions	No visible air emissions were observed on the day of the site reconnaissance



Roads, Parking Facilities, and Right-of-Ways	<p>The inspection of the Site indicated the following Right-of-Ways.</p> <ul style="list-style-type: none">• Hunstmill Drive• Walker Road East & West• Old Church Road• Parsons Avenue• Emma Street• Mountcrest Road• Larry Street• Marion Street• Hilltop Drive• Cranston Drive• Olde Base Line Road• Boston Mills Road• Castleberg Side Road <p>Street parking facilities were observed along east and/or west sides of Airport Road primarily on the north section of the Site on the day of the site reconnaissance</p>
Waste Handling	Regular domestic waste was noted to be collected by the Region of Peel on a regular basis.



5.3 Investigation of Study Area

At the time of the site inspection, the land uses were noted on the properties immediately adjacent to the Site as summarized below.

Direction	Land Uses
North	Mixed Commercial and Residential Land Use: East and West of Airport Road, from Huntsmill Drive to Mountcrest Road. Agricultural Land Use: East of Airport Road from Mountcrest Road to Cranston Drive. Mixed Commercial and Residential Land Use: West of Airport Road from Mountcrest Road to Cranston Drive. Jet Motors (inactive) located at 16301 Airport Road Automotive Maintenance located at 16040 Airport Road Esso Gas Station located at 15977 Airport Road Dryclean World located at 15771 Airport Road
Central	Mixed Agricultural and Residential Land Use: East and West of Airport Road, from Cranston Drive to 840 m south of Castleberg Side Road Caledon Motors located at 15396 Airport Road Petro 3000 Gas Station located at 15393 Airport Road
South	Mixed Agricultural and Residential Land Use: East and West of Airport Road, from 840 m south of Castleberg Side Road to King Street Commercial Land Use: East and West of Airport Road, around King Street

5.4 Written Description of Investigation

The site reconnaissance included a walking tour of the Site conducted on November 21, 2017 by Nicholas Gauvreau, E.I.T, and Toby Wong, EIT. The tour consisted of an inspection of the Site and all building and structures (if present), and the Study Area. Written and photographic records regarding the condition of the Site were compiled.



5.5 Potentially Contaminating Activities

The following potentially contaminating activities were noted during the site reconnaissance:

Location of PCA	PCA	Activity
16301 Airport Road Adjacent East	#10 Commercial Autobody Shops	Jet Motors (inactive)
16040 Airport Road Adjacent West	#10 Commercial Autobody Shops	Automotive Maintenance
15977 Airport Road Adjacent East	#28 Gasoline and Associated Products Storage in Fixed Tanks	Esso Gas Station
15771 Airport Road Adjacent East	#37 Operation of Dry Cleaning Equipment (where chemicals are used)	Dryclean World
15396 Airport Road Adjacent West	#10 Commercial Autobody Shops #28 Gasoline and Associated Products Storage in Fixed Tanks	Caledon Motors with an AST located West of building.
15393 Airport Road Adjacent East	#28 Gasoline and Associated Products Storage in Fixed Tanks	Petro 3000 Gas Station
15321 Airport Road Adjacent East	#49 Salvage Yard, including automobile wrecking	Airport Auto Parts (salvage Yard)
15329 Airport Road Adjacent East	#10 Commercial Autobody Shops	Rebel Auto with service garage facilities



6.0 CONCLUSIONS AND RECOMMENDATIONS

6.1 Potential Contaminating Activities

The Potentially Contaminating Activities on the Site and in the Study Area were determined based upon the assessment of the information contained within Section 4.0 Records Review and Section 5.0 Site Reconnaissance of this report. The summary of the activities identified are as follows:

Location of PCA	PCA	Potential APEC (Yes/No)	Justification	Media Impacted
Various Locations along Airport Road On-Site	#30 Importation of Fill Material of Unknown Quality	Yes	PCA On-Site. This PCA has a potential to cause an APEC on the Site due to possible historical use of fill material during development of residential, commercial or infrastructure.	Soil and Ground Water
14001 Airport Road Adjacent East	#28 Gasoline and Associated Products Storage in Fixed Tanks	Yes	Cross-gradient PCA. This PCA has a potential to cause an APEC on the Site due to historical use as a service station with several USTs.	Ground Water
14351 Airport Road Adjacent East	#28 Gasoline and Associated Products Storage in Fixed Tanks	No	Cross-gradient PCA. The property was observed to have several agricultural and residential buildings with the closest onsite building approximately 55 m east of the Site. Therefore, it is unlikely that this PCA has a potential to cause an APEC on the Site.	NA
14603 Airport Road Adjacent East	#Other- Ontario Spills	Yes	Cross-gradient PCA. This PCA has a potential to cause an APEC on the Site as the exact location and quantity of historical spill is unknown.	Soil and Ground Water
14619 Airport Road Adjacent East	#34 Metal Fabrication	No	Cross-gradient PCA. The property was observed to have been redeveloped with a single family dwelling with the onsite building approximately 45 m East of the Site. Therefore, it is unlikely that this historical PCA has a potential to cause an APEC on the Site.	NA
15321 Airport Road Adjacent East	#49 Salvage Yard, including automobile wrecking	Yes	Cross-gradient PCA. This PCA has a potential to cause an APEC on the Site due to ongoing use as a salvage yard.	Ground Water



Location of PCA	PCA	Potential APEC (Yes/No)	Justification	Media Impacted
15329 Airport Road Adjacent East	#10 Commercial Autobody Shops	Yes	Cross-gradient PCA. This PCA has a potential to cause an APEC on the Site due to its proximity and ongoing auto servicing operations.	Soil and Ground Water
15393 Airport Road Adjacent East	#28 Gasoline and Associated Products Storage in Fixed Tanks #Other- Ontario Spills	Yes	Cross-gradient PCA. This PCA has a potential to cause an APEC on the Site due to the ongoing operations as a service station with several USTs and historical spill in 1995.	Soil and Ground Water
15396 Airport Road Adjacent West	#49 - Salvage Yard, including automobile wrecking #10 Commercial Autobody Shops	Yes	Cross-gradient PCA. This PCA has a potential to cause an APEC on the Site due to its proximity to the property, historical auto wrecking facility and current operations of auto service garage with AST.	Soil and Ground Water
Southwest of Olde Baseline & Airport Road Adjacent West	#Other- Ontario Spills	Yes	Onsite PCA. This PCA has a potential to cause an APEC on the Site due to its proximity to the Site and historical oil spills.	Soil and Ground Water
15771 Airport Road Adjacent East	#37 Operation of Dry Cleaning Equipment	Yes	Cross-gradient PCA. This PCA has a potential to cause an APEC on the Site due to ongoing dry cleaning operations.	Ground Water
15955 Airport Road Adjacent East	#34 Metal Fabrication	No	Cross-gradient PCA. The property was observed to have been occupied by a multi-storey office building. Based on observations during the site reconnaissance it is likely that this tenant is only a distribution operation. Therefore, it is unlikely that this PCA has a potential to cause an APEC on the Site.	NA
15958 Airport Road Adjacent West	#10 Commercial Autobody Shops	No	Cross-gradient PCA. The building was occupied by Express Automotive during site reconnaissance and was observed to be an auto parts distributor only.	NA



Location of PCA	PCA	Potential APEC (Yes/No)	Justification	Media Impacted
15977 Airport Road Adjacent East	#28 Gasoline and Associated Products Storage in Fixed Tanks #Other- Ontario Spills	Yes	Cross-gradient PCA. This PCA has a potential to cause an APEC on the Site due to the ongoing operation as a service station with USTs and historical fuel spill.	Soil and Ground Water
Airport Road and South of Old Church Road On-Site	#Other- Ontario Spills	Yes	Cross-gradient PCA. Onsite historical PCB spill has the potential to cause APEC.	Soil
15980 Airport Road Adjacent West	#37 Operation of Dry Cleaning Equipment	Yes	Cross-gradient PCA. This PCA has a potential to cause an APEC on the Site due to historical dry cleaning operations.	Ground Water
16040 Airport Road Adjacent West	#28 - Gasoline and Associated Products Storage in Fixed Tanks #10 Commercial Autobody Shops	Yes	Cross-gradient PCA. This PCA has a potential to cause an APEC on the Site due to proximity to Site, historical service station with USTs and current operations as an auto service garage.	Soil and Ground Water
16301 Airport Road Adjacent East	#10 Commercial Autobody Shops	No	Cross-gradient PCA. Based on the information from aerial photographs, the onsite building located 25 m east of Site has not changed configuration. No ASTs or obvious evidence of USTs were observed during the site reconnaissance. Therefore, it is unlikely that this historical PCA has a potential to cause an APEC on the Site.	NA
6 McCaffery's Lane 161 m West	#Other- Ontario Spills	No	Cross-gradient PCA located approximately 128 m West of Site. Therefore, it is unlikely that this historical PCA has a potential to cause an APEC on the Site.	NA



Location of PCA	PCA	Potential APEC (Yes/No)	Justification	Media Impacted
King Side Road & Airport Road On-Site	#Other- Ontario Spills	No	Cross-gradient PCA located 250 m south of Site. Therefore, it is unlikely that this historical PCA has a potential to cause an APEC on the Site.	NA

6.2 Areas of Potential Environmental Concern

Areas of Potential Environmental Concern were identified for the Site. The approximate areas are depicted in Figure 3. The summary of the areas including the rankings of potential are as follows:

Location of PCA	PCA	Media Impacted	APEC Number	APEC Ranking by Risk Level (High/Medium/Low)	Potential Contaminant of Concern
Various Locations along Airport Road On-Site	#30 Importation of Fill Material of Unknown Quality	Soil and Ground Water	APEC 1	Medium	Metals, Hydride-Metals, Other Regulated Parameters (ORPs), Polycyclic Aromatic Hydrocarbons (PAHs), Petroleum Hydrocarbons
14001 Airport Road Adjacent East	#28 Gasoline and Associated Products Storage in Fixed Tanks	Ground Water	APEC 2	Medium	Metals, Petroleum Hydrocarbons (PHCs), Volatile Organic Carbons II (BTEX)
14603 Airport Road Adjacent East	#Other- Ontario Spills	Soil and Ground Water	APEC 3	Medium	Petroleum Hydrocarbons (PHCs), Volatile Organic Carbons II (BTEX)
15321 Airport Road Adjacent East	#49 Salvage Yard, including automobile wrecking	Ground Water	APEC 4	Low	PHC, BTEX



Location of PCA	PCA	Media Impacted	APEC Number	APEC Ranking by Risk Level (High/Medium/Low)	Potential Contaminant of Concern
15329 Airport Road Adjacent East	#10 Commercial Autobody Shops	Soil and Ground Water	APEC 5	High	Metals, PHC, BTEX, Volatile Organic Carbon I (VOC)
15393 Airport Road Adjacent East	#28 Gasoline and Associated Products Storage in Fixed Tanks #Other- Ontario Spills	Soil and Ground Water			
15396 Airport Road Adjacent West	#49 - Salvage Yard, including automobile wrecking #10 Commercial Autobody Shops	Soil and Ground Water			
Southwest of Olde Baseline & Airport Road Adjacent West	#Other- Ontario Spills	Soil and Ground Water			
15771 Airport Road Adjacent East	#37 Operation of Dry Cleaning Equipment	Ground Water	APEC 6	High	VOC
15977 Airport Road Adjacent East	#28 Gasoline and Associated Products Storage in Fixed Tanks #Other- Ontario Spills	Soil and Ground Water	APEC 7	High	PHC, BTEX



Location of PCA	PCA	Media Impacted	APEC Number	APEC Ranking by Risk Level (High/Medium/Low)	Potential Contaminant of Concern
Airport Road and South of Old Church Road On-Site	#Other- Ontario Spills	Soil	APEC 8	Low	PCB
15980 Airport Road Adjacent West	#37 Operation of Dry Cleaning Equipment	Ground Water	APEC 9	High	Metals, PHC, BTEX, VOC
16040 Airport Road Adjacent West	#28 - Gasoline and Associated Products Storage in Fixed Tanks #10 Commercial Autobody Shops	Soil and Ground Water			

6.3 Recommended Environmental Site Assessment Work Plan

Environmental Site Assessments including soils and ground water investigation may be required to investigate the potential impacts within the Site caused by surrounding land uses. There may be soil and ground water disposal implications when completing the replacement of culverts or other roadway works across the Site.



7.0 CLOSURE

The Contamination Overview Study has been completed by Suvish Melanta, P.Eng., under the supervision of Matthew J. Bielaski, P.Eng., QP_{RA}. The findings and conclusions presented in this report have been determined on the basis of the information that was obtained and reviewed, and on an assessment of the existing conditions on the Site and properties within the Study Area.

We trust this report meets with your requirements. Should you have any questions regarding the information presented, please do not hesitate to contact our office.

Yours truly,

Terraprobe Inc.



Suvish Melanta, P.Eng., QP_{ESA}
Environmental Engineer

Brampton Office



Matthew J. Bielaski, P.Eng., QP_{RA}
Associate



8.0 REFERENCES

1. Armstrong, D.K. and Dodge, J.E.P. *Paleozoic Geology Map of Southern Ontario*. Ontario Geological Survey, Miscellaneous Release--Data 219.
2. Chapman, L.J. and Putnam, D.F. 2007. *The Physiography of Southern Ontario*. Ontario Geological Survey, Miscellaneous Release--Data 228.
3. Ontario Ministry of the Environment and Climate Change, January 1993. *Ontario Inventory of PCB Storage Sites*. ISBN 0-7778-0836-6.
4. Ontario Ministry of the Environment and Climate Change, June 1991. *Waste Disposal Site Inventory*. ISBN 0-7729-8409-3.
5. The Ontario Geological Survey. 2003. *Surficial Geology of Southern Ontario*.



9.0 LIMITATIONS AND USE OF THE REPORT

This report was prepared for the exclusive use of IBI Group and is intended to provide an assessment of the environmental condition on the Site located at Airport Road between King Street and Huntmill Drive in the Town of Caledon, Ontario.

Any use which a third party makes of this report, or any reliance on or decisions to be made based on it, are the responsibility of such third parties. Terraprobe Inc. accepts no responsibility for damages, if any, suffered by any third party as a result of decisions made or actions based on this report, including consequential financial effects on transactions or property values, or requirements for follow-up actions and costs.

The assessment should not be considered a comprehensive audit that eliminates all risks of encountering environmental problems. The information presented in this report is based on information collected during the completion of the study by Terraprobe Inc. It was based on the conditions on the Site at the time of the site inspection supplemented by a review of historical information to assess the environmental conditions regarding the Site, as reported herein.

Sampling and analysis of soil, ground water or any other material was not carried out as part of this assessment. Consequently, the presence and/or extent of any adverse environmental impact cannot be verified. The potential for environmental liability and/or environmental impact is an opinion that has been arrived at within the scope of this assessment.

In assessing the environmental conditions/history of the Site, Terraprobe Inc. has relied in good faith on information provided by others, as noted in this report, and has assumed that the information provided by those individuals is factual and accurate. Terraprobe Inc. accepts no responsibility for any deficiency, misstatement or inaccuracy in this report resulting from the information provided by those individuals.

There is no warranty expressed or implied by this report regarding the environmental status of the Site. Professional judgement was exercised in gathering and analysing information collected by our staff, as well as that submitted by others. The conclusions presented are the product of professional care and competence, and cannot be construed as an absolute guarantee.

In the event that during future work new information regarding the environmental condition of the Site is encountered, or in the event that the outstanding responses from the regulatory agencies indicate outstanding issues on file with respect to the Site, Terraprobe Inc. should be notified to allow the re-evaluation of the findings of this assessment and provide amendments, as required.



FIGURES

TERRAPROBE INC.

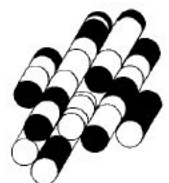

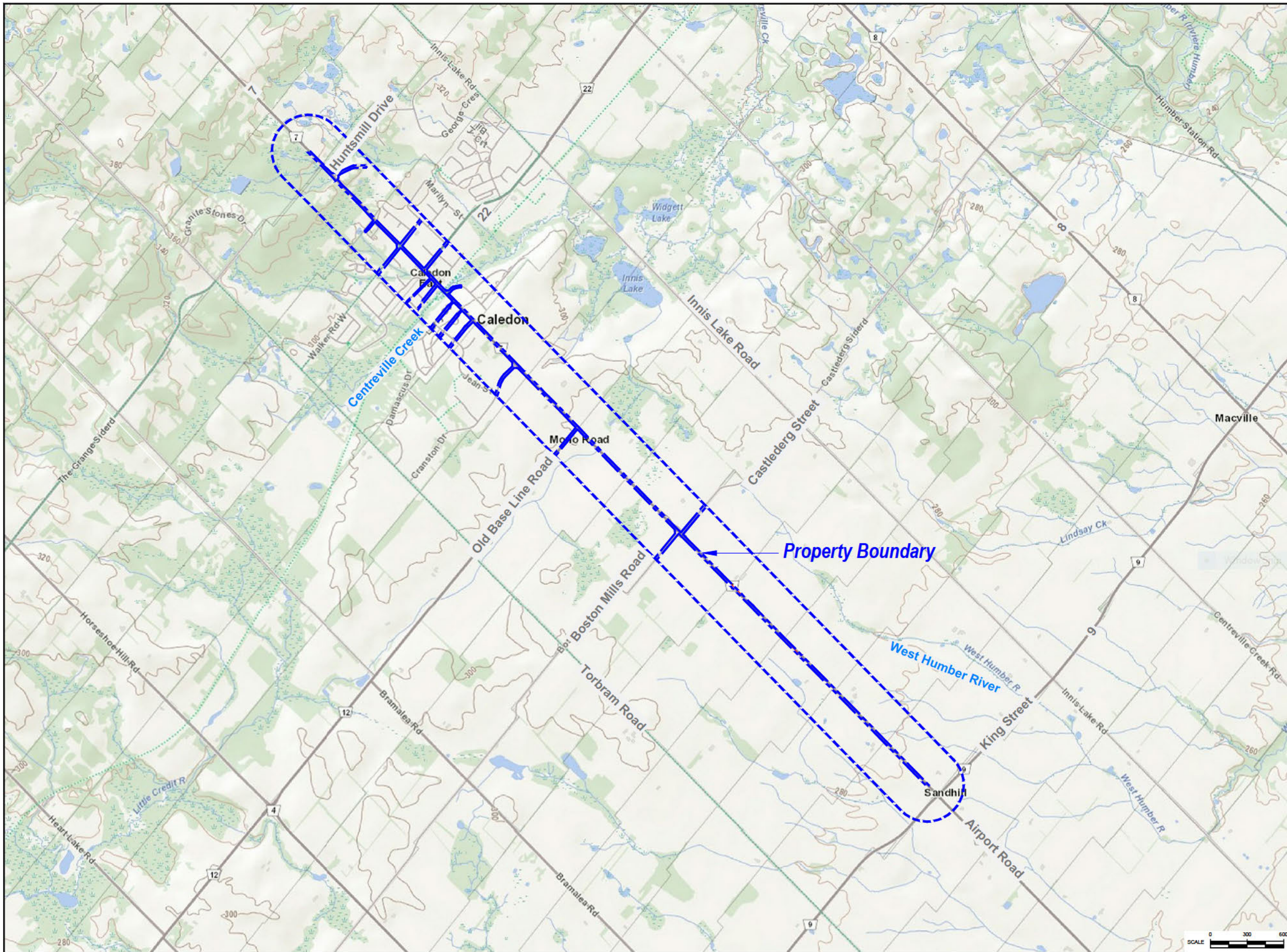

Notes:
 PCA - Potentially Contaminating Activity

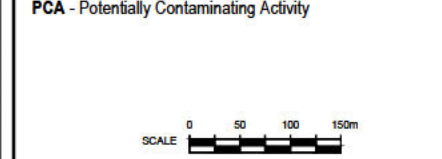

- Legend:
- Property Boundary
 - Study Area, 300m
 - Watercourses and Water Bodies Within Study Area
 - #00 PCA Causing APEC (High Risk)
 - #00 PCA Causing APEC (Medium Risk)
 - #00 PCA Causing APEC (Low/No Risk)
 - #10 Commercial Body Shops
 - #28 Gasoline and Associated Products Storage in Fixed Tanks
 - #30 Importation of Fill Material of Unknown Quality
 - #37 Operation of Dry Cleaning Equipment (where chemicals are used)
 - #49 Salvage Yard, including automobile wrecking
 - #01 Ontario Spills

Project Title:
 Contamination Overview Study

Site Location:
 Airport Road, King Street to Huntsmill Drive,
 Caledon, Ontario

Figure Title:
 PCA LOCATIONS

Designed By: SM	File No.: 1-17-0714-50
Drawn By: MV	Scale: As Shown
Reviewed By: MB	Figure No.: 2
Date: February 2018	

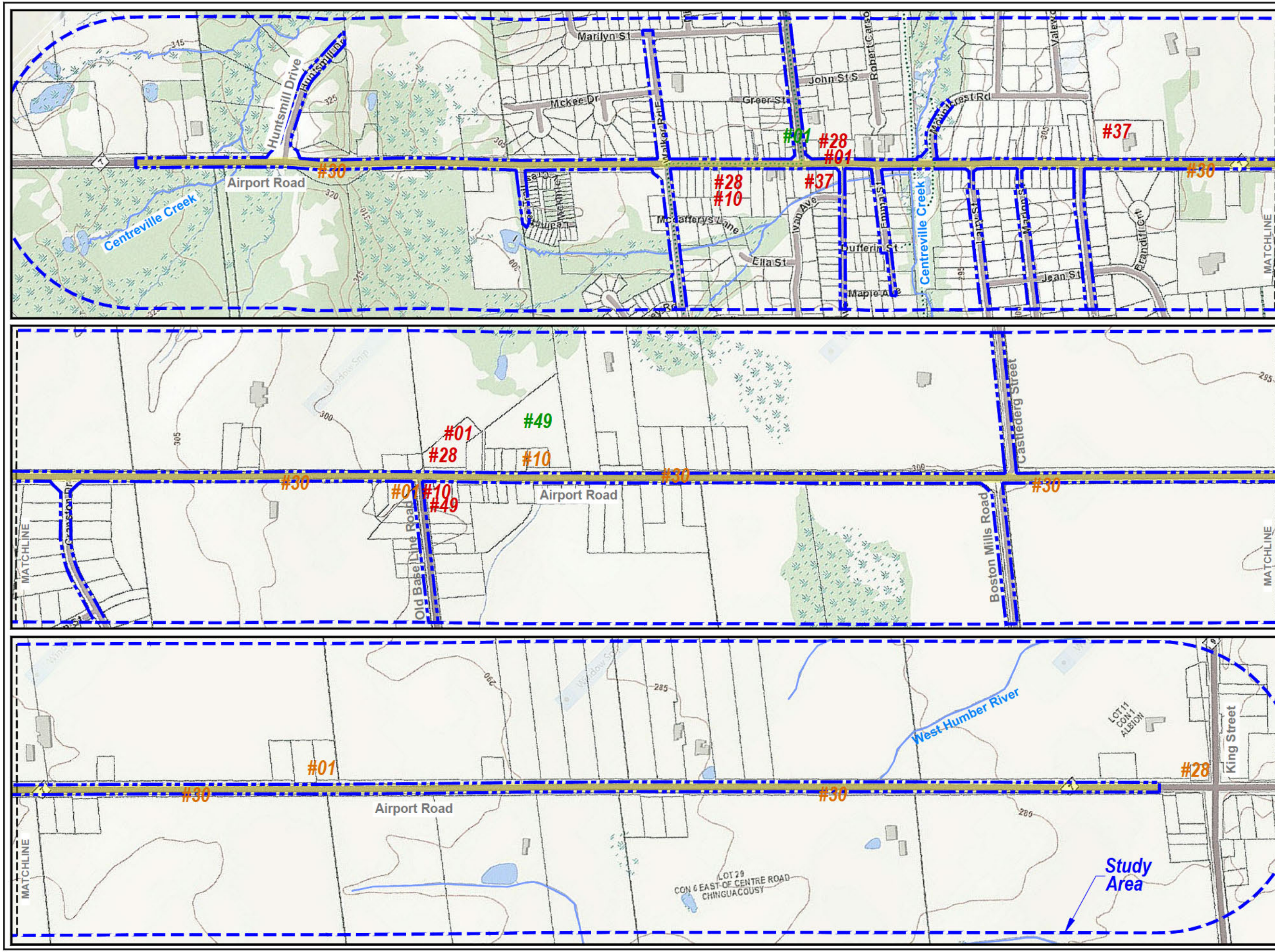

Notes:

APEC - Area of Potential Environmental Concern

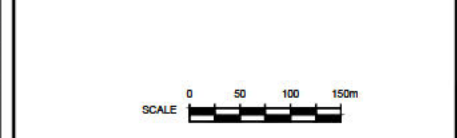

Legend:

- Property Boundary
- Study Area, 300m
- Watercourses and Water Bodies Within Study Area
- High Risk (APEC 5, 6, 7, 8)
- Medium Risk (APEC 1, 2, 3)
- Low to No Risk (APEC 4, 8)

Project Title:
 Contamination Overview Study

Site Location:
 Airport Road, King Street to Huntsmill Drive,
 Caledon, Ontario

Figure Title:
 APEC LOCATIONS

Designed By: SM	File No.: 1-17-0714-50
Drawn By: MV	Scale: As Shown
Reviewed By: MB	Figure No.: 3
Date: February 2018	

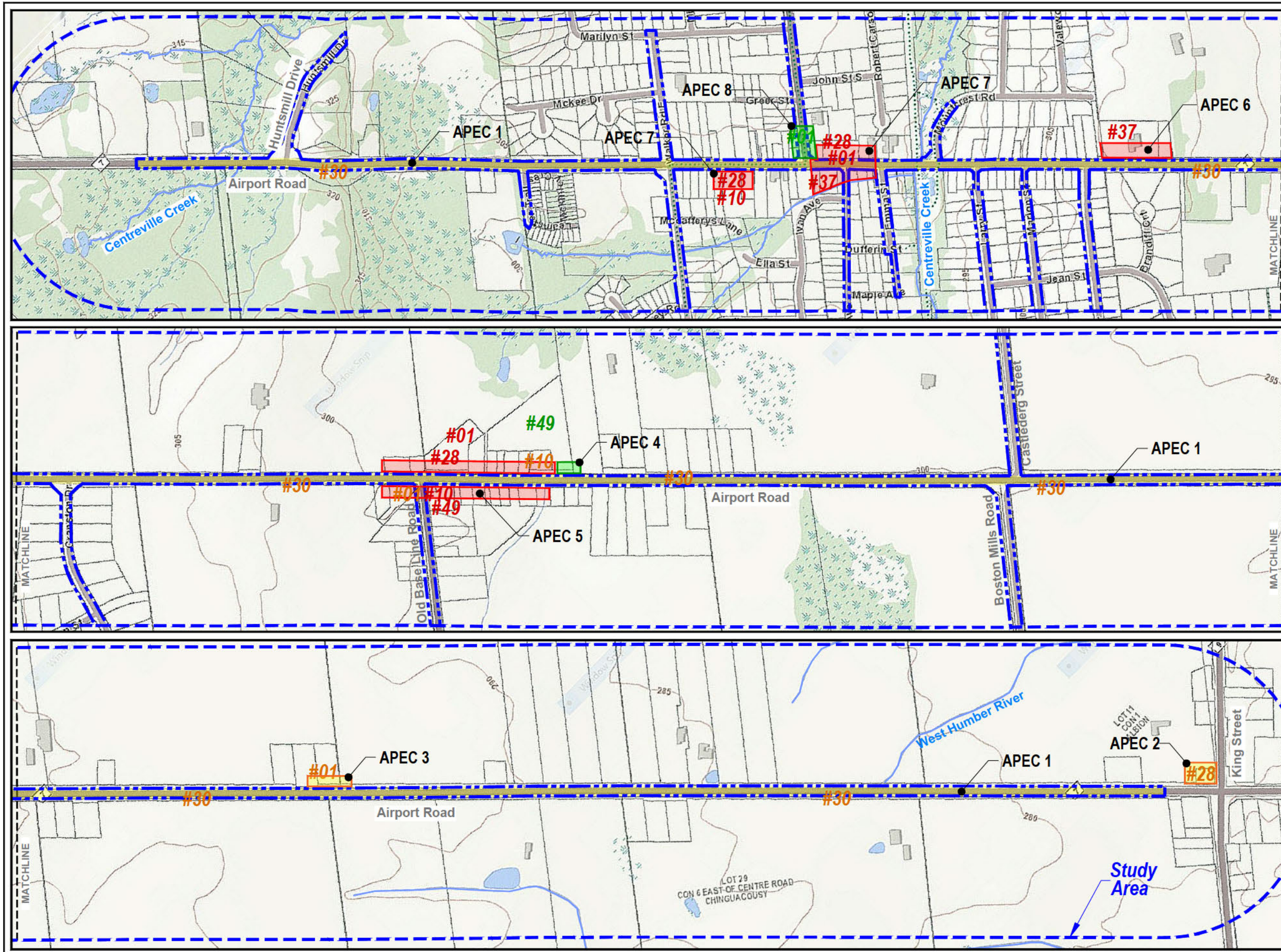

APPENDIX A

TERRAPROBE INC.

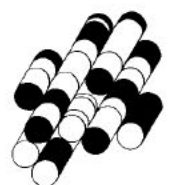

City Directory Search		
1-17-0714-41		
Airport Rd, Caledon, ON		
Airport Rd		
	14001-16484	Out of range, but street numbers may have changed
2001	Residential/Commercial/Industrial/Community/Institutional/Parkland/Agricultural 14619-A&G Welding 15329-Rebel Automotive Industries Ltd 15393-Iberia Heating, Petro 3000 Gas Bar 15396-Caledon Motors Inc. 15771-Dryclean World Inc., Caledon East Pharmacy, Guardian Drug Store 15958 - Express Automotive 15980- One Price Cleaners 16040-Automotive Maintenance Fuel Station	
1996	Residential/Commercial/Industrial/Community/Institutional/Parkland/Agricultural 14619-A&G Welding 15329-Rebel Automotive Industries Ltd 15771-Dryclean World Inc. 16040-Automotive Maintenance	Commercial 10-Express Automotive
1990	Residential/Commercial/Industrial/Community/Institutional/Parkland/Agricultural 14619-A&G Welding 15771-Dryclean World Inc. 16040-Automotive Maintenance	
1985	Addresses Not Listed	
1981	Addresses Not Listed	
1977-78	Street Not Listed	
1965	Street Not Listed	

Halton Peel Regions Ontario Criss-Cross Directory 2001

Might's Halton/Peel Regions Ontario Criss-Cross Directory 1996

Suburban Metro Toronto Criss-Cross 1990

Mights Toronto Suburban Criss-Cross 1985

Mights Toronto Suburban Criss-Cross 1981

Mights Metro Toronto Satellite Cities 1977-78

Mights Toronto West and North West Suburban Dictionary 1965

APPENDIX B

TERRAPROBE INC.

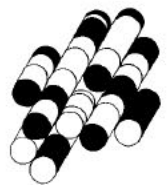



DATABASE REPORT

Project Property: *Airport Road, King-Huntsmill
Airport Rd King St
Caledon ON*

Project No: *1-17-0714-41*

Report Type: *Quote - Custom-Build Your Own Report*

Order No: *20171108127*

Requested by: *Terraprobe Ltd*

Date Completed: *November 14, 2017*

**Environmental Risk
Information Services**
A division of Glacier Media Inc.
P: 1.866.517.5204
E: info@erisinfo.com

www.erisinfo.com

Table of Contents

Table of Contents.....	2
Executive Summary.....	3
Executive Summary: Report Summary.....	4
Executive Summary: Site Report Summary - Project Property.....	6
Executive Summary: Summary By Data Source.....	28
Map.....	50
Aerial.....	51
Topographic Map.....	52
Detail Report.....	53
Unplottable Summary.....	695
Unplottable Report.....	700
Appendix: Database Descriptions.....	1179
Definitions.....	1187

Notice: IMPORTANT LIMITATIONS and YOUR LIABILITY

Reliance on information in Report: This report DOES NOT replace a full Phase I Environmental Site Assessment but is solely intended to be used as a database review of environmental records.

License for use of information in Report: No page of this report can be used without this cover page, this notice and the project property identifier. The information in Report(s) may not be modified or re-sold.

Your Liability for misuse: Using this Service and/or its reports in a manner contrary to this Notice or your agreement will be in breach of copyright and contract and ERIS may obtain damages for such mis-use, including damages caused to third parties, and gives ERIS the right to terminate your account, rescind your license to any previous reports and to bar you from future use of the Service.

No warranty of Accuracy or Liability for ERIS: The information contained in this report has been produced by ERIS Information Limited Partnership ("ERIS") using various sources of information, including information provided by Federal and Provincial government departments. The report applies only to the address and up to the date specified on the cover of this report, and any alterations or deviation from this description will require a new report. This report and the data contained herein does not purport to be and does not constitute a guarantee of the accuracy of the information contained herein and does not constitute a legal opinion nor medical advice. Although ERIS has endeavored to present you with information that is accurate, ERIS disclaims, any and all liability for any errors, omissions, or inaccuracies in such information and data, whether attributable to inadvertence, negligence or otherwise, and for any consequences arising therefrom. Liability on the part of ERIS is limited to the monetary value paid for this report.

Trademark and Copyright: You may not use the ERIS trademarks or attribute any work to ERIS other than as outlined above. This Service and Report(s) are protected by copyright owned by ERIS Information Limited Partnership. Copyright in data used in the Service or Report(s) (the "Data") is owned by ERIS or its licensors. The Service, Report(s) and Data may not be copied or reproduced in whole or in any substantial part without prior written consent of ERIS.

Executive Summary

Property Information:

Project Property: *Airport Road, King-Huntsmill
Airport Rd King St Caledon ON*

Project No: *1-17-0714-41*

Order Information:

Order No: *20171108127*
Date Requested: *November 8, 2017*
Requested by: *Terraprobe Ltd*
Report Type: *Quote - Custom-Build Your Own Report*

Historical/Products:

Executive Summary: Report Summary

Database	Name	Searched	Project Property
AAGR	<i>Abandoned Aggregate Inventory</i>	Y	0
AGR	<i>Aggregate Inventory</i>	Y	0
AMIS	<i>Abandoned Mine Information System</i>	Y	0
ANDR	<i>Anderson's Waste Disposal Sites</i>	Y	1
AUWR	<i>Automobile Wrecking & Supplies</i>	Y	2
BORE	<i>Borehole</i>	Y	14
CA	<i>Certificates of Approval</i>	Y	22
CFOT	<i>Commercial Fuel Oil Tanks</i>	Y	1
CHEM	<i>Chemical Register</i>	Y	0
CNG	<i>Compressed Natural Gas Stations</i>	Y	0
COAL	<i>Inventory of Coal Gasification Plants and Coal Tar Sites</i>	Y	0
CONV	<i>Compliance and Convictions</i>	Y	0
CPU	<i>Certificates of Property Use</i>	Y	0
DRL	<i>Drill Hole Database</i>	Y	0
EASR	<i>Environmental Activity and Sector Registry</i>	Y	0
EBR	<i>Environmental Registry</i>	Y	0
ECA	<i>Environmental Compliance Approval</i>	Y	18
EEM	<i>Environmental Effects Monitoring</i>	Y	0
EHS	<i>ERIS Historical Searches</i>	Y	21
EIIS	<i>Environmental Issues Inventory System</i>	Y	0
EMHE	<i>Emergency Management Historical Event</i>	Y	0
EXP	<i>List of TSSA Expired Facilities</i>	Y	20
FCON	<i>Federal Convictions</i>	Y	0
FCS	<i>Contaminated Sites on Federal Land</i>	Y	0
FOFT	<i>Fisheries & Oceans Fuel Tanks</i>	Y	0
FST	<i>Fuel Storage Tank</i>	Y	10
FSTH	<i>Fuel Storage Tank - Historic</i>	Y	6
GEN	<i>Ontario Regulation 347 Waste Generators Summary</i>	Y	18
GHG	<i>Greenhouse Gas Emissions from Large Facilities</i>	Y	0
HINC	<i>TSSA Historic Incidents</i>	Y	3
IAFT	<i>Indian & Northern Affairs Fuel Tanks</i>	Y	0
INC	<i>TSSA Incidents</i>	Y	2
LIMO	<i>Landfill Inventory Management Ontario</i>	Y	0
MINE	<i>Canadian Mine Locations</i>	Y	0
MNR	<i>Mineral Occurrences</i>	Y	0
NATE	<i>National Analysis of Trends in Emergencies System (NATES)</i>	Y	0

Database	Name	Searched	Project Property
NCPL	<i>Non-Compliance Reports</i>	Y	0
NDFT	<i>National Defense & Canadian Forces Fuel Tanks</i>	Y	0
NDSP	<i>National Defense & Canadian Forces Spills</i>	Y	0
NDWD	<i>National Defence & Canadian Forces Waste Disposal Sites</i>	Y	0
NEBI	<i>National Energy Board Pipeline Incidents</i>	Y	0
NEBW	<i>National Energy Board Wells</i>	Y	0
NEES	<i>National Environmental Emergencies System (NEES)</i>	Y	0
NPCB	<i>National PCB Inventory</i>	Y	0
NPRI	<i>National Pollutant Release Inventory</i>	Y	0
OGW	<i>Oil and Gas Wells</i>	Y	0
OOGW	<i>Ontario Oil and Gas Wells</i>	Y	0
OPCB	<i>Inventory of PCB Storage Sites</i>	Y	0
ORD	<i>Orders</i>	Y	0
PAP	<i>Canadian Pulp and Paper</i>	Y	0
PCFT	<i>Parks Canada Fuel Storage Tanks</i>	Y	0
PES	<i>Pesticide Register</i>	Y	12
PINC	<i>TSSA Pipeline Incidents</i>	Y	4
PRT	<i>Private and Retail Fuel Storage Tanks</i>	Y	2
PTTW	<i>Permit to Take Water</i>	Y	0
REC	<i>Ontario Regulation 347 Waste Receivers Summary</i>	Y	0
RSC	<i>Record of Site Condition</i>	Y	2
RST	<i>Retail Fuel Storage Tanks</i>	Y	10
SCT	<i>Scott's Manufacturing Directory</i>	Y	2
SPL	<i>Ontario Spills</i>	Y	22
SRDS	<i>Wastewater Discharger Registration Database</i>	Y	0
TANK	<i>Anderson's Storage Tanks</i>	Y	0
TCFT	<i>Transport Canada Fuel Storage Tanks</i>	Y	0
VAR	<i>TSSA Variances for Abandonment of Underground Storage Tanks</i>	Y	0
WDS	<i>Waste Disposal Sites - MOE CA Inventory</i>	Y	0
WDSH	<i>Waste Disposal Sites - MOE 1991 Historical Approval Inventory</i>	Y	0
WWIS	<i>Water Well Information System</i>	Y	223
Total:			415

Executive Summary: Site Report Summary - Project Property

Map Key	DB	Company/Site Name	Address	Page Number
1	PES	GLEN ECHO NURSERIES INC	15070 AIRPORT RD RR 5 CALEDON EAST ON L7C 2W7	53
1	PES	GLEN ECHO NURSERIES INC	15070 AIRPORT RD CALEDON EAST ON L7C 2W7	53
1	PES	GLEN ECHO NURSERIES INC.	R.R. #5, 15070 AIRPORT ROAD CALEDON EAST ON L0N 1A0	53
1	PES	GLEN ECHO NURSERIES INC	15070 AIRPORT RD RR 5 CALEDON EAST ON L0N 1E0	54
2	PES	GLEN ECHO NURSERIES INC	15070 AIRPORT RD CALEDON EAST ON L7C2W7	54
3	WWIS		lot 31 con 6 ON	54
4	WWIS		lot 34 con 6 ON	57
5	WWIS		lot 16 con 1 ON	59
6	WWIS		lot 17 con 1 ON	62
7	WWIS		lot 34 con 6 ON	64
8	EHS		n/a Caledon East ON	66
9	WWIS		lot 17 con 1 ON	66
10	WWIS		lot 17 con 1 ON	69
11	WWIS		ON	72
12	WWIS		lot 17 con 1 ON	73
13	WWIS		ON	76
14	WWIS		lot 34 con 6 ON	76

Map Key	DB	Company/Site Name	Address	Page Number
<u>15</u>	WWIS		lot 17 con 1 ON	<u>79</u>
<u>16</u>	WWIS		lot 34 con 6 ON	<u>82</u>
<u>17</u>	BORE		ON	<u>85</u>
<u>18</u>	WWIS		lot 34 con 6 ON	<u>85</u>
<u>19</u>	WWIS		lot 17 con 1 ON	<u>88</u>
<u>20</u>	WWIS		lot 34 con 6 ON	<u>91</u>
<u>21</u>	WWIS		lot 17 con 1 ON	<u>94</u>
<u>22</u>	WWIS		lot 34 con 6 MONO ROAD ON	<u>96</u>
<u>23</u>	WWIS		lot 17 con 1 ON	<u>99</u>
<u>24</u>	EHS		n/a Caledon East ON	<u>102</u>
<u>25</u>	WWIS		lot 17 con 1 ON	<u>102</u>
<u>26</u>	WWIS		lot 33 con 6 ON	<u>105</u>
<u>27</u>	WWIS		lot 34 con 6 ON	<u>108</u>
<u>28</u>	WWIS		lot 15 con 1 ON	<u>111</u>
<u>29</u>	WWIS		lot 33 con 6 ON	<u>114</u>
<u>30</u>	WWIS		lot 16 con 6 ON	<u>119</u>
<u>31</u>	WWIS		lot 17 con 1 ON	<u>120</u>
<u>32</u>	BORE		ON	<u>122</u>
<u>33</u>	WWIS		lot 15 con 1 ON	<u>123</u>

Map Key	DB	Company/Site Name	Address	Page Number
34	GEN	CART-ALL EXPRESS INC.	15321 AIRPORT ROAD KELINBURG ON L7C 1E6	126
34	GEN	Airport Autoparts And Wrecking Company Limited	15321 Airport Road Caledon East ON L7C 2X9	126
34	GEN	CART-ALL EXPRESS INC.	15321 AIRPORT ROAD KELINBURG ON L7C 1E6	126
35	WWIS		lot 17 con 1 ON	127
36	ANDR	Mono Rd Sta auto wrecker	Inglewood ON L0N 1K0	13
37	EHS		15321 Airport Road Caledon East ON L7C2X9	130
37	GEN	AIRPORT AUTO PARTS & WRECKING CO. LTD.	15321 AIRPORT ROAD CALEDON EAST ON L7C 2X9	130
38	WWIS		lot 34 con 6 ON	131
39	WWIS		lot 15 con 1 ON	134
40	INC		15324 AIRPORT ROAD, CALEDON EAST ON L7C 2W7	137
41	WWIS		lot 33 con 6 ON	138
41	WWIS		lot 33 con 6 ON	139
42	WWIS		lot 17 con 1 ON	142
43	WWIS		lot 17 con 1 ON	145
44	WWIS		lot 17 con 1 ON	146
45	WWIS		lot 32 con 6 ON	149
46	WWIS		lot 34 con 6 ON	153
47	WWIS		lot 15 con 1 ON	156
48	WWIS		lot 17 con 1 CALEDON EAST ON	159

Map Key	DB	Company/Site Name	Address	Page Number
49	WWIS		lot 17 con 1 ON	161
50	WWIS		lot 3 con 6 ON	163
51	WWIS		lot 32 con 6 ON	166
52	WWIS		lot 17 con 1 KLEINBURG ON	169
53	WWIS		lot 32 con 6 ON	171
54	RST	PETRO 3000	15393 AIRPORT RD CALEDON EAST ON L7C1E6	174
54	SPL		15393 Airport Road Caledon ON	174
55	WWIS		lot 34 con 6 Caledon ON	175
56	EHS		15393 Airport Rd Caledon ON L7C1E6	177
56	EXP	PETRO 3000 GAS BAR INC	15393 AIRPORT RD CALEDON ON	178
56	EXP	PETRO 3000 GAS BAR INC	15393 AIRPORT RD CALEDON ON	178
56	EXP	PETRO 3000 GAS BAR INC	15393 AIRPORT RD CALEDON ON	178
56	EXP	PETRO 3000 GAS BAR INC	15393 AIRPORT RD CALEDON ON	178
56	EXP	PETRO 3000 GAS BAR INC	15393 AIRPORT RD CALEDON ON	179
56	EXP	PETRO 3000 GAS BAR INC	15393 AIRPORT RD CALEDON ON L7C 1E6	179
56	EXP	PETRO 3000 GAS BAR INC	15393 AIRPORT RD CALEDON ON L7C 1E6	179
56	EXP	PETRO 3000 GAS BAR INC	15393 AIRPORT RD CALEDON ON L7C 1E6	179
56	EXP	PETRO 3000 GAS BAR INC	15393 AIRPORT RD CALEDON ON L7C 1E6	180
56	FST	PETRO 3000 GAS BAR INC	15393 AIRPORT RD CALEDON ON L7C 1E6	180

Map Key	DB	Company/Site Name	Address	Page Number
56	FST	PETRO 3000 GAS BAR INC	15393 AIRPORT RD CALEDON ON L7C 1E6	180
56	FST	PETRO 3000 GAS BAR INC	15393 AIRPORT RD CALEDON ON L7C 1E6	180
56	FST	PETRO 3000 GAS BAR INC	15393 AIRPORT RD CALEDON ON L7C 1E6	181
57	WWIS		lot 15 con 1 ON	181
58	WWIS		lot 34 con 6 ON	184
59	WWIS		lot 15 con 1 ON	187
60	FSTH	PETRO 3000 GAS BAR INC	15393 AIRPORT RD CALEDON ON	190
60	FSTH	PETRO 3000 GAS BAR INC	15393 AIRPORT RD LOTS 17 & 18 CON 1 CALEDON ON	191
60	RST	PETRO 3000 GAS BAR INC	15393 AIRPORT RD ALBION ON L0N1E0	192
60	RST	PETRO 3000 GAS BAR INC	15393 AIRPORT RD ALBION ON L0N1E0	192
60	RST	PETRO 3000 GAS BAR INC	15393 AIRPORT RD RR 5 CALEDON EAST ON L0N1E0	192
60	RST	PETRO 3000 GAS BAR INC	15393 AIRPORT RD BRAMPTON ON L0N 1E0	192
60	SPL	UNKNOWN	15393 AIRPORT RD. (PRIVATE PROPERTY, OWNER MARGE SLACK 905-548-2691) CALEDON TOWN ON	19
61	AUWR	CALEDON MOTORS INC	15396 AIRPORT RD CALEDON EAST ON L7C 1E6	193
62	AUWR	CALEDON MOTORS INC	15396 AIRPORT RD CALEDON EAST ON L7C1E6	193
63	WWIS		lot 34 con 6 ON	193
63	WWIS		lot 34 con 6 ON	196
64	WWIS		lot 34 con 6 ON	199
65	WWIS		lot 34 con 6 ON	202

Map Key	DB	Company/Site Name	Address	Page Number
66	WWIS		lot 17 con 1 ON	205
67	CA	R.M. OF PEEL	OLD BASELINE RD./AIRPORT RD. CALEDON TOWN ON	20
67	CA	R.M. OF PEEL	OLD BASELINE RD./AIRPORT RD. CALEDON TOWN ON	209
67	SPL	UNKNOWN	SOUTH WEST CORNER OF AIRPORT AND BASELINE ROADS (FORMER GAS STN) CALEDON TOWN ON	20
68	WWIS		lot 1 con 6 ON	209
69	WWIS		lot 34 con 6 ON	210
70	WWIS		lot 1 con 6 ON	213
71	WWIS		lot 1 con 6 ON	215
72	WWIS		lot 1 con 5 ON	218
73	WWIS		lot 34 CALDON EAST ON	220
74	WWIS		lot 34 con 6 ON	222
75	WWIS		lot 1 con 6 ON	224
76	WWIS		lot 1 con 6 ON	227
77	WWIS		lot 14 con 1 ON	229
78	WWIS		lot 1 con 6 ON	232
79	WWIS		lot 31 con 6 ON	235
80	WWIS		lot 1 con 6 ON	238
81	BORE		ON	241
82	SPL		15480 Airport Rd Caledon ON	241

Map Key	DB	Company/Site Name	Address	Page Number
<u>83</u>	WWIS		lot 33 con 6 ON	<u>241</u>
<u>84</u>	WWIS		CALEDON EAST ON	<u>244</u>
<u>85</u>	WWIS		lot 18 con 1 ON	<u>246</u>
<u>86</u>	BORE		ON	<u>249</u>
<u>87</u>	WWIS		lot 1 con 6 ON	<u>249</u>
<u>88</u>	WWIS		lot 18 con 1 ON	<u>252</u>
<u>89</u>	WWIS		lot 18 con 1 ON	<u>255</u>
<u>90</u>	WWIS		lot 31 con 6 ON	<u>257</u>
<u>91</u>	WWIS		lot 14 con 1 ON	<u>259</u>
<u>92</u>	BORE		ON	<u>261</u>
<u>93</u>	WWIS		lot 31 con 6 ON	<u>261</u>
<u>94</u>	WWIS		lot 14 con 1 ON	<u>264</u>
<u>95</u>	SPL		14603 AIRPORT ROAD<UNOFFICIAL> Caledon ON	<u>267</u>
<u>96</u>	WWIS		lot 15 con 6 WINDHAM CENTRE ON	<u>267</u>
<u>97</u>	CA	MANNINGTON DEV.(CALEDON) INC.-LOT 2/C-6	CRANSTON DR./AIRPORT RD./JEAN CALEDON TOWN ON	<u>27</u>
<u>97</u>	CA	R.M. OF PEEL	AIRPORT RD./CRANSTON CR. CALEDON TOWN ON	<u>27</u>
<u>97</u>	CA	MANNINGTON DEV.(CALEDON) INC.-LOT 2/C-6	CRANSTON DR./AIRPORT RD./JEAN CALEDON TOWN ON	<u>27</u>
<u>98</u>	SPL	Home Turf Lawn Care<UNOFFICIAL>	33 Jean Street, Caledon East<UNOFFICIAL> Caledon ON	<u>273</u>
<u>99</u>	WWIS		lot 2 con 6 ON	<u>274</u>

Map Key	DB	Company/Site Name	Address	Page Number
100	WWIS		lot 13 con 1 ON	276
101	WWIS		lot 2 con 6 ON	278
102	EHS		Airport Rd & Cranston Dr Caledon ON	281
103	GEN	Peel District School Board	15738 Airport Road Caledon East ON L0N 1E0	282
103	SPL		15738 Airport Road Caledon ON	282
104	EHS		15717 Airport Rd Caledon ON	282
105	BORE		ON	282
106	WWIS		lot 19 con 1 CALDEDON EAST ON	283
107	WWIS		lot 19 con 1 ON	285
108	WWIS		lot 19 con 1 ON	288
109	WWIS		ON	291
110	WWIS		lot 20 con 1 ON	293
111	ECA	Orin Holdings Ltd.	15771 Airport Road Caledon ON L0N 1E0	297
111	GEN	Sylvia King Dentistry Professional Corporation	15771 Airport Rd Caledon East ON L7C 1K2	297
111	GEN	Sylvia King Dentistry Professional Corporation	15771 Airport Rd Caledon East ON L7C 1K2	297
111	GEN	Sylvia King Dentistry Professional Corporation	15771 Airport Rd Caledon East ON L7C 1K2	297
111	PES	IGA STORE #6355 - CALEDON EAST	4A-15771 AIRPORT RD CALEDON EAST ON L7C 1K2	298
111	PES	IGA STORE #6355 - CALEDON EAST	4A-15771 AIRPORT RD ON L7C 1K2 CALEDON EAST	298
111	PES	IGA STORE #7628 - CALEDON EAST	15771 AIRPORT RD ON L7C 1K2 CALEDON EAST	298

Map Key	DB	Company/Site Name	Address	Page Number
112	WWIS		lot 2 con 6 ON	299
113	WWIS		lot 2 con 6 ON	301
114	BORE		ON	303
115	WWIS		lot 20 con 1 ON	304
116	SPL	Hydro One Networks Inc.	Caledon East 3 JEAN STREET, LOT 3, CONC. 6<UNOFFICIAL> Caledon ON	307
117	SPL	Enbridge Gas Distribution Inc.	47 Larry St, Caledon East Caledon ON	307
118	WWIS		CALEDON EAST ON	307
119	WWIS		CALEDON EAST ON	310
120	WWIS		lot 29 con 5 ON	312
121	CA	GEORGE HUSSEY	VALEWOOD DR/VALLEYGREEN CRES. CALEDON TOWN ON	31
121	CA	GEORGE HUSSEY	VALEWOOD/VALLEYGREEN CRES. CALEDON TOWN ON	31
122	PINC		15851 AIRPORT ROAD, CALEDON ON	316
122	SPL	Enbridge Gas Distribution Inc.	15851 Airport Road Caledon ON	316
123	EHS		19 Valewood Dr Caledon ON	317
124	WWIS		lot 29 con 6 ON	317
125	PINC		22 VALLEYGREEN CRES, CALEDON EAST ON	320
126	CFOT		14351 AIRPORT ROAD, RR#5 CALEDON EAST ON L0N 1E0	321
127	HINC		24 VALEWOOD DRIVE CALEDON ON	321
128	EHS		Caledon East 2 & 15897 Airport Rd Caledon ON	321

Map Key	DB	Company/Site Name	Address	Page Number
129	SPL	ONTARIO HYDRO	5 LARRY ST, EAST HALF, LOT 2, CONC 6 CALEDON EAST. MOTOR VEHICLE (OPERATING FLUID) CALEDON TOWN ON	32
130	CA	Caledon East, Well No. 2	15897 Airport Rd. Caledon ON	322
130	CA	R.M. OF PEEL	15897 AIRPORT RD.,CALEDON EAST CALEDON TOWN ON	32
130	ECA	The Regional Municipality of Peel	15897 Airport Road Caledon ON L6T 2T9	323
130	ECA	The Regional Municipality of Peel	15897 Airport Road Caledon ON undefined	323
130	ECA	The Regional Municipality of Peel	15897 Airport Road Caledon ON L6T 4B9	323
130	ECA	The Regional Municipality of Peel	15897 Airport Road Caledon ON L6T 4B9	323
130	ECA	The Regional Municipality of Peel	15897 Airport Road Caledon ON L6T 4B9	324
130	ECA	The Regional Municipality of Peel	15897 Airport Rd Lot 20, Concession 1, Geographic Township of Albion Caledon ON L6T 4B9	324
130	ECA	The Regional Municipality of Peel	15897 Airport Road Caledon ON L6T 4B9	324
130	ECA	The Regional Municipality of Peel	15897 Airport Rd Lot 20, Concession 1, EMR, Geographic Township of Albion Caledon ON L6T 4B9	324
130	ECA	The Regional Municipality of Peel	15897 Airport Road Caledon ON L6T 4B9	325
130	ECA	The Regional Municipality of Peel	15897 Airport Road Caledon ON L6T 4B9	325
131	WWIS		CALEDON EAST ON	325
132	WWIS		CALEDON EAST ON	327
132	WWIS		CALEDON EAST ON	329
133	WWIS		lot 20 con 1 ON	334
133	WWIS		lot 20 con 1 ON	337
133	WWIS		lot 20 con 1 ON	340

Map Key	DB	Company/Site Name	Address	Page Number
133	WWIS		lot 20 con 1 ON	344
134	WWIS		CALEDON EAST ON	348
135	WWIS		CALEDON EAST ON	351
135	WWIS		CALEDON EAST ON	352
136	CA		Caledon East, Well No. 2 Caledon ON	354
137	WWIS		CALEDON EAST ON	355
138	WWIS		lot 3 con 6 CALEDON EAST ON	357
139	WWIS		CALEDON EAST ON	360
139	WWIS		CALEDON EAST ON	361
140	WWIS		CALEDON EAST ON	363
140	WWIS		CALEDON EAST ON	365
141	WWIS		lot 3 con 6 MCNC MILLS ON	367
142	WWIS		lot 20 con 1 CALEDON EAST ON	368
143	WWIS		ON	370
144	WWIS		CALEDON EAST ON	375
144	WWIS		CALEDON EAST ON	376
144	WWIS		CALEDON EAST ON	379
145	WWIS		CALEDON EAST ON	380
146	WWIS		CALEDON EAST ON	383

Map Key	DB	Company/Site Name	Address	Page Number
147	WWIS		CALEDON EAST ON	385
148	WWIS		lot 20 con 1 ON	388
149	EHS		15935-15943 Airport Rd. Caledon ON	392
150	WWIS		lot 3 con 6 CALEDON ON	392
151	WWIS		ON	394
152	WWIS		lot 20 con 1 ON	398
153	WWIS		CALEDON EAST ON	401
153	WWIS		CALEDON EAST ON	403
154	WWIS		CALEDON EAST ON	405
155	SCT	AIR CASTER CANADA	15955 Airport Rd Suite 300 Caledon East ON L0N 1E0	407
156	WWIS		EAST CALEDON ON	408
156	WWIS		EAST CALEDON ON	411
157	WWIS		CALEDON EAST ON	413
158	EHS		15954 Airport Road Caledon ON L0N 1E0	415
159	WWIS		ON	415
160	WWIS		CALEDON EAST ON	418
161	WWIS		EAST CALEDON ON	420
161	WWIS		EAST CALEDON ON	423
162	EHS		20 Robert Carson Drive Caledon East ON L0N 1E0	427

Map Key	DB	Company/Site Name	Address	Page Number
162	EHS		Caledon East 3- 20 Robert Carson Drive Caledon ON	427
162	WWIS		CALEDON EAST ON	427
163	WWIS		Caledon ON	430
164	WWIS		Caledon ON	432
165	WWIS		lot 12 con 1 ON	435
166	WWIS		Caledon ON	438
167	WWIS		CALEDON EAST ON	441
167	WWIS		CALEDON EAST ON	443
168	WWIS		lot 3 con 6 CALEDON ON	445
169	WWIS		ON	448
170	CA	R.M. OF PEEL	PARSONS AVE/AIRPORT RD. CALEDON TOWN ON	44
170	CA	R.M. OF PEEL	PARSONS AVE/AIRPORT RD. CALEDON TOWN ON	44
171	WWIS		lot 20 con 1 ON	449
172	WWIS		CALEDON ON	452
172	WWIS		TORONTO ON	455
173	WWIS		lot 3 con 6 CALEDON ON	457
174	SPL	Enbridge Gas Distribution Inc.	23 Parsons Avenue Caledon ON	460
175	EXP	O K CONVENIENCE & GAS	15977 AIRPORT RD RR 5 CALEDON EAST ON	460
175	EXP	O K CONVENIENCE & GAS	15977 AIRPORT RD RR 5 CALEDON EAST ON L0N 1E0	460

Map Key	DB	Company/Site Name	Address	Page Number
175	EXP	O K CONVENIENCE & GAS	15977 AIRPORT RD RR 5 CALEDON EAST ON	461
175	EXP	O K CONVENIENCE & GAS	15977 AIRPORT RD RR 5 CALEDON EAST ON	461
175	EXP	O K CONVENIENCE & GAS	15977 AIRPORT RDRR 5 CALEDON EAST ON L0N 1E0	461
175	EXP	O K CONVENIENCE & GAS	15977 AIRPORT RDRR 5 CALEDON EAST ON L0N 1E0	461
175	FST	2503730 ONTARIO INC.	15977 AIRPORT RD CALEDON EAST ON L7C 1H9	462
175	FST	2503730 ONTARIO INC.	15977 AIRPORT RD CALEDON EAST ON L7C 1H9	462
175	FST	2503730 ONTARIO INC.	15977 AIRPORT RD CALEDON EAST ON L7C 1H9	462
175	FSTH	O K CONVENIENCE & GAS	15977 AIRPORT RD RR 5 CALEDON EAST ON L7C 1H9	462
175	FSTH	O K CONVENIENCE & GAS	15977 AIRPORT RD RR 5 CALEDON EAST ON L7C 1H9	463
175	GEN	2503730 Ontario Inc.	15977 Airport Road Caledon East ON L7C 1E8	464
175	HINC		15977 AIRPORT ROAD CALEDON EAST ON L7C 1H9	464
175	SPL	SERVICE STATION	O.K. GAS, 15977 AIRPORT RD. (N.O.S.) CALEDON TOWN ON	464
175	SPL	UNKNOWN	15977 AIRPORT RD, CALEDON EAST CALEDON TOWN ON	465
176	EHS		Row Along Walker Rd E Between Airport Rd And Marilyn St Caledon ON	465
177	EHS		15995 Airport Road Caledon East ON L7C 1H9	465
177	GEN	Log Home Dental	15995 Airport Road Caledon East ON L7C 1H9	465
177	GEN	Log Home Dental	15995 Airport Road Caledon East ON L7C 1H9	466
177	GEN	Log Home Dental	15995 Airport Road Caledon East ON L7C 1H9	466
177	SCT	Caledon Log Homes Inc.	15995 Airport Rd RR 5 Caledon East ON L7C 1H9	467

Map Key	DB	Company/Site Name	Address	Page Number
178	CA	R.M. OF PEEL	AIRPORT RD./OLD CHURCH RD. CALEDON TOWN ON	46
178	CA	R.M. OF PEEL	AIRPORT RD./OLD SCHOOL RD. CALEDON TOWN ON	46
178	CA	R.M. OF PEEL	AIRPORT RD./OLD CHURCH RD. CALEDON TOWN ON	46
178	SPL	Hydro One Networks Inc.	on Aripport Rd (and south of Old Church Rd)<UNOFFICIAL> Caledon ON	468
179	WWIS		CALEDON EAST ON	468
179	WWIS		CALEDON EAST ON	471
180	CA	MR. W. NAYLOR (CALEDON EAST)	ELLA ST./NORTH IVAN AVE. CALEDON TOWN ON	47
181	EHS		6097 Old Church Road Caledon ON L7C 1G6	474
182	PES	BERNEY'S PRO HARDWARE	16018 - 2 AIRPORT ROAD CALEDON EAST ON L0N 1E0	474
183	WWIS		CALEDON EAST ON	474
184	GEN	BERNEY'S PRO HARDWARE	16018 AIRPORT ROAD CALEDON EAST ON	477
184	GEN	BERNEY'S PRO HARDWARE	16018 AIRPORT ROAD CALEDON EAST ON	477
184	GEN	BERNEY'S PRO HARDWARE	16018 AIRPORT ROAD CALEDON EAST ON L0N 1E0	478
184	GEN	BERNEY'S PRO HARDWARE	16018 AIRPORT ROAD CALEDON EAST ON	478
184	PES	BERNEY'S PRO HARDWARE	16018 AIRPORT RD, R R 3 ON L7C 1E7	478
184	PES	BERNEY'S PRO HARDWARE	16018 AIRPORT RD, R R 3 ON L7C 1E7	479
185	WWIS		con 6 ON	479
186	WWIS		CALEDON EAST ON	480
187	WWIS		CALEDON ON	483

Map Key	DB	Company/Site Name	Address	Page Number
188	SPL		16033 Airport Road Caledon ON	485
189	WWIS		CALEDON EAST ON	485
190	WWIS		CALEDON ON	488
191	WWIS		ON	490
192	SPL	Guy Garfar Auto Recycling<UNOFFICIAL>	19 Borland Crescent, Caledon E Caledon ON	492
193	SPL	UNKNOWN	OLD CHURCH RD && MARILYN ST CALEDON ON	492
194	WWIS		lot 21 con 1 CALEDON EAST ON	493
195	WWIS		ON	495
196	WWIS		lot 21 con 1 ON	498
197	BORE		ON	501
198	BORE		ON	502
199	EXP	1024066 ONTARIO LTD O/A FUEL STATION	16040 AIRPORT RD RR 5 CALEDON EAST ON L0N 1E0	502
199	GEN	1024066 ONTARIO LIMITED	16040 AIRPORT ROAD CALEDON EAST ON L7C 1E7	502
199	PRT	1024066 ONTARIO LTD O/A FUEL STATION	16040 AIRPORT RD N CALEDON EAST ON	50
200	WWIS		lot 21 con 1 ON	503
201	WWIS		lot 21 con 1 ON	505
202	WWIS		ON	509
202	WWIS		CALEDON EAST ON	511
202	WWIS		CALEDON EAST ON	514

Map Key	DB	Company/Site Name	Address	Page Number
202	WWIS		CALEDON EAST ON	516
203	WWIS		lot 22 con 1 ON	519
204	WWIS		ON	522
205	EHS		1 Russell Mason Ct. Caledon East ON L7C 1G6	524
206	WWIS		lot 20 con 1 CALEDON EAST ON	525
206	WWIS		lot 20 con 1 CALEDON EAST ON	527
206	WWIS		lot 20 con 1 CALEDON EAST ON	529
206	WWIS		lot 20 con 1 CALEDON EAST ON	532
206	WWIS		lot 20 con 1 CALEDON EAST ON	534
207	PINC		9 Miles Drive, Caledon ON	536
208	INC		6 McCaffery's Lane, CALEDON ON	537
208	SPL		6 McCaffery's Lane Caledon ON	538
209	WWIS		ON	538
210	HINC		20 WALKERS ROAD EAST CALEDON EAST ON	541
211	CA	CALEDON TOWN	WALKER RD W/MCCAFFREY LANE CALEDON TOWN ON	54
212	CA	R.M. OF PEEL - LOT 4, CONC. 6 EHS	WALKER RD.W./AIRPORT RD. CALEDON TOWN ON	54
212	CA	R.M. OF PEEL	WALKER RD W./AIRPORT RD. CALEDON TOWN ON	54
212	CA	R.M. OF PEEL	WALKER RD W/AIRPORT RD. CALEDON TOWN ON	54
213	WWIS		ON	543

Map Key	DB	Company/Site Name	Address	Page Number
214	PES	SOFT STEPS LAWN CARE	19 MARILYN ST CALEDON EAST ON L7C1H2	544
215	ECA	Old Paisley Estates Inc.	undefined Caledon ON M2P 2B5	544
215	ECA	Langleigh Estates Inc.	Walkers's Rd, Borland Cr, Littlebrook Lane & Block 72 Caledon ON L0N 1E0	544
215	ECA	Langleigh Estates Inc.	Walkers's Rd, Borland Cr, Littlebrook Lane & Block 72 Caledon ON L0N 1E0	544
215	ECA	Old Paisley Estates Inc.	undefined Caledon ON M2P 2B5	545
215	ECA	Old Paisley Estates Inc.	undefined Caledon ON M2P 2B5	545
215	ECA	Langleigh Estates Inc.	Walkers's Rd, Borland Cr, Littlebrook Lane & Block 72 Caledon ON L0N 1E0	545
215	ECA	Langleigh Estates Inc.	Walkers's Rd, Borland Cr, Littlebrook Lane & Block 72 Caledon ON L0N 1E0	545
216	SPL	GFL Environmental Inc.	11 Filton Rd Caledon ON	546
217	EHS		16114 Airport Rd Caledon ON L7C1G4	546
218	WWIS		lot 28 con 6 ON	546
219	SPL	Enbridge Gas Distribution Inc.	16135 Airport Road, Caledon East Caledon ON	550
220	CA	582302 ONTARIO LTD. - CLOUD HOMES CO. LT	MCKEE DRIVE LOT 21, CONC. 1 CALEDON TOWN ON	55
220	CA	582302 ONTARIO LTD. - CLOUD HOMES CO. LT	MCKEE DRIVE/LOT 21, CONC. 1 CALEDON TOWN ON	55
221	BORE		ON	551
222	WWIS		lot 11 con 1 ON	551
223	PINC		21 MCKEE DR, CALEDON ON	554
224	WWIS		lot 11 con 1 ON	555
225	RSC		14100 AIRPORT ROAD, CALEDON, ONTARIO L7C 0R9 Caledon ON	557

Map Key	DB	Company/Site Name	Address	Page Number
226	WWIS		Caledon ON	557
227	WWIS		CALEDON ON	560
227	WWIS		CALEDON ON	562
228	WWIS		lot 11 con 1 ON	564
229	WWIS		Brampton ON	567
230	WWIS		CALEDON ON	570
231	WWIS		Caledon ON	572
232	WWIS		Caledon ON	575
233	RSC		5992 KING STREET, CALEDON, ONTARIO L7C 0V1 Caledon ON	576
234	WWIS		CALEDON ON	577
235	WWIS		lot 5 con 6 ON	579
236	FST	1860853 ONTARIO INC O/A NIROJAN NAVARATNAM	14001 AIRPORT RD CALEDON EAST ON L0N 1E0	583
236	FST	1860853 ONTARIO INC O/A NIROJAN NAVARATNAM	14001 AIRPORT RD CALEDON EAST ON L0N 1E0	583
236	FST	1860853 ONTARIO INC O/A NIROJAN NAVARATNAM	14001 AIRPORT RD CALEDON EAST ON L0N 1E0	583
236	FSTH	ELITE PETROLUEM	14001 AIRPORT RD CALEDON EAST ON L7C 2X7	584
236	FSTH	ELITE PETROLUEM	14001 AIRPORT RD CALEDON EAST ON L7C 2X7	584
236	RST	ELITE SERVICE	14001 AIRPORT RD ALBION ON L0N1E0	584
236	RST	GAS BAR	14001 AIRPORT ALBION ON L0N1E0	585
236	RST	ELITE SERVICE	14001 AIRPORT RD BRAMPTON ON L0N 1E0	585

Map Key	DB	Company/Site Name	Address	Page Number
236	RST	STEVE GAS STATION & CONVENIENCE	14001 AIRPORT ALBION ON L0N1E0	585
236	RST	1231831 ONTARIO LTD	14001 AIRPORT RD RR 5 CALEDON EAST ON L0N1E0	585
237	WWIS		Caledon ON	585
238	WWIS		lot 11 con 1 ON	588
239	EHS		5992 KING ST & 14100 AIRPORT RD CALEDON ON	591
240	WWIS		lot 11 con 1 ON	591
241	WWIS		Brampton ON	593
242	GEN	Region of Peel	14001 Airport Road Caledon East ON L7C 2X7	596
243	WWIS		CALEDON EAST ON	597
244	WWIS		Caledon ON	598
245	BORE		ON	601
246	WWIS		Caledon ON	601
247	WWIS		Caledon ON	604
248	WWIS		CALEDON ON	607
249	WWIS		CALEDON ON	609
250	WWIS		lot 11 con 1 ON	611
251	WWIS		lot 10 con 1 ON	613
252	WWIS		lot 22 con 1 ON	616
253	SPL	DIADAN MACHINERY MOVERS INC.	KING SIDE RD. & AIRPORT RD. TRANSPORT TRUCK (CARGO) CALEDON TOWN ON	61

Map Key	DB	Company/Site Name	Address	Page Number
254	WWIS		lot 28 con 6 ON	619
255	WWIS		lot 10 con 1 Brampton ON	623
256	WWIS		Brampton ON	625
257	WWIS		lot 10 con 1 Brampton ON	628
258	WWIS		lot 8 con 6 ON	631
259	WWIS		lot 27 con 6 ON	634
260	WWIS		lot 27 con 6 ON	637
261	WWIS		Brampton ON	640
262	WWIS		ON	642
263	EXP	ESLY HOLMES ENTERPRISES INC	13973 AIRPORT RD LOT 9 CON 1 CALEDON ON	643
263	EXP	ESLY HOLMES ENTERPRISES INC	13973 AIRPORT RD LOT 9 CON 1 CALEDON ON	643
263	EXP	ESLY HOLMES ENTERPRISES INC	13973 AIRPORT RD LOT 9 CON 1 CALEDON ON L0N 1E0	644
263	EXP	ESLY HOLMES ENTERPRISES INC	13973 AIRPORT RD LOT 9 CON 1 CALEDON ON L0N 1E0	644
263	PRT	ESLY HOLMES ENTERPRISES INC	13973 AIRPORT RD LOT 9 CON 1 CALEDON ON	64
264	WWIS		lot 10 con 1 ON	644
265	WWIS		lot 10 con 1 ON	646
266	WWIS		lot 11 con 1 ON	650
267	WWIS		lot 10 con 1 ON	654
268	WWIS		lot 10 con 1 ON	656

Map Key	DB	Company/Site Name	Address	Page Number
269	WWIS		lot 10 con 1 ON	660
270	WWIS		lot 10 con 1 ON	663
271	WWIS		lot 27 con 6 ON	666
272	WWIS		lot 27 con 6 ON	669
273	EHS		13940 Airport Rd Caledon ON L7C2W4	672
274	BORE		ON	672
275	WWIS		lot 27 con 6 ON	673
276	WWIS		lot 10 con 1 ON	675
277	EHS		13940 King St Caledon ON L7C0R4	677
278	BORE		ON	677
279	WWIS		lot 27 con 6 ON	678
280	BORE		ON	681
281	WWIS		CALEDON EAST ON	681
282	EHS		13846 Airport Rd Caledon ON	683
283	WWIS		lot 10 con 1 Caledon ON	683
284	WWIS		lot 10 con 1 ON	685
285	WWIS		lot 27 con 6 ON	688
286	WWIS		lot 23 con 1 ON	691

Executive Summary: Summary By Data Source

ANDR - Anderson's Waste Disposal Sites

A search of the ANDR database, dated 1860s-Present has found that there are 1 ANDR site(s) within approximately 0.00 kilometers of the project property.

<u>Site</u>	<u>Address</u>	<u>Distance (m)</u>	<u>Map Key</u>
Mono Rd Sta auto wrecker	Inglewood ON L0N 1K0	0.0	<u>36</u>

AUWR - Automobile Wrecking & Supplies

A search of the AUWR database, dated 1999-May 2017 has found that there are 2 AUWR site(s) within approximately 0.00 kilometers of the project property.

<u>Site</u>	<u>Address</u>	<u>Distance (m)</u>	<u>Map Key</u>
CALEDON MOTORS INC	15396 AIRPORT RD CALEDON EAST ON L7C 1E6	0.0	<u>61</u>
CALEDON MOTORS INC	15396 AIRPORT RD CALEDON EAST ON L7C1E6	0.0	<u>62</u>

BORE - Borehole

A search of the BORE database, dated 1875-Jul 2014 has found that there are 14 BORE site(s) within approximately 0.00 kilometers of the project property.

<u>Site</u>	<u>Address</u>	<u>Distance (m)</u>	<u>Map Key</u>
	ON	0.0	<u>17</u>
	ON	0.0	<u>32</u>
	ON	0.0	<u>81</u>
	ON	0.0	<u>86</u>
	ON	0.0	<u>92</u>
	ON	0.0	<u>105</u>
	ON	0.0	<u>114</u>
	ON	0.0	<u>197</u>

<u>Site</u>	<u>Address</u>	<u>Distance (m)</u>	<u>Map Key</u>
	ON	0.0	198
	ON	0.0	221
	ON	0.0	245
	ON	0.0	274
	ON	0.0	278
	ON	0.0	280

CA - Certificates of Approval

A search of the CA database, dated 1985-Oct 30, 2011* has found that there are 22 CA site(s) within approximately 0.00 kilometers of the project property.

<u>Site</u>	<u>Address</u>	<u>Distance (m)</u>	<u>Map Key</u>
R.M. OF PEEL	OLD BASELINE RD./AIRPORT RD. CALEDON TOWN ON	0.0	67
R.M. OF PEEL	OLD BASELINE RD./AIRPORT RD. CALEDON TOWN ON	0.0	67
MANNINGTON DEV.(CALEDON) INC.- LOT 2/C-6	CRANSTON DR./AIRPORT RD./JEAN CALEDON TOWN ON	0.0	97
R.M. OF PEEL	AIRPORT RD./CRANSTON CR. CALEDON TOWN ON	0.0	97
MANNINGTON DEV.(CALEDON) INC.- LOT 2/C-6	CRANSTON DR./AIRPORT RD./JEAN CALEDON TOWN ON	0.0	97
GEORGE HUSSEY	VALEWOOD DR/VALLEYGREEN CRES. CALEDON TOWN ON	0.0	121
GEORGE HUSSEY	VALEWOOD/VALLEYGREEN CRES. CALEDON TOWN ON	0.0	121
Caledon East, Well No. 2	15897 Airport Rd. Caledon ON	0.0	130
R.M. OF PEEL	15897 AIRPORT RD.,CALEDON EAST CALEDON TOWN ON	0.0	130
	Caledon East, Well No. 2 Caledon ON	0.0	136
R.M. OF PEEL	PARSONS AVE/AIRPORT RD. CALEDON TOWN ON	0.0	170
R.M. OF PEEL	PARSONS AVE/AIRPORT RD. CALEDON TOWN ON	0.0	170
R.M. OF PEEL	AIRPORT RD./OLD CHURCH RD. CALEDON TOWN ON	0.0	178

Site	Address	Distance (m)	Map Key
R.M. OF PEEL	AIRPORT RD./OLD SCHOOL RD. CALEDON TOWN ON	0.0	178
R.M. OF PEEL	AIRPORT RD./OLD CHURCH RD. CALEDON TOWN ON	0.0	178
MR. W. NAYLOR (CALEDON EAST)	ELLA ST./NORTH IVAN AVE. CALEDON TOWN ON	0.0	180
CALEDON TOWN	WALKER RD W/MCCAFFREY LANE CALEDON TOWN ON	0.0	211
R.M. OF PEEL - LOT 4, CONC. 6 EHS	WALKER RD.W./AIRPORT RD. CALEDON TOWN ON	0.0	212
R.M. OF PEEL	WALKER RD W/AIRPORT RD. CALEDON TOWN ON	0.0	212
R.M. OF PEEL	WALKER RD W./AIRPORT RD. CALEDON TOWN ON	0.0	212
582302 ONTARIO LTD. - CLOUD HOMES CO. LT	MCKEE DRIVE LOT 21, CONC. 1 CALEDON TOWN ON	0.0	220
582302 ONTARIO LTD. - CLOUD HOMES CO. LT	MCKEE DRIVE/LOT 21, CONC. 1 CALEDON TOWN ON	0.0	220

CFOT - Commercial Fuel Oil Tanks

A search of the CFOT database, dated Feb 28, 2017 has found that there are 1 CFOT site(s) within approximately 0.00 kilometers of the project property.

Site	Address	Distance (m)	Map Key
██████████	14351 AIRPORT ROAD, RR#5 CALEDON EAST ON L0N 1E0	0.0	126

ECA - Environmental Compliance Approval

A search of the ECA database, dated Oct 2011-Aug 2017 has found that there are 18 ECA site(s) within approximately 0.00 kilometers of the project property.

Site	Address	Distance (m)	Map Key
Orin Holdings Ltd.	15771 Airport Road Caledon ON L0N 1E0	0.0	111
The Regional Municipality of Peel	15897 Airport Road Caledon ON undefined	0.0	130
The Regional Municipality of Peel	15897 Airport Road Caledon ON L6T 4B9	0.0	130
The Regional Municipality of Peel	15897 Airport Rd Lot 20, Concession 1, Geographic Township of A bion Caledon ON L6T 4B9	0.0	130
The Regional Municipality of Peel	15897 Airport Road Caledon ON L6T 4B9	0.0	130
The Regional Municipality of Peel	15897 Airport Rd Lot 20, Concession 1, EMR, Geographic Township of A bion Caledon ON L6T 4B9	0.0	130

<u>Site</u>	<u>Address</u>	<u>Distance (m)</u>	<u>Map Key</u>
The Regional Municipality of Peel	15897 Airport Road Caledon ON L6T 2T9	0.0	<u>130</u>
The Regional Municipality of Peel	15897 Airport Road Caledon ON L6T 4B9	0.0	<u>130</u>
The Regional Municipality of Peel	15897 Airport Road Caledon ON L6T 4B9	0.0	<u>130</u>
The Regional Municipality of Peel	15897 Airport Road Caledon ON L6T 4B9	0.0	<u>130</u>
The Regional Municipality of Peel	15897 Airport Road Caledon ON L6T 4B9	0.0	<u>130</u>
Langleigh Estates Inc.	Walkers's Rd, Borland Cr, Littlebrook Lane & Block 72 Caledon ON L0N 1E0	0.0	<u>215</u>
Old Paisley Estates Inc.	undefined Caledon ON M2P 2B5	0.0	<u>215</u>
Old Paisley Estates Inc.	undefined Caledon ON M2P 2B5	0.0	<u>215</u>
Langleigh Estates Inc.	Walkers's Rd, Borland Cr, Littlebrook Lane & Block 72 Caledon ON L0N 1E0	0.0	<u>215</u>
Langleigh Estates Inc.	Walkers's Rd, Borland Cr, Littlebrook Lane & Block 72 Caledon ON L0N 1E0	0.0	<u>215</u>
Old Paisley Estates Inc.	undefined Caledon ON M2P 2B5	0.0	<u>215</u>
Langleigh Estates Inc.	Walkers's Rd, Borland Cr, Littlebrook Lane & Block 72 Caledon ON L0N 1E0	0.0	<u>215</u>

EHS - ERIS Historical Searches

A search of the EHS database, dated 1999-Aug 2016 has found that there are 21 EHS site(s) within approximately 0.00 kilometers of the project property.

<u>Site</u>	<u>Address</u>	<u>Distance (m)</u>	<u>Map Key</u>
	n/a Caledon East ON	0.0	<u>8</u>
	n/a Caledon East ON	0.0	<u>24</u>
	15321 Airport Road Caledon East ON L7C2X9	0.0	<u>37</u>
	15393 Airport Rd Caledon ON L7C1E6	0.0	<u>56</u>
	Airport Rd & Cranston Dr Caledon ON	0.0	<u>102</u>
	15717 Airport Rd Caledon ON	0.0	<u>104</u>
	19 Valewood Dr Caledon ON	0.0	<u>123</u>

<u>Site</u>	<u>Address</u>	<u>Distance (m)</u>	<u>Map Key</u>
	Caledon East 2 15897 Airport Rd Caledon ON	0.0	128
	15935-15943 Airport Rd. Caledon ON	0.0	149
	15954 Airport Road Caledon ON L0N 1E0	0.0	158
	Caledon East 3- 20 Robert Carson Drive Caledon ON	0.0	162
	20 Robert Carson Drive Caledon East ON L0N 1E0	0.0	162
	Row Along Walker Rd E Between Airport Rd And Marilyn St Caledon ON	0.0	176
	15995 Airport Road Caledon East ON L7C 1H9	0.0	177
	6097 Old Church Road Caledon ON L7C 1G6	0.0	181
	1 Russell Mason Ct. Caledon East ON L7C 1G6	0.0	205
	16114 Airport Rd Caledon ON L7C1G4	0.0	217
	5992 KING ST & 14100 AIRPORT RD CALEDON ON	0.0	239
	13940 Airport Rd Caledon ON L7C2W4	0.0	273
	13940 King St Caledon ON L7C0R4	0.0	277
	13846 Airport Rd Caledon ON	0.0	282

EXP - List of TSSA Expired Facilities

A search of the EXP database, dated Feb 28, 2017 has found that there are 20 EXP site(s) within approximately 0.00 kilometers of the project property.

<u>Site</u>	<u>Address</u>	<u>Distance (m)</u>	<u>Map Key</u>
PETRO 3000 GAS BAR INC	15393 AIRPORT RD CALEDON ON L7C 1E6	0.0	56
PETRO 3000 GAS BAR INC	15393 AIRPORT RD CALEDON ON	0.0	56
PETRO 3000 GAS BAR INC	15393 AIRPORT RD CALEDON ON L7C 1E6	0.0	56
PETRO 3000 GAS BAR INC	15393 AIRPORT RD CALEDON ON L7C 1E6	0.0	56
PETRO 3000 GAS BAR INC	15393 AIRPORT RD CALEDON ON L7C 1E6	0.0	56

Site	Address	Distance (m)	Map Key
PETRO 3000 GAS BAR INC	15393 AIRPORT RD CALEDON ON	0.0	56
PETRO 3000 GAS BAR INC	15393 AIRPORT RD CALEDON ON	0.0	56
PETRO 3000 GAS BAR INC	15393 AIRPORT RD CALEDON ON	0.0	56
PETRO 3000 GAS BAR INC	15393 AIRPORT RD CALEDON ON	0.0	56
O K CONVENIENCE & GAS	15977 AIRPORT RD RR 5 CALEDON EAST ON	0.0	175
O K CONVENIENCE & GAS	15977 AIRPORT RD RR 5 CALEDON EAST ON L0N 1E0	0.0	175
O K CONVENIENCE & GAS	15977 AIRPORT RD RR 5 CALEDON EAST ON	0.0	175
O K CONVENIENCE & GAS	15977 AIRPORT RD RR 5 CALEDON EAST ON L0N 1E0	0.0	175
O K CONVENIENCE & GAS	15977 AIRPORT RD RR 5 CALEDON EAST ON L0N 1E0	0.0	175
O K CONVENIENCE & GAS	15977 AIRPORT RD RR 5 CALEDON EAST ON	0.0	175
1024066 ONTARIO LTD O/A FUEL STATION	16040 AIRPORT RD RR 5 CALEDON EAST ON L0N 1E0	0.0	199
ESLY HOLMES ENTERPRISES INC	13973 AIRPORT RD LOT 9 CON 1 CALEDON ON L0N 1E0	0.0	263
ESLY HOLMES ENTERPRISES INC	13973 AIRPORT RD LOT 9 CON 1 CALEDON ON L0N 1E0	0.0	263
ESLY HOLMES ENTERPRISES INC	13973 AIRPORT RD LOT 9 CON 1 CALEDON ON	0.0	263
ESLY HOLMES ENTERPRISES INC	13973 AIRPORT RD LOT 9 CON 1 CALEDON ON	0.0	263

FST - Fuel Storage Tank

A search of the FST database, dated Feb 28, 2017 has found that there are 10 FST site(s) within approximately 0.00 kilometers of the project property.

Site	Address	Distance (m)	Map Key
PETRO 3000 GAS BAR INC	15393 AIRPORT RD CALEDON ON L7C 1E6	0.0	56
PETRO 3000 GAS BAR INC	15393 AIRPORT RD CALEDON ON L7C 1E6	0.0	56
PETRO 3000 GAS BAR INC	15393 AIRPORT RD CALEDON ON L7C 1E6	0.0	56
PETRO 3000 GAS BAR INC	15393 AIRPORT RD CALEDON ON L7C 1E6	0.0	56

Site	Address	Distance (m)	Map Key
2503730 ONTARIO INC.	15977 AIRPORT RD CALEDON EAST ON L7C 1H9	0.0	175
2503730 ONTARIO INC.	15977 AIRPORT RD CALEDON EAST ON L7C 1H9	0.0	175
2503730 ONTARIO INC.	15977 AIRPORT RD CALEDON EAST ON L7C 1H9	0.0	175
1860853 ONTARIO INC O/A NIROJAN NAVARATNAM	14001 AIRPORT RD CALEDON EAST ON L0N 1E0	0.0	236
1860853 ONTARIO INC O/A NIROJAN NAVARATNAM	14001 AIRPORT RD CALEDON EAST ON L0N 1E0	0.0	236
1860853 ONTARIO INC O/A NIROJAN NAVARATNAM	14001 AIRPORT RD CALEDON EAST ON L0N 1E0	0.0	236

FSTH - Fuel Storage Tank - Historic

A search of the FSTH database, dated Pre-Jan 2010* has found that there are 6 FSTH site(s) within approximately 0.00 kilometers of the project property.

Site	Address	Distance (m)	Map Key
PETRO 3000 GAS BAR INC	15393 AIRPORT RD CALEDON ON	0.0	60
PETRO 3000 GAS BAR INC	15393 AIRPORT RD LOTS 17 & 18 CON 1 CALEDON ON	0.0	60
O K CONVENIENCE & GAS	15977 AIRPORT RD RR 5 CALEDON EAST ON L7C 1H9	0.0	175
O K CONVENIENCE & GAS	15977 AIRPORT RD RR 5 CALEDON EAST ON L7C 1H9	0.0	175
ELITE PETROLUEM	14001 AIRPORT RD CALEDON EAST ON L7C 2X7	0.0	236
ELITE PETROLUEM	14001 AIRPORT RD CALEDON EAST ON L7C 2X7	0.0	236

GEN - Ontario Regulation 347 Waste Generators Summary

A search of the GEN database, dated 1986-Jun 2017 has found that there are 18 GEN site(s) within approximately 0.00 kilometers of the project property.

Site	Address	Distance (m)	Map Key
CART-ALL EXPRESS INC.	15321 AIRPORT ROAD KELINBURG ON L7C 1E6	0.0	34
Airport Autoparts And Wrecking Company Limited	15321 Airport Road Caledon East ON L7C 2X9	0.0	34
CART-ALL EXPRESS INC.	15321 AIRPORT ROAD KELINBURG ON L7C 1E6	0.0	34
AIRPORT AUTO PARTS & WRECKING CO. LTD.	15321 AIRPORT ROAD CALEDON EAST ON L7C 2X9	0.0	37

Site	Address	Distance (m)	Map Key
Peel District School Board	15738 Airport Road Caledon East ON L0N 1E0	0.0	103
Sylvia King Dentistry Professional Corporation	15771 Airport Rd Caledon East ON L7C 1K2	0.0	111
Sylvia King Dentistry Professional Corporation	15771 Airport Rd Caledon East ON L7C 1K2	0.0	111
Sylvia King Dentistry Professional Corporation	15771 Airport Rd Caledon East ON L7C 1K2	0.0	111
2503730 Ontario Inc.	15977 Airport Road Caledon East ON L7C 1E8	0.0	175
Log Home Dental	15995 Airport Road Caledon East ON L7C 1H9	0.0	177
Log Home Dental	15995 Airport Road Caledon East ON L7C 1H9	0.0	177
Log Home Dental	15995 Airport Road Caledon East ON L7C 1H9	0.0	177
BERNEY'S PRO HARDWARE	16018 AIRPORT ROAD CALEDON EAST ON	0.0	184
BERNEY'S PRO HARDWARE	16018 AIRPORT ROAD CALEDON EAST ON	0.0	184
BERNEY'S PRO HARDWARE	16018 AIRPORT ROAD CALEDON EAST ON L0N 1E0	0.0	184
BERNEY'S PRO HARDWARE	16018 AIRPORT ROAD CALEDON EAST ON	0.0	184
1024066 ONTARIO LIMITED	16040 AIRPORT ROAD CALEDON EAST ON L7C 1E7	0.0	199
Region of Peel	14001 Airport Road Caledon East ON L7C 2X7	0.0	242

HINC - TSSA Historic Incidents

A search of the HINC database, dated 2006-June 2009* has found that there are 3 HINC site(s) within approximately 0.00 kilometers of the project property.

Site	Address	Distance (m)	Map Key
	24 VALEWOOD DRIVE CALEDON ON	0.0	127
	15977 AIRPORT ROAD CALEDON EAST ON L7C 1H9	0.0	175
	20 WALKERS ROAD EAST CALEDON EAST ON	0.0	210

INC - TSSA Incidents

A search of the INC database, dated Feb 28, 2017 has found that there are 2 INC site(s) within approximately 0.00 kilometers of the project property.

<u>Site</u>	<u>Address</u>	<u>Distance (m)</u>	<u>Map Key</u>
	15324 AIRPORT ROAD, CALEDON EAST ON L7C 2W7	0.0	40
	6 McCAFFERY'S LANE, CALEDON ON	0.0	208

PES - Pesticide Register

A search of the PES database, dated 1988-Aug 2017 has found that there are 12 PES site(s) within approximately 0.00 kilometers of the project property.

<u>Site</u>	<u>Address</u>	<u>Distance (m)</u>	<u>Map Key</u>
GLEN ECHO NURSERIES INC	15070 AIRPORT RD RR 5 CALEDON EAST ON L0N 1E0	0.0	1
GLEN ECHO NURSERIES INC	15070 AIRPORT RD RR 5 CALEDON EAST ON L7C 2W7	0.0	1
GLEN ECHO NURSERIES INC	15070 AIRPORT RD CALEDON EAST ON L7C 2W7	0.0	1
GLEN ECHO NURSERIES INC.	R.R. #5, 15070 AIRPORT ROAD CALEDON EAST ON L0N 1A0	0.0	1
GLEN ECHO NURSERIES INC	15070 AIRPORT RD CALEDON EAST ON L7C2W7	0.0	2
IGA STORE #6355 - CALEDON EAST	4A-15771 AIRPORT RD CALEDON EAST ON L7C 1K2	0.0	111
IGA STORE #7628 - CALEDON EAST	15771 AIRPORT RD CALEDON EAST ON L7C 1K2	0.0	111
IGA STORE #6355 - CALEDON EAST	4A-15771 AIRPORT RD CALEDON EAST ON L7C 1K2	0.0	111
BERNEY'S PRO HARDWARE	16018 - 2 AIRPORT ROAD CALEDON EAST ON L0N 1E0	0.0	182
BERNEY'S PRO HARDWARE	16018 AIRPORT RD, R R 3 CALEDON EAST ON L7C 1E7	0.0	184
BERNEY'S PRO HARDWARE	16018 AIRPORT RD, R R 3 CALEDON EAST ON L7C 1E7	0.0	184
SOFT STEPS LAWN CARE	19 MARILYN ST CALEDON EAST ON L7C1H2	0.0	214

PINC - TSSA Pipeline Incidents

A search of the PINC database, dated Feb 28, 2017 has found that there are 4 PINC site(s) within approximately 0.00 kilometers of the project property.

<u>Site</u>	<u>Address</u>	<u>Distance (m)</u>	<u>Map Key</u>
	15851 AIRPORT ROAD, CALEDON ON	0.0	122
	22 VALLEYGREEN CRES, CALEDON EAST ON	0.0	125

<u>Site</u>	<u>Address</u>	<u>Distance (m)</u>	<u>Map Key</u>
	9 Miles Drive, Caledon ON	0.0	207
	21 MCKEE DR, CALEDON ON	0.0	223

PRT - Private and Retail Fuel Storage Tanks

A search of the PRT database, dated 1989-1996* has found that there are 2 PRT site(s) within approximately 0.00 kilometers of the project property.

<u>Site</u>	<u>Address</u>	<u>Distance (m)</u>	<u>Map Key</u>
1024066 ONTARIO LTD O/A FUEL STATION	16040 AIRPORT RD N CALEDON EAST ON	0.0	199
ESLY HOLMES ENTERPRISES INC	13973 AIRPORT RD LOT 9 CON 1 CALEDON ON	0.0	263

RSC - Record of Site Condition

A search of the RSC database, dated 1997-Sept 2001, Oct 2004-Aug 2017 has found that there are 2 RSC site(s) within approximately 0.00 kilometers of the project property.

<u>Site</u>	<u>Address</u>	<u>Distance (m)</u>	<u>Map Key</u>
	14100 AIRPORT ROAD, CALEDON, ONTARIO L7C 0R9 Caledon ON	0.0	225
	5992 KING STREET, CALEDON, ONTARIO L7C 0V1 Caledon ON	0.0	233

RST - Retail Fuel Storage Tanks

A search of the RST database, dated 1999-May 2017 has found that there are 10 RST site(s) within approximately 0.00 kilometers of the project property.

<u>Site</u>	<u>Address</u>	<u>Distance (m)</u>	<u>Map Key</u>
PETRO 3000	15393 AIRPORT RD CALEDON EAST ON L7C1E6	0.0	54
PETRO 3000 GAS BAR INC	15393 AIRPORT RD BRAMPTON ON L0N 1E0	0.0	60
PETRO 3000 GAS BAR INC	15393 AIRPORT RD ALBION ON L0N1E0	0.0	60
PETRO 3000 GAS BAR INC	15393 AIRPORT RD ALBION ON L0N1E0	0.0	60
PETRO 3000 GAS BAR INC	15393 AIRPORT RD RR 5 CALEDON EAST ON L0N1E0	0.0	60
ELITE SERVICE	14001 AIRPORT RD BRAMPTON ON L0N 1E0	0.0	236

<u>Site</u>	<u>Address</u>	<u>Distance (m)</u>	<u>Map Key</u>
STEVE GAS STATION & CONVENIENCE	14001 AIRPORT ALBION ON L0N1E0	0.0	236
GAS BAR	14001 AIRPORT ALBION ON L0N1E0	0.0	236
ELITE SERVICE	14001 AIRPORT RD ALBION ON L0N1E0	0.0	236
1231831 ONTARIO LTD	14001 AIRPORT RD RR 5 CALEDON EAST ON L0N1E0	0.0	236

SCT - Scott's Manufacturing Directory

A search of the SCT database, dated 1992-Mar 2011* has found that there are 2 SCT site(s) within approximately 0.00 kilometers of the project property.

<u>Site</u>	<u>Address</u>	<u>Distance (m)</u>	<u>Map Key</u>
AIR CASTER CANADA	15955 Airport Rd Suite 300 Caledon East ON L0N 1E0	0.0	155
Caledon Log Homes Inc.	15995 Airport Rd RR 5 Caledon East ON L7C 1H9	0.0	177

SPL - Ontario Spills

A search of the SPL database, dated 1988-Jun 2017 has found that there are 22 SPL site(s) within approximately 0.00 kilometers of the project property.

<u>Site</u>	<u>Address</u>	<u>Distance (m)</u>	<u>Map Key</u>
	15393 Airport Road Caledon ON	0.0	54
UNKNOWN	15393 AIRPORT RD. (PRIVATE PROPERTY, OWNER MARGE SLACK 905-548-2691) CALEDON TOWN ON	0.0	60
UNKNOWN	SOUTH WEST CORNER OF AIRPORT AND BASELINE ROADS (FORMER GAS STN) CALEDON TOWN ON	0.0	67
	15480 Airport Rd Caledon ON	0.0	82
	14603 AIRPORT ROAD<UNOFFICIAL> Caledon ON	0.0	95
Home Turf Lawn Care<UNOFFICIAL>	33 Jean Street, Caledon East<UNOFFICIAL> Caledon ON	0.0	98
	15738 Airport Road Caledon ON	0.0	103
Hydro One Networks Inc.	Caledon East 3 JEAN STREET, LOT 3, CONC. 6<UNOFFICIAL> Caledon ON	0.0	116
Enbridge Gas Distribution Inc.	47 Larry St, Caledon East Caledon ON	0.0	117
Enbridge Gas Distribution Inc.	15851 Airport Road Caledon ON	0.0	122

Site	Address	Distance (m)	Map Key
ONTARIO HYDRO	5 LARRY ST, EAST HALF, LOT 2, CONC 6 CALEDON EAST. MOTOR VEHICLE (OPERATING FLUID) CALEDON TOWN ON	0.0	129
Enbridge Gas Distribution Inc.	23 Parsons Avenue Caledon ON	0.0	174
SERVICE STATION	O.K. GAS, 15977 AIRPORT RD. (N.O.S.) CALEDON TOWN ON	0.0	175
UNKNOWN	15977 AIRPORT RD, CALEDON EAST CALEDON TOWN ON	0.0	175
Hydro One Networks Inc.	on Aripport Rd (and south of Old Church Rd)<UNOFFICIAL> Caledon ON	0.0	178
	16033 Airport Road Caledon ON	0.0	188
Guy Garfar Auto Recycling<UNOFFICIAL>	19 Borland Crescent, Caledon E Caledon ON	0.0	192
UNKNOWN	OLD CHURCH RD && MARILYN ST CALEDON ON	0.0	193
	6 McCafferys Lane Caledon ON	0.0	208
GFL Environmental Inc.	11 Filton Rd Caledon ON	0.0	216
Enbridge Gas Distribution Inc.	16135 Airport Road, Caledon East Caledon ON	0.0	219
DIADAN MACHINERY MOVERS INC.	KING SIDE RD. & AIRPORT RD. TRANSPORT TRUCK (CARGO) CALEDON TOWN ON	0.0	253

WWIS - Water Well Information System

A search of the WWIS database, dated Mar 31, 2017 has found that there are 223 WWIS site(s) within approximately 0.00 kilometers of the project property.

Site	Address	Distance (m)	Map Key
	lot 31 con 6 ON	0.0	3
	lot 34 con 6 ON	0.0	4
	lot 16 con 1 ON	0.0	5
	lot 17 con 1 ON	0.0	6
	lot 34 con 6 ON	0.0	7
	lot 17 con 1 ON	0.0	9
	lot 17 con 1 ON	0.0	10

<u>Site</u>	<u>Address</u>	<u>Distance (m)</u>	<u>Map Key</u>
	ON	0.0	<u>11</u>
	lot 17 con 1 ON	0.0	<u>12</u>
	ON	0.0	<u>13</u>
	lot 34 con 6 ON	0.0	<u>14</u>
	lot 17 con 1 ON	0.0	<u>15</u>
	lot 34 con 6 ON	0.0	<u>16</u>
	lot 34 con 6 ON	0.0	<u>18</u>
	lot 17 con 1 ON	0.0	<u>19</u>
	lot 34 con 6 ON	0.0	<u>20</u>
	lot 17 con 1 ON	0.0	<u>21</u>
	lot 34 con 6 MONO ROAD ON	0.0	<u>22</u>
	lot 17 con 1 ON	0.0	<u>23</u>
	lot 17 con 1 ON	0.0	<u>25</u>
	lot 33 con 6 ON	0.0	<u>26</u>
	lot 34 con 6 ON	0.0	<u>27</u>
	lot 15 con 1 ON	0.0	<u>28</u>
	lot 33 con 6 ON	0.0	<u>29</u>
	lot 16 con 6 ON	0.0	<u>30</u>
	lot 17 con 1 ON	0.0	<u>31</u>
	lot 15 con 1 ON	0.0	<u>33</u>
	lot 17 con 1 ON	0.0	<u>35</u>
	lot 34 con 6 ON	0.0	<u>38</u>
	lot 15 con 1 ON	0.0	<u>39</u>

<u>Site</u>	<u>Address</u>	<u>Distance (m)</u>	<u>Map Key</u>
	lot 33 con 6 ON	0.0	<u>41</u>
	lot 33 con 6 ON	0.0	<u>41</u>
	lot 17 con 1 ON	0.0	<u>42</u>
	lot 17 con 1 ON	0.0	<u>43</u>
	lot 17 con 1 ON	0.0	<u>44</u>
	lot 32 con 6 ON	0.0	<u>45</u>
	lot 34 con 6 ON	0.0	<u>46</u>
	lot 15 con 1 ON	0.0	<u>47</u>
	lot 17 con 1 CALEDON EAST ON	0.0	<u>48</u>
	lot 17 con 1 ON	0.0	<u>49</u>
	lot 3 con 6 ON	0.0	<u>50</u>
	lot 32 con 6 ON	0.0	<u>51</u>
	lot 17 con 1 KLEINBURG ON	0.0	<u>52</u>
	lot 32 con 6 ON	0.0	<u>53</u>
	lot 34 con 6 Caledon ON	0.0	<u>55</u>
	lot 15 con 1 ON	0.0	<u>57</u>
	lot 34 con 6 ON	0.0	<u>58</u>
	lot 15 con 1 ON	0.0	<u>59</u>
	lot 34 con 6 ON	0.0	<u>63</u>
	lot 34 con 6 ON	0.0	<u>63</u>
	lot 34 con 6 ON	0.0	<u>64</u>
	lot 34 con 6 ON	0.0	<u>65</u>
	lot 17 con 1 ON	0.0	<u>66</u>

<u>Site</u>	<u>Address</u>	<u>Distance (m)</u>	<u>Map Key</u>
	lot 1 con 6 ON	0.0	<u>68</u>
	lot 34 con 6 ON	0.0	<u>69</u>
	lot 1 con 6 ON	0.0	<u>70</u>
	lot 1 con 6 ON	0.0	<u>71</u>
	lot 1 con 5 ON	0.0	<u>72</u>
	lot 34 CALDON EAST ON	0.0	<u>73</u>
	lot 34 con 6 ON	0.0	<u>74</u>
	lot 1 con 6 ON	0.0	<u>75</u>
	lot 1 con 6 ON	0.0	<u>76</u>
	lot 14 con 1 ON	0.0	<u>77</u>
	lot 1 con 6 ON	0.0	<u>78</u>
	lot 31 con 6 ON	0.0	<u>79</u>
	lot 1 con 6 ON	0.0	<u>80</u>
	lot 33 con 6 ON	0.0	<u>83</u>
	CALEDON EAST ON	0.0	<u>84</u>
	lot 18 con 1 ON	0.0	<u>85</u>
	lot 1 con 6 ON	0.0	<u>87</u>
	lot 18 con 1 ON	0.0	<u>88</u>
	lot 18 con 1 ON	0.0	<u>89</u>
	lot 31 con 6 ON	0.0	<u>90</u>
	lot 14 con 1 ON	0.0	<u>91</u>
	lot 31 con 6 ON	0.0	<u>93</u>
	lot 14 con 1 ON	0.0	<u>94</u>

<u>Site</u>	<u>Address</u>	<u>Distance (m)</u>	<u>Map Key</u>
	lot 15 con 6 WINDHAM CENTRE ON	0.0	<u>96</u>
	lot 2 con 6 ON	0.0	<u>99</u>
	lot 13 con 1 ON	0.0	<u>100</u>
	lot 2 con 6 ON	0.0	<u>101</u>
	lot 19 con 1 CALEDON EAST ON	0.0	<u>106</u>
	lot 19 con 1 ON	0.0	<u>107</u>
	lot 19 con 1 ON	0.0	<u>108</u>
	ON	0.0	<u>109</u>
	lot 20 con 1 ON	0.0	<u>110</u>
	lot 2 con 6 ON	0.0	<u>112</u>
	lot 2 con 6 ON	0.0	<u>113</u>
	lot 20 con 1 ON	0.0	<u>115</u>
	CALEDON EAST ON	0.0	<u>118</u>
	CALEDON EAST ON	0.0	<u>119</u>
	lot 29 con 5 ON	0.0	<u>120</u>
	lot 29 con 6 ON	0.0	<u>124</u>
	CALEDON EAST ON	0.0	<u>131</u>
	CALEDON EAST ON	0.0	<u>132</u>
	CALEDON EAST ON	0.0	<u>132</u>
	lot 20 con 1 ON	0.0	<u>133</u>
	lot 20 con 1 ON	0.0	<u>133</u>
	lot 20 con 1 ON	0.0	<u>133</u>
	lot 20 con 1 ON	0.0	<u>133</u>

<u>Site</u>	<u>Address</u>	<u>Distance (m)</u>	<u>Map Key</u>
	CALEDON EAST ON	0.0	134
	CALEDON EAST ON	0.0	135
	CALEDON EAST ON	0.0	135
	CALEDON EAST ON	0.0	137
	lot 3 con 6 CALEDON EAST ON	0.0	138
	CALEDON EAST ON	0.0	139
	CALEDON EAST ON	0.0	139
	CALEDON EAST ON	0.0	140
	CALEDON EAST ON	0.0	140
	lot 3 con 6 MCNC MILLS ON	0.0	141
	lot 20 con 1 CALEDON EAST ON	0.0	142
	ON	0.0	143
	CALEDON EAST ON	0.0	144
	CALEDON EAST ON	0.0	144
	CALEDON EAST ON	0.0	144
	CALEDON EAST ON	0.0	145
	CALEDON EAST ON	0.0	146
	CALEDON EAST ON	0.0	147
	lot 20 con 1 ON	0.0	148
	lot 3 con 6 CALEDON ON	0.0	150
	ON	0.0	151
	lot 20 con 1 ON	0.0	152
	CALEDON EAST ON	0.0	153

<u>Site</u>	<u>Address</u>	<u>Distance (m)</u>	<u>Map Key</u>
	CALEDON EAST ON	0.0	153
	CALEDON EAST ON	0.0	154
	EAST CALEDON ON	0.0	156
	EAST CALEDON ON	0.0	156
	CALEDON EAST ON	0.0	157
	ON	0.0	159
	CALEDON EAST ON	0.0	160
	EAST CALEDON ON	0.0	161
	EAST CALEDON ON	0.0	161
	CALEDON EAST ON	0.0	162
	Caledon ON	0.0	163
	Caledon ON	0.0	164
	lot 12 con 1 ON	0.0	165
	Caledon ON	0.0	166
	CALEDON EAST ON	0.0	167
	CALEDON EAST ON	0.0	167
	lot 3 con 6 CALEDON ON	0.0	168
	ON	0.0	169
	lot 20 con 1 ON	0.0	171
	CALEDON ON	0.0	172
	TORONTO ON	0.0	172
	lot 3 con 6 CALENDON ON	0.0	173
	CALEDON EAST ON	0.0	179

<u>Site</u>	<u>Address</u>	<u>Distance (m)</u>	<u>Map Key</u>
	CALEDON EAST ON	0.0	179
	CALEDON EAST ON	0.0	183
	con 6 ON	0.0	185
	CALEDON EAST ON	0.0	186
	CALEDON ON	0.0	187
	CALEDON EAST ON	0.0	189
	CALEDON ON	0.0	190
	ON	0.0	191
	lot 21 con 1 CALEDON EAST ON	0.0	194
	ON	0.0	195
	lot 21 con 1 ON	0.0	196
	lot 21 con 1 ON	0.0	200
	lot 21 con 1 ON	0.0	201
	ON	0.0	202
	CALEDON EAST ON	0.0	202
	CALEDON EAST ON	0.0	202
	CALEDON EAST ON	0.0	202
	lot 22 con 1 ON	0.0	203
	ON	0.0	204
	lot 20 con 1 CALEDON EAST ON	0.0	206
	lot 20 con 1 CALEDON EAST ON	0.0	206
	lot 20 con 1 CALEDON EAST ON	0.0	206
	lot 20 con 1 CALEDON EAST ON	0.0	206

<u>Site</u>	<u>Address</u>	<u>Distance (m)</u>	<u>Map Key</u>
	lot 20 con 1 CALEDON EAST ON	0.0	<u>206</u>
	ON	0.0	<u>209</u>
	ON	0.0	<u>213</u>
	lot 28 con 6 ON	0.0	<u>218</u>
	lot 11 con 1 ON	0.0	<u>222</u>
	lot 11 con 1 ON	0.0	<u>224</u>
	Caledon ON	0.0	<u>226</u>
	CALEDON ON	0.0	<u>227</u>
	CALEDON ON	0.0	<u>227</u>
	lot 11 con 1 ON	0.0	<u>228</u>
	Brampton ON	0.0	<u>229</u>
	CALEDON ON	0.0	<u>230</u>
	Caledon ON	0.0	<u>231</u>
	Caledon ON	0.0	<u>232</u>
	CALEDON ON	0.0	<u>234</u>
	lot 5 con 6 ON	0.0	<u>235</u>
	Caledon ON	0.0	<u>237</u>
	lot 11 con 1 ON	0.0	<u>238</u>
	lot 11 con 1 ON	0.0	<u>240</u>
	Brampton ON	0.0	<u>241</u>
	CALEDON EAST ON	0.0	<u>243</u>
	Caledon ON	0.0	<u>244</u>
	Caledon ON	0.0	<u>246</u>

<u>Site</u>	<u>Address</u>	<u>Distance (m)</u>	<u>Map Key</u>
	Caledon ON	0.0	247
	CALEDON ON	0.0	248
	CALEDON ON	0.0	249
	lot 11 con 1 ON	0.0	250
	lot 10 con 1 ON	0.0	251
	lot 22 con 1 ON	0.0	252
	lot 28 con 6 ON	0.0	254
	lot 10 con 1 Brampton ON	0.0	255
	Brampton ON	0.0	256
	lot 10 con 1 Brampton ON	0.0	257
	lot 8 con 6 ON	0.0	258
	lot 27 con 6 ON	0.0	259
	lot 27 con 6 ON	0.0	260
	Brampton ON	0.0	261
	ON	0.0	262
	lot 10 con 1 ON	0.0	264
	lot 10 con 1 ON	0.0	265
	lot 11 con 1 ON	0.0	266
	lot 10 con 1 ON	0.0	267
	lot 10 con 1 ON	0.0	268
	lot 10 con 1 ON	0.0	269
	lot 10 con 1 ON	0.0	270
	lot 27 con 6 ON	0.0	271

<u>Site</u>	<u>Address</u>	<u>Distance (m)</u>	<u>Map Key</u>
	lot 27 con 6 ON	0.0	<u>272</u>
	lot 27 con 6 ON	0.0	<u>275</u>
	lot 10 con 1 ON	0.0	<u>276</u>
	lot 27 con 6 ON	0.0	<u>279</u>
	CALEDON EAST ON	0.0	<u>281</u>
	lot 10 con 1 Caledon ON	0.0	<u>283</u>
	lot 10 con 1 ON	0.0	<u>284</u>
	lot 27 con 6 ON	0.0	<u>285</u>
	lot 23 con 1 ON	0.0	<u>286</u>

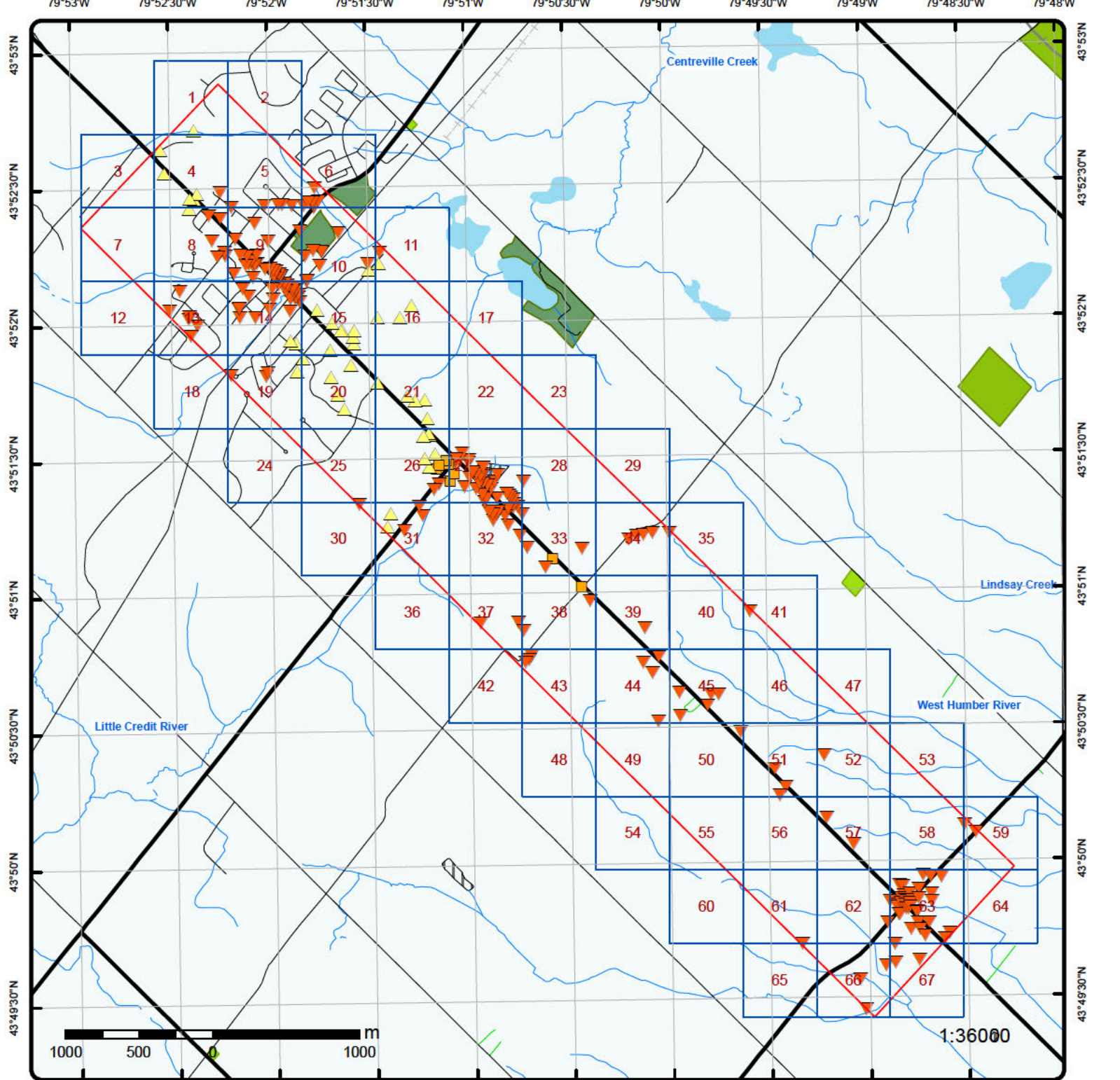

Map : 0 Kilometer Radius

Order No: 20171108127
 Address: Airport Rd King St, Caledon, ON



Project Property	Expressway	Industrial and Resource - Regions	National Park
Buffer Outline	Principal Highway	Main Line	Provincial or Territorial Park
Eris Sites with Higher Elevation	Secondary Highway	Sidetrack	Other Park
Eris Sites with Same Elevation	Major Road	Transit Line	Golf Course or Driving Range
Eris Sites with Lower Elevation	Local road	Abandoned Line	Park or Sports Field
Eris Sites with Unknown Elevation	Trail	Proposed Road	Other Recreation Area
	Proposed Road		
	Ferry Route/Ice Road		

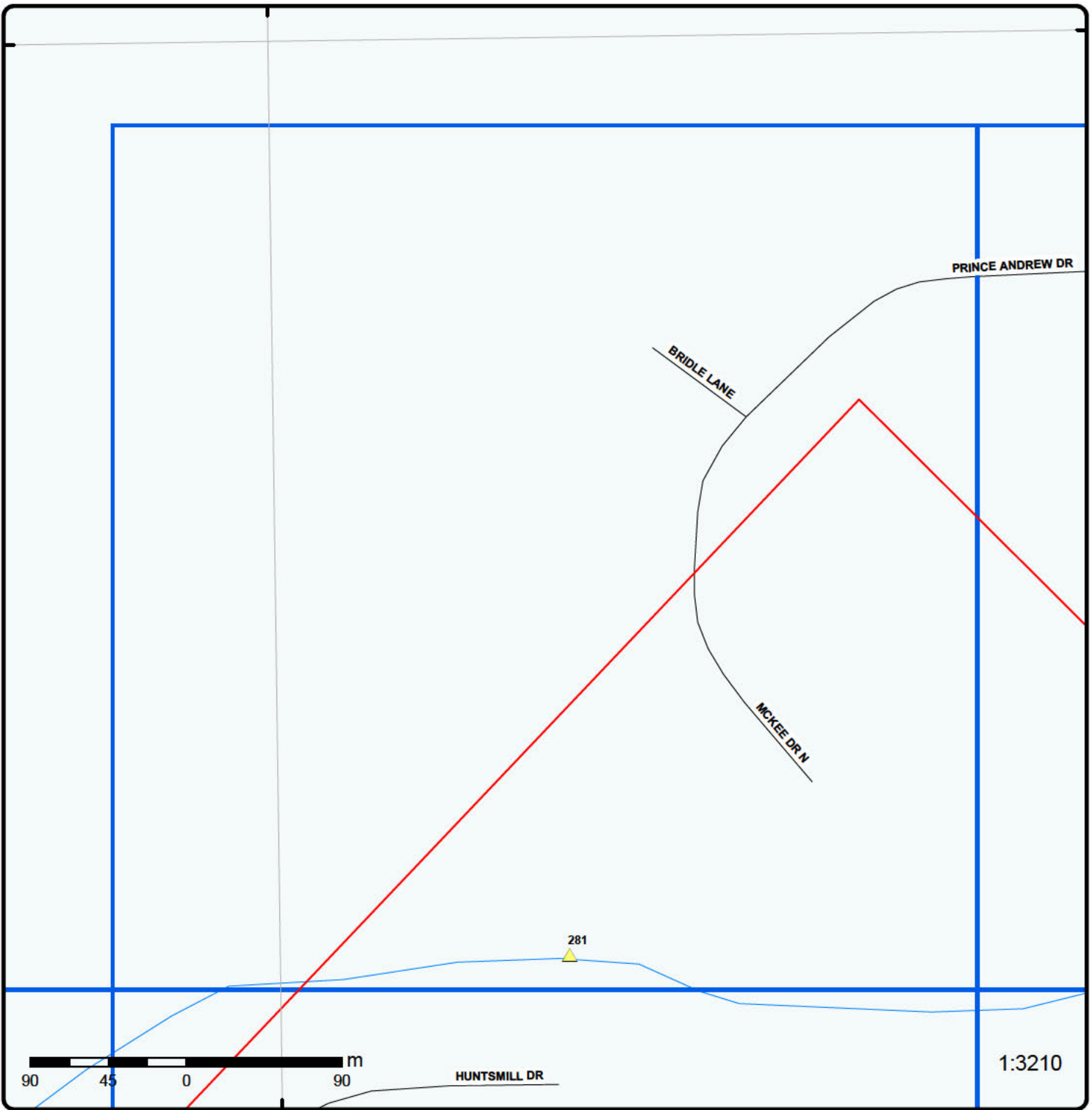

Grid 1

Order No: 20171108127
Address: Airport Rd King St, Caledon, ON



Buffer Outline	Expressway	Industrial and Resource - Regions	National Park
Eris Sites with Higher Elevation	Principal Highway	Main Line	Provincial or Territorial Park
Eris Sites with Same Elevation	Secondary Highway	Sidetrack	Other Park
Eris Sites with Lower Elevation	Major Road	Transit Line	Golf Course or Driving Range
Eris Sites with Unknown Elevation	Local road	Abandoned Line	Park or Sports Field
	Trail		Other Recreation Area
	Proposed Road		
	Ferry Route/Ice Road		

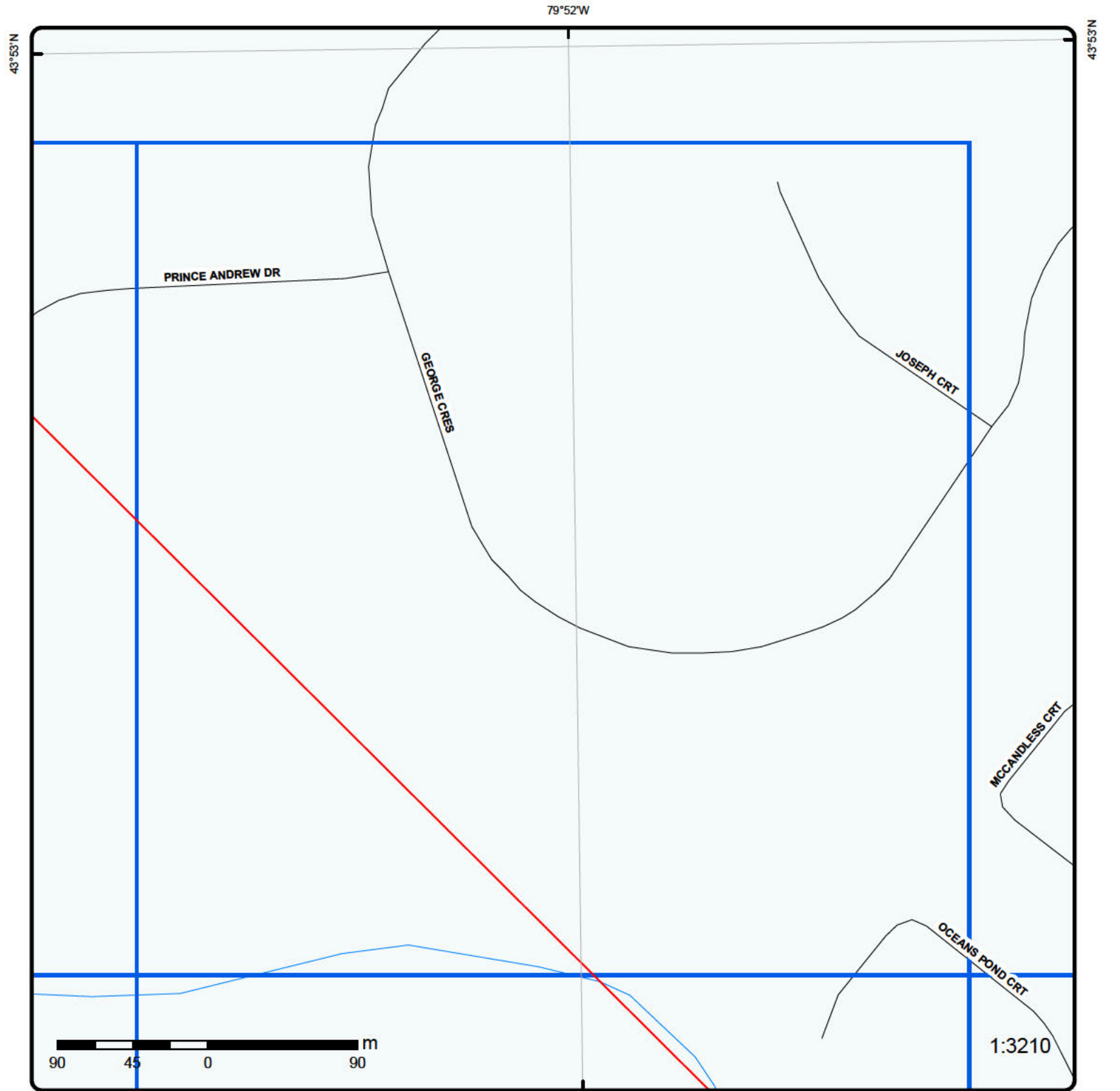

Grid 2

Order No: 20171108127

Address: Airport Rd King St, Caledon, ON



Buffer Outline	Expressway	Industrial and Resource - Regions	National Park
Eris Sites with Higher Elevation	Principal Highway	Main Line	Provincial or Territorial Park
Eris Sites with Same Elevation	Secondary Highway	Sidetrack	Other Park
Eris Sites with Lower Elevation	Major Road	Transit Line	Golf Course or Driving Range
Eris Sites with Unknown Elevation	Local road	Abandoned Line	Park or Sports Field
	Trail		Other Recreation Area
	Proposed Road		
	Ferry Route/Ice Road		

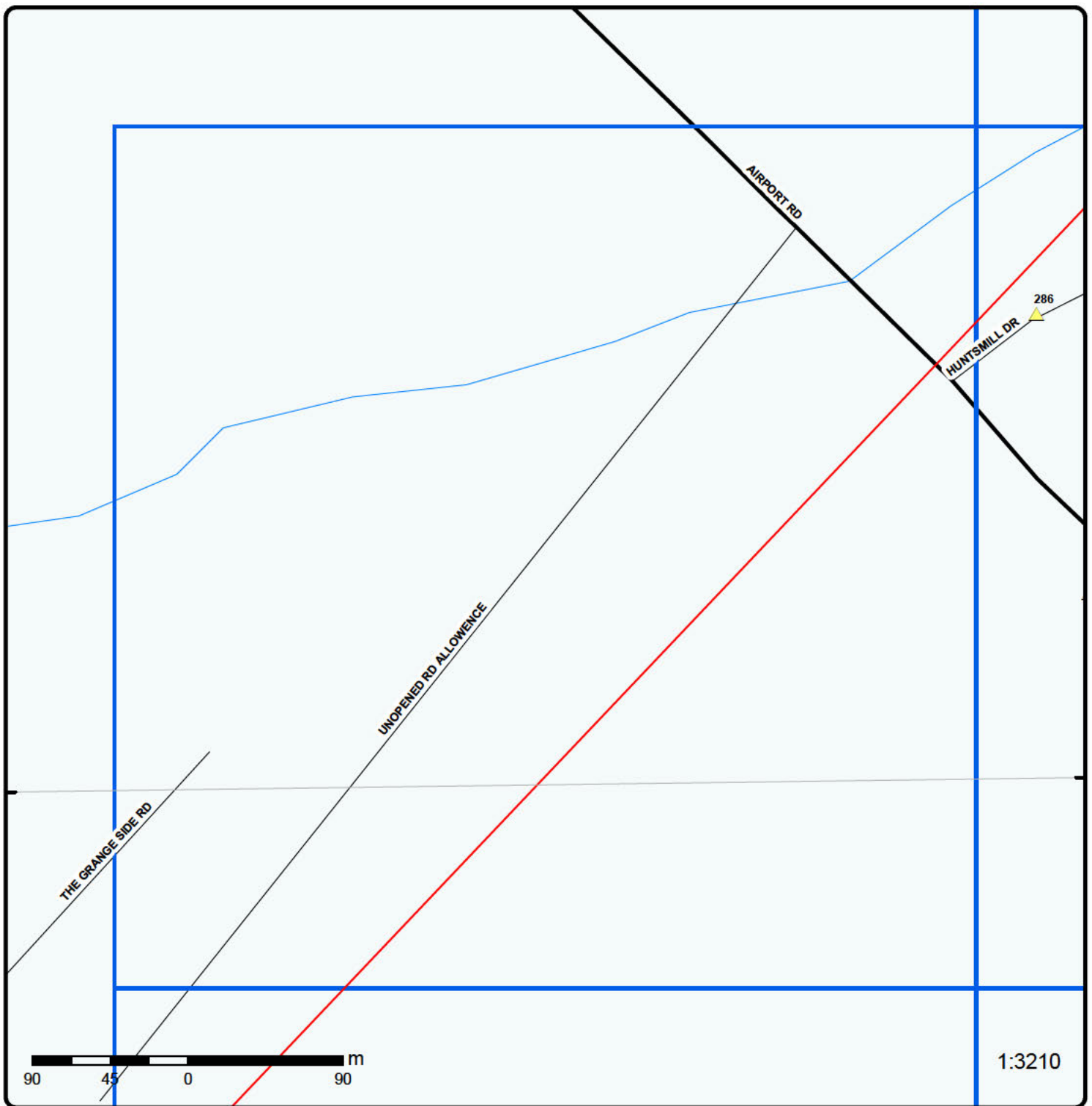

Grid 3

Order No: 20171108127
 Address: Airport Rd King St, Caledon, ON



Buffer Outline	Expressway	Industrial and Resource - Regions	National Park
Eris Sites with Higher Elevation	Principal Highway	Main Line	Provincial or Territorial Park
Eris Sites with Same Elevation	Secondary Highway	Sidetrack	Other Park
Eris Sites with Lower Elevation	Major Road	Transit Line	Golf Course or Driving Range
Eris Sites with Unknown Elevation	Local road	Abandoned Line	Park or Sports Field
	Trail		Other Recreation Area
	Proposed Road		
	Ferry Route/Ice Road		

79°52'30"W

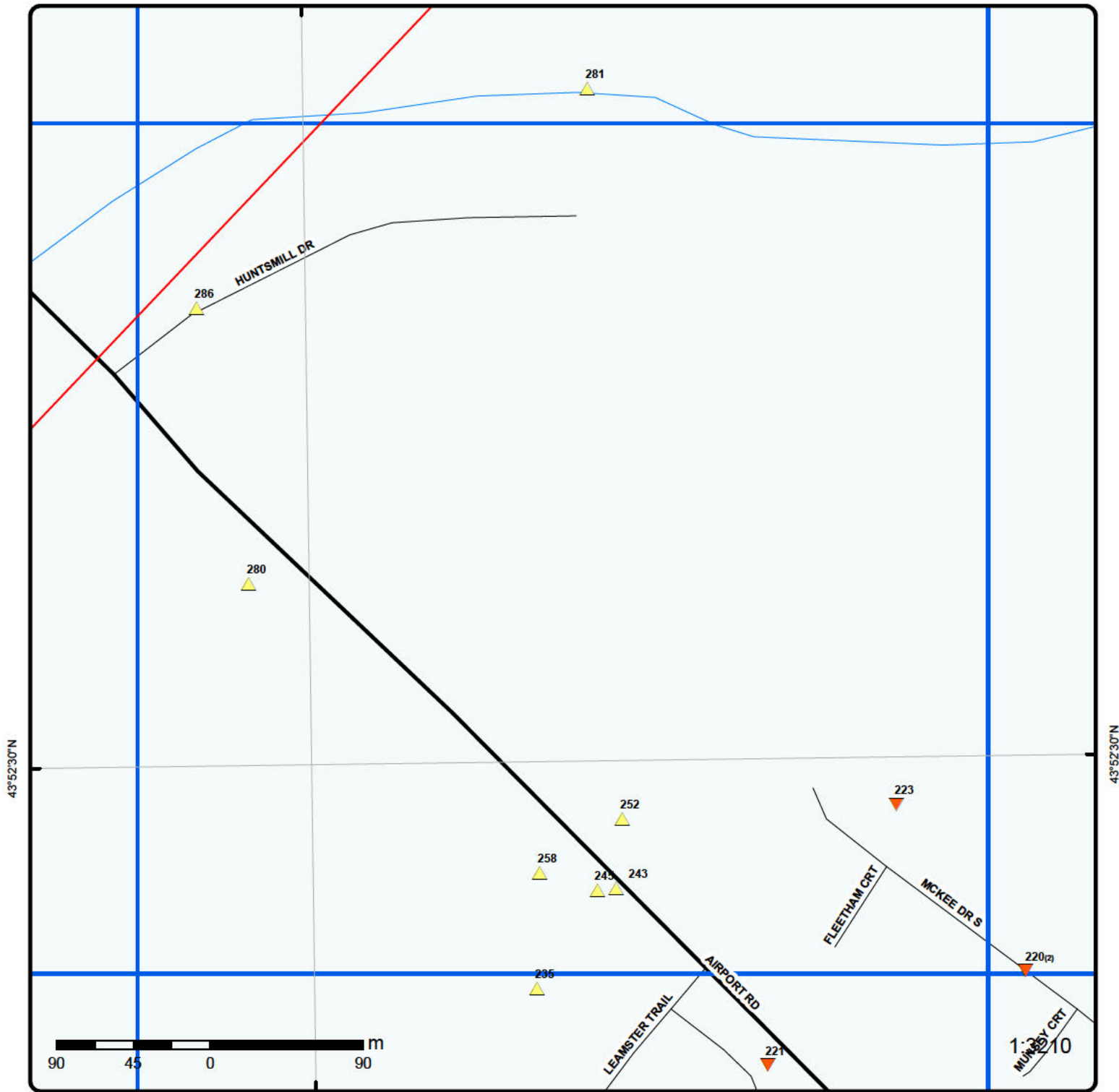

Grid 4

Order No: 20171108127
Address: Airport Rd King St, Caledon, ON



Buffer Outline	Expressway	Industrial and Resource - Regions	National Park
Eris Sites with Higher Elevation	Principal Highway	Main Line	Provincial or Territorial Park
Eris Sites with Same Elevation	Secondary Highway	Sidetrack	Other Park
Eris Sites with Lower Elevation	Major Road	Transit Line	Golf Course or Driving Range
Eris Sites with Unknown Elevation	Local road	Abandoned Line	Park or Sports Field
	Trail		Other Recreation Area
	Proposed Road		
	Ferry Route/Ice Road		

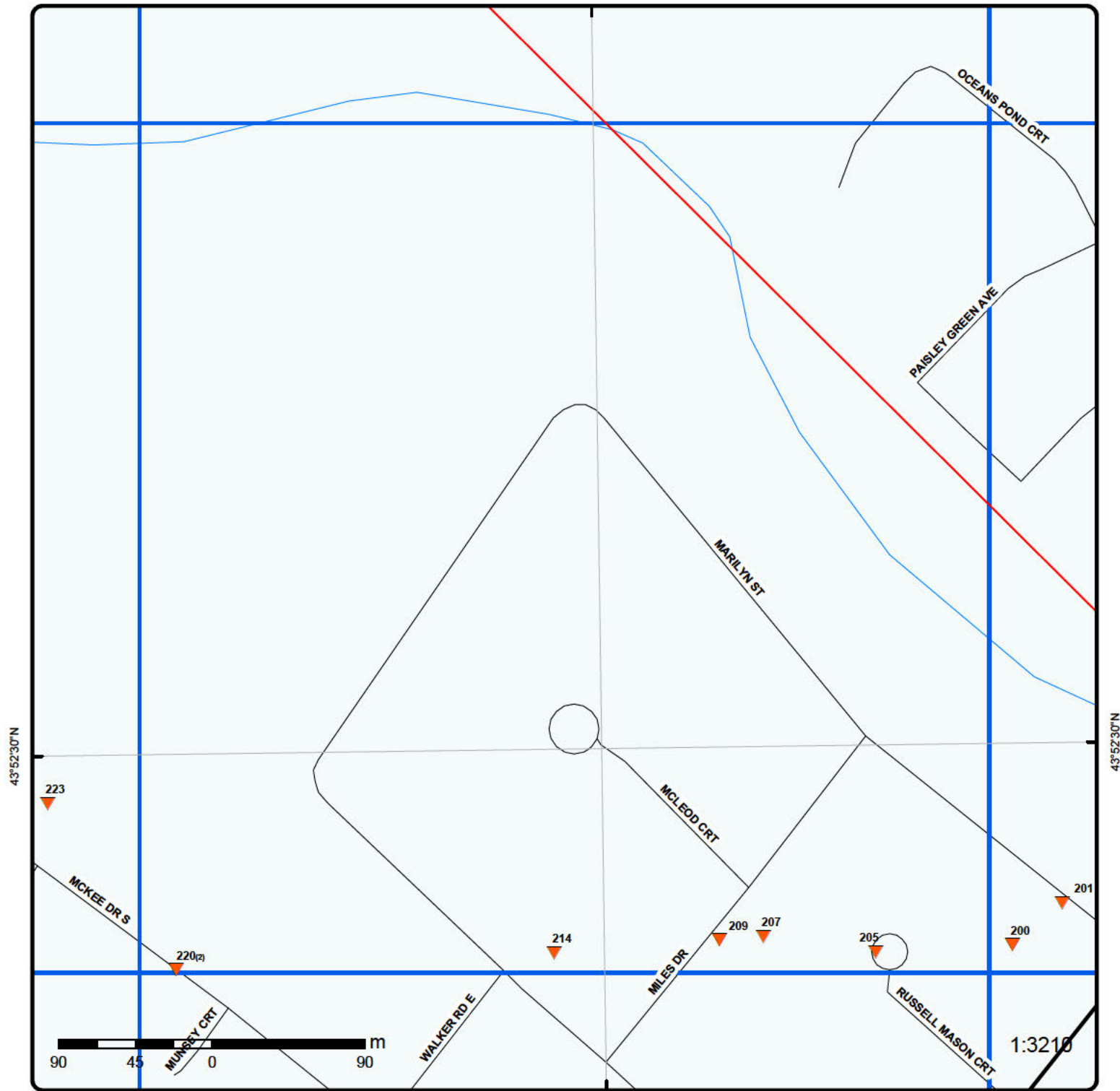

Grid 5

Order No: 20171108127
 Address: Airport Rd King St, Caledon, ON



Buffer Outline	Expressway	Industrial and Resource - Regions	National Park
Eris Sites with Higher Elevation	Principal Highway	Main Line	Provincial or Territorial Park
Eris Sites with Same Elevation	Secondary Highway	Sidetrack	Other Park
Eris Sites with Lower Elevation	Major Road	Transit Line	Golf Course or Driving Range
Eris Sites with Unknown Elevation	Local road	Abandoned Line	Park or Sports Field
	Trail		Other Recreation Area
	Proposed Road		
	Ferry Route/Ice Road		



1:3210

Grid 6

Order No: 20171108127
 Address: Airport Rd King St, Caledon, ON



Buffer Outline	Expressway	Industrial and Resource - Regions	National Park
Eris Sites with Higher Elevation	Principal Highway	Main Line	Provincial or Territorial Park
Eris Sites with Same Elevation	Secondary Highway	Sidetrack	Other Park
Eris Sites with Lower Elevation	Major Road	Transit Line	Golf Course or Driving Range
Eris Sites with Unknown Elevation	Local road	Abandoned Line	Park or Sports Field
	Trail		Other Recreation Area
	Proposed Road		
	Ferry Route/Ice Road		

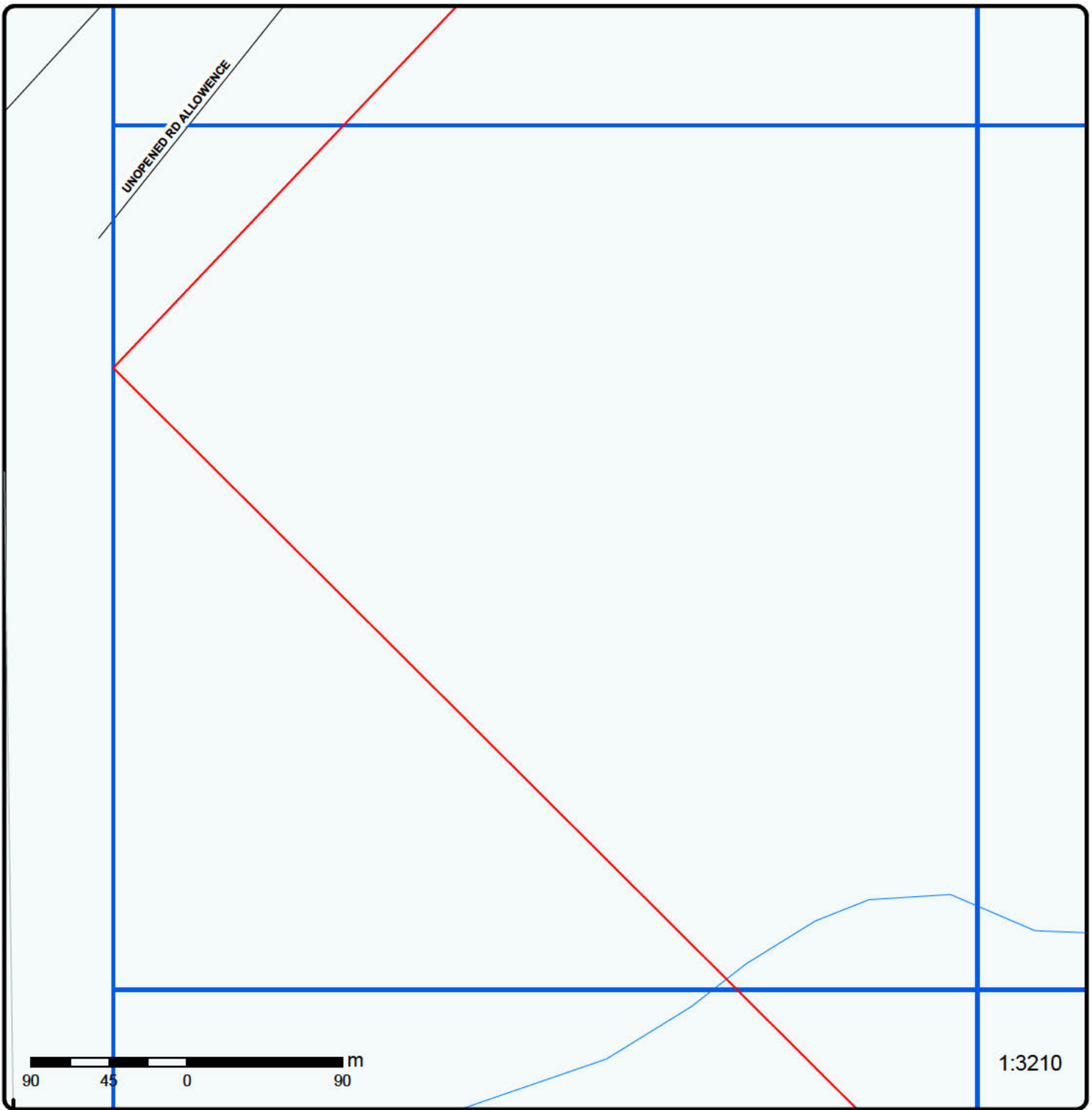

Grid 7

Order No: 20171108127
 Address: Airport Rd King St, Caledon, ON



Buffer Outline	Expressway	Industrial and Resource - Regions	National Park
Eris Sites with Higher Elevation	Principal Highway	Main Line	Provincial or Territorial Park
Eris Sites with Same Elevation	Secondary Highway	Sidetrack	Other Park
Eris Sites with Lower Elevation	Major Road	Transit Line	Golf Course or Driving Range
Eris Sites with Unknown Elevation	Local road	Abandoned Line	Park or Sports Field
	Trail		Other Recreation Area
	Proposed Road		
	Ferry Route/Ice Road		

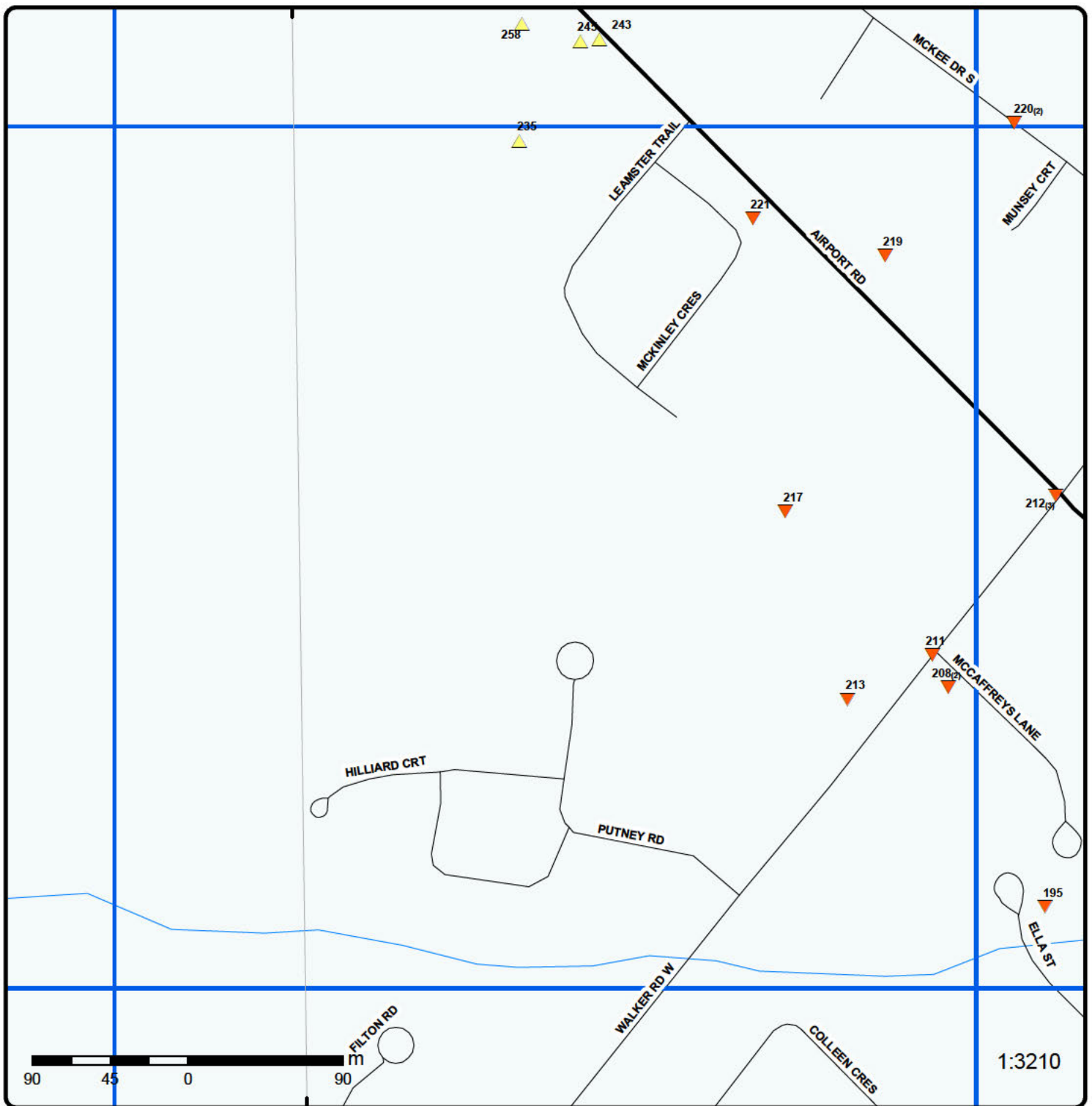

Grid 8

Order No: 20171108127

Address: Airport Rd King St, Caledon, ON



Buffer Outline	Expressway	Industrial and Resource - Regions	National Park
Eris Sites with Higher Elevation	Principal Highway	Main Line	Provincial or Territorial Park
Eris Sites with Same Elevation	Secondary Highway	Sidetrack	Other Park
Eris Sites with Lower Elevation	Major Road	Transit Line	Golf Course or Driving Range
Eris Sites with Unknown Elevation	Local road	Abandoned Line	Park or Sports Field
	Trail		Other Recreation Area
	Proposed Road		
	Ferry Route/Ice Road		

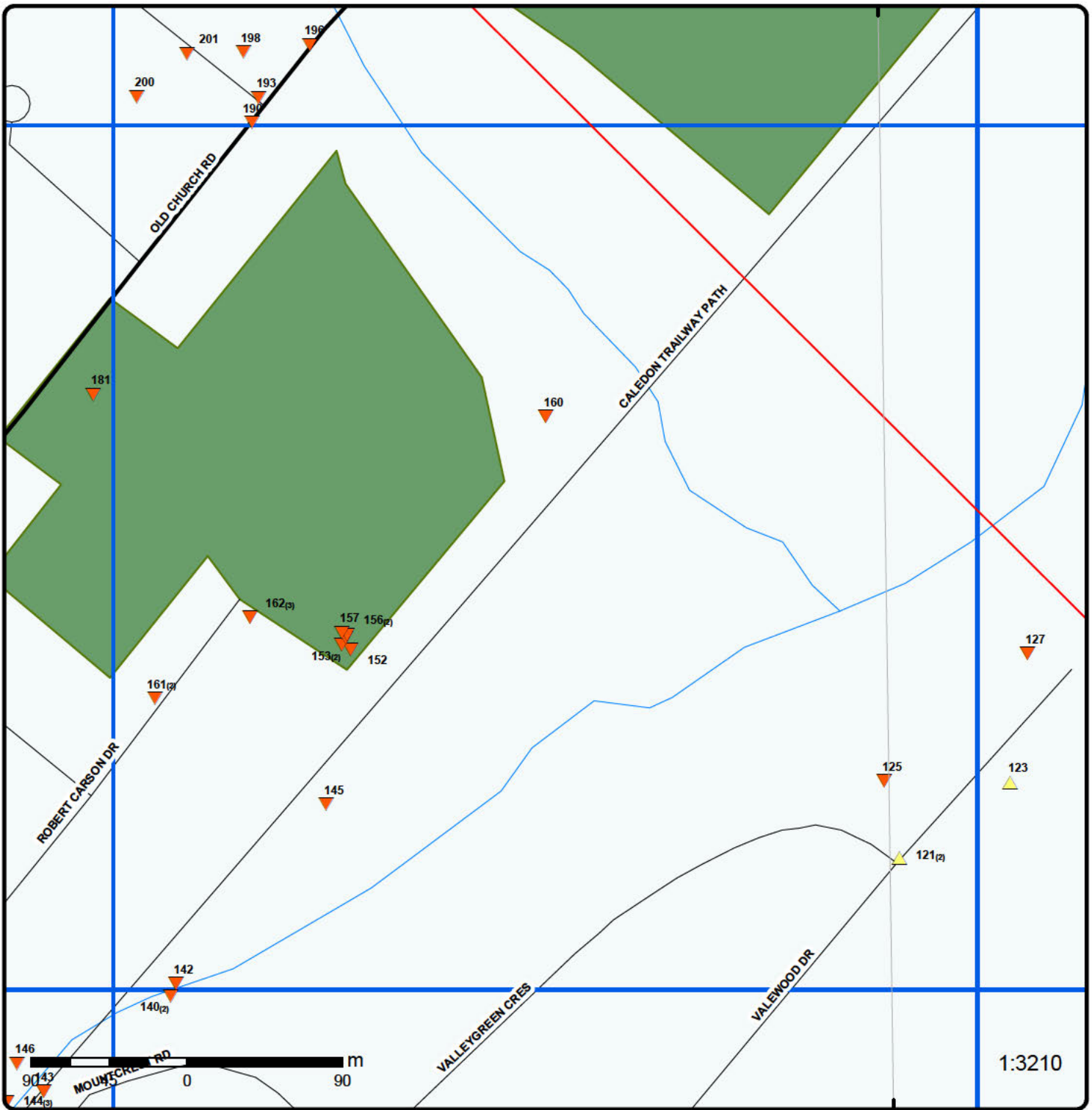

1:3210

Grid 10

Order No: 20171108127
 Address: Airport Rd King St, Caledon, ON



Buffer Outline	Expressway	Industrial and Resource - Regions	National Park
Eris Sites with Higher Elevation	Principal Highway	Main Line	Provincial or Territorial Park
Eris Sites with Same Elevation	Secondary Highway	Sidetrack	Other Park
Eris Sites with Lower Elevation	Major Road	Transit Line	Golf Course or Driving Range
Eris Sites with Unknown Elevation	Local road	Abandoned Line	Park or Sports Field
	Trail		Other Recreation Area
	Proposed Road		
	Ferry Route/Ice Road		

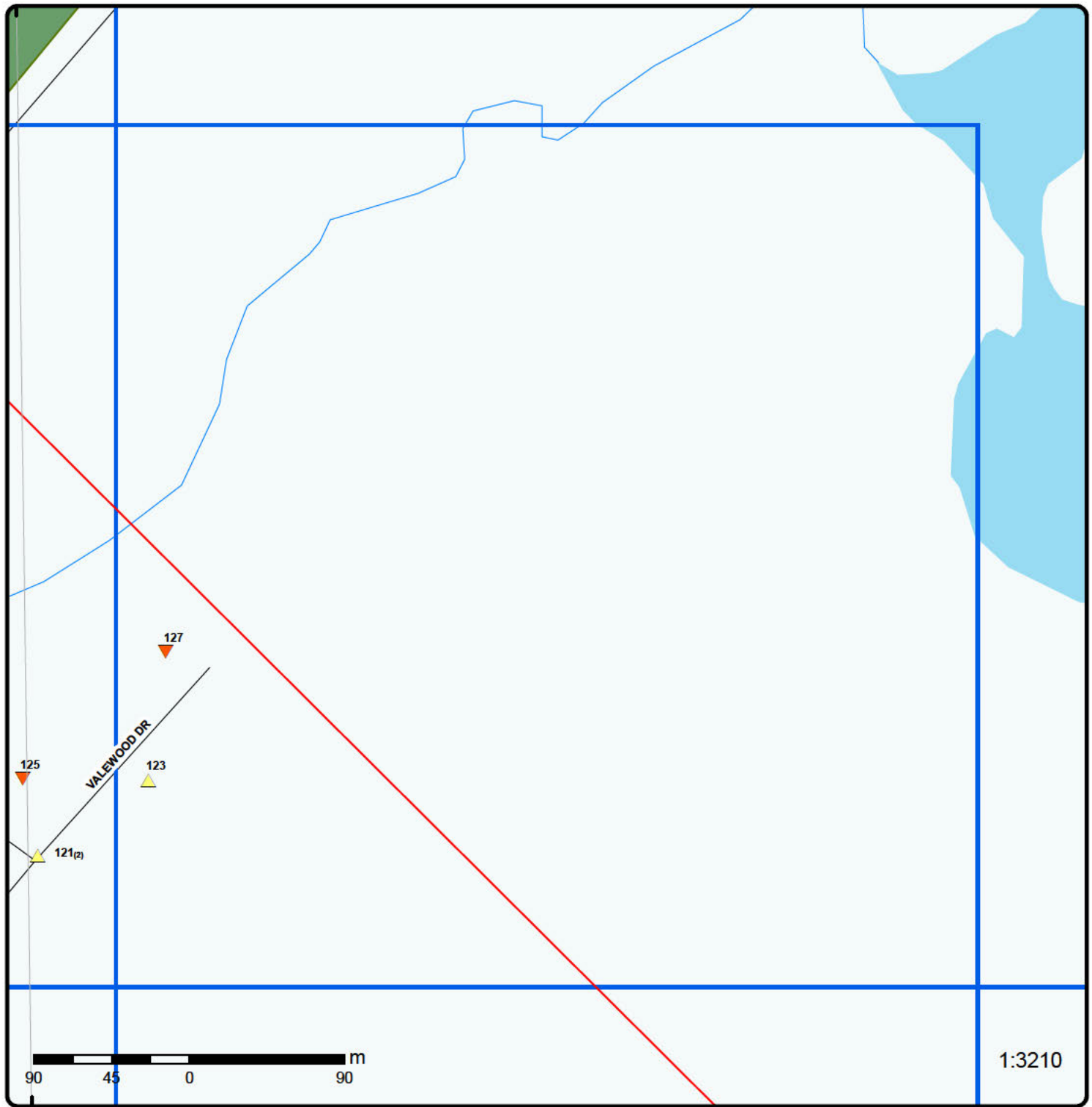

1:3210

Grid 11

Order No: 20171108127

Address: Airport Rd King St, Caledon, ON



Buffer Outline	Expressway	Industrial and Resource - Regions	National Park
Eris Sites with Higher Elevation	Principal Highway	Main Line	Provincial or Territorial Park
Eris Sites with Same Elevation	Secondary Highway	Sidetrack	Other Park
Eris Sites with Lower Elevation	Major Road	Transit Line	Golf Course or Driving Range
Eris Sites with Unknown Elevation	Local road	Abandoned Line	Park or Sports Field
	Trail		Other Recreation Area
	Proposed Road		
	Ferry Route/Ice Road		

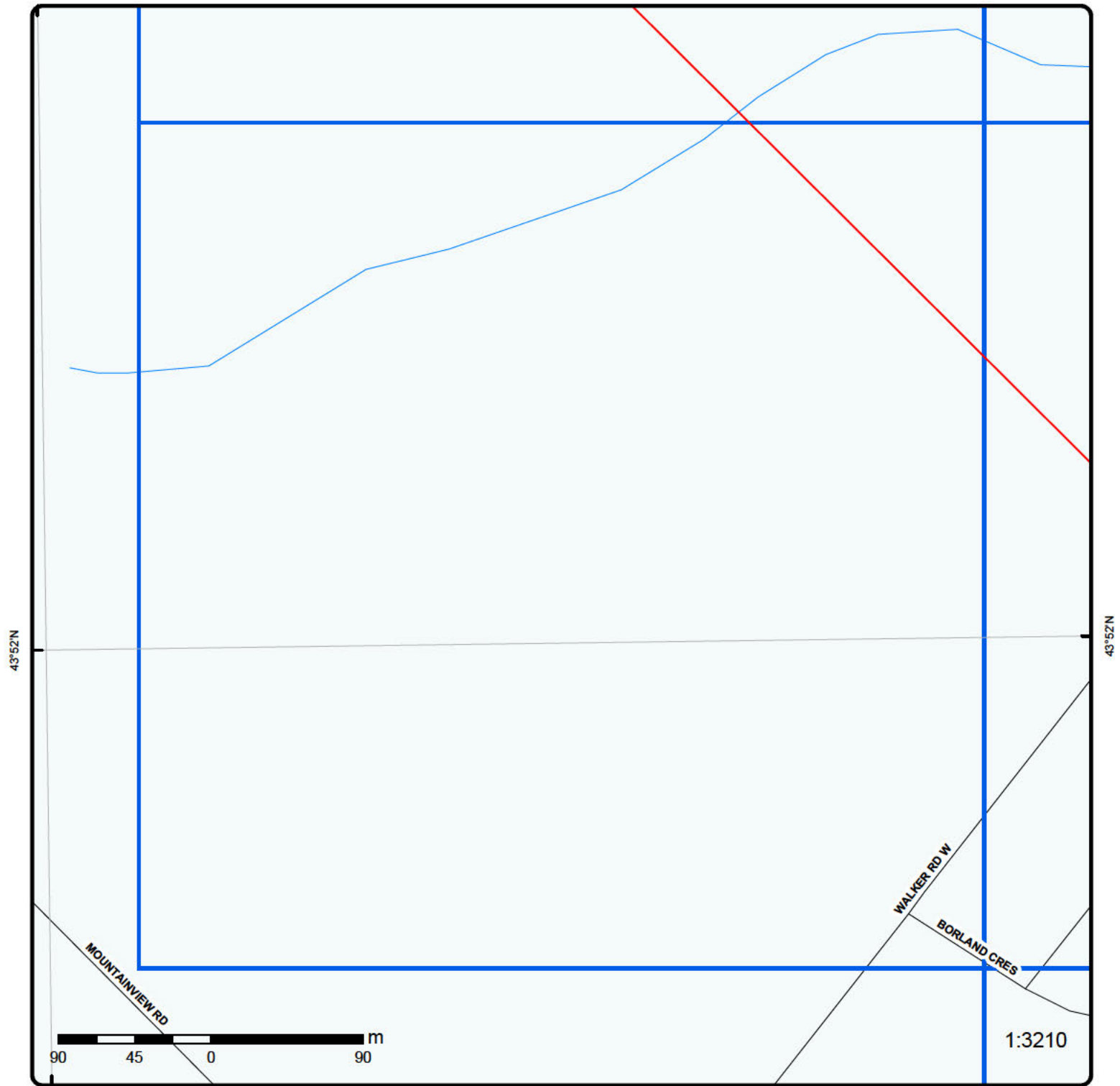

Grid 12

Order No: 20171108127
 Address: Airport Rd King St, Caledon, ON



Buffer Outline	Expressway	Industrial and Resource - Regions	National Park
Eris Sites with Higher Elevation	Principal Highway	Main Line	Provincial or Territorial Park
Eris Sites with Same Elevation	Secondary Highway	Sidetrack	Other Park
Eris Sites with Lower Elevation	Major Road	Transit Line	Golf Course or Driving Range
Eris Sites with Unknown Elevation	Local road	Abandoned Line	Park or Sports Field
	Trail		Other Recreation Area
	Proposed Road		
	Ferry Route/Ice Road		

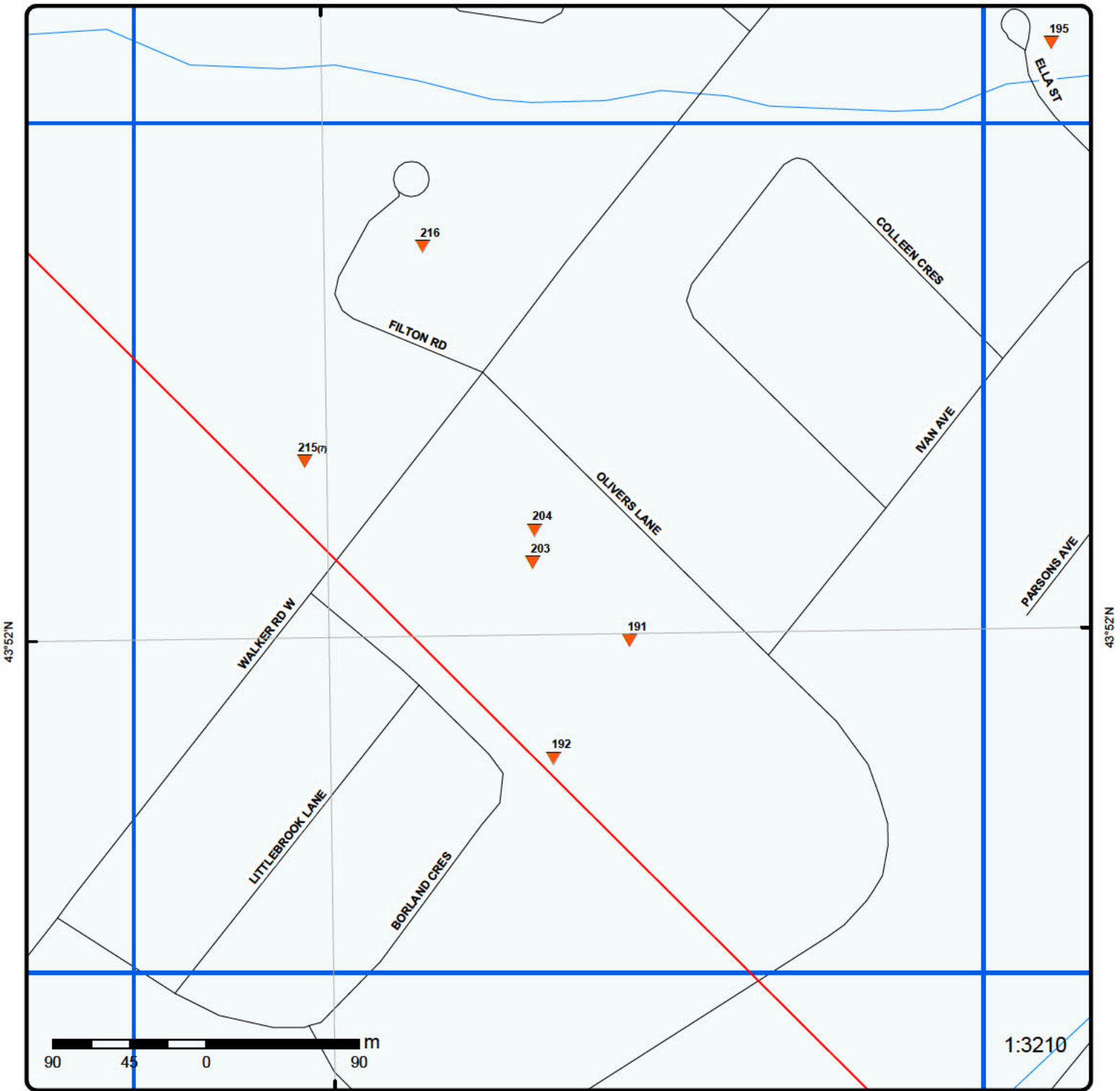

43°52'N

43°52'N

1:3210

Grid 13

Order No: 20171108127

Address: Airport Rd King St, Caledon, ON



Buffer Outline	Expressway	Industrial and Resource - Regions	National Park
Eris Sites with Higher Elevation	Principal Highway	Main Line	Provincial or Territorial Park
Eris Sites with Same Elevation	Secondary Highway	Sidetrack	Other Park
Eris Sites with Lower Elevation	Major Road	Transit Line	Golf Course or Driving Range
Eris Sites with Unknown Elevation	Local road	Abandoned Line	Park or Sports Field
	Trail		Other Recreation Area
	Proposed Road		
	Ferry Route/Ice Road		

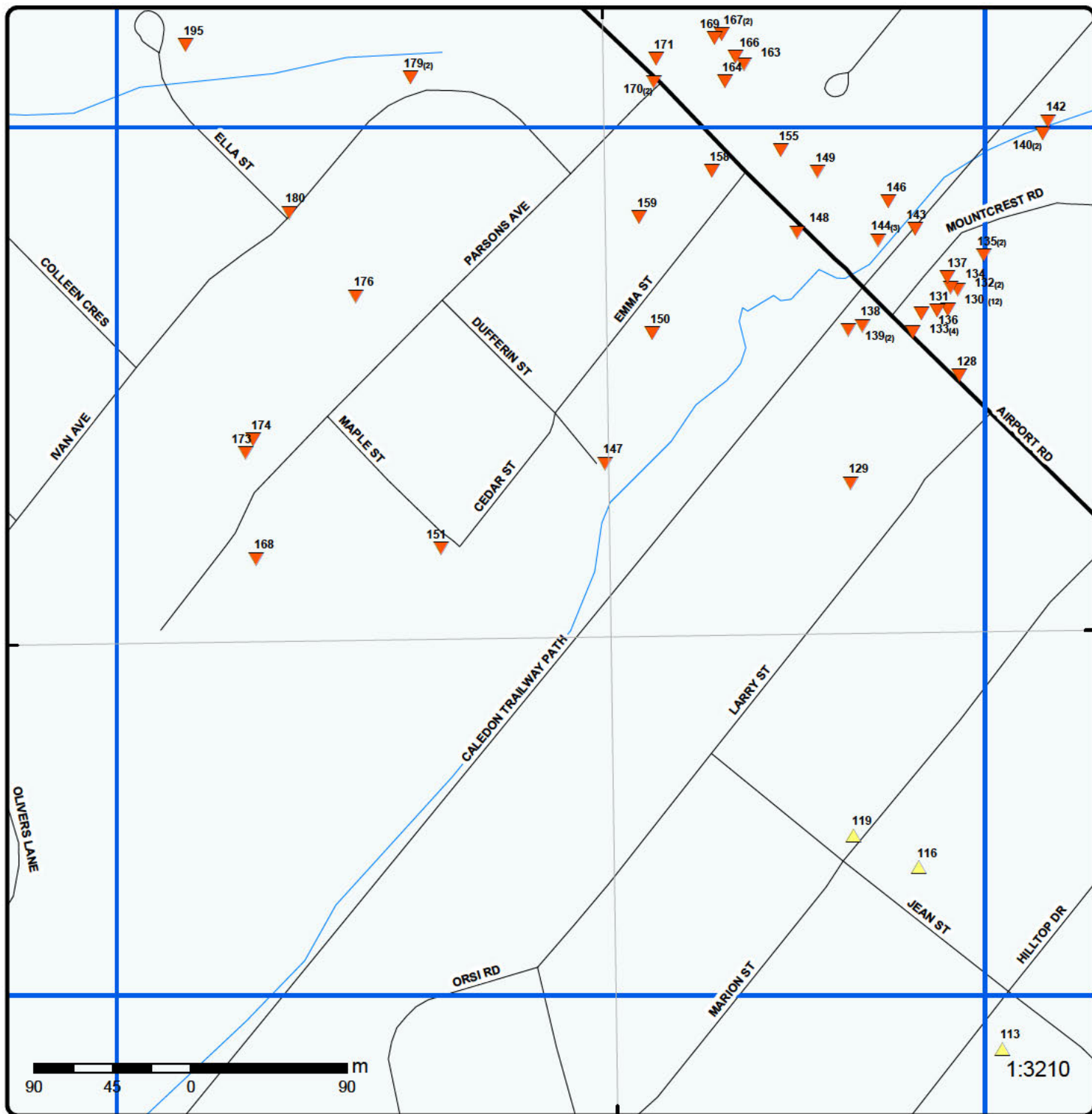

Grid 14

Order No: 20171108127

Address: Airport Rd King St, Caledon, ON



Buffer Outline	Expressway	Industrial and Resource - Regions	National Park
Eris Sites with Higher Elevation	Principal Highway	Main Line	Provincial or Territorial Park
Eris Sites with Same Elevation	Secondary Highway	Sidetrack	Other Park
Eris Sites with Lower Elevation	Major Road	Transit Line	Golf Course or Driving Range
Eris Sites with Unknown Elevation	Local road	Abandoned Line	Park or Sports Field
	Trail		Other Recreation Area
	Proposed Road		
	Ferry Route/Ice Road		

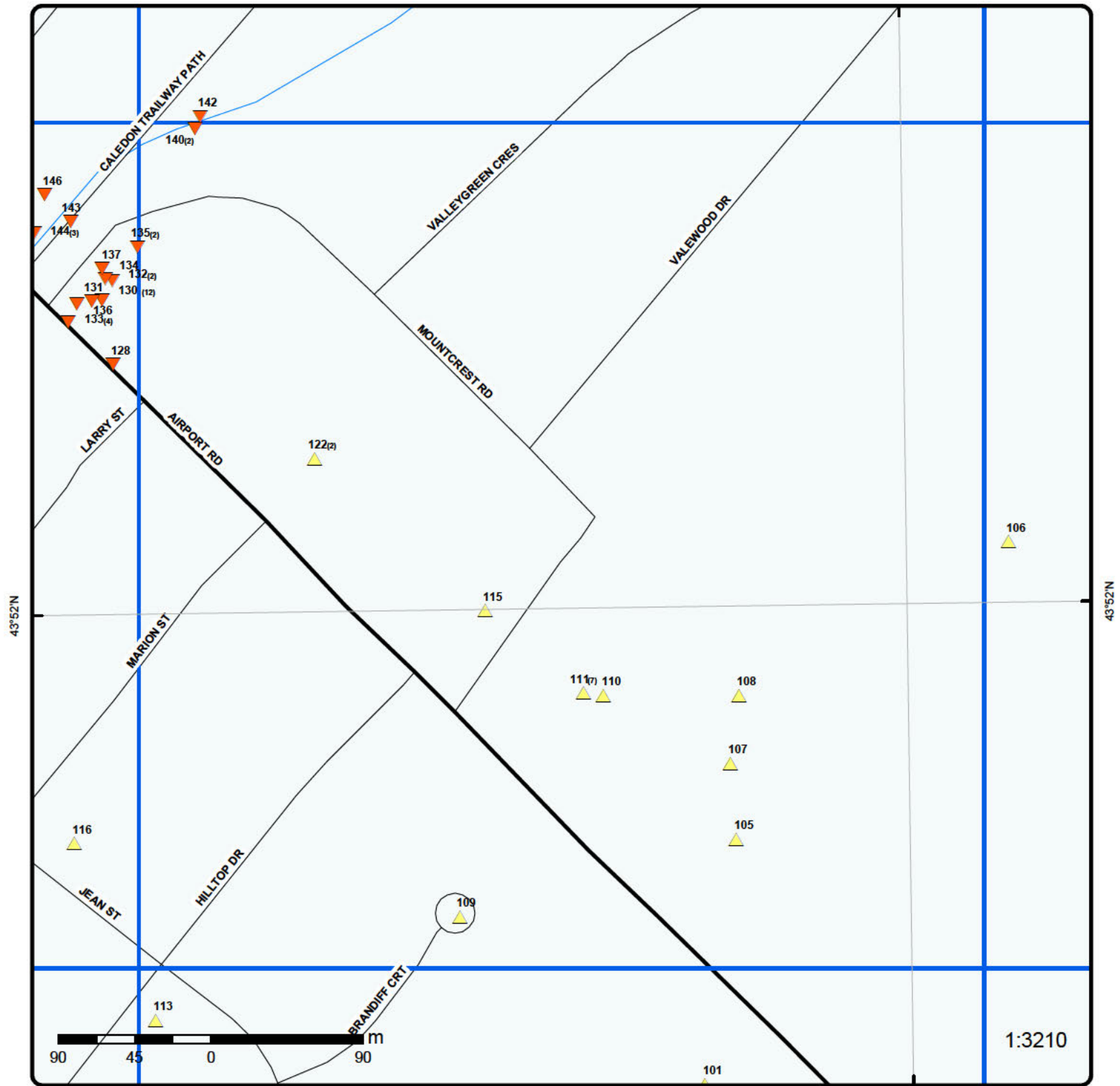

Grid 15

Order No: 20171108127

Address: Airport Rd King St, Caledon, ON



Buffer Outline	Expressway	Industrial and Resource - Regions	National Park
Eris Sites with Higher Elevation	Principal Highway	Main Line	Provincial or Territorial Park
Eris Sites with Same Elevation	Secondary Highway	Sidetrack	Other Park
Eris Sites with Lower Elevation	Major Road	Transit Line	Golf Course or Driving Range
Eris Sites with Unknown Elevation	Local road	Abandoned Line	Park or Sports Field
	Trail		Other Recreation Area
	Proposed Road		
	Ferry Route/Ice Road		

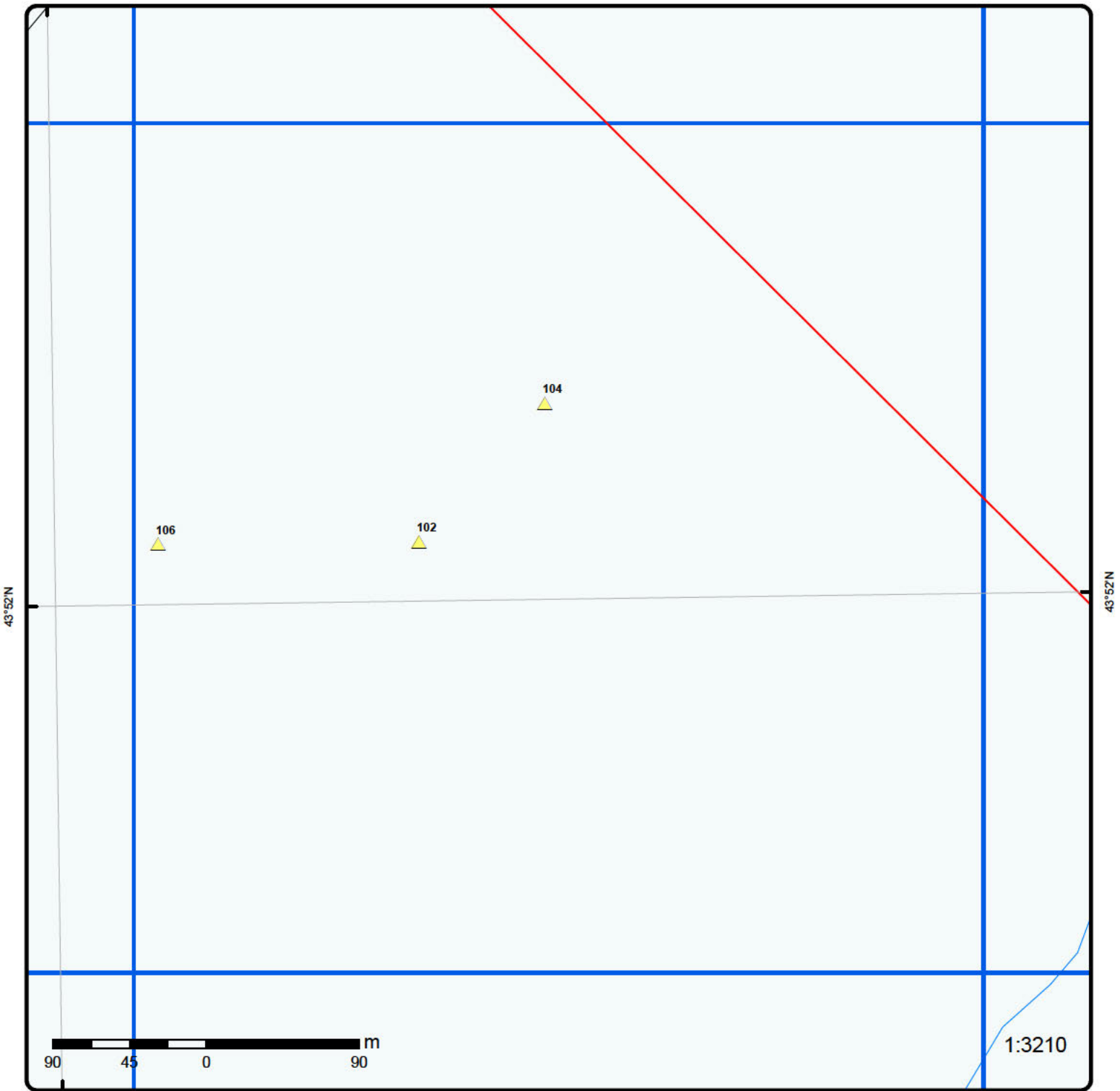

Grid 16

Order No: 20171108127

Address: Airport Rd King St, Caledon, ON



Buffer Outline	Expressway	Industrial and Resource - Regions	National Park
Eris Sites with Higher Elevation	Principal Highway	Main Line	Provincial or Territorial Park
Eris Sites with Same Elevation	Secondary Highway	Sidetrack	Other Park
Eris Sites with Lower Elevation	Major Road	Transit Line	Golf Course or Driving Range
Eris Sites with Unknown Elevation	Local road	Abandoned Line	Park or Sports Field
	Trail		Other Recreation Area
	Proposed Road		
	Ferry Route/Ice Road		

79°51'W

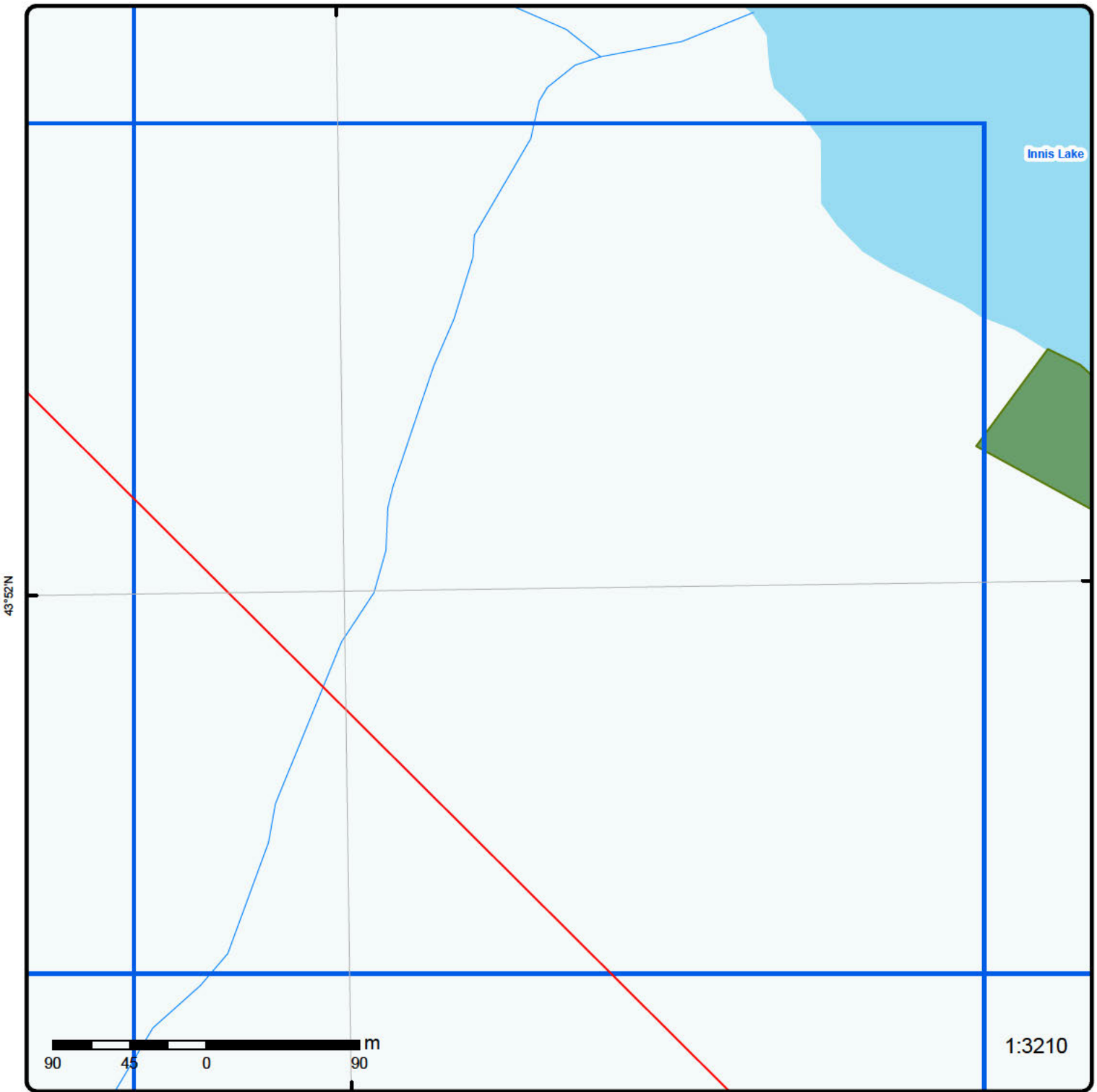

Grid 17

Order No: 20171108127

Address: Airport Rd King St, Caledon, ON



Buffer Outline	Expressway	Industrial and Resource - Regions	National Park
Eris Sites with Higher Elevation	Principal Highway	Main Line	Provincial or Territorial Park
Eris Sites with Same Elevation	Secondary Highway	Sidetrack	Other Park
Eris Sites with Lower Elevation	Major Road	Transit Line	Golf Course or Driving Range
Eris Sites with Unknown Elevation	Local road	Abandoned Line	Park or Sports Field
	Trail		Other Recreation Area
	Proposed Road		
	Ferry Route/Ice Road		

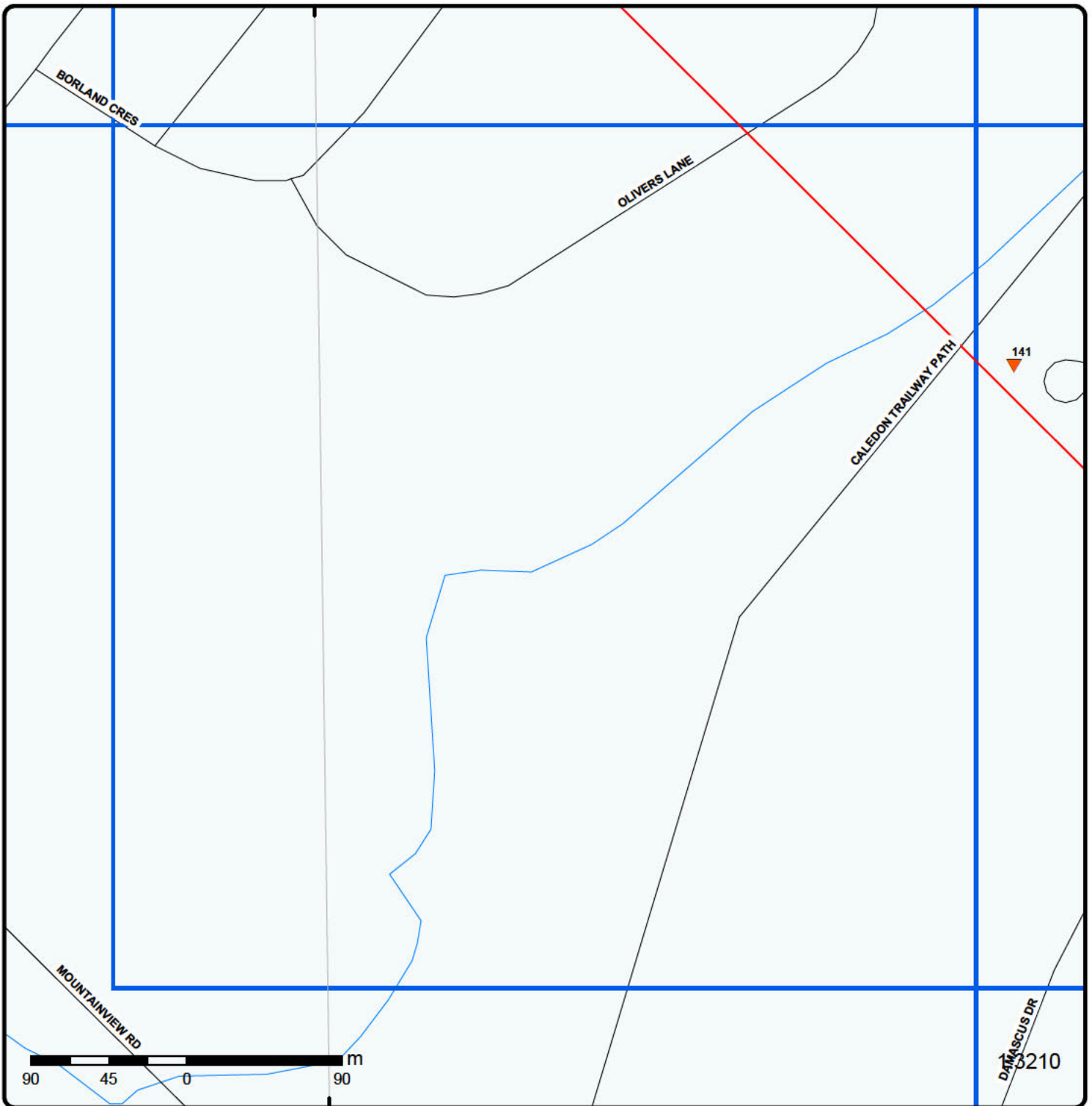

Grid 18

Order No: 20171108127
 Address: Airport Rd King St, Caledon, ON



Buffer Outline	Expressway	Industrial and Resource - Regions	National Park
Eris Sites with Higher Elevation	Principal Highway	Main Line	Provincial or Territorial Park
Eris Sites with Same Elevation	Secondary Highway	Sidetrack	Other Park
Eris Sites with Lower Elevation	Major Road	Transit Line	Golf Course or Driving Range
Eris Sites with Unknown Elevation	Local road	Abandoned Line	Park or Sports Field
	Trail		Other Recreation Area
	Proposed Road		
	Ferry Route/Ice Road		

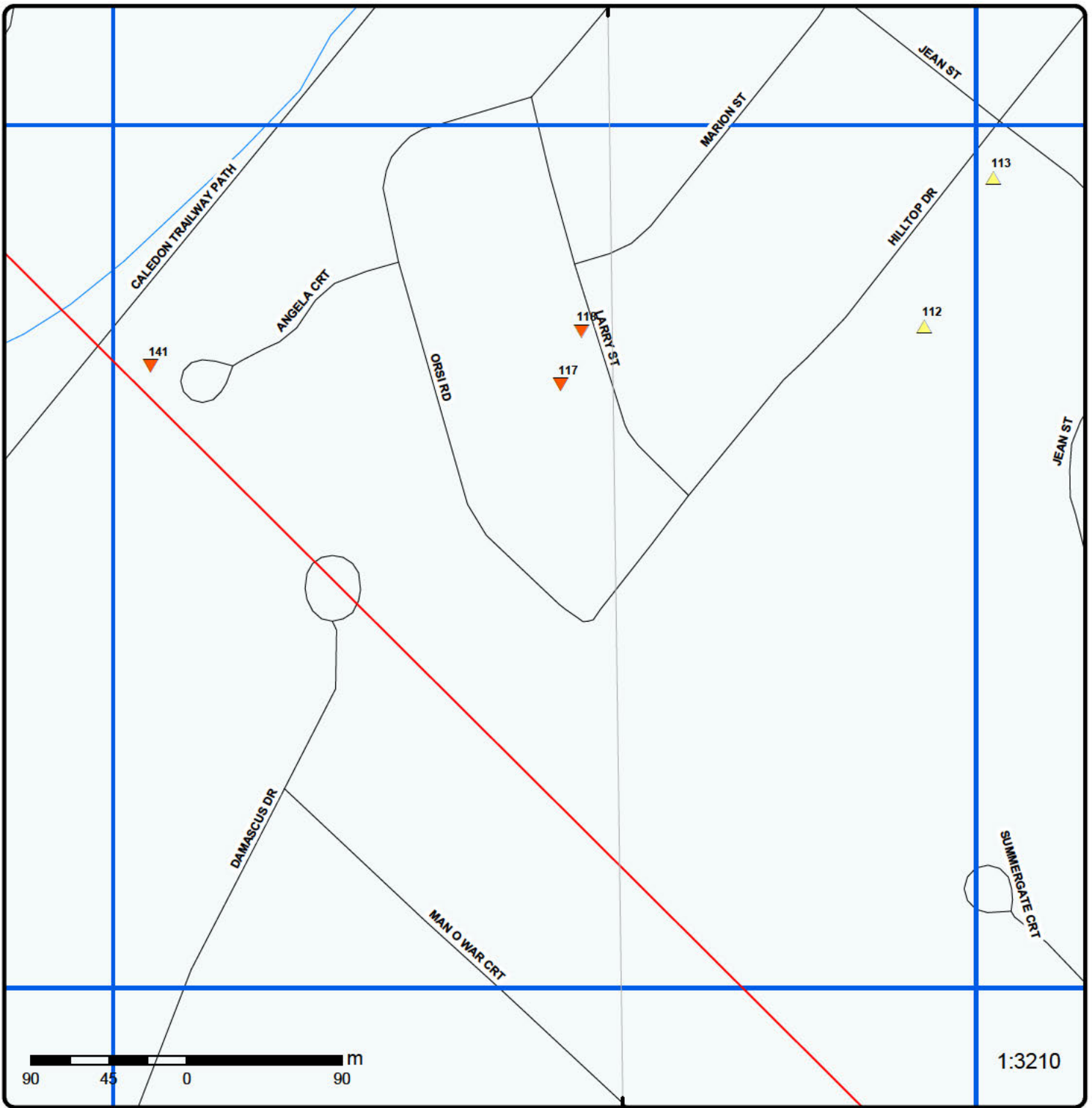

Grid 19

Order No: 20171108127

Address: Airport Rd King St, Caledon, ON



Buffer Outline	Expressway	Industrial and Resource - Regions	National Park
Eris Sites with Higher Elevation	Principal Highway	Main Line	Provincial or Territorial Park
Eris Sites with Same Elevation	Secondary Highway	Sidetrack	Other Park
Eris Sites with Lower Elevation	Major Road	Transit Line	Golf Course or Driving Range
Eris Sites with Unknown Elevation	Local road	Abandoned Line	Park or Sports Field
	Trail		Other Recreation Area
	Proposed Road		
	Ferry Route/Ice Road		

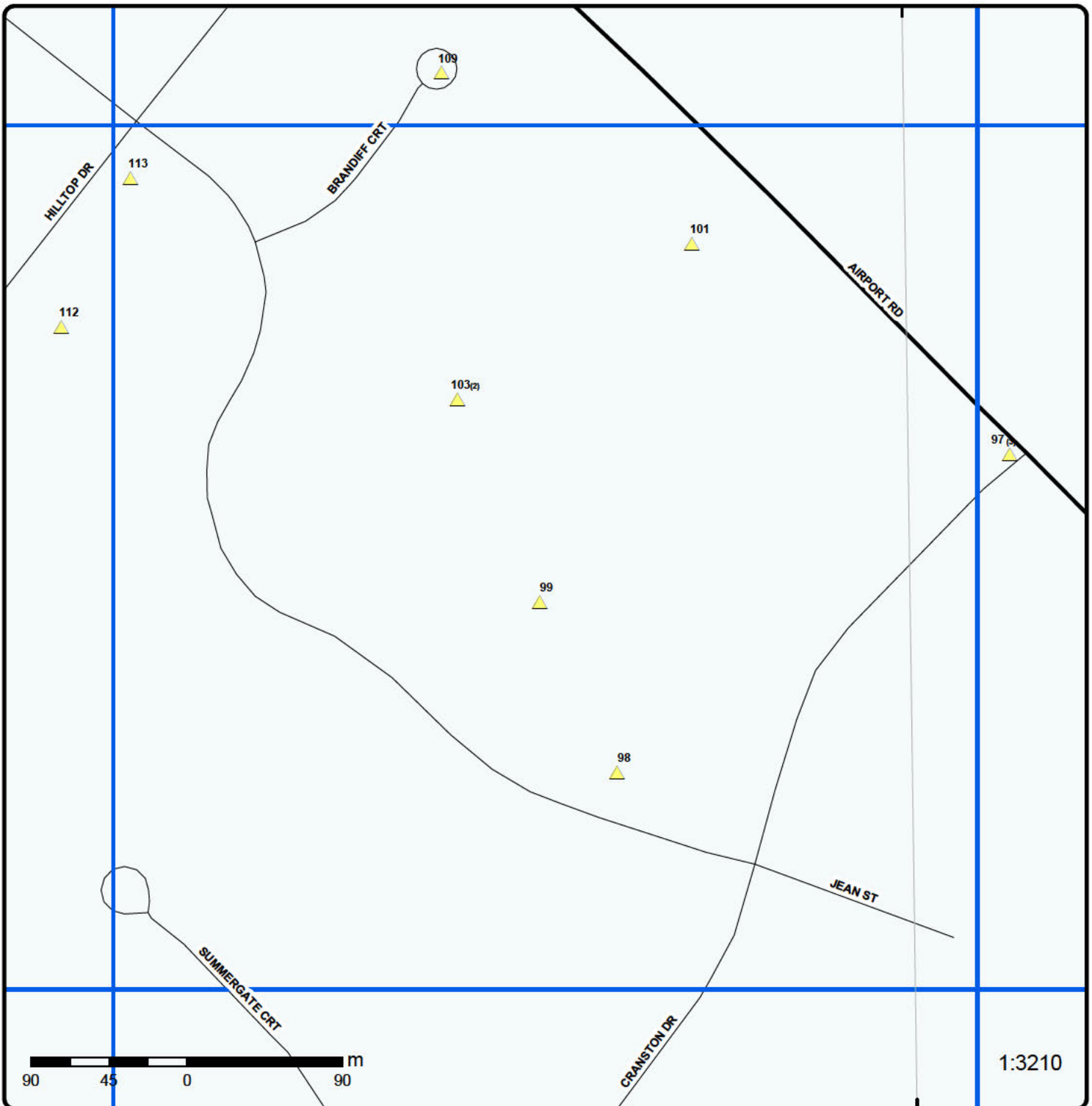

1:3210

Grid 20

Order No: 20171108127
 Address: Airport Rd King St, Caledon, ON



Buffer Outline	Expressway	Industrial and Resource - Regions	National Park
Eris Sites with Higher Elevation	Principal Highway	Main Line	Provincial or Territorial Park
Eris Sites with Same Elevation	Secondary Highway	Sidetrack	Other Park
Eris Sites with Lower Elevation	Major Road	Transit Line	Golf Course or Driving Range
Eris Sites with Unknown Elevation	Local road	Abandoned Line	Park or Sports Field
	Trail		Other Recreation Area
	Proposed Road		
	Ferry Route/Ice Road		

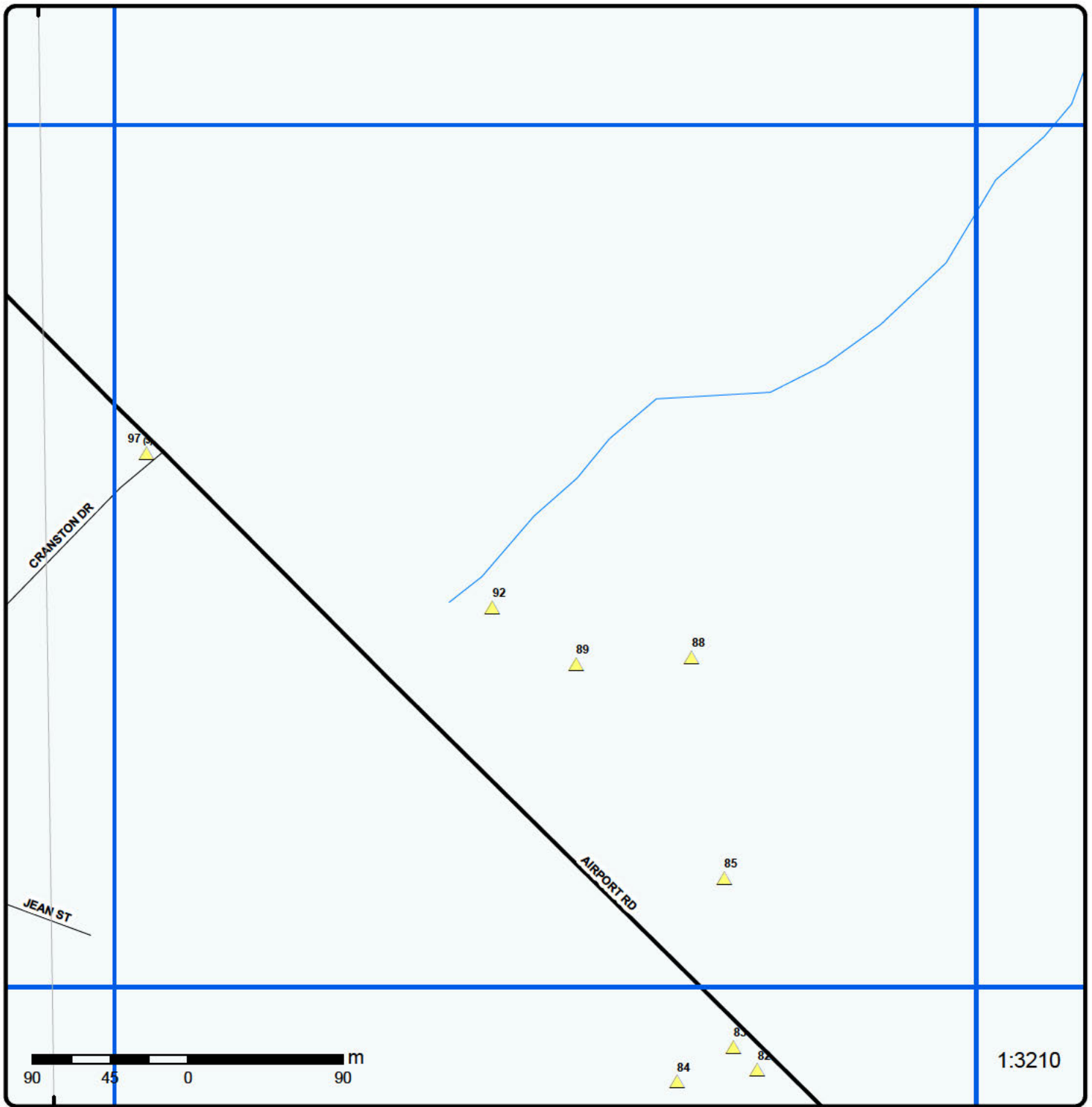

1:3210

Grid 21

Order No: 20171108127
 Address: Airport Rd King St, Caledon, ON



Buffer Outline	Expressway	Industrial and Resource - Regions	National Park
Eris Sites with Higher Elevation	Principal Highway	Main Line	Provincial or Territorial Park
Eris Sites with Same Elevation	Secondary Highway	Sidetrack	Other Park
Eris Sites with Lower Elevation	Major Road	Transit Line	Golf Course or Driving Range
Eris Sites with Unknown Elevation	Local road	Abandoned Line	Park or Sports Field
	Trail		Other Recreation Area
	Proposed Road		
	Ferry Route/Ice Road		

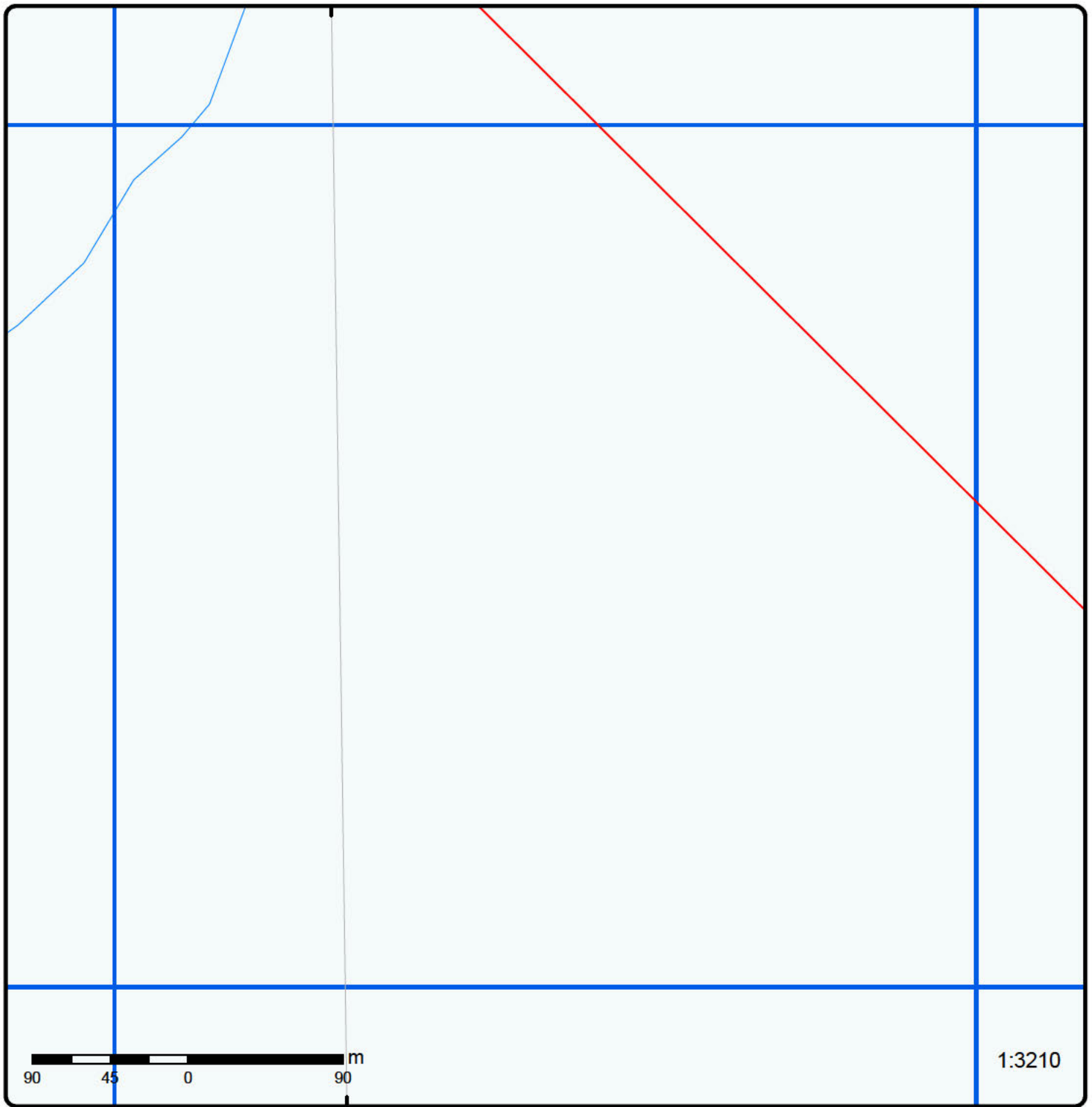

Grid 22

Order No: 20171108127

Address: Airport Rd King St, Caledon, ON



Buffer Outline	Expressway	Industrial and Resource - Regions	National Park
Eris Sites with Higher Elevation	Principal Highway	Main Line	Provincial or Territorial Park
Eris Sites with Same Elevation	Secondary Highway	Sidetrack	Other Park
Eris Sites with Lower Elevation	Major Road	Transit Line	Golf Course or Driving Range
Eris Sites with Unknown Elevation	Local road	Abandoned Line	Park or Sports Field
	Trail		Other Recreation Area
	Proposed Road		
	Ferry Route/Ice Road		

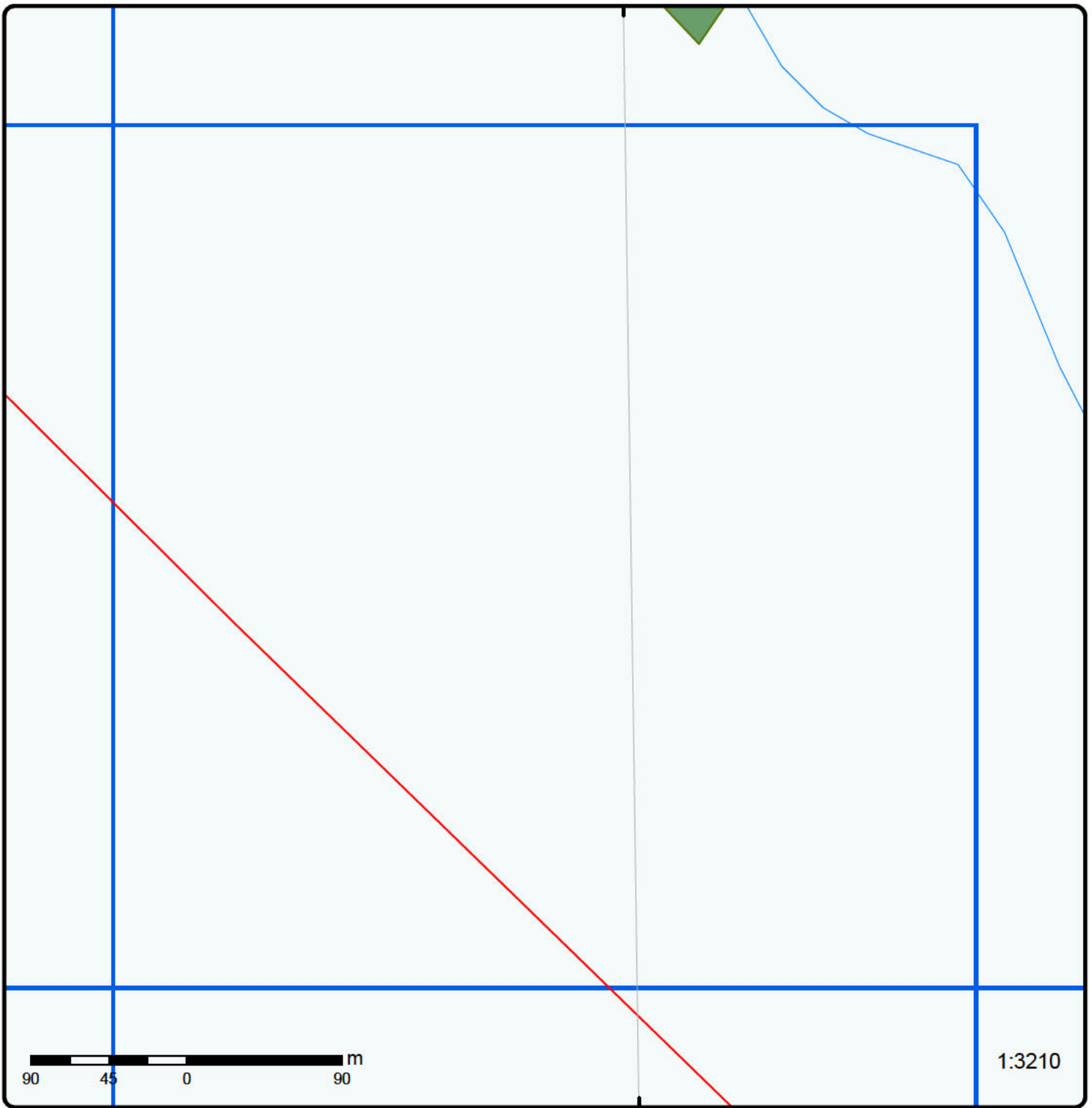

Grid 23

Order No: 20171108127

Address: Airport Rd King St, Caledon, ON



Buffer Outline	Expressway	Industrial and Resource - Regions	National Park
Eris Sites with Higher Elevation	Principal Highway	Main Line	Provincial or Territorial Park
Eris Sites with Same Elevation	Secondary Highway	Sidetrack	Other Park
Eris Sites with Lower Elevation	Major Road	Transit Line	Golf Course or Driving Range
Eris Sites with Unknown Elevation	Local road	Abandoned Line	Park or Sports Field
	Trail		Other Recreation Area
	Proposed Road		
	Ferry Route/Ice Road		

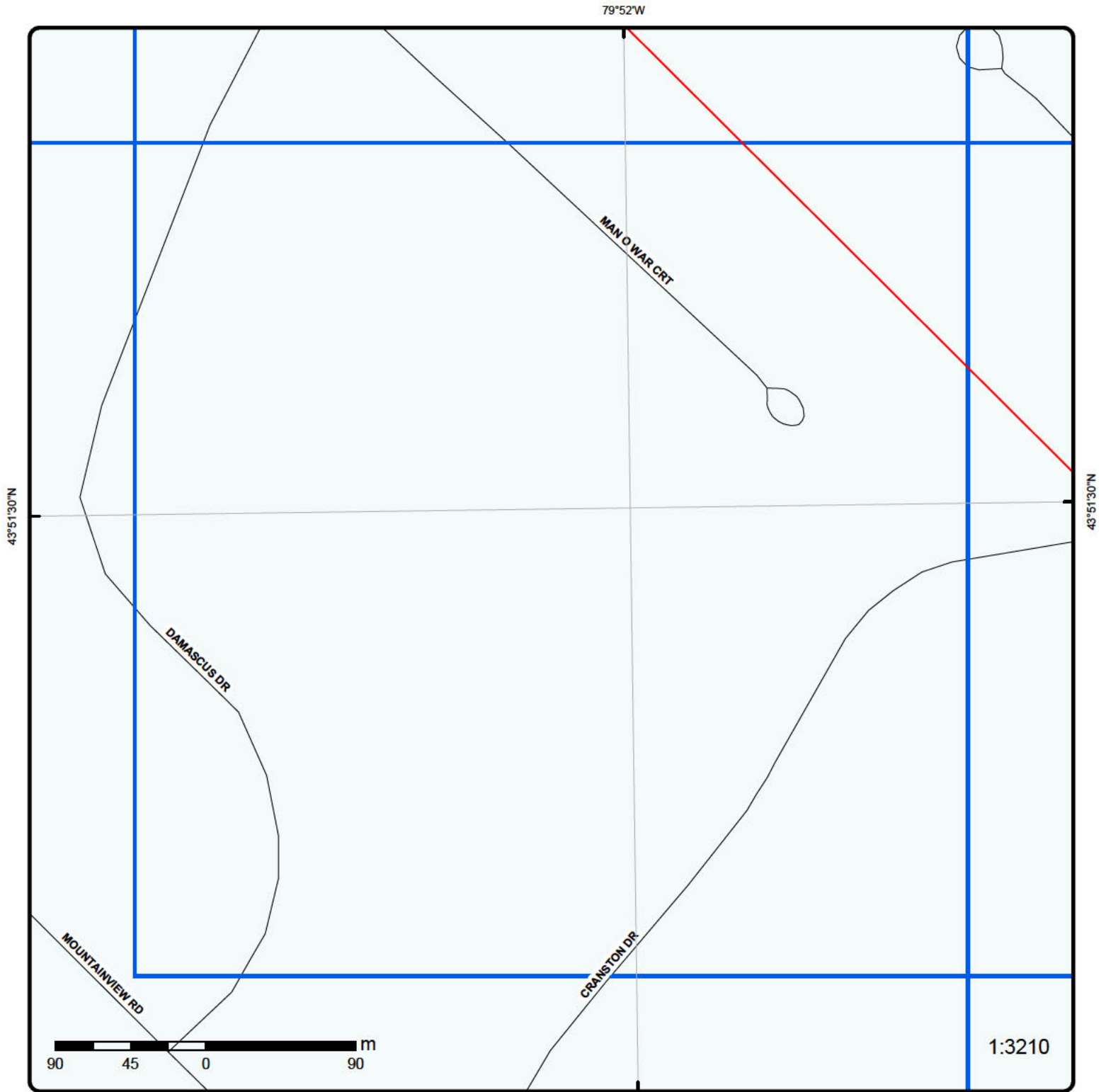

Grid 24

Order No: 20171108127

Address: Airport Rd King St, Caledon, ON



Buffer Outline	Expressway	Industrial and Resource - Regions	National Park
Eris Sites with Higher Elevation	Principal Highway	Main Line	Provincial or Territorial Park
Eris Sites with Same Elevation	Secondary Highway	Sidetrack	Other Park
Eris Sites with Lower Elevation	Major Road	Transit Line	Golf Course or Driving Range
Eris Sites with Unknown Elevation	Local road	Abandoned Line	Park or Sports Field
	Trail		Other Recreation Area
	Proposed Road		
	Ferry Route/Ice Road		

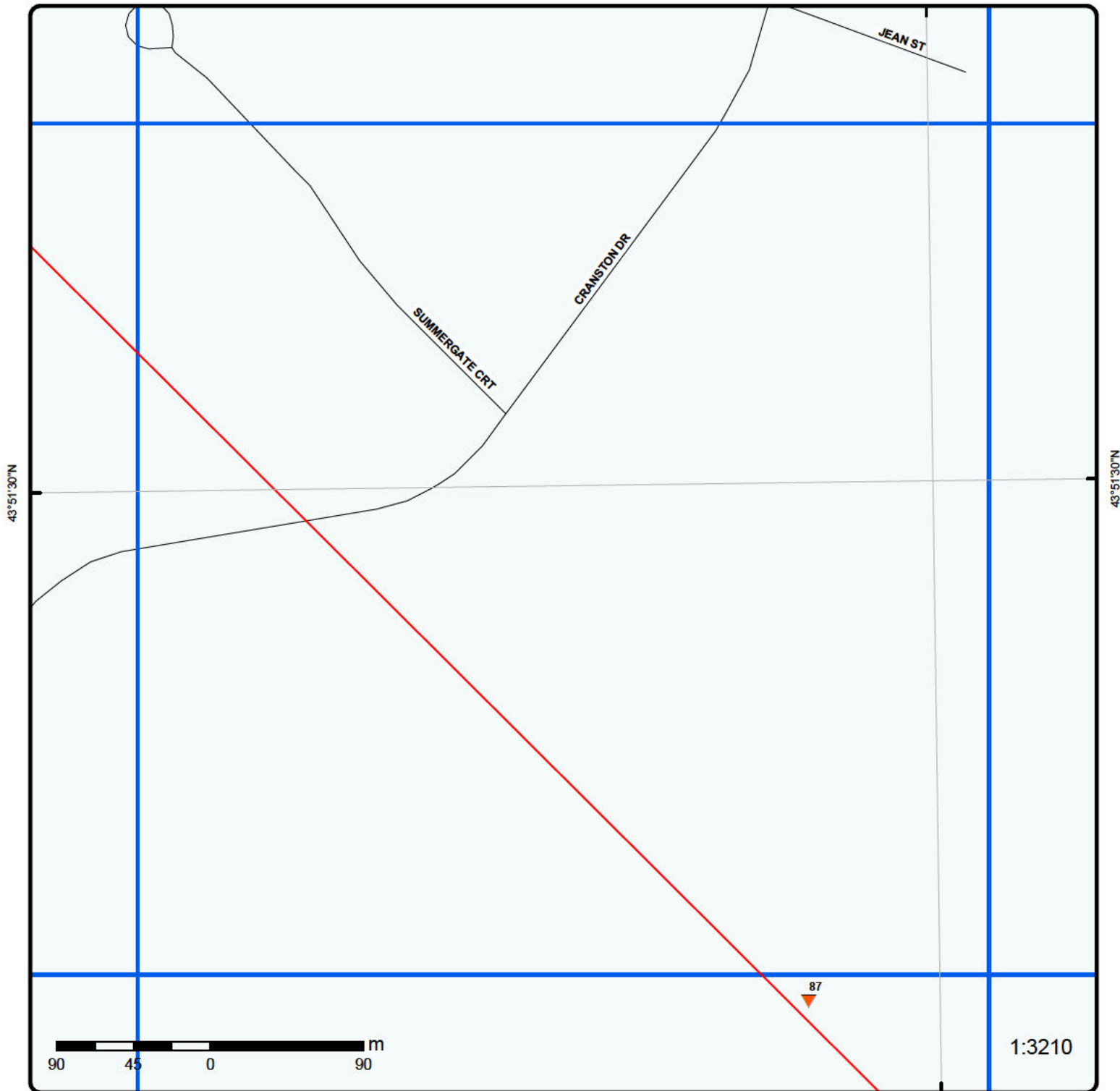

Grid 25

Order No: 20171108127

Address: Airport Rd King St, Caledon, ON



Buffer Outline	Expressway	Industrial and Resource - Regions	National Park
Eris Sites with Higher Elevation	Principal Highway	Main Line	Provincial or Territorial Park
Eris Sites with Same Elevation	Secondary Highway	Sidetrack	Other Park
Eris Sites with Lower Elevation	Major Road	Transit Line	Golf Course or Driving Range
Eris Sites with Unknown Elevation	Local road	Abandoned Line	Park or Sports Field
	Trail		Other Recreation Area
	Proposed Road		
	Ferry Route/Ice Road		

79°51'30"W

JEAN ST

AIRPORT RD

OLDE BASE LINE RD

43°51'30"N

43°51'30"N



1:3210

Grid 26

Order No: 20171108127

Address: Airport Rd King St, Caledon, ON



Buffer Outline	Expressway	Industrial and Resource - Regions	National Park
Eris Sites with Higher Elevation	Principal Highway	Main Line	Provincial or Territorial Park
Eris Sites with Same Elevation	Secondary Highway	Sidetrack	Other Park
Eris Sites with Lower Elevation	Major Road	Transit Line	Golf Course or Driving Range
Eris Sites with Unknown Elevation	Local road	Abandoned Line	Park or Sports Field
	Trail		Other Recreation Area
	Proposed Road		
	Ferry Route/Ice Road		

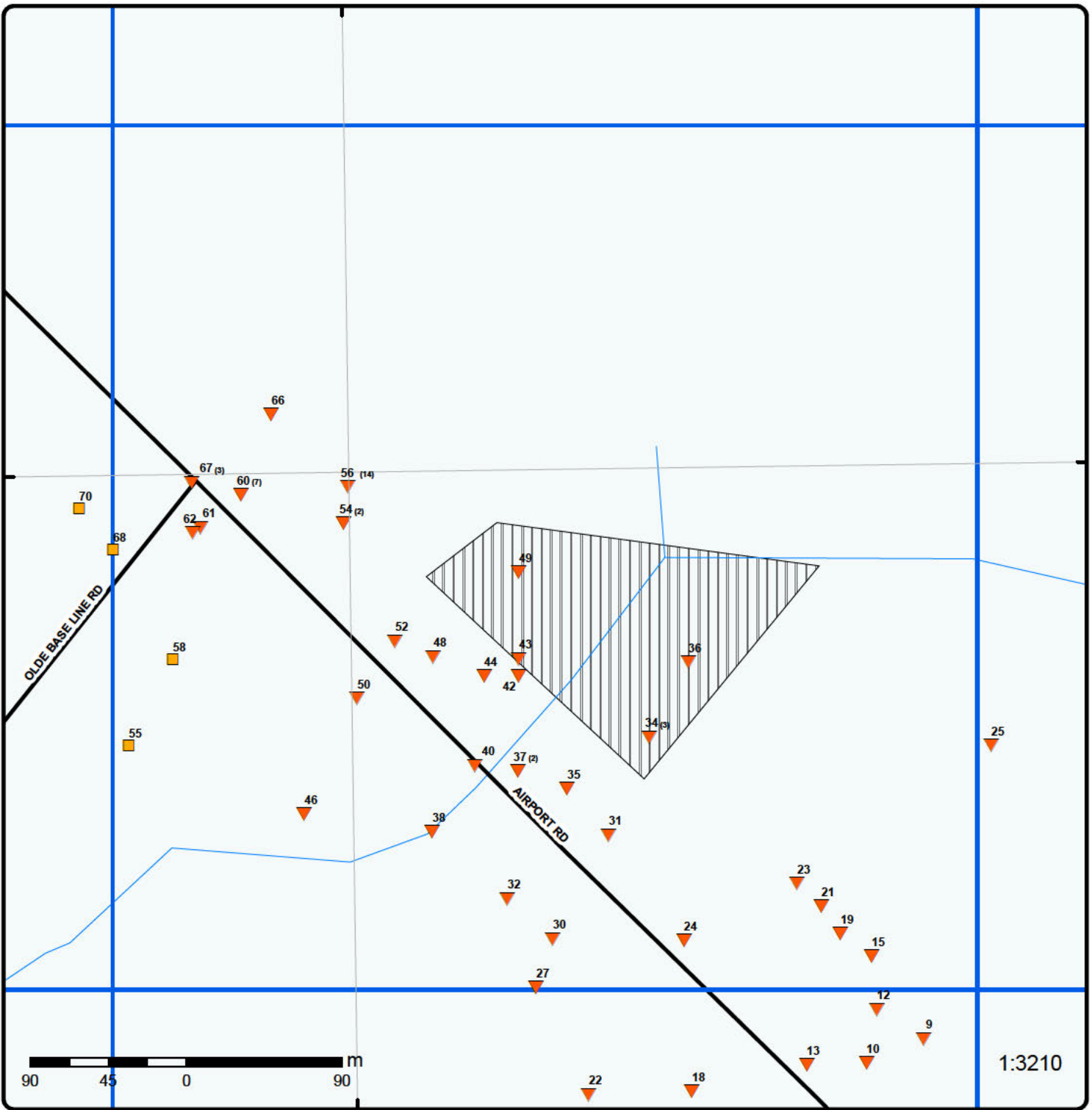

Grid 27

Order No: 20171108127
Address: Airport Rd King St, Caledon, ON



Buffer Outline	Expressway	Industrial and Resource - Regions	National Park
Eris Sites with Higher Elevation	Principal Highway	Main Line	Provincial or Territorial Park
Eris Sites with Same Elevation	Secondary Highway	Sidetrack	Other Park
Eris Sites with Lower Elevation	Major Road	Transit Line	Golf Course or Driving Range
Eris Sites with Unknown Elevation	Local road	Abandoned Line	Park or Sports Field
	Trail		Other Recreation Area
	Proposed Road		
	Ferry Route/Ice Road		

79°50'30"W

43°51'30"N

43°51'30"N

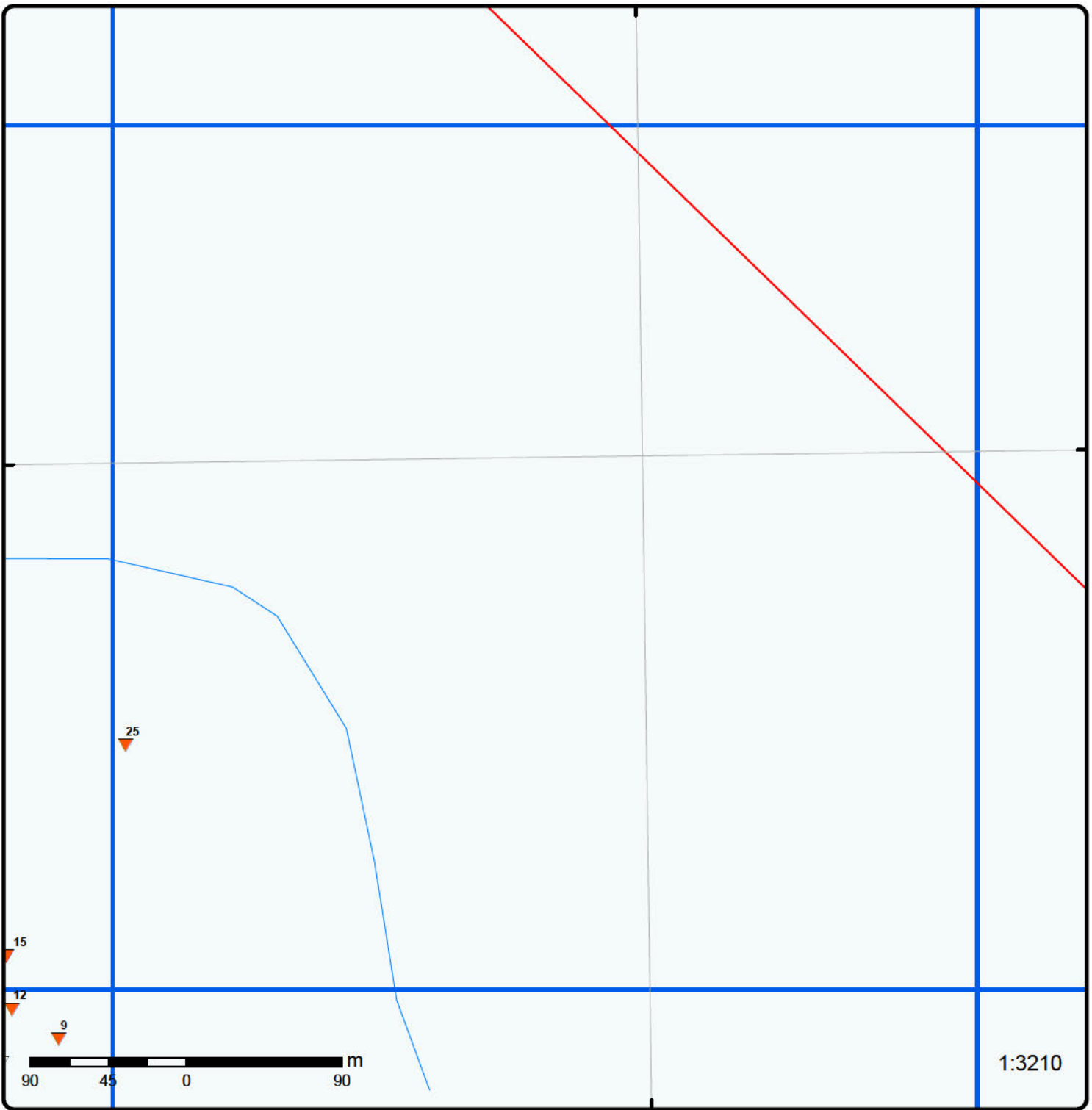

Grid 28

Order No: 20171108127

Address: Airport Rd King St, Caledon, ON



Buffer Outline	Expressway	Industrial and Resource - Regions	National Park
Eris Sites with Higher Elevation	Principal Highway	Main Line	Provincial or Territorial Park
Eris Sites with Same Elevation	Secondary Highway	Sidetrack	Other Park
Eris Sites with Lower Elevation	Major Road	Transit Line	Golf Course or Driving Range
Eris Sites with Unknown Elevation	Local road	Abandoned Line	Park or Sports Field
	Trail		Other Recreation Area
	Proposed Road		
	Ferry Route/Ice Road		

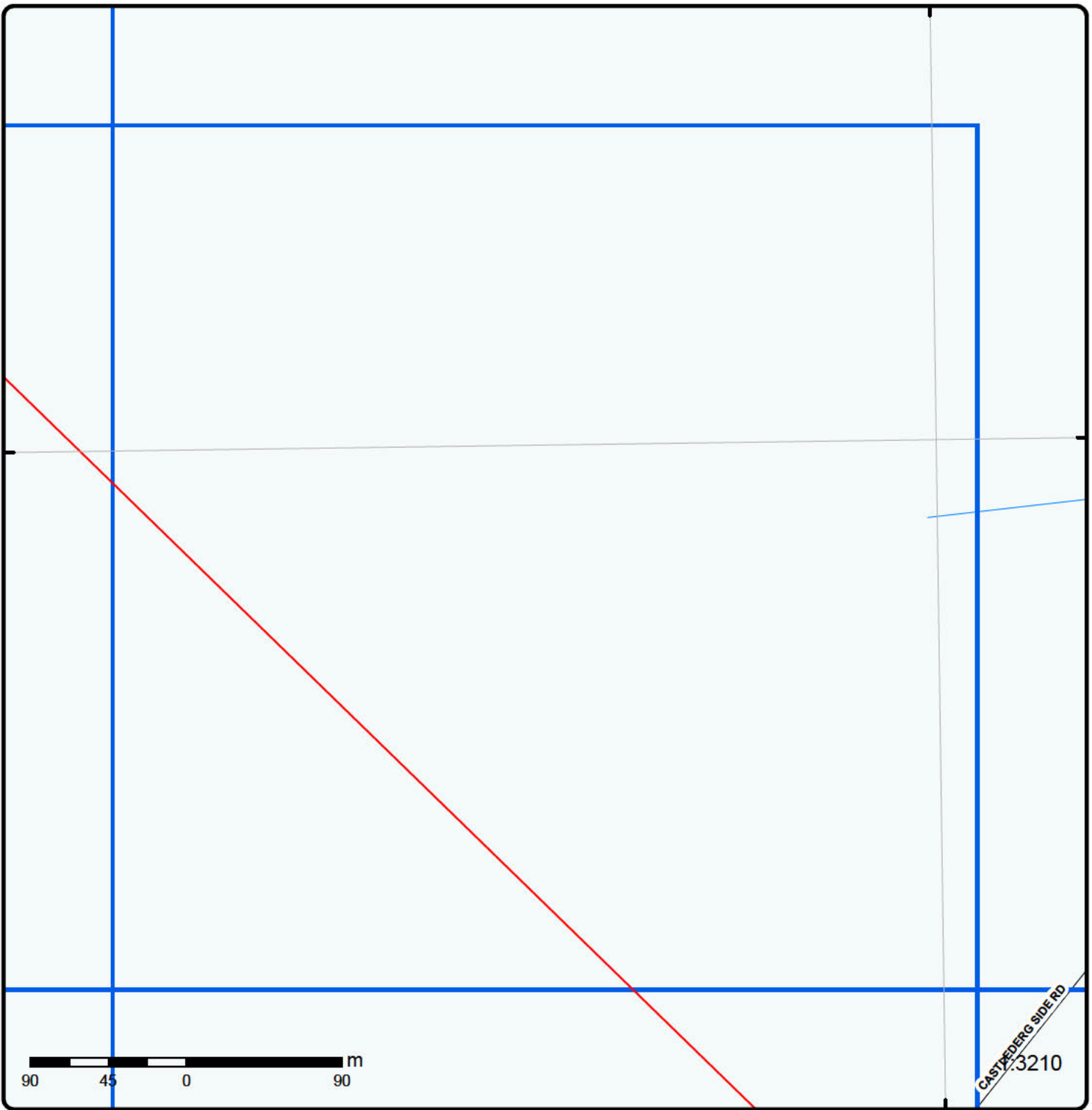

Grid 29

Order No: 20171108127

Address: Airport Rd King St, Caledon, ON



Buffer Outline	Expressway	Industrial and Resource - Regions	National Park
Eris Sites with Higher Elevation	Principal Highway	Main Line	Provincial or Territorial Park
Eris Sites with Same Elevation	Secondary Highway	Sidetrack	Other Park
Eris Sites with Lower Elevation	Major Road	Transit Line	Golf Course or Driving Range
Eris Sites with Unknown Elevation	Local road	Abandoned Line	Park or Sports Field
	Trail		Other Recreation Area
	Proposed Road		
	Ferry Route/Ice Road		

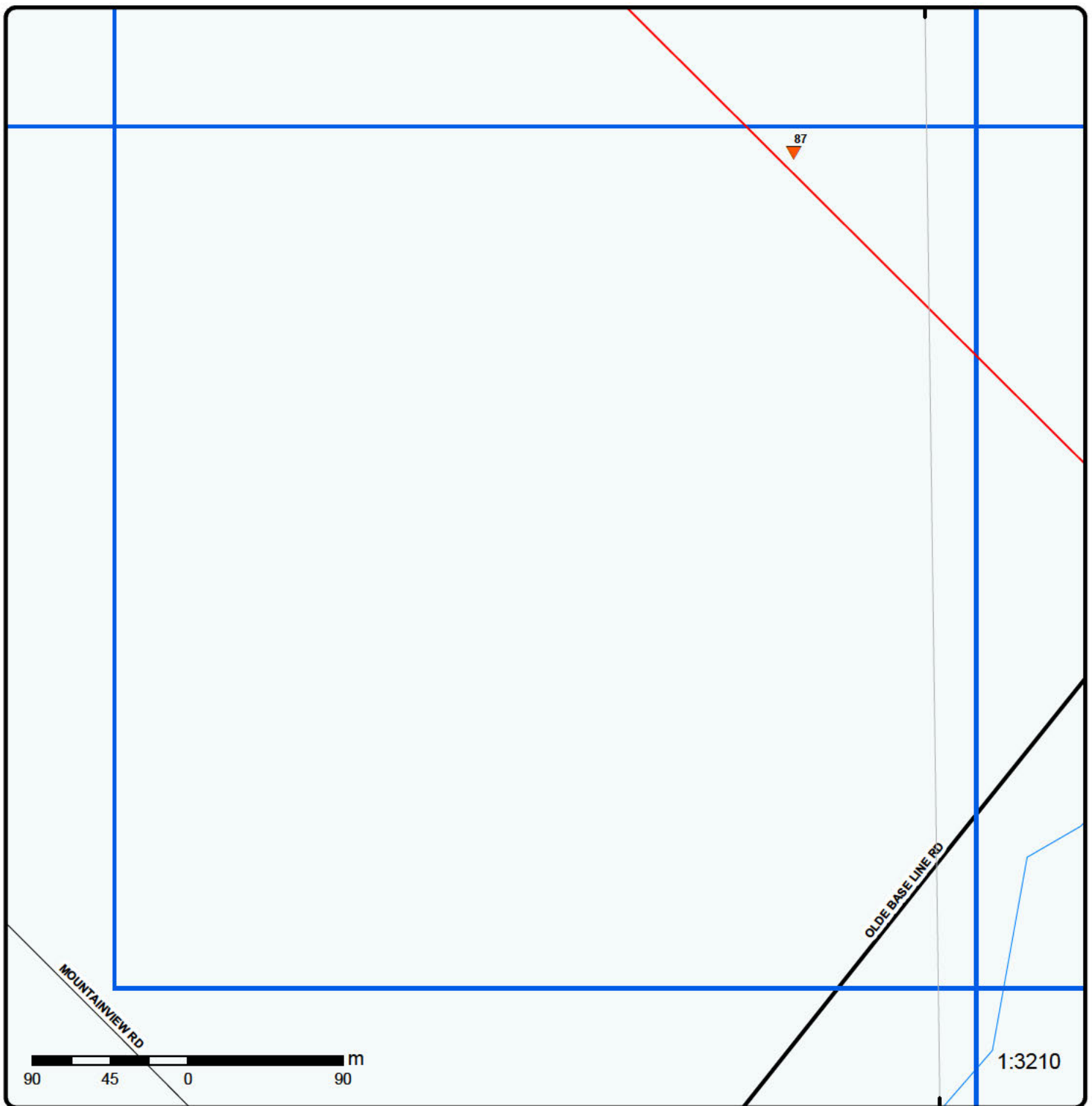

Grid 30

Order No: 20171108127

Address: Airport Rd King St, Caledon, ON



Buffer Outline	Expressway	Industrial and Resource - Regions	National Park
Eris Sites with Higher Elevation	Principal Highway	Main Line	Provincial or Territorial Park
Eris Sites with Same Elevation	Secondary Highway	Sidetrack	Other Park
Eris Sites with Lower Elevation	Major Road	Transit Line	Golf Course or Driving Range
Eris Sites with Unknown Elevation	Local road	Abandoned Line	Park or Sports Field
	Trail		Other Recreation Area
	Proposed Road		
	Ferry Route/Ice Road		

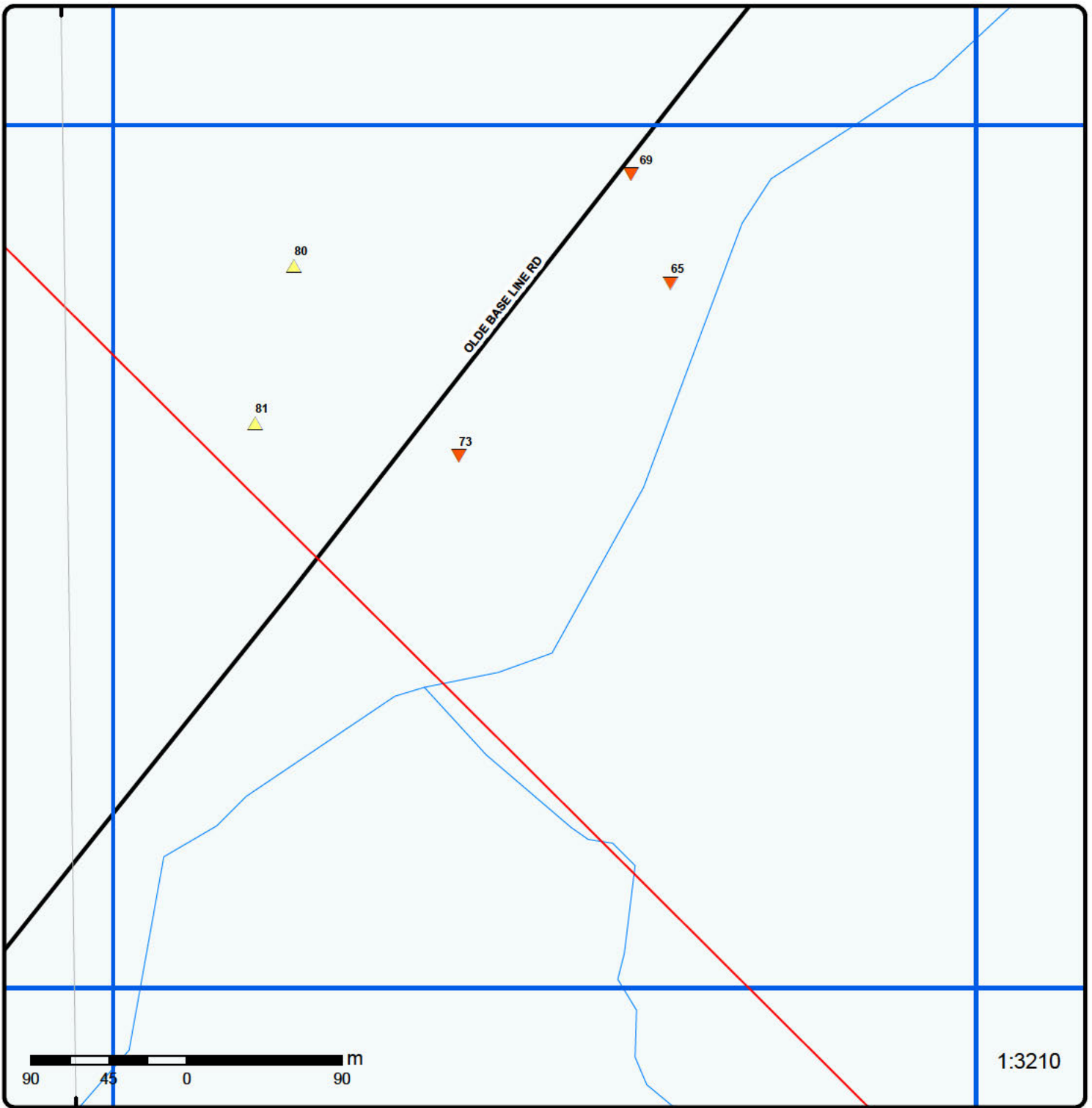

Grid 31

Order No: 20171108127

Address: Airport Rd King St, Caledon, ON



Buffer Outline	Expressway	Industrial and Resource - Regions	National Park
Eris Sites with Higher Elevation	Principal Highway	Main Line	Provincial or Territorial Park
Eris Sites with Same Elevation	Secondary Highway	Sidetrack	Other Park
Eris Sites with Lower Elevation	Major Road	Transit Line	Golf Course or Driving Range
Eris Sites with Unknown Elevation	Local road	Abandoned Line	Park or Sports Field
	Trail		Other Recreation Area
	Proposed Road		
	Ferry Route/Ice Road		

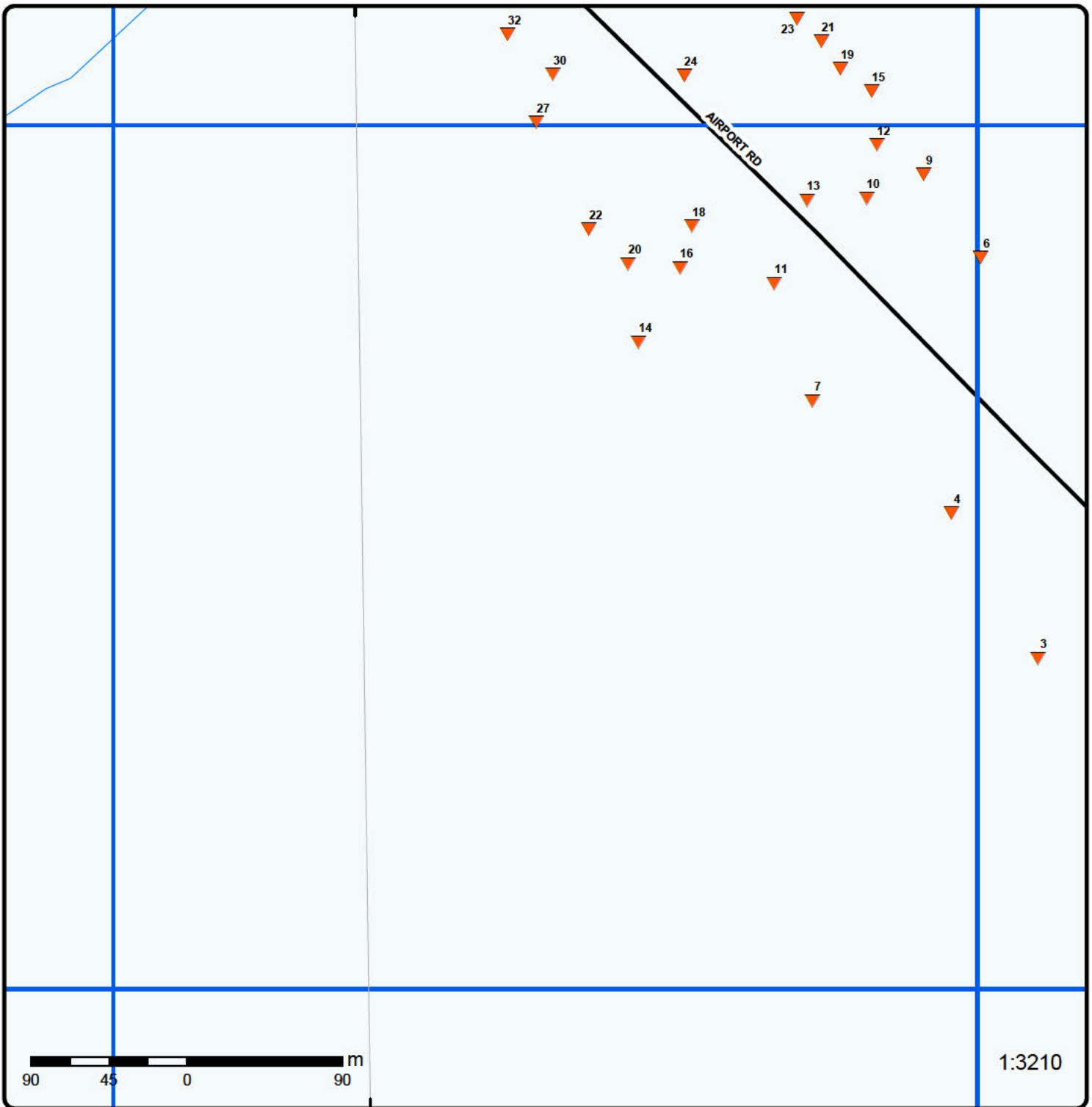

Grid 32

Order No: 20171108127

Address: Airport Rd King St, Caledon, ON



Buffer Outline	Expressway	Industrial and Resource - Regions	National Park
Eris Sites with Higher Elevation	Principal Highway	Main Line	Provincial or Territorial Park
Eris Sites with Same Elevation	Secondary Highway	Sidetrack	Other Park
Eris Sites with Lower Elevation	Major Road	Transit Line	Golf Course or Driving Range
Eris Sites with Unknown Elevation	Local road	Abandoned Line	Park or Sports Field
	Trail		Other Recreation Area
	Proposed Road		
	Ferry Route/Ice Road		

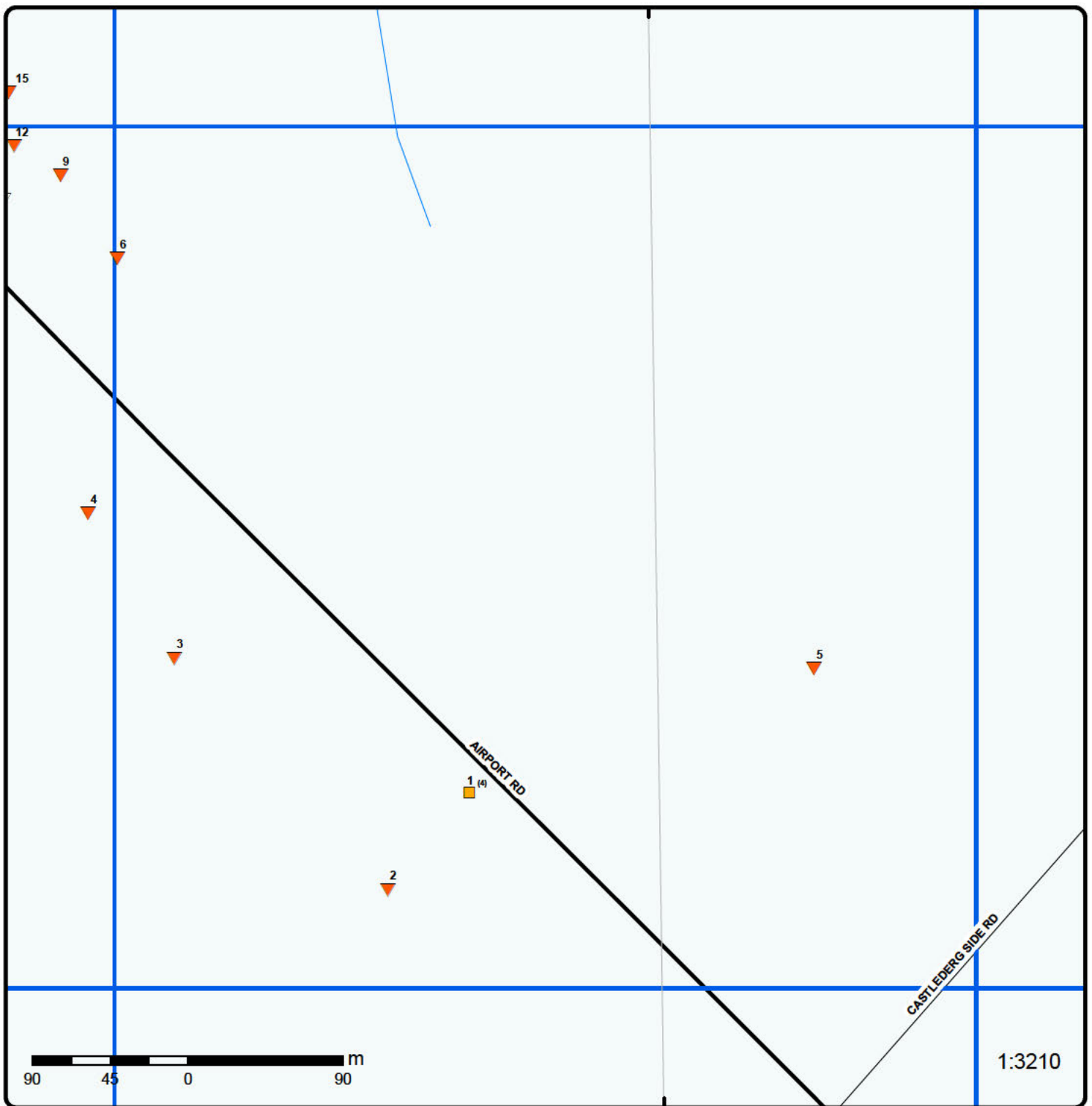

Grid 33

Order No: 20171108127
 Address: Airport Rd King St, Caledon, ON



Buffer Outline	Expressway	Industrial and Resource - Regions	National Park
Eris Sites with Higher Elevation	Principal Highway	Main Line	Provincial or Territorial Park
Eris Sites with Same Elevation	Secondary Highway	Sidetrack	Other Park
Eris Sites with Lower Elevation	Major Road	Transit Line	Golf Course or Driving Range
Eris Sites with Unknown Elevation	Local road	Abandoned Line	Park or Sports Field
	Trail		Other Recreation Area
	Proposed Road		
	Ferry Route/Ice Road		

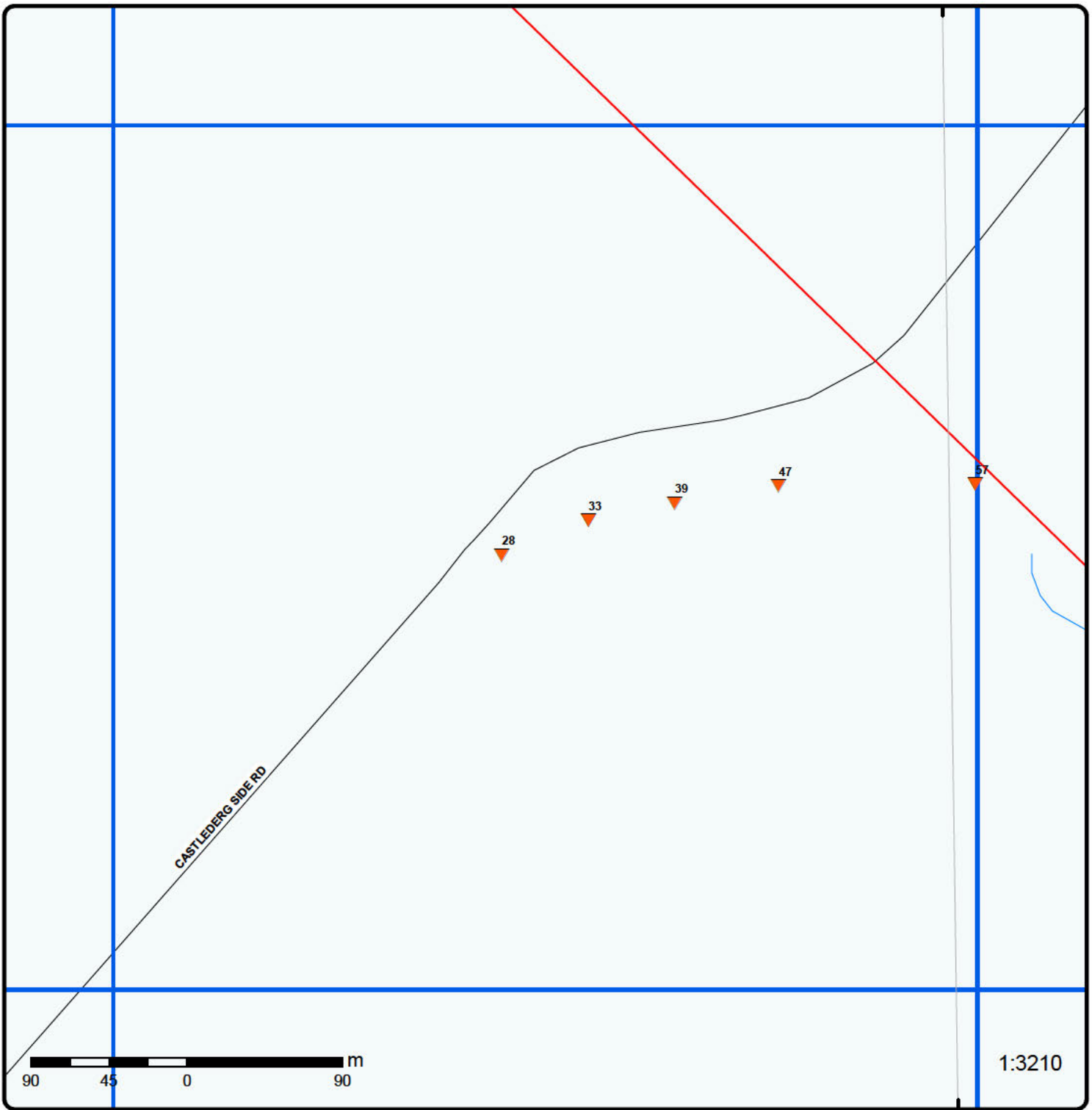

Grid 34

Order No: 20171108127

Address: Airport Rd King St, Caledon, ON



Buffer Outline	Expressway	Industrial and Resource - Regions	National Park
Eris Sites with Higher Elevation	Principal Highway	Main Line	Provincial or Territorial Park
Eris Sites with Same Elevation	Secondary Highway	Sidetrack	Other Park
Eris Sites with Lower Elevation	Major Road	Transit Line	Golf Course or Driving Range
Eris Sites with Unknown Elevation	Local road	Abandoned Line	Park or Sports Field
	Trail		Other Recreation Area
	Proposed Road		
	Ferry Route/Ice Road		

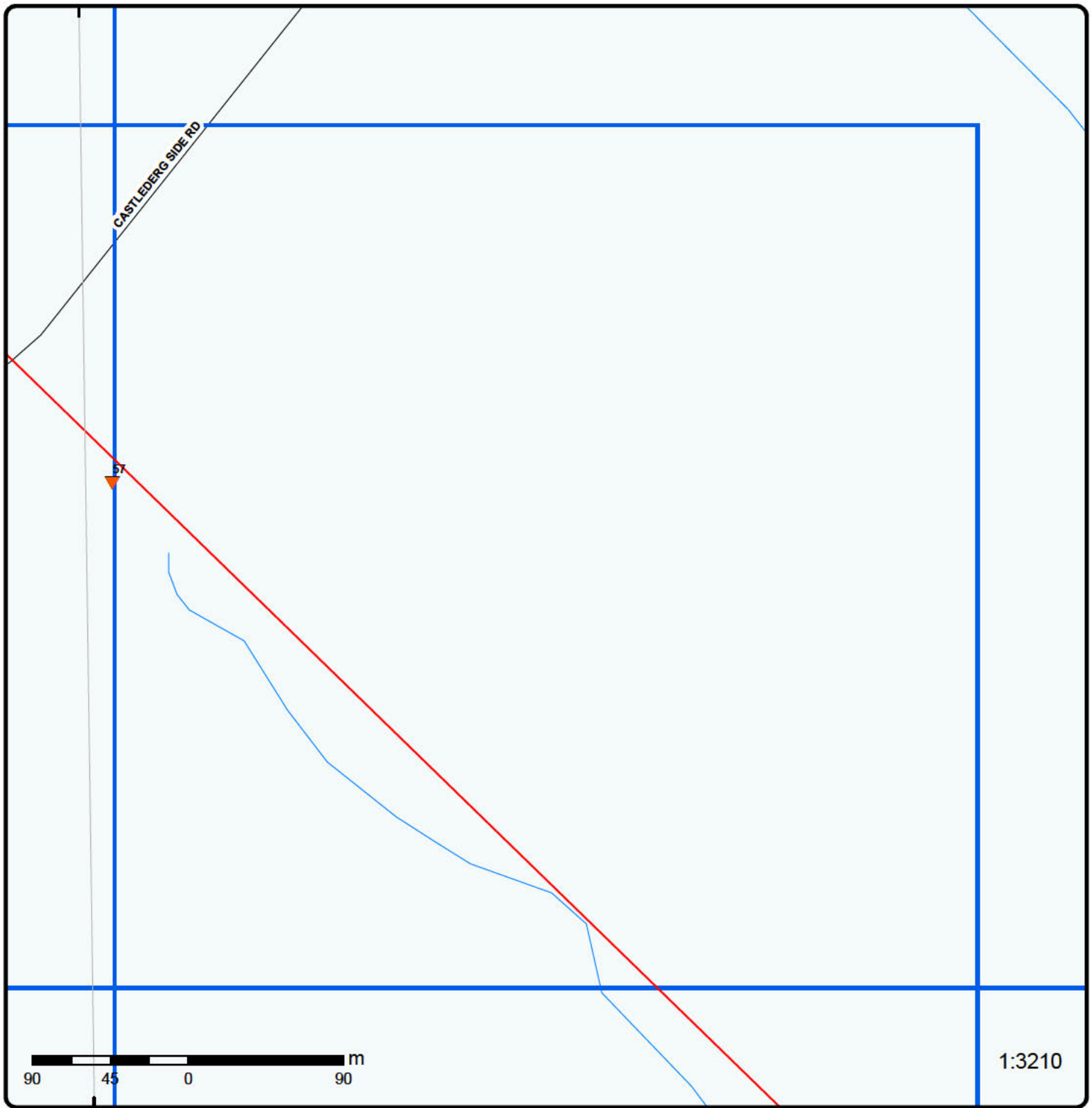

Grid 35

Order No: 20171108127

Address: Airport Rd King St, Caledon, ON



Buffer Outline	Expressway	Industrial and Resource - Regions	National Park
Eris Sites with Higher Elevation	Principal Highway	Main Line	Provincial or Territorial Park
Eris Sites with Same Elevation	Secondary Highway	Sidetrack	Other Park
Eris Sites with Lower Elevation	Major Road	Transit Line	Golf Course or Driving Range
Eris Sites with Unknown Elevation	Local road	Abandoned Line	Park or Sports Field
	Trail		Other Recreation Area
	Proposed Road		
	Ferry Route/Ice Road		

79°51'30"W

43°51'N

43°51'N

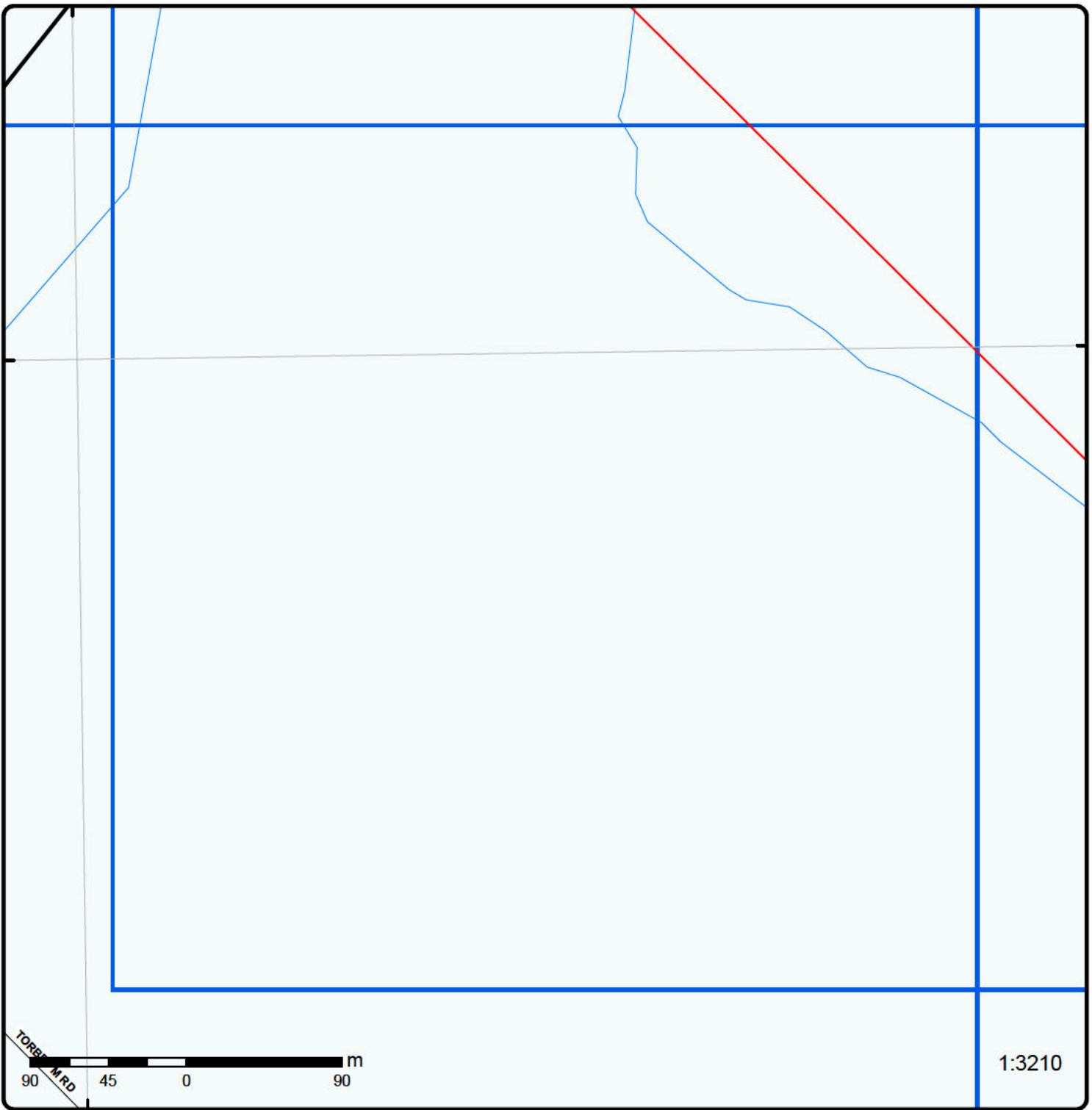

1:3210

Grid 36

Order No: 20171108127

Address: Airport Rd King St, Caledon, ON



Buffer Outline	Expressway	Industrial and Resource - Regions	National Park
Eris Sites with Higher Elevation	Principal Highway	Main Line	Provincial or Territorial Park
Eris Sites with Same Elevation	Secondary Highway	Sidetrack	Other Park
Eris Sites with Lower Elevation	Major Road	Transit Line	Golf Course or Driving Range
Eris Sites with Unknown Elevation	Local road	Abandoned Line	Park or Sports Field
	Trail		Other Recreation Area
	Proposed Road		
	Ferry Route/Ice Road		

79°51'W

43°51'N

43°51'N

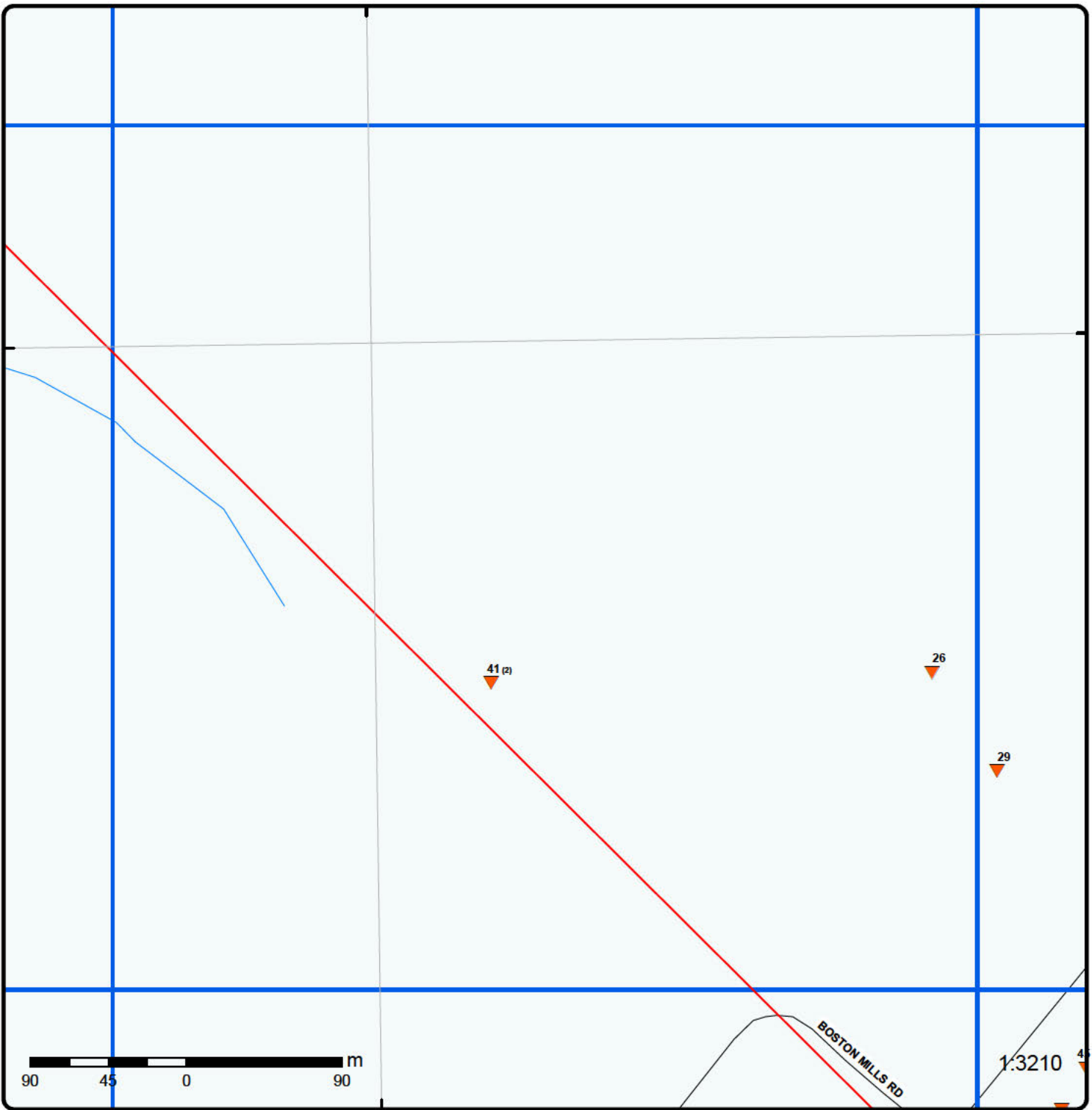

Grid 37

Order No: 20171108127

Address: Airport Rd King St, Caledon, ON



Buffer Outline	Expressway	Industrial and Resource - Regions	National Park
Eris Sites with Higher Elevation	Principal Highway	Main Line	Provincial or Territorial Park
Eris Sites with Same Elevation	Secondary Highway	Sidetrack	Other Park
Eris Sites with Lower Elevation	Major Road	Transit Line	Golf Course or Driving Range
Eris Sites with Unknown Elevation	Local road	Abandoned Line	Park or Sports Field
	Trail		Other Recreation Area
	Proposed Road		
	Ferry Route/Ice Road		

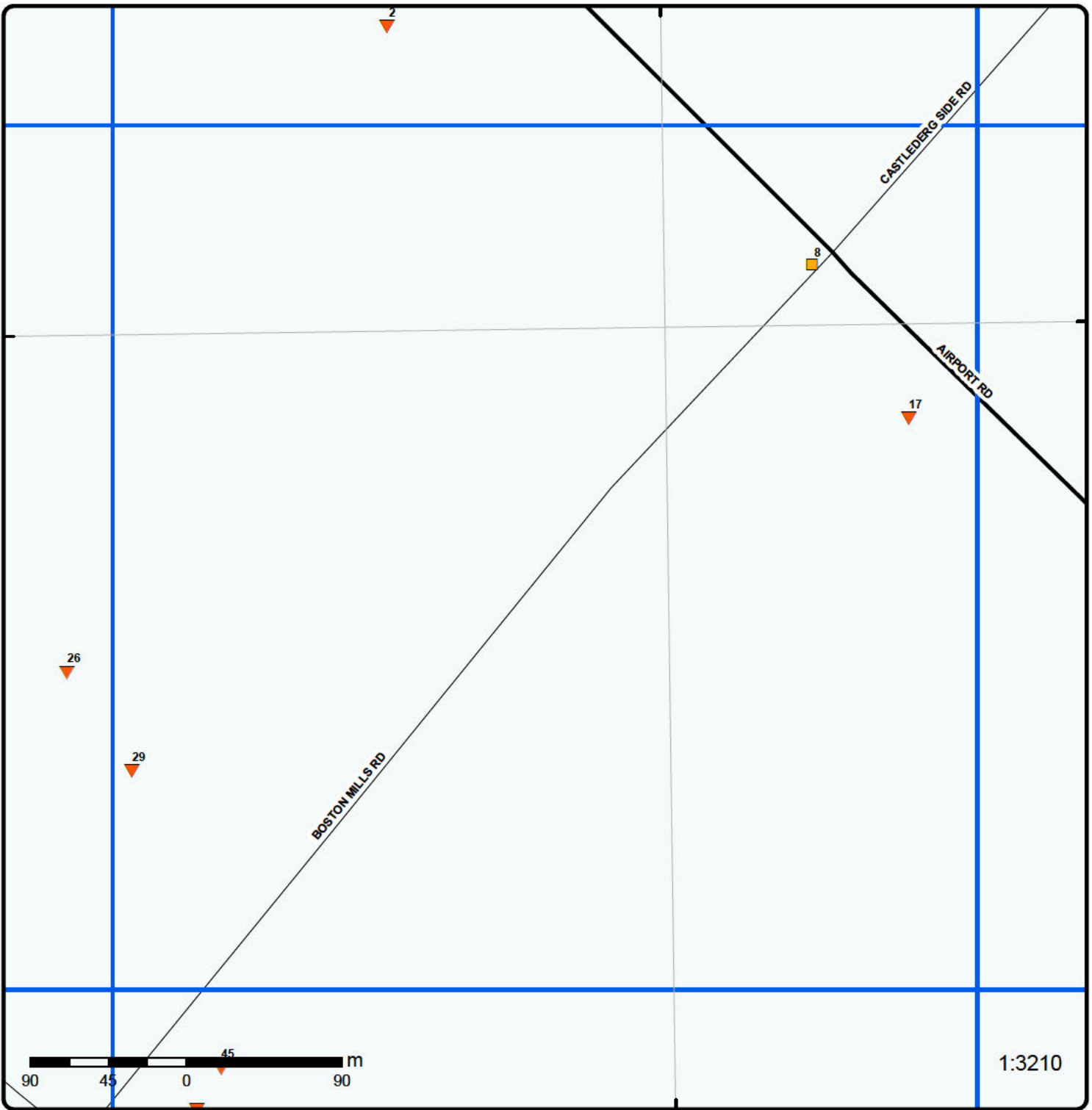

1:3210

Grid 38

Order No: 20171108127

Address: Airport Rd King St, Caledon, ON



Buffer Outline	Expressway	Industrial and Resource - Regions	National Park
Eris Sites with Higher Elevation	Principal Highway	Main Line	Provincial or Territorial Park
Eris Sites with Same Elevation	Secondary Highway	Sidetrack	Other Park
Eris Sites with Lower Elevation	Major Road	Transit Line	Golf Course or Driving Range
Eris Sites with Unknown Elevation	Local road	Abandoned Line	Park or Sports Field
	Trail		Other Recreation Area
	Proposed Road		
	Ferry Route/Ice Road		

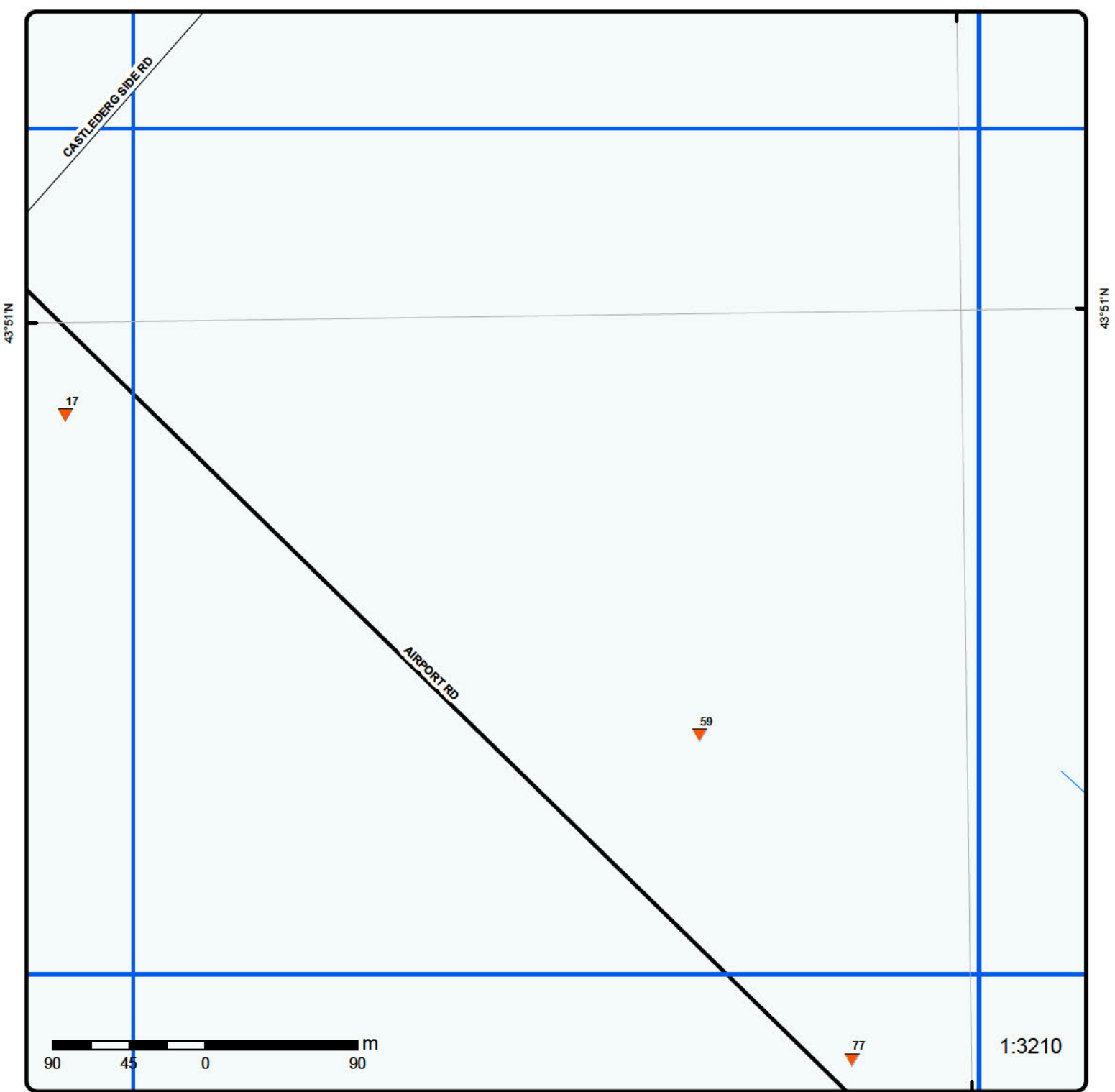

Grid 39

Order No: 20171108127

Address: Airport Rd King St, Caledon, ON



Buffer Outline	Expressway	Industrial and Resource - Regions	National Park
Eris Sites with Higher Elevation	Principal Highway	Main Line	Provincial or Territorial Park
Eris Sites with Same Elevation	Secondary Highway	Sidetrack	Other Park
Eris Sites with Lower Elevation	Major Road	Transit Line	Golf Course or Driving Range
Eris Sites with Unknown Elevation	Local road	Abandoned Line	Park or Sports Field
	Trail		Other Recreation Area
	Proposed Road		
	Ferry Route/Ice Road		

79°50'W

43°51'N

43°51'N

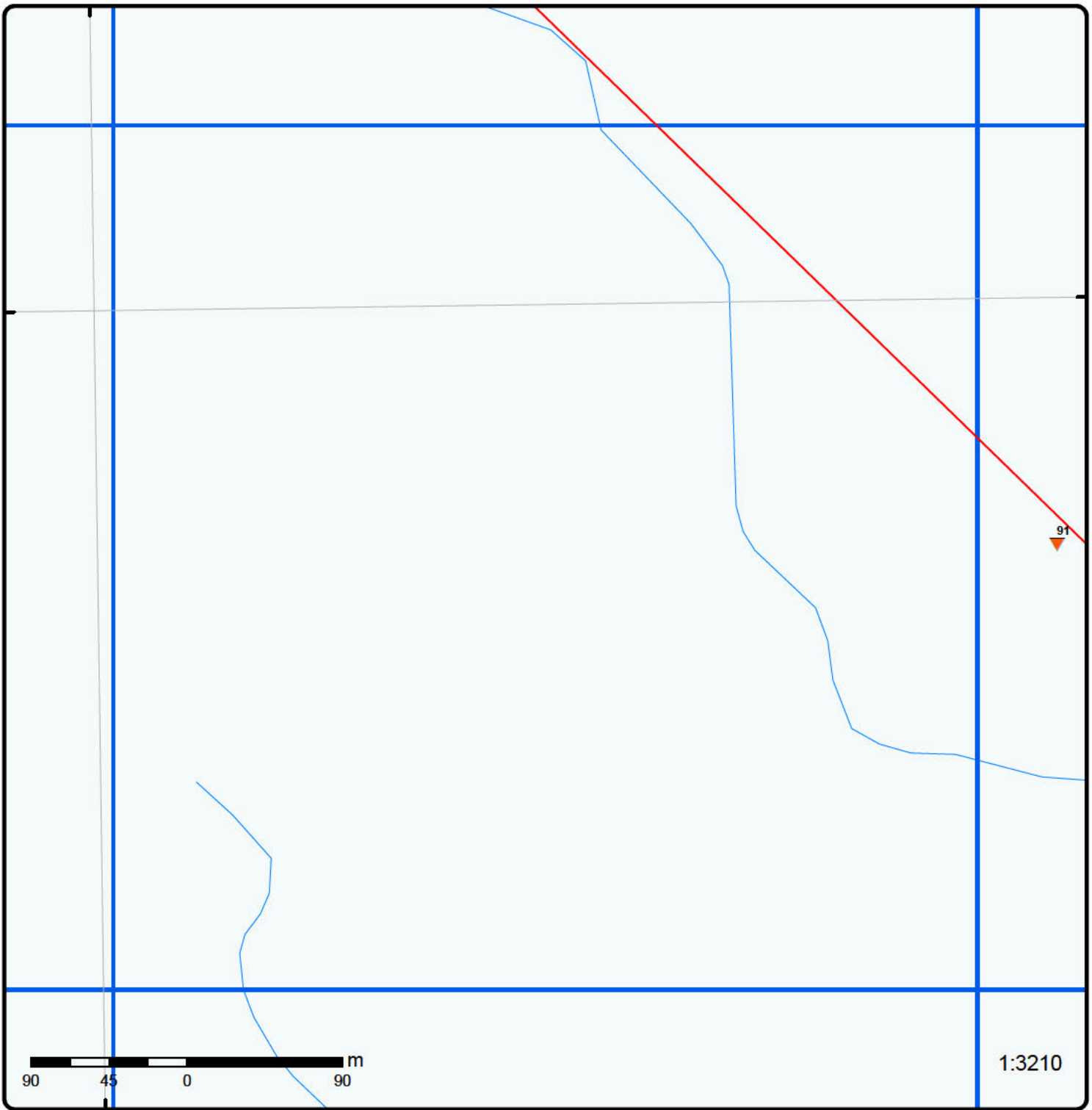

1:3210

Grid 40

Order No: 20171108127

Address: Airport Rd King St, Caledon, ON



Buffer Outline	Expressway	Industrial and Resource - Regions	National Park
Eris Sites with Higher Elevation	Principal Highway	Main Line	Provincial or Territorial Park
Eris Sites with Same Elevation	Secondary Highway	Sidetrack	Other Park
Eris Sites with Lower Elevation	Major Road	Transit Line	Golf Course or Driving Range
Eris Sites with Unknown Elevation	Local road	Abandoned Line	Park or Sports Field
	Trail		Other Recreation Area
	Proposed Road		
	Ferry Route/Ice Road		

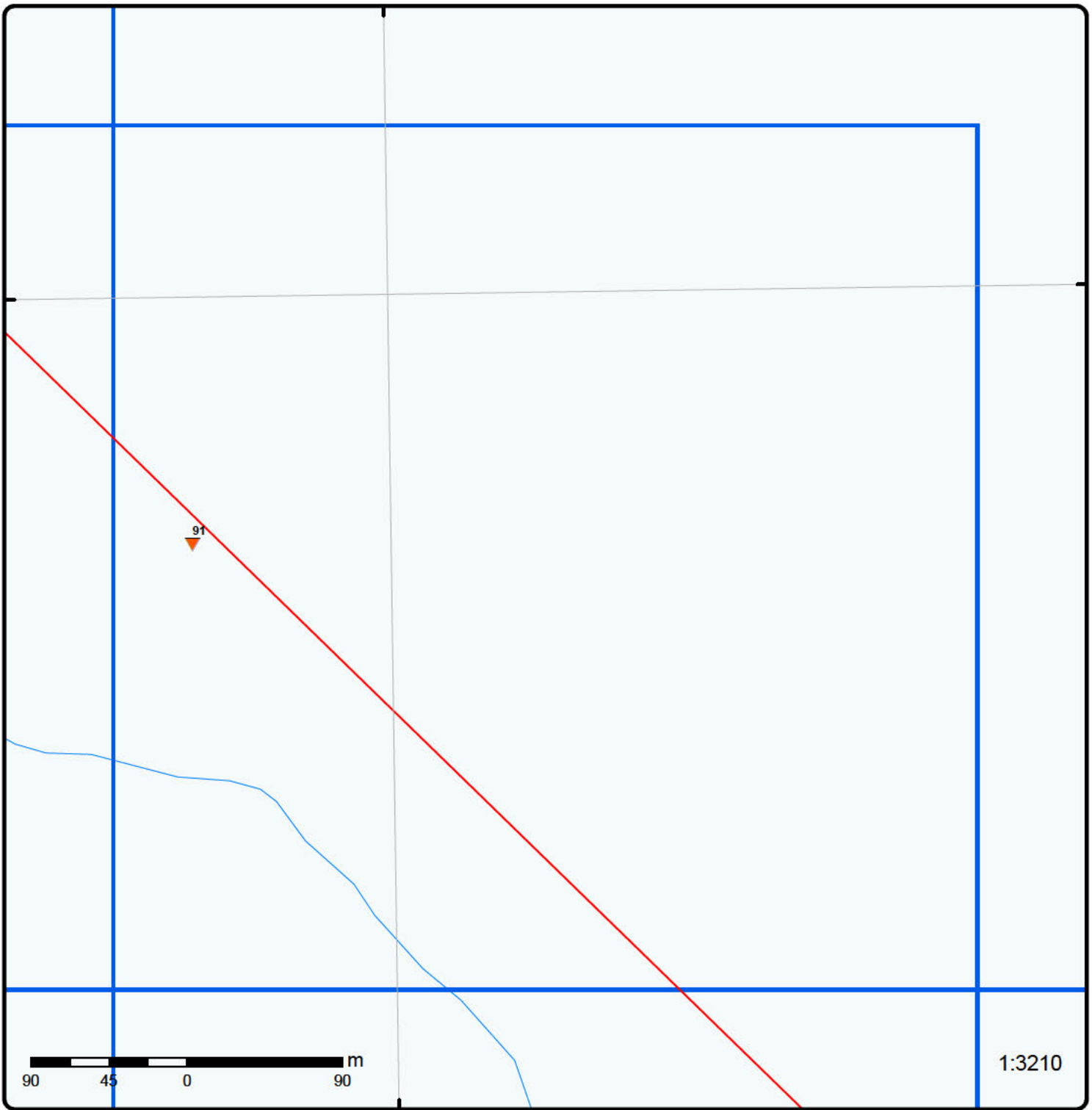

Grid 41

Order No: 20171108127

Address: Airport Rd King St, Caledon, ON



Buffer Outline	Expressway	Industrial and Resource - Regions	National Park
Eris Sites with Higher Elevation	Principal Highway	Main Line	Provincial or Territorial Park
Eris Sites with Same Elevation	Secondary Highway	Sidetrack	Other Park
Eris Sites with Lower Elevation	Major Road	Transit Line	Golf Course or Driving Range
Eris Sites with Unknown Elevation	Local road	Abandoned Line	Park or Sports Field
	Trail		Other Recreation Area
	Proposed Road		
	Ferry Route/Ice Road		

79°51'W

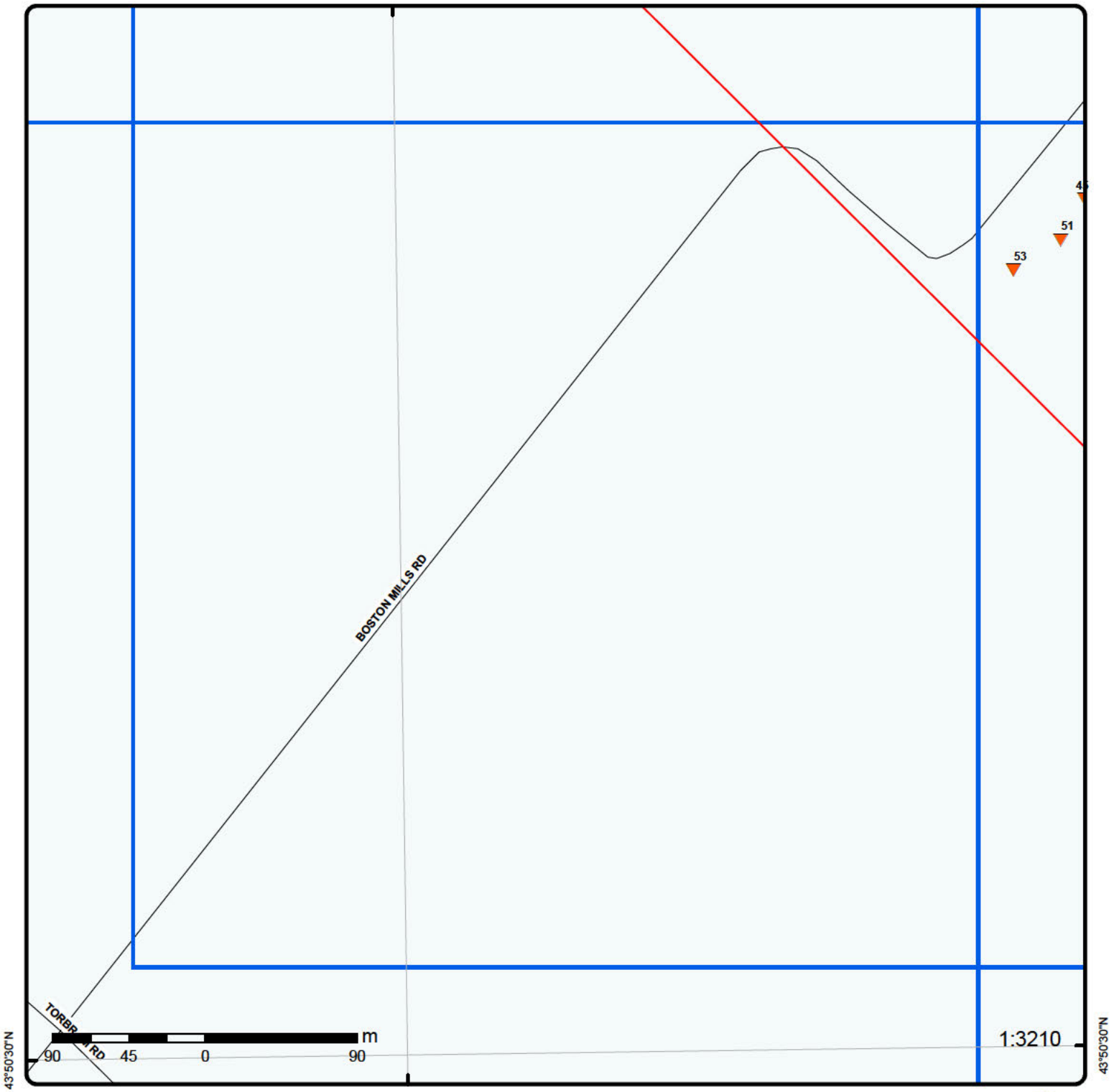

43°50'30"N

43°50'30"N

1:3210

Grid 42

Order No: 20171108127

Address: Airport Rd King St, Caledon, ON



Buffer Outline	Expressway	Industrial and Resource - Regions	National Park
Eris Sites with Higher Elevation	Principal Highway	Main Line	Provincial or Territorial Park
Eris Sites with Same Elevation	Secondary Highway	Sidetrack	Other Park
Eris Sites with Lower Elevation	Major Road	Transit Line	Golf Course or Driving Range
Eris Sites with Unknown Elevation	Local road	Abandoned Line	Park or Sports Field
	Trail		Other Recreation Area
	Proposed Road		
	Ferry Route/Ice Road		

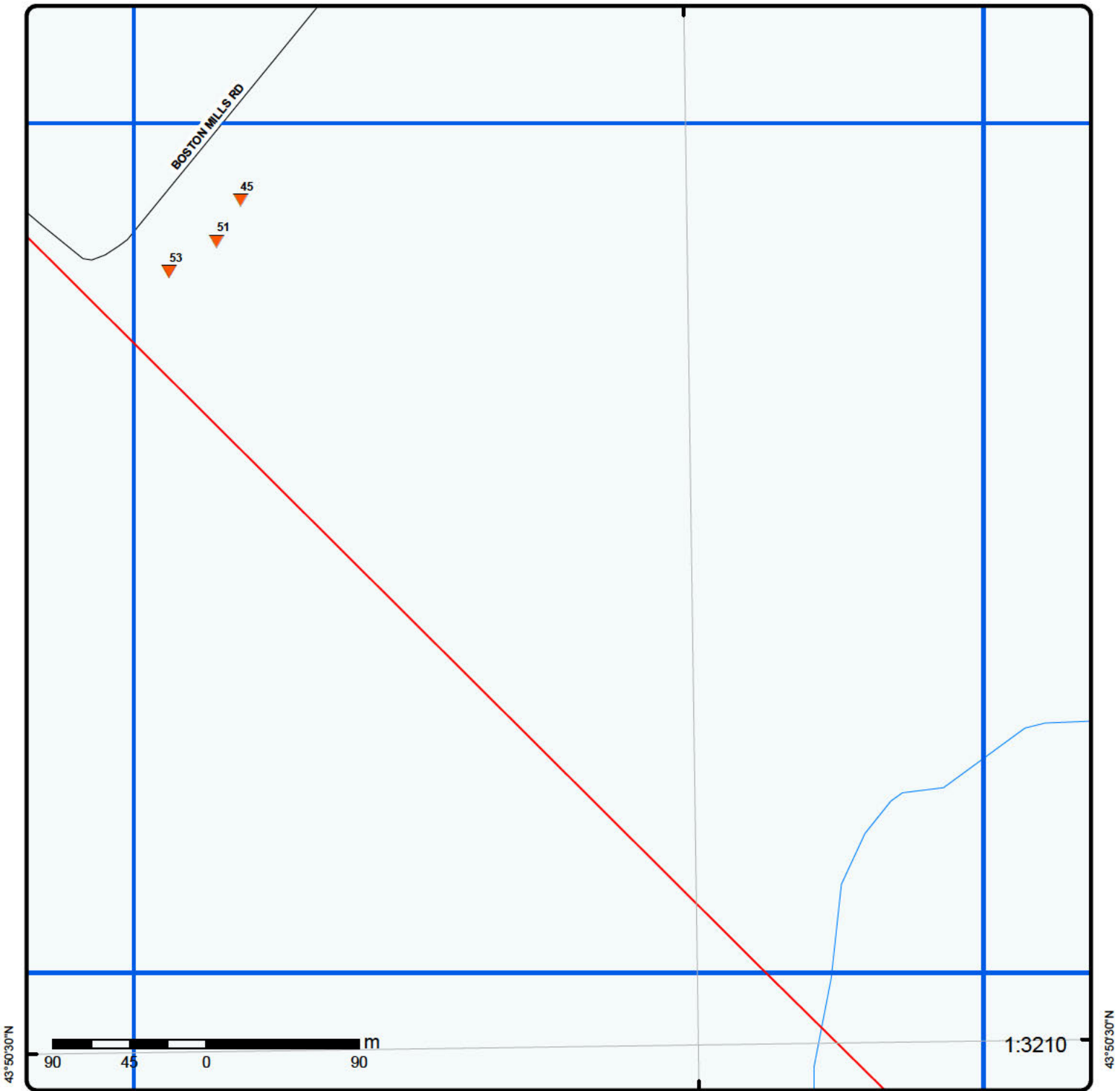

Grid 43

Order No: 20171108127
Address: Airport Rd King St, Caledon, ON



Buffer Outline	Expressway	Industrial and Resource - Regions	National Park
Eris Sites with Higher Elevation	Principal Highway	Main Line	Provincial or Territorial Park
Eris Sites with Same Elevation	Secondary Highway	Sidetrack	Other Park
Eris Sites with Lower Elevation	Major Road	Transit Line	Golf Course or Driving Range
Eris Sites with Unknown Elevation	Local road	Abandoned Line	Park or Sports Field
	Trail		Other Recreation Area
	Proposed Road		
	Ferry Route/Ice Road		

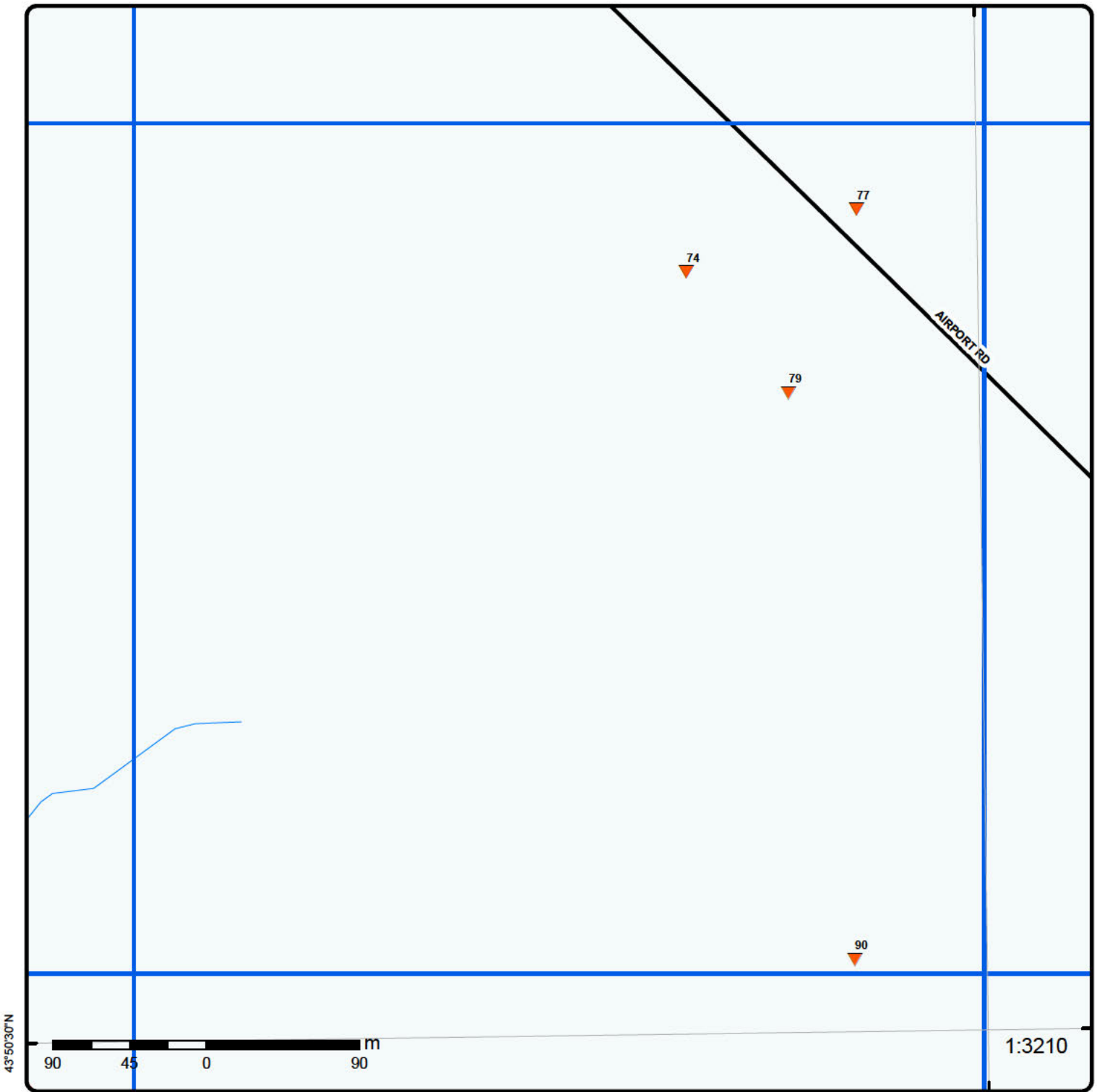

43°50'30"N

43°50'30"N

Grid 44

Order No: 20171108127

Address: Airport Rd King St, Caledon, ON



Buffer Outline	Expressway	Industrial and Resource - Regions	National Park
Eris Sites with Higher Elevation	Principal Highway	Main Line	Provincial or Territorial Park
Eris Sites with Same Elevation	Secondary Highway	Sidetrack	Other Park
Eris Sites with Lower Elevation	Major Road	Transit Line	Golf Course or Driving Range
Eris Sites with Unknown Elevation	Local road	Abandoned Line	Park or Sports Field
	Trail		Other Recreation Area
	Proposed Road		
	Ferry Route/Ice Road		

79°50'W

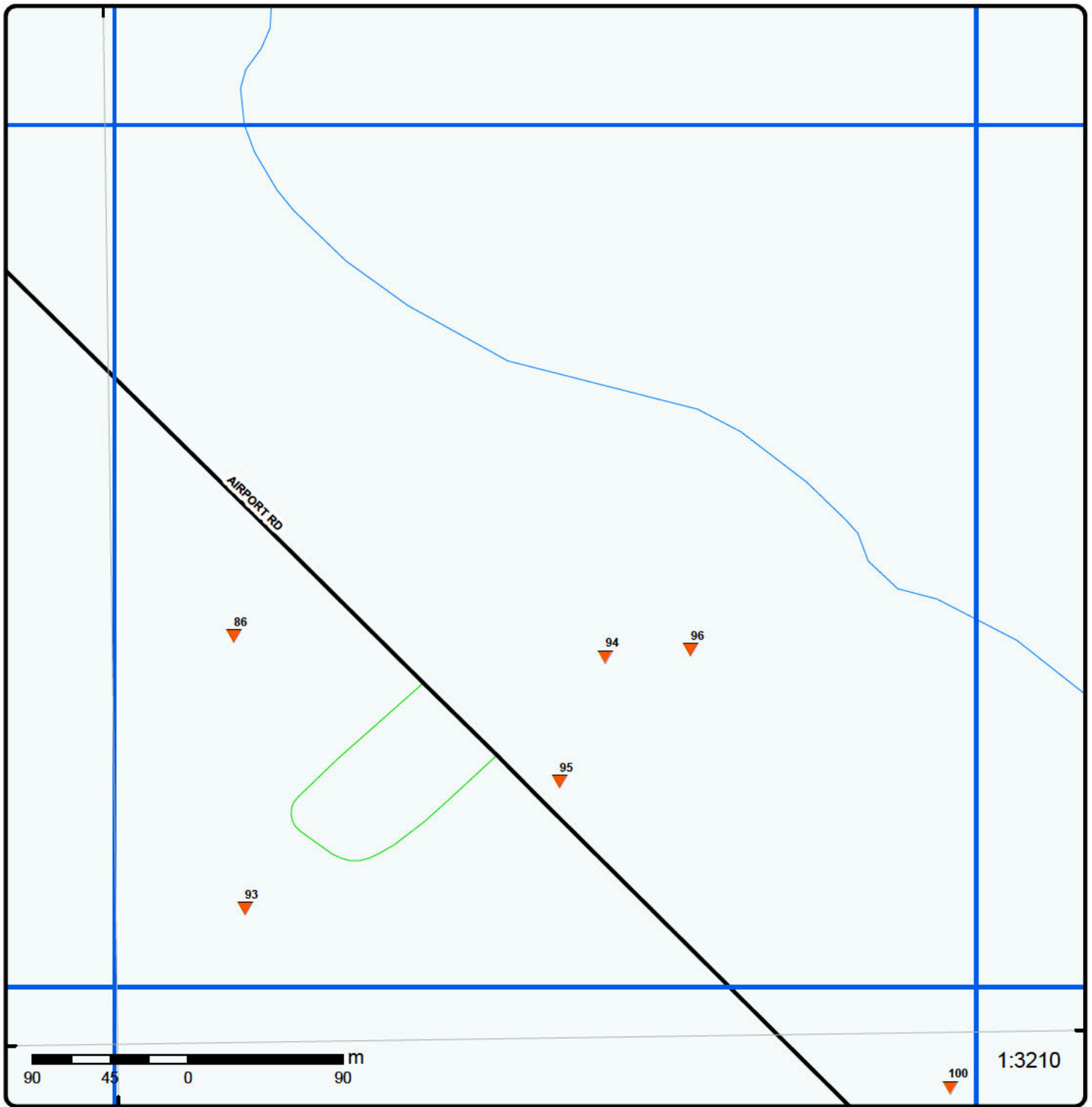

43°50'30"N

43°50'30"N

Grid 45

Order No: 20171108127

Address: Airport Rd King St, Caledon, ON



Buffer Outline	Expressway	Industrial and Resource - Regions	National Park
Eris Sites with Higher Elevation	Principal Highway	Main Line	Provincial or Territorial Park
Eris Sites with Same Elevation	Secondary Highway	Sidetrack	Other Park
Eris Sites with Lower Elevation	Major Road	Transit Line	Golf Course or Driving Range
Eris Sites with Unknown Elevation	Local road	Abandoned Line	Park or Sports Field
	Trail		Other Recreation Area
	Proposed Road		
	Ferry Route/Ice Road		

79°49'30"W

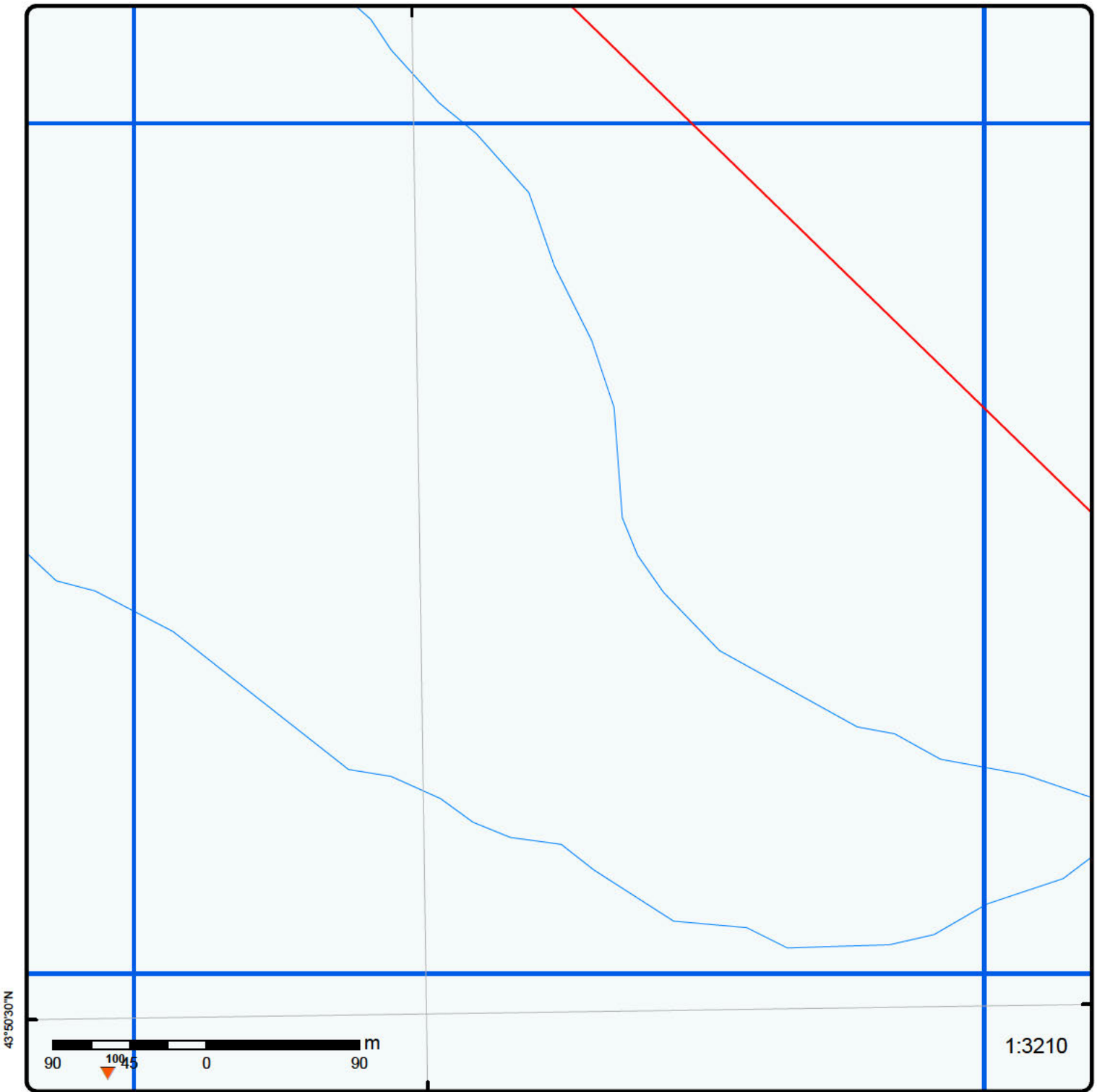

43°50'30"N

43°50'30"N

1:3210

Grid 46

Order No: 20171108127

Address: Airport Rd King St, Caledon, ON



Buffer Outline	Expressway	Industrial and Resource - Regions	National Park
Eris Sites with Higher Elevation	Principal Highway	Main Line	Provincial or Territorial Park
Eris Sites with Same Elevation	Secondary Highway	Sidetrack	Other Park
Eris Sites with Lower Elevation	Major Road	Transit Line	Golf Course or Driving Range
Eris Sites with Unknown Elevation	Local road	Abandoned Line	Park or Sports Field
	Trail		Other Recreation Area
	Proposed Road		
	Ferry Route/Ice Road		

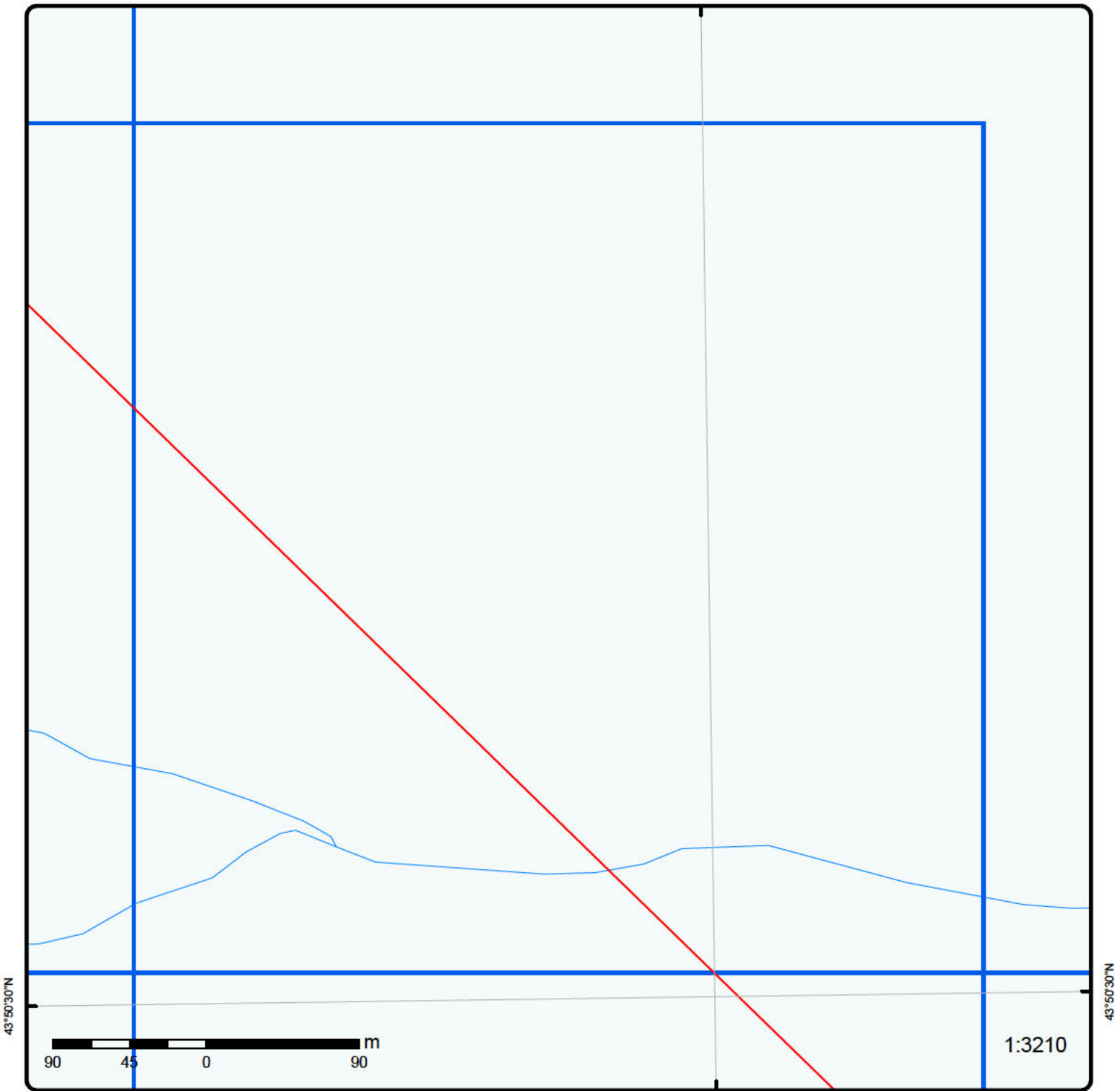

Grid 47

Order No: 20171108127

Address: Airport Rd King St, Caledon, ON



Buffer Outline	Expressway	Industrial and Resource - Regions	National Park
Eris Sites with Higher Elevation	Principal Highway	Main Line	Provincial or Territorial Park
Eris Sites with Same Elevation	Secondary Highway	Sidetrack	Other Park
Eris Sites with Lower Elevation	Major Road	Transit Line	Golf Course or Driving Range
Eris Sites with Unknown Elevation	Local road	Abandoned Line	Park or Sports Field
	Trail		Other Recreation Area
	Proposed Road		
	Ferry Route/Ice Road		

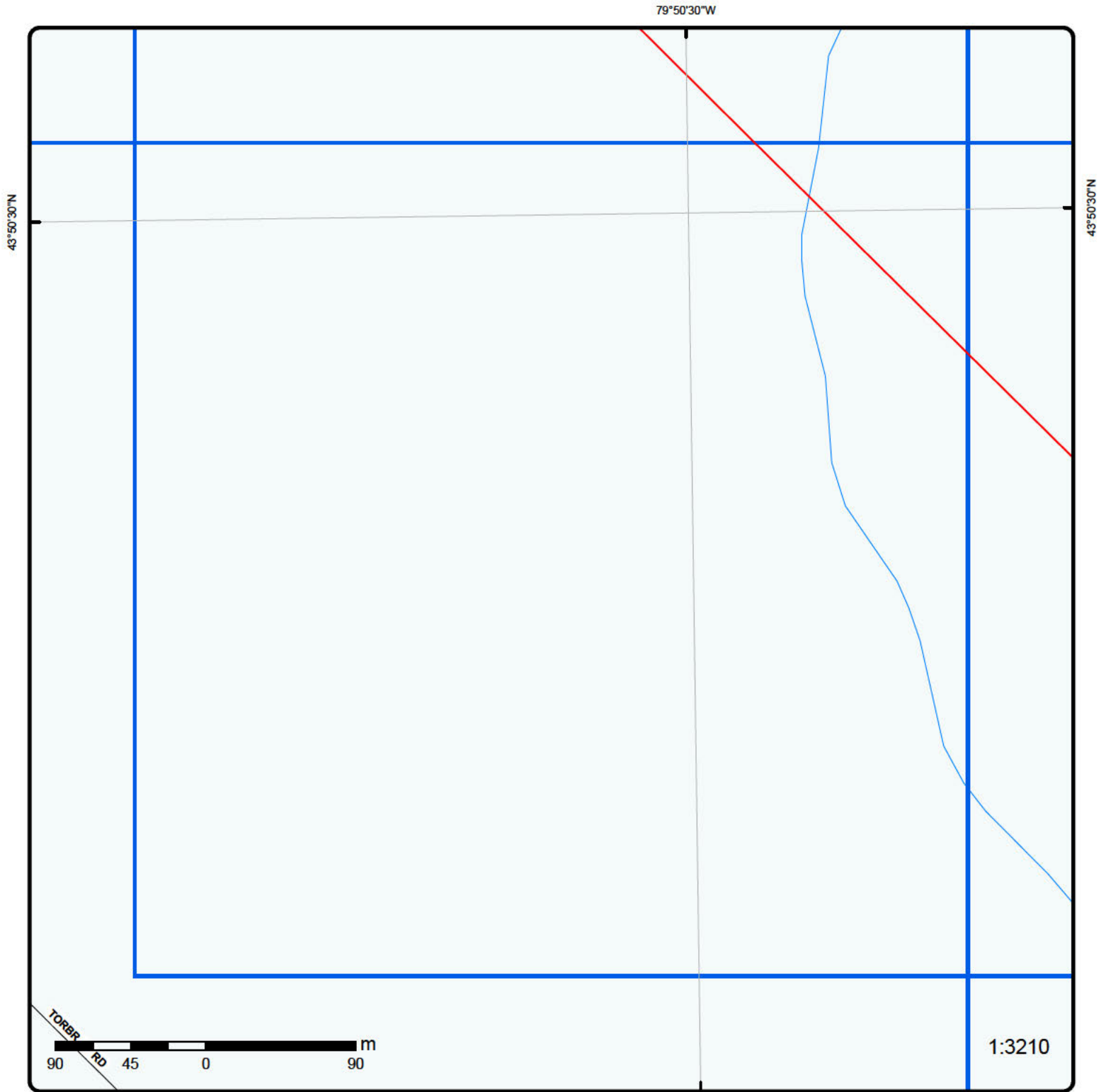

Grid 48

Order No: 20171108127
 Address: Airport Rd King St, Caledon, ON



Buffer Outline	Expressway	Industrial and Resource - Regions	National Park
Eris Sites with Higher Elevation	Principal Highway	Main Line	Provincial or Territorial Park
Eris Sites with Same Elevation	Secondary Highway	Sidetrack	Other Park
Eris Sites with Lower Elevation	Major Road	Transit Line	Golf Course or Driving Range
Eris Sites with Unknown Elevation	Local road	Abandoned Line	Park or Sports Field
	Trail		Other Recreation Area
	Proposed Road		
	Ferry Route/Ice Road		

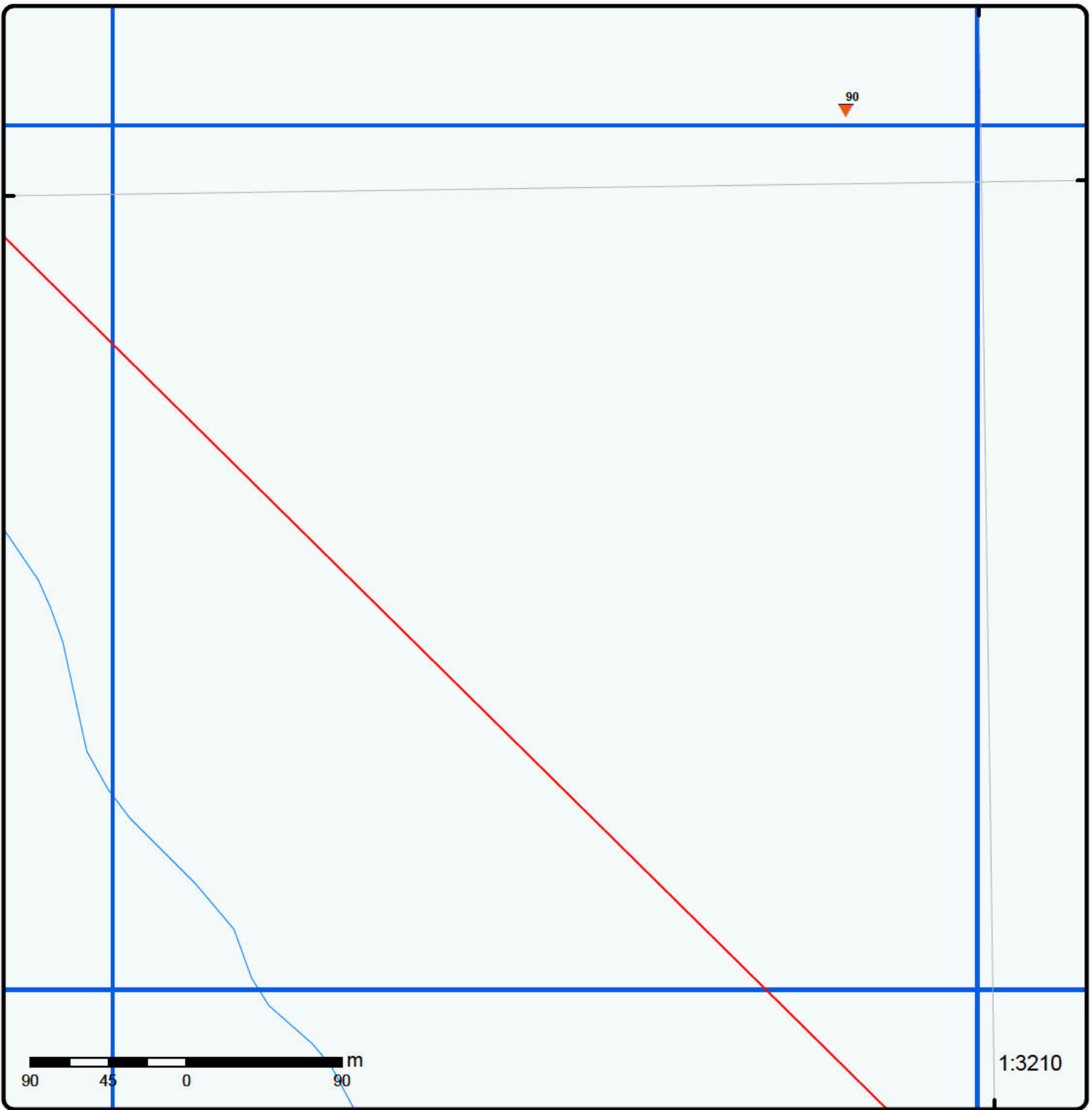

1:3210

Grid 49

Order No: 20171108127

Address: Airport Rd King St, Caledon, ON



Buffer Outline	Expressway	Industrial and Resource - Regions	National Park
Eris Sites with Higher Elevation	Principal Highway	Main Line	Provincial or Territorial Park
Eris Sites with Same Elevation	Secondary Highway	Sidetrack	Other Park
Eris Sites with Lower Elevation	Major Road	Transit Line	Golf Course or Driving Range
Eris Sites with Unknown Elevation	Local road	Abandoned Line	Park or Sports Field
	Trail		Other Recreation Area
	Proposed Road		
	Ferry Route/Ice Road		

79°50'W

43°50'30"N

43°50'30"N

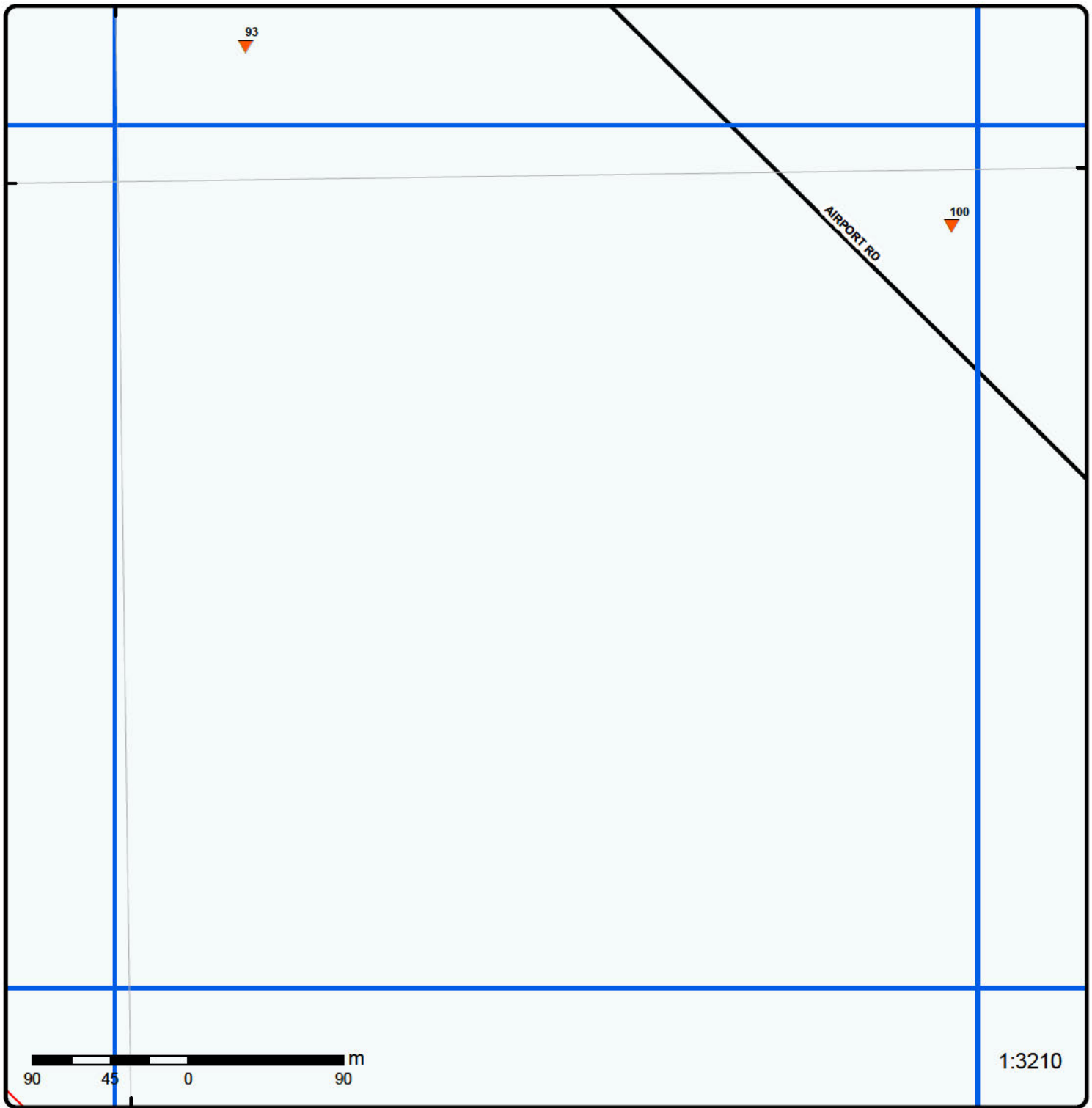

Grid 50

Order No: 20171108127

Address: Airport Rd King St, Caledon, ON



Buffer Outline	Expressway	Industrial and Resource - Regions	National Park
Eris Sites with Higher Elevation	Principal Highway	Main Line	Provincial or Territorial Park
Eris Sites with Same Elevation	Secondary Highway	Sidetrack	Other Park
Eris Sites with Lower Elevation	Major Road	Transit Line	Golf Course or Driving Range
Eris Sites with Unknown Elevation	Local road	Abandoned Line	Park or Sports Field
	Trail		Other Recreation Area
	Proposed Road		
	Ferry Route/Ice Road		

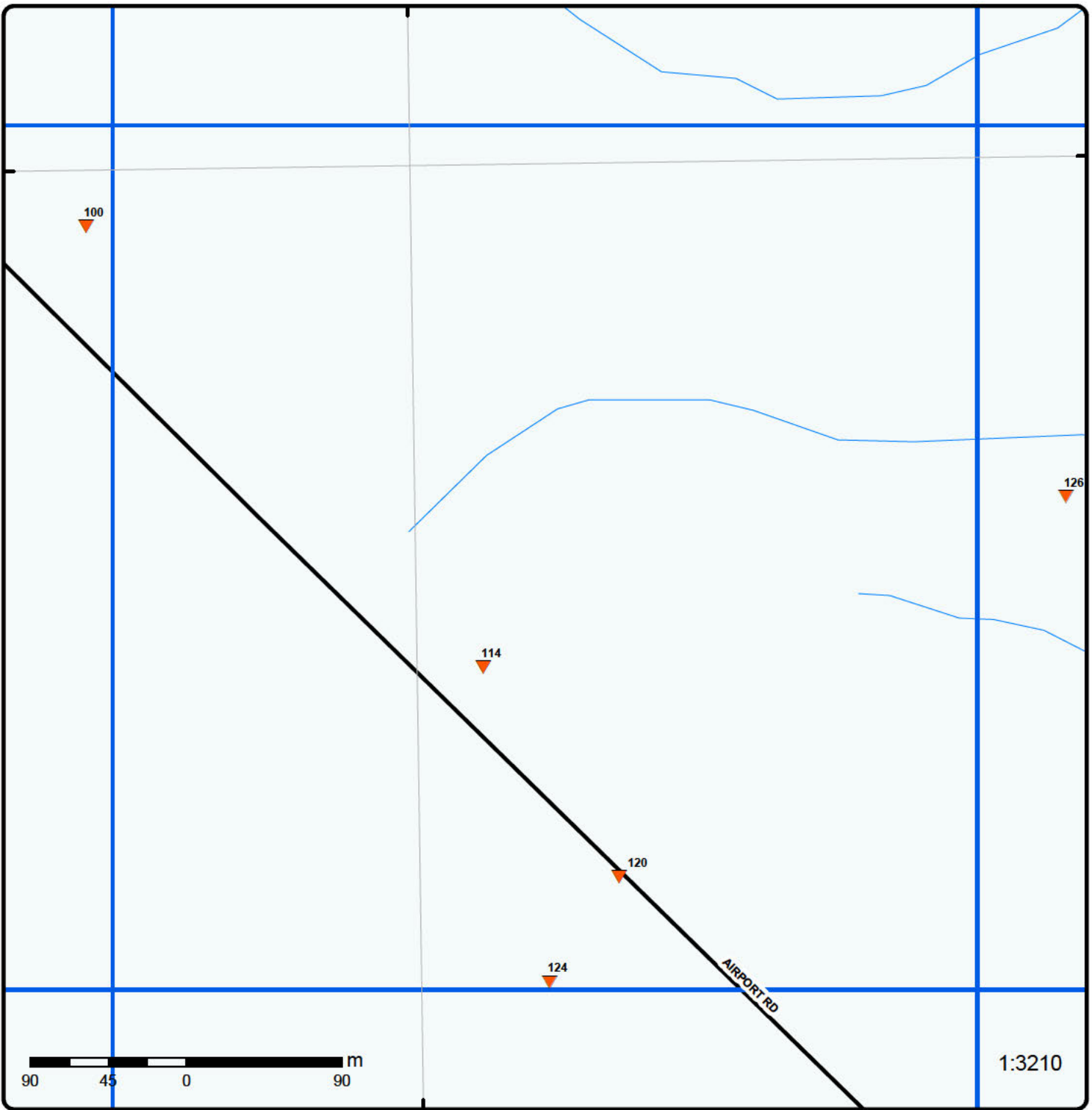

Grid 51

Order No: 20171108127

Address: Airport Rd King St, Caledon, ON



Buffer Outline	Expressway	Industrial and Resource - Regions	National Park
Eris Sites with Higher Elevation	Principal Highway	Main Line	Provincial or Territorial Park
Eris Sites with Same Elevation	Secondary Highway	Sidetrack	Other Park
Eris Sites with Lower Elevation	Major Road	Transit Line	Golf Course or Driving Range
Eris Sites with Unknown Elevation	Local road	Abandoned Line	Park or Sports Field
	Trail		Other Recreation Area
	Proposed Road		
	Ferry Route/Ice Road		

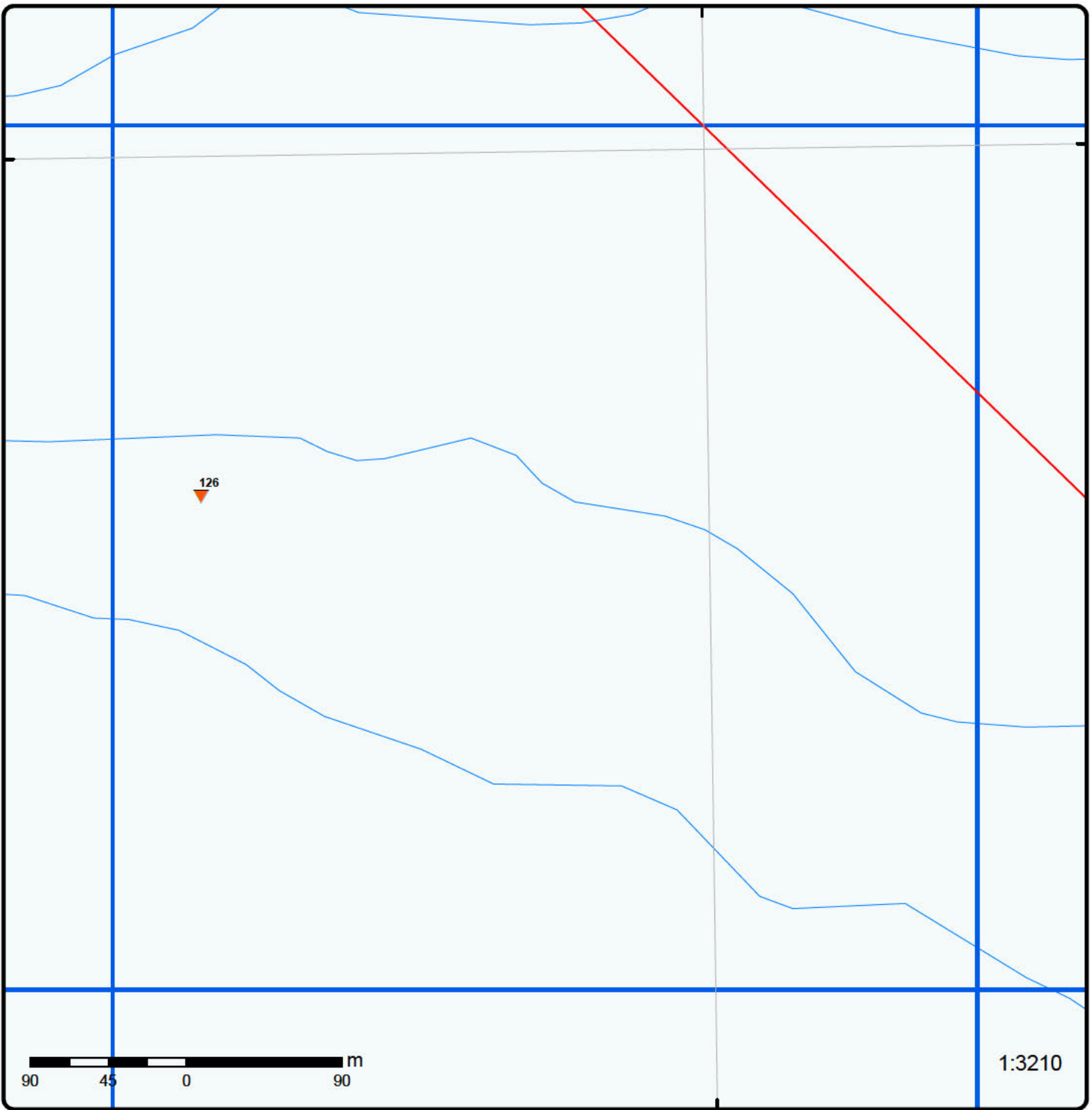

Grid 52

Order No: 20171108127

Address: Airport Rd King St, Caledon, ON



Buffer Outline	Expressway	Industrial and Resource - Regions	National Park
Eris Sites with Higher Elevation	Principal Highway	Main Line	Provincial or Territorial Park
Eris Sites with Same Elevation	Secondary Highway	Sidetrack	Other Park
Eris Sites with Lower Elevation	Major Road	Transit Line	Golf Course or Driving Range
Eris Sites with Unknown Elevation	Local road	Abandoned Line	Park or Sports Field
	Trail		Other Recreation Area
	Proposed Road		
	Ferry Route/Ice Road		

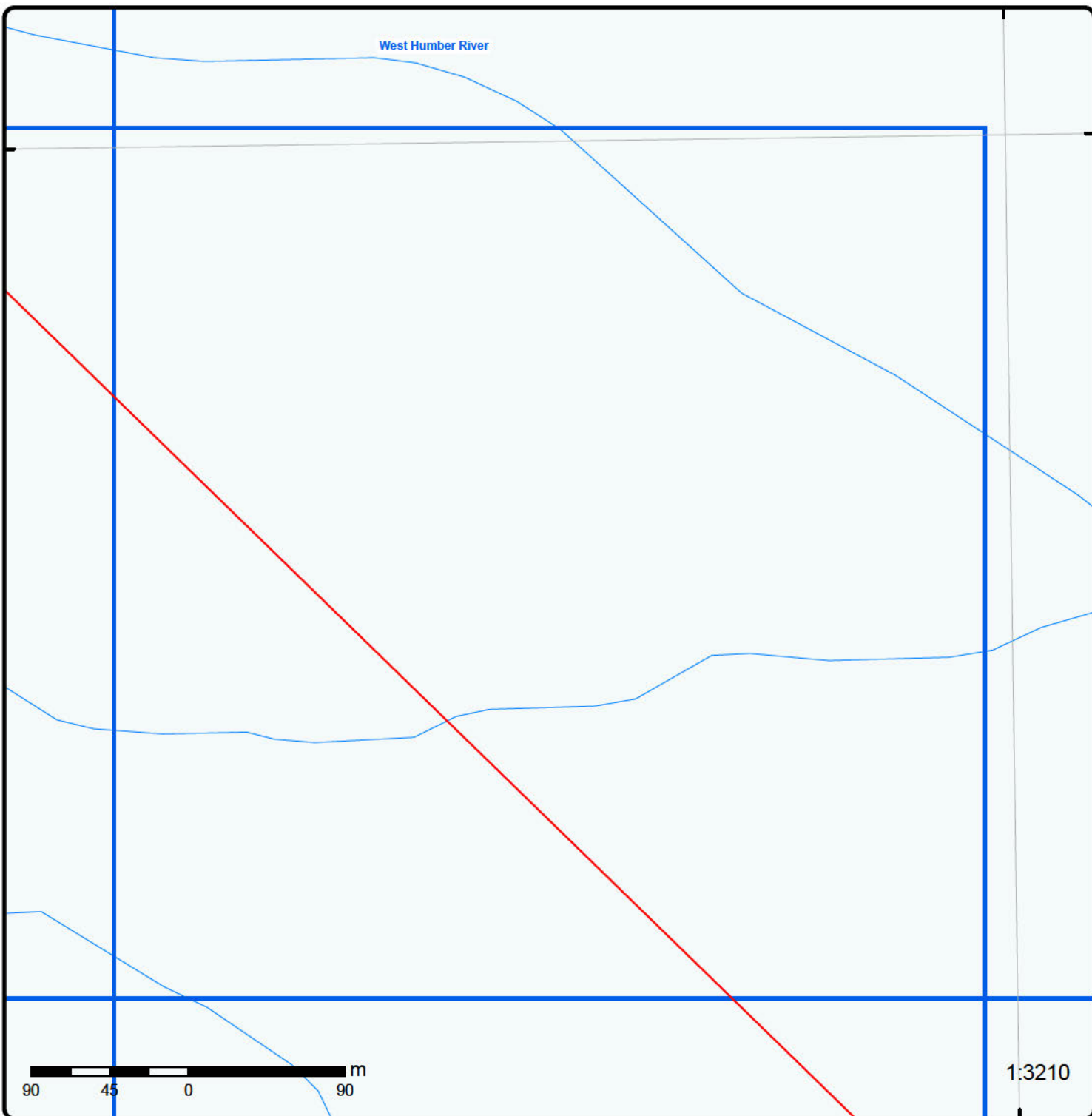

Grid 53

Order No: 20171108127

Address: Airport Rd King St, Caledon, ON



Buffer Outline	Expressway	Industrial and Resource - Regions	National Park
Eris Sites with Higher Elevation	Principal Highway	Main Line	Provincial or Territorial Park
Eris Sites with Same Elevation	Secondary Highway	Sidetrack	Other Park
Eris Sites with Lower Elevation	Major Road	Transit Line	Golf Course or Driving Range
Eris Sites with Unknown Elevation	Local road	Abandoned Line	Park or Sports Field
	Trail		Other Recreation Area
	Proposed Road		
	Ferry Route/Ice Road		

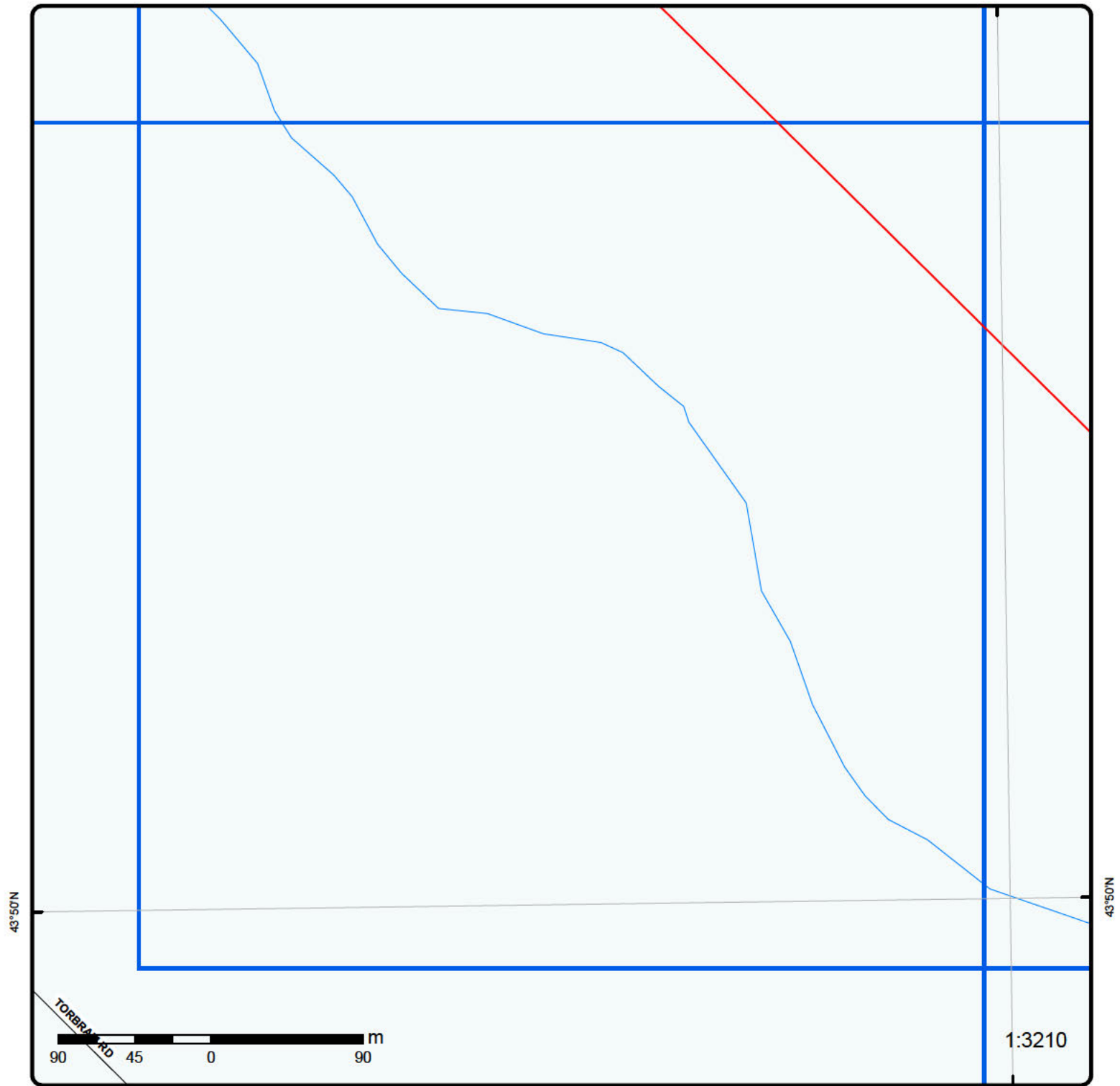

Grid 54

Order No: 20171108127
Address: Airport Rd King St, Caledon, ON



Buffer Outline	Expressway	Industrial and Resource - Regions	National Park
Eris Sites with Higher Elevation	Principal Highway	Main Line	Provincial or Territorial Park
Eris Sites with Same Elevation	Secondary Highway	Sidetrack	Other Park
Eris Sites with Lower Elevation	Major Road	Transit Line	Golf Course or Driving Range
Eris Sites with Unknown Elevation	Local road	Abandoned Line	Park or Sports Field
	Trail		Other Recreation Area
	Proposed Road		
	Ferry Route/Ice Road		

79°50'W

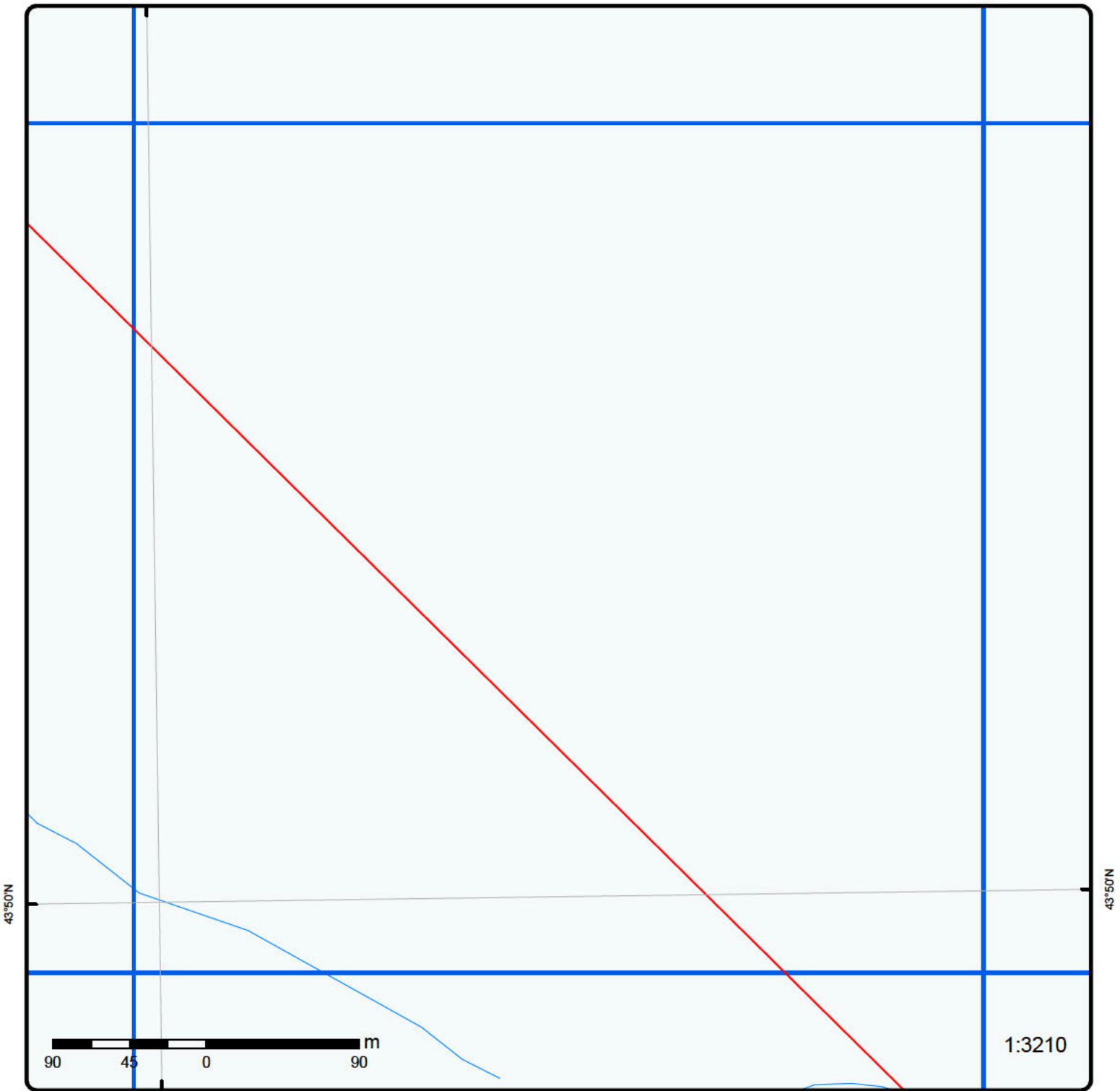

43°50'N

43°50'N

1:3210

Grid 55

Order No: 20171108127

Address: Airport Rd King St, Caledon, ON



Buffer Outline	Expressway	Industrial and Resource - Regions	National Park
Eris Sites with Higher Elevation	Principal Highway	Main Line	Provincial or Territorial Park
Eris Sites with Same Elevation	Secondary Highway	Sidetrack	Other Park
Eris Sites with Lower Elevation	Major Road	Transit Line	Golf Course or Driving Range
Eris Sites with Unknown Elevation	Local road	Abandoned Line	Park or Sports Field
	Trail		Other Recreation Area
	Proposed Road		
	Ferry Route/Ice Road		

79°49'30"W

120

124

AIRPORT RD

43°50'N

43°50'N



1:3210

Grid 56

Order No: 20171108127

Address: Airport Rd King St, Caledon, ON



Buffer Outline	Expressway	Industrial and Resource - Regions	National Park
Eris Sites with Higher Elevation	Principal Highway	Main Line	Provincial or Territorial Park
Eris Sites with Same Elevation	Secondary Highway	Sidetrack	Other Park
Eris Sites with Lower Elevation	Major Road	Transit Line	Golf Course or Driving Range
Eris Sites with Unknown Elevation	Local road	Abandoned Line	Park or Sports Field
	Trail		Other Recreation Area
	Proposed Road		
	Ferry Route/Ice Road		

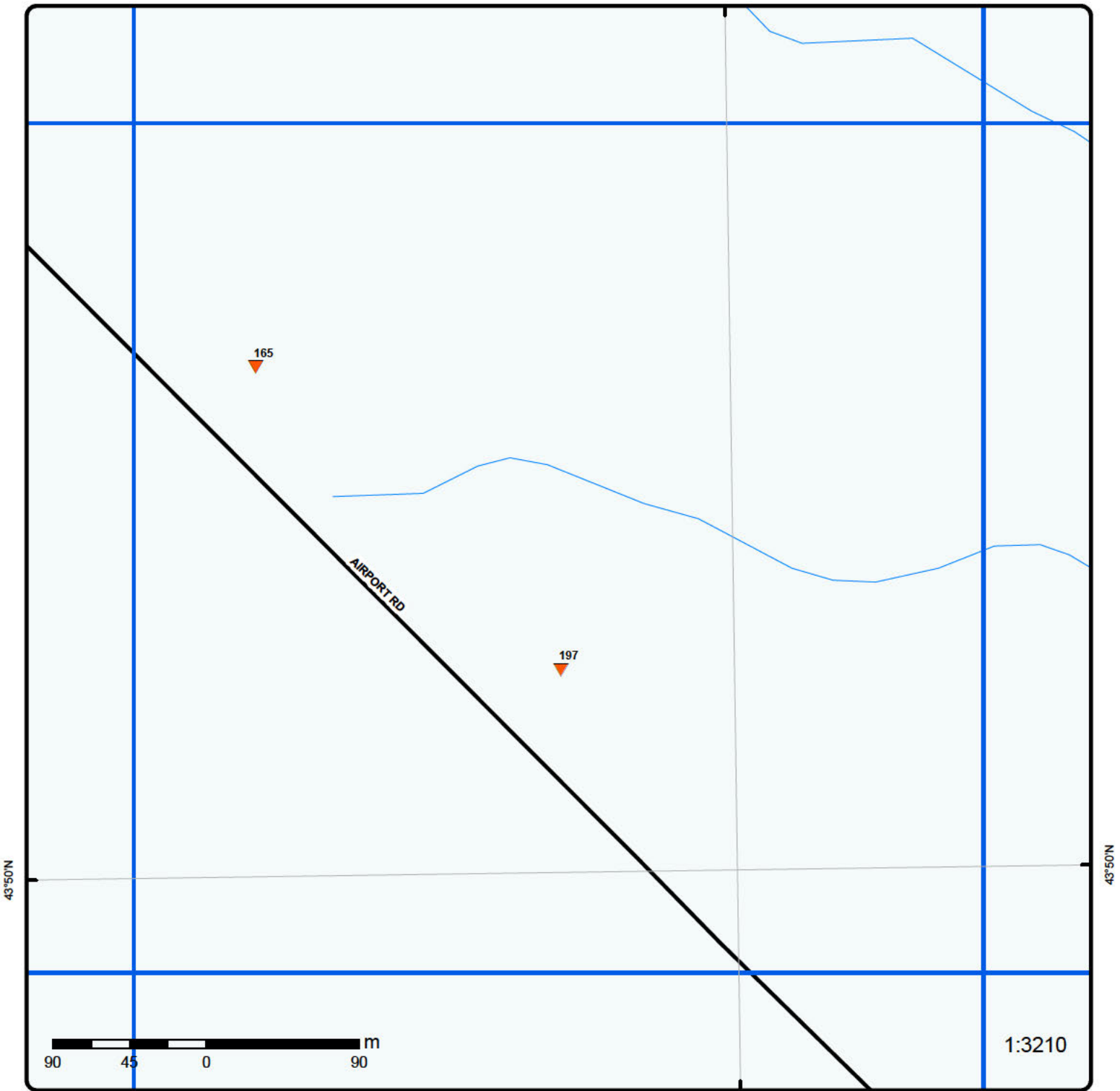

Grid 57

Order No: 20171108127

Address: Airport Rd King St, Caledon, ON



Buffer Outline	Expressway	Industrial and Resource - Regions	National Park
Eris Sites with Higher Elevation	Principal Highway	Main Line	Provincial or Territorial Park
Eris Sites with Same Elevation	Secondary Highway	Sidetrack	Other Park
Eris Sites with Lower Elevation	Major Road	Transit Line	Golf Course or Driving Range
Eris Sites with Unknown Elevation	Local road	Abandoned Line	Park or Sports Field
	Trail		Other Recreation Area
	Proposed Road		
	Ferry Route/Ice Road		

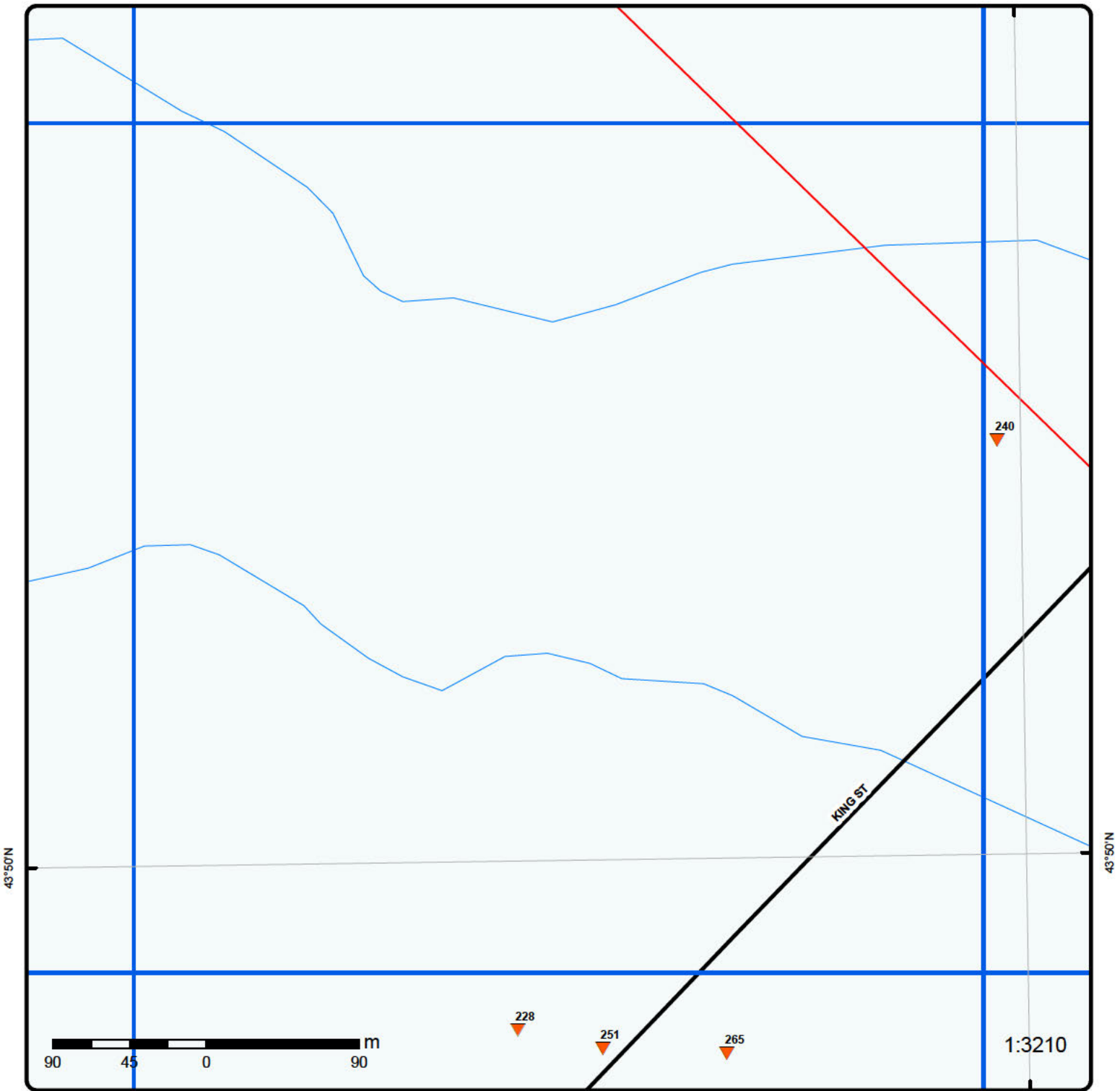

43°50'N

43°50'N

Grid 58

Order No: 20171108127
Address: Airport Rd King St, Caledon, ON



Buffer Outline	Expressway	Industrial and Resource - Regions	National Park
Eris Sites with Higher Elevation	Principal Highway	Main Line	Provincial or Territorial Park
Eris Sites with Same Elevation	Secondary Highway	Sidetrack	Other Park
Eris Sites with Lower Elevation	Major Road	Transit Line	Golf Course or Driving Range
Eris Sites with Unknown Elevation	Local road	Abandoned Line	Park or Sports Field
	Trail		Other Recreation Area
	Proposed Road		
	Ferry Route/Ice Road		

79°48'30"W

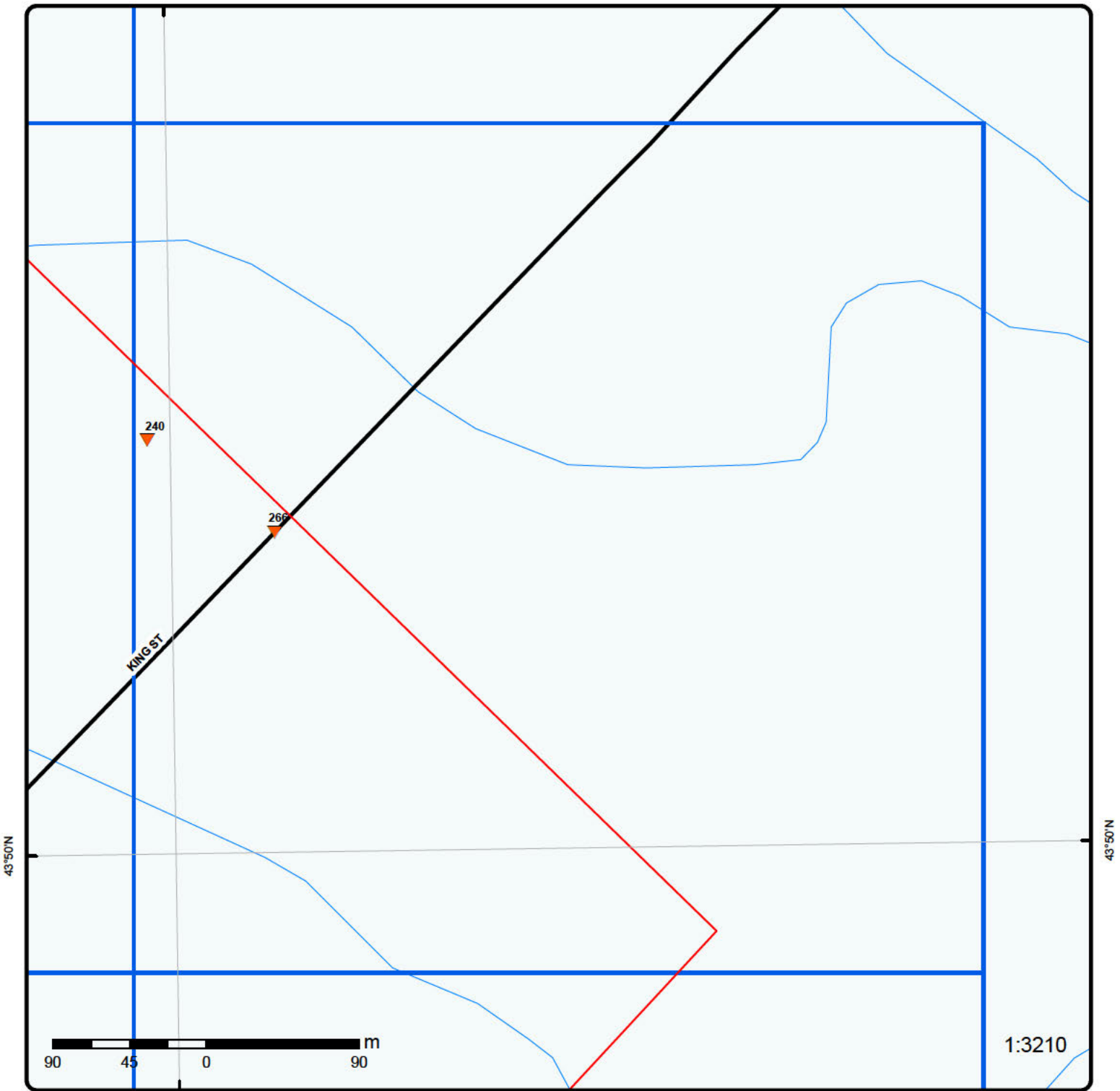

43°50'N

43°50'N



1:3210

Grid 59

Order No: 20171108127

Address: Airport Rd King St, Caledon, ON



Buffer Outline	Expressway	Industrial and Resource - Regions	National Park
Eris Sites with Higher Elevation	Principal Highway	Main Line	Provincial or Territorial Park
Eris Sites with Same Elevation	Secondary Highway	Sidetrack	Other Park
Eris Sites with Lower Elevation	Major Road	Transit Line	Golf Course or Driving Range
Eris Sites with Unknown Elevation	Local road	Abandoned Line	Park or Sports Field
	Trail		Other Recreation Area
	Proposed Road		
	Ferry Route/Ice Road		

79°50'W

43°50'N

43°50'N

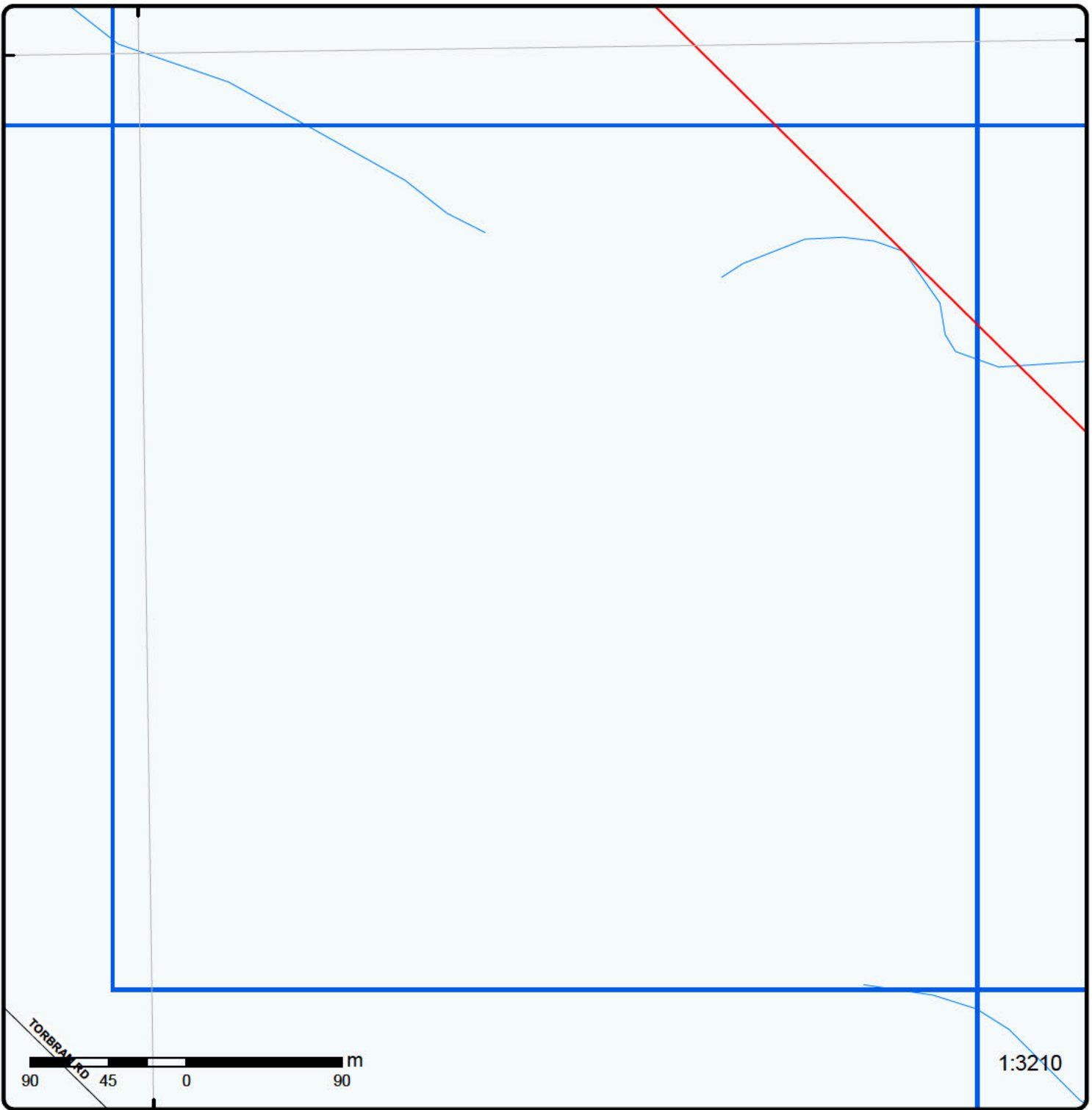

Grid 60

Order No: 20171108127

Address: Airport Rd King St, Caledon, ON



Buffer Outline	Expressway	Industrial and Resource - Regions	National Park
Eris Sites with Higher Elevation	Principal Highway	Main Line	Provincial or Territorial Park
Eris Sites with Same Elevation	Secondary Highway	Sidetrack	Other Park
Eris Sites with Lower Elevation	Major Road	Transit Line	Golf Course or Driving Range
Eris Sites with Unknown Elevation	Local road	Abandoned Line	Park or Sports Field
	Trail		Other Recreation Area
	Proposed Road		
	Ferry Route/Ice Road		

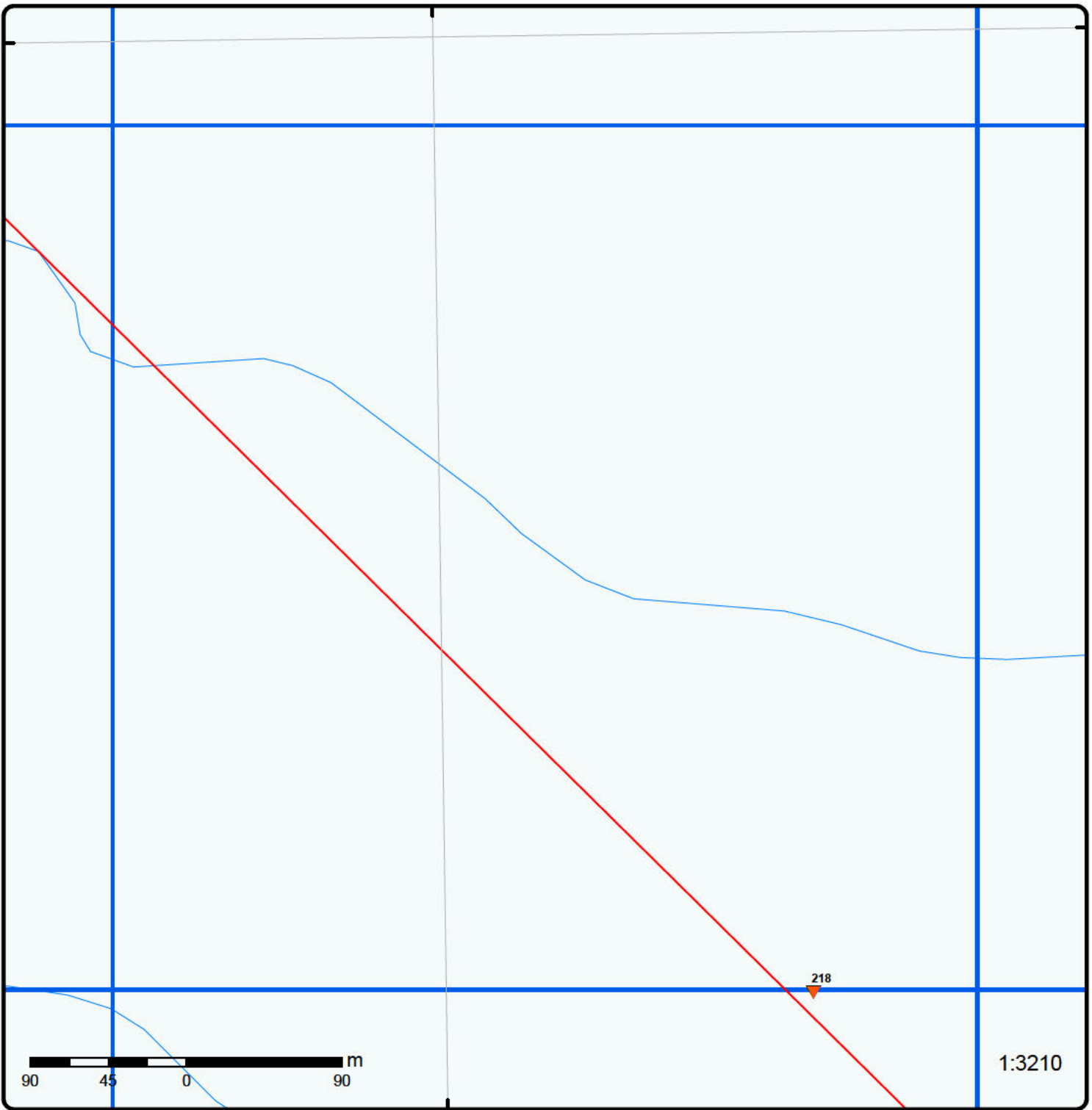

1:3210

Grid 61

Order No: 20171108127

Address: Airport Rd King St, Caledon, ON



Buffer Outline	Expressway	Industrial and Resource - Regions	National Park
Eris Sites with Higher Elevation	Principal Highway	Main Line	Provincial or Territorial Park
Eris Sites with Same Elevation	Secondary Highway	Sidetrack	Other Park
Eris Sites with Lower Elevation	Major Road	Transit Line	Golf Course or Driving Range
Eris Sites with Unknown Elevation	Local road	Abandoned Line	Park or Sports Field
	Trail		Other Recreation Area
	Proposed Road		
	Ferry Route/Ice Road		

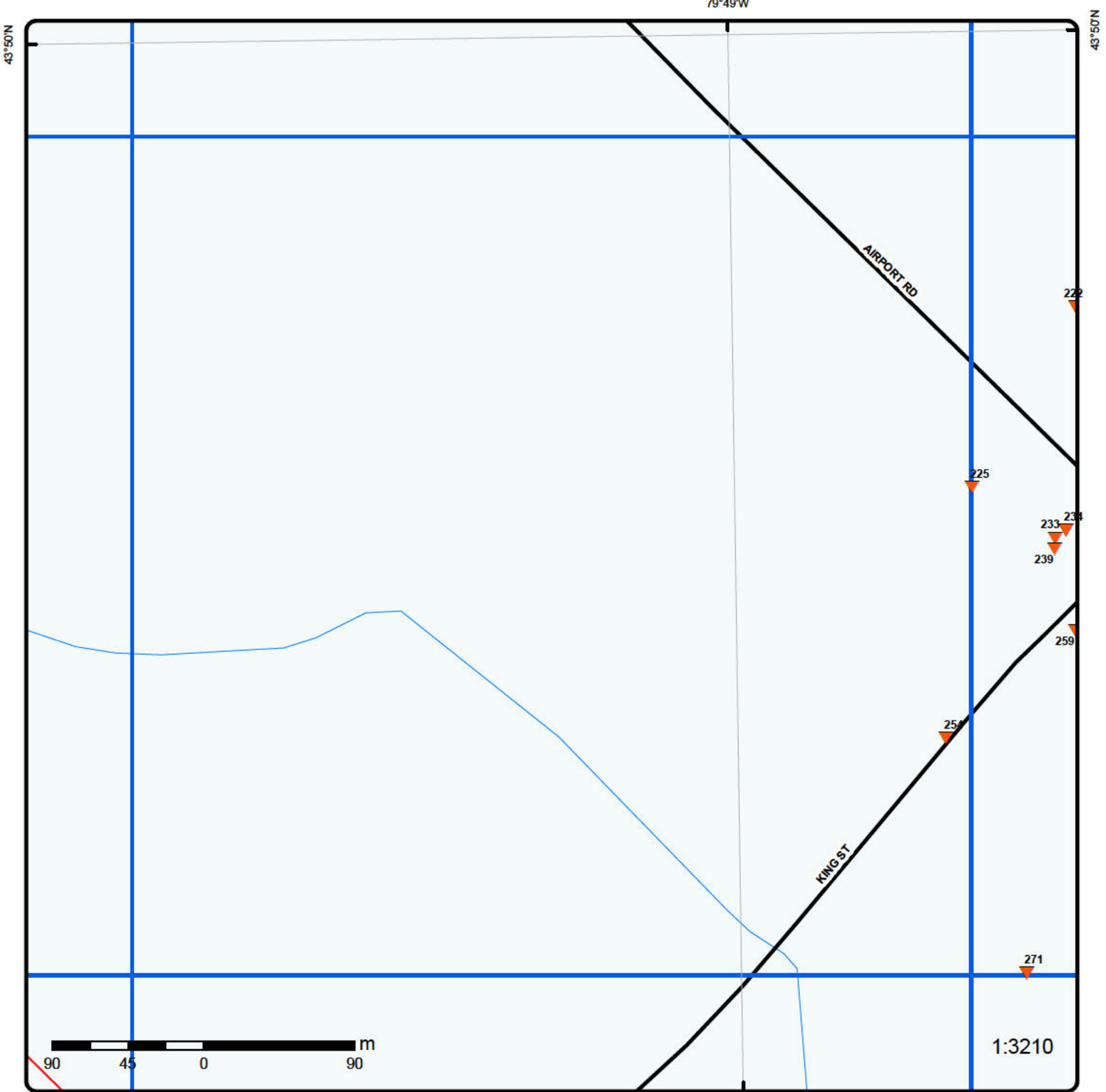

Grid 62

Order No: 20171108127
 Address: Airport Rd King St, Caledon, ON



Buffer Outline	Expressway	Industrial and Resource - Regions	National Park
Eris Sites with Higher Elevation	Principal Highway	Main Line	Provincial or Territorial Park
Eris Sites with Same Elevation	Secondary Highway	Sidetrack	Other Park
Eris Sites with Lower Elevation	Major Road	Transit Line	Golf Course or Driving Range
Eris Sites with Unknown Elevation	Local road	Abandoned Line	Park or Sports Field
	Trail		Other Recreation Area
	Proposed Road		
	Ferry Route/Ice Road		

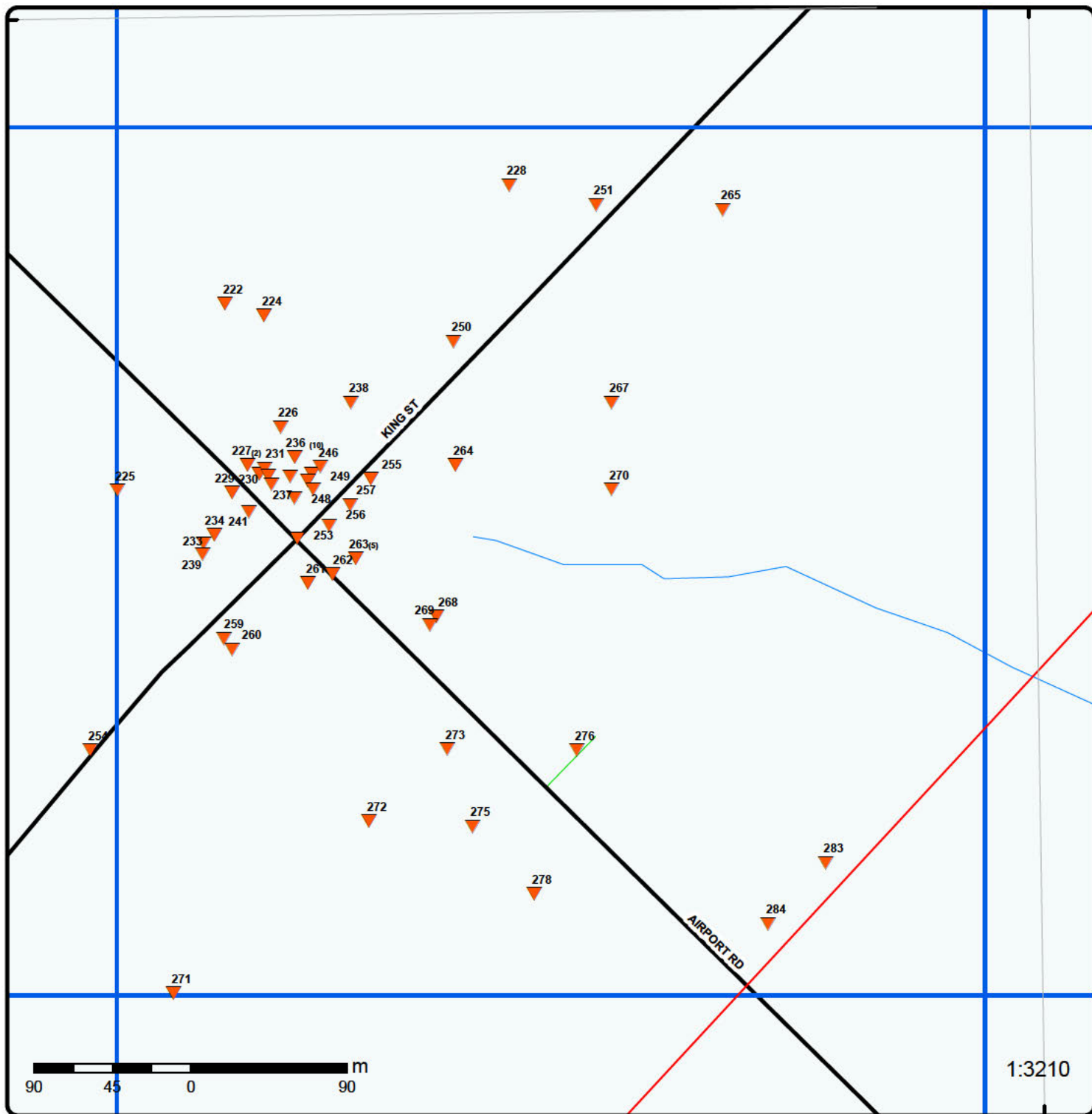

Grid 63

Order No: 20171108127

Address: Airport Rd King St, Caledon, ON



Buffer Outline	Expressway	Industrial and Resource - Regions	National Park
Eris Sites with Higher Elevation	Principal Highway	Main Line	Provincial or Territorial Park
Eris Sites with Same Elevation	Secondary Highway	Sidetrack	Other Park
Eris Sites with Lower Elevation	Major Road	Transit Line	Golf Course or Driving Range
Eris Sites with Unknown Elevation	Local road	Abandoned Line	Park or Sports Field
	Trail		Other Recreation Area
	Proposed Road		
	Ferry Route/Ice Road		

43°50'N

79°48'30"W

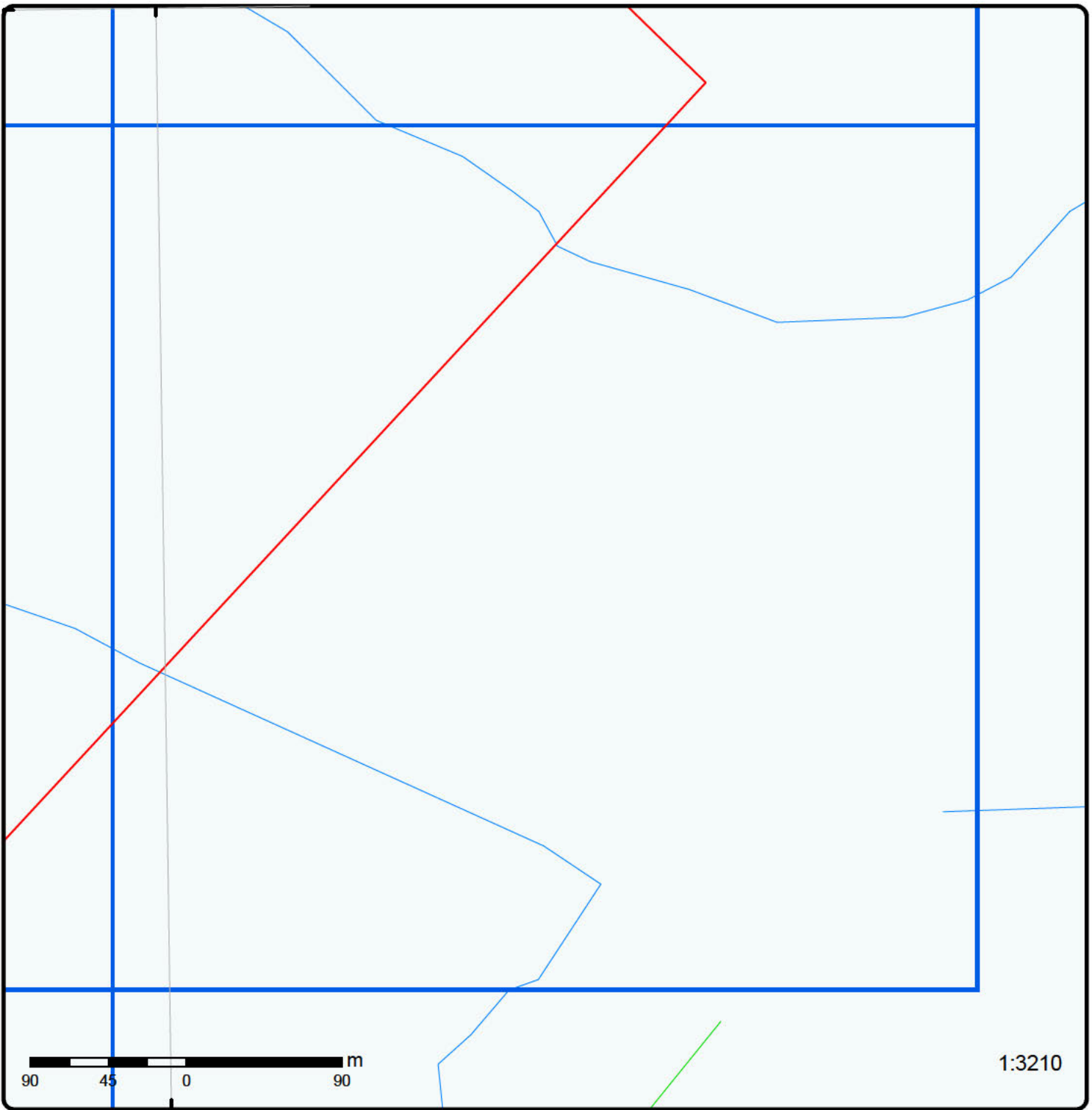

Grid 64

Order No: 20171108127

Address: Airport Rd King St, Caledon, ON



Buffer Outline	Expressway	Industrial and Resource - Regions	National Park
Eris Sites with Higher Elevation	Principal Highway	Main Line	Provincial or Territorial Park
Eris Sites with Same Elevation	Secondary Highway	Sidetrack	Other Park
Eris Sites with Lower Elevation	Major Road	Transit Line	Golf Course or Driving Range
Eris Sites with Unknown Elevation	Local road	Abandoned Line	Park or Sports Field
	Trail		Other Recreation Area
	Proposed Road		
	Ferry Route/Ice Road		

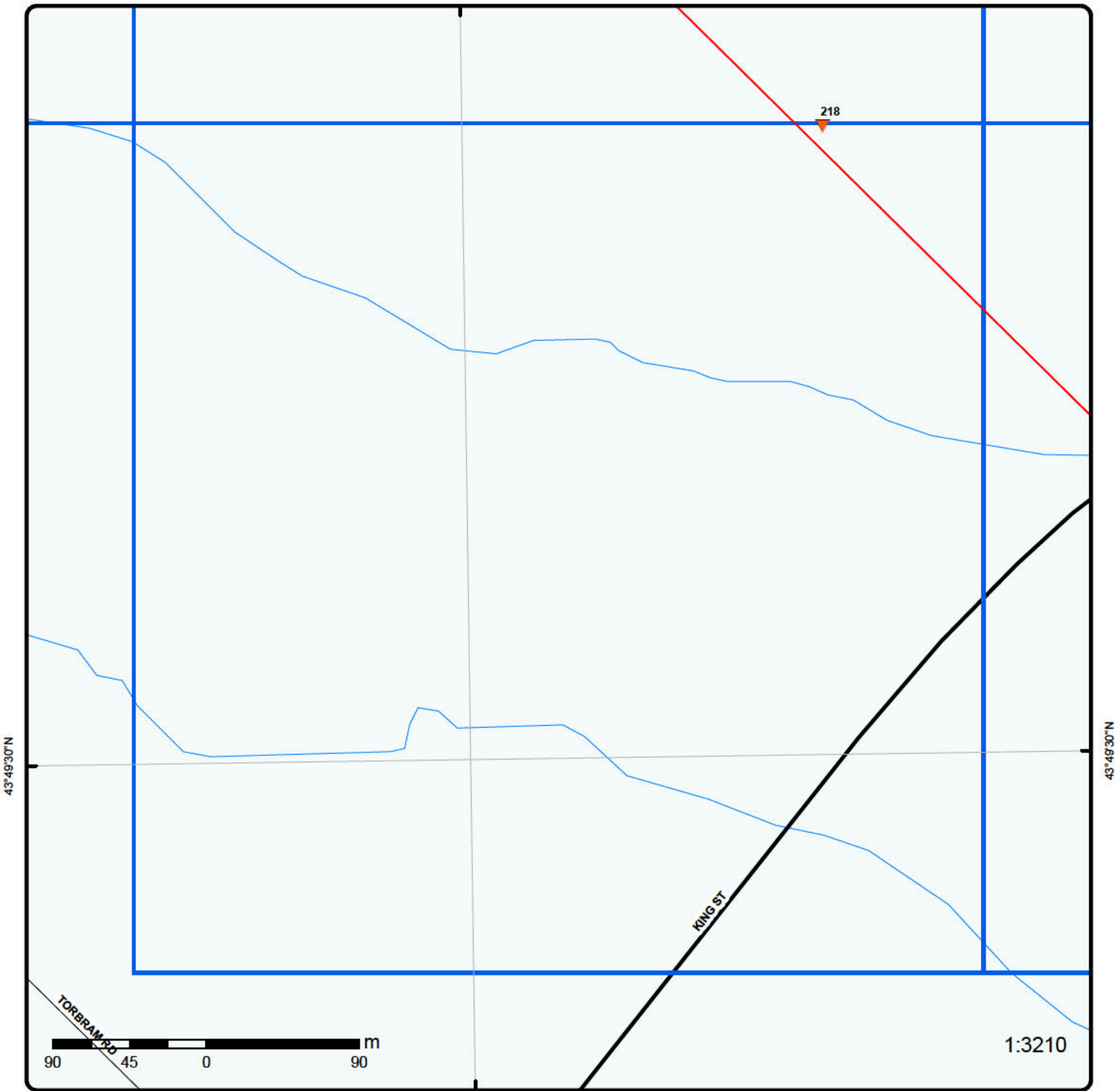

43°49'30"N

43°49'30"N

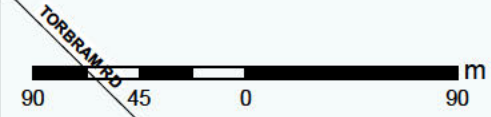

1:3210

Grid 65

Order No: 20171108127
Address: Airport Rd King St, Caledon, ON



Buffer Outline	Expressway	Industrial and Resource - Regions	National Park
Eris Sites with Higher Elevation	Principal Highway	Main Line	Provincial or Territorial Park
Eris Sites with Same Elevation	Secondary Highway	Sidetrack	Other Park
Eris Sites with Lower Elevation	Major Road	Transit Line	Golf Course or Driving Range
Eris Sites with Unknown Elevation	Local road	Abandoned Line	Park or Sports Field
	Trail		Other Recreation Area
	Proposed Road		
	Ferry Route/Ice Road		

79°49'W

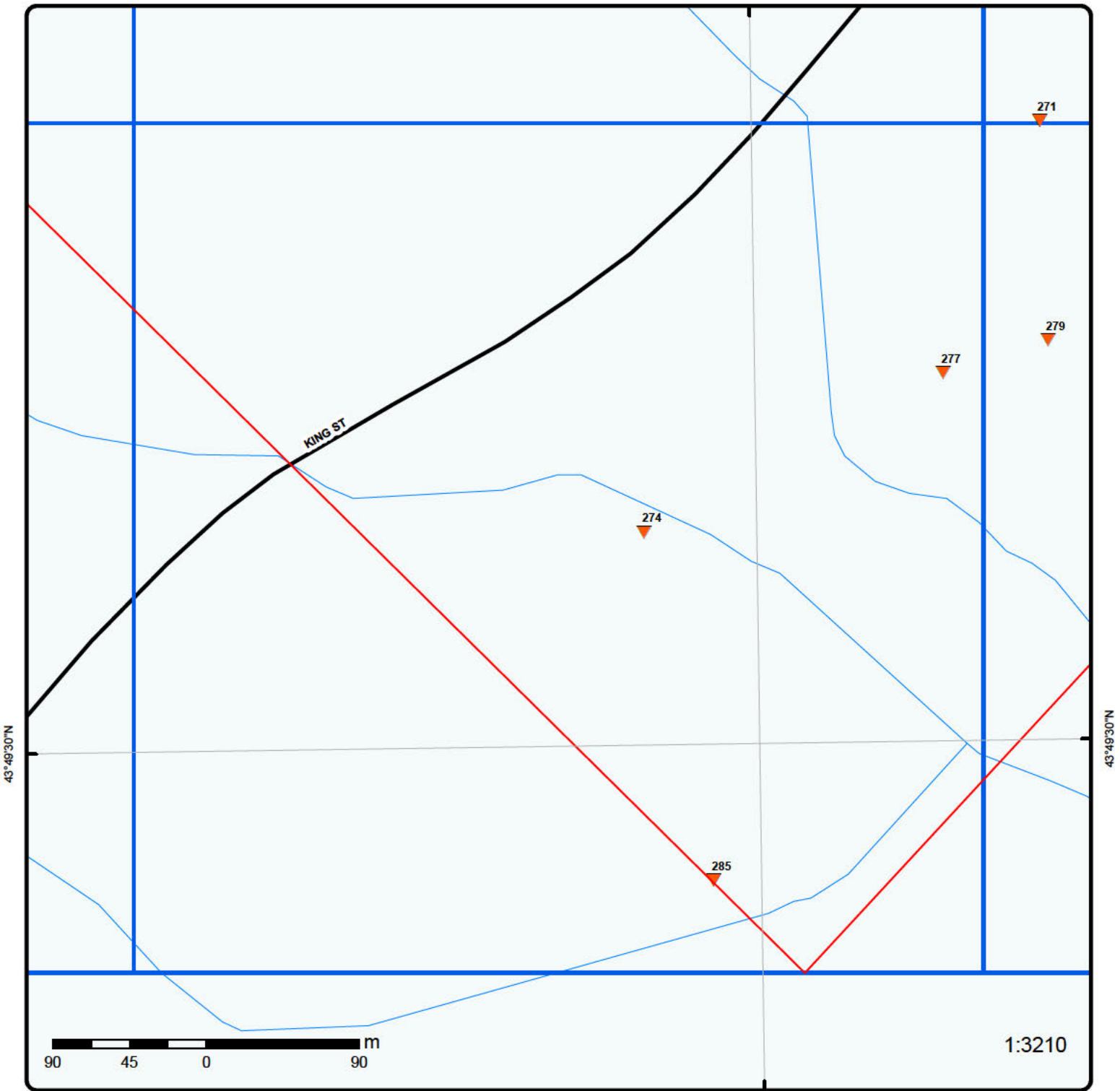

1:3210

Grid 66

Order No: 20171108127

Address: Airport Rd King St, Caledon, ON



Buffer Outline	Expressway	Industrial and Resource - Regions	National Park
Eris Sites with Higher Elevation	Principal Highway	Main Line	Provincial or Territorial Park
Eris Sites with Same Elevation	Secondary Highway	Sidetrack	Other Park
Eris Sites with Lower Elevation	Major Road	Transit Line	Golf Course or Driving Range
Eris Sites with Unknown Elevation	Local road	Abandoned Line	Park or Sports Field
	Trail		Other Recreation Area
	Proposed Road		
	Ferry Route/Ice Road		

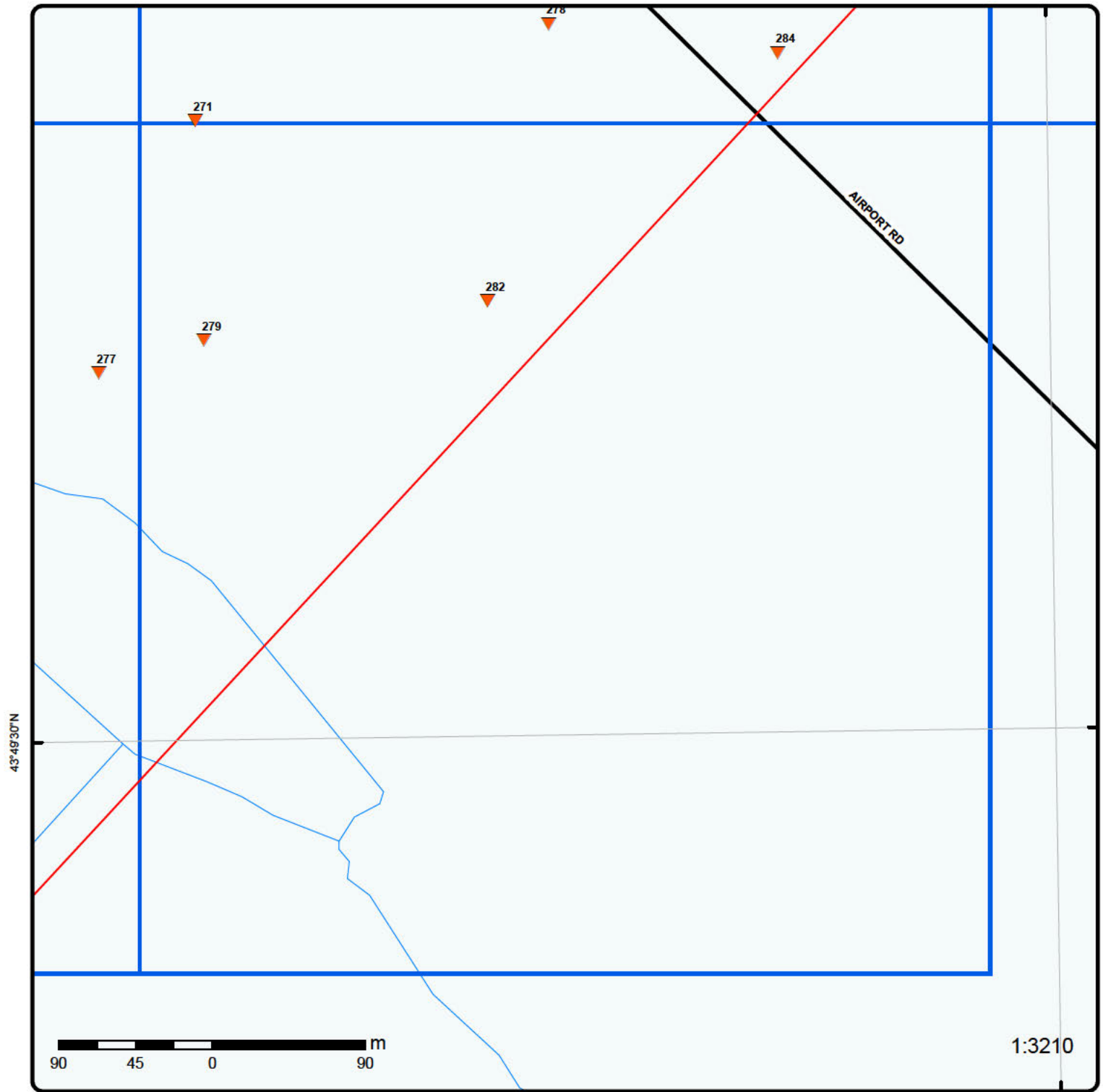

43°49'30"N

43°49'30"N

1:3210

Grid 67

Order No: 20171108127

Address: Airport Rd King St, Caledon, ON



Buffer Outline	Expressway	Industrial and Resource - Regions	National Park
Eris Sites with Higher Elevation	Principal Highway	Main Line	Provincial or Territorial Park
Eris Sites with Same Elevation	Secondary Highway	Sidetrack	Other Park
Eris Sites with Lower Elevation	Major Road	Transit Line	Golf Course or Driving Range
Eris Sites with Unknown Elevation	Local road	Abandoned Line	Park or Sports Field
	Trail		Other Recreation Area
	Proposed Road		
	Ferry Route/Ice Road		



Aerial

Address: Airport Rd King St, Caledon, ON

Source: ESRI World Imagery

Order No: 20171108127



© ERIS Information Limited Partnership

79°52'30"W

79°51'W

79°49'30"W

79°48'W

43°52'30"N

43°52'30"N

43°51'N

43°51'N

43°49'30"N

43°49'30"N

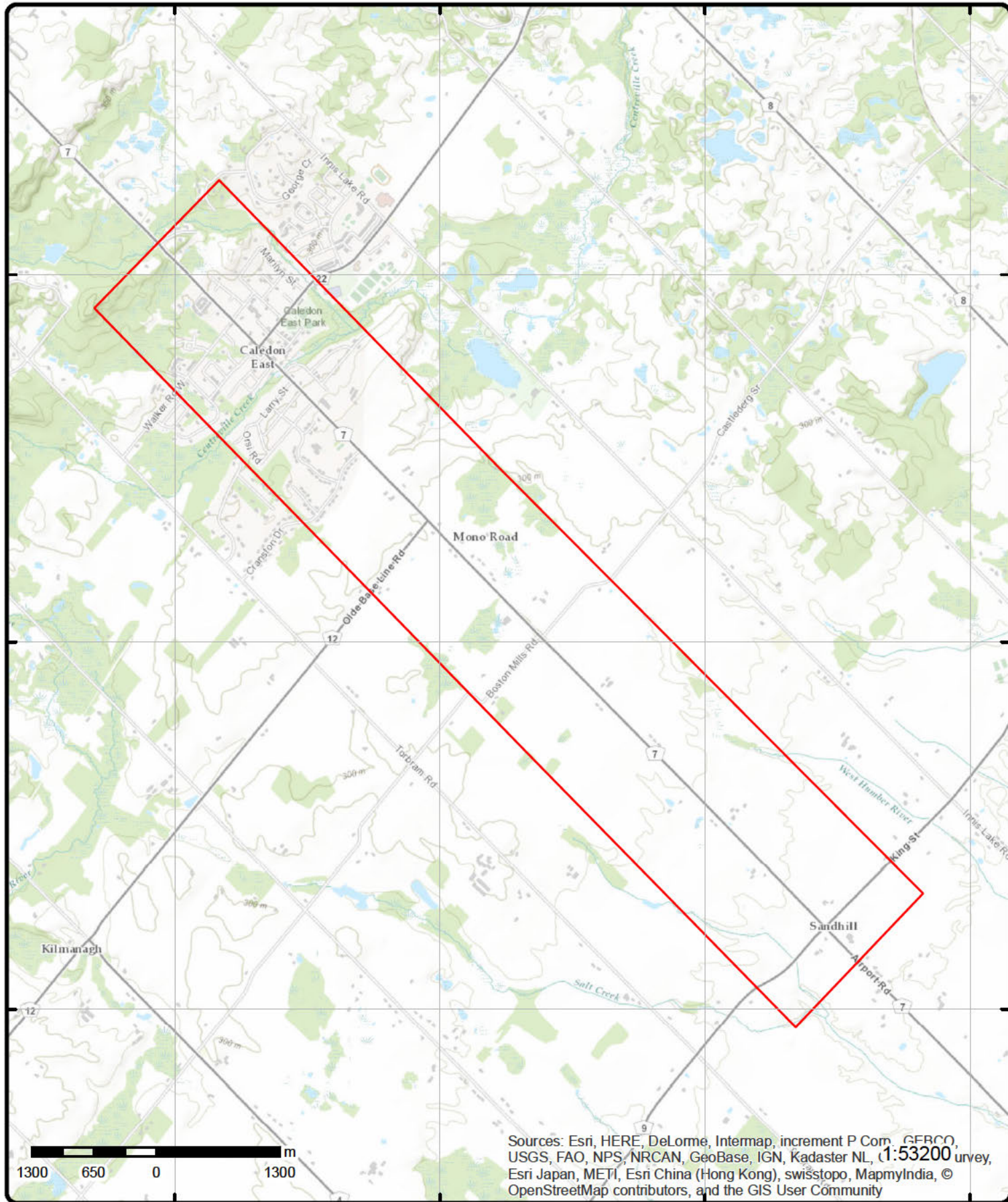

Topographic Map

Address: Airport Rd King St, Caledon, ON

Source: ESRI World Topographic Map

Order No: 20171108127



© ERIS Information Limited Partnership

Detail Report

Map Key	Number of Records	Elevation (m)	Site	DB
<p><u>1</u></p> <p>Licence No.: Detail Licence No.: Licence Type Code: Licence Type: Vendor Licence Class: Licence Control: Trade Name: Post Office Box: Lot: Concession: Region: District: County:</p>	1 of 4	299.9	<p>GLEN ECHO NURSERIES INC 15070 AIRPORT RD RR 5 CALEDON EAST ON L7C 2W7</p> <p>Operator Box: Operator Class: Operator No.: Operator Type: Operator Lot: Oper Concession: Operator Region: Operator District: Operator County: Oper Phone Area Cd: Ext: Oper Phone Number: Proponent Ext:</p>	PES
<p><u>1</u></p> <p>Licence No.: Detail Licence No.: Licence Type Code: Licence Type: Vendor Licence Class: Licence Control: Trade Name: Post Office Box: Lot: Concession: Region: District: County:</p>	2 of 4	299.9	<p>GLEN ECHO NURSERIES INC 15070 AIRPORT RD CALEDON EAST ON L7C 2W7</p> <p>Operator Box: Operator Class: Operator No.: Operator Type: Operator Lot: Oper Concession: Operator Region: Operator District: Operator County: Oper Phone Area Cd: Ext: Oper Phone Number: Proponent Ext:</p>	PES
<p><u>1</u></p> <p>Licence No.: Detail Licence No.: Licence Type Code: Licence Type: Vendor Licence Class: Licence Control: Trade Name: Post Office Box: Lot: Concession: Region: District: County:</p>	3 of 4	299.9	<p>GLEN ECHO NURSERIES INC. R.R. #5, 15070 AIRPORT ROAD CALEDON EAST ON L0N 1A0</p> <p>Operator Box: Operator Class: Operator No.: Operator Type: Operator Lot: Oper Concession: Operator Region: Operator District: Operator County: Oper Phone Area Cd: Ext: Oper Phone Number:</p>	PES

Map Key	Number of Records	Elevation (m)	Site	DB
County:			Proponent Ext:	
<u>1</u>	4 of 4	299.9	GLEN ECHO NURSERIES INC 15070 AIRPORT RD RR 5 CALEDON EAST ON L0N 1E0	PES
Licence No.:	06290		Operator Box:	
Detail Licence No.:	23-01-06290-0		Operator Class:	
Licence Type Code:	23		Operator No.:	
Licence Type:	Limited Vendor		Operator Type:	
Licence Class:	01		Operator Lot:	
Licence Control:	0		Oper Concession:	
Trade Name:			Operator Region:	3
Post Office Box:			Operator District:	
Lot:			Operator County:	49
Concession:			Oper Phone Area Cd:	
Region:	3		Ext:	
District:			Oper Phone Number:	
County:	49		Proponent Ext:	
<u>2</u>	1 of 1	299.3	GLEN ECHO NURSERIES INC 15070 AIRPORT RD CALEDON EAST ON L7C2W7	PES
Licence No.:	18005		Operator Box:	
Detail Licence No.:			Operator Class:	
Licence Type Code:	23		Operator No.:	
Licence Type:	Active Limited Vendor Licence		Operator Type:	
Licence Class:	01		Operator Lot:	
Licence Control:			Oper Concession:	
Trade Name:			Operator Region:	
Post Office Box:			Operator District:	
Lot:			Operator County:	
Concession:			Oper Phone Area Cd:	905
Region:			Ext:	
District:			Oper Phone Number:	5849973
County:			Proponent Ext:	
<u>3</u>	1 of 1	298.9	lot 31 con 6 ON	WWIS
Well ID:	4904805		Data Entry Status:	
Construction Date:			Data Src:	1
Primary Water Use:	Domestic		Date Received:	12/31/1975
Sec. Water Use:	0		Selected Flag:	1
Final Well Status:	Water Supply		Abandonment Rec:	
Water Type:			Contractor:	4919
Casing Material:			Form Version:	1
Audit No:			Owner:	
Tag:			Street Name:	
Construction Method:			County:	PEEL
Elevation (m):			Municipality:	CALEDON TOWN (CHINGUACOUSY)
Elevation Reliability:			Site Info:	
Depth to Bedrock:			Lot:	031
Well Depth:			Concession:	06
Overburden/Bedrock:			Concession Name:	HS E
Pump Rate:			Easting NAD83:	
Static Water Level:			Northing NAD83:	
Flowing (Y/N):			Zone:	
Flow Rate:			UTM Reliability:	

Clear/Cloudy:

Bore Hole Information

Bore Hole ID:	10319577	Spatial Status:	
DP2BR:		Cluster Kind:	
Code OB:	0	UTMRC:	5
Code OB Desc:	Overburden	UTMRC Desc:	margin of error : 100 m - 300 m
Open Hole:		Location Method:	p5
Elevation:	299.186462	Org CS:	
Elevrc:		Date Completed:	12/3/1975
Remarks:			
Elevrc Desc:			
Location Source Date:			
Improvement Location Source:			
Improvement Location Method:			
Source Revision Comment:			
Supplier Comment:			

Overburden and Bedrock

Materials Interval

Formation ID:	932047252
Layer:	1
Color:	6
General Color:	BROWN
Mat1:	02
Most Common Material:	TOPSOIL
Mat2:	73
Other Materials:	HARD
Mat3:	
Other Materials:	
Formation Top Depth:	0.00
Formation End Depth:	1.00
Formation End Depth UOM:	ft

Formation ID:	932047253
Layer:	2
Color:	6
General Color:	BROWN
Mat1:	28
Most Common Material:	SAND
Mat2:	85
Other Materials:	SOFT
Mat3:	
Other Materials:	
Formation Top Depth:	1.00
Formation End Depth:	42.00
Formation End Depth UOM:	ft

Method of Construction & Well

Use

Method Construction ID:	964904805
Method Construction Code:	6
Method Construction:	Boring
Other Method Construction:	

Pipe Information

Pipe ID:	10868147
Casing No:	1

Comment:
Alt Name:

Construction Record - Casing

Casing ID: 930527492
 Layer: 1
 Material: 3
 Open Hole or Material: CONCRETE
 Depth From:
 Depth To: 22.00
 Casing Diameter: 30.00
 Casing Diameter UOM: inch
 Casing Depth UOM: ft

Casing ID: 930527493
 Layer: 2
 Material: 2
 Open Hole or Material: GALVANIZED
 Depth From:
 Depth To: 42.00
 Casing Diameter: 30.00
 Casing Diameter UOM: inch
 Casing Depth UOM: ft

Results of Well Yield Testing

Pump Test ID: 994904805
 Pump Set At:
 Static Level: 24.00
 Final Level After Pumping: 38.00
 Recommended Pump Depth: 36.00
 Pumping Rate:
 Flowing Rate:
 Recommended Pump Rate: 2.00
 Levels UOM: ft
 Rate UOM: GPM
 Water State After Test Code: 2
 Water State After Test: CLOUDY
 Pumping Test Method: 2
 Pumping Duration HR: 0
 Pumping Duration MIN: 30
 Flowing: N

Draw Down & Recovery

Pump Test Detail ID: 934259738
 Test Type: Recovery
 Test Duration: 15
 Test Level: 38.00
 Test Level UOM: ft

Pump Test Detail ID: 934525491
 Test Type: Recovery
 Test Duration: 30
 Test Level: 36.00
 Test Level UOM: ft

Pump Test Detail ID: 934779609
 Test Type: Recovery
 Test Duration: 45
 Test Level: 34.00
 Test Level UOM: ft

Map Key	Number of Records	Elevation (m)	Site	DB
---------	-------------------	---------------	------	----

Pump Test Detail ID: 935044562
Test Type: Recovery
Test Duration: 60
Test Level: 32.00
Test Level UOM: ft

Water Details

Water ID: 933792833
Layer: 1
Kind Code: 5
Kind: Not stated
Water Found Depth: 24.00
Water Found Depth UOM: ft

4	1 of 1	298.1	lot 34 con 6 ON	WWIS
-------------------	--------	-------	--------------------	------

Well ID: 4901554 Construction Date: Primary Water Use: Sec. Water Use: Final Well Status: Abandoned-Supply Water Type: Casing Material: Audit No: Tag: Construction Method: Elevation (m): Elevation Reliability: Depth to Bedrock: Well Depth: Overburden/Bedrock: Pump Rate: Static Water Level: Flowing (Y/N): Flow Rate: Clear/Cloudy:	Data Entry Status: Data Src: 1 Date Received: 9/29/1964 Selected Flag: 1 Abandonment Rec: Contractor: 3512 Form Version: 1 Owner: Street Name: County: PEEL Municipality: CALEDON TOWN (CHINGUACOUSY) Site Info: Lot: 034 Concession: 06 Concession Name: HS E Easting NAD83: Northing NAD83: Zone: UTM Reliability:
---	---

Bore Hole Information

Bore Hole ID: 10316399 DP2BR: Code OB: o Code OB Desc: Overburden Open Hole: Elevation: 299.367889 Elevrc: Remarks: Elevrc Desc: Location Source Date: Improvement Location Source: Improvement Location Method: Source Revision Comment: Supplier Comment:	Spatial Status: Cluster Kind: UTMRC: 5 UTMRC Desc: margin of error : 100 m - 300 m Location Method: p5 Org CS: Date Completed: 8/17/1964
--	---

**Overburden and Bedrock
Materials Interval**

Formation ID: 932034791
Layer: 1

Map Key	Number of Records	Elevation (m)	Site	DB
Color:				
General Color:				
Mat1:		23		
Most Common Material:		PREVIOUSLY DUG		
Mat2:				
Other Materials:				
Mat3:				
Other Materials:				
Formation Top Depth:		0.00		
Formation End Depth:		40.00		
Formation End Depth UOM:		ft		
Formation ID:		932034792		
Layer:		2		
Color:		3		
General Color:		BLUE		
Mat1:		05		
Most Common Material:		CLAY		
Mat2:				
Other Materials:				
Mat3:				
Other Materials:				
Formation Top Depth:		40.00		
Formation End Depth:		64.00		
Formation End Depth UOM:		ft		
Formation ID:		932034793		
Layer:		3		
Color:				
General Color:				
Mat1:		07		
Most Common Material:		QUICKSAND		
Mat2:				
Other Materials:				
Mat3:				
Other Materials:				
Formation Top Depth:		64.00		
Formation End Depth:		84.00		
Formation End Depth UOM:		ft		
<u>Method of Construction & Well Use</u>				
Method Construction ID:		964901554		
Method Construction Code:		1		
Method Construction:		Cable Tool		
Other Method Construction:				
<u>Pipe Information</u>				
Pipe ID:		10864969		
Casing No:		1		
Comment:				
Alt Name:				
<u>Construction Record - Casing</u>				
Casing ID:		930522992		
Layer:		1		
Material:		1		
Open Hole or Material:		STEEL		
Depth From:				
Depth To:		84.00		

Map Key	Number of Records	Elevation (m)	Site	DB
Casing Diameter:		7.00		
Casing Diameter UOM:		inch		
Casing Depth UOM:		ft		

<u>5</u>	1 of 1	298.9	lot 16 con 1 ON	WWIS
Well ID:	4906642			
Construction Date:			Data Entry Status:	
Primary Water Use:	Domestic		Data Src:	1
Sec. Water Use:	Livestock		Date Received:	7/21/1987
Final Well Status:	Water Supply		Selected Flag:	1
Water Type:			Abandonment Rec:	
Casing Material:			Contractor:	4778
Audit No:	07413		Form Version:	1
Tag:			Owner:	
Construction Method:			Street Name:	
Elevation (m):			County:	PEEL
Elevation Reliability:			Municipality:	CALEDON TOWN (ALBION)
Depth to Bedrock:			Site Info:	
Well Depth:			Lot:	016
Overburden/Bedrock:			Concession:	01
Pump Rate:			Concession Name:	CON
Static Water Level:			Easting NAD83:	
Flowing (Y/N):			Northing NAD83:	
Flow Rate:			Zone:	
Clear/Cloudy:			UTM Reliability:	

Bore Hole Information

Bore Hole ID:	10321206		Spatial Status:	
DP2BR:			Cluster Kind:	
Code OB:	o		UTMRC:	3
Code OB Desc:	Overburden		UTMRC Desc:	margin of error : 10 - 30 m
Open Hole:			Location Method:	gps
Elevation:	299.047515		Org CS:	
Elevrc:			Date Completed:	3/30/1987
Remarks:				
Elevrc Desc:				
Location Source Date:				
Improvement Location Source:				
Improvement Location Method:				
Source Revision Comment:				
Supplier Comment:				

Overburden and Bedrock Materials Interval

Formation ID:	932054558
Layer:	1
Color:	
General Color:	
Mat1:	23
Most Common Material:	PREVIOUSLY DUG
Mat2:	
Other Materials:	
Mat3:	
Other Materials:	
Formation Top Depth:	0.00
Formation End Depth:	57.00
Formation End Depth UOM:	ft
Formation ID:	932054559

Map Key	Number of Records	Elevation (m)	Site	DB
Layer:		2		
Color:		6		
General Color:		BROWN		
Mat1:		28		
Most Common Material:		SAND		
Mat2:				
Other Materials:				
Mat3:		67		
Other Materials:		DIRTY		
Formation Top Depth:		57.00		
Formation End Depth:		81.00		
Formation End Depth UOM:		ft		
Formation ID:		932054560		
Layer:		3		
Color:		3		
General Color:		BLUE		
Mat1:		05		
Most Common Material:		CLAY		
Mat2:				
Other Materials:				
Mat3:				
Other Materials:				
Formation Top Depth:		81.00		
Formation End Depth:		160.00		
Formation End Depth UOM:		ft		
Formation ID:		932054561		
Layer:		4		
Color:		3		
General Color:		BLUE		
Mat1:		05		
Most Common Material:		CLAY		
Mat2:		06		
Other Materials:		SILT		
Mat3:		74		
Other Materials:		LAYERED		
Formation Top Depth:		160.00		
Formation End Depth:		306.00		
Formation End Depth UOM:		ft		
Formation ID:		932054562		
Layer:		5		
Color:		3		
General Color:		BLUE		
Mat1:		11		
Most Common Material:		GRAVEL		
Mat2:		05		
Other Materials:		CLAY		
Mat3:		06		
Other Materials:		SILT		
Formation Top Depth:		306.00		
Formation End Depth:		319.00		
Formation End Depth UOM:		ft		
Formation ID:		932054563		
Layer:		6		
Color:				
General Color:				
Mat1:		10		
Most Common Material:		COARSE SAND		
Mat2:				
Other Materials:				
Mat3:				
Other Materials:				
Formation Top Depth:		319.00		

Formation End Depth: 323.00
Formation End Depth UOM: ft

Method of Construction & Well Use

Method Construction ID: 964906642
Method Construction Code: 1
Method Construction: Cable Tool
Other Method Construction:

Pipe Information

Pipe ID: 10869776
Casing No: 1
Comment:
Alt Name:

Construction Record - Casing

Casing ID: 930530014
Layer: 1
Material: 1
Open Hole or Material: STEEL
Depth From:
Depth To: 319.00
Casing Diameter: 6.00
Casing Diameter UOM: inch
Casing Depth UOM: ft

Results of Well Yield Testing

Pump Test ID: 994906642
Pump Set At:
Static Level: 75.00
Final Level After Pumping: 102.00
Recommended Pump Depth: 150.00
Pumping Rate: 20.00
Flowing Rate:
Recommended Pump Rate: 15.00
Levels UOM: ft
Rate UOM: GPM
Water State After Test Code: 1
Water State After Test: CLEAR
Pumping Test Method: 2
Pumping Duration HR: 4
Pumping Duration MIN: 0
Flowing: N

Draw Down & Recovery

Pump Test Detail ID: 934254791
Test Type: Draw Down
Test Duration: 15
Test Level: 95.00
Test Level UOM: ft

Pump Test Detail ID: 934529372
Test Type: Draw Down
Test Duration: 30
Test Level: 97.00

Test Level UOM: ft

Pump Test Detail ID: 934783457
Test Type: Draw Down
Test Duration: 45
Test Level: 98.00
Test Level UOM: ft

Pump Test Detail ID: 935048954
Test Type: Draw Down
Test Duration: 60
Test Level: 98.00
Test Level UOM: ft

Water Details

Water ID: 933794650
Layer: 1
Kind Code: 1
Kind: FRESH
Water Found Depth: 319.00
Water Found Depth UOM: ft

<u>6</u>	1 of 1	298.6	lot 17 con 1 ON		WWIS
----------	--------	-------	--------------------	--	-------------

Well ID: 4904735
Construction Date:
Primary Water Use: Domestic
Sec. Water Use: 0
Final Well Status: Water Supply
Water Type:
Casing Material:
Audit No:
Tag:
Construction Method:
Elevation (m):
Elevation Reliability:
Depth to Bedrock:
Well Depth:
Overburden/Bedrock:
Pump Rate:
Static Water Level:
Flowing (Y/N):
Flow Rate:
Clear/Cloudy:

Data Entry Status:
Data Src: 1
Date Received: 9/11/1975
Selected Flag: 1
Abandonment Rec:
Contractor: 5459
Form Version: 1
Owner:
Street Name:
County: PEEL
Municipality: CALEDON TOWN (ALBION)
Site Info:
Lot: 017
Concession: 01
Concession Name: CON
Easting NAD83:
Northing NAD83:
Zone:
UTM Reliability:

Bore Hole Information

Bore Hole ID: 10319509
DP2BR:
Code OB: o
Code OB Desc: Overburden
Open Hole:
Elevation: 298.799041
Elevrc:
Remarks:
Elevrc Desc:
Location Source Date:
Improvement Location Source:
Improvement Location Method:
Source Revision Comment:
Supplier Comment:

Spatial Status:
Cluster Kind:
UTMRC: 4
UTMRC Desc: margin of error : 30 m - 100 m
Location Method: p4
Org CS:
Date Completed: 7/1/1975

Overburden and Bedrock Materials Interval

Formation ID: 932046963
Layer: 1
Color: 6
General Color: BROWN
Mat1: 05
Most Common Material: CLAY
Mat2:
Other Materials:
Mat3:
Other Materials:
Formation Top Depth: 0.00
Formation End Depth: 10.00
Formation End Depth UOM: ft

Formation ID: 932046964
Layer: 2
Color: 6
General Color: BROWN
Mat1: 28
Most Common Material: SAND
Mat2:
Other Materials:
Mat3:
Other Materials:
Formation Top Depth: 10.00
Formation End Depth: 95.00
Formation End Depth UOM: ft

Method of Construction & Well Use

Method Construction ID: 964904735
Method Construction Code: 2
Method Construction: Rotary (Convent.)
Other Method Construction:

Pipe Information

Pipe ID: 10868079
Casing No: 1
Comment:
Alt Name:

Construction Record - Casing

Casing ID: 930527412
Layer: 1
Material: 1
Open Hole or Material: STEEL
Depth From:
Depth To: 87.00
Casing Diameter: 6.00
Casing Diameter UOM: inch
Casing Depth UOM: ft

Construction Record - Screen

Map Key	Number of Records	Elevation (m)	Site	DB
Screen ID:		933359617		
Layer:		1		
Slot:		012		
Screen Top Depth:		87.00		
Screen End Depth:		90.00		
Screen Material:				
Screen Depth UOM:		ft		
Screen Diameter UOM:		inch		
Screen Diameter:		6.00		

Results of Well Yield Testing

Pump Test ID:	994904735
Pump Set At:	
Static Level:	28.00
Final Level After Pumping:	
Recommended Pump Depth:	80.00
Pumping Rate:	8.00
Flowing Rate:	
Recommended Pump Rate:	7.00
Levels UOM:	ft
Rate UOM:	GPM
Water State After Test Code:	1
Water State After Test:	CLEAR
Pumping Test Method:	1
Pumping Duration HR:	
Pumping Duration MIN:	
Flowing:	N

Water Details

Water ID:	933792766
Layer:	1
Kind Code:	1
Kind:	FRESH
Water Found Depth:	87.00
Water Found Depth UOM:	ft

7

1 of 1

297.9

lot 34 con 6
ON

WWIS

Well ID:	7190850	Data Entry Status:	
Construction Date:		Data Src:	
Primary Water Use:		Date Received:	11/5/2012
Sec. Water Use:		Selected Flag:	1
Final Well Status:	Abandoned-Other	Abandonment Rec:	Yes
Water Type:		Contractor:	7147
Casing Material:		Form Version:	7
Audit No:	Z142282	Owner:	
Tag:		Street Name:	15208 AIRPORT RD
Construction Method:		County:	PEEL
Elevation (m):		Municipality:	CALEDON TOWN (CHINGUACOUSY)
Elevation Reliability:		Site Info:	
Depth to Bedrock:		Lot:	034
Well Depth:		Concession:	06
Overburden/Bedrock:		Concession Name:	HS E
Pump Rate:		Easting NAD83:	
Static Water Level:		Northing NAD83:	
Flowing (Y/N):		Zone:	
Flow Rate:		UTM Reliability:	
Clear/Cloudy:			

Bore Hole Information

Bore Hole ID:	1004193052	Spatial Status:	
DP2BR:		Cluster Kind:	
Code OB:		UTMRC:	4
Code OB Desc:		UTMRC Desc:	margin of error : 30 m - 100 m
Open Hole:		Location Method:	wwr
Elevation:	299.150177	Org CS:	UTM83
Elevrc:		Date Completed:	10/24/2012
Remarks:			
Elevrc Desc:			
Location Source Date:			
Improvement Location Source:			
Improvement Location Method:			
Source Revision Comment:			
Supplier Comment:			

Annular Space/Abandonment Sealing Record

Plug ID:	1004481614
Layer:	1
Plug From:	0.00
Plug To:	20.00
Plug Depth UOM:	m

Plug ID:	1004481615
Layer:	2
Plug From:	2.00
Plug To:	2.60
Plug Depth UOM:	m

Plug ID:	1004481616
Layer:	3
Plug From:	2.60
Plug To:	13.90
Plug Depth UOM:	m

Plug ID:	1004481617
Layer:	4
Plug From:	13.90
Plug To:	14.50
Plug Depth UOM:	m

Method of Construction & Well Use

Method Construction ID:	1004481613
Method Construction Code:	
Method Construction:	
Other Method Construction:	

Pipe Information

Pipe ID:	1004481607
Casing No:	0
Comment:	
Alt Name:	

Construction Record - Casing

Casing ID:	1004481611
-------------------	------------

Map Key	Number of Records	Elevation (m)	Site	DB
---------	-------------------	---------------	------	----

Layer: 1
Material: 3
Open Hole or Material: CONCRETE
Depth From: 0.00
Depth To: 14.50
Casing Diameter: 90.00
Casing Diameter UOM: cm
Casing Depth UOM: m

Construction Record - Screen

Screen ID: 1004481612
Layer:
Slot:
Screen Top Depth:
Screen End Depth:
Screen Material:
Screen Depth UOM: m
Screen Diameter UOM: cm
Screen Diameter:

Water Details

Water ID: 1004481610
Layer: 1
Kind Code: 1
Kind: FRESH
Water Found Depth: 11.00
Water Found Depth UOM: m

Hole Diameter

Hole ID: 1004481609
Diameter:
Depth From:
Depth To:
Hole Depth UOM: m
Hole Diameter UOM: cm

<u>8</u>	1 of 1	299.9	<i>n/a</i> Caledon East ON	EHS
--------------------------	--------	--------------	-------------------------------	------------

Postal Code:
City:
Address2:
Address1:
Provstate:
Order No.: 20100903039
Addit. Info Ordered.:
Report Date: 9/15/2010
Report Type: Custom Report
Search Radius (km): 0.6

<u>9</u>	1 of 1	297.9	lot 17 con 1 ON	WWIS
--------------------------	--------	--------------	--------------------	-------------

Well ID: 4904163 Construction Date: Primary Water Use: Domestic Sec. Water Use: 0	Data Entry Status: Data Src: 1 Date Received: 9/26/1973 Selected Flag: 1
--	---

Map Key	Number of Records	Elevation (m)	Site	DB
Final Well Status:	Water Supply			
Water Type:			Abandonment Rec:	
Casing Material:			Contractor:	4919
Audit No:			Form Version:	1
Tag:			Owner:	
Construction Method:			Street Name:	
Elevation (m):			County:	PEEL
Elevation Reliability:			Municipality:	CALEDON TOWN (ALBION)
Depth to Bedrock:			Site Info:	
Well Depth:			Lot:	017
Overburden/Bedrock:			Concession:	01
Pump Rate:			Concession Name:	CON
Static Water Level:			Easting NAD83:	
Flowing (Y/N):			Northing NAD83:	
Flow Rate:			Zone:	
Clear/Cloudy:			UTM Reliability:	

Bore Hole Information

Bore Hole ID:	10318951	Spatial Status:	
DP2BR:		Cluster Kind:	
Code OB:	o	UTMRC:	6
Code OB Desc:	Overburden	UTMRC Desc:	margin of error : 300 m - 1 km
Open Hole:		Location Method:	p6
Elevation:	298.243133	Org CS:	
Elevrc:		Date Completed:	9/3/1973
Remarks:			
Elevrc Desc:			
Location Source Date:			
Improvement Location Source:			
Improvement Location Method:			
Source Revision Comment:			
Supplier Comment:			

Overburden and Bedrock

Materials Interval

Formation ID:	932044535
Layer:	1
Color:	6
General Color:	BROWN
Mat1:	02
Most Common Material:	TOPSOIL
Mat2:	
Other Materials:	
Mat3:	
Other Materials:	
Formation Top Depth:	0.00
Formation End Depth:	1.00
Formation End Depth UOM:	ft

Formation ID:	932044536
Layer:	2
Color:	6
General Color:	BROWN
Mat1:	05
Most Common Material:	CLAY
Mat2:	
Other Materials:	
Mat3:	
Other Materials:	
Formation Top Depth:	1.00
Formation End Depth:	10.00
Formation End Depth UOM:	ft

Map Key	Number of Records	Elevation (m)	Site	DB
Formation ID:		932044537		
Layer:		3		
Color:		2		
General Color:		GREY		
Mat1:		05		
Most Common Material:		CLAY		
Mat2:		12		
Other Materials:		STONES		
Mat3:				
Other Materials:				
Formation Top Depth:		10.00		
Formation End Depth:		62.00		
Formation End Depth UOM:		ft		
Formation ID:		932044538		
Layer:		4		
Color:		2		
General Color:		GREY		
Mat1:		28		
Most Common Material:		SAND		
Mat2:				
Other Materials:				
Mat3:				
Other Materials:				
Formation Top Depth:		62.00		
Formation End Depth:		65.00		
Formation End Depth UOM:		ft		
<u>Method of Construction & Well Use</u>				
Method Construction ID:		964904163		
Method Construction Code:		6		
Method Construction:		Boring		
Other Method Construction:				
<u>Pipe Information</u>				
Pipe ID:		10867521		
Casing No:		1		
Comment:				
Alt Name:				
<u>Construction Record - Casing</u>				
Casing ID:		930526675		
Layer:		1		
Material:		3		
Open Hole or Material:		CONCRETE		
Depth From:				
Depth To:		65.00		
Casing Diameter:		30.00		
Casing Diameter UOM:		inch		
Casing Depth UOM:		ft		
<u>Results of Well Yield Testing</u>				
Pump Test ID:		994904163		
Pump Set At:				
Static Level:		40.00		
Final Level After Pumping:		60.00		

Map Key	Number of Records	Elevation (m)	Site	DB
Recommended Pump Depth:		60.00		
Pumping Rate:		0.00		
Flowing Rate:				
Recommended Pump Rate:		3.00		
Levels UOM:		ft		
Rate UOM:		GPM		
Water State After Test Code:		2		
Water State After Test:		CLOUDY		
Pumping Test Method:		2		
Pumping Duration HR:		1		
Pumping Duration MIN:		0		
Flowing:		N		
<u>Draw Down & Recovery</u>				
Pump Test Detail ID:		934258044		
Test Type:		Recovery		
Test Duration:		15		
Test Level:		60.00		
Test Level UOM:		ft		
Pump Test Detail ID:		934532575		
Test Type:		Recovery		
Test Duration:		30		
Test Level:		58.00		
Test Level UOM:		ft		
Pump Test Detail ID:		934786709		
Test Type:		Recovery		
Test Duration:		45		
Test Level:		56.00		
Test Level UOM:		ft		
Pump Test Detail ID:		935042872		
Test Type:		Recovery		
Test Duration:		60		
Test Level:		54.00		
Test Level UOM:		ft		
<u>Water Details</u>				
Water ID:		933792194		
Layer:		1		
Kind Code:		5		
Kind:		Not stated		
Water Found Depth:		62.00		
Water Found Depth UOM:		ft		

10	1 of 1	297.9	lot 17 con 1 ON	WWIS
Well ID:	4904394			
Construction Date:				Data Entry Status:
Primary Water Use:	Domestic			Data Src: 1
Sec. Water Use:	0			Date Received: 8/7/1974
Final Well Status:	Water Supply			Selected Flag: 1
Water Type:				Abandonment Rec:
Casing Material:				Contractor: 4919
Audit No:				Form Version: 1
Tag:				Owner:
Construction Method:				Street Name:
Elevation (m):				County: PEEL
Elevation Reliability:				Municipality: CALEDON TOWN (ALBION)
				Site Info:

Map Key	Number of Records	Elevation (m)	Site	DB
Depth to Bedrock:			Lot:	017
Well Depth:			Concession:	01
Overburden/Bedrock:			Concession Name:	CON
Pump Rate:			Easting NAD83:	
Static Water Level:			Northing NAD83:	
Flowing (Y/N):			Zone:	
Flow Rate:			UTM Reliability:	
Clear/Cloudy:				

Bore Hole Information

Bore Hole ID:	10319179	Spatial Status:	
DP2BR:		Cluster Kind:	
Code OB:	o	UTMRC:	4
Code OB Desc:	Overburden	UTMRC Desc:	margin of error : 30 m - 100 m
Open Hole:		Location Method:	p4
Elevation:	298.179962	Org CS:	
Elevrc:		Date Completed:	7/10/1974
Remarks:			
Elevrc Desc:			
Location Source Date:			
Improvement Location Source:			
Improvement Location Method:			
Source Revision Comment:			
Supplier Comment:			

Overburden and Bedrock Materials Interval

Formation ID:	932045571
Layer:	1
Color:	6
General Color:	BROWN
Mat1:	02
Most Common Material:	TOPSOIL
Mat2:	
Other Materials:	
Mat3:	
Other Materials:	
Formation Top Depth:	0.00
Formation End Depth:	1.00
Formation End Depth UOM:	ft
Formation ID:	932045572
Layer:	2
Color:	6
General Color:	BROWN
Mat1:	05
Most Common Material:	CLAY
Mat2:	
Other Materials:	
Mat3:	
Other Materials:	
Formation Top Depth:	1.00
Formation End Depth:	10.00
Formation End Depth UOM:	ft
Formation ID:	932045573
Layer:	3
Color:	2
General Color:	GREY
Mat1:	05
Most Common Material:	CLAY
Mat2:	

Map Key	Number of Records	Elevation (m)	Site	DB
Other Materials:				
Mat3:				
Other Materials:				
Formation Top Depth:		10.00		
Formation End Depth:		45.00		
Formation End Depth UOM:		ft		
Formation ID:		932045574		
Layer:		4		
Color:		2		
General Color:		GREY		
Mat1:		11		
Most Common Material:		GRAVEL		
Mat2:				
Other Materials:				
Mat3:				
Other Materials:				
Formation Top Depth:		45.00		
Formation End Depth:		50.00		
Formation End Depth UOM:		ft		
Formation ID:		932045575		
Layer:		5		
Color:		2		
General Color:		GREY		
Mat1:		05		
Most Common Material:		CLAY		
Mat2:				
Other Materials:				
Mat3:				
Other Materials:				
Formation Top Depth:		50.00		
Formation End Depth:		53.00		
Formation End Depth UOM:		ft		
<u>Method of Construction & Well Use</u>				
Method Construction ID:		964904394		
Method Construction Code:		6		
Method Construction:		Boring		
Other Method Construction:				
<u>Pipe Information</u>				
Pipe ID:		10867749		
Casing No:		1		
Comment:				
Alt Name:				
<u>Construction Record - Casing</u>				
Casing ID:		930526991		
Layer:		1		
Material:		3		
Open Hole or Material:		CONCRETE		
Depth From:				
Depth To:		53.00		
Casing Diameter:		30.00		
Casing Diameter UOM:		inch		
Casing Depth UOM:		ft		

Map Key	Number of Records	Elevation (m)	Site	DB
---------	-------------------	---------------	------	----

Results of Well Yield Testing

Pump Test ID: 994904394
Pump Set At:
Static Level: 10.00
Final Level After Pumping: 50.00
Recommended Pump Depth: 50.00
Pumping Rate: 2.00
Flowing Rate:
Recommended Pump Rate: 2.00
Levels UOM: ft
Rate UOM: GPM
Water State After Test Code: 2
Water State After Test: CLOUDY
Pumping Test Method: 2
Pumping Duration HR: 0
Pumping Duration MIN: 30
Flowing: N

Draw Down & Recovery

Pump Test Detail ID: 934258647
Test Type: Recovery
Test Duration: 15
Test Level: 50.00
Test Level UOM: ft

Pump Test Detail ID: 934533180
Test Type: Recovery
Test Duration: 30
Test Level: 48.00
Test Level UOM: ft

Pump Test Detail ID: 934787726
Test Type: Recovery
Test Duration: 45
Test Level: 46.00
Test Level UOM: ft

Pump Test Detail ID: 935043899
Test Type: Recovery
Test Duration: 60
Test Level: 44.00
Test Level UOM: ft

Water Details

Water ID: 933792431
Layer: 1
Kind Code: 5
Kind: Not stated
Water Found Depth: 45.00
Water Found Depth UOM: ft

[11](#) 1 of 1 297.9 ON [WWIS](#)

Well ID: 4908938	Data Entry Status:
Construction Date:	Data Src: 1
Primary Water Use:	Date Received: 3/22/2002
Sec. Water Use:	Selected Flag: 1
Final Well Status: Abandoned-Other	Abandonment Rec:
Water Type:	Contractor: 4011

Casing Material: Audit No: 181640 Tag: Construction Method: Elevation (m): Elevation Reliability: Depth to Bedrock: Well Depth: Overburden/Bedrock: Pump Rate: Static Water Level: Flowing (Y/N): Flow Rate: Clear/Cloudy:	Form Version: 1 Owner: Street Name: County: PEEL Municipality: CALEDON TOWN (CALEDON TWP) Site Info: Lot: Concession: Concession Name: Easting NAD83: Northing NAD83: Zone: UTM Reliability:
---	---

Bore Hole Information

Bore Hole ID: 10526871 DP2BR: Code OB: - Code OB Desc: No formation data Open Hole: Elevation: 298.253295 Elevrc: Remarks: Elevrc Desc: Location Source Date: Improvement Location Source: Improvement Location Method: Source Revision Comment: Supplier Comment:	Spatial Status: Cluster Kind: UTMRC: 3 UTMRC Desc: margin of error : 10 - 30 m Location Method: gps Org CS: Date Completed: 5/8/2001
---	---

Method of Construction & Well Use

Method Construction ID:	964908938
Method Construction Code:	0
Method Construction:	Not Known
Other Method Construction:	

Pipe Information

Pipe ID:	11075441
Casing No:	1
Comment:	
Alt Name:	

12	1 of 1	297.9	lot 17 con 1 ON		WWIS
--------------------	--------	-------	--------------------	--	-------------

Well ID: 4904736 Construction Date: Primary Water Use: Domestic Sec. Water Use: 0 Final Well Status: Water Supply Water Type: Casing Material: Audit No: Tag: Construction Method: Elevation (m): Elevation Reliability:	Data Entry Status: Data Src: 1 Date Received: 9/11/1975 Selected Flag: 1 Abandonment Rec: Contractor: 5459 Form Version: 1 Owner: Street Name: County: PEEL Municipality: CALEDON TOWN (ALBION) Site Info:
---	---

Map Key	Number of Records	Elevation (m)	Site	DB
Depth to Bedrock:			Lot:	017
Well Depth:			Concession:	01
Overburden/Bedrock:			Concession Name:	CON
Pump Rate:			Easting NAD83:	
Static Water Level:			Northing NAD83:	
Flowing (Y/N):			Zone:	
Flow Rate:			UTM Reliability:	
Clear/Cloudy:				
<u>Bore Hole Information</u>				
Bore Hole ID:	10319510		Spatial Status:	
DP2BR:			Cluster Kind:	
Code OB:	o		UTMRC:	4
Code OB Desc:	Overburden		UTMRC Desc:	margin of error : 30 m - 100 m
Open Hole:			Location Method:	p4
Elevation:	297.918121		Org CS:	
Elevrc:			Date Completed:	6/5/1975
Remarks:				
Elevrc Desc:				
Location Source Date:				
Improvement Location Source:				
Improvement Location Method:				
Source Revision Comment:				
Supplier Comment:				
<u>Overburden and Bedrock Materials Interval</u>				
Formation ID:	932046965			
Layer:	1			
Color:	6			
General Color:	BROWN			
Mat1:	05			
Most Common Material:	CLAY			
Mat2:				
Other Materials:				
Mat3:				
Other Materials:				
Formation Top Depth:	0.00			
Formation End Depth:	10.00			
Formation End Depth UOM:	ft			
Formation ID:	932046966			
Layer:	2			
Color:	6			
General Color:	BROWN			
Mat1:	08			
Most Common Material:	FINE SAND			
Mat2:				
Other Materials:				
Mat3:				
Other Materials:				
Formation Top Depth:	10.00			
Formation End Depth:	90.00			
Formation End Depth UOM:	ft			
<u>Method of Construction & Well Use</u>				
Method Construction ID:	964904736			
Method Construction Code:	2			
Method Construction:	Rotary (Convent.)			

Other Method Construction:

Pipe Information

Pipe ID: 10868080
Casing No: 1
Comment:
Alt Name:

Construction Record - Casing

Casing ID: 930527413
Layer: 1
Material: 1
Open Hole or Material: STEEL
Depth From:
Depth To: 86.00
Casing Diameter: 6.00
Casing Diameter UOM: inch
Casing Depth UOM: ft

Construction Record - Screen

Screen ID: 933359618
Layer: 1
Slot: 012
Screen Top Depth: 86.00
Screen End Depth: 89.00
Screen Material:
Screen Depth UOM: ft
Screen Diameter UOM: inch
Screen Diameter: 6.00

Results of Well Yield Testing

Pump Test ID: 994904736
Pump Set At:
Static Level: 27.00
Final Level After Pumping:
Recommended Pump Depth: 75.00
Pumping Rate: 6.00
Flowing Rate:
Recommended Pump Rate: 7.00
Levels UOM: ft
Rate UOM: GPM
Water State After Test Code:
Water State After Test:
Pumping Test Method: 1
Pumping Duration HR: 2
Pumping Duration MIN: 0
Flowing: N

Water Details

Water ID: 933792767
Layer: 1
Kind Code: 1
Kind: FRESH
Water Found Depth: 86.00
Water Found Depth UOM: ft

Map Key	Number of Records	Elevation (m)	Site	DB
---------	-------------------	---------------	------	----

[13](#) 1 of 1 297.9 ON WWIS

Well ID:	4908931	Data Entry Status:	
Construction Date:		Data Src:	1
Primary Water Use:		Date Received:	3/22/2002
Sec. Water Use:		Selected Flag:	1
Final Well Status:	Abandoned-Other	Abandonment Rec:	
Water Type:		Contractor:	4011
Casing Material:		Form Version:	1
Audit No:	181641	Owner:	
Tag:		Street Name:	
Construction Method:		County:	PEEL
Elevation (m):		Municipality:	CALEDON TOWN (ALBION)
Elevation Reliability:		Site Info:	
Depth to Bedrock:		Lot:	
Well Depth:		Concession:	
Overburden/Bedrock:		Concession Name:	
Pump Rate:		Easting NAD83:	
Static Water Level:		Northing NAD83:	
Flowing (Y/N):		Zone:	
Flow Rate:		UTM Reliability:	
Clear/Cloudy:			

Bore Hole Information

Bore Hole ID:	10526864	Spatial Status:	
DP2BR:		Cluster Kind:	
Code OB:	—	UTMRC:	3
Code OB Desc:	No formation data	UTMRC Desc:	margin of error : 10 - 30 m
Open Hole:		Location Method:	gps
Elevation:	297.887908	Org CS:	
Elevrc:		Date Completed:	5/21/2001
Remarks:			
Elevrc Desc:			
Location Source Date:			
Improvement Location Source:			
Improvement Location Method:			
Source Revision Comment:			
Supplier Comment:			

Method of Construction & Well Use

Method Construction ID:	964908931
Method Construction Code:	0
Method Construction:	Not Known
Other Method Construction:	

Pipe Information

Pipe ID:	11075434
Casing No:	1
Comment:	
Alt Name:	

[14](#) 1 of 1 296.9 lot 34 con 6 ON WWIS

Well ID:	4901555	Data Entry Status:	
Construction Date:		Data Src:	1

Primary Water Use: Domestic Sec. Water Use: 0 Final Well Status: Water Supply Water Type: Casing Material: Audit No: Tag: Construction Method: Elevation (m): Elevation Reliability: Depth to Bedrock: Well Depth: Overburden/Bedrock: Pump Rate: Static Water Level: Flowing (Y/N): Flow Rate: Clear/Cloudy:	Date Received: 2/1/1965 Selected Flag: 1 Abandonment Rec: Contractor: 1307 Form Version: 1 Owner: Street Name: County: PEEL Municipality: CALEDON TOWN (CHINGUACOUSY) Site Info: Lot: 034 Concession: 06 Concession Name: HS E Easting NAD83: Northing NAD83: Zone: UTM Reliability:
--	---

Bore Hole Information

Bore Hole ID: 10316400 DP2BR: Code OB: 0 Code OB Desc: Overburden Open Hole: Elevation: 297.764038 Elevrc: Remarks: Elevrc Desc: Location Source Date: Improvement Location Source: Improvement Location Method: Source Revision Comment: Supplier Comment:	Spatial Status: Cluster Kind: UTMRC: 5 UTMRC Desc: margin of error : 100 m - 300 m Location Method: p5 Org CS: Date Completed: 1/28/1965
--	---

Overburden and Bedrock Materials Interval

Formation ID: 932034794 Layer: 1 Color: 6 General Color: BROWN Mat1: 02 Most Common Material: TOPSOIL Mat2: 05 Other Materials: CLAY Mat3: Other Materials: Formation Top Depth: 0.00 Formation End Depth: 12.00 Formation End Depth UOM: ft	Formation ID: 932034795 Layer: 2 Color: 2 General Color: GREY Mat1: 05 Most Common Material: CLAY Mat2: Other Materials: Mat3: Other Materials: Formation Top Depth: 12.00
---	---

Map Key	Number of Records	Elevation (m)	Site	DB
Formation End Depth:		42.00		
Formation End Depth UOM:		ft		
Formation ID:		932034796		
Layer:		3		
Color:		2		
General Color:		GREY		
Mat1:		09		
Most Common Material:		MEDIUM SAND		
Mat2:				
Other Materials:				
Mat3:				
Other Materials:				
Formation Top Depth:		42.00		
Formation End Depth:		48.00		
Formation End Depth UOM:		ft		
Formation ID:		932034797		
Layer:		4		
Color:		2		
General Color:		GREY		
Mat1:		05		
Most Common Material:		CLAY		
Mat2:				
Other Materials:				
Mat3:				
Other Materials:				
Formation Top Depth:		48.00		
Formation End Depth:		58.00		
Formation End Depth UOM:		ft		
<u>Method of Construction & Well Use</u>				
Method Construction ID:		964901555		
Method Construction Code:		6		
Method Construction:		Boring		
Other Method Construction:				
<u>Pipe Information</u>				
Pipe ID:		10864970		
Casing No:		1		
Comment:				
Alt Name:				
<u>Construction Record - Casing</u>				
Casing ID:		930522993		
Layer:		1		
Material:		3		
Open Hole or Material:		CONCRETE		
Depth From:				
Depth To:		58.00		
Casing Diameter:		30.00		
Casing Diameter UOM:		inch		
Casing Depth UOM:		ft		
<u>Results of Well Yield Testing</u>				
Pump Test ID:		994901555		
Pump Set At:				

Map Key	Number of Records	Elevation (m)	Site	DB
<i>Static Level:</i>		42.00		
<i>Final Level After Pumping:</i>				
<i>Recommended Pump Depth:</i>		56.00		
<i>Pumping Rate:</i>		1.00		
<i>Flowing Rate:</i>				
<i>Recommended Pump Rate:</i>		1.00		
<i>Levels UOM:</i>		ft		
<i>Rate UOM:</i>		GPM		
<i>Water State After Test Code:</i>		1		
<i>Water State After Test:</i>		CLEAR		
<i>Pumping Test Method:</i>		1		
<i>Pumping Duration HR:</i>				
<i>Pumping Duration MIN:</i>				
<i>Flowing:</i>		N		

Water Details

Water ID: 933789488
Layer: 1
Kind Code: 1
Kind: FRESH
Water Found Depth: 42.00
Water Found Depth UOM: ft

15 1 of 1 **297.9** **lot 17 con 1** **WWIS**
ON

Well ID: 4904169	Data Entry Status:
Construction Date:	Data Src: 1
Primary Water Use: Domestic	Date Received: 9/27/1973
Sec. Water Use: 0	Selected Flag: 1
Final Well Status: Water Supply	Abandonment Rec:
Water Type:	Contractor: 4919
Casing Material:	Form Version: 1
Audit No:	Owner:
Tag:	Street Name:
Construction Method:	County: PEEL
Elevation (m):	Municipality: CALEDON TOWN (ALBION)
Elevation Reliability:	Site Info:
Depth to Bedrock:	Lot: 017
Well Depth:	Concession: 01
Overburden/Bedrock:	Concession Name: CON
Pump Rate:	Easting NAD83:
Static Water Level:	Northing NAD83:
Flowing (Y/N):	Zone:
Flow Rate:	UTM Reliability:
Clear/Cloudy:	

Bore Hole Information

Bore Hole ID: 10318957	Spatial Status:
DP2BR:	Cluster Kind:
Code OB: o	UTMRC: 6
Code OB Desc: Overburden	UTMRC Desc: margin of error : 300 m - 1 km
Open Hole:	Location Method: p6
Elevation: 297.55838	Org CS:
Elevrc:	Date Completed: 9/2/1973
Remarks:	
Elevrc Desc:	
Location Source Date:	
Improvement Location Source:	
Improvement Location Method:	
Source Revision Comment:	

Supplier Comment:

Overburden and Bedrock Materials Interval

Formation ID: 932044556
Layer: 1
Color: 6
General Color: BROWN
Mat1: 02
Most Common Material: TOPSOIL
Mat2:
Other Materials:
Mat3:
Other Materials:
Formation Top Depth: 0.00
Formation End Depth: 1.00
Formation End Depth UOM: ft

Formation ID: 932044557
Layer: 2
Color: 6
General Color: BROWN
Mat1: 05
Most Common Material: CLAY
Mat2:
Other Materials:
Mat3:
Other Materials:
Formation Top Depth: 1.00
Formation End Depth: 10.00
Formation End Depth UOM: ft

Formation ID: 932044558
Layer: 3
Color: 2
General Color: GREY
Mat1: 05
Most Common Material: CLAY
Mat2: 12
Other Materials: STONES
Mat3:
Other Materials:
Formation Top Depth: 10.00
Formation End Depth: 68.00
Formation End Depth UOM: ft

Formation ID: 932044559
Layer: 4
Color: 2
General Color: GREY
Mat1: 28
Most Common Material: SAND
Mat2:
Other Materials:
Mat3:
Other Materials:
Formation Top Depth: 68.00
Formation End Depth: 70.00
Formation End Depth UOM: ft

Method of Construction & Well Use

Map Key	Number of Records	Elevation (m)	Site	DB
Method Construction ID:		964904169		
Method Construction Code:		6		
Method Construction:		Boring		
Other Method Construction:				
<u>Pipe Information</u>				
Pipe ID:		10867527		
Casing No:		1		
Comment:				
Alt Name:				
<u>Construction Record - Casing</u>				
Casing ID:		930526682		
Layer:		1		
Material:		3		
Open Hole or Material:		CONCRETE		
Depth From:				
Depth To:		70.00		
Casing Diameter:		30.00		
Casing Diameter UOM:		inch		
Casing Depth UOM:		ft		
<u>Results of Well Yield Testing</u>				
Pump Test ID:		994904169		
Pump Set At:				
Static Level:		40.00		
Final Level After Pumping:		60.00		
Recommended Pump Depth:		60.00		
Pumping Rate:		0.00		
Flowing Rate:				
Recommended Pump Rate:		3.00		
Levels UOM:		ft		
Rate UOM:		GPM		
Water State After Test Code:		2		
Water State After Test:		CLOUDY		
Pumping Test Method:		2		
Pumping Duration HR:		1		
Pumping Duration MIN:		0		
Flowing:		N		
<u>Draw Down & Recovery</u>				
Pump Test Detail ID:		934258049		
Test Type:		Recovery		
Test Duration:		15		
Test Level:		60.00		
Test Level UOM:		ft		
Pump Test Detail ID:		934532580		
Test Type:		Recovery		
Test Duration:		30		
Test Level:		58.00		
Test Level UOM:		ft		
Pump Test Detail ID:		934786714		
Test Type:		Recovery		
Test Duration:		45		
Test Level:		56.00		
Test Level UOM:		ft		

Pump Test Detail ID: 935042877
Test Type: Recovery
Test Duration: 60
Test Level: 55.00
Test Level UOM: ft

Water Details

Water ID: 933792200
Layer: 1
Kind Code: 5
Kind: Not stated
Water Found Depth: 68.00
Water Found Depth UOM: ft

16	1 of 1	296.9	lot 34 con 6 ON	WWIS
--------------------	--------	-------	--------------------	------

<p> Well ID: 4904331 Construction Date: Primary Water Use: Domestic Sec. Water Use: 0 Final Well Status: Water Supply Water Type: Casing Material: Audit No: Tag: Construction Method: Elevation (m): Elevation Reliability: Depth to Bedrock: Well Depth: Overburden/Bedrock: Pump Rate: Static Water Level: Flowing (Y/N): Flow Rate: Clear/Cloudy: </p>	<p> Data Entry Status: Data Src: 1 Date Received: 4/11/1974 Selected Flag: 1 Abandonment Rec: Contractor: 3561 Form Version: 1 Owner: Street Name: County: PEEL Municipality: CALEDON TOWN (CHINGUACOUSY) Site Info: Lot: 034 Concession: 06 Concession Name: HS E Easting NAD83: Northing NAD83: Zone: UTM Reliability: </p>
---	--

Bore Hole Information

<p> Bore Hole ID: 10319119 DP2BR: Code OB: o Code OB Desc: Overburden Open Hole: Elevation: 297.576446 Elevrc: Remarks: Elevrc Desc: Location Source Date: Improvement Location Source: Improvement Location Method: Source Revision Comment: Supplier Comment: </p>	<p> Spatial Status: Cluster Kind: UTMRC: 6 UTMRC Desc: margin of error : 300 m - 1 km Location Method: p6 Org CS: Date Completed: 1/3/1974 </p>
---	--

**Overburden and Bedrock
Materials Interval**

Formation ID: 932045328
Layer: 1

Map Key	Number of Records	Elevation (m)	Site	DB
Color:				
General Color:				
Mat1:		02		
Most Common Material:		TOPSOIL		
Mat2:				
Other Materials:				
Mat3:				
Other Materials:				
Formation Top Depth:		0.00		
Formation End Depth:		2.00		
Formation End Depth UOM:		ft		
Formation ID:		932045329		
Layer:		2		
Color:		6		
General Color:		BROWN		
Mat1:		28		
Most Common Material:		SAND		
Mat2:		05		
Other Materials:		CLAY		
Mat3:				
Other Materials:				
Formation Top Depth:		2.00		
Formation End Depth:		20.00		
Formation End Depth UOM:		ft		
Formation ID:		932045330		
Layer:		3		
Color:		3		
General Color:		BLUE		
Mat1:		05		
Most Common Material:		CLAY		
Mat2:		12		
Other Materials:		STONES		
Mat3:				
Other Materials:				
Formation Top Depth:		20.00		
Formation End Depth:		60.00		
Formation End Depth UOM:		ft		
Formation ID:		932045331		
Layer:		4		
Color:				
General Color:				
Mat1:		11		
Most Common Material:		GRAVEL		
Mat2:				
Other Materials:				
Mat3:				
Other Materials:				
Formation Top Depth:		60.00		
Formation End Depth:		72.00		
Formation End Depth UOM:		ft		
<u>Method of Construction & Well Use</u>				
Method Construction ID:		964904331		
Method Construction Code:		1		
Method Construction:		Cable Tool		
Other Method Construction:				

Pipe Information

Map Key	Number of Records	Elevation (m)	Site	DB
Pipe ID:		10867689		
Casing No:		1		
Comment:				
Alt Name:				
<u>Construction Record - Casing</u>				
Casing ID:		930526897		
Layer:		1		
Material:		1		
Open Hole or Material:		STEEL		
Depth From:				
Depth To:		68.00		
Casing Diameter:		7.00		
Casing Diameter UOM:		inch		
Casing Depth UOM:		ft		
<u>Construction Record - Screen</u>				
Screen ID:		933359531		
Layer:		1		
Slot:		010		
Screen Top Depth:		68.00		
Screen End Depth:		72.00		
Screen Material:				
Screen Depth UOM:		ft		
Screen Diameter UOM:		inch		
Screen Diameter:		5.00		
<u>Results of Well Yield Testing</u>				
Pump Test ID:		994904331		
Pump Set At:				
Static Level:		40.00		
Final Level After Pumping:		40.00		
Recommended Pump Depth:		65.00		
Pumping Rate:		5.00		
Flowing Rate:				
Recommended Pump Rate:		5.00		
Levels UOM:		ft		
Rate UOM:		GPM		
Water State After Test Code:		1		
Water State After Test:		CLEAR		
Pumping Test Method:		2		
Pumping Duration HR:		6		
Pumping Duration MIN:		0		
Flowing:		N		
<u>Draw Down & Recovery</u>				
Pump Test Detail ID:		934258593		
Test Type:		Draw Down		
Test Duration:		15		
Test Level:		40.00		
Test Level UOM:		ft		
Pump Test Detail ID:		934533125		
Test Type:		Draw Down		
Test Duration:		30		
Test Level:		40.00		
Test Level UOM:		ft		

Map Key	Number of Records	Elevation (m)	Site	DB
Pump Test Detail ID:		934787255		
Test Type:		Draw Down		
Test Duration:		45		
Test Level:		40.00		
Test Level UOM:		ft		
Pump Test Detail ID:		935043426		
Test Type:		Draw Down		
Test Duration:		60		
Test Level:		40.00		
Test Level UOM:		ft		
<u>Water Details</u>				
Water ID:		933792362		
Layer:		1		
Kind Code:		1		
Kind:		FRESH		
Water Found Depth:		72.00		
Water Found Depth UOM:		ft		
<u>17</u>	1 of 1	299.3	ON	BORE
Borehole ID:	589711			
Use:				
Drill Method::				
Easting::	593240			
Location Accuracy::				
Elev. Reliability Note::				
Total Depth m::	1.7			
Township::				
Lot::				
Completion Date::				
Primary Water Use::				
Type:			Outcrop	
Status::			Unknown	
UTM Zone::			17	
Northing::			4855812	
Orig. Ground Elev m::			297	
DEM Ground Elev m::			299	
Primary Name::			OGS-OLW-62-1312	
Concession::				
Municipality:				
Static Water Level::			-999.9	
Sec. Water Use::				
--Details--				
Stratum ID:	218339150			
Bottom Depth(m):	1.7			
Top Depth(m):			0.0	
Stratum Desc:			Di si	
<u>18</u>	1 of 1	297.4	lot 34 con 6 ON	WWIS
Well ID:	4905452			
Construction Date:				
Primary Water Use:	Domestic			
Sec. Water Use:	0			
Final Well Status:	Water Supply			
Water Type:				
Casing Material:				
Audit No:				
Tag:				
Construction Method:				
Elevation (m):				
Elevation Reliability:				
Depth to Bedrock:				
Well Depth:				
Overburden/Bedrock:				
Pump Rate:				
Static Water Level:				
Flowing (Y/N):				
Data Entry Status:				
Data Src:			1	
Date Received:			1/25/1979	
Selected Flag:			1	
Abandonment Rec:				
Contractor:			4919	
Form Version:			1	
Owner:				
Street Name:				
County:			PEEL	
Municipality:			CALEDON TOWN (CHINGUACOUSY)	
Site Info:				
Lot:			034	
Concession:			06	
Concession Name:			HS E	
Easting NAD83:				
Northing NAD83:				
Zone:				

Flow Rate:
Clear/Cloudy:

UTM Reliability:

Bore Hole Information

Bore Hole ID:	10320185	Spatial Status:	
DP2BR:		Cluster Kind:	
Code OB:	o	UTMRC:	5
Code OB Desc:	Overburden	UTMRC Desc:	margin of error : 100 m - 300 m
Open Hole:		Location Method:	p5
Elevation:	297.384246	Org CS:	
Elevrc:		Date Completed:	10/6/1978
Remarks:			
Elevrc Desc:			
Location Source Date:			
Improvement Location Source:			
Improvement Location Method:			
Source Revision Comment:			
Supplier Comment:			

Overburden and Bedrock Materials Interval

Formation ID: 932050020
Layer: 1
Color: 6
General Color: BROWN
Mat1: 02
Most Common Material: TOPSOIL
Mat2: 73
Other Materials: HARD
Mat3:
Other Materials:
Formation Top Depth: 0.00
Formation End Depth: 1.00
Formation End Depth UOM: ft

Formation ID: 932050021
Layer: 2
Color: 6
General Color: BROWN
Mat1: 05
Most Common Material: CLAY
Mat2: 73
Other Materials: HARD
Mat3:
Other Materials:
Formation Top Depth: 1.00
Formation End Depth: 20.00
Formation End Depth UOM: ft

Formation ID: 932050022
Layer: 3
Color: 2
General Color: GREY
Mat1: 05
Most Common Material: CLAY
Mat2: 73
Other Materials: HARD
Mat3:
Other Materials:
Formation Top Depth: 20.00
Formation End Depth: 50.00
Formation End Depth UOM: ft

Map Key	Number of Records	Elevation (m)	Site	DB
Formation ID:		932050023		
Layer:		4		
Color:		2		
General Color:		GREY		
Mat1:		28		
Most Common Material:		SAND		
Mat2:		11		
Other Materials:		GRAVEL		
Mat3:		79		
Other Materials:		PACKED		
Formation Top Depth:		50.00		
Formation End Depth:		55.00		
Formation End Depth UOM:		ft		

Method of Construction & Well Use

Method Construction ID:	964905452
Method Construction Code:	6
Method Construction:	Boring
Other Method Construction:	

Pipe Information

Pipe ID:	10868755
Casing No:	1
Comment:	
Alt Name:	

Construction Record - Casing

Casing ID:	930528339
Layer:	1
Material:	3
Open Hole or Material:	CONCRETE
Depth From:	
Depth To:	35.00
Casing Diameter:	30.00
Casing Diameter UOM:	inch
Casing Depth UOM:	ft

Casing ID:	930528340
Layer:	2
Material:	2
Open Hole or Material:	GALVANIZED
Depth From:	
Depth To:	55.00
Casing Diameter:	30.00
Casing Diameter UOM:	inch
Casing Depth UOM:	ft

Results of Well Yield Testing

Pump Test ID:	994905452
Pump Set At:	
Static Level:	25.00
Final Level After Pumping:	50.00
Recommended Pump Depth:	45.00
Pumping Rate:	
Flowing Rate:	
Recommended Pump Rate:	3.00

Levels UOM: ft
Rate UOM: GPM
Water State After Test Code: 2
Water State After Test: CLOUDY
Pumping Test Method: 2
Pumping Duration HR: 0
Pumping Duration MIN: 30
Flowing: N

Draw Down & Recovery

Pump Test Detail ID: 934261327
Test Type: Recovery
Test Duration: 15
Test Level: 50.00
Test Level UOM: ft

Pump Test Detail ID: 934526656
Test Type: Recovery
Test Duration: 30
Test Level: 48.00
Test Level UOM: ft

Pump Test Detail ID: 934781186
Test Type: Recovery
Test Duration: 45
Test Level: 47.00
Test Level UOM: ft

Pump Test Detail ID: 935046169
Test Type: Recovery
Test Duration: 60
Test Level: 46.00
Test Level UOM: ft

Water Details

Water ID: 933793482
Layer: 1
Kind Code: 5
Kind: Not stated
Water Found Depth: 50.00
Water Found Depth UOM: ft

19	1 of 1	297.9	lot 17 con 1 ON		WWIS
--------------------	--------	-------	--------------------	--	-------------

Well ID: 4906256
Construction Date:
Primary Water Use: Domestic
Sec. Water Use: 0
Final Well Status: Water Supply
Water Type:
Casing Material:
Audit No:
Tag:
Construction Method:
Elevation (m):
Elevation Reliability:
Depth to Bedrock:
Well Depth:
Overburden/Bedrock:
Pump Rate:

Data Entry Status:
Data Src: 1
Date Received: 4/23/1985
Selected Flag: 1
Abandonment Rec:
Contractor: 3561
Form Version: 1
Owner:
Street Name:
County: PEEL
Municipality: CALEDON TOWN (ALBION)
Site Info:
Lot: 017
Concession: 01
Concession Name: CON
Easting NAD83:

Static Water Level:
 Flowing (Y/N):
 Flow Rate:
 Clear/Cloudy:

Northing NAD83:
 Zone:
 UTM Reliability:

Bore Hole Information

Bore Hole ID: 10320823
DP2BR:
Code OB: o
Code OB Desc: Overburden
Open Hole:
Elevation: 297.288818
Elevrc:
Remarks:
Elevrc Desc:
Location Source Date:
Improvement Location Source:
Improvement Location Method:
Source Revision Comment:
Supplier Comment:

Spatial Status:
Cluster Kind:
UTMRC: 3
UTMRC Desc: margin of error : 10 - 30 m
Location Method: gps
Org CS:
Date Completed: 10/5/1984

Overburden and Bedrock
Materials Interval

Formation ID: 932052889
Layer: 1
Color:
General Color:
Mat1: 02
Most Common Material: TOPSOIL
Mat2:
Other Materials:
Mat3:
Other Materials:
Formation Top Depth: 0.00
Formation End Depth: 1.00
Formation End Depth UOM: ft

Formation ID: 932052890
Layer: 2
Color: 6
General Color: BROWN
Mat1: 05
Most Common Material: CLAY
Mat2:
Other Materials:
Mat3:
Other Materials:
Formation Top Depth: 1.00
Formation End Depth: 15.00
Formation End Depth UOM: ft

Formation ID: 932052891
Layer: 3
Color: 3
General Color: BLUE
Mat1: 05
Most Common Material: CLAY
Mat2:
Other Materials:
Mat3:
Other Materials:
Formation Top Depth: 15.00

Map Key	Number of Records	Elevation (m)	Site	DB
Formation End Depth:		65.00		
Formation End Depth UOM:		ft		
Formation ID:		932052892		
Layer:		4		
Color:				
General Color:				
Mat1:		11		
Most Common Material:		GRAVEL		
Mat2:				
Other Materials:				
Mat3:				
Other Materials:				
Formation Top Depth:		65.00		
Formation End Depth:		67.00		
Formation End Depth UOM:		ft		
<u>Method of Construction & Well Use</u>				
Method Construction ID:		964906256		
Method Construction Code:		1		
Method Construction:		Cable Tool		
Other Method Construction:				
<u>Pipe Information</u>				
Pipe ID:		10869393		
Casing No:		1		
Comment:				
Alt Name:				
<u>Construction Record - Casing</u>				
Casing ID:		930529377		
Layer:		1		
Material:		1		
Open Hole or Material:		STEEL		
Depth From:				
Depth To:		67.00		
Casing Diameter:		6.00		
Casing Diameter UOM:		inch		
Casing Depth UOM:		ft		
<u>Results of Well Yield Testing</u>				
Pump Test ID:		994906256		
Pump Set At:				
Static Level:		40.00		
Final Level After Pumping:		40.00		
Recommended Pump Depth:				
Pumping Rate:				
Flowing Rate:				
Recommended Pump Rate:				
Levels UOM:		ft		
Rate UOM:		GPM		
Water State After Test Code:				
Water State After Test:				
Pumping Test Method:		2		
Pumping Duration HR:				
Pumping Duration MIN:				
Flowing:		N		

Water Details

Water ID: 933794187
Layer: 1
Kind Code: 1
Kind: FRESH
Water Found Depth: 67.00
Water Found Depth UOM: ft

20	1 of 1	296.9	lot 34 con 6 ON	WWIS
--------------------	--------	-------	--------------------	------

Well ID: 4905012 Construction Date: Primary Water Use: Domestic Sec. Water Use: 0 Final Well Status: Water Supply Water Type: Casing Material: Audit No: Tag: Construction Method: Elevation (m): Elevation Reliability: Depth to Bedrock: Well Depth: Overburden/Bedrock: Pump Rate: Static Water Level: Flowing (Y/N): Flow Rate: Clear/Cloudy:	Data Entry Status: Data Src: 1 Date Received: 3/31/1976 Selected Flag: 1 Abandonment Rec: Contractor: 3561 Form Version: 1 Owner: Street Name: County: PEEL Municipality: CALEDON TOWN (CHINGUACOUSY) Site Info: Lot: 034 Concession: 06 Concession Name: HS E Easting NAD83: Northing NAD83: Zone: UTM Reliability:
--	---

Bore Hole Information

Bore Hole ID: 10319777 DP2BR: Code OB: o Code OB Desc: Overburden Open Hole: Elevation: 297.220672 Elevrc: Remarks: Elevrc Desc: Location Source Date: Improvement Location Source: Improvement Location Method: Source Revision Comment: Supplier Comment:	Spatial Status: Cluster Kind: UTMRC: 4 UTMRC Desc: margin of error : 30 m - 100 m Location Method: p4 Org CS: Date Completed: 1/25/1976
--	--

Overburden and Bedrock
Materials Interval

Formation ID: 932048179
Layer: 1
Color:
General Color:
Mat1: 02
Most Common Material: TOPSOIL
Mat2:
Other Materials:

Map Key	Number of Records	Elevation (m)	Site	DB
Mat3:				
Other Materials:				
Formation Top Depth:		0.00		
Formation End Depth:		2.00		
Formation End Depth UOM:		ft		
Formation ID:		932048180		
Layer:		2		
Color:		3		
General Color:		BLUE		
Mat1:		05		
Most Common Material:		CLAY		
Mat2:				
Other Materials:				
Mat3:				
Other Materials:				
Formation Top Depth:		2.00		
Formation End Depth:		20.00		
Formation End Depth UOM:		ft		
Formation ID:		932048181		
Layer:		3		
Color:		3		
General Color:		BLUE		
Mat1:		05		
Most Common Material:		CLAY		
Mat2:		12		
Other Materials:		STONES		
Mat3:				
Other Materials:				
Formation Top Depth:		20.00		
Formation End Depth:		25.00		
Formation End Depth UOM:		ft		
Formation ID:		932048182		
Layer:		4		
Color:		3		
General Color:		BLUE		
Mat1:		05		
Most Common Material:		CLAY		
Mat2:				
Other Materials:				
Mat3:				
Other Materials:				
Formation Top Depth:		25.00		
Formation End Depth:		40.00		
Formation End Depth UOM:		ft		
Formation ID:		932048183		
Layer:		5		
Color:		3		
General Color:		BLUE		
Mat1:		05		
Most Common Material:		CLAY		
Mat2:		12		
Other Materials:		STONES		
Mat3:				
Other Materials:				
Formation Top Depth:		40.00		
Formation End Depth:		45.00		
Formation End Depth UOM:		ft		
Formation ID:		932048184		
Layer:		6		
Color:		3		
General Color:		BLUE		

Map Key	Number of Records	Elevation (m)	Site	DB
Mat1:		05		
Most Common Material:		CLAY		
Mat2:				
Other Materials:				
Mat3:				
Other Materials:				
Formation Top Depth:		45.00		
Formation End Depth:		75.00		
Formation End Depth UOM:		ft		
Formation ID:		932048185		
Layer:		7		
Color:				
General Color:				
Mat1:		28		
Most Common Material:		SAND		
Mat2:				
Other Materials:				
Mat3:				
Other Materials:				
Formation Top Depth:		75.00		
Formation End Depth:		82.00		
Formation End Depth UOM:		ft		
<u>Method of Construction & Well Use</u>				
Method Construction ID:		964905012		
Method Construction Code:		1		
Method Construction:		Cable Tool		
Other Method Construction:				
<u>Pipe Information</u>				
Pipe ID:		10868347		
Casing No:		1		
Comment:				
Alt Name:				
<u>Construction Record - Casing</u>				
Casing ID:		930527748		
Layer:		1		
Material:		1		
Open Hole or Material:		STEEL		
Depth From:				
Depth To:		79.00		
Casing Diameter:		7.00		
Casing Diameter UOM:		inch		
Casing Depth UOM:		ft		
<u>Construction Record - Screen</u>				
Screen ID:		933359694		
Layer:		1		
Slot:		014		
Screen Top Depth:		79.00		
Screen End Depth:		82.00		
Screen Material:				
Screen Depth UOM:		ft		
Screen Diameter UOM:		inch		
Screen Diameter:		5.00		

Results of Well Yield Testing

Pump Test ID: 994905012
Pump Set At:
Static Level: 50.00
Final Level After Pumping: 79.00
Recommended Pump Depth: 81.00
Pumping Rate: 3.00
Flowing Rate:
Recommended Pump Rate: 2.00
Levels UOM: ft
Rate UOM: GPM
Water State After Test Code:
Water State After Test:
Pumping Test Method: 2
Pumping Duration HR: 6
Pumping Duration MIN: 0
Flowing: N

Water Details

Water ID: 933793043
Layer: 1
Kind Code: 1
Kind: FRESH
Water Found Depth: 81.00
Water Found Depth UOM: ft

21	1 of 1	297.9	lot 17 con 1 ON	WWIS
--------------------	--------	-------	--------------------	------

<p> Well ID: 4904737 Construction Date: Primary Water Use: Domestic Sec. Water Use: 0 Final Well Status: Water Supply Water Type: Casing Material: Audit No: Tag: Construction Method: Elevation (m): Elevation Reliability: Depth to Bedrock: Well Depth: Overburden/Bedrock: Pump Rate: Static Water Level: Flowing (Y/N): Flow Rate: Clear/Cloudy: </p>	<p> Data Entry Status: Data Src: 1 Date Received: 9/11/1975 Selected Flag: 1 Abandonment Rec: Contractor: 5459 Form Version: 1 Owner: Street Name: County: PEEL Municipality: CALEDON TOWN (ALBION) Site Info: Lot: 017 Concession: 01 Concession Name: CON Easting NAD83: Northing NAD83: Zone: UTM Reliability: </p>
---	---

Bore Hole Information

<p> Bore Hole ID: 10319511 DP2BR: Code OB: 0 Code OB Desc: Overburden Open Hole: Elevation: 297.062896 Elevrc: </p>	<p> Spatial Status: Cluster Kind: UTMRC: 4 UTMRC Desc: margin of error : 30 m - 100 m Location Method: p4 Org CS: Date Completed: 6/5/1975 </p>
--	--

Remarks:
Elevrc Desc:
Location Source Date:
Improvement Location Source:
Improvement Location Method:
Source Revision Comment:
Supplier Comment:

Overburden and Bedrock Materials Interval

Formation ID: 932046967
Layer: 1
Color: 6
General Color: BROWN
Mat1: 05
Most Common Material: CLAY
Mat2:
Other Materials:
Mat3:
Other Materials:
Formation Top Depth: 0.00
Formation End Depth: 10.00
Formation End Depth UOM: ft

Formation ID: 932046968
Layer: 2
Color: 6
General Color: BROWN
Mat1: 09
Most Common Material: MEDIUM SAND
Mat2:
Other Materials:
Mat3:
Other Materials:
Formation Top Depth: 10.00
Formation End Depth: 108.00
Formation End Depth UOM: ft

Method of Construction & Well Use

Method Construction ID: 964904737
Method Construction Code: 2
Method Construction: Rotary (Convent.)
Other Method Construction:

Pipe Information

Pipe ID: 10868081
Casing No: 1
Comment:
Alt Name:

Construction Record - Casing

Casing ID: 930527414
Layer: 1
Material: 1
Open Hole or Material: STEEL
Depth From:
Depth To: 86.00

Casing Diameter: 6.00
Casing Diameter UOM: inch
Casing Depth UOM: ft

Construction Record - Screen

Screen ID: 933359619
Layer: 1
Slot: 012
Screen Top Depth: 86.00
Screen End Depth: 89.00
Screen Material:
Screen Depth UOM: ft
Screen Diameter UOM: inch
Screen Diameter: 6.00

Results of Well Yield Testing

Pump Test ID: 994904737
Pump Set At:
Static Level: 26.00
Final Level After Pumping:
Recommended Pump Depth: 75.00
Pumping Rate: 8.00
Flowing Rate:
Recommended Pump Rate: 7.00
Levels UOM: ft
Rate UOM: GPM
Water State After Test Code:
Water State After Test:
Pumping Test Method: 1
Pumping Duration HR:
Pumping Duration MIN:
Flowing: N

Water Details

Water ID: 933792768
Layer: 1
Kind Code: 1
Kind: FRESH
Water Found Depth: 86.00
Water Found Depth UOM: ft

<u>22</u>	1 of 1	296.9	lot 34 con 6 MONO ROAD ON	WWIS
---------------------------	--------	--------------	--------------------------------------	-------------

<p> Well ID: 7130274 Construction Date: Primary Water Use: Sec. Water Use: Final Well Status: Abandoned-Other Water Type: Casing Material: Audit No: Z75384 Tag: Construction Method: Elevation (m): Elevation Reliability: Depth to Bedrock: Well Depth: Overburden/Bedrock: </p>	<p> Data Entry Status: Data Src: Date Received: 6/4/2008 Selected Flag: 1 Abandonment Rec: Yes Contractor: 4011 Form Version: 4 Owner: Street Name: 15258 AIRPORT ROAD County: PEEL Municipality: CALEDON TOWN (CHINGUACOUSY) Site Info: Lot: 034 Concession: 06 Concession Name: HS E </p>
---	--

Pump Rate: Static Water Level: Flowing (Y/N): Flow Rate: Clear/Cloudy:	Easting NAD83: Northing NAD83: Zone: UTM Reliability:
---	--

Bore Hole Information

Bore Hole ID: 1002724679 DP2BR: Code OB: Code OB Desc: Open Hole: Elevation: 296.783416 Elevrc: Remarks: Elevrc Desc: Location Source Date: Improvement Location Source: Improvement Location Method: Source Revision Comment: Supplier Comment:	Spatial Status: Cluster Kind: UTMRC: 3 UTMRC Desc: margin of error : 10 - 30 m Location Method: wwr Org CS: UTM83 Date Completed: 5/30/2008
---	--

Overburden and Bedrock

Materials Interval

Formation ID: 1002773580 Layer: 1 Color: General Color: Mat1: Most Common Material: Mat2: Other Materials: Mat3: Other Materials: Formation Top Depth: 0.00 Formation End Depth: Formation End Depth UOM: m	
--	--

Annular Space/Abandonment

Sealing Record

Plug ID: 1002773582 Layer: 1 Plug From: 15.80 Plug To: 15.60 Plug Depth UOM: m Plug ID: 1002773583 Layer: 2 Plug From: 15.60 Plug To: 14.05 Plug Depth UOM: m Plug ID: 1002773584 Layer: 3 Plug From: 14.05 Plug To: 13.85 Plug Depth UOM: m Plug ID: 1002773585 Layer: 4	
--	--

Map Key	Number of Records	Elevation (m)	Site	DB
Plug From:		13.85		
Plug To:		9.10		
Plug Depth UOM:		m		
Plug ID:		1002773590		
Layer:		5		
Plug From:		0.40		
Plug To:		0.00		
Plug Depth UOM:		m		
Plug ID:		1002773589		
Layer:		6		
Plug From:		2.35		
Plug To:		0.40		
Plug Depth UOM:		m		
Plug ID:		1002773588		
Layer:		7		
Plug From:		2.50		
Plug To:		2.35		
Plug Depth UOM:		m		
Plug ID:		1002773586		
Layer:		8		
Plug From:		9.10		
Plug To:		8.60		
Plug Depth UOM:		m		
Plug ID:		1002773587		
Layer:		9		
Plug From:		8.60		
Plug To:		2.50		
Plug Depth UOM:		m		
<u>Method of Construction & Well Use</u>				
Method Construction ID:		1002773594		
Method Construction Code:				
Method Construction:				
Other Method Construction:				
<u>Pipe Information</u>				
Pipe ID:		1002773579		
Casing No:		0		
Comment:				
Alt Name:				
<u>Construction Record - Casing</u>				
Casing ID:		1002773592		
Layer:				
Material:		3		
Open Hole or Material:		CONCRETE		
Depth From:				
Depth To:				
Casing Diameter:		75.00		
Casing Diameter UOM:		cm		
Casing Depth UOM:		m		
<u>Construction Record - Screen</u>				

Map Key	Number of Records	Elevation (m)	Site	DB
---------	-------------------	---------------	------	----

Screen ID: 1002773593
Layer:
Slot:
Screen Top Depth:
Screen End Depth:
Screen Material: 3
Screen Depth UOM:
Screen Diameter UOM:
Screen Diameter:

Water Details

Water ID: 1002773591
Layer: 1
Kind Code:
Kind:
Water Found Depth:
Water Found Depth UOM: m

Hole Diameter

Hole ID: 1002773581
Diameter:
Depth From:
Depth To: 15.80
Hole Depth UOM: m
Hole Diameter UOM: cm

23	1 of 1	297.9	lot 17 con 1 ON	WWIS
--------------------	--------	-------	--------------------	------

Well ID: 4904168
Construction Date:
Primary Water Use: Domestic
Sec. Water Use: 0
Final Well Status: Water Supply
Water Type:
Casing Material:
Audit No:
Tag:
Construction Method:
Elevation (m):
Elevation Reliability:
Depth to Bedrock:
Well Depth:
Overburden/Bedrock:
Pump Rate:
Static Water Level:
Flowing (Y/N):
Flow Rate:
Clear/Cloudy:

Data Entry Status:
Data Src: 1
Date Received: 9/27/1973
Selected Flag: 1
Abandonment Rec:
Contractor: 4919
Form Version: 1
Owner:
Street Name:
County: PEEL
Municipality: CALEDON TOWN (ALBION)
Site Info:
Lot: 017
Concession: 01
Concession Name: CON
Easting NAD83:
Northing NAD83:
Zone:
UTM Reliability:

Bore Hole Information

Bore Hole ID: 10318956
DP2BR:
Code OB: 0
Code OB Desc: Overburden
Open Hole:
Elevation: 296.859008
Elevrc:

Spatial Status:
Cluster Kind:
UTMRC: 6
UTMRC Desc: margin of error : 300 m - 1 km
Location Method: p6
Org CS:
Date Completed: 9/1/1973

Remarks:
Elevrc Desc:
Location Source Date:
Improvement Location Source:
Improvement Location Method:
Source Revision Comment:
Supplier Comment:

Overburden and Bedrock Materials Interval

Formation ID: 932044551
Layer: 1
Color: 6
General Color: BROWN
Mat1: 02
Most Common Material: TOPSOIL
Mat2:
Other Materials:
Mat3:
Other Materials:
Formation Top Depth: 0.00
Formation End Depth: 1.00
Formation End Depth UOM: ft

Formation ID: 932044552
Layer: 2
Color: 6
General Color: BROWN
Mat1: 05
Most Common Material: CLAY
Mat2:
Other Materials:
Mat3:
Other Materials:
Formation Top Depth: 1.00
Formation End Depth: 20.00
Formation End Depth UOM: ft

Formation ID: 932044553
Layer: 3
Color: 2
General Color: GREY
Mat1: 05
Most Common Material: CLAY
Mat2:
Other Materials:
Mat3:
Other Materials:
Formation Top Depth: 20.00
Formation End Depth: 42.00
Formation End Depth UOM: ft

Formation ID: 932044554
Layer: 4
Color: 2
General Color: GREY
Mat1: 28
Most Common Material: SAND
Mat2: 11
Other Materials: GRAVEL
Mat3:
Other Materials:
Formation Top Depth: 42.00
Formation End Depth: 46.00

Map Key	Number of Records	Elevation (m)	Site	DB
Formation End Depth UOM:		ft		
Formation ID:		932044555		
Layer:		5		
Color:		2		
General Color:		GREY		
Mat1:		05		
Most Common Material:		CLAY		
Mat2:				
Other Materials:				
Mat3:				
Other Materials:				
Formation Top Depth:		46.00		
Formation End Depth:		60.00		
Formation End Depth UOM:		ft		
<u>Method of Construction & Well Use</u>				
Method Construction ID:		964904168		
Method Construction Code:		6		
Method Construction:		Boring		
Other Method Construction:				
<u>Pipe Information</u>				
Pipe ID:		10867526		
Casing No:		1		
Comment:				
Alt Name:				
<u>Construction Record - Casing</u>				
Casing ID:		930526681		
Layer:		1		
Material:		3		
Open Hole or Material:		CONCRETE		
Depth From:				
Depth To:		60.00		
Casing Diameter:		30.00		
Casing Diameter UOM:		inch		
Casing Depth UOM:		ft		
<u>Results of Well Yield Testing</u>				
Pump Test ID:		994904168		
Pump Set At:				
Static Level:		35.00		
Final Level After Pumping:		50.00		
Recommended Pump Depth:		57.00		
Pumping Rate:		0.00		
Flowing Rate:				
Recommended Pump Rate:		3.00		
Levels UOM:		ft		
Rate UOM:		GPM		
Water State After Test Code:		2		
Water State After Test:		CLOUDY		
Pumping Test Method:		2		
Pumping Duration HR:		1		
Pumping Duration MIN:		0		
Flowing:		N		

Map Key	Number of Records	Elevation (m)	Site	DB
---------	-------------------	---------------	------	----

Draw Down & Recovery

Pump Test Detail ID: 934258048
Test Type: Recovery
Test Duration: 15
Test Level: 50.00
Test Level UOM: ft

Pump Test Detail ID: 934532579
Test Type: Recovery
Test Duration: 30
Test Level: 48.00
Test Level UOM: ft

Pump Test Detail ID: 934786713
Test Type: Recovery
Test Duration: 45
Test Level: 47.00
Test Level UOM: ft

Pump Test Detail ID: 935042876
Test Type: Recovery
Test Duration: 60
Test Level: 46.00
Test Level UOM: ft

Water Details

Water ID: 933792199
Layer: 1
Kind Code: 5
Kind: Not stated
Water Found Depth: 42.00
Water Found Depth UOM: ft

[24](#) 1 of 1 **297.9** *n/a*
Caledon East ON **EHS**

Postal Code:
City:
Address2:
Address1:
Provstate:
Order No.: 20100903038
Addit. Info Ordered::
Report Date: 9/15/2010
Report Type: Custom Report
Search Radius (km): 0.6

[25](#) 1 of 1 **298.9** **lot 17 con 1**
ON **WWIS**

Well ID: 4900027	Data Entry Status:
Construction Date:	Data Src: 1
Primary Water Use: Domestic	Date Received: 9/25/1967
Sec. Water Use: 0	Selected Flag: 1
Final Well Status: Water Supply	Abandonment Rec:
Water Type:	Contractor: 3512
Casing Material:	Form Version: 1
Audit No:	Owner:
Tag:	Street Name:

Map Key	Number of Records	Elevation (m)	Site	DB
Construction Method:			County:	PEEL
Elevation (m):			Municipality:	CALEDON TOWN (ALBION)
Elevation Reliability:			Site Info:	
Depth to Bedrock:			Lot:	017
Well Depth:			Concession:	01
Overburden/Bedrock:			Concession Name:	CON
Pump Rate:			Easting NAD83:	
Static Water Level:			Northing NAD83:	
Flowing (Y/N):			Zone:	
Flow Rate:			UTM Reliability:	
Clear/Cloudy:				

Bore Hole Information

Bore Hole ID:	10314875	Spatial Status:	
DP2BR:		Cluster Kind:	
Code OB:	o	UTMRC:	5
Code OB Desc:	Overburden	UTMRC Desc:	margin of error : 100 m - 300 m
Open Hole:		Location Method:	p5
Elevation:	296.937774	Org CS:	
Elevrc:		Date Completed:	5/24/1967
Remarks:			
Elevrc Desc:			
Location Source Date:			
Improvement Location Source:			
Improvement Location Method:			
Source Revision Comment:			
Supplier Comment:			

Overburden and Bedrock

Materials Interval

Formation ID:	932028347
Layer:	1
Color:	6
General Color:	BROWN
Mat1:	05
Most Common Material:	CLAY
Mat2:	09
Other Materials:	MEDIUM SAND
Mat3:	
Other Materials:	
Formation Top Depth:	0.00
Formation End Depth:	60.00
Formation End Depth UOM:	ft

Formation ID:	932028348
Layer:	2
Color:	
General Color:	
Mat1:	10
Most Common Material:	COARSE SAND
Mat2:	11
Other Materials:	GRAVEL
Mat3:	
Other Materials:	
Formation Top Depth:	60.00
Formation End Depth:	65.00
Formation End Depth UOM:	ft

Method of Construction & Well Use

Map Key	Number of Records	Elevation (m)	Site	DB
<hr/>				
Method Construction ID:		964900027		
Method Construction Code:		1		
Method Construction:		Cable Tool		
Other Method Construction:				
<u>Pipe Information</u>				
Pipe ID:		10863445		
Casing No:		1		
Comment:				
Alt Name:				
<u>Construction Record - Casing</u>				
Casing ID:		930520903		
Layer:		1		
Material:		1		
Open Hole or Material:		STEEL		
Depth From:				
Depth To:		61.00		
Casing Diameter:		7.00		
Casing Diameter UOM:		inch		
Casing Depth UOM:		ft		
<u>Construction Record - Screen</u>				
Screen ID:		933358879		
Layer:		1		
Slot:		018		
Screen Top Depth:		61.00		
Screen End Depth:		65.00		
Screen Material:				
Screen Depth UOM:		ft		
Screen Diameter UOM:		inch		
Screen Diameter:		7.00		
<u>Results of Well Yield Testing</u>				
Pump Test ID:		994900027		
Pump Set At:				
Static Level:		30.00		
Final Level After Pumping:		60.00		
Recommended Pump Depth:		64.00		
Pumping Rate:		4.00		
Flowing Rate:				
Recommended Pump Rate:		4.00		
Levels UOM:		ft		
Rate UOM:		GPM		
Water State After Test Code:		1		
Water State After Test:		CLEAR		
Pumping Test Method:		1		
Pumping Duration HR:		24		
Pumping Duration MIN:		0		
Flowing:		N		
<u>Water Details</u>				
Water ID:		933787979		
Layer:		1		
Kind Code:		1		
Kind:		FRESH		

Map Key	Number of Records	Elevation (m)	Site	DB
Water Found Depth:		60.00		
Water Found Depth UOM:		ft		

[26](#) 1 of 1 **296.9** **lot 33 con 6 ON** **WWIS**

Well ID:	4906297	Data Entry Status:	
Construction Date:		Data Src:	1
Primary Water Use:	Domestic	Date Received:	5/9/1985
Sec. Water Use:		Selected Flag:	1
Final Well Status:	Water Supply	Abandonment Rec:	
Water Type:		Contractor:	3662
Casing Material:		Form Version:	1
Audit No:		Owner:	
Tag:		Street Name:	
Construction Method:		County:	PEEL
Elevation (m):		Municipality:	CALEDON TOWN (CHINGUACOUSY)
Elevation Reliability:		Site Info:	
Depth to Bedrock:		Lot:	033
Well Depth:		Concession:	06
Overburden/Bedrock:		Concession Name:	HS E
Pump Rate:		Easting NAD83:	
Static Water Level:		Northing NAD83:	
Flowing (Y/N):		Zone:	
Flow Rate:		UTM Reliability:	
Clear/Cloudy:			

Bore Hole Information

Bore Hole ID:	10320863	Spatial Status:	
DP2BR:		Cluster Kind:	
Code OB:	o	UTMRC:	5
Code OB Desc:	Overburden	UTMRC Desc:	margin of error : 100 m - 300 m
Open Hole:		Location Method:	topo
Elevation:	296.935974	Org CS:	
Elevrc:		Date Completed:	7/5/1984
Remarks:			
Elevrc Desc:			
Location Source Date:			
Improvement Location Source:			
Improvement Location Method:			
Source Revision Comment:			
Supplier Comment:			

Overburden and Bedrock Materials Interval

Formation ID:	932053052
Layer:	1
Color:	6
General Color:	BROWN
Mat1:	02
Most Common Material:	TOPSOIL
Mat2:	
Other Materials:	
Mat3:	
Other Materials:	
Formation Top Depth:	0.00
Formation End Depth:	1.00
Formation End Depth UOM:	ft
Formation ID:	932053053
Layer:	2

Map Key	Number of Records	Elevation (m)	Site	DB
Color:		6		
General Color:		BROWN		
Mat1:		05		
Most Common Material:		CLAY		
Mat2:				
Other Materials:				
Mat3:				
Other Materials:				
Formation Top Depth:		1.00		
Formation End Depth:		8.00		
Formation End Depth UOM:		ft		
Formation ID:		932053054		
Layer:		3		
Color:		6		
General Color:		BROWN		
Mat1:		05		
Most Common Material:		CLAY		
Mat2:		28		
Other Materials:		SAND		
Mat3:				
Other Materials:				
Formation Top Depth:		8.00		
Formation End Depth:		22.00		
Formation End Depth UOM:		ft		
Formation ID:		932053055		
Layer:		4		
Color:		6		
General Color:		BROWN		
Mat1:		08		
Most Common Material:		FINE SAND		
Mat2:				
Other Materials:				
Mat3:				
Other Materials:				
Formation Top Depth:		22.00		
Formation End Depth:		36.00		
Formation End Depth UOM:		ft		
Formation ID:		932053056		
Layer:		5		
Color:		6		
General Color:		BROWN		
Mat1:		28		
Most Common Material:		SAND		
Mat2:		63		
Other Materials:		COARSE-GRAINED		
Mat3:				
Other Materials:				
Formation Top Depth:		36.00		
Formation End Depth:		37.00		
Formation End Depth UOM:		ft		
Formation ID:		932053057		
Layer:		6		
Color:		6		
General Color:		BROWN		
Mat1:		10		
Most Common Material:		COARSE SAND		
Mat2:				
Other Materials:				
Mat3:				
Other Materials:				
Formation Top Depth:		37.00		
Formation End Depth:		45.00		

Map Key	Number of Records	Elevation (m)	Site	DB
Formation End Depth UOM:		ft		
Formation ID:		932053058		
Layer:		7		
Color:		6		
General Color:		BROWN		
Mat1:		28		
Most Common Material:		SAND		
Mat2:		63		
Other Materials:		COARSE-GRAINED		
Mat3:				
Other Materials:				
Formation Top Depth:		45.00		
Formation End Depth:		46.00		
Formation End Depth UOM:		ft		
Formation ID:		932053059		
Layer:		8		
Color:		6		
General Color:		BROWN		
Mat1:		08		
Most Common Material:		FINE SAND		
Mat2:				
Other Materials:				
Mat3:				
Other Materials:				
Formation Top Depth:		46.00		
Formation End Depth:		56.00		
Formation End Depth UOM:		ft		
<u>Method of Construction & Well Use</u>				
Method Construction ID:		964906297		
Method Construction Code:		6		
Method Construction:		Boring		
Other Method Construction:				
<u>Pipe Information</u>				
Pipe ID:		10869433		
Casing No:		1		
Comment:				
Alt Name:				
<u>Construction Record - Casing</u>				
Casing ID:		930529452		
Layer:		1		
Material:		3		
Open Hole or Material:		CONCRETE		
Depth From:				
Depth To:		30.00		
Casing Diameter:		30.00		
Casing Diameter UOM:		inch		
Casing Depth UOM:		ft		
Casing ID:		930529453		
Layer:		2		
Material:		2		
Open Hole or Material:		GALVANIZED		
Depth From:				
Depth To:		56.00		

Map Key	Number of Records	Elevation (m)	Site	DB
----------------	--------------------------	----------------------	-------------	-----------

Casing Diameter: 30.00
Casing Diameter UOM: inch
Casing Depth UOM: ft

Results of Well Yield Testing

Pump Test ID: 994906297
Pump Set At:
Static Level: 37.00
Final Level After Pumping: 52.00
Recommended Pump Depth: 51.00
Pumping Rate: 3.00
Flowing Rate:
Recommended Pump Rate: 3.00
Levels UOM: ft
Rate UOM: GPM
Water State After Test Code: 1
Water State After Test: CLEAR
Pumping Test Method: 2
Pumping Duration HR: 3
Pumping Duration MIN: 0
Flowing: N

Draw Down & Recovery

Pump Test Detail ID: 934253695
Test Type: Recovery
Test Duration: 15
Test Level: 51.00
Test Level UOM: ft

Pump Test Detail ID: 934528306
Test Type: Recovery
Test Duration: 30
Test Level: 50.00
Test Level UOM: ft

Pump Test Detail ID: 934782401
Test Type: Recovery
Test Duration: 45
Test Level: 49.00
Test Level UOM: ft

Pump Test Detail ID: 935047883
Test Type: Recovery
Test Duration: 60
Test Level: 48.00
Test Level UOM: ft

Water Details

Water ID: 933794239
Layer: 1
Kind Code: 5
Kind: Not stated
Water Found Depth: 37.00
Water Found Depth UOM: ft

[27](#) 1 of 1 296.9 lot 34 con 6 ON [WWIS](#)

Well ID: 4903357 **Data Entry Status:**

Map Key	Number of Records	Elevation (m)	Site	DB
Construction Date:			Data Src:	1
Primary Water Use:	Domestic		Date Received:	1/12/1970
Sec. Water Use:	0		Selected Flag:	1
Final Well Status:	Water Supply		Abandonment Rec:	
Water Type:			Contractor:	4919
Casing Material:			Form Version:	1
Audit No:			Owner:	
Tag:			Street Name:	
Construction Method:			County:	PEEL
Elevation (m):			Municipality:	CALEDON TOWN (CHINGUACOUSY)
Elevation Reliability:			Site Info:	
Depth to Bedrock:			Lot:	034
Well Depth:			Concession:	06
Overburden/Bedrock:			Concession Name:	HS E
Pump Rate:			Easting NAD83:	
Static Water Level:			Northing NAD83:	
Flowing (Y/N):			Zone:	
Flow Rate:			UTM Reliability:	
Clear/Cloudy:				

Bore Hole Information

Bore Hole ID:	10318194	Spatial Status:	
DP2BR:		Cluster Kind:	
Code OB:	o	UTMRC:	4
Code OB Desc:	Overburden	UTMRC Desc:	margin of error : 30 m - 100 m
Open Hole:		Location Method:	p4
Elevation:	296.045776	Org CS:	
Elevrc:		Date Completed:	9/29/1969
Remarks:			
Elevrc Desc:			
Location Source Date:			
Improvement Location Source:			
Improvement Location Method:			
Source Revision Comment:			
Supplier Comment:			

Overburden and Bedrock

Materials Interval

Formation ID:	932041310
Layer:	1
Color:	6
General Color:	BROWN
Mat1:	02
Most Common Material:	TOPSOIL
Mat2:	
Other Materials:	
Mat3:	
Other Materials:	
Formation Top Depth:	0.00
Formation End Depth:	3.00
Formation End Depth UOM:	ft

Formation ID:	932041311
Layer:	2
Color:	2
General Color:	GREY
Mat1:	05
Most Common Material:	CLAY
Mat2:	
Other Materials:	
Mat3:	
Other Materials:	

Map Key	Number of Records	Elevation (m)	Site	DB
Formation Top Depth:		3.00		
Formation End Depth:		30.00		
Formation End Depth UOM:		ft		
Formation ID:		932041312		
Layer:		3		
Color:		2		
General Color:		GREY		
Mat1:		11		
Most Common Material:		GRAVEL		
Mat2:				
Other Materials:				
Mat3:				
Other Materials:				
Formation Top Depth:		30.00		
Formation End Depth:		35.00		
Formation End Depth UOM:		ft		
<u>Method of Construction & Well Use</u>				
Method Construction ID:		964903357		
Method Construction Code:		6		
Method Construction:		Boring		
Other Method Construction:				
<u>Pipe Information</u>				
Pipe ID:		10866764		
Casing No:		1		
Comment:				
Alt Name:				
<u>Construction Record - Casing</u>				
Casing ID:		930525642		
Layer:		1		
Material:		3		
Open Hole or Material:		CONCRETE		
Depth From:				
Depth To:		35.00		
Casing Diameter:		30.00		
Casing Diameter UOM:		inch		
Casing Depth UOM:		ft		
<u>Results of Well Yield Testing</u>				
Pump Test ID:		994903357		
Pump Set At:				
Static Level:		4.00		
Final Level After Pumping:		4.00		
Recommended Pump Depth:		34.00		
Pumping Rate:		5.00		
Flowing Rate:				
Recommended Pump Rate:		5.00		
Levels UOM:		ft		
Rate UOM:		GPM		
Water State After Test Code:		2		
Water State After Test:		CLOUDY		
Pumping Test Method:		2		
Pumping Duration HR:		1		
Pumping Duration MIN:		0		

Flowing: N

Draw Down & Recovery

Pump Test Detail ID: 934255813
Test Type: Recovery
Test Duration: 15
Test Level: 4.00
Test Level UOM: ft

Pump Test Detail ID: 934530350
Test Type: Recovery
Test Duration: 30
Test Level: 4.00
Test Level UOM: ft

Pump Test Detail ID: 934784490
Test Type: Recovery
Test Duration: 45
Test Level: 4.00
Test Level UOM: ft

Pump Test Detail ID: 935049404
Test Type: Recovery
Test Duration: 60
Test Level: 4.00
Test Level UOM: ft

Water Details

Water ID: 933791375
Layer: 1
Kind Code: 1
Kind: FRESH
Water Found Depth: 30.00
Water Found Depth UOM: ft

<u>28</u>	1 of 1	295.9	lot 15 con 1 ON		WWIS
-----------	--------	-------	--------------------	--	-------------

<p>Well ID: 4903728 Construction Date: Primary Water Use: Domestic Sec. Water Use: 0 Final Well Status: Water Supply Water Type: Casing Material: Audit No: Tag: Construction Method: Elevation (m): Elevation Reliability: Depth to Bedrock: Well Depth: Overburden/Bedrock: Pump Rate: Static Water Level: Flowing (Y/N): Flow Rate: Clear/Cloudy:</p>	<p>Data Entry Status: Data Src: 1 Date Received: 12/29/1971 Selected Flag: 1 Abandonment Rec: Contractor: 5459 Form Version: 1 Owner: Street Name: County: PEEL Municipality: CALEDON TOWN (ALBION) Site Info: Lot: 015 Concession: 01 Concession Name: CON Easting NAD83: Northing NAD83: Zone: UTM Reliability:</p>
---	--

Bore Hole Information

Map Key	Number of Records	Elevation (m)	Site
---------	-------------------	---------------	------

Bore Hole ID:	10318561	Spatial Status:	
DP2BR:		Cluster Kind:	
Code OB:	o	UTMRC:	4
Code OB Desc:	Overburden	UTMRC Desc:	margin of error : 30 m - 100 m
Open Hole:		Location Method:	p4
Elevation:	296.207733	Org CS:	
Elevrc:		Date Completed:	9/8/1971
Remarks:			
Elevrc Desc:			
Location Source Date:			
Improvement Location Source:			
Improvement Location Method:			
Source Revision Comment:			
Supplier Comment:			

Overburden and Bedrock
Materials Interval

Formation ID:	932042839
Layer:	1
Color:	
General Color:	
Mat1:	02
Most Common Material:	TOPSOIL
Mat2:	
Other Materials:	
Mat3:	
Other Materials:	
Formation Top Depth:	0.00
Formation End Depth:	1.00
Formation End Depth UOM:	ft

Formation ID:	932042840
Layer:	2
Color:	6
General Color:	BROWN
Mat1:	05
Most Common Material:	CLAY
Mat2:	
Other Materials:	
Mat3:	
Other Materials:	
Formation Top Depth:	1.00
Formation End Depth:	20.00
Formation End Depth UOM:	ft

Formation ID:	932042841
Layer:	3
Color:	6
General Color:	BROWN
Mat1:	08
Most Common Material:	FINE SAND
Mat2:	
Other Materials:	
Mat3:	
Other Materials:	
Formation Top Depth:	20.00
Formation End Depth:	79.00
Formation End Depth UOM:	ft

Formation ID:	932042842
Layer:	4
Color:	6
General Color:	BROWN

Map Key	Number of Records	Elevation (m)	Site	DB
Mat1:		09		
Most Common Material:		MEDIUM SAND		
Mat2:				
Other Materials:				
Mat3:				
Other Materials:				
Formation Top Depth:		79.00		
Formation End Depth:		83.00		
Formation End Depth UOM:		ft		
<u>Method of Construction & Well Use</u>				
Method Construction ID:		964903728		
Method Construction Code:		1		
Method Construction:		Cable Tool		
Other Method Construction:				
<u>Pipe Information</u>				
Pipe ID:		10867131		
Casing No:		1		
Comment:				
Alt Name:				
<u>Construction Record - Casing</u>				
Casing ID:		930526147		
Layer:		1		
Material:		1		
Open Hole or Material:		STEEL		
Depth From:				
Depth To:		79.00		
Casing Diameter:		6.00		
Casing Diameter UOM:		inch		
Casing Depth UOM:		ft		
<u>Construction Record - Screen</u>				
Screen ID:		933359421		
Layer:		1		
Slot:		010		
Screen Top Depth:		79.00		
Screen End Depth:		83.00		
Screen Material:				
Screen Depth UOM:		ft		
Screen Diameter UOM:		inch		
Screen Diameter:		6.00		
<u>Results of Well Yield Testing</u>				
Pump Test ID:		994903728		
Pump Set At:				
Static Level:		41.00		
Final Level After Pumping:		45.00		
Recommended Pump Depth:		55.00		
Pumping Rate:		15.00		
Flowing Rate:				
Recommended Pump Rate:		15.00		
Levels UOM:		ft		
Rate UOM:		GPM		

Map Key	Number of Records	Elevation (m)	Site	DB
Water State After Test Code:	1			
Water State After Test:	CLEAR			
Pumping Test Method:	2			
Pumping Duration HR:	1			
Pumping Duration MIN:	0			
Flowing:	N			
<u>Draw Down & Recovery</u>				
Pump Test Detail ID:	934256910			
Test Type:	Draw Down			
Test Duration:	15			
Test Level:	45.00			
Test Level UOM:	ft			
Pump Test Detail ID:	934531438			
Test Type:	Draw Down			
Test Duration:	30			
Test Level:	45.00			
Test Level UOM:	ft			
Pump Test Detail ID:	934785579			
Test Type:	Draw Down			
Test Duration:	45			
Test Level:	45.00			
Test Level UOM:	ft			
Pump Test Detail ID:	935050494			
Test Type:	Draw Down			
Test Duration:	60			
Test Level:	45.00			
Test Level UOM:	ft			
<u>Water Details</u>				
Water ID:	933791772			
Layer:	1			
Kind Code:	1			
Kind:	FRESH			
Water Found Depth:	79.00			
Water Found Depth UOM:	ft			

29	1 of 1	296.9	lot 33 con 6 ON	WWIS
Well ID:	7234746			
Construction Date:				
Primary Water Use:	Domestic			
Sec. Water Use:				
Final Well Status:	Water Supply			
Water Type:				
Casing Material:				
Audit No:	Z150133			
Tag:	A130453			
Construction Method:				
Elevation (m):				
Elevation Reliability:				
Depth to Bedrock:				
Well Depth:				
Overburden/Bedrock:				
Pump Rate:				
Static Water Level:				
Flowing (Y/N):				
Data Entry Status:				
Data Src:				
Date Received:	1/5/2015			
Selected Flag:	1			
Abandonment Rec:				
Contractor:	6915			
Form Version:	7			
Owner:				
Street Name:	5846 BOSTON MILLS			
County:	PEEL			
Municipality:	CALEDON TOWN (CHINGUACOUSY)			
Site Info:				
Lot:	033			
Concession:	06			
Concession Name:	HS E			
Easting NAD83:				
Northing NAD83:				
Zone:				

Map Key	Number of Records	Elevation (m)	Site	DB
---------	-------------------	---------------	------	----

Flow Rate:
Clear/Cloudy:

UTM Reliability:

Bore Hole Information

Bore Hole ID:	1005282249	Spatial Status:	
DP2BR:		Cluster Kind:	
Code OB:		UTMRC:	4
Code OB Desc:		UTMRC Desc:	margin of error : 30 m - 100 m
Open Hole:		Location Method:	wwr
Elevation:	297.415039	Org CS:	UTM83
Elevrc:		Date Completed:	7/23/2014
Remarks:			
Elevrc Desc:			
Location Source Date:			
Improvement Location Source:			
Improvement Location Method:			
Source Revision Comment:			
Supplier Comment:			

Overburden and Bedrock Materials Interval

Formation ID:	1005487996
Layer:	1
Color:	6
General Color:	BROWN
Mat1:	28
Most Common Material:	SAND
Mat2:	06
Other Materials:	SILT
Mat3:	05
Other Materials:	CLAY
Formation Top Depth:	0.00
Formation End Depth:	98.00
Formation End Depth UOM:	ft

Annular Space/Abandonment Sealing Record

Plug ID:	1005488029
Layer:	1
Plug From:	0.00
Plug To:	20.00
Plug Depth UOM:	ft

Method of Construction & Well Use

Method Construction ID:	1005488028
Method Construction Code:	1
Method Construction:	Cable Tool
Other Method Construction:	

Pipe Information

Pipe ID:	1005487994
Casing No:	0
Comment:	
Alt Name:	

Construction Record - Casing

Casing ID: 1005487999
Layer: 1
Material:
Open Hole or Material:
Depth From: -1.50
Depth To: 91.00
Casing Diameter: 6.25
Casing Diameter UOM: inch
Casing Depth UOM: ft

Construction Record - Screen

Screen ID: 1005488000
Layer: 1
Slot: 8
Screen Top Depth: 91.00
Screen End Depth: 96.00
Screen Material: 1
Screen Depth UOM: ft
Screen Diameter UOM: inch
Screen Diameter: 5.00

Results of Well Yield Testing

Pump Test ID: 1005487995
Pump Set At: 80.00
Static Level: 33.33
Final Level After Pumping: 75.00
Recommended Pump Depth: 85.00
Pumping Rate: 5.00
Flowing Rate:
Recommended Pump Rate: 6.00
Levels UOM: ft
Rate UOM: GPM
Water State After Test Code: 0
Water State After Test:
Pumping Test Method: 0
Pumping Duration HR: 1
Pumping Duration MIN:
Flowing: N

Draw Down & Recovery

Pump Test Detail ID: 1005488001
Test Type: Draw Down
Test Duration: 1
Test Level: 39.00
Test Level UOM: ft

Pump Test Detail ID: 1005488002
Test Type: Recovery
Test Duration: 1
Test Level: 70.50
Test Level UOM: ft

Pump Test Detail ID: 1005488004
Test Type: Recovery
Test Duration: 2
Test Level: 67.33
Test Level UOM: ft

Map Key	Number of Records	Elevation (m)	Site	DB
Pump Test Detail ID:		1005488003		
Test Type:		Draw Down		
Test Duration:		2		
Test Level:		42.50		
Test Level UOM:		ft		
Pump Test Detail ID:		1005488006		
Test Type:		Recovery		
Test Duration:		3		
Test Level:		64.25		
Test Level UOM:		ft		
Pump Test Detail ID:		1005488005		
Test Type:		Draw Down		
Test Duration:		3		
Test Level:		46.16		
Test Level UOM:		ft		
Pump Test Detail ID:		1005488008		
Test Type:		Recovery		
Test Duration:		4		
Test Level:		61.16		
Test Level UOM:		ft		
Pump Test Detail ID:		1005488007		
Test Type:		Draw Down		
Test Duration:		4		
Test Level:		49.16		
Test Level UOM:		ft		
Pump Test Detail ID:		1005488010		
Test Type:		Recovery		
Test Duration:		5		
Test Level:		58.66		
Test Level UOM:		ft		
Pump Test Detail ID:		1005488009		
Test Type:		Draw Down		
Test Duration:		5		
Test Level:		51.58		
Test Level UOM:		ft		
Pump Test Detail ID:		1005488011		
Test Type:		Draw Down		
Test Duration:		10		
Test Level:		61.58		
Test Level UOM:		ft		
Pump Test Detail ID:		1005488012		
Test Type:		Recovery		
Test Duration:		10		
Test Level:		50.00		
Test Level UOM:		ft		
Pump Test Detail ID:		1005488013		
Test Type:		Draw Down		
Test Duration:		15		
Test Level:		67.00		
Test Level UOM:		ft		
Pump Test Detail ID:		1005488014		
Test Type:		Recovery		
Test Duration:		15		
Test Level:		43.66		
Test Level UOM:		ft		

Map Key	Number of Records	Elevation (m)	Site	DB
Pump Test Detail ID:		1005488015		
Test Type:		Draw Down		
Test Duration:		20		
Test Level:		70.16		
Test Level UOM:		ft		
Pump Test Detail ID:		1005488016		
Test Type:		Recovery		
Test Duration:		20		
Test Level:		40.00		
Test Level UOM:		ft		
Pump Test Detail ID:		1005488018		
Test Type:		Recovery		
Test Duration:		25		
Test Level:		37.41		
Test Level UOM:		ft		
Pump Test Detail ID:		1005488017		
Test Type:		Draw Down		
Test Duration:		25		
Test Level:		72.16		
Test Level UOM:		ft		
Pump Test Detail ID:		1005488019		
Test Type:		Draw Down		
Test Duration:		30		
Test Level:		73.33		
Test Level UOM:		ft		
Pump Test Detail ID:		1005488020		
Test Type:		Recovery		
Test Duration:		30		
Test Level:		36.41		
Test Level UOM:		ft		
Pump Test Detail ID:		1005488022		
Test Type:		Recovery		
Test Duration:		40		
Test Level:		35.41		
Test Level UOM:		ft		
Pump Test Detail ID:		1005488021		
Test Type:		Draw Down		
Test Duration:		40		
Test Level:		74.50		
Test Level UOM:		ft		
Pump Test Detail ID:		1005488023		
Test Type:		Draw Down		
Test Duration:		50		
Test Level:		75.00		
Test Level UOM:		ft		
Pump Test Detail ID:		1005488024		
Test Type:		Recovery		
Test Duration:		50		
Test Level:		34.41		
Test Level UOM:		ft		
Pump Test Detail ID:		1005488025		
Test Type:		Draw Down		
Test Duration:		60		
Test Level:		75.16		
Test Level UOM:		ft		

Map Key	Number of Records	Elevation (m)	Site	DB
---------	-------------------	---------------	------	----

Pump Test Detail ID: 1005488026
Test Type: Recovery
Test Duration: 60
Test Level: 34.16
Test Level UOM: ft

Water Details

Water ID: 1005487998
Layer:
Kind Code:
Kind:
Water Found Depth:
Water Found Depth UOM: ft

Hole Diameter

Hole ID: 1005487997
Diameter:
Depth From:
Depth To:
Hole Depth UOM: ft
Hole Diameter UOM: inch

30	1 of 1	296.9	lot 16 con 6 ON	WWIS
--------------------	--------	-------	-----------------	------

Well ID: 4909256 Construction Date: Primary Water Use: Not Used Sec. Water Use: Final Well Status: Abandoned-Other Water Type: Casing Material: Audit No: 266487 Tag: Construction Method: Elevation (m): Elevation Reliability: Depth to Bedrock: Well Depth: Overburden/Bedrock: Pump Rate: Static Water Level: Flowing (Y/N): Flow Rate: Clear/Cloudy:	Data Entry Status: Data Src: 1 Date Received: 10/1/2003 Selected Flag: 1 Abandonment Rec: Contractor: 4011 Form Version: 1 Owner: Street Name: County: PEEL Municipality: CALEDON TOWN (CHINGUACOUSY) Site Info: Lot: 016 Concession: 06 Concession Name: HS E Easting NAD83: Northing NAD83: Zone: UTM Reliability:
--	---

Bore Hole Information

Bore Hole ID: 10546527 DP2BR: Code OB: - Code OB Desc: No formation data Open Hole: Elevation: 296.011322 Elevrc: Remarks: Elevrc Desc: Location Source Date: Improvement Location Source:	Spatial Status: Cluster Kind: UTMRC: 8 UTMRC Desc: margin of error : 3 km - 10 km Location Method: wc Org CS: N83a Date Completed: 9/5/2003
---	--

Improvement Location Method:
 Source Revision Comment:
 Supplier Comment:

Method of Construction & Well Use

Method Construction ID: 964909256
 Method Construction Code: 0
 Method Construction: Not Known
 Other Method Construction:

Pipe Information

Pipe ID: 11095097
 Casing No: 1
 Comment:
 Alt Name:

31	1 of 1	297.9	lot 17 con 1 ON	WWIS
--------------------	--------	-------	--------------------	------

<p>Well ID: 4900026 Construction Date: Primary Water Use: Domestic Sec. Water Use: 0 Final Well Status: Water Supply Water Type: Casing Material: Audit No: Tag: Construction Method: Elevation (m): Elevation Reliability: Depth to Bedrock: Well Depth: Overburden/Bedrock: Pump Rate: Static Water Level: Flowing (Y/N): Flow Rate: Clear/Cloudy:</p>	<p>Data Entry Status: Data Src: 1 Date Received: 10/2/1962 Selected Flag: 1 Abandonment Rec: Contractor: 1307 Form Version: 1 Owner: Street Name: County: PEEL Municipality: CALEDON TOWN (ALBION) Site Info: Lot: 017 Concession: 01 Concession Name: CON Easting NAD83: Northing NAD83: Zone: UTM Reliability:</p>
---	--

Bore Hole Information

<p>Bore Hole ID: 10314874 DP2BR: Code OB: 0 Code OB Desc: Overburden Open Hole: Elevation: 296.087951 Elevrc: Remarks: Elevrc Desc: Location Source Date: Improvement Location Source: Improvement Location Method: Source Revision Comment: Supplier Comment:</p>	<p>Spatial Status: Cluster Kind: UTMRC: 5 UTMRC Desc: margin of error : 100 m - 300 m Location Method: p5 Org CS: Date Completed: 9/3/1962</p>
---	--

Overburden and Bedrock

Map Key	Number of Records	Elevation (m)	Site	DB
<u>Materials Interval</u>				
Formation ID:		932028343		
Layer:		1		
Color:		6		
General Color:		BROWN		
Mat1:		02		
Most Common Material:		TOPSOIL		
Mat2:		05		
Other Materials:		CLAY		
Mat3:				
Other Materials:				
Formation Top Depth:		0.00		
Formation End Depth:		12.00		
Formation End Depth UOM:		ft		
Formation ID:		932028344		
Layer:		2		
Color:		2		
General Color:		GREY		
Mat1:		05		
Most Common Material:		CLAY		
Mat2:				
Other Materials:				
Mat3:				
Other Materials:				
Formation Top Depth:		12.00		
Formation End Depth:		35.00		
Formation End Depth UOM:		ft		
Formation ID:		932028345		
Layer:		3		
Color:		2		
General Color:		GREY		
Mat1:		09		
Most Common Material:		MEDIUM SAND		
Mat2:				
Other Materials:				
Mat3:				
Other Materials:				
Formation Top Depth:		35.00		
Formation End Depth:		37.00		
Formation End Depth UOM:		ft		
Formation ID:		932028346		
Layer:		4		
Color:		2		
General Color:		GREY		
Mat1:		05		
Most Common Material:		CLAY		
Mat2:		12		
Other Materials:		STONES		
Mat3:				
Other Materials:				
Formation Top Depth:		37.00		
Formation End Depth:		50.00		
Formation End Depth UOM:		ft		
<u>Method of Construction & Well Use</u>				
Method Construction ID:		964900026		
Method Construction Code:		6		
Method Construction:		Boring		
Other Method Construction:				

Pipe Information

Pipe ID: 10863444
 Casing No: 1
 Comment:
 Alt Name:

Construction Record - Casing

Casing ID: 930520902
 Layer: 1
 Material: 3
 Open Hole or Material: CONCRETE
 Depth From:
 Depth To: 50.00
 Casing Diameter: 30.00
 Casing Diameter UOM: inch
 Casing Depth UOM: ft

Results of Well Yield Testing

Pump Test ID: 994900026
 Pump Set At:
 Static Level: 35.00
 Final Level After Pumping:
 Recommended Pump Depth: 48.00
 Pumping Rate: 1.00
 Flowing Rate:
 Recommended Pump Rate: 1.00
 Levels UOM: ft
 Rate UOM: GPM
 Water State After Test Code: 1
 Water State After Test: CLEAR
 Pumping Test Method: 1
 Pumping Duration HR:
 Pumping Duration MIN:
 Flowing: N

Water Details

Water ID: 933787978
 Layer: 1
 Kind Code: 1
 Kind: FRESH
 Water Found Depth: 35.00
 Water Found Depth UOM: ft

[32](#) 1 of 1 296.9 ON BORE

Borehole ID:	590985	Type:	Outcrop
Use:		Status::	Unknown
Drill Method::		UTM Zone::	17
Easting::	592508	Northing::	4856534
Location Accuracy::		Orig. Ground Elev m::	297
Elev. Reliability Note::		DEM Ground Elev m::	296
Total Depth m::	1.5	Primary Name::	OGS-OLW-62-1313
Township::		Concession::	
Lot::		Municipality:	
Completion Date::		Static Water Level::	-999.9

Map Key	Number of Records	Elevation (m)	Site	DB
---------	-------------------	---------------	------	----

Primary Water Use::

Sec. Water Use::

--Details--

Stratum ID: 218339151
 Bottom Depth(m): 1.5

Top Depth(m): 0.0
 Stratum Desc: Di si

[33](#)

1 of 1

295.9

lot 15 con 1
 ON

WWIS

Well ID: 4903730
 Construction Date:
 Primary Water Use: Domestic
 Sec. Water Use: 0
 Final Well Status: Water Supply
 Water Type:
 Casing Material:
 Audit No:
 Tag:
 Construction Method:
 Elevation (m):
 Elevation Reliability:
 Depth to Bedrock:
 Well Depth:
 Overburden/Bedrock:
 Pump Rate:
 Static Water Level:
 Flowing (Y/N):
 Flow Rate:
 Clear/Cloudy:

Data Entry Status:
 Data Src: 1
 Date Received: 12/29/1971
 Selected Flag: 1
 Abandonment Rec:
 Contractor: 5459
 Form Version: 1
 Owner:
 Street Name:
 County: PEEL
 Municipality: CALEDON TOWN (ALBION)
 Site Info:
 Lot: 015
 Concession: 01
 Concession Name: CON
 Easting NAD83:
 Northing NAD83:
 Zone:
 UTM Reliability:

Bore Hole Information

Bore Hole ID: 10318563
 DP2BR:
 Code OB: o
 Code OB Desc: Overburden
 Open Hole:
 Elevation: 295.658081
 Elevrc:
 Remarks:
 Elevrc Desc:
 Location Source Date:
 Improvement Location Source:
 Improvement Location Method:
 Source Revision Comment:
 Supplier Comment:

Spatial Status:
 Cluster Kind:
 UTMRC: 4
 UTMRC Desc: margin of error : 30 m - 100 m
 Location Method: p4
 Org CS:
 Date Completed: 8/31/1971

Overburden and Bedrock

Materials Interval

Formation ID: 932042847
 Layer: 1
 Color:
 General Color:
 Mat1: 02
 Most Common Material: TOPSOIL
 Mat2:
 Other Materials:
 Mat3:
 Other Materials:
 Formation Top Depth: 0.00

Map Key	Number of Records	Elevation (m)	Site
---------	-------------------	---------------	------

Formation End Depth:	1.00
Formation End Depth UOM:	ft

Formation ID:	932042848
Layer:	2
Color:	5
General Color:	YELLOW
Mat1:	05
Most Common Material:	CLAY
Mat2:	12
Other Materials:	STONES
Mat3:	
Other Materials:	
Formation Top Depth:	1.00
Formation End Depth:	22.00
Formation End Depth UOM:	ft

Formation ID:	932042849
Layer:	3
Color:	6
General Color:	BROWN
Mat1:	08
Most Common Material:	FINE SAND
Mat2:	
Other Materials:	
Mat3:	
Other Materials:	
Formation Top Depth:	22.00
Formation End Depth:	78.00
Formation End Depth UOM:	ft

Formation ID:	932042850
Layer:	4
Color:	6
General Color:	BROWN
Mat1:	09
Most Common Material:	MEDIUM SAND
Mat2:	
Other Materials:	
Mat3:	
Other Materials:	
Formation Top Depth:	78.00
Formation End Depth:	82.00
Formation End Depth UOM:	ft

Method of Construction & Well Use

Method Construction ID:	964903730
Method Construction Code:	1
Method Construction:	Cable Tool
Other Method Construction:	

Pipe Information

Pipe ID:	10867133
Casing No:	1
Comment:	
Alt Name:	

Construction Record - Casing

Casing ID:	930526149
-------------------	-----------

Map Key	Number of Records	Elevation (m)	Site	DB
Layer:		1		
Material:		1		
Open Hole or Material:		STEEL		
Depth From:				
Depth To:		78.00		
Casing Diameter:		6.00		
Casing Diameter UOM:		inch		
Casing Depth UOM:		ft		
<u>Construction Record - Screen</u>				
Screen ID:		933359423		
Layer:		1		
Slot:		010		
Screen Top Depth:		78.00		
Screen End Depth:		82.00		
Screen Material:				
Screen Depth UOM:		ft		
Screen Diameter UOM:		inch		
Screen Diameter:		6.00		
<u>Results of Well Yield Testing</u>				
Pump Test ID:		994903730		
Pump Set At:				
Static Level:		42.00		
Final Level After Pumping:		42.00		
Recommended Pump Depth:		55.00		
Pumping Rate:		15.00		
Flowing Rate:				
Recommended Pump Rate:		15.00		
Levels UOM:		ft		
Rate UOM:		GPM		
Water State After Test Code:		1		
Water State After Test:		CLEAR		
Pumping Test Method:		2		
Pumping Duration HR:		1		
Pumping Duration MIN:		0		
Flowing:		N		
<u>Draw Down & Recovery</u>				
Pump Test Detail ID:		934256912		
Test Type:		Draw Down		
Test Duration:		15		
Test Level:		42.00		
Test Level UOM:		ft		
Pump Test Detail ID:		934531440		
Test Type:		Draw Down		
Test Duration:		30		
Test Level:		42.00		
Test Level UOM:		ft		
Pump Test Detail ID:		934785581		
Test Type:		Draw Down		
Test Duration:		45		
Test Level:		42.00		
Test Level UOM:		ft		
Pump Test Detail ID:		935050496		
Test Type:		Draw Down		
Test Duration:		60		

Map Key	Number of Records	Elevation (m)	Site	DB
Test Level:		42.00		
Test Level UOM:		ft		
<u>Water Details</u>				
Water ID:		933791774		
Layer:		1		
Kind Code:		1		
Kind:		FRESH		
Water Found Depth:		78.00		
Water Found Depth UOM:		ft		
34	1 of 3	297.9	CART-ALL EXPRESS INC. 15321 AIRPORT ROAD KELINBURG ON L7C 1E6	GEN
Generator No.:		ON5838977	PO Box No.:	
Status:			Country:	Canada
Approval Years:		2016	Choice of Contact:	CO_OFFICIAL
Contam. Facility:		No	Co Admin:	
MHSW Facility:		No	Phone No. Admin:	
SIC Code:		415120		
SIC Description:		TRUCK, TRUCK TRACTOR AND BUS WHOLESALER-DISTRIBUTORS		
--Details--				
Waste Code:		146		
Waste Description:		OTHER SPECIFIED INORGANICS		
Waste Code:		122		
Waste Description:		ALKALINE WASTES - OTHER METALS		
34	2 of 3	297.9	Airport Autoparts And Wrecking Company Limited 15321 Airport Road Caledon East ON L7C 2X9	GEN
Generator No.:		ON4631741	PO Box No.:	
Status:			Country:	Canada
Approval Years:		2016	Choice of Contact:	CO_ADMIN
Contam. Facility:		No	Co Admin:	Sharon M Nemeth
MHSW Facility:		No	Phone No. Admin:	519-942-9962 Ext.
SIC Code:		418190		
SIC Description:		OTHER RECYCLABLE MATERIAL WHOLESALER-DISTRIBUTORS		
--Details--				
Waste Code:		212		
Waste Description:		ALIPHATIC SOLVENTS		
34	3 of 3	297.9	CART-ALL EXPRESS INC. 15321 AIRPORT ROAD KELINBURG ON L7C 1E6	GEN
Generator No.:		ON5838977	PO Box No.:	
Status:		Registered	Country:	Canada
Approval Years:		As of Jun 2017	Choice of Contact:	
Contam. Facility:			Co Admin:	
MHSW Facility:			Phone No. Admin:	
SIC Code:				
SIC Description:				

--Details--

Waste Code: 146 L
Waste Description: Other specified inorganic sludges, slurries or solids

Waste Code: 122 C
Waste Description: Alkaline slutions - containing other metals and non-metals (not cyanide)

Waste Code: 146 T
Waste Description: Other specified inorganic sludges, slurries or solids

[35](#) 1 of 1 297.9 lot 17 con 1 ON [WWIS](#)

Well ID:	4907514	Data Entry Status:	
Construction Date:		Data Src:	1
Primary Water Use:	Commerical	Date Received:	5/23/1991
Sec. Water Use:	Public	Selected Flag:	1
Final Well Status:	Water Supply	Abandonment Rec:	
Water Type:		Contractor:	4645
Casing Material:		Form Version:	1
Audit No:	91871	Owner:	
Tag:		Street Name:	
Construction Method:		County:	PEEL
Elevation (m):		Municipality:	CALEDON TOWN (ALBION)
Elevation Reliability:		Site Info:	
Depth to Bedrock:		Lot:	017
Well Depth:		Concession:	01
Overburden/Bedrock:		Concession Name:	CON
Pump Rate:		Easting NAD83:	
Static Water Level:		Northing NAD83:	
Flowing (Y/N):		Zone:	
Flow Rate:		UTM Reliability:	
Clear/Cloudy:			

Bore Hole Information

Bore Hole ID:	10322073	Spatial Status:	
DP2BR:		Cluster Kind:	
Code OB:	o	UTMRC:	3
Code OB Desc:	Overburden	UTMRC Desc:	margin of error : 10 - 30 m
Open Hole:		Location Method:	gps
Elevation:	296.193328	Org CS:	
Elevrc:		Date Completed:	4/17/1991
Remarks:			
Elevrc Desc:			
Location Source Date:			
Improvement Location Source:			
Improvement Location Method:			
Source Revision Comment:			
Supplier Comment:			

Overburden and Bedrock

Materials Interval

Formation ID: 932058947
Layer: 1
Color:
General Color:
Mat1: 29
Most Common Material: FINE GRAVEL

Map Key	Number of Records	Elevation (m)	Site	DB
Mat2:				
Other Materials:				
Mat3:				
Other Materials:				
Formation Top Depth:		0.00		
Formation End Depth:		3.00		
Formation End Depth UOM:		ft		
Formation ID: 932058948				
Layer:		2		
Color:		6		
General Color:		BROWN		
Mat1:		05		
Most Common Material:		CLAY		
Mat2:		06		
Other Materials:		SILT		
Mat3:		28		
Other Materials:		SAND		
Formation Top Depth:		3.00		
Formation End Depth:		20.00		
Formation End Depth UOM:		ft		
Formation ID: 932058949				
Layer:		3		
Color:		2		
General Color:		GREY		
Mat1:		06		
Most Common Material:		SILT		
Mat2:		05		
Other Materials:		CLAY		
Mat3:		28		
Other Materials:		SAND		
Formation Top Depth:		20.00		
Formation End Depth:		80.00		
Formation End Depth UOM:		ft		
Formation ID: 932058950				
Layer:		4		
Color:		6		
General Color:		BROWN		
Mat1:		28		
Most Common Material:		SAND		
Mat2:		06		
Other Materials:		SILT		
Mat3:				
Other Materials:				
Formation Top Depth:		80.00		
Formation End Depth:		100.00		
Formation End Depth UOM:		ft		
<u>Method of Construction & Well Use</u>				
<u>Use</u>				
Method Construction ID:		964907514		
Method Construction Code:		2		
Method Construction:		Rotary (Convent.)		
Other Method Construction:				
<u>Pipe Information</u>				
Pipe ID:		10870643		
Casing No:		1		
Comment:				
Alt Name:				

Construction Record - Casing

Casing ID: 930531365
Layer: 1
Material: 1
Open Hole or Material: STEEL
Depth From:
Depth To: 94.00
Casing Diameter: 6.00
Casing Diameter UOM: inch
Casing Depth UOM: ft

Results of Well Yield Testing

Pump Test ID: 994907514
Pump Set At:
Static Level: 35.00
Final Level After Pumping: 95.00
Recommended Pump Depth: 95.00
Pumping Rate: 4.00
Flowing Rate:
Recommended Pump Rate: 3.00
Levels UOM: ft
Rate UOM: GPM
Water State After Test Code: 2
Water State After Test: CLOUDY
Pumping Test Method: 1
Pumping Duration HR: 5
Pumping Duration MIN: 30
Flowing: N

Draw Down & Recovery

Pump Test Detail ID: 934257549
Test Type: Draw Down
Test Duration: 15
Test Level: 95.00
Test Level UOM: ft

Pump Test Detail ID: 934531662
Test Type: Draw Down
Test Duration: 30
Test Level: 95.00
Test Level UOM: ft

Pump Test Detail ID: 934785735
Test Type: Draw Down
Test Duration: 45
Test Level: 95.00
Test Level UOM: ft

Pump Test Detail ID: 935051245
Test Type: Draw Down
Test Duration: 60
Test Level: 95.00
Test Level UOM: ft

Water Details

Water ID: 933795626
Layer: 1

Map Key	Number of Records	Elevation (m)	Site	DB
Kind Code:	1			
Kind:	FRESH			
Water Found Depth:	100.00			
Water Found Depth UOM:	ft			

[36](#) 1 of 1 298.5 **Mono Rd Sta auto wrecker** **ANDR**
Inglewood ON L0N 1K0

Legal Description: Albion
Location Description: adj swamp W of old railway R-O-W, E of Airport Rd, Mono Rd Station, on Credit R trib.
Municipality: Caledon Town
Current Municipality: Caledon Town
RM: Peel Region
Facility: Auto Junkyard
Date Active: 1976-80
Date Begun:
Date Complete:
Area (Ha):
Landfill Type:
Group Name: Credit River
Operated By:
Serial: JY PEEL4
NTS: 30M13
Diameter (m):

Historical Summary:

1978 NTS Map Shown on 1978 NTS 1:50,000 map Brampton ON Sheet 30M13 Edition 5 @ UTM 592600--4856450 150m diameter, irregular. 1985 NTS Map Shown on 1985 NTS 1:50,000 map Bolton ON Sheet 30M13 Edition 6 @ UTM 592575--4856450 with 200m diameter, irregular.

Waste Type:
UTM X Nad 27:
UTM Y Nad 27:
UTM Zone:

[37](#) 1 of 2 297.8 **15321 Airport Road** **EHS**
Caledon East ON L7C2X9

Postal Code:
City:
Address2:
Address1:
Provstate:
Order No.: 20140310064
Addit. Info Ordered:: Title Searches; Topographic Maps; City Directory; Aerial Photos
Report Date: 12-MAR-14
Report Type: Standard Report
Search Radius (km): .25

[37](#) 2 of 2 297.8 **AIRPORT AUTO PARTS & WRECKING CO. LTD.** **GEN**
15321 AIRPORT ROAD
CALEDON EAST ON L7C 2X9

Generator No.: ON9983322 **PO Box No.:**
Status: **Country:**
Approval Years: 07,08 **Choice of Contact:**
Contam. Facility: **Co Admin:**
MHSW Facility: **Phone No. Admin:**
SIC Code: 441310
SIC Description: Automotive Parts and Accessories Stores

--Details--

Waste Code: 212
Waste Description: ALIPHATIC SOLVENTS

Waste Code: 252
Waste Description: WASTE OILS & LUBRICANTS

38	1 of 1	296.9	lot 34 con 6 ON	WWIS
--------------------	--------	-------	-----------------	------

Well ID: 4903483	Data Entry Status:
Construction Date:	Data Src: 1
Primary Water Use: Domestic	Date Received: 8/14/1970
Sec. Water Use: 0	Selected Flag: 1
Final Well Status: Water Supply	Abandonment Rec:
Water Type:	Contractor: 3612
Casing Material:	Form Version: 1
Audit No:	Owner:
Tag:	Street Name:
Construction Method:	County: PEEL
Elevation (m):	Municipality: CALEDON TOWN (CHINGUACOUSY)
Elevation Reliability:	Site Info:
Depth to Bedrock:	Lot: 034
Well Depth:	Concession: 06
Overburden/Bedrock:	Concession Name: HS E
Pump Rate:	Easting NAD83:
Static Water Level:	Northing NAD83:
Flowing (Y/N):	Zone:
Flow Rate:	UTM Reliability:
Clear/Cloudy:	

Bore Hole Information

Bore Hole ID: 10318317	Spatial Status:
DP2BR:	Cluster Kind:
Code OB: 0	UTMRC: 4
Code OB Desc: Overburden	UTMRC Desc: margin of error : 30 m - 100 m
Open Hole:	Location Method: p4
Elevation: 296.131805	Org CS:
Elevrc:	Date Completed: 8/4/1970
Remarks:	
Elevrc Desc:	
Location Source Date:	
Improvement Location Source:	
Improvement Location Method:	
Source Revision Comment:	
Supplier Comment:	

Overburden and Bedrock

Materials Interval

Formation ID: 932041819
Layer: 1
Color: 8
General Color: BLACK
Mat1: 02
Most Common Material: TOPSOIL
Mat2:
Other Materials:
Mat3:

Map Key	Number of Records	Elevation (m)	Site	DB
Other Materials:				
Formation Top Depth:		0.00		
Formation End Depth:		2.00		
Formation End Depth UOM:		ft		
Formation ID:		932041820		
Layer:		2		
Color:		6		
General Color:		BROWN		
Mat1:		05		
Most Common Material:		CLAY		
Mat2:		12		
Other Materials:		STONES		
Mat3:				
Other Materials:				
Formation Top Depth:		2.00		
Formation End Depth:		16.00		
Formation End Depth UOM:		ft		
Formation ID:		932041821		
Layer:		3		
Color:		2		
General Color:		GREY		
Mat1:		11		
Most Common Material:		GRAVEL		
Mat2:		12		
Other Materials:		STONES		
Mat3:				
Other Materials:				
Formation Top Depth:		16.00		
Formation End Depth:		18.00		
Formation End Depth UOM:		ft		
Formation ID:		932041822		
Layer:		4		
Color:		6		
General Color:		BROWN		
Mat1:		05		
Most Common Material:		CLAY		
Mat2:		12		
Other Materials:		STONES		
Mat3:				
Other Materials:				
Formation Top Depth:		18.00		
Formation End Depth:		40.00		
Formation End Depth UOM:		ft		
Formation ID:		932041823		
Layer:		5		
Color:		2		
General Color:		GREY		
Mat1:		05		
Most Common Material:		CLAY		
Mat2:		09		
Other Materials:		MEDIUM SAND		
Mat3:				
Other Materials:				
Formation Top Depth:		40.00		
Formation End Depth:		45.00		
Formation End Depth UOM:		ft		
<u>Method of Construction & Well Use</u>				
Method Construction ID:		964903483		

Method Construction Code: 6
Method Construction: Boring
Other Method Construction:

Pipe Information

Pipe ID: 10866887
Casing No: 1
Comment:
Alt Name:

Construction Record - Casing

Casing ID: 930525807
Layer: 1
Material: 3
Open Hole or Material: CONCRETE
Depth From:
Depth To: 45.00
Casing Diameter: 30.00
Casing Diameter UOM: inch
Casing Depth UOM: ft

Results of Well Yield Testing

Pump Test ID: 994903483
Pump Set At:
Static Level: 25.00
Final Level After Pumping: 43.00
Recommended Pump Depth: 44.00
Pumping Rate: 2.00
Flowing Rate:
Recommended Pump Rate: 2.00
Levels UOM: ft
Rate UOM: GPM
Water State After Test Code: 2
Water State After Test: CLOUDY
Pumping Test Method: 2
Pumping Duration HR: 1
Pumping Duration MIN: 30
Flowing: N

Draw Down & Recovery

Pump Test Detail ID: 934256315
Test Type: Recovery
Test Duration: 15
Test Level: 42.00
Test Level UOM: ft

Pump Test Detail ID: 934530431
Test Type: Recovery
Test Duration: 30
Test Level: 41.00
Test Level UOM: ft

Pump Test Detail ID: 934784990
Test Type: Recovery
Test Duration: 45
Test Level: 40.00
Test Level UOM: ft

Pump Test Detail ID: 935049904
Test Type: Recovery
Test Duration: 60
Test Level: 40.00
Test Level UOM: ft

Water Details

Water ID: 933791506
Layer: 1
Kind Code: 1
Kind: FRESH
Water Found Depth: 16.00
Water Found Depth UOM: ft

Water ID: 933791507
Layer: 2
Kind Code: 5
Kind: Not stated
Water Found Depth: 40.00
Water Found Depth UOM: ft

<u>39</u>	1 of 1	294.9	lot 15 con 1 ON		WWIS
---------------------------	--------	-------	--------------------	--	-------------

Well ID: 4903727
Construction Date:
Primary Water Use: Domestic
Sec. Water Use: 0
Final Well Status: Water Supply
Water Type:
Casing Material:
Audit No:
Tag:
Construction Method:
Elevation (m):
Elevation Reliability:
Depth to Bedrock:
Well Depth:
Overburden/Bedrock:
Pump Rate:
Static Water Level:
Flowing (Y/N):
Flow Rate:
Clear/Cloudy:

Data Entry Status:
Data Src: 1
Date Received: 12/29/1971
Selected Flag: 1
Abandonment Rec:
Contractor: 5459
Form Version: 1
Owner:
Street Name:
County: PEEL
Municipality: CALEDON TOWN (ALBION)
Site Info:
Lot: 015
Concession: 01
Concession Name: CON
Easting NAD83:
Northing NAD83:
Zone:
UTM Reliability:

Bore Hole Information

Bore Hole ID: 10318560
DP2BR:
Code OB: o
Code OB Desc: Overburden
Open Hole:
Elevation: 295.30014
Elevrc:
Remarks:
Elevrc Desc:
Location Source Date:
Improvement Location Source:
Improvement Location Method:
Source Revision Comment:
Supplier Comment:

Spatial Status:
Cluster Kind:
UTMRC: 4
UTMRC Desc: margin of error : 30 m - 100 m
Location Method: p4
Org CS:
Date Completed: 9/6/1971

Map Key	Number of Records	Elevation (m)	Site	DB
<u>Overburden and Bedrock Materials Interval</u>				
Formation ID:		932042835		
Layer:		1		
Color:				
General Color:				
Mat1:		02		
Most Common Material:		TOPSOIL		
Mat2:				
Other Materials:				
Mat3:				
Other Materials:				
Formation Top Depth:		0.00		
Formation End Depth:		1.00		
Formation End Depth UOM:		ft		
Formation ID:		932042836		
Layer:		2		
Color:		6		
General Color:		BROWN		
Mat1:		05		
Most Common Material:		CLAY		
Mat2:				
Other Materials:				
Mat3:				
Other Materials:				
Formation Top Depth:		1.00		
Formation End Depth:		18.00		
Formation End Depth UOM:		ft		
Formation ID:		932042837		
Layer:		3		
Color:		6		
General Color:		BROWN		
Mat1:		08		
Most Common Material:		FINE SAND		
Mat2:				
Other Materials:				
Mat3:				
Other Materials:				
Formation Top Depth:		18.00		
Formation End Depth:		77.00		
Formation End Depth UOM:		ft		
Formation ID:		932042838		
Layer:		4		
Color:		6		
General Color:		BROWN		
Mat1:		09		
Most Common Material:		MEDIUM SAND		
Mat2:				
Other Materials:				
Mat3:				
Other Materials:				
Formation Top Depth:		77.00		
Formation End Depth:		81.00		
Formation End Depth UOM:		ft		
<u>Method of Construction & Well Use</u>				
Method Construction ID:		964903727		
Method Construction Code:		1		

Method Construction: Cable Tool
Other Method Construction:

Pipe Information

Pipe ID: 10867130
Casing No: 1
Comment:
Alt Name:

Construction Record - Casing

Casing ID: 930526146
Layer: 1
Material: 1
Open Hole or Material: STEEL
Depth From:
Depth To: 77.00
Casing Diameter: 6.00
Casing Diameter UOM: inch
Casing Depth UOM: ft

Construction Record - Screen

Screen ID: 933359420
Layer: 1
Slot: 010
Screen Top Depth: 77.00
Screen End Depth: 81.00
Screen Material:
Screen Depth UOM: ft
Screen Diameter UOM: inch
Screen Diameter: 6.00

Results of Well Yield Testing

Pump Test ID: 994903727
Pump Set At:
Static Level: 40.00
Final Level After Pumping: 50.00
Recommended Pump Depth: 60.00
Pumping Rate: 15.00
Flowing Rate:
Recommended Pump Rate: 15.00
Levels UOM: ft
Rate UOM: GPM
Water State After Test Code: 1
Water State After Test: CLEAR
Pumping Test Method: 2
Pumping Duration HR: 1
Pumping Duration MIN: 0
Flowing: N

Draw Down & Recovery

Pump Test Detail ID: 934256909
Test Type: Draw Down
Test Duration: 15
Test Level: 50.00
Test Level UOM: ft

Map Key	Number of Records	Elevation (m)	Site	DB
Pump Test Detail ID:		934531437		
Test Type:		Draw Down		
Test Duration:		30		
Test Level:		50.00		
Test Level UOM:		ft		
Pump Test Detail ID:		934785578		
Test Type:		Draw Down		
Test Duration:		45		
Test Level:		50.00		
Test Level UOM:		ft		
Pump Test Detail ID:		935050493		
Test Type:		Draw Down		
Test Duration:		60		
Test Level:		50.00		
Test Level UOM:		ft		
<u>Water Details</u>				
Water ID:		933791771		
Layer:		1		
Kind Code:		1		
Kind:		FRESH		
Water Found Depth:		77.00		
Water Found Depth UOM:		ft		

[40](#) 1 of 1 **297.0** **15324 AIRPORT ROAD, CALEDON EAST ON L7C 2W7** **INC**

Incident No: 156164
Incident ID: 2307016
Attribute Category: FS-Incident
Status Code: Causal Analysis Complete
Incident Location: 15324 AIRPORT ROAD, CALEDON EAST - 1/2" PIPELINE HIT
Drainage System:
Sub Surface Contam.:
Aff. Prop. Use Water:
Contam. Migrated:
Contact Natural Env.:
Near Body of Water:
Approx. Quant. Rel.:
Equipment Model:
Serial No:
Residential App. Type:
Commercial App. Type:
Industrial App. Type:
Institutional App. Type:
Venting Type:
Vent Connector Mater:
Vent Chimney Mater:
Pipeline Type: Service / Riser Distribution Pipeline
Pipeline Involved:
Pipe Material: Plastic
Depth Ground Cover:
Regulator Location: Outside
Regulator Type: Service Regulator (up to 60 psi intake)
Operation Pressure: IP
Liquid Prop Make:
Liquid Prop Model:
Liquid Prop Serial No:
Equipment Type:
Cylinder Capacity:
Cylinder Capac. Units:

Cylinder Material Type:
Tank Capacity:
Fuels Occurrence Type:
Fuel Type Involved:
Date of Occurrence:
Time of Occurrence:
Occur Insp Start Date:
Any Health Impact:
Any Environmental Impact:
Was Service Interrupted:
Was Property Damaged:
Operation Type Involved:
Enforcement Policy:
Prc Escalation Required:
Task No:
Notes:
Occurrence Narrative:
Tank Material Type:
Tank Storage Type:
Tank Location Type:
Pump Flow Rate Capac:
Liquid Prop Notes:

41	1 of 2	294.9	lot 33 con 6 ON	WWIS
--------------------	--------	-------	--------------------	------

Well ID:	4908992	Data Entry Status:	
Construction Date:		Data Src:	1
Primary Water Use:	Not Used	Date Received:	5/16/2002
Sec. Water Use:		Selected Flag:	1
Final Well Status:	Abandoned-Supply	Abandonment Rec:	
Water Type:		Contractor:	7110
Casing Material:		Form Version:	1
Audit No:	235042	Owner:	
Tag:		Street Name:	
Construction Method:		County:	PEEL
Elevation (m):		Municipality:	CALEDON TOWN (CHINGUACOUSY)
Elevation Reliability:		Site Info:	
Depth to Bedrock:		Lot:	033
Well Depth:		Concession:	06
Overburden/Bedrock:		Concession Name:	HS E
Pump Rate:		Easting NAD83:	
Static Water Level:		Northing NAD83:	
Flowing (Y/N):		Zone:	
Flow Rate:		UTM Reliability:	
Clear/Cloudy:			

Bore Hole Information

Bore Hole ID:	10526925	Spatial Status:	
DP2BR:		Cluster Kind:	
Code OB:		UTMRC:	9
Code OB Desc:	No formation data	UTMRC Desc:	unknown UTM
Open Hole:		Location Method:	lot
Elevation:	294.782409	Org CS:	
Elevrc:		Date Completed:	4/3/2002
Remarks:			
Elevrc Desc:			
Location Source Date:			
Improvement Location Source:			
Improvement Location Method:			
Source Revision Comment:			
Supplier Comment:			

Method of Construction & Well Use

Method Construction ID: 964908992
 Method Construction Code: 1
 Method Construction: Cable Tool
 Other Method Construction:

Pipe Information

Pipe ID: 11075495
 Casing No: 1
 Comment:
 Alt Name:

41	2 of 2	294.9	lot 33 con 6 ON	WWIS
--------------------	--------	-------	-----------------	------

Well ID:	4908993	Data Entry Status:	
Construction Date:		Data Src:	1
Primary Water Use:	Domestic	Date Received:	5/16/2002
Sec. Water Use:		Selected Flag:	1
Final Well Status:	Water Supply	Abandonment Rec:	
Water Type:		Contractor:	7110
Casing Material:		Form Version:	1
Audit No:	235043	Owner:	
Tag:		Street Name:	
Construction Method:		County:	PEEL
Elevation (m):		Municipality:	CALEDON TOWN (CHINGUACOUSY)
Elevation Reliability:		Site Info:	
Depth to Bedrock:		Lot:	033
Well Depth:		Concession:	06
Overburden/Bedrock:		Concession Name:	HS E
Pump Rate:		Easting NAD83:	
Static Water Level:		Northing NAD83:	
Flowing (Y/N):		Zone:	
Flow Rate:		UTM Reliability:	
Clear/Cloudy:			

Bore Hole Information

Bore Hole ID:	10526926	Spatial Status:	
DP2BR:		Cluster Kind:	
Code OB:	o	UTMRC:	9
Code OB Desc:	Overburden	UTMRC Desc:	unknown UTM
Open Hole:		Location Method:	lot
Elevation:	294.782409	Org CS:	
Elevrc:		Date Completed:	4/7/2002
Remarks:			
Elevrc Desc:			
Location Source Date:			
Improvement Location Source:			
Improvement Location Method:			
Source Revision Comment:			
Supplier Comment:			

Overburden and Bedrock Materials Interval

Formation ID: 932868001

Map Key	Number of Records	Elevation (m)	Site	DB
Layer:		1		
Color:		6		
General Color:		BROWN		
Mat1:		05		
Most Common Material:		CLAY		
Mat2:		28		
Other Materials:		SAND		
Mat3:				
Other Materials:				
Formation Top Depth:		0.00		
Formation End Depth:		16.00		
Formation End Depth UOM:		ft		
Formation ID:		932868002		
Layer:		2		
Color:		6		
General Color:		BROWN		
Mat1:		05		
Most Common Material:		CLAY		
Mat2:				
Other Materials:				
Mat3:				
Other Materials:				
Formation Top Depth:		16.00		
Formation End Depth:		32.00		
Formation End Depth UOM:		ft		
Formation ID:		932868003		
Layer:		3		
Color:		6		
General Color:		BROWN		
Mat1:		28		
Most Common Material:		SAND		
Mat2:				
Other Materials:				
Mat3:				
Other Materials:				
Formation Top Depth:		32.00		
Formation End Depth:		102.00		
Formation End Depth UOM:		ft		
<u>Method of Construction & Well Use</u>				
Method Construction ID:		964908993		
Method Construction Code:		1		
Method Construction:		Cable Tool		
Other Method Construction:				
<u>Pipe Information</u>				
Pipe ID:		11075496		
Casing No:		1		
Comment:				
Alt Name:				
<u>Construction Record - Casing</u>				
Casing ID:		930533193		
Layer:		1		
Material:		1		
Open Hole or Material:		STEEL		
Depth From:				

Map Key	Number of Records	Elevation (m)	Site	DB
Depth To:				
Casing Diameter:		6.00		
Casing Diameter UOM:		inch		
Casing Depth UOM:		ft		
<u>Construction Record - Screen</u>				
Screen ID:		933402481		
Layer:		1		
Slot:		010		
Screen Top Depth:		91.00		
Screen End Depth:		101.00		
Screen Material:				
Screen Depth UOM:		ft		
Screen Diameter UOM:		inch		
Screen Diameter:		6.00		
<u>Results of Well Yield Testing</u>				
Pump Test ID:		994908993		
Pump Set At:				
Static Level:		32.00		
Final Level After Pumping:		85.00		
Recommended Pump Depth:		90.00		
Pumping Rate:		16.00		
Flowing Rate:				
Recommended Pump Rate:		16.00		
Levels UOM:		ft		
Rate UOM:		GPM		
Water State After Test Code:		1		
Water State After Test:		CLEAR		
Pumping Test Method:		1		
Pumping Duration HR:		2		
Pumping Duration MIN:		0		
Flowing:		N		
<u>Draw Down & Recovery</u>				
Pump Test Detail ID:		934260428		
Test Type:		Draw Down		
Test Duration:		15		
Test Level:		60.00		
Test Level UOM:		ft		
Pump Test Detail ID:		934526738		
Test Type:		Draw Down		
Test Duration:		30		
Test Level:		78.00		
Test Level UOM:		ft		
Pump Test Detail ID:		934780266		
Test Type:		Draw Down		
Test Duration:		45		
Test Level:		84.00		
Test Level UOM:		ft		
Pump Test Detail ID:		935045817		
Test Type:		Draw Down		
Test Duration:		60		
Test Level:		85.00		
Test Level UOM:		ft		

Map Key	Number of Records	Elevation (m)	Site	DB
---------	-------------------	---------------	------	----

Water Details

Water ID: 934019783
Layer: 1
Kind Code: 1
Kind: FRESH
Water Found Depth: 85.00
Water Found Depth UOM: ft

42	1 of 1	297.9	lot 17 con 1 ON	WWIS
--------------------	--------	-------	--------------------	------

Well ID: 4903492 Construction Date: Primary Water Use: Domestic Sec. Water Use: 0 Final Well Status: Water Supply Water Type: Casing Material: Audit No: Tag: Construction Method: Elevation (m): Elevation Reliability: Depth to Bedrock: Well Depth: Overburden/Bedrock: Pump Rate: Static Water Level: Flowing (Y/N): Flow Rate: Clear/Cloudy:	Data Entry Status: Data Src: 1 Date Received: 10/1/1970 Selected Flag: 1 Abandonment Rec: Contractor: 3612 Form Version: 1 Owner: Street Name: County: PEEL Municipality: CALEDON TOWN (ALBION) Site Info: Lot: 017 Concession: 01 Concession Name: CON Easting NAD83: Northing NAD83: Zone: UTM Reliability:
--	--

Bore Hole Information

Bore Hole ID: 10318326 DP2BR: Code OB: o Code OB Desc: Overburden Open Hole: Elevation: 296.847717 Elevrc: Remarks: Elevrc Desc: Location Source Date: Improvement Location Source: Improvement Location Method: Source Revision Comment: Supplier Comment:	Spatial Status: Cluster Kind: UTMRC: 4 UTMRC Desc: margin of error : 30 m - 100 m Location Method: p4 Org CS: Date Completed: 9/28/1970
--	--

Overburden and Bedrock
Materials Interval

Formation ID: 932041855
Layer: 1
Color: 8
General Color: BLACK
Mat1: 02
Most Common Material: TOPSOIL
Mat2:
Other Materials:
Mat3:
Other Materials:

Map Key	Number of Records	Elevation (m)	Site	DB
Formation Top Depth:		0.00		
Formation End Depth:		2.00		
Formation End Depth UOM:		ft		
Formation ID:		932041856		
Layer:		2		
Color:		6		
General Color:		BROWN		
Mat1:		05		
Most Common Material:		CLAY		
Mat2:		13		
Other Materials:		BOULDERS		
Mat3:				
Other Materials:				
Formation Top Depth:		2.00		
Formation End Depth:		40.00		
Formation End Depth UOM:		ft		
Formation ID:		932041857		
Layer:		3		
Color:		2		
General Color:		GREY		
Mat1:		11		
Most Common Material:		GRAVEL		
Mat2:		09		
Other Materials:		MEDIUM SAND		
Mat3:				
Other Materials:				
Formation Top Depth:		40.00		
Formation End Depth:		43.00		
Formation End Depth UOM:		ft		
Formation ID:		932041858		
Layer:		4		
Color:		6		
General Color:		BROWN		
Mat1:		05		
Most Common Material:		CLAY		
Mat2:		09		
Other Materials:		MEDIUM SAND		
Mat3:		12		
Other Materials:		STONES		
Formation Top Depth:		43.00		
Formation End Depth:		54.00		
Formation End Depth UOM:		ft		
<u>Method of Construction & Well Use</u>				
Method Construction ID:		964903492		
Method Construction Code:		6		
Method Construction:		Boring		
Other Method Construction:				
<u>Pipe Information</u>				
Pipe ID:		10866896		
Casing No:		1		
Comment:				
Alt Name:				
<u>Construction Record - Casing</u>				

Map Key	Number of Records	Elevation (m)	Site	DB
Casing ID:		930525818		
Layer:		1		
Material:		3		
Open Hole or Material:		CONCRETE		
Depth From:				
Depth To:		54.00		
Casing Diameter:		30.00		
Casing Diameter UOM:		inch		
Casing Depth UOM:		ft		
<u>Results of Well Yield Testing</u>				
Pump Test ID:		994903492		
Pump Set At:				
Static Level:		32.00		
Final Level After Pumping:		52.00		
Recommended Pump Depth:		53.00		
Pumping Rate:		2.00		
Flowing Rate:				
Recommended Pump Rate:		2.00		
Levels UOM:		ft		
Rate UOM:		GPM		
Water State After Test Code:		2		
Water State After Test:		CLOUDY		
Pumping Test Method:		2		
Pumping Duration HR:		1		
Pumping Duration MIN:		0		
Flowing:		N		
<u>Draw Down & Recovery</u>				
Pump Test Detail ID:		934256322		
Test Type:		Recovery		
Test Duration:		15		
Test Level:		51.00		
Test Level UOM:		ft		
Pump Test Detail ID:		934530855		
Test Type:		Recovery		
Test Duration:		30		
Test Level:		50.00		
Test Level UOM:		ft		
Pump Test Detail ID:		934784997		
Test Type:		Recovery		
Test Duration:		45		
Test Level:		49.00		
Test Level UOM:		ft		
Pump Test Detail ID:		935049911		
Test Type:		Recovery		
Test Duration:		60		
Test Level:		48.00		
Test Level UOM:		ft		
<u>Water Details</u>				
Water ID:		933791515		
Layer:		1		
Kind Code:		1		
Kind:		FRESH		
Water Found Depth:		40.00		
Water Found Depth UOM:		ft		

43	1 of 1	297.9	lot 17 con 1 ON	WWIS
--------------------	--------	-------	--------------------	------

Well ID:	4905762	Data Entry Status:	
Construction Date:		Data Src:	1
Primary Water Use:	Not Used	Date Received:	4/3/1981
Sec. Water Use:	0	Selected Flag:	1
Final Well Status:	Unfinished	Abandonment Rec:	
Water Type:		Contractor:	3561
Casing Material:		Form Version:	1
Audit No:		Owner:	
Tag:		Street Name:	
Construction Method:		County:	PEEL
Elevation (m):		Municipality:	CALEDON TOWN (ALBION)
Elevation Reliability:		Site Info:	
Depth to Bedrock:		Lot:	017
Well Depth:		Concession:	01
Overburden/Bedrock:		Concession Name:	CON
Pump Rate:		Easting NAD83:	
Static Water Level:		Northing NAD83:	
Flowing (Y/N):		Zone:	
Flow Rate:		UTM Reliability:	
Clear/Cloudy:			

Bore Hole Information

Bore Hole ID:	10320455	Spatial Status:	
DP2BR:		Cluster Kind:	
Code OB:	o	UTMRC:	5
Code OB Desc:	Overburden	UTMRC Desc:	margin of error : 100 m - 300 m
Open Hole:		Location Method:	p5
Elevation:	296.904937	Org CS:	
Elevrc:		Date Completed:	11/1/1980
Remarks:			
Elevrc Desc:			
Location Source Date:			
Improvement Location Source:			
Improvement Location Method:			
Source Revision Comment:			
Supplier Comment:			

**Overburden and Bedrock
Materials Interval**

Formation ID:	932051194
Layer:	1
Color:	
General Color:	
Mat1:	23
Most Common Material:	PREVIOUSLY DUG
Mat2:	
Other Materials:	
Mat3:	
Other Materials:	
Formation Top Depth:	0.00
Formation End Depth:	30.00
Formation End Depth UOM:	ft
Formation ID:	932051195
Layer:	2
Color:	3
General Color:	BLUE

Mat1: 05
Most Common Material: CLAY
Mat2:
Other Materials:
Mat3:
Other Materials:
Formation Top Depth: 30.00
Formation End Depth: 50.00
Formation End Depth UOM: ft

Formation ID: 932051196
Layer: 3
Color: 3
General Color: BLUE
Mat1: 05
Most Common Material: CLAY
Mat2: 11
Other Materials: GRAVEL
Mat3:
Other Materials:
Formation Top Depth: 50.00
Formation End Depth: 90.00
Formation End Depth UOM: ft

Method of Construction & Well Use

Method Construction ID: 964905762
Method Construction Code: 1
Method Construction: Cable Tool
Other Method Construction:

Pipe Information

Pipe ID: 10869025
Casing No: 1
Comment:
Alt Name:

44	1 of 1	297.9	lot 17 con 1 ON	WWIS
--------------------	--------	-------	--------------------	------

<p> Well ID: 4903550 Construction Date: Primary Water Use: Domestic Sec. Water Use: 0 Final Well Status: Water Supply Water Type: Casing Material: Audit No: Tag: Construction Method: Elevation (m): Elevation Reliability: Depth to Bedrock: Well Depth: Overburden/Bedrock: Pump Rate: Static Water Level: Flowing (Y/N): Flow Rate: Clear/Cloudy: </p>	<p> Data Entry Status: Data Src: 1 Date Received: 3/2/1971 Selected Flag: 1 Abandonment Rec: Contractor: 5459 Form Version: 1 Owner: Street Name: County: PEEL Municipality: CALEDON TOWN (ALBION) Site Info: Lot: 017 Concession: 01 Concession Name: CON Easting NAD83: Northing NAD83: Zone: UTM Reliability: </p>
---	--

Bore Hole Information

Bore Hole ID:	10318384	Spatial Status:	
DP2BR:		Cluster Kind:	
Code OB:	o	UTMRC:	4
Code OB Desc:	Overburden	UTMRC Desc:	margin of error : 30 m - 100 m
Open Hole:		Location Method:	p4
Elevation:	297.056549	Org CS:	
Elevrc:		Date Completed:	12/16/1970
Remarks:			
Elevrc Desc:			
Location Source Date:			
Improvement Location Source:			
Improvement Location Method:			
Source Revision Comment:			
Supplier Comment:			

Overburden and Bedrock

Materials Interval

Formation ID:	932042087
Layer:	1
Color:	
General Color:	
Mat1:	02
Most Common Material:	TOPSOIL
Mat2:	
Other Materials:	
Mat3:	
Other Materials:	
Formation Top Depth:	0.00
Formation End Depth:	1.00
Formation End Depth UOM:	ft

Formation ID:	932042088
Layer:	2
Color:	6
General Color:	BROWN
Mat1:	05
Most Common Material:	CLAY
Mat2:	
Other Materials:	
Mat3:	
Other Materials:	
Formation Top Depth:	1.00
Formation End Depth:	14.00
Formation End Depth UOM:	ft

Formation ID:	932042089
Layer:	3
Color:	3
General Color:	BLUE
Mat1:	05
Most Common Material:	CLAY
Mat2:	
Other Materials:	
Mat3:	
Other Materials:	
Formation Top Depth:	14.00
Formation End Depth:	30.00
Formation End Depth UOM:	ft

Formation ID:	932042090
Layer:	4

Map Key	Number of Records	Elevation (m)	Site	DB
Color:		3		
General Color:		BLUE		
Mat1:		05		
Most Common Material:		CLAY		
Mat2:		09		
Other Materials:		MEDIUM SAND		
Mat3:				
Other Materials:				
Formation Top Depth:		30.00		
Formation End Depth:		42.00		
Formation End Depth UOM:		ft		
Formation ID:		932042091		
Layer:		5		
Color:		2		
General Color:		GREY		
Mat1:		08		
Most Common Material:		FINE SAND		
Mat2:				
Other Materials:				
Mat3:				
Other Materials:				
Formation Top Depth:		42.00		
Formation End Depth:		44.00		
Formation End Depth UOM:		ft		
<u>Method of Construction & Well Use</u>				
Method Construction ID:		964903550		
Method Construction Code:		6		
Method Construction:		Boring		
Other Method Construction:				
<u>Pipe Information</u>				
Pipe ID:		10866954		
Casing No:		1		
Comment:				
Alt Name:				
<u>Construction Record - Casing</u>				
Casing ID:		930525893		
Layer:		1		
Material:		3		
Open Hole or Material:		CONCRETE		
Depth From:				
Depth To:		44.00		
Casing Diameter:		30.00		
Casing Diameter UOM:		inch		
Casing Depth UOM:		ft		
<u>Results of Well Yield Testing</u>				
Pump Test ID:		994903550		
Pump Set At:				
Static Level:		18.00		
Final Level After Pumping:		44.00		
Recommended Pump Depth:		42.00		
Pumping Rate:				
Flowing Rate:				

Recommended Pump Rate: 3.00
Levels UOM: ft
Rate UOM: GPM
Water State After Test Code: 1
Water State After Test: CLEAR
Pumping Test Method: 1
Pumping Duration HR:
Pumping Duration MIN:
Flowing: N

Draw Down & Recovery

Pump Test Detail ID: 934256359
Test Type: Recovery
Test Duration: 15
Test Level: 42.00
Test Level UOM: ft

Pump Test Detail ID: 934530891
Test Type: Recovery
Test Duration: 30
Test Level: 41.00
Test Level UOM: ft

Pump Test Detail ID: 934785033
Test Type: Recovery
Test Duration: 45
Test Level: 40.00
Test Level UOM: ft

Pump Test Detail ID: 935049948
Test Type: Recovery
Test Duration: 60
Test Level: 39.00
Test Level UOM: ft

Water Details

Water ID: 933791582
Layer: 1
Kind Code: 1
Kind: FRESH
Water Found Depth: 42.00
Water Found Depth UOM: ft

45	1 of 1	296.9	lot 32 con 6 ON		WWIS
--------------------	--------	-------	--------------------	--	-------------

<p> Well ID: 4907038 Construction Date: Primary Water Use: Domestic Sec. Water Use: Final Well Status: Water Supply Water Type: Casing Material: Audit No: 26471 Tag: Construction Method: Elevation (m): Elevation Reliability: Depth to Bedrock: Well Depth: Overburden/Bedrock: </p>	<p> Data Entry Status: Data Src: 1 Date Received: 3/10/1989 Selected Flag: 1 Abandonment Rec: Contractor: 1663 Form Version: 1 Owner: Street Name: County: PEEL Municipality: CALEDON TOWN (CHINGUACOUSY) Site Info: Lot: 032 Concession: 06 Concession Name: HS E </p>
--	--

Pump Rate:
Static Water Level:
Flowing (Y/N):
Flow Rate:
Clear/Cloudy:

Easting NAD83:
Northing NAD83:
Zone:
UTM Reliability:

Bore Hole Information

Bore Hole ID: 10321599
DP2BR:
Code OB: o
Code OB Desc: Overburden
Open Hole:
Elevation: 298.015991
Elevrc:
Remarks:
Elevrc Desc:
Location Source Date:
Improvement Location Source:
Improvement Location Method:
Source Revision Comment:
Supplier Comment:

Spatial Status:
Cluster Kind:
UTMRC: 5
UTMRC Desc: margin of error : 100 m - 300 m
Location Method: wwr
Org CS:
Date Completed: 7/4/1988

Overburden and Bedrock

Materials Interval

Formation ID: 932056419
Layer: 1
Color: 6
General Color: BROWN
Mat1: 05
Most Common Material: CLAY
Mat2: 11
Other Materials: GRAVEL
Mat3:
Other Materials:
Formation Top Depth: 0.00
Formation End Depth: 14.00
Formation End Depth UOM: ft

Formation ID: 932056420
Layer: 2
Color: 6
General Color: BROWN
Mat1: 28
Most Common Material: SAND
Mat2: 08
Other Materials: FINE SAND
Mat3:
Other Materials:
Formation Top Depth: 14.00
Formation End Depth: 47.00
Formation End Depth UOM: ft

Formation ID: 932056421
Layer: 3
Color: 2
General Color: GREY
Mat1: 28
Most Common Material: SAND
Mat2: 08
Other Materials: FINE SAND
Mat3:
Other Materials:

Map Key	Number of Records	Elevation (m)	Site	DB
Formation Top Depth:		47.00		
Formation End Depth:		63.00		
Formation End Depth UOM:		ft		
Formation ID:		932056422		
Layer:		4		
Color:		2		
General Color:		GREY		
Mat1:		28		
Most Common Material:		SAND		
Mat2:		09		
Other Materials:		MEDIUM SAND		
Mat3:		08		
Other Materials:		FINE SAND		
Formation Top Depth:		63.00		
Formation End Depth:		74.00		
Formation End Depth UOM:		ft		
Formation ID:		932056423		
Layer:		5		
Color:		2		
General Color:		GREY		
Mat1:		28		
Most Common Material:		SAND		
Mat2:		06		
Other Materials:		SILT		
Mat3:		08		
Other Materials:		FINE SAND		
Formation Top Depth:		74.00		
Formation End Depth:		77.00		
Formation End Depth UOM:		ft		
Formation ID:		932056424		
Layer:		6		
Color:		3		
General Color:		BLUE		
Mat1:		05		
Most Common Material:		CLAY		
Mat2:				
Other Materials:				
Mat3:				
Other Materials:				
Formation Top Depth:		77.00		
Formation End Depth:		78.00		
Formation End Depth UOM:		ft		
Formation ID:		932056425		
Layer:		7		
Color:		2		
General Color:		GREY		
Mat1:		28		
Most Common Material:		SAND		
Mat2:		06		
Other Materials:		SILT		
Mat3:		05		
Other Materials:		CLAY		
Formation Top Depth:		78.00		
Formation End Depth:		90.00		
Formation End Depth UOM:		ft		
<u>Annular Space/Abandonment Sealing Record</u>				
Plug ID:		933170168		
Layer:		1		

Map Key	Number of Records	Elevation (m)	Site	DB
Plug From:		0.00		
Plug To:		70.00		
Plug Depth UOM:		ft		
Plug ID:		933170169		
Layer:		2		
Plug From:		73.00		
Plug To:		90.00		
Plug Depth UOM:		ft		
<u>Method of Construction & Well Use</u>				
Method Construction ID:		964907038		
Method Construction Code:		2		
Method Construction:		Rotary (Convent.)		
Other Method Construction:				
<u>Pipe Information</u>				
Pipe ID:		10870169		
Casing No:		1		
Comment:				
Alt Name:				
<u>Construction Record - Casing</u>				
Casing ID:		930530650		
Layer:		1		
Material:		1		
Open Hole or Material:		STEEL		
Depth From:				
Depth To:		70.00		
Casing Diameter:		6.00		
Casing Diameter UOM:		inch		
Casing Depth UOM:		ft		
<u>Construction Record - Screen</u>				
Screen ID:		933360108		
Layer:		1		
Slot:		010		
Screen Top Depth:		70.00		
Screen End Depth:		73.00		
Screen Material:				
Screen Depth UOM:		ft		
Screen Diameter UOM:		inch		
Screen Diameter:		6.00		
<u>Results of Well Yield Testing</u>				
Pump Test ID:		994907038		
Pump Set At:				
Static Level:		30.00		
Final Level After Pumping:		67.00		
Recommended Pump Depth:		67.00		
Pumping Rate:		20.00		
Flowing Rate:				
Recommended Pump Rate:		10.00		
Levels UOM:		ft		
Rate UOM:		GPM		

Map Key	Number of Records	Elevation (m)	Site	DB
Water State After Test Code: 1				
Water State After Test: CLEAR				
Pumping Test Method: 2				
Pumping Duration HR: 1				
Pumping Duration MIN: 0				
Flowing: N				
<u>Draw Down & Recovery</u>				
Pump Test Detail ID: 934530487				
Test Type: Recovery				
Test Duration: 30				
Test Level: 30.00				
Test Level UOM: ft				
<u>Water Details</u>				
Water ID: 933795085				
Layer: 1				
Kind Code: 1				
Kind: FRESH				
Water Found Depth: 63.00				
Water Found Depth UOM: ft				
46	1 of 1	297.2	lot 34 con 6 ON	WWIS
Well ID: 4904622				
Construction Date:				
Primary Water Use: Domestic				
Sec. Water Use: 0				
Final Well Status: Water Supply				
Water Type:				
Casing Material:				
Audit No:				
Tag:				
Construction Method:				
Elevation (m):				
Elevation Reliability:				
Depth to Bedrock:				
Well Depth:				
Overburden/Bedrock:				
Pump Rate:				
Static Water Level:				
Flowing (Y/N):				
Flow Rate:				
Clear/Cloudy:				
<u>Bore Hole Information</u>				
Bore Hole ID: 10319403				
DP2BR:				
Code OB: 0				
Code OB Desc: Overburden				
Open Hole:				
Elevation: 296.967468				
Elevrc:				
Remarks:				
Elevrc Desc:				
Location Source Date:				
Improvement Location Source:				
Improvement Location Method:				
Data Entry Status:				
Data Src: 1				
Date Received: 5/5/1975				
Selected Flag: 1				
Abandonment Rec:				
Contractor: 4919				
Form Version: 1				
Owner:				
Street Name:				
County: PEEL				
Municipality: CALEDON TOWN (CHINGUACOUSY)				
Site Info:				
Lot: 034				
Concession: 06				
Concession Name: HS E				
Easting NAD83:				
Northing NAD83:				
Zone:				
UTM Reliability:				
Spatial Status:				
Cluster Kind:				
UTMRC: 4				
UTMRC Desc: margin of error : 30 m - 100 m				
Location Method: p4				
Org CS:				
Date Completed: 1/20/1975				

Source Revision Comment:
Supplier Comment:

Overburden and Bedrock Materials Interval

Formation ID: 932046504
 Layer: 1
 Color: 6
 General Color: BROWN
 Mat1: 02
 Most Common Material: TOPSOIL
 Mat2:
 Other Materials:
 Mat3:
 Other Materials:
 Formation Top Depth: 0.00
 Formation End Depth: 1.00
 Formation End Depth UOM: ft

Formation ID: 932046505
 Layer: 2
 Color: 6
 General Color: BROWN
 Mat1: 05
 Most Common Material: CLAY
 Mat2:
 Other Materials:
 Mat3:
 Other Materials:
 Formation Top Depth: 1.00
 Formation End Depth: 10.00
 Formation End Depth UOM: ft

Formation ID: 932046506
 Layer: 3
 Color: 2
 General Color: GREY
 Mat1: 05
 Most Common Material: CLAY
 Mat2:
 Other Materials:
 Mat3:
 Other Materials:
 Formation Top Depth: 10.00
 Formation End Depth: 60.00
 Formation End Depth UOM: ft

Formation ID: 932046507
 Layer: 4
 Color: 2
 General Color: GREY
 Mat1: 11
 Most Common Material: GRAVEL
 Mat2: 28
 Other Materials: SAND
 Mat3:
 Other Materials:
 Formation Top Depth: 60.00
 Formation End Depth: 67.00
 Formation End Depth UOM: ft

Method of Construction & Well Use

Map Key	Number of Records	Elevation (m)	Site	DB
Method Construction ID:		964904622		
Method Construction Code:		6		
Method Construction:		Boring		
Other Method Construction:				
<u>Pipe Information</u>				
Pipe ID:		10867973		
Casing No:		1		
Comment:				
Alt Name:				
<u>Construction Record - Casing</u>				
Casing ID:		930527276		
Layer:		1		
Material:		3		
Open Hole or Material:		CONCRETE		
Depth From:				
Depth To:		69.00		
Casing Diameter:		30.00		
Casing Diameter UOM:		inch		
Casing Depth UOM:		ft		
<u>Results of Well Yield Testing</u>				
Pump Test ID:		994904622		
Pump Set At:				
Static Level:		20.00		
Final Level After Pumping:		60.00		
Recommended Pump Depth:		60.00		
Pumping Rate:				
Flowing Rate:				
Recommended Pump Rate:		2.00		
Levels UOM:		ft		
Rate UOM:		GPM		
Water State After Test Code:		2		
Water State After Test:		CLOUDY		
Pumping Test Method:		2		
Pumping Duration HR:		0		
Pumping Duration MIN:		30		
Flowing:		N		
<u>Draw Down & Recovery</u>				
Pump Test Detail ID:		934259634		
Test Type:		Recovery		
Test Duration:		15		
Test Level:		60.00		
Test Level UOM:		ft		
Pump Test Detail ID:		934533746		
Test Type:		Recovery		
Test Duration:		30		
Test Level:		58.00		
Test Level UOM:		ft		
Pump Test Detail ID:		934779515		
Test Type:		Recovery		
Test Duration:		45		
Test Level:		56.00		

Map Key	Number of Records	Elevation (m)	Site	DB
Test Level UOM:		ft		
Pump Test Detail ID:		935044462		
Test Type:		Recovery		
Test Duration:		60		
Test Level:		55.00		
Test Level UOM:		ft		
<u>Water Details</u>				
Water ID:		933792654		
Layer:		1		
Kind Code:		5		
Kind:		Not stated		
Water Found Depth:		60.00		
Water Found Depth UOM:		ft		
47	1 of 1	294.9	lot 15 con 1 ON	WWIS
Well ID:		4903729		
Construction Date:				
Primary Water Use:		Domestic		
Sec. Water Use:		0		
Final Well Status:		Water Supply		
Water Type:				
Casing Material:				
Audit No:				
Tag:				
Construction Method:				
Elevation (m):				
Elevation Reliability:				
Depth to Bedrock:				
Well Depth:				
Overburden/Bedrock:				
Pump Rate:				
Static Water Level:				
Flowing (Y/N):				
Flow Rate:				
Clear/Cloudy:				
Data Entry Status:				
Data Src:			1	
Date Received:			12/29/1971	
Selected Flag:			1	
Abandonment Rec:				
Contractor:			5459	
Form Version:			1	
Owner:				
Street Name:				
County:			PEEL	
Municipality:			CALEDON TOWN (ALBION)	
Site Info:				
Lot:			015	
Concession:			01	
Concession Name:			CON	
Easting NAD83:				
Northing NAD83:				
Zone:				
UTM Reliability:				
<u>Bore Hole Information</u>				
Bore Hole ID:		10318562		
DP2BR:				
Code OB:		o		
Code OB Desc:		Overburden		
Open Hole:				
Elevation:		294.991241		
Elevrc:				
Remarks:				
Elevrc Desc:				
Location Source Date:				
Improvement Location Source:				
Improvement Location Method:				
Source Revision Comment:				
Supplier Comment:				
<u>Overburden and Bedrock</u>				
<u>Materials Interval</u>				
Formation ID:		932042843		

Map Key	Number of Records	Elevation (m)	Site	DB
Layer:		1		
Color:		6		
General Color:		BROWN		
Mat1:		02		
Most Common Material:		TOPSOIL		
Mat2:				
Other Materials:				
Mat3:				
Other Materials:				
Formation Top Depth:		0.00		
Formation End Depth:		1.00		
Formation End Depth UOM:		ft		
Formation ID:		932042844		
Layer:		2		
Color:		6		
General Color:		BROWN		
Mat1:		05		
Most Common Material:		CLAY		
Mat2:		12		
Other Materials:		STONES		
Mat3:				
Other Materials:				
Formation Top Depth:		1.00		
Formation End Depth:		20.00		
Formation End Depth UOM:		ft		
Formation ID:		932042845		
Layer:		3		
Color:		6		
General Color:		BROWN		
Mat1:		08		
Most Common Material:		FINE SAND		
Mat2:				
Other Materials:				
Mat3:				
Other Materials:				
Formation Top Depth:		20.00		
Formation End Depth:		74.00		
Formation End Depth UOM:		ft		
Formation ID:		932042846		
Layer:		4		
Color:		6		
General Color:		BROWN		
Mat1:		09		
Most Common Material:		MEDIUM SAND		
Mat2:				
Other Materials:				
Mat3:				
Other Materials:				
Formation Top Depth:		74.00		
Formation End Depth:		78.00		
Formation End Depth UOM:		ft		
<u>Method of Construction & Well Use</u>				
Method Construction ID:		964903729		
Method Construction Code:		1		
Method Construction:		Cable Tool		
Other Method Construction:				

Pipe Information

Map Key	Number of Records	Elevation (m)	Site	DB
Pipe ID:		10867132		
Casing No:		1		
Comment:				
Alt Name:				
<u>Construction Record - Casing</u>				
Casing ID:		930526148		
Layer:		1		
Material:		1		
Open Hole or Material:		STEEL		
Depth From:				
Depth To:		74.00		
Casing Diameter:		6.00		
Casing Diameter UOM:		inch		
Casing Depth UOM:		ft		
<u>Construction Record - Screen</u>				
Screen ID:		933359422		
Layer:		1		
Slot:		010		
Screen Top Depth:		74.00		
Screen End Depth:		78.00		
Screen Material:				
Screen Depth UOM:		ft		
Screen Diameter UOM:		inch		
Screen Diameter:		6.00		
<u>Results of Well Yield Testing</u>				
Pump Test ID:		994903729		
Pump Set At:				
Static Level:		40.00		
Final Level After Pumping:		45.00		
Recommended Pump Depth:		55.00		
Pumping Rate:		15.00		
Flowing Rate:				
Recommended Pump Rate:		15.00		
Levels UOM:		ft		
Rate UOM:		GPM		
Water State After Test Code:		1		
Water State After Test:		CLEAR		
Pumping Test Method:		2		
Pumping Duration HR:		1		
Pumping Duration MIN:		0		
Flowing:		N		
<u>Draw Down & Recovery</u>				
Pump Test Detail ID:		934256911		
Test Type:		Draw Down		
Test Duration:		15		
Test Level:		45.00		
Test Level UOM:		ft		
Pump Test Detail ID:		934531439		
Test Type:		Draw Down		
Test Duration:		30		
Test Level:		45.00		
Test Level UOM:		ft		

Map Key	Number of Records	Elevation (m)	Site	DB
---------	-------------------	---------------	------	----

Pump Test Detail ID: 934785580
Test Type: Draw Down
Test Duration: 45
Test Level: 45.00
Test Level UOM: ft

Pump Test Detail ID: 935050495
Test Type: Draw Down
Test Duration: 60
Test Level: 45.00
Test Level UOM: ft

Water Details

Water ID: 933791773
Layer: 1
Kind Code: 1
Kind: FRESH
Water Found Depth: 78.00
Water Found Depth UOM: ft

[48](#) 1 of 1 297.9 **lot 17 con 1** **WWIS**
CALEDON EAST ON

<p> Well ID: 7242252 Construction Date: Primary Water Use: Sec. Water Use: Final Well Status: Abandoned-Other Water Type: Casing Material: Audit No: Z203304 Tag: Construction Method: Elevation (m): Elevation Reliability: Depth to Bedrock: Well Depth: Overburden/Bedrock: Pump Rate: Static Water Level: Flowing (Y/N): Flow Rate: Clear/Cloudy: </p>	<p> Data Entry Status: Data Src: Date Received: 6/1/2015 Selected Flag: 1 Abandonment Rec: Contractor: 7147 Form Version: 7 Owner: Street Name: 15345 AIRPORT RD County: PEEL Municipality: CALEDON TOWN (ALBION) Site Info: Lot: 017 Concession: 01 Concession Name: CON Easting NAD83: Northing NAD83: Zone: UTM Reliability: </p>
---	---

Bore Hole Information

<p> Bore Hole ID: 1005388175 DP2BR: Code OB: Code OB Desc: Open Hole: Elevation: 297.514007 Elevrc: Remarks: Elevrc Desc: Location Source Date: Improvement Location Source: Improvement Location Method: Source Revision Comment: Supplier Comment: </p>	<p> Spatial Status: Cluster Kind: UTMRC: 4 UTMRC Desc: margin of error : 30 m - 100 m Location Method: wwr Org CS: UTM83 Date Completed: 5/22/2015 </p>
--	--

Map Key	Number of Records	Elevation (m)	Site	DB
<u>Annular Space/Abandonment Sealing Record</u>				
Plug ID:		1005564615		
Layer:		1		
Plug From:		0.00		
Plug To:		2.20		
Plug Depth UOM:		m		
Plug ID:		1005564616		
Layer:		2		
Plug From:		2.20		
Plug To:		2.80		
Plug Depth UOM:		m		
Plug ID:		1005564617		
Layer:		3		
Plug From:		2.80		
Plug To:		5.50		
Plug Depth UOM:		m		
Plug ID:		1005564618		
Layer:		4		
Plug From:		5.50		
Plug To:		6.10		
Plug Depth UOM:		m		
<u>Method of Construction & Well Use</u>				
Method Construction ID:		1005564614		
Method Construction Code:				
Method Construction:				
Other Method Construction:				
<u>Pipe Information</u>				
Pipe ID:		1005564608		
Casing No:		0		
Comment:				
Alt Name:				
<u>Construction Record - Casing</u>				
Casing ID:		1005564612		
Layer:		1		
Material:		3		
Open Hole or Material:		CONCRETE		
Depth From:		0.00		
Depth To:		6.10		
Casing Diameter:		90.00		
Casing Diameter UOM:		cm		
Casing Depth UOM:		m		
<u>Construction Record - Screen</u>				
Screen ID:		1005564613		
Layer:				
Slot:				
Screen Top Depth:				
Screen End Depth:				

Map Key	Number of Records	Elevation (m)	Site	DB
---------	-------------------	---------------	------	----

Screen Material:
Screen Depth UOM: m
Screen Diameter UOM: cm
Screen Diameter:

Water Details

Water ID: 1005564611
Layer: 1
Kind Code: 1
Kind: FRESH
Water Found Depth: 0.60
Water Found Depth UOM: m

Hole Diameter

Hole ID: 1005564610
Diameter:
Depth From:
Depth To:
Hole Depth UOM: m
Hole Diameter UOM: cm

49	1 of 1	297.9	lot 17 con 1 ON	WWIS
--------------------	--------	-------	--------------------	------

Well ID: 4905761
Construction Date:
Primary Water Use: Domestic
Sec. Water Use: 0
Final Well Status: Water Supply
Water Type:
Casing Material:
Audit No:
Tag:
Construction Method:
Elevation (m):
Elevation Reliability:
Depth to Bedrock:
Well Depth:
Overburden/Bedrock:
Pump Rate:
Static Water Level:
Flowing (Y/N):
Flow Rate:
Clear/Cloudy:

Data Entry Status:
Data Src: 1
Date Received: 4/3/1981
Selected Flag: 1
Abandonment Rec:
Contractor: 3561
Form Version: 1
Owner:
Street Name:
County: PEEL
Municipality: CALEDON TOWN (ALBION)
Site Info:
Lot: 017
Concession: 01
Concession Name: CON
Easting NAD83:
Northing NAD83:
Zone:
UTM Reliability:

Bore Hole Information

Bore Hole ID: 10320454
DP2BR:
Code OB: o
Code OB Desc: Overburden
Open Hole:
Elevation: 297.076416
Elevrc:
Remarks:
Elevrc Desc:
Location Source Date:
Improvement Location Source:
Improvement Location Method:
Source Revision Comment:

Spatial Status:
Cluster Kind:
UTMRC: 5
UTMRC Desc: margin of error : 100 m - 300 m
Location Method: p5
Org CS:
Date Completed: 6/1/1980

Supplier Comment:

Overburden and Bedrock Materials Interval

Formation ID: 932051191
Layer: 1
Color:
General Color:
Mat1: 02
Most Common Material: TOPSOIL
Mat2:
Other Materials:
Mat3:
Other Materials:
Formation Top Depth: 0.00
Formation End Depth: 2.00
Formation End Depth UOM: ft

Formation ID: 932051192
Layer: 2
Color: 3
General Color: BLUE
Mat1: 05
Most Common Material: CLAY
Mat2:
Other Materials:
Mat3:
Other Materials:
Formation Top Depth: 2.00
Formation End Depth: 60.00
Formation End Depth UOM: ft

Formation ID: 932051193
Layer: 3
Color:
General Color:
Mat1: 28
Most Common Material: SAND
Mat2: 11
Other Materials: GRAVEL
Mat3:
Other Materials:
Formation Top Depth: 60.00
Formation End Depth: 65.00
Formation End Depth UOM: ft

Method of Construction & Well Use

Method Construction ID: 964905761
Method Construction Code: 1
Method Construction: Cable Tool
Other Method Construction:

Pipe Information

Pipe ID: 10869024
Casing No: 1
Comment:
Alt Name:

Construction Record - Casing

Casing ID: 930528755
Layer: 1
Material: 1
Open Hole or Material: STEEL
Depth From:
Depth To: 61.00
Casing Diameter: 6.00
Casing Diameter UOM: inch
Casing Depth UOM: ft

Construction Record - Screen

Screen ID: 933359835
Layer: 1
Slot: 018
Screen Top Depth: 59.00
Screen End Depth: 62.00
Screen Material:
Screen Depth UOM: ft
Screen Diameter UOM: inch
Screen Diameter: 5.00

Results of Well Yield Testing

Pump Test ID: 994905761
Pump Set At:
Static Level: 10.00
Final Level After Pumping: 30.00
Recommended Pump Depth: 64.00
Pumping Rate: 3.00
Flowing Rate:
Recommended Pump Rate: 3.00
Levels UOM: ft
Rate UOM: GPM
Water State After Test Code: 1
Water State After Test: CLEAR
Pumping Test Method: 2
Pumping Duration HR: 1
Pumping Duration MIN: 0
Flowing: N

Water Details

Water ID: 933793774
Layer: 1
Kind Code: 1
Kind: FRESH
Water Found Depth: 60.00
Water Found Depth UOM: ft

[50](#)

1 of 1

298.0

lot 3 con 6
ON

WWIS

Well ID: 4907027	Data Entry Status:	
Construction Date:	Data Src:	1
Primary Water Use: Domestic	Date Received:	2/28/1989
Sec. Water Use:	Selected Flag:	1
Final Well Status: Water Supply	Abandonment Rec:	
Water Type:	Contractor:	3561
Casing Material:	Form Version:	1

Map Key	Number of Records	Elevation (m)	Site	DB
Audit No:	NA			
Tag:			Owner:	
Construction Method:			Street Name:	
Elevation (m):			County:	PEEL
Elevation Reliability:			Municipality:	CALEDON TOWN (CALEDON TWP)
Depth to Bedrock:			Site Info:	
Well Depth:			Lot:	003
Overburden/Bedrock:			Concession:	06
Pump Rate:			Concession Name:	HS E
Static Water Level:			Easting NAD83:	
Flowing (Y/N):			Northing NAD83:	
Flow Rate:			Zone:	
Clear/Cloudy:			UTM Reliability:	

Bore Hole Information

Bore Hole ID:	10321588	Spatial Status:	Improved
DP2BR:		Cluster Kind:	
Code OB:	o	UTMRC:	4
Code OB Desc:	Overburden	UTMRC Desc:	margin of error : 30 m - 100 m
Open Hole:		Location Method:	
Elevation:	298.139892	Org CS:	N83
Elevrc:		Date Completed:	2/10/1989
Remarks:			
Elevrc Desc:			
Location Source Date:	As of Fall, 2005		
Improvement Location Source:	YPDT_Master_A.mdb from Conservation Authority Moraine Coalition		
Improvement Location Method:	Map		
Source Revision Comment:	Sourced from Hunter and Assoc. by CAMC. Source notes: HUNTER 2001 ORM AVI STUDY; OBM (UTM 1982)/Orthophoto (1999)/Parcels 2001; Original units in CAMC's source: UTM NAD83 UTM's and Gnd Elev updated by Hunter Brought into CAMC data on: 02/08/2002. Source ID: 4907027		
Supplier Comment:	Changed from lot/centroid coordinates. Discrepancy with MOE Township examined. Quality of wwr cadastral information does not warrant reversion.		

Overburden and Bedrock
Materials Interval

Formation ID:	932056347
Layer:	1
Color:	
General Color:	
Mat1:	02
Most Common Material:	TOPSOIL
Mat2:	
Other Materials:	
Mat3:	
Other Materials:	
Formation Top Depth:	0.00
Formation End Depth:	1.00
Formation End Depth UOM:	ft
Formation ID:	932056348
Layer:	2
Color:	6
General Color:	BROWN
Mat1:	05
Most Common Material:	CLAY
Mat2:	28
Other Materials:	SAND
Mat3:	
Other Materials:	
Formation Top Depth:	1.00
Formation End Depth:	25.00
Formation End Depth UOM:	ft

Map Key	Number of Records	Elevation (m)	Site	DB
Formation ID:		932056349		
Layer:		3		
Color:		3		
General Color:		BLUE		
Mat1:		05		
Most Common Material:		CLAY		
Mat2:				
Other Materials:				
Mat3:				
Other Materials:				
Formation Top Depth:		25.00		
Formation End Depth:		45.00		
Formation End Depth UOM:		ft		
Formation ID:		932056350		
Layer:		4		
Color:				
General Color:				
Mat1:		28		
Most Common Material:		SAND		
Mat2:				
Other Materials:				
Mat3:				
Other Materials:				
Formation Top Depth:		45.00		
Formation End Depth:		48.00		
Formation End Depth UOM:		ft		
<u>Method of Construction & Well Use</u>				
Method Construction ID:		964907027		
Method Construction Code:		1		
Method Construction:		Cable Tool		
Other Method Construction:				
<u>Pipe Information</u>				
Pipe ID:		10870158		
Casing No:		1		
Comment:				
Alt Name:				
<u>Construction Record - Casing</u>				
Casing ID:		930530635		
Layer:		1		
Material:		1		
Open Hole or Material:		STEEL		
Depth From:				
Depth To:		45.00		
Casing Diameter:		6.00		
Casing Diameter UOM:		inch		
Casing Depth UOM:		ft		
<u>Construction Record - Screen</u>				
Screen ID:		933360102		
Layer:		1		
Slot:		012		
Screen Top Depth:		42.00		

Screen End Depth: 45.00
Screen Material:
Screen Depth UOM: ft
Screen Diameter UOM: inch
Screen Diameter: 5.00

Results of Well Yield Testing

Pump Test ID: 994907027
Pump Set At:
Static Level: 38.00
Final Level After Pumping: 38.00
Recommended Pump Depth: 47.00
Pumping Rate: 8.00
Flowing Rate:
Recommended Pump Rate: 5.00
Levels UOM: ft
Rate UOM: GPM
Water State After Test Code: 2
Water State After Test: CLOUDY
Pumping Test Method: 2
Pumping Duration HR: 1
Pumping Duration MIN: 30
Flowing: N

Water Details

Water ID: 933795074
Layer: 1
Kind Code: 1
Kind: FRESH
Water Found Depth: 45.00
Water Found Depth UOM: ft

<u>51</u>	1 of 1	296.9	lot 32 con 6 ON		WWIS
---------------------------	--------	-------	--------------------	--	------

<p> Well ID: 4906919 Construction Date: Primary Water Use: Domestic Sec. Water Use: Final Well Status: Water Supply Water Type: Casing Material: Audit No: 35076 Tag: Construction Method: Elevation (m): Elevation Reliability: Depth to Bedrock: Well Depth: Overburden/Bedrock: Pump Rate: Static Water Level: Flowing (Y/N): Flow Rate: Clear/Cloudy: </p>	<p> Data Entry Status: Data Src: 1 Date Received: 10/4/1988 Selected Flag: 1 Abandonment Rec: Contractor: 4919 Form Version: 1 Owner: Street Name: County: PEEL Municipality: CALEDON TOWN (CHINGUACOUSY) Site Info: Lot: 032 Concession: 06 Concession Name: HS E Easting NAD83: Northing NAD83: Zone: UTM Reliability: </p>
---	--

Bore Hole Information

<p> Bore Hole ID: 10321480 DP2BR: </p>	<p> Spatial Status: Cluster Kind: </p>
---	---

Map Key	Number of Records	Elevation (m)	Site	DB
Code OB:	0			
Code OB Desc:	Overburden			
Open Hole:				
Elevation:	297.907562			
Elevrc:				
Remarks:				
Elevrc Desc:				
Location Source Date:				
Improvement Location Source:				
Improvement Location Method:				
Source Revision Comment:				
Supplier Comment:				

Overburden and Bedrock Materials Interval

Formation ID: 932055860
Layer: 1
Color: 6
General Color: BROWN
Mat1: 02
Most Common Material: TOPSOIL
Mat2: 73
Other Materials: HARD
Mat3:
Other Materials:
Formation Top Depth: 0.00
Formation End Depth: 1.00
Formation End Depth UOM: ft

Formation ID: 932055861
Layer: 2
Color: 6
General Color: BROWN
Mat1: 28
Most Common Material: SAND
Mat2: 77
Other Materials: LOOSE
Mat3:
Other Materials:
Formation Top Depth: 1.00
Formation End Depth: 48.00
Formation End Depth UOM: ft

Method of Construction & Well Use

Method Construction ID: 964906919
Method Construction Code: 6
Method Construction: Boring
Other Method Construction:

Pipe Information

Pipe ID: 10870050
Casing No: 1
Comment:
Alt Name:

Construction Record - Casing

Casing ID: 930530461

Map Key	Number of Records	Elevation (m)	Site	DB
Layer:		1		
Material:		3		
Open Hole or Material:		CONCRETE		
Depth From:				
Depth To:		20.00		
Casing Diameter:		30.00		
Casing Diameter UOM:		inch		
Casing Depth UOM:		ft		
Casing ID:		930530462		
Layer:		2		
Material:		2		
Open Hole or Material:		GALVANIZED		
Depth From:				
Depth To:		48.00		
Casing Diameter:		30.00		
Casing Diameter UOM:		inch		
Casing Depth UOM:		ft		
<u>Results of Well Yield Testing</u>				
Pump Test ID:		994906919		
Pump Set At:				
Static Level:		35.00		
Final Level After Pumping:		46.00		
Recommended Pump Depth:		45.00		
Pumping Rate:		5.00		
Flowing Rate:				
Recommended Pump Rate:		4.00		
Levels UOM:		ft		
Rate UOM:		GPM		
Water State After Test Code:		1		
Water State After Test:		CLEAR		
Pumping Test Method:		2		
Pumping Duration HR:		1		
Pumping Duration MIN:		0		
Flowing:		N		
<u>Draw Down & Recovery</u>				
Pump Test Detail ID:		934255425		
Test Type:		Recovery		
Test Duration:		15		
Test Level:		44.00		
Test Level UOM:		ft		
Pump Test Detail ID:		934529983		
Test Type:		Recovery		
Test Duration:		30		
Test Level:		42.00		
Test Level UOM:		ft		
Pump Test Detail ID:		934784065		
Test Type:		Recovery		
Test Duration:		45		
Test Level:		40.00		
Test Level UOM:		ft		
Pump Test Detail ID:		935049560		
Test Type:		Recovery		
Test Duration:		60		
Test Level:		38.00		
Test Level UOM:		ft		

Map Key	Number of Records	Elevation (m)	Site	DB
52	1 of 1	297.9	lot 17 con 1 KLEINBURG ON	WWIS

Well ID:	7242232	Data Entry Status:	
Construction Date:		Data Src:	
Primary Water Use:		Date Received:	6/1/2015
Sec. Water Use:		Selected Flag:	1
Final Well Status:	Abandoned-Other	Abandonment Rec:	Yes
Water Type:		Contractor:	7147
Casing Material:		Form Version:	7
Audit No:	Z203302	Owner:	
Tag:		Street Name:	15367 AIRPORT RD
Construction Method:		County:	PEEL
Elevation (m):		Municipality:	CALEDON TOWN (ALBION)
Elevation Reliability:		Site Info:	
Depth to Bedrock:		Lot:	017
Well Depth:		Concession:	01
Overburden/Bedrock:		Concession Name:	CON
Pump Rate:		Easting NAD83:	
Static Water Level:		Northing NAD83:	
Flowing (Y/N):		Zone:	
Flow Rate:		UTM Reliability:	
Clear/Cloudy:			

Bore Hole Information

Bore Hole ID:	1005388007	Spatial Status:	
DP2BR:		Cluster Kind:	
Code OB:		UTMRC:	4
Code OB Desc:		UTMRC Desc:	margin of error : 30 m - 100 m
Open Hole:		Location Method:	wwr
Elevation:	297.931091	Org CS:	UTM83
Elevrc:		Date Completed:	5/22/2015
Remarks:			
Elevrc Desc:			
Location Source Date:			
Improvement Location Source:			
Improvement Location Method:			
Source Revision Comment:			
Supplier Comment:			

Annular Space/Abandonment Sealing Record

Plug ID:	1005536659
Layer:	1
Plug From:	0.00
Plug To:	2.20
Plug Depth UOM:	m
Plug ID:	1005536660
Layer:	2
Plug From:	2.20
Plug To:	2.80
Plug Depth UOM:	m
Plug ID:	1005536661
Layer:	3
Plug From:	2.80
Plug To:	6.80
Plug Depth UOM:	m
Plug ID:	1005536662

Map Key	Number of Records	Elevation (m)	Site	DB
Layer:		4		
Plug From:		6.80		
Plug To:		7.30		
Plug Depth UOM:		m		
<u>Method of Construction & Well Use</u>				
Method Construction ID:		1005536658		
Method Construction Code:				
Method Construction:				
Other Method Construction:				
<u>Pipe Information</u>				
Pipe ID:		1005536652		
Casing No:		0		
Comment:				
Alt Name:				
<u>Construction Record - Casing</u>				
Casing ID:		1005536656		
Layer:		1		
Material:		3		
Open Hole or Material:		CONCRETE		
Depth From:		0.00		
Depth To:		7.30		
Casing Diameter:		90.00		
Casing Diameter UOM:		cm		
Casing Depth UOM:		m		
<u>Construction Record - Screen</u>				
Screen ID:		1005536657		
Layer:				
Slot:				
Screen Top Depth:				
Screen End Depth:				
Screen Material:				
Screen Depth UOM:		m		
Screen Diameter UOM:		cm		
Screen Diameter:				
<u>Water Details</u>				
Water ID:		1005536655		
Layer:		1		
Kind Code:		1		
Kind:		FRESH		
Water Found Depth:		2.70		
Water Found Depth UOM:		m		
<u>Hole Diameter</u>				
Hole ID:		1005536654		
Diameter:				
Depth From:				
Depth To:				
Hole Depth UOM:		m		

Map Key	Number of Records	Elevation (m)	Site	DB
Hole Diameter UOM:		cm		

[53](#) 1 of 1 296.9 lot 32 con 6 ON **WWIS**

Well ID:	4906783	Data Entry Status:	
Construction Date:		Data Src:	1
Primary Water Use:	Domestic	Date Received:	1/26/1988
Sec. Water Use:		Selected Flag:	1
Final Well Status:	Water Supply	Abandonment Rec:	
Water Type:		Contractor:	1663
Casing Material:		Form Version:	1
Audit No:	NA	Owner:	
Tag:		Street Name:	
Construction Method:		County:	PEEL
Elevation (m):		Municipality:	CALEDON TOWN (CHINGUACOUSY)
Elevation Reliability:		Site Info:	
Depth to Bedrock:		Lot:	032
Well Depth:		Concession:	06
Overburden/Bedrock:		Concession Name:	HS E
Pump Rate:		Easting NAD83:	
Static Water Level:		Northing NAD83:	
Flowing (Y/N):		Zone:	
Flow Rate:		UTM Reliability:	
Clear/Cloudy:			

Bore Hole Information

Bore Hole ID:	10321344	Spatial Status:	
DP2BR:		Cluster Kind:	
Code OB:	o	UTMRC:	5
Code OB Desc:	Overburden	UTMRC Desc:	margin of error : 100 m - 300 m
Open Hole:		Location Method:	wwr
Elevation:	297.751525	Org CS:	
Elevrc:		Date Completed:	9/23/1987
Remarks:			
Elevrc Desc:			
Location Source Date:			
Improvement Location Source:			
Improvement Location Method:			
Source Revision Comment:			
Supplier Comment:			

Overburden and Bedrock

Materials Interval

Formation ID:	932055187
Layer:	1
Color:	6
General Color:	BROWN
Mat1:	05
Most Common Material:	CLAY
Mat2:	28
Other Materials:	SAND
Mat3:	11
Other Materials:	GRAVEL
Formation Top Depth:	0.00
Formation End Depth:	14.00
Formation End Depth UOM:	ft
Formation ID:	932055188
Layer:	2
Color:	6

Map Key	Number of Records	Elevation (m)	Site	DB
General Color:		BROWN		
Mat1:		28		
Most Common Material:		SAND		
Mat2:		08		
Other Materials:		FINE SAND		
Mat3:		09		
Other Materials:		MEDIUM SAND		
Formation Top Depth:		14.00		
Formation End Depth:		48.00		
Formation End Depth UOM:		ft		
Formation ID:		932055189		
Layer:		3		
Color:		2		
General Color:		GREY		
Mat1:		28		
Most Common Material:		SAND		
Mat2:		08		
Other Materials:		FINE SAND		
Mat3:				
Other Materials:				
Formation Top Depth:		48.00		
Formation End Depth:		61.00		
Formation End Depth UOM:		ft		
Formation ID:		932055190		
Layer:		4		
Color:		2		
General Color:		GREY		
Mat1:		28		
Most Common Material:		SAND		
Mat2:		08		
Other Materials:		FINE SAND		
Mat3:		09		
Other Materials:		MEDIUM SAND		
Formation Top Depth:		61.00		
Formation End Depth:		76.00		
Formation End Depth UOM:		ft		
Formation ID:		932055191		
Layer:		5		
Color:		3		
General Color:		BLUE		
Mat1:		05		
Most Common Material:		CLAY		
Mat2:				
Other Materials:				
Mat3:				
Other Materials:				
Formation Top Depth:		76.00		
Formation End Depth:		77.00		
Formation End Depth UOM:		ft		
Formation ID:		932055192		
Layer:		6		
Color:		2		
General Color:		GREY		
Mat1:		28		
Most Common Material:		SAND		
Mat2:		09		
Other Materials:		MEDIUM SAND		
Mat3:		08		
Other Materials:		FINE SAND		
Formation Top Depth:		77.00		
Formation End Depth:		81.00		
Formation End Depth UOM:		ft		

Map Key	Number of Records	Elevation (m)	Site	DB
Formation ID:		932055193		
Layer:		7		
Color:		2		
General Color:		GREY		
Mat1:		08		
Most Common Material:		FINE SAND		
Mat2:		06		
Other Materials:		SILT		
Mat3:		05		
Other Materials:		CLAY		
Formation Top Depth:		81.00		
Formation End Depth:		110.00		
Formation End Depth UOM:		ft		
<u>Annular Space/Abandonment Sealing Record</u>				
Plug ID:		933170056		
Layer:		1		
Plug From:		75.00		
Plug To:		110.00		
Plug Depth UOM:		ft		
<u>Method of Construction & Well Use</u>				
Method Construction ID:		964906783		
Method Construction Code:		2		
Method Construction:		Rotary (Convent.)		
Other Method Construction:				
<u>Pipe Information</u>				
Pipe ID:		10869914		
Casing No:		1		
Comment:				
Alt Name:				
<u>Construction Record - Casing</u>				
Casing ID:		930530227		
Layer:		1		
Material:				
Open Hole or Material:				
Depth From:				
Depth To:		72.00		
Casing Diameter:		6.00		
Casing Diameter UOM:		inch		
Casing Depth UOM:		ft		
<u>Construction Record - Screen</u>				
Screen ID:		933360052		
Layer:		1		
Slot:		010		
Screen Top Depth:				
Screen End Depth:				
Screen Material:				
Screen Depth UOM:		ft		
Screen Diameter UOM:		inch		

Map Key	Number of Records	Elevation (m)	Site	DB
Screen Diameter:		6.00		
<u>Results of Well Yield Testing</u>				
Pump Test ID:		994906783		
Pump Set At:				
Static Level:		18.00		
Final Level After Pumping:		70.00		
Recommended Pump Depth:		70.00		
Pumping Rate:		10.00		
Flowing Rate:				
Recommended Pump Rate:		10.00		
Levels UOM:		ft		
Rate UOM:		GPM		
Water State After Test Code:		1		
Water State After Test:		CLEAR		
Pumping Test Method:		2		
Pumping Duration HR:		1		
Pumping Duration MIN:		0		
Flowing:		N		
<u>Draw Down & Recovery</u>				
Pump Test Detail ID:		934255327		
Test Type:		Draw Down		
Test Duration:		15		
Test Level:		70.00		
Test Level UOM:		ft		
<u>Water Details</u>				
Water ID:		933794801		
Layer:		1		
Kind Code:		1		
Kind:		FRESH		
Water Found Depth:		61.00		
Water Found Depth UOM:		ft		
54	1 of 2	298.9	PETRO 3000 15393 AIRPORT RD CALEDON EAST ON L7C1E6	RST
Code:		01186800		
Facility:		SERVICE STATIONS GASOLINE OIL & NATURAL GAS		
Description:				
List Name:		INFO-DIRECT(TM) BUSINESS FILE		
54	2 of 2	298.9	15393 Airport Road Caledon ON	SPL
Ref No:	3304-AKEJ38		Site Address:	15393 Airport Road
Contaminant Name:	DIESEL FUEL		Site Conc:	
Contaminant Code:	13		Site Lot:	
Contaminant Limit 1:			Site County/District:	Regional Municipality of Peel
Contam. Limit Freq 1:			Site Municipality:	Caledon
Contaminant UN No 1:	1202		Site Postal Code:	
Contaminant Qty:	50 L		Sector Type:	Miscellaneous Industrial
MOE Reported Dt:	3/13/2017		Source Type:	Service Station
Health/Env Conseq:	2 - Minor Environment		Receiving Medium:	
Incident Dt:	3/12/2017		Receiving Env:	Land

Incident Cause:
Incident Event: Leak/Break
Incident Reason: Unknown / N/A
Incident Summary: Petro 300 Gas Station: 20-50 L diesel spill to ground, clnd

Environment Impact:
Nature of Impact:
SAC Action Class:

55	1 of 1	299.9	lot 34 con 6 Caledon ON		WWIS
--------------------	--------	-------	----------------------------	--	------

Well ID: 7177344
Construction Date:
Primary Water Use: Other
Sec. Water Use:
Final Well Status: Abandoned-Other
Water Type:
Casing Material:
Audit No: Z144125
Tag:
Construction Method:
Elevation (m):
Elevation Reliability:
Depth to Bedrock:
Well Depth:
Overburden/Bedrock:
Pump Rate:
Static Water Level:
Flowing (Y/N):
Flow Rate:
Clear/Cloudy:

Data Entry Status:
Data Src:
Date Received: 3/2/2012
Selected Flag: 1
Abandonment Rec: Yes
Contractor: 4011
Form Version: 7
Owner:
Street Name: 5967 OLD BASE LINE
County: PEEL
Municipality: CALEDON TOWN (CHINGUACOUSY)
Site Info:
Lot: 034
Concession: 06
Concession Name: HS E
Easting NAD83:
Northing NAD83:
Zone:
UTM Reliability:

Bore Hole Information

Bore Hole ID: 1003702625
DP2BR:
Code OB:
Code OB Desc:
Open Hole:
Elevation: 299.809722
Elevrc:
Remarks:
Elevrc Desc:
Location Source Date:
Improvement Location Source:
Improvement Location Method:
Source Revision Comment:
Supplier Comment:

Spatial Status:
Cluster Kind:
UTMRC: 4
UTMRC Desc: margin of error : 30 m - 100 m
Location Method: wwr
Org CS: UTM83
Date Completed: 12/28/2011

Annular Space/Abandonment Sealing Record

Plug ID: 1004161443
Layer: 1
Plug From: 0.00
Plug To: 0.20
Plug Depth UOM: m

Plug ID: 1004161444
Layer: 2
Plug From: 0.20
Plug To: 1.80
Plug Depth UOM: m

Map Key	Number of Records	Elevation (m)	Site	DB
Plug ID:		1004161445		
Layer:		3		
Plug From:		1.80		
Plug To:		6.00		
Plug Depth UOM:		m		
Plug ID:		1004161446		
Layer:		4		
Plug From:		6.00		
Plug To:		8.20		
Plug Depth UOM:		m		
Plug ID:		1004161447		
Layer:		5		
Plug From:		8.20		
Plug To:		8.40		
Plug Depth UOM:		m		
Plug ID:		1004161448		
Layer:		6		
Plug From:		8.40		
Plug To:		12.10		
Plug Depth UOM:		m		
Plug ID:		1004161449		
Layer:		7		
Plug From:		12.10		
Plug To:		12.40		
Plug Depth UOM:		m		
Plug ID:		1004161450		
Layer:		8		
Plug From:		12.40		
Plug To:		15.70		
Plug Depth UOM:		m		
<u>Method of Construction & Well Use</u>				
Method Construction ID:		1004161442		
Method Construction Code:				
Method Construction:				
Other Method Construction:				
<u>Pipe Information</u>				
Pipe ID:		1004161434		
Casing No:		0		
Comment:				
Alt Name:				
<u>Construction Record - Casing</u>				
Casing ID:		1004161439		
Layer:		1		
Material:		3		
Open Hole or Material:		CONCRETE		
Depth From:				
Depth To:				
Casing Diameter:		75.00		
Casing Diameter UOM:		cm		
Casing Depth UOM:		m		

Map Key	Number of Records	Elevation (m)	Site	DB
<u>Construction Record - Screen</u>				
Screen ID:		1004161440		
Layer:				
Slot:				
Screen Top Depth:				
Screen End Depth:				
Screen Material:				
Screen Depth UOM:		m		
Screen Diameter UOM:		cm		
Screen Diameter:				
<u>Results of Well Yield Testing</u>				
Pump Test ID:		1004161435		
Pump Set At:				
Static Level:		4.80		
Final Level After Pumping:				
Recommended Pump Depth:				
Pumping Rate:				
Flowing Rate:				
Recommended Pump Rate:				
Levels UOM:		m		
Rate UOM:		LPM		
Water State After Test Code:		0		
Water State After Test:				
Pumping Test Method:		0		
Pumping Duration HR:				
Pumping Duration MIN:				
Flowing:		N		
<u>Water Details</u>				
Water ID:		1004161438		
Layer:				
Kind Code:				
Kind:				
Water Found Depth:				
Water Found Depth UOM:		m		
<u>Hole Diameter</u>				
Hole ID:		1004161437		
Diameter:				
Depth From:				
Depth To:				
Hole Depth UOM:		m		
Hole Diameter UOM:		cm		

56

1 of 14

298.9

15393 Airport Rd
Caledon ON L7C1E6

EHS

Postal Code: L7C1E6
City: Caledon
Address2:
Address1: 15393 Airport Rd
Provstate: ON
Order No.: 20150812060
Addit. Info Ordered:: Topographic Maps; Aerial Photos
Report Date: 19-AUG-15
Report Type: Standard Report

Map Key	Number of Records	Elevation (m)	Site	DB
<i>Search Radius (km):</i>		.25		
56	2 of 14	298.9	PETRO 3000 GAS BAR INC 15393 AIRPORT RD CALEDON ON	EXP
<i>Instance No:</i>		11483682		
<i>Instance ID:</i>		86493		
<i>Instance Type:</i>		FS Liquid Fuel Tank		
<i>Description:</i>		FS Liquid Fuel Tank		
<i>Status:</i>		EXPIRED		
<i>TSSA Program Area:</i>				
<i>Maximum Hazard Rank:</i>				
<i>Facility Type:</i>				
<i>Expired Date:</i>				
56	3 of 14	298.9	PETRO 3000 GAS BAR INC 15393 AIRPORT RD CALEDON ON	EXP
<i>Instance No:</i>		11483660		
<i>Instance ID:</i>		87092		
<i>Instance Type:</i>		FS Liquid Fuel Tank		
<i>Description:</i>		FS Liquid Fuel Tank		
<i>Status:</i>		EXPIRED		
<i>TSSA Program Area:</i>				
<i>Maximum Hazard Rank:</i>				
<i>Facility Type:</i>				
<i>Expired Date:</i>				
56	4 of 14	298.9	PETRO 3000 GAS BAR INC 15393 AIRPORT RD CALEDON ON	EXP
<i>Instance No:</i>		11483669		
<i>Instance ID:</i>		86491		
<i>Instance Type:</i>		FS Liquid Fuel Tank		
<i>Description:</i>		FS Liquid Fuel Tank		
<i>Status:</i>		EXPIRED		
<i>TSSA Program Area:</i>				
<i>Maximum Hazard Rank:</i>				
<i>Facility Type:</i>				
<i>Expired Date:</i>				
56	5 of 14	298.9	PETRO 3000 GAS BAR INC 15393 AIRPORT RD CALEDON ON	EXP
<i>Instance No:</i>		11483693		
<i>Instance ID:</i>		87220		
<i>Instance Type:</i>		FS Piping		
<i>Description:</i>		FS Piping		
<i>Status:</i>		EXPIRED		
<i>TSSA Program Area:</i>				
<i>Maximum Hazard Rank:</i>				
<i>Facility Type:</i>				
<i>Expired Date:</i>				

Map Key	Number of Records	Elevation (m)	Site	DB
56	6 of 14	298.9	PETRO 3000 GAS BAR INC 15393 AIRPORT RD CALEDON ON	EXP
<p>Instance No: 11483674 Instance ID: 86804 Instance Type: FS Liquid Fuel Tank Description: FS Liquid Fuel Tank Status: EXPIRED TSSA Program Area: Maximum Hazard Rank: Facility Type: Expired Date:</p>				
56	7 of 14	298.9	PETRO 3000 GAS BAR INC 15393 AIRPORT RD CALEDON ON L7C 1E6	EXP
<p>Instance No: 11483682 Instance ID: Instance Type: FS Liquid Fuel Tank Description: FS Gasoline Station - Self Serve Status: EXPIRED TSSA Program Area: Maximum Hazard Rank: Facility Type: FS Liquid Fuel Tank Expired Date: 8/27/2009 6:52:53 AM</p>				
56	8 of 14	298.9	PETRO 3000 GAS BAR INC 15393 AIRPORT RD CALEDON ON L7C 1E6	EXP
<p>Instance No: 11483669 Instance ID: Instance Type: FS Liquid Fuel Tank Description: FS Gasoline Station - Self Serve Status: EXPIRED TSSA Program Area: Maximum Hazard Rank: Facility Type: FS Liquid Fuel Tank Expired Date: 8/27/2009 6:51:59 AM</p>				
56	9 of 14	298.9	PETRO 3000 GAS BAR INC 15393 AIRPORT RD CALEDON ON L7C 1E6	EXP
<p>Instance No: 11483674 Instance ID: Instance Type: FS Liquid Fuel Tank Description: FS Gasoline Station - Self Serve Status: EXPIRED TSSA Program Area: Maximum Hazard Rank: Facility Type: FS Liquid Fuel Tank Expired Date: 8/27/2009 6:52:29 AM</p>				

Map Key	Number of Records	Elevation (m)	Site	DB
56	10 of 14	298.9	PETRO 3000 GAS BAR INC 15393 AIRPORT RD CALEDON ON L7C 1E6	EXP
<p>Instance No: 11483660 Instance ID: Instance Type: FS Liquid Fuel Tank Description: FS Gasoline Station - Self Serve Status: EXPIRED TSSA Program Area: Maximum Hazard Rank: Facility Type: FS Liquid Fuel Tank Expired Date: 8/27/2009 6:51:24 AM</p>				
56	11 of 14	298.9	PETRO 3000 GAS BAR INC 15393 AIRPORT RD CALEDON ON L7C 1E6	FST
<p>Instance No: 10530013 Cont Name: Instance Type: FS Liquid Fuel Tank Fuel Type: Gasoline Status: Active Capacity: 25000 Tank Material: Steel Corrosion Protection: Sacrificial anode Tank Type: Single Wall UST Install Year: 1989 Parent Facility Type: FS Gasoline Station - Self Serve Facility Type: FS Liquid Fuel Tank</p>				
56	12 of 14	298.9	PETRO 3000 GAS BAR INC 15393 AIRPORT RD CALEDON ON L7C 1E6	FST
<p>Instance No: 10530041 Cont Name: Instance Type: FS Liquid Fuel Tank Fuel Type: Gasoline Status: Active Capacity: 25000 Tank Material: Steel Corrosion Protection: Sacrificial anode Tank Type: Single Wall UST Install Year: 1989 Parent Facility Type: FS Gasoline Station - Self Serve Facility Type: FS Liquid Fuel Tank</p>				
56	13 of 14	298.9	PETRO 3000 GAS BAR INC 15393 AIRPORT RD CALEDON ON L7C 1E6	FST
<p>Instance No: 10530072 Cont Name: Instance Type: FS Liquid Fuel Tank Fuel Type: Gasoline Status: Active Capacity: 25000 Tank Material: Steel Corrosion Protection: Sacrificial anode</p>				

Map Key	Number of Records	Elevation (m)	Site	DB
Tank Type:		Single Wall UST		
Install Year:		1989		
Parent Facility Type:		FS Gasoline Station - Self Serve		
Facility Type:		FS Liquid Fuel Tank		

[56](#) 14 of 14 298.9 **PETRO 3000 GAS BAR INC**
15393 AIRPORT RD
CALEDON ON L7C 1E6 **FST**

Instance No: 10529980
Cont Name:
Instance Type: FS Liquid Fuel Tank
Fuel Type: Gasoline
Status: Active
Capacity: 25000
Tank Material: Steel
Corrosion Protection: Sacrificial anode
Tank Type: Single Wall UST
Install Year: 1989
Parent Facility Type: FS Gasoline Station - Self Serve
Facility Type: FS Liquid Fuel Tank

[57](#) 1 of 1 292.9 **lot 15 con 1**
ON **WWIS**

Well ID: 4904125	Data Entry Status:
Construction Date:	Data Src: 1
Primary Water Use: Domestic	Date Received: 8/24/1973
Sec. Water Use: 0	Selected Flag: 1
Final Well Status: Water Supply	Abandonment Rec:
Water Type:	Contractor: 5459
Casing Material:	Form Version: 1
Audit No:	Owner:
Tag:	Street Name:
Construction Method:	County: PEEL
Elevation (m):	Municipality: CALEDON TOWN (ALBION)
Elevation Reliability:	Site Info:
Depth to Bedrock:	Lot: 015
Well Depth:	Concession: 01
Overburden/Bedrock:	Concession Name: CON
Pump Rate:	Easting NAD83:
Static Water Level:	Northing NAD83:
Flowing (Y/N):	Zone:
Flow Rate:	UTM Reliability:
Clear/Cloudy:	

Bore Hole Information

Bore Hole ID: 10318913	Spatial Status:
DP2BR:	Cluster Kind:
Code OB: o	UTMRC: 4
Code OB Desc: Overburden	UTMRC Desc: margin of error : 30 m - 100 m
Open Hole:	Location Method: p4
Elevation: 293.261383	Org CS:
Elevrc:	Date Completed: 7/27/1973
Remarks:	
Elevrc Desc:	
Location Source Date:	
Improvement Location Source:	
Improvement Location Method:	
Source Revision Comment:	

Supplier Comment:

Overburden and Bedrock Materials Interval

Formation ID: 932044375
Layer: 1
Color: 6
General Color: BROWN
Mat1: 05
Most Common Material: CLAY
Mat2:
Other Materials:
Mat3:
Other Materials:
Formation Top Depth: 0.00
Formation End Depth: 20.00
Formation End Depth UOM: ft

Formation ID: 932044376
Layer: 2
Color: 6
General Color: BROWN
Mat1: 14
Most Common Material: HARDPAN
Mat2:
Other Materials:
Mat3:
Other Materials:
Formation Top Depth: 20.00
Formation End Depth: 35.00
Formation End Depth UOM: ft

Formation ID: 932044377
Layer: 3
Color: 6
General Color: BROWN
Mat1: 08
Most Common Material: FINE SAND
Mat2:
Other Materials:
Mat3:
Other Materials:
Formation Top Depth: 35.00
Formation End Depth: 55.00
Formation End Depth UOM: ft

Formation ID: 932044378
Layer: 4
Color: 3
General Color: BLUE
Mat1: 09
Most Common Material: MEDIUM SAND
Mat2:
Other Materials:
Mat3:
Other Materials:
Formation Top Depth: 55.00
Formation End Depth: 82.00
Formation End Depth UOM: ft

Method of Construction & Well Use

Map Key	Number of Records	Elevation (m)	Site	DB
Method Construction ID:		964904125		
Method Construction Code:		1		
Method Construction:		Cable Tool		
Other Method Construction:				
 <u>Pipe Information</u>				
Pipe ID:		10867483		
Casing No:		1		
Comment:				
Alt Name:				
 <u>Construction Record - Casing</u>				
Casing ID:		930526630		
Layer:		1		
Material:		1		
Open Hole or Material:		STEEL		
Depth From:				
Depth To:		78.00		
Casing Diameter:		6.00		
Casing Diameter UOM:		inch		
Casing Depth UOM:		ft		
 <u>Construction Record - Screen</u>				
Screen ID:		933359488		
Layer:		1		
Slot:		012		
Screen Top Depth:		78.00		
Screen End Depth:		82.00		
Screen Material:				
Screen Depth UOM:		ft		
Screen Diameter UOM:		inch		
Screen Diameter:		6.00		
 <u>Results of Well Yield Testing</u>				
Pump Test ID:		994904125		
Pump Set At:				
Static Level:		55.00		
Final Level After Pumping:		65.00		
Recommended Pump Depth:		75.00		
Pumping Rate:		15.00		
Flowing Rate:				
Recommended Pump Rate:		15.00		
Levels UOM:		ft		
Rate UOM:		GPM		
Water State After Test Code:		1		
Water State After Test:		CLEAR		
Pumping Test Method:		2		
Pumping Duration HR:		2		
Pumping Duration MIN:		0		
Flowing:		N		
 <u>Draw Down & Recovery</u>				
Pump Test Detail ID:		934258018		
Test Type:		Draw Down		
Test Duration:		15		
Test Level:		65.00		

Map Key	Number of Records	Elevation (m)	Site	DB
Test Level UOM:		ft		
Pump Test Detail ID:		934532550		
Test Type:		Draw Down		
Test Duration:		30		
Test Level:		65.00		
Test Level UOM:		ft		
Pump Test Detail ID:		934786684		
Test Type:		Draw Down		
Test Duration:		45		
Test Level:		65.00		
Test Level UOM:		ft		
Pump Test Detail ID:		935042844		
Test Type:		Draw Down		
Test Duration:		60		
Test Level:		65.00		
Test Level UOM:		ft		
<u>Water Details</u>				
Water ID:		933792156		
Layer:		1		
Kind Code:		1		
Kind:		FRESH		
Water Found Depth:		55.00		
Water Found Depth UOM:		ft		

[58](#) 1 of 1 299.9 lot 34 con 6 ON WWIS

Well ID:	4905042	Data Entry Status:	
Construction Date:		Data Src:	1
Primary Water Use:	Domestic	Date Received:	1/25/1977
Sec. Water Use:	0	Selected Flag:	1
Final Well Status:	Water Supply	Abandonment Rec:	
Water Type:		Contractor:	4919
Casing Material:		Form Version:	1
Audit No:		Owner:	
Tag:		Street Name:	
Construction Method:		County:	PEEL
Elevation (m):		Municipality:	CALEDON TOWN (CHINGUACOUSY)
Elevation Reliability:		Site Info:	
Depth to Bedrock:		Lot:	034
Well Depth:		Concession:	06
Overburden/Bedrock:		Concession Name:	HS E
Pump Rate:		Easting NAD83:	
Static Water Level:		Northing NAD83:	
Flowing (Y/N):		Zone:	
Flow Rate:		UTM Reliability:	
Clear/Cloudy:			

Bore Hole Information

Bore Hole ID:	10319801	Spatial Status:	
DP2BR:		Cluster Kind:	
Code OB:	o	UTMRC:	5
Code OB Desc:	Overburden	UTMRC Desc:	margin of error : 100 m - 300 m
Open Hole:		Location Method:	p5
Elevation:	300.050354	Org CS:	
Elevrc:		Date Completed:	12/18/1976
Remarks:			

Elevrc Desc:
Location Source Date:
Improvement Location Source:
Improvement Location Method:
Source Revision Comment:
Supplier Comment:

Overburden and Bedrock
Materials Interval

Formation ID: 932048303
Layer: 1
Color: 6
General Color: BROWN
Mat1: 02
Most Common Material: TOPSOIL
Mat2: 73
Other Materials: HARD
Mat3:
Other Materials:
Formation Top Depth: 0.00
Formation End Depth: 1.00
Formation End Depth UOM: ft

Formation ID: 932048304
Layer: 2
Color: 6
General Color: BROWN
Mat1: 05
Most Common Material: CLAY
Mat2: 73
Other Materials: HARD
Mat3:
Other Materials:
Formation Top Depth: 1.00
Formation End Depth: 20.00
Formation End Depth UOM: ft

Formation ID: 932048305
Layer: 3
Color: 2
General Color: GREY
Mat1: 05
Most Common Material: CLAY
Mat2: 73
Other Materials: HARD
Mat3:
Other Materials:
Formation Top Depth: 20.00
Formation End Depth: 35.00
Formation End Depth UOM: ft

Formation ID: 932048306
Layer: 4
Color: 2
General Color: GREY
Mat1: 11
Most Common Material: GRAVEL
Mat2: 28
Other Materials: SAND
Mat3: 77
Other Materials: LOOSE
Formation Top Depth: 35.00
Formation End Depth: 40.00
Formation End Depth UOM: ft

Map Key	Number of Records	Elevation (m)	Site	DB
Formation ID:		932048307		
Layer:		5		
Color:		2		
General Color:		GREY		
Mat1:		05		
Most Common Material:		CLAY		
Mat2:		73		
Other Materials:		HARD		
Mat3:				
Other Materials:				
Formation Top Depth:		40.00		
Formation End Depth:		55.00		
Formation End Depth UOM:		ft		
<u>Method of Construction & Well Use</u>				
Method Construction ID:		964905042		
Method Construction Code:		6		
Method Construction:		Boring		
Other Method Construction:				
<u>Pipe Information</u>				
Pipe ID:		10868371		
Casing No:		1		
Comment:				
Alt Name:				
<u>Construction Record - Casing</u>				
Casing ID:		930527783		
Layer:		1		
Material:		3		
Open Hole or Material:		CONCRETE		
Depth From:				
Depth To:		55.00		
Casing Diameter:		30.00		
Casing Diameter UOM:		inch		
Casing Depth UOM:		ft		
<u>Results of Well Yield Testing</u>				
Pump Test ID:		994905042		
Pump Set At:				
Static Level:		20.00		
Final Level After Pumping:		50.00		
Recommended Pump Depth:		49.00		
Pumping Rate:				
Flowing Rate:				
Recommended Pump Rate:		2.00		
Levels UOM:		ft		
Rate UOM:		GPM		
Water State After Test Code:		2		
Water State After Test:		CLOUDY		
Pumping Test Method:				
Pumping Duration HR:				
Pumping Duration MIN:				
Flowing:		N		

Map Key	Number of Records	Elevation (m)	Site	DB
<u>Draw Down & Recovery</u>				
Pump Test Detail ID:		934260291		
Test Type:		Recovery		
Test Duration:		15		
Test Level:		50.00		
Test Level UOM:		ft		
Pump Test Detail ID:		934526044		
Test Type:		Recovery		
Test Duration:		30		
Test Level:		49.00		
Test Level UOM:		ft		
Pump Test Detail ID:		934780160		
Test Type:		Recovery		
Test Duration:		45		
Test Level:		48.00		
Test Level UOM:		ft		
Pump Test Detail ID:		935045116		
Test Type:		Recovery		
Test Duration:		60		
Test Level:		47.00		
Test Level UOM:		ft		
<u>Water Details</u>				
Water ID:		933793073		
Layer:		1		
Kind Code:		5		
Kind:		Not stated		
Water Found Depth:		35.00		
Water Found Depth UOM:		ft		
59	1 of 1	294.9	lot 15 con 1 ON	WWIS
Well ID:	4905227			
Construction Date:				Data Entry Status:
Primary Water Use:	Livestock			Data Src: 1
Sec. Water Use:	0			Date Received: 11/16/1977
Final Well Status:	Water Supply			Selected Flag: 1
Water Type:				Abandonment Rec:
Casing Material:				Contractor: 3612
Audit No:				Form Version: 1
Tag:				Owner:
Construction Method:				Street Name:
Elevation (m):				County: PEEL
Elevation Reliability:				Municipality: CALEDON TOWN (ALBION)
Depth to Bedrock:				Site Info:
Well Depth:				Lot: 015
Overburden/Bedrock:				Concession: 01
Pump Rate:				Concession Name: CON
Static Water Level:				Easting NAD83:
Flowing (Y/N):				Northing NAD83:
Flow Rate:				Zone:
Clear/Cloudy:				UTM Reliability:
<u>Bore Hole Information</u>				
Bore Hole ID:	10319982			Spatial Status:
DP2BR:				Cluster Kind:

Map Key	Number of Records	Elevation (m)	Site	DB
Code OB:	0			
Code OB Desc:	Overburden			
Open Hole:				
Elevation:	296.087402			
Elevrc:				
Remarks:				
Elevrc Desc:				
Location Source Date:				
Improvement Location Source:				
Improvement Location Method:				
Source Revision Comment:				
Supplier Comment:				

UTMRC: 5
UTMRC Desc: margin of error : 100 m - 300 m
Location Method: p5
Org CS:
Date Completed: 11/4/1977

Overburden and Bedrock Materials Interval

Formation ID: 932049142
Layer: 1
Color: 8
General Color: BLACK
Mat1: 02
Most Common Material: TOPSOIL
Mat2:
Other Materials:
Mat3:
Other Materials:
Formation Top Depth: 0.00
Formation End Depth: 2.00
Formation End Depth UOM: ft

Formation ID: 932049143
Layer: 2
Color: 6
General Color: BROWN
Mat1: 05
Most Common Material: CLAY
Mat2: 28
Other Materials: SAND
Mat3:
Other Materials:
Formation Top Depth: 2.00
Formation End Depth: 26.00
Formation End Depth UOM: ft

Formation ID: 932049144
Layer: 3
Color: 6
General Color: BROWN
Mat1: 28
Most Common Material: SAND
Mat2:
Other Materials:
Mat3:
Other Materials:
Formation Top Depth: 26.00
Formation End Depth: 38.00
Formation End Depth UOM: ft

Formation ID: 932049145
Layer: 4
Color: 6
General Color: BROWN
Mat1: 05
Most Common Material: CLAY
Mat2: 28

Map Key	Number of Records	Elevation (m)	Site	DB
Other Materials:		SAND		
Mat3:				
Other Materials:				
Formation Top Depth:		38.00		
Formation End Depth:		52.00		
Formation End Depth UOM:		ft		
<u>Method of Construction & Well Use</u>				
Method Construction ID:		964905227		
Method Construction Code:		6		
Method Construction:		Boring		
Other Method Construction:				
<u>Pipe Information</u>				
Pipe ID:		10868552		
Casing No:		1		
Comment:				
Alt Name:				
<u>Construction Record - Casing</u>				
Casing ID:		930528029		
Layer:		1		
Material:		3		
Open Hole or Material:		CONCRETE		
Depth From:				
Depth To:		25.00		
Casing Diameter:		30.00		
Casing Diameter UOM:		inch		
Casing Depth UOM:		ft		
Casing ID:		930528030		
Layer:		2		
Material:		2		
Open Hole or Material:		GALVANIZED		
Depth From:				
Depth To:		53.00		
Casing Diameter:		30.00		
Casing Diameter UOM:		inch		
Casing Depth UOM:		ft		
<u>Results of Well Yield Testing</u>				
Pump Test ID:		994905227		
Pump Set At:				
Static Level:		34.00		
Final Level After Pumping:		50.00		
Recommended Pump Depth:		49.00		
Pumping Rate:		2.00		
Flowing Rate:				
Recommended Pump Rate:		2.00		
Levels UOM:		ft		
Rate UOM:		GPM		
Water State After Test Code:		1		
Water State After Test:		CLEAR		
Pumping Test Method:		2		
Pumping Duration HR:		2		
Pumping Duration MIN:		0		
Flowing:		N		

Draw Down & Recovery

Pump Test Detail ID: 934260802
Test Type: Recovery
Test Duration: 15
Test Level: 49.00
Test Level UOM: ft

Pump Test Detail ID: 934526550
Test Type: Recovery
Test Duration: 30
Test Level: 48.00
Test Level UOM: ft

Pump Test Detail ID: 934780665
Test Type: Recovery
Test Duration: 45
Test Level: 47.00
Test Level UOM: ft

Pump Test Detail ID: 935045629
Test Type: Recovery
Test Duration: 60
Test Level: 46.00
Test Level UOM: ft

Water Details

Water ID: 933793267
Layer: 1
Kind Code: 5
Kind: Not stated
Water Found Depth: 33.00
Water Found Depth UOM: ft

60	1 of 7	298.9	PETRO 3000 GAS BAR INC 15393 AIRPORT RD CALEDON ON	FSTH
--------------------	--------	-------	---	-------------

License Issue Date: 1/25/2002
Tank Status: Licensed
Tank Status As Of: December 2008
Operation Type: Retail Fuel Outlet
Facility Type: Gasoline Station - Self Serve

--Details--

Status: Active
Year of Installation: 1989
Corrosion Protection:
Capacity: 25000
Tank Fuel Type: Liquid Fuel Single Wall UST - Gasoline

Status: Active
Year of Installation: 1989
Corrosion Protection:
Capacity: 25000
Tank Fuel Type: Liquid Fuel Single Wall UST - Gasoline

Status: Active
Year of Installation: 1989
Corrosion Protection:

Map Key	Number of Records	Elevation (m)	Site	DB
Capacity:		25000		
Tank Fuel Type:		Liquid Fuel Single Wall UST - Gasoline		
Status:		Active		
Year of Installation:		1989		
Corrosion Protection:				
Capacity:		25000		
Tank Fuel Type:		Liquid Fuel Single Wall UST - Gasoline		
Status:		Active		
Year of Installation:		1996		
Corrosion Protection:				
Capacity:		22700		
Tank Fuel Type:		Liquid Fuel Single Wall UST - Gasoline		
Status:		Active		
Year of Installation:		1996		
Corrosion Protection:				
Capacity:		22700		
Tank Fuel Type:		Liquid Fuel Single Wall UST - Gasoline		
Status:		Active		
Year of Installation:		1996		
Corrosion Protection:				
Capacity:		22700		
Tank Fuel Type:		Liquid Fuel Single Wall UST - Diesel		

60	2 of 7	298.9	PETRO 3000 GAS BAR INC 15393 AIRPORT RD LOTS 17 & 18 CON 1 CALEDON ON	FSTH
License Issue Date:		1/25/2002		
Tank Status:		Licensed		
Tank Status As Of:		August 2007		
Operation Type:		Retail Fuel Outlet		
Facility Type:		Gasoline Station - Self Serve		
--Details--				
Status:		Active		
Year of Installation:		1989		
Corrosion Protection:				
Capacity:		25000		
Tank Fuel Type:		Liquid Fuel Single Wall UST - Gasoline		
Status:		Active		
Year of Installation:		1989		
Corrosion Protection:				
Capacity:		25000		
Tank Fuel Type:		Liquid Fuel Single Wall UST - Gasoline		
Status:		Active		
Year of Installation:		1989		
Corrosion Protection:				
Capacity:		25000		
Tank Fuel Type:		Liquid Fuel Single Wall UST - Gasoline		
Status:		Active		

Map Key	Number of Records	Elevation (m)	Site	DB
Year of Installation:		1989		
Corrosion Protection:				
Capacity:		25000		
Tank Fuel Type:		Liquid Fuel Single Wall UST - Gasoline		
60	3 of 7	298.9	PETRO 3000 GAS BAR INC 15393 AIRPORT RD ALBION ON L0N1E0	RST
Code:		01186800		
Facility:		SERVICE STATIONS-GASOLINE, OIL & NATURAL GAS		
Description:				
List Name:				
60	4 of 7	298.9	PETRO 3000 GAS BAR INC 15393 AIRPORT RD ALBION ON L0N1E0	RST
Code:		01186800		
Facility:		SERVICE STATIONS GASOLINE OIL & NATURAL		
Description:				
List Name:				
60	5 of 7	298.9	PETRO 3000 GAS BAR INC 15393 AIRPORT RD RR 5 CALEDON EAST ON L0N1E0	RST
Code:		1186800		
Facility:		Service Stations-Gasoline, Oil & Natural Gas		
Description:				
List Name:				
60	6 of 7	298.9	PETRO 3000 GAS BAR INC 15393 AIRPORT RD BRAMPTON ON L0N 1E0	RST
Code:		1186800		
Facility:		Service Stations-Gasoline, Oil & Natural Gas		
Description:				
List Name:				
60	7 of 7	298.9	UNKNOWN 15393 AIRPORT RD. (PRIVATE PROPERTY, OWNER MARGE SLACK 905-548-2691) CALEDON TOWN ON	SPL
Ref No:		114729		
Contaminant Name:			Site Address:	
Contaminant Code:			Site Conc:	
Contaminant Limit 1:			Site Lot:	
Contam. Limit Freq 1:			Site County/District:	
Contaminant UN No 1:			Site Municipality:	21401
Contaminant Qty:			Site Postal Code:	
MOE Reported Dt:		6/21/1995	Sector Type:	
Health/Env Conseq:			Source Type:	
Incident Dt:		6/20/1995	Receiving Medium:	LAND
			Receiving Env:	

Map Key	Number of Records	Elevation (m)	Site	DB
Incident Cause: OTHER CONTAINER LEAK Incident Event: Environment Impact: CONFIRMED Incident Reason: VANDALISM Nature of Impact: Soil contamination Incident Summary: TOWN OF CALEDON - 200 L OF UNKNOWN MATERIAL ILLEGALLY DUMPED. SAC Action Class:				
61	1 of 1	298.9	CALEDON MOTORS INC 15396 AIRPORT RD CALEDON EAST ON L7C 1E6	AUWR
Code: 00096400 Facility: AUTOMOBILE PARTS & SUPPLIES-USED & REBUILT Description: List Name:				
62	1 of 1	299.1	CALEDON MOTORS INC 15396 AIRPORT RD CALEDON EAST ON L7C1E6	AUWR
Code: 00096400 Facility: AUTOMOBILE PARTS & SUPPLIES USED & REBUILT Description: List Name: INFO-DIRECT(TM) BUSINESS FILE				
63	1 of 2	298.8	lot 34 con 6 ON	WWIS
Well ID: 4903350 Construction Date: Primary Water Use: Domestic Sec. Water Use: 0 Final Well Status: Water Supply Water Type: Casing Material: Audit No: Tag: Construction Method: Elevation (m): Elevation Reliability: Depth to Bedrock: Well Depth: Overburden/Bedrock: Pump Rate: Static Water Level: Flowing (Y/N): Flow Rate: Clear/Cloudy:				
Data Entry Status: Data Src: 1 Date Received: 12/29/1969 Selected Flag: 1 Abandonment Rec: Contractor: 1307 Form Version: 1 Owner: Street Name: County: PEEL Municipality: CALEDON TOWN (CHINGUACOUSY) Site Info: Lot: 034 Concession: 06 Concession Name: HS E Easting NAD83: Northing NAD83: Zone: UTM Reliability:				
<u>Bore Hole Information</u>				
Bore Hole ID: 10318187 DP2BR: Code OB: o Code OB Desc: Overburden Open Hole: Elevation: 298.66217 Elevrc: Remarks: Elevrc Desc:				
Spatial Status: Cluster Kind: UTMRC: 4 UTMRC Desc: margin of error : 30 m - 100 m Location Method: p4 Org CS: Date Completed: 10/2/1969				

Location Source Date:
Improvement Location Source:
Improvement Location Method:
Source Revision Comment:
Supplier Comment:

Overburden and Bedrock

Materials Interval

Formation ID: 932041283
Layer: 1
Color: 6
General Color: BROWN
Mat1: 05
Most Common Material: CLAY
Mat2: 09
Other Materials: MEDIUM SAND
Mat3:
Other Materials:
Formation Top Depth: 0.00
Formation End Depth: 10.00
Formation End Depth UOM: ft

Formation ID: 932041284
Layer: 2
Color: 2
General Color: GREY
Mat1: 05
Most Common Material: CLAY
Mat2:
Other Materials:
Mat3:
Other Materials:
Formation Top Depth: 10.00
Formation End Depth: 33.00
Formation End Depth UOM: ft

Formation ID: 932041285
Layer: 3
Color:
General Color:
Mat1: 11
Most Common Material: GRAVEL
Mat2:
Other Materials:
Mat3:
Other Materials:
Formation Top Depth: 33.00
Formation End Depth: 35.00
Formation End Depth UOM: ft

Formation ID: 932041286
Layer: 4
Color: 2
General Color: GREY
Mat1: 05
Most Common Material: CLAY
Mat2:
Other Materials:
Mat3:
Other Materials:
Formation Top Depth: 35.00
Formation End Depth: 45.00
Formation End Depth UOM: ft

Map Key	Number of Records	Elevation (m)	Site	DB
Formation ID:		932041287		
Layer:		5		
Color:		2		
General Color:		GREY		
Mat1:		09		
Most Common Material:		MEDIUM SAND		
Mat2:				
Other Materials:				
Mat3:				
Other Materials:				
Formation Top Depth:		45.00		
Formation End Depth:		46.00		
Formation End Depth UOM:		ft		
<u>Method of Construction & Well Use</u>				
Method Construction ID:		964903350		
Method Construction Code:		6		
Method Construction:		Boring		
Other Method Construction:				
<u>Pipe Information</u>				
Pipe ID:		10866757		
Casing No:		1		
Comment:				
Alt Name:				
<u>Construction Record - Casing</u>				
Casing ID:		930525634		
Layer:		1		
Material:		3		
Open Hole or Material:		CONCRETE		
Depth From:				
Depth To:		46.00		
Casing Diameter:		30.00		
Casing Diameter UOM:		inch		
Casing Depth UOM:		ft		
<u>Results of Well Yield Testing</u>				
Pump Test ID:		994903350		
Pump Set At:				
Static Level:		33.00		
Final Level After Pumping:		43.00		
Recommended Pump Depth:		43.00		
Pumping Rate:		2.00		
Flowing Rate:				
Recommended Pump Rate:		2.00		
Levels UOM:		ft		
Rate UOM:		GPM		
Water State After Test Code:		1		
Water State After Test:		CLEAR		
Pumping Test Method:		2		
Pumping Duration HR:		1		
Pumping Duration MIN:		0		
Flowing:		N		
<u>Draw Down & Recovery</u>				

Map Key	Number of Records	Elevation (m)	Site	DB
Pump Test Detail ID:		934255807		
Test Type:		Recovery		
Test Duration:		15		
Test Level:		42.00		
Test Level UOM:		ft		
Pump Test Detail ID:		934530344		
Test Type:		Recovery		
Test Duration:		30		
Test Level:		41.00		
Test Level UOM:		ft		
Pump Test Detail ID:		934784484		
Test Type:		Recovery		
Test Duration:		45		
Test Level:		39.00		
Test Level UOM:		ft		
Pump Test Detail ID:		935049398		
Test Type:		Recovery		
Test Duration:		60		
Test Level:		38.00		
Test Level UOM:		ft		
<u>Water Details</u>				
Water ID:		933791368		
Layer:		1		
Kind Code:		1		
Kind:		FRESH		
Water Found Depth:		46.00		
Water Found Depth UOM:		ft		

63	2 of 2	298.8	lot 34 con 6 ON	WWIS
Well ID:	4903545			
Construction Date:				
Primary Water Use:	Domestic			
Sec. Water Use:	0			
Final Well Status:	Water Supply			
Water Type:				
Casing Material:				
Audit No:				
Tag:				
Construction Method:				
Elevation (m):				
Elevation Reliability:				
Depth to Bedrock:				
Well Depth:				
Overburden/Bedrock:				
Pump Rate:				
Static Water Level:				
Flowing (Y/N):				
Flow Rate:				
Clear/Cloudy:				
<u>Bore Hole Information</u>				
Bore Hole ID:	10318379			
DP2BR:				
Code OB:	o			
Spatial Status:				
Cluster Kind:				
UTMRC:			4	

Map Key	Number of Records	Elevation (m)	Site	DB
Code OB Desc:	Overburden			
Open Hole:				
Elevation:	298.66217			
Elevrc:				
Remarks:				
Elevrc Desc:				
Location Source Date:				
Improvement Location Source:				
Improvement Location Method:				
Source Revision Comment:				
Supplier Comment:				

Overburden and Bedrock
Materials Interval

Formation ID: 932042069
Layer: 1
Color: 6
General Color: BROWN
Mat1: 02
Most Common Material: TOPSOIL
Mat2:
Other Materials:
Mat3:
Other Materials:
Formation Top Depth: 0.00
Formation End Depth: 1.00
Formation End Depth UOM: ft

Formation ID: 932042070
Layer: 2
Color: 6
General Color: BROWN
Mat1: 05
Most Common Material: CLAY
Mat2:
Other Materials:
Mat3:
Other Materials:
Formation Top Depth: 1.00
Formation End Depth: 12.00
Formation End Depth UOM: ft

Formation ID: 932042071
Layer: 3
Color: 2
General Color: GREY
Mat1: 05
Most Common Material: CLAY
Mat2:
Other Materials:
Mat3:
Other Materials:
Formation Top Depth: 12.00
Formation End Depth: 50.00
Formation End Depth UOM: ft

Formation ID: 932042072
Layer: 4
Color: 6
General Color: BROWN
Mat1: 09
Most Common Material: MEDIUM SAND
Mat2:
Other Materials:

Map Key	Number of Records	Elevation (m)	Site	DB
Mat3:				
Other Materials:				
Formation Top Depth:		50.00		
Formation End Depth:		52.00		
Formation End Depth UOM:		ft		
<u>Method of Construction & Well Use</u>				
Method Construction ID:		964903545		
Method Construction Code:		6		
Method Construction:		Boring		
Other Method Construction:				
<u>Pipe Information</u>				
Pipe ID:		10866949		
Casing No:		1		
Comment:				
Alt Name:				
<u>Construction Record - Casing</u>				
Casing ID:		930525888		
Layer:		1		
Material:		3		
Open Hole or Material:		CONCRETE		
Depth From:				
Depth To:		52.00		
Casing Diameter:		30.00		
Casing Diameter UOM:		inch		
Casing Depth UOM:		ft		
<u>Results of Well Yield Testing</u>				
Pump Test ID:		994903545		
Pump Set At:				
Static Level:		35.00		
Final Level After Pumping:		48.00		
Recommended Pump Depth:		47.00		
Pumping Rate:				
Flowing Rate:				
Recommended Pump Rate:		1.00		
Levels UOM:		ft		
Rate UOM:		GPM		
Water State After Test Code:		2		
Water State After Test:		CLOUDY		
Pumping Test Method:		2		
Pumping Duration HR:		1		
Pumping Duration MIN:		0		
Flowing:		N		
<u>Draw Down & Recovery</u>				
Pump Test Detail ID:		934256357		
Test Type:		Recovery		
Test Duration:		15		
Test Level:		48.00		
Test Level UOM:		ft		
Pump Test Detail ID:		934530889		

Map Key	Number of Records	Elevation (m)	Site	DB
Test Type:		Recovery		
Test Duration:		30		
Test Level:		46.00		
Test Level UOM:		ft		
Pump Test Detail ID:		934785031		
Test Type:		Recovery		
Test Duration:		45		
Test Level:		44.00		
Test Level UOM:		ft		
Pump Test Detail ID:		935049946		
Test Type:		Recovery		
Test Duration:		60		
Test Level:		42.00		
Test Level UOM:		ft		
<u>Water Details</u>				
Water ID:		933791578		
Layer:		1		
Kind Code:		1		
Kind:		FRESH		
Water Found Depth:		51.00		
Water Found Depth UOM:		ft		
64	1 of 1	297.8	lot 34 con 6 ON	WWIS
Well ID:	4906926			
Construction Date:				
Primary Water Use:	Domestic			
Sec. Water Use:				
Final Well Status:	Water Supply			
Water Type:				
Casing Material:				
Audit No:	35146			
Tag:				
Construction Method:				
Elevation (m):				
Elevation Reliability:				
Depth to Bedrock:				
Well Depth:				
Overburden/Bedrock:				
Pump Rate:				
Static Water Level:				
Flowing (Y/N):				
Flow Rate:				
Clear/Cloudy:				
Data Entry Status:				
Data Src:				1
Date Received:				10/24/1988
Selected Flag:				1
Abandonment Rec:				
Contractor:				4919
Form Version:				1
Owner:				
Street Name:				
County:				PEEL
Municipality:				CALEDON TOWN (CHINGUACOUSY)
Site Info:				
Lot:				034
Concession:				06
Concession Name:				HS E
Easting NAD83:				
Northing NAD83:				
Zone:				
UTM Reliability:				
<u>Bore Hole Information</u>				
Bore Hole ID:	10321487			
DP2BR:				
Code OB:	o			
Code OB Desc:	Overburden			
Open Hole:				
Elevation:	297.877838			
Elevrc:				
Remarks:				
Elevrc Desc:				
Location Source Date:				
Improvement Location Source:				
Spatial Status:				
Cluster Kind:				
UTMRC:				5
UTMRC Desc:				margin of error : 100 m - 300 m
Location Method:				wwr
Org CS:				
Date Completed:				8/29/1988

Improvement Location Method:
 Source Revision Comment:
 Supplier Comment:

Overburden and Bedrock
Materials Interval

Formation ID: 932055885
 Layer: 1
 Color: 6
 General Color: BROWN
 Mat1: 02
 Most Common Material: TOPSOIL
 Mat2: 73
 Other Materials: HARD
 Mat3:
 Other Materials:
 Formation Top Depth: 0.00
 Formation End Depth: 1.00
 Formation End Depth UOM: ft

Formation ID: 932055886
 Layer: 2
 Color: 6
 General Color: BROWN
 Mat1: 05
 Most Common Material: CLAY
 Mat2: 73
 Other Materials: HARD
 Mat3:
 Other Materials:
 Formation Top Depth: 1.00
 Formation End Depth: 20.00
 Formation End Depth UOM: ft

Formation ID: 932055887
 Layer: 3
 Color: 2
 General Color: GREY
 Mat1: 05
 Most Common Material: CLAY
 Mat2: 73
 Other Materials: HARD
 Mat3:
 Other Materials:
 Formation Top Depth: 20.00
 Formation End Depth: 50.00
 Formation End Depth UOM: ft

Formation ID: 932055888
 Layer: 4
 Color: 2
 General Color: GREY
 Mat1: 28
 Most Common Material: SAND
 Mat2: 77
 Other Materials: LOOSE
 Mat3:
 Other Materials:
 Formation Top Depth: 50.00
 Formation End Depth: 61.00
 Formation End Depth UOM: ft

Method of Construction & Well

Map Key	Number of Records	Elevation (m)	Site	DB
<u>Use</u>				
Method Construction ID:		964906926		
Method Construction Code:		6		
Method Construction:		Boring		
Other Method Construction:				
<u>Pipe Information</u>				
Pipe ID:		10870057		
Casing No:		1		
Comment:				
Alt Name:				
<u>Construction Record - Casing</u>				
Casing ID:		930530474		
Layer:		1		
Material:		3		
Open Hole or Material:		CONCRETE		
Depth From:				
Depth To:		35.00		
Casing Diameter:		30.00		
Casing Diameter UOM:		inch		
Casing Depth UOM:		ft		
Casing ID:		930530475		
Layer:		2		
Material:		3		
Open Hole or Material:		CONCRETE		
Depth From:				
Depth To:		61.00		
Casing Diameter:		30.00		
Casing Diameter UOM:		inch		
Casing Depth UOM:		ft		
<u>Results of Well Yield Testing</u>				
Pump Test ID:		994906926		
Pump Set At:				
Static Level:		20.00		
Final Level After Pumping:		58.00		
Recommended Pump Depth:		53.00		
Pumping Rate:				
Flowing Rate:				
Recommended Pump Rate:		3.00		
Levels UOM:		ft		
Rate UOM:		GPM		
Water State After Test Code:		1		
Water State After Test:		CLEAR		
Pumping Test Method:		2		
Pumping Duration HR:		1		
Pumping Duration MIN:		0		
Flowing:		N		
<u>Draw Down & Recovery</u>				
Pump Test Detail ID:		934255432		
Test Type:				
Test Duration:		15		
Test Level:		59.00		
Test Level UOM:		ft		

Map Key	Number of Records	Elevation (m)	Site	DB
Pump Test Detail ID:		934529990		
Test Type:				
Test Duration:		30		
Test Level:		56.00		
Test Level UOM:		ft		
Pump Test Detail ID:		934784072		
Test Type:				
Test Duration:		45		
Test Level:		55.00		
Test Level UOM:		ft		
Pump Test Detail ID:		935049567		
Test Type:				
Test Duration:		60		
Test Level:		54.00		
Test Level UOM:		ft		
<u>Water Details</u>				
Water ID:		933794961		
Layer:		1		
Kind Code:		5		
Kind:		Not stated		
Water Found Depth:		50.00		
Water Found Depth UOM:		ft		

[65](#) 1 of 1 **294.9** **lot 34 con 6 ON** **WWIS**

Well ID:	4904794	Data Entry Status:	
Construction Date:		Data Src:	1
Primary Water Use:	Domestic	Date Received:	12/16/1975
Sec. Water Use:	0	Selected Flag:	1
Final Well Status:	Water Supply	Abandonment Rec:	
Water Type:		Contractor:	5459
Casing Material:		Form Version:	1
Audit No:		Owner:	
Tag:		Street Name:	
Construction Method:		County:	PEEL
Elevation (m):		Municipality:	CALEDON TOWN (CHINGUACOUSY)
Elevation Reliability:		Site Info:	
Depth to Bedrock:		Lot:	034
Well Depth:		Concession:	06
Overburden/Bedrock:		Concession Name:	HS E
Pump Rate:		Easting NAD83:	
Static Water Level:		Northing NAD83:	
Flowing (Y/N):		Zone:	
Flow Rate:		UTM Reliability:	
Clear/Cloudy:			

Bore Hole Information

Bore Hole ID:	10319566	Spatial Status:	
DP2BR:		Cluster Kind:	
Code OB:	o	UTMRC:	4
Code OB Desc:	Overburden	UTMRC Desc:	margin of error : 30 m - 100 m
Open Hole:		Location Method:	p4
Elevation:	295.143951	Org CS:	
Elevrc:		Date Completed:	9/23/1975
Remarks:			
Elevrc Desc:			

Location Source Date:
Improvement Location Source:
Improvement Location Method:
Source Revision Comment:
Supplier Comment:

Overburden and Bedrock

Materials Interval

Formation ID: 932047205
Layer: 1
Color: 6
General Color: BROWN
Mat1: 05
Most Common Material: CLAY
Mat2:
Other Materials:
Mat3:
Other Materials:
Formation Top Depth: 0.00
Formation End Depth: 14.00
Formation End Depth UOM: ft

Formation ID: 932047206
Layer: 2
Color: 3
General Color: BLUE
Mat1: 05
Most Common Material: CLAY
Mat2:
Other Materials:
Mat3:
Other Materials:
Formation Top Depth: 14.00
Formation End Depth: 42.00
Formation End Depth UOM: ft

Formation ID: 932047207
Layer: 3
Color: 3
General Color: BLUE
Mat1: 08
Most Common Material: FINE SAND
Mat2: 05
Other Materials: CLAY
Mat3: 12
Other Materials: STONES
Formation Top Depth: 42.00
Formation End Depth: 149.00
Formation End Depth UOM: ft

Method of Construction & Well Use

Method Construction ID: 964904794
Method Construction Code: 2
Method Construction: Rotary (Convent.)
Other Method Construction:

Pipe Information

Pipe ID: 10868136
Casing No: 1

Comment:
Alt Name:

Construction Record - Casing

Casing ID: 930527480
 Layer: 1
 Material: 1
 Open Hole or Material: STEEL
 Depth From:
 Depth To: 143.00
 Casing Diameter: 6.00
 Casing Diameter UOM: inch
 Casing Depth UOM: ft

Construction Record - Screen

Screen ID: 933359634
 Layer: 1
 Slot: 010
 Screen Top Depth: 143.00
 Screen End Depth: 149.00
 Screen Material:
 Screen Depth UOM: ft
 Screen Diameter UOM: inch
 Screen Diameter: 6.00

Results of Well Yield Testing

Pump Test ID: 994904794
 Pump Set At:
 Static Level: 75.00
 Final Level After Pumping: 149.00
 Recommended Pump Depth: 140.00
 Pumping Rate: 4.00
 Flowing Rate:
 Recommended Pump Rate: 4.00
 Levels UOM: ft
 Rate UOM: GPM
 Water State After Test Code: 1
 Water State After Test: CLEAR
 Pumping Test Method: 1
 Pumping Duration HR: 5
 Pumping Duration MIN: 0
 Flowing: N

Draw Down & Recovery

Pump Test Detail ID: 934259733
 Test Type: Draw Down
 Test Duration: 15
 Test Level: 149.00
 Test Level UOM: ft

Water Details

Water ID: 933792822
 Layer: 1
 Kind Code: 5
 Kind: Not stated
 Water Found Depth: 80.00

Map Key	Number of Records	Elevation (m)	Site	DB
Water Found Depth UOM:		ft		

[66](#) 1 of 1 298.9 lot 17 con 1 ON **WWIS**

Well ID:	4907475	Data Entry Status:	
Construction Date:		Data Src:	1
Primary Water Use:	Domestic	Date Received:	3/21/1991
Sec. Water Use:	0	Selected Flag:	1
Final Well Status:	Water Supply	Abandonment Rec:	
Water Type:		Contractor:	3316
Casing Material:		Form Version:	1
Audit No:	91848	Owner:	
Tag:		Street Name:	
Construction Method:		County:	PEEL
Elevation (m):		Municipality:	CALEDON TOWN (ALBION)
Elevation Reliability:		Site Info:	
Depth to Bedrock:		Lot:	017
Well Depth:		Concession:	01
Overburden/Bedrock:		Concession Name:	CON
Pump Rate:		Easting NAD83:	
Static Water Level:		Northing NAD83:	
Flowing (Y/N):		Zone:	
Flow Rate:		UTM Reliability:	
Clear/Cloudy:			

Bore Hole Information

Bore Hole ID:	10322034	Spatial Status:	
DP2BR:	275	Cluster Kind:	
Code OB:	h	UTMRC:	5
Code OB Desc:	Mixed in a Layer	UTMRC Desc:	margin of error : 100 m - 300 m
Open Hole:		Location Method:	gps
Elevation:	298.427215	Org CS:	
Elevrc:		Date Completed:	11/17/1990
Remarks:			
Elevrc Desc:			
Location Source Date:			
Improvement Location Source:			
Improvement Location Method:			
Source Revision Comment:			
Supplier Comment:			

Overburden and Bedrock Materials Interval

Formation ID:	932058719
Layer:	1
Color:	6
General Color:	BROWN
Mat1:	05
Most Common Material:	CLAY
Mat2:	
Other Materials:	
Mat3:	
Other Materials:	
Formation Top Depth:	0.00
Formation End Depth:	25.00
Formation End Depth UOM:	ft
Formation ID:	932058720
Layer:	2
Color:	6

Map Key	Number of Records	Elevation (m)	Site	DB
General Color:		BROWN		
Mat1:		28		
Most Common Material:		SAND		
Mat2:		72		
Other Materials:		GRAVELLY		
Mat3:		84		
Other Materials:		SILTY		
Formation Top Depth:		25.00		
Formation End Depth:		27.00		
Formation End Depth UOM:		ft		
Formation ID:		932058721		
Layer:		3		
Color:				
General Color:				
Mat1:		05		
Most Common Material:		CLAY		
Mat2:				
Other Materials:				
Mat3:				
Other Materials:				
Formation Top Depth:		27.00		
Formation End Depth:		80.00		
Formation End Depth UOM:		ft		
Formation ID:		932058722		
Layer:		4		
Color:				
General Color:				
Mat1:		05		
Most Common Material:		CLAY		
Mat2:		81		
Other Materials:		SANDY		
Mat3:		06		
Other Materials:		SILT		
Formation Top Depth:		80.00		
Formation End Depth:		275.00		
Formation End Depth UOM:		ft		
Formation ID:		932058723		
Layer:		5		
Color:				
General Color:				
Mat1:		05		
Most Common Material:		CLAY		
Mat2:		26		
Other Materials:		ROCK		
Mat3:				
Other Materials:				
Formation Top Depth:		275.00		
Formation End Depth:		310.00		
Formation End Depth UOM:		ft		
Formation ID:		932058724		
Layer:		6		
Color:				
General Color:				
Mat1:		28		
Most Common Material:		SAND		
Mat2:		06		
Other Materials:		SILT		
Mat3:				
Other Materials:				
Formation Top Depth:		310.00		
Formation End Depth:		325.00		
Formation End Depth UOM:		ft		

Map Key	Number of Records	Elevation (m)	Site	DB
Formation ID:		932058725		
Layer:		7		
Color:		2		
General Color:		GREY		
Mat1:		05		
Most Common Material:		CLAY		
Mat2:				
Other Materials:				
Mat3:				
Other Materials:				
Formation Top Depth:		325.00		
Formation End Depth:		327.00		
Formation End Depth UOM:		ft		
<u>Method of Construction & Well Use</u>				
Method Construction ID:		964907475		
Method Construction Code:		2		
Method Construction:		Rotary (Convent.)		
Other Method Construction:				
<u>Pipe Information</u>				
Pipe ID:		10870604		
Casing No:		1		
Comment:				
Alt Name:				
<u>Construction Record - Casing</u>				
Casing ID:		930531297		
Layer:		1		
Material:		1		
Open Hole or Material:		STEEL		
Depth From:				
Depth To:		20.00		
Casing Diameter:		5.00		
Casing Diameter UOM:		inch		
Casing Depth UOM:		ft		
Casing ID:		930531298		
Layer:		2		
Material:		5		
Open Hole or Material:		PLASTIC		
Depth From:				
Depth To:		315.00		
Casing Diameter:		5.00		
Casing Diameter UOM:		inch		
Casing Depth UOM:		ft		
<u>Construction Record - Screen</u>				
Screen ID:		933360246		
Layer:		1		
Slot:		008		
Screen Top Depth:		315.00		
Screen End Depth:		325.00		
Screen Material:				
Screen Depth UOM:		ft		
Screen Diameter UOM:		inch		

Map Key	Number of Records	Elevation (m)	Site	DB
Screen Diameter:		5.00		
<u>Results of Well Yield Testing</u>				
Pump Test ID:		994907475		
Pump Set At:				
Static Level:		70.00		
Final Level After Pumping:		90.00		
Recommended Pump Depth:		3.00		
Pumping Rate:		6.00		
Flowing Rate:				
Recommended Pump Rate:		5.00		
Levels UOM:		ft		
Rate UOM:		GPM		
Water State After Test Code:		1		
Water State After Test:		CLEAR		
Pumping Test Method:		1		
Pumping Duration HR:		2		
Pumping Duration MIN:				
Flowing:		N		
<u>Draw Down & Recovery</u>				
Pump Test Detail ID:		934257108		
Test Type:				
Test Duration:		15		
Test Level:		100.00		
Test Level UOM:		ft		
Pump Test Detail ID:		934531637		
Test Type:				
Test Duration:		30		
Test Level:		120.00		
Test Level UOM:		ft		
Pump Test Detail ID:		934785712		
Test Type:				
Test Duration:		45		
Test Level:		140.00		
Test Level UOM:		ft		
Pump Test Detail ID:		935051220		
Test Type:				
Test Duration:		60		
Test Level:		160.00		
Test Level UOM:		ft		
<u>Water Details</u>				
Water ID:		933795585		
Layer:		1		
Kind Code:		1		
Kind:		FRESH		
Water Found Depth:		315.00		
Water Found Depth UOM:		ft		
Water ID:		933795586		
Layer:		2		
Kind Code:		1		
Kind:		FRESH		
Water Found Depth:		325.00		
Water Found Depth UOM:		ft		

Map Key	Number of Records	Elevation (m)	Site	DB
67	1 of 3	298.9	R.M. OF PEEL OLD BASELINE RD./AIRPORT RD. CALEDON TOWN ON	CA
<p> Certificate #: 3-1447-94- Application Year: 94 Issue Date: 11/3/1994 Approval Type: Municipal sewage Status: Cancelled Application Type: Client Name:: Client Address:: Client City:: Client Postal Code:: Project Description:: Contaminants:: Emission Control:: </p>				
67	2 of 3	298.9	R.M. OF PEEL OLD BASELINE RD./AIRPORT RD. CALEDON TOWN ON	CA
<p> Certificate #: 3-1447-94-006 Application Year: 94 Issue Date: 11/10/94 Approval Type: Municipal sewage Status: Approved Application Type: Client Name:: Client Address:: Client City:: Client Postal Code:: Project Description:: Contaminants:: Emission Control:: </p>				
67	3 of 3	298.9	UNKNOWN SOUTH WEST CORNER OF AIRPORT AND BASELINE ROADS (FORMER GAS STN) CALEDON TOWN ON	SPL
<p> Ref No: 110126 Contaminant Name: Contaminant Code: Contaminant Limit 1: Contam. Limit Freq 1: Contaminant UN No 1: Contaminant Qty: MOE Reported Dt: 2/17/1995 Health/Env Conseq: Incident Dt: // Incident Cause: ABOVE-GROUND TANK LEAK Incident Event: Incident Reason: UNKNOWN Incident Summary: UNKNOWN: 10 L DIESEL TO GROUND AT FORMER GAS STN :FD & PEEL WORKS Site Address: Site Conc: Site Lot: Site County/District: Site Municipality: 21401 Site Postal Code: Sector Type: Source Type: Receiving Medium: LAND Receiving Env: Environment Impact: POSSIBLE Nature of Impact: Soil contamination SAC Action Class: </p>				
68	1 of 1	299.9	lot 1 con 6 ON	WWIS

Well ID:	7271772	Data Entry Status:	Date Entry is incomplete
Construction Date:		Data Src:	
Primary Water Use:		Date Received:	9/20/2016
Sec. Water Use:		Selected Flag:	1
Final Well Status:		Abandonment Rec:	
Water Type:		Contractor:	7147
Casing Material:		Form Version:	8
Audit No:	C34018	Owner:	
Tag:		Street Name:	
Construction Method:		County:	PEEL
Elevation (m):		Municipality:	CALEDON TOWN (CALEDON TWP)
Elevation Reliability:		Site Info:	
Depth to Bedrock:		Lot:	001
Well Depth:		Concession:	06
Overburden/Bedrock:		Concession Name:	HS E
Pump Rate:		Easting NAD83:	
Static Water Level:		Northing NAD83:	
Flowing (Y/N):		Zone:	
Flow Rate:		UTM Reliability:	
Clear/Cloudy:			

Bore Hole Information

Bore Hole ID:	1006248927	Spatial Status:	
DP2BR:		Cluster Kind:	
Code OB:		UTMRC:	4
Code OB Desc:		UTMRC Desc:	margin of error : 30 m - 100 m
Open Hole:		Location Method:	wwr
Elevation:	300.038787	Org CS:	UTM83
Elevrc:		Date Completed:	
Remarks:			
Elevrc Desc:			
Location Source Date:			
Improvement Location Source:			
Improvement Location Method:			
Source Revision Comment:			
Supplier Comment:			

<u>69</u>	1 of 1	296.9	lot 34 con 6 ON		WWIS
-----------	--------	-------	--------------------	--	-------------

Well ID:	4903600	Data Entry Status:	
Construction Date:		Data Src:	1
Primary Water Use:	Domestic	Date Received:	6/4/1971
Sec. Water Use:	0	Selected Flag:	1
Final Well Status:	Water Supply	Abandonment Rec:	
Water Type:		Contractor:	4919
Casing Material:		Form Version:	1
Audit No:		Owner:	
Tag:		Street Name:	
Construction Method:		County:	PEEL
Elevation (m):		Municipality:	CALEDON TOWN (CHINGUACOUSY)
Elevation Reliability:		Site Info:	
Depth to Bedrock:		Lot:	034
Well Depth:		Concession:	06
Overburden/Bedrock:		Concession Name:	HS E
Pump Rate:		Easting NAD83:	
Static Water Level:		Northing NAD83:	
Flowing (Y/N):		Zone:	
Flow Rate:		UTM Reliability:	
Clear/Cloudy:			

Bore Hole Information

Bore Hole ID:	10318434	Spatial Status:	
DP2BR:		Cluster Kind:	
Code OB:	o	UTMRC:	4
Code OB Desc:	Overburden	UTMRC Desc:	margin of error : 30 m - 100 m
Open Hole:		Location Method:	p4
Elevation:	296.775299	Org CS:	
Elevrc:		Date Completed:	2/18/1971
Remarks:			
Elevrc Desc:			
Location Source Date:			
Improvement Location Source:			
Improvement Location Method:			
Source Revision Comment:			
Supplier Comment:			

Overburden and Bedrock

Materials Interval

Formation ID:	932042307
Layer:	1
Color:	6
General Color:	BROWN
Mat1:	02
Most Common Material:	TOPSOIL
Mat2:	
Other Materials:	
Mat3:	
Other Materials:	
Formation Top Depth:	0.00
Formation End Depth:	1.00
Formation End Depth UOM:	ft

Formation ID:	932042308
Layer:	2
Color:	2
General Color:	GREY
Mat1:	05
Most Common Material:	CLAY
Mat2:	
Other Materials:	
Mat3:	
Other Materials:	
Formation Top Depth:	1.00
Formation End Depth:	29.00
Formation End Depth UOM:	ft

Formation ID:	932042309
Layer:	3
Color:	2
General Color:	GREY
Mat1:	11
Most Common Material:	GRAVEL
Mat2:	
Other Materials:	
Mat3:	
Other Materials:	
Formation Top Depth:	29.00
Formation End Depth:	32.00
Formation End Depth UOM:	ft

Method of Construction & Well Use

Map Key	Number of Records	Elevation (m)	Site	DB
Method Construction ID:		964903600		
Method Construction Code:		6		
Method Construction:		Boring		
Other Method Construction:				
<u>Pipe Information</u>				
Pipe ID:		10867004		
Casing No:		1		
Comment:				
Alt Name:				
<u>Construction Record - Casing</u>				
Casing ID:		930525960		
Layer:		1		
Material:		3		
Open Hole or Material:		CONCRETE		
Depth From:				
Depth To:		30.00		
Casing Diameter:		36.00		
Casing Diameter UOM:		inch		
Casing Depth UOM:		ft		
<u>Results of Well Yield Testing</u>				
Pump Test ID:		994903600		
Pump Set At:				
Static Level:		10.00		
Final Level After Pumping:		28.00		
Recommended Pump Depth:		28.00		
Pumping Rate:				
Flowing Rate:				
Recommended Pump Rate:		5.00		
Levels UOM:		ft		
Rate UOM:		GPM		
Water State After Test Code:		2		
Water State After Test:		CLOUDY		
Pumping Test Method:		2		
Pumping Duration HR:		1		
Pumping Duration MIN:		0		
Flowing:		N		
<u>Draw Down & Recovery</u>				
Pump Test Detail ID:		934256394		
Test Type:		Recovery		
Test Duration:		15		
Test Level:		28.00		
Test Level UOM:		ft		
Pump Test Detail ID:		934530927		
Test Type:		Recovery		
Test Duration:		30		
Test Level:		24.00		
Test Level UOM:		ft		
Pump Test Detail ID:		934785070		
Test Type:		Recovery		
Test Duration:		45		
Test Level:		22.00		

Map Key	Number of Records	Elevation (m)	Site	DB
Test Level UOM:		ft		
Pump Test Detail ID:		935049986		
Test Type:		Recovery		
Test Duration:		60		
Test Level:		20.00		
Test Level UOM:		ft		
<u>Water Details</u>				
Water ID:		933791634		
Layer:		1		
Kind Code:		1		
Kind:		FRESH		
Water Found Depth:		30.00		
Water Found Depth UOM:		ft		
70	1 of 1	299.9	lot 1 con 6 ON	WWIS
Well ID:		4900668		
Construction Date:				
Primary Water Use:		Domestic		
Sec. Water Use:		0		
Final Well Status:		Water Supply		
Water Type:				
Casing Material:				
Audit No:				
Tag:				
Construction Method:				
Elevation (m):				
Elevation Reliability:				
Depth to Bedrock:				
Well Depth:				
Overburden/Bedrock:				
Pump Rate:				
Static Water Level:				
Flowing (Y/N):				
Flow Rate:				
Clear/Cloudy:				
Data Entry Status:				
Data Src:		1		
Date Received:		1/18/1960		
Selected Flag:		1		
Abandonment Rec:				
Contractor:		3512		
Form Version:		1		
Owner:				
Street Name:				
County:		PEEL		
Municipality:		CALEDON TOWN (CALEDON TWP)		
Site Info:				
Lot:		001		
Concession:		06		
Concession Name:		HS E		
Easting NAD83:				
Northing NAD83:				
Zone:				
UTM Reliability:				
<u>Bore Hole Information</u>				
Bore Hole ID:		10315516		
DP2BR:				
Code OB:		o		
Code OB Desc:		Overburden		
Open Hole:				
Elevation:		299.990814		
Elevrc:				
Remarks:				
Elevrc Desc:				
Location Source Date:				
Improvement Location Source:				
Improvement Location Method:				
Source Revision Comment:				
Supplier Comment:				
<u>Overburden and Bedrock</u>				
<u>Materials Interval</u>				
Formation ID:		932031091		

Map Key	Number of Records	Elevation (m)	Site	DB
Layer:		1		
Color:				
General Color:				
Mat1:		02		
Most Common Material:		TOPSOIL		
Mat2:				
Other Materials:				
Mat3:				
Other Materials:				
Formation Top Depth:		0.00		
Formation End Depth:		1.00		
Formation End Depth UOM:		ft		
Formation ID:		932031092		
Layer:		2		
Color:		5		
General Color:		YELLOW		
Mat1:		05		
Most Common Material:		CLAY		
Mat2:				
Other Materials:				
Mat3:				
Other Materials:				
Formation Top Depth:		1.00		
Formation End Depth:		18.00		
Formation End Depth UOM:		ft		
Formation ID:		932031093		
Layer:		3		
Color:		3		
General Color:		BLUE		
Mat1:		05		
Most Common Material:		CLAY		
Mat2:				
Other Materials:				
Mat3:				
Other Materials:				
Formation Top Depth:		18.00		
Formation End Depth:		46.00		
Formation End Depth UOM:		ft		
Formation ID:		932031094		
Layer:		4		
Color:				
General Color:				
Mat1:		11		
Most Common Material:		GRAVEL		
Mat2:				
Other Materials:				
Mat3:				
Other Materials:				
Formation Top Depth:		46.00		
Formation End Depth:		47.00		
Formation End Depth UOM:		ft		
<u>Method of Construction & Well Use</u>				
Method Construction ID:		964900668		
Method Construction Code:		1		
Method Construction:		Cable Tool		
Other Method Construction:				

Pipe Information

Pipe ID: 10864086
Casing No: 1
Comment:
Alt Name:

Construction Record - Casing

Casing ID: 930521693
Layer: 1
Material: 1
Open Hole or Material: STEEL
Depth From:
Depth To: 46.00
Casing Diameter: 16.00
Casing Diameter UOM: inch
Casing Depth UOM: ft

Results of Well Yield Testing

Pump Test ID: 994900668
Pump Set At:
Static Level: 34.00
Final Level After Pumping: 34.00
Recommended Pump Depth: 34.00
Pumping Rate: 1.00
Flowing Rate:
Recommended Pump Rate: 1.00
Levels UOM: ft
Rate UOM: GPM
Water State After Test Code: 1
Water State After Test: CLEAR
Pumping Test Method: 1
Pumping Duration HR:
Pumping Duration MIN:
Flowing: N

Water Details

Water ID: 933788610
Layer: 1
Kind Code: 1
Kind: FRESH
Water Found Depth: 46.00
Water Found Depth UOM: ft

<u>71</u>	1 of 1	299.9	lot 1 con 6 ON		WWIS
---------------------------	--------	-------	-------------------	--	-------------

<p> Well ID: 4903383 Construction Date: Primary Water Use: Domestic Sec. Water Use: 0 Final Well Status: Water Supply Water Type: Casing Material: Audit No: Tag: Construction Method: Elevation (m): Elevation Reliability: Depth to Bedrock: </p>	<p> Data Entry Status: Data Src: 1 Date Received: 1/27/1970 Selected Flag: 1 Abandonment Rec: Contractor: 4919 Form Version: 1 Owner: Street Name: County: PEEL Municipality: CALEDON TOWN (CALEDON TWP) Site Info: Lot: 001 </p>
--	--

Well Depth: Overburden/Bedrock: Pump Rate: Static Water Level: Flowing (Y/N): Flow Rate: Clear/Cloudy:	Concession: 06 Concession Name: HS E Easting NAD83: Northing NAD83: Zone: UTM Reliability:
---	---

Bore Hole Information

Bore Hole ID: 10318219 DP2BR: Code OB: o Code OB Desc: Overburden Open Hole: Elevation: 300.78424 Elevrc: Remarks: Elevrc Desc: Location Source Date: Improvement Location Source: Improvement Location Method: Source Revision Comment: Supplier Comment:	Spatial Status: Cluster Kind: UTMRC: 4 UTMRC Desc: margin of error : 30 m - 100 m Location Method: p4 Org CS: Date Completed: 11/5/1969
---	--

Overburden and Bedrock

Materials Interval

Formation ID: 932041404 Layer: 1 Color: 8 General Color: BLACK Mat1: 02 Most Common Material: TOPSOIL Mat2: Other Materials: Mat3: Other Materials: Formation Top Depth: 0.00 Formation End Depth: 4.00 Formation End Depth UOM: ft
--

Formation ID: 932041405 Layer: 2 Color: 8 General Color: BLACK Mat1: 02 Most Common Material: TOPSOIL Mat2: Other Materials: Mat3: Other Materials: Formation Top Depth: 4.00 Formation End Depth: 25.00 Formation End Depth UOM: ft

Formation ID: 932041406 Layer: 3 Color: 2 General Color: GREY Mat1: 05 Most Common Material: CLAY Mat2: Other Materials:

Map Key	Number of Records	Elevation (m)	Site	DB
Mat3:				
Other Materials:				
Formation Top Depth:		25.00		
Formation End Depth:		48.00		
Formation End Depth UOM:		ft		
<u>Method of Construction & Well Use</u>				
Method Construction ID:		964903383		
Method Construction Code:		6		
Method Construction:		Boring		
Other Method Construction:				
<u>Pipe Information</u>				
Pipe ID:		10866789		
Casing No:		1		
Comment:				
Alt Name:				
<u>Construction Record - Casing</u>				
Casing ID:		930525676		
Layer:		1		
Material:		3		
Open Hole or Material:		CONCRETE		
Depth From:				
Depth To:		48.00		
Casing Diameter:		30.00		
Casing Diameter UOM:		inch		
Casing Depth UOM:		ft		
<u>Results of Well Yield Testing</u>				
Pump Test ID:		994903383		
Pump Set At:				
Static Level:		2.00		
Final Level After Pumping:		35.00		
Recommended Pump Depth:		45.00		
Pumping Rate:		1.00		
Flowing Rate:				
Recommended Pump Rate:		1.00		
Levels UOM:		ft		
Rate UOM:		GPM		
Water State After Test Code:		2		
Water State After Test:		CLOUDY		
Pumping Test Method:		1		
Pumping Duration HR:		1		
Pumping Duration MIN:		0		
Flowing:		N		
<u>Water Details</u>				
Water ID:		933791400		
Layer:		1		
Kind Code:		1		
Kind:		FRESH		
Water Found Depth:		39.00		
Water Found Depth UOM:		ft		

Map Key	Number of Records	Elevation (m)	Site	DB
72	1 of 1	299.9	lot 1 con 5 ON	WWIS

Well ID:	4903141	Data Entry Status:	
Construction Date:		Data Src:	1
Primary Water Use:	Domestic	Date Received:	8/13/1968
Sec. Water Use:	0	Selected Flag:	1
Final Well Status:	Water Supply	Abandonment Rec:	
Water Type:		Contractor:	4919
Casing Material:		Form Version:	1
Audit No:		Owner:	
Tag:		Street Name:	
Construction Method:		County:	PEEL
Elevation (m):		Municipality:	CALEDON TOWN (CALEDON TWP)
Elevation Reliability:		Site Info:	
Depth to Bedrock:		Lot:	001
Well Depth:		Concession:	05
Overburden/Bedrock:		Concession Name:	HS E
Pump Rate:		Easting NAD83:	
Static Water Level:		Northing NAD83:	
Flowing (Y/N):		Zone:	
Flow Rate:		UTM Reliability:	
Clear/Cloudy:			

Bore Hole Information

Bore Hole ID:	10317981	Spatial Status:	
DP2BR:		Cluster Kind:	
Code OB:	o	UTMRC:	4
Code OB Desc:	Overburden	UTMRC Desc:	margin of error : 30 m - 100 m
Open Hole:		Location Method:	p4
Elevation:	300.684143	Org CS:	
Elevrc:		Date Completed:	6/28/1968
Remarks:			
Elevrc Desc:			
Location Source Date:			
Improvement Location Source:			
Improvement Location Method:			
Source Revision Comment:			
Supplier Comment:			

Overburden and Bedrock Materials Interval

Formation ID:	932040522
Layer:	1
Color:	
General Color:	
Mat1:	02
Most Common Material:	TOPSOIL
Mat2:	
Other Materials:	
Mat3:	
Other Materials:	
Formation Top Depth:	0.00
Formation End Depth:	5.00
Formation End Depth UOM:	ft
Formation ID:	932040523
Layer:	2
Color:	
General Color:	
Mat1:	05

Map Key	Number of Records	Elevation (m)	Site
---------	-------------------	---------------	------

Most Common Material:		CLAY	
Mat2:		09	
Other Materials:		MEDIUM SAND	
Mat3:			
Other Materials:			
Formation Top Depth:		5.00	
Formation End Depth:		20.00	
Formation End Depth UOM:		ft	

Formation ID:		932040524	
Layer:		3	
Color:			
General Color:			
Mat1:		09	
Most Common Material:		MEDIUM SAND	
Mat2:		05	
Other Materials:		CLAY	
Mat3:			
Other Materials:			
Formation Top Depth:		20.00	
Formation End Depth:		37.00	
Formation End Depth UOM:		ft	

Method of Construction & Well Use

Method Construction ID:		964903141	
Method Construction Code:		1	
Method Construction:		Cable Tool	
Other Method Construction:			

Pipe Information

Pipe ID:		10866551	
Casing No:		1	
Comment:			
Alt Name:			

Construction Record - Casing

Casing ID:		930525347	
Layer:		1	
Material:		3	
Open Hole or Material:		CONCRETE	
Depth From:			
Depth To:		37.00	
Casing Diameter:		36.00	
Casing Diameter UOM:		inch	
Casing Depth UOM:		ft	

Results of Well Yield Testing

Pump Test ID:		994903141	
Pump Set At:			
Static Level:		20.00	
Final Level After Pumping:			
Recommended Pump Depth:		36.00	
Pumping Rate:			
Flowing Rate:			
Recommended Pump Rate:		2.00	
Levels UOM:		ft	
Rate UOM:		GPM	

Water State After Test Code:
Water State After Test:
Pumping Test Method:
Pumping Duration HR:
Pumping Duration MIN:
Flowing:

N

Water Details

Water ID: 933791155
Layer: 1
Kind Code: 1
Kind: FRESH
Water Found Depth: 20.00
Water Found Depth UOM: ft

[73](#)

1 of 1

295.7

lot 34
CALDON EAST ON

WWIS

Well ID: 4909811
Construction Date:
Primary Water Use:
Sec. Water Use:
Final Well Status: Abandoned-Other
Water Type:
Casing Material:
Audit No: Z30256
Tag:
Construction Method:
Elevation (m):
Elevation Reliability:
Depth to Bedrock:
Well Depth:
Overburden/Bedrock:
Pump Rate:
Static Water Level:
Flowing (Y/N):
Flow Rate:
Clear/Cloudy:

Data Entry Status:
Data Src:
Date Received: 7/7/2005
Selected Flag: 1
Abandonment Rec: Yes
Contractor: 4011
Form Version: 3
Owner:
Street Name: 5775 OLDE BASE LINE RD
County: PEEL
Municipality: CALEDON TOWN (CHINGUACOUSY)
Site Info:
Lot: 034
Concession:
Concession Name:
Easting NAD83:
Northing NAD83:
Zone:
UTM Reliability:

Bore Hole Information

Bore Hole ID: 11323544
DP2BR:
Code OB: -
Code OB Desc: No formation data
Open Hole:
Elevation: 295.950805
Elevrc:
Remarks:
Elevrc Desc:
Location Source Date:
Improvement Location Source:
Improvement Location Method:
Source Revision Comment:
Supplier Comment:

Spatial Status:
Cluster Kind:
UTMRC: 4
UTMRC Desc: margin of error : 30 m - 100 m
Location Method: wwr
Org CS: UTM83
Date Completed: 6/15/2005

Annular Space/Abandonment Sealing Record

Plug ID: 933272118
Layer: 1

Map Key	Number of Records	Elevation (m)	Site	DB
Plug From:		0.00		
Plug To:		4.05		
Plug Depth UOM:		m		
Plug ID:		933272119		
Layer:		2		
Plug From:		4.05		
Plug To:		4.90		
Plug Depth UOM:		m		
Plug ID:		933272116		
Layer:		3		
Plug From:		4.90		
Plug To:		6.00		
Plug Depth UOM:		m		
Plug ID:		933272117		
Layer:		4		
Plug From:		6.00		
Plug To:		9.15		
Plug Depth UOM:		m		
<u>Method of Construction & Well Use</u>				
Method Construction ID:		964909811		
Method Construction Code:				
Method Construction:				
Other Method Construction:				
<u>Pipe Information</u>				
Pipe ID:		11338399		
Casing No:		1		
Comment:				
Alt Name:				
<u>Construction Record - Casing</u>				
Casing ID:		930866599		
Layer:		1		
Material:		3		
Open Hole or Material:		CONCRETE		
Depth From:		0.00		
Depth To:		9.15		
Casing Diameter:		0.91		
Casing Diameter UOM:		cm		
Casing Depth UOM:		m		
<u>Results of Well Yield Testing</u>				
Pump Test ID:		11350584		
Pump Set At:				
Static Level:		4.45		
Final Level After Pumping:				
Recommended Pump Depth:				
Pumping Rate:				
Flowing Rate:				
Recommended Pump Rate:				
Levels UOM:		m		
Rate UOM:		LPM		
Water State After Test Code:				

Water State After Test:
Pumping Test Method:
Pumping Duration HR:
Pumping Duration MIN:
Flowing:

74	1 of 1	294.0	lot 34 con 6 ON	WWIS
--------------------	--------	-------	-----------------	------

Well ID:	4906664	Data Entry Status:	
Construction Date:		Data Src:	1
Primary Water Use:	Domestic	Date Received:	8/24/1987
Sec. Water Use:		Selected Flag:	1
Final Well Status:	Water Supply	Abandonment Rec:	
Water Type:		Contractor:	4919
Casing Material:		Form Version:	1
Audit No:	NA	Owner:	
Tag:		Street Name:	
Construction Method:		County:	PEEL
Elevation (m):		Municipality:	CALEDON TOWN (CHINGUACOUSY)
Elevation Reliability:		Site Info:	
Depth to Bedrock:		Lot:	034
Well Depth:		Concession:	06
Overburden/Bedrock:		Concession Name:	HS E
Pump Rate:		Easting NAD83:	
Static Water Level:		Northing NAD83:	
Flowing (Y/N):		Zone:	
Flow Rate:		UTM Reliability:	
Clear/Cloudy:			

Bore Hole Information

Bore Hole ID:	10321228	Spatial Status:	
DP2BR:		Cluster Kind:	
Code OB:	o	UTMRC:	5
Code OB Desc:	Overburden	UTMRC Desc:	margin of error : 100 m - 300 m
Open Hole:		Location Method:	wwr
Elevation:	294.16867	Org CS:	
Elevrc:		Date Completed:	2/24/1987
Remarks:			
Elevrc Desc:			
Location Source Date:			
Improvement Location Source:			
Improvement Location Method:			
Source Revision Comment:			
Supplier Comment:			

Overburden and Bedrock

Materials Interval

Formation ID:	932054651
Layer:	1
Color:	6
General Color:	BROWN
Mat1:	02
Most Common Material:	TOPSOIL
Mat2:	73
Other Materials:	HARD
Mat3:	
Other Materials:	
Formation Top Depth:	0.00
Formation End Depth:	1.00
Formation End Depth UOM:	ft

Map Key	Number of Records	Elevation (m)	Site	DB
Formation ID:		932054652		
Layer:		2		
Color:		6		
General Color:		BROWN		
Mat1:		28		
Most Common Material:		SAND		
Mat2:		79		
Other Materials:		PACKED		
Mat3:				
Other Materials:				
Formation Top Depth:		1.00		
Formation End Depth:		36.00		
Formation End Depth UOM:		ft		
<u>Method of Construction & Well Use</u>				
Method Construction ID:		964906664		
Method Construction Code:		6		
Method Construction:		Boring		
Other Method Construction:				
<u>Pipe Information</u>				
Pipe ID:		10869798		
Casing No:		1		
Comment:				
Alt Name:				
<u>Construction Record - Casing</u>				
Casing ID:		930530046		
Layer:		1		
Material:		3		
Open Hole or Material:		CONCRETE		
Depth From:				
Depth To:		12.00		
Casing Diameter:		30.00		
Casing Diameter UOM:		inch		
Casing Depth UOM:		ft		
Casing ID:		930530047		
Layer:		2		
Material:		2		
Open Hole or Material:		GALVANIZED		
Depth From:				
Depth To:		36.00		
Casing Diameter:		30.00		
Casing Diameter UOM:		inch		
Casing Depth UOM:		ft		
<u>Results of Well Yield Testing</u>				
Pump Test ID:		994906664		
Pump Set At:				
Static Level:		18.00		
Final Level After Pumping:		32.00		
Recommended Pump Depth:		28.00		
Pumping Rate:				
Flowing Rate:				
Recommended Pump Rate:		3.00		

Levels UOM: ft
Rate UOM: GPM
Water State After Test Code: 1
Water State After Test: CLEAR
Pumping Test Method: 2
Pumping Duration HR: 0
Pumping Duration MIN: 30
Flowing: N

Draw Down & Recovery

Pump Test Detail ID: 934254809
Test Type: Recovery
Test Duration: 15
Test Level: 30.00
Test Level UOM: ft

Pump Test Detail ID: 934529388
Test Type: Recovery
Test Duration: 30
Test Level: 28.00
Test Level UOM: ft

Pump Test Detail ID: 934783473
Test Type: Recovery
Test Duration: 45
Test Level: 26.00
Test Level UOM: ft

Pump Test Detail ID: 935048971
Test Type: Recovery
Test Duration: 60
Test Level: 24.00
Test Level UOM: ft

Water Details

Water ID: 933794670
Layer: 1
Kind Code: 5
Kind: Not stated
Water Found Depth: 20.00
Water Found Depth UOM: ft

75

1 of 1

300.8

lot 1 con 6
ON

WWIS

Well ID: 4904330
Construction Date:
Primary Water Use: Domestic
Sec. Water Use: 0
Final Well Status: Water Supply
Water Type:
Casing Material:
Audit No:
Tag:
Construction Method:
Elevation (m):
Elevation Reliability:
Depth to Bedrock:
Well Depth:
Overburden/Bedrock:
Pump Rate:

Data Entry Status:
Data Src: 1
Date Received: 4/1/1974
Selected Flag: 1
Abandonment Rec:
Contractor: 3561
Form Version: 1
Owner:
Street Name:
County: PEEL
Municipality: CALEDON TOWN (CALEDON TWP)
Site Info:
Lot: 001
Concession: 06
Concession Name: HS E
Easting NAD83:

Static Water Level:
 Flowing (Y/N):
 Flow Rate:
 Clear/Cloudy:

Northing NAD83:
 Zone:
 UTM Reliability:

Bore Hole Information

Bore Hole ID: 10319118
DP2BR:
Code OB: o
Code OB Desc: Overburden
Open Hole:
Elevation: 301.669769
Elevrc:
Remarks:
Elevrc Desc:
Location Source Date:
Improvement Location Source:
Improvement Location Method:
Source Revision Comment:
Supplier Comment:

Spatial Status:
Cluster Kind:
UTMRC: 6
UTMRC Desc: margin of error : 300 m - 1 km
Location Method: p6
Org CS:
Date Completed: 11/3/1973

Overburden and Bedrock
Materials Interval

Formation ID: 932045325
Layer: 1
Color:
General Color:
Mat1: 02
Most Common Material: TOPSOIL
Mat2:
Other Materials:
Mat3:
Other Materials:
Formation Top Depth: 0.00
Formation End Depth: 2.00
Formation End Depth UOM: ft

Formation ID: 932045326
Layer: 2
Color: 3
General Color: BLUE
Mat1: 05
Most Common Material: CLAY
Mat2:
Other Materials:
Mat3:
Other Materials:
Formation Top Depth: 2.00
Formation End Depth: 55.00
Formation End Depth UOM: ft

Formation ID: 932045327
Layer: 3
Color:
General Color:
Mat1: 11
Most Common Material: GRAVEL
Mat2: 05
Other Materials: CLAY
Mat3:
Other Materials:
Formation Top Depth: 55.00

Map Key	Number of Records	Elevation (m)	Site	DB
Formation End Depth:		60.00		
Formation End Depth UOM:		ft		
<u>Method of Construction & Well Use</u>				
Method Construction ID:		964904330		
Method Construction Code:		1		
Method Construction:		Cable Tool		
Other Method Construction:				
<u>Pipe Information</u>				
Pipe ID:		10867688		
Casing No:		1		
Comment:				
Alt Name:				
<u>Construction Record - Casing</u>				
Casing ID:		930526896		
Layer:		1		
Material:		1		
Open Hole or Material:		STEEL		
Depth From:				
Depth To:		60.00		
Casing Diameter:		7.00		
Casing Diameter UOM:		inch		
Casing Depth UOM:		ft		
<u>Results of Well Yield Testing</u>				
Pump Test ID:		994904330		
Pump Set At:				
Static Level:		50.00		
Final Level After Pumping:		60.00		
Recommended Pump Depth:		58.00		
Pumping Rate:		1.00		
Flowing Rate:				
Recommended Pump Rate:		1.00		
Levels UOM:		ft		
Rate UOM:		GPM		
Water State After Test Code:		1		
Water State After Test:		CLEAR		
Pumping Test Method:		2		
Pumping Duration HR:		3		
Pumping Duration MIN:		0		
Flowing:		N		
<u>Draw Down & Recovery</u>				
Pump Test Detail ID:		934258592		
Test Type:		Recovery		
Test Duration:		15		
Test Level:		55.00		
Test Level UOM:		ft		
Pump Test Detail ID:		934533124		
Test Type:		Recovery		
Test Duration:		30		
Test Level:		50.00		

Map Key	Number of Records	Elevation (m)	Site	DB
---------	-------------------	---------------	------	----

Test Level UOM: ft
Pump Test Detail ID: 934787254
Test Type: Recovery
Test Duration: 45
Test Level: 50.00
Test Level UOM: ft

Pump Test Detail ID: 935043425
Test Type: Recovery
Test Duration: 60
Test Level: 50.00
Test Level UOM: ft

Water Details

Water ID: 933792361
Layer: 1
Kind Code: 1
Kind: FRESH
Water Found Depth: 55.00
Water Found Depth UOM: ft

<u>76</u>	1 of 1	300.4	lot 1 con 6 ON	WWIS
-----------	--------	-------	-------------------	------

Well ID: 4900669
Construction Date:
Primary Water Use: Domestic
Sec. Water Use: 0
Final Well Status: Water Supply
Water Type:
Casing Material:
Audit No:
Tag:
Construction Method:
Elevation (m):
Elevation Reliability:
Depth to Bedrock:
Well Depth:
Overburden/Bedrock:
Pump Rate:
Static Water Level:
Flowing (Y/N):
Flow Rate:
Clear/Cloudy:

Data Entry Status:
Data Src: 1
Date Received: 12/26/1962
Selected Flag: 1
Abandonment Rec:
Contractor: 1307
Form Version: 1
Owner:
Street Name:
County: PEEL
Municipality: CALEDON TOWN (CALEDON TWP)
Site Info:
Lot: 001
Concession: 06
Concession Name: HS E
Easting NAD83:
Northing NAD83:
Zone:
UTM Reliability:

Bore Hole Information

Bore Hole ID: 10315517
DP2BR:
Code OB: o
Code OB Desc: Overburden
Open Hole:
Elevation: 300.291137
Elevrc:
Remarks:
Elevrc Desc:
Location Source Date:
Improvement Location Source:
Improvement Location Method:
Source Revision Comment:
Supplier Comment:

Spatial Status:
Cluster Kind:
UTMRC: 5
UTMRC Desc: margin of error : 100 m - 300 m
Location Method: p5
Org CS:
Date Completed: 12/8/1962

Map Key	Number of Records	Elevation (m)	Site	DB
----------------	--------------------------	----------------------	-------------	-----------

Overburden and Bedrock Materials Interval

Formation ID: 932031095
Layer: 1
Color: 6
General Color: BROWN
Mat1: 02
Most Common Material: TOPSOIL
Mat2:
Other Materials:
Mat3:
Other Materials:
Formation Top Depth: 0.00
Formation End Depth: 20.00
Formation End Depth UOM: ft

Formation ID: 932031096
Layer: 2
Color: 2
General Color: GREY
Mat1: 05
Most Common Material: CLAY
Mat2:
Other Materials:
Mat3:
Other Materials:
Formation Top Depth: 20.00
Formation End Depth: 25.00
Formation End Depth UOM: ft

Formation ID: 932031097
Layer: 3
Color: 6
General Color: BROWN
Mat1: 10
Most Common Material: COARSE SAND
Mat2:
Other Materials:
Mat3:
Other Materials:
Formation Top Depth: 25.00
Formation End Depth: 46.00
Formation End Depth UOM: ft

Method of Construction & Well Use

Method Construction ID: 964900669
Method Construction Code: 6
Method Construction: Boring
Other Method Construction:

Pipe Information

Pipe ID: 10864087
Casing No: 1
Comment:
Alt Name:

Construction Record - Casing

Map Key	Number of Records	Elevation (m)	Site	DB
Casing ID:		930521694		
Layer:		1		
Material:		3		
Open Hole or Material:		CONCRETE		
Depth From:				
Depth To:		46.00		
Casing Diameter:		30.00		
Casing Diameter UOM:		inch		
Casing Depth UOM:		ft		

Results of Well Yield Testing

Pump Test ID:	994900669
Pump Set At:	
Static Level:	34.00
Final Level After Pumping:	
Recommended Pump Depth:	
Pumping Rate:	4.00
Flowing Rate:	
Recommended Pump Rate:	4.00
Levels UOM:	ft
Rate UOM:	GPM
Water State After Test Code:	1
Water State After Test:	CLEAR
Pumping Test Method:	1
Pumping Duration HR:	
Pumping Duration MIN:	
Flowing:	N

Water Details

Water ID:	933788611
Layer:	1
Kind Code:	1
Kind:	FRESH
Water Found Depth:	34.00
Water Found Depth UOM:	ft

[77](#)

1 of 1

294.5

lot 14 con 1
ON

WWIS

Well ID:	4904481	Data Entry Status:	
Construction Date:		Data Src:	1
Primary Water Use:	Domestic	Date Received:	10/16/1974
Sec. Water Use:	0	Selected Flag:	1
Final Well Status:	Water Supply	Abandonment Rec:	
Water Type:		Contractor:	3612
Casing Material:		Form Version:	1
Audit No:		Owner:	
Tag:		Street Name:	
Construction Method:		County:	PEEL
Elevation (m):		Municipality:	CALEDON TOWN (ALBION)
Elevation Reliability:		Site Info:	
Depth to Bedrock:		Lot:	014
Well Depth:		Concession:	01
Overburden/Bedrock:		Concession Name:	CON
Pump Rate:		Easting NAD83:	
Static Water Level:		Northing NAD83:	
Flowing (Y/N):		Zone:	
Flow Rate:		UTM Reliability:	
Clear/Cloudy:			

Bore Hole Information

Bore Hole ID:	10319264	Spatial Status:	
DP2BR:		Cluster Kind:	
Code OB:	o	UTMRC:	4
Code OB Desc:	Overburden	UTMRC Desc:	margin of error : 30 m - 100 m
Open Hole:		Location Method:	p4
Elevation:	294.375335	Org CS:	
Elevrc:		Date Completed:	7/15/1974
Remarks:			
Elevrc Desc:			
Location Source Date:			
Improvement Location Source:			
Improvement Location Method:			
Source Revision Comment:			
Supplier Comment:			

Overburden and Bedrock
Materials Interval

Formation ID:	932045929
Layer:	1
Color:	8
General Color:	BLACK
Mat1:	02
Most Common Material:	TOPSOIL
Mat2:	
Other Materials:	
Mat3:	
Other Materials:	
Formation Top Depth:	0.00
Formation End Depth:	2.00
Formation End Depth UOM:	ft

Formation ID:	932045930
Layer:	2
Color:	2
General Color:	GREY
Mat1:	05
Most Common Material:	CLAY
Mat2:	12
Other Materials:	STONES
Mat3:	
Other Materials:	
Formation Top Depth:	2.00
Formation End Depth:	14.00
Formation End Depth UOM:	ft

Formation ID:	932045931
Layer:	3
Color:	6
General Color:	BROWN
Mat1:	05
Most Common Material:	CLAY
Mat2:	12
Other Materials:	STONES
Mat3:	
Other Materials:	
Formation Top Depth:	14.00
Formation End Depth:	27.00
Formation End Depth UOM:	ft

Formation ID:	932045932
Layer:	4

Map Key	Number of Records	Elevation (m)	Site	DB
Color:		6		
General Color:		BROWN		
Mat1:		28		
Most Common Material:		SAND		
Mat2:				
Other Materials:				
Mat3:				
Other Materials:				
Formation Top Depth:		27.00		
Formation End Depth:		42.00		
Formation End Depth UOM:		ft		
<u>Method of Construction & Well Use</u>				
Method Construction ID:		964904481		
Method Construction Code:		6		
Method Construction:		Boring		
Other Method Construction:				
<u>Pipe Information</u>				
Pipe ID:		10867834		
Casing No:		1		
Comment:				
Alt Name:				
<u>Construction Record - Casing</u>				
Casing ID:		930527095		
Layer:		1		
Material:		3		
Open Hole or Material:		CONCRETE		
Depth From:				
Depth To:		42.00		
Casing Diameter:		30.00		
Casing Diameter UOM:		inch		
Casing Depth UOM:		ft		
<u>Results of Well Yield Testing</u>				
Pump Test ID:		994904481		
Pump Set At:				
Static Level:		27.00		
Final Level After Pumping:		39.00		
Recommended Pump Depth:		39.00		
Pumping Rate:		2.00		
Flowing Rate:				
Recommended Pump Rate:		2.00		
Levels UOM:		ft		
Rate UOM:		GPM		
Water State After Test Code:		1		
Water State After Test:		CLEAR		
Pumping Test Method:		2		
Pumping Duration HR:		1		
Pumping Duration MIN:		30		
Flowing:		N		
<u>Draw Down & Recovery</u>				
Pump Test Detail ID:		934259124		

Map Key	Number of Records	Elevation (m)	Site	DB
Test Type:		Recovery		
Test Duration:		15		
Test Level:		38.00		
Test Level UOM:		ft		
Pump Test Detail ID:		934533655		
Test Type:		Recovery		
Test Duration:		30		
Test Level:		37.00		
Test Level UOM:		ft		
Pump Test Detail ID:		934787782		
Test Type:		Recovery		
Test Duration:		45		
Test Level:		37.00		
Test Level UOM:		ft		
Pump Test Detail ID:		935043959		
Test Type:		Recovery		
Test Duration:		60		
Test Level:		36.00		
Test Level UOM:		ft		
<u>Water Details</u>				
Water ID:		933792513		
Layer:		1		
Kind Code:		5		
Kind:		Not stated		
Water Found Depth:		27.00		
Water Found Depth UOM:		ft		

78	1 of 1	302.2	lot 1 con 6 ON	WWIS
Well ID:	4905141			
Construction Date:				Data Entry Status:
Primary Water Use:	Domestic			Data Src:
Sec. Water Use:	0			Date Received:
Final Well Status:	Water Supply			Selected Flag:
Water Type:				Abandonment Rec:
Casing Material:				Contractor:
Audit No:				Form Version:
Tag:				Owner:
Construction Method:				Street Name:
Elevation (m):				County:
Elevation Reliability:				Municipality:
Depth to Bedrock:				Site Info:
Well Depth:				Lot:
Overburden/Bedrock:				Concession:
Pump Rate:				Concession Name:
Static Water Level:				Easting NAD83:
Flowing (Y/N):				Northing NAD83:
Flow Rate:				Zone:
Clear/Cloudy:				UTM Reliability:
<u>Bore Hole Information</u>				
Bore Hole ID:	10319897			Spatial Status:
DP2BR:				Cluster Kind:
Code OB:	o			UTMRC:
Code OB Desc:	Overburden			UTMRC Desc:
Open Hole:				Location Method:

Elevation:	302.192413	Org CS:		
Elevrc:		Date Completed:	6/14/1977	
Remarks:				
Elevrc Desc:				
Location Source Date:				
Improvement Location Source:				
Improvement Location Method:				
Source Revision Comment:				
Supplier Comment:				

Overburden and Bedrock
Materials Interval

Formation ID:	932048740
Layer:	1
Color:	6
General Color:	BROWN
Mat1:	02
Most Common Material:	TOPSOIL
Mat2:	
Other Materials:	
Mat3:	
Other Materials:	
Formation Top Depth:	0.00
Formation End Depth:	1.00
Formation End Depth UOM:	ft

Formation ID:	932048741
Layer:	2
Color:	6
General Color:	BROWN
Mat1:	05
Most Common Material:	CLAY
Mat2:	
Other Materials:	
Mat3:	
Other Materials:	
Formation Top Depth:	1.00
Formation End Depth:	25.00
Formation End Depth UOM:	ft

Formation ID:	932048742
Layer:	3
Color:	3
General Color:	BLUE
Mat1:	05
Most Common Material:	CLAY
Mat2:	12
Other Materials:	STONES
Mat3:	
Other Materials:	
Formation Top Depth:	25.00
Formation End Depth:	40.00
Formation End Depth UOM:	ft

Formation ID:	932048743
Layer:	4
Color:	6
General Color:	BROWN
Mat1:	28
Most Common Material:	SAND
Mat2:	
Other Materials:	
Mat3:	
Other Materials:	

Map Key	Number of Records	Elevation (m)	Site	DB
Formation Top Depth:		40.00		
Formation End Depth:		48.00		
Formation End Depth UOM:		ft		
Formation ID:		932048744		
Layer:		5		
Color:		6		
General Color:		BROWN		
Mat1:		11		
Most Common Material:		GRAVEL		
Mat2:				
Other Materials:				
Mat3:				
Other Materials:				
Formation Top Depth:		48.00		
Formation End Depth:		52.00		
Formation End Depth UOM:		ft		
<u>Method of Construction & Well Use</u>				
Method Construction ID:		964905141		
Method Construction Code:		6		
Method Construction:		Boring		
Other Method Construction:				
<u>Pipe Information</u>				
Pipe ID:		10868467		
Casing No:		1		
Comment:				
Alt Name:				
<u>Construction Record - Casing</u>				
Casing ID:		930527916		
Layer:		1		
Material:		3		
Open Hole or Material:		CONCRETE		
Depth From:				
Depth To:		32.00		
Casing Diameter:		30.00		
Casing Diameter UOM:		inch		
Casing Depth UOM:		ft		
Casing ID:		930527917		
Layer:		2		
Material:		1		
Open Hole or Material:		STEEL		
Depth From:				
Depth To:		52.00		
Casing Diameter:		30.00		
Casing Diameter UOM:		inch		
Casing Depth UOM:		ft		
<u>Results of Well Yield Testing</u>				
Pump Test ID:		994905141		
Pump Set At:				
Static Level:		35.00		
Final Level After Pumping:		49.00		
Recommended Pump Depth:		49.00		

Map Key	Number of Records	Elevation (m)	Site	DB
Pumping Rate:		3.00		
Flowing Rate:				
Recommended Pump Rate:		3.00		
Levels UOM:		ft		
Rate UOM:		GPM		
Water State After Test Code:		1		
Water State After Test:		CLEAR		
Pumping Test Method:		2		
Pumping Duration HR:		1		
Pumping Duration MIN:		0		
Flowing:		N		
<u>Draw Down & Recovery</u>				
Pump Test Detail ID:		934260754		
Test Type:		Recovery		
Test Duration:		15		
Test Level:		48.00		
Test Level UOM:		ft		
Pump Test Detail ID:		934526089		
Test Type:		Recovery		
Test Duration:		30		
Test Level:		47.00		
Test Level UOM:		ft		
Pump Test Detail ID:		934780621		
Test Type:		Recovery		
Test Duration:		45		
Test Level:		46.00		
Test Level UOM:		ft		
Pump Test Detail ID:		935045585		
Test Type:		Recovery		
Test Duration:		60		
Test Level:		45.00		
Test Level UOM:		ft		
<u>Water Details</u>				
Water ID:		933793175		
Layer:		1		
Kind Code:		5		
Kind:		Not stated		
Water Found Depth:		36.00		
Water Found Depth UOM:		ft		

79

1 of 1

293.9

lot 31 con 6
ON

WWIS

Well ID:	4905132	Data Entry Status:	
Construction Date:		Data Src:	1
Primary Water Use:	Domestic	Date Received:	6/13/1977
Sec. Water Use:	0	Selected Flag:	1
Final Well Status:	Water Supply	Abandonment Rec:	
Water Type:		Contractor:	4919
Casing Material:		Form Version:	1
Audit No:		Owner:	
Tag:		Street Name:	
Construction Method:		County:	PEEL
Elevation (m):		Municipality:	CALEDON TOWN (CHINGUACOUSY)
Elevation Reliability:		Site Info:	
Depth to Bedrock:		Lot:	031

Map Key	Number of Records	Elevation (m)	Site	DB
Well Depth: Overburden/Bedrock: Pump Rate: Static Water Level: Flowing (Y/N): Flow Rate: Clear/Cloudy:			Concession: Concession Name: Easting NAD83: Northing NAD83: Zone: UTM Reliability:	06 HS E
<u>Bore Hole Information</u>				
Bore Hole ID: DP2BR: Code OB: Code OB Desc: Open Hole: Elevation: Elevrc: Remarks: Elevrc Desc: Location Source Date: Improvement Location Source: Improvement Location Method: Source Revision Comment: Supplier Comment:	10319888 o Overburden 293.503723		Spatial Status: Cluster Kind: UTMRC: UTMRC Desc: Location Method: Org CS: Date Completed:	5 margin of error : 100 m - 300 m p5 5/16/1977
<u>Overburden and Bedrock</u>				
<u>Materials Interval</u>				
Formation ID: Layer: Color: General Color: Mat1: Most Common Material: Mat2: Other Materials: Mat3: Other Materials: Formation Top Depth: Formation End Depth: Formation End Depth UOM:	932048700 1 6 BROWN 02 TOPSOIL 73 HARD 0.00 1.00 ft			
Formation ID: Layer: Color: General Color: Mat1: Most Common Material: Mat2: Other Materials: Mat3: Other Materials: Formation Top Depth: Formation End Depth: Formation End Depth UOM:	932048701 2 6 BROWN 05 CLAY 73 HARD 1.00 10.00 ft			
Formation ID: Layer: Color: General Color: Mat1: Most Common Material: Mat2: Other Materials:	932048702 3 6 BROWN 28 SAND 77 LOOSE			

Map Key	Number of Records	Elevation (m)	Site	DB
Mat3:				
Other Materials:				
Formation Top Depth:		10.00		
Formation End Depth:		45.00		
Formation End Depth UOM:		ft		
<u>Method of Construction & Well Use</u>				
Method Construction ID:		964905132		
Method Construction Code:		6		
Method Construction:		Boring		
Other Method Construction:				
<u>Pipe Information</u>				
Pipe ID:		10868458		
Casing No:		1		
Comment:				
Alt Name:				
<u>Construction Record - Casing</u>				
Casing ID:		930527899		
Layer:		1		
Material:		3		
Open Hole or Material:		CONCRETE		
Depth From:				
Depth To:		25.00		
Casing Diameter:		30.00		
Casing Diameter UOM:		inch		
Casing Depth UOM:		ft		
Casing ID:		930527900		
Layer:		2		
Material:		2		
Open Hole or Material:		GALVANIZED		
Depth From:				
Depth To:		45.00		
Casing Diameter:		30.00		
Casing Diameter UOM:		inch		
Casing Depth UOM:		ft		
<u>Results of Well Yield Testing</u>				
Pump Test ID:		994905132		
Pump Set At:				
Static Level:		30.00		
Final Level After Pumping:		40.00		
Recommended Pump Depth:		35.00		
Pumping Rate:				
Flowing Rate:				
Recommended Pump Rate:		2.00		
Levels UOM:		ft		
Rate UOM:		GPM		
Water State After Test Code:		2		
Water State After Test:		CLOUDY		
Pumping Test Method:		2		
Pumping Duration HR:		0		
Pumping Duration MIN:		30		
Flowing:		N		

Map Key	Number of Records	Elevation (m)	Site	DB
---------	-------------------	---------------	------	----

Draw Down & Recovery

Pump Test Detail ID: 934260751
Test Type: Recovery
Test Duration: 15
Test Level: 40.00
Test Level UOM: ft

Pump Test Detail ID: 934526085
Test Type: Recovery
Test Duration: 30
Test Level: 39.00
Test Level UOM: ft

Pump Test Detail ID: 934780617
Test Type: Recovery
Test Duration: 45
Test Level: 38.00
Test Level UOM: ft

Pump Test Detail ID: 935045577
Test Type: Recovery
Test Duration: 60
Test Level: 37.00
Test Level UOM: ft

Water Details

Water ID: 933793166
Layer: 1
Kind Code: 5
Kind: Not stated
Water Found Depth: 30.00
Water Found Depth UOM: ft

80	1 of 1	302.7	lot 1 con 6 ON	WWIS
-----------	---------------	--------------	---------------------------	-------------

Well ID: 4904072
Construction Date:
Primary Water Use: Domestic
Sec. Water Use: 0
Final Well Status: Water Supply
Water Type:
Casing Material:
Audit No:
Tag:
Construction Method:
Elevation (m):
Elevation Reliability:
Depth to Bedrock:
Well Depth:
Overburden/Bedrock:
Pump Rate:
Static Water Level:
Flowing (Y/N):
Flow Rate:
Clear/Cloudy:

Data Entry Status:
Data Src: 1
Date Received: 5/16/1973
Selected Flag: 1
Abandonment Rec:
Contractor: 4917
Form Version: 1
Owner:
Street Name:
County: PEEL
Municipality: CALEDON TOWN (CALEDON TWP)
Site Info:
Lot: 001
Concession: 06
Concession Name: HS E
Easting NAD83:
Northing NAD83:
Zone:
UTM Reliability:

Bore Hole Information

Bore Hole ID: 10318861 **Spatial Status:**

Map Key	Number of Records	Elevation (m)	Site	DB
---------	-------------------	---------------	------	----

DP2BR:			Cluster Kind:	
Code OB:	0		UTMRC:	6
Code OB Desc:	Overburden		UTMRC Desc:	margin of error : 300 m - 1 km
Open Hole:			Location Method:	p6
Elevation:	302.909454		Org CS:	
Elevrc:			Date Completed:	5/9/1973
Remarks:				
Elevrc Desc:				
Location Source Date:				
Improvement Location Source:				
Improvement Location Method:				
Source Revision Comment:				
Supplier Comment:				

**Overburden and Bedrock
Materials Interval**

Formation ID:	932044161
Layer:	1
Color:	6
General Color:	BROWN
Mat1:	02
Most Common Material:	TOPSOIL
Mat2:	
Other Materials:	
Mat3:	
Other Materials:	
Formation Top Depth:	0.00
Formation End Depth:	1.00
Formation End Depth UOM:	ft

Formation ID:	932044162
Layer:	2
Color:	6
General Color:	BROWN
Mat1:	28
Most Common Material:	SAND
Mat2:	
Other Materials:	
Mat3:	
Other Materials:	
Formation Top Depth:	1.00
Formation End Depth:	42.00
Formation End Depth UOM:	ft

**Method of Construction & Well
Use**

Method Construction ID:	964904072
Method Construction Code:	6
Method Construction:	Boring
Other Method Construction:	

Pipe Information

Pipe ID:	10867431
Casing No:	1
Comment:	
Alt Name:	

Construction Record - Casing

Map Key	Number of Records	Elevation (m)	Site	DB
Casing ID:		930526562		
Layer:		1		
Material:		3		
Open Hole or Material:		CONCRETE		
Depth From:				
Depth To:		42.00		
Casing Diameter:		30.00		
Casing Diameter UOM:		inch		
Casing Depth UOM:		ft		
<u>Results of Well Yield Testing</u>				
Pump Test ID:		994904072		
Pump Set At:				
Static Level:		21.00		
Final Level After Pumping:		40.00		
Recommended Pump Depth:				
Pumping Rate:		0.00		
Flowing Rate:				
Recommended Pump Rate:		3.00		
Levels UOM:		ft		
Rate UOM:		GPM		
Water State After Test Code:		2		
Water State After Test:		CLOUDY		
Pumping Test Method:		2		
Pumping Duration HR:		1		
Pumping Duration MIN:		0		
Flowing:		N		
<u>Draw Down & Recovery</u>				
Pump Test Detail ID:		934257978		
Test Type:		Recovery		
Test Duration:		15		
Test Level:		40.00		
Test Level UOM:		ft		
Pump Test Detail ID:		934532090		
Test Type:		Recovery		
Test Duration:		30		
Test Level:		38.00		
Test Level UOM:		ft		
Pump Test Detail ID:		934786644		
Test Type:		Recovery		
Test Duration:		45		
Test Level:		36.00		
Test Level UOM:		ft		
Pump Test Detail ID:		935042802		
Test Type:		Recovery		
Test Duration:		60		
Test Level:		34.00		
Test Level UOM:		ft		
<u>Water Details</u>				
Water ID:		933792107		
Layer:		1		
Kind Code:		5		
Kind:		Not stated		
Water Found Depth:		21.00		
Water Found Depth UOM:		ft		

Map Key	Number of Records	Elevation (m)	Site	DB
81	1 of 1	300.5	ON	BORE
Borehole ID:	590406			
Use:			Type:	Outcrop
Drill Method::			Status::	Unknown
Easting::	591862		UTM Zone::	17
Location Accuracy::			Northing::	4856309
Elev. Reliability Note::			Orig. Ground Elev m::	300
Total Depth m::	1.2		DEM Ground Elev m::	300
Township::			Primary Name::	OGS-OLW-62-1641
Lot::			Concession::	
Completion Date::			Municipality:	
Primary Water Use::			Static Water Level::	-999.9
			Sec. Water Use::	
--Details--				
Stratum ID:	218339366		Top Depth(m):	0.0
Bottom Depth(m):	1.2		Stratum Desc:	Di si
82	1 of 1	302.9	15480 Airport Rd Caledon ON	SPL
Ref No:	8835-77YESP		Site Address:	
Contaminant Name:	TRANSFORMER OIL (N.O.S.)		Site Conc:	
Contaminant Code:	15		Site Lot:	
Contaminant Limit 1:			Site County/District:	
Contam. Limit Freq 1:			Site Municipality:	Caledon
Contaminant UN No 1:			Site Postal Code:	
Contaminant Qty:	8 L		Sector Type:	Transformer
MOE Reported Dt:	10/14/2007		Source Type:	
Health/Env Conseq:			Receiving Medium:	Land & Water
Incident Dt:			Receiving Env:	
Incident Cause:	Other Discharges		Environment Impact:	Not Anticipated
Incident Event:			Nature of Impact:	Soil Contamination; Surface Water Pollution
Incident Reason:	Corrosion - All forms of internal/external corrosion		SAC Action Class:	
Incident Summary:	Hydro One: 8 litres of suspected PCB oil to ground & cleaned			
83	1 of 1	303.7	lot 33 con 6 ON	WWIS
Well ID:	4908542		Data Entry Status:	
Construction Date:			Data Src:	1
Primary Water Use:	Domestic		Date Received:	2/17/2000
Sec. Water Use:			Selected Flag:	1
Final Well Status:	Water Supply		Abandonment Rec:	
Water Type:			Contractor:	3662
Casing Material:			Form Version:	1
Audit No:	213527		Owner:	
Tag:			Street Name:	
Construction Method:			County:	PEEL
Elevation (m):			Municipality:	CALEDON TOWN (CHINGUACOUSY)
Elevation Reliability:			Site Info:	
Depth to Bedrock:			Lot:	033
Well Depth:			Concession:	06
Overburden/Bedrock:			Concession Name:	HS E
Pump Rate:			Easting NAD83:	
Static Water Level:			Northing NAD83:	

Flowing (Y/N):
 Flow Rate:
 Clear/Cloudy:

Zone:
 UTM Reliability:

Bore Hole Information

Bore Hole ID: 10323077
 DP2BR:
 Code OB: 0
 Code OB Desc: Overburden
 Open Hole:
 Elevation: 303.751464
 Elevrc:
 Remarks:
 Elevrc Desc:
 Location Source Date:
 Improvement Location Source:
 Improvement Location Method:
 Source Revision Comment:
 Supplier Comment:

Spatial Status:
 Cluster Kind:
 UTMRC: 3
 UTMRC Desc: margin of error : 10 - 30 m
 Location Method: gps
 Org CS:
 Date Completed: 11/29/1999

Overburden and Bedrock
Materials Interval

Formation ID: 932063855
 Layer: 1
 Color: 6
 General Color: BROWN
 Mat1: 02
 Most Common Material: TOPSOIL
 Mat2:
 Other Materials:
 Mat3:
 Other Materials:
 Formation Top Depth: 0.00
 Formation End Depth: 1.00
 Formation End Depth UOM: ft

Formation ID: 932063856
 Layer: 2
 Color: 6
 General Color: BROWN
 Mat1: 05
 Most Common Material: CLAY
 Mat2: 12
 Other Materials: STONES
 Mat3:
 Other Materials:
 Formation Top Depth: 1.00
 Formation End Depth: 15.00
 Formation End Depth UOM: ft

Formation ID: 932063857
 Layer: 3
 Color: 3
 General Color: BLUE
 Mat1: 05
 Most Common Material: CLAY
 Mat2:
 Other Materials:
 Mat3:
 Other Materials:
 Formation Top Depth: 15.00
 Formation End Depth: 18.00

Map Key	Number of Records	Elevation (m)	Site	DB
Formation End Depth UOM:		ft		
Formation ID:		932063858		
Layer:		4		
Color:		2		
General Color:		GREY		
Mat1:		28		
Most Common Material:		SAND		
Mat2:				
Other Materials:				
Mat3:				
Other Materials:				
Formation Top Depth:		18.00		
Formation End Depth:		19.00		
Formation End Depth UOM:		ft		
Formation ID:		932063859		
Layer:		5		
Color:		3		
General Color:		BLUE		
Mat1:		05		
Most Common Material:		CLAY		
Mat2:				
Other Materials:				
Mat3:				
Other Materials:				
Formation Top Depth:		19.00		
Formation End Depth:		43.00		
Formation End Depth UOM:		ft		
<u>Method of Construction & Well Use</u>				
Method Construction ID:		964908542		
Method Construction Code:		6		
Method Construction:		Boring		
Other Method Construction:				
<u>Pipe Information</u>				
Pipe ID:		10871647		
Casing No:		1		
Comment:				
Alt Name:				
<u>Construction Record - Casing</u>				
Casing ID:		930532730		
Layer:		1		
Material:		3		
Open Hole or Material:		CONCRETE		
Depth From:				
Depth To:		23.00		
Casing Diameter:		30.00		
Casing Diameter UOM:		inch		
Casing Depth UOM:		ft		
Casing ID:		930532731		
Layer:		2		
Material:		1		
Open Hole or Material:		STEEL		
Depth From:				
Depth To:		43.00		

Map Key	Number of Records	Elevation (m)	Site	DB
Casing Diameter:		30.00		
Casing Diameter UOM:		inch		
Casing Depth UOM:		ft		

Results of Well Yield Testing

Pump Test ID:	994908542
Pump Set At:	
Static Level:	25.00
Final Level After Pumping:	
Recommended Pump Depth:	40.00
Pumping Rate:	1.00
Flowing Rate:	
Recommended Pump Rate:	
Levels UOM:	ft
Rate UOM:	GPM
Water State After Test Code:	1
Water State After Test:	CLEAR
Pumping Test Method:	
Pumping Duration HR:	
Pumping Duration MIN:	
Flowing:	N

Water Details

Water ID:	933796657
Layer:	1
Kind Code:	5
Kind:	Not stated
Water Found Depth:	18.00
Water Found Depth UOM:	ft

84

1 of 1

304.0

CALEDON EAST ON

WWIS

Well ID:	7277993	Data Entry Status:	
Construction Date:		Data Src:	
Primary Water Use:		Date Received:	12/23/2016
Sec. Water Use:		Selected Flag:	1
Final Well Status:	Abandoned-Other	Abandonment Rec:	Yes
Water Type:		Contractor:	7147
Casing Material:		Form Version:	7
Audit No:	Z246068	Owner:	
Tag:		Street Name:	15480 AIRPORT RD
Construction Method:		County:	PEEL
Elevation (m):		Municipality:	CALEDON TOWN (CALEDON TWP)
Elevation Reliability:		Site Info:	
Depth to Bedrock:		Lot:	
Well Depth:		Concession:	
Overburden/Bedrock:		Concession Name:	
Pump Rate:		Easting NAD83:	
Static Water Level:		Northing NAD83:	
Flowing (Y/N):		Zone:	
Flow Rate:		UTM Reliability:	
Clear/Cloudy:			

Bore Hole Information

Bore Hole ID:	1006321761	Spatial Status:	
DP2BR:		Cluster Kind:	
Code OB:		UTMRC:	4
Code OB Desc:		UTMRC Desc:	margin of error : 30 m - 100 m

Map Key	Number of Records	Elevation (m)	Site	DB
Open Hole:				
Elevation:	304.012084			
Elevrc:				
Remarks:				
Elevrc Desc:				
Location Source Date:				
Improvement Location Source:				
Improvement Location Method:				
Source Revision Comment:				
Supplier Comment:				
<u>Overburden and Bedrock Materials Interval</u>				
Formation ID:		1006522987		
Layer:				
Color:				
General Color:				
Mat1:				
Most Common Material:				
Mat2:				
Other Materials:				
Mat3:				
Other Materials:				
Formation Top Depth:				
Formation End Depth:				
Formation End Depth UOM:		ft		
<u>Annular Space/Abandonment Sealing Record</u>				
Plug ID:		1006522993		
Layer:		1		
Plug From:		0.00		
Plug To:		2.20		
Plug Depth UOM:		ft		
Plug ID:		1006522994		
Layer:		2		
Plug From:		2.20		
Plug To:		2.80		
Plug Depth UOM:		ft		
Plug ID:		1006522995		
Layer:		3		
Plug From:		2.80		
Plug To:		14.90		
Plug Depth UOM:		ft		
Plug ID:		1006522996		
Layer:		4		
Plug From:		14.90		
Plug To:		15.50		
Plug Depth UOM:		ft		
<u>Method of Construction & Well Use</u>				
Method Construction ID:		1006522992		
Method Construction Code:				
Method Construction:				
Other Method Construction:				

Pipe Information

Pipe ID: 1006522986
Casing No: 0
Comment:
Alt Name:

Construction Record - Casing

Casing ID: 1006522990
Layer: 1
Material: 3
Open Hole or Material: CONCRETE
Depth From: 0.00
Depth To: 15.50
Casing Diameter: 90.00
Casing Diameter UOM: inch
Casing Depth UOM: ft

Construction Record - Screen

Screen ID: 1006522991
Layer:
Slot:
Screen Top Depth:
Screen End Depth:
Screen Material:
Screen Depth UOM: ft
Screen Diameter UOM: inch
Screen Diameter:

Water Details

Water ID: 1006522989
Layer: 1
Kind Code: 1
Kind: FRESH
Water Found Depth: 14.00
Water Found Depth UOM: ft

Hole Diameter

Hole ID: 1006522988
Diameter:
Depth From:
Depth To:
Hole Depth UOM: ft
Hole Diameter UOM: inch

85	1 of 1	304.6	lot 18 con 1 ON	WWIS
--------------------	--------	-------	--------------------	------

Well ID: 4900029 Construction Date: Primary Water Use: Livestock Sec. Water Use: 0 Final Well Status: Water Supply Water Type: Casing Material: Audit No:	Data Entry Status: Data Src: 1 Date Received: 12/13/1960 Selected Flag: 1 Abandonment Rec: Contractor: 1308 Form Version: 1 Owner:
--	---

Map Key	Number of Records	Elevation (m)	Site	DB
Tag: Construction Method: Elevation (m): Elevation Reliability: Depth to Bedrock: Well Depth: Overburden/Bedrock: Pump Rate: Static Water Level: Flowing (Y/N): Flow Rate: Clear/Cloudy:				
			Street Name: County: PEEL Municipality: CALEDON TOWN (ALBION) Site Info: Lot: 018 Concession: 01 Concession Name: CON Easting NAD83: Northing NAD83: Zone: UTM Reliability:	

Bore Hole Information

Bore Hole ID: 10314877 DP2BR: Code OB: o Code OB Desc: Overburden Open Hole: Elevation: 304.7565 Elevrc: Remarks: Elevrc Desc: Location Source Date: Improvement Location Source: Improvement Location Method: Source Revision Comment: Supplier Comment:	Spatial Status: Cluster Kind: UTMRC: 5 UTMRC Desc: margin of error : 100 m - 300 m Location Method: p5 Org CS: Date Completed: 10/29/1960
--	--

Overburden and Bedrock
Materials Interval

Formation ID: 932028355 Layer: 1 Color: 6 General Color: BROWN Mat1: 05 Most Common Material: CLAY Mat2: 12 Other Materials: STONES Mat3: Other Materials: Formation Top Depth: 0.00 Formation End Depth: 20.00 Formation End Depth UOM: ft	
Formation ID: 932028356 Layer: 2 Color: 6 General Color: BROWN Mat1: 05 Most Common Material: CLAY Mat2: 09 Other Materials: MEDIUM SAND Mat3: Other Materials: Formation Top Depth: 20.00 Formation End Depth: 28.00 Formation End Depth UOM: ft	
Formation ID: 932028357 Layer: 3 Color:	

Map Key	Number of Records	Elevation (m)	Site	DB
General Color:				
Mat1:		09		
Most Common Material:		MEDIUM SAND		
Mat2:				
Other Materials:				
Mat3:				
Other Materials:				
Formation Top Depth:		28.00		
Formation End Depth:		44.00		
Formation End Depth UOM:		ft		
Formation ID:		932028358		
Layer:		4		
Color:				
General Color:				
Mat1:		05		
Most Common Material:		CLAY		
Mat2:		09		
Other Materials:		MEDIUM SAND		
Mat3:				
Other Materials:				
Formation Top Depth:		44.00		
Formation End Depth:		49.00		
Formation End Depth UOM:		ft		
Formation ID:		932028359		
Layer:		5		
Color:				
General Color:				
Mat1:		09		
Most Common Material:		MEDIUM SAND		
Mat2:				
Other Materials:				
Mat3:				
Other Materials:				
Formation Top Depth:		49.00		
Formation End Depth:		50.00		
Formation End Depth UOM:		ft		
<u>Method of Construction & Well Use</u>				
Method Construction ID:		964900029		
Method Construction Code:		6		
Method Construction:		Boring		
Other Method Construction:				
<u>Pipe Information</u>				
Pipe ID:		10863447		
Casing No:		1		
Comment:				
Alt Name:				
<u>Construction Record - Casing</u>				
Casing ID:		930520905		
Layer:		1		
Material:		3		
Open Hole or Material:		CONCRETE		
Depth From:				
Depth To:		50.00		
Casing Diameter:		30.00		

Casing Diameter UOM: inch
Casing Depth UOM: ft

Results of Well Yield Testing

Pump Test ID: 994900029
Pump Set At:
Static Level: 38.00
Final Level After Pumping:
Recommended Pump Depth:
Pumping Rate:
Flowing Rate:
Recommended Pump Rate:
Levels UOM: ft
Rate UOM: GPM
Water State After Test Code: 1
Water State After Test: CLEAR
Pumping Test Method: 1
Pumping Duration HR:
Pumping Duration MIN:
Flowing: N

Water Details

Water ID: 933787982
Layer: 1
Kind Code: 1
Kind: FRESH
Water Found Depth: 38.00
Water Found Depth UOM: ft

<u>86</u>	1 of 1	293.9	ON		BORE
---------------------------	--------	-------	----	--	-------------

<p>Borehole ID: 590059 Use: Drill Method:: Easting:: 593849 Location Accuracy:: Elev. Reliability Note:: Total Depth m:: 1.7 Township:: Lot:: Completion Date:: Primary Water Use::</p>	<p>Type: Outcrop Status:: Unknown UTM Zone:: 17 Northing:: 4855185 Orig. Ground Elev m:: 294 DEM Ground Elev m:: 294 Primary Name:: OGS-OLW-62-1311 Concession:: Municipality: Static Water Level:: -999.9 Sec. Water Use::</p>
--	--

--Details--

<p>Stratum ID: 218339149 Bottom Depth(m): 1.7</p>	<p>Top Depth(m): 0.0 Stratum Desc: Di si</p>
--	---

<u>87</u>	1 of 1	299.8	lot 1 con 6 ON		WWIS
---------------------------	--------	-------	-------------------	--	-------------

<p>Well ID: 4909271 Construction Date: Primary Water Use: Not Used Sec. Water Use: Final Well Status: Test Hole Water Type: Casing Material:</p>	<p>Data Entry Status: Data Src: 1 Date Received: 11/21/2003 Selected Flag: 1 Abandonment Rec: Contractor: 7154 Form Version: 2</p>
---	---

Audit No: 264258 Tag: Construction Method: Elevation (m): Elevation Reliability: Depth to Bedrock: Well Depth: Overburden/Bedrock: Pump Rate: Static Water Level: Flowing (Y/N): Flow Rate: Clear/Cloudy:	Owner: Street Name: County: PEEL Municipality: CALEDON TOWN (CALEDON TWP) Site Info: Lot: 001 Concession: 06 Concession Name: HS E Easting NAD83: Northing NAD83: Zone: UTM Reliability:
--	---

Bore Hole Information

Bore Hole ID: 11099292 DP2BR: Code OB: 0 Code OB Desc: Overburden Open Hole: Elevation: 300.103576 Elevrc: Remarks: Elevrc Desc: Location Source Date: Improvement Location Source: Improvement Location Method: Source Revision Comment: Supplier Comment:	Spatial Status: Cluster Kind: UTMRC: 9 UTMRC Desc: unknown UTM Location Method: lot Org CS: Date Completed: 10/30/2003
--	---

Overburden and Bedrock

Materials Interval

Formation ID:	932948447
Layer:	1
Color:	6
General Color:	BROWN
Mat1:	05
Most Common Material:	CLAY
Mat2:	06
Other Materials:	SILT
Mat3:	
Other Materials:	
Formation Top Depth:	0.00
Formation End Depth:	13.00
Formation End Depth UOM:	ft

Formation ID:	932948448
Layer:	2
Color:	6
General Color:	BROWN
Mat1:	05
Most Common Material:	CLAY
Mat2:	
Other Materials:	
Mat3:	
Other Materials:	
Formation Top Depth:	13.00
Formation End Depth:	36.00
Formation End Depth UOM:	ft

Formation ID:	932948449
Layer:	3

Map Key	Number of Records	Elevation (m)	Site	DB
Color:		6		
General Color:		BROWN		
Mat1:		09		
Most Common Material:		MEDIUM SAND		
Mat2:				
Other Materials:				
Mat3:				
Other Materials:				
Formation Top Depth:		36.00		
Formation End Depth:		60.00		
Formation End Depth UOM:		ft		
Formation ID:		932948450		
Layer:		4		
Color:		2		
General Color:		GREY		
Mat1:		28		
Most Common Material:		SAND		
Mat2:		84		
Other Materials:		SILTY		
Mat3:				
Other Materials:				
Formation Top Depth:		60.00		
Formation End Depth:		187.00		
Formation End Depth UOM:		ft		
Formation ID:		932948451		
Layer:		5		
Color:		2		
General Color:		GREY		
Mat1:		05		
Most Common Material:		CLAY		
Mat2:				
Other Materials:				
Mat3:				
Other Materials:				
Formation Top Depth:		187.00		
Formation End Depth:		209.00		
Formation End Depth UOM:		ft		
Formation ID:		932948452		
Layer:		6		
Color:		2		
General Color:		GREY		
Mat1:		05		
Most Common Material:		CLAY		
Mat2:		12		
Other Materials:		STONES		
Mat3:		84		
Other Materials:		SILTY		
Formation Top Depth:		209.00		
Formation End Depth:		318.00		
Formation End Depth UOM:		ft		
Formation ID:		932948453		
Layer:		7		
Color:		2		
General Color:		GREY		
Mat1:		06		
Most Common Material:		SILT		
Mat2:		08		
Other Materials:		FINE SAND		
Mat3:		90		
Other Materials:		VERY		
Formation Top Depth:		318.00		
Formation End Depth:		326.00		

Formation End Depth UOM: ft

Formation ID: 932948454
Layer: 8
Color: 2
General Color: GREY
Mat1: 06
Most Common Material: SILT
Mat2: 12
Other Materials: STONES
Mat3:
Other Materials:
Formation Top Depth: 326.00
Formation End Depth: 420.00
Formation End Depth UOM: ft

Method of Construction & Well Use

Method Construction ID: 964909271
Method Construction Code: 3
Method Construction: Rotary (Reverse)
Other Method Construction:

Pipe Information

Pipe ID: 11103007
Casing No: 1
Comment:
Alt Name:

<u>88</u>	1 of 1	306.0	lot 18 con 1 ON		WWIS
---------------------------	--------	-------	--------------------	--	-------------

<p>Well ID: 4903051 Construction Date: Primary Water Use: Livestock Sec. Water Use: Domestic Final Well Status: Water Supply Water Type: Casing Material: Audit No: Tag: Construction Method: Elevation (m): Elevation Reliability: Depth to Bedrock: Well Depth: Overburden/Bedrock: Pump Rate: Static Water Level: Flowing (Y/N): Flow Rate: Clear/Cloudy:</p>	<p>Data Entry Status: Data Src: 1 Date Received: 11/8/1968 Selected Flag: 1 Abandonment Rec: Contractor: 3612 Form Version: 1 Owner: Street Name: County: PEEL Municipality: CALEDON TOWN (ALBION) Site Info: Lot: 018 Concession: 01 Concession Name: CON Easting NAD83: Northing NAD83: Zone: UTM Reliability:</p>
---	---

Bore Hole Information

<p>Bore Hole ID: 10317892 DP2BR: Code OB: o Code OB Desc: Overburden Open Hole:</p>	<p>Spatial Status: Cluster Kind: UTMRC: 4 UTMRC Desc: margin of error : 30 m - 100 m Location Method: p4</p>
--	---

Elevation: 306.359191 Elevrc: Remarks: Elevrc Desc: Location Source Date: Improvement Location Source: Improvement Location Method: Source Revision Comment: Supplier Comment:	Org CS: Date Completed: 10/17/1968
---	---

Overburden and Bedrock Materials Interval

Formation ID: 932040214
Layer: 1
Color:
General Color:
Mat1: 02
Most Common Material: TOPSOIL
Mat2:
Other Materials:
Mat3:
Other Materials:
Formation Top Depth: 0.00
Formation End Depth: 2.00
Formation End Depth UOM: ft

Formation ID: 932040215
Layer: 2
Color: 6
General Color: BROWN
Mat1: 05
Most Common Material: CLAY
Mat2: 12
Other Materials: STONES
Mat3:
Other Materials:
Formation Top Depth: 2.00
Formation End Depth: 21.00
Formation End Depth UOM: ft

Formation ID: 932040216
Layer: 3
Color:
General Color:
Mat1: 12
Most Common Material: STONES
Mat2:
Other Materials:
Mat3:
Other Materials:
Formation Top Depth: 21.00
Formation End Depth: 23.00
Formation End Depth UOM: ft

Formation ID: 932040217
Layer: 4
Color:
General Color:
Mat1: 09
Most Common Material: MEDIUM SAND
Mat2:
Other Materials:
Mat3:
Other Materials:

Map Key	Number of Records	Elevation (m)	Site	DB
Formation Top Depth:		23.00		
Formation End Depth:		27.00		
Formation End Depth UOM:		ft		
Formation ID:		932040218		
Layer:		5		
Color:				
General Color:				
Mat1:		08		
Most Common Material:		FINE SAND		
Mat2:		06		
Other Materials:		SILT		
Mat3:				
Other Materials:				
Formation Top Depth:		27.00		
Formation End Depth:		57.00		
Formation End Depth UOM:		ft		
Formation ID:		932040219		
Layer:		6		
Color:				
General Color:				
Mat1:		10		
Most Common Material:		COARSE SAND		
Mat2:				
Other Materials:				
Mat3:				
Other Materials:				
Formation Top Depth:		57.00		
Formation End Depth:		63.00		
Formation End Depth UOM:		ft		
Formation ID:		932040220		
Layer:		7		
Color:				
General Color:				
Mat1:		07		
Most Common Material:		QUICKSAND		
Mat2:				
Other Materials:				
Mat3:				
Other Materials:				
Formation Top Depth:		63.00		
Formation End Depth:		70.00		
Formation End Depth UOM:		ft		
<u>Method of Construction & Well Use</u>				
Method Construction ID:		964903051		
Method Construction Code:		6		
Method Construction:		Boring		
Other Method Construction:				
<u>Pipe Information</u>				
Pipe ID:		10866462		
Casing No:		1		
Comment:				
Alt Name:				
<u>Construction Record - Casing</u>				

Map Key	Number of Records	Elevation (m)	Site	DB
Casing ID:		930525212		
Layer:		1		
Material:		3		
Open Hole or Material:		CONCRETE		
Depth From:				
Depth To:		70.00		
Casing Diameter:		36.00		
Casing Diameter UOM:		inch		
Casing Depth UOM:		ft		

Results of Well Yield Testing

Pump Test ID:	994903051
Pump Set At:	
Static Level:	58.00
Final Level After Pumping:	64.00
Recommended Pump Depth:	68.00
Pumping Rate:	2.00
Flowing Rate:	
Recommended Pump Rate:	2.00
Levels UOM:	ft
Rate UOM:	GPM
Water State After Test Code:	1
Water State After Test:	CLEAR
Pumping Test Method:	1
Pumping Duration HR:	2
Pumping Duration MIN:	30
Flowing:	N

Water Details

Water ID:	933791062
Layer:	1
Kind Code:	1
Kind:	FRESH
Water Found Depth:	57.00
Water Found Depth UOM:	ft

89

1 of 1

306.1

lot 18 con 1
ON

WWIS

Well ID:	4900030	Data Entry Status:	
Construction Date:		Data Src:	1
Primary Water Use:	Livestock	Date Received:	2/22/1965
Sec. Water Use:	Domestic	Selected Flag:	1
Final Well Status:	Water Supply	Abandonment Rec:	
Water Type:		Contractor:	1308
Casing Material:		Form Version:	1
Audit No:		Owner:	
Tag:		Street Name:	
Construction Method:		County:	PEEL
Elevation (m):		Municipality:	CALEDON TOWN (ALBION)
Elevation Reliability:		Site Info:	
Depth to Bedrock:		Lot:	018
Well Depth:		Concession:	01
Overburden/Bedrock:		Concession Name:	CON
Pump Rate:		Easting NAD83:	
Static Water Level:		Northing NAD83:	
Flowing (Y/N):		Zone:	
Flow Rate:		UTM Reliability:	
Clear/Cloudy:			

Bore Hole Information

Bore Hole ID:	10314878	Spatial Status:	
DP2BR:		Cluster Kind:	
Code OB:	o	UTMRC:	5
Code OB Desc:	Overburden	UTMRC Desc:	margin of error : 100 m - 300 m
Open Hole:		Location Method:	p5
Elevation:	306.039001	Org CS:	
Elevrc:		Date Completed:	11/6/1964
Remarks:			
Elevrc Desc:			
Location Source Date:			
Improvement Location Source:			
Improvement Location Method:			
Source Revision Comment:			
Supplier Comment:			

Overburden and Bedrock

Materials Interval

Formation ID:	932028360
Layer:	1
Color:	
General Color:	
Mat1:	02
Most Common Material:	TOPSOIL
Mat2:	
Other Materials:	
Mat3:	
Other Materials:	
Formation Top Depth:	0.00
Formation End Depth:	2.00
Formation End Depth UOM:	ft
Formation ID:	932028361
Layer:	2
Color:	
General Color:	
Mat1:	09
Most Common Material:	MEDIUM SAND
Mat2:	
Other Materials:	
Mat3:	
Other Materials:	
Formation Top Depth:	2.00
Formation End Depth:	48.00
Formation End Depth UOM:	ft

Method of Construction & Well

Use

Method Construction ID:	964900030
Method Construction Code:	1
Method Construction:	Cable Tool
Other Method Construction:	

Pipe Information

Pipe ID:	10863448
Casing No:	1
Comment:	
Alt Name:	

Construction Record - Casing

Casing ID: 930520906
Layer: 1
Material: 1
Open Hole or Material: STEEL
Depth From:
Depth To: 48.00
Casing Diameter: 27.00
Casing Diameter UOM: inch
Casing Depth UOM: ft

Results of Well Yield Testing

Pump Test ID: 994900030
Pump Set At:
Static Level: 42.00
Final Level After Pumping: 46.00
Recommended Pump Depth: 46.00
Pumping Rate: 1.00
Flowing Rate:
Recommended Pump Rate: 1.00
Levels UOM: ft
Rate UOM: GPM
Water State After Test Code: 1
Water State After Test: CLEAR
Pumping Test Method: 1
Pumping Duration HR: 0
Pumping Duration MIN: 30
Flowing: N

Water Details

Water ID: 933787983
Layer: 1
Kind Code: 1
Kind: FRESH
Water Found Depth: 41.00
Water Found Depth UOM: ft

90	1 of 1	293.8	lot 31 con 6 ON	WWIS
--------------------	--------	-------	--------------------	------

Well ID: 4901553 Construction Date: Primary Water Use: Livestock Sec. Water Use: Domestic Final Well Status: Water Supply Water Type: Casing Material: Audit No: Tag: Construction Method: Elevation (m): Elevation Reliability: Depth to Bedrock: Well Depth: Overburden/Bedrock: Pump Rate: Static Water Level: Flowing (Y/N): Flow Rate:	Data Entry Status: Data Src: 1 Date Received: 10/15/1963 Selected Flag: 1 Abandonment Rec: Contractor: 5001 Form Version: 1 Owner: Street Name: County: PEEL Municipality: CALEDON TOWN (CHINGUACOUSY) Site Info: Lot: 031 Concession: 06 Concession Name: HS E Easting NAD83: Northing NAD83: Zone: UTM Reliability:
--	--

Clear/Cloudy:

Bore Hole Information

Bore Hole ID:	10316398	Spatial Status:	
DP2BR:		Cluster Kind:	
Code OB:	o	UTMRC:	5
Code OB Desc:	Overburden	UTMRC Desc:	margin of error : 100 m - 300 m
Open Hole:		Location Method:	p5
Elevation:	294.474945	Org CS:	
Elevrc:		Date Completed:	7/15/1963
Remarks:			
Elevrc Desc:			
Location Source Date:			
Improvement Location Source:			
Improvement Location Method:			
Source Revision Comment:			
Supplier Comment:			

Overburden and Bedrock

Materials Interval

Formation ID:	932034788
Layer:	1
Color:	
General Color:	
Mat1:	02
Most Common Material:	TOPSOIL
Mat2:	
Other Materials:	
Mat3:	
Other Materials:	
Formation Top Depth:	0.00
Formation End Depth:	2.00
Formation End Depth UOM:	ft

Formation ID:	932034789
Layer:	2
Color:	
General Color:	
Mat1:	08
Most Common Material:	FINE SAND
Mat2:	
Other Materials:	
Mat3:	
Other Materials:	
Formation Top Depth:	2.00
Formation End Depth:	22.00
Formation End Depth UOM:	ft

Formation ID:	932034790
Layer:	3
Color:	
General Color:	
Mat1:	10
Most Common Material:	COARSE SAND
Mat2:	
Other Materials:	
Mat3:	
Other Materials:	
Formation Top Depth:	22.00
Formation End Depth:	38.00
Formation End Depth UOM:	ft

Method of Construction & Well Use

Method Construction ID: 964901553
 Method Construction Code: 6
 Method Construction: Boring
 Other Method Construction:

Pipe Information

Pipe ID: 10864968
 Casing No: 1
 Comment:
 Alt Name:

Construction Record - Casing

Casing ID: 930522991
 Layer: 1
 Material: 3
 Open Hole or Material: CONCRETE
 Depth From:
 Depth To: 38.00
 Casing Diameter: 36.00
 Casing Diameter UOM: inch
 Casing Depth UOM: ft

Results of Well Yield Testing

Pump Test ID: 994901553
 Pump Set At:
 Static Level: 22.00
 Final Level After Pumping: 32.00
 Recommended Pump Depth: 33.00
 Pumping Rate: 4.00
 Flowing Rate:
 Recommended Pump Rate: 3.00
 Levels UOM: ft
 Rate UOM: GPM
 Water State After Test Code: 1
 Water State After Test: CLEAR
 Pumping Test Method: 1
 Pumping Duration HR: 1
 Pumping Duration MIN: 0
 Flowing: N

Water Details

Water ID: 933789487
 Layer: 1
 Kind Code: 1
 Kind: FRESH
 Water Found Depth: 34.00
 Water Found Depth UOM: ft

[91](#) 1 of 1 294.8 lot 14 con 1 ON WWIS

Well ID: 4909324 Data Entry Status:
 Construction Date: Data Src: 1

Primary Water Use: Not Used Sec. Water Use: Final Well Status: Abandoned-Other Water Type: Casing Material: Audit No: 256377 Tag: Construction Method: Elevation (m): Elevation Reliability: Depth to Bedrock: Well Depth: Overburden/Bedrock: Pump Rate: Static Water Level: Flowing (Y/N): Flow Rate: Clear/Cloudy:	Date Received: 2/6/2004 Selected Flag: 1 Abandonment Rec: Contractor: 3662 Form Version: 2 Owner: Street Name: County: PEEL Municipality: CALEDON TOWN (ALBION) Site Info: Lot: 014 Concession: 01 Concession Name: CON Easting NAD83: Northing NAD83: Zone: UTM Reliability:
--	--

Bore Hole Information

Bore Hole ID: 11099332 DP2BR: 1 Code OB: v Code OB Desc: Overburden below Bedrock Open Hole: Elevation: 293.439727 Elevrc: Remarks: Elevrc Desc: Location Source Date: Improvement Location Source: Improvement Location Method: Source Revision Comment: Supplier Comment:	Spatial Status: Cluster Kind: UTMRC: 9 UTMRC Desc: unknown UTM Location Method: lot Org CS: Date Completed: 9/25/2003
--	--

Overburden and Bedrock Materials Interval

Formation ID: 932948557 Layer: 1 Color: 6 General Color: BROWN Mat1: 02 Most Common Material: TOPSOIL Mat2: Other Materials: Mat3: Other Materials: Formation Top Depth: 0.00 Formation End Depth: 1.00 Formation End Depth UOM: ft	Formation ID: 932948558 Layer: 2 Color: 6 General Color: BROWN Mat1: 36 Most Common Material: BASALT Mat2: 28 Other Materials: SAND Mat3: Other Materials: Formation Top Depth: 1.00
--	---

Map Key	Number of Records	Elevation (m)	Site	DB
Formation End Depth:		3.00		
Formation End Depth UOM:		ft		
Formation ID:		932948559		
Layer:		3		
Color:		6		
General Color:		BROWN		
Mat1:		08		
Most Common Material:		FINE SAND		
Mat2:		90		
Other Materials:		VERY		
Mat3:				
Other Materials:				
Formation Top Depth:		3.00		
Formation End Depth:		13.00		
Formation End Depth UOM:		ft		
<u>Method of Construction & Well Use</u>				
Method Construction ID:		964909324		
Method Construction Code:		0		
Method Construction:		Not Known		
Other Method Construction:				
<u>Pipe Information</u>				
Pipe ID:		11103047		
Casing No:		1		
Comment:				
Alt Name:				

<u>92</u>	1 of 1	301.6	ON	BORE
Borehole ID:	590507			
Use:				
Drill Method::				
Easting::	591999			
Location Accuracy::				
Elev. Reliability Note::				
Total Depth m::	1.5			
Township::				
Lot::				
Completion Date::				
Primary Water Use::				
Type:			Outcrop	
Status::			Unknown	
UTM Zone::			17	
Northing::			4857202	
Orig. Ground Elev m::			305	
DEM Ground Elev m::			302	
Primary Name::			OGS-OLW-62-1314	
Concession::				
Municipality:				
Static Water Level::			-999.9	
Sec. Water Use::				
--Details--				
Stratum ID:	218339152			
Bottom Depth(m):	1.5			
Top Depth(m):			0.0	
Stratum Desc:			Di si	

<u>93</u>	1 of 1	293.1	lot 31 con 6 ON	WWIS
Well ID:	4907352			
Construction Date:				
Primary Water Use:	Domestic			
Sec. Water Use:	0			
Final Well Status:	Water Supply			
Water Type:				
Data Entry Status:				
Data Src:			1	
Date Received:			8/10/1990	
Selected Flag:			1	
Abandonment Rec:				
Contractor:			4919	

Map Key	Number of Records	Elevation (m)	Site	DB
Casing Material:			Form Version:	1
Audit No:	62621		Owner:	
Tag:			Street Name:	
Construction Method:			County:	PEEL
Elevation (m):			Municipality:	CALEDON TOWN (CHINGUACOUSY)
Elevation Reliability:			Site Info:	
Depth to Bedrock:			Lot:	031
Well Depth:			Concession:	06
Overburden/Bedrock:			Concession Name:	HS E
Pump Rate:			Easting NAD83:	
Static Water Level:			Northing NAD83:	
Flowing (Y/N):			Zone:	
Flow Rate:			UTM Reliability:	
Clear/Cloudy:				

Bore Hole Information

Bore Hole ID:	10321911	Spatial Status:	
DP2BR:		Cluster Kind:	
Code OB:	o	UTMRC:	7
Code OB Desc:	Overburden	UTMRC Desc:	margin of error : 1 km - 3 km
Open Hole:		Location Method:	gps
Elevation:	292.957275	Org CS:	
Elevrc:		Date Completed:	3/20/1990
Remarks:			
Elevrc Desc:			
Location Source Date:			
Improvement Location Source:			
Improvement Location Method:			
Source Revision Comment:			
Supplier Comment:			

Overburden and Bedrock Materials Interval

Formation ID:	932058076
Layer:	1
Color:	
General Color:	
Mat1:	02
Most Common Material:	TOPSOIL
Mat2:	28
Other Materials:	SAND
Mat3:	
Other Materials:	
Formation Top Depth:	0.00
Formation End Depth:	40.00
Formation End Depth UOM:	ft

Method of Construction & Well Use

Method Construction ID:	964907352
Method Construction Code:	6
Method Construction:	Boring
Other Method Construction:	

Pipe Information

Pipe ID:	10870481
Casing No:	1
Comment:	

Alt Name:

Construction Record - Casing

Casing ID: 930531124
Layer: 1
Material: 2
Open Hole or Material: GALVANIZED
Depth From:
Depth To: 40.00
Casing Diameter: 30.00
Casing Diameter UOM: inch
Casing Depth UOM: ft

Results of Well Yield Testing

Pump Test ID: 994907352
Pump Set At:
Static Level: 20.00
Final Level After Pumping: 35.00
Recommended Pump Depth: 37.00
Pumping Rate: 10.00
Flowing Rate:
Recommended Pump Rate: 3.00
Levels UOM: ft
Rate UOM: GPM
Water State After Test Code: 1
Water State After Test: CLEAR
Pumping Test Method: 2
Pumping Duration HR: 1
Pumping Duration MIN:
Flowing: N

Draw Down & Recovery

Pump Test Detail ID: 934257006
Test Type: Recovery
Test Duration: 15
Test Level: 32.00
Test Level UOM: ft

Pump Test Detail ID: 934531119
Test Type: Recovery
Test Duration: 30
Test Level: 30.00
Test Level UOM: ft

Pump Test Detail ID: 934785195
Test Type: Recovery
Test Duration: 45
Test Level: 28.00
Test Level UOM: ft

Pump Test Detail ID: 935050702
Test Type: Recovery
Test Duration: 60
Test Level: 26.00
Test Level UOM: ft

Water Details

Water ID: 933795448

Map Key	Number of Records	Elevation (m)	Site	DB
Layer:		1		
Kind Code:		5		
Kind:		Not stated		
Water Found Depth:		20.00		
Water Found Depth UOM:		ft		

[94](#) 1 of 1 292.9 lot 14 con 1 ON [WWIS](#)

Well ID:	4905670	Data Entry Status:	
Construction Date:		Data Src:	1
Primary Water Use:	Domestic	Date Received:	7/7/1980
Sec. Water Use:	0	Selected Flag:	1
Final Well Status:	Water Supply	Abandonment Rec:	
Water Type:		Contractor:	5206
Casing Material:		Form Version:	1
Audit No:		Owner:	
Tag:		Street Name:	
Construction Method:		County:	PEEL
Elevation (m):		Municipality:	CALEDON TOWN (ALBION)
Elevation Reliability:		Site Info:	
Depth to Bedrock:		Lot:	014
Well Depth:		Concession:	01
Overburden/Bedrock:		Concession Name:	CON
Pump Rate:		Easting NAD83:	
Static Water Level:		Northing NAD83:	
Flowing (Y/N):		Zone:	
Flow Rate:		UTM Reliability:	
Clear/Cloudy:			

Bore Hole Information

Bore Hole ID:	10320374	Spatial Status:	
DP2BR:		Cluster Kind:	
Code OB:	o	UTMRC:	5
Code OB Desc:	Overburden	UTMRC Desc:	margin of error : 100 m - 300 m
Open Hole:		Location Method:	p5
Elevation:	292.656463	Org CS:	
Elevrc:		Date Completed:	6/25/1980
Remarks:			
Elevrc Desc:			
Location Source Date:			
Improvement Location Source:			
Improvement Location Method:			
Source Revision Comment:			
Supplier Comment:			

Overburden and Bedrock

Materials Interval

Formation ID:	932050840
Layer:	1
Color:	6
General Color:	BROWN
Mat1:	05
Most Common Material:	CLAY
Mat2:	
Other Materials:	
Mat3:	
Other Materials:	
Formation Top Depth:	0.00
Formation End Depth:	9.00
Formation End Depth UOM:	ft

Map Key	Number of Records	Elevation (m)	Site	DB
Formation ID:		932050841		
Layer:		2		
Color:		6		
General Color:		BROWN		
Mat1:		05		
Most Common Material:		CLAY		
Mat2:		11		
Other Materials:		GRAVEL		
Mat3:				
Other Materials:				
Formation Top Depth:		9.00		
Formation End Depth:		12.00		
Formation End Depth UOM:		ft		
Formation ID:		932050842		
Layer:		3		
Color:		6		
General Color:		BROWN		
Mat1:		08		
Most Common Material:		FINE SAND		
Mat2:				
Other Materials:				
Mat3:				
Other Materials:				
Formation Top Depth:		12.00		
Formation End Depth:		67.00		
Formation End Depth UOM:		ft		
Formation ID:		932050843		
Layer:		4		
Color:		2		
General Color:		GREY		
Mat1:		08		
Most Common Material:		FINE SAND		
Mat2:				
Other Materials:				
Mat3:				
Other Materials:				
Formation Top Depth:		67.00		
Formation End Depth:		100.00		
Formation End Depth UOM:		ft		
<u>Method of Construction & Well Use</u>				
Method Construction ID:		964905670		
Method Construction Code:		2		
Method Construction:		Rotary (Convent.)		
Other Method Construction:				
<u>Pipe Information</u>				
Pipe ID:		10868944		
Casing No:		1		
Comment:				
Alt Name:				
<u>Construction Record - Casing</u>				
Casing ID:		930528619		
Layer:		1		
Material:		1		

Map Key	Number of Records	Elevation (m)	Site	DB
Open Hole or Material:		STEEL		
Depth From:				
Depth To:		87.00		
Casing Diameter:		6.00		
Casing Diameter UOM:		inch		
Casing Depth UOM:		ft		
<u>Construction Record - Screen</u>				
Screen ID:		933359818		
Layer:		1		
Slot:		006		
Screen Top Depth:		94.00		
Screen End Depth:		100.00		
Screen Material:				
Screen Depth UOM:		ft		
Screen Diameter UOM:		inch		
Screen Diameter:		6.00		
<u>Results of Well Yield Testing</u>				
Pump Test ID:		994905670		
Pump Set At:				
Static Level:		25.00		
Final Level After Pumping:		75.00		
Recommended Pump Depth:		88.00		
Pumping Rate:		15.00		
Flowing Rate:				
Recommended Pump Rate:		5.00		
Levels UOM:		ft		
Rate UOM:		GPM		
Water State After Test Code:		1		
Water State After Test:		CLEAR		
Pumping Test Method:		1		
Pumping Duration HR:		4		
Pumping Duration MIN:		0		
Flowing:		N		
<u>Draw Down & Recovery</u>				
Pump Test Detail ID:		934261856		
Test Type:		Recovery		
Test Duration:		15		
Test Level:		45.00		
Test Level UOM:		ft		
Pump Test Detail ID:		934527177		
Test Type:		Recovery		
Test Duration:		30		
Test Level:		25.00		
Test Level UOM:		ft		
Pump Test Detail ID:		934781288		
Test Type:		Recovery		
Test Duration:		45		
Test Level:		25.00		
Test Level UOM:		ft		
Pump Test Detail ID:		935046702		
Test Type:		Recovery		
Test Duration:		60		
Test Level:		25.00		
Test Level UOM:		ft		

Water Details

Water ID: 933793688
Layer: 1
Kind Code: 1
Kind: FRESH
Water Found Depth: 90.00
Water Found Depth UOM: ft

95	1 of 1	291.9	14603 AIRPORT ROAD<UNOFFICIAL> Caledon ON	SPL
--------------------	--------	-------	--	-----

Ref No: 4160-5NXG2E	Site Address:
Contaminant Name: DIESEL FUEL	Site Conc:
Contaminant Code: 13	Site Lot:
Contaminant Limit 1:	Site County/District: Caledon
Contam. Limit Freq 1:	Site Municipality:
Contaminant UN No 1:	Site Postal Code:
Contaminant Qty:	Sector Type:
MOE Reported Dt: 6/28/2003	Source Type:
Health/Env Conseq:	Receiving Medium: Land
Incident Dt: 6/28/2003	Receiving Env:
Incident Cause:	Environment Impact:
Incident Event:	Nature of Impact:
Incident Reason:	SAC Action Class: Spill to Land
Incident Summary: Truck Fire-Runoff/Diesel soaked into Grnd.	

96	1 of 1	291.9	lot 15 con 6 WINDHAM CENTRE ON	WWIS
--------------------	--------	-------	-----------------------------------	------

Well ID: 4408153	Data Entry Status:
Construction Date:	Data Src: 1
Primary Water Use: Domestic	Date Received: 7/8/2004
Sec. Water Use:	Selected Flag: 1
Final Well Status: Water Supply	Abandonment Rec:
Water Type:	Contractor: 7193
Casing Material:	Form Version: 3
Audit No: Z09099	Owner:
Tag: A009004	Street Name: RR#
Construction Method:	County: NORFOLK
Elevation (m):	Municipality: WINDHAM TOWNSHIP
Elevation Reliability:	Site Info:
Depth to Bedrock:	Lot: 015
Well Depth:	Concession: 06
Overburden/Bedrock:	Concession Name: CON
Pump Rate:	Easting NAD83:
Static Water Level:	Northing NAD83:
Flowing (Y/N):	Zone:
Flow Rate:	UTM Reliability:
Clear/Cloudy:	

Bore Hole Information

Bore Hole ID: 11176479	Spatial Status:
DP2BR:	Cluster Kind:
Code OB: 0	UTMRC: 3
Code OB Desc: Overburden	UTMRC Desc: margin of error : 10 - 30 m
Open Hole:	Location Method: wwr
Elevation: 292.082458	Org CS: UTM83
Elevrc:	Date Completed: 6/10/2004

Remarks:
Elevrc Desc:
Location Source Date:
Improvement Location Source:
Improvement Location Method:
Source Revision Comment:
Supplier Comment:

Overburden and Bedrock Materials Interval

Formation ID: 932979767
Layer: 1
Color: 8
General Color: BLACK
Mat1: 02
Most Common Material: TOPSOIL
Mat2:
Other Materials:
Mat3:
Other Materials:
Formation Top Depth: 0.00
Formation End Depth: 0.60
Formation End Depth UOM: m

Formation ID: 932979768
Layer: 2
Color: 6
General Color: BROWN
Mat1: 28
Most Common Material: SAND
Mat2:
Other Materials:
Mat3:
Other Materials:
Formation Top Depth: 0.60
Formation End Depth: 3.08
Formation End Depth UOM: m

Formation ID: 932979769
Layer: 3
Color: 6
General Color: BROWN
Mat1: 05
Most Common Material: CLAY
Mat2: 06
Other Materials: SILT
Mat3:
Other Materials:
Formation Top Depth: 3.08
Formation End Depth: 8.62
Formation End Depth UOM: m

Formation ID: 932979770
Layer: 4
Color: 6
General Color: BROWN
Mat1: 08
Most Common Material: FINE SAND
Mat2:
Other Materials:
Mat3:
Other Materials:
Formation Top Depth: 8.62
Formation End Depth: 12.31

Map Key	Number of Records	Elevation (m)	Site	DB
Formation End Depth UOM:		m		
<u>Annular Space/Abandonment Sealing Record</u>				
Plug ID:		933258331		
Layer:		1		
Plug From:		0.00		
Plug To:		6.50		
Plug Depth UOM:		m		
<u>Method of Construction & Well Use</u>				
Method Construction ID:		964408153		
Method Construction Code:		1		
Method Construction:		Cable Tool		
Other Method Construction:				
<u>Pipe Information</u>				
Pipe ID:		11184998		
Casing No:		1		
Comment:				
Alt Name:				
<u>Construction Record - Casing</u>				
Casing ID:		930848557		
Layer:		1		
Material:		1		
Open Hole or Material:		STEEL		
Depth From:		0.00		
Depth To:		9.85		
Casing Diameter:		12.70		
Casing Diameter UOM:		cm		
Casing Depth UOM:		m		
<u>Construction Record - Screen</u>				
Screen ID:		933409928		
Layer:		1		
Slot:		6		
Screen Top Depth:		9.85		
Screen End Depth:		12.31		
Screen Material:		1		
Screen Depth UOM:		m		
Screen Diameter UOM:		cm		
Screen Diameter:		12.70		
<u>Results of Well Yield Testing</u>				
Pump Test ID:		11192362		
Pump Set At:		11.00		
Static Level:		6.77		
Final Level After Pumping:		11.00		
Recommended Pump Depth:		11.00		
Pumping Rate:		22.50		
Flowing Rate:				
Recommended Pump Rate:		22.50		

Map Key	Number of Records	Elevation (m)	Site	DB
Levels UOM:		m		
Rate UOM:		LPM		
Water State After Test Code:				
Water State After Test:				
Pumping Test Method:		1		
Pumping Duration HR:		2		
Pumping Duration MIN:				
Flowing:				
<u>Draw Down & Recovery</u>				
Pump Test Detail ID:		11286032		
Test Type:		Draw Down		
Test Duration:		1		
Test Level:		9.00		
Test Level UOM:		m		
Pump Test Detail ID:		11286033		
Test Type:		Recovery		
Test Duration:		1		
Test Level:		9.00		
Test Level UOM:		m		
Pump Test Detail ID:		11286034		
Test Type:		Draw Down		
Test Duration:		2		
Test Level:		10.50		
Test Level UOM:		m		
Pump Test Detail ID:		11286035		
Test Type:		Recovery		
Test Duration:		2		
Test Level:		8.00		
Test Level UOM:		m		
Pump Test Detail ID:		11286037		
Test Type:		Recovery		
Test Duration:		3		
Test Level:		7.00		
Test Level UOM:		m		
Pump Test Detail ID:		11286036		
Test Type:		Draw Down		
Test Duration:		3		
Test Level:		11.00		
Test Level UOM:		m		
Pump Test Detail ID:		11286038		
Test Type:		Draw Down		
Test Duration:		4		
Test Level:		11.00		
Test Level UOM:		m		
Pump Test Detail ID:		11286039		
Test Type:		Recovery		
Test Duration:		4		
Test Level:		6.77		
Test Level UOM:		m		
Pump Test Detail ID:		11286040		
Test Type:		Draw Down		
Test Duration:		5		
Test Level:		11.00		
Test Level UOM:		m		

Map Key	Number of Records	Elevation (m)	Site	DB
Pump Test Detail ID:		11286041		
Test Type:		Recovery		
Test Duration:		5		
Test Level:		6.77		
Test Level UOM:		m		
Pump Test Detail ID:		11286042		
Test Type:		Draw Down		
Test Duration:		10		
Test Level:		11.00		
Test Level UOM:		m		
Pump Test Detail ID:		11286043		
Test Type:		Recovery		
Test Duration:		10		
Test Level:		6.77		
Test Level UOM:		m		
Pump Test Detail ID:		11286044		
Test Type:		Draw Down		
Test Duration:		15		
Test Level:		11.00		
Test Level UOM:		m		
Pump Test Detail ID:		11286045		
Test Type:		Recovery		
Test Duration:		15		
Test Level:		6.77		
Test Level UOM:		m		
Pump Test Detail ID:		11286047		
Test Type:		Recovery		
Test Duration:		20		
Test Level:		6.77		
Test Level UOM:		m		
Pump Test Detail ID:		11286046		
Test Type:		Draw Down		
Test Duration:		20		
Test Level:		11.00		
Test Level UOM:		m		
Pump Test Detail ID:		11286048		
Test Type:		Draw Down		
Test Duration:		25		
Test Level:		11.00		
Test Level UOM:		m		
Pump Test Detail ID:		11286049		
Test Type:		Recovery		
Test Duration:		25		
Test Level:		6.77		
Test Level UOM:		m		
Pump Test Detail ID:		11286050		
Test Type:		Draw Down		
Test Duration:		30		
Test Level:		11.00		
Test Level UOM:		m		
Pump Test Detail ID:		11286051		
Test Type:		Recovery		
Test Duration:		30		
Test Level:		6.77		
Test Level UOM:		m		

Map Key	Number of Records	Elevation (m)	Site	DB
Pump Test Detail ID:		11286052		
Test Type:		Draw Down		
Test Duration:		40		
Test Level:		11.00		
Test Level UOM:		m		
Pump Test Detail ID:		11286053		
Test Type:		Recovery		
Test Duration:		40		
Test Level:		6.77		
Test Level UOM:		m		
Pump Test Detail ID:		11286054		
Test Type:		Draw Down		
Test Duration:		50		
Test Level:		11.00		
Test Level UOM:		m		
Pump Test Detail ID:		11286055		
Test Type:		Recovery		
Test Duration:		50		
Test Level:		6.77		
Test Level UOM:		m		
Pump Test Detail ID:		11286057		
Test Type:		Recovery		
Test Duration:		60		
Test Level:		6.77		
Test Level UOM:		m		
Pump Test Detail ID:		11286056		
Test Type:		Draw Down		
Test Duration:		60		
Test Level:		11.00		
Test Level UOM:		m		
<u>Water Details</u>				
Water ID:		934054271		
Layer:		1		
Kind Code:		1		
Kind:		FRESH		
Water Found Depth:		9.23		
Water Found Depth UOM:		m		
<u>Hole Diameter</u>				
Hole ID:		11310315		
Diameter:		24.00		
Depth From:		0.00		
Depth To:		6.00		
Hole Depth UOM:		m		
Hole Diameter UOM:		cm		
97	1 of 3	304.7	MANNINGTON DEV.(CALEDON) INC.-LOT 2/C-6 CRANSTON DR./AIRPORT RD./JEAN CALEDON TOWN ON	CA
Certificate #:		7-0479-91-		
Application Year:		91		
Issue Date:		6/21/1991		
Approval Type:		Municipal water		
Status:		Approved		

Map Key	Number of Records	Elevation (m)	Site	DB
Application Type: Client Name:: Client Address:: Client City:: Client Postal Code:: Project Description:: Contaminants:: Emission Control::				
97	2 of 3	304.7	R.M. OF PEEL AIRPORT RD./CRANSTON CR. CALEDON TOWN ON	CA
Certificate #: 7-0399-94- Application Year: 94 Issue Date: 6/1/1994 Approval Type: Municipal water Status: Approved Application Type: Client Name:: Client Address:: Client City:: Client Postal Code:: Project Description:: Contaminants:: Emission Control::				
97	3 of 3	304.7	MANNINGTON DEV.(CALEDON) INC.-LOT 2/C-6 CRANSTON DR./AIRPORT RD./JEAN CALEDON TOWN ON	CA
Certificate #: 3-0583-91- Application Year: 91 Issue Date: 6/21/1991 Approval Type: Municipal sewage Status: Approved Application Type: Client Name:: Client Address:: Client City:: Client Postal Code:: Project Description:: Contaminants:: Emission Control::				
98	1 of 1	303.9	Home Turf Lawn Care<UNOFFICIAL> 33 Jean Street, Caledon East<UNOFFICIAL> Caledon ON	SPL
Ref No: 6134-7KWMDT Contaminant Name: HERBICIDE (N.O.S.) Contaminant Code: 25 Contaminant Limit 1: Contam. Limit Freq 1: Contaminant UN No 1: Contaminant Qty: 39 L MOE Reported Dt: 10/30/2008 Health/Env Conseq: Incident Dt: Incident Cause: Discharge Or Bypass To A Watercourse Site Address: Site Conc: Site Lot: Site County/District: Site Municipality: Caledon Site Postal Code: Sector Type: Source Type: Receiving Medium: Receiving Env: Environment Impact: Poss ble				

Map Key	Number of Records	Elevation (m)	Site	DB
Incident Event:			Nature of Impact:	Surface Water Pollution
Incident Reason:			SAC Action Class:	Watercourse Spills
Incident Summary:			Other - Reason not otherwise defined Home Turf Lawn Care, 39 L herbicide to Rd and c/b	

99	1 of 1	305.7	lot 2 con 6 ON	WWIS
--------------------	--------	-------	----------------	------

Well ID:	4900670	Data Entry Status:	
Construction Date:		Data Src:	1
Primary Water Use:	Domestic	Date Received:	2/7/1956
Sec. Water Use:	0	Selected Flag:	1
Final Well Status:	Water Supply	Abandonment Rec:	
Water Type:		Contractor:	1308
Casing Material:		Form Version:	1
Audit No:		Owner:	
Tag:		Street Name:	
Construction Method:		County:	PEEL
Elevation (m):		Municipality:	CALEDON TOWN (CALEDON TWP)
Elevation Reliability:		Site Info:	
Depth to Bedrock:		Lot:	002
Well Depth:		Concession:	06
Overburden/Bedrock:		Concession Name:	HS E
Pump Rate:		Easting NAD83:	
Static Water Level:		Northing NAD83:	
Flowing (Y/N):		Zone:	
Flow Rate:		UTM Reliability:	
Clear/Cloudy:			

Bore Hole Information

Bore Hole ID:	10315518	Spatial Status:	
DP2BR:		Cluster Kind:	
Code OB:	o	UTMRC:	9
Code OB Desc:	Overburden	UTMRC Desc:	unknown UTM
Open Hole:		Location Method:	p9
Elevation:	305.60202	Org CS:	
Elevrc:		Date Completed:	11/9/1955
Remarks:			
Elevrc Desc:			
Location Source Date:			
Improvement Location Source:			
Improvement Location Method:			
Source Revision Comment:			
Supplier Comment:			

Overburden and Bedrock

Materials Interval

Formation ID:	932031098
Layer:	1
Color:	6
General Color:	BROWN
Mat1:	09
Most Common Material:	MEDIUM SAND
Mat2:	
Other Materials:	
Mat3:	
Other Materials:	
Formation Top Depth:	0.00
Formation End Depth:	49.00
Formation End Depth UOM:	ft

Map Key	Number of Records	Elevation (m)	Site	DB
Formation ID:		932031099		
Layer:		2		
Color:		6		
General Color:		BROWN		
Mat1:		07		
Most Common Material:		QUICKSAND		
Mat2:				
Other Materials:				
Mat3:				
Other Materials:				
Formation Top Depth:		49.00		
Formation End Depth:		57.00		
Formation End Depth UOM:		ft		
<u>Method of Construction & Well Use</u>				
Method Construction ID:		964900670		
Method Construction Code:		6		
Method Construction:		Boring		
Other Method Construction:				
<u>Pipe Information</u>				
Pipe ID:		10864088		
Casing No:		1		
Comment:				
Alt Name:				
<u>Construction Record - Casing</u>				
Casing ID:		930521695		
Layer:		1		
Material:		2		
Open Hole or Material:		GALVANIZED		
Depth From:				
Depth To:		57.00		
Casing Diameter:		24.00		
Casing Diameter UOM:		inch		
Casing Depth UOM:		ft		
<u>Results of Well Yield Testing</u>				
Pump Test ID:		994900670		
Pump Set At:				
Static Level:		49.00		
Final Level After Pumping:				
Recommended Pump Depth:				
Pumping Rate:				
Flowing Rate:				
Recommended Pump Rate:				
Levels UOM:		ft		
Rate UOM:		GPM		
Water State After Test Code:		1		
Water State After Test:		CLEAR		
Pumping Test Method:		1		
Pumping Duration HR:				
Pumping Duration MIN:				
Flowing:		N		

Map Key	Number of Records	Elevation (m)	Site	DB
---------	-------------------	---------------	------	----

Water Details

Water ID: 933788612
Layer: 1
Kind Code: 1
Kind: FRESH
Water Found Depth: 49.00
Water Found Depth UOM: ft

[100](#)

1 of 1

290.9

lot 13 con 1
ON

WWIS

Well ID: 4904734
Construction Date:
Primary Water Use: Domestic
Sec. Water Use: 0
Final Well Status: Water Supply
Water Type:
Casing Material:
Audit No:
Tag:
Construction Method:
Elevation (m):
Elevation Reliability:
Depth to Bedrock:
Well Depth:
Overburden/Bedrock:
Pump Rate:
Static Water Level:
Flowing (Y/N):
Flow Rate:
Clear/Cloudy:

Data Entry Status:
Data Src: 1
Date Received: 9/11/1975
Selected Flag: 1
Abandonment Rec:
Contractor: 5459
Form Version: 1
Owner:
Street Name:
County: PEEL
Municipality: CALEDON TOWN (ALBION)
Site Info:
Lot: 013
Concession: 01
Concession Name: CON
Easting NAD83:
Northing NAD83:
Zone:
UTM Reliability:

Bore Hole Information

Bore Hole ID: 10319508
DP2BR:
Code OB: o
Code OB Desc: Overburden
Open Hole:
Elevation: 291.159515
Elevrc:
Remarks:
Elevrc Desc:
Location Source Date:
Improvement Location Source:
Improvement Location Method:
Source Revision Comment:
Supplier Comment:

Spatial Status:
Cluster Kind:
UTMRC: 5
UTMRC Desc: margin of error : 100 m - 300 m
Location Method: p5
Org CS:
Date Completed: 7/5/1975

Overburden and Bedrock
Materials Interval

Formation ID: 932046959
Layer: 1
Color: 6
General Color: BROWN
Mat1: 05
Most Common Material: CLAY
Mat2:
Other Materials:
Mat3:
Other Materials:

Map Key	Number of Records	Elevation (m)	Site	DB
Formation Top Depth:		0.00		
Formation End Depth:		9.00		
Formation End Depth UOM:		ft		
Formation ID:		932046960		
Layer:		2		
Color:		6		
General Color:		BROWN		
Mat1:		08		
Most Common Material:		FINE SAND		
Mat2:				
Other Materials:				
Mat3:				
Other Materials:				
Formation Top Depth:		9.00		
Formation End Depth:		27.00		
Formation End Depth UOM:		ft		
Formation ID:		932046961		
Layer:		3		
Color:		3		
General Color:		BLUE		
Mat1:		11		
Most Common Material:		GRAVEL		
Mat2:				
Other Materials:				
Mat3:				
Other Materials:				
Formation Top Depth:		27.00		
Formation End Depth:		46.00		
Formation End Depth UOM:		ft		
Formation ID:		932046962		
Layer:		4		
Color:		3		
General Color:		BLUE		
Mat1:		09		
Most Common Material:		MEDIUM SAND		
Mat2:				
Other Materials:				
Mat3:				
Other Materials:				
Formation Top Depth:		46.00		
Formation End Depth:		95.00		
Formation End Depth UOM:		ft		
<u>Method of Construction & Well Use</u>				
Method Construction ID:		964904734		
Method Construction Code:		2		
Method Construction:		Rotary (Convent.)		
Other Method Construction:				
<u>Pipe Information</u>				
Pipe ID:		10868078		
Casing No:		1		
Comment:				
Alt Name:				
<u>Construction Record - Casing</u>				

Map Key	Number of Records	Elevation (m)	Site	DB
---------	-------------------	---------------	------	----

Casing ID: 930527411
Layer: 1
Material: 1
Open Hole or Material: STEEL
Depth From:
Depth To: 86.00
Casing Diameter: 6.00
Casing Diameter UOM: inch
Casing Depth UOM: ft

Construction Record - Screen

Screen ID: 933359616
Layer: 1
Slot: 010
Screen Top Depth: 86.00
Screen End Depth: 89.00
Screen Material:
Screen Depth UOM: ft
Screen Diameter UOM: inch
Screen Diameter: 6.00

Results of Well Yield Testing

Pump Test ID: 994904734
Pump Set At:
Static Level: 30.00
Final Level After Pumping:
Recommended Pump Depth: 78.00
Pumping Rate: 8.00
Flowing Rate:
Recommended Pump Rate: 7.00
Levels UOM: ft
Rate UOM: GPM
Water State After Test Code: 1
Water State After Test: CLEAR
Pumping Test Method: 1
Pumping Duration HR: 2
Pumping Duration MIN: 0
Flowing: N

Water Details

Water ID: 933792765
Layer: 1
Kind Code: 1
Kind: FRESH
Water Found Depth: 48.00
Water Found Depth UOM: ft

101	1 of 1	307.7	lot 2 con 6 ON	WWIS
---------------------	--------	-------	-------------------	------

Well ID: 4905179 Construction Date: Primary Water Use: Domestic Sec. Water Use: 0 Final Well Status: Water Supply Water Type: Casing Material: Audit No: Tag:	Data Entry Status: Data Src: 1 Date Received: 8/8/1977 Selected Flag: 1 Abandonment Rec: Contractor: 3612 Form Version: 1 Owner: Street Name:
--	--

Map Key	Number of Records	Elevation (m)	Site	DB
Construction Method:			County:	PEEL
Elevation (m):			Municipality:	CALEDON TOWN (CALEDON TWP)
Elevation Reliability:			Site Info:	
Depth to Bedrock:			Lot:	002
Well Depth:			Concession:	06
Overburden/Bedrock:			Concession Name:	HS E
Pump Rate:			Easting NAD83:	
Static Water Level:			Northing NAD83:	
Flowing (Y/N):			Zone:	
Flow Rate:			UTM Reliability:	
Clear/Cloudy:				

Bore Hole Information

Bore Hole ID:	10319934	Spatial Status:	
DP2BR:		Cluster Kind:	
Code OB:	o	UTMRC:	5
Code OB Desc:	Overburden	UTMRC Desc:	margin of error : 100 m - 300 m
Open Hole:		Location Method:	p5
Elevation:	307.595825	Org CS:	
Elevrc:		Date Completed:	6/29/1977
Remarks:			
Elevrc Desc:			
Location Source Date:			
Improvement Location Source:			
Improvement Location Method:			
Source Revision Comment:			
Supplier Comment:			

Overburden and Bedrock

Materials Interval

Formation ID:	932048912
Layer:	1
Color:	6
General Color:	BROWN
Mat1:	02
Most Common Material:	TOPSOIL
Mat2:	
Other Materials:	
Mat3:	
Other Materials:	
Formation Top Depth:	0.00
Formation End Depth:	2.00
Formation End Depth UOM:	ft
Formation ID:	932048913
Layer:	2
Color:	6
General Color:	BROWN
Mat1:	05
Most Common Material:	CLAY
Mat2:	28
Other Materials:	SAND
Mat3:	
Other Materials:	
Formation Top Depth:	2.00
Formation End Depth:	41.00
Formation End Depth UOM:	ft
Formation ID:	932048914
Layer:	3
Color:	2
General Color:	GREY

Map Key	Number of Records	Elevation (m)	Site	DB
----------------	--------------------------	----------------------	-------------	-----------

Mat1: 28
Most Common Material: SAND
Mat2:
Other Materials:
Mat3:
Other Materials:
Formation Top Depth: 41.00
Formation End Depth: 49.00
Formation End Depth UOM: ft

Formation ID: 932048915
Layer: 4
Color: 6
General Color: BROWN
Mat1: 28
Most Common Material: SAND
Mat2:
Other Materials:
Mat3:
Other Materials:
Formation Top Depth: 49.00
Formation End Depth: 67.00
Formation End Depth UOM: ft

Method of Construction & Well Use

Method Construction ID: 964905179
Method Construction Code: 6
Method Construction: Boring
Other Method Construction:

Pipe Information

Pipe ID: 10868504
Casing No: 1
Comment:
Alt Name:

Construction Record - Casing

Casing ID: 930527965
Layer: 1
Material: 3
Open Hole or Material: CONCRETE
Depth From:
Depth To: 47.00
Casing Diameter: 30.00
Casing Diameter UOM: inch
Casing Depth UOM: ft

Casing ID: 930527966
Layer: 2
Material: 2
Open Hole or Material: GALVANIZED
Depth From:
Depth To: 67.00
Casing Diameter: 30.00
Casing Diameter UOM: inch
Casing Depth UOM: ft

Results of Well Yield Testing

Map Key	Number of Records	Elevation (m)	Site	DB
---------	-------------------	---------------	------	----

Pump Test ID: 994905179
Pump Set At:
Static Level: 49.00
Final Level After Pumping: 63.00
Recommended Pump Depth: 60.00
Pumping Rate: 2.00
Flowing Rate:
Recommended Pump Rate: 2.00
Levels UOM: ft
Rate UOM: GPM
Water State After Test Code: 1
Water State After Test: CLEAR
Pumping Test Method: 2
Pumping Duration HR: 1
Pumping Duration MIN: 30
Flowing: N

Draw Down & Recovery

Pump Test Detail ID: 934260772
Test Type: Recovery
Test Duration: 15
Test Level: 63.00
Test Level UOM: ft

Pump Test Detail ID: 934526103
Test Type: Recovery
Test Duration: 30
Test Level: 62.00
Test Level UOM: ft

Pump Test Detail ID: 934780636
Test Type: Recovery
Test Duration: 45
Test Level: 62.00
Test Level UOM: ft

Pump Test Detail ID: 935045599
Test Type: Recovery
Test Duration: 60
Test Level: 61.00
Test Level UOM: ft

Water Details

Water ID: 933793218
Layer: 1
Kind Code: 5
Kind: Not stated
Water Found Depth: 49.00
Water Found Depth UOM: ft

102	1 of 1	305.0	Airport Rd & Cranston Dr Caledon ON	EHS
---------------------	--------	-------	--	-----

Postal Code:
City: Caledon
Address2:
Address1: Airport Rd & Cranston Dr
Provstate: ON
Order No.: 20160822025
Addit. Info Ordered::

Map Key	Number of Records	Elevation (m)	Site	DB
Report Date:		29-AUG-16		
Report Type:		Custom Report		
Search Radius (km):		.25		
103	1 of 2	307.9	Peel District School Board 15738 Airport Road Caledon East ON L0N 1E0	GEN
Generator No.:	ON7534568	PO Box No.:		
Status:		Country:		
Approval Years:	02,03,04	Choice of Contact:		
Contam. Facility:		Co Admin:		
MHSW Facility:		Phone No. Admin:		
SIC Code:				
SIC Description:				
103	2 of 2	307.9	15738 Airport Road Caledon ON	SPL
Ref No:	3786-5YQNFT	Site Address:		
Contaminant Name:	SEWAGE	Site Conc:		
Contaminant Code:		Site Lot:		
Contaminant Limit 1:		Site County/District:	Caledon	
Contam. Limit Freq 1:		Site Municipality:	Caledon	
Contaminant UN No 1:		Site Postal Code:		
Contaminant Qty:		Sector Type:		
MOE Reported Dt:	5/6/2004	Source Type:		
Health/Env Conseq:		Receiving Medium:	Land	
Incident Dt:		Receiving Env:		
Incident Cause:	Unknown	Environment Impact:	Poss ble	
Incident Event:		Nature of Impact:	Human Health/Safety; Soil Contamination	
Incident Reason:	Unknown - Reason not determined	SAC Action Class:		
Incident Summary:	Caledon East PS - sewage flood in schoolyard			
104	1 of 1	304.7	15717 Airport Rd Caledon ON	EHS
Postal Code:				
City:	Caledon			
Address2:				
Address1:	15717 Airport Rd			
Provstate:	ON			
Order No.:	20160721023			
Addit. Info Ordered::				
Report Date:	22-JUL-16			
Report Type:	Custom Report			
Search Radius (km):	.25			
105	1 of 1	310.9	ON	BORE
Borehole ID:	589756	Type:	Outcrop	
Use:		Status::	Unknown	
Drill Method::		UTM Zone::	17	
Easting::	591633	Northing::	4857558	
Location Accuracy::		Orig. Ground Elev m::	310	
Elev. Reliability Note::		DEM Ground Elev m::	310	
Total Depth m::	1.1	Primary Name::	OGS-OLW-62-1627	

Map Key	Number of Records	Elevation (m)	Site	DB
Township::			Concession::	
Lot::			Municipality:	
Completion Date::			Static Water Level::	-999.9
Primary Water Use::			Sec. Water Use::	
--Details--				
Stratum ID:	218339351		Top Depth(m):	0.0
Bottom Depth(m):	1.1		Stratum Desc:	Di si sa

[106](#) 1 of 1 310.2 **lot 19 con 1** **WWIS**
CALDEDON EAST ON

Well ID:	4910197	Data Entry Status:	
Construction Date:		Data Src:	
Primary Water Use:		Date Received:	5/24/2006
Sec. Water Use:		Selected Flag:	1
Final Well Status:	Abandoned-Other	Abandonment Rec:	Yes
Water Type:		Contractor:	4011
Casing Material:		Form Version:	3
Audit No:	Z30265	Owner:	
Tag:		Street Name:	15717 AIRPORT RD
Construction Method:		County:	PEEL
Elevation (m):		Municipality:	CALEDON TOWN (ALBION)
Elevation Reliability:		Site Info:	
Depth to Bedrock:		Lot:	019
Well Depth:		Concession:	01
Overburden/Bedrock:		Concession Name:	CON
Pump Rate:		Easting NAD83:	
Static Water Level:		Northing NAD83:	
Flowing (Y/N):		Zone:	
Flow Rate:		UTM Reliability:	
Clear/Cloudy:			

Bore Hole Information

Bore Hole ID:	11555431	Spatial Status:	
DP2BR:		Cluster Kind:	
Code OB:	x	UTMRC:	3
Code OB Desc:	Unknown type in the lower layers(s)	UTMRC Desc:	margin of error : 10 - 30 m
Open Hole:		Location Method:	wwr
Elevation:	310.267639	Org CS:	UTM83
Elevrc:		Date Completed:	5/8/2006
Remarks:			
Elevrc Desc:			
Location Source Date:			
Improvement Location Source:			
Improvement Location Method:			
Source Revision Comment:			
Supplier Comment:			

Annular Space/Abandonment Sealing Record

Plug ID:	933293268
Layer:	1
Plug From:	17.50
Plug To:	16.65
Plug Depth UOM:	m
Plug ID:	933293269
Layer:	2

Map Key	Number of Records	Elevation (m)	Site	DB
Plug From:		16.65		
Plug To:		16.15		
Plug Depth UOM:		m		
Plug ID:		933293270		
Layer:		3		
Plug From:		16.15		
Plug To:		9.95		
Plug Depth UOM:		m		
Plug ID:		933293271		
Layer:		4		
Plug From:		9.95		
Plug To:		9.70		
Plug Depth UOM:		m		
Plug ID:		933293272		
Layer:		5		
Plug From:		9.70		
Plug To:		1.50		
Plug Depth UOM:		m		
Plug ID:		933293273		
Layer:		6		
Plug From:		1.50		
Plug To:		1.00		
Plug Depth UOM:		m		
Plug ID:		933293274		
Layer:		7		
Plug From:		1.00		
Plug To:		0.00		
Plug Depth UOM:		m		
<u>Method of Construction & Well Use</u>				
Method Construction ID:		964910197		
Method Construction Code:				
Method Construction:				
Other Method Construction:				
<u>Pipe Information</u>				
Pipe ID:		11565038		
Casing No:		1		
Comment:				
Alt Name:				
<u>Construction Record - Casing</u>				
Casing ID:		930879730		
Layer:		1		
Material:		3		
Open Hole or Material:		CONCRETE		
Depth From:		0.00		
Depth To:		17.50		
Casing Diameter:		0.76		
Casing Diameter UOM:		cm		
Casing Depth UOM:		m		
<u>Results of Well Yield Testing</u>				

Map Key	Number of Records	Elevation (m)	Site	DB
		11572705		
Pump Test ID: Pump Set At: Static Level: 16.70 Final Level After Pumping: Recommended Pump Depth: Pumping Rate: Flowing Rate: Recommended Pump Rate: Levels UOM: m Rate UOM: LPM Water State After Test Code: Water State After Test: Pumping Test Method: Pumping Duration HR: Pumping Duration MIN: Flowing:				
107	1 of 1	310.9	lot 19 con 1 ON	WWIS
Well ID: 4900031 Construction Date: Primary Water Use: Livestock Sec. Water Use: 0 Final Well Status: Water Supply Water Type: Casing Material: Audit No: Tag: Construction Method: Elevation (m): Elevation Reliability: Depth to Bedrock: Well Depth: Overburden/Bedrock: Pump Rate: Static Water Level: Flowing (Y/N): Flow Rate: Clear/Cloudy:				
Data Entry Status: Data Src: 1 Date Received: 5/11/1961 Selected Flag: 1 Abandonment Rec: Contractor: 1308 Form Version: 1 Owner: Street Name: County: PEEL Municipality: CALEDON TOWN (ALBION) Site Info: Lot: 019 Concession: 01 Concession Name: CON Easting NAD83: Northing NAD83: Zone: UTM Reliability:				
<u>Bore Hole Information</u>				
Bore Hole ID: 10314879 DP2BR: Code OB: o Code OB Desc: Overburden Open Hole: Elevation: 311.523681 Elevrc: Remarks: Elevrc Desc: Location Source Date: Improvement Location Source: Improvement Location Method: Source Revision Comment: Supplier Comment:				
Spatial Status: Cluster Kind: UTMRC: 5 UTMRC Desc: margin of error : 100 m - 300 m Location Method: p5 Org CS: Date Completed: 5/2/1961				
<u>Overburden and Bedrock</u>				
<u>Materials Interval</u>				
Formation ID: 932028362				

Map Key	Number of Records	Elevation (m)	Site	DB
Layer:		1		
Color:		6		
General Color:		BROWN		
Mat1:		05		
Most Common Material:		CLAY		
Mat2:				
Other Materials:				
Mat3:				
Other Materials:				
Formation Top Depth:		0.00		
Formation End Depth:		6.00		
Formation End Depth UOM:		ft		
Formation ID:		932028363		
Layer:		2		
Color:				
General Color:				
Mat1:		11		
Most Common Material:		GRAVEL		
Mat2:				
Other Materials:				
Mat3:				
Other Materials:				
Formation Top Depth:		6.00		
Formation End Depth:		11.00		
Formation End Depth UOM:		ft		
Formation ID:		932028364		
Layer:		3		
Color:		6		
General Color:		BROWN		
Mat1:		05		
Most Common Material:		CLAY		
Mat2:		09		
Other Materials:		MEDIUM SAND		
Mat3:				
Other Materials:				
Formation Top Depth:		11.00		
Formation End Depth:		29.00		
Formation End Depth UOM:		ft		
Formation ID:		932028365		
Layer:		4		
Color:		6		
General Color:		BROWN		
Mat1:		09		
Most Common Material:		MEDIUM SAND		
Mat2:				
Other Materials:				
Mat3:				
Other Materials:				
Formation Top Depth:		29.00		
Formation End Depth:		70.00		
Formation End Depth UOM:		ft		
Formation ID:		932028366		
Layer:		5		
Color:		6		
General Color:		BROWN		
Mat1:		05		
Most Common Material:		CLAY		
Mat2:		09		
Other Materials:		MEDIUM SAND		
Mat3:				
Other Materials:				
Formation Top Depth:		70.00		

Map Key	Number of Records	Elevation (m)	Site	DB
Formation End Depth:		73.00		
Formation End Depth UOM:		ft		
Formation ID:		932028367		
Layer:		6		
Color:		6		
General Color:		BROWN		
Mat1:		09		
Most Common Material:		MEDIUM SAND		
Mat2:				
Other Materials:				
Mat3:				
Other Materials:				
Formation Top Depth:		73.00		
Formation End Depth:		75.00		
Formation End Depth UOM:		ft		
<u>Method of Construction & Well Use</u>				
Method Construction ID:		964900031		
Method Construction Code:		6		
Method Construction:		Boring		
Other Method Construction:				
<u>Pipe Information</u>				
Pipe ID:		10863449		
Casing No:		1		
Comment:				
Alt Name:				
<u>Construction Record - Casing</u>				
Casing ID:		930520907		
Layer:		1		
Material:		3		
Open Hole or Material:		CONCRETE		
Depth From:				
Depth To:		75.00		
Casing Diameter:		30.00		
Casing Diameter UOM:		inch		
Casing Depth UOM:		ft		
<u>Results of Well Yield Testing</u>				
Pump Test ID:		994900031		
Pump Set At:				
Static Level:		62.00		
Final Level After Pumping:				
Recommended Pump Depth:				
Pumping Rate:		7.00		
Flowing Rate:				
Recommended Pump Rate:				
Levels UOM:		ft		
Rate UOM:		GPM		
Water State After Test Code:		1		
Water State After Test:		CLEAR		
Pumping Test Method:				
Pumping Duration HR:				
Pumping Duration MIN:				
Flowing:		N		

Water Details

Water ID: 933787984
Layer: 1
Kind Code: 1
Kind: FRESH
Water Found Depth: 62.00
Water Found Depth UOM: ft

108	1 of 1	310.9	lot 19 con 1 ON	WWIS
---------------------	--------	-------	--------------------	------

Well ID: 4903339 Construction Date: Primary Water Use: Livestock Sec. Water Use: Domestic Final Well Status: Water Supply Water Type: Casing Material: Audit No: Tag: Construction Method: Elevation (m): Elevation Reliability: Depth to Bedrock: Well Depth: Overburden/Bedrock: Pump Rate: Static Water Level: Flowing (Y/N): Flow Rate: Clear/Cloudy:	Data Entry Status: Data Src: 1 Date Received: 11/19/1969 Selected Flag: 1 Abandonment Rec: Contractor: 3316 Form Version: 1 Owner: Street Name: County: PEEL Municipality: CALEDON TOWN (ALBION) Site Info: Lot: 019 Concession: 01 Concession Name: CON Easting NAD83: Northing NAD83: Zone: UTM Reliability:
--	---

Bore Hole Information

Bore Hole ID: 10318176 DP2BR: Code OB: o Code OB Desc: Overburden Open Hole: Elevation: 311.55661 Elevrc: Remarks: Elevrc Desc: Location Source Date: Improvement Location Source: Improvement Location Method: Source Revision Comment: Supplier Comment:	Spatial Status: Cluster Kind: UTMRC: 4 UTMRC Desc: margin of error : 30 m - 100 m Location Method: p4 Org CS: Date Completed: 11/1/1969
---	--

Overburden and Bedrock
Materials Interval

Formation ID: 932041248
Layer: 1
Color:
General Color:
Mat1: 05
Most Common Material: CLAY
Mat2:
Other Materials:

Map Key	Number of Records	Elevation (m)	Site	DB
Mat3:				
Other Materials:				
Formation Top Depth:		0.00		
Formation End Depth:		10.00		
Formation End Depth UOM:		ft		
Formation ID:		932041249		
Layer:		2		
Color:				
General Color:				
Mat1:		09		
Most Common Material:		MEDIUM SAND		
Mat2:		05		
Other Materials:		CLAY		
Mat3:				
Other Materials:				
Formation Top Depth:		10.00		
Formation End Depth:		140.00		
Formation End Depth UOM:		ft		
Formation ID:		932041250		
Layer:		3		
Color:		2		
General Color:		GREY		
Mat1:		05		
Most Common Material:		CLAY		
Mat2:				
Other Materials:				
Mat3:				
Other Materials:				
Formation Top Depth:		140.00		
Formation End Depth:		178.00		
Formation End Depth UOM:		ft		
Formation ID:		932041251		
Layer:		4		
Color:				
General Color:				
Mat1:		09		
Most Common Material:		MEDIUM SAND		
Mat2:				
Other Materials:				
Mat3:				
Other Materials:				
Formation Top Depth:		178.00		
Formation End Depth:		196.00		
Formation End Depth UOM:		ft		
<u>Method of Construction & Well Use</u>				
Method Construction ID:		964903339		
Method Construction Code:		2		
Method Construction:		Rotary (Convent.)		
Other Method Construction:				
<u>Pipe Information</u>				
Pipe ID:		10866746		
Casing No:		1		
Comment:				
Alt Name:				

Map Key	Number of Records	Elevation (m)	Site	DB
<u>Construction Record - Casing</u>				
Casing ID:		930525618		
Layer:		1		
Material:		1		
Open Hole or Material:		STEEL		
Depth From:				
Depth To:		179.00		
Casing Diameter:		5.00		
Casing Diameter UOM:		inch		
Casing Depth UOM:		ft		
<u>Construction Record - Screen</u>				
Screen ID:		933359337		
Layer:		1		
Slot:		012		
Screen Top Depth:		179.00		
Screen End Depth:		194.00		
Screen Material:				
Screen Depth UOM:		ft		
Screen Diameter UOM:		inch		
Screen Diameter:		5.00		
<u>Results of Well Yield Testing</u>				
Pump Test ID:		994903339		
Pump Set At:				
Static Level:		75.00		
Final Level After Pumping:		86.00		
Recommended Pump Depth:		150.00		
Pumping Rate:		12.00		
Flowing Rate:				
Recommended Pump Rate:		12.00		
Levels UOM:		ft		
Rate UOM:		GPM		
Water State After Test Code:		1		
Water State After Test:		CLEAR		
Pumping Test Method:		1		
Pumping Duration HR:		2		
Pumping Duration MIN:		0		
Flowing:		N		
<u>Draw Down & Recovery</u>				
Pump Test Detail ID:		934255798		
Test Type:		Draw Down		
Test Duration:		15		
Test Level:		80.00		
Test Level UOM:		ft		
Pump Test Detail ID:		934530335		
Test Type:		Draw Down		
Test Duration:		30		
Test Level:		80.00		
Test Level UOM:		ft		
Pump Test Detail ID:		934784474		
Test Type:		Draw Down		
Test Duration:		45		
Test Level:		80.00		
Test Level UOM:		ft		

Map Key	Number of Records	Elevation (m)	Site	DB
Pump Test Detail ID: 935049389				
Test Type: Draw Down				
Test Duration: 60				
Test Level: 80.00				
Test Level UOM: ft				
Water Details				
Water ID: 933791357				
Layer: 1				
Kind Code: 1				
Kind: FRESH				
Water Found Depth: 178.00				
Water Found Depth UOM: ft				
109	1 of 1	309.9	ON	WWIS
Well ID: 4900673				
Construction Date:				
Primary Water Use: Domestic				
Sec. Water Use: 0				
Final Well Status: Water Supply				
Water Type:				
Casing Material:				
Audit No:				
Tag:				
Construction Method:				
Elevation (m):				
Elevation Reliability:				
Depth to Bedrock:				
Well Depth:				
Overburden/Bedrock:				
Pump Rate:				
Static Water Level:				
Flowing (Y/N):				
Flow Rate:				
Clear/Cloudy:				
Data Entry Status:				
Data Src: 1				
Date Received: 11/2/1959				
Selected Flag: 1				
Abandonment Rec:				
Contractor: 1307				
Form Version: 1				
Owner:				
Street Name:				
County: PEEL				
Municipality: CALEDON TOWN (CALEDON EAST)				
Site Info:				
Lot:				
Concession:				
Concession Name:				
Easting NAD83:				
Northing NAD83:				
Zone:				
UTM Reliability:				
Bore Hole Information				
Bore Hole ID: 10315521				
DP2BR:				
Code OB: o				
Code OB Desc: Overburden				
Open Hole:				
Elevation: 310.345031				
Elevrc:				
Remarks:				
Elevrc Desc:				
Location Source Date:				
Improvement Location Source:				
Improvement Location Method:				
Source Revision Comment:				
Supplier Comment:				
Overburden and Bedrock				
Materials Interval				
Formation ID: 932031105				
Layer: 1				
Color: 6				

Map Key	Number of Records	Elevation (m)	Site	DB
General Color:		BROWN		
Mat1:		02		
Most Common Material:		TOPSOIL		
Mat2:				
Other Materials:				
Mat3:				
Other Materials:				
Formation Top Depth:		0.00		
Formation End Depth:		40.00		
Formation End Depth UOM:		ft		
Formation ID:		932031106		
Layer:		2		
Color:		6		
General Color:		BROWN		
Mat1:		09		
Most Common Material:		MEDIUM SAND		
Mat2:				
Other Materials:				
Mat3:				
Other Materials:				
Formation Top Depth:		40.00		
Formation End Depth:		64.00		
Formation End Depth UOM:		ft		
<u>Method of Construction & Well Use</u>				
Method Construction ID:		964900673		
Method Construction Code:		6		
Method Construction:		Boring		
Other Method Construction:				
<u>Pipe Information</u>				
Pipe ID:		10864091		
Casing No:		1		
Comment:				
Alt Name:				
<u>Construction Record - Casing</u>				
Casing ID:		930521700		
Layer:		1		
Material:		3		
Open Hole or Material:		CONCRETE		
Depth From:				
Depth To:		64.00		
Casing Diameter:		30.00		
Casing Diameter UOM:		inch		
Casing Depth UOM:		ft		
<u>Results of Well Yield Testing</u>				
Pump Test ID:		994900673		
Pump Set At:				
Static Level:		54.00		
Final Level After Pumping:				
Recommended Pump Depth:				
Pumping Rate:		2.00		
Flowing Rate:				
Recommended Pump Rate:				

Map Key	Number of Records	Elevation (m)	Site	DB
---------	-------------------	---------------	------	----

Levels UOM: ft
Rate UOM: GPM
Water State After Test Code: 1
Water State After Test: CLEAR
Pumping Test Method: 1
Pumping Duration HR:
Pumping Duration MIN:
Flowing: N

Water Details

Water ID: 933788615
Layer: 1
Kind Code: 1
Kind: FRESH
Water Found Depth: 54.00
Water Found Depth UOM: ft

110	1 of 1	310.9	lot 20 con 1 ON	WWIS
---------------------	--------	-------	--------------------	------

Well ID: 4900036 Construction Date: Primary Water Use: Not Used Sec. Water Use: 0 Final Well Status: Test Hole Water Type: Casing Material: Audit No: Tag: Construction Method: Elevation (m): Elevation Reliability: Depth to Bedrock: Well Depth: Overburden/Bedrock: Pump Rate: Static Water Level: Flowing (Y/N): Flow Rate: Clear/Cloudy:	Data Entry Status: Data Src: 1 Date Received: 2/13/1961 Selected Flag: 1 Abandonment Rec: Contractor: 2801 Form Version: 1 Owner: Street Name: County: PEEL Municipality: CALEDON TOWN (ALBION) Site Info: Lot: 020 Concession: 01 Concession Name: CON Easting NAD83: Northing NAD83: Zone: UTM Reliability:
---	--

Bore Hole Information

Bore Hole ID: 10314884 DP2BR: 75 Code OB: r Code OB Desc: Bedrock Open Hole: Elevation: 311.755645 Elevrc: Remarks: Elevrc Desc: Location Source Date: Improvement Location Source: Improvement Location Method: Source Revision Comment: Supplier Comment:	Spatial Status: Cluster Kind: UTMRC: 5 UTMRC Desc: margin of error : 100 m - 300 m Location Method: p5 Org CS: Date Completed: 4/18/1960
--	---

**Overburden and Bedrock
Materials Interval**

Map Key	Number of Records	Elevation (m)	Site	DB
Formation ID:		932028409		
Layer:		1		
Color:				
General Color:				
Mat1:		02		
Most Common Material:		TOPSOIL		
Mat2:				
Other Materials:				
Mat3:				
Other Materials:				
Formation Top Depth:		0.00		
Formation End Depth:		1.00		
Formation End Depth UOM:		ft		
Formation ID:		932028410		
Layer:		2		
Color:				
General Color:				
Mat1:		08		
Most Common Material:		FINE SAND		
Mat2:		13		
Other Materials:		BOULDERS		
Mat3:				
Other Materials:				
Formation Top Depth:		1.00		
Formation End Depth:		4.00		
Formation End Depth UOM:		ft		
Formation ID:		932028411		
Layer:		3		
Color:				
General Color:				
Mat1:		08		
Most Common Material:		FINE SAND		
Mat2:		06		
Other Materials:		SILT		
Mat3:				
Other Materials:				
Formation Top Depth:		4.00		
Formation End Depth:		12.00		
Formation End Depth UOM:		ft		
Formation ID:		932028412		
Layer:		4		
Color:				
General Color:				
Mat1:		08		
Most Common Material:		FINE SAND		
Mat2:		13		
Other Materials:		BOULDERS		
Mat3:				
Other Materials:				
Formation Top Depth:		12.00		
Formation End Depth:		14.00		
Formation End Depth UOM:		ft		
Formation ID:		932028413		
Layer:		5		
Color:				
General Color:				
Mat1:		08		
Most Common Material:		FINE SAND		
Mat2:		06		
Other Materials:		SILT		
Mat3:				
Other Materials:				

Map Key	Number of Records	Elevation (m)	Site	DB
Formation Top Depth:		14.00		
Formation End Depth:		48.00		
Formation End Depth UOM:		ft		
Formation ID:		932028414		
Layer:		6		
Color:				
General Color:				
Mat1:		11		
Most Common Material:		GRAVEL		
Mat2:		09		
Other Materials:		MEDIUM SAND		
Mat3:				
Other Materials:				
Formation Top Depth:		48.00		
Formation End Depth:		51.00		
Formation End Depth UOM:		ft		
Formation ID:		932028415		
Layer:		7		
Color:				
General Color:				
Mat1:		09		
Most Common Material:		MEDIUM SAND		
Mat2:		06		
Other Materials:		SILT		
Mat3:		11		
Other Materials:		GRAVEL		
Formation Top Depth:		51.00		
Formation End Depth:		54.00		
Formation End Depth UOM:		ft		
Formation ID:		932028416		
Layer:		8		
Color:				
General Color:				
Mat1:		05		
Most Common Material:		CLAY		
Mat2:		11		
Other Materials:		GRAVEL		
Mat3:				
Other Materials:				
Formation Top Depth:		54.00		
Formation End Depth:		63.00		
Formation End Depth UOM:		ft		
Formation ID:		932028417		
Layer:		9		
Color:				
General Color:				
Mat1:		05		
Most Common Material:		CLAY		
Mat2:				
Other Materials:				
Mat3:				
Other Materials:				
Formation Top Depth:		63.00		
Formation End Depth:		73.00		
Formation End Depth UOM:		ft		
Formation ID:		932028418		
Layer:		10		
Color:				
General Color:				
Mat1:		09		
Most Common Material:		MEDIUM SAND		

Map Key	Number of Records	Elevation (m)	Site	DB
Mat2:		06		
Other Materials:		SILT		
Mat3:				
Other Materials:				
Formation Top Depth:		73.00		
Formation End Depth:		75.00		
Formation End Depth UOM:		ft		
Formation ID:		932028419		
Layer:		11		
Color:				
General Color:				
Mat1:		17		
Most Common Material:		SHALE		
Mat2:				
Other Materials:				
Mat3:				
Other Materials:				
Formation Top Depth:		75.00		
Formation End Depth:		81.00		
Formation End Depth UOM:		ft		
<u>Method of Construction & Well Use</u>				
Method Construction ID:		964900036		
Method Construction Code:		1		
Method Construction:		Cable Tool		
Other Method Construction:				
<u>Pipe Information</u>				
Pipe ID:		10863454		
Casing No:		1		
Comment:				
Alt Name:				
<u>Construction Record - Casing</u>				
Casing ID:		930520913		
Layer:		1		
Material:				
Open Hole or Material:				
Depth From:				
Depth To:				
Casing Diameter:		10.00		
Casing Diameter UOM:		inch		
Casing Depth UOM:		ft		
<u>Water Details</u>				
Water ID:		933787992		
Layer:		1		
Kind Code:		1		
Kind:		FRESH		
Water Found Depth:		4.00		
Water Found Depth UOM:		ft		
Water ID:		933787993		
Layer:		2		
Kind Code:		1		
Kind:		FRESH		

Map Key	Number of Records	Elevation (m)	Site	DB
Water Found Depth:		75.00		
Water Found Depth UOM:		ft		
111	1 of 7	310.9	Orin Holdings Ltd. 15771 Airport Road Caledon ON L0N 1E0	ECA
Approval No:	9177-6D4LBX			
Project Type:	Municipal Drinking Water Systems			
Date:	2005-06-09			
Status:	Approved			
Longitude:	-79.859719999999996			
Latitude:	43.864710000000002			
Record Type:	ECA			
PDF URL:				
Full Address:				
111	2 of 7	310.9	Sylvia King Dentistry Professional Corporation 15771 Airport Rd Caledon East ON L7C 1K2	GEN
Generator No.:	ON7631129		PO Box No.:	
Status:			Country:	Canada
Approval Years:	2015		Choice of Contact:	CO_OFFICIAL
Contam. Facility:	No		Co Admin:	Wendy Sarginson
MHSW Facility:	No		Phone No. Admin:	9055849355 Ext.
SIC Code:	621210			
SIC Description:	OFFICES OF DENTISTS			
--Details--				
Waste Code:	312			
Waste Description:	PATHOLOGICAL WASTES			
111	3 of 7	310.9	Sylvia King Dentistry Professional Corporation 15771 Airport Rd Caledon East ON L7C 1K2	GEN
Generator No.:	ON7631129		PO Box No.:	
Status:			Country:	Canada
Approval Years:	2016		Choice of Contact:	CO_OFFICIAL
Contam. Facility:	No		Co Admin:	Wendy Sarginson
MHSW Facility:	No		Phone No. Admin:	9055849355 Ext.
SIC Code:	621210			
SIC Description:	OFFICES OF DENTISTS			
--Details--				
Waste Code:	312			
Waste Description:	PATHOLOGICAL WASTES			
111	4 of 7	310.9	Sylvia King Dentistry Professional Corporation 15771 Airport Rd Caledon East ON L7C 1K2	GEN
Generator No.:	ON7631129		PO Box No.:	
Status:	Registered		Country:	Canada
Approval Years:	As of Jun 2017		Choice of Contact:	
Contam. Facility:			Co Admin:	

Map Key	Number of Records	Elevation (m)	Site	DB
---------	-------------------	---------------	------	----

MHSW Facility: Phone No. Admin:
 SIC Code:
 SIC Description:

--Details--

Waste Code: 312 P
 Waste Description: Pathological wastes

111	5 of 7	310.9	IGA STORE #6355 - CALEDON EAST 4A-15771 AIRPORT RD CALEDON EAST ON L7C 1K2	PES
---------------------	--------	-------	--	-----

Licence No.:		Operator Box:
Detail Licence No.:	23-01-12751-0	Operator Class:
Licence Type Code:		Operator No.:
Licence Type:	LIMITED	Operator Type:
Licence Class:		Operator Lot:
Licence Control:		Oper Concession:
Trade Name:		Operator Region:
Post Office Box:		Operator District:
Lot:		Operator County:
Concession:		Oper Phone Area Cd:
Region:		Ext:
District:		Oper Phone Number:
County:		Proponent Ext:

111	6 of 7	310.9	IGA STORE #6355 - CALEDON EAST 4A-15771 AIRPORT RD CALEDON EAST ON L7C 1K2	PES
---------------------	--------	-------	--	-----

Licence No.:		Operator Box:
Detail Licence No.:		Operator Class:
Licence Type Code:	Vendor	Operator No.:
Licence Type:		Operator Type:
Licence Class:		Operator Lot:
Licence Control:		Oper Concession:
Trade Name:		Operator Region:
Post Office Box:		Operator District:
Lot:		Operator County:
Concession:		Oper Phone Area Cd:
Region:		Ext:
District:		Oper Phone Number:
County:		Proponent Ext:

111	7 of 7	310.9	IGA STORE #7628 - CALEDON EAST 15771 AIRPORT RD CALEDON EAST ON L7C 1K2	PES
---------------------	--------	-------	---	-----

Licence No.:		Operator Box:
Detail Licence No.:		Operator Class:
Licence Type Code:	23	Operator No.:
Licence Type:	Limited Vendor	Operator Type:
Licence Class:		Operator Lot:
Licence Control:		Oper Concession:
Trade Name:		Operator Region:
Post Office Box:		Operator District:
Lot:		Operator County:
Concession:		Oper Phone Area Cd:
Region:		Ext:

Map Key	Number of Records	Elevation (m)	Site	DB
---------	-------------------	---------------	------	----

District: _____ Oper Phone Number: _____
 County: _____ Proponent Ext: _____

112	1 of 1	305.9	lot 2 con 6 ON	WWIS
---------------------	--------	-------	-------------------	------

Well ID:	4900672	Data Entry Status:	
Construction Date:		Data Src:	1
Primary Water Use:	Domestic	Date Received:	12/30/1957
Sec. Water Use:	0	Selected Flag:	1
Final Well Status:	Water Supply	Abandonment Rec:	
Water Type:		Contractor:	1307
Casing Material:		Form Version:	1
Audit No:		Owner:	
Tag:		Street Name:	
Construction Method:		County:	PEEL
Elevation (m):		Municipality:	CALEDON TOWN (CALEDON TWP)
Elevation Reliability:		Site Info:	
Depth to Bedrock:		Lot:	002
Well Depth:		Concession:	06
Overburden/Bedrock:		Concession Name:	HS E
Pump Rate:		Easting NAD83:	
Static Water Level:		Northing NAD83:	
Flowing (Y/N):		Zone:	
Flow Rate:		UTM Reliability:	
Clear/Cloudy:			

Bore Hole Information

Bore Hole ID:	10315520	Spatial Status:	
DP2BR:		Cluster Kind:	
Code OB:	o	UTMRC:	9
Code OB Desc:	Overburden	UTMRC Desc:	unknown UTM
Open Hole:		Location Method:	p9
Elevation:	305.386383	Org CS:	
Elevrc:		Date Completed:	11/26/1957
Remarks:			
Elevrc Desc:			
Location Source Date:			
Improvement Location Source:			
Improvement Location Method:			
Source Revision Comment:			
Supplier Comment:			

Overburden and Bedrock

Materials Interval

Formation ID:	932031103
Layer:	1
Color:	6
General Color:	BROWN
Mat1:	02
Most Common Material:	TOPSOIL
Mat2:	
Other Materials:	
Mat3:	
Other Materials:	
Formation Top Depth:	0.00
Formation End Depth:	37.00
Formation End Depth UOM:	ft
Formation ID:	932031104

Map Key	Number of Records	Elevation (m)	Site	DB
Layer:		2		
Color:		6		
General Color:		BROWN		
Mat1:		10		
Most Common Material:		COARSE SAND		
Mat2:				
Other Materials:				
Mat3:				
Other Materials:				
Formation Top Depth:		37.00		
Formation End Depth:		55.00		
Formation End Depth UOM:		ft		
<u>Method of Construction & Well Use</u>				
Method Construction ID:		964900672		
Method Construction Code:		6		
Method Construction:		Boring		
Other Method Construction:				
<u>Pipe Information</u>				
Pipe ID:		10864090		
Casing No:		1		
Comment:				
Alt Name:				
<u>Construction Record - Casing</u>				
Casing ID:		930521698		
Layer:		1		
Material:		3		
Open Hole or Material:		CONCRETE		
Depth From:				
Depth To:		37.00		
Casing Diameter:		36.00		
Casing Diameter UOM:		inch		
Casing Depth UOM:		ft		
Casing ID:		930521699		
Layer:		2		
Material:		4		
Open Hole or Material:		OPEN HOLE		
Depth From:				
Depth To:		55.00		
Casing Diameter:		36.00		
Casing Diameter UOM:		inch		
Casing Depth UOM:		ft		
<u>Results of Well Yield Testing</u>				
Pump Test ID:		994900672		
Pump Set At:				
Static Level:		37.00		
Final Level After Pumping:				
Recommended Pump Depth:				
Pumping Rate:		3.00		
Flowing Rate:				
Recommended Pump Rate:				
Levels UOM:		ft		
Rate UOM:		GPM		

Map Key	Number of Records	Elevation (m)	Site	DB
---------	-------------------	---------------	------	----

Water State After Test Code:	1			
Water State After Test:		CLEAR		
Pumping Test Method:	1			
Pumping Duration HR:				
Pumping Duration MIN:				
Flowing:		N		

Water Details

Water ID:	933788614
Layer:	1
Kind Code:	1
Kind:	FRESH
Water Found Depth:	37.00
Water Found Depth UOM:	ft

113	1 of 1	307.0	lot 2 con 6 ON	WWIS
---------------------	--------	-------	-------------------	------

Well ID:	4900671	Data Entry Status:	
Construction Date:		Data Src:	1
Primary Water Use:	Domestic	Date Received:	12/27/1956
Sec. Water Use:	0	Selected Flag:	1
Final Well Status:	Water Supply	Abandonment Rec:	
Water Type:		Contractor:	1307
Casing Material:		Form Version:	1
Audit No:		Owner:	
Tag:		Street Name:	
Construction Method:		County:	PEEL
Elevation (m):		Municipality:	CALEDON TOWN (CALEDON TWP)
Elevation Reliability:		Site Info:	
Depth to Bedrock:		Lot:	002
Well Depth:		Concession:	06
Overburden/Bedrock:		Concession Name:	HS E
Pump Rate:		Easting NAD83:	
Static Water Level:		Northing NAD83:	
Flowing (Y/N):		Zone:	
Flow Rate:		UTM Reliability:	
Clear/Cloudy:			

Bore Hole Information

Bore Hole ID:	10315519	Spatial Status:	
DP2BR:		Cluster Kind:	
Code OB:	o	UTMRC:	9
Code OB Desc:	Overburden	UTMRC Desc:	unknown UTM
Open Hole:		Location Method:	p9
Elevation:	308.241241	Org CS:	
Elevrc:		Date Completed:	12/11/1956
Remarks:			
Elevrc Desc:			
Location Source Date:			
Improvement Location Source:			
Improvement Location Method:			
Source Revision Comment:			
Supplier Comment:			

**Overburden and Bedrock
Materials Interval**

Formation ID:	932031100
Layer:	1

Map Key	Number of Records	Elevation (m)	Site	DB
Color:		6		
General Color:		BROWN		
Mat1:		02		
Most Common Material:		TOPSOIL		
Mat2:				
Other Materials:				
Mat3:				
Other Materials:				
Formation Top Depth:		0.00		
Formation End Depth:		18.00		
Formation End Depth UOM:		ft		
Formation ID:		932031101		
Layer:		2		
Color:		6		
General Color:		BROWN		
Mat1:		02		
Most Common Material:		TOPSOIL		
Mat2:		09		
Other Materials:		MEDIUM SAND		
Mat3:				
Other Materials:				
Formation Top Depth:		18.00		
Formation End Depth:		54.00		
Formation End Depth UOM:		ft		
Formation ID:		932031102		
Layer:		3		
Color:		6		
General Color:		BROWN		
Mat1:		08		
Most Common Material:		FINE SAND		
Mat2:				
Other Materials:				
Mat3:				
Other Materials:				
Formation Top Depth:		54.00		
Formation End Depth:		63.00		
Formation End Depth UOM:		ft		
<u>Method of Construction & Well Use</u>				
Method Construction ID:		964900671		
Method Construction Code:		6		
Method Construction:		Boring		
Other Method Construction:				
<u>Pipe Information</u>				
Pipe ID:		10864089		
Casing No:		1		
Comment:				
Alt Name:				
<u>Construction Record - Casing</u>				
Casing ID:		930521696		
Layer:		1		
Material:		3		
Open Hole or Material:		CONCRETE		
Depth From:				
Depth To:		54.00		

Map Key	Number of Records	Elevation (m)	Site	DB
Casing Diameter:		36.00		
Casing Diameter UOM:		inch		
Casing Depth UOM:		ft		
Casing ID:		930521697		
Layer:		2		
Material:		4		
Open Hole or Material:		OPEN HOLE		
Depth From:				
Depth To:		63.00		
Casing Diameter:		36.00		
Casing Diameter UOM:		inch		
Casing Depth UOM:		ft		
Results of Well Yield Testing				
Pump Test ID:		994900671		
Pump Set At:				
Static Level:		54.00		
Final Level After Pumping:				
Recommended Pump Depth:				
Pumping Rate:		1.00		
Flowing Rate:				
Recommended Pump Rate:				
Levels UOM:		ft		
Rate UOM:		GPM		
Water State After Test Code:		1		
Water State After Test:		CLEAR		
Pumping Test Method:		1		
Pumping Duration HR:				
Pumping Duration MIN:				
Flowing:		N		
Water Details				
Water ID:		933788613		
Layer:		1		
Kind Code:		1		
Kind:		FRESH		
Water Found Depth:		54.00		
Water Found Depth UOM:		ft		

[114](#) 1 of 1 **286.8** **ON** **BORE**

Borehole ID:	590833	Type:	Outcrop
Use:		Status::	Unknown
Drill Method::		UTM Zone::	17
Easting::	594494	Northing::	4854668
Location Accuracy::		Orig. Ground Elev m::	287
Elev. Reliability Note::		DEM Ground Elev m::	287
Total Depth m::	1.4	Primary Name::	OGS-OLW-62-1310
Township::		Concession::	
Lot::		Municipality:	
Completion Date::		Static Water Level::	-999.9
Primary Water Use::		Sec. Water Use::	

--Details--

Stratum ID:	218339148	Top Depth(m):	0.0
Bottom Depth(m):	1.4	Stratum Desc:	Di si

Map Key	Number of Records	Elevation (m)	Site	DB
115	1 of 1	309.9	lot 20 con 1 ON	WWIS

Well ID:	4900037	Data Entry Status:	
Construction Date:		Data Src:	1
Primary Water Use:	Not Used	Date Received:	2/13/1961
Sec. Water Use:	0	Selected Flag:	1
Final Well Status:	Test Hole	Abandonment Rec:	
Water Type:		Contractor:	2801
Casing Material:		Form Version:	1
Audit No:		Owner:	
Tag:		Street Name:	
Construction Method:		County:	PEEL
Elevation (m):		Municipality:	CALEDON TOWN (ALBION)
Elevation Reliability:		Site Info:	
Depth to Bedrock:		Lot:	020
Well Depth:		Concession:	01
Overburden/Bedrock:		Concession Name:	CON
Pump Rate:		Easting NAD83:	
Static Water Level:		Northing NAD83:	
Flowing (Y/N):		Zone:	
Flow Rate:		UTM Reliability:	
Clear/Cloudy:			

Bore Hole Information

Bore Hole ID:	10314885	Spatial Status:	
DP2BR:		Cluster Kind:	
Code OB:	o	UTMRC:	5
Code OB Desc:	Overburden	UTMRC Desc:	margin of error : 100 m - 300 m
Open Hole:		Location Method:	p5
Elevation:	309.190277	Org CS:	
Elevrc:		Date Completed:	4/5/1960
Remarks:			
Elevrc Desc:			
Location Source Date:			
Improvement Location Source:			
Improvement Location Method:			
Source Revision Comment:			
Supplier Comment:			

Overburden and Bedrock Materials Interval

Formation ID:	932028420
Layer:	1
Color:	
General Color:	
Mat1:	02
Most Common Material:	TOPSOIL
Mat2:	
Other Materials:	
Mat3:	
Other Materials:	
Formation Top Depth:	0.00
Formation End Depth:	1.00
Formation End Depth UOM:	ft
Formation ID:	932028421
Layer:	2
Color:	
General Color:	
Mat1:	08

Map Key	Number of Records	Elevation (m)	Site	DB
Most Common Material:		FINE SAND		
Mat2:		13		
Other Materials:		BOULDERS		
Mat3:				
Other Materials:				
Formation Top Depth:		1.00		
Formation End Depth:		14.00		
Formation End Depth UOM:		ft		
Formation ID:		932028422		
Layer:		3		
Color:				
General Color:				
Mat1:		11		
Most Common Material:		GRAVEL		
Mat2:				
Other Materials:				
Mat3:				
Other Materials:				
Formation Top Depth:		14.00		
Formation End Depth:		18.00		
Formation End Depth UOM:		ft		
Formation ID:		932028423		
Layer:		4		
Color:				
General Color:				
Mat1:		08		
Most Common Material:		FINE SAND		
Mat2:		11		
Other Materials:		GRAVEL		
Mat3:				
Other Materials:				
Formation Top Depth:		18.00		
Formation End Depth:		20.00		
Formation End Depth UOM:		ft		
Formation ID:		932028424		
Layer:		5		
Color:				
General Color:				
Mat1:		11		
Most Common Material:		GRAVEL		
Mat2:				
Other Materials:				
Mat3:				
Other Materials:				
Formation Top Depth:		20.00		
Formation End Depth:		22.00		
Formation End Depth UOM:		ft		
Formation ID:		932028425		
Layer:		6		
Color:				
General Color:				
Mat1:		11		
Most Common Material:		GRAVEL		
Mat2:		08		
Other Materials:		FINE SAND		
Mat3:		05		
Other Materials:		CLAY		
Formation Top Depth:		22.00		
Formation End Depth:		25.00		
Formation End Depth UOM:		ft		
Formation ID:		932028426		

Map Key	Number of Records	Elevation (m)	Site	DB
Layer:		7		
Color:				
General Color:				
Mat1:		08		
Most Common Material:		FINE SAND		
Mat2:		06		
Other Materials:		SILT		
Mat3:				
Other Materials:				
Formation Top Depth:		25.00		
Formation End Depth:		34.00		
Formation End Depth UOM:		ft		
Formation ID:		932028427		
Layer:		8		
Color:				
General Color:				
Mat1:		08		
Most Common Material:		FINE SAND		
Mat2:				
Other Materials:				
Mat3:				
Other Materials:				
Formation Top Depth:		34.00		
Formation End Depth:		36.00		
Formation End Depth UOM:		ft		
Formation ID:		932028428		
Layer:		9		
Color:				
General Color:				
Mat1:		08		
Most Common Material:		FINE SAND		
Mat2:		06		
Other Materials:		SILT		
Mat3:				
Other Materials:				
Formation Top Depth:		36.00		
Formation End Depth:		41.00		
Formation End Depth UOM:		ft		
<u>Method of Construction & Well Use</u>				
Method Construction ID:		964900037		
Method Construction Code:		1		
Method Construction:		Cable Tool		
Other Method Construction:				
<u>Pipe Information</u>				
Pipe ID:		10863455		
Casing No:		1		
Comment:				
Alt Name:				
<u>Construction Record - Casing</u>				
Casing ID:		930520914		
Layer:		1		
Material:				
Open Hole or Material:				
Depth From:				

Map Key	Number of Records	Elevation (m)	Site	DB
Depth To:				
Casing Diameter:		10.00		
Casing Diameter UOM:		inch		
Casing Depth UOM:		ft		
<u>Water Details</u>				
Water ID:		933787994		
Layer:		1		
Kind Code:		1		
Kind:		FRESH		
Water Found Depth:		14.00		
Water Found Depth UOM:		ft		
116	1 of 1	305.9	Hydro One Networks Inc. Caledon East 3 JEAN STREET, LOT 3, CONC. 6<UNOFFICIAL> Caledon ON	SPL
Ref No:	0684-6P3QAS	Site Address:	CALEDON EAST	
Contaminant Name:	MINERAL OIL	Site Conc:		
Contaminant Code:	13	Site Lot:		
Contaminant Limit 1:		Site County/District:	Caledon	
Contam. Limit Freq 1:		Site Municipality:		
Contaminant UN No 1:		Site Postal Code:		
Contaminant Qty:	0.5 L	Sector Type:	Transformer	
MOE Reported Dt:	4/21/2006	Source Type:		
Health/Env Conseq:		Receiving Medium:	Land	
Incident Dt:	4/21/2006	Receiving Env:		
Incident Cause:		Environment Impact:	Poss ble	
Incident Event:		Nature of Impact:	Soil Contamination	
Incident Reason:		SAC Action Class:		
Incident Summary:	Hydro One: 0.5 L non PCB to soil, cleaned			
117	1 of 1	297.9	Enbridge Gas Distribution Inc. 47 Larry St, Caledon East Caledon ON	SPL
Ref No:	0480-AL2TBL	Site Address:	47 Larry St, Caledon East	
Contaminant Name:	NATURAL GAS (METHANE)	Site Conc:		
Contaminant Code:	35	Site Lot:		
Contaminant Limit 1:		Site County/District:	Regional Municipality of Peel	
Contam. Limit Freq 1:		Site Municipality:	Caledon	
Contaminant UN No 1:	1075	Site Postal Code:		
Contaminant Qty:	0 other - see incident description	Sector Type:	Miscellaneous Communal	
MOE Reported Dt:	4/2/2017	Source Type:	Pipeline/Components	
Health/Env Conseq:	2 - Minor Environment	Receiving Medium:		
Incident Dt:	4/2/2017	Receiving Env:	Air	
Incident Cause:		Environment Impact:		
Incident Event:	Leak/Break	Nature of Impact:		
Incident Reason:	Operator/Human Error	SAC Action Class:		
Incident Summary:	TSSA FSB: 1/2' IP gas main dmgd, made safe			
118	1 of 1	298.0	CALEDON EAST ON	WWIS
Well ID:	7249503	Data Entry Status:		
Construction Date:		Data Src:		
Primary Water Use:	Monitoring	Date Received:	10/7/2015	
Sec. Water Use:		Selected Flag:	1	
Final Well Status:	Abandoned-Other	Abandonment Rec:	Yes	

Map Key	Number of Records	Elevation (m)	Site	DB
Water Type:			Contractor:	7221
Casing Material:			Form Version:	7
Audit No:	Z221447		Owner:	
Tag:			Street Name:	LARRY STREET
Construction Method:			County:	PEEL
Elevation (m):			Municipality:	CALEDON TOWN (CALEDON TWP)
Elevation Reliability:			Site Info:	
Depth to Bedrock:			Lot:	
Well Depth:			Concession:	
Overburden/Bedrock:			Concession Name:	
Pump Rate:			Easting NAD83:	
Static Water Level:			Northing NAD83:	
Flowing (Y/N):			Zone:	
Flow Rate:			UTM Reliability:	
Clear/Cloudy:				

Bore Hole Information

Bore Hole ID:	1005717593	Spatial Status:	
DP2BR:		Cluster Kind:	
Code OB:		UTMRC:	4
Code OB Desc:		UTMRC Desc:	margin of error : 30 m - 100 m
Open Hole:		Location Method:	wwr
Elevation:	297.845977	Org CS:	UTM83
Elevrc:		Date Completed:	9/28/2015
Remarks:			
Elevrc Desc:			
Location Source Date:			
Improvement Location Source:			
Improvement Location Method:			
Source Revision Comment:			
Supplier Comment:			

Annular Space/Abandonment Sealing Record

Plug ID:	1005744264
Layer:	1
Plug From:	0.00
Plug To:	0.51
Plug Depth UOM:	m
Plug ID:	1005744267
Layer:	1
Plug From:	0.00
Plug To:	0.51
Plug Depth UOM:	m
Plug ID:	1005744265
Layer:	2
Plug From:	0.51
Plug To:	19.01
Plug Depth UOM:	m
Plug ID:	1005744268
Layer:	2
Plug From:	0.51
Plug To:	19.01
Plug Depth UOM:	m
Plug ID:	1005744269
Layer:	3
Plug From:	19.01
Plug To:	20.30

Map Key	Number of Records	Elevation (m)	Site	DB
<hr/>				
Plug Depth UOM:		m		
Plug ID:		1005744266		
Layer:		3		
Plug From:		19.01		
Plug To:		20.30		
Plug Depth UOM:		m		
<u>Method of Construction & Well Use</u>				
Method Construction ID:		1005744263		
Method Construction Code:				
Method Construction:				
Other Method Construction:				
<u>Pipe Information</u>				
Pipe ID:		1005744256		
Casing No:		0		
Comment:				
Alt Name:				
<u>Construction Record - Casing</u>				
Casing ID:		1005744260		
Layer:		1		
Material:		5		
Open Hole or Material:		PLASTIC		
Depth From:				
Depth To:				
Casing Diameter:		6.35		
Casing Diameter UOM:		cm		
Casing Depth UOM:		m		
<u>Construction Record - Screen</u>				
Screen ID:		1005744261		
Layer:				
Slot:				
Screen Top Depth:				
Screen End Depth:				
Screen Material:				
Screen Depth UOM:		m		
Screen Diameter UOM:		cm		
Screen Diameter:				
<u>Water Details</u>				
Water ID:		1005744259		
Layer:				
Kind Code:				
Kind:				
Water Found Depth:				
Water Found Depth UOM:		m		
<u>Hole Diameter</u>				
Hole ID:		1005744258		
Diameter:				

Map Key	Number of Records	Elevation (m)	Site	DB
---------	-------------------	---------------	------	----

Depth From:
 Depth To:
 Hole Depth UOM: m
 Hole Diameter UOM: cm

[119](#) 1 of 1 303.4 CALEDON EAST ON [WWIS](#)

Well ID: 7249502 Construction Date: Primary Water Use: Monitoring Sec. Water Use: Final Well Status: Abandoned-Other Water Type: Casing Material: Audit No: Z221446 Tag: Construction Method: Elevation (m): Elevation Reliability: Depth to Bedrock: Well Depth: Overburden/Bedrock: Pump Rate: Static Water Level: Flowing (Y/N): Flow Rate: Clear/Cloudy:	Data Entry Status: Data Src: Date Received: 10/7/2015 Selected Flag: 1 Abandonment Rec: Yes Contractor: 7221 Form Version: 7 Owner: Street Name: MARION STREET County: PEEL Municipality: CALEDON TOWN (CALEDON TWP) Site Info: Lot: Concession: Concession Name: Easting NAD83: Northing NAD83: Zone: UTM Reliability:
---	--

Bore Hole Information

Bore Hole ID: 1005717590 DP2BR: Code OB: Code OB Desc: Open Hole: Elevation: 303.636413 Elevrc: Remarks: Elevrc Desc: Location Source Date: Improvement Location Source: Improvement Location Method: Source Revision Comment: Supplier Comment:	Spatial Status: Cluster Kind: UTMRC: 4 UTMRC Desc: margin of error : 30 m - 100 m Location Method: wwr Org CS: UTM83 Date Completed: 9/28/2015
---	---

Annular Space/Abandonment Sealing Record

Plug ID: 1005744247 Layer: 1 Plug From: 0.00 Plug To: 0.61 Plug Depth UOM: m	Plug ID: 1005744244 Layer: 1 Plug From: 0.00 Plug To: 0.61 Plug Depth UOM: m
Plug ID: 1005744248 Layer: 2	

Map Key	Number of Records	Elevation (m)	Site	DB
Plug From:		0.61		
Plug To:		23.12		
Plug Depth UOM:		m		
Plug ID:		1005744245		
Layer:		2		
Plug From:		0.61		
Plug To:		23.12		
Plug Depth UOM:		m		
Plug ID:		1005744249		
Layer:		3		
Plug From:		23.12		
Plug To:		24.63		
Plug Depth UOM:		m		
Plug ID:		1005744246		
Layer:		3		
Plug From:		23.12		
Plug To:		24.63		
Plug Depth UOM:		m		
<u>Method of Construction & Well Use</u>				
Method Construction ID:		1005744243		
Method Construction Code:				
Method Construction:				
Other Method Construction:				
<u>Pipe Information</u>				
Pipe ID:		1005744236		
Casing No:		0		
Comment:				
Alt Name:				
<u>Construction Record - Casing</u>				
Casing ID:		1005744240		
Layer:		1		
Material:		5		
Open Hole or Material:		PLASTIC		
Depth From:				
Depth To:				
Casing Diameter:		6.35		
Casing Diameter UOM:		cm		
Casing Depth UOM:		m		
<u>Construction Record - Screen</u>				
Screen ID:		1005744241		
Layer:				
Slot:				
Screen Top Depth:				
Screen End Depth:				
Screen Material:				
Screen Depth UOM:		m		
Screen Diameter UOM:		cm		
Screen Diameter:				

Map Key	Number of Records	Elevation (m)	Site	DB
<u>Water Details</u>				
Water ID:		1005744239		
Layer:				
Kind Code:				
Kind:				
Water Found Depth:				
Water Found Depth UOM:		m		
<u>Hole Diameter</u>				
Hole ID:		1005744238		
Diameter:				
Depth From:				
Depth To:				
Hole Depth UOM:		m		
Hole Diameter UOM:		cm		
<u>120</u>	1 of 1	285.8	lot 29 con 5 ON	WWIS
Well ID:	4907688			
Construction Date:				Data Entry Status:
Primary Water Use:	Domestic			Data Src: 1
Sec. Water Use:	0			Date Received: 12/3/1992
Final Well Status:	Water Supply			Selected Flag: 1
Water Type:				Abandonment Rec:
Casing Material:				Contractor: 3662
Audit No:	117725			Form Version: 1
Tag:				Owner:
Construction Method:				Street Name:
Elevation (m):				County: PEEL
Elevation Reliability:				Municipality: CALEDON TOWN (CHINGUACOUSY)
Depth to Bedrock:				Site Info:
Well Depth:				Lot: 029
Overburden/Bedrock:				Concession: 05
Pump Rate:				Concession Name: HS E
Static Water Level:				Easting NAD83:
Flowing (Y/N):				Northing NAD83:
Flow Rate:				Zone:
Clear/Cloudy:				UTM Reliability:
<u>Bore Hole Information</u>				
Bore Hole ID:	10322247			Spatial Status:
DP2BR:				Cluster Kind:
Code OB:	o			UTMRC: 5
Code OB Desc:	Overburden			UTMRC Desc: margin of error : 100 m - 300 m
Open Hole:				Location Method: gps
Elevation:	285.568664			Org CS:
Elevrc:				Date Completed: 6/16/1992
Remarks:				
Elevrc Desc:				
Location Source Date:				
Improvement Location Source:				
Improvement Location Method:				
Source Revision Comment:				
Supplier Comment:				
<u>Overburden and Bedrock</u>				
<u>Materials Interval</u>				

Map Key	Number of Records	Elevation (m)	Site	DB
Formation ID:		932060035		
Layer:		1		
Color:		6		
General Color:		BROWN		
Mat1:		02		
Most Common Material:		TOPSOIL		
Mat2:				
Other Materials:				
Mat3:				
Other Materials:				
Formation Top Depth:		0.00		
Formation End Depth:		1.00		
Formation End Depth UOM:		ft		
Formation ID:		932060036		
Layer:		2		
Color:		6		
General Color:		BROWN		
Mat1:		05		
Most Common Material:		CLAY		
Mat2:		73		
Other Materials:		HARD		
Mat3:				
Other Materials:				
Formation Top Depth:		1.00		
Formation End Depth:		18.00		
Formation End Depth UOM:		ft		
Formation ID:		932060037		
Layer:		3		
Color:		3		
General Color:		BLUE		
Mat1:		05		
Most Common Material:		CLAY		
Mat2:		12		
Other Materials:		STONES		
Mat3:				
Other Materials:				
Formation Top Depth:		18.00		
Formation End Depth:		40.00		
Formation End Depth UOM:		ft		
Formation ID:		932060038		
Layer:		4		
Color:		3		
General Color:		BLUE		
Mat1:		05		
Most Common Material:		CLAY		
Mat2:		28		
Other Materials:		SAND		
Mat3:		85		
Other Materials:		SOFT		
Formation Top Depth:		40.00		
Formation End Depth:		46.00		
Formation End Depth UOM:		ft		
Formation ID:		932060039		
Layer:		5		
Color:		3		
General Color:		BLUE		
Mat1:		05		
Most Common Material:		CLAY		
Mat2:		73		
Other Materials:		HARD		
Mat3:				
Other Materials:				

Map Key	Number of Records	Elevation (m)	Site	DB
Formation Top Depth:		46.00		
Formation End Depth:		52.00		
Formation End Depth UOM:		ft		
Formation ID:		932060040		
Layer:		6		
Color:		2		
General Color:		GREY		
Mat1:		10		
Most Common Material:		COARSE SAND		
Mat2:				
Other Materials:				
Mat3:				
Other Materials:				
Formation Top Depth:		52.00		
Formation End Depth:		54.00		
Formation End Depth UOM:		ft		
<u>Method of Construction & Well Use</u>				
Method Construction ID:		964907688		
Method Construction Code:		6		
Method Construction:		Boring		
Other Method Construction:				
<u>Pipe Information</u>				
Pipe ID:		10870817		
Casing No:		1		
Comment:				
Alt Name:				
<u>Construction Record - Casing</u>				
Casing ID:		930531608		
Layer:		1		
Material:		3		
Open Hole or Material:		CONCRETE		
Depth From:				
Depth To:		30.00		
Casing Diameter:		30.00		
Casing Diameter UOM:		inch		
Casing Depth UOM:		ft		
Casing ID:		930531609		
Layer:		2		
Material:		2		
Open Hole or Material:		GALVANIZED		
Depth From:				
Depth To:		54.00		
Casing Diameter:		30.00		
Casing Diameter UOM:		inch		
Casing Depth UOM:		ft		
<u>Results of Well Yield Testing</u>				
Pump Test ID:		994907688		
Pump Set At:				
Static Level:		7.00		
Final Level After Pumping:		24.00		
Recommended Pump Depth:		44.00		

Map Key	Number of Records	Elevation (m)	Site	DB
Pumping Rate:		5.00		
Flowing Rate:				
Recommended Pump Rate:		5.00		
Levels UOM:		ft		
Rate UOM:		GPM		
Water State After Test Code:		1		
Water State After Test:		CLEAR		
Pumping Test Method:		2		
Pumping Duration HR:		2		
Pumping Duration MIN:				
Flowing:		N		
<u>Draw Down & Recovery</u>				
Pump Test Detail ID:		934257669		
Test Type:				
Test Duration:		15		
Test Level:		25.00		
Test Level UOM:		ft		
Pump Test Detail ID:		934532188		
Test Type:				
Test Duration:		30		
Test Level:		26.00		
Test Level UOM:		ft		
Pump Test Detail ID:		934786264		
Test Type:				
Test Duration:		45		
Test Level:		27.00		
Test Level UOM:		ft		
Pump Test Detail ID:		935043022		
Test Type:				
Test Duration:		60		
Test Level:		28.00		
Test Level UOM:		ft		
<u>Water Details</u>				
Water ID:		933795820		
Layer:		1		
Kind Code:		5		
Kind:		Not stated		
Water Found Depth:		54.00		
Water Found Depth UOM:		ft		

[121](#)

1 of 2

302.6

GEORGE HUSSEY
VALEWOOD DR/VALLEYGREEN CRES.
CALEDON TOWN ON

CA

Certificate #: 7-0620-96-
Application Year: 96
Issue Date: 7/10/1996
Approval Type: Municipal water
Status: Approved
Application Type:
Client Name::
Client Address::
Client City::
Client Postal Code::
Project Description::
Contaminants::

Map Key	Number of Records	Elevation (m)	Site	DB
<i>Emission Control::</i>				
121	2 of 2	302.6	GEORGE HUSSEY VALEWOOD/VALLEYGREEN CRES. CALEDON TOWN ON	CA
Certificate #: 3-0740-96- Application Year: 96 Issue Date: 7/10/1996 Approval Type: Municipal sewage Status: Approved Application Type: Client Name:: Client Address:: Client City:: Client Postal Code:: Project Description:: Contaminants:: Emission Control::				
122	1 of 2	299.9	15851 AIRPORT ROAD, CALEDON ON	PINC
Incident ID: Incident No: 1948166 Type: FS-Pipeline Incident Status Code: Pipeline Damage Reason Est Fuel Occurrence Tp: Fuel Type: Tank Status: RC Established Task No: 6357870 Spills Action Centre: Method Details: E-mail Fuel Category: Natural Gas Date of Occurrence: Occurrence Start Date: 2016/09/27 Operation Type: Pipeline Type: Regulator Type: Summary: 15851 AIRPORT ROAD, CALEDON - PIPELINE HIT - 1/2" Reported By: Blake Frost - enhbridge Affiliation: Occurrence Desc: Damage Reason: Excavation practices not sufficient Notes:				
Health Impact: Environment Impact: Property Damage: No Service Interrupt: Enforce Policy: Yes Public Relation: Pipeline System: Depth: Pipe Material: PSIG: Attribute Category: FS-Perform P-line Inc Invest Regulator Location:				
122	2 of 2	299.9	Enbridge Gas Distribution Inc. 15851 Airport Road Caledon ON	SPL
Ref No: 7268-AE3JGM Contaminant Name: NATURAL GAS (METHANE) Contaminant Code: 35 Contaminant Limit 1: Contam. Limit Freq 1: Contaminant UN No 1: Contaminant Qty: 0 other - see incident description MOE Reported Dt: 9/23/2016 Health/Env Conseq:				
Site Address: 15851 Airport Road Site Conc: Site Lot: Site County/District: Site Municipality: Caledon Site Postal Code: Sector Type: Miscellaneous Communal Source Type: Receiving Medium:				

Map Key	Number of Records	Elevation (m)	Site	DB
Incident Dt:	9/23/2016			
Incident Cause:				Receiving Env: Air
Incident Event:	Leak/Break			Environment Impact:
Incident Reason:	Operator/Human Error			Nature of Impact:
				SAC Action Class: TSSA - Fuel Safety Branch - Hydrocarbon Fuel Release/Spill
Incident Summary:	TSSA: FSB 0.5" PL svc strike, Made Safe			

123	1 of 1	304.3	19 Valewood Dr Caledon ON	EHS
Postal Code:				
City:				
Address2:				
Address1:				
Provstate:				
Order No.:	20080627029			
Addit. Info Ordered::				
Report Date:	7/7/2008			
Report Type:	Complete Report			
Search Radius (km):	0.25			

124	1 of 1	284.9	lot 29 con 6 ON	WWIS
Well ID:	4906344			
Construction Date:				Data Entry Status:
Primary Water Use:	Domestic			Data Src: 1
Sec. Water Use:	0			Date Received: 11/26/1985
Final Well Status:	Water Supply			Selected Flag: 1
Water Type:				Abandonment Rec:
Casing Material:				Contractor: 3612
Audit No:				Form Version: 1
Tag:				Owner:
Construction Method:				Street Name:
Elevation (m):				County: PEEL
Elevation Reliability:				Municipality: CALEDON TOWN (CHINGUACOUSY)
Depth to Bedrock:				Site Info:
Well Depth:				Lot: 029
Overburden/Bedrock:				Concession: 06
Pump Rate:				Concession Name: HS E
Static Water Level:				Easting NAD83:
Flowing (Y/N):				Northing NAD83:
Flow Rate:				Zone:
Clear/Cloudy:				UTM Reliability:

Bore Hole Information

Bore Hole ID:	10320910			Spatial Status:
DP2BR:				Cluster Kind:
Code OB:	o			UTMRC: 5
Code OB Desc:	Overburden			UTMRC Desc: margin of error : 100 m - 300 m
Open Hole:				Location Method: gps
Elevation:	285.221191			Org CS:
Elevrc:				Date Completed: 6/20/1985
Remarks:				
Elevrc Desc:				
Location Source Date:				
Improvement Location Source:				
Improvement Location Method:				
Source Revision Comment:				
Supplier Comment:				

Map Key	Number of Records	Elevation (m)	Site	DB
<u>Overburden and Bedrock Materials Interval</u>				
Formation ID:		932053278		
Layer:		1		
Color:		8		
General Color:		BLACK		
Mat1:		02		
Most Common Material:		TOPSOIL		
Mat2:				
Other Materials:				
Mat3:				
Other Materials:				
Formation Top Depth:		0.00		
Formation End Depth:		2.00		
Formation End Depth UOM:		ft		
Formation ID:		932053279		
Layer:		2		
Color:		6		
General Color:		BROWN		
Mat1:		05		
Most Common Material:		CLAY		
Mat2:		28		
Other Materials:		SAND		
Mat3:				
Other Materials:				
Formation Top Depth:		2.00		
Formation End Depth:		23.00		
Formation End Depth UOM:		ft		
Formation ID:		932053280		
Layer:		3		
Color:		3		
General Color:		BLUE		
Mat1:		05		
Most Common Material:		CLAY		
Mat2:		12		
Other Materials:		STONES		
Mat3:				
Other Materials:				
Formation Top Depth:		23.00		
Formation End Depth:		47.00		
Formation End Depth UOM:		ft		
Formation ID:		932053281		
Layer:		4		
Color:		2		
General Color:		GREY		
Mat1:		05		
Most Common Material:		CLAY		
Mat2:		28		
Other Materials:		SAND		
Mat3:		12		
Other Materials:		STONES		
Formation Top Depth:		47.00		
Formation End Depth:		48.00		
Formation End Depth UOM:		ft		
<u>Method of Construction & Well Use</u>				
Method Construction ID:		964906344		

Map Key	Number of Records	Elevation (m)	Site	DB
Method Construction Code:	6			
Method Construction:	Boring			
Other Method Construction:				
<u>Pipe Information</u>				
Pipe ID:	10869480			
Casing No:	1			
Comment:				
Alt Name:				
<u>Construction Record - Casing</u>				
Casing ID:	930529519			
Layer:	1			
Material:	3			
Open Hole or Material:	CONCRETE			
Depth From:				
Depth To:	10.00			
Casing Diameter:	30.00			
Casing Diameter UOM:	inch			
Casing Depth UOM:	ft			
Casing ID:	930529520			
Layer:	2			
Material:	1			
Open Hole or Material:	STEEL			
Depth From:				
Depth To:	28.00			
Casing Diameter:	30.00			
Casing Diameter UOM:	inch			
Casing Depth UOM:	ft			
Casing ID:	930529521			
Layer:	3			
Material:	1			
Open Hole or Material:	STEEL			
Depth From:				
Depth To:	48.00			
Casing Diameter:	24.00			
Casing Diameter UOM:	inch			
Casing Depth UOM:	ft			
<u>Results of Well Yield Testing</u>				
Pump Test ID:	994906344			
Pump Set At:				
Static Level:	6.00			
Final Level After Pumping:	47.00			
Recommended Pump Depth:	45.00			
Pumping Rate:	4.00			
Flowing Rate:				
Recommended Pump Rate:	4.00			
Levels UOM:	ft			
Rate UOM:	GPM			
Water State After Test Code:	1			
Water State After Test:	CLEAR			
Pumping Test Method:	2			
Pumping Duration HR:	1			
Pumping Duration MIN:				
Flowing:	N			

Map Key	Number of Records	Elevation (m)	Site	DB
---------	-------------------	---------------	------	----

Draw Down & Recovery

Pump Test Detail ID: 934253728
Test Type: Recovery
Test Duration: 15
Test Level: 45.00
Test Level UOM: ft

Pump Test Detail ID: 934528336
Test Type: Recovery
Test Duration: 30
Test Level: 43.00
Test Level UOM: ft

Pump Test Detail ID: 934782847
Test Type: Recovery
Test Duration: 45
Test Level: 41.00
Test Level UOM: ft

Pump Test Detail ID: 935047912
Test Type: Recovery
Test Duration: 60
Test Level: 39.00
Test Level UOM: ft

Water Details

Water ID: 933794295
Layer: 1
Kind Code: 5
Kind: Not stated
Water Found Depth: 23.00
Water Found Depth UOM: ft

Water ID: 933794296
Layer: 2
Kind Code: 5
Kind: Not stated
Water Found Depth: 48.00
Water Found Depth UOM: ft

125	1 of 1	298.6	22 VALLEYGREEN CRES, CALEDON EAST ON	PINC
---------------------	--------	-------	--------------------------------------	------

Incident ID:		Health Impact:	
Incident No:	1275880	Environment Impact:	
Type:	FS-Pipeline Incident	Property Damage:	Yes
Status Code:	Pipeline Damage Reason Est	Service Interrupt:	
Fuel Occurrence Tp:		Enforce Policy:	Yes
Fuel Type:		Public Relation:	
Tank Status:	RC Established	Pipeline System:	
Task No:	4703546	Depth:	
Spills Action Centre:		Pipe Material:	
Method Details:	E-mail	PSIG:	
Fuel Category:	Natural Gas	Attribute Category:	FS-Perform P-line Inc Invest
Date of Occurrence:		Regulator Location:	
Occurrence Start Date:	2013/12/20		
Operation Type:			
Pipeline Type:			
Regulator Type:			
Summary:	22 VALLEYGREEN CRES, CALEDON EAST - 1/2" PIPELINE HIT		
Reported By:	CHRIS BLACKBURN		

Map Key	Number of Records	Elevation (m)	Site	DB
---------	-------------------	---------------	------	----

Affiliation:
Occurrence Desc:
Damage Reason: Notification to one call center made but not sufficient
Notes:

126	1 of 1	282.8	14351 AIRPORT ROAD, RR#5 CALEDON EAST ON L0N 1E0	CFOT
---------------------	--------	-------	---	-------------

Licence No:		Letter Sent:	
Registration No:		Corrosion Protection:	
Posse File No:		Province:	ON
Posse Reg No:		Nbr:	3961
Tank Type:	Single Wall UST	Contact Name:	
Instance Number:	61931853	Contact Address:	
Facility Type:	FS Fuel Oil Tank	Contact Address2:	
Instance Type:	FS Fuel Oil Tank	Contact Suite:	
Status Name:	Active	Contact City:	
Fuel Type:	Fuel Oil	Contact Prov:	
Distributor:		Contact Postal:	
Tank Material:	Steel	Tank Address:	14351 AIRPORT ROAD, RR#5
Tank Age (as of 05/1992):		Comments:	
Tank Size:	7568		

127	1 of 1	296.8	24 VALEWOOD DRIVE CALEDON ON	HINC
---------------------	--------	-------	---	-------------

External File Num:	FS INC 0708-04135
Date of Occurrence:	6/25/2007
Fuel Occurrence Type:	Pipeline Strike
Fuel Type Involved:	Natural Gas
Status Desc::	Completed - Causal Analysis(End)
Job Type Desc::	Incident/Near-Miss Occurrence (FS)
Oper. Type Involved::	Construction Site (pipeline strike)
Service Interruptions::	Yes
Property Damage::	No
Fuel Life Cycle Stage::	Transmission, Distribution and Transportation
Root Cause::	Root Cause: Equipment/Material/Component:No Procedures:No Maintenance:No Design:No Training:No Management:No Human Factors:Yes
Reported Details::	
Fuel Category::	Gaseous Fuel
Occurrence Type::	Incident
Affiliation::	Industry Stakeholder (Licensee/Registration/Certificate Holder, Facility Owner, etc.)
County Name::	Peel
Approx. Quant. Rel::	
Nearby body of water::	
Enter Drainage Syst::	
Approx. Quant. Unit::	
Environmental Impact::	

128	1 of 1	291.8	Caledon East 2 & 15897 Airport Rd Caledon ON	EHS
---------------------	--------	-------	---	------------

Postal Code:	
City:	
Address2:	
Address1:	
Provstate:	
Order No.:	20140913006

Map Key	Number of Records	Elevation (m)	Site	DB
Addit. Info Ordered::				
Report Date:		15-SEP-14		
Report Type:		Site Report		
Search Radius (km):		.05		
129	1 of 1	293.7	ONTARIO HYDRO 5 LARRY ST, EAST HALF, LOT 2, CONC 6 CALEDON EAST. MOTOR VEHICLE (OPERATING FLUID) CALEDON TOWN ON	SPL
Ref No:	84249		Site Address:	
Contaminant Name:			Site Conc:	
Contaminant Code:			Site Lot:	
Contaminant Limit 1:			Site County/District:	
Contam. Limit Freq 1:			Site Municipality:	21401
Contaminant UN No 1:			Site Postal Code:	
Contaminant Qty:			Sector Type:	
MOE Reported Dt:	4/19/1993		Source Type:	
Health/Env Conseq:			Receiving Medium:	LAND
Incident Dt:	4/19/1993		Receiving Env:	
Incident Cause:	PIPE/HOSE LEAK		Environment Impact:	NOT ANTICIPATED
Incident Event:			Nature of Impact:	
Incident Reason:	EQUIPMENT FAILURE		SAC Action Class:	
Incident Summary:	ONTARIO HYDRO -APPROX 10LHYDRAULIC OIL TO GRAVEL & ASPHALT, BROKEN HOSE.			
130	1 of 12	289.8	Caledon East, Well No. 2 15897 Airport Rd. Caledon ON	CA
Certificate #:	2025-56FQ2A			
Application Year:	02			
Issue Date:	6/13/02			
Approval Type:	Municipal & Private water			
Status:	Revoked and/or Replaced			
Application Type:	New Certificate of Approval			
Client Name::	Corporation of the Regional Municipality of Peel			
Client Address::	10 Peel Centre Drive			
Client City::	Brampton			
Client Postal Code::	L6T 4B9			
Project Description::	The system is comprised of three (3) well pump houses, reservoir and booster station and distribution system			
Contaminants::				
Emission Control::				
130	2 of 12	289.8	R.M. OF PEEL 15897 AIRPORT RD., CALEDON EAST CALEDON TOWN ON	CA
Certificate #:	8-3102-94-			
Application Year:	94			
Issue Date:	5/3/1994			
Approval Type:	Industrial air			
Status:	Approved			
Application Type:				
Client Name::				
Client Address::				
Client City::				
Client Postal Code::				
Project Description::	GENERATOR FOR CALEDON EAST SEWAGE P.S.			

Map Key	Number of Records	Elevation (m)	Site	DB
Contaminants::		Nitrogen Oxides, Sulphur Dioxide		
Emission Control::		No Controls		
130	3 of 12	289.8	The Regional Municipality of Peel 15897 Airport Road Caledon ON L6T 2T9	ECA
Approval No:		8146-5AULWC		
Project Type:		Municipal and Private Water Works		
Date:		2003-01-13		
Status:		Revoked and/or Replaced		
Longitude:		-79.864050000000006		
Latitude:		43.868440000000000		
Record Type:		ECA		
PDF URL:				
Full Address:				
130	4 of 12	289.8	The Regional Municipality of Peel 15897 Airport Road Caledon ON undefined	ECA
Approval No:		9751-6G6HMF		
Project Type:		Municipal Drinking Water Systems		
Date:		2005-11-15		
Status:		Revoked and/or Replaced		
Longitude:		-79.864050000000006		
Latitude:		43.868440000000000		
Record Type:		ECA		
PDF URL:				
Full Address:				
130	5 of 12	289.8	The Regional Municipality of Peel 15897 Airport Road Caledon ON L6T 4B9	ECA
Approval No:		1577-5MXQP5		
Project Type:		Municipal and Private Water Works		
Date:		2003-05-29		
Status:		Revoked and/or Replaced		
Longitude:		-79.864050000000006		
Latitude:		43.868440000000000		
Record Type:		ECA		
PDF URL:				
Full Address:				
130	6 of 12	289.8	The Regional Municipality of Peel 15897 Airport Road Caledon ON L6T 4B9	ECA
Approval No:		8146-5AULWC		
Project Type:		Municipal and Private Water Works		
Date:		2002-06-13		
Status:		Revoked and/or Replaced		
Longitude:		-79.864050000000006		
Latitude:		43.868440000000000		
Record Type:		ECA		
PDF URL:				
Full Address:				

Map Key	Number of Records	Elevation (m)	Site	DB
130	7 of 12	289.8	The Regional Municipality of Peel 15897 Airport Road Caledon ON L6T 4B9	ECA
Approval No:		2025-56FQ2A		
Project Type:		Municipal and Private Water Works		
Date:		2002-06-13		
Status:		Revoked and/or Replaced		
Longitude:		-79.864050000000006		
Latitude:		43.868440000000000		
Record Type:		ECA		
PDF URL:				
Full Address:				
130	8 of 12	289.8	The Regional Municipality of Peel 15897 Airport Rd Lot 20, Concession 1, Geographic Township of Albion Caledon ON L6T 4B9	ECA
Approval No:		7183-7B5K98		
Project Type:		Municipal Drinking Water Systems		
Date:		2008-01-30		
Status:		Approved		
Longitude:		-79.864050000000006		
Latitude:		43.868440000000000		
Record Type:		ECA		
PDF URL:				
Full Address:				
130	9 of 12	289.8	The Regional Municipality of Peel 15897 Airport Road Caledon ON L6T 4B9	ECA
Approval No:		8831-66BSS7		
Project Type:		Municipal Drinking Water Systems		
Date:		2004-11-10		
Status:		Revoked and/or Replaced		
Longitude:		-79.864050000000006		
Latitude:		43.868440000000000		
Record Type:		ECA		
PDF URL:				
Full Address:				
130	10 of 12	289.8	The Regional Municipality of Peel 15897 Airport Rd Lot 20, Concession 1, EMR, Geographic Township of Albion Caledon ON L6T 4B9	ECA
Approval No:		9779-AF4QDZ		
Project Type:		Municipal and Private Sewage Works		
Date:		2016-12-09		
Status:		Approved		
Longitude:		-79.864050000000006		
Latitude:		43.868440000000000		
Record Type:		ECA		
PDF URL:		https://www.accessenvironment.ene.gov.on.ca/instruments/6003-ACBLC7-14.pdf		
Full Address:				

Map Key	Number of Records	Elevation (m)	Site	DB
130	11 of 12	289.8	The Regional Municipality of Peel 15897 Airport Road Caledon ON L6T 4B9	ECA
Approval No: 1577-5MXQP5 Project Type: Municipal Drinking Water Systems Date: 2004-07-12 Status: Revoked and/or Replaced Longitude: -79.864050000000006 Latitude: 43.868440000000000 Record Type: ECA PDF URL: Full Address:				
130	12 of 12	289.8	The Regional Municipality of Peel 15897 Airport Road Caledon ON L6T 4B9	ECA
Approval No: 4265-6T4PFP Project Type: Municipal Drinking Water Systems Date: 2007-02-02 Status: Revoked and/or Replaced Longitude: -79.864050000000006 Latitude: 43.868440000000000 Record Type: ECA PDF URL: Full Address:				
131	1 of 1	289.8	CALEDON EAST ON	WWIS
Well ID: 7243785 Construction Date: Primary Water Use: Municipal Sec. Water Use: Monitoring Final Well Status: Abandoned-Other Water Type: Casing Material: Audit No: Z211493 Tag: Construction Method: Elevation (m): Elevation Reliability: Depth to Bedrock: Well Depth: Overburden/Bedrock: Pump Rate: Static Water Level: Flowing (Y/N): Flow Rate: Clear/Cloudy:				
Data Entry Status: Data Src: Date Received: 6/30/2015 Selected Flag: 1 Abandonment Rec: Yes Contractor: 7221 Form Version: 7 Owner: Street Name: AIRPORT RD & MONTENEST RD County: PEEL Municipality: CALEDON TOWN (ALBION) Site Info: Lot: Concession: Concession Name: Easting NAD83: Northing NAD83: Zone: UTM Reliability:				
<u>Bore Hole Information</u>				
Bore Hole ID: 1005445692 DP2BR: Code OB: Code OB Desc:				
Spatial Status: Cluster Kind: UTMRC: 4 UTMRC Desc: margin of error : 30 m - 100 m				

Map Key	Number of Records	Elevation (m)	Site	DB
Open Hole:				
Elevation:	289.993255			
Elevrc:				
Remarks:				
Elevrc Desc:				
Location Source Date:				
Improvement Location Source:				
Improvement Location Method:				
Source Revision Comment:				
Supplier Comment:				
<u>Annular Space/Abandonment Sealing Record</u>				
Plug ID:		1005635724		
Layer:		1		
Plug From:		0.00		
Plug To:		1.00		
Plug Depth UOM:		ft		
Plug ID:		1005635721		
Layer:		1		
Plug From:		0.00		
Plug To:		1.00		
Plug Depth UOM:		ft		
Plug ID:		1005635725		
Layer:		2		
Plug From:		1.00		
Plug To:		18.00		
Plug Depth UOM:		ft		
Plug ID:		1005635722		
Layer:		2		
Plug From:		1.00		
Plug To:		18.00		
Plug Depth UOM:		ft		
Plug ID:		1005635723		
Layer:		3		
Plug From:		18.00		
Plug To:		20.41		
Plug Depth UOM:		ft		
Plug ID:		1005635726		
Layer:		3		
Plug From:		18.00		
Plug To:		20.41		
Plug Depth UOM:		ft		
<u>Method of Construction & Well Use</u>				
Method Construction ID:		1005635720		
Method Construction Code:				
Method Construction:				
Other Method Construction:				
<u>Pipe Information</u>				
Pipe ID:		1005635712		
Casing No:		0		
Comment:				

Alt Name:

Construction Record - Casing

Casing ID: 1005635716
Layer: 1
Material: 5
Open Hole or Material: PLASTIC
Depth From:
Depth To:
Casing Diameter: 2.00
Casing Diameter UOM: inch
Casing Depth UOM: ft

Construction Record - Screen

Screen ID: 1005635717
Layer:
Slot:
Screen Top Depth:
Screen End Depth:
Screen Material:
Screen Depth UOM: ft
Screen Diameter UOM: inch
Screen Diameter:

Water Details

Water ID: 1005635715
Layer:
Kind Code:
Kind:
Water Found Depth:
Water Found Depth UOM: ft

Hole Diameter

Hole ID: 1005635714
Diameter:
Depth From:
Depth To:
Hole Depth UOM: ft
Hole Diameter UOM: inch

[132](#)

1 of 2

289.3

CALEDON EAST ON

WWIS

<p>Well ID: 7243810 Construction Date: Primary Water Use: Monitoring Sec. Water Use: Final Well Status: Abandoned-Other Water Type: Casing Material: Audit No: Z211491 Tag: A095467 Construction Method: Elevation (m): Elevation Reliability: Depth to Bedrock: Well Depth:</p>	<p>Data Entry Status: Data Src: Date Received: 6/30/2015 Selected Flag: 1 Abandonment Rec: Yes Contractor: 7221 Form Version: 7 Owner: Street Name: AIRPORT RD. & MOUNTCREST RD County: PEEL Municipality: CALEDON TOWN (ALBION) Site Info: Lot: Concession:</p>
---	---

Overburden/Bedrock:
Pump Rate:
Static Water Level:
Flowing (Y/N):
Flow Rate:
Clear/Cloudy:

Concession Name:
Easting NAD83:
Northing NAD83:
Zone:
UTM Reliability:

Bore Hole Information

Bore Hole ID: 1005445864
DP2BR:
Code OB:
Code OB Desc:
Open Hole:
Elevation: 289.784027
Elevrc:
Remarks:
Elevrc Desc:
Location Source Date:
Improvement Location Source:
Improvement Location Method:
Source Revision Comment:
Supplier Comment:

Spatial Status:
Cluster Kind:
UTMRC: 4
UTMRC Desc: margin of error : 30 m - 100 m
Location Method: wwr
Org CS: UTM83
Date Completed: 6/15/2015

Annular Space/Abandonment
Sealing Record

Plug ID: 1005638443
Layer: 1
Plug From: 0.00
Plug To: 2.00
Plug Depth UOM: ft

Plug ID: 1005638446
Layer: 1
Plug From: 0.00
Plug To: 2.00
Plug Depth UOM: ft

Plug ID: 1005638447
Layer: 2
Plug From: 2.00
Plug To: 40.00
Plug Depth UOM: ft

Plug ID: 1005638444
Layer: 2
Plug From: 2.00
Plug To: 40.00
Plug Depth UOM: ft

Plug ID: 1005638448
Layer: 3
Plug From: 40.00
Plug To: 45.00
Plug Depth UOM: ft

Plug ID: 1005638445
Layer: 3
Plug From: 40.00
Plug To: 45.00
Plug Depth UOM: ft

Map Key	Number of Records	Elevation (m)	Site	DB
---------	-------------------	---------------	------	----

Method of Construction & Well Use

Method Construction ID: 1005638442
 Method Construction Code:
 Method Construction:
 Other Method Construction:

Pipe Information

Pipe ID: 1005638435
 Casing No: 0
 Comment:
 Alt Name:

Construction Record - Casing

Casing ID: 1005638439
 Layer: 1
 Material: 5
 Open Hole or Material: PLASTIC
 Depth From:
 Depth To:
 Casing Diameter: 2.50
 Casing Diameter UOM: inch
 Casing Depth UOM: ft

Construction Record - Screen

Screen ID: 1005638440
 Layer:
 Slot:
 Screen Top Depth:
 Screen End Depth:
 Screen Material:
 Screen Depth UOM: ft
 Screen Diameter UOM: inch
 Screen Diameter:

Water Details

Water ID: 1005638438
 Layer:
 Kind Code:
 Kind:
 Water Found Depth:
 Water Found Depth UOM: ft

Hole Diameter

Hole ID: 1005638437
 Diameter:
 Depth From:
 Depth To:
 Hole Depth UOM: ft
 Hole Diameter UOM: inch

132	2 of 2	289.3	CALEDON EAST ON	WWIS
---------------------	--------	-------	-----------------	------

Map Key	Number of Records	Elevation (m)	Site	DB
Well ID:	7154738			
Construction Date:				
Primary Water Use:	Monitoring and Test Hole			
Sec. Water Use:	0			
Final Well Status:	Test Hole			
Water Type:				
Casing Material:				
Audit No:	M06660			
Tag:	A095467			
Construction Method:				
Elevation (m):				
Elevation Reliability:				
Depth to Bedrock:				
Well Depth:				
Overburden/Bedrock:				
Pump Rate:				
Static Water Level:				
Flowing (Y/N):				
Flow Rate:				
Clear/Cloudy:				
Data Entry Status:				
Data Src:				
Date Received:	11/19/2010			
Selected Flag:	1			
Abandonment Rec:				
Contractor:	6809			
Form Version:	5			
Owner:				
Street Name:	AIRPORT ROAD & MOUNTCREST ROAD			
County:	PEEL			
Municipality:	CALEDON TOWN (CALEDON TWP)			
Site Info:				
Lot:				
Concession:				
Concession Name:				
Easting NAD83:				
Northing NAD83:				
Zone:				
UTM Reliability:				

Bore Hole Information

Bore Hole ID:	1003411126			
DP2BR:				
Code OB:				
Code OB Desc:				
Open Hole:	N			
Elevation:	289.784027			
Elevrc:				
Remarks:				
Elevrc Desc:				
Location Source Date:				
Improvement Location Source:				
Improvement Location Method:				
Source Revision Comment:				
Supplier Comment:				
Spatial Status:				
Cluster Kind:				
UTMRC:	3			
UTMRC Desc:	margin of error : 10 - 30 m			
Location Method:	wwr			
Org CS:	UTM83			
Date Completed:	3/9/2010			

Overburden and Bedrock Materials Interval

Formation ID:	1006136561
Layer:	1
Color:	8
General Color:	BLACK
Mat1:	01
Most Common Material:	FILL
Mat2:	
Other Materials:	
Mat3:	
Other Materials:	
Formation Top Depth:	0.00
Formation End Depth:	7.00
Formation End Depth UOM:	m
Formation ID:	1006136562
Layer:	2
Color:	6
General Color:	BROWN
Mat1:	28
Most Common Material:	SAND
Mat2:	
Other Materials:	
Mat3:	91

Map Key	Number of Records	Elevation (m)	Site	DB
Other Materials:		WATER-BEARING		
Formation Top Depth:		7.00		
Formation End Depth:		11.00		
Formation End Depth UOM:		m		
Formation ID:		1006136563		
Layer:		3		
Color:		2		
General Color:		GREY		
Mat1:		05		
Most Common Material:		CLAY		
Mat2:				
Other Materials:				
Mat3:		85		
Other Materials:		SOFT		
Formation Top Depth:		11.00		
Formation End Depth:		19.00		
Formation End Depth UOM:		m		
Formation ID:		1006136564		
Layer:		4		
Color:		2		
General Color:		GREY		
Mat1:		28		
Most Common Material:		SAND		
Mat2:		05		
Other Materials:		CLAY		
Mat3:		06		
Other Materials:		SILT		
Formation Top Depth:		19.00		
Formation End Depth:		29.00		
Formation End Depth UOM:		m		
Formation ID:		1006136565		
Layer:		5		
Color:		2		
General Color:		GREY		
Mat1:		05		
Most Common Material:		CLAY		
Mat2:				
Other Materials:				
Mat3:				
Other Materials:				
Formation Top Depth:		29.00		
Formation End Depth:		37.00		
Formation End Depth UOM:		m		
Formation ID:		1006136566		
Layer:		6		
Color:		2		
General Color:		GREY		
Mat1:		08		
Most Common Material:		FINE SAND		
Mat2:		05		
Other Materials:		CLAY		
Mat3:				
Other Materials:				
Formation Top Depth:		37.00		
Formation End Depth:		41.00		
Formation End Depth UOM:		m		
Formation ID:		1006136567		
Layer:		7		
Color:		2		
General Color:		GREY		
Mat1:		10		

Map Key	Number of Records	Elevation (m)	Site	DB
Most Common Material:		COARSE SAND		
Mat2:				
Other Materials:				
Mat3:		91		
Other Materials:		WATER-BEARING		
Formation Top Depth:		41.00		
Formation End Depth:		45.00		
Formation End Depth UOM:		m		
<u>Annular Space/Abandonment Sealing Record</u>				
Plug ID:		1006136569		
Layer:		1		
Plug From:		0.00		
Plug To:		2.00		
Plug Depth UOM:		m		
Plug ID:		1006136570		
Layer:		2		
Plug From:		2.00		
Plug To:		39.00		
Plug Depth UOM:		m		
Plug ID:		1006136571		
Layer:		3		
Plug From:		39.00		
Plug To:		45.00		
Plug Depth UOM:		m		
<u>Method of Construction & Well Use</u>				
Method Construction ID:		1006136577		
Method Construction Code:		E		
Method Construction:		Auger		
Other Method Construction:				
<u>Pipe Information</u>				
Pipe ID:		1006136560		
Casing No:		0		
Comment:				
Alt Name:				
<u>Construction Record - Casing</u>				
Casing ID:		1006136572		
Layer:		1		
Material:		5		
Open Hole or Material:		PLASTIC		
Depth From:		0.00		
Depth To:		40.00		
Casing Diameter:		2.50		
Casing Diameter UOM:		cm		
Casing Depth UOM:		m		
Casing ID:		1006136573		
Layer:		2		
Material:		5		
Open Hole or Material:		PLASTIC		
Depth From:		40.00		

Map Key	Number of Records	Elevation (m)	Site	DB
Depth To:		45.00		
Casing Diameter:		2.50		
Casing Diameter UOM:		cm		
Casing Depth UOM:		m		
<u>Construction Record - Screen</u>				
Screen ID:		1006136574		
Layer:		1		
Slot:		.01		
Screen Top Depth:				
Screen End Depth:				
Screen Material:		5		
Screen Depth UOM:		m		
Screen Diameter UOM:		cm		
Screen Diameter:		3.00		
<u>Hole Diameter</u>				
Hole ID:		1006136568		
Diameter:		8.00		
Depth From:		0.00		
Depth To:		45.00		
Hole Depth UOM:		m		
Hole Diameter UOM:		cm		
<u>Bore Hole Information</u>				
Bore Hole ID:	1006136551		Spatial Status:	
DP2BR:			Cluster Kind:	This is a record from cluster log sheet
Code OB:			UTMRC:	3
Code OB Desc:			UTMRC Desc:	margin of error : 10 - 30 m
Open Hole:			Location Method:	WWR
Elevation:			Org CS:	UTM83
Elevrc:			Date Completed:	3/10/2010
Remarks:				
Elevrc Desc:				
Location Source Date:				
Improvement Location Source:				
Improvement Location Method:				
Source Revision Comment:				
Supplier Comment:				
<u>Annular Space/Abandonment Sealing Record</u>				
Plug ID:		1006136555		
Layer:				
Plug From:				
Plug To:				
Plug Depth UOM:		m		
<u>Method of Construction & Well Use</u>				
Method Construction ID:		1006136554		
Method Construction Code:				
Method Construction:				
Other Method Construction:		AUGER		

Map Key	Number of Records	Elevation (m)	Site	DB
---------	-------------------	---------------	------	----

Pipe Information

Pipe ID: 1006136556
 Casing No: 0
 Comment:
 Alt Name:

Construction Record - Casing

Casing ID: 1006136558
 Layer: 1
 Material: 5
 Open Hole or Material: PLASTIC
 Depth From:
 Depth To: 15.00
 Casing Diameter:
 Casing Diameter UOM: cm
 Casing Depth UOM: m

Construction Record - Screen

Screen ID: 1006136557
 Layer: 1
 Slot:
 Screen Top Depth: 15.00
 Screen End Depth: 20.00
 Screen Material:
 Screen Depth UOM: m
 Screen Diameter UOM: cm
 Screen Diameter:

Results of Well Yield Testing

Pump Test ID: 1006136559
 Pump Set At:
 Static Level:
 Final Level After Pumping:
 Recommended Pump Depth:
 Pumping Rate:
 Flowing Rate:
 Recommended Pump Rate:
 Levels UOM: m
 Rate UOM:
 Water State After Test Code:
 Water State After Test:
 Pumping Test Method:
 Pumping Duration HR:
 Pumping Duration MIN:
 Flowing:

Hole Diameter

Hole ID: 1006136553
 Diameter: 8.00
 Depth From:
 Depth To: 20.00
 Hole Depth UOM: m
 Hole Diameter UOM: cm

[133](#)

1 of 4

290.5

lot 20 con 1
ON

WWIS

<p>Well ID: 4907901</p> <p>Construction Date:</p> <p>Primary Water Use: Not Used</p> <p>Sec. Water Use: 0</p> <p>Final Well Status: Observation Wells</p> <p>Water Type:</p> <p>Casing Material:</p> <p>Audit No: 151023</p> <p>Tag:</p> <p>Construction Method:</p> <p>Elevation (m):</p> <p>Elevation Reliability:</p> <p>Depth to Bedrock:</p> <p>Well Depth:</p> <p>Overburden/Bedrock:</p> <p>Pump Rate:</p> <p>Static Water Level:</p> <p>Flowing (Y/N):</p> <p>Flow Rate:</p> <p>Clear/Cloudy:</p>	<p>Data Entry Status:</p> <p>Data Src: 1</p> <p>Date Received: 9/15/1994</p> <p>Selected Flag: 1</p> <p>Abandonment Rec:</p> <p>Contractor: 6490</p> <p>Form Version: 1</p> <p>Owner:</p> <p>Street Name:</p> <p>County: PEEL</p> <p>Municipality: CALEDON TOWN (ALBION)</p> <p>Site Info:</p> <p>Lot: 020</p> <p>Concession: 01</p> <p>Concession Name: CON</p> <p>Easting NAD83:</p> <p>Northing NAD83:</p> <p>Zone:</p> <p>UTM Reliability:</p>
---	---

Bore Hole Information

<p>Bore Hole ID: 10322460</p> <p>DP2BR:</p> <p>Code OB: 0</p> <p>Code OB Desc: Overburden</p> <p>Open Hole:</p> <p>Elevation: 290.284606</p> <p>Elevrc:</p> <p>Remarks:</p> <p>Elevrc Desc:</p> <p>Location Source Date:</p> <p>Improvement Location Source:</p> <p>Improvement Location Method:</p> <p>Source Revision Comment:</p> <p>Supplier Comment:</p>	<p>Spatial Status:</p> <p>Cluster Kind:</p> <p>UTMRC: 5</p> <p>UTMRC Desc: margin of error : 100 m - 300 m</p> <p>Location Method: gps</p> <p>Org CS:</p> <p>Date Completed: 8/19/1994</p>
---	---

Overburden and Bedrock

Materials Interval

Formation ID:	932060814
Layer:	1
Color:	2
General Color:	GREY
Mat1:	11
Most Common Material:	GRAVEL
Mat2:	01
Other Materials:	FILL
Mat3:	
Other Materials:	
Formation Top Depth:	0.00
Formation End Depth:	2.00
Formation End Depth UOM:	ft

Formation ID:	932060815
Layer:	2
Color:	8
General Color:	BLACK
Mat1:	02
Most Common Material:	TOPSOIL
Mat2:	
Other Materials:	

Map Key	Number of Records	Elevation (m)	Site	DB
Mat3:				
Other Materials:				
Formation Top Depth:		2.00		
Formation End Depth:		3.00		
Formation End Depth UOM:		ft		
Formation ID:		932060816		
Layer:		3		
Color:		2		
General Color:		GREY		
Mat1:		06		
Most Common Material:		SILT		
Mat2:		05		
Other Materials:		CLAY		
Mat3:		28		
Other Materials:		SAND		
Formation Top Depth:		3.00		
Formation End Depth:		16.00		
Formation End Depth UOM:		ft		
Formation ID:		932060817		
Layer:		4		
Color:		2		
General Color:		GREY		
Mat1:		06		
Most Common Material:		SILT		
Mat2:		05		
Other Materials:		CLAY		
Mat3:				
Other Materials:				
Formation Top Depth:		16.00		
Formation End Depth:		42.00		
Formation End Depth UOM:		ft		
Formation ID:		932060818		
Layer:		5		
Color:		6		
General Color:		BROWN		
Mat1:		28		
Most Common Material:		SAND		
Mat2:		11		
Other Materials:		GRAVEL		
Mat3:		74		
Other Materials:		LAYERED		
Formation Top Depth:		42.00		
Formation End Depth:		62.00		
Formation End Depth UOM:		ft		
<u>Annular Space/Abandonment Sealing Record</u>				
Plug ID:		933170592		
Layer:		1		
Plug From:		0.00		
Plug To:		42.00		
Plug Depth UOM:		ft		
<u>Method of Construction & Well Use</u>				
Method Construction ID:		964907901		
Method Construction Code:		6		
Method Construction:		Boring		
Other Method Construction:				

Pipe Information

Pipe ID: 10871030
Casing No: 1
Comment:
Alt Name:

Construction Record - Casing

Casing ID: 930531859
Layer: 1
Material: 5
Open Hole or Material: PLASTIC
Depth From:
Depth To: 42.00
Casing Diameter: 4.00
Casing Diameter UOM: inch
Casing Depth UOM: ft

Construction Record - Screen

Screen ID: 933360373
Layer: 1
Slot: 020
Screen Top Depth: 42.00
Screen End Depth: 47.00
Screen Material:
Screen Depth UOM: ft
Screen Diameter UOM: inch
Screen Diameter: 4.00

Water Details

Water ID: 933796012
Layer: 1
Kind Code: 1
Kind: FRESH
Water Found Depth: 42.00
Water Found Depth UOM: ft

133	2 of 4	290.5	lot 20 con 1 ON	WWIS
---------------------	--------	-------	--------------------	------

Well ID: 4907902 Construction Date: Primary Water Use: Not Used Sec. Water Use: 0 Final Well Status: Observation Wells Water Type: Casing Material: Audit No: 151024 Tag: Construction Method: Elevation (m): Elevation Reliability: Depth to Bedrock: Well Depth: Overburden/Bedrock: Pump Rate: Static Water Level:	Data Entry Status: Data Src: 1 Date Received: 9/15/1994 Selected Flag: 1 Abandonment Rec: Contractor: 6490 Form Version: 1 Owner: Street Name: County: PEEL Municipality: CALEDON TOWN (ALBION) Site Info: Lot: 020 Concession: 01 Concession Name: CON Easting NAD83: Northing NAD83:
--	---

Flowing (Y/N):
 Flow Rate:
 Clear/Cloudy:

Zone:
 UTM Reliability:

Bore Hole Information

Bore Hole ID: 10322461
 DP2BR:
 Code OB: 0
 Code OB Desc: Overburden
 Open Hole:
 Elevation: 290.284606
 Elevrc:
 Remarks:
 Elevrc Desc:
 Location Source Date:
 Improvement Location Source:
 Improvement Location Method:
 Source Revision Comment:
 Supplier Comment:

Spatial Status:
 Cluster Kind:
 UTMRC: 5
 UTMRC Desc: margin of error : 100 m - 300 m
 Location Method: gps
 Org CS:
 Date Completed: 8/19/1994

Overburden and Bedrock Materials Interval

Formation ID: 932060819
 Layer: 1
 Color: 8
 General Color: BLACK
 Mat1: 02
 Most Common Material: TOPSOIL
 Mat2:
 Other Materials:
 Mat3:
 Other Materials:
 Formation Top Depth: 0.00
 Formation End Depth: 1.00
 Formation End Depth UOM: ft

Formation ID: 932060820
 Layer: 2
 Color: 2
 General Color: GREY
 Mat1: 06
 Most Common Material: SILT
 Mat2: 05
 Other Materials: CLAY
 Mat3: 28
 Other Materials: SAND
 Formation Top Depth: 1.00
 Formation End Depth: 14.00
 Formation End Depth UOM: ft

Formation ID: 932060821
 Layer: 3
 Color: 2
 General Color: GREY
 Mat1: 06
 Most Common Material: SILT
 Mat2: 05
 Other Materials: CLAY
 Mat3:
 Other Materials:
 Formation Top Depth: 14.00
 Formation End Depth: 40.00

Map Key	Number of Records	Elevation (m)	Site	DB
Formation End Depth UOM:		ft		
Formation ID:		932060822		
Layer:		4		
Color:		6		
General Color:		BROWN		
Mat1:		28		
Most Common Material:		SAND		
Mat2:		11		
Other Materials:		GRAVEL		
Mat3:		74		
Other Materials:		LAYERED		
Formation Top Depth:		40.00		
Formation End Depth:		50.00		
Formation End Depth UOM:		ft		
<u>Annular Space/Abandonment Sealing Record</u>				
Plug ID:		933170593		
Layer:		1		
Plug From:		0.00		
Plug To:		40.00		
Plug Depth UOM:		ft		
<u>Method of Construction & Well Use</u>				
Method Construction ID:		964907902		
Method Construction Code:		6		
Method Construction:		Boring		
Other Method Construction:				
<u>Pipe Information</u>				
Pipe ID:		10871031		
Casing No:		1		
Comment:				
Alt Name:				
<u>Construction Record - Casing</u>				
Casing ID:		930531860		
Layer:		1		
Material:		5		
Open Hole or Material:		PLASTIC		
Depth From:				
Depth To:		40.00		
Casing Diameter:		2.00		
Casing Diameter UOM:		inch		
Casing Depth UOM:		ft		
<u>Construction Record - Screen</u>				
Screen ID:		933360374		
Layer:		1		
Slot:		020		
Screen Top Depth:		40.00		
Screen End Depth:		45.00		
Screen Material:				
Screen Depth UOM:		ft		

Map Key	Number of Records	Elevation (m)	Site	DB
---------	-------------------	---------------	------	----

Screen Diameter UOM: inch
 Screen Diameter: 2.00

Water Details

Water ID: 933796013
 Layer: 1
 Kind Code: 1
 Kind: FRESH
 Water Found Depth: 40.00
 Water Found Depth UOM: ft

133	3 of 4	290.5	lot 20 con 1 ON	WWIS
---------------------	--------	-------	--------------------	------

Well ID: 4907960	Data Entry Status:	
Construction Date:	Data Src:	1
Primary Water Use: Not Used	Date Received:	3/13/1995
Sec. Water Use: 0	Selected Flag:	1
Final Well Status: Dewatering	Abandonment Rec:	
Water Type:	Contractor:	3406
Casing Material:	Form Version:	1
Audit No: 149277	Owner:	
Tag:	Street Name:	
Construction Method:	County:	PEEL
Elevation (m):	Municipality:	CALEDON TOWN (ALBION)
Elevation Reliability:	Site Info:	
Depth to Bedrock:	Lot:	020
Well Depth:	Concession:	01
Overburden/Bedrock:	Concession Name:	CON
Pump Rate:	Easting NAD83:	
Static Water Level:	Northing NAD83:	
Flowing (Y/N):	Zone:	
Flow Rate:	UTM Reliability:	
Clear/Cloudy:		

Bore Hole Information

Bore Hole ID: 10322519	Spatial Status:	
DP2BR:	Cluster Kind:	
Code OB: o	UTMRC:	5
Code OB Desc: Overburden	UTMRC Desc:	margin of error : 100 m - 300 m
Open Hole:	Location Method:	gps
Elevation: 290.284606	Org CS:	
Elevrc:	Date Completed:	8/31/1994
Remarks:		
Elevrc Desc:		
Location Source Date:		
Improvement Location Source:		
Improvement Location Method:		
Source Revision Comment:		
Supplier Comment:		

Overburden and Bedrock

Materials Interval

Formation ID: 932061104
 Layer: 1
 Color:
 General Color:
 Mat1: 11
 Most Common Material: GRAVEL

Map Key	Number of Records	Elevation (m)	Site	DB
Mat2:		01		
Other Materials:		FILL		
Mat3:				
Other Materials:				
Formation Top Depth:		0.00		
Formation End Depth:		1.00		
Formation End Depth UOM:		ft		
Formation ID:		932061105		
Layer:		2		
Color:		8		
General Color:		BLACK		
Mat1:		02		
Most Common Material:		TOPSOIL		
Mat2:				
Other Materials:				
Mat3:				
Other Materials:				
Formation Top Depth:		1.00		
Formation End Depth:		2.00		
Formation End Depth UOM:		ft		
Formation ID:		932061106		
Layer:		3		
Color:		2		
General Color:		GREY		
Mat1:		05		
Most Common Material:		CLAY		
Mat2:		84		
Other Materials:		SILTY		
Mat3:		28		
Other Materials:		SAND		
Formation Top Depth:		2.00		
Formation End Depth:		8.00		
Formation End Depth UOM:		ft		
Formation ID:		932061107		
Layer:		4		
Color:		2		
General Color:		GREY		
Mat1:		06		
Most Common Material:		SILT		
Mat2:		05		
Other Materials:		CLAY		
Mat3:				
Other Materials:				
Formation Top Depth:		8.00		
Formation End Depth:		29.00		
Formation End Depth UOM:		ft		
Formation ID:		932061108		
Layer:		5		
Color:		2		
General Color:		GREY		
Mat1:		05		
Most Common Material:		CLAY		
Mat2:		84		
Other Materials:		SILTY		
Mat3:		85		
Other Materials:		SOFT		
Formation Top Depth:		29.00		
Formation End Depth:		38.00		
Formation End Depth UOM:		ft		
Formation ID:		932061109		
Layer:		6		

Map Key	Number of Records	Elevation (m)	Site	DB
Color:		2		
General Color:		GREY		
Mat1:		05		
Most Common Material:		CLAY		
Mat2:		12		
Other Materials:		STONES		
Mat3:		73		
Other Materials:		HARD		
Formation Top Depth:		38.00		
Formation End Depth:		40.00		
Formation End Depth UOM:		ft		
Formation ID:		932061110		
Layer:		7		
Color:		6		
General Color:		BROWN		
Mat1:		05		
Most Common Material:		CLAY		
Mat2:		28		
Other Materials:		SAND		
Mat3:				
Other Materials:				
Formation Top Depth:		40.00		
Formation End Depth:		41.00		
Formation End Depth UOM:		ft		
Formation ID:		932061111		
Layer:		8		
Color:		6		
General Color:		BROWN		
Mat1:		28		
Most Common Material:		SAND		
Mat2:		05		
Other Materials:		CLAY		
Mat3:		74		
Other Materials:		LAYERED		
Formation Top Depth:		41.00		
Formation End Depth:		63.00		
Formation End Depth UOM:		ft		
<u>Annular Space/Abandonment Sealing Record</u>				
Plug ID:		933170644		
Layer:		1		
Plug From:		0.00		
Plug To:		37.00		
Plug Depth UOM:		ft		
<u>Method of Construction & Well Use</u>				
Method Construction ID:		964907960		
Method Construction Code:		2		
Method Construction:		Rotary (Convent.)		
Other Method Construction:				
<u>Pipe Information</u>				
Pipe ID:		10871089		
Casing No:		1		
Comment:				
Alt Name:				

Construction Record - Casing

Casing ID: 930531939
Layer: 1
Material: 1
Open Hole or Material: STEEL
Depth From:
Depth To: 41.00
Casing Diameter: 8.00
Casing Diameter UOM: inch
Casing Depth UOM: ft

Construction Record - Screen

Screen ID: 933360396
Layer: 1
Slot: 050
Screen Top Depth: 41.00
Screen End Depth: 61.00
Screen Material:
Screen Depth UOM: ft
Screen Diameter UOM: inch
Screen Diameter: 9.00

Results of Well Yield Testing

Pump Test ID: 994907960
Pump Set At:
Static Level: 7.00
Final Level After Pumping: 40.00
Recommended Pump Depth: 45.00
Pumping Rate: 150.00
Flowing Rate:
Recommended Pump Rate: 150.00
Levels UOM: ft
Rate UOM: GPM
Water State After Test Code: 1
Water State After Test: CLEAR
Pumping Test Method: 1
Pumping Duration HR: 6
Pumping Duration MIN: 30
Flowing: N

Draw Down & Recovery

Pump Test Detail ID: 934258655
Test Type: Recovery
Test Duration: 15
Test Level: 7.00
Test Level UOM: ft

Pump Test Detail ID: 935043593
Test Type: Recovery
Test Duration: 60
Test Level: 7.00
Test Level UOM: ft

Water Details

Water ID: 933796076

Map Key	Number of Records	Elevation (m)	Site	DB
Layer:		1		
Kind Code:		5		
Kind:		Not stated		
Water Found Depth:		41.00		
Water Found Depth UOM:		ft		

[133](#) 4 of 4 290.5 lot 20 con 1 ON [WWIS](#)

Well ID:	4907959	Data Entry Status:	
Construction Date:		Data Src:	1
Primary Water Use:	Not Used	Date Received:	3/13/1995
Sec. Water Use:	0	Selected Flag:	1
Final Well Status:	Dewatering	Abandonment Rec:	
Water Type:		Contractor:	3406
Casing Material:		Form Version:	1
Audit No:	149263	Owner:	
Tag:		Street Name:	
Construction Method:		County:	PEEL
Elevation (m):		Municipality:	CALEDON TOWN (ALBION)
Elevation Reliability:		Site Info:	
Depth to Bedrock:		Lot:	020
Well Depth:		Concession:	01
Overburden/Bedrock:		Concession Name:	CON
Pump Rate:		Easting NAD83:	
Static Water Level:		Northing NAD83:	
Flowing (Y/N):		Zone:	
Flow Rate:		UTM Reliability:	
Clear/Cloudy:			

Bore Hole Information

Bore Hole ID:	10322518	Spatial Status:	
DP2BR:		Cluster Kind:	
Code OB:	o	UTMRC:	5
Code OB Desc:	Overburden	UTMRC Desc:	margin of error : 100 m - 300 m
Open Hole:		Location Method:	gps
Elevation:	290.257843	Org CS:	
Elevrc:		Date Completed:	9/26/1994
Remarks:			
Elevrc Desc:			
Location Source Date:			
Improvement Location Source:			
Improvement Location Method:			
Source Revision Comment:			
Supplier Comment:			

Overburden and Bedrock

Materials Interval

Formation ID:	932061093
Layer:	1
Color:	
General Color:	
Mat1:	11
Most Common Material:	GRAVEL
Mat2:	01
Other Materials:	FILL
Mat3:	12
Other Materials:	STONES
Formation Top Depth:	0.00
Formation End Depth:	1.00
Formation End Depth UOM:	ft

Map Key	Number of Records	Elevation (m)	Site	DB
Formation ID:		932061094		
Layer:		2		
Color:		8		
General Color:		BLACK		
Mat1:		06		
Most Common Material:		SILT		
Mat2:				
Other Materials:				
Mat3:				
Other Materials:				
Formation Top Depth:		1.00		
Formation End Depth:		2.00		
Formation End Depth UOM:		ft		
Formation ID:		932061095		
Layer:		3		
Color:		2		
General Color:		GREY		
Mat1:		05		
Most Common Material:		CLAY		
Mat2:		84		
Other Materials:		SILTY		
Mat3:		28		
Other Materials:		SAND		
Formation Top Depth:		2.00		
Formation End Depth:		9.00		
Formation End Depth UOM:		ft		
Formation ID:		932061096		
Layer:		4		
Color:		2		
General Color:		GREY		
Mat1:		06		
Most Common Material:		SILT		
Mat2:		05		
Other Materials:		CLAY		
Mat3:				
Other Materials:				
Formation Top Depth:		9.00		
Formation End Depth:		24.00		
Formation End Depth UOM:		ft		
Formation ID:		932061097		
Layer:		5		
Color:		2		
General Color:		GREY		
Mat1:		05		
Most Common Material:		CLAY		
Mat2:				
Other Materials:				
Mat3:				
Other Materials:				
Formation Top Depth:		24.00		
Formation End Depth:		29.00		
Formation End Depth UOM:		ft		
Formation ID:		932061098		
Layer:		6		
Color:		2		
General Color:		GREY		
Mat1:		05		
Most Common Material:		CLAY		
Mat2:		12		
Other Materials:		STONES		
Mat3:				

Map Key	Number of Records	Elevation (m)	Site	DB
Other Materials:				
Formation Top Depth:		29.00		
Formation End Depth:		31.00		
Formation End Depth UOM:		ft		
Formation ID:		932061099		
Layer:		7		
Color:		2		
General Color:		GREY		
Mat1:		05		
Most Common Material:		CLAY		
Mat2:		85		
Other Materials:		SOFT		
Mat3:				
Other Materials:				
Formation Top Depth:		31.00		
Formation End Depth:		39.00		
Formation End Depth UOM:		ft		
Formation ID:		932061100		
Layer:		8		
Color:		2		
General Color:		GREY		
Mat1:		05		
Most Common Material:		CLAY		
Mat2:		12		
Other Materials:		STONES		
Mat3:				
Other Materials:				
Formation Top Depth:		39.00		
Formation End Depth:		40.00		
Formation End Depth UOM:		ft		
Formation ID:		932061101		
Layer:		9		
Color:		6		
General Color:		BROWN		
Mat1:		05		
Most Common Material:		CLAY		
Mat2:		28		
Other Materials:		SAND		
Mat3:				
Other Materials:				
Formation Top Depth:		40.00		
Formation End Depth:		41.00		
Formation End Depth UOM:		ft		
Formation ID:		932061102		
Layer:		10		
Color:		6		
General Color:		BROWN		
Mat1:		08		
Most Common Material:		FINE SAND		
Mat2:		09		
Other Materials:		MEDIUM SAND		
Mat3:				
Other Materials:				
Formation Top Depth:		41.00		
Formation End Depth:		64.00		
Formation End Depth UOM:		ft		
Formation ID:		932061103		
Layer:		11		
Color:		6		
General Color:		BROWN		
Mat1:		09		

Map Key	Number of Records	Elevation (m)	Site	DB
Most Common Material:		MEDIUM SAND		
Mat2:				
Other Materials:				
Mat3:				
Other Materials:				
Formation Top Depth:		64.00		
Formation End Depth:		71.00		
Formation End Depth UOM:		ft		
<u>Annular Space/Abandonment Sealing Record</u>				
Plug ID:		933170642		
Layer:		1		
Plug From:		0.00		
Plug To:		38.00		
Plug Depth UOM:		ft		
Plug ID:		933170643		
Layer:		2		
Plug From:		38.00		
Plug To:		70.00		
Plug Depth UOM:		ft		
<u>Method of Construction & Well Use</u>				
Method Construction ID:		964907959		
Method Construction Code:		2		
Method Construction:		Rotary (Convent.)		
Other Method Construction:				
<u>Pipe Information</u>				
Pipe ID:		10871088		
Casing No:		1		
Comment:				
Alt Name:				
<u>Construction Record - Casing</u>				
Casing ID:		930531938		
Layer:		1		
Material:		1		
Open Hole or Material:		STEEL		
Depth From:				
Depth To:		49.00		
Casing Diameter:		8.00		
Casing Diameter UOM:		inch		
Casing Depth UOM:		ft		
<u>Construction Record - Screen</u>				
Screen ID:		933360395		
Layer:		1		
Slot:		025		
Screen Top Depth:		49.00		
Screen End Depth:		70.00		
Screen Material:				
Screen Depth UOM:		ft		
Screen Diameter UOM:		inch		

Map Key	Number of Records	Elevation (m)	Site	DB
---------	-------------------	---------------	------	----

Screen Diameter: 9.00

Results of Well Yield Testing

Pump Test ID: 994907959
Pump Set At:
Static Level: 6.00
Final Level After Pumping: 40.00
Recommended Pump Depth: 50.00
Pumping Rate: 200.00
Flowing Rate:
Recommended Pump Rate: 200.00
Levels UOM: ft
Rate UOM: GPM
Water State After Test Code: 1
Water State After Test: CLEAR
Pumping Test Method: 1
Pumping Duration HR: 6
Pumping Duration MIN:
Flowing: N

Draw Down & Recovery

Pump Test Detail ID: 934258654
Test Type: Recovery
Test Duration: 15
Test Level: 6.00
Test Level UOM: ft

Pump Test Detail ID: 934532757
Test Type: Recovery
Test Duration: 30
Test Level: 6.00
Test Level UOM: ft

Pump Test Detail ID: 934786832
Test Type: Recovery
Test Duration: 45
Test Level: 6.00
Test Level UOM: ft

Pump Test Detail ID: 935043592
Test Type: Recovery
Test Duration: 60
Test Level: 6.00
Test Level UOM: ft

Water Details

Water ID: 933796075
Layer: 1
Kind Code: 5
Kind: Not stated
Water Found Depth: 41.00
Water Found Depth UOM: ft

[134](#) 1 of 1 289.3 CALEDON EAST ON WWIS

Well ID: 7243809 **Data Entry Status:**
Construction Date: **Data Src:**
Primary Water Use: Monitoring **Date Received:** 6/30/2015

<p>Sec. Water Use:</p> <p>Final Well Status: Abandoned-Other</p> <p>Water Type:</p> <p>Casing Material:</p> <p>Audit No: Z211492</p> <p>Tag: A095467</p> <p>Construction Method:</p> <p>Elevation (m):</p> <p>Elevation Reliability:</p> <p>Depth to Bedrock:</p> <p>Well Depth:</p> <p>Overburden/Bedrock:</p> <p>Pump Rate:</p> <p>Static Water Level:</p> <p>Flowing (Y/N):</p> <p>Flow Rate:</p> <p>Clear/Cloudy:</p>	<p>Selected Flag: 1</p> <p>Abandonment Rec: Yes</p> <p>Contractor: 7221</p> <p>Form Version: 7</p> <p>Owner:</p> <p>Street Name: AIRPORT RD & MOUNTCREST RD</p> <p>County: PEEL</p> <p>Municipality: CALEDON TOWN (ALBION)</p> <p>Site Info:</p> <p>Lot:</p> <p>Concession:</p> <p>Concession Name:</p> <p>Easting NAD83:</p> <p>Northing NAD83:</p> <p>Zone:</p> <p>UTM Reliability:</p>
--	---

Bore Hole Information

<p>Bore Hole ID: 1005445861</p> <p>DP2BR:</p> <p>Code OB:</p> <p>Code OB Desc:</p> <p>Open Hole:</p> <p>Elevation: 289.771697</p> <p>Elevrc:</p> <p>Remarks:</p> <p>Elevrc Desc:</p> <p>Location Source Date:</p> <p>Improvement Location Source:</p> <p>Improvement Location Method:</p> <p>Source Revision Comment:</p> <p>Supplier Comment:</p>	<p>Spatial Status:</p> <p>Cluster Kind:</p> <p>UTMRC: 4</p> <p>UTMRC Desc: margin of error : 30 m - 100 m</p> <p>Location Method: wwr</p> <p>Org CS: UTM83</p> <p>Date Completed: 6/15/2015</p>
--	--

Annular Space/Abandonment Sealing Record

Plug ID:	1005638432
Layer:	1
Plug From:	0.00
Plug To:	1.00
Plug Depth UOM:	ft
Plug ID:	1005638429
Layer:	1
Plug From:	0.00
Plug To:	1.00
Plug Depth UOM:	ft
Plug ID:	1005638433
Layer:	2
Plug From:	1.00
Plug To:	17.00
Plug Depth UOM:	ft
Plug ID:	1005638430
Layer:	2
Plug From:	1.00
Plug To:	17.00
Plug Depth UOM:	ft
Plug ID:	1005638434
Layer:	3

Map Key	Number of Records	Elevation (m)	Site	DB
Plug From:		17.00		
Plug To:		20.00		
Plug Depth UOM:		ft		
Plug ID:		1005638431		
Layer:		3		
Plug From:		17.00		
Plug To:		20.00		
Plug Depth UOM:		ft		
<u>Method of Construction & Well Use</u>				
Method Construction ID:		1005638428		
Method Construction Code:				
Method Construction:				
Other Method Construction:				
<u>Pipe Information</u>				
Pipe ID:		1005638421		
Casing No:		0		
Comment:				
Alt Name:				
<u>Construction Record - Casing</u>				
Casing ID:		1005638425		
Layer:		1		
Material:		5		
Open Hole or Material:		PLASTIC		
Depth From:				
Depth To:				
Casing Diameter:		2.50		
Casing Diameter UOM:		inch		
Casing Depth UOM:		ft		
<u>Construction Record - Screen</u>				
Screen ID:		1005638426		
Layer:				
Slot:				
Screen Top Depth:				
Screen End Depth:				
Screen Material:				
Screen Depth UOM:		ft		
Screen Diameter UOM:		inch		
Screen Diameter:				
<u>Water Details</u>				
Water ID:		1005638424		
Layer:				
Kind Code:				
Kind:				
Water Found Depth:				
Water Found Depth UOM:		ft		
<u>Hole Diameter</u>				

Map Key	Number of Records	Elevation (m)	Site	DB
Hole ID:		1005638423		
Diameter:				
Depth From:				
Depth To:				
Hole Depth UOM:		ft		
Hole Diameter UOM:		inch		

135	1 of 2	288.8	CALEDON EAST ON	WWIS
Well ID:	7249513		Data Entry Status:	
Construction Date:			Data Src:	
Primary Water Use:	Monitoring		Date Received:	10/7/2015
Sec. Water Use:			Selected Flag:	1
Final Well Status:	Abandoned-Other		Abandonment Rec:	Yes
Water Type:			Contractor:	7221
Casing Material:			Form Version:	7
Audit No:	Z221457		Owner:	
Tag:			Street Name:	MOUNTCREST ROAD
Construction Method:			County:	PEEL
Elevation (m):			Municipality:	CALEDON TOWN (ALBION)
Elevation Reliability:			Site Info:	
Depth to Bedrock:			Lot:	
Well Depth:			Concession:	
Overburden/Bedrock:			Concession Name:	
Pump Rate:			Easting NAD83:	
Static Water Level:			Northing NAD83:	
Flowing (Y/N):			Zone:	
Flow Rate:			UTM Reliability:	
Clear/Cloudy:				

Bore Hole Information

Bore Hole ID:	1005717777		Spatial Status:	
DP2BR:			Cluster Kind:	
Code OB:			UTMRC:	4
Code OB Desc:			UTMRC Desc:	margin of error : 30 m - 100 m
Open Hole:			Location Method:	wwr
Elevation:	289.395782		Org CS:	UTM83
Elevrc:			Date Completed:	9/28/2015
Remarks:				
Elevrc Desc:				
Location Source Date:				
Improvement Location Source:				
Improvement Location Method:				
Source Revision Comment:				
Supplier Comment:				

Annular Space/Abandonment Sealing Record

Plug ID:	1005744409
Layer:	1
Plug From:	0.00
Plug To:	0.10
Plug Depth UOM:	m
Plug ID:	1005744410
Layer:	2
Plug From:	0.10
Plug To:	1.20
Plug Depth UOM:	m

Map Key	Number of Records	Elevation (m)	Site	DB
<u>Method of Construction & Well Use</u>				
Method Construction ID:		1005744408		
Method Construction Code:				
Method Construction:				
Other Method Construction:				
<u>Pipe Information</u>				
Pipe ID:		1005744401		
Casing No:		0		
Comment:				
Alt Name:				
<u>Construction Record - Casing</u>				
Casing ID:		1005744405		
Layer:		1		
Material:		5		
Open Hole or Material:		PLASTIC		
Depth From:				
Depth To:				
Casing Diameter:		3.18		
Casing Diameter UOM:		cm		
Casing Depth UOM:		m		
<u>Construction Record - Screen</u>				
Screen ID:		1005744406		
Layer:				
Slot:				
Screen Top Depth:				
Screen End Depth:				
Screen Material:				
Screen Depth UOM:		m		
Screen Diameter UOM:		cm		
Screen Diameter:				
<u>Water Details</u>				
Water ID:		1005744404		
Layer:				
Kind Code:				
Kind:				
Water Found Depth:				
Water Found Depth UOM:		m		
<u>Hole Diameter</u>				
Hole ID:		1005744403		
Diameter:				
Depth From:				
Depth To:				
Hole Depth UOM:		m		
Hole Diameter UOM:		cm		

Map Key	Number of Records	Elevation (m)	Site	DB
Well ID:	7249512			
Construction Date:				
Primary Water Use:	Monitoring			
Sec. Water Use:				
Final Well Status:	Abandoned-Other			
Water Type:				
Casing Material:				
Audit No:	Z221456			
Tag:				
Construction Method:				
Elevation (m):				
Elevation Reliability:				
Depth to Bedrock:				
Well Depth:				
Overburden/Bedrock:				
Pump Rate:				
Static Water Level:				
Flowing (Y/N):				
Flow Rate:				
Clear/Cloudy:				
Data Entry Status:				
Data Src:				
Date Received:			10/7/2015	
Selected Flag:			1	
Abandonment Rec:			Yes	
Contractor:			7221	
Form Version:			7	
Owner:				
Street Name:			MOUNTCREST ROAD	
County:			PEEL	
Municipality:			CALEDON TOWN (ALBION)	
Site Info:				
Lot:				
Concession:				
Concession Name:				
Easting NAD83:				
Northing NAD83:				
Zone:				
UTM Reliability:				
Bore Hole Information				
Bore Hole ID:	1005717774			
DP2BR:				
Code OB:				
Code OB Desc:				
Open Hole:				
Elevation:	289.395782			
Elevrc:				
Remarks:				
Elevrc Desc:				
Location Source Date:				
Improvement Location Source:				
Improvement Location Method:				
Source Revision Comment:				
Supplier Comment:				
Spatial Status:				
Cluster Kind:				
UTMRC:			4	
UTMRC Desc:			margin of error : 30 m - 100 m	
Location Method:			wwr	
Org CS:			UTM83	
Date Completed:			9/28/2015	
Annular Space/Abandonment Sealing Record				
Plug ID:	1005744396			
Layer:	1			
Plug From:	0.00			
Plug To:	0.10			
Plug Depth UOM:	m			
Plug ID:	1005744397			
Layer:	2			
Plug From:	0.10			
Plug To:	2.60			
Plug Depth UOM:	m			
Method of Construction & Well Use				
Method Construction ID:	1005744395			
Method Construction Code:				
Method Construction:				
Other Method Construction:				
Pipe Information				

Map Key	Number of Records	Elevation (m)	Site	DB
Pipe ID:		1005744388		
Casing No:		0		
Comment:				
Alt Name:				
<u>Construction Record - Casing</u>				
Casing ID:		1005744392		
Layer:		1		
Material:		5		
Open Hole or Material:		PLASTIC		
Depth From:				
Depth To:				
Casing Diameter:		3.18		
Casing Diameter UOM:		cm		
Casing Depth UOM:		m		
<u>Construction Record - Screen</u>				
Screen ID:		1005744393		
Layer:				
Slot:				
Screen Top Depth:				
Screen End Depth:				
Screen Material:				
Screen Depth UOM:		m		
Screen Diameter UOM:		cm		
Screen Diameter:				
<u>Water Details</u>				
Water ID:		1005744391		
Layer:				
Kind Code:				
Kind:				
Water Found Depth:				
Water Found Depth UOM:		m		
<u>Hole Diameter</u>				
Hole ID:		1005744390		
Diameter:				
Depth From:				
Depth To:				
Hole Depth UOM:		m		
Hole Diameter UOM:		cm		
136	1 of 1	290.1	Caledon East, Well No. 2 Caledon ON	CA
Certificate #:		8146-5AULWC		
Application Year:		02		
Issue Date:		6/13/02		
Approval Type:		Municipal & Private water		
Status:		Approved		
Application Type:		Amended CofA		
Client Name::		The Corporation of the Regional Municipality of Peel		
Client Address::		10 Peel Centre Drive, Fourth Floor		
Client City::		Brampton		
Client Postal Code::		L6T 4B9		

Project Description:: Amended CofA for Engineer's Report for the Region of Peel, Caledon East Well No. 2
Contaminants::
Emission Control::

137 1 of 1 289.6 **CALEDON EAST ON** **WWIS**

Well ID:	7257446	Data Entry Status:	
Construction Date:		Data Src:	
Primary Water Use:	Monitoring	Date Received:	2/8/2016
Sec. Water Use:		Selected Flag:	1
Final Well Status:	Observation Wells	Abandonment Rec:	
Water Type:		Contractor:	7501
Casing Material:		Form Version:	7
Audit No:	Z224061	Owner:	
Tag:	A196941	Street Name:	AIRPORT RD/ MOUNTCREST RD
Construction Method:		County:	PEEL
Elevation (m):		Municipality:	CALEDON TOWN (ALBION)
Elevation Reliability:		Site Info:	
Depth to Bedrock:		Lot:	
Well Depth:		Concession:	
Overburden/Bedrock:		Concession Name:	
Pump Rate:		Easting NAD83:	
Static Water Level:		Northing NAD83:	
Flowing (Y/N):		Zone:	
Flow Rate:		UTM Reliability:	
Clear/Cloudy:			

Bore Hole Information

Bore Hole ID:	1005881382	Spatial Status:	
DP2BR:		Cluster Kind:	
Code OB:		UTMRC:	4
Code OB Desc:		UTMRC Desc:	margin of error : 30 m - 100 m
Open Hole:		Location Method:	wwr
Elevation:	289.671813	Org CS:	UTM83
Elevrc:		Date Completed:	12/22/2015
Remarks:			
Elevrc Desc:			
Location Source Date:			
Improvement Location Source:			
Improvement Location Method:			
Source Revision Comment:			
Supplier Comment:			

Overburden and Bedrock
Materials Interval

Formation ID:	1005971860
Layer:	1
Color:	6
General Color:	BROWN
Mat1:	28
Most Common Material:	SAND
Mat2:	11
Other Materials:	GRAVEL
Mat3:	73
Other Materials:	HARD
Formation Top Depth:	0.00
Formation End Depth:	6.00
Formation End Depth UOM:	ft

Map Key	Number of Records	Elevation (m)	Site	DB
Formation ID:		1005971861		
Layer:		2		
Color:		6		
General Color:		BROWN		
Mat1:		28		
Most Common Material:		SAND		
Mat2:				
Other Materials:				
Mat3:		85		
Other Materials:		SOFT		
Formation Top Depth:		6.00		
Formation End Depth:		15.00		
Formation End Depth UOM:		ft		
Formation ID:		1005971862		
Layer:		3		
Color:		2		
General Color:		GREY		
Mat1:		06		
Most Common Material:		SILT		
Mat2:		05		
Other Materials:		CLAY		
Mat3:		85		
Other Materials:		SOFT		
Formation Top Depth:		15.00		
Formation End Depth:		40.00		
Formation End Depth UOM:		ft		
Formation ID:		1005971863		
Layer:		4		
Color:		2		
General Color:		GREY		
Mat1:		28		
Most Common Material:		SAND		
Mat2:		06		
Other Materials:		SILT		
Mat3:		85		
Other Materials:		SOFT		
Formation Top Depth:		40.00		
Formation End Depth:		75.00		
Formation End Depth UOM:		ft		
<u>Annular Space/Abandonment Sealing Record</u>				
Plug ID:		1005971870		
Layer:		1		
Plug From:		0.00		
Plug To:		63.00		
Plug Depth UOM:		ft		
<u>Method of Construction & Well Use</u>				
Method Construction ID:		1005971869		
Method Construction Code:		2		
Method Construction:		Rotary (Convent.)		
Other Method Construction:				
<u>Pipe Information</u>				
Pipe ID:		1005971859		
Casing No:		0		

Comment:
Alt Name:

Construction Record - Casing

Casing ID: 1005971866
Layer: 1
Material: 5
Open Hole or Material: PLASTIC
Depth From: 0.00
Depth To: 65.00
Casing Diameter: 2.00
Casing Diameter UOM: inch
Casing Depth UOM: ft

Construction Record - Screen

Screen ID: 1005971867
Layer: 1
Slot: 10
Screen Top Depth: 65.00
Screen End Depth: 75.00
Screen Material: 5
Screen Depth UOM: ft
Screen Diameter UOM: inch
Screen Diameter: 2.00

Water Details

Water ID: 1005971865
Layer:
Kind Code:
Kind:
Water Found Depth:
Water Found Depth UOM: ft

Hole Diameter

Hole ID: 1005971864
Diameter: 8.00
Depth From: 0.00
Depth To: 75.00
Hole Depth UOM: ft
Hole Diameter UOM: inch

[138](#)

1 of 1

289.5

lot 3 con 6
CALEDON EAST ON

WWIS

Well ID: 4910304
Construction Date:
Primary Water Use: Not Used
Sec. Water Use:
Final Well Status: Observation Wells
Water Type:
Casing Material:
Audit No: Z53722
Tag: A041546
Construction Method:
Elevation (m):
Elevation Reliability:
Depth to Bedrock:

Data Entry Status:
Data Src:
Date Received: 9/26/2006
Selected Flag: 1
Abandonment Rec:
Contractor: 7147
Form Version: 3
Owner:
Street Name: AIRPORT ROAD @ S. OF EMMA ST
County: PEEL
Municipality: CALEDON TOWN (CALEDON EAST)
Site Info:
Lot: 003

Well Depth: Overburden/Bedrock: Pump Rate: Static Water Level: Flowing (Y/N): Flow Rate: Clear/Cloudy:	Concession: 06 Concession Name: HS E Easting NAD83: Northing NAD83: Zone: UTM Reliability:
---	---

Bore Hole Information

Bore Hole ID: 11694185 DP2BR: Code OB: o Code OB Desc: Overburden Open Hole: Elevation: 289.752807 Elevrc: Remarks: Elevrc Desc: Location Source Date: Improvement Location Source: Improvement Location Method: Source Revision Comment: Supplier Comment:	Spatial Status: Cluster Kind: UTMRC: 3 UTMRC Desc: margin of error : 10 - 30 m Location Method: wwr Org CS: UTM83 Date Completed: 8/31/2006
--	--

Overburden and Bedrock

Materials Interval

Formation ID: 933077601 Layer: 1 Color: 8 General Color: BLACK Mat1: 02 Most Common Material: TOPSOIL Mat2: Other Materials: Mat3: Other Materials: Formation Top Depth: 0.00 Formation End Depth: 0.20 Formation End Depth UOM: m

Formation ID: 933077602 Layer: 2 Color: 6 General Color: BROWN Mat1: 28 Most Common Material: SAND Mat2: Other Materials: Mat3: Other Materials: Formation Top Depth: 0.20 Formation End Depth: 2.40 Formation End Depth UOM: m
--

Annular Space/Abandonment

Sealing Record

Plug ID: 933305438 Layer: 1 Plug From: 0.00 Plug To: 0.20
--

Map Key	Number of Records	Elevation (m)	Site	DB
Plug Depth UOM:		m		
Plug ID:		933305439		
Layer:		2		
Plug From:		0.20		
Plug To:		1.90		
Plug Depth UOM:		m		
Plug ID:		933305440		
Layer:		3		
Plug From:		1.90		
Plug To:		2.40		
Plug Depth UOM:		m		
<u>Method of Construction & Well Use</u>				
Method Construction ID:		964910304		
Method Construction Code:		B		
Method Construction:		Other Method		
Other Method Construction:				
<u>Pipe Information</u>				
Pipe ID:		11699051		
Casing No:		1		
Comment:				
Alt Name:				
<u>Construction Record - Casing</u>				
Casing ID:		930890032		
Layer:		1		
Material:		5		
Open Hole or Material:		PLASTIC		
Depth From:		0.00		
Depth To:		2.10		
Casing Diameter:		3.20		
Casing Diameter UOM:		cm		
Casing Depth UOM:		m		
<u>Construction Record - Screen</u>				
Screen ID:		933421090		
Layer:		1		
Slot:		10		
Screen Top Depth:		2.10		
Screen End Depth:		2.40		
Screen Material:		5		
Screen Depth UOM:		m		
Screen Diameter UOM:		cm		
Screen Diameter:		4.30		
<u>Hole Diameter</u>				
Hole ID:		11758211		
Diameter:		5.00		
Depth From:		0.00		
Depth To:		2.40		
Hole Depth UOM:		m		
Hole Diameter UOM:		cm		

139	1 of 2	289.2	CALEDON EAST ON	WWIS
---------------------	--------	-------	-----------------	------

Well ID:	7249510	Data Entry Status:	
Construction Date:		Data Src:	
Primary Water Use:	Monitoring	Date Received:	10/7/2015
Sec. Water Use:		Selected Flag:	1
Final Well Status:	Abandoned-Other	Abandonment Rec:	Yes
Water Type:		Contractor:	7221
Casing Material:		Form Version:	7
Audit No:	Z221454	Owner:	
Tag:		Street Name:	AIRPORT ROAD
Construction Method:		County:	PEEL
Elevation (m):		Municipality:	CALEDON TOWN (CALEDON TWP)
Elevation Reliability:		Site Info:	
Depth to Bedrock:		Lot:	
Well Depth:		Concession:	
Overburden/Bedrock:		Concession Name:	
Pump Rate:		Easting NAD83:	
Static Water Level:		Northing NAD83:	
Flowing (Y/N):		Zone:	
Flow Rate:		UTM Reliability:	
Clear/Cloudy:			

Bore Hole Information

Bore Hole ID:	1005717669	Spatial Status:	
DP2BR:		Cluster Kind:	
Code OB:		UTMRC:	4
Code OB Desc:		UTMRC Desc:	margin of error : 30 m - 100 m
Open Hole:		Location Method:	wwr
Elevation:	289.552764	Org CS:	UTM83
Elevrc:		Date Completed:	9/28/2015
Remarks:			
Elevrc Desc:			
Location Source Date:			
Improvement Location Source:			
Improvement Location Method:			
Source Revision Comment:			
Supplier Comment:			

Annular Space/Abandonment Sealing Record

Plug ID:	1005744364
Layer:	1
Plug From:	0.00
Plug To:	0.20
Plug Depth UOM:	m
Plug ID:	1005744365
Layer:	2
Plug From:	0.20
Plug To:	2.31
Plug Depth UOM:	m

Method of Construction & Well Use

Method Construction ID:	1005744363
Method Construction Code:	

Map Key	Number of Records	Elevation (m)	Site	DB
---------	-------------------	---------------	------	----

Method Construction:
Other Method Construction:

Pipe Information

Pipe ID: 1005744356
Casing No: 0
Comment:
Alt Name:

Construction Record - Casing

Casing ID: 1005744360
Layer: 1
Material: 5
Open Hole or Material: PLASTIC
Depth From:
Depth To:
Casing Diameter: 3.18
Casing Diameter UOM: cm
Casing Depth UOM: m

Construction Record - Screen

Screen ID: 1005744361
Layer:
Slot:
Screen Top Depth:
Screen End Depth:
Screen Material:
Screen Depth UOM: m
Screen Diameter UOM: cm
Screen Diameter:

Water Details

Water ID: 1005744359
Layer:
Kind Code:
Kind:
Water Found Depth:
Water Found Depth UOM: m

Hole Diameter

Hole ID: 1005744358
Diameter:
Depth From:
Depth To:
Hole Depth UOM: m
Hole Diameter UOM: cm

[139](#) 2 of 2 289.2 CALEDON EAST ON WWIS

Well ID:	7249511	Data Entry Status:	
Construction Date:		Data Src:	
Primary Water Use:	Monitoring	Date Received:	10/7/2015
Sec. Water Use:		Selected Flag:	1
Final Well Status:	Abandoned-Other	Abandonment Rec:	Yes

Map Key	Number of Records	Elevation (m)	Site	DB
Water Type:			Contractor:	7221
Casing Material:			Form Version:	7
Audit No:	Z221455		Owner:	
Tag:	A041546		Street Name:	AIRPORT ROAD
Construction Method:			County:	PEEL
Elevation (m):			Municipality:	CALEDON TOWN (CALEDON TWP)
Elevation Reliability:			Site Info:	
Depth to Bedrock:			Lot:	
Well Depth:			Concession:	
Overburden/Bedrock:			Concession Name:	
Pump Rate:			Easting NAD83:	
Static Water Level:			Northing NAD83:	
Flowing (Y/N):			Zone:	
Flow Rate:			UTM Reliability:	
Clear/Cloudy:				
<u>Bore Hole Information</u>				
Bore Hole ID:		1005717771	Spatial Status:	
DP2BR:			Cluster Kind:	
Code OB:			UTMRC:	4
Code OB Desc:			UTMRC Desc:	margin of error : 30 m - 100 m
Open Hole:			Location Method:	wwr
Elevation:	289.552764		Org CS:	UTM83
Elevrc:			Date Completed:	9/28/2015
Remarks:				
Elevrc Desc:				
Location Source Date:				
Improvement Location Source:				
Improvement Location Method:				
Source Revision Comment:				
Supplier Comment:				
<u>Annular Space/Abandonment Sealing Record</u>				
Plug ID:		1005744380		
Layer:		1		
Plug From:		0.00		
Plug To:		0.10		
Plug Depth UOM:		m		
Plug ID:		1005744381		
Layer:		2		
Plug From:		0.10		
Plug To:		3.68		
Plug Depth UOM:		m		
<u>Method of Construction & Well Use</u>				
Method Construction ID:		1005744379		
Method Construction Code:				
Method Construction:				
Other Method Construction:				
<u>Pipe Information</u>				
Pipe ID:		1005744372		
Casing No:		0		
Comment:				
Alt Name:				

Construction Record - Casing

Casing ID: 1005744376
Layer: 1
Material: 5
Open Hole or Material: PLASTIC
Depth From:
Depth To:
Casing Diameter: 3.18
Casing Diameter UOM: cm
Casing Depth UOM: m

Construction Record - Screen

Screen ID: 1005744377
Layer:
Slot:
Screen Top Depth:
Screen End Depth:
Screen Material:
Screen Depth UOM: m
Screen Diameter UOM: cm
Screen Diameter:

Water Details

Water ID: 1005744375
Layer:
Kind Code:
Kind:
Water Found Depth:
Water Found Depth UOM: m

Hole Diameter

Hole ID: 1005744374
Diameter:
Depth From:
Depth To:
Hole Depth UOM: m
Hole Diameter UOM: cm

[140](#) 1 of 2 288.9 **CALEDON EAST ON** **WWIS**

Well ID: 7249514 Construction Date: Primary Water Use: Monitoring Sec. Water Use: Final Well Status: Abandoned-Other Water Type: Casing Material: Audit No: Z221458 Tag: Construction Method: Elevation (m): Elevation Reliability: Depth to Bedrock: Well Depth: Overburden/Bedrock:	Data Entry Status: Data Src: Date Received: 10/7/2015 Selected Flag: 1 Abandonment Rec: Yes Contractor: 7221 Form Version: 7 Owner: Street Name: MOUNTCREST ROAD County: PEEL Municipality: CALEDON TOWN (ALBION) Site Info: Lot: Concession: Concession Name:
--	---

Map Key	Number of Records	Elevation (m)	Site	DB
Pump Rate: Static Water Level: Flowing (Y/N): Flow Rate: Clear/Cloudy:			Easting NAD83: Northing NAD83: Zone: UTM Reliability:	
<u>Bore Hole Information</u>				
Bore Hole ID: DP2BR: Code OB: Code OB Desc: Open Hole: Elevation: Elevrc: Remarks: Elevrc Desc: Location Source Date: Improvement Location Source: Improvement Location Method: Source Revision Comment: Supplier Comment:	1005717780 288.623687		Spatial Status: Cluster Kind: UTMRC: UTMRC Desc: Location Method: Org CS: Date Completed:	4 margin of error : 30 m - 100 m wwr UTM83 9/28/2015
<u>Annular Space/Abandonment Sealing Record</u>				
Plug ID: Layer: Plug From: Plug To: Plug Depth UOM:	1005744422 1 0.00 0.13 m			
Plug ID: Layer: Plug From: Plug To: Plug Depth UOM:	1005744423 2 0.13 2.90 m			
<u>Method of Construction & Well Use</u>				
Method Construction ID: Method Construction Code: Method Construction: Other Method Construction:	1005744421			
<u>Pipe Information</u>				
Pipe ID: Casing No: Comment: Alt Name:	1005744414 0			
<u>Construction Record - Casing</u>				
Casing ID: Layer: Material: Open Hole or Material: Depth From: Depth To:	1005744418 1 5 PLASTIC			

Map Key	Number of Records	Elevation (m)	Site	DB
Casing Diameter:		3.18		
Casing Diameter UOM:		cm		
Casing Depth UOM:		m		
<u>Construction Record - Screen</u>				
Screen ID:		1005744419		
Layer:				
Slot:				
Screen Top Depth:				
Screen End Depth:				
Screen Material:				
Screen Depth UOM:		m		
Screen Diameter UOM:		cm		
Screen Diameter:				
<u>Water Details</u>				
Water ID:		1005744417		
Layer:				
Kind Code:				
Kind:				
Water Found Depth:				
Water Found Depth UOM:		m		
<u>Hole Diameter</u>				
Hole ID:		1005744416		
Diameter:				
Depth From:				
Depth To:				
Hole Depth UOM:		m		
Hole Diameter UOM:		cm		

140

2 of 2

288.9

CALEDON EAST ON

WWIS

Well ID:	7249515	Data Entry Status:	
Construction Date:		Data Src:	
Primary Water Use:	Monitoring	Date Received:	10/7/2015
Sec. Water Use:		Selected Flag:	1
Final Well Status:	Abandoned-Other	Abandonment Rec:	Yes
Water Type:		Contractor:	7221
Casing Material:		Form Version:	7
Audit No:	Z221459	Owner:	
Tag:		Street Name:	MOUNTCREST ROAD
Construction Method:		County:	PEEL
Elevation (m):		Municipality:	CALEDON TOWN (ALBION)
Elevation Reliability:		Site Info:	
Depth to Bedrock:		Lot:	
Well Depth:		Concession:	
Overburden/Bedrock:		Concession Name:	
Pump Rate:		Easting NAD83:	
Static Water Level:		Northing NAD83:	
Flowing (Y/N):		Zone:	
Flow Rate:		UTM Reliability:	
Clear/Cloudy:			

Bore Hole Information

Bore Hole ID:	1005717783	Spatial Status:	
---------------	------------	-----------------	--

Map Key	Number of Records	Elevation (m)	Site	DB
DP2BR: Code OB: Code OB Desc: Open Hole: Elevation: 288.623687 Elevrc: Remarks: Elevrc Desc: Location Source Date: Improvement Location Source: Improvement Location Method: Source Revision Comment: Supplier Comment:		Cluster Kind: UTMRC: 4 UTMRC Desc: margin of error : 30 m - 100 m Location Method: wwr Org CS: UTM83 Date Completed: 9/28/2015		
<u>Annular Space/Abandonment Sealing Record</u>				
Plug ID:		1005744432		
Layer:		1		
Plug From:		0.00		
Plug To:		0.12		
Plug Depth UOM:		m		
Plug ID:		1005744433		
Layer:		2		
Plug From:		0.12		
Plug To:		2.56		
Plug Depth UOM:		m		
<u>Method of Construction & Well Use</u>				
Method Construction ID:		1005744431		
Method Construction Code:				
Method Construction:				
Other Method Construction:				
<u>Pipe Information</u>				
Pipe ID:		1005744424		
Casing No:		0		
Comment:				
Alt Name:				
<u>Construction Record - Casing</u>				
Casing ID:		1005744428		
Layer:		1		
Material:		5		
Open Hole or Material:		PLASTIC		
Depth From:				
Depth To:				
Casing Diameter:		3.18		
Casing Diameter UOM:		cm		
Casing Depth UOM:		m		
<u>Construction Record - Screen</u>				
Screen ID:		1005744429		
Layer:				
Slot:				

Map Key	Number of Records	Elevation (m)	Site	DB
---------	-------------------	---------------	------	----

Screen Top Depth:
Screen End Depth:
Screen Material:
Screen Depth UOM: m
Screen Diameter UOM: cm
Screen Diameter:

Water Details

Water ID: 1005744427
Layer:
Kind Code:
Kind:
Water Found Depth:
Water Found Depth UOM: m

Hole Diameter

Hole ID: 1005744426
Diameter:
Depth From:
Depth To:
Hole Depth UOM: m
Hole Diameter UOM: cm

141	1 of 1	294.3	lot 3 con 6 MCNC MILLS ON	WWIS
---------------------	--------	-------	------------------------------	------

Well ID: 4909380	Data Entry Status:
Construction Date:	Data Src:
Primary Water Use: Not Used	Date Received: 3/25/2004
Sec. Water Use:	Selected Flag: 1
Final Well Status: Abandoned-Other	Abandonment Rec:
Water Type:	Contractor: 3406
Casing Material:	Form Version: 3
Audit No: Z06220	Owner:
Tag:	Street Name:
Construction Method:	County: PEEL
Elevation (m):	Municipality: CALEDON TOWN (CALEDON TWP)
Elevation Reliability:	Site Info:
Depth to Bedrock:	Lot: 003
Well Depth:	Concession: 06
Overburden/Bedrock:	Concession Name: HS E
Pump Rate:	Easting NAD83:
Static Water Level:	Northing NAD83:
Flowing (Y/N):	Zone:
Flow Rate:	UTM Reliability:
Clear/Cloudy:	

Bore Hole Information

Bore Hole ID: 11106988	Spatial Status:
DP2BR:	Cluster Kind:
Code OB: -	UTMRC: 8
Code OB Desc: No formation data	UTMRC Desc: margin of error : 3 km - 10 km
Open Hole:	Location Method: lot
Elevation: 294.279876	Org CS:
Elevrc:	Date Completed: 5/15/2003
Remarks:	
Elevrc Desc:	
Location Source Date:	
Improvement Location Source:	

Improvement Location Method:
 Source Revision Comment:
 Supplier Comment:

Method of Construction & Well Use

Method Construction ID: 964909380
 Method Construction Code: 0
 Method Construction: Not Known
 Other Method Construction:

Pipe Information

Pipe ID: 11113776
 Casing No: 1
 Comment:
 Alt Name:

142	1 of 1	288.9	lot 20 con 1 CALEDON EAST ON	WWIS
---------------------	--------	-------	---------------------------------	------

<p>Well ID: 4910303 Construction Date: Primary Water Use: Not Used Sec. Water Use: Final Well Status: Observation Wells Water Type: Casing Material: Audit No: Z53723 Tag: A041547 Construction Method: Elevation (m): Elevation Reliability: Depth to Bedrock: Well Depth: Overburden/Bedrock: Pump Rate: Static Water Level: Flowing (Y/N): Flow Rate: Clear/Cloudy:</p>	<p>Data Entry Status: Data Src: Date Received: 9/26/2006 Selected Flag: 1 Abandonment Rec: Contractor: 7147 Form Version: 3 Owner: Street Name: AIRPORT ROAD & MOUNTCREST RD County: PEEL Municipality: CALEDON TOWN (ALBION) Site Info: Lot: 020 Concession: 01 Concession Name: CON Easting NAD83: Northing NAD83: Zone: UTM Reliability:</p>
---	---

Bore Hole Information

<p>Bore Hole ID: 11694184 DP2BR: Code OB: o Code OB Desc: Overburden Open Hole: Elevation: 288.60205 Elevrc: Remarks: Elevrc Desc: Location Source Date: Improvement Location Source: Improvement Location Method: Source Revision Comment: Supplier Comment:</p>	<p>Spatial Status: Cluster Kind: UTMRC: 3 UTMRC Desc: margin of error : 10 - 30 m Location Method: wwr Org CS: UTM83 Date Completed: 8/31/2006</p>
--	--

Overburden and Bedrock

Map Key	Number of Records	Elevation (m)	Site	DB
<u>Materials Interval</u>				
Formation ID:		933077599		
Layer:		1		
Color:		8		
General Color:		BLACK		
Mat1:		02		
Most Common Material:		TOPSOIL		
Mat2:				
Other Materials:				
Mat3:				
Other Materials:				
Formation Top Depth:		0.00		
Formation End Depth:		0.30		
Formation End Depth UOM:		m		
Formation ID:		933077600		
Layer:		2		
Color:		6		
General Color:		BROWN		
Mat1:		28		
Most Common Material:		SAND		
Mat2:				
Other Materials:				
Mat3:				
Other Materials:				
Formation Top Depth:		0.30		
Formation End Depth:		2.40		
Formation End Depth UOM:		m		
<u>Annular Space/Abandonment Sealing Record</u>				
Plug ID:		933305434		
Layer:		1		
Plug From:		0.00		
Plug To:		0.20		
Plug Depth UOM:		m		
Plug ID:		933305435		
Layer:		2		
Plug From:		0.20		
Plug To:		1.90		
Plug Depth UOM:		m		
Plug ID:		933305436		
Layer:		3		
Plug From:		1.90		
Plug To:		2.40		
Plug Depth UOM:		m		
Plug ID:		933305437		
Layer:		4		
Plug From:				
Plug To:		2.40		
Plug Depth UOM:		m		
<u>Method of Construction & Well Use</u>				
Method Construction ID:		964910303		
Method Construction Code:		B		
Method Construction:		Other Method		
Other Method Construction:				

Pipe Information

Pipe ID: 11699050
 Casing No: 1
 Comment:
 Alt Name:

Construction Record - Casing

Casing ID: 930890031
 Layer: 1
 Material: 5
 Open Hole or Material: PLASTIC
 Depth From: 0.00
 Depth To: 2.10
 Casing Diameter: 3.20
 Casing Diameter UOM: cm
 Casing Depth UOM: m

Construction Record - Screen

Screen ID: 933421089
 Layer: 1
 Slot: 10
 Screen Top Depth: 2.10
 Screen End Depth: 2.40
 Screen Material: 5
 Screen Depth UOM: m
 Screen Diameter UOM: cm
 Screen Diameter: 4.30

Hole Diameter

Hole ID: 11758210
 Diameter: 5.00
 Depth From: 0.00
 Depth To: 2.40
 Hole Depth UOM: m
 Hole Diameter UOM: cm

143 1 of 1 288.9 ON WWIS

Well ID: 4904257
 Construction Date:
 Primary Water Use: Municipal
 Sec. Water Use: 0
 Final Well Status: Water Supply
 Water Type:
 Casing Material:
 Audit No:
 Tag:
 Construction Method:
 Elevation (m):
 Elevation Reliability:
 Depth to Bedrock:
 Well Depth:
 Overburden/Bedrock:
 Pump Rate:
 Static Water Level:

Data Entry Status:
 Data Src: 1
 Date Received: 1/16/1974
 Selected Flag: 1
 Abandonment Rec:
 Contractor: 3002
 Form Version: 1
 Owner:
 Street Name:
 County: PEEL
 Municipality: CALEDON TOWN (CALEDON EAST)
 Site Info:
 Lot:
 Concession:
 Concession Name:
 Easting NAD83:
 Northing NAD83:

Flowing (Y/N):
 Flow Rate:
 Clear/Cloudy:

Zone:
 UTM Reliability:

Bore Hole Information

Bore Hole ID: 10319045
 DP2BR:
 Code OB: o
 Code OB Desc: Overburden
 Open Hole:
 Elevation: 289.213012
 Elevrc:
 Remarks:
 Elevrc Desc:
 Location Source Date:
 Improvement Location Source:
 Improvement Location Method:
 Source Revision Comment:
 Supplier Comment:

Spatial Status:
 Cluster Kind:
 UTMRC: 4
 UTMRC Desc: margin of error : 30 m - 100 m
 Location Method: p4
 Org CS:
 Date Completed: 8/16/1972

Overburden and Bedrock
Materials Interval

Formation ID: 932044959
 Layer: 1
 Color: 6
 General Color: BROWN
 Mat1: 05
 Most Common Material: CLAY
 Mat2: 06
 Other Materials: SILT
 Mat3: 28
 Other Materials: SAND
 Formation Top Depth: 0.00
 Formation End Depth: 21.00
 Formation End Depth UOM: ft

Formation ID: 932044960
 Layer: 2
 Color: 2
 General Color: GREY
 Mat1: 05
 Most Common Material: CLAY
 Mat2: 06
 Other Materials: SILT
 Mat3:
 Other Materials:
 Formation Top Depth: 21.00
 Formation End Depth: 35.00
 Formation End Depth UOM: ft

Formation ID: 932044961
 Layer: 3
 Color:
 General Color:
 Mat1: 05
 Most Common Material: CLAY
 Mat2: 06
 Other Materials: SILT
 Mat3:
 Other Materials:
 Formation Top Depth: 35.00
 Formation End Depth: 42.00

Map Key	Number of Records	Elevation (m)	Site	DB
Formation End Depth UOM:		ft		
Formation ID:		932044962		
Layer:		4		
Color:				
General Color:				
Mat1:		14		
Most Common Material:		HARDPAN		
Mat2:				
Other Materials:				
Mat3:				
Other Materials:				
Formation Top Depth:		42.00		
Formation End Depth:		44.00		
Formation End Depth UOM:		ft		
Formation ID:		932044963		
Layer:		5		
Color:				
General Color:				
Mat1:		28		
Most Common Material:		SAND		
Mat2:		05		
Other Materials:		CLAY		
Mat3:				
Other Materials:				
Formation Top Depth:		44.00		
Formation End Depth:		68.00		
Formation End Depth UOM:		ft		
Formation ID:		932044964		
Layer:		6		
Color:				
General Color:				
Mat1:		14		
Most Common Material:		HARDPAN		
Mat2:				
Other Materials:				
Mat3:				
Other Materials:				
Formation Top Depth:		68.00		
Formation End Depth:		71.00		
Formation End Depth UOM:		ft		
Formation ID:		932044965		
Layer:		7		
Color:				
General Color:				
Mat1:		08		
Most Common Material:		FINE SAND		
Mat2:				
Other Materials:				
Mat3:				
Other Materials:				
Formation Top Depth:		71.00		
Formation End Depth:		75.00		
Formation End Depth UOM:		ft		
Formation ID:		932044966		
Layer:		8		
Color:				
General Color:				
Mat1:		08		
Most Common Material:		FINE SAND		
Mat2:				
Other Materials:				

Map Key	Number of Records	Elevation (m)	Site	DB
Mat3:				
Other Materials:				
Formation Top Depth:		75.00		
Formation End Depth:		103.00		
Formation End Depth UOM:		ft		
<u>Method of Construction & Well Use</u>				
Method Construction ID:		964904257		
Method Construction Code:		1		
Method Construction:		Cable Tool		
Other Method Construction:				
<u>Pipe Information</u>				
Pipe ID:		10867615		
Casing No:		1		
Comment:				
Alt Name:				
<u>Construction Record - Casing</u>				
Casing ID:		930526795		
Layer:		1		
Material:		1		
Open Hole or Material:		STEEL		
Depth From:				
Depth To:		75.00		
Casing Diameter:		20.00		
Casing Diameter UOM:		inch		
Casing Depth UOM:		ft		
Casing ID:		930526796		
Layer:		2		
Material:		1		
Open Hole or Material:		STEEL		
Depth From:				
Depth To:		79.00		
Casing Diameter:		10.00		
Casing Diameter UOM:		inch		
Casing Depth UOM:		ft		
Casing ID:		930526797		
Layer:		3		
Material:		4		
Open Hole or Material:		OPEN HOLE		
Depth From:				
Depth To:		103.00		
Casing Diameter:		20.00		
Casing Diameter UOM:		inch		
Casing Depth UOM:		ft		
<u>Construction Record - Screen</u>				
Screen ID:		933359521		
Layer:		1		
Slot:		020		
Screen Top Depth:		79.00		
Screen End Depth:		99.00		
Screen Material:				
Screen Depth UOM:		ft		

Map Key	Number of Records	Elevation (m)	Site	DB
Screen Diameter UOM:		inch		
Screen Diameter:		10.00		
<u>Results of Well Yield Testing</u>				
Pump Test ID:		994904257		
Pump Set At:				
Static Level:		33.00		
Final Level After Pumping:		44.00		
Recommended Pump Depth:				
Pumping Rate:		225.00		
Flowing Rate:				
Recommended Pump Rate:		225.00		
Levels UOM:		ft		
Rate UOM:		GPM		
Water State After Test Code:		1		
Water State After Test:		CLEAR		
Pumping Test Method:		1		
Pumping Duration HR:		20		
Pumping Duration MIN:		0		
Flowing:		N		
<u>Draw Down & Recovery</u>				
Pump Test Detail ID:		934258534		
Test Type:		Draw Down		
Test Duration:		15		
Test Level:		31.00		
Test Level UOM:		ft		
Pump Test Detail ID:		934532649		
Test Type:		Draw Down		
Test Duration:		30		
Test Level:		32.00		
Test Level UOM:		ft		
Pump Test Detail ID:		934787199		
Test Type:		Draw Down		
Test Duration:		45		
Test Level:		33.00		
Test Level UOM:		ft		
Pump Test Detail ID:		935043368		
Test Type:		Draw Down		
Test Duration:		60		
Test Level:		34.00		
Test Level UOM:		ft		
<u>Water Details</u>				
Water ID:		933792289		
Layer:		1		
Kind Code:		1		
Kind:		FRESH		
Water Found Depth:		44.00		
Water Found Depth UOM:		ft		
Water ID:		933792290		
Layer:		2		
Kind Code:		1		
Kind:		FRESH		
Water Found Depth:		71.00		
Water Found Depth UOM:		ft		

144 1 of 3 289.6

CALEDON EAST ON

WWIS

Well ID:	7249507	Data Entry Status:	
Construction Date:		Data Src:	
Primary Water Use:	Monitoring	Date Received:	10/7/2015
Sec. Water Use:		Selected Flag:	1
Final Well Status:	Abandoned-Other	Abandonment Rec:	Yes
Water Type:		Contractor:	7221
Casing Material:		Form Version:	7
Audit No:	Z221451	Owner:	
Tag:		Street Name:	AIRPORT ROAD
Construction Method:		County:	PEEL
Elevation (m):		Municipality:	CALEDON TOWN (ALBION)
Elevation Reliability:		Site Info:	
Depth to Bedrock:		Lot:	
Well Depth:		Concession:	
Overburden/Bedrock:		Concession Name:	
Pump Rate:		Easting NAD83:	
Static Water Level:		Northing NAD83:	
Flowing (Y/N):		Zone:	
Flow Rate:		UTM Reliability:	
Clear/Cloudy:			

Bore Hole Information

Bore Hole ID:	1005717619	Spatial Status:	
DP2BR:		Cluster Kind:	
Code OB:		UTMRC:	4
Code OB Desc:		UTMRC Desc:	margin of error : 30 m - 100 m
Open Hole:		Location Method:	wwr
Elevation:	289.32846	Org CS:	UTM83
Elevrc:		Date Completed:	9/28/2015
Remarks:			
Elevrc Desc:			
Location Source Date:			
Improvement Location Source:			
Improvement Location Method:			
Source Revision Comment:			
Supplier Comment:			

Annular Space/Abandonment Sealing Record

Plug ID:	1005744319
Layer:	1
Plug From:	0.00
Plug To:	0.20
Plug Depth UOM:	m
Plug ID:	1005744320
Layer:	2
Plug From:	0.20
Plug To:	2.90
Plug Depth UOM:	m

Method of Construction & Well Use

Method Construction ID:	1005744318
Method Construction Code:	

Map Key	Number of Records	Elevation (m)	Site	DB
---------	-------------------	---------------	------	----

Method Construction:
Other Method Construction:

Pipe Information

Pipe ID: 1005744311
Casing No: 0
Comment:
Alt Name:

Construction Record - Casing

Casing ID: 1005744315
Layer: 1
Material: 5
Open Hole or Material: PLASTIC
Depth From:
Depth To:
Casing Diameter: 3.00
Casing Diameter UOM: cm
Casing Depth UOM: m

Construction Record - Screen

Screen ID: 1005744316
Layer:
Slot:
Screen Top Depth:
Screen End Depth:
Screen Material:
Screen Depth UOM: m
Screen Diameter UOM: cm
Screen Diameter:

Water Details

Water ID: 1005744314
Layer:
Kind Code:
Kind:
Water Found Depth:
Water Found Depth UOM: m

Hole Diameter

Hole ID: 1005744313
Diameter:
Depth From:
Depth To:
Hole Depth UOM: m
Hole Diameter UOM: cm

[144](#)

2 of 3

289.6

CALEDON EAST ON

WWIS

Well ID:	7249508	Data Entry Status:	
Construction Date:		Data Src:	
Primary Water Use:	Monitoring	Date Received:	10/7/2015
Sec. Water Use:		Selected Flag:	1
Final Well Status:	Abandoned-Other	Abandonment Rec:	Yes

Map Key	Number of Records	Elevation (m)	Site	DB
Water Type:			Contractor:	7221
Casing Material:			Form Version:	7
Audit No:	Z221452		Owner:	
Tag:			Street Name:	AIRPORT ROAD
Construction Method:			County:	PEEL
Elevation (m):			Municipality:	CALEDON TOWN (ALBION)
Elevation Reliability:			Site Info:	
Depth to Bedrock:			Lot:	
Well Depth:			Concession:	
Overburden/Bedrock:			Concession Name:	
Pump Rate:			Easting NAD83:	
Static Water Level:			Northing NAD83:	
Flowing (Y/N):			Zone:	
Flow Rate:			UTM Reliability:	
Clear/Cloudy:				

Bore Hole Information

Bore Hole ID:	1005717636	Spatial Status:	
DP2BR:		Cluster Kind:	
Code OB:		UTMRC:	4
Code OB Desc:		UTMRC Desc:	margin of error : 30 m - 100 m
Open Hole:		Location Method:	wwr
Elevation:	289.32846	Org CS:	UTM83
Elevrc:		Date Completed:	9/28/2015
Remarks:			
Elevrc Desc:			
Location Source Date:			
Improvement Location Source:			
Improvement Location Method:			
Source Revision Comment:			
Supplier Comment:			

Overburden and Bedrock Materials Interval

Formation ID:	1005744322
Layer:	1
Color:	
General Color:	
Mat1:	
Most Common Material:	
Mat2:	
Other Materials:	
Mat3:	
Other Materials:	
Formation Top Depth:	0.00
Formation End Depth:	
Formation End Depth UOM:	m

Annular Space/Abandonment Sealing Record

Plug ID:	1005744329
Layer:	1
Plug From:	0.00
Plug To:	0.10
Plug Depth UOM:	m
Plug ID:	1005744330
Layer:	2
Plug From:	0.10
Plug To:	1.21

Map Key	Number of Records	Elevation (m)	Site	DB
Plug Depth UOM:		m		
<u>Method of Construction & Well Use</u>				
Method Construction ID:		1005744328		
Method Construction Code:				
Method Construction:				
Other Method Construction:				
<u>Pipe Information</u>				
Pipe ID:		1005744321		
Casing No:		0		
Comment:				
Alt Name:				
<u>Construction Record - Casing</u>				
Casing ID:		1005744325		
Layer:		1		
Material:		5		
Open Hole or Material:		PLASTIC		
Depth From:				
Depth To:				
Casing Diameter:		3.00		
Casing Diameter UOM:		cm		
Casing Depth UOM:		m		
<u>Construction Record - Screen</u>				
Screen ID:		1005744326		
Layer:				
Slot:				
Screen Top Depth:				
Screen End Depth:				
Screen Material:				
Screen Depth UOM:		m		
Screen Diameter UOM:		cm		
Screen Diameter:				
<u>Water Details</u>				
Water ID:		1005744324		
Layer:				
Kind Code:				
Kind:				
Water Found Depth:				
Water Found Depth UOM:		m		
<u>Hole Diameter</u>				
Hole ID:		1005744323		
Diameter:				
Depth From:				
Depth To:				
Hole Depth UOM:		m		
Hole Diameter UOM:		cm		

[144](#)

3 of 3

289.6

CALEDON EAST ON

WWIS

<p>Well ID: 7249509</p> <p>Construction Date:</p> <p>Primary Water Use: Monitoring</p> <p>Sec. Water Use:</p> <p>Final Well Status: Abandoned-Other</p> <p>Water Type:</p> <p>Casing Material:</p> <p>Audit No: Z221453</p> <p>Tag:</p> <p>Construction Method:</p> <p>Elevation (m):</p> <p>Elevation Reliability:</p> <p>Depth to Bedrock:</p> <p>Well Depth:</p> <p>Overburden/Bedrock:</p> <p>Pump Rate:</p> <p>Static Water Level:</p> <p>Flowing (Y/N):</p> <p>Flow Rate:</p> <p>Clear/Cloudy:</p>	<p>Data Entry Status:</p> <p>Data Src:</p> <p>Date Received: 10/7/2015</p> <p>Selected Flag: 1</p> <p>Abandonment Rec: Yes</p> <p>Contractor: 7221</p> <p>Form Version: 7</p> <p>Owner:</p> <p>Street Name: AIRPORT ROAD</p> <p>County: PEEL</p> <p>Municipality: CALEDON TOWN (ALBION)</p> <p>Site Info:</p> <p>Lot:</p> <p>Concession:</p> <p>Concession Name:</p> <p>Easting NAD83:</p> <p>Northing NAD83:</p> <p>Zone:</p> <p>UTM Reliability:</p>
--	---

Bore Hole Information

<p>Bore Hole ID: 1005717639</p> <p>DP2BR:</p> <p>Code OB:</p> <p>Code OB Desc:</p> <p>Open Hole:</p> <p>Elevation: 289.318145</p> <p>Elevrc:</p> <p>Remarks:</p> <p>Elevrc Desc:</p> <p>Location Source Date:</p> <p>Improvement Location Source:</p> <p>Improvement Location Method:</p> <p>Source Revision Comment:</p> <p>Supplier Comment:</p>	<p>Spatial Status:</p> <p>Cluster Kind:</p> <p>UTMRC: 4</p> <p>UTMRC Desc: margin of error : 30 m - 100 m</p> <p>Location Method: wwr</p> <p>Org CS: UTM83</p> <p>Date Completed: 9/28/2015</p>
--	--

Annular Space/Abandonment Sealing Record

<p>Plug ID: 1005744348</p> <p>Layer: 1</p> <p>Plug From: 0.00</p> <p>Plug To: 0.29</p> <p>Plug Depth UOM: m</p>	<p>Plug ID: 1005744349</p> <p>Layer: 2</p> <p>Plug From: 0.29</p> <p>Plug To: 1.22</p> <p>Plug Depth UOM: m</p>
--	--

Method of Construction & Well Use

Method Construction ID: 1005744347

Method Construction Code:

Method Construction:

Other Method Construction:

Pipe Information

Pipe ID: 1005744340
Casing No: 0
Comment:
Alt Name:

Construction Record - Casing

Casing ID: 1005744344
Layer: 1
Material: 1
Open Hole or Material: STEEL
Depth From:
Depth To:
Casing Diameter: 2.52
Casing Diameter UOM: cm
Casing Depth UOM: m

Construction Record - Screen

Screen ID: 1005744345
Layer:
Slot:
Screen Top Depth:
Screen End Depth:
Screen Material:
Screen Depth UOM: m
Screen Diameter UOM: cm
Screen Diameter:

Water Details

Water ID: 1005744343
Layer:
Kind Code:
Kind:
Water Found Depth:
Water Found Depth UOM: m

Hole Diameter

Hole ID: 1005744342
Diameter:
Depth From:
Depth To:
Hole Depth UOM: m
Hole Diameter UOM: cm

[145](#)

1 of 1

290.6

CALEDON EAST ON

WWIS

Well ID: 7268566	Data Entry Status:
Construction Date:	Data Src:
Primary Water Use: Monitoring	Date Received: 8/11/2016
Sec. Water Use:	Selected Flag: 1
Final Well Status: Abandoned-Other	Abandonment Rec: Yes
Water Type:	Contractor: 7221
Casing Material:	Form Version: 7

Audit No: Z230660 Tag: Construction Method: Elevation (m): Elevation Reliability: Depth to Bedrock: Well Depth: Overburden/Bedrock: Pump Rate: Static Water Level: Flowing (Y/N): Flow Rate: Clear/Cloudy:	Owner: Street Name: County: PEEL Municipality: CALEDON TOWN (ALBION) Site Info: Lot: Concession: Concession Name: Easting NAD83: Northing NAD83: Zone: UTM Reliability:
---	--

Bore Hole Information

Bore Hole ID: 1006201364 DP2BR: Code OB: Code OB Desc: Open Hole: Elevation: 290.355133 Elevrc: Remarks: Elevrc Desc: Location Source Date: Improvement Location Source: Improvement Location Method: Source Revision Comment: Supplier Comment:	Spatial Status: Cluster Kind: UTMRC: 4 UTMRC Desc: margin of error : 30 m - 100 m Location Method: wwr Org CS: UTM83 Date Completed: 7/12/2016
---	---

Overburden and Bedrock

Materials Interval

Formation ID: 1006205900
Layer:
Color:
General Color:
Mat1:
Most Common Material:
Mat2:
Other Materials:
Mat3:
Other Materials:
Formation Top Depth:
Formation End Depth:
Formation End Depth UOM: m

Annular Space/Abandonment

Sealing Record

Plug ID: 1006205909 Layer: 1 Plug From: 0.00 Plug To: 0.10 Plug Depth UOM: m	Plug ID: 1006205907 Layer: 1 Plug From: 0.00 Plug To: 0.10 Plug Depth UOM: m
---	---

Map Key	Number of Records	Elevation (m)	Site	DB
Plug ID:		1006205910		
Layer:		2		
Plug From:		0.10		
Plug To:		1.20		
Plug Depth UOM:		m		
Plug ID:		1006205908		
Layer:		2		
Plug From:		0.10		
Plug To:		1.20		
Plug Depth UOM:		m		
<u>Method of Construction & Well Use</u>				
Method Construction ID:		1006205906		
Method Construction Code:				
Method Construction:				
Other Method Construction:				
<u>Pipe Information</u>				
Pipe ID:		1006205899		
Casing No:		0		
Comment:				
Alt Name:				
<u>Construction Record - Casing</u>				
Casing ID:		1006205903		
Layer:		1		
Material:		5		
Open Hole or Material:		PLASTIC		
Depth From:				
Depth To:				
Casing Diameter:		3.20		
Casing Diameter UOM:		cm		
Casing Depth UOM:		m		
<u>Construction Record - Screen</u>				
Screen ID:		1006205904		
Layer:				
Slot:				
Screen Top Depth:				
Screen End Depth:				
Screen Material:				
Screen Depth UOM:		m		
Screen Diameter UOM:		cm		
Screen Diameter:				
<u>Water Details</u>				
Water ID:		1006205902		
Layer:				
Kind Code:				
Kind:				
Water Found Depth:				
Water Found Depth UOM:		m		

Map Key	Number of Records	Elevation (m)	Site	DB
---------	-------------------	---------------	------	----

Hole Diameter

Hole ID: 1006205901
 Diameter:
 Depth From:
 Depth To:
 Hole Depth UOM: m
 Hole Diameter UOM: cm

[146](#)

1 of 1

289.8

CALEDON EAST ON

WWIS

Well ID:	4910121	Data Entry Status:	
Construction Date:		Data Src:	
Primary Water Use:	Not Used	Date Received:	3/30/2006
Sec. Water Use:		Selected Flag:	1
Final Well Status:	Abandoned-Other	Abandonment Rec:	Yes
Water Type:		Contractor:	6875
Casing Material:		Form Version:	3
Audit No:	Z16938	Owner:	
Tag:		Street Name:	AIRPORT ROAD @ CENTERVILLE CREEK
Construction Method:		County:	PEEL
Elevation (m):		Municipality:	CALEDON TOWN (CALEDON EAST)
Elevation Reliability:		Site Info:	PART 1 PLAN 43R-20968
Depth to Bedrock:		Lot:	
Well Depth:		Concession:	
Overburden/Bedrock:		Concession Name:	
Pump Rate:		Easting NAD83:	
Static Water Level:		Northing NAD83:	
Flowing (Y/N):		Zone:	
Flow Rate:		UTM Reliability:	
Clear/Cloudy:			

Bore Hole Information

Bore Hole ID:	11555355	Spatial Status:	
DP2BR:		Cluster Kind:	
Code OB:	o	UTMRC:	3
Code OB Desc:	Overburden	UTMRC Desc:	margin of error : 10 - 30 m
Open Hole:		Location Method:	wwr
Elevation:	289.425048	Org CS:	UTM83
Elevrc:		Date Completed:	2/15/2006
Remarks:			
Elevrc Desc:			
Location Source Date:			
Improvement Location Source:			
Improvement Location Method:			
Source Revision Comment:			
Supplier Comment:			

Overburden and Bedrock

Materials Interval

Formation ID: 933052481
 Layer: 1
 Color: 6
 General Color: BROWN
 Mat1: 01
 Most Common Material: FILL
 Mat2: 81
 Other Materials: SANDY
 Mat3:
 Other Materials:

Map Key	Number of Records	Elevation (m)	Site	DB
Formation Top Depth:		0.00		
Formation End Depth:		1.80		
Formation End Depth UOM:		m		
Formation ID:		933052482		
Layer:		2		
Color:		6		
General Color:		BROWN		
Mat1:		04		
Most Common Material:		PEAT		
Mat2:				
Other Materials:				
Mat3:				
Other Materials:				
Formation Top Depth:		1.80		
Formation End Depth:		3.10		
Formation End Depth UOM:		m		
Formation ID:		933052483		
Layer:		3		
Color:				
General Color:				
Mat1:		06		
Most Common Material:		SILT		
Mat2:				
Other Materials:				
Mat3:				
Other Materials:				
Formation Top Depth:		3.10		
Formation End Depth:		7.50		
Formation End Depth UOM:		m		
Formation ID:		933052484		
Layer:		4		
Color:		2		
General Color:		GREY		
Mat1:		05		
Most Common Material:		CLAY		
Mat2:		84		
Other Materials:		SILTY		
Mat3:				
Other Materials:				
Formation Top Depth:		7.50		
Formation End Depth:		8.00		
Formation End Depth UOM:		m		
<u>Annular Space/Abandonment Sealing Record</u>				
Plug ID:		933292441		
Layer:		1		
Plug From:		0.00		
Plug To:		6.00		
Plug Depth UOM:		m		
Plug ID:		933292442		
Layer:		2		
Plug From:		6.00		
Plug To:		8.00		
Plug Depth UOM:		m		
<u>Method of Construction & Well Use</u>				

Method Construction ID: 964910121
Method Construction Code: 2
Method Construction: Rotary (Convent.)
Other Method Construction:

Pipe Information

Pipe ID: 11564962
Casing No: 1
Comment:
Alt Name:

Construction Record - Casing

Casing ID: 930878740
Layer: 1
Material: 5
Open Hole or Material: PLASTIC
Depth From: 0.00
Depth To: 4.50
Casing Diameter: 3.20
Casing Diameter UOM: cm
Casing Depth UOM: m

Construction Record - Screen

Screen ID: 933418330
Layer: 1
Slot: 10
Screen Top Depth: 4.50
Screen End Depth: 8.00
Screen Material: 5
Screen Depth UOM: m
Screen Diameter UOM: cm
Screen Diameter: 3.50

Water Details

Water ID: 934074191
Layer: 1
Kind Code: 1
Kind: FRESH
Water Found Depth: 0.80
Water Found Depth UOM: m

Hole Diameter

Hole ID: 11687005
Diameter: 20.00
Depth From: 0.00
Depth To: 8.00
Hole Depth UOM: m
Hole Diameter UOM: cm

[147](#)

1 of 1

289.9

CALEDON EAST ON

[WWIS](#)

Well ID: 7249505
Construction Date:
Primary Water Use: Monitoring

Data Entry Status:
Data Src:
Date Received: 10/7/2015

Sec. Water Use:			Selected Flag:	1	
Final Well Status:	Abandoned-Other		Abandonment Rec:	Yes	
Water Type:			Contractor:	7221	
Casing Material:			Form Version:	7	
Audit No:	Z221449		Owner:		
Tag:			Street Name:	DUFFERIN STREET	
Construction Method:			County:	PEEL	
Elevation (m):			Municipality:	CALEDON TOWN (CALEDON TWP)	
Elevation Reliability:			Site Info:		
Depth to Bedrock:			Lot:		
Well Depth:			Concession:		
Overburden/Bedrock:			Concession Name:		
Pump Rate:			Easting NAD83:		
Static Water Level:			Northing NAD83:		
Flowing (Y/N):			Zone:		
Flow Rate:			UTM Reliability:		
Clear/Cloudy:					

Bore Hole Information

Bore Hole ID:	1005717613		Spatial Status:		
DP2BR:			Cluster Kind:		
Code OB:			UTMRC:	4	
Code OB Desc:			UTMRC Desc:	margin of error : 30 m - 100 m	
Open Hole:			Location Method:	wwr	
Elevation:	290.041687		Org CS:	UTM83	
Elevrc:			Date Completed:	9/25/2015	
Remarks:					
Elevrc Desc:					
Location Source Date:					
Improvement Location Source:					
Improvement Location Method:					
Source Revision Comment:					
Supplier Comment:					

Annular Space/Abandonment Sealing Record

Plug ID:	1005744296
Layer:	1
Plug From:	0.00
Plug To:	0.60
Plug Depth UOM:	m
Plug ID:	1005744293
Layer:	1
Plug From:	0.00
Plug To:	0.60
Plug Depth UOM:	m
Plug ID:	1005744294
Layer:	2
Plug From:	0.60
Plug To:	23.81
Plug Depth UOM:	m
Plug ID:	1005744297
Layer:	2
Plug From:	0.60
Plug To:	23.81
Plug Depth UOM:	m
Plug ID:	1005744298
Layer:	3

Map Key	Number of Records	Elevation (m)	Site	DB
Plug From:		23.81		
Plug To:		25.39		
Plug Depth UOM:		m		
Plug ID:		1005744295		
Layer:		3		
Plug From:		23.81		
Plug To:		25.39		
Plug Depth UOM:		m		
<u>Method of Construction & Well Use</u>				
Method Construction ID:		1005744292		
Method Construction Code:				
Method Construction:				
Other Method Construction:				
<u>Pipe Information</u>				
Pipe ID:		1005744285		
Casing No:		0		
Comment:				
Alt Name:				
<u>Construction Record - Casing</u>				
Casing ID:		1005744289		
Layer:		1		
Material:		5		
Open Hole or Material:		PLASTIC		
Depth From:				
Depth To:				
Casing Diameter:		6.35		
Casing Diameter UOM:		cm		
Casing Depth UOM:		m		
<u>Construction Record - Screen</u>				
Screen ID:		1005744290		
Layer:				
Slot:				
Screen Top Depth:				
Screen End Depth:				
Screen Material:				
Screen Depth UOM:		m		
Screen Diameter UOM:		cm		
Screen Diameter:				
<u>Water Details</u>				
Water ID:		1005744288		
Layer:				
Kind Code:				
Kind:				
Water Found Depth:				
Water Found Depth UOM:		m		
<u>Hole Diameter</u>				

Map Key	Number of Records	Elevation (m)	Site	DB
Hole ID:		1005744287		
Diameter:				
Depth From:				
Depth To:				
Hole Depth UOM:		m		
Hole Diameter UOM:		cm		

[148](#) 1 of 1 289.9 lot 20 con 1 ON WWIS

Well ID:	4900032	Data Entry Status:	
Construction Date:		Data Src:	1
Primary Water Use:	Not Used	Date Received:	3/13/1959
Sec. Water Use:	0	Selected Flag:	1
Final Well Status:	Test Hole	Abandonment Rec:	
Water Type:		Contractor:	2904
Casing Material:		Form Version:	1
Audit No:		Owner:	
Tag:		Street Name:	
Construction Method:		County:	PEEL
Elevation (m):		Municipality:	CALEDON TOWN (ALBION)
Elevation Reliability:		Site Info:	
Depth to Bedrock:		Lot:	020
Well Depth:		Concession:	01
Overburden/Bedrock:		Concession Name:	CON
Pump Rate:		Easting NAD83:	
Static Water Level:		Northing NAD83:	
Flowing (Y/N):		Zone:	
Flow Rate:		UTM Reliability:	
Clear/Cloudy:			

Bore Hole Information

Bore Hole ID:	10314880	Spatial Status:	
DP2BR:	119	Cluster Kind:	
Code OB:	h	UTMRC:	5
Code OB Desc:	Mixed in a Layer	UTMRC Desc:	margin of error : 100 m - 300 m
Open Hole:		Location Method:	p5
Elevation:	289.946594	Org CS:	
Elevrc:		Date Completed:	1/25/1959
Remarks:			
Elevrc Desc:			
Location Source Date:			
Improvement Location Source:			
Improvement Location Method:			
Source Revision Comment:			
Supplier Comment:			

Overburden and Bedrock

Materials Interval

Formation ID:	932028368
Layer:	1
Color:	6
General Color:	BROWN
Mat1:	09
Most Common Material:	MEDIUM SAND
Mat2:	
Other Materials:	
Mat3:	
Other Materials:	
Formation Top Depth:	0.00
Formation End Depth:	2.00

Map Key	Number of Records	Elevation (m)	Site	DB
Formation End Depth UOM:		ft		
Formation ID:		932028369		
Layer:		2		
Color:		8		
General Color:		BLACK		
Mat1:		03		
Most Common Material:		MUCK		
Mat2:		09		
Other Materials:		MEDIUM SAND		
Mat3:				
Other Materials:				
Formation Top Depth:		2.00		
Formation End Depth:		16.00		
Formation End Depth UOM:		ft		
Formation ID:		932028370		
Layer:		3		
Color:		2		
General Color:		GREY		
Mat1:		05		
Most Common Material:		CLAY		
Mat2:				
Other Materials:				
Mat3:				
Other Materials:				
Formation Top Depth:		16.00		
Formation End Depth:		18.00		
Formation End Depth UOM:		ft		
Formation ID:		932028371		
Layer:		4		
Color:				
General Color:				
Mat1:		07		
Most Common Material:		QUICKSAND		
Mat2:				
Other Materials:				
Mat3:				
Other Materials:				
Formation Top Depth:		18.00		
Formation End Depth:		46.00		
Formation End Depth UOM:		ft		
Formation ID:		932028372		
Layer:		5		
Color:				
General Color:				
Mat1:		07		
Most Common Material:		QUICKSAND		
Mat2:		11		
Other Materials:		GRAVEL		
Mat3:				
Other Materials:				
Formation Top Depth:		46.00		
Formation End Depth:		48.00		
Formation End Depth UOM:		ft		
Formation ID:		932028373		
Layer:		6		
Color:				
General Color:				
Mat1:		05		
Most Common Material:		CLAY		
Mat2:		08		
Other Materials:		FINE SAND		

Map Key	Number of Records	Elevation (m)	Site	DB
Mat3:				
Other Materials:				
Formation Top Depth:		48.00		
Formation End Depth:		62.00		
Formation End Depth UOM:		ft		
Formation ID:		932028374		
Layer:		7		
Color:				
General Color:				
Mat1:		07		
Most Common Material:		QUICKSAND		
Mat2:				
Other Materials:				
Mat3:				
Other Materials:				
Formation Top Depth:		62.00		
Formation End Depth:		101.00		
Formation End Depth UOM:		ft		
Formation ID:		932028375		
Layer:		8		
Color:				
General Color:				
Mat1:		07		
Most Common Material:		QUICKSAND		
Mat2:		11		
Other Materials:		GRAVEL		
Mat3:				
Other Materials:				
Formation Top Depth:		101.00		
Formation End Depth:		102.00		
Formation End Depth UOM:		ft		
Formation ID:		932028376		
Layer:		9		
Color:				
General Color:				
Mat1:		05		
Most Common Material:		CLAY		
Mat2:		09		
Other Materials:		MEDIUM SAND		
Mat3:				
Other Materials:				
Formation Top Depth:		102.00		
Formation End Depth:		119.00		
Formation End Depth UOM:		ft		
Formation ID:		932028377		
Layer:		10		
Color:				
General Color:				
Mat1:		14		
Most Common Material:		HARDPAN		
Mat2:		17		
Other Materials:		SHALE		
Mat3:				
Other Materials:				
Formation Top Depth:		119.00		
Formation End Depth:		123.00		
Formation End Depth UOM:		ft		

Method of Construction & Well Use

Map Key	Number of Records	Elevation (m)	Site	DB
Method Construction ID:		964900032		
Method Construction Code:		1		
Method Construction:		Cable Tool		
Other Method Construction:				
<u>Pipe Information</u>				
Pipe ID:		10863450		
Casing No:		1		
Comment:				
Alt Name:				
<u>Construction Record - Casing</u>				
Casing ID:		930520908		
Layer:		1		
Material:				
Open Hole or Material:				
Depth From:				
Depth To:		35.00		
Casing Diameter:				
Casing Diameter UOM:		inch		
Casing Depth UOM:		ft		
Casing ID:		930520909		
Layer:		2		
Material:		1		
Open Hole or Material:		STEEL		
Depth From:				
Depth To:		99.00		
Casing Diameter:		6.00		
Casing Diameter UOM:		inch		
Casing Depth UOM:		ft		
<u>Results of Well Yield Testing</u>				
Pump Test ID:		994900032		
Pump Set At:				
Static Level:		4.00		
Final Level After Pumping:				
Recommended Pump Depth:				
Pumping Rate:				
Flowing Rate:				
Recommended Pump Rate:				
Levels UOM:		ft		
Rate UOM:		GPM		
Water State After Test Code:				
Water State After Test:				
Pumping Test Method:				
Pumping Duration HR:				
Pumping Duration MIN:				
Flowing:		N		
<u>Water Details</u>				
Water ID:		933787985		
Layer:		1		
Kind Code:		1		
Kind:		FRESH		
Water Found Depth:		46.00		
Water Found Depth UOM:		ft		

Map Key	Number of Records	Elevation (m)	Site	DB
Water ID:		933787986		
Layer:		2		
Kind Code:		1		
Kind:		FRESH		
Water Found Depth:		101.00		
Water Found Depth UOM:		ft		

[149](#) 1 of 1 **289.9** **15935-15943 Airport Rd.** **EHS**
Caledon ON

Postal Code:
City:
Address2:
Address1:
Provstate:
Order No.: 20030501026
Addit. Info Ordered::
Report Date: 5/12/03
Report Type: Complete Report
Search Radius (km): 0.25

[150](#) 1 of 1 **289.9** **lot 3 con 6** **WWIS**
CALEDON ON

Well ID: 7186062	Data Entry Status:
Construction Date:	Data Src:
Primary Water Use:	Date Received: 8/29/2012
Sec. Water Use:	Selected Flag: 1
Final Well Status: Abandoned-Other	Abandonment Rec: Yes
Water Type:	Contractor: 7147
Casing Material:	Form Version: 7
Audit No: Z142251	Owner:
Tag:	Street Name: 8 EMMA ST
Construction Method:	County: PEEL
Elevation (m):	Municipality: CALEDON TOWN (CALEDON TWP)
Elevation Reliability:	Site Info:
Depth to Bedrock:	Lot: 003
Well Depth:	Concession: 06
Overburden/Bedrock:	Concession Name: HS E
Pump Rate:	Easting NAD83:
Static Water Level:	Northing NAD83:
Flowing (Y/N):	Zone:
Flow Rate:	UTM Reliability:
Clear/Cloudy:	

Bore Hole Information

Bore Hole ID: 1004141211	Spatial Status:
DP2BR:	Cluster Kind:
Code OB:	UTMRC: 4
Code OB Desc:	UTMRC Desc: margin of error : 30 m - 100 m
Open Hole:	Location Method: wwr
Elevation: 290.227386	Org CS: UTM83
Elevrc:	Date Completed: 8/21/2012
Remarks:	
Elevrc Desc:	
Location Source Date:	
Improvement Location Source:	
Improvement Location Method:	
Source Revision Comment:	
Supplier Comment:	

Map Key	Number of Records	Elevation (m)	Site	DB
<u>Annular Space/Abandonment Sealing Record</u>				
Plug ID:		1004438579		
Layer:		1		
Plug From:		0.00		
Plug To:		2.00		
Plug Depth UOM:		m		
Plug ID:		1004438580		
Layer:		2		
Plug From:		2.00		
Plug To:		2.60		
Plug Depth UOM:		m		
Plug ID:		1004438581		
Layer:		3		
Plug From:		2.60		
Plug To:		5.50		
Plug Depth UOM:		m		
Plug ID:		1004438582		
Layer:		4		
Plug From:		5.50		
Plug To:		6.10		
Plug Depth UOM:		m		
<u>Method of Construction & Well Use</u>				
Method Construction ID:		1004438578		
Method Construction Code:				
Method Construction:				
Other Method Construction:				
<u>Pipe Information</u>				
Pipe ID:		1004438572		
Casing No:		0		
Comment:				
Alt Name:				
<u>Construction Record - Casing</u>				
Casing ID:		1004438576		
Layer:		1		
Material:		3		
Open Hole or Material:		CONCRETE		
Depth From:		0.00		
Depth To:		6.10		
Casing Diameter:		90.00		
Casing Diameter UOM:		cm		
Casing Depth UOM:		m		
<u>Construction Record - Screen</u>				
Screen ID:		1004438577		
Layer:				
Slot:				
Screen Top Depth:				
Screen End Depth:				

Map Key	Number of Records	Elevation (m)	Site	DB
---------	-------------------	---------------	------	----

Screen Material:
Screen Depth UOM: m
Screen Diameter UOM: cm
Screen Diameter:

Water Details

Water ID: 1004438575
Layer:
Kind Code:
Kind:
Water Found Depth:
Water Found Depth UOM: m

Hole Diameter

Hole ID: 1004438574
Diameter:
Depth From:
Depth To:
Hole Depth UOM: m
Hole Diameter UOM: cm

[151](#) 1 of 1 290.9 ON WWIS

Well ID: 4900674
Construction Date:
Primary Water Use: Commerical
Sec. Water Use: 0
Final Well Status: Water Supply
Water Type:
Casing Material:
Audit No:
Tag:
Construction Method:
Elevation (m):
Elevation Reliability:
Depth to Bedrock:
Well Depth:
Overburden/Bedrock:
Pump Rate:
Static Water Level:
Flowing (Y/N):
Flow Rate:
Clear/Cloudy:

Data Entry Status:
Data Src: 1
Date Received: 11/12/1949
Selected Flag: 1
Abandonment Rec:
Contractor: 4620
Form Version: 1
Owner:
Street Name:
County: PEEL
Municipality: CALEDON TOWN (CALEDON EAST)
Site Info:
Lot:
Concession:
Concession Name:
Easting NAD83:
Northing NAD83:
Zone:
UTM Reliability:

Bore Hole Information

Bore Hole ID: 10315522
DP2BR: 107
Code OB: r
Code OB Desc: Bedrock
Open Hole:
Elevation: 291.319152
Elevrc:
Remarks:
Elevrc Desc:
Location Source Date:
Improvement Location Source:
Improvement Location Method:
Source Revision Comment:

Spatial Status:
Cluster Kind:
UTMRC: 9
UTMRC Desc: unknown UTM
Location Method: p9
Org CS:
Date Completed: 8/13/1949

Map Key	Number of Records	Elevation (m)	Site	DB
Supplier Comment:				
<u>Overburden and Bedrock Materials Interval</u>				
Formation ID:		932031107		
Layer:		1		
Color:				
General Color:				
Mat1:		02		
Most Common Material:		TOPSOIL		
Mat2:		09		
Other Materials:		MEDIUM SAND		
Mat3:				
Other Materials:				
Formation Top Depth:		0.00		
Formation End Depth:		3.00		
Formation End Depth UOM:		ft		
Formation ID:		932031108		
Layer:		2		
Color:				
General Color:				
Mat1:		05		
Most Common Material:		CLAY		
Mat2:				
Other Materials:				
Mat3:				
Other Materials:				
Formation Top Depth:		3.00		
Formation End Depth:		6.00		
Formation End Depth UOM:		ft		
Formation ID:		932031109		
Layer:		3		
Color:				
General Color:				
Mat1:		05		
Most Common Material:		CLAY		
Mat2:		09		
Other Materials:		MEDIUM SAND		
Mat3:				
Other Materials:				
Formation Top Depth:		6.00		
Formation End Depth:		30.00		
Formation End Depth UOM:		ft		
Formation ID:		932031110		
Layer:		4		
Color:		3		
General Color:		BLUE		
Mat1:		05		
Most Common Material:		CLAY		
Mat2:				
Other Materials:				
Mat3:				
Other Materials:				
Formation Top Depth:		30.00		
Formation End Depth:		43.00		
Formation End Depth UOM:		ft		
Formation ID:		932031111		
Layer:		5		
Color:				
General Color:				

Map Key	Number of Records	Elevation (m)	Site	DB
Mat1:		11		
Most Common Material:		GRAVEL		
Mat2:		05		
Other Materials:		CLAY		
Mat3:		09		
Other Materials:		MEDIUM SAND		
Formation Top Depth:		43.00		
Formation End Depth:		46.00		
Formation End Depth UOM:		ft		
Formation ID:		932031112		
Layer:		6		
Color:				
General Color:				
Mat1:		08		
Most Common Material:		FINE SAND		
Mat2:				
Other Materials:				
Mat3:				
Other Materials:				
Formation Top Depth:		46.00		
Formation End Depth:		55.00		
Formation End Depth UOM:		ft		
Formation ID:		932031113		
Layer:		7		
Color:				
General Color:				
Mat1:		08		
Most Common Material:		FINE SAND		
Mat2:		05		
Other Materials:		CLAY		
Mat3:				
Other Materials:				
Formation Top Depth:		55.00		
Formation End Depth:		62.00		
Formation End Depth UOM:		ft		
Formation ID:		932031114		
Layer:		8		
Color:				
General Color:				
Mat1:		05		
Most Common Material:		CLAY		
Mat2:		08		
Other Materials:		FINE SAND		
Mat3:				
Other Materials:				
Formation Top Depth:		62.00		
Formation End Depth:		69.00		
Formation End Depth UOM:		ft		
Formation ID:		932031115		
Layer:		9		
Color:				
General Color:				
Mat1:		14		
Most Common Material:		HARDPAN		
Mat2:		05		
Other Materials:		CLAY		
Mat3:				
Other Materials:				
Formation Top Depth:		69.00		
Formation End Depth:		96.00		
Formation End Depth UOM:		ft		

Map Key	Number of Records	Elevation (m)	Site	DB
Formation ID:		932031116		
Layer:		10		
Color:				
General Color:				
Mat1:		09		
Most Common Material:		MEDIUM SAND		
Mat2:		05		
Other Materials:		CLAY		
Mat3:				
Other Materials:				
Formation Top Depth:		96.00		
Formation End Depth:		103.00		
Formation End Depth UOM:		ft		
Formation ID:		932031117		
Layer:		11		
Color:				
General Color:				
Mat1:		05		
Most Common Material:		CLAY		
Mat2:		14		
Other Materials:		HARDPAN		
Mat3:				
Other Materials:				
Formation Top Depth:		103.00		
Formation End Depth:		107.00		
Formation End Depth UOM:		ft		
Formation ID:		932031118		
Layer:		12		
Color:				
General Color:				
Mat1:		17		
Most Common Material:		SHALE		
Mat2:				
Other Materials:				
Mat3:				
Other Materials:				
Formation Top Depth:		107.00		
Formation End Depth:		109.00		
Formation End Depth UOM:		ft		
<u>Method of Construction & Well Use</u>				
Method Construction ID:		964900674		
Method Construction Code:		1		
Method Construction:		Cable Tool		
Other Method Construction:				
<u>Pipe Information</u>				
Pipe ID:		10864092		
Casing No:		1		
Comment:				
Alt Name:				
<u>Results of Well Yield Testing</u>				
Pump Test ID:		994900674		
Pump Set At:				
Static Level:		39.00		
Final Level After Pumping:				

Map Key	Number of Records	Elevation (m)	Site	DB
---------	-------------------	---------------	------	----

Recommended Pump Depth:
Pumping Rate:
Flowing Rate:
Recommended Pump Rate:
Levels UOM: ft
Rate UOM: GPM
Water State After Test Code:
Water State After Test:
Pumping Test Method: 1
Pumping Duration HR:
Pumping Duration MIN:
Flowing: N

Water Details

Water ID: 933788616
Layer: 1
Kind Code: 1
Kind: FRESH
Water Found Depth: 50.00
Water Found Depth UOM: ft

152	1 of 1	292.7	lot 20 con 1 ON	WWIS
---------------------	--------	-------	--------------------	------

Well ID: 4905642 Construction Date: Primary Water Use: Municipal Sec. Water Use: Final Well Status: Water Supply Water Type: Casing Material: Audit No: Tag: Construction Method: Elevation (m): Elevation Reliability: Depth to Bedrock: Well Depth: Overburden/Bedrock: Pump Rate: Static Water Level: Flowing (Y/N): Flow Rate: Clear/Cloudy:	Data Entry Status: Data Src: Date Received: 5/13/1980 Selected Flag: 1 Abandonment Rec: Contractor: 4006 Form Version: 1 Owner: Street Name: County: PEEL Municipality: CALEDON TOWN (ALBION) Site Info: Lot: 020 Concession: 01 Concession Name: CON Easting NAD83: Northing NAD83: Zone: UTM Reliability:
---	--

Bore Hole Information

Bore Hole ID: 1003445998 DP2BR: Code OB: Code OB Desc: Open Hole: Elevation: 292.158172 Elevrc: Remarks: Elevrc Desc: Location Source Date: Improvement Location Source: Improvement Location Method: Source Revision Comment: Supplier Comment:	Spatial Status: Cluster Kind: UTMRC: 3 UTMRC Desc: margin of error : 10 - 30 m Location Method: gis Org CS: UTM83 Date Completed: 5/24/1979
---	--

Map Key	Number of Records	Elevation (m)	Site	DB
<u>Overburden and Bedrock Materials Interval</u>				
Formation ID:		1003560627		
Layer:		1		
Color:		6		
General Color:		BROWN		
Mat1:		08		
Most Common Material:		FINE SAND		
Mat2:		09		
Other Materials:		MEDIUM SAND		
Mat3:				
Other Materials:				
Formation Top Depth:		0.00		
Formation End Depth:		12.00		
Formation End Depth UOM:		ft		
Formation ID:		1003560628		
Layer:		2		
Color:		6		
General Color:		BROWN		
Mat1:		08		
Most Common Material:		FINE SAND		
Mat2:		05		
Other Materials:		CLAY		
Mat3:		12		
Other Materials:		STONES		
Formation Top Depth:		12.00		
Formation End Depth:		108.00		
Formation End Depth UOM:		ft		
Formation ID:		1003560629		
Layer:		3		
Color:		6		
General Color:		BROWN		
Mat1:		08		
Most Common Material:		FINE SAND		
Mat2:		05		
Other Materials:		CLAY		
Mat3:				
Other Materials:				
Formation Top Depth:		108.00		
Formation End Depth:		138.00		
Formation End Depth UOM:		ft		
Formation ID:		1003560630		
Layer:		4		
Color:		6		
General Color:		BROWN		
Mat1:		08		
Most Common Material:		FINE SAND		
Mat2:		12		
Other Materials:		STONES		
Mat3:				
Other Materials:				
Formation Top Depth:		138.00		
Formation End Depth:		155.00		
Formation End Depth UOM:		ft		
Formation ID:		1003560631		
Layer:		5		
Color:		2		
General Color:		GREY		
Mat1:		05		
Most Common Material:		CLAY		

Map Key	Number of Records	Elevation (m)	Site	DB
Mat2:		17		
Other Materials:		SHALE		
Mat3:				
Other Materials:				
Formation Top Depth:		155.00		
Formation End Depth:		158.00		
Formation End Depth UOM:		ft		
<u>Method of Construction & Well Use</u>				
Method Construction ID:		1003560642		
Method Construction Code:		1		
Method Construction:		Cable Tool		
Other Method Construction:				
<u>Pipe Information</u>				
Pipe ID:		1003560625		
Casing No:		0		
Comment:				
Alt Name:				
<u>Construction Record - Casing</u>				
Casing ID:		1003560635		
Layer:		1		
Material:		1		
Open Hole or Material:		STEEL		
Depth From:		0.00		
Depth To:		130.00		
Casing Diameter:		20.00		
Casing Diameter UOM:		inch		
Casing Depth UOM:		ft		
<u>Construction Record - Screen</u>				
Screen ID:		1003560636		
Layer:		1		
Slot:		35		
Screen Top Depth:		130.00		
Screen End Depth:		150.00		
Screen Material:		1		
Screen Depth UOM:		ft		
Screen Diameter UOM:		inch		
Screen Diameter:		10.25		
<u>Results of Well Yield Testing</u>				
Pump Test ID:		1003560626		
Pump Set At:		120.00		
Static Level:		16.69		
Final Level After Pumping:		63.00		
Recommended Pump Depth:		98.40		
Pumping Rate:		400.00		
Flowing Rate:				
Recommended Pump Rate:		400.00		
Levels UOM:		ft		
Rate UOM:		GPM		
Water State After Test Code:		1		
Water State After Test:		CLEAR		

Map Key	Number of Records	Elevation (m)	Site	DB
---------	-------------------	---------------	------	----

Pumping Test Method: 1
Pumping Duration HR: 24
Pumping Duration MIN:
Flowing:

Draw Down & Recovery

Pump Test Detail ID: 1003560637
Test Type: Draw Down
Test Duration: 15
Test Level: 57.50
Test Level UOM: ft

Pump Test Detail ID: 1003560638
Test Type: Draw Down
Test Duration: 30
Test Level: 58.90
Test Level UOM: ft

Pump Test Detail ID: 1003560639
Test Type: Draw Down
Test Duration: 45
Test Level: 59.80
Test Level UOM: ft

Pump Test Detail ID: 1003560640
Test Type: Draw Down
Test Duration: 60
Test Level: 60.40
Test Level UOM: ft

Water Details

Water ID: 1003560634
Layer: 1
Kind Code: 1
Kind: FRESH
Water Found Depth: 107.00
Water Found Depth UOM: ft

Hole Diameter

Hole ID: 1003560632
Diameter:
Depth From:
Depth To:
Hole Depth UOM: ft
Hole Diameter UOM: inch

[153](#)

1 of 2

292.7

CALEDON EAST ON

WWIS

Well ID: 4910205
Construction Date:
Primary Water Use: Not Used
Sec. Water Use:
Final Well Status: Abandoned-Other
Water Type:
Casing Material:
Audit No: Z16945
Tag:
Construction Method:

Data Entry Status:
Data Src:
Date Received: 6/6/2006
Selected Flag: 1
Abandonment Rec: Yes
Contractor: 6875
Form Version: 3
Owner:
Street Name: ROBERT CARSON DR
County: PEEL

Elevation (m): Elevation Reliability: Depth to Bedrock: Well Depth: Overburden/Bedrock: Pump Rate: Static Water Level: Flowing (Y/N): Flow Rate: Clear/Cloudy:	Municipality: CALEDON TOWN (ALBION) Site Info: Lot: Concession: Concession Name: Easting NAD83: Northing NAD83: Zone: UTM Reliability:
---	---

Bore Hole Information

Bore Hole ID: 11555439 DP2BR: Code OB: — Code OB Desc: No formation data Open Hole: Elevation: 292.29425 Elevrc: Remarks: Elevrc Desc: Location Source Date: Improvement Location Source: Improvement Location Method: Source Revision Comment: Supplier Comment:	Spatial Status: Cluster Kind: UTMRC: 3 UTMRC Desc: margin of error : 10 - 30 m Location Method: wwr Org CS: UTM83 Date Completed: 5/23/2006
--	--

Annular Space/Abandonment Sealing Record

Plug ID:	933293939
Layer:	1
Plug From:	0.00
Plug To:	2.50
Plug Depth UOM:	m
Plug ID:	933293940
Layer:	2
Plug From:	2.50
Plug To:	36.00
Plug Depth UOM:	m
Plug ID:	933293941
Layer:	3
Plug From:	36.00
Plug To:	40.00
Plug Depth UOM:	m
Plug ID:	933293942
Layer:	4
Plug From:	40.00
Plug To:	45.00
Plug Depth UOM:	m

Method of Construction & Well Use

Method Construction ID:	964910205
Method Construction Code:	2
Method Construction:	Rotary (Convent.)
Other Method Construction:	

Pipe Information

Pipe ID: 11565046
Casing No: 1
Comment:
Alt Name:

Construction Record - Casing

Casing ID: 930879758
Layer: 1
Material: 1
Open Hole or Material: STEEL
Depth From: 0.00
Depth To: 42.00
Casing Diameter: 5.00
Casing Diameter UOM: cm
Casing Depth UOM: m

Construction Record - Screen

Screen ID: 933418497
Layer: 1
Slot: 10
Screen Top Depth: 42.00
Screen End Depth: 45.00
Screen Material: 1
Screen Depth UOM: m
Screen Diameter UOM: cm
Screen Diameter: 2.50

Water Details

Water ID: 934075930
Layer: 1
Kind Code:
Kind:
Water Found Depth: 8.00
Water Found Depth UOM: m

[153](#) 2 of 2 292.7 **CALEDON EAST ON** [WWIS](#)

<p> Well ID: 4910208 Construction Date: Primary Water Use: Not Used Sec. Water Use: Final Well Status: Abandoned-Other Water Type: Casing Material: Audit No: Z16946 Tag: Construction Method: Elevation (m): Elevation Reliability: Depth to Bedrock: Well Depth: Overburden/Bedrock: Pump Rate: Static Water Level: Flowing (Y/N): </p>	<p> Data Entry Status: Data Src: Date Received: 6/6/2006 Selected Flag: 1 Abandonment Rec: Yes Contractor: 6875 Form Version: 3 Owner: Street Name: ROBERT CARSON DR County: PEEL Municipality: CALEDON TOWN (ALBION) Site Info: Lot: Concession: Concession Name: Easting NAD83: Northing NAD83: Zone: </p>
--	---

Flow Rate:
Clear/Cloudy:

UTM Reliability:

Bore Hole Information

Bore Hole ID:	11555442	Spatial Status:	
DP2BR:		Cluster Kind:	
Code OB:	-	UTMRC:	3
Code OB Desc:	No formation data	UTMRC Desc:	margin of error : 10 - 30 m
Open Hole:		Location Method:	wwr
Elevation:	292.29425	Org CS:	UTM83
Elevrc:		Date Completed:	5/23/2006
Remarks:			
Elevrc Desc:			
Location Source Date:			
Improvement Location Source:			
Improvement Location Method:			
Source Revision Comment:			
Supplier Comment:			

Annular Space/Abandonment Sealing Record

Plug ID:	933293952
Layer:	1
Plug From:	0.00
Plug To:	3.00
Plug Depth UOM:	m
Plug ID:	933293953
Layer:	2
Plug From:	3.00
Plug To:	3.60
Plug Depth UOM:	m
Plug ID:	933294169
Layer:	3
Plug From:	36.00
Plug To:	39.00
Plug Depth UOM:	m
Plug ID:	933294170
Layer:	4
Plug From:	39.00
Plug To:	45.00
Plug Depth UOM:	m

Method of Construction & Well Use

Method Construction ID:	964910208
Method Construction Code:	2
Method Construction:	Rotary (Convent.)
Other Method Construction:	

Pipe Information

Pipe ID:	11565049
Casing No:	1
Comment:	
Alt Name:	

Construction Record - Casing

Casing ID: 930879764
Layer: 1
Material: 1
Open Hole or Material: STEEL
Depth From: 0.00
Depth To: 43.30
Casing Diameter: 3.20
Casing Diameter UOM: cm
Casing Depth UOM: m

Construction Record - Screen

Screen ID: 933418586
Layer: 1
Slot: 10
Screen Top Depth: 43.30
Screen End Depth: 45.00
Screen Material: 1
Screen Depth UOM: m
Screen Diameter UOM: cm
Screen Diameter: 3.20

Water Details

Water ID: 934075934
Layer: 1
Kind Code:
Kind:
Water Found Depth: 8.00
Water Found Depth UOM: m

[154](#)

1 of 1

292.7

CALEDON EAST ON

WWIS

Well ID: 4910209
Construction Date:
Primary Water Use: Not Used
Sec. Water Use:
Final Well Status: Abandoned-Other
Water Type:
Casing Material:
Audit No: Z16947
Tag:
Construction Method:
Elevation (m):
Elevation Reliability:
Depth to Bedrock:
Well Depth:
Overburden/Bedrock:
Pump Rate:
Static Water Level:
Flowing (Y/N):
Flow Rate:
Clear/Cloudy:

Data Entry Status:
Data Src:
Date Received: 6/6/2006
Selected Flag: 1
Abandonment Rec: Yes
Contractor: 6875
Form Version: 3
Owner:
Street Name: ROBERT CARSON DR
County: PEEL
Municipality: CALEDON TOWN (ALBION)
Site Info:
Lot:
Concession:
Concession Name:
Easting NAD83:
Northing NAD83:
Zone:
UTM Reliability:

Bore Hole Information

Bore Hole ID: 11555443
DP2BR:
Spatial Status:
Cluster Kind:

Map Key	Number of Records	Elevation (m)	Site	DB
---------	-------------------	---------------	------	----

Code OB:	—		UTMRC:	3
Code OB Desc:	No formation data		UTMRC Desc:	margin of error : 10 - 30 m
Open Hole:			Location Method:	wwr
Elevation:	292.376495		Org CS:	UTM83
Elevrc:			Date Completed:	5/23/2006
Remarks:				
Elevrc Desc:				
Location Source Date:				
Improvement Location Source:				
Improvement Location Method:				
Source Revision Comment:				
Supplier Comment:				

Annular Space/Abandonment Sealing Record

Plug ID: 933294171
Layer: 1
Plug From: 0.00
Plug To: 1.00
Plug Depth UOM: m

Plug ID: 933294172
Layer: 2
Plug From: 1.00
Plug To: 37.00
Plug Depth UOM: m

Plug ID: 933294173
Layer: 3
Plug From: 37.00
Plug To: 40.00
Plug Depth UOM: m

Plug ID: 933294174
Layer: 4
Plug From: 40.00
Plug To: 45.50
Plug Depth UOM: m

Method of Construction & Well Use

Method Construction ID: 964910209
Method Construction Code: 2
Method Construction: Rotary (Convent.)
Other Method Construction:

Pipe Information

Pipe ID: 11565050
Casing No: 1
Comment:
Alt Name:

Construction Record - Casing

Casing ID: 930879765
Layer: 1
Material: 1
Open Hole or Material: STEEL
Depth From: 0.00

Map Key	Number of Records	Elevation (m)	Site	DB
<hr/>				
Depth To:		42.50		
Casing Diameter:		15.00		
Casing Diameter UOM:		cm		
Casing Depth UOM:		m		
<u>Construction Record - Screen</u>				
Screen ID:		933418587		
Layer:		1		
Slot:		35		
Screen Top Depth:		42.50		
Screen End Depth:		45.50		
Screen Material:		1		
Screen Depth UOM:		m		
Screen Diameter UOM:		cm		
Screen Diameter:		15.00		
<u>Results of Well Yield Testing</u>				
Pump Test ID:		11572708		
Pump Set At:		35.00		
Static Level:				
Final Level After Pumping:				
Recommended Pump Depth:				
Pumping Rate:		80.00		
Flowing Rate:				
Recommended Pump Rate:				
Levels UOM:		m		
Rate UOM:		LPM		
Water State After Test Code:		1		
Water State After Test:		CLEAR		
Pumping Test Method:		1		
Pumping Duration HR:		1		
Pumping Duration MIN:		10		
Flowing:				
<u>Water Details</u>				
Water ID:		934075935		
Layer:		1		
Kind Code:				
Kind:				
Water Found Depth:		6.00		
Water Found Depth UOM:		m		
<hr/>				
155	1 of 1	289.9	AIR CASTER CANADA 15955 Airport Rd Suite 300 Caledon East ON L0N 1E0	SCT
Established:		1998		
Plant Size (ft²):		0		
Employment:		6		
--Details--				
Description:		Rubber and Plastic Hose and Belting Manufacturing		
SIC/NAICS Code:		326220		
Description:		Metal Valve Manufacturing		
SIC/NAICS Code:		332910		
Description:		All Other General-Purpose Machinery Manufacturing		

SIC/NAICS Code: 333990

[156](#) 1 of 2 292.8 EAST CALEDON ON [WWIS](#)

Well ID:	7045718	Data Entry Status:	
Construction Date:		Data Src:	
Primary Water Use:	Not Used	Date Received:	5/30/2006
Sec. Water Use:		Selected Flag:	1
Final Well Status:	Observation Wells	Abandonment Rec:	
Water Type:		Contractor:	1737
Casing Material:		Form Version:	3
Audit No:	Z37303	Owner:	
Tag:	A023727	Street Name:	ROBERT CARSON DR
Construction Method:		County:	PEEL
Elevation (m):		Municipality:	CALEDON TOWN (CALEDON EAST)
Elevation Reliability:		Site Info:	
Depth to Bedrock:		Lot:	
Well Depth:		Concession:	
Overburden/Bedrock:		Concession Name:	
Pump Rate:		Easting NAD83:	
Static Water Level:		Northing NAD83:	
Flowing (Y/N):		Zone:	
Flow Rate:		UTM Reliability:	
Clear/Cloudy:			

Bore Hole Information

Bore Hole ID:	11768157	Spatial Status:	
DP2BR:		Cluster Kind:	
Code OB:	o	UTMRC:	3
Code OB Desc:	Overburden	UTMRC Desc:	margin of error : 10 - 30 m
Open Hole:		Location Method:	wwr
Elevation:	292.419189	Org CS:	UTM83
Elevrc:		Date Completed:	7/25/2005
Remarks:			
Elevrc Desc:			
Location Source Date:			
Improvement Location Source:			
Improvement Location Method:			
Source Revision Comment:			
Supplier Comment:			

Overburden and Bedrock Materials Interval

Formation ID:	933106456
Layer:	1
Color:	6
General Color:	BROWN
Mat1:	28
Most Common Material:	SAND
Mat2:	06
Other Materials:	SILT
Mat3:	
Other Materials:	
Formation Top Depth:	0.00
Formation End Depth:	87.00
Formation End Depth UOM:	ft
Formation ID:	933106457
Layer:	2

Map Key	Number of Records	Elevation (m)	Site	DB
Color:		2		
General Color:		GREY		
Mat1:		05		
Most Common Material:		CLAY		
Mat2:		85		
Other Materials:		SOFT		
Mat3:				
Other Materials:				
Formation Top Depth:		87.00		
Formation End Depth:		111.00		
Formation End Depth UOM:		ft		
Formation ID:		933106458		
Layer:		3		
Color:		6		
General Color:		BROWN		
Mat1:		28		
Most Common Material:		SAND		
Mat2:		05		
Other Materials:		CLAY		
Mat3:		12		
Other Materials:		STONES		
Formation Top Depth:		111.00		
Formation End Depth:		146.00		
Formation End Depth UOM:		ft		
<u>Annular Space/Abandonment Sealing Record</u>				
Plug ID:		933322313		
Layer:		1		
Plug From:		146.00		
Plug To:		116.00		
Plug Depth UOM:		ft		
Plug ID:		933322314		
Layer:		2		
Plug From:		116.00		
Plug To:		103.00		
Plug Depth UOM:		ft		
Plug ID:		933322315		
Layer:		3		
Plug From:		103.00		
Plug To:		0.00		
Plug Depth UOM:		ft		
<u>Method of Construction & Well Use</u>				
Method Construction ID:		967045718		
Method Construction Code:		2		
Method Construction:		Rotary (Convent.)		
Other Method Construction:				
<u>Pipe Information</u>				
Pipe ID:		11775847		
Casing No:		1		
Comment:				
Alt Name:				

Map Key	Number of Records	Elevation (m)	Site	DB
<u>Construction Record - Casing</u>				
Casing ID:		930901804		
Layer:		1		
Material:		5		
Open Hole or Material:		PLASTIC		
Depth From:		-3.00		
Depth To:		126.00		
Casing Diameter:		3.00		
Casing Diameter UOM:		inch		
Casing Depth UOM:		ft		
<u>Construction Record - Screen</u>				
Screen ID:		933425246		
Layer:		1		
Slot:		10		
Screen Top Depth:		126.00		
Screen End Depth:		146.00		
Screen Material:		5		
Screen Depth UOM:		ft		
Screen Diameter UOM:		inch		
Screen Diameter:		3.00		
<u>Results of Well Yield Testing</u>				
Pump Test ID:		997045718		
Pump Set At:				
Static Level:				
Final Level After Pumping:				
Recommended Pump Depth:				
Pumping Rate:				
Flowing Rate:				
Recommended Pump Rate:				
Levels UOM:		ft		
Rate UOM:		GPM		
Water State After Test Code:		1		
Water State After Test:		CLEAR		
Pumping Test Method:				
Pumping Duration HR:				
Pumping Duration MIN:				
Flowing:		N		
<u>Water Details</u>				
Water ID:		934087475		
Layer:		1		
Kind Code:		1		
Kind:		FRESH		
Water Found Depth:		126.00		
Water Found Depth UOM:		ft		
Water ID:		934087476		
Layer:		2		
Kind Code:		1		
Kind:		FRESH		
Water Found Depth:		146.00		
Water Found Depth UOM:		ft		
<u>Hole Diameter</u>				
Hole ID:		11854884		

Map Key	Number of Records	Elevation (m)	Site	DB
Diameter:		7.00		
Depth From:		0.00		
Depth To:		146.00		
Hole Depth UOM:		ft		
Hole Diameter UOM:		inch		

[156](#) 2 of 2 292.8 EAST CALEDON ON WWIS

Well ID:	4910104	Data Entry Status:	
Construction Date:		Data Src:	
Primary Water Use:	Not Used	Date Received:	3/30/2006
Sec. Water Use:		Selected Flag:	1
Final Well Status:	Observation Wells	Abandonment Rec:	
Water Type:		Contractor:	1737
Casing Material:		Form Version:	3
Audit No:	Z37304	Owner:	
Tag:	A023727	Street Name:	ROBERT CARSON DR
Construction Method:		County:	PEEL
Elevation (m):		Municipality:	CALEDON TOWN (ALBION)
Elevation Reliability:		Site Info:	
Depth to Bedrock:		Lot:	
Well Depth:		Concession:	
Overburden/Bedrock:		Concession Name:	
Pump Rate:		Easting NAD83:	
Static Water Level:		Northing NAD83:	
Flowing (Y/N):		Zone:	
Flow Rate:		UTM Reliability:	
Clear/Cloudy:			

Bore Hole Information

Bore Hole ID:	11555338	Spatial Status:	
DP2BR:		Cluster Kind:	
Code OB:	o	UTMRC:	3
Code OB Desc:	Overburden	UTMRC Desc:	margin of error : 10 - 30 m
Open Hole:		Location Method:	wwr
Elevation:	292.419189	Org CS:	UTM83
Elevrc:		Date Completed:	7/25/2005
Remarks:			
Elevrc Desc:			
Location Source Date:			
Improvement Location Source:			
Improvement Location Method:			
Source Revision Comment:			
Supplier Comment:			

Overburden and Bedrock

Materials Interval

Formation ID:	933049082
Layer:	1
Color:	6
General Color:	BROWN
Mat1:	28
Most Common Material:	SAND
Mat2:	06
Other Materials:	SILT
Mat3:	
Other Materials:	
Formation Top Depth:	0.00
Formation End Depth:	36.00
Formation End Depth UOM:	ft

Annular Space/Abandonment Sealing Record

Plug ID: 933290512
Layer: 1
Plug From: 36.00
Plug To: 24.00
Plug Depth UOM: ft

Plug ID: 933290513
Layer: 2
Plug From: 24.00
Plug To: 0.00
Plug Depth UOM: ft

Method of Construction & Well Use

Method Construction ID: 964910104
Method Construction Code: 2
Method Construction: Rotary (Convent.)
Other Method Construction:

Pipe Information

Pipe ID: 11564945
Casing No: 1
Comment:
Alt Name:

Construction Record - Casing

Casing ID: 930877385
Layer: 1
Material: 5
Open Hole or Material: PLASTIC
Depth From: -3.00
Depth To: 26.00
Casing Diameter: 3.00
Casing Diameter UOM: inch
Casing Depth UOM: ft

Construction Record - Screen

Screen ID: 933417841
Layer: 1
Slot: 10
Screen Top Depth: 26.00
Screen End Depth: 36.00
Screen Material: 5
Screen Depth UOM: ft
Screen Diameter UOM: inch
Screen Diameter: 3.00

Water Details

Water ID: 934074151
Layer: 1
Kind Code:

Map Key	Number of Records	Elevation (m)	Site	DB
---------	-------------------	---------------	------	----

Kind:
Water Found Depth: 36.00
Water Found Depth UOM: ft

Hole Diameter

Hole ID: 11686988
Diameter: 7.00
Depth From: 0.00
Depth To: 36.00
Hole Depth UOM: ft
Hole Diameter UOM: inch

[157](#) 1 of 1 292.8

CALEDON EAST ON

WWIS

Well ID: 4910206 Construction Date: Primary Water Use: Not Used Sec. Water Use: Final Well Status: Abandoned-Other Water Type: Casing Material: Audit No: Z16948 Tag: Construction Method: Elevation (m): Elevation Reliability: Depth to Bedrock: Well Depth: Overburden/Bedrock: Pump Rate: Static Water Level: Flowing (Y/N): Flow Rate: Clear/Cloudy:	Data Entry Status: Data Src: Date Received: 6/6/2006 Selected Flag: 1 Abandonment Rec: Yes Contractor: 6875 Form Version: 3 Owner: Street Name: ROBERT CARSON DR County: PEEL Municipality: CALEDON TOWN (ALBION) Site Info: Lot: Concession: Concession Name: Easting NAD83: Northing NAD83: Zone: UTM Reliability:
--	---

Bore Hole Information

Bore Hole ID: 11555440 DP2BR: Code OB: — Code OB Desc: No formation data Open Hole: Elevation: 292.473571 Elevrc: Remarks: Elevrc Desc: Location Source Date: Improvement Location Source: Improvement Location Method: Source Revision Comment: Supplier Comment:	Spatial Status: Cluster Kind: UTMRC: 3 UTMRC Desc: margin of error : 10 - 30 m Location Method: wwr Org CS: UTM83 Date Completed: 5/23/2006
---	--

Annular Space/Abandonment Sealing Record

Plug ID: 933293944
Layer: 1
Plug From: 0.00
Plug To: 0.30
Plug Depth UOM: m

Map Key	Number of Records	Elevation (m)	Site	DB
Plug ID:		933293945		
Layer:		2		
Plug From:		0.30		
Plug To:		3.40		
Plug Depth UOM:		m		
Plug ID:		933293946		
Layer:		3		
Plug From:		0.00		
Plug To:		4.00		
Plug Depth UOM:		m		
Plug ID:		933293947		
Layer:		4		
Plug From:		4.00		
Plug To:		7.00		
Plug Depth UOM:		m		
<u>Method of Construction & Well Use</u>				
Method Construction ID:		964910206		
Method Construction Code:		2		
Method Construction:		Rotary (Convent.)		
Other Method Construction:				
<u>Pipe Information</u>				
Pipe ID:		11565047		
Casing No:		1		
Comment:				
Alt Name:				
<u>Construction Record - Casing</u>				
Casing ID:		930879761		
Layer:		1		
Material:		5		
Open Hole or Material:		PLASTIC		
Depth From:		0.00		
Depth To:		4.00		
Casing Diameter:		5.00		
Casing Diameter UOM:		cm		
Casing Depth UOM:		m		
<u>Construction Record - Screen</u>				
Screen ID:		933418584		
Layer:		1		
Slot:		10		
Screen Top Depth:		4.00		
Screen End Depth:		7.00		
Screen Material:		5		
Screen Depth UOM:		m		
Screen Diameter UOM:		cm		
Screen Diameter:		5.00		
<u>Water Details</u>				
Water ID:		934075933		

Map Key	Number of Records	Elevation (m)	Site	DB
Layer:		1		
Kind Code:		1		
Kind:		FRESH		
Water Found Depth:		6.00		
Water Found Depth UOM:		m		
<u>Hole Diameter</u>				
Hole ID:		11687083		
Diameter:		30.00		
Depth From:		0.00		
Depth To:		7.00		
Hole Depth UOM:		m		
Hole Diameter UOM:		cm		

[158](#) 1 of 1 289.9 15954 Airport Road
Caledon ON L0N 1E0 **EHS**

Postal Code:
City:
Address2:
Address1:
Provstate:
Order No.: 20041001002
Addit. Info Ordered::
Report Date: 10/12/04
Report Type: Complete Report
Search Radius (km): 0.25

[159](#) 1 of 1 290.2 ON **WWIS**

Well ID:	4900675	Data Entry Status:	
Construction Date:		Data Src:	1
Primary Water Use:	Domestic	Date Received:	1/10/1955
Sec. Water Use:	0	Selected Flag:	1
Final Well Status:	Water Supply	Abandonment Rec:	
Water Type:		Contractor:	3512
Casing Material:		Form Version:	1
Audit No:		Owner:	
Tag:		Street Name:	
Construction Method:		County:	PEEL
Elevation (m):		Municipality:	CALEDON TOWN (CALEDON EAST)
Elevation Reliability:		Site Info:	
Depth to Bedrock:		Lot:	
Well Depth:		Concession:	
Overburden/Bedrock:		Concession Name:	
Pump Rate:		Easting NAD83:	
Static Water Level:		Northing NAD83:	
Flowing (Y/N):		Zone:	
Flow Rate:		UTM Reliability:	
Clear/Cloudy:			

Bore Hole Information

Bore Hole ID:	10315523	Spatial Status:	
DP2BR:		Cluster Kind:	
Code OB:	o	UTMRC:	9
Code OB Desc:	Overburden	UTMRC Desc:	unknown UTM
Open Hole:		Location Method:	p9
Elevation:	290.71817	Org CS:	

Map Key	Number of Records	Elevation (m)	Site	DB
---------	-------------------	---------------	------	----

Elevrc:
Remarks:
Elevrc Desc:
Location Source Date:
Improvement Location Source:
Improvement Location Method:
Source Revision Comment:
Supplier Comment:

Date Completed: 9/17/1954

Overburden and Bedrock
Materials Interval

Formation ID: 932031119
Layer: 1
Color: 5
General Color: YELLOW
Mat1: 05
Most Common Material: CLAY
Mat2:
Other Materials:
Mat3:
Other Materials:
Formation Top Depth: 0.00
Formation End Depth: 6.00
Formation End Depth UOM: ft

Formation ID: 932031120
Layer: 2
Color: 5
General Color: YELLOW
Mat1: 09
Most Common Material: MEDIUM SAND
Mat2:
Other Materials:
Mat3:
Other Materials:
Formation Top Depth: 6.00
Formation End Depth: 23.00
Formation End Depth UOM: ft

Formation ID: 932031121
Layer: 3
Color: 3
General Color: BLUE
Mat1: 05
Most Common Material: CLAY
Mat2:
Other Materials:
Mat3:
Other Materials:
Formation Top Depth: 23.00
Formation End Depth: 80.00
Formation End Depth UOM: ft

Formation ID: 932031122
Layer: 4
Color:
General Color:
Mat1: 07
Most Common Material: QUICKSAND
Mat2:
Other Materials:
Mat3:
Other Materials:
Formation Top Depth: 80.00

Map Key	Number of Records	Elevation (m)	Site	DB
Formation End Depth:		121.00		
Formation End Depth UOM:		ft		
Formation ID:		932031123		
Layer:		5		
Color:		3		
General Color:		BLUE		
Mat1:		05		
Most Common Material:		CLAY		
Mat2:				
Other Materials:				
Mat3:				
Other Materials:				
Formation Top Depth:		121.00		
Formation End Depth:		152.00		
Formation End Depth UOM:		ft		
Formation ID:		932031124		
Layer:		6		
Color:				
General Color:				
Mat1:		08		
Most Common Material:		FINE SAND		
Mat2:				
Other Materials:				
Mat3:				
Other Materials:				
Formation Top Depth:		152.00		
Formation End Depth:		160.00		
Formation End Depth UOM:		ft		
<u>Method of Construction & Well Use</u>				
Method Construction ID:		964900675		
Method Construction Code:		1		
Method Construction:		Cable Tool		
Other Method Construction:				
<u>Pipe Information</u>				
Pipe ID:		10864093		
Casing No:		1		
Comment:				
Alt Name:				
<u>Construction Record - Casing</u>				
Casing ID:		930521701		
Layer:		1		
Material:		1		
Open Hole or Material:		STEEL		
Depth From:				
Depth To:		160.00		
Casing Diameter:		4.00		
Casing Diameter UOM:		inch		
Casing Depth UOM:		ft		
<u>Construction Record - Screen</u>				
Screen ID:		933359052		
Layer:		1		

Map Key	Number of Records	Elevation (m)	Site	DB
Slot:		006		
Screen Top Depth:				
Screen End Depth:				
Screen Material:				
Screen Depth UOM:		ft		
Screen Diameter UOM:		inch		
Screen Diameter:				
<u>Results of Well Yield Testing</u>				
Pump Test ID:		994900675		
Pump Set At:				
Static Level:		72.00		
Final Level After Pumping:		121.00		
Recommended Pump Depth:				
Pumping Rate:		2.00		
Flowing Rate:				
Recommended Pump Rate:				
Levels UOM:		ft		
Rate UOM:		GPM		
Water State After Test Code:		1		
Water State After Test:		CLEAR		
Pumping Test Method:		1		
Pumping Duration HR:		1		
Pumping Duration MIN:		0		
Flowing:		N		
<u>Water Details</u>				
Water ID:		933788617		
Layer:		1		
Kind Code:		1		
Kind:		FRESH		
Water Found Depth:		152.00		
Water Found Depth UOM:		ft		

160

1 of 1

291.7

CALEDON EAST ON

WWIS

Well ID:	7268565	Data Entry Status:	
Construction Date:		Data Src:	
Primary Water Use:	Monitoring	Date Received:	8/11/2016
Sec. Water Use:		Selected Flag:	1
Final Well Status:	Abandoned-Other	Abandonment Rec:	Yes
Water Type:		Contractor:	7221
Casing Material:		Form Version:	7
Audit No:	Z230659	Owner:	
Tag:		Street Name:	
Construction Method:		County:	PEEL
Elevation (m):		Municipality:	CALEDON TOWN (ALBION)
Elevation Reliability:		Site Info:	
Depth to Bedrock:		Lot:	
Well Depth:		Concession:	
Overburden/Bedrock:		Concession Name:	
Pump Rate:		Easting NAD83:	
Static Water Level:		Northing NAD83:	
Flowing (Y/N):		Zone:	
Flow Rate:		UTM Reliability:	
Clear/Cloudy:			

Bore Hole Information

Map Key	Number of Records	Elevation (m)	Site	DB
Bore Hole ID:	1006201361			
DP2BR:				
Code OB:				
Code OB Desc:				
Open Hole:				
Elevation:	292.15744			
Elevrc:				
Remarks:				
Elevrc Desc:				
Location Source Date:				
Improvement Location Source:				
Improvement Location Method:				
Source Revision Comment:				
Supplier Comment:				

Overburden and Bedrock

Materials Interval

Formation ID:	1006205888
Layer:	
Color:	
General Color:	
Mat1:	
Most Common Material:	
Mat2:	
Other Materials:	
Mat3:	
Other Materials:	
Formation Top Depth:	
Formation End Depth:	
Formation End Depth UOM:	m

Annular Space/Abandonment

Sealing Record

Plug ID:	1006205895
Layer:	1
Plug From:	0.00
Plug To:	0.10
Plug Depth UOM:	m
Plug ID:	1006205897
Layer:	1
Plug From:	0.00
Plug To:	0.10
Plug Depth UOM:	m
Plug ID:	1006205898
Layer:	2
Plug From:	0.10
Plug To:	1.30
Plug Depth UOM:	m
Plug ID:	1006205896
Layer:	2
Plug From:	0.10
Plug To:	1.30
Plug Depth UOM:	m

Method of Construction & Well

Use

Method Construction ID:	1006205894
--------------------------------	------------

Map Key	Number of Records	Elevation (m)	Site	DB
---------	-------------------	---------------	------	----

Method Construction Code:
 Method Construction:
 Other Method Construction:

Pipe Information

Pipe ID: 1006205887
 Casing No: 0
 Comment:
 Alt Name:

Construction Record - Casing

Casing ID: 1006205891
 Layer: 1
 Material: 5
 Open Hole or Material: PLASTIC
 Depth From:
 Depth To:
 Casing Diameter: 3.20
 Casing Diameter UOM: cm
 Casing Depth UOM: m

Construction Record - Screen

Screen ID: 1006205892
 Layer:
 Slot:
 Screen Top Depth:
 Screen End Depth:
 Screen Material:
 Screen Depth UOM: m
 Screen Diameter UOM: cm
 Screen Diameter:

Water Details

Water ID: 1006205890
 Layer:
 Kind Code:
 Kind:
 Water Found Depth:
 Water Found Depth UOM: m

Hole Diameter

Hole ID: 1006205889
 Diameter:
 Depth From:
 Depth To:
 Hole Depth UOM: m
 Hole Diameter UOM: cm

[161](#)

1 of 2

292.9

EAST CALEDON ON

WWIS

Well ID: 4910106
 Construction Date:
 Primary Water Use: Not Used
 Sec. Water Use:

Data Entry Status:
 Data Src:
 Date Received: 3/30/2006
 Selected Flag: 1

Map Key	Number of Records	Elevation (m)	Site	DB
Final Well Status:	Observation Wells			
Water Type:			Abandonment Rec:	
Casing Material:			Contractor:	1737
Audit No:	Z37306		Form Version:	3
Tag:	A023728		Owner:	
Construction Method:			Street Name:	ROBERT CRASON DR
Elevation (m):			County:	PEEL
Elevation Reliability:			Municipality:	CALEDON TOWN (ALBION)
Depth to Bedrock:			Site Info:	
Well Depth:			Lot:	
Overburden/Bedrock:			Concession:	
Pump Rate:			Concession Name:	
Static Water Level:			Easting NAD83:	
Flowing (Y/N):			Northing NAD83:	
Flow Rate:			Zone:	
Clear/Cloudy:			UTM Reliability:	

Bore Hole Information

Bore Hole ID:	11555340	Spatial Status:	
DP2BR:		Cluster Kind:	
Code OB:	o	UTMRC:	3
Code OB Desc:	Overburden	UTMRC Desc:	margin of error : 10 - 30 m
Open Hole:		Location Method:	wwr
Elevation:	293.110015	Org CS:	UTM83
Elevrc:		Date Completed:	7/28/2005
Remarks:			
Elevrc Desc:			
Location Source Date:			
Improvement Location Source:			
Improvement Location Method:			
Source Revision Comment:			
Supplier Comment:			

Overburden and Bedrock

Materials Interval

Formation ID:	933049483
Layer:	1
Color:	6
General Color:	BROWN
Mat1:	28
Most Common Material:	SAND
Mat2:	06
Other Materials:	SILT
Mat3:	
Other Materials:	
Formation Top Depth:	0.00
Formation End Depth:	20.00
Formation End Depth UOM:	ft

Formation ID:	933049484
Layer:	2
Color:	6
General Color:	BROWN
Mat1:	28
Most Common Material:	SAND
Mat2:	
Other Materials:	
Mat3:	
Other Materials:	
Formation Top Depth:	20.00
Formation End Depth:	28.00
Formation End Depth UOM:	ft

Map Key	Number of Records	Elevation (m)	Site	DB
Formation ID:		933049485		
Layer:		3		
Color:		6		
General Color:		BROWN		
Mat1:		28		
Most Common Material:		SAND		
Mat2:		06		
Other Materials:		SILT		
Mat3:				
Other Materials:				
Formation Top Depth:		28.00		
Formation End Depth:		34.00		
Formation End Depth UOM:		ft		
<u>Annular Space/Abandonment Sealing Record</u>				
Plug ID:		933291143		
Layer:		1		
Plug From:		34.00		
Plug To:		18.00		
Plug Depth UOM:		ft		
Plug ID:		933291144		
Layer:		2		
Plug From:		18.00		
Plug To:		0.00		
Plug Depth UOM:		ft		
<u>Method of Construction & Well Use</u>				
Method Construction ID:		964910106		
Method Construction Code:		2		
Method Construction:		Rotary (Convent.)		
Other Method Construction:				
<u>Pipe Information</u>				
Pipe ID:		11564947		
Casing No:		1		
Comment:				
Alt Name:				
<u>Construction Record - Casing</u>				
Casing ID:		930877723		
Layer:		1		
Material:		5		
Open Hole or Material:		PLASTIC		
Depth From:		-3.00		
Depth To:		24.00		
Casing Diameter:		3.00		
Casing Diameter UOM:		inch		
Casing Depth UOM:		ft		
<u>Construction Record - Screen</u>				
Screen ID:		933417849		
Layer:		1		

Slot: 10
Screen Top Depth: 24.00
Screen End Depth: 34.00
Screen Material: 5
Screen Depth UOM: ft
Screen Diameter UOM: inch
Screen Diameter: 3.00

Water Details

Water ID: 934074155
Layer: 1
Kind Code: 1
Kind: FRESH
Water Found Depth: 34.00
Water Found Depth UOM: ft

Hole Diameter

Hole ID: 11686990
Diameter: 7.00
Depth From: 0.00
Depth To: 34.00
Hole Depth UOM: ft
Hole Diameter UOM: inch

161

2 of 2

292.9

EAST CALEDON ON

WWIS

<p> Well ID: 4910105 Construction Date: Primary Water Use: Not Used Sec. Water Use: Final Well Status: Observation Wells Water Type: Casing Material: Audit No: Z37305 Tag: A023728 Construction Method: Elevation (m): Elevation Reliability: Depth to Bedrock: Well Depth: Overburden/Bedrock: Pump Rate: Static Water Level: Flowing (Y/N): Flow Rate: Clear/Cloudy: </p>	<p> Data Entry Status: Data Src: Date Received: 3/30/2006 Selected Flag: 1 Abandonment Rec: Contractor: 1737 Form Version: 3 Owner: Street Name: ROBERT CARSON DR County: PEEL Municipality: CALEDON TOWN (ALBION) Site Info: Lot: Concession: Concession Name: Easting NAD83: Northing NAD83: Zone: UTM Reliability: </p>
---	---

Bore Hole Information

<p> Bore Hole ID: 11555339 DP2BR: Code OB: o Code OB Desc: Overburden Open Hole: Elevation: 293.110015 Elevrc: Remarks: Elevrc Desc: Location Source Date: </p>	<p> Spatial Status: Cluster Kind: UTMRC: 3 UTMRC Desc: margin of error : 10 - 30 m Location Method: wwr Org CS: UTM83 Date Completed: 7/28/2005 </p>
--	---

Improvement Location Source:
Improvement Location Method:
Source Revision Comment:
Supplier Comment:

Overburden and Bedrock
Materials Interval

Formation ID: 933049361
Layer: 1
Color: 6
General Color: BROWN
Mat1: 28
Most Common Material: SAND
Mat2: 06
Other Materials: SILT
Mat3:
Other Materials:
Formation Top Depth: 0.00
Formation End Depth: 20.00
Formation End Depth UOM: ft

Formation ID: 933049362
Layer: 2
Color: 6
General Color: BROWN
Mat1: 28
Most Common Material: SAND
Mat2:
Other Materials:
Mat3:
Other Materials:
Formation Top Depth: 20.00
Formation End Depth: 28.00
Formation End Depth UOM: ft

Formation ID: 933049363
Layer: 3
Color: 6
General Color: BROWN
Mat1: 06
Most Common Material: SILT
Mat2: 28
Other Materials: SAND
Mat3:
Other Materials:
Formation Top Depth: 28.00
Formation End Depth: 38.00
Formation End Depth UOM: ft

Formation ID: 933049364
Layer: 4
Color: 6
General Color: BROWN
Mat1: 06
Most Common Material: SILT
Mat2: 05
Other Materials: CLAY
Mat3: 74
Other Materials: LAYERED
Formation Top Depth: 38.00
Formation End Depth: 82.00
Formation End Depth UOM: ft

Formation ID: 933049365

Map Key	Number of Records	Elevation (m)	Site	DB
Layer:		5		
Color:		2		
General Color:		GREY		
Mat1:		05		
Most Common Material:		CLAY		
Mat2:		06		
Other Materials:		SILT		
Mat3:		74		
Other Materials:		LAYERED		
Formation Top Depth:		82.00		
Formation End Depth:		105.00		
Formation End Depth UOM:		ft		
Formation ID:		933049366		
Layer:		6		
Color:		6		
General Color:		BROWN		
Mat1:		28		
Most Common Material:		SAND		
Mat2:				
Other Materials:				
Mat3:				
Other Materials:				
Formation Top Depth:		105.00		
Formation End Depth:		141.00		
Formation End Depth UOM:		ft		
Formation ID:		933049367		
Layer:		7		
Color:		2		
General Color:		GREY		
Mat1:		05		
Most Common Material:		CLAY		
Mat2:				
Other Materials:				
Mat3:				
Other Materials:				
Formation Top Depth:		141.00		
Formation End Depth:		150.00		
Formation End Depth UOM:		ft		
<u>Annular Space/Abandonment Sealing Record</u>				
Plug ID:		933290804		
Layer:		1		
Plug From:		145.00		
Plug To:		112.00		
Plug Depth UOM:		ft		
Plug ID:		933290805		
Layer:		2		
Plug From:		112.00		
Plug To:		95.00		
Plug Depth UOM:		ft		
Plug ID:		933290806		
Layer:		3		
Plug From:		95.00		
Plug To:		0.00		
Plug Depth UOM:		ft		
<u>Method of Construction & Well Use</u>				

Map Key	Number of Records	Elevation (m)	Site	DB
Method Construction ID:		964910105		
Method Construction Code:		2		
Method Construction:		Rotary (Convent.)		
Other Method Construction:				
<u>Pipe Information</u>				
Pipe ID:		11564946		
Casing No:		1		
Comment:				
Alt Name:				
<u>Construction Record - Casing</u>				
Casing ID:		930877399		
Layer:		1		
Material:		5		
Open Hole or Material:		PLASTIC		
Depth From:		-3.00		
Depth To:		120.00		
Casing Diameter:		3.00		
Casing Diameter UOM:		inch		
Casing Depth UOM:		ft		
<u>Construction Record - Screen</u>				
Screen ID:		933417845		
Layer:		1		
Slot:		10		
Screen Top Depth:		120.00		
Screen End Depth:		145.00		
Screen Material:		5		
Screen Depth UOM:		ft		
Screen Diameter UOM:		inch		
Screen Diameter:		3.00		
<u>Results of Well Yield Testing</u>				
Pump Test ID:		994910105		
Pump Set At:				
Static Level:				
Final Level After Pumping:				
Recommended Pump Depth:				
Pumping Rate:				
Flowing Rate:				
Recommended Pump Rate:				
Levels UOM:		ft		
Rate UOM:		GPM		
Water State After Test Code:		1		
Water State After Test:		CLEAR		
Pumping Test Method:				
Pumping Duration HR:				
Pumping Duration MIN:				
Flowing:		N		
<u>Water Details</u>				
Water ID:		934074154		
Layer:		1		
Kind Code:		1		

Map Key	Number of Records	Elevation (m)	Site	DB
<hr/>				
Kind:		FRESH		
Water Found Depth:		120.00		
Water Found Depth UOM:		ft		
Water ID:		934074153		
Layer:		2		
Kind Code:		1		
Kind:		FRESH		
Water Found Depth:		145.00		
Water Found Depth UOM:		ft		
<u>Hole Diameter</u>				
Hole ID:		11686989		
Diameter:		7.00		
Depth From:		0.00		
Depth To:		150.00		
Hole Depth UOM:		ft		
Hole Diameter UOM:		inch		
<hr/>				
162	1 of 3	293.7	20 Robert Carson Drive Caledon East ON L0N 1E0	EHS
Postal Code:				
City:				
Address2:				
Address1:				
Provstate:				
Order No.:		20041022011		
Addit. Info Ordered::				
Report Date:		10/29/04		
Report Type:		Custom Report		
Search Radius (km):		0.25		
<hr/>				
162	2 of 3	293.7	Caledon East 3- 20 Robert Carson Drive Caledon ON	EHS
Postal Code:				
City:				
Address2:				
Address1:				
Provstate:				
Order No.:		20140913007		
Addit. Info Ordered::				
Report Date:		15-SEP-14		
Report Type:		Site Report		
Search Radius (km):		.001		
<hr/>				
162	3 of 3	293.7	CALEDON EAST ON	WWIS
Well ID:	4909694			
Construction Date:				
Primary Water Use:				
Sec. Water Use:				
Final Well Status:	Observation Wells			
Water Type:				
Casing Material:				
Audit No:	Z25292			
Tag:	A024916			
		Data Entry Status:		
		Data Src:		
		Date Received:	4/4/2005	
		Selected Flag:	1	
		Abandonment Rec:		
		Contractor:	7241	
		Form Version:	3	
		Owner:		
		Street Name:	20 ROBERT CARSON DR	

Map Key	Number of Records	Elevation (m)	Site	DB
Construction Method:			County:	PEEL
Elevation (m):			Municipality:	CALEDON TOWN (CALEDON EAST)
Elevation Reliability:			Site Info:	
Depth to Bedrock:			Lot:	
Well Depth:			Concession:	
Overburden/Bedrock:			Concession Name:	
Pump Rate:			Easting NAD83:	
Static Water Level:			Northing NAD83:	
Flowing (Y/N):			Zone:	
Flow Rate:			UTM Reliability:	
Clear/Cloudy:				

Bore Hole Information

Bore Hole ID:	11323427	Spatial Status:	
DP2BR:		Cluster Kind:	
Code OB:	o	UTMRC:	
Code OB Desc:	Overburden	UTMRC Desc:	
Open Hole:		Location Method:	na
Elevation:		Org CS:	
Elevrc:		Date Completed:	3/8/2005
Remarks:			
Elevrc Desc:			
Location Source Date:			
Improvement Location Source:			
Improvement Location Method:			
Source Revision Comment:			
Supplier Comment:			

Overburden and Bedrock

Materials Interval

Formation ID:	933021205
Layer:	1
Color:	6
General Color:	BROWN
Mat1:	28
Most Common Material:	SAND
Mat2:	01
Other Materials:	FILL
Mat3:	
Other Materials:	
Formation Top Depth:	0.00
Formation End Depth:	1.00
Formation End Depth UOM:	m
Formation ID:	933021206
Layer:	2
Color:	2
General Color:	GREY
Mat1:	04
Most Common Material:	PEAT
Mat2:	02
Other Materials:	TOPSOIL
Mat3:	
Other Materials:	
Formation Top Depth:	1.00
Formation End Depth:	2.74
Formation End Depth UOM:	m
Formation ID:	933021207
Layer:	3
Color:	2
General Color:	GREY

Map Key	Number of Records	Elevation (m)	Site	DB
Mat1:		28		
Most Common Material:		SAND		
Mat2:				
Other Materials:				
Mat3:				
Other Materials:				
Formation Top Depth:		2.74		
Formation End Depth:		4.88		
Formation End Depth UOM:		m		
<u>Annular Space/Abandonment Sealing Record</u>				
Plug ID:		933267016		
Layer:		1		
Plug From:		0.00		
Plug To:		0.30		
Plug Depth UOM:		m		
Plug ID:		933267017		
Layer:		2		
Plug From:		0.30		
Plug To:		2.40		
Plug Depth UOM:		m		
Plug ID:		933267018		
Layer:		3		
Plug From:		2.40		
Plug To:		4.88		
Plug Depth UOM:		m		
<u>Method of Construction & Well Use</u>				
Method Construction ID:		964909694		
Method Construction Code:		9		
Method Construction:		Driving		
Other Method Construction:				
<u>Pipe Information</u>				
Pipe ID:		11338282		
Casing No:		1		
Comment:				
Alt Name:				
<u>Construction Record - Casing</u>				
Casing ID:		930866495		
Layer:		1		
Material:		5		
Open Hole or Material:		PLASTIC		
Depth From:		0.00		
Depth To:		3.00		
Casing Diameter:		3.20		
Casing Diameter UOM:		cm		
Casing Depth UOM:		m		
<u>Construction Record - Screen</u>				
Screen ID:		933412262		

Map Key	Number of Records	Elevation (m)	Site	DB
---------	-------------------	---------------	------	----

Layer: 1
Slot: 10
Screen Top Depth: 3.00
Screen End Depth: 4.88
Screen Material: 5
Screen Depth UOM: m
Screen Diameter UOM: cm
Screen Diameter: 3.70

Hole Diameter

Hole ID: 11543327
Diameter: 8.90
Depth From: 0.00
Depth To: 4.88
Hole Depth UOM: m
Hole Diameter UOM: cm

[163](#) 1 of 1 290.7 Caledon ON [WWIS](#)

Well ID: 7208933
Construction Date:
Primary Water Use: Monitoring and Test Hole
Sec. Water Use: 0
Final Well Status: Monitoring and Test Hole
Water Type:
Casing Material:
Audit No: Z177818
Tag: A154209
Construction Method:
Elevation (m):
Elevation Reliability:
Depth to Bedrock:
Well Depth:
Overburden/Bedrock:
Pump Rate:
Static Water Level:
Flowing (Y/N):
Flow Rate:
Clear/Cloudy:

Data Entry Status:
Data Src:
Date Received: 10/2/2013
Selected Flag: 1
Abandonment Rec:
Contractor: 7241
Form Version: 7
Owner:
Street Name: 15955 AIRPORT RD.
County: PEEL
Municipality: CALEDON TOWN (ALBION)
Site Info: WKQ-006307 A0-A03
Lot:
Concession:
Concession Name:
Easting NAD83:
Northing NAD83:
Zone:
UTM Reliability:

Bore Hole Information

Bore Hole ID: 1004591955
DP2BR:
Code OB:
Code OB Desc:
Open Hole:
Elevation: 290.773986
Elevrc:
Remarks:
Elevrc Desc:
Location Source Date:
Improvement Location Source:
Improvement Location Method:
Source Revision Comment:
Supplier Comment:

Spatial Status:
Cluster Kind:
UTMRC: 4
UTMRC Desc: margin of error : 30 m - 100 m
Location Method: wwr
Org CS: UTM83
Date Completed: 9/13/2013

Overburden and Bedrock Materials Interval

Map Key	Number of Records	Elevation (m)	Site	DB
Formation ID:		1004631327		
Layer:		1		
Color:		8		
General Color:		BLACK		
Mat1:				
Most Common Material:				
Mat2:				
Other Materials:				
Mat3:				
Other Materials:				
Formation Top Depth:		0.00		
Formation End Depth:		4.00		
Formation End Depth UOM:		ft		
Formation ID:		1004631328		
Layer:		2		
Color:		6		
General Color:		BROWN		
Mat1:		28		
Most Common Material:		SAND		
Mat2:		06		
Other Materials:		SILT		
Mat3:				
Other Materials:				
Formation Top Depth:		4.00		
Formation End Depth:		10.00		
Formation End Depth UOM:		ft		
Formation ID:		1004631329		
Layer:		3		
Color:		2		
General Color:		GREY		
Mat1:		05		
Most Common Material:		CLAY		
Mat2:		06		
Other Materials:		SILT		
Mat3:				
Other Materials:				
Formation Top Depth:		10.00		
Formation End Depth:		20.00		
Formation End Depth UOM:		ft		
<u>Annular Space/Abandonment Sealing Record</u>				
Plug ID:		1004631337		
Layer:		1		
Plug From:		0.00		
Plug To:		0.50		
Plug Depth UOM:		ft		
Plug ID:		1004631338		
Layer:		2		
Plug From:		0.50		
Plug To:		9.00		
Plug Depth UOM:		ft		
Plug ID:		1004631339		
Layer:		3		
Plug From:		9.00		
Plug To:		20.00		
Plug Depth UOM:		ft		
<u>Method of Construction & Well</u>				

Use

Method Construction ID: 1004631336
Method Construction Code: D
Method Construction: Direct Push
Other Method Construction:

Pipe Information

Pipe ID: 1004631326
Casing No: 0
Comment:
Alt Name:

Construction Record - Casing

Casing ID: 1004631332
Layer: 1
Material: 5
Open Hole or Material: PLASTIC
Depth From: 0.00
Depth To: 10.00
Casing Diameter: 1.25
Casing Diameter UOM: inch
Casing Depth UOM: ft

Construction Record - Screen

Screen ID: 1004631333
Layer: 1
Slot: 10
Screen Top Depth: 10.00
Screen End Depth: 20.00
Screen Material: 5
Screen Depth UOM: ft
Screen Diameter UOM: inch
Screen Diameter: 1.50

Water Details

Water ID: 1004631331
Layer:
Kind Code:
Kind:
Water Found Depth:
Water Found Depth UOM: ft

Hole Diameter

Hole ID: 1004631330
Diameter: 3.25
Depth From: 0.00
Depth To: 20.00
Hole Depth UOM: ft
Hole Diameter UOM: inch

<p>Construction Date:</p> <p>Primary Water Use: Monitoring and Test Hole</p> <p>Sec. Water Use: 0</p> <p>Final Well Status: Monitoring and Test Hole</p> <p>Water Type:</p> <p>Casing Material:</p> <p>Audit No: Z177821</p> <p>Tag: A154207</p> <p>Construction Method:</p> <p>Elevation (m):</p> <p>Elevation Reliability:</p> <p>Depth to Bedrock:</p> <p>Well Depth:</p> <p>Overburden/Bedrock:</p> <p>Pump Rate:</p> <p>Static Water Level:</p> <p>Flowing (Y/N):</p> <p>Flow Rate:</p> <p>Clear/Cloudy:</p>	<p>Data Src:</p> <p>Date Received: 10/2/2013</p> <p>Selected Flag: 1</p> <p>Abandonment Rec:</p> <p>Contractor: 7241</p> <p>Form Version: 7</p> <p>Owner:</p> <p>Street Name: 15955 AIRPORT RD.</p> <p>County: PEEL</p> <p>Municipality: CALEDON TOWN (ALBION)</p> <p>Site Info: WKQ-006307 A0-A03</p> <p>Lot:</p> <p>Concession:</p> <p>Concession Name:</p> <p>Easting NAD83:</p> <p>Northing NAD83:</p> <p>Zone:</p> <p>UTM Reliability:</p>
--	---

Bore Hole Information

<p>Bore Hole ID: 1004591961</p> <p>DP2BR:</p> <p>Code OB:</p> <p>Code OB Desc:</p> <p>Open Hole:</p> <p>Elevation: 290.552978</p> <p>Elevrc:</p> <p>Remarks:</p> <p>Elevrc Desc:</p> <p>Location Source Date:</p> <p>Improvement Location Source:</p> <p>Improvement Location Method:</p> <p>Source Revision Comment:</p> <p>Supplier Comment:</p>	<p>Spatial Status:</p> <p>Cluster Kind:</p> <p>UTMRC: 4</p> <p>UTMRC Desc: margin of error : 30 m - 100 m</p> <p>Location Method: wwr</p> <p>Org CS: UTM83</p> <p>Date Completed: 9/13/2013</p>
--	--

Overburden and Bedrock
Materials Interval

<p>Formation ID: 1004631355</p> <p>Layer: 1</p> <p>Color: 8</p> <p>General Color: BLACK</p> <p>Mat1:</p> <p>Most Common Material:</p> <p>Mat2:</p> <p>Other Materials:</p> <p>Mat3:</p> <p>Other Materials:</p> <p>Formation Top Depth: 0.00</p> <p>Formation End Depth:</p> <p>Formation End Depth UOM: ft</p> <p>Formation ID: 1004631356</p> <p>Layer: 2</p> <p>Color: 6</p> <p>General Color: BROWN</p> <p>Mat1: 28</p> <p>Most Common Material: SAND</p> <p>Mat2: 06</p> <p>Other Materials: SILT</p> <p>Mat3:</p> <p>Other Materials:</p>	
---	--

Map Key	Number of Records	Elevation (m)	Site	DB
Formation Top Depth:				
Formation End Depth:				
Formation End Depth UOM:		ft		
Formation ID:		1004631357		
Layer:		3		
Color:		2		
General Color:		GREY		
Mat1:		05		
Most Common Material:		CLAY		
Mat2:		06		
Other Materials:		SILT		
Mat3:				
Other Materials:				
Formation Top Depth:				
Formation End Depth:				
Formation End Depth UOM:		ft		
 <u>Annular Space/Abandonment Sealing Record</u>				
Plug ID:		1004631365		
Layer:		1		
Plug From:		0.00		
Plug To:		0.50		
Plug Depth UOM:		ft		
Plug ID:		1004631366		
Layer:		2		
Plug From:		0.50		
Plug To:		9.00		
Plug Depth UOM:		ft		
Plug ID:		1004631367		
Layer:		3		
Plug From:		9.00		
Plug To:		20.00		
Plug Depth UOM:		ft		
 <u>Method of Construction & Well Use</u>				
Method Construction ID:		1004631364		
Method Construction Code:		D		
Method Construction:		Direct Push		
Other Method Construction:				
 <u>Pipe Information</u>				
Pipe ID:		1004631354		
Casing No:		0		
Comment:				
Alt Name:				
 <u>Construction Record - Casing</u>				
Casing ID:		1004631360		
Layer:		1		
Material:		5		
Open Hole or Material:		PLASTIC		
Depth From:		0.00		
Depth To:		10.00		

Casing Diameter: 1.25
Casing Diameter UOM: inch
Casing Depth UOM: ft

Construction Record - Screen

Screen ID: 1004631361
Layer: 1
Slot: 10
Screen Top Depth: 10.00
Screen End Depth: 20.00
Screen Material: 5
Screen Depth UOM: ft
Screen Diameter UOM: inch
Screen Diameter: 1.50

Water Details

Water ID: 1004631359
Layer:
Kind Code:
Kind:
Water Found Depth:
Water Found Depth UOM: ft

Hole Diameter

Hole ID: 1004631358
Diameter: 3.25
Depth From: 0.00
Depth To: 20.00
Hole Depth UOM: ft
Hole Diameter UOM: inch

165	1 of 1	281.8	lot 12 con 1 ON		WWIS
---------------------	--------	-------	--------------------	--	-------------

<p> Well ID: 4904353 Construction Date: Primary Water Use: Domestic Sec. Water Use: 0 Final Well Status: Water Supply Water Type: Casing Material: Audit No: Tag: Construction Method: Elevation (m): Elevation Reliability: Depth to Bedrock: Well Depth: Overburden/Bedrock: Pump Rate: Static Water Level: Flowing (Y/N): Flow Rate: Clear/Cloudy: </p>	<p> Data Entry Status: Data Src: 1 Date Received: 5/21/1974 Selected Flag: 1 Abandonment Rec: Contractor: 4919 Form Version: 1 Owner: Street Name: County: PEEL Municipality: CALEDON TOWN (ALBION) Site Info: Lot: 012 Concession: 01 Concession Name: CON Easting NAD83: Northing NAD83: Zone: UTM Reliability: </p>
---	---

Bore Hole Information

Bore Hole ID: 10319138 **Spatial Status:**

Map Key	Number of Records	Elevation (m)	Site	DB
---------	-------------------	---------------	------	----

DP2BR:				
Code OB:	0			Cluster Kind:
Code OB Desc:	Overburden			UTMRC:
Open Hole:				4
Elevation:	282.06961			UTMRC Desc:
Elevrc:				margin of error : 30 m - 100 m
Remarks:				Location Method:
Elevrc Desc:				p4
Location Source Date:				Org CS:
Improvement Location Source:				Date Completed:
Improvement Location Method:				3/8/1974
Source Revision Comment:				
Supplier Comment:				

Overburden and Bedrock
Materials Interval

Formation ID:	932045410
Layer:	1
Color:	6
General Color:	BROWN
Mat1:	02
Most Common Material:	TOPSOIL
Mat2:	
Other Materials:	
Mat3:	
Other Materials:	
Formation Top Depth:	0.00
Formation End Depth:	1.00
Formation End Depth UOM:	ft

Formation ID:	932045411
Layer:	2
Color:	6
General Color:	BROWN
Mat1:	05
Most Common Material:	CLAY
Mat2:	
Other Materials:	
Mat3:	
Other Materials:	
Formation Top Depth:	1.00
Formation End Depth:	20.00
Formation End Depth UOM:	ft

Formation ID:	932045412
Layer:	3
Color:	2
General Color:	GREY
Mat1:	05
Most Common Material:	CLAY
Mat2:	13
Other Materials:	BOULDERS
Mat3:	
Other Materials:	
Formation Top Depth:	20.00
Formation End Depth:	70.00
Formation End Depth UOM:	ft

Formation ID:	932045413
Layer:	4
Color:	2
General Color:	GREY
Mat1:	11
Most Common Material:	GRAVEL

Map Key	Number of Records	Elevation (m)	Site	DB
Mat2:				
Other Materials:				
Mat3:				
Other Materials:				
Formation Top Depth:		70.00		
Formation End Depth:		72.00		
Formation End Depth UOM:		ft		
<u>Method of Construction & Well Use</u>				
Method Construction ID:		964904353		
Method Construction Code:		6		
Method Construction:		Boring		
Other Method Construction:				
<u>Pipe Information</u>				
Pipe ID:		10867708		
Casing No:		1		
Comment:				
Alt Name:				
<u>Construction Record - Casing</u>				
Casing ID:		930526928		
Layer:		1		
Material:		3		
Open Hole or Material:		CONCRETE		
Depth From:				
Depth To:		72.00		
Casing Diameter:		30.00		
Casing Diameter UOM:		inch		
Casing Depth UOM:		ft		
<u>Results of Well Yield Testing</u>				
Pump Test ID:		994904353		
Pump Set At:				
Static Level:		10.00		
Final Level After Pumping:		15.00		
Recommended Pump Depth:		25.00		
Pumping Rate:				
Flowing Rate:				
Recommended Pump Rate:		30.00		
Levels UOM:		ft		
Rate UOM:		GPM		
Water State After Test Code:		2		
Water State After Test:		CLOUDY		
Pumping Test Method:		2		
Pumping Duration HR:		1		
Pumping Duration MIN:		0		
Flowing:		N		
<u>Draw Down & Recovery</u>				
Pump Test Detail ID:		934258611		
Test Type:		Recovery		
Test Duration:		15		
Test Level:		15.00		
Test Level UOM:		ft		

Map Key	Number of Records	Elevation (m)	Site	DB
---------	-------------------	---------------	------	----

Pump Test Detail ID: 934533143
Test Type: Recovery
Test Duration: 30
Test Level: 14.00
Test Level UOM: ft

Pump Test Detail ID: 934787273
Test Type: Recovery
Test Duration: 45
Test Level: 13.00
Test Level UOM: ft

Pump Test Detail ID: 935043444
Test Type: Recovery
Test Duration: 60
Test Level: 12.00
Test Level UOM: ft

Water Details

Water ID: 933792386
Layer: 1
Kind Code: 5
Kind: Not stated
Water Found Depth: 70.00
Water Found Depth UOM: ft

[166](#) 1 of 1 **290.8** **Caledon ON** **WWIS**

Well ID: 7208934
Construction Date:
Primary Water Use: Monitoring and Test Hole
Sec. Water Use: 0
Final Well Status: Monitoring and Test Hole
Water Type:
Casing Material:
Audit No: Z177819
Tag: A154224
Construction Method:
Elevation (m):
Elevation Reliability:
Depth to Bedrock:
Well Depth:
Overburden/Bedrock:
Pump Rate:
Static Water Level:
Flowing (Y/N):
Flow Rate:
Clear/Cloudy:

Data Entry Status:
Data Src:
Date Received: 10/2/2013
Selected Flag: 1
Abandonment Rec:
Contractor: 7241
Form Version: 7
Owner:
Street Name: 15955 AIRPORT RD.
County: PEEL
Municipality: CALEDON TOWN (ALBION)
Site Info: WKQ-006307 A0-A03
Lot:
Concession:
Concession Name:
Easting NAD83:
Northing NAD83:
Zone:
UTM Reliability:

Bore Hole Information

Bore Hole ID: 1004591958
DP2BR:
Code OB:
Code OB Desc:
Open Hole:
Elevation: 290.865783
Elevrc:
Remarks:
Elevrc Desc:

Spatial Status:
Cluster Kind:
UTMRC: 4
UTMRC Desc: margin of error : 30 m - 100 m
Location Method: wwr
Org CS: UTM83
Date Completed: 9/13/2013

Location Source Date:
Improvement Location Source:
Improvement Location Method:
Source Revision Comment:
Supplier Comment:

Overburden and Bedrock

Materials Interval

Formation ID: 1004631341
Layer: 1
Color: 8
General Color: BLACK
Mat1:
Most Common Material:
Mat2:
Other Materials:
Mat3:
Other Materials:
Formation Top Depth: 0.00
Formation End Depth: 4.00
Formation End Depth UOM: ft

Formation ID: 1004631342
Layer: 2
Color: 6
General Color: BROWN
Mat1: 28
Most Common Material: SAND
Mat2: 06
Other Materials: SILT
Mat3:
Other Materials:
Formation Top Depth: 4.00
Formation End Depth: 10.00
Formation End Depth UOM: ft

Formation ID: 1004631343
Layer: 3
Color: 2
General Color: GREY
Mat1: 05
Most Common Material: CLAY
Mat2: 06
Other Materials: SILT
Mat3:
Other Materials:
Formation Top Depth: 10.00
Formation End Depth: 20.00
Formation End Depth UOM: ft

Annular Space/Abandonment

Sealing Record

Plug ID: 1004631351
Layer: 1
Plug From: 0.00
Plug To: 0.50
Plug Depth UOM: ft

Plug ID: 1004631352
Layer: 2
Plug From: 0.50
Plug To: 9.00

Map Key	Number of Records	Elevation (m)	Site	DB
<hr/>				
Plug Depth UOM:		ft		
Plug ID:		1004631353		
Layer:		3		
Plug From:		9.00		
Plug To:		20.00		
Plug Depth UOM:		ft		
<u>Method of Construction & Well Use</u>				
Method Construction ID:		1004631350		
Method Construction Code:		D		
Method Construction:		Direct Push		
Other Method Construction:				
<u>Pipe Information</u>				
Pipe ID:		1004631340		
Casing No:		0		
Comment:				
Alt Name:				
<u>Construction Record - Casing</u>				
Casing ID:		1004631346		
Layer:		1		
Material:		5		
Open Hole or Material:		PLASTIC		
Depth From:		0.00		
Depth To:		10.00		
Casing Diameter:		1.25		
Casing Diameter UOM:		inch		
Casing Depth UOM:		ft		
<u>Construction Record - Screen</u>				
Screen ID:		1004631347		
Layer:		1		
Slot:		10		
Screen Top Depth:		10.00		
Screen End Depth:		20.00		
Screen Material:		5		
Screen Depth UOM:		ft		
Screen Diameter UOM:		inch		
Screen Diameter:		1.50		
<u>Water Details</u>				
Water ID:		1004631345		
Layer:				
Kind Code:				
Kind:				
Water Found Depth:				
Water Found Depth UOM:		ft		
<u>Hole Diameter</u>				
Hole ID:		1004631344		
Diameter:		3.25		

Map Key	Number of Records	Elevation (m)	Site	DB
Depth From:		0.00		
Depth To:		20.00		
Hole Depth UOM:		ft		
Hole Diameter UOM:		inch		

167 1 of 2 **290.9** **CALEDON EAST ON** **WWIS**

Well ID:	4909685	Data Entry Status:	
Construction Date:		Data Src:	
Primary Water Use:		Date Received:	3/8/2005
Sec. Water Use:		Selected Flag:	1
Final Well Status:	Observation Wells	Abandonment Rec:	
Water Type:		Contractor:	1129
Casing Material:		Form Version:	3
Audit No:	Z17483	Owner:	
Tag:	A010247	Street Name:	AIRPORT RD & PARSON'S AVE
Construction Method:		County:	PEEL
Elevation (m):		Municipality:	CALEDON TOWN (CALEDON EAST)
Elevation Reliability:		Site Info:	
Depth to Bedrock:		Lot:	
Well Depth:		Concession:	
Overburden/Bedrock:		Concession Name:	
Pump Rate:		Easting NAD83:	
Static Water Level:		Northing NAD83:	
Flowing (Y/N):		Zone:	
Flow Rate:		UTM Reliability:	
Clear/Cloudy:			

Bore Hole Information

Bore Hole ID:	11323418	Spatial Status:	
DP2BR:		Cluster Kind:	
Code OB:	o	UTMRC:	4
Code OB Desc:	Overburden	UTMRC Desc:	margin of error : 30 m - 100 m
Open Hole:		Location Method:	wwr
Elevation:	291.249114	Org CS:	UTM83
Elevrc:		Date Completed:	5/4/2004
Remarks:			
Elevrc Desc:			
Location Source Date:			
Improvement Location Source:			
Improvement Location Method:			
Source Revision Comment:			
Supplier Comment:			

Overburden and Bedrock
Materials Interval

Formation ID:	933021156
Layer:	1
Color:	6
General Color:	BROWN
Mat1:	02
Most Common Material:	TOPSOIL
Mat2:	
Other Materials:	
Mat3:	
Other Materials:	
Formation Top Depth:	0.00
Formation End Depth:	0.40
Formation End Depth UOM:	m

Map Key	Number of Records	Elevation (m)	Site	DB
Formation ID:		933021157		
Layer:		2		
Color:		6		
General Color:		BROWN		
Mat1:		06		
Most Common Material:		SILT		
Mat2:		61		
Other Materials:		CLAYEY		
Mat3:				
Other Materials:				
Formation Top Depth:		0.40		
Formation End Depth:		1.50		
Formation End Depth UOM:		m		
Formation ID:		933021158		
Layer:		3		
Color:		6		
General Color:		BROWN		
Mat1:		06		
Most Common Material:		SILT		
Mat2:		08		
Other Materials:		FINE SAND		
Mat3:				
Other Materials:				
Formation Top Depth:		1.50		
Formation End Depth:		3.00		
Formation End Depth UOM:		m		
Formation ID:		933021159		
Layer:		4		
Color:		6		
General Color:		BROWN		
Mat1:		06		
Most Common Material:		SILT		
Mat2:		28		
Other Materials:		SAND		
Mat3:		05		
Other Materials:		CLAY		
Formation Top Depth:		3.00		
Formation End Depth:		7.60		
Formation End Depth UOM:		m		
<u>Annular Space/Abandonment Sealing Record</u>				
Plug ID:		933266754		
Layer:		1		
Plug From:		0.00		
Plug To:		0.30		
Plug Depth UOM:		m		
Plug ID:		933266755		
Layer:		2		
Plug From:		0.30		
Plug To:		3.50		
Plug Depth UOM:		m		
Plug ID:		933266756		
Layer:		3		
Plug From:		3.50		
Plug To:		7.30		
Plug Depth UOM:		m		
<u>Method of Construction & Well</u>				

Use

Method Construction ID: 964909685
Method Construction Code: B
Method Construction: Other Method
Other Method Construction:

Pipe Information

Pipe ID: 11338273
Casing No: 1
Comment:
Alt Name:

Construction Record - Casing

Casing ID: 930866486
Layer: 1
Material: 5
Open Hole or Material: PLASTIC
Depth From: 0.00
Depth To: 4.30
Casing Diameter: 6.30
Casing Diameter UOM: cm
Casing Depth UOM: m

Construction Record - Screen

Screen ID: 933412204
Layer: 1
Slot: 10
Screen Top Depth: 4.30
Screen End Depth: 7.30
Screen Material: 5
Screen Depth UOM: m
Screen Diameter UOM: cm
Screen Diameter: 7.10

Hole Diameter

Hole ID: 11543316
Diameter: 20.00
Depth From: 0.00
Depth To: 7.60
Hole Depth UOM: m
Hole Diameter UOM: cm

167

2 of 2

290.9

CALEDON EAST ON

WWIS

<p> Well ID: 7249504 Construction Date: Primary Water Use: Monitoring Sec. Water Use: Final Well Status: Abandoned-Other Water Type: Casing Material: Audit No: Z221448 Tag: A010247 Construction Method: Elevation (m): </p>	<p> Data Entry Status: Data Src: Date Received: 10/7/2015 Selected Flag: 1 Abandonment Rec: Yes Contractor: 7221 Form Version: 7 Owner: Street Name: AIRPORT ROAD County: PEEL Municipality: CALEDON TOWN (ALBION) </p>
--	--

Elevation Reliability: Depth to Bedrock: Well Depth: Overburden/Bedrock: Pump Rate: Static Water Level: Flowing (Y/N): Flow Rate: Clear/Cloudy:	Site Info: Lot: Concession: Concession Name: Easting NAD83: Northing NAD83: Zone: UTM Reliability:
--	---

Bore Hole Information

Bore Hole ID: 1005717610 DP2BR: Code OB: Code OB Desc: Open Hole: Elevation: 291.244262 Elevrc: Remarks: Elevrc Desc: Location Source Date: Improvement Location Source: Improvement Location Method: Source Revision Comment: Supplier Comment:	Spatial Status: Cluster Kind: UTMRC: 4 UTMRC Desc: margin of error : 30 m - 100 m Location Method: wwr Org CS: UTM83 Date Completed: 9/25/2015
---	---

Annular Space/Abandonment Sealing Record

Plug ID: 1005744281 Layer: 1 Plug From: 0.00 Plug To: 0.53 Plug Depth UOM: m	
Plug ID: 1005744283 Layer: 1 Plug From: 0.00 Plug To: 0.53 Plug Depth UOM: m	
Plug ID: 1005744282 Layer: 2 Plug From: 0.53 Plug To: 7.60 Plug Depth UOM: m	
Plug ID: 1005744284 Layer: 2 Plug From: 0.53 Plug To: 7.60 Plug Depth UOM: m	

Method of Construction & Well Use

Method Construction ID: 1005744280 Method Construction Code: Method Construction: Other Method Construction:	
---	--

Map Key	Number of Records	Elevation (m)	Site	DB
---------	-------------------	---------------	------	----

Pipe Information

Pipe ID: 1005744273
Casing No: 0
Comment:
Alt Name:

Construction Record - Casing

Casing ID: 1005744277
Layer: 1
Material: 5
Open Hole or Material: PLASTIC
Depth From:
Depth To:
Casing Diameter: 6.35
Casing Diameter UOM: cm
Casing Depth UOM: m

Construction Record - Screen

Screen ID: 1005744278
Layer:
Slot:
Screen Top Depth:
Screen End Depth:
Screen Material:
Screen Depth UOM: m
Screen Diameter UOM: cm
Screen Diameter:

Water Details

Water ID: 1005744276
Layer:
Kind Code:
Kind:
Water Found Depth:
Water Found Depth UOM: m

Hole Diameter

Hole ID: 1005744275
Diameter:
Depth From:
Depth To:
Hole Depth UOM: m
Hole Diameter UOM: cm

168	1 of 1	294.2	lot 3 con 6 CALEDON ON	WWIS
---------------------	--------	-------	---------------------------	------

Well ID: 7190286 Construction Date: Primary Water Use: Sec. Water Use: Final Well Status: Abandoned-Other Water Type: Casing Material: Audit No: Z142275 Tag:	Data Entry Status: Data Src: Date Received: 10/24/2012 Selected Flag: 1 Abandonment Rec: Yes Contractor: 7147 Form Version: 7 Owner: Street Name: 29 PARSONS AVE
--	---

Map Key	Number of Records	Elevation (m)	Site	DB
Construction Method:			County:	PEEL
Elevation (m):			Municipality:	CALEDON TOWN (CALEDON TWP)
Elevation Reliability:			Site Info:	
Depth to Bedrock:			Lot:	003
Well Depth:			Concession:	06
Overburden/Bedrock:			Concession Name:	HS E
Pump Rate:			Easting NAD83:	
Static Water Level:			Northing NAD83:	
Flowing (Y/N):			Zone:	
Flow Rate:			UTM Reliability:	
Clear/Cloudy:				

Bore Hole Information

Bore Hole ID:	1004188391	Spatial Status:	
DP2BR:		Cluster Kind:	
Code OB:		UTMRC:	4
Code OB Desc:		UTMRC Desc:	margin of error : 30 m - 100 m
Open Hole:		Location Method:	wwr
Elevation:	294.33377	Org CS:	UTM83
Elevrc:		Date Completed:	10/12/2012
Remarks:			
Elevrc Desc:			
Location Source Date:			
Improvement Location Source:			
Improvement Location Method:			
Source Revision Comment:			
Supplier Comment:			

Overburden and Bedrock

Materials Interval

Formation ID:	1004521501
Layer:	1
Color:	
General Color:	
Mat1:	
Most Common Material:	
Mat2:	
Other Materials:	
Mat3:	
Other Materials:	
Formation Top Depth:	0.00
Formation End Depth:	
Formation End Depth UOM:	m

Annular Space/Abandonment

Sealing Record

Plug ID:	1004521507
Layer:	1
Plug From:	0.00
Plug To:	2.20
Plug Depth UOM:	m
Plug ID:	1004521508
Layer:	2
Plug From:	2.20
Plug To:	2.80
Plug Depth UOM:	m
Plug ID:	1004521509
Layer:	3

Map Key	Number of Records	Elevation (m)	Site	DB
Plug From:				
Plug To:		2.80		
Plug Depth UOM:		m		
<u>Method of Construction & Well Use</u>				
Method Construction ID:		1004521506		
Method Construction Code:		0		
Method Construction:		Not Known		
Other Method Construction:				
<u>Pipe Information</u>				
Pipe ID:		1004521500		
Casing No:		0		
Comment:				
Alt Name:				
<u>Construction Record - Casing</u>				
Casing ID:		1004521504		
Layer:		1		
Material:		3		
Open Hole or Material:		CONCRETE		
Depth From:		0.00		
Depth To:		-2.80		
Casing Diameter:		90.00		
Casing Diameter UOM:		cm		
Casing Depth UOM:		m		
<u>Construction Record - Screen</u>				
Screen ID:		1004521505		
Layer:				
Slot:				
Screen Top Depth:				
Screen End Depth:				
Screen Material:				
Screen Depth UOM:		m		
Screen Diameter UOM:		cm		
Screen Diameter:				
<u>Water Details</u>				
Water ID:		1004521503		
Layer:				
Kind Code:				
Kind:				
Water Found Depth:				
Water Found Depth UOM:		m		
<u>Hole Diameter</u>				
Hole ID:		1004521502		
Diameter:				
Depth From:				
Depth To:				
Hole Depth UOM:		m		
Hole Diameter UOM:		cm		

Map Key	Number of Records	Elevation (m)	Site	DB																																																																																																				
169	1 of 1	290.9	ON	WWIS																																																																																																				
<table border="0"> <tr> <td>Well ID:</td> <td>7270832</td> <td>Data Entry Status:</td> <td colspan="2">Date Entry is incomplete</td> </tr> <tr> <td>Construction Date:</td> <td></td> <td>Data Src:</td> <td colspan="2"></td> </tr> <tr> <td>Primary Water Use:</td> <td></td> <td>Date Received:</td> <td colspan="2">9/8/2016</td> </tr> <tr> <td>Sec. Water Use:</td> <td></td> <td>Selected Flag:</td> <td colspan="2">1</td> </tr> <tr> <td>Final Well Status:</td> <td></td> <td>Abandonment Rec:</td> <td colspan="2"></td> </tr> <tr> <td>Water Type:</td> <td></td> <td>Contractor:</td> <td colspan="2">7147</td> </tr> <tr> <td>Casing Material:</td> <td></td> <td>Form Version:</td> <td colspan="2">8</td> </tr> <tr> <td>Audit No:</td> <td>C34014</td> <td>Owner:</td> <td colspan="2"></td> </tr> <tr> <td>Tag:</td> <td>A198679</td> <td>Street Name:</td> <td colspan="2"></td> </tr> <tr> <td>Construction Method:</td> <td></td> <td>County:</td> <td colspan="2">PEEL</td> </tr> <tr> <td>Elevation (m):</td> <td></td> <td>Municipality:</td> <td colspan="2">CALEDON TOWN (ALBION)</td> </tr> <tr> <td>Elevation Reliability:</td> <td></td> <td>Site Info:</td> <td colspan="2"></td> </tr> <tr> <td>Depth to Bedrock:</td> <td></td> <td>Lot:</td> <td colspan="2"></td> </tr> <tr> <td>Well Depth:</td> <td></td> <td>Concession:</td> <td colspan="2"></td> </tr> <tr> <td>Overburden/Bedrock:</td> <td></td> <td>Concession Name:</td> <td colspan="2"></td> </tr> <tr> <td>Pump Rate:</td> <td></td> <td>Easting NAD83:</td> <td colspan="2"></td> </tr> <tr> <td>Static Water Level:</td> <td></td> <td>Northing NAD83:</td> <td colspan="2"></td> </tr> <tr> <td>Flowing (Y/N):</td> <td></td> <td>Zone:</td> <td colspan="2"></td> </tr> <tr> <td>Flow Rate:</td> <td></td> <td>UTM Reliability:</td> <td colspan="2"></td> </tr> <tr> <td>Clear/Cloudy:</td> <td></td> <td></td> <td colspan="2"></td> </tr> </table>					Well ID:	7270832	Data Entry Status:	Date Entry is incomplete		Construction Date:		Data Src:			Primary Water Use:		Date Received:	9/8/2016		Sec. Water Use:		Selected Flag:	1		Final Well Status:		Abandonment Rec:			Water Type:		Contractor:	7147		Casing Material:		Form Version:	8		Audit No:	C34014	Owner:			Tag:	A198679	Street Name:			Construction Method:		County:	PEEL		Elevation (m):		Municipality:	CALEDON TOWN (ALBION)		Elevation Reliability:		Site Info:			Depth to Bedrock:		Lot:			Well Depth:		Concession:			Overburden/Bedrock:		Concession Name:			Pump Rate:		Easting NAD83:			Static Water Level:		Northing NAD83:			Flowing (Y/N):		Zone:			Flow Rate:		UTM Reliability:			Clear/Cloudy:				
Well ID:	7270832	Data Entry Status:	Date Entry is incomplete																																																																																																					
Construction Date:		Data Src:																																																																																																						
Primary Water Use:		Date Received:	9/8/2016																																																																																																					
Sec. Water Use:		Selected Flag:	1																																																																																																					
Final Well Status:		Abandonment Rec:																																																																																																						
Water Type:		Contractor:	7147																																																																																																					
Casing Material:		Form Version:	8																																																																																																					
Audit No:	C34014	Owner:																																																																																																						
Tag:	A198679	Street Name:																																																																																																						
Construction Method:		County:	PEEL																																																																																																					
Elevation (m):		Municipality:	CALEDON TOWN (ALBION)																																																																																																					
Elevation Reliability:		Site Info:																																																																																																						
Depth to Bedrock:		Lot:																																																																																																						
Well Depth:		Concession:																																																																																																						
Overburden/Bedrock:		Concession Name:																																																																																																						
Pump Rate:		Easting NAD83:																																																																																																						
Static Water Level:		Northing NAD83:																																																																																																						
Flowing (Y/N):		Zone:																																																																																																						
Flow Rate:		UTM Reliability:																																																																																																						
Clear/Cloudy:																																																																																																								
<u>Bore Hole Information</u>																																																																																																								
<table border="0"> <tr> <td>Bore Hole ID:</td> <td>1006236097</td> <td>Spatial Status:</td> <td colspan="2"></td> </tr> <tr> <td>DP2BR:</td> <td></td> <td>Cluster Kind:</td> <td colspan="2"></td> </tr> <tr> <td>Code OB:</td> <td></td> <td>UTMRC:</td> <td colspan="2">4</td> </tr> <tr> <td>Code OB Desc:</td> <td></td> <td>UTMRC Desc:</td> <td colspan="2">margin of error : 30 m - 100 m</td> </tr> <tr> <td>Open Hole:</td> <td></td> <td>Location Method:</td> <td colspan="2">wwr</td> </tr> <tr> <td>Elevation:</td> <td>291.18927</td> <td>Org CS:</td> <td colspan="2">UTM83</td> </tr> <tr> <td>Elevrc:</td> <td></td> <td>Date Completed:</td> <td colspan="2"></td> </tr> <tr> <td>Remarks:</td> <td></td> <td></td> <td colspan="2"></td> </tr> <tr> <td>Elevrc Desc:</td> <td></td> <td></td> <td colspan="2"></td> </tr> <tr> <td>Location Source Date:</td> <td></td> <td></td> <td colspan="2"></td> </tr> <tr> <td>Improvement Location Source:</td> <td></td> <td></td> <td colspan="2"></td> </tr> <tr> <td>Improvement Location Method:</td> <td></td> <td></td> <td colspan="2"></td> </tr> <tr> <td>Source Revision Comment:</td> <td></td> <td></td> <td colspan="2"></td> </tr> <tr> <td>Supplier Comment:</td> <td></td> <td></td> <td colspan="2"></td> </tr> </table>					Bore Hole ID:	1006236097	Spatial Status:			DP2BR:		Cluster Kind:			Code OB:		UTMRC:	4		Code OB Desc:		UTMRC Desc:	margin of error : 30 m - 100 m		Open Hole:		Location Method:	wwr		Elevation:	291.18927	Org CS:	UTM83		Elevrc:		Date Completed:			Remarks:					Elevrc Desc:					Location Source Date:					Improvement Location Source:					Improvement Location Method:					Source Revision Comment:					Supplier Comment:																																		
Bore Hole ID:	1006236097	Spatial Status:																																																																																																						
DP2BR:		Cluster Kind:																																																																																																						
Code OB:		UTMRC:	4																																																																																																					
Code OB Desc:		UTMRC Desc:	margin of error : 30 m - 100 m																																																																																																					
Open Hole:		Location Method:	wwr																																																																																																					
Elevation:	291.18927	Org CS:	UTM83																																																																																																					
Elevrc:		Date Completed:																																																																																																						
Remarks:																																																																																																								
Elevrc Desc:																																																																																																								
Location Source Date:																																																																																																								
Improvement Location Source:																																																																																																								
Improvement Location Method:																																																																																																								
Source Revision Comment:																																																																																																								
Supplier Comment:																																																																																																								
170	1 of 2	290.9	R.M. OF PEEL PARSONS AVE/AIRPORT RD. CALEDON TOWN ON	CA																																																																																																				
<table border="0"> <tr> <td>Certificate #:</td> <td>7-0022-95-</td> <td></td> <td colspan="2"></td> </tr> <tr> <td>Application Year:</td> <td>95</td> <td></td> <td colspan="2"></td> </tr> <tr> <td>Issue Date:</td> <td>1/24/1995</td> <td></td> <td colspan="2"></td> </tr> <tr> <td>Approval Type:</td> <td>Municipal water</td> <td></td> <td colspan="2"></td> </tr> <tr> <td>Status:</td> <td>Cancelled</td> <td></td> <td colspan="2"></td> </tr> <tr> <td>Application Type:</td> <td></td> <td></td> <td colspan="2"></td> </tr> <tr> <td>Client Name::</td> <td></td> <td></td> <td colspan="2"></td> </tr> <tr> <td>Client Address::</td> <td></td> <td></td> <td colspan="2"></td> </tr> <tr> <td>Client City::</td> <td></td> <td></td> <td colspan="2"></td> </tr> <tr> <td>Client Postal Code::</td> <td></td> <td></td> <td colspan="2"></td> </tr> <tr> <td>Project Description::</td> <td></td> <td></td> <td colspan="2"></td> </tr> <tr> <td>Contaminants::</td> <td></td> <td></td> <td colspan="2"></td> </tr> <tr> <td>Emission Control::</td> <td></td> <td></td> <td colspan="2"></td> </tr> </table>					Certificate #:	7-0022-95-				Application Year:	95				Issue Date:	1/24/1995				Approval Type:	Municipal water				Status:	Cancelled				Application Type:					Client Name::					Client Address::					Client City::					Client Postal Code::					Project Description::					Contaminants::					Emission Control::																																							
Certificate #:	7-0022-95-																																																																																																							
Application Year:	95																																																																																																							
Issue Date:	1/24/1995																																																																																																							
Approval Type:	Municipal water																																																																																																							
Status:	Cancelled																																																																																																							
Application Type:																																																																																																								
Client Name::																																																																																																								
Client Address::																																																																																																								
Client City::																																																																																																								
Client Postal Code::																																																																																																								
Project Description::																																																																																																								
Contaminants::																																																																																																								
Emission Control::																																																																																																								
170	2 of 2	290.9	R.M. OF PEEL PARSONS AVE/AIRPORT RD.	CA																																																																																																				

CALEDON TOWN ON

Certificate #: 7-0072-95-
Application Year: 95
Issue Date: 2/3/1995
Approval Type: Municipal water
Status: Approved
Application Type:
Client Name::
Client Address::
Client City::
Client Postal Code::
Project Description::
Contaminants::
Emission Control::

171	1 of 1	291.4	lot 20 con 1 ON	WWIS
---------------------	--------	-------	-----------------	------

Well ID: 4900038 Construction Date: Primary Water Use: Municipal Sec. Water Use: 0 Final Well Status: Water Supply Water Type: Casing Material: Audit No: Tag: Construction Method: Elevation (m): Elevation Reliability: Depth to Bedrock: Well Depth: Overburden/Bedrock: Pump Rate: Static Water Level: Flowing (Y/N): Flow Rate: Clear/Cloudy:	Data Entry Status: Data Src: 1 Date Received: 2/13/1961 Selected Flag: 1 Abandonment Rec: Contractor: 2801 Form Version: 1 Owner: Street Name: County: PEEL Municipality: CALEDON TOWN (ALBION) Site Info: Lot: 020 Concession: 01 Concession Name: CON Easting NAD83: Northing NAD83: Zone: UTM Reliability:
---	--

Bore Hole Information

Bore Hole ID: 10314886 DP2BR: Code OB: o Code OB Desc: Overburden Open Hole: Elevation: 290.952392 Elevrc: Remarks: Elevrc Desc: Location Source Date: Improvement Location Source: Improvement Location Method: Source Revision Comment: Supplier Comment:	Spatial Status: Cluster Kind: UTMRC: 9 UTMRC Desc: unknown UTM Location Method: p9 Org CS: Date Completed: 8/15/1960
--	---

Overburden and Bedrock Materials Interval

Formation ID: 932028429
Layer: 1

Map Key	Number of Records	Elevation (m)	Site	DB
Color:				
General Color:				
Mat1:		02		
Most Common Material:		TOPSOIL		
Mat2:				
Other Materials:				
Mat3:				
Other Materials:				
Formation Top Depth:		0.00		
Formation End Depth:		2.00		
Formation End Depth UOM:		ft		
Formation ID:		932028430		
Layer:		2		
Color:				
General Color:				
Mat1:		09		
Most Common Material:		MEDIUM SAND		
Mat2:		06		
Other Materials:		SILT		
Mat3:				
Other Materials:				
Formation Top Depth:		2.00		
Formation End Depth:		20.00		
Formation End Depth UOM:		ft		
Formation ID:		932028431		
Layer:		3		
Color:				
General Color:				
Mat1:		05		
Most Common Material:		CLAY		
Mat2:				
Other Materials:				
Mat3:				
Other Materials:				
Formation Top Depth:		20.00		
Formation End Depth:		39.00		
Formation End Depth UOM:		ft		
Formation ID:		932028432		
Layer:		4		
Color:				
General Color:				
Mat1:		11		
Most Common Material:		GRAVEL		
Mat2:		09		
Other Materials:		MEDIUM SAND		
Mat3:		05		
Other Materials:		CLAY		
Formation Top Depth:		39.00		
Formation End Depth:		46.00		
Formation End Depth UOM:		ft		
Formation ID:		932028433		
Layer:		5		
Color:				
General Color:				
Mat1:		09		
Most Common Material:		MEDIUM SAND		
Mat2:		06		
Other Materials:		SILT		
Mat3:				
Other Materials:				
Formation Top Depth:		46.00		
Formation End Depth:		49.00		

Map Key	Number of Records	Elevation (m)	Site
---------	-------------------	---------------	------

Formation End Depth UOM:

ft

Formation ID:

932028434

Layer:

6

Color:**General Color:****Mat1:**

08

Most Common Material:

FINE SAND

Mat2:**Other Materials:****Mat3:****Other Materials:****Formation Top Depth:**

49.00

Formation End Depth:

59.00

Formation End Depth UOM:

ft

Formation ID:

932028435

Layer:

7

Color:**General Color:****Mat1:**

09

Most Common Material:

MEDIUM SAND

Mat2:**Other Materials:****Mat3:****Other Materials:****Formation Top Depth:**

59.00

Formation End Depth:

67.00

Formation End Depth UOM:

ft

Formation ID:

932028436

Layer:

8

Color:**General Color:****Mat1:**

08

Most Common Material:

FINE SAND

Mat2:

06

Other Materials:

SILT

Mat3:**Other Materials:****Formation Top Depth:**

67.00

Formation End Depth:

117.00

Formation End Depth UOM:

ft

Method of Construction & Well Use**Method Construction ID:**

964900038

Method Construction Code:

1

Method Construction:

Cable Tool

Other Method Construction:**Pipe Information****Pipe ID:**

10863456

Casing No:

1

Comment:**Alt Name:****Construction Record - Casing****Casing ID:**

930520915

Layer:

1

Material: 1
Open Hole or Material: STEEL
Depth From:
Depth To: 65.00
Casing Diameter: 10.00
Casing Diameter UOM: inch
Casing Depth UOM: ft

Construction Record - Screen

Screen ID: 933358882
Layer: 1
Slot:
Screen Top Depth: 65.00
Screen End Depth: 75.00
Screen Material:
Screen Depth UOM: ft
Screen Diameter UOM: inch
Screen Diameter: 10.00

Results of Well Yield Testing

Pump Test ID: 994900038
Pump Set At:
Static Level: 3.00
Final Level After Pumping: 29.00
Recommended Pump Depth:
Pumping Rate: 155.00
Flowing Rate:
Recommended Pump Rate:
Levels UOM: ft
Rate UOM: GPM
Water State After Test Code: 1
Water State After Test: CLEAR
Pumping Test Method: 1
Pumping Duration HR: 24
Pumping Duration MIN: 0
Flowing: N

Water Details

Water ID: 933787995
Layer: 1
Kind Code: 1
Kind: FRESH
Water Found Depth: 39.00
Water Found Depth UOM: ft

172	1 of 2	291.8	CALEDON ON	WWIS
---------------------	--------	-------	------------	------

Well ID: 7043256
Construction Date:
Primary Water Use:
Sec. Water Use:
Final Well Status: Observation Wells
Water Type:
Casing Material:
Audit No: Z59474
Tag: A050224
Construction Method:
Elevation (m):

Data Entry Status:
Data Src:
Date Received: 5/7/2007
Selected Flag: 1
Abandonment Rec:
Contractor: 7241
Form Version: 3
Owner:
Street Name: 15977 AIRPORT RD.
County: PEEL
Municipality: CALEDON TOWN (CALEDON TWP)

Elevation Reliability:
Depth to Bedrock:
Well Depth:
Overburden/Bedrock:
Pump Rate:
Static Water Level:
Flowing (Y/N):
Flow Rate:
Clear/Cloudy:

Site Info:
Lot:
Concession:
Concession Name:
Easting NAD83:
Northing NAD83:
Zone:
UTM Reliability:

Bore Hole Information

Bore Hole ID: 11765657
DP2BR:
Code OB: o
Code OB Desc: Overburden
Open Hole:
Elevation: 291.771026
Elevrc:
Remarks:
Elevrc Desc:
Location Source Date:
Improvement Location Source:
Improvement Location Method:
Source Revision Comment:
Supplier Comment:

Spatial Status:
Cluster Kind:
UTMRC: 3
UTMRC Desc: margin of error : 10 - 30 m
Location Method: wwr
Org CS: UTM83
Date Completed: 3/30/2007

Overburden and Bedrock
Materials Interval

Formation ID: 933099551
Layer: 1
Color: 8
General Color: BLACK
Mat1: 01
Most Common Material: FILL
Mat2:
Other Materials:
Mat3:
Other Materials:
Formation Top Depth: 0.00
Formation End Depth: 0.30
Formation End Depth UOM: m

Formation ID: 933099552
Layer: 2
Color: 6
General Color: BROWN
Mat1: 28
Most Common Material: SAND
Mat2: 06
Other Materials: SILT
Mat3:
Other Materials:
Formation Top Depth: 0.30
Formation End Depth: 3.66
Formation End Depth UOM: m

Formation ID: 933099553
Layer: 3
Color: 6
General Color: BROWN
Mat1: 06
Most Common Material: SILT

Map Key	Number of Records	Elevation (m)	Site	DB
Mat2:		28		
Other Materials:		SAND		
Mat3:				
Other Materials:				
Formation Top Depth:		3.66		
Formation End Depth:		4.88		
Formation End Depth UOM:		m		
<u>Annular Space/Abandonment Sealing Record</u>				
Plug ID:		933318141		
Layer:		1		
Plug From:		0.00		
Plug To:		0.30		
Plug Depth UOM:		m		
Plug ID:		933318142		
Layer:		2		
Plug From:		0.30		
Plug To:		1.50		
Plug Depth UOM:		m		
Plug ID:		933318143		
Layer:		3		
Plug From:		1.50		
Plug To:		4.88		
Plug Depth UOM:		m		
<u>Method of Construction & Well Use</u>				
Method Construction ID:		967043256		
Method Construction Code:		B		
Method Construction:		Other Method		
Other Method Construction:				
<u>Pipe Information</u>				
Pipe ID:		11773347		
Casing No:		1		
Comment:				
Alt Name:				
<u>Construction Record - Casing</u>				
Casing ID:		930898763		
Layer:		1		
Material:		5		
Open Hole or Material:		PLASTIC		
Depth From:		0.00		
Depth To:		1.83		
Casing Diameter:		5.08		
Casing Diameter UOM:		cm		
Casing Depth UOM:		m		
<u>Construction Record - Screen</u>				
Screen ID:		933424308		
Layer:		1		
Slot:		10		

Screen Top Depth: 1.83
Screen End Depth: 4.88
Screen Material: 5
Screen Depth UOM: m
Screen Diameter UOM: cm
Screen Diameter: 5.08

Hole Diameter

Hole ID: 11852109
Diameter: 8.25
Depth From: 0.00
Depth To: 4.88
Hole Depth UOM: m
Hole Diameter UOM: cm

[172](#)

2 of 2

291.8

TORONTO ON

WWIS

Well ID: 7043250
Construction Date:
Primary Water Use:
Sec. Water Use:
Final Well Status: Observation Wells
Water Type:
Casing Material:
Audit No: Z59473
Tag: A050226
Construction Method:
Elevation (m):
Elevation Reliability:
Depth to Bedrock:
Well Depth:
Overburden/Bedrock:
Pump Rate:
Static Water Level:
Flowing (Y/N):
Flow Rate:
Clear/Cloudy:

Data Entry Status:
Data Src:
Date Received: 5/7/2007
Selected Flag: 1
Abandonment Rec:
Contractor: 7241
Form Version: 3
Owner:
Street Name: 1400 CASTLEFIELD RD.
County: YORK
Municipality: TORONTO CITY
Site Info:
Lot:
Concession:
Concession Name:
Easting NAD83:
Northing NAD83:
Zone:
UTM Reliability:

Bore Hole Information

Bore Hole ID: 11765651
DP2BR:
Code OB: o
Code OB Desc: Overburden
Open Hole:
Elevation: 291.771026
Elevrc:
Remarks:
Elevrc Desc:
Location Source Date:
Improvement Location Source:
Improvement Location Method:
Source Revision Comment:
Supplier Comment:

Spatial Status:
Cluster Kind:
UTMRC: 3
UTMRC Desc: margin of error : 10 - 30 m
Location Method: wwr
Org CS: UTM83
Date Completed: 3/29/2007

Overburden and Bedrock Materials Interval

Formation ID: 933099530
Layer: 1

Map Key	Number of Records	Elevation (m)	Site	DB
Color:		8		
General Color:		BLACK		
Mat1:		01		
Most Common Material:		FILL		
Mat2:				
Other Materials:				
Mat3:				
Other Materials:				
Formation Top Depth:		0.00		
Formation End Depth:		0.30		
Formation End Depth UOM:		m		
Formation ID:		933099531		
Layer:		2		
Color:		6		
General Color:		BROWN		
Mat1:		28		
Most Common Material:		SAND		
Mat2:		11		
Other Materials:		GRAVEL		
Mat3:				
Other Materials:				
Formation Top Depth:		0.30		
Formation End Depth:		2.74		
Formation End Depth UOM:		m		
Formation ID:		933099532		
Layer:		3		
Color:		6		
General Color:		BROWN		
Mat1:		11		
Most Common Material:		GRAVEL		
Mat2:		28		
Other Materials:		SAND		
Mat3:				
Other Materials:				
Formation Top Depth:		2.74		
Formation End Depth:		4.88		
Formation End Depth UOM:		m		
Formation ID:		933099533		
Layer:		4		
Color:		2		
General Color:		GREY		
Mat1:		06		
Most Common Material:		SILT		
Mat2:				
Other Materials:				
Mat3:				
Other Materials:				
Formation Top Depth:		4.88		
Formation End Depth:		6.40		
Formation End Depth UOM:		m		
<u>Annular Space/Abandonment Sealing Record</u>				
Plug ID:		933318123		
Layer:		1		
Plug From:		0.00		
Plug To:		0.30		
Plug Depth UOM:		m		
Plug ID:		933318124		
Layer:		2		

Map Key	Number of Records	Elevation (m)	Site	DB
Plug From:		0.30		
Plug To:		2.74		
Plug Depth UOM:		m		
Plug ID:		933318125		
Layer:		3		
Plug From:		2.74		
Plug To:		6.40		
Plug Depth UOM:		m		
<u>Method of Construction & Well Use</u>				
Method Construction ID:		967043250		
Method Construction Code:		B		
Method Construction:		Other Method		
Other Method Construction:				
<u>Pipe Information</u>				
Pipe ID:		11773341		
Casing No:		1		
Comment:				
Alt Name:				
<u>Construction Record - Casing</u>				
Casing ID:		930898757		
Layer:		1		
Material:		5		
Open Hole or Material:		PLASTIC		
Depth From:		0.00		
Depth To:		3.35		
Casing Diameter:		3.81		
Casing Diameter UOM:		cm		
Casing Depth UOM:		m		
<u>Construction Record - Screen</u>				
Screen ID:		933424302		
Layer:		1		
Slot:		10		
Screen Top Depth:				
Screen End Depth:				
Screen Material:		5		
Screen Depth UOM:		m		
Screen Diameter UOM:		cm		
Screen Diameter:		3.81		
<u>Hole Diameter</u>				
Hole ID:		11852103		
Diameter:		8.25		
Depth From:		0.00		
Depth To:		6.40		
Hole Depth UOM:		m		
Hole Diameter UOM:		cm		

Map Key	Number of Records	Elevation (m)	Site	DB
Well ID:	7191873			
Construction Date:				
Primary Water Use:				
Sec. Water Use:				
Final Well Status:	Abandoned-Other			
Water Type:				
Casing Material:				
Audit No:	Z142296			
Tag:				
Construction Method:				
Elevation (m):				
Elevation Reliability:				
Depth to Bedrock:				
Well Depth:				
Overburden/Bedrock:				
Pump Rate:				
Static Water Level:				
Flowing (Y/N):				
Flow Rate:				
Clear/Cloudy:				
Data Entry Status:				
Data Src:				
Date Received:			11/22/2012	
Selected Flag:			1	
Abandonment Rec:			Yes	
Contractor:			7147	
Form Version:			7	
Owner:				
Street Name:			27 PARSONS AVE	
County:			PEEL	
Municipality:			CALEDON TOWN (CALEDON TWP)	
Site Info:				
Lot:			003	
Concession:			06	
Concession Name:			HS E	
Easting NAD83:				
Northing NAD83:				
Zone:				
UTM Reliability:				
Bore Hole Information				
Bore Hole ID:	1004208330			
DP2BR:				
Code OB:				
Code OB Desc:				
Open Hole:				
Elevation:	295.093994			
Elevrc:				
Remarks:				
Elevrc Desc:				
Location Source Date:				
Improvement Location Source:				
Improvement Location Method:				
Source Revision Comment:				
Supplier Comment:				
Spatial Status:				
Cluster Kind:				
UTMRC:			4	
UTMRC Desc:			margin of error : 30 m - 100 m	
Location Method:			wwr	
Org CS:			UTM83	
Date Completed:			11/9/2012	
Overburden and Bedrock				
Materials Interval				
Formation ID:	1004535429			
Layer:	1			
Color:				
General Color:				
Mat1:				
Most Common Material:				
Mat2:				
Other Materials:				
Mat3:				
Other Materials:				
Formation Top Depth:	0.00			
Formation End Depth:				
Formation End Depth UOM:	m			
Annular Space/Abandonment				
Sealing Record				
Plug ID:	1004535435			
Layer:	1			
Plug From:	0.00			
Plug To:	2.00			

Map Key	Number of Records	Elevation (m)	Site	DB
<hr/>				
Plug Depth UOM:		m		
Plug ID:		1004535436		
Layer:		2		
Plug From:		2.00		
Plug To:		2.60		
Plug Depth UOM:		m		
Plug ID:		1004535437		
Layer:		3		
Plug From:		2.60		
Plug To:		3.10		
Plug Depth UOM:		m		
Plug ID:		1004535438		
Layer:		4		
Plug From:		3.10		
Plug To:		3.70		
Plug Depth UOM:		m		
<u>Method of Construction & Well Use</u>				
Method Construction ID:		1004535434		
Method Construction Code:				
Method Construction:				
Other Method Construction:				
<u>Pipe Information</u>				
Pipe ID:		1004535428		
Casing No:		0		
Comment:				
Alt Name:				
<u>Construction Record - Casing</u>				
Casing ID:		1004535432		
Layer:		1		
Material:		3		
Open Hole or Material:		CONCRETE		
Depth From:				
Depth To:				
Casing Diameter:		90.00		
Casing Diameter UOM:		cm		
Casing Depth UOM:		m		
<u>Construction Record - Screen</u>				
Screen ID:		1004535433		
Layer:				
Slot:				
Screen Top Depth:				
Screen End Depth:				
Screen Material:				
Screen Depth UOM:		m		
Screen Diameter UOM:		cm		
Screen Diameter:				

Water Details

Map Key	Number of Records	Elevation (m)	Site	DB
<hr/>				
Water ID:		1004535431		
Layer:				
Kind Code:				
Kind:				
Water Found Depth:				
Water Found Depth UOM:		m		
 <u>Hole Diameter</u>				
Hole ID:		1004535430		
Diameter:				
Depth From:				
Depth To:				
Hole Depth UOM:		m		
Hole Diameter UOM:		cm		
<hr/>				
174	1 of 1	294.9	Enbridge Gas Distribution Inc. 23 Parsons Avenue Caledon ON	SPL
Ref No:	7354-8V7RAV		Site Address:	23 Parsons Avenue
Contaminant Name:	NATURAL GAS (METHANE)		Site Conc:	
Contaminant Code:	35		Site Lot:	
Contaminant Limit 1:			Site County/District:	
Contam. Limit Freq 1:			Site Municipality:	Caledon
Contaminant UN No 1:			Site Postal Code:	
Contaminant Qty:			Sector Type:	Pipeline
MOE Reported Dt:	12-JUN-12		Source Type:	
Health/Env Conseq:			Receiving Medium:	Sewage - Municipal/Private and Commercial
Incident Dt:	12-JUN-12		Receiving Env:	
Incident Cause:	Other Discharges		Environment Impact:	Confirmed
Incident Event:			Nature of Impact:	Air Pollution
Incident Reason:	Spill		SAC Action Class:	TSSA - Fuel Safety Branch - Hydrocarbon Fuel Release/Spill
Incident Summary:	TSSA FSB: 1 1/4" gas main hit, not yet safe			
<hr/>				
175	1 of 15	291.9	O K CONVENIENCE & GAS 15977 AIRPORT RD RR 5 CALEDON EAST ON	EXP
Instance No:	11495136			
Instance ID:	87390			
Instance Type:	FS Piping			
Description:	FS Piping			
Status:	EXPIRED			
TSSA Program Area:				
Maximum Hazard Rank:				
Facility Type:				
Expired Date:				
<hr/>				
175	2 of 15	291.9	O K CONVENIENCE & GAS 15977 AIRPORT RD RR 5 CALEDON EAST ON L0N 1E0	EXP
Instance No:	11495058			
Instance ID:				
Instance Type:	FS Liquid Fuel Tank			
Description:				
Status:	EXPIRED			
TSSA Program Area:				

Map Key	Number of Records	Elevation (m)	Site	DB
Maximum Hazard Rank:				
Facility Type:				
Expired Date:		5/5/2009		
175	3 of 15	291.9	O K CONVENIENCE & GAS 15977 AIRPORT RD RR 5 CALEDON EAST ON	EXP
Instance No:		11495033		
Instance ID:		87031		
Instance Type:		FS Liquid Fuel Tank		
Description:		FS Liquid Fuel Tank		
Status:		EXPIRED		
TSSA Program Area:				
Maximum Hazard Rank:				
Facility Type:				
Expired Date:				
175	4 of 15	291.9	O K CONVENIENCE & GAS 15977 AIRPORT RD RR 5 CALEDON EAST ON	EXP
Instance No:		11495116		
Instance ID:		87123		
Instance Type:		FS Piping		
Description:		FS Piping		
Status:		EXPIRED		
TSSA Program Area:				
Maximum Hazard Rank:				
Facility Type:				
Expired Date:				
175	5 of 15	291.9	O K CONVENIENCE & GAS 15977 AIRPORT RDRR 5 CALEDON EAST ON L0N 1E0	EXP
Instance No:		11495058		
Instance ID:				
Instance Type:		FS Liquid Fuel Tank		
Description:		FS Gasoline Station - Full Serve		
Status:		EXPIRED		
TSSA Program Area:				
Maximum Hazard Rank:				
Facility Type:		FS Liquid Fuel Tank		
Expired Date:		5/5/2009		
175	6 of 15	291.9	O K CONVENIENCE & GAS 15977 AIRPORT RDRR 5 CALEDON EAST ON L0N 1E0	EXP
Instance No:		11495033		
Instance ID:				
Instance Type:		FS Liquid Fuel Tank		
Description:		FS Gasoline Station - Full Serve		
Status:		EXPIRED		
TSSA Program Area:				
Maximum Hazard Rank:				
Facility Type:		FS Liquid Fuel Tank		

Map Key	Number of Records	Elevation (m)	Site	DB
Expired Date:		5/5/2009		
175	7 of 15	291.9	2503730 ONTARIO INC. 15977 AIRPORT RD CALEDON EAST ON L7C 1H9	FST
Instance No:	11495080			
Cont Name:				
Instance Type:	FS Liquid Fuel Tank			
Fuel Type:	Gasoline			
Status:	Active			
Capacity:	25000			
Tank Material:	Steel			
Corrosion Protection:	Sacrificial anode			
Tank Type:	Single Wall UST			
Install Year:	1991			
Parent Facility Type:	FS Gasoline Station - Full Serve			
Facility Type:	FS Liquid Fuel Tank			
175	8 of 15	291.9	2503730 ONTARIO INC. 15977 AIRPORT RD CALEDON EAST ON L7C 1H9	FST
Instance No:	51393183			
Cont Name:				
Instance Type:	FS Liquid Fuel Tank			
Fuel Type:	Gasoline			
Status:	Active			
Capacity:	45000			
Tank Material:	Steel			
Corrosion Protection:	Sacrificial anode			
Tank Type:	Double Wall UST			
Install Year:	2007			
Parent Facility Type:	FS Gasoline Station - Full Serve			
Facility Type:	FS Liquid Fuel Tank			
175	9 of 15	291.9	2503730 ONTARIO INC. 15977 AIRPORT RD CALEDON EAST ON L7C 1H9	FST
Instance No:	11495102			
Cont Name:				
Instance Type:	FS Liquid Fuel Tank			
Fuel Type:	Diesel			
Status:	Active			
Capacity:	25000			
Tank Material:	Steel			
Corrosion Protection:	Sacrificial anode			
Tank Type:	Single Wall UST			
Install Year:	1991			
Parent Facility Type:	FS Gasoline Station - Full Serve			
Facility Type:	FS Liquid Fuel Tank			
175	10 of 15	291.9	O K CONVENIENCE & GAS 15977 AIRPORT RD RR 5 CALEDON EAST ON L7C 1H9	FSTH
License Issue Date:	3/8/2002			

Map Key	Number of Records	Elevation (m)	Site	DB
<hr/>				
Tank Status:		Licensed		
Tank Status As Of:		December 2008		
Operation Type:		Retail Fuel Outlet		
Facility Type:		Gasoline Station - Full Serve		
--Details--				
Status:		Active		
Year of Installation:		1992		
Corrosion Protection:				
Capacity:		25000		
Tank Fuel Type:		Liquid Fuel Double Wall UST - Gasoline		
Status:		Active		
Year of Installation:		1992		
Corrosion Protection:				
Capacity:		25000		
Tank Fuel Type:		Liquid Fuel Double Wall UST - Gasoline		
Status:		Active		
Year of Installation:		2007		
Corrosion Protection:				
Capacity:		45000		
Tank Fuel Type:		Liquid Fuel Double Wall UST - Gasoline		
<hr/>				
175	11 of 15	291.9	O K CONVENIENCE & GAS 15977 AIRPORT RD RR 5 CALEDON EAST ON LTC 1H9	FSTH
License Issue Date:		3/8/2002		
Tank Status:		Licensed		
Tank Status As Of:		August 2007		
Operation Type:		Retail Fuel Outlet		
Facility Type:		Gasoline Station - Full Serve		
--Details--				
Status:		Active		
Year of Installation:		1986		
Corrosion Protection:				
Capacity:		22700		
Tank Fuel Type:		Liquid Fuel Double Wall UST - Diesel		
Status:		Active		
Year of Installation:		1986		
Corrosion Protection:				
Capacity:		22700		
Tank Fuel Type:		Liquid Fuel Double Wall UST - Gasoline		
Status:		Active		
Year of Installation:		1992		
Corrosion Protection:				
Capacity:		25000		
Tank Fuel Type:		Liquid Fuel Double Wall UST - Gasoline		
Status:		Active		
Year of Installation:		1992		
Corrosion Protection:				
Capacity:		25000		
Tank Fuel Type:		Liquid Fuel Double Wall UST - Gasoline		
<hr/>				

Map Key	Number of Records	Elevation (m)	Site	DB
175	12 of 15	291.9	2503730 Ontario Inc. 15977 Airport Road Caledon East ON L7C 1E8	GEN
Generator No.:	ON6848807		PO Box No.:	
Status:	Registered		Country:	Canada
Approval Years:	As of Jun 2017		Choice of Contact:	
Contam. Facility:			Co Admin:	
MHSW Facility:			Phone No. Admin:	
SIC Code:				
SIC Description:				
--Details--				
Waste Code:	221 L			
Waste Description:	Light fuels			
Waste Code:	251 L			
Waste Description:	Waste oils/sludges (petroleum based)			
175	13 of 15	291.9	15977 AIRPORT ROAD CALEDON EAST ON L7C 1H9	HINC
External File Num:	FS INC 0704-01618			
Date of Occurrence:	4/10/2007			
Fuel Occurrence Type:	Discovery of a Petroleum Product			
Fuel Type Involved:	Gasoline			
Status Desc.:	Completed - Causal Analysis(End)			
Job Type Desc.:	Incident/Near-Miss Occurrence (FS)			
Oper. Type Involved.:	Retail Fuel Station (FS, SS, Multifunctional)			
Service Interruptions.:	No			
Property Damage.:	No			
Fuel Life Cycle Stage.:	Storage and Dispensing			
Root Cause.:	Root Cause: Equipment/Material/Component:Yes Procedures:No Maintenance:Yes Design:No Training:No Management:No Human Factors:No			
Reported Details.:	AMCO Gas Station			
Fuel Category.:	Liquid Fuel			
Occurrence Type.:	Incident			
Affiliation.:	Industry Stakeholder (Licensee/Registration/Certificate Holder, Facility Owner, etc.)			
County Name.:	Peel			
Approx. Quant. Rel.:				
Nearby body of water.:				
Enter Drainage Syst.:				
Approx. Quant. Unit.:				
Environmental Impact.:				
175	14 of 15	291.9	SERVICE STATION O.K. GAS, 15977 AIRPORT RD. (N.O.S.) CALEDON TOWN ON	SPL
Ref No:	223513		Site Address:	
Contaminant Name:			Site Conc:	
Contaminant Code:			Site Lot:	
Contaminant Limit 1:			Site County/District:	
Contam. Limit Freq 1:			Site Municipality:	21401
Contaminant UN No 1:			Site Postal Code:	
Contaminant Qty:			Sector Type:	
MOE Reported Dt:	3/27/2002		Source Type:	
Health/Env Conseq:			Receiving Medium:	LAND / WATER
Incident Dt:	3/27/2002		Receiving Env:	
Incident Cause:	PIPE/HOSE LEAK		Environment Impact:	POSSIBLE
Incident Event:			Nature of Impact:	Water course or lake

Map Key	Number of Records	Elevation (m)	Site	DB
Incident Reason: UNKNOWN				
Incident Summary: O.K. GAS - 100 L GAS TO GROUND AND CATCH BASIN, CLEANED.				
SAC Action Class:				
175	15 of 15	291.9	UNKNOWN 15977 AIRPORT RD, CALEDON EAST CALEDON TOWN ON	SPL
Ref No: 201541				
Contaminant Name:				
Contaminant Code:				
Contaminant Limit 1:				
Contam. Limit Freq 1:				
Contaminant UN No 1:				
Contaminant Qty:				
MOE Reported Dt: 5/26/2001				
Health/Env Conseq:				
Incident Dt: 5/26/2001				
Incident Cause: UNKNOWN				
Incident Event:				
Incident Reason: VANDALISM				
Incident Summary: CALEDON EAST: 540 L OF COOKING GREASE FROM 45G DRUMS, CONTAINED, CLEANED				
Site Address:				
Site Conc:				
Site Lot:				
Site County/District:				
Site Municipality: 21401				
Site Postal Code:				
Sector Type:				
Source Type:				
Receiving Medium: Land, Water				
Receiving Env:				
Environment Impact: Poss ble				
Nature of Impact: Water course or lake				
SAC Action Class:				
176	1 of 1	292.9	Row Along Walker Rd E Between Airport Rd And Marilyn St Caledon ON	EHS
Postal Code:				
City:				
Address2:				
Address1:				
Provstate:				
Order No.: 20120227046				
Addit. Info Ordered::				
Report Date: 3/7/2012 3:30:25 PM				
Report Type: Custom Report				
Search Radius (km): 0.25				
177	1 of 5	292.5	15995 Airport Road Caledon East ON L7C 1H9	EHS
Postal Code:				
City:				
Address2:				
Address1:				
Provstate:				
Order No.: 20100105007				
Addit. Info Ordered:: Fire Insur. Maps and/or Site Plans; Title Search; City Directory				
Report Date: 1/13/2010				
Report Type: Standard Report				
Search Radius (km): 0.25				
177	2 of 5	292.5	Log Home Dental 15995 Airport Road Caledon East ON L7C 1H9	GEN
Generator No.: ON6373109				
PO Box No.:				

Map Key	Number of Records	Elevation (m)	Site	DB
<hr/>				
Status:			Country: Canada	
Approval Years:	2016		Choice of Contact: CO_OFFICIAL	
Contam. Facility:	No		Co Admin: Ashley Primeau	
MHSW Facility:	No		Phone No. Admin: 905-584-7070 Ext.	
SIC Code:	621210			
SIC Description:		OFFICES OF DENTISTS		
--Details--				
Waste Code:		148		
Waste Description:		INORGANIC LABORATORY CHEMICALS		
Waste Code:		261		
Waste Description:		PHARMACEUTICALS		
Waste Code:		312		
Waste Description:		PATHOLOGICAL WASTES		
<hr/>				
177	3 of 5	292.5	Log Home Dental 15995 Airport Road Caledon East ON L7C 1H9	GEN
Generator No.:	ON6373109		PO Box No.:	
Status:			Country: Canada	
Approval Years:	2015		Choice of Contact: CO_OFFICIAL	
Contam. Facility:	No		Co Admin: Andrea Hunter	
MHSW Facility:	No		Phone No. Admin: 905-584-7070 Ext.	
SIC Code:	621210			
SIC Description:		OFFICES OF DENTISTS		
--Details--				
Waste Code:		261		
Waste Description:		PHARMACEUTICALS		
Waste Code:		312		
Waste Description:		PATHOLOGICAL WASTES		
<hr/>				
177	4 of 5	292.5	Log Home Dental 15995 Airport Road Caledon East ON L7C 1H9	GEN
Generator No.:	ON6373109		PO Box No.:	
Status:	Registered		Country: Canada	
Approval Years:	As of Jun 2017		Choice of Contact:	
Contam. Facility:			Co Admin:	
MHSW Facility:			Phone No. Admin:	
SIC Code:				
SIC Description:				
--Details--				
Waste Code:		148 C		
Waste Description:		Misc. wastes and inorganic chemicals		
Waste Code:		312 P		
Waste Description:		Pathological wastes		
Waste Code:		261 A		
Waste Description:		Pharmaceuticals		

Map Key	Number of Records	Elevation (m)	Site	DB
177	5 of 5	292.5	Caledon Log Homes Inc. 15995 Airport Rd RR 5 Caledon East ON L7C 1H9	SCT
Established: Plant Size (ft²): Employment:		1984 10000		
--Details--				
Description:		Prefabricated Wood Building Manufacturing		
SIC/NAICS Code:		321992		
178	1 of 4	292.1	R.M. OF PEEL AIRPORT RD./OLD CHURCH RD. CALEDON TOWN ON	CA
Certificate #: Application Year: Issue Date: Approval Type: Status: Application Type: Client Name:: Client Address:: Client City:: Client Postal Code:: Project Description:: Contaminants:: Emission Control::		3-0663-94- 94 6/21/1994 Municipal sewage Approved		
178	2 of 4	292.1	R.M. OF PEEL AIRPORT RD./OLD SCHOOL RD. CALEDON TOWN ON	CA
Certificate #: Application Year: Issue Date: Approval Type: Status: Application Type: Client Name:: Client Address:: Client City:: Client Postal Code:: Project Description:: Contaminants:: Emission Control::		3-0531-94- 94 6/1/1994 Municipal sewage Approved		
178	3 of 4	292.1	R.M. OF PEEL AIRPORT RD./OLD CHURCH RD. CALEDON TOWN ON	CA
Certificate #: Application Year: Issue Date: Approval Type: Status: Application Type:		7-0500-94- 94 6/21/1994 Municipal water Approved		

Map Key	Number of Records	Elevation (m)	Site	DB
---------	-------------------	---------------	------	----

Client Name::
Client Address::
Client City::
Client Postal Code::
Project Description::
Contaminants::
Emission Control::

178	4 of 4	292.1	Hydro One Networks Inc. on Aripport Rd (and south of Old Church Rd)<UNOFFICIAL> Caledon ON	SPL
---------------------	--------	-------	--	-----

Ref No:	4258-7GHNX5	Site Address:	
Contaminant Name:	TRANSFORMER OIL (N.O.S.)	Site Conc:	
Contaminant Code:	15	Site Lot:	
Contaminant Limit 1:		Site County/District:	Caledon
Contam. Limit Freq 1:		Site Municipality:	
Contaminant UN No 1:		Site Postal Code:	
Contaminant Qty:	50 L	Sector Type:	
MOE Reported Dt:	7/13/2008	Source Type:	
Health/Env Conseq:		Receiving Medium:	
Incident Dt:		Receiving Env:	
Incident Cause:		Environment Impact:	
Incident Event:		Nature of Impact:	
Incident Reason:		SAC Action Class:	Land Spills
Incident Summary:	Poletop transformer explosion, oil impacts, Caledon		

179	1 of 2	291.9	CALEDON EAST ON	WWIS
---------------------	--------	-------	-----------------	------

Well ID:	4909686	Data Entry Status:	
Construction Date:		Data Src:	
Primary Water Use:		Date Received:	3/8/2005
Sec. Water Use:		Selected Flag:	1
Final Well Status:	Observation Wells	Abandonment Rec:	
Water Type:		Contractor:	1129
Casing Material:		Form Version:	3
Audit No:	Z17484	Owner:	
Tag:	A010248	Street Name:	AIRPORT RD & PARSON'S DR
Construction Method:		County:	PEEL
Elevation (m):		Municipality:	CALEDON TOWN (CALEDON EAST)
Elevation Reliability:		Site Info:	
Depth to Bedrock:		Lot:	
Well Depth:		Concession:	
Overburden/Bedrock:		Concession Name:	
Pump Rate:		Easting NAD83:	
Static Water Level:		Northing NAD83:	
Flowing (Y/N):		Zone:	
Flow Rate:		UTM Reliability:	
Clear/Cloudy:			

Bore Hole Information

Bore Hole ID:	11323419	Spatial Status:	
DP2BR:		Cluster Kind:	
Code OB:	o	UTMRC:	4
Code OB Desc:	Overburden	UTMRC Desc:	margin of error : 30 m - 100 m
Open Hole:		Location Method:	wwr
Elevation:	291.928253	Org CS:	UTM83
Elevrc:		Date Completed:	5/5/2004

Remarks:
Elevrc Desc:
Location Source Date:
Improvement Location Source:
Improvement Location Method:
Source Revision Comment:
Supplier Comment:

Overburden and Bedrock Materials Interval

Formation ID: 933021160
Layer: 1
Color:
General Color:
Mat1: 02
Most Common Material: TOPSOIL
Mat2:
Other Materials:
Mat3:
Other Materials:
Formation Top Depth: 0.00
Formation End Depth: 0.40
Formation End Depth UOM: m

Formation ID: 933021161
Layer: 2
Color: 6
General Color: BROWN
Mat1: 06
Most Common Material: SILT
Mat2: 28
Other Materials: SAND
Mat3: 11
Other Materials: GRAVEL
Formation Top Depth: 0.40
Formation End Depth: 1.90
Formation End Depth UOM: m

Formation ID: 933021162
Layer: 3
Color: 6
General Color: BROWN
Mat1: 10
Most Common Material: COARSE SAND
Mat2:
Other Materials:
Mat3:
Other Materials:
Formation Top Depth: 1.90
Formation End Depth: 2.80
Formation End Depth UOM: m

Formation ID: 933021163
Layer: 4
Color: 6
General Color: BROWN
Mat1: 04
Most Common Material: PEAT
Mat2:
Other Materials:
Mat3:
Other Materials:
Formation Top Depth: 2.80
Formation End Depth: 2.90

Map Key	Number of Records	Elevation (m)	Site	DB
Formation End Depth UOM:		m		
Formation ID:		933021164		
Layer:		5		
Color:		6		
General Color:		BROWN		
Mat1:		06		
Most Common Material:		SILT		
Mat2:				
Other Materials:				
Mat3:				
Other Materials:				
Formation Top Depth:		2.90		
Formation End Depth:		3.70		
Formation End Depth UOM:		m		
Formation ID:		933021165		
Layer:		6		
Color:		2		
General Color:		GREY		
Mat1:		08		
Most Common Material:		FINE SAND		
Mat2:				
Other Materials:				
Mat3:				
Other Materials:				
Formation Top Depth:		3.70		
Formation End Depth:		4.80		
Formation End Depth UOM:		m		
Formation ID:		933021166		
Layer:		7		
Color:		2		
General Color:		GREY		
Mat1:		06		
Most Common Material:		SILT		
Mat2:		08		
Other Materials:		FINE SAND		
Mat3:				
Other Materials:				
Formation Top Depth:		4.80		
Formation End Depth:		7.30		
Formation End Depth UOM:		m		
<u>Annular Space/Abandonment Sealing Record</u>				
Plug ID:		933266757		
Layer:		1		
Plug From:		0.00		
Plug To:		0.30		
Plug Depth UOM:		m		
Plug ID:		933266759		
Layer:		2		
Plug From:		0.30		
Plug To:		3.70		
Plug Depth UOM:		m		
Plug ID:		933266758		
Layer:		3		
Plug From:		3.70		
Plug To:		7.30		
Plug Depth UOM:		m		

Method of Construction & Well Use

Method Construction ID: 964909686
 Method Construction Code: B
 Method Construction: Other Method
 Other Method Construction:

Pipe Information

Pipe ID: 11338274
 Casing No: 1
 Comment:
 Alt Name:

Construction Record - Casing

Casing ID: 930866487
 Layer: 1
 Material: 5
 Open Hole or Material: PLASTIC
 Depth From: 0.00
 Depth To: 4.20
 Casing Diameter: 6.30
 Casing Diameter UOM: cm
 Casing Depth UOM: m

Construction Record - Screen

Screen ID: 933412205
 Layer: 1
 Slot: 10
 Screen Top Depth: 4.20
 Screen End Depth: 7.30
 Screen Material: 5
 Screen Depth UOM: m
 Screen Diameter UOM: cm
 Screen Diameter: 7.10

Hole Diameter

Hole ID: 11543317
 Diameter: 20.00
 Depth From: 0.00
 Depth To: 7.30
 Hole Depth UOM: m
 Hole Diameter UOM: cm

[179](#)

2 of 2

291.9

CALEDON EAST ON

WWIS

Well ID: 7249506
 Construction Date:
 Primary Water Use: Monitoring
 Sec. Water Use:
 Final Well Status: Abandoned-Other
 Water Type:
 Casing Material:
 Audit No: Z221450
 Tag: A010248

Data Entry Status:
 Data Src:
 Date Received: 10/7/2015
 Selected Flag: 1
 Abandonment Rec: Yes
 Contractor: 7221
 Form Version: 7
 Owner:
 Street Name: IVAN AVENUE

Map Key	Number of Records	Elevation (m)	Site	DB
Construction Method:			County:	PEEL
Elevation (m):			Municipality:	CALEDON TOWN (CALEDON TWP)
Elevation Reliability:			Site Info:	
Depth to Bedrock:			Lot:	
Well Depth:			Concession:	
Overburden/Bedrock:			Concession Name:	
Pump Rate:			Easting NAD83:	
Static Water Level:			Northing NAD83:	
Flowing (Y/N):			Zone:	
Flow Rate:			UTM Reliability:	
Clear/Cloudy:				

Bore Hole Information

Bore Hole ID:	1005717616	Spatial Status:	
DP2BR:		Cluster Kind:	
Code OB:		UTMRC:	4
Code OB Desc:		UTMRC Desc:	margin of error : 30 m - 100 m
Open Hole:		Location Method:	wwr
Elevation:	291.930541	Org CS:	UTM83
Elevrc:		Date Completed:	9/25/2015
Remarks:			
Elevrc Desc:			
Location Source Date:			
Improvement Location Source:			
Improvement Location Method:			
Source Revision Comment:			
Supplier Comment:			

Annular Space/Abandonment

Sealing Record

Plug ID:	1005744307
Layer:	1
Plug From:	0.00
Plug To:	0.55
Plug Depth UOM:	m
Plug ID:	1005744309
Layer:	1
Plug From:	0.00
Plug To:	0.55
Plug Depth UOM:	m
Plug ID:	1005744308
Layer:	2
Plug From:	0.55
Plug To:	7.31
Plug Depth UOM:	m
Plug ID:	1005744310
Layer:	2
Plug From:	0.55
Plug To:	7.31
Plug Depth UOM:	m

Method of Construction & Well

Use

Method Construction ID:	1005744306
Method Construction Code:	
Method Construction:	
Other Method Construction:	

Pipe Information

Pipe ID: 1005744299
 Casing No: 0
 Comment:
 Alt Name:

Construction Record - Casing

Casing ID: 1005744303
 Layer: 1
 Material: 5
 Open Hole or Material: PLASTIC
 Depth From:
 Depth To:
 Casing Diameter: 6.35
 Casing Diameter UOM: cm
 Casing Depth UOM: m

Construction Record - Screen

Screen ID: 1005744304
 Layer:
 Slot:
 Screen Top Depth:
 Screen End Depth:
 Screen Material:
 Screen Depth UOM: m
 Screen Diameter UOM: cm
 Screen Diameter:

Water Details

Water ID: 1005744302
 Layer:
 Kind Code:
 Kind:
 Water Found Depth:
 Water Found Depth UOM: m

Hole Diameter

Hole ID: 1005744301
 Diameter:
 Depth From:
 Depth To:
 Hole Depth UOM: m
 Hole Diameter UOM: cm

[180](#)

1 of 1

293.3

MR. W. NAYLOR (CALEDON EAST)
 ELLA ST./NORTH IVAN AVE.
 CALEDON TOWN ON

CA

Certificate #: 7-0520-89-
 Application Year: 89
 Issue Date: 5/8/1989
 Approval Type: Municipal water
 Status: Approved
 Application Type:

Map Key	Number of Records	Elevation (m)	Site	DB
---------	-------------------	---------------	------	----

Client Name::
Client Address::
Client City::
Client Postal Code::
Project Description::
Contaminants::
Emission Control::

181	1 of 1	295.9	6097 Old Church Road Caledon ON L7C 1G6	EHS
---------------------	--------	-------	--	-----

Postal Code: L7C 1G6
City: Caledon
Address2:
Address1: 6097 Old Church Road
Provstate: ON
Order No.: 20141111046
Addit. Info Ordered:: Title Searches; Topographic Maps; City Directory; Aerial Photos
Report Date: 25-NOV-14
Report Type: RSC Report (Rural)
Search Radius (km): .3

182	1 of 1	292.9	BERNEY'S PRO HARDWARE 16018 - 2 AIRPORT ROAD CALEDON EAST ON L0N 1E0	PES
---------------------	--------	-------	--	-----

Licence No.:	05029	Operator Box:	
Detail Licence No.:	23-01-05029-0	Operator Class:	
Licence Type Code:	23	Operator No.:	
Licence Type:	Limited Vendor	Operator Type:	
Licence Class:	01	Operator Lot:	
Licence Control:	0	Oper Concession:	
Trade Name:		Operator Region:	3
Post Office Box:		Operator District:	1
Lot:		Operator County:	49
Concession:		Oper Phone Area Cd:	
Region:	3	Ext:	
District:	1	Oper Phone Number:	
County:	49	Proponent Ext:	

183	1 of 1	292.9	CALEDON EAST ON	WWIS
---------------------	--------	-------	-----------------	------

Well ID:	7181212	Data Entry Status:	
Construction Date:		Data Src:	
Primary Water Use:	Monitoring and Test Hole	Date Received:	5/18/2012
Sec. Water Use:	0	Selected Flag:	1
Final Well Status:	Test Hole	Abandonment Rec:	
Water Type:		Contractor:	7241
Casing Material:		Form Version:	7
Audit No:	Z148447	Owner:	
Tag:	A132390	Street Name:	16018 AIRPORT RD
Construction Method:		County:	PEEL
Elevation (m):		Municipality:	CALEDON TOWN (CALEDON TWP)
Elevation Reliability:		Site Info:	
Depth to Bedrock:		Lot:	
Well Depth:		Concession:	
Overburden/Bedrock:		Concession Name:	
Pump Rate:		Easting NAD83:	
Static Water Level:		Northing NAD83:	

Flowing (Y/N):
 Flow Rate:
 Clear/Cloudy:

Zone:
 UTM Reliability:

Bore Hole Information

Bore Hole ID: 1003789616
 DP2BR:
 Code OB:
 Code OB Desc:
 Open Hole:
 Elevation: 292.895996
 Elevrc:
 Remarks:
 Elevrc Desc:
 Location Source Date:
 Improvement Location Source:
 Improvement Location Method:
 Source Revision Comment:
 Supplier Comment:

Spatial Status:
 Cluster Kind:
 UTMRC: 4
 UTMRC Desc: margin of error : 30 m - 100 m
 Location Method: wwr
 Org CS: UTM83
 Date Completed: 4/23/2012

Overburden and Bedrock
Materials Interval

Formation ID: 1004315518
 Layer: 1
 Color: 6
 General Color: BROWN
 Mat1: 02
 Most Common Material: TOPSOIL
 Mat2:
 Other Materials:
 Mat3:
 Other Materials:
 Formation Top Depth: 0.00
 Formation End Depth: 1.00
 Formation End Depth UOM: ft

Formation ID: 1004315519
 Layer: 2
 Color: 6
 General Color: BROWN
 Mat1: 28
 Most Common Material: SAND
 Mat2:
 Other Materials:
 Mat3:
 Other Materials:
 Formation Top Depth: 1.00
 Formation End Depth: 3.00
 Formation End Depth UOM: ft

Formation ID: 1004315520
 Layer: 3
 Color: 6
 General Color: BROWN
 Mat1: 28
 Most Common Material: SAND
 Mat2: 06
 Other Materials: SILT
 Mat3:
 Other Materials:
 Formation Top Depth: 3.00
 Formation End Depth: 12.00

Map Key	Number of Records	Elevation (m)	Site	DB
Formation End Depth UOM:		ft		
<u>Annular Space/Abandonment Sealing Record</u>				
Plug ID:		1004315528		
Layer:		1		
Plug From:		12.00		
Plug To:		1.50		
Plug Depth UOM:		ft		
Plug ID:		1004315529		
Layer:		2		
Plug From:		1.50		
Plug To:		0.00		
Plug Depth UOM:		ft		
<u>Method of Construction & Well Use</u>				
Method Construction ID:		1004315527		
Method Construction Code:		D		
Method Construction:		Direct Push		
Other Method Construction:				
<u>Pipe Information</u>				
Pipe ID:		1004315517		
Casing No:		0		
Comment:				
Alt Name:				
<u>Construction Record - Casing</u>				
Casing ID:		1004315523		
Layer:		1		
Material:		5		
Open Hole or Material:		PLASTIC		
Depth From:		0.00		
Depth To:		2.00		
Casing Diameter:		1.50		
Casing Diameter UOM:		inch		
Casing Depth UOM:		ft		
<u>Construction Record - Screen</u>				
Screen ID:		1004315524		
Layer:		1		
Slot:		10		
Screen Top Depth:		2.00		
Screen End Depth:		12.00		
Screen Material:		5		
Screen Depth UOM:		ft		
Screen Diameter UOM:		inch		
Screen Diameter:		1.75		
<u>Water Details</u>				
Water ID:		1004315522		
Layer:				

Kind Code:
 Kind:
 Water Found Depth:
 Water Found Depth UOM: ft

Hole Diameter

Hole ID: 1004315521
 Diameter: 3.25
 Depth From: 0.00
 Depth To: 12.00
 Hole Depth UOM: ft
 Hole Diameter UOM: inch

184	1 of 6	292.9	BERNEY'S PRO HARDWARE 16018 AIRPORT ROAD CALEDON EAST ON	GEN
---------------------	--------	-------	---	------------

Generator No.:	ON2257600	PO Box No.:
Status:		Country:
Approval Years:	2010	Choice of Contact:
Contam. Facility:		Co Admin:
MHSW Facility:		Phone No. Admin:
SIC Code:	444130	
SIC Description:	Hardware Stores	

--Details--

Waste Code:	122
Waste Description:	ALKALINE WASTES - OTHER METALS
Waste Code:	146
Waste Description:	OTHER SPECIFIED INORGANICS
Waste Code:	112
Waste Description:	ACID WASTE - HEAVY METALS
Waste Code:	121
Waste Description:	ALKALINE WASTES - HEAVY METALS

184	2 of 6	292.9	BERNEY'S PRO HARDWARE 16018 AIRPORT ROAD CALEDON EAST ON	GEN
---------------------	--------	-------	---	------------

Generator No.:	ON2257600	PO Box No.:
Status:		Country:
Approval Years:	2011	Choice of Contact:
Contam. Facility:		Co Admin:
MHSW Facility:		Phone No. Admin:
SIC Code:	444130	
SIC Description:	Hardware Stores	

--Details--

Waste Code:	146
Waste Description:	OTHER SPECIFIED INORGANICS
Waste Code:	122
Waste Description:	ALKALINE WASTES - OTHER METALS
Waste Code:	121
Waste Description:	ALKALINE WASTES - HEAVY METALS

Map Key	Number of Records	Elevation (m)	Site	DB
Waste Code:		112		
Waste Description:		ACID WASTE - HEAVY METALS		
184	3 of 6	292.9	BERNEY'S PRO HARDWARE 16018 AIRPORT ROAD CALEDON EAST ON L0N 1E0	GEN
Generator No.:	ON2257600		PO Box No.:	
Status:			Country:	
Approval Years:	98,99,00,01,03,04,05,06,07,08		Choice of Contact:	
Contam. Facility:			Co Admin:	
MHSW Facility:			Phone No. Admin:	
SIC Code:	3061			
SIC Description:	BASIC HARDWARE IND.			
--Details--				
Waste Code:		112		
Waste Description:		ACID WASTE - HEAVY METALS		
Waste Code:		122		
Waste Description:		ALKALINE WASTES - OTHER METALS		
Waste Code:		146		
Waste Description:		OTHER SPECIFIED INORGANICS		
Waste Code:		121		
Waste Description:		ALKALINE WASTES - HEAVY METALS		
184	4 of 6	292.9	BERNEY'S PRO HARDWARE 16018 AIRPORT ROAD CALEDON EAST ON	GEN
Generator No.:	ON2257600		PO Box No.:	
Status:			Country:	
Approval Years:	2009		Choice of Contact:	
Contam. Facility:			Co Admin:	
MHSW Facility:			Phone No. Admin:	
SIC Code:	444130			
SIC Description:	Hardware Stores			
--Details--				
Waste Code:		122		
Waste Description:		ALKALINE WASTES - OTHER METALS		
Waste Code:		146		
Waste Description:		OTHER SPECIFIED INORGANICS		
Waste Code:		112		
Waste Description:		ACID WASTE - HEAVY METALS		
Waste Code:		121		
Waste Description:		ALKALINE WASTES - HEAVY METALS		
184	5 of 6	292.9	BERNEY'S PRO HARDWARE 16018 AIRPORT RD, R R 3 CALEDON EAST ON L7C 1E7	PES

Map Key	Number of Records	Elevation (m)	Site	DB
Licence No.: Detail Licence No.: Licence Type Code: 23 Licence Type: Limited Vendor Licence Class: Licence Control: Trade Name: Post Office Box: Lot: Concession: Region: District: County:				
Operator Box: Operator Class: Operator No.: Operator Type: Operator Lot: Oper Concession: Operator Region: Operator District: Operator County: Oper Phone Area Cd: Ext: Oper Phone Number: Proponent Ext:				

184	6 of 6	292.9	BERNEY'S PRO HARDWARE 16018 AIRPORT RD, R R 3 CALEDON EAST ON L7C 1E7	PES
Licence No.: Detail Licence No.: Licence Type Code: Licence Type: Vendor Licence Class: Licence Control: Trade Name: Post Office Box: Lot: Concession: Region: District: County:				
Operator Box: Operator Class: Operator No.: Operator Type: Operator Lot: Oper Concession: Operator Region: Operator District: Operator County: Oper Phone Area Cd: Ext: Oper Phone Number: Proponent Ext:				

185	1 of 1	292.9	con 6 ON	WWIS
Well ID: 4908767 Construction Date: Primary Water Use: Sec. Water Use: Final Well Status: Abandoned-Other Water Type: Casing Material: Audit No: 229072 Tag: Construction Method: Elevation (m): Elevation Reliability: Depth to Bedrock: Well Depth: Overburden/Bedrock: Pump Rate: Static Water Level: Flowing (Y/N): Flow Rate: Clear/Cloudy:				
Data Entry Status: Data Src: 1 Date Received: 6/13/2001 Selected Flag: 1 Abandonment Rec: Contractor: 4011 Form Version: 1 Owner: Street Name: County: PEEL Municipality: CALEDON TOWN (CALEDON TWP) Site Info: Lot: Concession: 06 Concession Name: HS E Easting NAD83: Northing NAD83: Zone: UTM Reliability:				
<u>Bore Hole Information</u>				
Bore Hole ID: 10323301 DP2BR: Code OB: -				
Spatial Status: Cluster Kind: UTMRC: 2				

Code OB Desc: No formation data Open Hole: Elevation: 293.04776 Elevrc: Remarks: Elevrc Desc: Location Source Date: Improvement Location Source: Improvement Location Method: Source Revision Comment: Supplier Comment:	UTMRC Desc: margin of error : 3 - 10 m Location Method: gps Org CS: Date Completed: 4/24/2001
---	--

Annular Space/Abandonment Sealing Record

Plug ID: 933171364
Layer: 1
Plug From: 0.00
Plug To: 3.00
Plug Depth UOM: ft

Plug ID: 933171365
Layer: 2
Plug From: 3.00
Plug To: 4.00
Plug Depth UOM: ft

Plug ID: 933171366
Layer: 3
Plug From: 4.00
Plug To: 15.00
Plug Depth UOM: ft

Method of Construction & Well Use

Method Construction ID: 964908767
Method Construction Code: 0
Method Construction: Not Known
Other Method Construction:

Pipe Information

Pipe ID: 10871871
Casing No: 1
Comment:
Alt Name:

[186](#)

1 of 1

293.3

CALEDON EAST ON

WWIS

Well ID: 7181213 Construction Date: Primary Water Use: Monitoring and Test Hole Sec. Water Use: 0 Final Well Status: Test Hole Water Type: Casing Material: Audit No: Z148310 Tag: A129309 Construction Method: Elevation (m):	Data Entry Status: Data Src: Date Received: 5/18/2012 Selected Flag: 1 Abandonment Rec: Contractor: 7241 Form Version: 7 Owner: Street Name: 16024 AIRPORT RD County: PEEL Municipality: CALEDON TOWN (CALEDON TWP)
---	--

Elevation Reliability:
Depth to Bedrock:
Well Depth:
Overburden/Bedrock:
Pump Rate:
Static Water Level:
Flowing (Y/N):
Flow Rate:
Clear/Cloudy:

Site Info:
Lot:
Concession:
Concession Name:
Easting NAD83:
Northing NAD83:
Zone:
UTM Reliability:

Bore Hole Information

Bore Hole ID: 1003789619
DP2BR:
Code OB:
Code OB Desc:
Open Hole:
Elevation: 293.451354
Elevrc:
Remarks:
Elevrc Desc:
Location Source Date:
Improvement Location Source:
Improvement Location Method:
Source Revision Comment:
Supplier Comment:

Spatial Status:
Cluster Kind:
UTMRC: 4
UTMRC Desc: margin of error : 30 m - 100 m
Location Method: wwr
Org CS: UTM83
Date Completed: 4/23/2012

Overburden and Bedrock
Materials Interval

Formation ID: 1004315531
Layer: 1
Color: 6
General Color: BROWN
Mat1: 02
Most Common Material: TOPSOIL
Mat2:
Other Materials:
Mat3:
Other Materials:
Formation Top Depth: 0.00
Formation End Depth: 1.00
Formation End Depth UOM: ft

Formation ID: 1004315532
Layer: 2
Color: 6
General Color: BROWN
Mat1: 28
Most Common Material: SAND
Mat2:
Other Materials:
Mat3:
Other Materials:
Formation Top Depth: 1.00
Formation End Depth: 3.00
Formation End Depth UOM: ft

Formation ID: 1004315533
Layer: 3
Color: 6
General Color: BROWN
Mat1: 28
Most Common Material: SAND

Map Key	Number of Records	Elevation (m)	Site	DB
Mat2:		06		
Other Materials:		SILT		
Mat3:				
Other Materials:				
Formation Top Depth:		3.00		
Formation End Depth:		12.00		
Formation End Depth UOM:		ft		
<u>Annular Space/Abandonment Sealing Record</u>				
Plug ID:		1004315541		
Layer:		1		
Plug From:		12.00		
Plug To:		1.50		
Plug Depth UOM:		ft		
Plug ID:		1004315542		
Layer:		2		
Plug From:		1.50		
Plug To:		0.00		
Plug Depth UOM:		ft		
<u>Method of Construction & Well Use</u>				
Method Construction ID:		1004315540		
Method Construction Code:		D		
Method Construction:		Direct Push		
Other Method Construction:				
<u>Pipe Information</u>				
Pipe ID:		1004315530		
Casing No:		0		
Comment:				
Alt Name:				
<u>Construction Record - Casing</u>				
Casing ID:		1004315536		
Layer:		1		
Material:		5		
Open Hole or Material:		PLASTIC		
Depth From:		0.00		
Depth To:		2.00		
Casing Diameter:		1.50		
Casing Diameter UOM:		inch		
Casing Depth UOM:		ft		
<u>Construction Record - Screen</u>				
Screen ID:		1004315537		
Layer:		1		
Slot:		10		
Screen Top Depth:		2.00		
Screen End Depth:		12.00		
Screen Material:		5		
Screen Depth UOM:		ft		
Screen Diameter UOM:		inch		
Screen Diameter:		1.75		

Water Details

Water ID: 1004315535
 Layer:
 Kind Code:
 Kind:
 Water Found Depth:
 Water Found Depth UOM: ft

Hole Diameter

Hole ID: 1004315534
 Diameter: 3.25
 Depth From: 0.00
 Depth To: 12.00
 Hole Depth UOM: ft
 Hole Diameter UOM: inch

[187](#) 1 of 1 293.7 CALEDON ON [WWIS](#)

<p>Well ID: 7211171 Construction Date: Primary Water Use: Monitoring and Test Hole Sec. Water Use: Final Well Status: Monitoring and Test Hole Water Type: Casing Material: Audit No: Z166401 Tag: A144393 Construction Method: Elevation (m): Elevation Reliability: Depth to Bedrock: Well Depth: Overburden/Bedrock: Pump Rate: Static Water Level: Flowing (Y/N): Flow Rate: Clear/Cloudy:</p>	<p>Data Entry Status: Data Src: Date Received: 11/15/2013 Selected Flag: 1 Abandonment Rec: Contractor: 7247 Form Version: 7 Owner: Street Name: AIRPORT ROAD County: PEEL Municipality: CALEDON TOWN (CALEDON TWP) Site Info: Lot: Concession: Concession Name: Easting NAD83: Northing NAD83: Zone: UTM Reliability:</p>
---	--

Bore Hole Information

<p>Bore Hole ID: 1004636569 DP2BR: Code OB: Code OB Desc: Open Hole: Elevation: 293.515075 Elevrc: Remarks: Elevrc Desc: Location Source Date: Improvement Location Source: Improvement Location Method: Source Revision Comment: Supplier Comment:</p>	<p>Spatial Status: Cluster Kind: UTMRC: 4 UTMRC Desc: margin of error : 30 m - 100 m Location Method: wwr Org CS: UTM83 Date Completed: 7/29/2013</p>
--	---

Overburden and Bedrock

Map Key	Number of Records	Elevation (m)	Site	DB
<u>Materials Interval</u>				
Formation ID:		1004898131		
Layer:		1		
Color:		6		
General Color:		BROWN		
Mat1:		28		
Most Common Material:		SAND		
Mat2:		11		
Other Materials:		GRAVEL		
Mat3:				
Other Materials:				
Formation Top Depth:		0.00		
Formation End Depth:		20.00		
Formation End Depth UOM:		ft		
<u>Annular Space/Abandonment Sealing Record</u>				
Plug ID:		1004898139		
Layer:		1		
Plug From:		0.00		
Plug To:		14.00		
Plug Depth UOM:		ft		
<u>Method of Construction & Well Use</u>				
Method Construction ID:		1004898138		
Method Construction Code:		2		
Method Construction:		Rotary (Convent.)		
Other Method Construction:				
<u>Pipe Information</u>				
Pipe ID:		1004898130		
Casing No:		0		
Comment:				
Alt Name:				
<u>Construction Record - Casing</u>				
Casing ID:		1004898134		
Layer:		1		
Material:		5		
Open Hole or Material:		PLASTIC		
Depth From:		0.00		
Depth To:		15.00		
Casing Diameter:		2.00		
Casing Diameter UOM:		inch		
Casing Depth UOM:		ft		
<u>Construction Record - Screen</u>				
Screen ID:		1004898135		
Layer:		1		
Slot:		10		
Screen Top Depth:		15.00		
Screen End Depth:		20.00		
Screen Material:		5		
Screen Depth UOM:		ft		

Screen Diameter UOM: inch
Screen Diameter: 2.12

Water Details

Water ID: 1004898133
Layer:
Kind Code:
Kind:
Water Found Depth:
Water Found Depth UOM: ft

Hole Diameter

Hole ID: 1004898132
Diameter: 6.00
Depth From: 0.00
Depth To: 20.00
Hole Depth UOM: ft
Hole Diameter UOM: inch

<u>188</u>	1 of 1	294.4	16033 Airport Road Caledon ON	SPL
----------------------------	--------	-------	--	------------

<p>Ref No: 0803-A57REC Contaminant Name: NATURAL GAS (METHANE) Contaminant Code: 35 Contaminant Limit 1: Contam. Limit Freq 1: Contaminant UN No 1: Contaminant Qty: 0 other - see incident description MOE Reported Dt: 12/14/2015 Health/Env Conseq: Incident Dt: 12/14/2015 Incident Cause: Incident Event: Incident Reason: Unknown / N/A Incident Summary: TSSA Enbridge, 1 inch pl service, made safe. 16033 Airport Road, Caledon</p>	<p>Site Address: 16033 Airport Road Site Conc: Site Lot: Site County/District: Site Municipality: Caledon Site Postal Code: Sector Type: Unknown / N/A Source Type: Receiving Medium: Receiving Env: Environment Impact: Nature of Impact: SAC Action Class: TSSA - Fuel Safety Branch - Hydrocarbon Fuel Release/Spill</p>
---	--

<u>189</u>	1 of 1	292.9	CALEDON EAST ON	WWIS
----------------------------	--------	-------	------------------------	-------------

<p>Well ID: 7181211 Construction Date: Primary Water Use: Monitoring and Test Hole Sec. Water Use: 0 Final Well Status: Test Hole Water Type: Casing Material: Audit No: Z148309 Tag: A129308 Construction Method: Elevation (m): Elevation Reliability: Depth to Bedrock: Well Depth: Overburden/Bedrock: Pump Rate: Static Water Level:</p>	<p>Data Entry Status: Data Src: Date Received: 5/18/2012 Selected Flag: 1 Abandonment Rec: Contractor: 7241 Form Version: 7 Owner: Street Name: 16024 AIRPORT RD County: PEEL Municipality: CALEDON TOWN (CALEDON TWP) Site Info: Lot: Concession: Concession Name: Easting NAD83: Northing NAD83:</p>
--	---

Flowing (Y/N):
 Flow Rate:
 Clear/Cloudy:

Zone:
 UTM Reliability:

Bore Hole Information

Bore Hole ID: 1003789613
 DP2BR:
 Code OB:
 Code OB Desc:
 Open Hole:
 Elevation: 292.910095
 Elevrc:
 Remarks:
 Elevrc Desc:
 Location Source Date:
 Improvement Location Source:
 Improvement Location Method:
 Source Revision Comment:
 Supplier Comment:

Spatial Status:
 Cluster Kind:
 UTMRC: 4
 UTMRC Desc: margin of error : 30 m - 100 m
 Location Method: wwr
 Org CS: UTM83
 Date Completed: 4/23/2012

Overburden and Bedrock
Materials Interval

Formation ID: 1004315505
 Layer: 1
 Color: 6
 General Color: BROWN
 Mat1: 02
 Most Common Material: TOPSOIL
 Mat2:
 Other Materials:
 Mat3:
 Other Materials:
 Formation Top Depth: 0.00
 Formation End Depth: 1.00
 Formation End Depth UOM: ft

Formation ID: 1004315506
 Layer: 2
 Color: 6
 General Color: BROWN
 Mat1: 28
 Most Common Material: SAND
 Mat2:
 Other Materials:
 Mat3:
 Other Materials:
 Formation Top Depth: 1.00
 Formation End Depth: 3.00
 Formation End Depth UOM: ft

Formation ID: 1004315507
 Layer: 3
 Color: 6
 General Color: BROWN
 Mat1: 28
 Most Common Material: SAND
 Mat2: 06
 Other Materials: SILT
 Mat3:
 Other Materials:
 Formation Top Depth: 3.00
 Formation End Depth: 12.00

Map Key	Number of Records	Elevation (m)	Site	DB
Formation End Depth UOM:		ft		
<u>Annular Space/Abandonment Sealing Record</u>				
Plug ID:		1004315515		
Layer:		1		
Plug From:		12.00		
Plug To:		1.50		
Plug Depth UOM:		ft		
Plug ID:		1004315516		
Layer:		2		
Plug From:		1.50		
Plug To:		0.00		
Plug Depth UOM:		ft		
<u>Method of Construction & Well Use</u>				
Method Construction ID:		1004315514		
Method Construction Code:		D		
Method Construction:		Direct Push		
Other Method Construction:				
<u>Pipe Information</u>				
Pipe ID:		1004315504		
Casing No:		0		
Comment:				
Alt Name:				
<u>Construction Record - Casing</u>				
Casing ID:		1004315510		
Layer:		1		
Material:		5		
Open Hole or Material:		PLASTIC		
Depth From:		0.00		
Depth To:		2.00		
Casing Diameter:		1.50		
Casing Diameter UOM:		inch		
Casing Depth UOM:		ft		
<u>Construction Record - Screen</u>				
Screen ID:		1004315511		
Layer:		1		
Slot:		10		
Screen Top Depth:		2.00		
Screen End Depth:		12.00		
Screen Material:		5		
Screen Depth UOM:		ft		
Screen Diameter UOM:		inch		
Screen Diameter:		1.75		
<u>Water Details</u>				
Water ID:		1004315509		
Layer:				

Map Key	Number of Records	Elevation (m)	Site	DB
---------	-------------------	---------------	------	----

Kind Code:
 Kind:
 Water Found Depth:
 Water Found Depth UOM: ft

Hole Diameter

Hole ID: 1004315508
 Diameter: 3.25
 Depth From: 0.00
 Depth To: 12.00
 Hole Depth UOM: ft
 Hole Diameter UOM: inch

190 1 of 1 294.8 CALEDON ON WWIS

<p>Well ID: 7185158 Construction Date: Primary Water Use: Sec. Water Use: Final Well Status: Abandoned-Other Water Type: Casing Material: Audit No: Z131687 Tag: Construction Method: Elevation (m): Elevation Reliability: Depth to Bedrock: Well Depth: Overburden/Bedrock: Pump Rate: Static Water Level: Flowing (Y/N): Flow Rate: Clear/Cloudy:</p>	<p>Data Entry Status: Data Src: Date Received: 8/9/2012 Selected Flag: 1 Abandonment Rec: Yes Contractor: 6032 Form Version: 7 Owner: Street Name: OLD CHURCH RD/MARILYN ST County: PEEL Municipality: CALEDON TOWN (ALBION) Site Info: Lot: Concession: Concession Name: Easting NAD83: Northing NAD83: Zone: UTM Reliability:</p>
---	---

Bore Hole Information

<p>Bore Hole ID: 1004102806 DP2BR: Code OB: Code OB Desc: Open Hole: Elevation: 295.38034 Elevrc: Remarks: Elevrc Desc: Location Source Date: Improvement Location Source: Improvement Location Method: Source Revision Comment: Supplier Comment:</p>	<p>Spatial Status: Cluster Kind: UTMRC: 4 UTMRC Desc: margin of error : 30 m - 100 m Location Method: wwr Org CS: UTM83 Date Completed: 7/13/2012</p>
---	---

Annular Space/Abandonment Sealing Record

Plug ID: 1004397267
 Layer: 1
 Plug From: 0.00
 Plug To: 25.00

Map Key	Number of Records	Elevation (m)	Site	DB
<hr/>				
Plug Depth UOM:		ft		
Plug ID:		1004397268		
Layer:		2		
Plug From:		0.00		
Plug To:		30.00		
Plug Depth UOM:		ft		
Plug ID:		1004397269		
Layer:		3		
Plug From:		0.00		
Plug To:		30.00		
Plug Depth UOM:		ft		
Plug ID:		1004397270		
Layer:		4		
Plug From:		0.00		
Plug To:		30.00		
Plug Depth UOM:		ft		
<u>Method of Construction & Well Use</u>				
Method Construction ID:		1004397266		
Method Construction Code:				
Method Construction:				
Other Method Construction:				
<u>Pipe Information</u>				
Pipe ID:		1004397260		
Casing No:		0		
Comment:				
Alt Name:				
<u>Construction Record - Casing</u>				
Casing ID:		1004397264		
Layer:				
Material:				
Open Hole or Material:				
Depth From:				
Depth To:				
Casing Diameter:				
Casing Diameter UOM:		inch		
Casing Depth UOM:		ft		
<u>Construction Record - Screen</u>				
Screen ID:		1004397265		
Layer:				
Slot:				
Screen Top Depth:				
Screen End Depth:				
Screen Material:				
Screen Depth UOM:		ft		
Screen Diameter UOM:		inch		
Screen Diameter:				

Water Details

Map Key	Number of Records	Elevation (m)	Site	DB
Water ID:		1004397263		
Layer:				
Kind Code:				
Kind:				
Water Found Depth:				
Water Found Depth UOM:		ft		
<u>Hole Diameter</u>				
Hole ID:		1004397262		
Diameter:				
Depth From:				
Depth To:				
Hole Depth UOM:		ft		
Hole Diameter UOM:		inch		
191	1 of 1	294.7	ON	WWIS
Well ID:	4900677			
Construction Date:				
Primary Water Use:	Domestic			
Sec. Water Use:	0			
Final Well Status:	Water Supply			
Water Type:				
Casing Material:				
Audit No:				
Tag:				
Construction Method:				
Elevation (m):				
Elevation Reliability:				
Depth to Bedrock:				
Well Depth:				
Overburden/Bedrock:				
Pump Rate:				
Static Water Level:				
Flowing (Y/N):				
Flow Rate:				
Clear/Cloudy:				
Data Entry Status:				1
Data Src:				6/27/1967
Date Received:				1
Selected Flag:				
Abandonment Rec:				3612
Contractor:				1
Form Version:				
Owner:				
Street Name:				
County:			PEEL	
Municipality:			CALEDON TOWN (CALEDON EAST)	
Site Info:				
Lot:				
Concession:				
Concession Name:				
Easting NAD83:				
Northing NAD83:				
Zone:				
UTM Reliability:				
<u>Bore Hole Information</u>				
Bore Hole ID:	10315525			
DP2BR:				
Code OB:	o			
Code OB Desc:	Overburden			
Open Hole:				
Elevation:	294.433654			
Elevrc:				
Remarks:				
Elevrc Desc:				
Location Source Date:				
Improvement Location Source:				
Improvement Location Method:				
Source Revision Comment:				
Supplier Comment:				
<u>Overburden and Bedrock Materials Interval</u>				
Formation ID:	932031133			
Layer:	1			
Spatial Status:				
Cluster Kind:				
UTMRC:	5			
UTMRC Desc:	margin of error : 100 m - 300 m			
Location Method:	p5			
Org CS:				
Date Completed:	5/22/1967			

Map Key	Number of Records	Elevation (m)	Site	DB
Color:				
General Color:				
Mat1:		02		
Most Common Material:		TOPSOIL		
Mat2:				
Other Materials:				
Mat3:				
Other Materials:				
Formation Top Depth:		0.00		
Formation End Depth:		1.00		
Formation End Depth UOM:		ft		
Formation ID:		932031134		
Layer:		2		
Color:				
General Color:				
Mat1:		10		
Most Common Material:		COARSE SAND		
Mat2:				
Other Materials:				
Mat3:				
Other Materials:				
Formation Top Depth:		1.00		
Formation End Depth:		12.00		
Formation End Depth UOM:		ft		
Formation ID:		932031135		
Layer:		3		
Color:				
General Color:				
Mat1:		11		
Most Common Material:		GRAVEL		
Mat2:		09		
Other Materials:		MEDIUM SAND		
Mat3:				
Other Materials:				
Formation Top Depth:		12.00		
Formation End Depth:		20.00		
Formation End Depth UOM:		ft		
<u>Method of Construction & Well Use</u>				
Method Construction ID:		964900677		
Method Construction Code:		6		
Method Construction:		Boring		
Other Method Construction:				
<u>Pipe Information</u>				
Pipe ID:		10864095		
Casing No:		1		
Comment:				
Alt Name:				
<u>Construction Record - Casing</u>				
Casing ID:		930521704		
Layer:		1		
Material:		3		
Open Hole or Material:		CONCRETE		
Depth From:				
Depth To:		20.00		

Map Key	Number of Records	Elevation (m)	Site	DB
---------	-------------------	---------------	------	----

Casing Diameter: 36.00
Casing Diameter UOM: inch
Casing Depth UOM: ft

Results of Well Yield Testing

Pump Test ID: 994900677
Pump Set At:
Static Level: 12.00
Final Level After Pumping: 17.00
Recommended Pump Depth: 19.00
Pumping Rate: 3.00
Flowing Rate:
Recommended Pump Rate: 3.00
Levels UOM: ft
Rate UOM: GPM
Water State After Test Code: 1
Water State After Test: CLEAR
Pumping Test Method: 1
Pumping Duration HR:
Pumping Duration MIN:
Flowing: N

Water Details

Water ID: 933788620
Layer: 1
Kind Code: 1
Kind: FRESH
Water Found Depth: 12.00
Water Found Depth UOM: ft

192	1 of 1	295.9	Guy Garfar Auto Recycling<UNOFFICIAL> 19 Borland Crescent, Caledon E Caledon ON	SPL
---------------------	--------	-------	--	------------

Ref No: 3181-936QQE	Site Address: 19 Borland Crescent, Caledon E
Contaminant Name: HYDRAULIC OIL	Site Conc:
Contaminant Code: 15	Site Lot:
Contaminant Limit 1:	Site County/District: Caledon
Contam. Limit Freq 1:	Site Municipality:
Contaminant UN No 1:	Site Postal Code:
Contaminant Qty: 45.4 L	Sector Type: Truck - Transport/Hauling
MOE Reported Dt: 20-DEC-12	Source Type:
Health/Env Conseq:	Receiving Medium:
Incident Dt: 20-DEC-12	Receiving Env:
Incident Cause: Leak/Break	Environment Impact: Confirmed
Incident Event:	Nature of Impact: Soil Contamination
Incident Reason: Equipment Failure	SAC Action Class: Land Spills
Incident Summary: Borland Crescent - hydraulic oil to grd	

193	1 of 1	294.9	UNKNOWN OLD CHURCH RD & MARILYN ST CALEDON ON	SPL
---------------------	--------	-------	--	------------

Ref No: 191542	Site Address:
Contaminant Name:	Site Conc:
Contaminant Code:	Site Lot:
Contaminant Limit 1:	Site County/District:
Contam. Limit Freq 1:	Site Municipality: 21401
Contaminant UN No 1:	Site Postal Code:

Map Key	Number of Records	Elevation (m)	Site	DB
Contaminant Qty: MOE Reported Dt: 12/4/2000 Health/Env Conseq: Incident Dt: 12/4/2000 Incident Cause: UNKNOWN Incident Event: Incident Reason: UNKNOWN Incident Summary: SPILL OF 5-10L MOTOR OIL AT STORM SEWER OUTFALL DEAD ANIMAL FOUND.		Sector Type: Source Type: Receiving Medium: WATER Receiving Env: Environment Impact: POSSIBLE Nature of Impact: Water course or lake SAC Action Class:		

194	1 of 1	295.9	lot 21 con 1 CALEDON EAST ON	WWIS
Well ID: 7219791 Construction Date: Primary Water Use: Sec. Water Use: Final Well Status: Abandoned-Other Water Type: Casing Material: Audit No: Z180528 Tag: Construction Method: Elevation (m): Elevation Reliability: Depth to Bedrock: Well Depth: Overburden/Bedrock: Pump Rate: Static Water Level: Flowing (Y/N): Flow Rate: Clear/Cloudy:		Data Entry Status: Data Src: Date Received: 5/5/2014 Selected Flag: 1 Abandonment Rec: Contractor: 7147 Form Version: 7 Owner: Street Name: 5 GREER STREET County: PEEL Municipality: CALEDON TOWN (ALBION) Site Info: Lot: 021 Concession: 01 Concession Name: CON Easting NAD83: Northing NAD83: Zone: UTM Reliability:		

Bore Hole Information

Bore Hole ID: 1004735374 DP2BR: Code OB: Code OB Desc: Open Hole: Elevation: 295.75592 Elevrc: Remarks: Elevrc Desc: Location Source Date: Improvement Location Source: Improvement Location Method: Source Revision Comment: Supplier Comment:		Spatial Status: Cluster Kind: UTMRC: 4 UTMRC Desc: margin of error : 30 m - 100 m Location Method: wwr Org CS: UTM83 Date Completed: 4/17/2014		
--	--	---	--	--

Annular Space/Abandonment Sealing Record

Plug ID: 1005142167 Layer: 1 Plug From: 0.00 Plug To: 0.30 Plug Depth UOM: ft	Plug ID: 1005142168 Layer: 2
--	---

Map Key	Number of Records	Elevation (m)	Site	DB
Plug From:		0.30		
Plug To:		0.90		
Plug Depth UOM:		ft		
Plug ID:		1005142169		
Layer:		3		
Plug From:		0.90		
Plug To:		4.30		
Plug Depth UOM:		ft		
Plug ID:		1005142170		
Layer:		4		
Plug From:		4.30		
Plug To:		4.90		
Plug Depth UOM:		ft		
<u>Method of Construction & Well Use</u>				
Method Construction ID:		1005142166		
Method Construction Code:				
Method Construction:				
Other Method Construction:				
<u>Pipe Information</u>				
Pipe ID:		1005142160		
Casing No:		0		
Comment:				
Alt Name:				
<u>Construction Record - Casing</u>				
Casing ID:		1005142164		
Layer:		1		
Material:		3		
Open Hole or Material:		CONCRETE		
Depth From:		0.00		
Depth To:		4.90		
Casing Diameter:		76.00		
Casing Diameter UOM:		inch		
Casing Depth UOM:		ft		
<u>Construction Record - Screen</u>				
Screen ID:		1005142165		
Layer:				
Slot:				
Screen Top Depth:				
Screen End Depth:				
Screen Material:				
Screen Depth UOM:		ft		
Screen Diameter UOM:		inch		
Screen Diameter:				
<u>Water Details</u>				
Water ID:		1005142163		
Layer:		1		
Kind Code:		1		
Kind:		FRESH		

Water Found Depth: 4.60
Water Found Depth UOM: ft

Hole Diameter

Hole ID: 1005142162
Diameter: 76.00
Depth From: 0.00
Depth To: 4.90
Hole Depth UOM: ft
Hole Diameter UOM: inch

[195](#)

1 of 1

292.9

ON

WWIS

Well ID: 4900676
Construction Date:
Primary Water Use: Not Used
Sec. Water Use: 0
Final Well Status: Test Hole
Water Type:
Casing Material:
Audit No:
Tag:
Construction Method:
Elevation (m):
Elevation Reliability:
Depth to Bedrock:
Well Depth:
Overburden/Bedrock:
Pump Rate:
Static Water Level:
Flowing (Y/N):
Flow Rate:
Clear/Cloudy:

Data Entry Status:
Data Src: 1
Date Received: 3/13/1959
Selected Flag: 1
Abandonment Rec:
Contractor: 2904
Form Version: 1
Owner:
Street Name:
County: PEEL
Municipality: CALEDON TOWN (CALEDON EAST)
Site Info:
Lot:
Concession:
Concession Name:
Easting NAD83:
Northing NAD83:
Zone:
UTM Reliability:

Bore Hole Information

Bore Hole ID: 10315524
DP2BR: 78
Code OB: h
Code OB Desc: Mixed in a Layer
Open Hole:
Elevation: 293.120971
Elevrc:
Remarks:
Elevrc Desc:
Location Source Date:
Improvement Location Source:
Improvement Location Method:
Source Revision Comment:
Supplier Comment:

Spatial Status:
Cluster Kind:
UTMRC: 5
UTMRC Desc: margin of error : 100 m - 300 m
Location Method: p5
Org CS:
Date Completed: 12/22/1958

Overburden and Bedrock

Materials Interval

Formation ID: 932031125
Layer: 1
Color: 8
General Color: BLACK
Mat1: 02
Most Common Material: TOPSOIL

Map Key	Number of Records	Elevation (m)	Site	DB
Mat2:				
Other Materials:				
Mat3:				
Other Materials:				
Formation Top Depth:		0.00		
Formation End Depth:		1.00		
Formation End Depth UOM:		ft		
Formation ID:		932031126		
Layer:		2		
Color:		6		
General Color:		BROWN		
Mat1:		05		
Most Common Material:		CLAY		
Mat2:		08		
Other Materials:		FINE SAND		
Mat3:		12		
Other Materials:		STONES		
Formation Top Depth:		1.00		
Formation End Depth:		18.00		
Formation End Depth UOM:		ft		
Formation ID:		932031127		
Layer:		3		
Color:		2		
General Color:		GREY		
Mat1:		08		
Most Common Material:		FINE SAND		
Mat2:				
Other Materials:				
Mat3:				
Other Materials:				
Formation Top Depth:		18.00		
Formation End Depth:		35.00		
Formation End Depth UOM:		ft		
Formation ID:		932031128		
Layer:		4		
Color:		2		
General Color:		GREY		
Mat1:		08		
Most Common Material:		FINE SAND		
Mat2:		05		
Other Materials:		CLAY		
Mat3:				
Other Materials:				
Formation Top Depth:		35.00		
Formation End Depth:		41.00		
Formation End Depth UOM:		ft		
Formation ID:		932031129		
Layer:		5		
Color:				
General Color:				
Mat1:		07		
Most Common Material:		QUICKSAND		
Mat2:				
Other Materials:				
Mat3:				
Other Materials:				
Formation Top Depth:		41.00		
Formation End Depth:		66.00		
Formation End Depth UOM:		ft		
Formation ID:		932031130		
Layer:		6		

Map Key	Number of Records	Elevation (m)	Site	DB
Color:		2		
General Color:		GREY		
Mat1:		05		
Most Common Material:		CLAY		
Mat2:				
Other Materials:				
Mat3:				
Other Materials:				
Formation Top Depth:		66.00		
Formation End Depth:		78.00		
Formation End Depth UOM:		ft		
Formation ID:		932031131		
Layer:		7		
Color:				
General Color:				
Mat1:		14		
Most Common Material:		HARDPAN		
Mat2:		17		
Other Materials:		SHALE		
Mat3:				
Other Materials:				
Formation Top Depth:		78.00		
Formation End Depth:		81.00		
Formation End Depth UOM:		ft		
Formation ID:		932031132		
Layer:		8		
Color:				
General Color:				
Mat1:		17		
Most Common Material:		SHALE		
Mat2:		09		
Other Materials:		MEDIUM SAND		
Mat3:				
Other Materials:				
Formation Top Depth:		81.00		
Formation End Depth:		126.00		
Formation End Depth UOM:		ft		
<u>Method of Construction & Well Use</u>				
Method Construction ID:		964900676		
Method Construction Code:		1		
Method Construction:		Cable Tool		
Other Method Construction:				
<u>Pipe Information</u>				
Pipe ID:		10864094		
Casing No:		1		
Comment:				
Alt Name:				
<u>Construction Record - Casing</u>				
Casing ID:		930521702		
Layer:		1		
Material:		1		
Open Hole or Material:		STEEL		
Depth From:				
Depth To:		82.00		

Casing Diameter: 6.00
Casing Diameter UOM: inch
Casing Depth UOM: ft

Casing ID: 930521703
Layer: 2
Material: 4
Open Hole or Material: OPEN HOLE
Depth From:
Depth To: 126.00
Casing Diameter: 6.00
Casing Diameter UOM: inch
Casing Depth UOM: ft

Results of Well Yield Testing

Pump Test ID: 994900676
Pump Set At:
Static Level: 2.00
Final Level After Pumping: 120.00
Recommended Pump Depth: 95.00
Pumping Rate: 13.00
Flowing Rate:
Recommended Pump Rate: 9.00
Levels UOM: ft
Rate UOM: GPM
Water State After Test Code: 1
Water State After Test: CLEAR
Pumping Test Method: 1
Pumping Duration HR: 4
Pumping Duration MIN: 0
Flowing: N

Water Details

Water ID: 933788618
Layer: 1
Kind Code: 1
Kind: FRESH
Water Found Depth: 83.00
Water Found Depth UOM: ft

Water ID: 933788619
Layer: 2
Kind Code: 1
Kind: FRESH
Water Found Depth: 95.00
Water Found Depth UOM: ft

[196](#)

1 of 1

293.8

lot 21 con 1
ON

WWIS

Well ID: 4900042
Construction Date:
Primary Water Use: Not Used
Sec. Water Use: 0
Final Well Status: Test Hole
Water Type:
Casing Material:
Audit No:
Tag:
Construction Method:
Elevation (m):

Data Entry Status:
Data Src: 1
Date Received: 2/10/1960
Selected Flag: 1
Abandonment Rec:
Contractor: 2801
Form Version: 1
Owner:
Street Name:
County: PEEL
Municipality: CALEDON TOWN (ALBION)

Map Key	Number of Records	Elevation (m)	Site	DB
---------	-------------------	---------------	------	----

Elevation Reliability:			Site Info:	
Depth to Bedrock:			Lot:	021
Well Depth:			Concession:	01
Overburden/Bedrock:			Concession Name:	CON
Pump Rate:			Easting NAD83:	
Static Water Level:			Northing NAD83:	
Flowing (Y/N):			Zone:	
Flow Rate:			UTM Reliability:	
Clear/Cloudy:				

Bore Hole Information

Bore Hole ID:	10314890	Spatial Status:	
DP2BR:		Cluster Kind:	
Code OB:	o	UTMRC:	5
Code OB Desc:	Overburden	UTMRC Desc:	margin of error : 100 m - 300 m
Open Hole:		Location Method:	p5
Elevation:	294.693542	Org CS:	
Elevrc:		Date Completed:	12/3/1959
Remarks:			
Elevrc Desc:			
Location Source Date:			
Improvement Location Source:			
Improvement Location Method:			
Source Revision Comment:			
Supplier Comment:			

Overburden and Bedrock
Materials Interval

Formation ID:	932028452
Layer:	1
Color:	
General Color:	
Mat1:	02
Most Common Material:	TOPSOIL
Mat2:	
Other Materials:	
Mat3:	
Other Materials:	
Formation Top Depth:	0.00
Formation End Depth:	1.00
Formation End Depth UOM:	ft
Formation ID:	932028453
Layer:	2
Color:	
General Color:	
Mat1:	08
Most Common Material:	FINE SAND
Mat2:	13
Other Materials:	BOULDERS
Mat3:	
Other Materials:	
Formation Top Depth:	1.00
Formation End Depth:	8.00
Formation End Depth UOM:	ft
Formation ID:	932028454
Layer:	3
Color:	
General Color:	
Mat1:	09
Most Common Material:	MEDIUM SAND

Map Key	Number of Records	Elevation (m)	Site	DB
Mat2:		11		
Other Materials:		GRAVEL		
Mat3:		13		
Other Materials:		BOULDERS		
Formation Top Depth:		8.00		
Formation End Depth:		30.00		
Formation End Depth UOM:		ft		
Formation ID:		932028455		
Layer:		4		
Color:				
General Color:				
Mat1:		09		
Most Common Material:		MEDIUM SAND		
Mat2:		11		
Other Materials:		GRAVEL		
Mat3:				
Other Materials:				
Formation Top Depth:		30.00		
Formation End Depth:		41.00		
Formation End Depth UOM:		ft		
Formation ID:		932028456		
Layer:		5		
Color:				
General Color:				
Mat1:		09		
Most Common Material:		MEDIUM SAND		
Mat2:		05		
Other Materials:		CLAY		
Mat3:				
Other Materials:				
Formation Top Depth:		41.00		
Formation End Depth:		51.00		
Formation End Depth UOM:		ft		
Formation ID:		932028457		
Layer:		6		
Color:				
General Color:				
Mat1:		08		
Most Common Material:		FINE SAND		
Mat2:		05		
Other Materials:		CLAY		
Mat3:				
Other Materials:				
Formation Top Depth:		51.00		
Formation End Depth:		61.00		
Formation End Depth UOM:		ft		
<u>Method of Construction & Well Use</u>				
Method Construction ID:		964900042		
Method Construction Code:		2		
Method Construction:		Rotary (Convent.)		
Other Method Construction:				
<u>Pipe Information</u>				
Pipe ID:		10863460		
Casing No:		1		
Comment:				
Alt Name:				

Construction Record - Casing

Casing ID: 930520919
Layer: 1
Material: 1
Open Hole or Material: STEEL
Depth From:
Depth To: 50.00
Casing Diameter: 2.00
Casing Diameter UOM: inch
Casing Depth UOM: ft

Construction Record - Screen

Screen ID: 933358885
Layer: 1
Slot:
Screen Top Depth: 50.00
Screen End Depth: 61.00
Screen Material:
Screen Depth UOM: ft
Screen Diameter UOM: inch
Screen Diameter: 2.00

Results of Well Yield Testing

Pump Test ID: 994900042
Pump Set At:
Static Level: 8.00
Final Level After Pumping: 14.00
Recommended Pump Depth:
Pumping Rate: 30.00
Flowing Rate:
Recommended Pump Rate:
Levels UOM: ft
Rate UOM: GPM
Water State After Test Code: 1
Water State After Test: CLEAR
Pumping Test Method: 1
Pumping Duration HR: 4
Pumping Duration MIN: 0
Flowing: N

Water Details

Water ID: 933787999
Layer: 1
Kind Code: 1
Kind: FRESH
Water Found Depth: 51.00
Water Found Depth UOM: ft

<u>197</u>	1 of 1	279.9	ON	BORE
----------------------------	--------	-------	----	------

Borehole ID: 589669 Use: Drill Method:: Easting:: 595031 Location Accuracy::	Type: Outcrop Status:: Unknown UTM Zone:: 17 Northing:: 4854160 Orig. Ground Elev m:: 280
---	--

Map Key	Number of Records	Elevation (m)	Site	DB
Elev. Reliability Note::				
Total Depth m::	1.5		DEM Ground Elev m::	280
Township::			Primary Name::	OGS-OLW-62-1309
Lot::			Concession::	
Completion Date::			Municipality:	
Primary Water Use::			Static Water Level::	-999.9
			Sec. Water Use::	
--Details--				
Stratum ID:	218339147		Top Depth(m):	0.0
Bottom Depth(m):	1.5		Stratum Desc:	Di si
198	1 of 1	294.9	ON	BORE
Borehole ID:	591033		Type:	Outcrop
Use:			Status::	Unknown
Drill Method::			UTM Zone::	17
Easting::	591355		Northing::	4858524
Location Accuracy::			Orig. Ground Elev m::	295
Elev. Reliability Note::			DEM Ground Elev m::	295
Total Depth m::	1.2		Primary Name::	OGS-OLW-62-1628
Township::			Concession::	
Lot::			Municipality:	
Completion Date::			Static Water Level::	-999.9
Primary Water Use::			Sec. Water Use::	
--Details--				
Stratum ID:	218339352		Top Depth(m):	0.0
Bottom Depth(m):	1.2		Stratum Desc:	fsa msa
199	1 of 3	293.9	1024066 ONTARIO LTD O/A FUEL STATION 16040 AIRPORT RD RR 5 CALEDON EAST ON L0N 1E0	EXP
Instance No:	9757736			
Instance ID:				
Instance Type:	FS Facility			
Description:				
Status:	EXPIRED			
TSSA Program Area:				
Maximum Hazard Rank:				
Facility Type:				
Expired Date:	1/1/1993			
199	2 of 3	293.9	1024066 ONTARIO LIMITED 16040 AIRPORT ROAD CALEDON EAST ON L7C 1E7	GEN
Generator No.:	ON6267318		PO Box No.:	
Status:			Country:	
Approval Years:	2010		Choice of Contact:	
Contam. Facility:			Co Admin:	
MHSW Facility:			Phone No. Admin:	
SIC Code:	419120			
SIC Description:	Petroleum Product Agents and Brokers			
--Details--				

Map Key	Number of Records	Elevation (m)	Site	DB
<hr/>				
Waste Code:		251		
Waste Description:		OIL SKIMMINGS & SLUDGES		
Waste Code:		221		
Waste Description:		LIGHT FUELS		
<hr/>				
199	3 of 3	293.9	1024066 ONTARIO LTD O/A FUEL STATION 16040 AIRPORT RD N CALEDON EAST ON	PRT
Location ID:		2523		
Type:		retail		
Expiry Date:		1995-12-31		
Capacity (L):		13858		
Licence #:		0076380203		
<hr/>				
200	1 of 1	295.9	lot 21 con 1 ON	WWIS
Well ID:	4900041			
Construction Date:			Data Entry Status:	
Primary Water Use:	Not Used		Data Src:	1
Sec. Water Use:	0		Date Received:	2/10/1960
Final Well Status:	Test Hole		Selected Flag:	1
Water Type:			Abandonment Rec:	
Casing Material:			Contractor:	2801
Audit No:			Form Version:	1
Tag:			Owner:	
Construction Method:			Street Name:	
Elevation (m):			County:	PEEL
Elevation Reliability:			Municipality:	CALEDON TOWN (ALBION)
Depth to Bedrock:			Site Info:	
Well Depth:			Lot:	021
Overburden/Bedrock:			Concession:	01
Pump Rate:			Concession Name:	CON
Static Water Level:			Easting NAD83:	
Flowing (Y/N):			Northing NAD83:	
Flow Rate:			Zone:	
Clear/Cloudy:			UTM Reliability:	
<u>Bore Hole Information</u>				
Bore Hole ID:	10314889		Spatial Status:	
DP2BR:			Cluster Kind:	
Code OB:	o		UTMRC:	5
Code OB Desc:	Overburden		UTMRC Desc:	margin of error : 100 m - 300 m
Open Hole:			Location Method:	p5
Elevation:	296.017547		Org CS:	
Elevrc:			Date Completed:	11/26/1959
Remarks:				
Elevrc Desc:				
Location Source Date:				
Improvement Location Source:				
Improvement Location Method:				
Source Revision Comment:				
Supplier Comment:				
<u>Overburden and Bedrock</u>				
<u>Materials Interval</u>				

Map Key	Number of Records	Elevation (m)	Site	DB
Formation ID:		932028448		
Layer:		1		
Color:				
General Color:				
Mat1:		02		
Most Common Material:		TOPSOIL		
Mat2:				
Other Materials:				
Mat3:				
Other Materials:				
Formation Top Depth:		0.00		
Formation End Depth:		1.00		
Formation End Depth UOM:		ft		
Formation ID:		932028449		
Layer:		2		
Color:				
General Color:				
Mat1:		09		
Most Common Material:		MEDIUM SAND		
Mat2:		11		
Other Materials:		GRAVEL		
Mat3:		13		
Other Materials:		BOULDERS		
Formation Top Depth:		1.00		
Formation End Depth:		44.00		
Formation End Depth UOM:		ft		
Formation ID:		932028450		
Layer:		3		
Color:				
General Color:				
Mat1:		08		
Most Common Material:		FINE SAND		
Mat2:				
Other Materials:				
Mat3:				
Other Materials:				
Formation Top Depth:		44.00		
Formation End Depth:		61.00		
Formation End Depth UOM:		ft		
Formation ID:		932028451		
Layer:		4		
Color:				
General Color:				
Mat1:		08		
Most Common Material:		FINE SAND		
Mat2:		06		
Other Materials:		SILT		
Mat3:		05		
Other Materials:		CLAY		
Formation Top Depth:		61.00		
Formation End Depth:		83.00		
Formation End Depth UOM:		ft		
<u>Method of Construction & Well Use</u>				
Method Construction ID:		964900041		
Method Construction Code:		2		
Method Construction:		Rotary (Convent.)		
Other Method Construction:				

Pipe Information

Pipe ID: 10863459
Casing No: 1
Comment:
Alt Name:

Construction Record - Casing

Casing ID: 930520918
Layer: 1
Material: 1
Open Hole or Material: STEEL
Depth From:
Depth To: 61.00
Casing Diameter: 2.00
Casing Diameter UOM: inch
Casing Depth UOM: ft

Construction Record - Screen

Screen ID: 933358884
Layer: 1
Slot:
Screen Top Depth: 61.00
Screen End Depth: 72.00
Screen Material:
Screen Depth UOM: ft
Screen Diameter UOM: inch
Screen Diameter: 2.00

Results of Well Yield Testing

Pump Test ID: 994900041
Pump Set At:
Static Level: 8.00
Final Level After Pumping: 15.00
Recommended Pump Depth:
Pumping Rate: 30.00
Flowing Rate:
Recommended Pump Rate:
Levels UOM: ft
Rate UOM: GPM
Water State After Test Code: 1
Water State After Test: CLEAR
Pumping Test Method: 1
Pumping Duration HR: 6
Pumping Duration MIN: 0
Flowing: N

Water Details

Water ID: 933787998
Layer: 1
Kind Code: 1
Kind: FRESH
Water Found Depth: 61.00
Water Found Depth UOM: ft

Well ID:	4900040			Data Entry Status:	
Construction Date:				Data Src:	1
Primary Water Use:	Not Used			Date Received:	2/10/1960
Sec. Water Use:	0			Selected Flag:	1
Final Well Status:	Test Hole			Abandonment Rec:	
Water Type:				Contractor:	2801
Casing Material:				Form Version:	1
Audit No:				Owner:	
Tag:				Street Name:	
Construction Method:				County:	PEEL
Elevation (m):				Municipality:	CALEDON TOWN (ALBION)
Elevation Reliability:				Site Info:	
Depth to Bedrock:				Lot:	021
Well Depth:				Concession:	01
Overburden/Bedrock:				Concession Name:	CON
Pump Rate:				Easting NAD83:	
Static Water Level:				Northing NAD83:	
Flowing (Y/N):				Zone:	
Flow Rate:				UTM Reliability:	
Clear/Cloudy:					

Bore Hole Information

Bore Hole ID:	10314888			Spatial Status:	
DP2BR:				Cluster Kind:	
Code OB:	o			UTMRC:	5
Code OB Desc:	Overburden			UTMRC Desc:	margin of error : 100 m - 300 m
Open Hole:				Location Method:	p5
Elevation:	295.476226			Org CS:	
Elevrc:				Date Completed:	11/13/1959
Remarks:					
Elevrc Desc:					
Location Source Date:					
Improvement Location Source:					
Improvement Location Method:					
Source Revision Comment:					
Supplier Comment:					

Overburden and Bedrock

Materials Interval

Formation ID:	932028440
Layer:	1
Color:	
General Color:	
Mat1:	02
Most Common Material:	TOPSOIL
Mat2:	
Other Materials:	
Mat3:	
Other Materials:	
Formation Top Depth:	0.00
Formation End Depth:	1.00
Formation End Depth UOM:	ft
Formation ID:	932028441
Layer:	2
Color:	
General Color:	
Mat1:	08
Most Common Material:	FINE SAND
Mat2:	05
Other Materials:	CLAY

Map Key	Number of Records	Elevation (m)	Site	DB
Mat3:				
Other Materials:				
Formation Top Depth:		1.00		
Formation End Depth:		4.00		
Formation End Depth UOM:		ft		
Formation ID:		932028442		
Layer:		3		
Color:				
General Color:				
Mat1:		09		
Most Common Material:		MEDIUM SAND		
Mat2:		11		
Other Materials:		GRAVEL		
Mat3:				
Other Materials:				
Formation Top Depth:		4.00		
Formation End Depth:		15.00		
Formation End Depth UOM:		ft		
Formation ID:		932028443		
Layer:		4		
Color:				
General Color:				
Mat1:		09		
Most Common Material:		MEDIUM SAND		
Mat2:		11		
Other Materials:		GRAVEL		
Mat3:		13		
Other Materials:		BOULDERS		
Formation Top Depth:		15.00		
Formation End Depth:		31.00		
Formation End Depth UOM:		ft		
Formation ID:		932028444		
Layer:		5		
Color:				
General Color:				
Mat1:		10		
Most Common Material:		COARSE SAND		
Mat2:		11		
Other Materials:		GRAVEL		
Mat3:				
Other Materials:				
Formation Top Depth:		31.00		
Formation End Depth:		37.00		
Formation End Depth UOM:		ft		
Formation ID:		932028445		
Layer:		6		
Color:				
General Color:				
Mat1:		09		
Most Common Material:		MEDIUM SAND		
Mat2:		11		
Other Materials:		GRAVEL		
Mat3:		13		
Other Materials:		BOULDERS		
Formation Top Depth:		37.00		
Formation End Depth:		42.00		
Formation End Depth UOM:		ft		
Formation ID:		932028446		
Layer:		7		
Color:				
General Color:				

Map Key	Number of Records	Elevation (m)	Site	DB
Mat1:		10		
Most Common Material:		COARSE SAND		
Mat2:		11		
Other Materials:		GRAVEL		
Mat3:				
Other Materials:				
Formation Top Depth:		42.00		
Formation End Depth:		55.00		
Formation End Depth UOM:		ft		
Formation ID:		932028447		
Layer:		8		
Color:				
General Color:				
Mat1:		09		
Most Common Material:		MEDIUM SAND		
Mat2:		05		
Other Materials:		CLAY		
Mat3:		11		
Other Materials:		GRAVEL		
Formation Top Depth:		55.00		
Formation End Depth:		61.00		
Formation End Depth UOM:		ft		
<u>Method of Construction & Well Use</u>				
Method Construction ID:		964900040		
Method Construction Code:		2		
Method Construction:		Rotary (Convent.)		
Other Method Construction:				
<u>Pipe Information</u>				
Pipe ID:		10863458		
Casing No:		1		
Comment:				
Alt Name:				
<u>Construction Record - Casing</u>				
Casing ID:		930520917		
Layer:		1		
Material:		1		
Open Hole or Material:		STEEL		
Depth From:				
Depth To:		51.00		
Casing Diameter:		2.00		
Casing Diameter UOM:		inch		
Casing Depth UOM:		ft		
<u>Construction Record - Screen</u>				
Screen ID:		933358883		
Layer:		1		
Slot:				
Screen Top Depth:		51.00		
Screen End Depth:		61.00		
Screen Material:				
Screen Depth UOM:		ft		
Screen Diameter UOM:		inch		
Screen Diameter:		2.00		

Results of Well Yield Testing

Pump Test ID: 994900040
Pump Set At:
Static Level: 8.00
Final Level After Pumping: 12.00
Recommended Pump Depth:
Pumping Rate: 16.00
Flowing Rate:
Recommended Pump Rate:
Levels UOM: ft
Rate UOM: GPM
Water State After Test Code: 1
Water State After Test: CLEAR
Pumping Test Method: 1
Pumping Duration HR: 3
Pumping Duration MIN: 0
Flowing: N

Water Details

Water ID: 933787997
Layer: 1
Kind Code: 2
Kind: SALTY
Water Found Depth: 55.00
Water Found Depth UOM: ft

[202](#) 1 of 4 **293.9** ON [WWIS](#)

<p> Well ID: 7173515 Construction Date: Primary Water Use: Monitoring and Test Hole Sec. Water Use: 0 Final Well Status: Observation Wells Water Type: Casing Material: Audit No: Z131914 Tag: A111598 Construction Method: Elevation (m): Elevation Reliability: Depth to Bedrock: Well Depth: Overburden/Bedrock: Pump Rate: Static Water Level: Flowing (Y/N): Flow Rate: Clear/Cloudy: </p>	<p> Data Entry Status: Data Src: Date Received: 6/2/2011 Selected Flag: 1 Abandonment Rec: Contractor: 7241 Form Version: 7 Owner: Street Name: 16040 AIRPORT RD County: PEEL Municipality: CALEDON TOWN (CALEDON EAST) Site Info: Lot: Concession: Concession Name: Easting NAD83: Northing NAD83: Zone: UTM Reliability: </p>
--	--

Bore Hole Information

<p> Bore Hole ID: 1003619530 DP2BR: Code OB: Code OB Desc: Open Hole: Elevation: 293.459808 Elevrc: </p>	<p> Spatial Status: Cluster Kind: UTMRC: 4 UTMRC Desc: margin of error : 30 m - 100 m Location Method: wwr Org CS: UTM83 Date Completed: 5/10/2011 </p>
---	--

Remarks:
Elevrc Desc:
Location Source Date:
Improvement Location Source:
Improvement Location Method:
Source Revision Comment:
Supplier Comment:

Overburden and Bedrock Materials Interval

Formation ID: 1003719859
Layer: 1
Color: 6
General Color: BROWN
Mat1: 28
Most Common Material: SAND
Mat2: 11
Other Materials: GRAVEL
Mat3: 85
Other Materials: SOFT
Formation Top Depth: 0.00
Formation End Depth: 10.00
Formation End Depth UOM: ft

Formation ID: 1003719860
Layer: 2
Color: 2
General Color: GREY
Mat1: 28
Most Common Material: SAND
Mat2: 91
Other Materials: WATER-BEARING
Mat3:
Other Materials:
Formation Top Depth: 10.00
Formation End Depth: 20.00
Formation End Depth UOM: ft

Annular Space/Abandonment Sealing Record

Plug ID: 1003719869
Layer: 1
Plug From: 0.00
Plug To: 1.00
Plug Depth UOM: ft

Plug ID: 1003719870
Layer: 2
Plug From: 1.00
Plug To: 4.00
Plug Depth UOM: ft

Plug ID: 1003719871
Layer: 3
Plug From: 4.00
Plug To: 20.00
Plug Depth UOM: ft

Method of Construction & Well Use

Method Construction ID: 1003719867
Method Construction Code: D
Method Construction: Direct Push
Other Method Construction:

Pipe Information

Pipe ID: 1003719858
Casing No: 0
Comment:
Alt Name:

Construction Record - Casing

Casing ID: 1003719863
Layer: 1
Material: 5
Open Hole or Material: PLASTIC
Depth From: 0.00
Depth To: 5.00
Casing Diameter: 1.25
Casing Diameter UOM: inch
Casing Depth UOM: ft

Construction Record - Screen

Screen ID: 1003719864
Layer: 1
Slot: 10
Screen Top Depth: 5.00
Screen End Depth: 20.00
Screen Material: 5
Screen Depth UOM: ft
Screen Diameter UOM: inch
Screen Diameter: 15.00

Water Details

Water ID: 1003719862
Layer:
Kind Code:
Kind:
Water Found Depth:
Water Found Depth UOM: ft

Hole Diameter

Hole ID: 1003719861
Diameter: 3.25
Depth From: 0.00
Depth To: 20.00
Hole Depth UOM: ft
Hole Diameter UOM: inch

[202](#)

2 of 4

293.9

CALEDON EAST ON

WWIS

Well ID: 7163747
Construction Date:
Primary Water Use: Monitoring and Test Hole

Data Entry Status:
Data Src:
Date Received: 6/2/2011

Sec. Water Use:	0		Selected Flag:	1
Final Well Status:	Monitoring and Test Hole		Abandonment Rec:	
Water Type:			Contractor:	7241
Casing Material:			Form Version:	7
Audit No:	Z131913		Owner:	
Tag:	A111591		Street Name:	16040 AIRPORT ROAD
Construction Method:			County:	PEEL
Elevation (m):			Municipality:	CALEDON TOWN (CALEDON EAST)
Elevation Reliability:			Site Info:	WKQ-003773 A0-A03
Depth to Bedrock:			Lot:	
Well Depth:			Concession:	
Overburden/Bedrock:			Concession Name:	
Pump Rate:			Easting NAD83:	
Static Water Level:			Northing NAD83:	
Flowing (Y/N):			Zone:	
Flow Rate:			UTM Reliability:	
Clear/Cloudy:				

Bore Hole Information

Bore Hole ID:	1003516530		Spatial Status:	
DP2BR:			Cluster Kind:	
Code OB:			UTMRC:	3
Code OB Desc:			UTMRC Desc:	margin of error : 10 - 30 m
Open Hole:			Location Method:	wwr
Elevation:	293.459808		Org CS:	UTM83
Elevrc:			Date Completed:	5/10/2011
Remarks:				
Elevrc Desc:				
Location Source Date:				
Improvement Location Source:				
Improvement Location Method:				
Source Revision Comment:				
Supplier Comment:				

Overburden and Bedrock

Materials Interval

Formation ID:	1003790289			
Layer:	1			
Color:	6			
General Color:	BROWN			
Mat1:	28			
Most Common Material:	SAND			
Mat2:	11			
Other Materials:	GRAVEL			
Mat3:	85			
Other Materials:	SOFT			
Formation Top Depth:	0.00			
Formation End Depth:	10.00			
Formation End Depth UOM:	ft			

Formation ID:	1003790290			
Layer:	2			
Color:	2			
General Color:	GREY			
Mat1:	28			
Most Common Material:	SAND			
Mat2:				
Other Materials:				
Mat3:	91			
Other Materials:	WATER-BEARING			
Formation Top Depth:	10.00			
Formation End Depth:	20.00			

Map Key	Number of Records	Elevation (m)	Site	DB
Formation End Depth UOM:		ft		
<u>Annular Space/Abandonment Sealing Record</u>				
Plug ID:		1003790299		
Layer:		1		
Plug From:		0.00		
Plug To:		1.00		
Plug Depth UOM:		ft		
Plug ID:		1003790300		
Layer:		2		
Plug From:		1.00		
Plug To:		4.00		
Plug Depth UOM:		ft		
Plug ID:		1003790301		
Layer:		3		
Plug From:		4.00		
Plug To:		20.00		
Plug Depth UOM:		ft		
<u>Method of Construction & Well Use</u>				
Method Construction ID:		1003790297		
Method Construction Code:		B		
Method Construction:		Other Method		
Other Method Construction:		DIRECT PUSH		
<u>Pipe Information</u>				
Pipe ID:		1003790288		
Casing No:		0		
Comment:				
Alt Name:				
<u>Construction Record - Casing</u>				
Casing ID:		1003790293		
Layer:		1		
Material:		5		
Open Hole or Material:		PLASTIC		
Depth From:		0.00		
Depth To:		5.00		
Casing Diameter:		1.25		
Casing Diameter UOM:		inch		
Casing Depth UOM:		ft		
<u>Construction Record - Screen</u>				
Screen ID:		1003790294		
Layer:		1		
Slot:		10		
Screen Top Depth:		5.00		
Screen End Depth:		20.00		
Screen Material:		5		
Screen Depth UOM:		ft		
Screen Diameter UOM:		inch		
Screen Diameter:		1.50		

Water Details

Water ID: 1003790292
Layer:
Kind Code:
Kind:
Water Found Depth:
Water Found Depth UOM: ft

Hole Diameter

Hole ID: 1003790291
Diameter: 3.25
Depth From: 0.00
Depth To: 20.00
Hole Depth UOM: ft
Hole Diameter UOM: inch

[202](#)

3 of 4

293.9

CALEDON EAST ON

WWIS

Well ID: 7163746
Construction Date:
Primary Water Use: Monitoring and Test Hole
Sec. Water Use: 0
Final Well Status: Monitoring and Test Hole
Water Type:
Casing Material:
Audit No: Z131912
Tag: A108782
Construction Method:
Elevation (m):
Elevation Reliability:
Depth to Bedrock:
Well Depth:
Overburden/Bedrock:
Pump Rate:
Static Water Level:
Flowing (Y/N):
Flow Rate:
Clear/Cloudy:

Data Entry Status:
Data Src:
Date Received: 6/2/2011
Selected Flag: 1
Abandonment Rec:
Contractor: 7241
Form Version: 7
Owner:
Street Name: 16040 AIRPORT ROAD
County: PEEL
Municipality: CALEDON TOWN (CALEDON EAST)
Site Info: WKQ-003773 A0-A03
Lot:
Concession:
Concession Name:
Easting NAD83:
Northing NAD83:
Zone:
UTM Reliability:

Bore Hole Information

Bore Hole ID: 1003516528
DP2BR:
Code OB:
Code OB Desc:
Open Hole:
Elevation: 293.459808
Elevrc:
Remarks:
Elevrc Desc:
Location Source Date:
Improvement Location Source:
Improvement Location Method:
Source Revision Comment:
Supplier Comment:

Spatial Status:
Cluster Kind:
UTMRC: 3
UTMRC Desc: margin of error : 10 - 30 m
Location Method: wwr
Org CS: UTM83
Date Completed: 5/10/2011

Overburden and Bedrock

Map Key	Number of Records	Elevation (m)	Site	DB
<u>Materials Interval</u>				
Formation ID:		1003790193		
Layer:		1		
Color:		6		
General Color:		BROWN		
Mat1:		28		
Most Common Material:		SAND		
Mat2:		11		
Other Materials:		GRAVEL		
Mat3:		85		
Other Materials:		SOFT		
Formation Top Depth:		0.00		
Formation End Depth:		10.00		
Formation End Depth UOM:		ft		
Formation ID:		1003790194		
Layer:		2		
Color:		2		
General Color:		GREY		
Mat1:		28		
Most Common Material:		SAND		
Mat2:				
Other Materials:				
Mat3:		91		
Other Materials:		WATER-BEARING		
Formation Top Depth:		10.00		
Formation End Depth:		20.00		
Formation End Depth UOM:		ft		
<u>Annular Space/Abandonment Sealing Record</u>				
Plug ID:		1003790203		
Layer:		1		
Plug From:		0.00		
Plug To:		1.00		
Plug Depth UOM:		ft		
Plug ID:		1003790204		
Layer:		2		
Plug From:		1.00		
Plug To:		9.00		
Plug Depth UOM:		ft		
Plug ID:		1003790205		
Layer:		3		
Plug From:		9.00		
Plug To:		20.00		
Plug Depth UOM:		ft		
<u>Method of Construction & Well Use</u>				
Method Construction ID:		1003790201		
Method Construction Code:		B		
Method Construction:		Other Method		
Other Method Construction:		DIRECT PUSH		
<u>Pipe Information</u>				
Pipe ID:		1003790192		
Casing No:		0		

Comment:
Alt Name:

Construction Record - Casing

Casing ID: 1003790197
 Layer: 1
 Material: 5
 Open Hole or Material: PLASTIC
 Depth From: 0.00
 Depth To: 10.00
 Casing Diameter: 1.25
 Casing Diameter UOM: inch
 Casing Depth UOM: ft

Construction Record - Screen

Screen ID: 1003790198
 Layer: 1
 Slot: 10
 Screen Top Depth: 10.00
 Screen End Depth: 20.00
 Screen Material: 5
 Screen Depth UOM: ft
 Screen Diameter UOM: inch
 Screen Diameter: 1.50

Water Details

Water ID: 1003790196
 Layer:
 Kind Code:
 Kind:
 Water Found Depth:
 Water Found Depth UOM: ft

Hole Diameter

Hole ID: 1003790195
 Diameter: 3.25
 Depth From: 0.00
 Depth To: 20.00
 Hole Depth UOM: ft
 Hole Diameter UOM: inch

[202](#)

4 of 4

293.9

CALEDON EAST ON

WWIS

Well ID: 7163748
 Construction Date:
 Primary Water Use: Monitoring and Test Hole
 Sec. Water Use: 0
 Final Well Status: Monitoring and Test Hole
 Water Type:
 Casing Material:
 Audit No: Z131915
 Tag: A111634
 Construction Method:
 Elevation (m):
 Elevation Reliability:
 Depth to Bedrock:

Data Entry Status:
 Data Src:
 Date Received: 6/2/2011
 Selected Flag: 1
 Abandonment Rec:
 Contractor: 7241
 Form Version: 7
 Owner:
 Street Name: 16040 AIRPORT ROAD
 County: PEEL
 Municipality: CALEDON TOWN (CALEDON EAST)
 Site Info: WKQ-003773 A0-A03
 Lot:

Well Depth:
Overburden/Bedrock:
Pump Rate:
Static Water Level:
Flowing (Y/N):
Flow Rate:
Clear/Cloudy:

Concession:
Concession Name:
Easting NAD83:
Northing NAD83:
Zone:
UTM Reliability:

Bore Hole Information

Bore Hole ID: 1003516532
DP2BR:
Code OB:
Code OB Desc:
Open Hole:
Elevation: 293.459808
Elevrc:
Remarks:
Elevrc Desc:
Location Source Date:
Improvement Location Source:
Improvement Location Method:
Source Revision Comment:
Supplier Comment:

Spatial Status:
Cluster Kind:
UTMRC: 3
UTMRC Desc: margin of error : 10 - 30 m
Location Method: wwr
Org CS: UTM83
Date Completed: 5/10/2011

Overburden and Bedrock

Materials Interval

Formation ID: 1003790343
Layer: 1
Color: 6
General Color: BROWN
Mat1: 28
Most Common Material: SAND
Mat2: 11
Other Materials: GRAVEL
Mat3: 85
Other Materials: SOFT
Formation Top Depth: 0.00
Formation End Depth: 10.00
Formation End Depth UOM: ft

Formation ID: 1003790344
Layer: 2
Color: 2
General Color: GREY
Mat1: 28
Most Common Material: SAND
Mat2:
Other Materials:
Mat3: 91
Other Materials: WATER-BEARING
Formation Top Depth: 10.00
Formation End Depth: 20.00
Formation End Depth UOM: ft

Annular Space/Abandonment

Sealing Record

Plug ID: 1003790353
Layer: 1
Plug From: 0.00
Plug To: 1.00

Map Key	Number of Records	Elevation (m)	Site	DB
Plug Depth UOM:		ft		
Plug ID:		1003790354		
Layer:		2		
Plug From:		1.00		
Plug To:		4.00		
Plug Depth UOM:		ft		
Plug ID:		1003790355		
Layer:		3		
Plug From:		4.00		
Plug To:		20.00		
Plug Depth UOM:		ft		
<u>Method of Construction & Well Use</u>				
Method Construction ID:		1003790351		
Method Construction Code:		B		
Method Construction:		Other Method		
Other Method Construction:		DIRECT PUSH		
<u>Pipe Information</u>				
Pipe ID:		1003790342		
Casing No:		0		
Comment:				
Alt Name:				
<u>Construction Record - Casing</u>				
Casing ID:		1003790347		
Layer:		1		
Material:		5		
Open Hole or Material:		PLASTIC		
Depth From:		0.00		
Depth To:		5.00		
Casing Diameter:		1.25		
Casing Diameter UOM:		inch		
Casing Depth UOM:		ft		
<u>Construction Record - Screen</u>				
Screen ID:		1003790348		
Layer:		1		
Slot:		10		
Screen Top Depth:		5.00		
Screen End Depth:		20.00		
Screen Material:		5		
Screen Depth UOM:		ft		
Screen Diameter UOM:		inch		
Screen Diameter:		1.50		
<u>Water Details</u>				
Water ID:		1003790346		
Layer:				
Kind Code:				
Kind:				
Water Found Depth:				
Water Found Depth UOM:		ft		

Hole Diameter

Hole ID: 1003790345
 Diameter: 3.25
 Depth From: 0.00
 Depth To: 20.00
 Hole Depth UOM: ft
 Hole Diameter UOM: inch

203	1 of 1	294.9	lot 22 con 1 ON	WWIS
---------------------	--------	-------	--------------------	------

Well ID: 4905847	Data Entry Status:
Construction Date:	Data Src: 1
Primary Water Use: Domestic	Date Received: 1/20/1982
Sec. Water Use: 0	Selected Flag: 1
Final Well Status: Water Supply	Abandonment Rec:
Water Type:	Contractor: 3317
Casing Material:	Form Version: 1
Audit No:	Owner:
Tag:	Street Name:
Construction Method:	County: PEEL
Elevation (m):	Municipality: CALEDON TOWN (ALBION)
Elevation Reliability:	Site Info:
Depth to Bedrock:	Lot: 022
Well Depth:	Concession: 01
Overburden/Bedrock:	Concession Name: CON
Pump Rate:	Easting NAD83:
Static Water Level:	Northing NAD83:
Flowing (Y/N):	Zone:
Flow Rate:	UTM Reliability:
Clear/Cloudy:	

Bore Hole Information

Bore Hole ID: 10320527	Spatial Status:
DP2BR:	Cluster Kind:
Code OB: o	UTMRC: 5
Code OB Desc: Overburden	UTMRC Desc: margin of error : 100 m - 300 m
Open Hole:	Location Method: p5
Elevation: 294.661987	Org CS:
Elevrc:	Date Completed: 8/7/1981
Remarks:	
Elevrc Desc:	
Location Source Date:	
Improvement Location Source:	
Improvement Location Method:	
Source Revision Comment:	
Supplier Comment:	

Overburden and Bedrock
Materials Interval

Formation ID: 932051543
 Layer: 1
 Color:
 General Color:
 Mat1: 08
 Most Common Material: FINE SAND
 Mat2: 05
 Other Materials: CLAY

Map Key	Number of Records	Elevation (m)	Site	DB
Mat3:				
Other Materials:				
Formation Top Depth:		0.00		
Formation End Depth:		20.00		
Formation End Depth UOM:		ft		
Formation ID:		932051544		
Layer:		2		
Color:				
General Color:				
Mat1:		28		
Most Common Material:		SAND		
Mat2:		84		
Other Materials:		SILTY		
Mat3:				
Other Materials:				
Formation Top Depth:		20.00		
Formation End Depth:		42.00		
Formation End Depth UOM:		ft		
Formation ID:		932051545		
Layer:		3		
Color:		2		
General Color:		GREY		
Mat1:		05		
Most Common Material:		CLAY		
Mat2:		85		
Other Materials:		SOFT		
Mat3:				
Other Materials:				
Formation Top Depth:		42.00		
Formation End Depth:		57.00		
Formation End Depth UOM:		ft		
Formation ID:		932051546		
Layer:		4		
Color:				
General Color:				
Mat1:		28		
Most Common Material:		SAND		
Mat2:		05		
Other Materials:		CLAY		
Mat3:		74		
Other Materials:		LAYERED		
Formation Top Depth:		57.00		
Formation End Depth:		82.00		
Formation End Depth UOM:		ft		
Formation ID:		932051547		
Layer:		5		
Color:				
General Color:				
Mat1:		09		
Most Common Material:		MEDIUM SAND		
Mat2:		29		
Other Materials:		FINE GRAVEL		
Mat3:		74		
Other Materials:		LAYERED		
Formation Top Depth:		82.00		
Formation End Depth:		87.00		
Formation End Depth UOM:		ft		

Method of Construction & Well Use

Map Key	Number of Records	Elevation (m)	Site	DB
Method Construction ID:		964905847		
Method Construction Code:		2		
Method Construction:		Rotary (Convent.)		
Other Method Construction:				
 <u>Pipe Information</u>				
Pipe ID:		10869097		
Casing No:		1		
Comment:				
Alt Name:				
 <u>Construction Record - Casing</u>				
Casing ID:		930528865		
Layer:		1		
Material:		1		
Open Hole or Material:		STEEL		
Depth From:				
Depth To:		82.00		
Casing Diameter:		5.00		
Casing Diameter UOM:		inch		
Casing Depth UOM:		ft		
Casing ID:		930528866		
Layer:		2		
Material:		3		
Open Hole or Material:		CONCRETE		
Depth From:				
Depth To:		87.00		
Casing Diameter:		5.00		
Casing Diameter UOM:		inch		
Casing Depth UOM:		ft		
 <u>Construction Record - Screen</u>				
Screen ID:		933359862		
Layer:		1		
Slot:		010		
Screen Top Depth:		83.00		
Screen End Depth:		87.00		
Screen Material:				
Screen Depth UOM:		ft		
Screen Diameter UOM:		inch		
Screen Diameter:		5.00		
 <u>Results of Well Yield Testing</u>				
Pump Test ID:		994905847		
Pump Set At:				
Static Level:		0.00		
Final Level After Pumping:		70.00		
Recommended Pump Depth:		75.00		
Pumping Rate:		2.00		
Flowing Rate:				
Recommended Pump Rate:		2.00		
Levels UOM:		ft		
Rate UOM:		GPM		
Water State After Test Code:		1		
Water State After Test:		CLEAR		
Pumping Test Method:		2		
Pumping Duration HR:		3		

Pumping Duration MIN: 0
Flowing: N

Draw Down & Recovery

Pump Test Detail ID: 935047231
Test Type: Draw Down
Test Duration: 60
Test Level: 70.00
Test Level UOM: ft

Water Details

Water ID: 933793858
Layer: 1
Kind Code: 1
Kind: FRESH
Water Found Depth: 83.00
Water Found Depth UOM: ft

[204](#)

1 of 1

294.9

ON

WWIS

Well ID: 4900678
Construction Date:
Primary Water Use: Domestic
Sec. Water Use: 0
Final Well Status: Water Supply
Water Type:
Casing Material:
Audit No:
Tag:
Construction Method:
Elevation (m):
Elevation Reliability:
Depth to Bedrock:
Well Depth:
Overburden/Bedrock:
Pump Rate:
Static Water Level:
Flowing (Y/N):
Flow Rate:
Clear/Cloudy:

Data Entry Status:
Data Src: 1
Date Received: 6/27/1967
Selected Flag: 1
Abandonment Rec:
Contractor: 3612
Form Version: 1
Owner:
Street Name:
County: PEEL
Municipality: CALEDON TOWN (CALEDON EAST)
Site Info:
Lot:
Concession:
Concession Name:
Easting NAD83:
Northing NAD83:
Zone:
UTM Reliability:

Bore Hole Information

Bore Hole ID: 10315526
DP2BR:
Code OB: o
Code OB Desc: Overburden
Open Hole:
Elevation: 294.846893
Elevrc:
Remarks:
Elevrc Desc:
Location Source Date:
Improvement Location Source:
Improvement Location Method:
Source Revision Comment:
Supplier Comment:

Spatial Status:
Cluster Kind:
UTMRC: 5
UTMRC Desc: margin of error : 100 m - 300 m
Location Method: p5
Org CS:
Date Completed: 5/20/1967

Map Key	Number of Records	Elevation (m)	Site	DB
<u>Overburden and Bedrock Materials Interval</u>				
Formation ID:		932031136		
Layer:		1		
Color:				
General Color:				
Mat1:		02		
Most Common Material:		TOPSOIL		
Mat2:				
Other Materials:				
Mat3:				
Other Materials:				
Formation Top Depth:		0.00		
Formation End Depth:		1.00		
Formation End Depth UOM:		ft		
Formation ID:		932031137		
Layer:		2		
Color:				
General Color:				
Mat1:		10		
Most Common Material:		COARSE SAND		
Mat2:				
Other Materials:				
Mat3:				
Other Materials:				
Formation Top Depth:		1.00		
Formation End Depth:		9.00		
Formation End Depth UOM:		ft		
Formation ID:		932031138		
Layer:		3		
Color:				
General Color:				
Mat1:		09		
Most Common Material:		MEDIUM SAND		
Mat2:				
Other Materials:				
Mat3:				
Other Materials:				
Formation Top Depth:		9.00		
Formation End Depth:		18.00		
Formation End Depth UOM:		ft		
Formation ID:		932031139		
Layer:		4		
Color:				
General Color:				
Mat1:		07		
Most Common Material:		QUICKSAND		
Mat2:				
Other Materials:				
Mat3:				
Other Materials:				
Formation Top Depth:		18.00		
Formation End Depth:		20.00		
Formation End Depth UOM:		ft		
<u>Method of Construction & Well Use</u>				
Method Construction ID:		964900678		
Method Construction Code:		6		
Method Construction:		Boring		

Map Key	Number of Records	Elevation (m)	Site	DB
---------	-------------------	---------------	------	----

Other Method Construction:

Pipe Information

Pipe ID: 10864096
Casing No: 1
Comment:
Alt Name:

Construction Record - Casing

Casing ID: 930521705
Layer: 1
Material: 3
Open Hole or Material: CONCRETE
Depth From:
Depth To: 20.00
Casing Diameter: 36.00
Casing Diameter UOM: inch
Casing Depth UOM: ft

Results of Well Yield Testing

Pump Test ID: 994900678
Pump Set At:
Static Level: 9.00
Final Level After Pumping: 17.00
Recommended Pump Depth: 18.00
Pumping Rate: 2.00
Flowing Rate:
Recommended Pump Rate: 2.00
Levels UOM: ft
Rate UOM: GPM
Water State After Test Code: 1
Water State After Test: CLEAR
Pumping Test Method: 1
Pumping Duration HR:
Pumping Duration MIN:
Flowing: N

Water Details

Water ID: 933788621
Layer: 1
Kind Code: 1
Kind: FRESH
Water Found Depth: 9.00
Water Found Depth UOM: ft

205	1 of 1	295.9	1 Russell Mason Ct. Caledon East ON L7C 1G6	EHS
---------------------	--------	-------	--	-----

Postal Code: L7C 1G6
City: Caledon East
Address2:
Address1: 1 Russell Mason Ct.
Provstate: ON
Order No.: 20160307091
Addit. Info Ordered:: Aerial Photos
Report Date: 14-MAR-16
Report Type: Standard Report

Map Key	Number of Records	Elevation (m)	Site	DB
Search Radius (km):		.25		

[206](#) 1 of 5 294.2 lot 20 con 1
CALEDON EAST ON [WWIS](#)

Well ID:	4910305	Data Entry Status:	
Construction Date:		Data Src:	
Primary Water Use:	Not Used	Date Received:	9/26/2006
Sec. Water Use:		Selected Flag:	1
Final Well Status:	Observation Wells	Abandonment Rec:	
Water Type:		Contractor:	7147
Casing Material:		Form Version:	3
Audit No:	Z53721	Owner:	
Tag:	A041545	Street Name:	OLD CHURCH ROAD
Construction Method:		County:	PEEL
Elevation (m):		Municipality:	CALEDON TOWN (ALBION)
Elevation Reliability:		Site Info:	
Depth to Bedrock:		Lot:	020
Well Depth:		Concession:	01
Overburden/Bedrock:		Concession Name:	CON
Pump Rate:		Easting NAD83:	
Static Water Level:		Northing NAD83:	
Flowing (Y/N):		Zone:	
Flow Rate:		UTM Reliability:	
Clear/Cloudy:			

Bore Hole Information

Bore Hole ID:	11694186	Spatial Status:	
DP2BR:		Cluster Kind:	
Code OB:	o	UTMRC:	3
Code OB Desc:	Overburden	UTMRC Desc:	margin of error : 10 - 30 m
Open Hole:		Location Method:	wwr
Elevation:	294.39212	Org CS:	UTM83
Elevrc:		Date Completed:	9/6/2006
Remarks:			
Elevrc Desc:			
Location Source Date:			
Improvement Location Source:			
Improvement Location Method:			
Source Revision Comment:			
Supplier Comment:			

Overburden and Bedrock Materials Interval

Formation ID:	933077603
Layer:	1
Color:	8
General Color:	BLACK
Mat1:	02
Most Common Material:	TOPSOIL
Mat2:	
Other Materials:	
Mat3:	
Other Materials:	
Formation Top Depth:	0.00
Formation End Depth:	0.20
Formation End Depth UOM:	m
Formation ID:	933077604
Layer:	2

Map Key	Number of Records	Elevation (m)	Site	DB
Color:		6		
General Color:		BROWN		
Mat1:		28		
Most Common Material:		SAND		
Mat2:				
Other Materials:				
Mat3:				
Other Materials:				
Formation Top Depth:		0.20		
Formation End Depth:		3.20		
Formation End Depth UOM:		m		
<u>Annular Space/Abandonment Sealing Record</u>				
Plug ID:		933305441		
Layer:		1		
Plug From:		0.00		
Plug To:		0.20		
Plug Depth UOM:		m		
Plug ID:		933305442		
Layer:		2		
Plug From:		0.20		
Plug To:		2.50		
Plug Depth UOM:		m		
Plug ID:		933305443		
Layer:		3		
Plug From:		2.50		
Plug To:		3.20		
Plug Depth UOM:		m		
Plug ID:		933305444		
Layer:		4		
Plug From:				
Plug To:		3.20		
Plug Depth UOM:		m		
<u>Method of Construction & Well Use</u>				
Method Construction ID:		964910305		
Method Construction Code:		B		
Method Construction:		Other Method		
Other Method Construction:				
<u>Pipe Information</u>				
Pipe ID:		11699052		
Casing No:		1		
Comment:				
Alt Name:				
<u>Construction Record - Casing</u>				
Casing ID:		930890033		
Layer:		1		
Material:		5		
Open Hole or Material:		PLASTIC		
Depth From:		0.00		
Depth To:		2.90		

Casing Diameter: 3.20
Casing Diameter UOM: cm
Casing Depth UOM: m

Construction Record - Screen

Screen ID: 933421091
Layer: 1
Slot: 10
Screen Top Depth: 2.90
Screen End Depth: 3.20
Screen Material: 5
Screen Depth UOM: m
Screen Diameter UOM: cm
Screen Diameter: 4.30

Hole Diameter

Hole ID: 11758212
Diameter: 5.00
Depth From: 0.00
Depth To: 3.20
Hole Depth UOM: m
Hole Diameter UOM: cm

[206](#)

2 of 5

294.2

lot 20 con 1
CALEDON EAST ON

WWIS

Well ID: 7268571
Construction Date:
Primary Water Use: Monitoring
Sec. Water Use:
Final Well Status: Abandoned-Other
Water Type:
Casing Material:
Audit No: Z230662
Tag: A041545
Construction Method:
Elevation (m):
Elevation Reliability:
Depth to Bedrock:
Well Depth:
Overburden/Bedrock:
Pump Rate:
Static Water Level:
Flowing (Y/N):
Flow Rate:
Clear/Cloudy:

Data Entry Status:
Data Src:
Date Received: 8/11/2016
Selected Flag: 1
Abandonment Rec: Yes
Contractor: 7221
Form Version: 7
Owner:
Street Name: OLD CHURCH ROAD
County: PEEL
Municipality: CALEDON TOWN (ALBION)
Site Info:
Lot: 020
Concession: 01
Concession Name: CON
Easting NAD83:
Northing NAD83:
Zone:
UTM Reliability:

Bore Hole Information

Bore Hole ID: 1006201828
DP2BR:
Code OB:
Code OB Desc:
Open Hole:
Elevation: 294.391571
Elevrc:
Remarks:
Elevrc Desc:
Location Source Date:
Improvement Location Source:

Spatial Status:
Cluster Kind:
UTMRC: 4
UTMRC Desc: margin of error : 30 m - 100 m
Location Method: wwr
Org CS: UTM83
Date Completed: 7/8/2016

Improvement Location Method:
 Source Revision Comment:
 Supplier Comment:

**Overburden and Bedrock
 Materials Interval**

Formation ID: 1006205958
 Layer:
 Color:
 General Color:
 Mat1:
 Most Common Material:
 Mat2:
 Other Materials:
 Mat3:
 Other Materials:
 Formation Top Depth:
 Formation End Depth:
 Formation End Depth UOM: m

**Annular Space/Abandonment
 Sealing Record**

Plug ID: 1006205966
 Layer: 1
 Plug From: 0.00
 Plug To: 0.30
 Plug Depth UOM: m

Plug ID: 1006205968
 Layer: 1
 Plug From: 0.00
 Plug To: 0.30
 Plug Depth UOM: m

Plug ID: 1006205967
 Layer: 2
 Plug From: 0.30
 Plug To: 2.80
 Plug Depth UOM: m

Plug ID: 1006205969
 Layer: 2
 Plug From: 0.30
 Plug To: 2.80
 Plug Depth UOM: m

**Method of Construction & Well
 Use**

Method Construction ID: 1006205965
 Method Construction Code:
 Method Construction:
 Other Method Construction:

Pipe Information

Pipe ID: 1006205957
 Casing No: 0
 Comment:
 Alt Name:

Construction Record - Casing

Casing ID: 1006205961
Layer: 1
Material: 5
Open Hole or Material: PLASTIC
Depth From:
Depth To:
Casing Diameter: 3.20
Casing Diameter UOM: cm
Casing Depth UOM: m

Casing ID: 1006205962
Layer: 2
Material:
Open Hole or Material:
Depth From:
Depth To:
Casing Diameter:
Casing Diameter UOM: cm
Casing Depth UOM: m

Construction Record - Screen

Screen ID: 1006205963
Layer:
Slot:
Screen Top Depth:
Screen End Depth:
Screen Material:
Screen Depth UOM: m
Screen Diameter UOM: cm
Screen Diameter:

Water Details

Water ID: 1006205960
Layer:
Kind Code:
Kind:
Water Found Depth:
Water Found Depth UOM: m

Hole Diameter

Hole ID: 1006205959
Diameter:
Depth From:
Depth To:
Hole Depth UOM: m
Hole Diameter UOM: cm

206	3 of 5	294.2	lot 20 con 1 CALEDON EAST ON	WWIS
---------------------	--------	-------	---------------------------------	------

Well ID:	7268570	Data Entry Status:	
Construction Date:		Data Src:	
Primary Water Use:	Monitoring	Date Received:	8/11/2016
Sec. Water Use:		Selected Flag:	1
Final Well Status:	Abandoned-Other	Abandonment Rec:	Yes

Map Key	Number of Records	Elevation (m)	Site	DB
Water Type:			Contractor:	7221
Casing Material:			Form Version:	7
Audit No:	Z230661		Owner:	
Tag:			Street Name:	OLD CHURCH ROAD
Construction Method:			County:	PEEL
Elevation (m):			Municipality:	CALEDON TOWN (ALBION)
Elevation Reliability:			Site Info:	
Depth to Bedrock:			Lot:	020
Well Depth:			Concession:	01
Overburden/Bedrock:			Concession Name:	CON
Pump Rate:			Easting NAD83:	
Static Water Level:			Northing NAD83:	
Flowing (Y/N):			Zone:	
Flow Rate:			UTM Reliability:	
Clear/Cloudy:				

Bore Hole Information

Bore Hole ID:	1006201418	Spatial Status:	
DP2BR:		Cluster Kind:	
Code OB:		UTMRC:	4
Code OB Desc:		UTMRC Desc:	margin of error : 30 m - 100 m
Open Hole:		Location Method:	wwr
Elevation:	294.393157	Org CS:	UTM83
Elevrc:		Date Completed:	7/8/2016
Remarks:			
Elevrc Desc:			
Location Source Date:			
Improvement Location Source:			
Improvement Location Method:			
Source Revision Comment:			
Supplier Comment:			

Overburden and Bedrock Materials Interval

Formation ID:	1006205946
Layer:	
Color:	
General Color:	
Mat1:	
Most Common Material:	
Mat2:	
Other Materials:	
Mat3:	
Other Materials:	
Formation Top Depth:	
Formation End Depth:	
Formation End Depth UOM:	m

Annular Space/Abandonment Sealing Record

Plug ID:	1006205953
Layer:	1
Plug From:	0.00
Plug To:	0.20
Plug Depth UOM:	m
Plug ID:	1006205955
Layer:	1
Plug From:	0.00
Plug To:	0.20

Map Key	Number of Records	Elevation (m)	Site	DB
<hr/>				
Plug Depth UOM:		m		
Plug ID:		1006205954		
Layer:		2		
Plug From:		0.20		
Plug To:		0.90		
Plug Depth UOM:		m		
Plug ID:		1006205956		
Layer:		2		
Plug From:		0.20		
Plug To:		0.90		
Plug Depth UOM:		m		
<u>Method of Construction & Well Use</u>				
Method Construction ID:		1006205952		
Method Construction Code:				
Method Construction:				
Other Method Construction:				
<u>Pipe Information</u>				
Pipe ID:		1006205945		
Casing No:		0		
Comment:				
Alt Name:				
<u>Construction Record - Casing</u>				
Casing ID:		1006205949		
Layer:		1		
Material:		5		
Open Hole or Material:		PLASTIC		
Depth From:				
Depth To:				
Casing Diameter:		3.20		
Casing Diameter UOM:		cm		
Casing Depth UOM:		m		
<u>Construction Record - Screen</u>				
Screen ID:		1006205950		
Layer:				
Slot:				
Screen Top Depth:				
Screen End Depth:				
Screen Material:				
Screen Depth UOM:		m		
Screen Diameter UOM:		cm		
Screen Diameter:				
<u>Water Details</u>				
Water ID:		1006205948		
Layer:				
Kind Code:				
Kind:				
Water Found Depth:				
Water Found Depth UOM:		m		

Map Key	Number of Records	Elevation (m)	Site	DB
---------	-------------------	---------------	------	----

Hole Diameter

Hole ID: 1006205947
 Diameter:
 Depth From:
 Depth To:
 Hole Depth UOM: m
 Hole Diameter UOM: cm

206	4 of 5	294.2	lot 20 con 1 CALEDON EAST ON	WWIS
---------------------	--------	-------	---------------------------------	------

Well ID: 7268573	Data Entry Status:
Construction Date:	Data Src:
Primary Water Use: Monitoring	Date Received: 8/11/2016
Sec. Water Use:	Selected Flag: 1
Final Well Status: Abandoned-Other	Abandonment Rec: Yes
Water Type:	Contractor: 7221
Casing Material:	Form Version: 7
Audit No: Z230657	Owner:
Tag:	Street Name: OLD CHURCH ROAD
Construction Method:	County: PEEL
Elevation (m):	Municipality: CALEDON TOWN (ALBION)
Elevation Reliability:	Site Info:
Depth to Bedrock:	Lot: 020
Well Depth:	Concession: 01
Overburden/Bedrock:	Concession Name: CON
Pump Rate:	Easting NAD83:
Static Water Level:	Northing NAD83:
Flowing (Y/N):	Zone:
Flow Rate:	UTM Reliability:
Clear/Cloudy:	

Bore Hole Information

Bore Hole ID: 1006201870	Spatial Status:
DP2BR:	Cluster Kind:
Code OB:	UTMRC: 4
Code OB Desc:	UTMRC Desc: margin of error : 30 m - 100 m
Open Hole:	Location Method: wwr
Elevation: 294.393157	Org CS: UTM83
Elevrc:	Date Completed: 7/12/2016
Remarks:	
Elevrc Desc:	
Location Source Date:	
Improvement Location Source:	
Improvement Location Method:	
Source Revision Comment:	
Supplier Comment:	

Overburden and Bedrock
Materials Interval

Formation ID: 1006205983
 Layer:
 Color:
 General Color:
 Mat1:
 Most Common Material:
 Mat2:
 Other Materials:

Map Key	Number of Records	Elevation (m)	Site	DB
Mat3:				
Other Materials:				
Formation Top Depth:				
Formation End Depth:				
Formation End Depth UOM: m				
<u>Annular Space/Abandonment Sealing Record</u>				
Plug ID: 1006205992				
Layer: 1				
Plug From: 0.00				
Plug To: 0.10				
Plug Depth UOM: m				
Plug ID: 1006205990				
Layer: 1				
Plug From: 0.00				
Plug To: 0.10				
Plug Depth UOM: m				
Plug ID: 1006205991				
Layer: 2				
Plug From: 0.10				
Plug To: 0.80				
Plug Depth UOM: m				
Plug ID: 1006205993				
Layer: 2				
Plug From: 0.10				
Plug To: 0.80				
Plug Depth UOM: m				
<u>Method of Construction & Well Use</u>				
Method Construction ID: 1006205989				
Method Construction Code:				
Method Construction:				
Other Method Construction:				
<u>Pipe Information</u>				
Pipe ID: 1006205982				
Casing No: 0				
Comment:				
Alt Name:				
<u>Construction Record - Casing</u>				
Casing ID: 1006205986				
Layer: 1				
Material: 1				
Open Hole or Material: STEEL				
Depth From:				
Depth To:				
Casing Diameter: 2.50				
Casing Diameter UOM: cm				
Casing Depth UOM: m				
<u>Construction Record - Screen</u>				

Map Key	Number of Records	Elevation (m)	Site	DB
Screen ID:		1006205987		
Layer:		1		
Slot:				
Screen Top Depth:				
Screen End Depth:				
Screen Material:				
Screen Depth UOM:		m		
Screen Diameter UOM:		cm		
Screen Diameter:				

Water Details

Water ID:	1006205985
Layer:	
Kind Code:	
Kind:	
Water Found Depth:	
Water Found Depth UOM:	m

Hole Diameter

Hole ID:	1006205984
Diameter:	
Depth From:	
Depth To:	
Hole Depth UOM:	m
Hole Diameter UOM:	cm

[206](#)

5 of 5

294.2

lot 20 con 1
CALEDON EAST ON

WWIS

Well ID:	7268572	Data Entry Status:	
Construction Date:		Data Src:	
Primary Water Use:	Monitoring	Date Received:	8/11/2016
Sec. Water Use:		Selected Flag:	1
Final Well Status:	Abandoned-Other	Abandonment Rec:	Yes
Water Type:		Contractor:	7221
Casing Material:		Form Version:	7
Audit No:	Z230658	Owner:	
Tag:		Street Name:	OLD CHURCH ROAD
Construction Method:		County:	PEEL
Elevation (m):		Municipality:	CALEDON TOWN (ALBION)
Elevation Reliability:		Site Info:	
Depth to Bedrock:		Lot:	020
Well Depth:		Concession:	01
Overburden/Bedrock:		Concession Name:	CON
Pump Rate:		Easting NAD83:	
Static Water Level:		Northing NAD83:	
Flowing (Y/N):		Zone:	
Flow Rate:		UTM Reliability:	
Clear/Cloudy:			

Bore Hole Information

Bore Hole ID:	1006201831	Spatial Status:	
DP2BR:		Cluster Kind:	
Code OB:		UTMRC:	4
Code OB Desc:		UTMRC Desc:	margin of error : 30 m - 100 m
Open Hole:		Location Method:	wwr
Elevation:	294.393157	Org CS:	UTM83
Elevrc:		Date Completed:	7/12/2016

Remarks:
Elevrc Desc:
Location Source Date:
Improvement Location Source:
Improvement Location Method:
Source Revision Comment:
Supplier Comment:

Overburden and Bedrock Materials Interval

Formation ID: 1006205971
Layer:
Color:
General Color:
Mat1:
Most Common Material:
Mat2:
Other Materials:
Mat3:
Other Materials:
Formation Top Depth:
Formation End Depth:
Formation End Depth UOM: m

Annular Space/Abandonment Sealing Record

Plug ID: 1006205978
Layer: 1
Plug From: 0.00
Plug To: 0.10
Plug Depth UOM: m

Plug ID: 1006205980
Layer: 1
Plug From: 0.00
Plug To: 0.10
Plug Depth UOM: m

Plug ID: 1006205979
Layer: 2
Plug From: 0.10
Plug To: 1.80
Plug Depth UOM: m

Plug ID: 1006205981
Layer: 2
Plug From: 0.10
Plug To: 1.80
Plug Depth UOM: m

Method of Construction & Well Use

Method Construction ID: 1006205977
Method Construction Code:
Method Construction:
Other Method Construction:

Pipe Information

Pipe ID: 1006205970
Casing No: 0
Comment:
Alt Name:

Construction Record - Casing

Casing ID: 1006205974
Layer: 1
Material: 1
Open Hole or Material: STEEL
Depth From:
Depth To:
Casing Diameter: 2.50
Casing Diameter UOM: cm
Casing Depth UOM: m

Construction Record - Screen

Screen ID: 1006205975
Layer:
Slot:
Screen Top Depth:
Screen End Depth:
Screen Material:
Screen Depth UOM: m
Screen Diameter UOM: cm
Screen Diameter:

Water Details

Water ID: 1006205973
Layer:
Kind Code:
Kind:
Water Found Depth:
Water Found Depth UOM: m

Hole Diameter

Hole ID: 1006205972
Diameter:
Depth From:
Depth To:
Hole Depth UOM: m
Hole Diameter UOM: cm

<u>207</u>	1 of 1	296.9	9 Miles Drive, Caledon ON	PINC
----------------------------	--------	-------	------------------------------	------

<p> Incident ID: 2642762 Incident No: 486466 Type: FS-Pipeline Incident Status Code: Home Owner Pipeline Strike Fuel Occurrence Tp: Fuel Type: Tank Status: Task No: Spills Action Centre: Method Details: utility damage Fuel Category: Heating Fuel </p>	<p> Health Impact: Environment Impact: Property Damage: Service Interupt: Enforce Policy: Public Relation: Pipeline System: Depth: Pipe Material: PSIG: Attribute Category: </p>
---	---

Map Key	Number of Records	Elevation (m)	Site	DB
----------------	--------------------------	----------------------	-------------	-----------

Date of Occurrence: Occurrence Start Date: Operation Type: Pipeline Type: Regulator Type: Summary: Reported By: Affiliation: Occurrence Desc: Damage Reason: Notes:	Regualtor Location: 9 Miles Drive, Caledon - 1/2" Pipeline Hit Jorgensen, Eric - Enbridge Industry Stakeholder (Licensee/Registration/Certificate Holder, Facility Owner, etc.)
--	---

208	1 of 2	293.1	6 McCAFFERY'S LANE, CALEDON ON	INC
------------	--------	--------------	---------------------------------------	------------

Incident No: 338754
Incident ID: 2490244
Attribute Category: FS-Perform L1 Incident Insp
Status Code: Causal Analysis Complete
Incident Location: 6 McCAFFERY'S LANE, CALEDON - LEAK
Drainage System: No
Sub Surface Contam.: Unknown
Aff. Prop. Use Water: Unknown
Contam. Migrated: Yes
Contact Natural Env.: No
Near Body of Water: Yes
Approx. Quant. Rel.: 150 litres
Equipment Model:
Serial No:
Residential App. Type:
Commercial App. Type:
Industrial App. Type:
Institutional App. Type:
Venting Type:
Vent Connector Mater:
Vent Chimney Mater:
Pipeline Type:
Pipeline Involved:
Pipe Material:
Depth Ground Cover:
Regulator Location:
Regulator Type:
Operation Pressure:
Liquid Prop Make: Granby
Liquid Prop Model: S602
Liquid Prop Serial No: 24559C
Equipment Type:
Cylinder Capacity:
Cylinder Capac. Units:
Cylinder Material Type: Steel
Tank Capacity: 910L
Fuels Occurrence Type: Leak
Fuel Type Involved: Fuel Oil
Date of Occurrence: 2010/03/06 00:00:00
Time of Occurrence: NULL
Occur Insp Start Date: 2010/03/08 00:00:00
Any Health Impact: No
Any Environmental Impact: Yes
Was Service Interrupted: No
Was Property Damaged: No
Operation Type Involved: Private Dwelling
Enforcement Policy: NULL
Prc Escalation Required: NULL

Map Key	Number of Records	Elevation (m)	Site	DB
Task No:		2777575		
Notes:				
Occurrence Narrative:		NULL		
Tank Material Type:		Steel		
Tank Storage Type:				
Tank Location Type:		Outdoors		
Pump Flow Rate Capac:				
Liquid Prop Notes:		Leak bottom of outdoor oil tank. Appears corroded from inside tank to outside of tank Leak bottom of outdoor oil tank. Appears corroded from inside tank to outside of tank		

208	2 of 2	293.1	6 McCafferys Lane Caledon ON	SPL
Ref No:	8385-83AUMT		Site Address:	
Contaminant Name:	FURNACE OIL		Site Conc:	
Contaminant Code:	13		Site Lot:	
Contaminant Limit 1:			Site County/District:	
Contam. Limit Freq 1:			Site Municipality:	
Contaminant UN No 1:			Site Postal Code:	
Contaminant Qty:	150 L		Sector Type:	Other
MOE Reported Dt:	3/6/2010		Source Type:	
Health/Env Conseq:			Receiving Medium:	
Incident Dt:			Receiving Env:	
Incident Cause:	Tank (Above Ground) Leak		Environment Impact:	Not Anticipated
Incident Event:			Nature of Impact:	Soil Contamination
Incident Reason:	Other - Reason not otherwise defined		SAC Action Class:	Land Spills
Incident Summary:	Brian Fuels, Furnace oil 150L to grnd cntnd			

209	1 of 1	297.9	ON	WWIS
Well ID:	4909344		Data Entry Status:	
Construction Date:			Data Src:	1
Primary Water Use:			Date Received:	3/29/2004
Sec. Water Use:			Selected Flag:	1
Final Well Status:	Observation Wells		Abandonment Rec:	
Water Type:			Contractor:	1129
Casing Material:			Form Version:	2
Audit No:	54279		Owner:	
Tag:			Street Name:	
Construction Method:			County:	PEEL
Elevation (m):			Municipality:	CALEDON TOWN (CALEDON EAST)
Elevation Reliability:			Site Info:	
Depth to Bedrock:			Lot:	
Well Depth:			Concession:	
Overburden/Bedrock:			Concession Name:	
Pump Rate:			Easting NAD83:	
Static Water Level:			Northing NAD83:	
Flowing (Y/N):			Zone:	
Flow Rate:			UTM Reliability:	
Clear/Cloudy:				

Bore Hole Information

Bore Hole ID:	11099346	Spatial Status:	
DP2BR:	86	Cluster Kind:	
Code OB:	h	UTMRC:	4
Code OB Desc:	Mixed in a Layer	UTMRC Desc:	margin of error : 30 m - 100 m
Open Hole:		Location Method:	wwr
Elevation:	298.221069	Org CS:	N83a
Elevrc:		Date Completed:	12/12/2002

Remarks:
Elevrc Desc:
Location Source Date:
Improvement Location Source:
Improvement Location Method:
Source Revision Comment:
Supplier Comment:

Overburden and Bedrock Materials Interval

Formation ID:	932948644
Layer:	1
Color:	
General Color:	
Mat1:	02
Most Common Material:	TOPSOIL
Mat2:	
Other Materials:	
Mat3:	
Other Materials:	
Formation Top Depth:	0.00
Formation End Depth:	1.00
Formation End Depth UOM:	ft
Formation ID:	932948645
Layer:	2
Color:	6
General Color:	BROWN
Mat1:	28
Most Common Material:	SAND
Mat2:	91
Other Materials:	WATER-BEARING
Mat3:	
Other Materials:	
Formation Top Depth:	1.00
Formation End Depth:	45.00
Formation End Depth UOM:	ft
Formation ID:	932948646
Layer:	3
Color:	2
General Color:	GREY
Mat1:	06
Most Common Material:	SILT
Mat2:	
Other Materials:	
Mat3:	
Other Materials:	
Formation Top Depth:	45.00
Formation End Depth:	50.00
Formation End Depth UOM:	ft
Formation ID:	932948647
Layer:	4
Color:	2
General Color:	GREY
Mat1:	28
Most Common Material:	SAND
Mat2:	
Other Materials:	
Mat3:	
Other Materials:	
Formation Top Depth:	50.00
Formation End Depth:	55.00

Map Key	Number of Records	Elevation (m)	Site	DB
Formation End Depth UOM:		ft		
Formation ID:		932948648		
Layer:		5		
Color:		2		
General Color:		GREY		
Mat1:		06		
Most Common Material:		SILT		
Mat2:				
Other Materials:				
Mat3:				
Other Materials:				
Formation Top Depth:		55.00		
Formation End Depth:		79.00		
Formation End Depth UOM:		ft		
Formation ID:		932948649		
Layer:		6		
Color:		2		
General Color:		GREY		
Mat1:		06		
Most Common Material:		SILT		
Mat2:		34		
Other Materials:		TILL		
Mat3:				
Other Materials:				
Formation Top Depth:		79.00		
Formation End Depth:		86.00		
Formation End Depth UOM:		ft		
Formation ID:		932948650		
Layer:		7		
Color:		2		
General Color:		GREY		
Mat1:		06		
Most Common Material:		SILT		
Mat2:		34		
Other Materials:		TILL		
Mat3:		17		
Other Materials:		SHALE		
Formation Top Depth:		86.00		
Formation End Depth:		95.00		
Formation End Depth UOM:		ft		
<u>Annular Space/Abandonment Sealing Record</u>				
Plug ID:		933246767		
Layer:		1		
Plug From:		0.00		
Plug To:		2.00		
Plug Depth UOM:		ft		
Plug ID:		933246768		
Layer:		2		
Plug From:		2.00		
Plug To:		66.00		
Plug Depth UOM:		ft		
Plug ID:		933246769		
Layer:		3		
Plug From:		79.00		
Plug To:		95.00		
Plug Depth UOM:		ft		

Method of Construction & Well Use

Method Construction ID: 964909344
 Method Construction Code: 7
 Method Construction: Diamond
 Other Method Construction:

Pipe Information

Pipe ID: 11103061
 Casing No: 1
 Comment:
 Alt Name:

Construction Record - Casing

Casing ID: 930834960
 Layer: 1
 Material: 5
 Open Hole or Material: PLASTIC
 Depth From:
 Depth To: 69.00
 Casing Diameter: 2.00
 Casing Diameter UOM: inch
 Casing Depth UOM: ft

Construction Record - Screen

Screen ID: 933407296
 Layer: 1
 Slot: 010
 Screen Top Depth: 69.00
 Screen End Depth: 79.00
 Screen Material:
 Screen Depth UOM: ft
 Screen Diameter UOM: inch
 Screen Diameter: 2.00

Water Details

Water ID: 934044612
 Layer: 1
 Kind Code: 1
 Kind: FRESH
 Water Found Depth: 23.00
 Water Found Depth UOM: ft

210	1 of 1	296.0	20 WALKERS ROAD EAST CALEDON EAST ON	HINC
---------------------	--------	-------	---	------

External File Num: FS INC 0803-01158
 Date of Occurrence: 3/12/2008
 Fuel Occurrence Type: Vapour Release
 Fuel Type Involved: Natural Gas
 Status Desc:: Completed - No Action Required
 Job Type Desc:: Incident/Near-Miss Occurrence (FS)
 Oper. Type Involved:: Private Dwelling
 Service Interruptions:: No
 Property Damage:: No

Map Key	Number of Records	Elevation (m)	Site	DB
Fuel Life Cycle Stage:: Utilization Root Cause:: Reported Details:: Fuel Category:: Gaseous Fuel Occurrence Type:: Incident Affiliation:: Industry Stakeholder (Licensee/Registration/Certificate Holder, Facility Owner, etc.) County Name:: Peel Approx. Quant. Rel:: Nearby body of water:: Enter Drainage Syst.:: Approx. Quant. Unit:: Environmental Impact::				
211	1 of 1	293.9	CALEDON TOWN WALKER RD W/MCCAFFREY LANE CALEDON TOWN ON	CA
Certificate #: 3-0262-95- Application Year: 95 Issue Date: 3/24/1995 Approval Type: Municipal sewage Status: Approved Application Type: Client Name:: Client Address:: Client City:: Client Postal Code:: Project Description:: Contaminants:: Emission Control::				
212	1 of 3	293.9	R.M. OF PEEL - LOT 4, CONC. 6 EHS WALKER RD.W./AIRPORT RD. CALEDON TOWN ON	CA
Certificate #: 7-0929-92- Application Year: 92 Issue Date: 9/18/1992 Approval Type: Municipal water Status: Approved Application Type: Client Name:: Client Address:: Client City:: Client Postal Code:: Project Description:: Contaminants:: Emission Control::				
212	2 of 3	293.9	R.M. OF PEEL WALKER RD W./AIRPORT RD. CALEDON TOWN ON	CA
Certificate #: 3-0027-95- Application Year: 95 Issue Date: 1/24/1995 Approval Type: Municipal sewage Status: Cancelled Application Type: Client Name::				

Map Key	Number of Records	Elevation (m)	Site	DB
---------	-------------------	---------------	------	----

Client Address::
 Client City::
 Client Postal Code::
 Project Description::
 Contaminants::
 Emission Control::

212	3 of 3	293.9	R.M. OF PEEL WALKER RD W/AIRPORT RD. CALEDON TOWN ON	CA
---------------------	--------	-------	--	----

Certificate #: 3-0093-95-95
 Application Year: 95
 Issue Date: 2/3/1995
 Approval Type: Municipal sewage
 Status: Approved
 Application Type:
 Client Name::
 Client Address::
 Client City::
 Client Postal Code::
 Project Description::
 Contaminants::
 Emission Control::

213	1 of 1	293.9	ON	WWIS
---------------------	--------	-------	----	------

Well ID:	7213634	Data Entry Status:	Date Entry is incomplete
Construction Date:		Data Src:	
Primary Water Use:		Date Received:	12/20/2013
Sec. Water Use:		Selected Flag:	1
Final Well Status:		Abandonment Rec:	
Water Type:		Contractor:	7360
Casing Material:		Form Version:	8
Audit No:	C23036	Owner:	
Tag:	A142456	Street Name:	
Construction Method:		County:	PEEL
Elevation (m):		Municipality:	CALEDON TOWN (CALEDON TWP)
Elevation Reliability:		Site Info:	
Depth to Bedrock:		Lot:	
Well Depth:		Concession:	
Overburden/Bedrock:		Concession Name:	
Pump Rate:		Easting NAD83:	
Static Water Level:		Northing NAD83:	
Flowing (Y/N):		Zone:	
Flow Rate:		UTM Reliability:	
Clear/Cloudy:			

Bore Hole Information

Bore Hole ID:	1004671822	Spatial Status:	
DP2BR:		Cluster Kind:	
Code OB:		UTMRC:	4
Code OB Desc:		UTMRC Desc:	margin of error : 30 m - 100 m
Open Hole:		Location Method:	wwr
Elevation:	294.032867	Org CS:	UTM83
Elevrc:		Date Completed:	9/27/2013
Remarks:			
Elevrc Desc:			
Location Source Date:			

Map Key	Number of Records	Elevation (m)	Site	DB
Improvement Location Source: Improvement Location Method: Source Revision Comment: Supplier Comment:				
214	1 of 1	297.9	SOFT STEPS LAWNCARE 19 MARILYN ST CALEDON EAST ON L7C1H2	PES
Licence No.:	09345		Operator Box:	
Detail Licence No.:			Operator Class:	
Licence Type Code:	02		Operator No.:	
Licence Type:	Active Operator Licence		Operator Type:	
Licence Class:	01		Operator Lot:	
Licence Control:			Oper Concession:	
Trade Name:			Operator Region:	
Post Office Box:			Operator District:	
Lot:			Operator County:	
Concession:			Oper Phone Area Cd:	905
Region:			Ext:	
District:			Oper Phone Number:	5846978
County:			Proponent Ext:	
215	1 of 7	297.2	Old Paisley Estates Inc. undefined Caledon ON M2P 2B5	ECA
Approval No:	7351-4NGJPS			
Project Type:	Municipal and Private Water Works			
Date:	2000-08-24			
Status:	Approved			
Longitude:	-79.8752000000000007			
Latitude:	43.8676000000000003			
Record Type:	ECA			
PDF URL:				
Full Address:				
215	2 of 7	297.2	Langleigh Estates Inc. Walkers's Rd, Borland Cr, Littlebrook Lane & Block 72 Caledon ON LON 1E0	ECA
Approval No:	0160-5K5TAV			
Project Type:	Municipal and Private Sewage Works			
Date:	2003-03-04			
Status:	Approved			
Longitude:	-79.8752000000000007			
Latitude:	43.8676000000000003			
Record Type:	ECA			
PDF URL:	https://www.accessenvironment.ene.gov.on.ca/instruments/6920-5JXTLG-14.pdf			
Full Address:				
215	3 of 7	297.2	Langleigh Estates Inc. Walkers's Rd, Borland Cr, Littlebrook Lane & Block 72 Caledon ON LON 1E0	ECA
Approval No:	5953-5HWGET			
Project Type:	Municipal and Private Sewage Works			
Date:	2003-01-18			
Status:	Revoked and/or Replaced			

Map Key	Number of Records	Elevation (m)	Site	DB
Longitude: -79.875200000000007 Latitude: 43.867600000000003 Record Type: ECA PDF URL: https://www.accessenvironment.ene.gov.on.ca/instruments/6589-5EPHEA-14.pdf Full Address:				
215	4 of 7	297.2	Old Paisley Estates Inc. undefined Caledon ON M2P 2B5	ECA
Approval No: 0807-4TYPBK Project Type: Municipal and Private Sewage Works Date: 2001-03-01 Status: Approved Longitude: -79.875200000000007 Latitude: 43.867600000000003 Record Type: ECA PDF URL: https://www.accessenvironment.ene.gov.on.ca/instruments/1556-4NGJWF-14.pdf Full Address:				
215	5 of 7	297.2	Old Paisley Estates Inc. undefined Caledon ON M2P 2B5	ECA
Approval No: 4432-4NGJFW Project Type: Municipal and Private Sewage Works Date: 2001-02-20 Status: Approved Longitude: -79.875200000000007 Latitude: 43.867600000000003 Record Type: ECA PDF URL: https://www.accessenvironment.ene.gov.on.ca/instruments/0144-4MKMXB-14.pdf Full Address:				
215	6 of 7	297.2	Langleigh Estates Inc. Walkers's Rd, Borland Cr, Littlebrook Lane & Block 72 Caledon ON L0N 1E0	ECA
Approval No: 6379-5F5RKA Project Type: Municipal and Private Sewage Works Date: 2002-10-22 Status: Approved Longitude: -79.875200000000007 Latitude: 43.867600000000003 Record Type: ECA PDF URL: https://www.accessenvironment.ene.gov.on.ca/instruments/6805-5E5HNR-14.pdf Full Address:				
215	7 of 7	297.2	Langleigh Estates Inc. Walkers's Rd, Borland Cr, Littlebrook Lane & Block 72 Caledon ON L0N 1E0	ECA
Approval No: 8341-5F5RS4 Project Type: Municipal and Private Water Works Date: 2002-10-22 Status: Approved Longitude: -79.875200000000007 Latitude: 43.867600000000003				

Map Key	Number of Records	Elevation (m)	Site	DB
Record Type:		ECA		
PDF URL:				
Full Address:				
216	1 of 1	297.9	GFL Environmental Inc. 11 Filton Rd Caledon ON	SPL
Ref No:	6702-9NVPVF	Site Address:	11 Filton Rd	
Contaminant Name:	HYDRAULIC OIL	Site Conc:		
Contaminant Code:	15	Site Lot:		
Contaminant Limit 1:		Site County/District:		
Contam. Limit Freq 1:		Site Municipality:	Caledon	
Contaminant UN No 1:		Site Postal Code:		
Contaminant Qty:	100 L	Sector Type:	Motor Vehicle	
MOE Reported Dt:	2014/09/12	Source Type:		
Health/Env Conseq:		Receiving Medium:		
Incident Dt:	2014/09/12	Receiving Env:		
Incident Cause:	Leak/Break	Environment Impact:	Not Anticipated	
Incident Event:		Nature of Impact:	Other Impact(s)	
Incident Reason:	Equipment Failure	SAC Action Class:	Land Spills	
Incident Summary:	GFL: hyd oil to rd, ctd, clng 100 L			
217	1 of 1	295.6	16114 Airport Rd Caledon ON L7C1G4	EHS
Postal Code:	L7C1G4			
City:	Caledon			
Address2:				
Address1:	16114 Airport Rd			
Provstate:	ON			
Order No.:	20160908090			
Addit. Info Ordered::				
Report Date:	15-SEP-16			
Report Type:	Custom Report			
Search Radius (km):	.25			
218	1 of 1	279.9	lot 28 con 6 ON	WWIS
Well ID:	4909064	Data Entry Status:		
Construction Date:		Data Src:	1	
Primary Water Use:	Domestic	Date Received:	11/6/2002	
Sec. Water Use:		Selected Flag:	1	
Final Well Status:	Water Supply	Abandonment Rec:		
Water Type:		Contractor:	3662	
Casing Material:		Form Version:	1	
Audit No:	240648	Owner:		
Tag:		Street Name:		
Construction Method:		County:	PEEL	
Elevation (m):		Municipality:	CALEDON TOWN (CHINGUACOUSY)	
Elevation Reliability:		Site Info:		
Depth to Bedrock:		Lot:	028	
Well Depth:		Concession:	06	
Overburden/Bedrock:		Concession Name:	HS E	
Pump Rate:		Easting NAD83:		
Static Water Level:		Northing NAD83:		
Flowing (Y/N):		Zone:		
Flow Rate:		UTM Reliability:		
Clear/Cloudy:				

Bore Hole Information

Bore Hole ID:	10534241	Spatial Status:	
DP2BR:		Cluster Kind:	
Code OB:	o	UTMRC:	9
Code OB Desc:	Overburden	UTMRC Desc:	unknown UTM
Open Hole:		Location Method:	lot
Elevation:	280.267883	Org CS:	
Elevrc:		Date Completed:	10/14/2002
Remarks:			
Elevrc Desc:			
Location Source Date:			
Improvement Location Source:			
Improvement Location Method:			
Source Revision Comment:			
Supplier Comment:			

Overburden and Bedrock

Materials Interval

Formation ID:	932894098
Layer:	1
Color:	8
General Color:	BLACK
Mat1:	02
Most Common Material:	TOPSOIL
Mat2:	
Other Materials:	
Mat3:	
Other Materials:	
Formation Top Depth:	0.00
Formation End Depth:	1.00
Formation End Depth UOM:	ft

Formation ID:	932894099
Layer:	2
Color:	6
General Color:	BROWN
Mat1:	05
Most Common Material:	CLAY
Mat2:	
Other Materials:	
Mat3:	
Other Materials:	
Formation Top Depth:	1.00
Formation End Depth:	4.00
Formation End Depth UOM:	ft

Formation ID:	932894100
Layer:	3
Color:	6
General Color:	BROWN
Mat1:	05
Most Common Material:	CLAY
Mat2:	28
Other Materials:	SAND
Mat3:	
Other Materials:	
Formation Top Depth:	4.00
Formation End Depth:	10.00
Formation End Depth UOM:	ft

Formation ID:	932894101
----------------------	-----------

Map Key	Number of Records	Elevation (m)	Site	DB
Layer:		4		
Color:		3		
General Color:		BLUE		
Mat1:		05		
Most Common Material:		CLAY		
Mat2:		28		
Other Materials:		SAND		
Mat3:				
Other Materials:				
Formation Top Depth:		10.00		
Formation End Depth:		15.00		
Formation End Depth UOM:		ft		
Formation ID:		932894102		
Layer:		5		
Color:		3		
General Color:		BLUE		
Mat1:		05		
Most Common Material:		CLAY		
Mat2:		12		
Other Materials:		STONES		
Mat3:				
Other Materials:				
Formation Top Depth:		15.00		
Formation End Depth:		17.00		
Formation End Depth UOM:		ft		
Formation ID:		932894103		
Layer:		6		
Color:		3		
General Color:		BLUE		
Mat1:		05		
Most Common Material:		CLAY		
Mat2:		11		
Other Materials:		GRAVEL		
Mat3:				
Other Materials:				
Formation Top Depth:		17.00		
Formation End Depth:		20.00		
Formation End Depth UOM:		ft		
Formation ID:		932894104		
Layer:		7		
Color:		2		
General Color:		GREY		
Mat1:		11		
Most Common Material:		GRAVEL		
Mat2:				
Other Materials:				
Mat3:				
Other Materials:				
Formation Top Depth:		20.00		
Formation End Depth:		22.00		
Formation End Depth UOM:		ft		
<u>Method of Construction & Well Use</u>				
Method Construction ID:		964909064		
Method Construction Code:		6		
Method Construction:		Boring		
Other Method Construction:				

Pipe Information

Map Key	Number of Records	Elevation (m)	Site	DB
Pipe ID:		11082811		
Casing No:		1		
Comment:				
Alt Name:				
<u>Construction Record - Casing</u>				
Casing ID:		930533266		
Layer:		1		
Material:		3		
Open Hole or Material:		CONCRETE		
Depth From:				
Depth To:				
Casing Diameter:		36.00		
Casing Diameter UOM:		inch		
Casing Depth UOM:		ft		
Casing ID:		930533267		
Layer:		2		
Material:		1		
Open Hole or Material:		STEEL		
Depth From:				
Depth To:				
Casing Diameter:		30.00		
Casing Diameter UOM:		inch		
Casing Depth UOM:		ft		
<u>Results of Well Yield Testing</u>				
Pump Test ID:		994909064		
Pump Set At:				
Static Level:		11.00		
Final Level After Pumping:		22.00		
Recommended Pump Depth:		19.00		
Pumping Rate:		3.00		
Flowing Rate:				
Recommended Pump Rate:		3.00		
Levels UOM:		ft		
Rate UOM:		GPM		
Water State After Test Code:		1		
Water State After Test:		CLEAR		
Pumping Test Method:		1		
Pumping Duration HR:		5		
Pumping Duration MIN:		0		
Flowing:		N		
<u>Draw Down & Recovery</u>				
Pump Test Detail ID:		934260879		
Test Type:		Recovery		
Test Duration:		15		
Test Level:		21.00		
Test Level UOM:		ft		
Pump Test Detail ID:		934526773		
Test Type:		Recovery		
Test Duration:		30		
Test Level:		20.00		
Test Level UOM:		ft		
Pump Test Detail ID:		934780301		
Test Type:		Recovery		

Map Key	Number of Records	Elevation (m)	Site	DB
<hr/>				
Test Duration:		45		
Test Level:		20.00		
Test Level UOM:		ft		
Pump Test Detail ID:		935046268		
Test Type:		Recovery		
Test Duration:		60		
Test Level:		19.00		
Test Level UOM:		ft		
<u>Water Details</u>				
Water ID:		934027555		
Layer:		1		
Kind Code:		5		
Kind:		Not stated		
Water Found Depth:		11.00		
Water Found Depth UOM:		ft		
Water ID:		934027556		
Layer:		2		
Kind Code:		5		
Kind:		Not stated		
Water Found Depth:		20.00		
Water Found Depth UOM:		ft		
<hr/>				
219	1 of 1	295.9	Enbridge Gas Distribution Inc. 16135 Airport Road, Caledon East Caledon ON	SPL
Ref No:	7626-AM8LPW		Site Address:	16135 Airport Road, Caledon East
Contaminant Name:	NATURAL GAS (METHANE)		Site Conc:	
Contaminant Code:	35		Site Lot:	
Contaminant Limit 1:			Site County/District:	Regional Municipality of Peel
Contam. Limit Freq 1:			Site Municipality:	Caledon
Contaminant UN No 1:	1075		Site Postal Code:	
Contaminant Qty:	0 other - see incident description		Sector Type:	Miscellaneous Industrial
MOE Reported Dt:	5/10/2017		Source Type:	Valve/Fitting/Piping
Health/Env Conseq:	2 - Minor Environment		Receiving Medium:	
Incident Dt:	5/10/2017		Receiving Env:	Air
Incident Cause:			Environment Impact:	
Incident Event:	Leak/Break		Nature of Impact:	
Incident Reason:	Operator/Human Error		SAC Action Class:	
Incident Summary:	TSSA - 1/2" IP plastic gas line strike, made safe - Caledon ON			
<hr/>				
220	1 of 2	296.3	582302 ONTARIO LTD. - CLOUD HOMES CO. LT MCKEE DRIVE LOT 21, CONC. 1 CALEDON TOWN ON	CA
Certificate #:	7-1987-89-			
Application Year:	89			
Issue Date:	11/29/1989			
Approval Type:	Municipal water			
Status:	Approved			
Application Type:				
Client Name::				
Client Address::				
Client City::				
Client Postal Code::				
Project Description::				
Contaminants::				

Map Key	Number of Records	Elevation (m)	Site	DB
<i>Emission Control::</i>				
220	2 of 2	296.3	582302 ONTARIO LTD. - CLOUD HOMES CO. LT MCKEE DRIVE/LOT 21, CONC. 1 CALEDON TOWN ON	CA
<i>Certificate #:</i>		3-2400-89-		
<i>Application Year:</i>		89		
<i>Issue Date:</i>		11/29/1989		
<i>Approval Type:</i>		Municipal sewage		
<i>Status:</i>		Approved		
<i>Application Type:</i>				
<i>Client Name::</i>				
<i>Client Address::</i>				
<i>Client City::</i>				
<i>Client Postal Code::</i>				
<i>Project Description::</i>				
<i>Contaminants::</i>				
<i>Emission Control::</i>				
221	1 of 1	298.3	ON	BORE
<i>Borehole ID:</i>	589752		<i>Type:</i>	Outcrop
<i>Use:</i>			<i>Status::</i>	Unknown
<i>Drill Method::</i>			<i>UTM Zone::</i>	17
<i>Easting::</i>	590650		<i>Northing::</i>	4858428
<i>Location Accuracy::</i>			<i>Orig. Ground Elev m::</i>	299
<i>Elev. Reliability Note::</i>			<i>DEM Ground Elev m::</i>	298
<i>Total Depth m::</i>	1.2		<i>Primary Name::</i>	OGS-OLW-62-1625
<i>Township::</i>			<i>Concession::</i>	
<i>Lot::</i>			<i>Municipality:</i>	
<i>Completion Date::</i>			<i>Static Water Level::</i>	-999.9
<i>Primary Water Use::</i>			<i>Sec. Water Use::</i>	
<i>--Details--</i>				
<i>Stratum ID:</i>	218339349		<i>Top Depth(m):</i>	0.0
<i>Bottom Depth(m):</i>	1.2		<i>Stratum Desc:</i>	fsa si
222	1 of 1	276.8	lot 11 con 1 ON	WWIS
<i>Well ID:</i>	4907930		<i>Data Entry Status:</i>	
<i>Construction Date:</i>			<i>Data Src:</i>	1
<i>Primary Water Use:</i>	Domestic		<i>Date Received:</i>	1/12/1995
<i>Sec. Water Use:</i>			<i>Selected Flag:</i>	1
<i>Final Well Status:</i>	Water Supply		<i>Abandonment Rec:</i>	
<i>Water Type:</i>			<i>Contractor:</i>	4919
<i>Casing Material:</i>			<i>Form Version:</i>	1
<i>Audit No:</i>	152427		<i>Owner:</i>	
<i>Tag:</i>			<i>Street Name:</i>	
<i>Construction Method:</i>			<i>County:</i>	PEEL
<i>Elevation (m):</i>			<i>Municipality:</i>	CALEDON TOWN (ALBION)
<i>Elevation Reliability:</i>			<i>Site Info:</i>	
<i>Depth to Bedrock:</i>			<i>Lot:</i>	011
<i>Well Depth:</i>			<i>Concession:</i>	01
<i>Overburden/Bedrock:</i>			<i>Concession Name:</i>	CON
<i>Pump Rate:</i>			<i>Easting NAD83:</i>	
<i>Static Water Level:</i>			<i>Northing NAD83:</i>	

Flowing (Y/N):
Flow Rate:
Clear/Cloudy:

Zone:
UTM Reliability:

Bore Hole Information

Bore Hole ID:	10322489	Spatial Status:	Improved
DP2BR:		Cluster Kind:	
Code OB:	o	UTMRC:	4
Code OB Desc:	Overburden	UTMRC Desc:	margin of error : 30 m - 100 m
Open Hole:		Location Method:	
Elevation:	275.535034	Org CS:	N83
Elevrc:		Date Completed:	11/24/1994
Remarks:			
Elevrc Desc:			
Location Source Date:	As of Fall, 2005		
Improvement Location Source:	YPDT_Master_A.mdb from Conservation Authority Moraine Coalition		
Improvement Location Method:	Map		
Source Revision Comment:	Sourced from Hunter and Assoc. by CAMC. Source notes: HUNTER 2001 ORM AVI STUDY; OBM (UTM 1982)/Orthophoto (1999)/Parcels 2001; Original units in CAMC's source: UTM NAD83 UTM's and Gnd Elev updated by Hunter Brought into CAMC data on: 02/08/2002. Source ID: 4907930		
Supplier Comment:	Changed from lot/centroid coordinates.		

Overburden and Bedrock Materials Interval

Formation ID: 932060932
Layer: 1
Color: 6
General Color: BROWN
Mat1: 02
Most Common Material: TOPSOIL
Mat2: 73
Other Materials: HARD
Mat3:
Other Materials:
Formation Top Depth: 0.00
Formation End Depth: 1.00
Formation End Depth UOM: ft

Formation ID: 932060933
Layer: 2
Color: 6
General Color: BROWN
Mat1: 05
Most Common Material: CLAY
Mat2: 73
Other Materials: HARD
Mat3:
Other Materials:
Formation Top Depth: 1.00
Formation End Depth: 20.00
Formation End Depth UOM: ft

Formation ID: 932060934
Layer: 3
Color: 2
General Color: GREY
Mat1: 05
Most Common Material: CLAY
Mat2: 73
Other Materials: HARD
Mat3:
Other Materials:

Map Key	Number of Records	Elevation (m)	Site	DB
Formation Top Depth:		20.00		
Formation End Depth:		60.00		
Formation End Depth UOM:		ft		
Formation ID:		932060935		
Layer:		4		
Color:		2		
General Color:		GREY		
Mat1:		28		
Most Common Material:		SAND		
Mat2:		77		
Other Materials:		LOOSE		
Mat3:				
Other Materials:				
Formation Top Depth:		60.00		
Formation End Depth:		70.00		
Formation End Depth UOM:		ft		
<u>Method of Construction & Well Use</u>				
Method Construction ID:		964907930		
Method Construction Code:		6		
Method Construction:		Boring		
Other Method Construction:				
<u>Pipe Information</u>				
Pipe ID:		10871059		
Casing No:		1		
Comment:				
Alt Name:				
<u>Construction Record - Casing</u>				
Casing ID:		930531892		
Layer:		1		
Material:		2		
Open Hole or Material:		GALVANIZED		
Depth From:				
Depth To:		70.00		
Casing Diameter:		30.00		
Casing Diameter UOM:		inch		
Casing Depth UOM:		ft		
<u>Results of Well Yield Testing</u>				
Pump Test ID:		994907930		
Pump Set At:				
Static Level:		10.00		
Final Level After Pumping:		30.00		
Recommended Pump Depth:		60.00		
Pumping Rate:		10.00		
Flowing Rate:				
Recommended Pump Rate:		3.00		
Levels UOM:		ft		
Rate UOM:		GPM		
Water State After Test Code:		1		
Water State After Test:		CLEAR		
Pumping Test Method:		2		
Pumping Duration HR:		1		
Pumping Duration MIN:		0		

Flowing: N

Draw Down & Recovery

Pump Test Detail ID: 934258214
Test Type: Recovery
Test Duration: 15
Test Level: 28.00
Test Level UOM: ft

Pump Test Detail ID: 934532732
Test Type: Recovery
Test Duration: 30
Test Level: 26.00
Test Level UOM: ft

Pump Test Detail ID: 934786808
Test Type: Recovery
Test Duration: 45
Test Level: 24.00
Test Level UOM: ft

Pump Test Detail ID: 935043568
Test Type: Recovery
Test Duration: 60
Test Level: 22.00
Test Level UOM: ft

Water Details

Water ID: 933796040
Layer: 1
Kind Code: 5
Kind: Not stated
Water Found Depth: 60.00
Water Found Depth UOM: ft

<u>223</u>	1 of 1	298.9	21 MCKEE DR, CALEDON ON	PINC
----------------------------	--------	--------------	--------------------------------	-------------

<p>Incident ID: Incident No: 1137184 Type: FS-Pipeline Incident Status Code: Pipeline Damage Reason Est Fuel Occurrence Tp: Fuel Type: Tank Status: RC Established Task No: 4533507 Spills Action Centre: Method Details: E-mail Fuel Category: Natural Gas Date of Occurrence: Occurrence Start Date: 2013/09/24 Operation Type: Pipeline Type: Regulator Type: Summary: 21 MCKEE DR, CALEDON - 1 1/4" PIPELINE HIT Reported By: tony.harnett@enbridge.com Affiliation: Occurrence Desc: Damage Reason: Excavation practices not sufficient Notes:</p>	<p>Health Impact: Environment Impact: Property Damage: No Service Interrupt: Enforce Policy: Yes Public Relation: Pipeline System: Depth: Pipe Material: PSIG: Attribute Category: FS-Perform P-line Inc Invest Regulator Location:</p>
--	--

224	1 of 1	276.1	lot 11 con 1 ON	WWIS
---------------------	--------	-------	--------------------	------

Well ID:	4903020	Data Entry Status:	
Construction Date:		Data Src:	1
Primary Water Use:	Domestic	Date Received:	7/31/1968
Sec. Water Use:	0	Selected Flag:	1
Final Well Status:	Water Supply	Abandonment Rec:	
Water Type:		Contractor:	4102
Casing Material:		Form Version:	1
Audit No:		Owner:	
Tag:		Street Name:	
Construction Method:		County:	PEEL
Elevation (m):		Municipality:	CALEDON TOWN (ALBION)
Elevation Reliability:		Site Info:	
Depth to Bedrock:		Lot:	011
Well Depth:		Concession:	01
Overburden/Bedrock:		Concession Name:	CON
Pump Rate:		Easting NAD83:	
Static Water Level:		Northing NAD83:	
Flowing (Y/N):		Zone:	
Flow Rate:		UTM Reliability:	
Clear/Cloudy:			

Bore Hole Information

Bore Hole ID:	10317861	Spatial Status:	
DP2BR:		Cluster Kind:	
Code OB:	o	UTMRC:	4
Code OB Desc:	Overburden	UTMRC Desc:	margin of error : 30 m - 100 m
Open Hole:		Location Method:	p4
Elevation:	275.064666	Org CS:	
Elevrc:		Date Completed:	7/23/1968
Remarks:			
Elevrc Desc:			
Location Source Date:			
Improvement Location Source:			
Improvement Location Method:			
Source Revision Comment:			
Supplier Comment:			

Overburden and Bedrock

Materials Interval

Formation ID:	932040074
Layer:	1
Color:	6
General Color:	BROWN
Mat1:	05
Most Common Material:	CLAY
Mat2:	
Other Materials:	
Mat3:	
Other Materials:	
Formation Top Depth:	0.00
Formation End Depth:	5.00
Formation End Depth UOM:	ft
Formation ID:	932040075
Layer:	2
Color:	3

Map Key	Number of Records	Elevation (m)	Site
---------	-------------------	---------------	------

General Color:		BLUE	
Mat1:		05	
Most Common Material:		CLAY	
Mat2:		12	
Other Materials:		STONES	
Mat3:			
Other Materials:			
Formation Top Depth:		5.00	
Formation End Depth:		27.00	
Formation End Depth UOM:		ft	
Formation ID:		932040076	
Layer:		3	
Color:			
General Color:			
Mat1:		05	
Most Common Material:		CLAY	
Mat2:		09	
Other Materials:		MEDIUM SAND	
Mat3:			
Other Materials:			
Formation Top Depth:		27.00	
Formation End Depth:		33.00	
Formation End Depth UOM:		ft	

Method of Construction & Well Use

Method Construction ID:		964903020
Method Construction Code:		6
Method Construction:		Boring
Other Method Construction:		

Pipe Information

Pipe ID:		10866431
Casing No:		1
Comment:		
Alt Name:		

Construction Record - Casing

Casing ID:		930525174
Layer:		1
Material:		3
Open Hole or Material:		CONCRETE
Depth From:		
Depth To:		33.00
Casing Diameter:		30.00
Casing Diameter UOM:		inch
Casing Depth UOM:		ft

Results of Well Yield Testing

Pump Test ID:		994903020
Pump Set At:		
Static Level:		
Final Level After Pumping:		
Recommended Pump Depth:		30.00
Pumping Rate:		4.00
Flowing Rate:		
Recommended Pump Rate:		4.00

Levels UOM: ft
Rate UOM: GPM
Water State After Test Code: 1
Water State After Test: CLEAR
Pumping Test Method: 1
Pumping Duration HR:
Pumping Duration MIN:
Flowing: N

Water Details

Water ID: 933791030
Layer: 1
Kind Code: 1
Kind: FRESH
Water Found Depth: 27.00
Water Found Depth UOM: ft

<u>225</u>	1 of 1	275.9	14100 AIRPORT ROAD, CALEDON, ONTARIO L7C 0R9 Caledon ON	RSC
----------------------------	--------	-------	--	-----

<p> Reg No: 207408 RSC Type: Phase 1 RSC Current Property Use: Agricultural/Other District Office: Halton-Peel District Office Date Submitted: 2013/03/19 Date Ack: Date Returned: Cert Date: Cert Prop Use No: Restoration Type: Soil Type: Criteria: CPU Issued Sect 1686: Entire legal prop. (Y/N): Applicable Standards: Consultant: Filing Owner: 2278828 Ontario Inc. Legal Desc: Measurement Method: Latitude & Latitude: UTM Coordinates: </p>	<p> Prop. ID No: 14294-0137 Asmt Roll No: 212-4130-0090-2150-0000 Intended Prop Use: Commercial Nm of Qual. Person: Mohamedarif Jagani Stratified (Y/N): Audit (Y/N): Accuracy Estimate: Mailing Address: Telephone: Fax: Email: </p>
---	--

<u>226</u>	1 of 1	275.9	Caledon ON	WWIS
----------------------------	--------	-------	------------	------

<p> Well ID: 7236451 Construction Date: Primary Water Use: Monitoring and Test Hole Sec. Water Use: 0 Final Well Status: Monitoring and Test Hole Water Type: Casing Material: Audit No: Z195916 Tag: A172958 Construction Method: Elevation (m): Elevation Reliability: Depth to Bedrock: Well Depth: Overburden/Bedrock: Pump Rate: </p>	<p> Data Entry Status: Data Src: Date Received: 1/27/2015 Selected Flag: 1 Abandonment Rec: Contractor: 7241 Form Version: 7 Owner: Street Name: 14001 AIRPORT RD County: PEEL Municipality: CALEDON TOWN (ALBION) Site Info: Lot: Concession: Concession Name: Easting NAD83: </p>
---	--

Static Water Level:
Flowing (Y/N):
Flow Rate:
Clear/Cloudy:

Northing NAD83:
Zone:
UTM Reliability:

Bore Hole Information

Bore Hole ID: 1005294659
DP2BR:
Code OB:
Code OB Desc:
Open Hole:
Elevation: 274.134704
Elevrc:
Remarks:
Elevrc Desc:
Location Source Date:
Improvement Location Source:
Improvement Location Method:
Source Revision Comment:
Supplier Comment:

Spatial Status:
Cluster Kind:
UTMRC: 4
UTMRC Desc: margin of error : 30 m - 100 m
Location Method: wwr
Org CS: UTM83
Date Completed: 12/11/2014

Overburden and Bedrock
Materials Interval

Formation ID: 1005518540
Layer: 1
Color: 6
General Color: BROWN
Mat1: 01
Most Common Material: FILL
Mat2: 11
Other Materials: GRAVEL
Mat3:
Other Materials:
Formation Top Depth: 0.00
Formation End Depth: 2.00
Formation End Depth UOM: ft

Formation ID: 1005518541
Layer: 2
Color: 6
General Color: BROWN
Mat1: 06
Most Common Material: SILT
Mat2: 28
Other Materials: SAND
Mat3: 77
Other Materials: LOOSE
Formation Top Depth: 2.00
Formation End Depth: 12.00
Formation End Depth UOM: ft

Formation ID: 1005518542
Layer: 3
Color: 6
General Color: BROWN
Mat1: 06
Most Common Material: SILT
Mat2: 28
Other Materials: SAND
Mat3: 73
Other Materials: HARD
Formation Top Depth: 12.00

Map Key	Number of Records	Elevation (m)	Site	DB
Formation End Depth:		20.00		
Formation End Depth UOM:		ft		
<u>Annular Space/Abandonment Sealing Record</u>				
Plug ID:		1005518550		
Layer:		1		
Plug From:		0.00		
Plug To:		0.50		
Plug Depth UOM:		ft		
Plug ID:		1005518551		
Layer:		2		
Plug From:		0.50		
Plug To:		8.00		
Plug Depth UOM:		ft		
Plug ID:		1005518552		
Layer:		3		
Plug From:		8.00		
Plug To:		20.00		
Plug Depth UOM:		ft		
<u>Method of Construction & Well Use</u>				
Method Construction ID:		1005518549		
Method Construction Code:		D		
Method Construction:		Direct Push		
Other Method Construction:				
<u>Pipe Information</u>				
Pipe ID:		1005518539		
Casing No:		0		
Comment:				
Alt Name:				
<u>Construction Record - Casing</u>				
Casing ID:		1005518545		
Layer:		1		
Material:		5		
Open Hole or Material:		PLASTIC		
Depth From:		0.00		
Depth To:		10.00		
Casing Diameter:		1.25		
Casing Diameter UOM:		inch		
Casing Depth UOM:		ft		
<u>Construction Record - Screen</u>				
Screen ID:		1005518546		
Layer:		1		
Slot:		10		
Screen Top Depth:		10.00		
Screen End Depth:		20.00		
Screen Material:		5		
Screen Depth UOM:		ft		
Screen Diameter UOM:		inch		

Screen Diameter: 1.50

Water Details

Water ID: 1005518544
 Layer:
 Kind Code:
 Kind:
 Water Found Depth:
 Water Found Depth UOM: ft

Hole Diameter

Hole ID: 1005518543
 Diameter: 2.50
 Depth From: 0.00
 Depth To: 20.00
 Hole Depth UOM: ft
 Hole Diameter UOM: inch

[227](#)

1 of 2

275.7

CALEDON ON

WWIS

Well ID: 7267411
 Construction Date:
 Primary Water Use: Monitoring and Test Hole
 Sec. Water Use: 0
 Final Well Status: Abandoned-Other
 Water Type:
 Casing Material:
 Audit No: Z233480
 Tag:
 Construction Method:
 Elevation (m):
 Elevation Reliability:
 Depth to Bedrock:
 Well Depth:
 Overburden/Bedrock:
 Pump Rate:
 Static Water Level:
 Flowing (Y/N):
 Flow Rate:
 Clear/Cloudy:

Data Entry Status:
 Data Src:
 Date Received: 7/21/2016
 Selected Flag: 1
 Abandonment Rec: Yes
 Contractor: 7241
 Form Version: 7
 Owner:
 Street Name: 14001 AIRPORT ROAD
 County: PEEL
 Municipality: CALEDON TOWN (ALBION)
 Site Info:
 Lot:
 Concession:
 Concession Name:
 Easting NAD83:
 Northing NAD83:
 Zone:
 UTM Reliability:

Bore Hole Information

Bore Hole ID: 1006165706
 DP2BR:
 Code OB:
 Code OB Desc:
 Open Hole:
 Elevation: 274.789367
 Elevrc:
 Remarks:
 Elevrc Desc:
 Location Source Date:
 Improvement Location Source:
 Improvement Location Method:
 Source Revision Comment:
 Supplier Comment:

Spatial Status:
 Cluster Kind:
 UTMRC: 4
 UTMRC Desc: margin of error : 30 m - 100 m
 Location Method: wwr
 Org CS: UTM83
 Date Completed: 6/7/2016

Map Key	Number of Records	Elevation (m)	Site	DB
<u>Overburden and Bedrock Materials Interval</u>				
Formation ID:		1006172971		
Layer:				
Color:				
General Color:				
Mat1:				
Most Common Material:				
Mat2:				
Other Materials:				
Mat3:				
Other Materials:				
Formation Top Depth:				
Formation End Depth:				
Formation End Depth UOM:		ft		
<u>Method of Construction & Well Use</u>				
Method Construction ID:		1006172978		
Method Construction Code:				
Method Construction:				
Other Method Construction:				
<u>Pipe Information</u>				
Pipe ID:		1006172970		
Casing No:		0		
Comment:				
Alt Name:				
<u>Construction Record - Casing</u>				
Casing ID:		1006172974		
Layer:				
Material:				
Open Hole or Material:				
Depth From:				
Depth To:				
Casing Diameter:				
Casing Diameter UOM:		inch		
Casing Depth UOM:		ft		
<u>Construction Record - Screen</u>				
Screen ID:		1006172975		
Layer:				
Slot:				
Screen Top Depth:				
Screen End Depth:				
Screen Material:				
Screen Depth UOM:		ft		
Screen Diameter UOM:		inch		
Screen Diameter:				
<u>Water Details</u>				
Water ID:		1006172973		
Layer:				
Kind Code:				

Map Key	Number of Records	Elevation (m)	Site	DB
---------	-------------------	---------------	------	----

Kind:

Water Found Depth:
Water Found Depth UOM: ft

Hole Diameter

Hole ID: 1006172972
Diameter:
Depth From:
Depth To:
Hole Depth UOM: ft
Hole Diameter UOM: inch

227 **2 of 2** **275.7** **CALEDON ON** **WWIS**

Well ID: 7267412
Construction Date:
Primary Water Use: Monitoring and Test Hole
Sec. Water Use: 0
Final Well Status: Abandoned-Other
Water Type:
Casing Material:
Audit No: Z233479
Tag: A176549
Construction Method:
Elevation (m):
Elevation Reliability:
Depth to Bedrock:
Well Depth:
Overburden/Bedrock:
Pump Rate:
Static Water Level:
Flowing (Y/N):
Flow Rate:
Clear/Cloudy:

Data Entry Status:
Data Src:
Date Received: 7/21/2016
Selected Flag: 1
Abandonment Rec: Yes
Contractor: 7241
Form Version: 7
Owner:
Street Name: 1401 AIRPORT ROAD
County: PEEL
Municipality: CALEDON TOWN (ALBION)
Site Info:
Lot:
Concession:
Concession Name:
Easting NAD83:
Northing NAD83:
Zone:
UTM Reliability:

Bore Hole Information

Bore Hole ID: 1006165731
DP2BR:
Code OB:
Code OB Desc:
Open Hole:
Elevation: 274.789367
Elevrc:
Remarks:
Elevrc Desc:
Location Source Date:
Improvement Location Source:
Improvement Location Method:
Source Revision Comment:
Supplier Comment:

Spatial Status:
Cluster Kind:
UTMRC: 4
UTMRC Desc: margin of error : 30 m - 100 m
Location Method: wwr
Org CS: UTM83
Date Completed: 6/2/2016

Overburden and Bedrock
Materials Interval

Formation ID: 1006172980
Layer:
Color:
General Color:
Mat1:

Map Key	Number of Records	Elevation (m)	Site	DB
Most Common Material:				
Mat2:				
Other Materials:				
Mat3:				
Other Materials:				
Formation Top Depth:				
Formation End Depth:				
Formation End Depth UOM: ft				
<u>Annular Space/Abandonment</u>				
<u>Sealing Record</u>				
Plug ID: 1006172988				
Layer: 1				
Plug From:				
Plug To:				
Plug Depth UOM: ft				
<u>Method of Construction & Well Use</u>				
Method Construction ID: 1006172987				
Method Construction Code:				
Method Construction:				
Other Method Construction:				
<u>Pipe Information</u>				
Pipe ID: 1006172979				
Casing No: 0				
Comment:				
Alt Name:				
<u>Construction Record - Casing</u>				
Casing ID: 1006172983				
Layer:				
Material:				
Open Hole or Material:				
Depth From:				
Depth To:				
Casing Diameter:				
Casing Diameter UOM: inch				
Casing Depth UOM: ft				
<u>Construction Record - Screen</u>				
Screen ID: 1006172984				
Layer: 1				
Slot:				
Screen Top Depth:				
Screen End Depth:				
Screen Material:				
Screen Depth UOM: ft				
Screen Diameter UOM: inch				
Screen Diameter:				
<u>Water Details</u>				
Water ID: 1006172982				

Map Key	Number of Records	Elevation (m)	Site	DB
---------	-------------------	---------------	------	----

Layer:
Kind Code:
Kind:
Water Found Depth:
Water Found Depth UOM: ft

Hole Diameter

Hole ID: 1006172981
Diameter:
Depth From:
Depth To:
Hole Depth UOM: ft
Hole Diameter UOM: inch

228	1 of 1	275.9	lot 11 con 1 ON	WWIS
---------------------	--------	-------	--------------------	------

Well ID: 4906486
Construction Date:
Primary Water Use: Domestic
Sec. Water Use: Public
Final Well Status: Water Supply
Water Type:
Casing Material:
Audit No: NA
Tag:
Construction Method:
Elevation (m):
Elevation Reliability:
Depth to Bedrock:
Well Depth:
Overburden/Bedrock:
Pump Rate:
Static Water Level:
Flowing (Y/N):
Flow Rate:
Clear/Cloudy:

Data Entry Status:
Data Src: 1
Date Received: 8/8/1986
Selected Flag: 1
Abandonment Rec:
Contractor: 4778
Form Version: 1
Owner:
Street Name:
County: PEEL
Municipality: CALEDON TOWN (ALBION)
Site Info:
Lot: 011
Concession: 01
Concession Name: CON
Easting NAD83:
Northing NAD83:
Zone:
UTM Reliability:

Bore Hole Information

Bore Hole ID: 10321051
DP2BR:
Code OB: o
Code OB Desc: Overburden
Open Hole:
Elevation: 273.737701
Elevrc:
Remarks:
Elevrc Desc:
Location Source Date:
Improvement Location Source:
Improvement Location Method:
Source Revision Comment:
Supplier Comment:

Spatial Status:
Cluster Kind:
UTMRC: 5
UTMRC Desc: margin of error : 100 m - 300 m
Location Method: wwr
Org CS:
Date Completed: 8/24/1985

Overburden and Bedrock Materials Interval

Formation ID: 932053881
Layer: 1
Color: 6

Map Key	Number of Records	Elevation (m)	Site	DB
General Color:		BROWN		
Mat1:		05		
Most Common Material:		CLAY		
Mat2:				
Other Materials:				
Mat3:				
Other Materials:				
Formation Top Depth:		0.00		
Formation End Depth:		10.00		
Formation End Depth UOM:		ft		
Formation ID:		932053882		
Layer:		2		
Color:		3		
General Color:		BLUE		
Mat1:		05		
Most Common Material:		CLAY		
Mat2:		12		
Other Materials:		STONES		
Mat3:				
Other Materials:				
Formation Top Depth:		10.00		
Formation End Depth:		48.00		
Formation End Depth UOM:		ft		
Formation ID:		932053883		
Layer:		3		
Color:		3		
General Color:		BLUE		
Mat1:		05		
Most Common Material:		CLAY		
Mat2:				
Other Materials:				
Mat3:				
Other Materials:				
Formation Top Depth:		48.00		
Formation End Depth:		160.00		
Formation End Depth UOM:		ft		
Formation ID:		932053884		
Layer:		4		
Color:		3		
General Color:		BLUE		
Mat1:		05		
Most Common Material:		CLAY		
Mat2:		06		
Other Materials:		SILT		
Mat3:				
Other Materials:				
Formation Top Depth:		160.00		
Formation End Depth:		175.00		
Formation End Depth UOM:		ft		
Formation ID:		932053885		
Layer:		5		
Color:		3		
General Color:		BLUE		
Mat1:		05		
Most Common Material:		CLAY		
Mat2:		28		
Other Materials:		SAND		
Mat3:		06		
Other Materials:		SILT		
Formation Top Depth:		175.00		
Formation End Depth:		182.00		
Formation End Depth UOM:		ft		

Map Key	Number of Records	Elevation (m)	Site	DB
Formation ID:		932053886		
Layer:		6		
Color:				
General Color:				
Mat1:		11		
Most Common Material:		GRAVEL		
Mat2:				
Other Materials:				
Mat3:				
Other Materials:				
Formation Top Depth:		182.00		
Formation End Depth:		186.00		
Formation End Depth UOM:		ft		
<u>Method of Construction & Well Use</u>				
Method Construction ID:		964906486		
Method Construction Code:		1		
Method Construction:		Cable Tool		
Other Method Construction:				
<u>Pipe Information</u>				
Pipe ID:		10869621		
Casing No:		1		
Comment:				
Alt Name:				
<u>Construction Record - Casing</u>				
Casing ID:		930529750		
Layer:		1		
Material:		1		
Open Hole or Material:		STEEL		
Depth From:				
Depth To:		182.00		
Casing Diameter:		6.00		
Casing Diameter UOM:		inch		
Casing Depth UOM:		ft		
<u>Construction Record - Screen</u>				
Screen ID:		933359984		
Layer:		1		
Slot:		030		
Screen Top Depth:		182.00		
Screen End Depth:		186.00		
Screen Material:				
Screen Depth UOM:		ft		
Screen Diameter UOM:		inch		
Screen Diameter:		6.00		
<u>Results of Well Yield Testing</u>				
Pump Test ID:		994906486		
Pump Set At:				
Static Level:				
Final Level After Pumping:		70.00		
Recommended Pump Depth:		110.00		

Map Key	Number of Records	Elevation (m)	Site	DB
Pumping Rate:		15.00		
Flowing Rate:				
Recommended Pump Rate:		10.00		
Levels UOM:		ft		
Rate UOM:		GPM		
Water State After Test Code:		1		
Water State After Test:		CLEAR		
Pumping Test Method:		2		
Pumping Duration HR:		2		
Pumping Duration MIN:		30		
Flowing:		N		
<u>Draw Down & Recovery</u>				
Pump Test Detail ID:		934254243		
Test Type:				
Test Duration:		15		
Test Level:		50.00		
Test Level UOM:		ft		
Pump Test Detail ID:		934528837		
Test Type:				
Test Duration:		30		
Test Level:		65.00		
Test Level UOM:		ft		
Pump Test Detail ID:		934782926		
Test Type:				
Test Duration:		45		
Test Level:		68.00		
Test Level UOM:		ft		
Pump Test Detail ID:		935048422		
Test Type:				
Test Duration:		60		
Test Level:		70.00		
Test Level UOM:		ft		
<u>Water Details</u>				
Water ID:		933794462		
Layer:		1		
Kind Code:		1		
Kind:		FRESH		
Water Found Depth:		182.00		
Water Found Depth UOM:		ft		

[229](#)

1 of 1

275.7

Brampton ON

WWIS

Well ID:	7240322	Data Entry Status:	
Construction Date:		Data Src:	
Primary Water Use:	Monitoring and Test Hole	Date Received:	4/22/2015
Sec. Water Use:	0	Selected Flag:	1
Final Well Status:	Monitoring and Test Hole	Abandonment Rec:	
Water Type:		Contractor:	7241
Casing Material:		Form Version:	7
Audit No:	Z207457	Owner:	
Tag:	A180333	Street Name:	14001 AIRPORT RD
Construction Method:		County:	PEEL
Elevation (m):		Municipality:	CALEDON TOWN (CHINGUACOUSY)
Elevation Reliability:		Site Info:	
Depth to Bedrock:		Lot:	

Well Depth:
Overburden/Bedrock:
Pump Rate:
Static Water Level:
Flowing (Y/N):
Flow Rate:
Clear/Cloudy:

Concession:
Concession Name:
Easting NAD83:
Northing NAD83:
Zone:
UTM Reliability:

Bore Hole Information

Bore Hole ID: 1005327741
DP2BR:
Code OB:
Code OB Desc:
Open Hole:
Elevation: 275.114837
Elevrc:
Remarks:
Elevrc Desc:
Location Source Date:
Improvement Location Source:
Improvement Location Method:
Source Revision Comment:
Supplier Comment:

Spatial Status:
Cluster Kind:
UTMRC: 4
UTMRC Desc: margin of error : 30 m - 100 m
Location Method: wwr
Org CS: UTM83
Date Completed: 3/24/2015

Overburden and Bedrock

Materials Interval

Formation ID: 1005604571
Layer: 1
Color: 6
General Color: BROWN
Mat1:
Most Common Material:
Mat2:
Other Materials:
Mat3:
Other Materials:
Formation Top Depth: 0.00
Formation End Depth: 6.00
Formation End Depth UOM: ft

Formation ID: 1005604572
Layer: 2
Color: 6
General Color: BROWN
Mat1: 06
Most Common Material: SILT
Mat2: 05
Other Materials: CLAY
Mat3: 34
Other Materials: TILL
Formation Top Depth: 6.00
Formation End Depth: 12.00
Formation End Depth UOM: ft

Formation ID: 1005604573
Layer: 3
Color: 2
General Color: GREY
Mat1: 06
Most Common Material: SILT
Mat2: 05
Other Materials: CLAY

Map Key	Number of Records	Elevation (m)	Site	DB
Mat3:		34		
Other Materials:		TILL		
Formation Top Depth:		12.00		
Formation End Depth:		26.00		
Formation End Depth UOM:		ft		
<u>Annular Space/Abandonment Sealing Record</u>				
Plug ID:		1005604582		
Layer:		1		
Plug From:		0.00		
Plug To:		1.00		
Plug Depth UOM:		ft		
Plug ID:		1005604583		
Layer:		2		
Plug From:		1.00		
Plug To:		8.00		
Plug Depth UOM:		ft		
Plug ID:		1005604584		
Layer:		3		
Plug From:		8.00		
Plug To:		20.00		
Plug Depth UOM:		ft		
<u>Method of Construction & Well Use</u>				
Method Construction ID:		1005604581		
Method Construction Code:		2		
Method Construction:		Rotary (Convent.)		
Other Method Construction:		DIRECT PUSH		
<u>Pipe Information</u>				
Pipe ID:		1005604570		
Casing No:		0		
Comment:				
Alt Name:				
<u>Construction Record - Casing</u>				
Casing ID:		1005604577		
Layer:		1		
Material:		5		
Open Hole or Material:		PLASTIC		
Depth From:		0.00		
Depth To:		10.00		
Casing Diameter:		1.50		
Casing Diameter UOM:		inch		
Casing Depth UOM:		ft		
<u>Construction Record - Screen</u>				
Screen ID:		1005604578		
Layer:		1		
Slot:		10		
Screen Top Depth:		10.00		
Screen End Depth:		20.00		

Map Key	Number of Records	Elevation (m)	Site	DB
Screen Material:		5		
Screen Depth UOM:		ft		
Screen Diameter UOM:		inch		
Screen Diameter:		1.75		

Water Details

Water ID:	1005604576
Layer:	
Kind Code:	
Kind:	
Water Found Depth:	
Water Found Depth UOM:	ft

Hole Diameter

Hole ID:	1005604574
Diameter:	8.00
Depth From:	0.00
Depth To:	1.00
Hole Depth UOM:	ft
Hole Diameter UOM:	inch
Hole ID:	1005604575
Diameter:	3.25
Depth From:	1.00
Depth To:	20.00
Hole Depth UOM:	ft
Hole Diameter UOM:	inch

[230](#)

1 of 1

275.5

CALEDON ON

WWIS

Well ID:	7267413
Construction Date:	
Primary Water Use:	Monitoring and Test Hole
Sec. Water Use:	0
Final Well Status:	Abandoned-Other
Water Type:	
Casing Material:	
Audit No:	Z233434
Tag:	
Construction Method:	
Elevation (m):	
Elevation Reliability:	
Depth to Bedrock:	
Well Depth:	
Overburden/Bedrock:	
Pump Rate:	
Static Water Level:	
Flowing (Y/N):	
Flow Rate:	
Clear/Cloudy:	

Data Entry Status:	
Data Src:	
Date Received:	7/21/2016
Selected Flag:	1
Abandonment Rec:	Yes
Contractor:	7241
Form Version:	7
Owner:	
Street Name:	14001 AIRPORT ROAD
County:	PEEL
Municipality:	CALEDON TOWN (ALBION)
Site Info:	
Lot:	
Concession:	
Concession Name:	
Easting NAD83:	
Northing NAD83:	
Zone:	
UTM Reliability:	

Bore Hole Information

Bore Hole ID:	1006165734	Spatial Status:	
DP2BR:		Cluster Kind:	
Code OB:		UTMRC:	4
Code OB Desc:		UTMRC Desc:	margin of error : 30 m - 100 m
Open Hole:		Location Method:	wwr
Elevation:	274.92691	Org CS:	UTM83

Elevrc:
Remarks:
Elevrc Desc:
Location Source Date:
Improvement Location Source:
Improvement Location Method:
Source Revision Comment:
Supplier Comment:

Date Completed: 6/2/2016

**Overburden and Bedrock
Materials Interval**

Formation ID: 1006172990
Layer:
Color:
General Color:
Mat1:
Most Common Material:
Mat2:
Other Materials:
Mat3:
Other Materials:
Formation Top Depth:
Formation End Depth:
Formation End Depth UOM: ft

**Annular Space/Abandonment
Sealing Record**

Plug ID: 1006172998
Layer: 1
Plug From:
Plug To:
Plug Depth UOM: ft

**Method of Construction & Well
Use**

Method Construction ID: 1006172997
Method Construction Code:
Method Construction:
Other Method Construction:

Pipe Information

Pipe ID: 1006172989
Casing No: 0
Comment:
Alt Name:

Construction Record - Casing

Casing ID: 1006172993
Layer:
Material:
Open Hole or Material:
Depth From:
Depth To:
Casing Diameter:
Casing Diameter UOM: inch
Casing Depth UOM: ft

Construction Record - Screen

Screen ID: 1006172994
 Layer:
 Slot:
 Screen Top Depth:
 Screen End Depth:
 Screen Material:
 Screen Depth UOM: ft
 Screen Diameter UOM: inch
 Screen Diameter:

Water Details

Water ID: 1006172992
 Layer:
 Kind Code:
 Kind:
 Water Found Depth:
 Water Found Depth UOM: ft

Hole Diameter

Hole ID: 1006172991
 Diameter:
 Depth From:
 Depth To:
 Hole Depth UOM: ft
 Hole Diameter UOM: inch

[231](#)

1 of 1

275.5

Caledon ON

WWIS

Well ID: 7236449
 Construction Date:
 Primary Water Use: Monitoring and Test Hole
 Sec. Water Use: 0
 Final Well Status: 0
 Water Type:
 Casing Material:
 Audit No: Z201930
 Tag: A176549
 Construction Method:
 Elevation (m):
 Elevation Reliability:
 Depth to Bedrock:
 Well Depth:
 Overburden/Bedrock:
 Pump Rate:
 Static Water Level:
 Flowing (Y/N):
 Flow Rate:
 Clear/Cloudy:

Data Entry Status:
 Data Src:
 Date Received: 1/27/2015
 Selected Flag: 1
 Abandonment Rec:
 Contractor: 7241
 Form Version: 7
 Owner:
 Street Name: 14001 AIRPORT ROAD
 County: PEEL
 Municipality: CALEDON TOWN (ALBION)
 Site Info:
 Lot:
 Concession:
 Concession Name:
 Easting NAD83:
 Northing NAD83:
 Zone:
 UTM Reliability:

Bore Hole Information

Bore Hole ID: 1005294653
 DP2BR:
 Code OB:
 Code OB Desc:

Spatial Status:
 Cluster Kind:
 UTMRC: 4
 UTMRC Desc: margin of error : 30 m - 100 m

Open Hole: Elevation: 274.818298 Elevrc: Remarks: Elevrc Desc: Location Source Date: Improvement Location Source: Improvement Location Method: Source Revision Comment: Supplier Comment:	Location Method: wwr Org CS: UTM83 Date Completed: 12/11/2014
--	--

Overburden and Bedrock Materials Interval

Formation ID:	1005518512
Layer:	1
Color:	6
General Color:	BROWN
Mat1:	28
Most Common Material:	SAND
Mat2:	11
Other Materials:	GRAVEL
Mat3:	01
Other Materials:	FILL
Formation Top Depth:	0.00
Formation End Depth:	4.00
Formation End Depth UOM:	ft

Formation ID:	1005518513
Layer:	2
Color:	6
General Color:	BROWN
Mat1:	05
Most Common Material:	CLAY
Mat2:	
Other Materials:	
Mat3:	66
Other Materials:	DENSE
Formation Top Depth:	4.00
Formation End Depth:	12.00
Formation End Depth UOM:	ft

Formation ID:	1005518514
Layer:	3
Color:	2
General Color:	GREY
Mat1:	05
Most Common Material:	CLAY
Mat2:	
Other Materials:	
Mat3:	
Other Materials:	
Formation Top Depth:	12.00
Formation End Depth:	20.00
Formation End Depth UOM:	ft

Annular Space/Abandonment Sealing Record

Plug ID:	1005518522
Layer:	1
Plug From:	0.00
Plug To:	1.00
Plug Depth UOM:	ft

Map Key	Number of Records	Elevation (m)	Site	DB
Plug ID:		1005518523		
Layer:		2		
Plug From:		1.00		
Plug To:		9.00		
Plug Depth UOM:		ft		
Plug ID:		1005518524		
Layer:		3		
Plug From:		9.00		
Plug To:		20.00		
Plug Depth UOM:		ft		
<u>Method of Construction & Well Use</u>				
Method Construction ID:		1005518521		
Method Construction Code:		2		
Method Construction:		Rotary (Convent.)		
Other Method Construction:				
<u>Pipe Information</u>				
Pipe ID:		1005518511		
Casing No:		0		
Comment:				
Alt Name:				
<u>Construction Record - Casing</u>				
Casing ID:		1005518517		
Layer:		1		
Material:		5		
Open Hole or Material:		PLASTIC		
Depth From:		0.00		
Depth To:		10.00		
Casing Diameter:		2.00		
Casing Diameter UOM:		inch		
Casing Depth UOM:		ft		
<u>Construction Record - Screen</u>				
Screen ID:		1005518518		
Layer:		1		
Slot:		10		
Screen Top Depth:		10.00		
Screen End Depth:		20.00		
Screen Material:		5		
Screen Depth UOM:		ft		
Screen Diameter UOM:		inch		
Screen Diameter:		2.25		
<u>Water Details</u>				
Water ID:		1005518516		
Layer:				
Kind Code:				
Kind:				
Water Found Depth:				
Water Found Depth UOM:		ft		

Map Key	Number of Records	Elevation (m)	Site	DB
---------	-------------------	---------------	------	----

Hole Diameter

Hole ID: 1005518515
Diameter: 8.00
Depth From: 0.00
Depth To: 20.00
Hole Depth UOM: ft
Hole Diameter UOM: inch

<u>232</u>	1 of 1	275.5	Caledon ON	WWIS
------------	--------	-------	------------	------

Well ID: 7236452 Construction Date: Primary Water Use: Monitoring and Test Hole Sec. Water Use: 0 Final Well Status: Abandoned-Other Water Type: Casing Material: Audit No: Z195917 Tag: Construction Method: Elevation (m): Elevation Reliability: Depth to Bedrock: Well Depth: Overburden/Bedrock: Pump Rate: Static Water Level: Flowing (Y/N): Flow Rate: Clear/Cloudy:	Data Entry Status: Data Src: Date Received: 1/27/2015 Selected Flag: 1 Abandonment Rec: Yes Contractor: 7241 Form Version: 7 Owner: Street Name: 14001 AIRPORT ROAD County: PEEL Municipality: CALEDON TOWN (ALBION) Site Info: Lot: Concession: Concession Name: Easting NAD83: Northing NAD83: Zone: UTM Reliability:
---	--

Bore Hole Information

Bore Hole ID: 1005294662 DP2BR: Code OB: Code OB Desc: Open Hole: Elevation: 274.953216 Elevrc: Remarks: Elevrc Desc: Location Source Date: Improvement Location Source: Improvement Location Method: Source Revision Comment: Supplier Comment:	Spatial Status: Cluster Kind: UTMRC: 4 UTMRC Desc: margin of error : 30 m - 100 m Location Method: wwr Org CS: UTM83 Date Completed: 12/11/2014
---	--

Annular Space/Abandonment Sealing Record

Plug ID: 1005518562
Layer: 1
Plug From: 0.50
Plug To: 6.00
Plug Depth UOM: ft

Method of Construction & Well Use

Map Key	Number of Records	Elevation (m)	Site	DB
Method Construction ID: Method Construction Code: Method Construction: Other Method Construction:		1005518561		
<u>Pipe Information</u>				
Pipe ID: Casing No: Comment: Alt Name:		1005518553 0		
<u>Construction Record - Casing</u>				
Casing ID: Layer: Material: Open Hole or Material: Depth From: Depth To: Casing Diameter: Casing Diameter UOM: Casing Depth UOM:		1005518557 1 5 PLASTIC 15.00 inch ft		
<u>Construction Record - Screen</u>				
Screen ID: Layer: Slot: Screen Top Depth: Screen End Depth: Screen Material: Screen Depth UOM: Screen Diameter UOM: Screen Diameter:		1005518558 1 5 ft inch 1.75		
<u>Water Details</u>				
Water ID: Layer: Kind Code: Kind: Water Found Depth: Water Found Depth UOM:		1005518556 ft		
<u>Hole Diameter</u>				
Hole ID: Diameter: Depth From: Depth To: Hole Depth UOM: Hole Diameter UOM:		1005518555 ft inch		

[233](#)

1 of 1

274.9

5992 KING STREET, CALEDON, ONTARIO L7C 0V1
Caledon ON

RSC

Reg No: 207008
RSC Type: Phase 1 and 2 RSC

Prop. ID No: 14294-0140
Asmt Roll No: 212-4130-0100-8800-0000

Map Key	Number of Records	Elevation (m)	Site	DB
Current Property Use:	Agricultural/Other			
District Office:	Halton-Peel District Office			
Date Submitted:	2013/03/06			
Date Ack:				
Date Returned:				
Cert Date:				
Cert Prop Use No:				
Restoration Type:				
Soil Type:				
Criteria:				
CPU Issued Sect 1686:				
Entire legal prop. (Y/N):				
Applicable Standards:				
Consultant:				
Filing Owner:	2272375 Ontario Inc.			
Legal Desc:				
Measurement Method:				
Latitude & Longitude:				
UTM Coordinates:				

234

1 of 1

275.2

CALEDON ON

WWIS

Well ID:	7161918	Data Entry Status:	
Construction Date:		Data Src:	
Primary Water Use:	Test Hole	Date Received:	4/18/2011
Sec. Water Use:		Selected Flag:	1
Final Well Status:	Test Hole	Abandonment Rec:	
Water Type:		Contractor:	7215
Casing Material:		Form Version:	7
Audit No:	Z127094	Owner:	
Tag:	A111942	Street Name:	5992 KING ST
Construction Method:		County:	PEEL
Elevation (m):		Municipality:	CALEDON TOWN (CHINGUACOUSY)
Elevation Reliability:		Site Info:	
Depth to Bedrock:		Lot:	
Well Depth:		Concession:	
Overburden/Bedrock:		Concession Name:	
Pump Rate:		Easting NAD83:	
Static Water Level:		Northing NAD83:	
Flowing (Y/N):		Zone:	
Flow Rate:		UTM Reliability:	
Clear/Cloudy:			

Bore Hole Information

Bore Hole ID:	1003496963	Spatial Status:	
DP2BR:		Cluster Kind:	
Code OB:		UTMRC:	3
Code OB Desc:		UTMRC Desc:	margin of error : 10 - 30 m
Open Hole:		Location Method:	wwr
Elevation:	274.964965	Org CS:	UTM83
Elevrc:		Date Completed:	3/9/2011
Remarks:			
Elevrc Desc:			
Location Source Date:			
Improvement Location Source:			
Improvement Location Method:			
Source Revision Comment:			
Supplier Comment:			

Overburden and Bedrock

Map Key	Number of Records	Elevation (m)	Site	DB
<u>Materials Interval</u>				
Formation ID:		1003873756		
Layer:		1		
Color:		6		
General Color:		BROWN		
Mat1:		01		
Most Common Material:		FILL		
Mat2:				
Other Materials:				
Mat3:		77		
Other Materials:		LOOSE		
Formation Top Depth:		0.00		
Formation End Depth:		3.00		
Formation End Depth UOM:		ft		
Formation ID:		1003873757		
Layer:		2		
Color:		6		
General Color:		BROWN		
Mat1:		05		
Most Common Material:		CLAY		
Mat2:		28		
Other Materials:		SAND		
Mat3:		73		
Other Materials:		HARD		
Formation Top Depth:		3.00		
Formation End Depth:		15.00		
Formation End Depth UOM:		ft		
Formation ID:		1003873758		
Layer:		3		
Color:		2		
General Color:		GREY		
Mat1:		05		
Most Common Material:		CLAY		
Mat2:		06		
Other Materials:		SILT		
Mat3:		73		
Other Materials:		HARD		
Formation Top Depth:		15.00		
Formation End Depth:		30.00		
Formation End Depth UOM:		ft		
<u>Annular Space/Abandonment Sealing Record</u>				
Plug ID:		1003873765		
Layer:		1		
Plug From:		0.00		
Plug To:		1.00		
Plug Depth UOM:		ft		
Plug ID:		1003873766		
Layer:		2		
Plug From:		1.00		
Plug To:		19.00		
Plug Depth UOM:		ft		
Plug ID:		1003873767		
Layer:		3		
Plug From:		19.00		
Plug To:		30.00		
Plug Depth UOM:		ft		

Method of Construction & Well Use

Method Construction ID: 1003873764
 Method Construction Code: 2
 Method Construction: Rotary (Convent.)
 Other Method Construction:

Pipe Information

Pipe ID: 1003873755
 Casing No: 0
 Comment:
 Alt Name:

Construction Record - Casing

Casing ID: 1003873761
 Layer: 1
 Material: 5
 Open Hole or Material: PLASTIC
 Depth From: 0.00
 Depth To: 20.00
 Casing Diameter: 1.25
 Casing Diameter UOM: inch
 Casing Depth UOM: ft

Construction Record - Screen

Screen ID: 1003873762
 Layer: 1
 Slot: 10
 Screen Top Depth: 20.00
 Screen End Depth: 30.00
 Screen Material: 5
 Screen Depth UOM: ft
 Screen Diameter UOM: inch
 Screen Diameter: 1.25

Water Details

Water ID: 1003873760
 Layer:
 Kind Code:
 Kind:
 Water Found Depth:
 Water Found Depth UOM: ft

Hole Diameter

Hole ID: 1003873759
 Diameter: 4.00
 Depth From: 0.00
 Depth To: 30.00
 Hole Depth UOM: ft
 Hole Diameter UOM: inch

<p>Well ID: 4905724</p> <p>Construction Date:</p> <p>Primary Water Use: Livestock</p> <p>Sec. Water Use: Domestic</p> <p>Final Well Status: Water Supply</p> <p>Water Type:</p> <p>Casing Material:</p> <p>Audit No:</p> <p>Tag:</p> <p>Construction Method:</p> <p>Elevation (m):</p> <p>Elevation Reliability:</p> <p>Depth to Bedrock:</p> <p>Well Depth:</p> <p>Overburden/Bedrock:</p> <p>Pump Rate:</p> <p>Static Water Level:</p> <p>Flowing (Y/N):</p> <p>Flow Rate:</p> <p>Clear/Cloudy:</p>	<p>Data Entry Status:</p> <p>Data Src: 1</p> <p>Date Received: 1/23/1981</p> <p>Selected Flag: 1</p> <p>Abandonment Rec:</p> <p>Contractor: 3317</p> <p>Form Version: 1</p> <p>Owner:</p> <p>Street Name:</p> <p>County: PEEL</p> <p>Municipality: CALEDON TOWN (CALEDON TWP)</p> <p>Site Info:</p> <p>Lot: 005</p> <p>Concession: 06</p> <p>Concession Name: HS E</p> <p>Easting NAD83:</p> <p>Northing NAD83:</p> <p>Zone:</p> <p>UTM Reliability:</p>
---	---

Bore Hole Information

<p>Bore Hole ID: 10320420</p> <p>DP2BR:</p> <p>Code OB: 0</p> <p>Code OB Desc: Overburden</p> <p>Open Hole:</p> <p>Elevation: 301.404083</p> <p>Elevrc:</p> <p>Remarks:</p> <p>Elevrc Desc:</p> <p>Location Source Date:</p> <p>Improvement Location Source:</p> <p>Improvement Location Method:</p> <p>Source Revision Comment:</p> <p>Supplier Comment:</p>	<p>Spatial Status:</p> <p>Cluster Kind:</p> <p>UTMRC: 5</p> <p>UTMRC Desc: margin of error : 100 m - 300 m</p> <p>Location Method: p5</p> <p>Org CS:</p> <p>Date Completed: 5/16/1980</p>
---	--

Overburden and Bedrock Materials Interval

Formation ID:	932051041
Layer:	1
Color:	
General Color:	
Mat1:	28
Most Common Material:	SAND
Mat2:	05
Other Materials:	CLAY
Mat3:	84
Other Materials:	SILTY
Formation Top Depth:	0.00
Formation End Depth:	28.00
Formation End Depth UOM:	ft
Formation ID:	932051042
Layer:	2
Color:	
General Color:	
Mat1:	05
Most Common Material:	CLAY
Mat2:	13
Other Materials:	BOULDERS
Mat3:	

Map Key	Number of Records	Elevation (m)	Site	DB
Other Materials:				
Formation Top Depth:		28.00		
Formation End Depth:		32.00		
Formation End Depth UOM:		ft		
Formation ID:		932051043		
Layer:		3		
Color:		7		
General Color:		RED		
Mat1:		05		
Most Common Material:		CLAY		
Mat2:				
Other Materials:				
Mat3:				
Other Materials:				
Formation Top Depth:		32.00		
Formation End Depth:		40.00		
Formation End Depth UOM:		ft		
Formation ID:		932051044		
Layer:		4		
Color:		2		
General Color:		GREY		
Mat1:		05		
Most Common Material:		CLAY		
Mat2:		12		
Other Materials:		STONES		
Mat3:				
Other Materials:				
Formation Top Depth:		40.00		
Formation End Depth:		83.00		
Formation End Depth UOM:		ft		
Formation ID:		932051045		
Layer:		5		
Color:				
General Color:				
Mat1:		28		
Most Common Material:		SAND		
Mat2:		12		
Other Materials:		STONES		
Mat3:				
Other Materials:				
Formation Top Depth:		83.00		
Formation End Depth:		86.00		
Formation End Depth UOM:		ft		
<u>Method of Construction & Well Use</u>				
Method Construction ID:		964905724		
Method Construction Code:		2		
Method Construction:		Rotary (Convent.)		
Other Method Construction:				
<u>Pipe Information</u>				
Pipe ID:		10868990		
Casing No:		1		
Comment:				
Alt Name:				
<u>Construction Record - Casing</u>				

Map Key	Number of Records	Elevation (m)	Site	DB
----------------	--------------------------	----------------------	-------------	-----------

Casing ID: 930528695
Layer: 1
Material: 1
Open Hole or Material: STEEL
Depth From:
Depth To: 82.00
Casing Diameter: 5.00
Casing Diameter UOM: inch
Casing Depth UOM: ft

Casing ID: 930528696
Layer: 2
Material: 3
Open Hole or Material: CONCRETE
Depth From:
Depth To: 86.00
Casing Diameter: 5.00
Casing Diameter UOM: inch
Casing Depth UOM: ft

Construction Record - Screen

Screen ID: 933359829
Layer: 1
Slot: 010
Screen Top Depth: 83.00
Screen End Depth: 86.00
Screen Material:
Screen Depth UOM: ft
Screen Diameter UOM: inch
Screen Diameter: 5.00

Results of Well Yield Testing

Pump Test ID: 994905724
Pump Set At:
Static Level: 12.00
Final Level After Pumping: 60.00
Recommended Pump Depth: 75.00
Pumping Rate: 6.00
Flowing Rate:
Recommended Pump Rate: 6.00
Levels UOM: ft
Rate UOM: GPM
Water State After Test Code: 1
Water State After Test: CLEAR
Pumping Test Method: 1
Pumping Duration HR: 3
Pumping Duration MIN: 0
Flowing: N

Draw Down & Recovery

Pump Test Detail ID: 935046733
Test Type: Draw Down
Test Duration: 60
Test Level: 60.00
Test Level UOM: ft

Water Details

Map Key	Number of Records	Elevation (m)	Site	DB
Water ID: 933793736 Layer: 1 Kind Code: 1 Kind: FRESH Water Found Depth: 83.00 Water Found Depth UOM: ft				
236	1 of 10	275.5	1860853 ONTARIO INC O/A NIROJAN NAVARATNAM 14001 AIRPORT RD CALEDON EAST ON L0N 1E0	FST
Instance No: 10529894 Cont Name: Instance Type: FS Liquid Fuel Tank Fuel Type: Gasoline Status: Active Capacity: 13640 Tank Material: Fiberglass (FRP) Corrosion Protection: Fiberglass Tank Type: Single Wall UST Install Year: 1989 Parent Facility Type: FS Gasoline Station - Full Serve Facility Type: FS Liquid Fuel Tank				
236	2 of 10	275.5	1860853 ONTARIO INC O/A NIROJAN NAVARATNAM 14001 AIRPORT RD CALEDON EAST ON L0N 1E0	FST
Instance No: 10529924 Cont Name: Instance Type: FS Liquid Fuel Tank Fuel Type: Gasoline Status: Active Capacity: 22730 Tank Material: Fiberglass (FRP) Corrosion Protection: Fiberglass Tank Type: Single Wall UST Install Year: 1989 Parent Facility Type: FS Gasoline Station - Full Serve Facility Type: FS Liquid Fuel Tank				
236	3 of 10	275.5	1860853 ONTARIO INC O/A NIROJAN NAVARATNAM 14001 AIRPORT RD CALEDON EAST ON L0N 1E0	FST
Instance No: 10529952 Cont Name: Instance Type: FS Liquid Fuel Tank Fuel Type: Gasoline Status: Active Capacity: 31820 Tank Material: Fiberglass (FRP) Corrosion Protection: Fiberglass Tank Type: Single Wall UST Install Year: 1989 Parent Facility Type: FS Gasoline Station - Full Serve Facility Type: FS Liquid Fuel Tank				

Map Key	Number of Records	Elevation (m)	Site	DB
236	4 of 10	275.5	ELITE PETROLUEM 14001 AIRPORT RD CALEDON EAST ON L7C 2X7	FSTH

License Issue Date: 11/25/2004
Tank Status: Pending Renewal
Tank Status As Of: August 2007
Operation Type: Retail Fuel Outlet
Facility Type: Gasoline Station - Full Serve

--Details--

Status: Active
Year of Installation: 1989
Corrosion Protection:
Capacity: 22730
Tank Fuel Type: Liquid Fuel Single Wall UST - Gasoline

Status: Active
Year of Installation: 1989
Corrosion Protection:
Capacity: 31820
Tank Fuel Type: Liquid Fuel Single Wall UST - Gasoline

Status: Active
Year of Installation: 1989
Corrosion Protection:
Capacity: 13640
Tank Fuel Type: Liquid Fuel Single Wall UST - Gasoline

236	5 of 10	275.5	ELITE PETROLUEM 14001 AIRPORT RD CALEDON EAST ON L7C 2X7	FSTH
---------------------	---------	-------	---	-------------

License Issue Date: 11/25/2004 12:59:00 PM
Tank Status: Licensed
Tank Status As Of: December 2008
Operation Type: Retail Fuel Outlet
Facility Type: Gasoline Station - Full Serve

--Details--

Status: Active
Year of Installation: 1989
Corrosion Protection:
Capacity: 13640
Tank Fuel Type: Liquid Fuel Single Wall UST - Gasoline

Status: Active
Year of Installation: 1989
Corrosion Protection:
Capacity: 22730
Tank Fuel Type: Liquid Fuel Single Wall UST - Gasoline

Status: Active
Year of Installation: 1989
Corrosion Protection:
Capacity: 31820
Tank Fuel Type: Liquid Fuel Single Wall UST - Gasoline

236	6 of 10	275.5	ELITE SERVICE 14001 AIRPORT RD	RST
---------------------	---------	-------	---	------------

Map Key	Number of Records	Elevation (m)	Site	DB
ALBION ON LON1E0				
Code:		01186800		
Facility:		SERVICE STATIONS-GASOLINE, OIL & NATURAL GAS		
Description:				
List Name:				
236	7 of 10	275.5	GAS BAR 14001 AIRPORT ALBION ON LON1E0	RST
Code:		01186800		
Facility:		SERVICE STATIONS GASOLINE OIL & NATURAL		
Description:				
List Name:				
236	8 of 10	275.5	ELITE SERVICE 14001 AIRPORT RD BRAMPTON ON LON 1E0	RST
Code:		1186800		
Facility:		Service Stations-Gasoline, Oil & Natural Gas		
Description:				
List Name:				
236	9 of 10	275.5	STEVE GAS STATION & CONVENIENCE 14001 AIRPORT ALBION ON LON1E0	RST
Code:		01186800		
Facility:		SERVICE STATIONS-GASOLINE, OIL & NATURAL GAS		
Description:				
List Name:				
236	10 of 10	275.5	1231831 ONTARIO LTD 14001 AIRPORT RD RR 5 CALEDON EAST ON LON1E0	RST
Code:		1186800		
Facility:		Service Stations-Gasoline, Oil & Natural Gas		
Description:				
List Name:				
237	1 of 1	275.1	Caledon ON	WWIS
Well ID:	7236450			
Construction Date:				
Primary Water Use:	Monitoring and Test Hole			
Sec. Water Use:	0			
Final Well Status:	0			
Water Type:				
Casing Material:				
Audit No:	Z201929			
Tag:	A176548			
Construction Method:				
Data Entry Status:				
Data Src:				
Date Received:		1/27/2015		
Selected Flag:		1		
Abandonment Rec:				
Contractor:		7241		
Form Version:		7		
Owner:				
Street Name:		14001 AIRPORT ROAD		
County:		PEEL		

Elevation (m): Elevation Reliability: Depth to Bedrock: Well Depth: Overburden/Bedrock: Pump Rate: Static Water Level: Flowing (Y/N): Flow Rate: Clear/Cloudy:	Municipality: CALEDON TOWN (ALBION) Site Info: Lot: Concession: Concession Name: Easting NAD83: Northing NAD83: Zone: UTM Reliability:
---	---

Bore Hole Information

Bore Hole ID: 1005294656 DP2BR: Code OB: Code OB Desc: Open Hole: Elevation: 275.093261 Elevrc: Remarks: Elevrc Desc: Location Source Date: Improvement Location Source: Improvement Location Method: Source Revision Comment: Supplier Comment:	Spatial Status: Cluster Kind: UTMRC: 4 UTMRC Desc: margin of error : 30 m - 100 m Location Method: wwr Org CS: UTM83 Date Completed: 12/11/2014
---	--

Overburden and Bedrock

Materials Interval

Formation ID: 1005518526
Layer: 1
Color: 6
General Color: BROWN
Mat1: 28
Most Common Material: SAND
Mat2: 11
Other Materials: GRAVEL
Mat3: 01
Other Materials: FILL
Formation Top Depth: 0.00
Formation End Depth: 5.00
Formation End Depth UOM: ft

Formation ID: 1005518527
Layer: 2
Color: 6
General Color: BROWN
Mat1: 05
Most Common Material: CLAY
Mat2:
Other Materials:
Mat3:
Other Materials:
Formation Top Depth: 5.00
Formation End Depth: 12.00
Formation End Depth UOM: ft

Formation ID: 1005518528
Layer: 3
Color: 2
General Color: GREY
Mat1: 05

Map Key	Number of Records	Elevation (m)	Site	DB
Most Common Material:		CLAY		
Mat2:				
Other Materials:				
Mat3:				
Other Materials:				
Formation Top Depth:		12.00		
Formation End Depth:		25.00		
Formation End Depth UOM:		ft		
<u>Annular Space/Abandonment Sealing Record</u>				
Plug ID:		1005518536		
Layer:		1		
Plug From:		0.00		
Plug To:		1.00		
Plug Depth UOM:		ft		
Plug ID:		1005518537		
Layer:		2		
Plug From:		1.00		
Plug To:		14.00		
Plug Depth UOM:		ft		
Plug ID:		1005518538		
Layer:		3		
Plug From:		14.00		
Plug To:		25.00		
Plug Depth UOM:		ft		
<u>Method of Construction & Well Use</u>				
Method Construction ID:		1005518535		
Method Construction Code:		2		
Method Construction:		Rotary (Convent.)		
Other Method Construction:				
<u>Pipe Information</u>				
Pipe ID:		1005518525		
Casing No:		0		
Comment:				
Alt Name:				
<u>Construction Record - Casing</u>				
Casing ID:		1005518531		
Layer:		1		
Material:		5		
Open Hole or Material:		PLASTIC		
Depth From:		0.00		
Depth To:		15.00		
Casing Diameter:		2.00		
Casing Diameter UOM:		inch		
Casing Depth UOM:		ft		
<u>Construction Record - Screen</u>				
Screen ID:		1005518532		
Layer:		1		

Map Key	Number of Records	Elevation (m)	Site	DB
Slot:		10		
Screen Top Depth:		15.00		
Screen End Depth:		25.00		
Screen Material:		5		
Screen Depth UOM:		ft		
Screen Diameter UOM:		inch		
Screen Diameter:		2.25		

Water Details

Water ID: 1005518530
 Layer:
 Kind Code:
 Kind:
 Water Found Depth:
 Water Found Depth UOM: ft

Hole Diameter

Hole ID: 1005518529
 Diameter: 8.00
 Depth From: 0.00
 Depth To: 25.00
 Hole Depth UOM: ft
 Hole Diameter UOM: inch

238

1 of 1

275.8

lot 11 con 1
ON

WWIS

Well ID: 4905178
 Construction Date:
 Primary Water Use: Domestic
 Sec. Water Use: 0
 Final Well Status: Water Supply
 Water Type:
 Casing Material:
 Audit No:
 Tag:
 Construction Method:
 Elevation (m):
 Elevation Reliability:
 Depth to Bedrock:
 Well Depth:
 Overburden/Bedrock:
 Pump Rate:
 Static Water Level:
 Flowing (Y/N):
 Flow Rate:
 Clear/Cloudy:

Data Entry Status:
 Data Src: 1
 Date Received: 8/8/1977
 Selected Flag: 1
 Abandonment Rec:
 Contractor: 3612
 Form Version: 1
 Owner:
 Street Name:
 County: PEEL
 Municipality: CALEDON TOWN (ALBION)
 Site Info:
 Lot: 011
 Concession: 01
 Concession Name: CON
 Easting NAD83:
 Northing NAD83:
 Zone:
 UTM Reliability:

Bore Hole Information

Bore Hole ID: 10319933
 DP2BR:
 Code OB: 0
 Code OB Desc: Overburden
 Open Hole:
 Elevation: 273.992523
 Elevrc:
 Remarks:
 Elevrc Desc:
 Location Source Date:

Spatial Status:
 Cluster Kind:
 UTMRC: 5
 UTMRC Desc: margin of error : 100 m - 300 m
 Location Method: p5
 Org CS:
 Date Completed: 6/27/1977

Improvement Location Source:
Improvement Location Method:
Source Revision Comment:
Supplier Comment:

Overburden and Bedrock
Materials Interval

Formation ID: 932048908
Layer: 1
Color: 8
General Color: BLACK
Mat1: 02
Most Common Material: TOPSOIL
Mat2:
Other Materials:
Mat3:
Other Materials:
Formation Top Depth: 0.00
Formation End Depth: 2.00
Formation End Depth UOM: ft

Formation ID: 932048909
Layer: 2
Color: 6
General Color: BROWN
Mat1: 05
Most Common Material: CLAY
Mat2:
Other Materials:
Mat3:
Other Materials:
Formation Top Depth: 2.00
Formation End Depth: 14.00
Formation End Depth UOM: ft

Formation ID: 932048910
Layer: 3
Color: 3
General Color: BLUE
Mat1: 05
Most Common Material: CLAY
Mat2:
Other Materials:
Mat3:
Other Materials:
Formation Top Depth: 14.00
Formation End Depth: 38.00
Formation End Depth UOM: ft

Formation ID: 932048911
Layer: 4
Color: 6
General Color: BROWN
Mat1: 28
Most Common Material: SAND
Mat2: 11
Other Materials: GRAVEL
Mat3:
Other Materials:
Formation Top Depth: 38.00
Formation End Depth: 40.00
Formation End Depth UOM: ft

Map Key	Number of Records	Elevation (m)	Site	DB
<u>Method of Construction & Well Use</u>				
Method Construction ID:		964905178		
Method Construction Code:		6		
Method Construction:		Boring		
Other Method Construction:				
<u>Pipe Information</u>				
Pipe ID:		10868503		
Casing No:		1		
Comment:				
Alt Name:				
<u>Construction Record - Casing</u>				
Casing ID:		930527964		
Layer:		1		
Material:		3		
Open Hole or Material:		CONCRETE		
Depth From:				
Depth To:		40.00		
Casing Diameter:		30.00		
Casing Diameter UOM:		inch		
Casing Depth UOM:		ft		
<u>Results of Well Yield Testing</u>				
Pump Test ID:		994905178		
Pump Set At:				
Static Level:		7.00		
Final Level After Pumping:				
Recommended Pump Depth:		37.00		
Pumping Rate:		4.00		
Flowing Rate:				
Recommended Pump Rate:		4.00		
Levels UOM:		ft		
Rate UOM:		GPM		
Water State After Test Code:		2		
Water State After Test:		CLOUDY		
Pumping Test Method:				
Pumping Duration HR:				
Pumping Duration MIN:				
Flowing:		N		
<u>Draw Down & Recovery</u>				
Pump Test Detail ID:		934260771		
Test Type:		Recovery		
Test Duration:		15		
Test Level:		39.00		
Test Level UOM:		ft		
Pump Test Detail ID:		934526102		
Test Type:		Recovery		
Test Duration:		30		
Test Level:		38.00		
Test Level UOM:		ft		
Pump Test Detail ID:		934780635		
Test Type:		Recovery		

Map Key	Number of Records	Elevation (m)	Site	DB
<hr/>				
Test Duration:		45		
Test Level:		37.00		
Test Level UOM:		ft		
Pump Test Detail ID:		935045598		
Test Type:		Recovery		
Test Duration:		60		
Test Level:		36.00		
Test Level UOM:		ft		
<u>Water Details</u>				
Water ID:		933793217		
Layer:		1		
Kind Code:		5		
Kind:		Not stated		
Water Found Depth:		38.00		
Water Found Depth UOM:		ft		
<hr/>				
239	1 of 1	274.9	5992 KING ST & 14100 AIRPORT RD CALEDON ON	EHS
Postal Code:				
City:				
Address2:				
Address1:				
Provstate:				
Order No.:		20111117019		
Addit. Info Ordered::				
Report Date:		11/28/2011		
Report Type:		Standard Select Report		
Search Radius (km):		0.25		
<hr/>				
240	1 of 1	274.9	lot 11 con 1 ON	WWIS
Well ID:	4900021			
Construction Date:				
Primary Water Use:	Domestic			
Sec. Water Use:	0			
Final Well Status:	Water Supply			
Water Type:				
Casing Material:				
Audit No:				
Tag:				
Construction Method:				
Elevation (m):				
Elevation Reliability:				
Depth to Bedrock:				
Well Depth:				
Overburden/Bedrock:				
Pump Rate:				
Static Water Level:				
Flowing (Y/N):				
Flow Rate:				
Clear/Cloudy:				
<u>Bore Hole Information</u>				
Bore Hole ID:	10314869			
DP2BR:				
Spatial Status:				
Cluster Kind:				

Map Key	Number of Records	Elevation (m)	Site	DB
Code OB:	0			
Code OB Desc:	Overburden			
Open Hole:				
Elevation:	272.897491			
Elevrc:				
Remarks:				
Elevrc Desc:				
Location Source Date:				
Improvement Location Source:				
Improvement Location Method:				
Source Revision Comment:				
Supplier Comment:				

Overburden and Bedrock Materials Interval

Formation ID: 932028327
Layer: 1
Color:
General Color:
Mat1: 02
Most Common Material: TOPSOIL
Mat2:
Other Materials:
Mat3:
Other Materials:
Formation Top Depth: 0.00
Formation End Depth: 1.00
Formation End Depth UOM: ft

Formation ID: 932028328
Layer: 2
Color: 3
General Color: BLUE
Mat1: 05
Most Common Material: CLAY
Mat2:
Other Materials:
Mat3:
Other Materials:
Formation Top Depth: 1.00
Formation End Depth: 25.00
Formation End Depth UOM: ft

Formation ID: 932028329
Layer: 3
Color:
General Color:
Mat1: 09
Most Common Material: MEDIUM SAND
Mat2:
Other Materials:
Mat3:
Other Materials:
Formation Top Depth: 25.00
Formation End Depth: 26.00
Formation End Depth UOM: ft

Method of Construction & Well Use

Method Construction ID: 964900021
Method Construction Code: 6
Method Construction: Boring

Other Method Construction:

Pipe Information

Pipe ID: 10863439
 Casing No: 1
 Comment:
 Alt Name:

Construction Record - Casing

Casing ID: 930520897
 Layer: 1
 Material: 3
 Open Hole or Material: CONCRETE
 Depth From:
 Depth To: 26.00
 Casing Diameter: 30.00
 Casing Diameter UOM: inch
 Casing Depth UOM: ft

Results of Well Yield Testing

Pump Test ID: 994900021
 Pump Set At:
 Static Level: 17.00
 Final Level After Pumping:
 Recommended Pump Depth: 23.00
 Pumping Rate: 20.00
 Flowing Rate:
 Recommended Pump Rate: 20.00
 Levels UOM: ft
 Rate UOM: GPM
 Water State After Test Code: 1
 Water State After Test: CLEAR
 Pumping Test Method: 1
 Pumping Duration HR:
 Pumping Duration MIN:
 Flowing: N

Water Details

Water ID: 933787973
 Layer: 1
 Kind Code: 1
 Kind: FRESH
 Water Found Depth: 25.00
 Water Found Depth UOM: ft

[241](#) 1 of 1 275.1 **Brampton ON** **WWIS**

Well ID: 7240321
 Construction Date:
 Primary Water Use: Monitoring and Test Hole
 Sec. Water Use: 0
 Final Well Status: Monitoring and Test Hole
 Water Type:
 Casing Material:
 Audit No: Z207455
 Tag: A180334

Data Entry Status:
 Data Src:
 Date Received: 4/22/2015
 Selected Flag: 1
 Abandonment Rec:
 Contractor: 7241
 Form Version: 7
 Owner:
 Street Name: 14001 AIRPORT RD

Map Key	Number of Records	Elevation (m)	Site	DB
Construction Method: Elevation (m): Elevation Reliability: Depth to Bedrock: Well Depth: Overburden/Bedrock: Pump Rate: Static Water Level: Flowing (Y/N): Flow Rate: Clear/Cloudy:				County: PEEL Municipality: CALEDON TOWN (CHINGUACOUSY) Site Info: Lot: Concession: Concession Name: Easting NAD83: Northing NAD83: Zone: UTM Reliability:

Bore Hole Information

Bore Hole ID: 1005327738 DP2BR: Code OB: Code OB Desc: Open Hole: Elevation: 275.404449 Elevrc: Remarks: Elevrc Desc: Location Source Date: Improvement Location Source: Improvement Location Method: Source Revision Comment: Supplier Comment:	Spatial Status: Cluster Kind: UTMRC: 4 UTMRC Desc: margin of error : 30 m - 100 m Location Method: wwr Org CS: UTM83 Date Completed: 3/24/2015
---	---

Overburden and Bedrock

Materials Interval

Formation ID: 1005604491 Layer: 1 Color: 6 General Color: BROWN Mat1: 11 Most Common Material: GRAVEL Mat2: 28 Other Materials: SAND Mat3: Other Materials: Formation Top Depth: 0.00 Formation End Depth: 7.00 Formation End Depth UOM: ft
Formation ID: 1005604492 Layer: 2 Color: 6 General Color: BROWN Mat1: 06 Most Common Material: SILT Mat2: 34 Other Materials: TILL Mat3: 05 Other Materials: CLAY Formation Top Depth: 7.00 Formation End Depth: 10.00 Formation End Depth UOM: ft
Formation ID: 1005604493 Layer: 3 Color: 6 General Color: BROWN

Map Key	Number of Records	Elevation (m)	Site	DB
Mat1:		11		
Most Common Material:		GRAVEL		
Mat2:		28		
Other Materials:		SAND		
Mat3:				
Other Materials:				
Formation Top Depth:		10.00		
Formation End Depth:		12.50		
Formation End Depth UOM:		ft		
Formation ID:		1005604494		
Layer:		4		
Color:		2		
General Color:		GREY		
Mat1:		06		
Most Common Material:		SILT		
Mat2:		34		
Other Materials:		TILL		
Mat3:		05		
Other Materials:		CLAY		
Formation Top Depth:		12.50		
Formation End Depth:		20.00		
Formation End Depth UOM:		ft		
<u>Annular Space/Abandonment Sealing Record</u>				
Plug ID:		1005604503		
Layer:		1		
Plug From:		0.00		
Plug To:		1.00		
Plug Depth UOM:		ft		
Plug ID:		1005604504		
Layer:		2		
Plug From:		1.00		
Plug To:		8.00		
Plug Depth UOM:		ft		
Plug ID:		1005604505		
Layer:		3		
Plug From:		8.00		
Plug To:		20.00		
Plug Depth UOM:		ft		
<u>Method of Construction & Well Use</u>				
Method Construction ID:		1005604502		
Method Construction Code:		D		
Method Construction:		Direct Push		
Other Method Construction:				
<u>Pipe Information</u>				
Pipe ID:		1005604490		
Casing No:		0		
Comment:				
Alt Name:				
<u>Construction Record - Casing</u>				

Map Key	Number of Records	Elevation (m)	Site	DB
Casing ID: 1005604498				
Layer: 1				
Material: 5				
Open Hole or Material: PLASTIC				
Depth From: 0.00				
Depth To: 10.00				
Casing Diameter: 1.50				
Casing Diameter UOM: inch				
Casing Depth UOM: ft				
<u>Construction Record - Screen</u>				
Screen ID: 1005604499				
Layer: 1				
Slot: 10				
Screen Top Depth: 10.00				
Screen End Depth: 20.00				
Screen Material: 5				
Screen Depth UOM: ft				
Screen Diameter UOM: inch				
Screen Diameter: 1.75				
<u>Water Details</u>				
Water ID: 1005604497				
Layer:				
Kind Code:				
Kind:				
Water Found Depth:				
Water Found Depth UOM: ft				
<u>Hole Diameter</u>				
Hole ID: 1005604495				
Diameter: 8.00				
Depth From: 0.00				
Depth To: 1.00				
Hole Depth UOM: ft				
Hole Diameter UOM: inch				
Hole ID: 1005604496				
Diameter: 3.25				
Depth From: 7.00				
Depth To: 20.00				
Hole Depth UOM: ft				
Hole Diameter UOM: inch				

[242](#)

1 of 1

275.4

Region of Peel
14001 Airport Road
Caledon East ON L7C 2X7

GEN

Generator No.:	ON9766645	PO Box No.:	
Status:		Country:	Canada
Approval Years:	2016	Choice of Contact:	CO_OFFICIAL
Contam. Facility:	No	Co Admin:	
MHSW Facility:	No	Phone No. Admin:	
SIC Code:	211113		
SIC Description:	CONVENTIONAL OIL AND GAS EXTRACTION		

--Details--

Waste Code: 251

Waste Description: OIL SKIMMINGS & SLUDGES

[243](#) 1 of 1 304.9 CALEDON EAST ON [WWIS](#)

Well ID:	7232320	Data Entry Status:	
Construction Date:		Data Src:	
Primary Water Use:		Date Received:	11/21/2014
Sec. Water Use:		Selected Flag:	1
Final Well Status:	0	Abandonment Rec:	Yes
Water Type:		Contractor:	7190
Casing Material:		Form Version:	7
Audit No:	Z189761	Owner:	
Tag:		Street Name:	WEST SIDE OF AIRPORT RD
Construction Method:		County:	PEEL
Elevation (m):		Municipality:	CALEDON TOWN (CALEDON EAST)
Elevation Reliability:		Site Info:	
Depth to Bedrock:		Lot:	
Well Depth:		Concession:	
Overburden/Bedrock:		Concession Name:	
Pump Rate:		Easting NAD83:	
Static Water Level:		Northing NAD83:	
Flowing (Y/N):		Zone:	
Flow Rate:		UTM Reliability:	
Clear/Cloudy:			

Bore Hole Information

Bore Hole ID:	1005237155	Spatial Status:	
DP2BR:		Cluster Kind:	
Code OB:		UTMRC:	5
Code OB Desc:		UTMRC Desc:	margin of error : 100 m - 300 m
Open Hole:		Location Method:	wwr
Elevation:	304.476562	Org CS:	UTM83
Elevrc:		Date Completed:	10/8/2014
Remarks:			
Elevrc Desc:			
Location Source Date:			
Improvement Location Source:			
Improvement Location Method:			
Source Revision Comment:			
Supplier Comment:			

Annular Space/Abandonment Sealing Record

Plug ID:	1005476525
Layer:	1
Plug From:	
Plug To:	
Plug Depth UOM:	ft
Plug ID:	1005476524
Layer:	1
Plug From:	10.00
Plug To:	18.00
Plug Depth UOM:	ft

Method of Construction & Well Use

Map Key	Number of Records	Elevation (m)	Site	DB
Method Construction ID: Method Construction Code: Method Construction: Other Method Construction:		1005476523		
<u>Pipe Information</u>				
Pipe ID: Casing No: Comment: Alt Name:		1005476517 0		
<u>Construction Record - Casing</u>				
Casing ID: Layer: Material: Open Hole or Material: Depth From: Depth To: Casing Diameter: Casing Diameter UOM: Casing Depth UOM:		1005476521 inch ft		
<u>Construction Record - Screen</u>				
Screen ID: Layer: Slot: Screen Top Depth: Screen End Depth: Screen Material: Screen Depth UOM: Screen Diameter UOM: Screen Diameter:		1005476522 ft inch		
<u>Water Details</u>				
Water ID: Layer: Kind Code: Kind: Water Found Depth: Water Found Depth UOM:		1005476520 ft		
<u>Hole Diameter</u>				
Hole ID: Diameter: Depth From: Depth To: Hole Depth UOM: Hole Diameter UOM:		1005476519 ft inch		

[244](#)

1 of 1

275.0

Caledon ON

WWIS

Well ID: 7236446
Construction Date:
Primary Water Use: Monitoring and Test Hole

Data Entry Status:
Data Src:
Date Received: 1/27/2015

Map Key	Number of Records	Elevation (m)	Site	DB
Sec. Water Use:	0			
Final Well Status:	Monitoring and Test Hole			
Water Type:				
Casing Material:				
Audit No:	Z167428			
Tag:	A162147			
Construction Method:				
Elevation (m):				
Elevation Reliability:				
Depth to Bedrock:				
Well Depth:				
Overburden/Bedrock:				
Pump Rate:				
Static Water Level:				
Flowing (Y/N):				
Flow Rate:				
Clear/Cloudy:				
			Selected Flag:	1
			Abandonment Rec:	
			Contractor:	7241
			Form Version:	7
			Owner:	
			Street Name:	14001 AIRPORT RD
			County:	PEEL
			Municipality:	CALEDON TOWN (ALBION)
			Site Info:	
			Lot:	
			Concession:	
			Concession Name:	
			Easting NAD83:	
			Northing NAD83:	
			Zone:	
			UTM Reliability:	

Bore Hole Information

Bore Hole ID:	1005294644			
DP2BR:				
Code OB:				
Code OB Desc:				
Open Hole:				
Elevation:	274.675109			
Elevrc:				
Remarks:				
Elevrc Desc:				
Location Source Date:				
Improvement Location Source:				
Improvement Location Method:				
Source Revision Comment:				
Supplier Comment:				
			Spatial Status:	
			Cluster Kind:	
			UTMRC:	4
			UTMRC Desc:	margin of error : 30 m - 100 m
			Location Method:	wwr
			Org CS:	UTM83
			Date Completed:	12/11/2014

Overburden and Bedrock

Materials Interval

Formation ID:	1005518391
Layer:	1
Color:	8
General Color:	BLACK
Mat1:	27
Most Common Material:	OTHER
Mat2:	
Other Materials:	
Mat3:	85
Other Materials:	SOFT
Formation Top Depth:	0.00
Formation End Depth:	0.50
Formation End Depth UOM:	ft
Formation ID:	1005518392
Layer:	2
Color:	6
General Color:	BROWN
Mat1:	10
Most Common Material:	COARSE SAND
Mat2:	06
Other Materials:	SILT
Mat3:	85
Other Materials:	SOFT
Formation Top Depth:	0.50
Formation End Depth:	10.00

Map Key	Number of Records	Elevation (m)	Site	DB
Formation End Depth UOM:		ft		
Formation ID:		1005518393		
Layer:		3		
Color:		2		
General Color:		GREY		
Mat1:		05		
Most Common Material:		CLAY		
Mat2:		06		
Other Materials:		SILT		
Mat3:		85		
Other Materials:		SOFT		
Formation Top Depth:		10.00		
Formation End Depth:		20.00		
Formation End Depth UOM:		ft		
<u>Annular Space/Abandonment Sealing Record</u>				
Plug ID:		1005518401		
Layer:		1		
Plug From:		0.00		
Plug To:		1.00		
Plug Depth UOM:		ft		
Plug ID:		1005518402		
Layer:		2		
Plug From:		1.00		
Plug To:		8.00		
Plug Depth UOM:		ft		
Plug ID:		1005518403		
Layer:		3		
Plug From:		8.00		
Plug To:		20.00		
Plug Depth UOM:		ft		
<u>Method of Construction & Well Use</u>				
Method Construction ID:		1005518400		
Method Construction Code:		2		
Method Construction:		Rotary (Convent.)		
Other Method Construction:				
<u>Pipe Information</u>				
Pipe ID:		1005518390		
Casing No:		0		
Comment:				
Alt Name:				
<u>Construction Record - Casing</u>				
Casing ID:		1005518396		
Layer:		1		
Material:		5		
Open Hole or Material:		PLASTIC		
Depth From:		0.00		
Depth To:		10.00		
Casing Diameter:		2.00		
Casing Diameter UOM:		inch		

Casing Depth UOM: ft

Construction Record - Screen

Screen ID: 1005518397
Layer: 1
Slot: 10
Screen Top Depth: 10.00
Screen End Depth: 20.00
Screen Material: 5
Screen Depth UOM: ft
Screen Diameter UOM: inch
Screen Diameter: 2.25

Water Details

Water ID: 1005518395
Layer:
Kind Code:
Kind:
Water Found Depth:
Water Found Depth UOM: ft

Hole Diameter

Hole ID: 1005518394
Diameter: 8.00
Depth From: 0.00
Depth To: 20.00
Hole Depth UOM: ft
Hole Diameter UOM: inch

245	1 of 1	304.9	ON		BORE
---------------------	--------	--------------	-----------	--	-------------

<p> Borehole ID: 590607 Use: Drill Method:: Easting:: 590550 Location Accuracy:: Elev. Reliability Note:: Total Depth m:: 1.5 Township:: Lot:: Completion Date:: Primary Water Use:: </p>	<p> Type: Outcrop Status:: Unknown UTM Zone:: 17 Northing:: 4858531 Orig. Ground Elev m:: 304 DEM Ground Elev m:: 304 Primary Name:: OGS-OLW-62-1624 Concession:: Municipality: Static Water Level:: -999.9 Sec. Water Use:: </p>
--	--

--Details--

<p> Stratum ID: 218339348 Bottom Depth(m): 1.5 </p>	<p> Top Depth(m): 0.0 Stratum Desc: csa gr </p>
--	--

246	1 of 1	274.9	Caledon ON		WWIS
---------------------	--------	--------------	-------------------	--	-------------

<p> Well ID: 7236448 Construction Date: Primary Water Use: Monitoring and Test Hole Sec. Water Use: 0 Final Well Status: Test Hole </p>	<p> Data Entry Status: Data Src: Date Received: 1/27/2015 Selected Flag: 1 Abandonment Rec: </p>
--	---

Map Key	Number of Records	Elevation (m)	Site	DB
Water Type:			Contractor:	7241
Casing Material:			Form Version:	7
Audit No:	Z167431		Owner:	
Tag:	A162148		Street Name:	14001 AIRPORT RD
Construction Method:			County:	PEEL
Elevation (m):			Municipality:	CALEDON TOWN (ALBION)
Elevation Reliability:			Site Info:	
Depth to Bedrock:			Lot:	
Well Depth:			Concession:	
Overburden/Bedrock:			Concession Name:	
Pump Rate:			Easting NAD83:	
Static Water Level:			Northing NAD83:	
Flowing (Y/N):			Zone:	
Flow Rate:			UTM Reliability:	
Clear/Cloudy:				

Bore Hole Information

Bore Hole ID:	1005294650	Spatial Status:	
DP2BR:		Cluster Kind:	
Code OB:		UTMRC:	4
Code OB Desc:		UTMRC Desc:	margin of error : 30 m - 100 m
Open Hole:		Location Method:	wwr
Elevation:	274.43518	Org CS:	UTM83
Elevrc:		Date Completed:	12/12/2014
Remarks:			
Elevrc Desc:			
Location Source Date:			
Improvement Location Source:			
Improvement Location Method:			
Source Revision Comment:			
Supplier Comment:			

Overburden and Bedrock Materials Interval

Formation ID:	1005518459
Layer:	1
Color:	8
General Color:	BLACK
Mat1:	27
Most Common Material:	OTHER
Mat2:	
Other Materials:	
Mat3:	85
Other Materials:	SOFT
Formation Top Depth:	0.00
Formation End Depth:	0.10
Formation End Depth UOM:	m
Formation ID:	1005518460
Layer:	2
Color:	6
General Color:	BROWN
Mat1:	28
Most Common Material:	SAND
Mat2:	11
Other Materials:	GRAVEL
Mat3:	06
Other Materials:	SILT
Formation Top Depth:	0.10
Formation End Depth:	3.50
Formation End Depth UOM:	m

Map Key	Number of Records	Elevation (m)	Site	DB
Formation ID:		1005518461		
Layer:		3		
Color:		2		
General Color:		GREY		
Mat1:		06		
Most Common Material:		SILT		
Mat2:		05		
Other Materials:		CLAY		
Mat3:		08		
Other Materials:		FINE SAND		
Formation Top Depth:		3.50		
Formation End Depth:		6.00		
Formation End Depth UOM:		m		
<u>Annular Space/Abandonment Sealing Record</u>				
Plug ID:		1005518469		
Layer:		1		
Plug From:		0.00		
Plug To:		0.31		
Plug Depth UOM:		m		
Plug ID:		1005518470		
Layer:		2		
Plug From:		0.31		
Plug To:				
Plug Depth UOM:		m		
Plug ID:		1005518471		
Layer:		3		
Plug From:				
Plug To:				
Plug Depth UOM:		m		
<u>Method of Construction & Well Use</u>				
Method Construction ID:		1005518468		
Method Construction Code:		2		
Method Construction:		Rotary (Convent.)		
Other Method Construction:				
<u>Pipe Information</u>				
Pipe ID:		1005518458		
Casing No:		0		
Comment:				
Alt Name:				
<u>Construction Record - Casing</u>				
Casing ID:		1005518464		
Layer:		1		
Material:		5		
Open Hole or Material:		PLASTIC		
Depth From:		0.00		
Depth To:		3.00		
Casing Diameter:		5.20		
Casing Diameter UOM:		cm		
Casing Depth UOM:		m		

Construction Record - Screen

Screen ID: 1005518465
Layer: 1
Slot: 10
Screen Top Depth: 3.00
Screen End Depth: 6.00
Screen Material: 5
Screen Depth UOM: m
Screen Diameter UOM: cm
Screen Diameter: 6.10

Water Details

Water ID: 1005518463
Layer:
Kind Code:
Kind:
Water Found Depth:
Water Found Depth UOM: m

Hole Diameter

Hole ID: 1005518462
Diameter: 20.00
Depth From: 0.00
Depth To: 6.00
Hole Depth UOM: m
Hole Diameter UOM: cm

[247](#) 1 of 1 **274.9** **Caledon ON** **WWIS**

Well ID: 7236447
Construction Date:
Primary Water Use: Monitoring and Test Hole
Sec. Water Use: 0
Final Well Status: Monitoring and Test Hole
Water Type:
Casing Material:
Audit No: Z167430
Tag: A162146
Construction Method:
Elevation (m):
Elevation Reliability:
Depth to Bedrock:
Well Depth:
Overburden/Bedrock:
Pump Rate:
Static Water Level:
Flowing (Y/N):
Flow Rate:
Clear/Cloudy:

Data Entry Status:
Data Src:
Date Received: 1/27/2015
Selected Flag: 1
Abandonment Rec:
Contractor: 7241
Form Version: 7
Owner:
Street Name: 14001 AIRPORT RD
County: PEEL
Municipality: CALEDON TOWN (ALBION)
Site Info:
Lot:
Concession:
Concession Name:
Easting NAD83:
Northing NAD83:
Zone:
UTM Reliability:

Bore Hole Information

Bore Hole ID: 1005294647
DP2BR:
Code OB:
Code OB Desc:
Open Hole:

Spatial Status:
Cluster Kind:
UTMRC: 4
UTMRC Desc: margin of error : 30 m - 100 m
Location Method: wwr

Elevation:	274.880065	Org CS:	UTM83
Elevrc:		Date Completed:	12/12/2014
Remarks:			
Elevrc Desc:			
Location Source Date:			
Improvement Location Source:			
Improvement Location Method:			
Source Revision Comment:			
Supplier Comment:			

**Overburden and Bedrock
Materials Interval**

Formation ID:	1005518445
Layer:	1
Color:	8
General Color:	BLACK
Mat1:	27
Most Common Material:	OTHER
Mat2:	
Other Materials:	
Mat3:	85
Other Materials:	SOFT
Formation Top Depth:	0.00
Formation End Depth:	0.50
Formation End Depth UOM:	ft

Formation ID:	1005518446
Layer:	2
Color:	6
General Color:	BROWN
Mat1:	01
Most Common Material:	FILL
Mat2:	08
Other Materials:	FINE SAND
Mat3:	85
Other Materials:	SOFT
Formation Top Depth:	0.50
Formation End Depth:	10.00
Formation End Depth UOM:	ft

Formation ID:	1005518447
Layer:	3
Color:	2
General Color:	GREY
Mat1:	05
Most Common Material:	CLAY
Mat2:	06
Other Materials:	SILT
Mat3:	85
Other Materials:	SOFT
Formation Top Depth:	10.00
Formation End Depth:	20.00
Formation End Depth UOM:	ft

**Annular Space/Abandonment
Sealing Record**

Plug ID:	1005518455
Layer:	1
Plug From:	0.00
Plug To:	1.00
Plug Depth UOM:	ft

Map Key	Number of Records	Elevation (m)	Site	DB
Plug ID:		1005518456		
Layer:		2		
Plug From:		1.00		
Plug To:		8.00		
Plug Depth UOM:		ft		
Plug ID:		1005518457		
Layer:		3		
Plug From:		8.00		
Plug To:		20.00		
Plug Depth UOM:		ft		
<u>Method of Construction & Well Use</u>				
Method Construction ID:		1005518454		
Method Construction Code:		2		
Method Construction:		Rotary (Convent.)		
Other Method Construction:				
<u>Pipe Information</u>				
Pipe ID:		1005518444		
Casing No:		0		
Comment:				
Alt Name:				
<u>Construction Record - Casing</u>				
Casing ID:		1005518450		
Layer:		1		
Material:		5		
Open Hole or Material:		PLASTIC		
Depth From:		0.00		
Depth To:		10.00		
Casing Diameter:		2.00		
Casing Diameter UOM:		inch		
Casing Depth UOM:		ft		
<u>Construction Record - Screen</u>				
Screen ID:		1005518451		
Layer:		1		
Slot:		10		
Screen Top Depth:		10.00		
Screen End Depth:		20.00		
Screen Material:		5		
Screen Depth UOM:		ft		
Screen Diameter UOM:		inch		
Screen Diameter:		2.25		
<u>Water Details</u>				
Water ID:		1005518449		
Layer:				
Kind Code:				
Kind:				
Water Found Depth:				
Water Found Depth UOM:		ft		

Map Key	Number of Records	Elevation (m)	Site	DB
---------	-------------------	---------------	------	----

Hole Diameter

Hole ID: 1005518448
 Diameter: 8.00
 Depth From: 0.00
 Depth To: 20.00
 Hole Depth UOM: ft
 Hole Diameter UOM: inch

[248](#)

1 of 1

274.9

CALEDON ON

WWIS

Well ID: 7267414
 Construction Date:
 Primary Water Use: Monitoring and Test Hole
 Sec. Water Use: 0
 Final Well Status: Abandoned-Other
 Water Type:
 Casing Material:
 Audit No: Z233433
 Tag:
 Construction Method:
 Elevation (m):
 Elevation Reliability:
 Depth to Bedrock:
 Well Depth:
 Overburden/Bedrock:
 Pump Rate:
 Static Water Level:
 Flowing (Y/N):
 Flow Rate:
 Clear/Cloudy:

Data Entry Status:
 Data Src:
 Date Received: 7/21/2016
 Selected Flag: 1
 Abandonment Rec: Yes
 Contractor: 7241
 Form Version: 7
 Owner:
 Street Name: 14001 AIRPORT ROAD
 County: PEEL
 Municipality: CALEDON TOWN (ALBION)
 Site Info:
 Lot:
 Concession:
 Concession Name:
 Easting NAD83:
 Northing NAD83:
 Zone:
 UTM Reliability:

Bore Hole Information

Bore Hole ID: 1006165745
 DP2BR:
 Code OB:
 Code OB Desc:
 Open Hole:
 Elevation: 275.3096
 Elevrc:
 Remarks:
 Elevrc Desc:
 Location Source Date:
 Improvement Location Source:
 Improvement Location Method:
 Source Revision Comment:
 Supplier Comment:

Spatial Status:
 Cluster Kind:
 UTMRC: 4
 UTMRC Desc: margin of error : 30 m - 100 m
 Location Method: wwr
 Org CS: UTM83
 Date Completed: 6/2/2016

Overburden and Bedrock
Materials Interval

Formation ID: 1006173000
 Layer:
 Color:
 General Color:
 Mat1:
 Most Common Material:
 Mat2:
 Other Materials:
 Mat3:
 Other Materials:

Map Key	Number of Records	Elevation (m)	Site	DB
Formation Top Depth:				
Formation End Depth:				
Formation End Depth UOM:		ft		
<u>Annular Space/Abandonment Sealing Record</u>				
Plug ID:		1006173008		
Layer:		1		
Plug From:				
Plug To:				
Plug Depth UOM:		ft		
<u>Method of Construction & Well Use</u>				
Method Construction ID:		1006173007		
Method Construction Code:				
Method Construction:				
Other Method Construction:				
<u>Pipe Information</u>				
Pipe ID:		1006172999		
Casing No:		0		
Comment:				
Alt Name:				
<u>Construction Record - Casing</u>				
Casing ID:		1006173003		
Layer:				
Material:				
Open Hole or Material:				
Depth From:				
Depth To:				
Casing Diameter:				
Casing Diameter UOM:		inch		
Casing Depth UOM:		ft		
<u>Construction Record - Screen</u>				
Screen ID:		1006173004		
Layer:				
Slot:				
Screen Top Depth:				
Screen End Depth:				
Screen Material:				
Screen Depth UOM:		ft		
Screen Diameter UOM:		inch		
Screen Diameter:				
<u>Water Details</u>				
Water ID:		1006173002		
Layer:				
Kind Code:				
Kind:				
Water Found Depth:				
Water Found Depth UOM:		ft		

Hole Diameter

Hole ID: 1006173001
 Diameter:
 Depth From:
 Depth To:
 Hole Depth UOM: ft
 Hole Diameter UOM: inch

[249](#) 1 of 1 274.9 CALEDON ON WWIS

<p>Well ID: 7267415 Construction Date: Primary Water Use: Monitoring and Test Hole Sec. Water Use: 0 Final Well Status: Abandoned-Other Water Type: Casing Material: Audit No: Z233432 Tag: Construction Method: Elevation (m): Elevation Reliability: Depth to Bedrock: Well Depth: Overburden/Bedrock: Pump Rate: Static Water Level: Flowing (Y/N): Flow Rate: Clear/Cloudy:</p>	<p>Data Entry Status: Data Src: Date Received: 7/21/2016 Selected Flag: 1 Abandonment Rec: Yes Contractor: 7241 Form Version: 7 Owner: Street Name: 14001 AIRPORT ROAD County: PEEL Municipality: CALEDON TOWN (ALBION) Site Info: Lot: Concession: Concession Name: Easting NAD83: Northing NAD83: Zone: UTM Reliability:</p>
--	--

Bore Hole Information

<p>Bore Hole ID: 1006165756 DP2BR: Code OB: Code OB Desc: Open Hole: Elevation: 275.001556 Elevrc: Remarks: Elevrc Desc: Location Source Date: Improvement Location Source: Improvement Location Method: Source Revision Comment: Supplier Comment:</p>	<p>Spatial Status: Cluster Kind: UTMRC: 4 UTMRC Desc: margin of error : 30 m - 100 m Location Method: wwr Org CS: UTM83 Date Completed: 6/7/2016</p>
--	--

Overburden and Bedrock
Materials Interval

Formation ID: 1006173010
 Layer:
 Color:
 General Color:
 Mat1:
 Most Common Material:
 Mat2:
 Other Materials:

Map Key	Number of Records	Elevation (m)	Site	DB
Mat3:				
Other Materials:				
Formation Top Depth:				
Formation End Depth:				
Formation End Depth UOM:				
		ft		
<u>Annular Space/Abandonment Sealing Record</u>				
Plug ID:				
		1006173018		
Layer:				
		1		
Plug From:				
Plug To:				
Plug Depth UOM:				
		ft		
<u>Method of Construction & Well Use</u>				
Method Construction ID:				
		1006173017		
Method Construction Code:				
Method Construction:				
Other Method Construction:				
<u>Pipe Information</u>				
Pipe ID:				
		1006173009		
Casing No:				
		0		
Comment:				
Alt Name:				
<u>Construction Record - Casing</u>				
Casing ID:				
		1006173013		
Layer:				
Material:				
Open Hole or Material:				
Depth From:				
Depth To:				
Casing Diameter:				
		inch		
Casing Diameter UOM:				
		ft		
Casing Depth UOM:				
		ft		
<u>Construction Record - Screen</u>				
Screen ID:				
		1006173014		
Layer:				
Slot:				
Screen Top Depth:				
Screen End Depth:				
Screen Material:				
Screen Depth UOM:				
		ft		
Screen Diameter UOM:				
		inch		
Screen Diameter:				
<u>Water Details</u>				
Water ID:				
		1006173012		
Layer:				
Kind Code:				
Kind:				

Map Key	Number of Records	Elevation (m)	Site	DB
---------	-------------------	---------------	------	----

Water Found Depth:
Water Found Depth UOM: ft

Hole Diameter

Hole ID: 1006173011
Diameter:
Depth From:
Depth To:
Hole Depth UOM: ft
Hole Diameter UOM: inch

250 1 of 1 275.6 lot 11 con 1 ON WWIS

Well ID:	4900020	Data Entry Status:	
Construction Date:		Data Src:	1
Primary Water Use:	Domestic	Date Received:	1/15/1957
Sec. Water Use:	0	Selected Flag:	1
Final Well Status:	Water Supply	Abandonment Rec:	
Water Type:		Contractor:	3512
Casing Material:		Form Version:	1
Audit No:		Owner:	
Tag:		Street Name:	
Construction Method:		County:	PEEL
Elevation (m):		Municipality:	CALEDON TOWN (ALBION)
Elevation Reliability:		Site Info:	
Depth to Bedrock:		Lot:	011
Well Depth:		Concession:	01
Overburden/Bedrock:		Concession Name:	CON
Pump Rate:		Easting NAD83:	
Static Water Level:		Northing NAD83:	
Flowing (Y/N):		Zone:	
Flow Rate:		UTM Reliability:	
Clear/Cloudy:			

Bore Hole Information

Bore Hole ID:	10314868	Spatial Status:	
DP2BR:		Cluster Kind:	
Code OB:	o	UTMRC:	9
Code OB Desc:	Overburden	UTMRC Desc:	unknown UTM
Open Hole:		Location Method:	p9
Elevation:	274.129638	Org CS:	
Elevrc:		Date Completed:	11/14/1956
Remarks:			
Elevrc Desc:			
Location Source Date:			
Improvement Location Source:			
Improvement Location Method:			
Source Revision Comment:			
Supplier Comment:			

**Overburden and Bedrock
Materials Interval**

Formation ID: 932028324
Layer: 1
Color: 5
General Color: YELLOW
Mat1: 05
Most Common Material: CLAY

Map Key	Number of Records	Elevation (m)	Site	DB
Mat2:				
Other Materials:				
Mat3:				
Other Materials:				
Formation Top Depth:		0.00		
Formation End Depth:		5.00		
Formation End Depth UOM:		ft		
Formation ID:		932028325		
Layer:		2		
Color:		3		
General Color:		BLUE		
Mat1:		05		
Most Common Material:		CLAY		
Mat2:				
Other Materials:				
Mat3:				
Other Materials:				
Formation Top Depth:		5.00		
Formation End Depth:		21.00		
Formation End Depth UOM:		ft		
Formation ID:		932028326		
Layer:		3		
Color:				
General Color:				
Mat1:		11		
Most Common Material:		GRAVEL		
Mat2:		09		
Other Materials:		MEDIUM SAND		
Mat3:				
Other Materials:				
Formation Top Depth:		21.00		
Formation End Depth:		36.00		
Formation End Depth UOM:		ft		
<u>Method of Construction & Well Use</u>				
Method Construction ID:		964900020		
Method Construction Code:		1		
Method Construction:		Cable Tool		
Other Method Construction:				
<u>Pipe Information</u>				
Pipe ID:		10863438		
Casing No:		1		
Comment:				
Alt Name:				
<u>Construction Record - Casing</u>				
Casing ID:		930520896		
Layer:		1		
Material:		1		
Open Hole or Material:		STEEL		
Depth From:				
Depth To:		36.00		
Casing Diameter:		5.00		
Casing Diameter UOM:		inch		
Casing Depth UOM:		ft		

Results of Well Yield Testing

Pump Test ID: 994900020
Pump Set At:
Static Level: 5.00
Final Level After Pumping: 36.00
Recommended Pump Depth:
Pumping Rate: 2.00
Flowing Rate:
Recommended Pump Rate:
Levels UOM: ft
Rate UOM: GPM
Water State After Test Code: 1
Water State After Test: CLEAR
Pumping Test Method: 1
Pumping Duration HR:
Pumping Duration MIN:
Flowing: N

Water Details

Water ID: 933787972
Layer: 1
Kind Code: 1
Kind: FRESH
Water Found Depth: 21.00
Water Found Depth UOM: ft

251	1 of 1	274.9	lot 10 con 1 ON	WWIS
---------------------	--------	-------	--------------------	------

Well ID: 4906484 Construction Date: Primary Water Use: Domestic Sec. Water Use: Final Well Status: Water Supply Water Type: Casing Material: Audit No: NA Tag: Construction Method: Elevation (m): Elevation Reliability: Depth to Bedrock: Well Depth: Overburden/Bedrock: Pump Rate: Static Water Level: Flowing (Y/N): Flow Rate: Clear/Cloudy:	Data Entry Status: Data Src: 1 Date Received: 8/8/1986 Selected Flag: 1 Abandonment Rec: Contractor: 4778 Form Version: 1 Owner: Street Name: County: PEEL Municipality: CALEDON TOWN (ALBION) Site Info: Lot: 010 Concession: 01 Concession Name: CON Easting NAD83: Northing NAD83: Zone: UTM Reliability:
---	---

Bore Hole Information

Bore Hole ID: 10321049 DP2BR: Code OB: o Code OB Desc: Overburden Open Hole: Elevation: 273.991241 Elevrc: Remarks:	Spatial Status: Cluster Kind: UTMRC: 5 UTMRC Desc: margin of error : 100 m - 300 m Location Method: wwr Org CS: Date Completed: 9/12/1985
--	--

Elevrc Desc:
Location Source Date:
Improvement Location Source:
Improvement Location Method:
Source Revision Comment:
Supplier Comment:

Overburden and Bedrock
Materials Interval

Formation ID: 932053869
Layer: 1
Color: 6
General Color: BROWN
Mat1: 05
Most Common Material: CLAY
Mat2:
Other Materials:
Mat3:
Other Materials:
Formation Top Depth: 0.00
Formation End Depth: 9.00
Formation End Depth UOM: ft

Formation ID: 932053870
Layer: 2
Color: 3
General Color: BLUE
Mat1: 05
Most Common Material: CLAY
Mat2: 12
Other Materials: STONES
Mat3:
Other Materials:
Formation Top Depth: 9.00
Formation End Depth: 45.00
Formation End Depth UOM: ft

Formation ID: 932053871
Layer: 3
Color: 3
General Color: BLUE
Mat1: 05
Most Common Material: CLAY
Mat2:
Other Materials:
Mat3:
Other Materials:
Formation Top Depth: 45.00
Formation End Depth: 160.00
Formation End Depth UOM: ft

Formation ID: 932053872
Layer: 4
Color: 3
General Color: BLUE
Mat1: 05
Most Common Material: CLAY
Mat2: 06
Other Materials: SILT
Mat3:
Other Materials:
Formation Top Depth: 160.00
Formation End Depth: 174.00
Formation End Depth UOM: ft

Map Key	Number of Records	Elevation (m)	Site	DB
Formation ID:		932053873		
Layer:		5		
Color:		3		
General Color:		BLUE		
Mat1:		28		
Most Common Material:		SAND		
Mat2:		06		
Other Materials:		SILT		
Mat3:		11		
Other Materials:		GRAVEL		
Formation Top Depth:		174.00		
Formation End Depth:		182.00		
Formation End Depth UOM:		ft		
Formation ID:		932053874		
Layer:		6		
Color:				
General Color:				
Mat1:		11		
Most Common Material:		GRAVEL		
Mat2:		67		
Other Materials:		DIRTY		
Mat3:				
Other Materials:				
Formation Top Depth:		182.00		
Formation End Depth:		187.00		
Formation End Depth UOM:		ft		
<u>Method of Construction & Well Use</u>				
Method Construction ID:		964906484		
Method Construction Code:		1		
Method Construction:		Cable Tool		
Other Method Construction:				
<u>Pipe Information</u>				
Pipe ID:		10869619		
Casing No:		1		
Comment:				
Alt Name:				
<u>Construction Record - Casing</u>				
Casing ID:		930529747		
Layer:		1		
Material:		1		
Open Hole or Material:		STEEL		
Depth From:				
Depth To:		186.00		
Casing Diameter:		6.00		
Casing Diameter UOM:		inch		
Casing Depth UOM:		ft		
Casing ID:		930529748		
Layer:		2		
Material:		4		
Open Hole or Material:		OPEN HOLE		
Depth From:				
Depth To:		187.00		
Casing Diameter:				

Map Key	Number of Records	Elevation (m)	Site	DB
---------	-------------------	---------------	------	----

Casing Diameter UOM: inch
 Casing Depth UOM: ft

Results of Well Yield Testing

Pump Test ID: 994906484
 Pump Set At:
 Static Level:
 Final Level After Pumping: 8.00
 Recommended Pump Depth: 50.00
 Pumping Rate: 10.00
 Flowing Rate:
 Recommended Pump Rate: 8.00
 Levels UOM: ft
 Rate UOM: GPM
 Water State After Test Code:
 Water State After Test:
 Pumping Test Method: 1
 Pumping Duration HR: 3
 Pumping Duration MIN: 0
 Flowing: N

Draw Down & Recovery

Pump Test Detail ID: 934254241
 Test Type:
 Test Duration: 15
 Test Level: 8.00
 Test Level UOM: ft

Pump Test Detail ID: 934528835
 Test Type:
 Test Duration: 30
 Test Level: 8.00
 Test Level UOM: ft

Pump Test Detail ID: 934782924
 Test Type:
 Test Duration: 45
 Test Level: 8.00
 Test Level UOM: ft

Pump Test Detail ID: 935048420
 Test Type:
 Test Duration: 60
 Test Level: 8.00
 Test Level UOM: ft

Water Details

Water ID: 933794460
 Layer: 1
 Kind Code: 1
 Kind: FRESH
 Water Found Depth: 182.00
 Water Found Depth UOM: ft

[252](#) 1 of 1 304.5 lot 22 con 1 ON WWIS

Well ID: 4905698 Data Entry Status:
 Construction Date: Data Src: 1

Map Key	Number of Records	Elevation (m)	Site	DB
Primary Water Use:	Domestic			
Sec. Water Use:	0			
Final Well Status:	Water Supply			
Water Type:				
Casing Material:				
Audit No:				
Tag:				
Construction Method:				
Elevation (m):				
Elevation Reliability:				
Depth to Bedrock:				
Well Depth:				
Overburden/Bedrock:				
Pump Rate:				
Static Water Level:				
Flowing (Y/N):				
Flow Rate:				
Clear/Cloudy:				
			Date Received:	12/8/1978
			Selected Flag:	1
			Abandonment Rec:	
			Contractor:	3561
			Form Version:	1
			Owner:	
			Street Name:	
			County:	PEEL
			Municipality:	CALEDON TOWN (ALBION)
			Site Info:	
			Lot:	022
			Concession:	01
			Concession Name:	CON
			Easting NAD83:	
			Northing NAD83:	
			Zone:	
			UTM Reliability:	

Bore Hole Information

Bore Hole ID:	10320401		Spatial Status:	
DP2BR:			Cluster Kind:	
Code OB:	0		UTMRC:	5
Code OB Desc:	Overburden		UTMRC Desc:	margin of error : 100 m - 300 m
Open Hole:			Location Method:	p5
Elevation:	305.082305		Org CS:	
Elevrc:			Date Completed:	8/31/1978
Remarks:				
Elevrc Desc:				
Location Source Date:				
Improvement Location Source:				
Improvement Location Method:				
Source Revision Comment:				
Supplier Comment:				

Overburden and Bedrock Materials Interval

Formation ID:	932050961
Layer:	1
Color:	
General Color:	
Mat1:	02
Most Common Material:	TOPSOIL
Mat2:	
Other Materials:	
Mat3:	
Other Materials:	
Formation Top Depth:	0.00
Formation End Depth:	2.00
Formation End Depth UOM:	ft
Formation ID:	932050962
Layer:	2
Color:	
General Color:	
Mat1:	28
Most Common Material:	SAND
Mat2:	05
Other Materials:	CLAY
Mat3:	
Other Materials:	
Formation Top Depth:	2.00

Map Key	Number of Records	Elevation (m)	Site	DB
Formation End Depth:		20.00		
Formation End Depth UOM:		ft		
Formation ID:		932050963		
Layer:		3		
Color:				
General Color:				
Mat1:		05		
Most Common Material:		CLAY		
Mat2:		11		
Other Materials:		GRAVEL		
Mat3:		28		
Other Materials:		SAND		
Formation Top Depth:		20.00		
Formation End Depth:		50.00		
Formation End Depth UOM:		ft		
Formation ID:		932050964		
Layer:		4		
Color:				
General Color:				
Mat1:		14		
Most Common Material:		HARDPAN		
Mat2:				
Other Materials:				
Mat3:				
Other Materials:				
Formation Top Depth:		50.00		
Formation End Depth:		60.00		
Formation End Depth UOM:		ft		
<u>Method of Construction & Well Use</u>				
Method Construction ID:		964905698		
Method Construction Code:		1		
Method Construction:		Cable Tool		
Other Method Construction:				
<u>Pipe Information</u>				
Pipe ID:		10868971		
Casing No:		1		
Comment:				
Alt Name:				
<u>Construction Record - Casing</u>				
Casing ID:		930528660		
Layer:		1		
Material:		1		
Open Hole or Material:		STEEL		
Depth From:				
Depth To:		60.00		
Casing Diameter:		7.00		
Casing Diameter UOM:		inch		
Casing Depth UOM:		ft		
<u>Results of Well Yield Testing</u>				
Pump Test ID:		994905698		
Pump Set At:				

Map Key	Number of Records	Elevation (m)	Site	DB
Static Level:		20.00		
Final Level After Pumping:		20.00		
Recommended Pump Depth:				
Pumping Rate:		5.00		
Flowing Rate:				
Recommended Pump Rate:				
Levels UOM:		ft		
Rate UOM:		GPM		
Water State After Test Code:				
Water State After Test:				
Pumping Test Method:		1		
Pumping Duration HR:		24		
Pumping Duration MIN:		0		
Flowing:		N		
<u>Water Details</u>				
Water ID:		933793718		
Layer:		1		
Kind Code:		1		
Kind:		FRESH		
Water Found Depth:		60.00		
Water Found Depth UOM:		ft		

253	1 of 1	274.9	DIADAN MACHINERY MOVERS INC. KING SIDE RD. & AIRPORT RD. TRANSPORT TRUCK (CARGO) CALEDON TOWN ON	SPL
Ref No:	19211		Site Address:	
Contaminant Name:			Site Conc:	
Contaminant Code:			Site Lot:	
Contaminant Limit 1:			Site County/District:	
Contam. Limit Freq 1:			Site Municipality:	21401
Contaminant UN No 1:			Site Postal Code:	
Contaminant Qty:			Sector Type:	
MOE Reported Dt:	5/27/1989		Source Type:	
Health/Env Conseq:			Receiving Medium:	LAND / WATER
Incident Dt:	5/27/1989		Receiving Env:	
Incident Cause:	OTHER TRANSPORTATION ACCIDENT		Environment Impact:	
Incident Event:			Nature of Impact:	
Incident Reason:	UNKNOWN		SAC Action Class:	
Incident Summary:	DIADAN MACHINERY LOST MAX450L OF DIESEL FUEL TO GROUND, & STORM SEWERS.			

254	1 of 1	274.9	lot 28 con 6 ON	WWIS
Well ID:	4905759		Data Entry Status:	
Construction Date:			Data Src:	1
Primary Water Use:	Domestic		Date Received:	3/24/1981
Sec. Water Use:	0		Selected Flag:	1
Final Well Status:	Water Supply		Abandonment Rec:	
Water Type:			Contractor:	3612
Casing Material:			Form Version:	1
Audit No:			Owner:	
Tag:			Street Name:	
Construction Method:			County:	PEEL
Elevation (m):			Municipality:	CALEDON TOWN (CHINGUACOUSY)
Elevation Reliability:			Site Info:	
Depth to Bedrock:			Lot:	028
Well Depth:			Concession:	06

Overburden/Bedrock:

Pump Rate:
Static Water Level:
Flowing (Y/N):
Flow Rate:
Clear/Cloudy:

Concession Name: HS E
Easting NAD83:
Northing NAD83:
Zone:
UTM Reliability:

Bore Hole Information

Bore Hole ID: 10320452
DP2BR:
Code OB: o
Code OB Desc: Overburden
Open Hole:
Elevation: 273.964141
Elevrc:
Remarks:
Elevrc Desc:
Location Source Date:
Improvement Location Source:
Improvement Location Method:
Source Revision Comment:
Supplier Comment:

Spatial Status:
Cluster Kind:
UTMRC: 5
UTMRC Desc: margin of error : 100 m - 300 m
Location Method: p5
Org CS:
Date Completed: 8/28/1980

Overburden and Bedrock

Materials Interval

Formation ID: 932051182
Layer: 1
Color: 6
General Color: BROWN
Mat1: 02
Most Common Material: TOPSOIL
Mat2:
Other Materials:
Mat3:
Other Materials:
Formation Top Depth: 0.00
Formation End Depth: 2.00
Formation End Depth UOM: ft

Formation ID: 932051183
Layer: 2
Color: 6
General Color: BROWN
Mat1: 05
Most Common Material: CLAY
Mat2:
Other Materials:
Mat3:
Other Materials:
Formation Top Depth: 2.00
Formation End Depth: 18.00
Formation End Depth UOM: ft

Formation ID: 932051184
Layer: 3
Color: 3
General Color: BLUE
Mat1: 05
Most Common Material: CLAY
Mat2:
Other Materials:
Mat3:

Map Key	Number of Records	Elevation (m)	Site	DB
Other Materials:				
Formation Top Depth:		18.00		
Formation End Depth:		44.00		
Formation End Depth UOM:		ft		
Formation ID:		932051185		
Layer:		4		
Color:		2		
General Color:		GREY		
Mat1:		28		
Most Common Material:		SAND		
Mat2:				
Other Materials:				
Mat3:				
Other Materials:				
Formation Top Depth:		44.00		
Formation End Depth:		45.00		
Formation End Depth UOM:		ft		
Formation ID:		932051186		
Layer:		5		
Color:		3		
General Color:		BLUE		
Mat1:		05		
Most Common Material:		CLAY		
Mat2:				
Other Materials:				
Mat3:				
Other Materials:				
Formation Top Depth:		45.00		
Formation End Depth:		46.00		
Formation End Depth UOM:		ft		
<u>Method of Construction & Well Use</u>				
Method Construction ID:		964905759		
Method Construction Code:		6		
Method Construction:		Boring		
Other Method Construction:				
<u>Pipe Information</u>				
Pipe ID:		10869022		
Casing No:		1		
Comment:				
Alt Name:				
<u>Construction Record - Casing</u>				
Casing ID:		930528751		
Layer:		1		
Material:		1		
Open Hole or Material:		STEEL		
Depth From:				
Depth To:		26.00		
Casing Diameter:		30.00		
Casing Diameter UOM:		inch		
Casing Depth UOM:		ft		
Casing ID:		930528752		
Layer:		2		
Material:		4		

Map Key	Number of Records	Elevation (m)	Site	DB
Open Hole or Material:		OPEN HOLE		
Depth From:				
Depth To:		46.00		
Casing Diameter:		30.00		
Casing Diameter UOM:		inch		
Casing Depth UOM:		ft		
<u>Results of Well Yield Testing</u>				
Pump Test ID:		994905759		
Pump Set At:				
Static Level:		5.00		
Final Level After Pumping:		44.00		
Recommended Pump Depth:		42.00		
Pumping Rate:		8.00		
Flowing Rate:				
Recommended Pump Rate:		8.00		
Levels UOM:		ft		
Rate UOM:		GPM		
Water State After Test Code:		2		
Water State After Test:		CLOUDY		
Pumping Test Method:		2		
Pumping Duration HR:		2		
Pumping Duration MIN:		0		
Flowing:		N		
<u>Draw Down & Recovery</u>				
Pump Test Detail ID:		934261906		
Test Type:		Recovery		
Test Duration:		15		
Test Level:		43.00		
Test Level UOM:		ft		
Pump Test Detail ID:		934527646		
Test Type:		Recovery		
Test Duration:		30		
Test Level:		42.00		
Test Level UOM:		ft		
Pump Test Detail ID:		934781750		
Test Type:		Recovery		
Test Duration:		45		
Test Level:		41.00		
Test Level UOM:		ft		
Pump Test Detail ID:		935046763		
Test Type:		Recovery		
Test Duration:		60		
Test Level:		40.00		
Test Level UOM:		ft		
<u>Water Details</u>				
Water ID:		933793771		
Layer:		1		
Kind Code:		5		
Kind:		Not stated		
Water Found Depth:		45.00		
Water Found Depth UOM:		ft		

Map Key	Number of Records	Elevation (m)	Site	DB
255	1 of 1	274.9	lot 10 con 1 Brampton ON	WWIS

Well ID:	7240353	Data Entry Status:	
Construction Date:		Data Src:	
Primary Water Use:	Monitoring and Test Hole	Date Received:	4/22/2015
Sec. Water Use:	0	Selected Flag:	1
Final Well Status:	Monitoring and Test Hole	Abandonment Rec:	
Water Type:		Contractor:	7241
Casing Material:		Form Version:	7
Audit No:	Z207453	Owner:	
Tag:	A171055	Street Name:	14001 AIRPORT RD
Construction Method:		County:	PEEL
Elevation (m):		Municipality:	CALEDON TOWN (ALBION)
Elevation Reliability:		Site Info:	
Depth to Bedrock:		Lot:	010
Well Depth:		Concession:	01
Overburden/Bedrock:		Concession Name:	CON
Pump Rate:		Easting NAD83:	
Static Water Level:		Northing NAD83:	
Flowing (Y/N):		Zone:	
Flow Rate:		UTM Reliability:	
Clear/Cloudy:			

Bore Hole Information

Bore Hole ID:	1005327834	Spatial Status:	
DP2BR:		Cluster Kind:	
Code OB:		UTMRC:	4
Code OB Desc:		UTMRC Desc:	margin of error : 30 m - 100 m
Open Hole:		Location Method:	wwr
Elevation:	274.160278	Org CS:	UTM83
Elevrc:		Date Completed:	3/23/2015
Remarks:			
Elevrc Desc:			
Location Source Date:			
Improvement Location Source:			
Improvement Location Method:			
Source Revision Comment:			
Supplier Comment:			

Overburden and Bedrock Materials Interval

Formation ID:	1005607583
Layer:	1
Color:	6
General Color:	BROWN
Mat1:	11
Most Common Material:	GRAVEL
Mat2:	28
Other Materials:	SAND
Mat3:	
Other Materials:	
Formation Top Depth:	0.00
Formation End Depth:	3.00
Formation End Depth UOM:	ft

Formation ID:	1005607584
Layer:	2
Color:	6
General Color:	BROWN
Mat1:	06
Most Common Material:	SILT

Map Key	Number of Records	Elevation (m)	Site	DB
Mat2:		28		
Other Materials:		SAND		
Mat3:		34		
Other Materials:		TILL		
Formation Top Depth:		3.00		
Formation End Depth:		12.00		
Formation End Depth UOM:		ft		
Formation ID:		1005607585		
Layer:		3		
Color:		2		
General Color:		GREY		
Mat1:		06		
Most Common Material:		SILT		
Mat2:		28		
Other Materials:		SAND		
Mat3:		34		
Other Materials:		TILL		
Formation Top Depth:		12.00		
Formation End Depth:		20.00		
Formation End Depth UOM:		ft		
<u>Annular Space/Abandonment Sealing Record</u>				
Plug ID:		1005607594		
Layer:		1		
Plug From:		0.00		
Plug To:		1.00		
Plug Depth UOM:		ft		
Plug ID:		1005607595		
Layer:		2		
Plug From:		1.00		
Plug To:		8.00		
Plug Depth UOM:		ft		
Plug ID:		1005607596		
Layer:		3		
Plug From:		8.00		
Plug To:		20.00		
Plug Depth UOM:		ft		
<u>Method of Construction & Well Use</u>				
Method Construction ID:		1005607593		
Method Construction Code:		D		
Method Construction:		Direct Push		
Other Method Construction:				
<u>Pipe Information</u>				
Pipe ID:		1005607582		
Casing No:		0		
Comment:				
Alt Name:				
<u>Construction Record - Casing</u>				
Casing ID:		1005607589		
Layer:		1		

Material: 5
Open Hole or Material: PLASTIC
Depth From: 0.00
Depth To: 10.00
Casing Diameter: 1.50
Casing Diameter UOM: inch
Casing Depth UOM: ft

Construction Record - Screen

Screen ID: 1005607590
Layer: 1
Slot: 10
Screen Top Depth: 10.00
Screen End Depth: 20.00
Screen Material: 5
Screen Depth UOM: ft
Screen Diameter UOM: inch
Screen Diameter: 1.75

Water Details

Water ID: 1005607588
Layer:
Kind Code:
Kind:
Water Found Depth:
Water Found Depth UOM: ft

Hole Diameter

Hole ID: 1005607586
Diameter: 8.00
Depth From: 0.00
Depth To: 1.00
Hole Depth UOM: ft
Hole Diameter UOM: inch

Hole ID: 1005607587
Diameter: 3.25
Depth From: 1.00
Depth To: 20.00
Hole Depth UOM: ft
Hole Diameter UOM: inch

[256](#)

1 of 1

274.9

Brampton ON

WWIS

Well ID: 7240323
Construction Date:
Primary Water Use: Monitoring and Test Hole
Sec. Water Use: 0
Final Well Status: Monitoring and Test Hole
Water Type:
Casing Material:
Audit No: Z207454
Tag: A179290
Construction Method:
Elevation (m):
Elevation Reliability:
Depth to Bedrock:
Well Depth:

Data Entry Status:
Data Src:
Date Received: 4/22/2015
Selected Flag: 1
Abandonment Rec:
Contractor: 7241
Form Version: 7
Owner:
Street Name: 14001 AIRPORT RD
County: PEEL
Municipality: CALEDON TOWN (CHINGUACOUSY)
Site Info:
Lot:
Concession:

Overburden/Bedrock:

Pump Rate:
Static Water Level:
Flowing (Y/N):
Flow Rate:
Clear/Cloudy:

Concession Name:

Easting NAD83:
Northing NAD83:
Zone:
UTM Reliability:

Bore Hole Information

Bore Hole ID: 1005327744

DP2BR:
Code OB:
Code OB Desc:

Open Hole:
Elevation: 274.709289

Elevrc:
Remarks:
Elevrc Desc:

Location Source Date:
Improvement Location Source:
Improvement Location Method:
Source Revision Comment:
Supplier Comment:

Spatial Status:

Cluster Kind:
UTMRC: 4
UTMRC Desc: margin of error : 30 m - 100 m
Location Method: wwr
Org CS: UTM83
Date Completed: 3/26/2015

Overburden and Bedrock

Materials Interval

Formation ID: 1005604841

Layer: 1
Color: 6
General Color: BROWN
Mat1: 11
Most Common Material: GRAVEL
Mat2: 28
Other Materials: SAND

Mat3:
Other Materials:
Formation Top Depth: 0.00
Formation End Depth: 7.00
Formation End Depth UOM: ft

Formation ID: 1005604842

Layer: 2
Color: 6
General Color: BROWN
Mat1: 06
Most Common Material: SILT
Mat2: 05
Other Materials: CLAY

Mat3: 34
Other Materials: TILL
Formation Top Depth: 7.00
Formation End Depth: 12.00
Formation End Depth UOM: ft

Formation ID: 1005604843

Layer: 3
Color: 2
General Color: GREY
Mat1: 06
Most Common Material: SILT
Mat2: 05
Other Materials: CLAY
Mat3: 34

Map Key	Number of Records	Elevation (m)	Site	DB
Other Materials:				
Formation Top Depth:		TILL		
Formation End Depth:		12.00		
Formation End Depth UOM:		20.00		
		ft		
<u>Annular Space/Abandonment Sealing Record</u>				
Plug ID:		1005604852		
Layer:		1		
Plug From:		0.00		
Plug To:		1.00		
Plug Depth UOM:		ft		
Plug ID:		1005604853		
Layer:		2		
Plug From:		1.00		
Plug To:		8.00		
Plug Depth UOM:		ft		
Plug ID:		1005604854		
Layer:		3		
Plug From:		8.00		
Plug To:		20.00		
Plug Depth UOM:		ft		
<u>Method of Construction & Well Use</u>				
Method Construction ID:		1005604851		
Method Construction Code:		D		
Method Construction:		Direct Push		
Other Method Construction:				
<u>Pipe Information</u>				
Pipe ID:		1005604840		
Casing No:		0		
Comment:				
Alt Name:				
<u>Construction Record - Casing</u>				
Casing ID:		1005604847		
Layer:		1		
Material:		5		
Open Hole or Material:		PLASTIC		
Depth From:		0.00		
Depth To:		10.00		
Casing Diameter:		1.50		
Casing Diameter UOM:		inch		
Casing Depth UOM:		ft		
<u>Construction Record - Screen</u>				
Screen ID:		1005604848		
Layer:		1		
Slot:		10		
Screen Top Depth:		10.00		
Screen End Depth:		20.00		
Screen Material:		5		

Map Key	Number of Records	Elevation (m)	Site	DB
Screen Depth UOM:		ft		
Screen Diameter UOM:		inch		
Screen Diameter:		1.75		
<u>Water Details</u>				
Water ID:		1005604846		
Layer:				
Kind Code:				
Kind:				
Water Found Depth:				
Water Found Depth UOM:		ft		
<u>Hole Diameter</u>				
Hole ID:		1005604844		
Diameter:		8.00		
Depth From:		0.00		
Depth To:		1.00		
Hole Depth UOM:		ft		
Hole Diameter UOM:		inch		
Hole ID:		1005604845		
Diameter:		3.25		
Depth From:		1.00		
Depth To:		20.00		
Hole Depth UOM:		ft		
Hole Diameter UOM:		inch		
257	1 of 1	274.9	lot 10 con 1 Brampton ON	WWIS
Well ID:		7240352		
Construction Date:				
Primary Water Use:		Monitoring and Test Hole		
Sec. Water Use:		0		
Final Well Status:		Monitoring and Test Hole		
Water Type:				
Casing Material:				
Audit No:		Z207452		
Tag:		A171288		
Construction Method:				
Elevation (m):				
Elevation Reliability:				
Depth to Bedrock:				
Well Depth:				
Overburden/Bedrock:				
Pump Rate:				
Static Water Level:				
Flowing (Y/N):				
Flow Rate:				
Clear/Cloudy:				
Data Entry Status:				
Data Src:				
Date Received:		4/22/2015		
Selected Flag:		1		
Abandonment Rec:				
Contractor:		7241		
Form Version:		7		
Owner:				
Street Name:		14001 AIRPORT RD		
County:		PEEL		
Municipality:		CALEDON TOWN (ALBION)		
Site Info:				
Lot:		010		
Concession:		01		
Concession Name:		CON		
Easting NAD83:				
Northing NAD83:				
Zone:				
UTM Reliability:				
<u>Bore Hole Information</u>				
Bore Hole ID:		1005327831		
DP2BR:				
Code OB:				
Code OB Desc:				
Open Hole:				
Elevation:		274.312774		
Elevrc:				
Spatial Status:				
Cluster Kind:				
UTMRC:		4		
UTMRC Desc:		margin of error : 30 m - 100 m		
Location Method:		wwr		
Org CS:		UTM83		
Date Completed:		3/23/2015		

Remarks:
Elevrc Desc:
Location Source Date:
Improvement Location Source:
Improvement Location Method:
Source Revision Comment:
Supplier Comment:

Overburden and Bedrock Materials Interval

Formation ID: 1005607546
Layer: 1
Color: 6
General Color: BROWN
Mat1: 11
Most Common Material: GRAVEL
Mat2: 28
Other Materials: SAND
Mat3:
Other Materials:
Formation Top Depth: 0.00
Formation End Depth: 8.00
Formation End Depth UOM: ft

Formation ID: 1005607547
Layer: 2
Color: 6
General Color: BROWN
Mat1: 06
Most Common Material: SILT
Mat2: 05
Other Materials: CLAY
Mat3: 34
Other Materials: TILL
Formation Top Depth: 8.00
Formation End Depth: 12.00
Formation End Depth UOM: ft

Formation ID: 1005607548
Layer: 3
Color: 2
General Color: GREY
Mat1: 06
Most Common Material: SILT
Mat2: 05
Other Materials: CLAY
Mat3: 34
Other Materials: TILL
Formation Top Depth: 12.00
Formation End Depth: 20.00
Formation End Depth UOM: ft

Annular Space/Abandonment Sealing Record

Plug ID: 1005607557
Layer: 1
Plug From: 0.00
Plug To: 1.00
Plug Depth UOM: ft

Plug ID: 1005607558
Layer: 2

Map Key	Number of Records	Elevation (m)	Site	DB
Plug From:		1.00		
Plug To:		8.00		
Plug Depth UOM:		ft		
Plug ID:		1005607559		
Layer:		3		
Plug From:		8.00		
Plug To:		20.00		
Plug Depth UOM:		ft		
<u>Method of Construction & Well Use</u>				
Method Construction ID:		1005607556		
Method Construction Code:		D		
Method Construction:		Direct Push		
Other Method Construction:				
<u>Pipe Information</u>				
Pipe ID:		1005607545		
Casing No:		0		
Comment:				
Alt Name:				
<u>Construction Record - Casing</u>				
Casing ID:		1005607552		
Layer:		1		
Material:		5		
Open Hole or Material:		PLASTIC		
Depth From:		0.00		
Depth To:		10.00		
Casing Diameter:		1.50		
Casing Diameter UOM:		inch		
Casing Depth UOM:		ft		
<u>Construction Record - Screen</u>				
Screen ID:		1005607553		
Layer:		1		
Slot:		10		
Screen Top Depth:		10.00		
Screen End Depth:		20.00		
Screen Material:		5		
Screen Depth UOM:		ft		
Screen Diameter UOM:		inch		
Screen Diameter:		1.75		
<u>Water Details</u>				
Water ID:		1005607551		
Layer:				
Kind Code:				
Kind:				
Water Found Depth:				
Water Found Depth UOM:		ft		
<u>Hole Diameter</u>				

Map Key	Number of Records	Elevation (m)	Site	DB
Hole ID:		1005607549		
Diameter:		8.00		
Depth From:		0.00		
Depth To:		1.00		
Hole Depth UOM:		ft		
Hole Diameter UOM:		inch		
Hole ID:		1005607550		
Diameter:		3.25		
Depth From:		1.00		
Depth To:		20.00		
Hole Depth UOM:		ft		
Hole Diameter UOM:		inch		

[258](#) 1 of 1 304.9 lot 8 con 6 ON [WWIS](#)

Well ID:	4907104	Data Entry Status:	
Construction Date:		Data Src:	1
Primary Water Use:	Domestic	Date Received:	5/29/1989
Sec. Water Use:		Selected Flag:	1
Final Well Status:	Water Supply	Abandonment Rec:	
Water Type:		Contractor:	4919
Casing Material:		Form Version:	1
Audit No:	47176	Owner:	
Tag:		Street Name:	
Construction Method:		County:	PEEL
Elevation (m):		Municipality:	CALEDON TOWN (CALEDON TWP)
Elevation Reliability:		Site Info:	
Depth to Bedrock:		Lot:	008
Well Depth:		Concession:	06
Overburden/Bedrock:		Concession Name:	HS E
Pump Rate:		Easting NAD83:	
Static Water Level:		Northing NAD83:	
Flowing (Y/N):		Zone:	
Flow Rate:		UTM Reliability:	
Clear/Cloudy:			

Bore Hole Information

Bore Hole ID:	10321665	Spatial Status:	
DP2BR:		Cluster Kind:	
Code OB:	o	UTMRC:	3
Code OB Desc:	Overburden	UTMRC Desc:	margin of error : 10 - 30 m
Open Hole:		Location Method:	gps
Elevation:	304.3656	Org CS:	
Elevrc:		Date Completed:	3/10/1989
Remarks:			
Elevrc Desc:			
Location Source Date:			
Improvement Location Source:			
Improvement Location Method:			
Source Revision Comment:			
Supplier Comment:			

Overburden and Bedrock

Materials Interval

Formation ID:	932056794
Layer:	1
Color:	6
General Color:	BROWN
Mat1:	02

Map Key	Number of Records	Elevation (m)	Site	DB
Most Common Material:		TOPSOIL		
Mat2:		73		
Other Materials:		HARD		
Mat3:				
Other Materials:				
Formation Top Depth:		0.00		
Formation End Depth:		1.00		
Formation End Depth UOM:		ft		
Formation ID:		932056795		
Layer:		2		
Color:		6		
General Color:		BROWN		
Mat1:		05		
Most Common Material:		CLAY		
Mat2:		73		
Other Materials:		HARD		
Mat3:				
Other Materials:				
Formation Top Depth:		1.00		
Formation End Depth:		20.00		
Formation End Depth UOM:		ft		
Formation ID:		932056796		
Layer:		3		
Color:		6		
General Color:		BROWN		
Mat1:		28		
Most Common Material:		SAND		
Mat2:		77		
Other Materials:		LOOSE		
Mat3:				
Other Materials:				
Formation Top Depth:		20.00		
Formation End Depth:		42.00		
Formation End Depth UOM:		ft		
<u>Method of Construction & Well Use</u>				
Method Construction ID:		964907104		
Method Construction Code:		6		
Method Construction:		Boring		
Other Method Construction:				
<u>Pipe Information</u>				
Pipe ID:		10870235		
Casing No:		1		
Comment:				
Alt Name:				
<u>Construction Record - Casing</u>				
Casing ID:		930530740		
Layer:		1		
Material:		3		
Open Hole or Material:		CONCRETE		
Depth From:				
Depth To:		18.00		
Casing Diameter:		30.00		
Casing Diameter UOM:		inch		
Casing Depth UOM:		ft		

Map Key	Number of Records	Elevation (m)	Site	DB
Casing ID:		930530741		
Layer:		2		
Material:		2		
Open Hole or Material:		GALVANIZED		
Depth From:				
Depth To:		42.00		
Casing Diameter:		30.00		
Casing Diameter UOM:		inch		
Casing Depth UOM:		ft		
<u>Results of Well Yield Testing</u>				
Pump Test ID:		994907104		
Pump Set At:				
Static Level:		18.00		
Final Level After Pumping:		34.00		
Recommended Pump Depth:		38.00		
Pumping Rate:		10.00		
Flowing Rate:				
Recommended Pump Rate:		2.00		
Levels UOM:		ft		
Rate UOM:		GPM		
Water State After Test Code:		1		
Water State After Test:		CLEAR		
Pumping Test Method:		2		
Pumping Duration HR:		1		
Pumping Duration MIN:		0		
Flowing:		N		
<u>Draw Down & Recovery</u>				
Pump Test Detail ID:		934255974		
Test Type:		Recovery		
Test Duration:		15		
Test Level:		32.00		
Test Level UOM:		ft		
Pump Test Detail ID:		934530523		
Test Type:		Recovery		
Test Duration:		30		
Test Level:		30.00		
Test Level UOM:		ft		
Pump Test Detail ID:		934784601		
Test Type:		Recovery		
Test Duration:		45		
Test Level:		28.00		
Test Level UOM:		ft		
Pump Test Detail ID:		935050096		
Test Type:		Recovery		
Test Duration:		60		
Test Level:		26.00		
Test Level UOM:		ft		
<u>Water Details</u>				
Water ID:		933795152		
Layer:		1		
Kind Code:		5		
Kind:		Not stated		
Water Found Depth:		22.00		

Map Key	Number of Records	Elevation (m)	Site	DB
Water Found Depth UOM:		ft		

[259](#) 1 of 1 274.9 lot 27 con 6 ON **WWIS**

Well ID:	4906492	Data Entry Status:	
Construction Date:		Data Src:	1
Primary Water Use:	Domestic	Date Received:	9/23/1986
Sec. Water Use:		Selected Flag:	1
Final Well Status:	Water Supply	Abandonment Rec:	
Water Type:		Contractor:	3612
Casing Material:		Form Version:	1
Audit No:	NA	Owner:	
Tag:		Street Name:	
Construction Method:		County:	PEEL
Elevation (m):		Municipality:	CALEDON TOWN (CHINGUACOUSY)
Elevation Reliability:		Site Info:	
Depth to Bedrock:		Lot:	027
Well Depth:		Concession:	06
Overburden/Bedrock:		Concession Name:	HS E
Pump Rate:		Easting NAD83:	
Static Water Level:		Northing NAD83:	
Flowing (Y/N):		Zone:	
Flow Rate:		UTM Reliability:	
Clear/Cloudy:			

Bore Hole Information

Bore Hole ID:	10321057	Spatial Status:	
DP2BR:		Cluster Kind:	
Code OB:	o	UTMRC:	5
Code OB Desc:	Overburden	UTMRC Desc:	margin of error : 100 m - 300 m
Open Hole:		Location Method:	topo
Elevation:	273.990692	Org CS:	
Elevrc:		Date Completed:	6/6/1986
Remarks:			
Elevrc Desc:			
Location Source Date:			
Improvement Location Source:			
Improvement Location Method:			
Source Revision Comment:			
Supplier Comment:			

Overburden and Bedrock

Materials Interval

Formation ID:	932053907
Layer:	1
Color:	8
General Color:	BLACK
Mat1:	02
Most Common Material:	TOPSOIL
Mat2:	
Other Materials:	
Mat3:	
Other Materials:	
Formation Top Depth:	0.00
Formation End Depth:	3.00
Formation End Depth UOM:	ft
Formation ID:	932053908
Layer:	2
Color:	6

Map Key	Number of Records	Elevation (m)	Site	DB
General Color:		BROWN		
Mat1:		05		
Most Common Material:		CLAY		
Mat2:		28		
Other Materials:		SAND		
Mat3:				
Other Materials:				
Formation Top Depth:		3.00		
Formation End Depth:		10.00		
Formation End Depth UOM:		ft		
Formation ID:		932053909		
Layer:		3		
Color:		3		
General Color:		BLUE		
Mat1:		05		
Most Common Material:		CLAY		
Mat2:		12		
Other Materials:		STONES		
Mat3:				
Other Materials:				
Formation Top Depth:		10.00		
Formation End Depth:		27.00		
Formation End Depth UOM:		ft		
Formation ID:		932053910		
Layer:		4		
Color:		2		
General Color:		GREY		
Mat1:		28		
Most Common Material:		SAND		
Mat2:				
Other Materials:				
Mat3:				
Other Materials:				
Formation Top Depth:		27.00		
Formation End Depth:		29.00		
Formation End Depth UOM:		ft		
<u>Method of Construction & Well Use</u>				
Method Construction ID:		964906492		
Method Construction Code:		6		
Method Construction:		Boring		
Other Method Construction:				
<u>Pipe Information</u>				
Pipe ID:		10869627		
Casing No:		1		
Comment:				
Alt Name:				
<u>Construction Record - Casing</u>				
Casing ID:		930529758		
Layer:		1		
Material:		3		
Open Hole or Material:		CONCRETE		
Depth From:				
Depth To:		10.00		
Casing Diameter:		30.00		

Map Key	Number of Records	Elevation (m)	Site	DB
Casing Diameter UOM:		inch		
Casing Depth UOM:		ft		
Casing ID:		930529759		
Layer:		2		
Material:		2		
Open Hole or Material:		GALVANIZED		
Depth From:				
Depth To:		29.00		
Casing Diameter:		24.00		
Casing Diameter UOM:		inch		
Casing Depth UOM:		ft		
<u>Results of Well Yield Testing</u>				
Pump Test ID:		994906492		
Pump Set At:				
Static Level:		3.00		
Final Level After Pumping:		27.00		
Recommended Pump Depth:		27.00		
Pumping Rate:		5.00		
Flowing Rate:				
Recommended Pump Rate:		5.00		
Levels UOM:		ft		
Rate UOM:		GPM		
Water State After Test Code:		2		
Water State After Test:		CLOUDY		
Pumping Test Method:		2		
Pumping Duration HR:		2		
Pumping Duration MIN:		0		
Flowing:		N		
<u>Draw Down & Recovery</u>				
Pump Test Detail ID:		934254245		
Test Type:		Recovery		
Test Duration:		15		
Test Level:		26.00		
Test Level UOM:		ft		
Pump Test Detail ID:		934528839		
Test Type:		Recovery		
Test Duration:		30		
Test Level:		25.00		
Test Level UOM:		ft		
Pump Test Detail ID:		934782928		
Test Type:		Recovery		
Test Duration:		45		
Test Level:		24.00		
Test Level UOM:		ft		
Pump Test Detail ID:		935048425		
Test Type:		Recovery		
Test Duration:		60		
Test Level:		23.00		
Test Level UOM:		ft		
<u>Water Details</u>				
Water ID:		933794468		
Layer:		1		
Kind Code:		5		

Map Key	Number of Records	Elevation (m)	Site	DB
Kind:		Not stated		
Water Found Depth:		27.00		
Water Found Depth UOM:		ft		

[260](#) 1 of 1 **274.9** **lot 27 con 6 ON** [WWIS](#)

Well ID:	4906922	Data Entry Status:	
Construction Date:		Data Src:	1
Primary Water Use:	Domestic	Date Received:	10/28/1988
Sec. Water Use:		Selected Flag:	1
Final Well Status:	Water Supply	Abandonment Rec:	
Water Type:		Contractor:	3612
Casing Material:		Form Version:	1
Audit No:	18659	Owner:	
Tag:		Street Name:	
Construction Method:		County:	PEEL
Elevation (m):		Municipality:	CALEDON TOWN (CHINGUACOUSY)
Elevation Reliability:		Site Info:	
Depth to Bedrock:		Lot:	027
Well Depth:		Concession:	06
Overburden/Bedrock:		Concession Name:	HS E
Pump Rate:		Easting NAD83:	
Static Water Level:		Northing NAD83:	
Flowing (Y/N):		Zone:	
Flow Rate:		UTM Reliability:	
Clear/Cloudy:			

Bore Hole Information

Bore Hole ID:	10321483	Spatial Status:	
DP2BR:		Cluster Kind:	
Code OB:	o	UTMRC:	2
Code OB Desc:	Overburden	UTMRC Desc:	margin of error : 3 - 10 m
Open Hole:		Location Method:	gps
Elevation:	273.96286	Org CS:	
Elevrc:		Date Completed:	10/5/1988
Remarks:			
Elevrc Desc:			
Location Source Date:			
Improvement Location Source:			
Improvement Location Method:			
Source Revision Comment:			
Supplier Comment:			

Overburden and Bedrock

Materials Interval

Formation ID:	932055867
Layer:	1
Color:	8
General Color:	BLACK
Mat1:	02
Most Common Material:	TOPSOIL
Mat2:	
Other Materials:	
Mat3:	
Other Materials:	
Formation Top Depth:	0.00
Formation End Depth:	2.00
Formation End Depth UOM:	ft

Formation ID: 932055868

Map Key	Number of Records	Elevation (m)	Site	DB
Layer:		2		
Color:		6		
General Color:		BROWN		
Mat1:		05		
Most Common Material:		CLAY		
Mat2:		12		
Other Materials:		STONES		
Mat3:				
Other Materials:				
Formation Top Depth:		2.00		
Formation End Depth:		19.00		
Formation End Depth UOM:		ft		
Formation ID:		932055869		
Layer:		3		
Color:		6		
General Color:		BROWN		
Mat1:		28		
Most Common Material:		SAND		
Mat2:		12		
Other Materials:		STONES		
Mat3:				
Other Materials:				
Formation Top Depth:		19.00		
Formation End Depth:		23.00		
Formation End Depth UOM:		ft		
Formation ID:		932055870		
Layer:		4		
Color:		3		
General Color:		BLUE		
Mat1:		05		
Most Common Material:		CLAY		
Mat2:		12		
Other Materials:		STONES		
Mat3:				
Other Materials:				
Formation Top Depth:		23.00		
Formation End Depth:		41.00		
Formation End Depth UOM:		ft		
<u>Method of Construction & Well Use</u>				
Method Construction ID:		964906922		
Method Construction Code:		6		
Method Construction:		Boring		
Other Method Construction:				
<u>Pipe Information</u>				
Pipe ID:		10870053		
Casing No:		1		
Comment:				
Alt Name:				
<u>Construction Record - Casing</u>				
Casing ID:		930530466		
Layer:		1		
Material:		3		
Open Hole or Material:		CONCRETE		
Depth From:				

Map Key	Number of Records	Elevation (m)	Site	DB
Depth To:		21.00		
Casing Diameter:		30.00		
Casing Diameter UOM:		inch		
Casing Depth UOM:		ft		
Casing ID:		930530467		
Layer:		2		
Material:		2		
Open Hole or Material:		GALVANIZED		
Depth From:				
Depth To:		41.00		
Casing Diameter:		30.00		
Casing Diameter UOM:		inch		
Casing Depth UOM:		ft		
<u>Results of Well Yield Testing</u>				
Pump Test ID:		994906922		
Pump Set At:				
Static Level:		19.00		
Final Level After Pumping:		39.00		
Recommended Pump Depth:		40.00		
Pumping Rate:		2.00		
Flowing Rate:				
Recommended Pump Rate:		2.00		
Levels UOM:		ft		
Rate UOM:		GPM		
Water State After Test Code:		1		
Water State After Test:		CLEAR		
Pumping Test Method:		2		
Pumping Duration HR:		1		
Pumping Duration MIN:		0		
Flowing:		N		
<u>Draw Down & Recovery</u>				
Pump Test Detail ID:		934255428		
Test Type:		Recovery		
Test Duration:		15		
Test Level:		39.00		
Test Level UOM:		ft		
Pump Test Detail ID:		934529986		
Test Type:		Recovery		
Test Duration:		30		
Test Level:		38.00		
Test Level UOM:		ft		
Pump Test Detail ID:		934784068		
Test Type:		Recovery		
Test Duration:		45		
Test Level:		37.00		
Test Level UOM:		ft		
Pump Test Detail ID:		935049563		
Test Type:		Recovery		
Test Duration:		60		
Test Level:		36.00		
Test Level UOM:		ft		
<u>Water Details</u>				
Water ID:		933794956		

Map Key	Number of Records	Elevation (m)	Site	DB
Layer:		1		
Kind Code:		5		
Kind:		Not stated		
Water Found Depth:		19.00		
Water Found Depth UOM:		ft		

[261](#) 1 of 1 **274.9** **Brampton ON** **WWIS**

Well ID:	7240320	Data Entry Status:	
Construction Date:		Data Src:	
Primary Water Use:	Monitoring and Test Hole	Date Received:	4/22/2015
Sec. Water Use:	0	Selected Flag:	1
Final Well Status:	Monitoring and Test Hole	Abandonment Rec:	
Water Type:		Contractor:	7241
Casing Material:		Form Version:	7
Audit No:	Z207456	Owner:	
Tag:	A180335	Street Name:	14001 AIRPORT RD
Construction Method:		County:	PEEL
Elevation (m):		Municipality:	CALEDON TOWN (CHINGUACOUSY)
Elevation Reliability:		Site Info:	
Depth to Bedrock:		Lot:	
Well Depth:		Concession:	
Overburden/Bedrock:		Concession Name:	
Pump Rate:		Easting NAD83:	
Static Water Level:		Northing NAD83:	
Flowing (Y/N):		Zone:	
Flow Rate:		UTM Reliability:	
Clear/Cloudy:			

Bore Hole Information

Bore Hole ID:	1005327735	Spatial Status:	
DP2BR:		Cluster Kind:	
Code OB:		UTMRC:	4
Code OB Desc:		UTMRC Desc:	margin of error : 30 m - 100 m
Open Hole:		Location Method:	wwr
Elevation:	274.615631	Org CS:	UTM83
Elevrc:		Date Completed:	3/24/2015
Remarks:			
Elevrc Desc:			
Location Source Date:			
Improvement Location Source:			
Improvement Location Method:			
Source Revision Comment:			
Supplier Comment:			

Overburden and Bedrock

Materials Interval

Formation ID:	1005604168
Layer:	1
Color:	6
General Color:	BROWN
Mat1:	11
Most Common Material:	GRAVEL
Mat2:	28
Other Materials:	SAND
Mat3:	
Other Materials:	
Formation Top Depth:	0.00
Formation End Depth:	8.00
Formation End Depth UOM:	ft

Map Key	Number of Records	Elevation (m)	Site	DB
Formation ID:		1005604169		
Layer:		2		
Color:		6		
General Color:		BROWN		
Mat1:		06		
Most Common Material:		SILT		
Mat2:		05		
Other Materials:		CLAY		
Mat3:		34		
Other Materials:		TILL		
Formation Top Depth:		8.00		
Formation End Depth:		12.00		
Formation End Depth UOM:		ft		
Formation ID:		1005604170		
Layer:		3		
Color:		2		
General Color:		GREY		
Mat1:		06		
Most Common Material:		SILT		
Mat2:		05		
Other Materials:		CLAY		
Mat3:		34		
Other Materials:		TILL		
Formation Top Depth:		12.00		
Formation End Depth:		20.00		
Formation End Depth UOM:		ft		
<u>Annular Space/Abandonment Sealing Record</u>				
Plug ID:		1005604179		
Layer:		1		
Plug From:		0.00		
Plug To:		1.00		
Plug Depth UOM:		ft		
Plug ID:		1005604180		
Layer:		2		
Plug From:		1.00		
Plug To:		8.00		
Plug Depth UOM:		ft		
Plug ID:		1005604181		
Layer:		3		
Plug From:		8.00		
Plug To:		20.00		
Plug Depth UOM:		ft		
<u>Method of Construction & Well Use</u>				
Method Construction ID:		1005604178		
Method Construction Code:		D		
Method Construction:		Direct Push		
Other Method Construction:				
<u>Pipe Information</u>				
Pipe ID:		1005604167		
Casing No:		0		
Comment:				

Alt Name:

Construction Record - Casing

Casing ID: 1005604174
Layer: 1
Material: 5
Open Hole or Material: PLASTIC
Depth From: 0.00
Depth To: 10.00
Casing Diameter: 1.50
Casing Diameter UOM: inch
Casing Depth UOM: ft

Construction Record - Screen

Screen ID: 1005604175
Layer: 1
Slot: 10
Screen Top Depth: 10.00
Screen End Depth: 20.00
Screen Material: 5
Screen Depth UOM: ft
Screen Diameter UOM: inch
Screen Diameter: 1.75

Water Details

Water ID: 1005604173
Layer:
Kind Code:
Kind:
Water Found Depth:
Water Found Depth UOM: ft

Hole Diameter

Hole ID: 1005604171
Diameter: 8.00
Depth From: 0.00
Depth To: 1.00
Hole Depth UOM: ft
Hole Diameter UOM: inch

Hole ID: 1005604172
Diameter: 3.25
Depth From: 1.00
Depth To: 20.00
Hole Depth UOM: ft
Hole Diameter UOM: inch

[262](#)

1 of 1

274.9

ON

[WWIS](#)

Well ID: 7163578
Construction Date:
Primary Water Use:
Sec. Water Use:
Final Well Status:
Water Type:
Casing Material:

Data Entry Status: Date Entry is incomplete
Data Src:
Date Received: 5/27/2011
Selected Flag: 1
Abandonment Rec:
Contractor: 7472
Form Version: 5

Map Key	Number of Records	Elevation (m)	Site	DB
Audit No: M10252 Tag: A111119 Construction Method: Elevation (m): Elevation Reliability: Depth to Bedrock: Well Depth: Overburden/Bedrock: Pump Rate: Static Water Level: Flowing (Y/N): Flow Rate: Clear/Cloudy:				
Owner: Street Name: County: PEEL Municipality: CALEDON TOWN (ALBION) Site Info: Lot: Concession: Concession Name: Easting NAD83: Northing NAD83: Zone: UTM Reliability:				
<u>Bore Hole Information</u>				
Bore Hole ID: 1003513628 DP2BR: Code OB: Code OB Desc: Open Hole: Elevation: 274.206756 Elevrc: Remarks: Elevrc Desc: Location Source Date: Improvement Location Source: Improvement Location Method: Source Revision Comment: Supplier Comment:				
Spatial Status: Cluster Kind: UTMRC: 3 UTMRC Desc: margin of error : 10 - 30 m Location Method: wwr Org CS: UTM83 Date Completed: 4/6/2011				
263	1 of 5	274.9	ESLY HOLMES ENTERPRISES INC 13973 AIRPORT RD LOT 9 CON 1 CALEDON ON	EXP
Instance No: 10637249 Instance ID: 31514 Instance Type: FS Piping Description: FS Piping Status: EXPIRED TSSA Program Area: Maximum Hazard Rank: Facility Type: Expired Date:				
263	2 of 5	274.9	ESLY HOLMES ENTERPRISES INC 13973 AIRPORT RD LOT 9 CON 1 CALEDON ON	EXP
Instance No: 9231025 Instance ID: 379540 Instance Type: FS Facility Description: Fuels Safety Private Fuel Outlet - Self Serve Status: EXPIRED TSSA Program Area: Maximum Hazard Rank: Facility Type: Expired Date:				

Map Key	Number of Records	Elevation (m)	Site	DB
263	3 of 5	274.9	ESLY HOLMES ENTERPRISES INC 13973 AIRPORT RD LOT 9 CON 1 CALEDON ON L0N 1E0	EXP
Instance No: 10637224 Instance ID: Instance Type: FS Liquid Fuel Tank Description: Status: EXPIRED TSSA Program Area: Maximum Hazard Rank: Facility Type: Expired Date: 7/10/1990				
263	4 of 5	274.9	ESLY HOLMES ENTERPRISES INC 13973 AIRPORT RD LOT 9 CON 1 CALEDON ON L0N 1E0	EXP
Instance No: 10637224 Instance ID: Instance Type: FS Liquid Fuel Tank Description: Fuels Safety Private Fuel Outlet - Self Serve Status: EXPIRED TSSA Program Area: Maximum Hazard Rank: Facility Type: FS Liquid Fuel Tank Expired Date: 7/10/1990				
263	5 of 5	274.9	ESLY HOLMES ENTERPRISES INC 13973 AIRPORT RD LOT 9 CON 1 CALEDON ON	PRT
Location ID: 2528 Type: private Expiry Date: Capacity (L): 22730.00 Licence #: 0001007079				
264	1 of 1	274.9	lot 10 con 1 ON	WWIS
Well ID: 4900017 Construction Date: Primary Water Use: Domestic Sec. Water Use: 0 Final Well Status: Water Supply Water Type: Casing Material: Audit No: Tag: Construction Method: Elevation (m): Elevation Reliability: Depth to Bedrock: Well Depth: Overburden/Bedrock: Pump Rate: Static Water Level: Flowing (Y/N): Flow Rate:				
Data Entry Status: Data Src: 1 Date Received: 11/1/1961 Selected Flag: 1 Abandonment Rec: Contractor: 1307 Form Version: 1 Owner: Street Name: County: PEEL Municipality: CALEDON TOWN (ALBION) Site Info: Lot: 010 Concession: 01 Concession Name: CON Easting NAD83: Northing NAD83: Zone: UTM Reliability:				

Clear/Cloudy:

Bore Hole Information

Bore Hole ID:	10314865	Spatial Status:	
DP2BR:		Cluster Kind:	
Code OB:	o	UTMRC:	5
Code OB Desc:	Overburden	UTMRC Desc:	margin of error : 100 m - 300 m
Open Hole:		Location Method:	p5
Elevation:	273.701171	Org CS:	
Elevrc:		Date Completed:	10/17/1961
Remarks:			
Elevrc Desc:			
Location Source Date:			
Improvement Location Source:			
Improvement Location Method:			
Source Revision Comment:			
Supplier Comment:			

Overburden and Bedrock

Materials Interval

Formation ID:	932028306
Layer:	1
Color:	6
General Color:	BROWN
Mat1:	02
Most Common Material:	TOPSOIL
Mat2:	
Other Materials:	
Mat3:	
Other Materials:	
Formation Top Depth:	0.00
Formation End Depth:	12.00
Formation End Depth UOM:	ft

Formation ID:	932028307
Layer:	2
Color:	2
General Color:	GREY
Mat1:	05
Most Common Material:	CLAY
Mat2:	
Other Materials:	
Mat3:	
Other Materials:	
Formation Top Depth:	12.00
Formation End Depth:	28.00
Formation End Depth UOM:	ft

Formation ID:	932028308
Layer:	3
Color:	
General Color:	
Mat1:	10
Most Common Material:	COARSE SAND
Mat2:	
Other Materials:	
Mat3:	
Other Materials:	
Formation Top Depth:	28.00
Formation End Depth:	30.00
Formation End Depth UOM:	ft

Map Key	Number of Records	Elevation (m)	Site	DB
---------	-------------------	---------------	------	----

Method of Construction & Well Use

Method Construction ID: 964900017
 Method Construction Code: 6
 Method Construction: Boring
 Other Method Construction:

Pipe Information

Pipe ID: 10863435
 Casing No: 1
 Comment:
 Alt Name:

Construction Record - Casing

Casing ID: 930520893
 Layer: 1
 Material: 3
 Open Hole or Material: CONCRETE
 Depth From:
 Depth To: 30.00
 Casing Diameter: 30.00
 Casing Diameter UOM: inch
 Casing Depth UOM: ft

Results of Well Yield Testing

Pump Test ID: 994900017
 Pump Set At:
 Static Level: 0.00
 Final Level After Pumping:
 Recommended Pump Depth:
 Pumping Rate: 1.00
 Flowing Rate:
 Recommended Pump Rate: 1.00
 Levels UOM: ft
 Rate UOM: GPM
 Water State After Test Code: 1
 Water State After Test: CLEAR
 Pumping Test Method: 1
 Pumping Duration HR:
 Pumping Duration MIN:
 Flowing: N

Water Details

Water ID: 933787968
 Layer: 1
 Kind Code: 1
 Kind: FRESH
 Water Found Depth: 30.00
 Water Found Depth UOM: ft

[265](#) 1 of 1 274.9 lot 10 con 1 ON WWIS

Well ID: 4900015 Data Entry Status:
 Construction Date: Data Src: 1

Primary Water Use: Domestic Sec. Water Use: 0 Final Well Status: Water Supply Water Type: Casing Material: Audit No: Tag: Construction Method: Elevation (m): Elevation Reliability: Depth to Bedrock: Well Depth: Overburden/Bedrock: Pump Rate: Static Water Level: Flowing (Y/N): Flow Rate: Clear/Cloudy:	Date Received: 6/13/1958 Selected Flag: 1 Abandonment Rec: Contractor: 3512 Form Version: 1 Owner: Street Name: County: PEEL Municipality: CALEDON TOWN (ALBION) Site Info: Lot: 010 Concession: 01 Concession Name: CON Easting NAD83: Northing NAD83: Zone: UTM Reliability:
--	---

Bore Hole Information

Bore Hole ID: 10314863 DP2BR: Code OB: 0 Code OB Desc: Overburden Open Hole: Elevation: 273.651977 Elevrc: Remarks: Elevrc Desc: Location Source Date: Improvement Location Source: Improvement Location Method: Source Revision Comment: Supplier Comment:	Spatial Status: Cluster Kind: UTMRC: 9 UTMRC Desc: unknown UTM Location Method: p9 Org CS: Date Completed: 4/22/1958
--	---

Overburden and Bedrock Materials Interval

Formation ID: 932028296 Layer: 1 Color: 5 General Color: YELLOW Mat1: 05 Most Common Material: CLAY Mat2: Other Materials: Mat3: Other Materials: Formation Top Depth: 0.00 Formation End Depth: 12.00 Formation End Depth UOM: ft	Formation ID: 932028297 Layer: 2 Color: 3 General Color: BLUE Mat1: 05 Most Common Material: CLAY Mat2: Other Materials: Mat3: Other Materials: Formation Top Depth: 12.00
---	---

Map Key	Number of Records	Elevation (m)	Site	DB
Formation End Depth:		61.00		
Formation End Depth UOM:		ft		
Formation ID:		932028298		
Layer:		3		
Color:				
General Color:				
Mat1:		09		
Most Common Material:		MEDIUM SAND		
Mat2:		05		
Other Materials:		CLAY		
Mat3:				
Other Materials:				
Formation Top Depth:		61.00		
Formation End Depth:		84.00		
Formation End Depth UOM:		ft		
Formation ID:		932028299		
Layer:		4		
Color:				
General Color:				
Mat1:		14		
Most Common Material:		HARDPAN		
Mat2:				
Other Materials:				
Mat3:				
Other Materials:				
Formation Top Depth:		84.00		
Formation End Depth:		200.00		
Formation End Depth UOM:		ft		
Formation ID:		932028300		
Layer:		5		
Color:				
General Color:				
Mat1:		08		
Most Common Material:		FINE SAND		
Mat2:				
Other Materials:				
Mat3:				
Other Materials:				
Formation Top Depth:		200.00		
Formation End Depth:		211.00		
Formation End Depth UOM:		ft		
Formation ID:		932028301		
Layer:		6		
Color:				
General Color:				
Mat1:		14		
Most Common Material:		HARDPAN		
Mat2:				
Other Materials:				
Mat3:				
Other Materials:				
Formation Top Depth:		211.00		
Formation End Depth:		248.00		
Formation End Depth UOM:		ft		
Formation ID:		932028302		
Layer:		7		
Color:				
General Color:				
Mat1:		11		
Most Common Material:		GRAVEL		
Mat2:				

Map Key	Number of Records	Elevation (m)	Site	DB
Other Materials:				
Mat3:				
Other Materials:				
Formation Top Depth:		248.00		
Formation End Depth:		251.00		
Formation End Depth UOM:		ft		
<u>Method of Construction & Well Use</u>				
Method Construction ID:		964900015		
Method Construction Code:		1		
Method Construction:		Cable Tool		
Other Method Construction:				
<u>Pipe Information</u>				
Pipe ID:		10863433		
Casing No:		1		
Comment:				
Alt Name:				
<u>Construction Record - Casing</u>				
Casing ID:		930520891		
Layer:		1		
Material:		1		
Open Hole or Material:		STEEL		
Depth From:				
Depth To:		251.00		
Casing Diameter:		3.00		
Casing Diameter UOM:		inch		
Casing Depth UOM:		ft		
<u>Results of Well Yield Testing</u>				
Pump Test ID:		994900015		
Pump Set At:				
Static Level:				
Final Level After Pumping:				
Recommended Pump Depth:				
Pumping Rate:		0.00		
Flowing Rate:				
Recommended Pump Rate:				
Levels UOM:		ft		
Rate UOM:		GPM		
Water State After Test Code:		1		
Water State After Test:		CLEAR		
Pumping Test Method:		1		
Pumping Duration HR:				
Pumping Duration MIN:				
Flowing:		Y		
<u>Water Details</u>				
Water ID:		933787966		
Layer:		1		
Kind Code:		1		
Kind:		FRESH		
Water Found Depth:		250.00		
Water Found Depth UOM:		ft		

266	1 of 1	274.9	lot 11 con 1 ON	WWIS
---------------------	--------	-------	--------------------	------

Well ID:	4900019	Data Entry Status:	
Construction Date:		Data Src:	1
Primary Water Use:	Not Used	Date Received:	11/12/1949
Sec. Water Use:	0	Selected Flag:	1
Final Well Status:	Test Hole	Abandonment Rec:	
Water Type:		Contractor:	4620
Casing Material:		Form Version:	1
Audit No:		Owner:	
Tag:		Street Name:	
Construction Method:		County:	PEEL
Elevation (m):		Municipality:	CALEDON TOWN (ALBION)
Elevation Reliability:		Site Info:	
Depth to Bedrock:		Lot:	011
Well Depth:		Concession:	01
Overburden/Bedrock:		Concession Name:	CON
Pump Rate:		Easting NAD83:	
Static Water Level:		Northing NAD83:	
Flowing (Y/N):		Zone:	
Flow Rate:		UTM Reliability:	
Clear/Cloudy:			

Bore Hole Information

Bore Hole ID:	10314867	Spatial Status:	
DP2BR:	94	Cluster Kind:	
Code OB:	r	UTMRC:	9
Code OB Desc:	Bedrock	UTMRC Desc:	unknown UTM
Open Hole:		Location Method:	p9
Elevation:	271.889068	Org CS:	
Elevrc:		Date Completed:	8/2/1949
Remarks:			
Elevrc Desc:			
Location Source Date:			
Improvement Location Source:			
Improvement Location Method:			
Source Revision Comment:			
Supplier Comment:			

Overburden and Bedrock Materials Interval

Formation ID:	932028312
Layer:	1
Color:	
General Color:	
Mat1:	02
Most Common Material:	TOPSOIL
Mat2:	05
Other Materials:	CLAY
Mat3:	
Other Materials:	
Formation Top Depth:	0.00
Formation End Depth:	1.00
Formation End Depth UOM:	ft
Formation ID:	932028313
Layer:	2
Color:	
General Color:	

Map Key	Number of Records	Elevation (m)	Site	DB
Mat1:		05		
Most Common Material:		CLAY		
Mat2:				
Other Materials:				
Mat3:				
Other Materials:				
Formation Top Depth:		1.00		
Formation End Depth:		18.00		
Formation End Depth UOM:		ft		
Formation ID:		932028314		
Layer:		3		
Color:				
General Color:				
Mat1:		14		
Most Common Material:		HARDPAN		
Mat2:				
Other Materials:				
Mat3:				
Other Materials:				
Formation Top Depth:		18.00		
Formation End Depth:		25.00		
Formation End Depth UOM:		ft		
Formation ID:		932028315		
Layer:		4		
Color:				
General Color:				
Mat1:		05		
Most Common Material:		CLAY		
Mat2:		11		
Other Materials:		GRAVEL		
Mat3:				
Other Materials:				
Formation Top Depth:		25.00		
Formation End Depth:		32.00		
Formation End Depth UOM:		ft		
Formation ID:		932028316		
Layer:		5		
Color:				
General Color:				
Mat1:		14		
Most Common Material:		HARDPAN		
Mat2:				
Other Materials:				
Mat3:				
Other Materials:				
Formation Top Depth:		32.00		
Formation End Depth:		36.00		
Formation End Depth UOM:		ft		
Formation ID:		932028317		
Layer:		6		
Color:				
General Color:				
Mat1:		05		
Most Common Material:		CLAY		
Mat2:				
Other Materials:				
Mat3:				
Other Materials:				
Formation Top Depth:		36.00		
Formation End Depth:		40.00		
Formation End Depth UOM:		ft		

Map Key	Number of Records	Elevation (m)	Site	DB
Formation ID:		932028318		
Layer:		7		
Color:				
General Color:				
Mat1:		05		
Most Common Material:		CLAY		
Mat2:		08		
Other Materials:		FINE SAND		
Mat3:				
Other Materials:				
Formation Top Depth:		40.00		
Formation End Depth:		43.00		
Formation End Depth UOM:		ft		
Formation ID:		932028319		
Layer:		8		
Color:				
General Color:				
Mat1:		09		
Most Common Material:		MEDIUM SAND		
Mat2:		05		
Other Materials:		CLAY		
Mat3:				
Other Materials:				
Formation Top Depth:		43.00		
Formation End Depth:		52.00		
Formation End Depth UOM:		ft		
Formation ID:		932028320		
Layer:		9		
Color:				
General Color:				
Mat1:		08		
Most Common Material:		FINE SAND		
Mat2:				
Other Materials:				
Mat3:				
Other Materials:				
Formation Top Depth:		52.00		
Formation End Depth:		58.00		
Formation End Depth UOM:		ft		
Formation ID:		932028321		
Layer:		10		
Color:				
General Color:				
Mat1:		09		
Most Common Material:		MEDIUM SAND		
Mat2:		05		
Other Materials:		CLAY		
Mat3:				
Other Materials:				
Formation Top Depth:		58.00		
Formation End Depth:		92.00		
Formation End Depth UOM:		ft		
Formation ID:		932028322		
Layer:		11		
Color:				
General Color:				
Mat1:		05		
Most Common Material:		CLAY		
Mat2:		08		
Other Materials:		FINE SAND		
Mat3:				
Other Materials:				

Map Key	Number of Records	Elevation (m)	Site	DB
Formation Top Depth:		92.00		
Formation End Depth:		94.00		
Formation End Depth UOM:		ft		
Formation ID:		932028323		
Layer:		12		
Color:				
General Color:				
Mat1:		17		
Most Common Material:		SHALE		
Mat2:				
Other Materials:				
Mat3:				
Other Materials:				
Formation Top Depth:		94.00		
Formation End Depth:		171.00		
Formation End Depth UOM:		ft		
<u>Method of Construction & Well Use</u>				
Method Construction ID:		964900019		
Method Construction Code:		1		
Method Construction:		Cable Tool		
Other Method Construction:				
<u>Pipe Information</u>				
Pipe ID:		10863437		
Casing No:		1		
Comment:				
Alt Name:				
<u>Construction Record - Casing</u>				
Casing ID:		930520895		
Layer:		1		
Material:				
Open Hole or Material:				
Depth From:				
Depth To:				
Casing Diameter:		6.00		
Casing Diameter UOM:		inch		
Casing Depth UOM:		ft		
<u>Results of Well Yield Testing</u>				
Pump Test ID:		994900019		
Pump Set At:				
Static Level:		4.00		
Final Level After Pumping:				
Recommended Pump Depth:				
Pumping Rate:				
Flowing Rate:				
Recommended Pump Rate:				
Levels UOM:		ft		
Rate UOM:		GPM		
Water State After Test Code:				
Water State After Test:				
Pumping Test Method:				
Pumping Duration HR:				
Pumping Duration MIN:				

Map Key	Number of Records	Elevation (m)	Site	DB
Flowing:		N		
<u>Water Details</u>				
Water ID:		933787970		
Layer:		1		
Kind Code:		1		
Kind:		FRESH		
Water Found Depth:		52.00		
Water Found Depth UOM:		ft		
Water ID:		933787971		
Layer:		2		
Kind Code:		1		
Kind:		FRESH		
Water Found Depth:		85.00		
Water Found Depth UOM:		ft		
<u>267</u>	1 of 1	274.9	lot 10 con 1 ON	WWIS
Well ID:	4903028			
Construction Date:				Data Entry Status:
Primary Water Use:	Domestic			Data Src: 1
Sec. Water Use:	0			Date Received: 7/12/1968
Final Well Status:	Water Supply			Selected Flag: 1
Water Type:				Abandonment Rec:
Casing Material:				Contractor: 3612
Audit No:				Form Version: 1
Tag:				Owner:
Construction Method:				Street Name:
Elevation (m):				County: PEEL
Elevation Reliability:				Municipality: CALEDON TOWN (ALBION)
Depth to Bedrock:				Site Info:
Well Depth:				Lot: 010
Overburden/Bedrock:				Concession: 01
Pump Rate:				Concession Name: CON
Static Water Level:				Easting NAD83:
Flowing (Y/N):				Northing NAD83:
Flow Rate:				Zone:
Clear/Cloudy:				UTM Reliability:
<u>Bore Hole Information</u>				
Bore Hole ID:	10317869			Spatial Status:
DP2BR:				Cluster Kind:
Code OB:	o			UTMRC: 4
Code OB Desc:	Overburden			UTMRC Desc: margin of error : 30 m - 100 m
Open Hole:				Location Method: p4
Elevation:	273.885803			Org CS:
Elevrc:				Date Completed: 6/28/1968
Remarks:				
Elevrc Desc:				
Location Source Date:				
Improvement Location Source:				
Improvement Location Method:				
Source Revision Comment:				
Supplier Comment:				
<u>Overburden and Bedrock Materials Interval</u>				

Map Key	Number of Records	Elevation (m)	Site	DB
Formation ID:		932040105		
Layer:		1		
Color:				
General Color:				
Mat1:		02		
Most Common Material:		TOPSOIL		
Mat2:				
Other Materials:				
Mat3:				
Other Materials:				
Formation Top Depth:		0.00		
Formation End Depth:		2.00		
Formation End Depth UOM:		ft		
Formation ID:		932040106		
Layer:		2		
Color:		6		
General Color:		BROWN		
Mat1:		05		
Most Common Material:		CLAY		
Mat2:		12		
Other Materials:		STONES		
Mat3:				
Other Materials:				
Formation Top Depth:		2.00		
Formation End Depth:		23.00		
Formation End Depth UOM:		ft		
Formation ID:		932040107		
Layer:		3		
Color:				
General Color:				
Mat1:		10		
Most Common Material:		COARSE SAND		
Mat2:				
Other Materials:				
Mat3:				
Other Materials:				
Formation Top Depth:		23.00		
Formation End Depth:		25.00		
Formation End Depth UOM:		ft		
<u>Method of Construction & Well Use</u>				
Method Construction ID:		964903028		
Method Construction Code:		6		
Method Construction:		Boring		
Other Method Construction:				
<u>Pipe Information</u>				
Pipe ID:		10866439		
Casing No:		1		
Comment:				
Alt Name:				
<u>Construction Record - Casing</u>				
Casing ID:		930525183		
Layer:		1		
Material:		3		
Open Hole or Material:		CONCRETE		

Map Key	Number of Records	Elevation (m)	Site	DB
Code OB:	v			
Code OB Desc:	Overburden below Bedrock			
Open Hole:				
Elevation:	273.793884			
Elevrc:				
Remarks:				
Elevrc Desc:				
Location Source Date:				
Improvement Location Source:				
Improvement Location Method:				
Source Revision Comment:				
Supplier Comment:				

Overburden and Bedrock Materials Interval

Formation ID: 932055424
Layer: 1
Color: 6
General Color: BROWN
Mat1: 05
Most Common Material: CLAY
Mat2: 28
Other Materials: SAND
Mat3: 77
Other Materials: LOOSE
Formation Top Depth: 0.00
Formation End Depth: 8.00
Formation End Depth UOM: ft

Formation ID: 932055425
Layer: 2
Color: 2
General Color: GREY
Mat1: 05
Most Common Material: CLAY
Mat2: 77
Other Materials: LOOSE
Mat3:
Other Materials:
Formation Top Depth: 8.00
Formation End Depth: 23.00
Formation End Depth UOM: ft

Formation ID: 932055426
Layer: 3
Color: 2
General Color: GREY
Mat1: 05
Most Common Material: CLAY
Mat2: 28
Other Materials: SAND
Mat3: 79
Other Materials: PACKED
Formation Top Depth: 23.00
Formation End Depth: 45.00
Formation End Depth UOM: ft

Formation ID: 932055427
Layer: 4
Color: 2
General Color: GREY
Mat1: 05
Most Common Material: CLAY
Mat2: 77

Map Key	Number of Records	Elevation (m)	Site	DB
Other Materials:		LOOSE		
Mat3:				
Other Materials:				
Formation Top Depth:		45.00		
Formation End Depth:		90.00		
Formation End Depth UOM:		ft		
Formation ID:		932055428		
Layer:		5		
Color:		2		
General Color:		GREY		
Mat1:		05		
Most Common Material:		CLAY		
Mat2:		28		
Other Materials:		SAND		
Mat3:		79		
Other Materials:		PACKED		
Formation Top Depth:		90.00		
Formation End Depth:		155.00		
Formation End Depth UOM:		ft		
Formation ID:		932055429		
Layer:		6		
Color:		2		
General Color:		GREY		
Mat1:		05		
Most Common Material:		CLAY		
Mat2:		11		
Other Materials:		GRAVEL		
Mat3:		77		
Other Materials:		LOOSE		
Formation Top Depth:		155.00		
Formation End Depth:		160.00		
Formation End Depth UOM:		ft		
Formation ID:		932055430		
Layer:		7		
Color:		2		
General Color:		GREY		
Mat1:		15		
Most Common Material:		LIMESTONE		
Mat2:		73		
Other Materials:		HARD		
Mat3:				
Other Materials:				
Formation Top Depth:		160.00		
Formation End Depth:		162.00		
Formation End Depth UOM:		ft		
Formation ID:		932055431		
Layer:		8		
Color:		2		
General Color:		GREY		
Mat1:		11		
Most Common Material:		GRAVEL		
Mat2:		28		
Other Materials:		SAND		
Mat3:		79		
Other Materials:		PACKED		
Formation Top Depth:		162.00		
Formation End Depth:		164.00		
Formation End Depth UOM:		ft		

Method of Construction & Well Use

Map Key	Number of Records	Elevation (m)	Site	DB
Method Construction ID:		964906833		
Method Construction Code:		1		
Method Construction:		Cable Tool		
Other Method Construction:				
<u>Pipe Information</u>				
Pipe ID:		10869964		
Casing No:		1		
Comment:				
Alt Name:				
<u>Construction Record - Casing</u>				
Casing ID:		930530310		
Layer:		1		
Material:		1		
Open Hole or Material:		STEEL		
Depth From:				
Depth To:		160.00		
Casing Diameter:		6.00		
Casing Diameter UOM:		inch		
Casing Depth UOM:		ft		
Casing ID:		930530311		
Layer:		2		
Material:		5		
Open Hole or Material:		PLASTIC		
Depth From:				
Depth To:		164.00		
Casing Diameter:				
Casing Diameter UOM:		inch		
Casing Depth UOM:		ft		
<u>Results of Well Yield Testing</u>				
Pump Test ID:		994906833		
Pump Set At:				
Static Level:		4.00		
Final Level After Pumping:		152.00		
Recommended Pump Depth:		157.00		
Pumping Rate:		6.00		
Flowing Rate:				
Recommended Pump Rate:		6.00		
Levels UOM:		ft		
Rate UOM:		GPM		
Water State After Test Code:		2		
Water State After Test:		CLOUDY		
Pumping Test Method:		2		
Pumping Duration HR:		4		
Pumping Duration MIN:		0		
Flowing:		N		
<u>Draw Down & Recovery</u>				
Pump Test Detail ID:		934255368		
Test Type:		Draw Down		
Test Duration:		15		
Test Level:		152.00		
Test Level UOM:		ft		

Map Key	Number of Records	Elevation (m)	Site	DB
Pump Test Detail ID:		934529924		
Test Type:		Draw Down		
Test Duration:		30		
Test Level:		152.00		
Test Level UOM:		ft		
Pump Test Detail ID:		934784008		
Test Type:		Draw Down		
Test Duration:		45		
Test Level:		152.00		
Test Level UOM:		ft		
Pump Test Detail ID:		935049503		
Test Type:		Draw Down		
Test Duration:		60		
Test Level:		152.00		
Test Level UOM:		ft		
<u>Water Details</u>				
Water ID:		933794859		
Layer:		1		
Kind Code:		5		
Kind:		Not stated		
Water Found Depth:		162.00		
Water Found Depth UOM:		ft		

269	1 of 1	274.9	lot 10 con 1 ON	WWIS
Well ID:	4906881			
Construction Date:				Data Entry Status:
Primary Water Use:	Domestic			Data Src:
Sec. Water Use:				Date Received:
Final Well Status:	Water Supply			Selected Flag:
Water Type:				Abandonment Rec:
Casing Material:				Contractor:
Audit No:	31184			Form Version:
Tag:				Owner:
Construction Method:				Street Name:
Elevation (m):				County:
Elevation Reliability:				Municipality:
Depth to Bedrock:				Site Info:
Well Depth:				Lot:
Overburden/Bedrock:				Concession:
Pump Rate:				Concession Name:
Static Water Level:				Easting NAD83:
Flowing (Y/N):				Northing NAD83:
Flow Rate:				Zone:
Clear/Cloudy:				UTM Reliability:

Bore Hole Information

Bore Hole ID:	10321442			Spatial Status:
DP2BR:				Cluster Kind:
Code OB:	o			UTMRC:
Code OB Desc:	Overburden			UTMRC Desc:
Open Hole:				Location Method:
Elevation:	273.850036			Org CS:
Elevrc:				Date Completed:
Remarks:				
Elevrc Desc:				
Location Source Date:				

Map Key	Number of Records	Elevation (m)	Site	DB
<i>Improvement Location Source:</i>				
<i>Improvement Location Method:</i>				
<i>Source Revision Comment:</i>				
<i>Supplier Comment:</i>				
<u>Overburden and Bedrock</u>				
<u>Materials Interval</u>				
Formation ID:		932055640		
Layer:		1		
Color:		2		
General Color:		GREY		
Mat1:		28		
Most Common Material:		SAND		
Mat2:		77		
Other Materials:		LOOSE		
Mat3:				
Other Materials:				
Formation Top Depth:		0.00		
Formation End Depth:		172.00		
Formation End Depth UOM:		ft		
Formation ID:		932055641		
Layer:		2		
Color:		2		
General Color:		GREY		
Mat1:		05		
Most Common Material:		CLAY		
Mat2:		28		
Other Materials:		SAND		
Mat3:		77		
Other Materials:		LOOSE		
Formation Top Depth:		172.00		
Formation End Depth:		190.00		
Formation End Depth UOM:		ft		
Formation ID:		932055642		
Layer:		3		
Color:		2		
General Color:		GREY		
Mat1:		06		
Most Common Material:		SILT		
Mat2:		77		
Other Materials:		LOOSE		
Mat3:				
Other Materials:				
Formation Top Depth:		190.00		
Formation End Depth:		238.00		
Formation End Depth UOM:		ft		
Formation ID:		932055643		
Layer:		4		
Color:		2		
General Color:		GREY		
Mat1:		28		
Most Common Material:		SAND		
Mat2:		11		
Other Materials:		GRAVEL		
Mat3:		77		
Other Materials:		LOOSE		
Formation Top Depth:		238.00		
Formation End Depth:		240.00		
Formation End Depth UOM:		ft		
Formation ID:		932055644		

Map Key	Number of Records	Elevation (m)	Site	DB
Layer:		5		
Color:		2		
General Color:		GREY		
Mat1:		05		
Most Common Material:		CLAY		
Mat2:		73		
Other Materials:		HARD		
Mat3:				
Other Materials:				
Formation Top Depth:		240.00		
Formation End Depth:		250.00		
Formation End Depth UOM:		ft		
<u>Method of Construction & Well Use</u>				
Method Construction ID:		964906881		
Method Construction Code:		1		
Method Construction:		Cable Tool		
Other Method Construction:				
<u>Pipe Information</u>				
Pipe ID:		10870012		
Casing No:		1		
Comment:				
Alt Name:				
<u>Construction Record - Casing</u>				
Casing ID:		930530397		
Layer:		1		
Material:		1		
Open Hole or Material:		STEEL		
Depth From:				
Depth To:		240.00		
Casing Diameter:		6.00		
Casing Diameter UOM:		inch		
Casing Depth UOM:		ft		
Casing ID:		930530398		
Layer:		2		
Material:		4		
Open Hole or Material:		OPEN HOLE		
Depth From:				
Depth To:		250.00		
Casing Diameter:				
Casing Diameter UOM:		inch		
Casing Depth UOM:		ft		
<u>Results of Well Yield Testing</u>				
Pump Test ID:		994906881		
Pump Set At:				
Static Level:		2.00		
Final Level After Pumping:		208.00		
Recommended Pump Depth:				
Pumping Rate:		1.00		
Flowing Rate:				
Recommended Pump Rate:				
Levels UOM:		ft		
Rate UOM:		GPM		

Map Key	Number of Records	Elevation (m)	Site	DB
Water State After Test Code:	2			
Water State After Test:		CLOUDY		
Pumping Test Method:	2			
Pumping Duration HR:	3			
Pumping Duration MIN:	0			
Flowing:	N			
<u>Draw Down & Recovery</u>				
Pump Test Detail ID:	934255400			
Test Type:				
Test Duration:	15			
Test Level:	208.00			
Test Level UOM:	ft			
Pump Test Detail ID:	934529956			
Test Type:				
Test Duration:	30			
Test Level:	208.00			
Test Level UOM:	ft			
Pump Test Detail ID:	934784040			
Test Type:				
Test Duration:	45			
Test Level:	208.00			
Test Level UOM:	ft			
Pump Test Detail ID:	935049535			
Test Type:				
Test Duration:	60			
Test Level:	208.00			
Test Level UOM:	ft			
<u>Water Details</u>				
Water ID:	933794913			
Layer:	1			
Kind Code:	5			
Kind:	Not stated			
Water Found Depth:	239.00			
Water Found Depth UOM:	ft			

[270](#)

1 of 1

274.1

lot 10 con 1
ON

WWIS

Well ID:	4904946	Data Entry Status:	
Construction Date:		Data Src:	1
Primary Water Use:	Domestic	Date Received:	9/15/1976
Sec. Water Use:	0	Selected Flag:	1
Final Well Status:	Water Supply	Abandonment Rec:	
Water Type:		Contractor:	3612
Casing Material:		Form Version:	1
Audit No:		Owner:	
Tag:		Street Name:	
Construction Method:		County:	PEEL
Elevation (m):		Municipality:	CALEDON TOWN (ALBION)
Elevation Reliability:		Site Info:	
Depth to Bedrock:		Lot:	010
Well Depth:		Concession:	01
Overburden/Bedrock:		Concession Name:	CON
Pump Rate:		Easting NAD83:	
Static Water Level:		Northing NAD83:	
Flowing (Y/N):		Zone:	

Flow Rate:
Clear/Cloudy:

UTM Reliability:

Bore Hole Information

Bore Hole ID:	10319712	Spatial Status:	
DP2BR:		Cluster Kind:	
Code OB:	o	UTMRC:	5
Code OB Desc:	Overburden	UTMRC Desc:	margin of error : 100 m - 300 m
Open Hole:		Location Method:	p5
Elevation:	272.930297	Org CS:	
Elevrc:		Date Completed:	9/3/1976
Remarks:			
Elevrc Desc:			
Location Source Date:			
Improvement Location Source:			
Improvement Location Method:			
Source Revision Comment:			
Supplier Comment:			

Overburden and Bedrock Materials Interval

Formation ID: 932047825
Layer: 1
Color: 8
General Color: BLACK
Mat1: 02
Most Common Material: TOPSOIL
Mat2:
Other Materials:
Mat3:
Other Materials:
Formation Top Depth: 0.00
Formation End Depth: 2.00
Formation End Depth UOM: ft

Formation ID: 932047826
Layer: 2
Color: 6
General Color: BROWN
Mat1: 05
Most Common Material: CLAY
Mat2:
Other Materials:
Mat3:
Other Materials:
Formation Top Depth: 2.00
Formation End Depth: 15.00
Formation End Depth UOM: ft

Formation ID: 932047827
Layer: 3
Color: 3
General Color: BLUE
Mat1: 05
Most Common Material: CLAY
Mat2: 12
Other Materials: STONES
Mat3:
Other Materials:
Formation Top Depth: 15.00
Formation End Depth: 48.00
Formation End Depth UOM: ft

Map Key	Number of Records	Elevation (m)	Site	DB
Formation ID:		932047828		
Layer:		4		
Color:		2		
General Color:		GREY		
Mat1:		08		
Most Common Material:		FINE SAND		
Mat2:				
Other Materials:				
Mat3:				
Other Materials:				
Formation Top Depth:		48.00		
Formation End Depth:		50.00		
Formation End Depth UOM:		ft		
<u>Method of Construction & Well Use</u>				
Method Construction ID:		964904946		
Method Construction Code:		6		
Method Construction:		Boring		
Other Method Construction:				
<u>Pipe Information</u>				
Pipe ID:		10868282		
Casing No:		1		
Comment:				
Alt Name:				
<u>Construction Record - Casing</u>				
Casing ID:		930527666		
Layer:		1		
Material:		3		
Open Hole or Material:		CONCRETE		
Depth From:				
Depth To:		30.00		
Casing Diameter:		30.00		
Casing Diameter UOM:		inch		
Casing Depth UOM:		ft		
Casing ID:		930527667		
Layer:		2		
Material:		2		
Open Hole or Material:		GALVANIZED		
Depth From:				
Depth To:		50.00		
Casing Diameter:		30.00		
Casing Diameter UOM:		inch		
Casing Depth UOM:		ft		
<u>Results of Well Yield Testing</u>				
Pump Test ID:		994904946		
Pump Set At:				
Static Level:		7.00		
Final Level After Pumping:				
Recommended Pump Depth:		35.00		
Pumping Rate:		8.00		
Flowing Rate:				
Recommended Pump Rate:		8.00		

Levels UOM: ft
Rate UOM: GPM
Water State After Test Code: 2
Water State After Test: CLOUDY
Pumping Test Method: 2
Pumping Duration HR: 1
Pumping Duration MIN: 0
Flowing: N

Draw Down & Recovery

Pump Test Detail ID: 934260241
Test Type: Draw Down
Test Duration: 15
Test Level: 37.00
Test Level UOM: ft

Pump Test Detail ID: 934525996
Test Type: Draw Down
Test Duration: 30
Test Level: 39.00
Test Level UOM: ft

Pump Test Detail ID: 934780112
Test Type: Draw Down
Test Duration: 45
Test Level: 41.00
Test Level UOM: ft

Pump Test Detail ID: 935045066
Test Type: Draw Down
Test Duration: 60
Test Level: 43.00
Test Level UOM: ft

Water Details

Water ID: 933792979
Layer: 1
Kind Code: 5
Kind: Not stated
Water Found Depth: 48.00
Water Found Depth UOM: ft

[271](#)

1 of 1

274.6

lot 27 con 6
ON

WWIS

Well ID: 4904763
Construction Date:
Primary Water Use: Domestic
Sec. Water Use: 0
Final Well Status: Water Supply
Water Type:
Casing Material:
Audit No:
Tag:
Construction Method:
Elevation (m):
Elevation Reliability:
Depth to Bedrock:
Well Depth:
Overburden/Bedrock:
Pump Rate:

Data Entry Status:
Data Src: 1
Date Received: 10/7/1975
Selected Flag: 1
Abandonment Rec:
Contractor: 3612
Form Version: 1
Owner:
Street Name:
County: PEEL
Municipality: CALEDON TOWN (CHINGUACOUSY)
Site Info:
Lot: 027
Concession: 06
Concession Name: HS E
Easting NAD83:

Static Water Level:
 Flowing (Y/N):
 Flow Rate:
 Clear/Cloudy:

Northing NAD83:
 Zone:
 UTM Reliability:

Bore Hole Information

Bore Hole ID: 10319535
DP2BR:
Code OB: o
Code OB Desc: Overburden
Open Hole:
Elevation: 272.583862
Elevrc:
Remarks:
Elevrc Desc:
Location Source Date:
Improvement Location Source:
Improvement Location Method:
Source Revision Comment:
Supplier Comment:

Spatial Status:
Cluster Kind:
UTMRC: 4
UTMRC Desc: margin of error : 30 m - 100 m
Location Method: p4
Org CS:
Date Completed: 9/25/1975

Overburden and Bedrock
Materials Interval

Formation ID: 932047073
Layer: 1
Color: 8
General Color: BLACK
Mat1: 02
Most Common Material: TOPSOIL
Mat2:
Other Materials:
Mat3:
Other Materials:
Formation Top Depth: 0.00
Formation End Depth: 2.00
Formation End Depth UOM: ft

Formation ID: 932047074
Layer: 2
Color: 6
General Color: BROWN
Mat1: 05
Most Common Material: CLAY
Mat2:
Other Materials:
Mat3:
Other Materials:
Formation Top Depth: 2.00
Formation End Depth: 15.00
Formation End Depth UOM: ft

Formation ID: 932047075
Layer: 3
Color: 3
General Color: BLUE
Mat1: 05
Most Common Material: CLAY
Mat2: 12
Other Materials: STONES
Mat3:
Other Materials:
Formation Top Depth: 15.00

Map Key	Number of Records	Elevation (m)	Site	DB
Formation End Depth:		45.00		
Formation End Depth UOM:		ft		
Formation ID:		932047076		
Layer:		4		
Color:		2		
General Color:		GREY		
Mat1:		28		
Most Common Material:		SAND		
Mat2:				
Other Materials:				
Mat3:				
Other Materials:				
Formation Top Depth:		45.00		
Formation End Depth:		50.00		
Formation End Depth UOM:		ft		
<u>Method of Construction & Well Use</u>				
Method Construction ID:		964904763		
Method Construction Code:		6		
Method Construction:		Boring		
Other Method Construction:				
<u>Pipe Information</u>				
Pipe ID:		10868105		
Casing No:		1		
Comment:				
Alt Name:				
<u>Construction Record - Casing</u>				
Casing ID:		930527446		
Layer:		1		
Material:		3		
Open Hole or Material:		CONCRETE		
Depth From:				
Depth To:		50.00		
Casing Diameter:		30.00		
Casing Diameter UOM:		inch		
Casing Depth UOM:		ft		
<u>Results of Well Yield Testing</u>				
Pump Test ID:		994904763		
Pump Set At:				
Static Level:		5.00		
Final Level After Pumping:		47.00		
Recommended Pump Depth:		47.00		
Pumping Rate:		6.00		
Flowing Rate:				
Recommended Pump Rate:		6.00		
Levels UOM:		ft		
Rate UOM:		GPM		
Water State After Test Code:		2		
Water State After Test:		CLOUDY		
Pumping Test Method:		2		
Pumping Duration HR:		1		
Pumping Duration MIN:		0		
Flowing:		N		

Draw Down & Recovery

Pump Test Detail ID: 934259712
Test Type: Recovery
Test Duration: 15
Test Level: 45.00
Test Level UOM: ft

Pump Test Detail ID: 934525469
Test Type: Recovery
Test Duration: 30
Test Level: 43.00
Test Level UOM: ft

Pump Test Detail ID: 934779587
Test Type: Recovery
Test Duration: 45
Test Level: 41.00
Test Level UOM: ft

Pump Test Detail ID: 935044540
Test Type: Recovery
Test Duration: 60
Test Level: 39.00
Test Level UOM: ft

Water Details

Water ID: 933792792
Layer: 1
Kind Code: 5
Kind: Not stated
Water Found Depth: 46.00
Water Found Depth UOM: ft

[272](#) 1 of 1 **274.9** **lot 27 con 6 ON** **WWIS**

<p>Well ID: 4907601 Construction Date: Primary Water Use: Domestic Sec. Water Use: Final Well Status: Water Supply Water Type: Casing Material: Audit No: 77350 Tag: Construction Method: Elevation (m): Elevation Reliability: Depth to Bedrock: Well Depth: Overburden/Bedrock: Pump Rate: Static Water Level: Flowing (Y/N): Flow Rate: Clear/Cloudy:</p>	<p>Data Entry Status: Data Src: 1 Date Received: 1/30/1992 Selected Flag: 1 Abandonment Rec: Contractor: 4919 Form Version: 1 Owner: Street Name: County: PEEL Municipality: CALEDON TOWN (CHINGUACOUSY) Site Info: Lot: 027 Concession: 06 Concession Name: HS E Easting NAD83: Northing NAD83: Zone: UTM Reliability:</p>
---	--

Bore Hole Information

Map Key	Number of Records	Elevation (m)	Site	DB
---------	-------------------	---------------	------	----

Bore Hole ID:	10322160		Spatial Status:	Improved
DP2BR:			Cluster Kind:	
Code OB:	o		UTMRC:	4
Code OB Desc:	Overburden		UTMRC Desc:	margin of error : 30 m - 100 m
Open Hole:			Location Method:	
Elevation:	274.132873		Org CS:	N83
Elevrc:			Date Completed:	12/10/1991
Remarks:				
Elevrc Desc:				
Location Source Date:	As of Fall, 2005			
Improvement Location Source:	YPDT_Master_A.mdb from Conservation Authority Moraine Coalition			
Improvement Location Method:	Map			
Source Revision Comment:	Sourced from Hunter and Assoc. by CAMC. Source notes: HUNTER 2001 ORM AVI STUDY; OBM (UTM 1982)/Orthophoto (1999)/Parcels 2001; Original units in CAMC's source: UTM NAD83 UTM's and Gnd Elev updated by Hunter Brought into CAMC data on: 02/08/2002. Source ID: 4907601			
Supplier Comment:	Changed from lot/centroid coordinates.			

Overburden and Bedrock
Materials Interval

Formation ID:	932059477
Layer:	1
Color:	6
General Color:	BROWN
Mat1:	02
Most Common Material:	TOPSOIL
Mat2:	73
Other Materials:	HARD
Mat3:	
Other Materials:	
Formation Top Depth:	0.00
Formation End Depth:	1.00
Formation End Depth UOM:	ft

Formation ID:	932059478
Layer:	2
Color:	6
General Color:	BROWN
Mat1:	28
Most Common Material:	SAND
Mat2:	05
Other Materials:	CLAY
Mat3:	73
Other Materials:	HARD
Formation Top Depth:	1.00
Formation End Depth:	59.00
Formation End Depth UOM:	ft

Formation ID:	932059479
Layer:	3
Color:	2
General Color:	GREY
Mat1:	05
Most Common Material:	CLAY
Mat2:	28
Other Materials:	SAND
Mat3:	77
Other Materials:	LOOSE
Formation Top Depth:	59.00
Formation End Depth:	60.00
Formation End Depth UOM:	ft

Method of Construction & Well
Use

Map Key	Number of Records	Elevation (m)	Site	DB
Method Construction ID:		964907601		
Method Construction Code:		6		
Method Construction:		Boring		
Other Method Construction:				
<u>Pipe Information</u>				
Pipe ID:		10870730		
Casing No:		1		
Comment:				
Alt Name:				
<u>Construction Record - Casing</u>				
Casing ID:		930531488		
Layer:		1		
Material:		3		
Open Hole or Material:		CONCRETE		
Depth From:				
Depth To:		40.00		
Casing Diameter:		30.00		
Casing Diameter UOM:		inch		
Casing Depth UOM:		ft		
Casing ID:		930531489		
Layer:		2		
Material:		2		
Open Hole or Material:		GALVANIZED		
Depth From:				
Depth To:		60.00		
Casing Diameter:		30.00		
Casing Diameter UOM:		inch		
Casing Depth UOM:		ft		
<u>Results of Well Yield Testing</u>				
Pump Test ID:		994907601		
Pump Set At:				
Static Level:		10.00		
Final Level After Pumping:		30.00		
Recommended Pump Depth:		50.00		
Pumping Rate:		10.00		
Flowing Rate:				
Recommended Pump Rate:		3.00		
Levels UOM:		ft		
Rate UOM:		GPM		
Water State After Test Code:		1		
Water State After Test:		CLEAR		
Pumping Test Method:		2		
Pumping Duration HR:		1		
Pumping Duration MIN:		0		
Flowing:		N		
<u>Draw Down & Recovery</u>				
Pump Test Detail ID:		934257601		
Test Type:				
Test Duration:		15		
Test Level:		28.00		
Test Level UOM:		ft		

Map Key	Number of Records	Elevation (m)	Site	DB
Pump Test Detail ID:		934532131		
Test Type:				
Test Duration:		30		
Test Level:		26.00		
Test Level UOM:		ft		
Pump Test Detail ID:		934786209		
Test Type:				
Test Duration:		45		
Test Level:		24.00		
Test Level UOM:		ft		
Pump Test Detail ID:		935042956		
Test Type:				
Test Duration:		60		
Test Level:		22.00		
Test Level UOM:		ft		
<u>Water Details</u>				
Water ID:		933795712		
Layer:		1		
Kind Code:		5		
Kind:		Not stated		
Water Found Depth:		59.00		
Water Found Depth UOM:		ft		

273	1 of 1	274.9	13940 Airport Rd Caledon ON L7C2W4	EHS
Postal Code:				
City:				
Address2:				
Address1:				
Provstate:				
Order No.:				
Addit. Info Ordered::				
Report Date:				
Report Type:				
Search Radius (km):				

274	1 of 1	272.8	ON	BORE
Borehole ID:	589796		Type:	Outcrop
Use:			Status::	Unknown
Drill Method::			UTM Zone::	17
Easting::	595080		Northing::	4853241
Location Accuracy::			Orig. Ground Elev m::	275
Elev. Reliability Note::			DEM Ground Elev m::	272
Total Depth m::	.9		Primary Name::	OGS-OLW-62-1474
Township::			Concession::	
Lot::			Municipality:	
Completion Date::			Static Water Level::	-999.9
Primary Water Use::			Sec. Water Use::	
--Details--				
Stratum ID:	218339308		Top Depth(m):	0.0
Bottom Depth(m):	0.9		Stratum Desc:	Di si

Map Key	Number of Records	Elevation (m)	Site	DB
275	1 of 1	274.9	lot 27 con 6 ON	WWIS

Well ID:	4904396	Data Entry Status:	
Construction Date:		Data Src:	1
Primary Water Use:	Domestic	Date Received:	8/23/1974
Sec. Water Use:	0	Selected Flag:	1
Final Well Status:	Water Supply	Abandonment Rec:	
Water Type:		Contractor:	1307
Casing Material:		Form Version:	1
Audit No:		Owner:	
Tag:		Street Name:	
Construction Method:		County:	PEEL
Elevation (m):		Municipality:	CALEDON TOWN (CHINGUACOUSY)
Elevation Reliability:		Site Info:	
Depth to Bedrock:		Lot:	027
Well Depth:		Concession:	06
Overburden/Bedrock:		Concession Name:	HS E
Pump Rate:		Easting NAD83:	
Static Water Level:		Northing NAD83:	
Flowing (Y/N):		Zone:	
Flow Rate:		UTM Reliability:	
Clear/Cloudy:			

Bore Hole Information

Bore Hole ID:	10319181	Spatial Status:	
DP2BR:		Cluster Kind:	
Code OB:	o	UTMRC:	4
Code OB Desc:	Overburden	UTMRC Desc:	margin of error : 30 m - 100 m
Open Hole:		Location Method:	p4
Elevation:	273.876708	Org CS:	
Elevrc:		Date Completed:	5/21/1974
Remarks:			
Elevrc Desc:			
Location Source Date:			
Improvement Location Source:			
Improvement Location Method:			
Source Revision Comment:			
Supplier Comment:			

Overburden and Bedrock Materials Interval

Formation ID:	932045579
Layer:	1
Color:	6
General Color:	BROWN
Mat1:	02
Most Common Material:	TOPSOIL
Mat2:	
Other Materials:	
Mat3:	
Other Materials:	
Formation Top Depth:	0.00
Formation End Depth:	8.00
Formation End Depth UOM:	ft
Formation ID:	932045580
Layer:	2
Color:	2
General Color:	GREY
Mat1:	05

Map Key	Number of Records	Elevation (m)	Site	DB
Most Common Material:		CLAY		
Mat2:				
Other Materials:				
Mat3:				
Other Materials:				
Formation Top Depth:		8.00		
Formation End Depth:		28.00		
Formation End Depth UOM:		ft		
Formation ID:		932045581		
Layer:		3		
Color:				
General Color:				
Mat1:		10		
Most Common Material:		COARSE SAND		
Mat2:				
Other Materials:				
Mat3:				
Other Materials:				
Formation Top Depth:		28.00		
Formation End Depth:		30.00		
Formation End Depth UOM:		ft		
<u>Method of Construction & Well Use</u>				
Method Construction ID:		964904396		
Method Construction Code:		6		
Method Construction:		Boring		
Other Method Construction:				
<u>Pipe Information</u>				
Pipe ID:		10867751		
Casing No:		1		
Comment:				
Alt Name:				
<u>Construction Record - Casing</u>				
Casing ID:		930526993		
Layer:		1		
Material:		3		
Open Hole or Material:		CONCRETE		
Depth From:				
Depth To:		30.00		
Casing Diameter:		30.00		
Casing Diameter UOM:		inch		
Casing Depth UOM:		ft		
<u>Results of Well Yield Testing</u>				
Pump Test ID:		994904396		
Pump Set At:				
Static Level:		8.00		
Final Level After Pumping:		28.00		
Recommended Pump Depth:		28.00		
Pumping Rate:		6.00		
Flowing Rate:				
Recommended Pump Rate:		6.00		
Levels UOM:		ft		
Rate UOM:		GPM		

Map Key	Number of Records	Elevation (m)	Site	DB
---------	-------------------	---------------	------	----

Water State After Test Code:	1
Water State After Test:	CLEAR
Pumping Test Method:	2
Pumping Duration HR:	1
Pumping Duration MIN:	0
Flowing:	N

Water Details

Water ID:	933792433
Layer:	1
Kind Code:	1
Kind:	FRESH
Water Found Depth:	30.00
Water Found Depth UOM:	ft

[276](#)

1 of 1

274.9

lot 10 con 1
ON

WWIS

Well ID:	4903001
Construction Date:	
Primary Water Use:	Domestic
Sec. Water Use:	0
Final Well Status:	Water Supply
Water Type:	
Casing Material:	
Audit No:	
Tag:	
Construction Method:	
Elevation (m):	
Elevation Reliability:	
Depth to Bedrock:	
Well Depth:	
Overburden/Bedrock:	
Pump Rate:	
Static Water Level:	
Flowing (Y/N):	
Flow Rate:	
Clear/Cloudy:	

Data Entry Status:	
Data Src:	1
Date Received:	11/29/1968
Selected Flag:	1
Abandonment Rec:	
Contractor:	1307
Form Version:	1
Owner:	
Street Name:	
County:	PEEL
Municipality:	CALEDON TOWN (ALBION)
Site Info:	
Lot:	010
Concession:	01
Concession Name:	CON
Easting NAD83:	
Northing NAD83:	
Zone:	
UTM Reliability:	

Bore Hole Information

Bore Hole ID:	10317842
DP2BR:	
Code OB:	o
Code OB Desc:	Overburden
Open Hole:	
Elevation:	273.999603
Elevrc:	
Remarks:	
Elevrc Desc:	
Location Source Date:	
Improvement Location Source:	
Improvement Location Method:	
Source Revision Comment:	
Supplier Comment:	

Spatial Status:	
Cluster Kind:	
UTMRC:	4
UTMRC Desc:	margin of error : 30 m - 100 m
Location Method:	p4
Org CS:	
Date Completed:	11/21/1968

**Overburden and Bedrock
Materials Interval**

Formation ID:	932039994
Layer:	1

Map Key	Number of Records	Elevation (m)	Site	DB
Color:		6		
General Color:		BROWN		
Mat1:		02		
Most Common Material:		TOPSOIL		
Mat2:				
Other Materials:				
Mat3:				
Other Materials:				
Formation Top Depth:		0.00		
Formation End Depth:		10.00		
Formation End Depth UOM:		ft		
Formation ID:		932039995		
Layer:		2		
Color:		2		
General Color:		GREY		
Mat1:		05		
Most Common Material:		CLAY		
Mat2:				
Other Materials:				
Mat3:				
Other Materials:				
Formation Top Depth:		10.00		
Formation End Depth:		44.00		
Formation End Depth UOM:		ft		
Formation ID:		932039996		
Layer:		3		
Color:				
General Color:				
Mat1:		09		
Most Common Material:		MEDIUM SAND		
Mat2:				
Other Materials:				
Mat3:				
Other Materials:				
Formation Top Depth:		44.00		
Formation End Depth:		46.00		
Formation End Depth UOM:		ft		
<u>Method of Construction & Well Use</u>				
Method Construction ID:		964903001		
Method Construction Code:		6		
Method Construction:		Boring		
Other Method Construction:				
<u>Pipe Information</u>				
Pipe ID:		10866412		
Casing No:		1		
Comment:				
Alt Name:				
<u>Construction Record - Casing</u>				
Casing ID:		930525154		
Layer:		1		
Material:		3		
Open Hole or Material:		CONCRETE		
Depth From:				
Depth To:		46.00		

Map Key	Number of Records	Elevation (m)	Site	DB
Casing Diameter: 30.00				
Casing Diameter UOM: inch				
Casing Depth UOM: ft				
Results of Well Yield Testing				
Pump Test ID: 994903001				
Pump Set At:				
Static Level:				
Final Level After Pumping:				
Recommended Pump Depth: 43.00				
Pumping Rate:				
Flowing Rate:				
Recommended Pump Rate: 2.00				
Levels UOM: ft				
Rate UOM: GPM				
Water State After Test Code: 1				
Water State After Test: CLEAR				
Pumping Test Method:				
Pumping Duration HR:				
Pumping Duration MIN:				
Flowing: N				
Water Details				
Water ID: 933791013				
Layer: 1				
Kind Code: 1				
Kind: FRESH				
Water Found Depth: 46.00				
Water Found Depth UOM: ft				
277	1 of 1	271.8	13940 King St Caledon ON L7C0R4	EHS
Postal Code: L7C0R4				
City: Caledon				
Address2:				
Address1: 13940 King St				
Provstate: ON				
Order No.: 20150726001				
Addit. Info Ordered::				
Report Date: 31-JUL-15				
Report Type: Custom Report				
Search Radius (km): .25				
278	1 of 1	274.9	ON	BORE
Borehole ID: 590431				
Use:				
Drill Method::				
Easting:: 595520				
Location Accuracy::				
Elev. Reliability Note::				
Total Depth m:: 1.4				
Township::				
Lot::				
Completion Date::				
Primary Water Use::				
Type: Outcrop				
Status:: Unknown				
UTM Zone:: 17				
Northing:: 4853540				
Orig. Ground Elev m:: 275				
DEM Ground Elev m:: 274				
Primary Name:: OGS-OLW-62-1308				
Concession::				
Municipality:				
Static Water Level:: -999.9				
Sec. Water Use::				

Map Key	Number of Records	Elevation (m)	Site	DB
---------	-------------------	---------------	------	----

--Details--

Stratum ID: 218339146 Top Depth(m): 0.0
 Bottom Depth(m): 1.4 Stratum Desc: Di si

[279](#) 1 of 1 274.9 lot 27 con 6 ON WWIS

Well ID: 4904626	Data Entry Status:
Construction Date:	Data Src: 1
Primary Water Use: Domestic	Date Received: 5/5/1975
Sec. Water Use: 0	Selected Flag: 1
Final Well Status: Water Supply	Abandonment Rec:
Water Type:	Contractor: 4919
Casing Material:	Form Version: 1
Audit No:	Owner:
Tag:	Street Name:
Construction Method:	County: PEEL
Elevation (m):	Municipality: CALEDON TOWN (CHINGUACOUSY)
Elevation Reliability:	Site Info:
Depth to Bedrock:	Lot: 027
Well Depth:	Concession: 06
Overburden/Bedrock:	Concession Name: HS E
Pump Rate:	Easting NAD83:
Static Water Level:	Northing NAD83:
Flowing (Y/N):	Zone:
Flow Rate:	UTM Reliability:
Clear/Cloudy:	

Bore Hole Information

Bore Hole ID: 10319407	Spatial Status:
DP2BR:	Cluster Kind:
Code OB: o	UTMRC: 4
Code OB Desc: Overburden	UTMRC Desc: margin of error : 30 m - 100 m
Open Hole:	Location Method: p4
Elevation: 272.61621	Org CS:
Elevrc:	Date Completed: 12/30/1974
Remarks:	
Elevrc Desc:	
Location Source Date:	
Improvement Location Source:	
Improvement Location Method:	
Source Revision Comment:	
Supplier Comment:	

Overburden and Bedrock

Materials Interval

Formation ID: 932046523
 Layer: 1
 Color: 6
 General Color: BROWN
 Mat1: 02
 Most Common Material: TOPSOIL
 Mat2:
 Other Materials:
 Mat3:
 Other Materials:
 Formation Top Depth: 0.00
 Formation End Depth: 1.00
 Formation End Depth UOM: ft

Map Key	Number of Records	Elevation (m)	Site	DB
Formation ID:		932046524		
Layer:		2		
Color:		6		
General Color:		BROWN		
Mat1:		05		
Most Common Material:		CLAY		
Mat2:				
Other Materials:				
Mat3:				
Other Materials:				
Formation Top Depth:		1.00		
Formation End Depth:		15.00		
Formation End Depth UOM:		ft		
Formation ID:		932046525		
Layer:		3		
Color:		2		
General Color:		GREY		
Mat1:		05		
Most Common Material:		CLAY		
Mat2:				
Other Materials:				
Mat3:				
Other Materials:				
Formation Top Depth:		15.00		
Formation End Depth:		45.00		
Formation End Depth UOM:		ft		
Formation ID:		932046526		
Layer:		4		
Color:		2		
General Color:		GREY		
Mat1:		28		
Most Common Material:		SAND		
Mat2:				
Other Materials:				
Mat3:				
Other Materials:				
Formation Top Depth:		45.00		
Formation End Depth:		49.00		
Formation End Depth UOM:		ft		
<u>Method of Construction & Well Use</u>				
Method Construction ID:		964904626		
Method Construction Code:		6		
Method Construction:		Boring		
Other Method Construction:				
<u>Pipe Information</u>				
Pipe ID:		10867977		
Casing No:		1		
Comment:				
Alt Name:				
<u>Construction Record - Casing</u>				
Casing ID:		930527283		
Layer:		1		
Material:		3		

Map Key	Number of Records	Elevation (m)	Site	DB
Open Hole or Material:		CONCRETE		
Depth From:				
Depth To:		49.00		
Casing Diameter:		30.00		
Casing Diameter UOM:		inch		
Casing Depth UOM:		ft		
 <u>Results of Well Yield Testing</u>				
Pump Test ID:		994904626		
Pump Set At:				
Static Level:		5.00		
Final Level After Pumping:		30.00		
Recommended Pump Depth:		30.00		
Pumping Rate:				
Flowing Rate:				
Recommended Pump Rate:		5.00		
Levels UOM:		ft		
Rate UOM:		GPM		
Water State After Test Code:		2		
Water State After Test:		CLOUDY		
Pumping Test Method:		2		
Pumping Duration HR:		0		
Pumping Duration MIN:		30		
Flowing:		N		
 <u>Draw Down & Recovery</u>				
Pump Test Detail ID:		934259638		
Test Type:		Recovery		
Test Duration:		15		
Test Level:		30.00		
Test Level UOM:		ft		
Pump Test Detail ID:		934533750		
Test Type:		Recovery		
Test Duration:		30		
Test Level:		20.00		
Test Level UOM:		ft		
Pump Test Detail ID:		934779519		
Test Type:		Recovery		
Test Duration:		45		
Test Level:		15.00		
Test Level UOM:		ft		
Pump Test Detail ID:		935044466		
Test Type:		Recovery		
Test Duration:		60		
Test Level:		10.00		
Test Level UOM:		ft		
 <u>Water Details</u>				
Water ID:		933792658		
Layer:		1		
Kind Code:		5		
Kind:		Not stated		
Water Found Depth:		45.00		
Water Found Depth UOM:		ft		

Map Key	Number of Records	Elevation (m)	Site	DB
280	1 of 1	311.0	ON	BORE
Borehole ID:	590487			
Use:			Type:	Outcrop
Drill Method::			Status::	Unknown
Easting::	590345		UTM Zone::	17
Location Accuracy::			Northing::	4858711
Elev. Reliability Note::			Orig. Ground Elev m::	311
Total Depth m::	10.7		DEM Ground Elev m::	310
Township::			Primary Name::	OGS-OLW-62-1623
Lot::			Concession::	
Completion Date::			Municipality:	
Primary Water Use::			Static Water Level::	-999.9
			Sec. Water Use::	
--Details--				
Stratum ID:	218339347		Top Depth(m):	0.0
Bottom Depth(m):	10.7		Stratum Desc:	csa fsa

Map Key	Number of Records	Elevation (m)	Site	DB
281	1 of 1	307.8	CALEDON EAST ON	WWIS
Well ID:	7250085			
Construction Date:			Data Entry Status:	
Primary Water Use:	Monitoring		Data Src:	
Sec. Water Use:			Date Received:	10/14/2015
Final Well Status:	Abandoned-Other		Selected Flag:	1
Water Type:			Abandonment Rec:	Yes
Casing Material:			Contractor:	7221
Audit No:	Z221481		Form Version:	7
Tag:			Owner:	
Construction Method:			Street Name:	HUNTSVILLE ROAD
Elevation (m):			County:	PEEL
Elevation Reliability:			Municipality:	CALEDON TOWN (ALBION)
Depth to Bedrock:			Site Info:	
Well Depth:			Lot:	
Overburden/Bedrock:			Concession:	
Pump Rate:			Concession Name:	
Static Water Level:			Easting NAD83:	
Flowing (Y/N):			Northing NAD83:	
Flow Rate:			Zone:	
Clear/Cloudy:			UTM Reliability:	

Bore Hole Information

Bore Hole ID:	1005741214		Spatial Status:	
DP2BR:			Cluster Kind:	
Code OB:			UTMRC:	4
Code OB Desc:			UTMRC Desc:	margin of error : 30 m - 100 m
Open Hole:			Location Method:	wwr
Elevation:	308.057373		Org CS:	UTM83
Elevrc:			Date Completed:	10/7/2015
Remarks:				
Elevrc Desc:				
Location Source Date:				
Improvment Location Source:				
Improvment Location Method:				
Source Revision Comment:				
Supplier Comment:				

Annular Space/Abandonment

Map Key	Number of Records	Elevation (m)	Site	DB
<u>Sealing Record</u>				
Plug ID:		1005766166		
Layer:		1		
Plug From:		0.00		
Plug To:		0.06		
Plug Depth UOM:		m		
Plug ID:		1005766167		
Layer:		2		
Plug From:		0.06		
Plug To:		1.38		
Plug Depth UOM:		m		
<u>Method of Construction & Well Use</u>				
Method Construction ID:		1005766165		
Method Construction Code:				
Method Construction:				
Other Method Construction:				
<u>Pipe Information</u>				
Pipe ID:		1005766158		
Casing No:		0		
Comment:				
Alt Name:				
<u>Construction Record - Casing</u>				
Casing ID:		1005766162		
Layer:		1		
Material:		1		
Open Hole or Material:		STEEL		
Depth From:				
Depth To:				
Casing Diameter:		2.54		
Casing Diameter UOM:		cm		
Casing Depth UOM:		m		
<u>Construction Record - Screen</u>				
Screen ID:		1005766163		
Layer:				
Slot:				
Screen Top Depth:				
Screen End Depth:				
Screen Material:				
Screen Depth UOM:		m		
Screen Diameter UOM:		cm		
Screen Diameter:				
<u>Water Details</u>				
Water ID:		1005766161		
Layer:				
Kind Code:				
Kind:				
Water Found Depth:				
Water Found Depth UOM:		m		

Map Key	Number of Records	Elevation (m)	Site	DB
---------	-------------------	---------------	------	----

Hole Diameter

Hole ID: 1005766160
 Diameter:
 Depth From:
 Depth To:
 Hole Depth UOM: m
 Hole Diameter UOM: cm

282	1 of 1	275.0	13846 Airport Rd Caledon ON	EHS
---------------------	--------	-------	--------------------------------	-----

Postal Code:
 City:
 Address2:
 Address1:
 Provstate:
 Order No.: 20110811020
 Addit. Info Ordered::
 Report Date: 8/19/2011
 Report Type: Custom Report
 Search Radius (km): 0.25

283	1 of 1	272.9	lot 10 con 1 Caledon ON	WWIS
---------------------	--------	-------	----------------------------	------

<p>Well ID: 7271763 Construction Date: Primary Water Use: Sec. Water Use: Final Well Status: Abandoned-Other Water Type: Casing Material: Audit No: Z227977 Tag: Construction Method: Elevation (m): Elevation Reliability: Depth to Bedrock: Well Depth: Overburden/Bedrock: Pump Rate: Static Water Level: Flowing (Y/N): Flow Rate: Clear/Cloudy:</p>	<p>Data Entry Status: Data Src: Date Received: 9/20/2016 Selected Flag: 1 Abandonment Rec: Yes Contractor: 7147 Form Version: 7 Owner: Street Name: 13879 AIRPORT ROAD County: PEEL Municipality: CALEDON TOWN (ALBION) Site Info: Lot: 010 Concession: 01 Concession Name: CON Easting NAD83: Northing NAD83: Zone: UTM Reliability:</p>
---	---

Bore Hole Information

<p>Bore Hole ID: 1006248900 DP2BR: Code OB: Code OB Desc: Open Hole: Elevation: 272.071929 Elevrc: Remarks: Elevrc Desc: Location Source Date: Improvement Location Source:</p>	<p>Spatial Status: Cluster Kind: UTMRC: 4 UTMRC Desc: margin of error : 30 m - 100 m Location Method: wwr Org CS: UTM83 Date Completed: 8/25/2016</p>
---	---

Map Key	Number of Records	Elevation (m)	Site	DB
<i>Improvement Location Method:</i>				
<i>Source Revision Comment:</i>				
<i>Supplier Comment:</i>				
<u>Overburden and Bedrock</u>				
<u>Materials Interval</u>				
<i>Formation ID:</i>		1006326635		
<i>Layer:</i>				
<i>Color:</i>				
<i>General Color:</i>				
<i>Mat1:</i>				
<i>Most Common Material:</i>				
<i>Mat2:</i>				
<i>Other Materials:</i>				
<i>Mat3:</i>				
<i>Other Materials:</i>				
<i>Formation Top Depth:</i>				
<i>Formation End Depth:</i>				
<i>Formation End Depth UOM:</i>		m		
<u>Annular Space/Abandonment</u>				
<u>Sealing Record</u>				
<i>Plug ID:</i>		1006326641		
<i>Layer:</i>		1		
<i>Plug From:</i>		0.00		
<i>Plug To:</i>		2.20		
<i>Plug Depth UOM:</i>		m		
<i>Plug ID:</i>		1006326642		
<i>Layer:</i>		2		
<i>Plug From:</i>		2.20		
<i>Plug To:</i>		2.80		
<i>Plug Depth UOM:</i>		m		
<i>Plug ID:</i>		1006326643		
<i>Layer:</i>		3		
<i>Plug From:</i>		2.80		
<i>Plug To:</i>		13.40		
<i>Plug Depth UOM:</i>		m		
<i>Plug ID:</i>		1006326644		
<i>Layer:</i>		4		
<i>Plug From:</i>		13.40		
<i>Plug To:</i>		14.00		
<i>Plug Depth UOM:</i>		m		
<u>Method of Construction & Well</u>				
<u>Use</u>				
<i>Method Construction ID:</i>		1006326640		
<i>Method Construction Code:</i>				
<i>Method Construction:</i>				
<i>Other Method Construction:</i>				
<u>Pipe Information</u>				
<i>Pipe ID:</i>		1006326634		
<i>Casing No:</i>		0		
<i>Comment:</i>				
<i>Alt Name:</i>				

Construction Record - Casing

Casing ID: 1006326638
Layer: 1
Material: 3
Open Hole or Material: CONCRETE
Depth From: 0.00
Depth To: 14.00
Casing Diameter: 90.00
Casing Diameter UOM: cm
Casing Depth UOM: m

Construction Record - Screen

Screen ID: 1006326639
Layer:
Slot:
Screen Top Depth:
Screen End Depth:
Screen Material:
Screen Depth UOM: m
Screen Diameter UOM: cm
Screen Diameter:

Water Details

Water ID: 1006326637
Layer: 1
Kind Code: 1
Kind: FRESH
Water Found Depth: 2.40
Water Found Depth UOM: m

Hole Diameter

Hole ID: 1006326636
Diameter:
Depth From:
Depth To:
Hole Depth UOM: m
Hole Diameter UOM: cm

284	1 of 1	273.5	lot 10 con 1 ON	WWIS
---------------------	--------	-------	--------------------	------

Well ID: 4903477 Construction Date: Primary Water Use: Public Sec. Water Use: 0 Final Well Status: Water Supply Water Type: Casing Material: Audit No: Tag: Construction Method: Elevation (m): Elevation Reliability: Depth to Bedrock: Well Depth: Overburden/Bedrock:	Data Entry Status: Data Src: 1 Date Received: 8/4/1970 Selected Flag: 1 Abandonment Rec: Contractor: 1307 Form Version: 1 Owner: Street Name: County: PEEL Municipality: CALEDON TOWN (ALBION) Site Info: Lot: 010 Concession: 01 Concession Name: CON
---	---

Pump Rate:
Static Water Level:
Flowing (Y/N):
Flow Rate:
Clear/Cloudy:

Easting NAD83:
Northing NAD83:
Zone:
UTM Reliability:

Bore Hole Information

Bore Hole ID: 10318311
DP2BR:
Code OB: o
Code OB Desc: Overburden
Open Hole:
Elevation: 272.059051
Elevrc:
Remarks:
Elevrc Desc:
Location Source Date:
Improvement Location Source:
Improvement Location Method:
Source Revision Comment:
Supplier Comment:

Spatial Status:
Cluster Kind:
UTMRC: 4
UTMRC Desc: margin of error : 30 m - 100 m
Location Method: p4
Org CS:
Date Completed: 6/16/1970

Overburden and Bedrock Materials Interval

Formation ID: 932041794
Layer: 1
Color: 6
General Color: BROWN
Mat1: 02
Most Common Material: TOPSOIL
Mat2:
Other Materials:
Mat3:
Other Materials:
Formation Top Depth: 0.00
Formation End Depth: 8.00
Formation End Depth UOM: ft

Formation ID: 932041795
Layer: 2
Color: 2
General Color: GREY
Mat1: 05
Most Common Material: CLAY
Mat2:
Other Materials:
Mat3:
Other Materials:
Formation Top Depth: 8.00
Formation End Depth: 46.00
Formation End Depth UOM: ft

Formation ID: 932041796
Layer: 3
Color: 2
General Color: GREY
Mat1: 09
Most Common Material: MEDIUM SAND
Mat2:
Other Materials:
Mat3:
Other Materials:

Map Key	Number of Records	Elevation (m)	Site	DB
Formation Top Depth:		46.00		
Formation End Depth:		47.00		
Formation End Depth UOM:		ft		
<u>Method of Construction & Well Use</u>				
Method Construction ID:		964903477		
Method Construction Code:		6		
Method Construction:		Boring		
Other Method Construction:				
<u>Pipe Information</u>				
Pipe ID:		10866881		
Casing No:		1		
Comment:				
Alt Name:				
<u>Construction Record - Casing</u>				
Casing ID:		930525800		
Layer:		1		
Material:		3		
Open Hole or Material:		CONCRETE		
Depth From:				
Depth To:		47.00		
Casing Diameter:		30.00		
Casing Diameter UOM:		inch		
Casing Depth UOM:		ft		
<u>Results of Well Yield Testing</u>				
Pump Test ID:		994903477		
Pump Set At:				
Static Level:		6.00		
Final Level After Pumping:		45.00		
Recommended Pump Depth:		45.00		
Pumping Rate:		2.00		
Flowing Rate:				
Recommended Pump Rate:		2.00		
Levels UOM:		ft		
Rate UOM:		GPM		
Water State After Test Code:		1		
Water State After Test:		CLEAR		
Pumping Test Method:		2		
Pumping Duration HR:		1		
Pumping Duration MIN:		0		
Flowing:		N		
<u>Draw Down & Recovery</u>				
Pump Test Detail ID:		934256311		
Test Type:		Recovery		
Test Duration:		15		
Test Level:		43.00		
Test Level UOM:		ft		
Pump Test Detail ID:		934530427		
Test Type:		Recovery		
Test Duration:		30		

Test Level: 41.00
Test Level UOM: ft

Pump Test Detail ID: 934784986
Test Type: Recovery
Test Duration: 45
Test Level: 39.00
Test Level UOM: ft

Pump Test Detail ID: 935049900
Test Type: Recovery
Test Duration: 60
Test Level: 37.00
Test Level UOM: ft

Water Details

Water ID: 933791500
Layer: 1
Kind Code: 1
Kind: FRESH
Water Found Depth: 47.00
Water Found Depth UOM: ft

285	1 of 1	270.6	lot 27 con 6 ON		WWIS
---------------------	--------	-------	--------------------	--	----------------------

Well ID: 4909063
Construction Date:
Primary Water Use: Domestic
Sec. Water Use:
Final Well Status: Water Supply
Water Type:
Casing Material:
Audit No: 240647
Tag:
Construction Method:
Elevation (m):
Elevation Reliability:
Depth to Bedrock:
Well Depth:
Overburden/Bedrock:
Pump Rate:
Static Water Level:
Flowing (Y/N):
Flow Rate:
Clear/Cloudy:

Data Entry Status:
Data Src: 1
Date Received: 11/6/2002
Selected Flag: 1
Abandonment Rec:
Contractor: 3662
Form Version: 1
Owner:
Street Name:
County: PEEL
Municipality: CALEDON TOWN (CHINGUACOUSY)
Site Info:
Lot: 027
Concession: 06
Concession Name: HS E
Easting NAD83:
Northing NAD83:
Zone:
UTM Reliability:

Bore Hole Information

Bore Hole ID: 10534240
DP2BR:
Code OB: o
Code OB Desc: Overburden
Open Hole:
Elevation: 270.052551
Elevrc:
Remarks:
Elevrc Desc:
Location Source Date:
Improvement Location Source:
Improvement Location Method:
Source Revision Comment:

Spatial Status:
Cluster Kind:
UTMRC: 9
UTMRC Desc: unknown UTM
Location Method: lot
Org CS:
Date Completed: 10/1/2002

Map Key	Number of Records	Elevation (m)	Site	DB
Supplier Comment:				
<u>Overburden and Bedrock Materials Interval</u>				
Formation ID:		932894092		
Layer:		1		
Color:		8		
General Color:		BLACK		
Mat1:		02		
Most Common Material:		TOPSOIL		
Mat2:				
Other Materials:				
Mat3:				
Other Materials:				
Formation Top Depth:		0.00		
Formation End Depth:		1.00		
Formation End Depth UOM:		ft		
Formation ID:		932894093		
Layer:		2		
Color:		6		
General Color:		BROWN		
Mat1:		05		
Most Common Material:		CLAY		
Mat2:				
Other Materials:				
Mat3:				
Other Materials:				
Formation Top Depth:		1.00		
Formation End Depth:		9.00		
Formation End Depth UOM:		ft		
Formation ID:		932894094		
Layer:		3		
Color:		3		
General Color:		BLUE		
Mat1:		05		
Most Common Material:		CLAY		
Mat2:				
Other Materials:				
Mat3:				
Other Materials:				
Formation Top Depth:		9.00		
Formation End Depth:		25.00		
Formation End Depth UOM:		ft		
Formation ID:		932894095		
Layer:		4		
Color:		2		
General Color:		GREY		
Mat1:		28		
Most Common Material:		SAND		
Mat2:				
Other Materials:				
Mat3:				
Other Materials:				
Formation Top Depth:		25.00		
Formation End Depth:		26.00		
Formation End Depth UOM:		ft		
Formation ID:		932894096		
Layer:		5		
Color:		3		
General Color:		BLUE		

Map Key	Number of Records	Elevation (m)	Site	DB
Mat1:		05		
Most Common Material:		CLAY		
Mat2:				
Other Materials:				
Mat3:				
Other Materials:				
Formation Top Depth:		26.00		
Formation End Depth:		30.00		
Formation End Depth UOM:		ft		
Formation ID:		932894097		
Layer:		6		
Color:		2		
General Color:		GREY		
Mat1:		11		
Most Common Material:		GRAVEL		
Mat2:				
Other Materials:				
Mat3:				
Other Materials:				
Formation Top Depth:		30.00		
Formation End Depth:		33.00		
Formation End Depth UOM:		ft		
<u>Method of Construction & Well Use</u>				
Method Construction ID:		964909063		
Method Construction Code:		6		
Method Construction:		Boring		
Other Method Construction:				
<u>Pipe Information</u>				
Pipe ID:		11082810		
Casing No:		1		
Comment:				
Alt Name:				
<u>Construction Record - Casing</u>				
Casing ID:		930533264		
Layer:		1		
Material:		3		
Open Hole or Material:		CONCRETE		
Depth From:				
Depth To:				
Casing Diameter:		30.00		
Casing Diameter UOM:		inch		
Casing Depth UOM:		ft		
Casing ID:		930533265		
Layer:		2		
Material:		1		
Open Hole or Material:		STEEL		
Depth From:				
Depth To:				
Casing Diameter:		30.00		
Casing Diameter UOM:		inch		
Casing Depth UOM:		ft		

Results of Well Yield Testing

Pump Test ID: 994909063
Pump Set At:
Static Level: 14.00
Final Level After Pumping: 30.00
Recommended Pump Depth: 28.00
Pumping Rate: 4.00
Flowing Rate:
Recommended Pump Rate: 4.00
Levels UOM: ft
Rate UOM: GPM
Water State After Test Code: 1
Water State After Test: CLEAR
Pumping Test Method: 2
Pumping Duration HR: 2
Pumping Duration MIN: 0
Flowing: N

Draw Down & Recovery

Pump Test Detail ID: 934260878
Test Type: Recovery
Test Duration: 15
Test Level: 29.00
Test Level UOM: ft

Pump Test Detail ID: 934526772
Test Type: Recovery
Test Duration: 30
Test Level: 28.00
Test Level UOM: ft

Pump Test Detail ID: 934780300
Test Type: Recovery
Test Duration: 45
Test Level: 27.00
Test Level UOM: ft

Pump Test Detail ID: 935046267
Test Type: Recovery
Test Duration: 60
Test Level: 26.00
Test Level UOM: ft

Water Details

Water ID: 934027554
Layer: 1
Kind Code: 5
Kind: Not stated
Water Found Depth: 30.00
Water Found Depth UOM: ft

[286](#)

1 of 1

318.1

lot 23 con 1
ON

WWIS

Well ID: 4905954
Construction Date:
Primary Water Use: Not Used
Sec. Water Use: 0
Final Well Status: Unfinished
Water Type:
Casing Material:

Data Entry Status:
Data Src: 1
Date Received: 9/24/1982
Selected Flag: 1
Abandonment Rec:
Contractor: 3561
Form Version: 1

Audit No:		Owner:	
Tag:		Street Name:	
Construction Method:		County:	PEEL
Elevation (m):		Municipality:	CALEDON TOWN (ALBION)
Elevation Reliability:		Site Info:	
Depth to Bedrock:		Lot:	023
Well Depth:		Concession:	01
Overburden/Bedrock:		Concession Name:	CON
Pump Rate:		Easting NAD83:	
Static Water Level:		Northing NAD83:	
Flowing (Y/N):		Zone:	
Flow Rate:		UTM Reliability:	
Clear/Cloudy:			

Bore Hole Information

Bore Hole ID:	10320600	Spatial Status:	
DP2BR:		Cluster Kind:	
Code OB:	o	UTMRC:	5
Code OB Desc:	Overburden	UTMRC Desc:	margin of error : 100 m - 300 m
Open Hole:		Location Method:	p5
Elevation:	318.538085	Org CS:	
Elevrc:		Date Completed:	8/3/1982
Remarks:			
Elevrc Desc:			
Location Source Date:			
Improvement Location Source:			
Improvement Location Method:			
Source Revision Comment:			
Supplier Comment:			

Overburden and Bedrock

Materials Interval

Formation ID:	932051901
Layer:	1
Color:	
General Color:	
Mat1:	11
Most Common Material:	GRAVEL
Mat2:	
Other Materials:	
Mat3:	
Other Materials:	
Formation Top Depth:	0.00
Formation End Depth:	2.00
Formation End Depth UOM:	ft
Formation ID:	932051902
Layer:	2
Color:	
General Color:	
Mat1:	35
Most Common Material:	WOOD FRAGMENTS
Mat2:	02
Other Materials:	TOPSOIL
Mat3:	77
Other Materials:	LOOSE
Formation Top Depth:	2.00
Formation End Depth:	10.00
Formation End Depth UOM:	ft
Formation ID:	932051903
Layer:	3

Map Key	Number of Records	Elevation (m)	Site	DB
Color:		6		
General Color:		BROWN		
Mat1:		05		
Most Common Material:		CLAY		
Mat2:		77		
Other Materials:		LOOSE		
Mat3:				
Other Materials:				
Formation Top Depth:		10.00		
Formation End Depth:		17.00		
Formation End Depth UOM:		ft		
Formation ID:		932051904		
Layer:		4		
Color:		6		
General Color:		BROWN		
Mat1:		05		
Most Common Material:		CLAY		
Mat2:		28		
Other Materials:		SAND		
Mat3:				
Other Materials:				
Formation Top Depth:		17.00		
Formation End Depth:		20.00		
Formation End Depth UOM:		ft		
Formation ID:		932051905		
Layer:		5		
Color:		3		
General Color:		BLUE		
Mat1:		05		
Most Common Material:		CLAY		
Mat2:		07		
Other Materials:		QUICKSAND		
Mat3:				
Other Materials:				
Formation Top Depth:		20.00		
Formation End Depth:		32.00		
Formation End Depth UOM:		ft		
Formation ID:		932051906		
Layer:		6		
Color:		3		
General Color:		BLUE		
Mat1:		05		
Most Common Material:		CLAY		
Mat2:		28		
Other Materials:		SAND		
Mat3:		85		
Other Materials:		SOFT		
Formation Top Depth:		32.00		
Formation End Depth:		103.00		
Formation End Depth UOM:		ft		
Formation ID:		932051907		
Layer:		7		
Color:		3		
General Color:		BLUE		
Mat1:		05		
Most Common Material:		CLAY		
Mat2:		73		
Other Materials:		HARD		
Mat3:				
Other Materials:				
Formation Top Depth:		103.00		
Formation End Depth:		105.00		

Map Key	Number of Records	Elevation (m)	Site	DB
<hr/>				
Formation End Depth UOM:		ft		
Formation ID:		932051908		
Layer:		8		
Color:				
General Color:				
Mat1:		11		
Most Common Material:		GRAVEL		
Mat2:				
Other Materials:				
Mat3:				
Other Materials:				
Formation Top Depth:		105.00		
Formation End Depth:		105.00		
Formation End Depth UOM:		ft		
<u>Method of Construction & Well Use</u>				
Method Construction ID:		964905954		
Method Construction Code:		1		
Method Construction:		Cable Tool		
Other Method Construction:				
<u>Pipe Information</u>				
Pipe ID:		10869170		
Casing No:		1		
Comment:				
Alt Name:				
<u>Construction Record - Casing</u>				
Casing ID:		930528997		
Layer:		1		
Material:		1		
Open Hole or Material:		STEEL		
Depth From:				
Depth To:		102.00		
Casing Diameter:				
Casing Diameter UOM:		inch		
Casing Depth UOM:		ft		
<hr/>				

Unplottable Summary

Total: **89** Unplottable sites

DB	Company Name/Site Name	Address	City	Postal
AAGR		Lot 21 Con 1	Caledon ON	
AAGR		Lot 20 Con 1	Peel ON	
AAGR		Lot 18 Con 1	Peel ON	
AGR	2004295 ONTARIO INC.	Lot 12,13,14 and 15, Con I WHS Lot 12,13,14 and 15, Con I WHS	CALEDON ON	
AGR	CALEDON SAND AND GRAVEL INC.	Lot 12,13,14, Con 1,2EHS	CALEDON ON	
CA	CALEDON SAND & GRAVEL INC.	LOT 13, CONC.1 E, (8-3483-93)	CALEDON TOWN ON	
CA	CANADA BUILDING MATERIALS CO.	CONC. 1 WEST, LOT 13	CALEDON TOWN ON	
CA	Langleigh Estates Inc.		Caledon ON	
CA	Langleigh Estates Inc.		Caledon ON	
CA	The Corporation of the Regional Municipality of Peel	King St E Bolton	Caledon ON	
CA	KENT LANE HOMES LTD.	IVAN AVE.	CALEDON TOWN ON	
CA	REGIONAL MUNICIPALITY OF PEEL	DUFFERIN STREET	CALEDON TOWN ON	
CA	R.M. OF PEEL-LOT 2, CONC. 1	DUFFERIN ST.(INGLEWOOD)	CALEDON TOWN ON	
CA	DRAIN-ALL CONSTRUCTION,WHISPERING PINES	CRANSTON DRIVE	CALEDON TOWN ON	
CA	WELLINGTON COUNTY (NICHOL & PILKINGTON)	COUNTY ROAD #7, ALMA	PEEL TWP. ON	
CA	REG. MUN. OF PEEL	ANGELA CT. EASEMENT	CALEDON ON	
CA		pt. of East half of lot 20 Conc. 1	CALEDON ON	

CA		pt. of East half of lot 20 Conc. 1	CALEDON ON	
CA		Part of Lot 20, Concession 1	Caledon ON	
CA	Solmar Development Corp.	Part of East Half of Lot 2, Concession6	Caledon ON	
CA	797820 ONTARIO LIMITED	PT.LOT 20/CON.1, SNELGROVE,SWM	CALEDON TOWN ON	
CA	Bolton South Business Park	Lot 3, Concession 6	Caledon ON	
CA	Bolton South Business Park	Lot 3, Concession 6	Caledon ON	
CA	COX CONSTRUCTION LTD. (MATHEWS)	LOT 18, CONC. 1	PEEL TWP. ON	
CA	WALLENSTEIN FEED AND SUPPLY LTD.	LOT 18, CONC. 1	PEEL TWP. ON	
CA	CALEDON SAND & GRAVEL INC.	LOT 13/CONC. 1 EHS., BOLTON	CALEDON TOWN ON	
EBR	TMS Total Mechanical Services Inc.	HWY. #9	Town of Caledon ON	
EBR	Caledon Sand & Gravel Inc.	LOT 13	Town of Caledon ON	
EBR	Graham Bros. Aggregates Limited	Part of Lot 12, Concession 2, WHS & Part of Lot 12, Concession 1	Caledon ON	
EBR	Graham Bros. Aggregates Limited	Lot 11, Concession I	Caledon ON	
ECA	The Regional Municipality of Peel	Part of Lot 20, Concession 1	Caledon ON	L6T 4B9
EXP	TOHAN SHELL	AIRPORT RD	CALEDON EAST ON	
EXP	TOHAN SHELL	AIRPORT RD	CALEDON EAST ON	
EXP	TERRA COTTA GARDENS LTD	LOT 29 CON 6	CALEDON ON	
FST	LAWRY & JEAN HOLLICK	LOT 34 CON 6	CALEDON ON	L0N 1E0
FST	LAWRY & JEAN HOLLICK	LOT 34 CON 6	CALEDON ON	L0N 1E0
FST	CALEDON SAND & GRAVEL	LOT 12 CON 1	CALEDON ON	L0N 1C0
FST	MINISTRY OF TRANSPORTATION CENTRAL REGION DISTRICT 6 MAINTENANCE	LOT 15 CON 1 E	CALEDON ON	NULL
FST	MINISTRY OF TRANSPORTATION CENTRAL	LOT 15 CON 1 E	CALEDON ON	NULL

REGION DISTRICT 6
MAINTENANCE

FST	CALEDON SAND & GRAVEL	LOT 12 CON 1	CALEDON ON	L0N 1C0
FST	CALEDON SAND & GRAVEL	LOT 12 CON 1	CALEDON ON	L0N 1C0
FSTH	CALEDON SAND & GRAVEL	LOT 12 CON 1	CALEDON ON	
FSTH	CALEDON SAND & GRAVEL	LOT 12 CON 1	CALEDON ON	
FSTH	MINISTRY OF TRANSPORTATION CENTRAL REGION DISTRICT 6 MAINTENANCE	LOT 15 CON 1 E	CALEDON ON	
FSTH	MINISTRY OF TRANSPORTATION CENTRAL REGION DISTRICT 6 MAINTENANCE	LOT 15 CON 1 E	CALEDON ON	
FSTH	LAWRY & JEAN HOLLICK	LOT 34 CON 6	CALEDON ON	
FSTH	LAWRY & JEAN HOLLICK	LOT 34 CON 6	CALEDON ON	
GEN	ENBRIDGE GAS DISTRIBUTION	VARIOUS SITES WITHIN THE MOEE CENTRAL REGION	(SEE SCHEDULE "B") ON	M1K 5E3
GEN	MARTIN AGRI DRAINAGE LTD.	LOT 20, CONC 1,	PEEL TWP. ON	N0B 2S0
GEN	MAPLE LODGE FARMS LIMITED 25-191	LOT 2, CONC. 6	PEEL TWP. ON	
GEN	LAFARGE CANADA INC.	LOT 12,13,14,15, CONC.1/LOT 13,14,15,16 CONC. 2/LOTS 13,14,16, CONC. 3	CALEDON TWP. ON	L6T 3Y3
GEN	LAFARGE CANADA INC.	LOT 12,13,14,15, CONC.1/LOT 13,14,15,16 CONC. 2/LOTS 13,14,16, CONC. 3	CALEDON TWP. ON	
GEN	2004295 ONTARIO INC.	LOT 12,13,14,15, CONC.1/LOT 13,14,15,16 CONC. 2/LOTS 13,14,16, CONC. 3	CALEDON TWP. ON	
GEN	LAFARGE CANADA INC.	LOT 12,13,14,15, CONC.1/LOT 13,14,15,16 CONC. 2/LOTS 13,14,16, CONC. 3	CALEDON TWP. ON	
GEN	LAFARGE CANADA INC.	LOT 12,13,14,15, CONC.1/LOT 13,14,15,16 CONC. 2/LOTS 13,14,16, CONC. 3	CALEDON TWP. ON	
GEN	BILL DRURY FARMS	LOT 14, CONCESSION 1	ORO-MEDONTE TWP. ON	
GEN	LAFARGE CANADA INC.	LOT 12,13,14,15, CONC.1/LOT 13,14,15,16 CONC. 2/LOTS 13,14,16, CONC. 3	CALEDON TWP. ON	
GEN	MAPLE LODGE FARMS LIMITED 25-191	LOT 2, CONC. 6	PEEL TWP. ON	
GEN	LAFARGE CANADA INC.	LOT 12,13,14,15, CONC.1/LOT 13,14,15,16 CONC. 2/LOTS 13,14,16, CONC. 3	CALEDON TWP. ON	L6T 3Y3

NPCB	UNITED AGGREGATES LTD.	WHS CONC. 1, LOT 14	CALEDON ON
NPCB	UNITED AGGREGATES LTD.	WHS CONC. 1, LOT 14	CALEDON ON
OPCB	UNITED AGGREGATES LTD.	WHS CONC. 1, LOT 14	CALEDON ON
OPCB	UNITED AGGREGATES LTD.	WHS CONC. 1, LOT 14	CALEDON ON
OPCB	UNITED AGGREGATES LTD.	WHS CONC. 1, LOT 14	CALEDON ON
OPCB	UNITED AGGREGATES LTD.	WHS CONC. 1, LOT 14	CALEDON ON
PRT	EDGAR COOKS SERVICE STN	LOT 11 CON 1	ALBION TWP ON
PRT	MARTIN AGRI DRAINAGE LTD	LOT 20 CON 1	PEEL TWP ON
PRT	CALEDON SAND & GRAVEL	LOT 12 CON 1	CALEDON ON
PRT	MINISTRY OF TRANSPORTATION DISTRICT 6 MAINTENANCE	LOT 15 CON 1 E	CALEDON ON
PRT	UNITED AGGREGATES LTD	LOT 13 CON 1	CALEDON ON
PRT	TOHAN SHELL	AIRPORT RD	CALEDON EAST ON
PRT	TERRA COTTA GARDENS LTD	LOT 29 CON 6	CALEDON ON
PRT	LAWRY & JEAN HOLLICK	LOT 34 CON 6	CALEDON ON
PRT	MCNICHOL MOTORS DIV OF MONO ROAD ENTERPRISES LTD	LOT 34 CON 6	CALEDON EAST ON
PTTW	Caledon Sand & Gravel Inc.	Lot 12	Town of Caledon ON
PTTW	Wallenstein Feed and Supply	Lot 18	Township of Peel ON
PTTW	James Dick Construction Limited	Lot 13	Town of Caledon ON
SPL	Enbridge Gas Distribution Inc.		Caledon ON
SPL	UNKNOWN	VICTORIA WORKS YARD KING STREET	CALEDON TOWN ON
SPL	UNKNOWN	AIRPORT ROAD	CALEDON ON
SPL	ONTARIO HYDRO	LOT 30, CONCESSION 6, EAST CALEDON TWP. TRANSFORMER	CALEDON TOWN ON

SPL	Enbridge Gas Distribution Inc.		Caledon ON
WWIS		lot 2	ON
WWIS		lot 2	ON
WWIS		lot 2	ON
WWIS		lot 14	ON
WWIS		lot 1	ON
WWIS		lot 4	ON
WWIS		lot 4	ON

Unplottable Report

Site: Lot 21 Con 1 Caledon ON **Database:**
AAGR

Type: Pit
Region/County: Peel
Township: Caledon
Concession:: 1
Lot:: 21
Size (ha)::
Landuse::
Comments:: Oak Ridges Moraine, rehabilitated

Site: Lot 20 Con 1 Peel ON **Database:**
AAGR

Type:
Region/County: Wellington
Township: Peel
Concession:: 1
Lot:: 20
Size (ha)::
Landuse::
Comments:: naturally rehabilitated

Site: Lot 18 Con 1 Peel ON **Database:**
AAGR

Type:
Region/County: Wellington
Township: Peel
Concession:: 1
Lot:: 18
Size (ha)::
Landuse::
Comments:: naturally rehabilitated

Site: 2004295 ONTARIO INC.
Lot 12,13,14 and 15, Con I WHS Lot 12,13,14 and 15, Con I WHS CALEDON ON **Database:**
AAGR

ID: 6506	Location Name: Caledon Pit
Current Status:	Licensed Area (ha): 571.7
Status Date:	Extraction Area:
Effective Date:	Authority Type:
Approval Type: CLASS A LICENCE > 20000 TONNES	Section:
Operation Type: PIT	Municipality: CALEDON
Max Annual Tonnage:	County: PEEL R
Unlimited Tonnage: Yes	District: Aurora District

Site: CALEDON SAND AND GRAVEL INC.
Lot 12,13,14, Con 1,2EHS CALEDON ON **Database:**
AGR

ID: 6512	Location Name:
Current Status:	Licensed Area (ha): 214.3

Status Date:
Effective Date:
Approval Type: Class A Licence
Operation Type: Pit
Max Annual Tonnage: 1800000
Unlimited Tonnage:

Extraction Area:
Authority Type:
Section:
Municipality: CALEDON
County: PEEL R
District:

Site: CALEDON SAND & GRAVEL INC.
LOT 13, CONC.1 E, (8-3483-93) CALEDON TOWN ON

Database:
CA

Certificate #: 8-3157-97-
Application Year: 97
Issue Date: 4/4/1997
Approval Type: Industrial air
Status: Approved
Application Type:
Client Name::
Client Address::
Client City::
Client Postal Code::
Project Description:: WASTE OIL FURNACE MODEL CB-2800
Contaminants:: Suspended Particulate Matter, Sulphur Dioxide, Nitrogen Oxides, Zinc
Emission Control::

Site: CANADA BUILDING MATERIALS CO.
CONC. 1 WEST, LOT 13 CALEDON TOWN ON

Database:
CA

Certificate #: 8-3117-88-
Application Year: 88
Issue Date: 9/12/1988
Approval Type: Industrial air
Status: Cancelled
Application Type:
Client Name::
Client Address::
Client City::
Client Postal Code::
Project Description:: CONCRETE READY MIX DUPLICATE
Contaminants::
Emission Control::

Site: Langleigh Estates Inc.
Caledon ON

Database:
CA

Certificate #: 5953-5HWGET
Application Year: 2003
Issue Date: 1/18/2003
Approval Type: Municipal and Private Sewage Works
Status: Revoked and/or Replaced
Application Type:
Client Name::
Client Address::
Client City::
Client Postal Code::
Project Description::
Contaminants::
Emission Control::

Site: Langleigh Estates Inc.
Caledon ON

Database:
CA

Certificate #: 6379-5F5RKA

Application Year: 2002
Issue Date: 10/22/2002
Approval Type: Municipal and Private Sewage Works
Status: Approved
Application Type:
Client Name::
Client Address::
Client City::
Client Postal Code::
Project Description::
Contaminants::
Emission Control::

Site: **The Corporation of the Regional Municipality of Peel**
King St E Bolton Caledon ON

Database:
CA

Certificate #: 5218-8GLPJ2
Application Year: 2011
Issue Date: 6/30/2011
Approval Type: Municipal and Private Sewage Works
Status: Approved
Application Type:
Client Name::
Client Address::
Client City::
Client Postal Code::
Project Description::
Contaminants::
Emission Control::

Site: **KENT LANE HOMES LTD.**
IVAN AVE. CALEDON TOWN ON

Database:
CA

Certificate #: 3-0520-87-
Application Year: 87
Issue Date: 4/29/1987
Approval Type: Municipal sewage
Status: Approved
Application Type:
Client Name::
Client Address::
Client City::
Client Postal Code::
Project Description::
Contaminants::
Emission Control::

Site: **REGIONAL MUNICIPALITY OF PEEL**
DUFFERIN STREET CALEDON TOWN ON

Database:
CA

Certificate #: 7-1161-87-
Application Year: 87
Issue Date: 8/11/1987
Approval Type: Municipal water
Status: Approved
Application Type:
Client Name::
Client Address::
Client City::
Client Postal Code::
Project Description::
Contaminants::
Emission Control::

Site: R.M. OF PEEL-LOT 2, CONC. 1
DUFFERIN ST.(INGLEWOOD) CALEDON TOWN ON

Database:
CA

Certificate #: 8-3056-90-
Application Year: 90
Issue Date: 6/12/1990
Approval Type: Industrial air
Status: Approved
Application Type:
Client Name::
Client Address::
Client City::
Client Postal Code::
Project Description:: STANDBY DIESEL GENERATOR (X7-0292-90)
Contaminants:: Nitrogen Oxides
Emission Control:: No Controls

Site: DRAIN-ALL CONSTRUCTION,WHISPERING PINES
CRANSTON DRIVE CALEDON TOWN ON

Database:
CA

Certificate #: 3-0721-88-
Application Year: 88
Issue Date: 6/30/1988
Approval Type: Municipal sewage
Status: Approved
Application Type:
Client Name::
Client Address::
Client City::
Client Postal Code::
Project Description::
Contaminants::
Emission Control::

Site: WELLINGTON COUNTY (NICHOL & PILKINGTON)
COUNTY ROAD #7, ALMA PEEL TWP. ON

Database:
CA

Certificate #: 3-0221-92-
Application Year: 92
Issue Date: 3/27/1992
Approval Type: Municipal sewage
Status: Approved
Application Type:
Client Name::
Client Address::
Client City::
Client Postal Code::
Project Description::
Contaminants::
Emission Control::

Site: REG. MUN. OF PEEL
ANGELA CT. EASEMENT CALEDON ON

Database:
CA

Certificate #: 7-0526-85-006
Application Year: 85
Issue Date: 7/3/85
Approval Type: Municipal water
Status: Approved
Application Type:
Client Name::
Client Address::

Client City::
Client Postal Code::
Project Description::
Contaminants::
Emission Control::

Site: pt. of East half of lot 20 Conc. 1 CALEDON ON

Database:
CA

Certificate #: 8667-4FELRU
Application Year: 00
Issue Date: 1/10/00
Approval Type: Municipal & Private water
Status: Approved
Application Type: New Certificate of Approval
Client Name:: 969904 Ontario Inc.
Client Address:: 6409 Old Church Rd
Client City:: CALEDON
Client Postal Code::
Project Description:: watermains and appurtenances.
Contaminants::
Emission Control::

Site: pt. of East half of lot 20 Conc. 1 CALEDON ON

Database:
CA

Certificate #: 0270-4FB254
Application Year: 00
Issue Date: 1/10/00
Approval Type: Municipal & Private sewage
Status: Approved
Application Type: New Certificate of Approval
Client Name:: 969904 Ontario Inc.
Client Address:: 6409 Old Church Rd
Client City:: CALEDON
Client Postal Code::
Project Description:: sanitary sewers, watermains and appurtenances.
Contaminants::
Emission Control::

Site: Part of Lot 20, Concession 1 Caledon ON

Database:
CA

Certificate #: 1649-53YTNP
Application Year: 01
Issue Date: 10/30/01
Approval Type: Industrial air
Status: Approved
Application Type: New Certificate of Approval
Client Name:: The Corporation of the Regional Municipality of Peel
Client Address:: 10 Peel Centre Drive, Fourth Floor
Client City:: Brampton
Client Postal Code:: L6T 4B9
Project Description:: Installation of a diesel Generator
Contaminants::
Emission Control::

Site: Solmar Development Corp.
Part of East Half of Lot 2, Concession6 Caledon ON

Database:
CA

Certificate #: 9290-62WHLH
Application Year: 2004

Issue Date: 7/20/2004
Approval Type: Municipal and Private Sewage Works
Status: Approved
Application Type:
Client Name::
Client Address::
Client City::
Client Postal Code::
Project Description::
Contaminants::
Emission Control::

Site: 797820 ONTARIO LIMITED
PT.LOT 20/CON.1, SNELGROVE,SWM CALEDON TOWN ON

Database:
CA

Certificate #: 3-1152-96-
Application Year: 96
Issue Date: 10/10/1996
Approval Type: Municipal sewage
Status: Approved
Application Type:
Client Name::
Client Address::
Client City::
Client Postal Code::
Project Description::
Contaminants::
Emission Control::

Site: Bolton South Business Park
Lot 3, Concession 6 Caledon ON

Database:
CA

Certificate #: 7758-4VXP7Z
Application Year: 01
Issue Date: 5/3/01
Approval Type: Municipal & Private sewage
Status: Approved
Application Type: New Certificate of Approval
Client Name:: Corporation of the Town of Caledon
Client Address:: 6311 Old Church Road, Box 1000
Client City:: Caledon
Client Postal Code:: L0N 1E0
Project Description:: Sanitary and storm sewers to be constructed on George Bolton Parkway, Nixon Road and Access RoadN/A
Contaminants::
Emission Control::

Site: Bolton South Business Park
Lot 3, Concession 6 Caledon ON

Database:
CA

Certificate #: 8858-4VXNLG
Application Year: 01
Issue Date: 5/3/01
Approval Type: Municipal & Private water
Status: Approved
Application Type: New Certificate of Approval
Client Name:: Corporation of the Town of Caledon
Client Address:: 6311 Old Church Road, Box 1000
Client City:: Caledon
Client Postal Code:: L0N 1E0
Project Description:: Watermains to be constructed on George Bolton Parkway, Nixon Road and Access Road
Contaminants::
Emission Control::

Site: COX CONSTRUCTION LTD. (MATHEWS)
LOT 18, CONC. 1 PEEL TWP. ON

Database:
CA

Certificate #: 8-2052-91-
Application Year: 91
Issue Date: 4/9/1992
Approval Type: Industrial air
Status: Approved in 1992
Application Type:
Client Name::
Client Address::
Client City::
Client Postal Code::
Project Description:: PORT. CRUSHING MACHINE/1 DIESEL ENGINE
Contaminants:: Sodium Chlorite, Suspended Particulate Matter, Sound
Emission Control:: No Controls

Site: WALLENSTEIN FEED AND SUPPLY LTD.
LOT 18, CONC. 1 PEEL TWP. ON

Database:
CA

Certificate #: 8-2138-93-
Application Year: 93
Issue Date: 7/6/1993
Approval Type: Industrial air
Status: Approved
Application Type:
Client Name::
Client Address::
Client City::
Client Postal Code::
Project Description:: CYC./B-HSE FILTER FOR PELLETING PROCESS
Contaminants:: Suspended Particulate Matter
Emission Control:: Baghouse (Incl Vent Fil.), Cyclone,

Site: CALEDON SAND & GRAVEL INC.
LOT 13/CONC. 1 EHS., BOLTON CALEDON TOWN ON

Database:
CA

Certificate #: 8-3538-94-
Application Year: 94
Issue Date: 11/2/1994
Approval Type: Industrial air
Status: Cancelled
Application Type:
Client Name::
Client Address::
Client City::
Client Postal Code::
Project Description:: UPGRADE CRUSHING/SCREENING PLANT
Contaminants::
Emission Control::

Site: TMS Total Mechanical Services Inc.
HWY. #9 Town of Caledon ON

Database:
EBR

EBR Registry No.: IA6E1332
Ministry Ref. No.:
Year: 1996
Proposal Date: 8/28/96
Notice Date:
Notice Type: Instrument
Proponent Address: TMS Total Mechanical Services Inc.9 Highway S/S, R.R. #4,Tottenham, Ontario, L0G 1W0
Instrument Type: EPA s. 9 - Approval for discharge into the natural environment other than water (i.e. Air)
Location: Town of Caledon

Location Other: PT.LOT 26/CONC. 10, HWY. #9

Site: **Caledon Sand & Gravel Inc.**
LOT 13 Town of Caledon ON

Database:
EBR

EBR Registry No.: IA7E0203
Ministry Ref. No.:
Year: 1997
Proposal Date: 2/14/97
Notice Date:
Notice Type: Instrument
Proponent Address: Caledon Sand & Gravel Inc.Box 470,Bolton, Ontario, L7E 5T4
Instrument Type: EPA s. 9 - Approval for discharge into the natural environment other than water (i.e. Air)
Location: Town of Caledon
Location Other: LOT 13, CONC. 1 EAST, CALEDON TOWN

Site: **Graham Bros. Aggregates Limited**
Part of Lot 12, Concession 2, WHS & Part of Lot 12, Concession 1 Caledon ON

Database:
EBR

EBR Registry No.: 011-3438
Ministry Ref. No.: MNR INST 39/11
Year: 2011
Proposal Date: May 03, 2011
Notice Date:
Notice Type: Instrument Proposal
Proponent Address: 290 Clarence Street Brampton Ontario Canada L6W 1T4
Instrument Type: (NEPDA s. 10 (11)) - Approval of an amendment to the Niagara Escarpment Plan
Location: Part of Lot 12, Concession 2, WHS & Part of Lot 12, Concession 1, WHS REGIONAL MUNICIPALITY OF PEEL TOWN OF CALEDON
Location Other:

Site: **Graham Bros. Aggregates Limited**
Lot 11, Concession I Caledon ON

Database:
EBR

EBR Registry No.: 010-2404
Ministry Ref. No.: FSD AUR 06/07
Year: 2007
Proposal Date: December 21, 2007
Notice Date:
Notice Type: Instrument Proposal
Proponent Address: 290 Clarence Street Brampton Ontario Canada L6W 1T4
Instrument Type: (ARA s. 16 (2)) - Approval of licensee proposed amendment to a site plan
Location: Part Lot 11, Concession I WHS; Part Lot 11, Concession II WHS REGIONAL MUNICIPALITY OF PEEI TOWN OF CALEDON
Location Other:

Site: **The Regional Municipality of Peel**
Part of Lot 20, Concession 1 Caledon ON L6T 4B9

Database:
ECA

Approval No: 1649-53YTNP
Project Type: Air
Date: 2001-10-30
Status: Approved
Longitude: 0.0000000000000000
Latitude: 0.0000000000000000
Record Type: ECA
PDF URL: <https://www.accessenvironment.ene.gov.on.ca/instruments/5314-4ZTPJ3-14.pdf>
Full Address:

Site: **TOHAN SHELL**
AIRPORT RD CALEDON EAST ON

Database:
EXP

Instance No: 9907515
Instance ID: 397974
Instance Type: FS Facility
Description: FS Propane Refill Cntr - Cylr Fill
Status: EXPIRED
TSSA Program Area:
Maximum Hazard Rank:
Facility Type:
Expired Date:

Site: **TOHAN SHELL**
AIRPORT RD CALEDON EAST ON

Database:
EXP

Instance No: 11095871
Instance ID: 68125
Instance Type: FS Propane Tank
Description: FS Propane Tank
Status: EXPIRED
TSSA Program Area:
Maximum Hazard Rank:
Facility Type:
Expired Date:

Site: **TERRA COTTA GARDENS LTD**
LOT 29 CON 6 CALEDON ON

Database:
EXP

Instance No: 9620645
Instance ID: 391494
Instance Type: FS Facility
Description: FS Propane Refill Cntr - Cylr Fill
Status: EXPIRED
TSSA Program Area:
Maximum Hazard Rank:
Facility Type:
Expired Date:

Site: **LAWRY & JEAN HOLLICK**
LOT 34 CON 6 CALEDON ON LON 1E0

Database:
FST

Instance No: 10637962
Cont Name:
Instance Type: FS Liquid Fuel Tank
Fuel Type: Diesel
Status: Active
Capacity: 9092
Tank Material: Steel
Corrosion Protection: Impressed Current
Tank Type: Single Wall UST
Install Year: 1982
Parent Facility Type: Fuels Safety Private Fuel Outlet - Self Serve
Facility Type: FS Liquid Fuel Tank

Site: **LAWRY & JEAN HOLLICK**
LOT 34 CON 6 CALEDON ON LON 1E0

Database:
FST

Instance No: 10638009
Cont Name:
Instance Type: FS Liquid Fuel Tank
Fuel Type: Gasoline
Status: Active
Capacity: 9092
Tank Material: Steel

Corrosion Protection: Impressed Current
Tank Type: Single Wall UST
Install Year: 1982
Parent Facility Type: Fuels Safety Private Fuel Outlet - Self Serve
Facility Type: FS Liquid Fuel Tank

Site: CALEDON SAND & GRAVEL
LOT 12 CON 1 CALEDON ON LON 1C0

Database:
FST

Instance No: 10637274
Cont Name:
Instance Type: FS Liquid Fuel Tank
Fuel Type: Diesel
Status: Active
Capacity: 35000
Tank Material: Steel
Corrosion Protection: Impressed Current
Tank Type: Single Wall UST
Install Year: 1990
Parent Facility Type: Fuels Safety Private Fuel Outlet - Self Serve
Facility Type: FS Liquid Fuel Tank

Site: MINISTRY OF TRANSPORTATION CENTRAL REGION DISTRICT 6 MAINTENANCE
LOT 15 CON 1 E CALEDON ON NULL

Database:
FST

Instance No: 11023590
Cont Name:
Instance Type: FS Liquid Fuel Tank
Fuel Type: Diesel
Status: Active
Capacity: 9100
Tank Material: Fiberglass (FRP)
Corrosion Protection: Fiberglass
Tank Type: Single Wall UST
Install Year: 1986
Parent Facility Type: Fuels Safety Private Fuel Outlet - Self Serve
Facility Type: FS Liquid Fuel Tank

Site: MINISTRY OF TRANSPORTATION CENTRAL REGION DISTRICT 6 MAINTENANCE
LOT 15 CON 1 E CALEDON ON NULL

Database:
FST

Instance No: 11023574
Cont Name:
Instance Type: FS Liquid Fuel Tank
Fuel Type: Gasoline
Status: Active
Capacity: 9100
Tank Material: Steel
Corrosion Protection: Impressed Current
Tank Type: Single Wall UST
Install Year: 1976
Parent Facility Type: Fuels Safety Private Fuel Outlet - Self Serve
Facility Type: FS Liquid Fuel Tank

Site: CALEDON SAND & GRAVEL
LOT 12 CON 1 CALEDON ON LON 1C0

Database:
FST

Instance No: 10637326
Cont Name:
Instance Type: FS Liquid Fuel Tank
Fuel Type: Diesel
Status: Active

Capacity: 22700
Tank Material: Steel
Corrosion Protection: Impressed Current
Tank Type: Single Wall UST
Install Year: 1976
Parent Facility Type: Fuels Safety Private Fuel Outlet - Self Serve
Facility Type: FS Liquid Fuel Tank

Site: CALEDON SAND & GRAVEL
LOT 12 CON 1 CALEDON ON LON 1C0

Database:
FST

Instance No: 10637368
Cont Name:
Instance Type: FS Liquid Fuel Tank
Fuel Type: Gasoline
Status: Active
Capacity: 9090
Tank Material: Steel
Corrosion Protection: Impressed Current
Tank Type: Single Wall UST
Install Year: 1976
Parent Facility Type: Fuels Safety Private Fuel Outlet - Self Serve
Facility Type: FS Liquid Fuel Tank

Site: CALEDON SAND & GRAVEL
LOT 12 CON 1 CALEDON ON

Database:
FSTH

License Issue Date: 12/10/1990
Tank Status: Licensed
Tank Status As Of: August 2007
Operation Type: Private Fuel Outlet
Facility Type: Gasoline Station - Self Serve

--Details--

Status: Active
Year of Installation: 1990
Corrosion Protection:
Capacity: 35000
Tank Fuel Type: Liquid Fuel Single Wall UST - Diesel

Status: Active
Year of Installation: 1976
Corrosion Protection:
Capacity: 22700
Tank Fuel Type: Liquid Fuel Single Wall UST - Diesel

Status: Active
Year of Installation: 1976
Corrosion Protection:
Capacity: 9090
Tank Fuel Type: Liquid Fuel Single Wall UST - Gasoline

Site: CALEDON SAND & GRAVEL
LOT 12 CON 1 CALEDON ON

Database:
FSTH

License Issue Date: 12/10/1990
Tank Status: Licensed
Tank Status As Of: December 2008
Operation Type: Private Fuel Outlet
Facility Type: Gasoline Station - Self Serve

--Details--

Status: Active
Year of Installation: 1990
Corrosion Protection:
Capacity: 35000
Tank Fuel Type: Liquid Fuel Single Wall UST - Diesel

Status: Active
Year of Installation: 1976
Corrosion Protection:
Capacity: 22700
Tank Fuel Type: Liquid Fuel Single Wall UST - Diesel

Status: Active
Year of Installation: 1976
Corrosion Protection:
Capacity: 9090
Tank Fuel Type: Liquid Fuel Single Wall UST - Gasoline

Site: **MINISTRY OF TRANSPORTATION CENTRAL REGION DISTRICT 6 MAINTENANCE**
LOT 15 CON 1 E CALEDON ON

Database:
FSTH

License Issue Date: 12/21/1990
Tank Status: Licensed
Tank Status As Of: December 2008
Operation Type: Private Fuel Outlet
Facility Type: Gasoline Station - Self Serve

--Details--

Status: Active
Year of Installation: 1976
Corrosion Protection:
Capacity: 9100
Tank Fuel Type: Liquid Fuel Single Wall UST - Gasoline

Status: Active
Year of Installation: 1986
Corrosion Protection:
Capacity: 9100
Tank Fuel Type: Liquid Fuel Single Wall UST - Diesel

Site: **MINISTRY OF TRANSPORTATION CENTRAL REGION DISTRICT 6 MAINTENANCE**
LOT 15 CON 1 E CALEDON ON

Database:
FSTH

License Issue Date: 12/21/1990
Tank Status: Licensed
Tank Status As Of: August 2007
Operation Type: Private Fuel Outlet
Facility Type: Gasoline Station - Self Serve

--Details--

Status: Active
Year of Installation: 1976
Corrosion Protection:
Capacity: 9100
Tank Fuel Type: Liquid Fuel Single Wall UST - Gasoline

Status: Active
Year of Installation: 1986
Corrosion Protection:
Capacity: 9100
Tank Fuel Type: Liquid Fuel Single Wall UST - Diesel

Site: LAWRY & JEAN HOLLICK
LOT 34 CON 6 CALEDON ON

Database:
FSTH

License Issue Date: 12/28/1990
Tank Status: Licensed
Tank Status As Of: December 2008
Operation Type: Private Fuel Outlet
Facility Type: Gasoline Station - Self Serve

--Details--

Status: Active
Year of Installation: 1982
Corrosion Protection:
Capacity: 9092
Tank Fuel Type: Liquid Fuel Single Wall UST - Diesel

Status: Active
Year of Installation: 1982
Corrosion Protection:
Capacity: 9092
Tank Fuel Type: Liquid Fuel Single Wall UST - Gasoline

Site: LAWRY & JEAN HOLLICK
LOT 34 CON 6 CALEDON ON

Database:
FSTH

License Issue Date: 12/28/1990
Tank Status: Licensed
Tank Status As Of: August 2007
Operation Type: Private Fuel Outlet
Facility Type: Gasoline Station - Self Serve

--Details--

Status: Active
Year of Installation: 1982
Corrosion Protection:
Capacity: 9092
Tank Fuel Type: Liquid Fuel Single Wall UST - Diesel

Status: Active
Year of Installation: 1982
Corrosion Protection:
Capacity: 9092
Tank Fuel Type: Liquid Fuel Single Wall UST - Gasoline

Site: ENBRIDGE GAS DISTRIBUTION
VARIOUS SITES WITHIN THE MOEE CENTRAL REGION (SEE SCHEDULE "B") ON M1K 5E3

Database:
GEN

Generator No.: ONR000503
Status:
Approval Years: 2012
Contam. Facility:
MHSW Facility:
SIC Code: 221210
SIC Description: Natural Gas Distribution
PO Box No.:
Country:
Choice of Contact:
Co Admin:
Phone No. Admin:

--Details--

Waste Code: 251
Waste Description: OIL SKIMMINGS & SLUDGES

Waste Code: 212
Waste Description: ALIPHATIC SOLVENTS

Waste Code: 243

Waste Description: PCBS
Waste Code: 146
Waste Description: OTHER SPECIFIED INORGANICS
Waste Code: 253
Waste Description: EMULSIFIED OILS
Waste Code: 252
Waste Description: WASTE OILS & LUBRICANTS
Waste Code: 221
Waste Description: LIGHT FUELS
Waste Code: 148
Waste Description: INORGANIC LABORATORY CHEMICALS
Waste Code: 222
Waste Description: HEAVY FUELS

Site: MARTIN AGRI DRAINAGE LTD.
LOT 20, CONC 1, PEEL TWP. ON N0B 2S0

Database:
GEN

Generator No.: ON1432600
Status:
Approval Years: 92,93,97,98
Contam. Facility:
MHSW Facility:
SIC Code: 4213
SIC Description: SEPTIC TANK INSTAL.

PO Box No.:
Country:
Choice of Contact:
Co Admin:
Phone No. Admin:

--Details--
Waste Code: 212
Waste Description: ALIPHATIC SOLVENTS
Waste Code: 252
Waste Description: WASTE OILS & LUBRICANTS

Site: MAPLE LODGE FARMS LIMITED 25-191
LOT 2, CONC. 6 PEEL TWP. ON

Database:
GEN

Generator No.: 3
Status:
Approval Years: 92,93,97
Contam. Facility:
MHSW Facility:
SIC Code: 1012
SIC Description: POULTRY PRODUCTS

PO Box No.:
Country:
Choice of Contact:
Co Admin:
Phone No. Admin:

Site: LAFARGE CANADA INC.
LOT 12,13,14,15, CONC.1/LOT 13,14,15,16 CONC. 2/LOTS 13,14,16, CONC. 3 CALEDON TWP. ON L6T 3Y3

Database:
GEN

Generator No.: ON2653200
Status:
Approval Years: 2012
Contam. Facility:
MHSW Facility:
SIC Code: 212323
SIC Description: Sand and Gravel Mining and Quarrying

PO Box No.:
Country:
Choice of Contact:
Co Admin:
Phone No. Admin:

--Details--
Waste Code: 221

Waste Description: LIGHT FUELS
Waste Code: 222
Waste Description: HEAVY FUELS
Waste Code: 243
Waste Description: PCBS
Waste Code: 213
Waste Description: PETROLEUM DISTILLATES
Waste Code: 251
Waste Description: OIL SKIMMINGS & SLUDGES
Waste Code: 252
Waste Description: WASTE OILS & LUBRICANTS

Site: LAFARGE CANADA INC.
LOT 12,13,14,15, CONC.1/LOT 13,14,15,16 CONC. 2/LOTS 13,14,16, CONC. 3 CALEDON TWP. ON

Database:
GEN

Generator No.: ON2653200
Status:
Approval Years: 2011
Contam. Facility:
MHSW Facility:
SIC Code: 212323
SIC Description: Sand and Gravel Mining and Quarrying

PO Box No.:
Country:
Choice of Contact:
Co Admin:
Phone No. Admin:

--Details--

Waste Code: 243
Waste Description: PCBS
Waste Code: 221
Waste Description: LIGHT FUELS
Waste Code: 213
Waste Description: PETROLEUM DISTILLATES
Waste Code: 222
Waste Description: HEAVY FUELS
Waste Code: 252
Waste Description: WASTE OILS & LUBRICANTS
Waste Code: 251
Waste Description: OIL SKIMMINGS & SLUDGES

Site: 2004295 ONTARIO INC.
LOT 12,13,14,15, CONC.1/LOT 13,14,15,16 CONC. 2/LOTS 13,14,16, CONC. 3 CALEDON TWP. ON

Database:
GEN

Generator No.: ON2653200
Status:
Approval Years: 01
Contam. Facility:
MHSW Facility:
SIC Code: 0821
SIC Description: SAND & GRAVEL PITS

PO Box No.:
Country:
Choice of Contact:
Co Admin:
Phone No. Admin:

--Details--

Waste Code: 213
Waste Description: PETROLEUM DISTILLATES
Waste Code: 252
Waste Description: WASTE OILS & LUBRICANTS

Site: LAFARGE CANADA INC.
LOT 12,13,14,15, CONC.1/LOT 13,14,15,16 CONC. 2/LOTS 13,14,16, CONC. 3 CALEDON TWP. ON

Database:
GEN

Generator No.: ON2653200
Status:
Approval Years: 2009
Contam. Facility:
MHSW Facility:
SIC Code: 212323
SIC Description: Sand and Gravel Mining and Quarrying

PO Box No.:
Country:
Choice of Contact:
Co Admin:
Phone No. Admin:

--Details--

Waste Code: 213
Waste Description: PETROLEUM DISTILLATES

Waste Code: 221
Waste Description: LIGHT FUELS

Waste Code: 222
Waste Description: HEAVY FUELS

Waste Code: 243
Waste Description: PCBS

Waste Code: 251
Waste Description: OIL SKIMMINGS & SLUDGES

Waste Code: 252
Waste Description: WASTE OILS & LUBRICANTS

Site: LAFARGE CANADA INC.
LOT 12,13,14,15, CONC.1/LOT 13,14,15,16 CONC. 2/LOTS 13,14,16, CONC. 3 CALEDON TWP. ON

Database:
GEN

Generator No.: ON2653200
Status:
Approval Years: 2010
Contam. Facility:
MHSW Facility:
SIC Code: 212323
SIC Description: Sand and Gravel Mining and Quarrying

PO Box No.:
Country:
Choice of Contact:
Co Admin:
Phone No. Admin:

--Details--

Waste Code: 252
Waste Description: WASTE OILS & LUBRICANTS

Waste Code: 243
Waste Description: PCBS

Waste Code: 213
Waste Description: PETROLEUM DISTILLATES

Waste Code: 251
Waste Description: OIL SKIMMINGS & SLUDGES

Waste Code: 222
Waste Description: HEAVY FUELS

Waste Code: 221
Waste Description: LIGHT FUELS

Site: BILL DRURY FARMS

Database:
GEN

LOT 14, CONCESSION 1 ORO-MEDONTE TWP. ON

Generator No.: ON2117400
Status:
Approval Years: 96,97,98,99,00,01
Contam. Facility:
MHSW Facility:
SIC Code: 0139
SIC Description: OTHER FIELD CR. FARM

PO Box No.:
Country:
Choice of Contact:
Co Admin:
Phone No. Admin:

--Details--

Waste Code: 213
Waste Description: PETROLEUM DISTILLATES

Waste Code: 252
Waste Description: WASTE OILS & LUBRICANTS

Site: LAFARGE CANADA INC.
LOT 12,13,14,15, CONC.1/LOT 13,14,15,16 CONC. 2/LOTS 13,14,16, CONC. 3 CALEDON TWP. ON

Database:
GEN

Generator No.: ON2653200
Status:
Approval Years: 2013
Contam. Facility:
MHSW Facility:
SIC Code: 212323
SIC Description: SAND AND GRAVEL MINING AND QUARRYING

PO Box No.:
Country:
Choice of Contact:
Co Admin:
Phone No. Admin:

--Details--

Waste Code: 251
Waste Description: OIL SKIMMINGS & SLUDGES

Waste Code: 221
Waste Description: LIGHT FUELS

Waste Code: 243
Waste Description: PCBS

Waste Code: 252
Waste Description: WASTE OILS & LUBRICANTS

Waste Code: 222
Waste Description: HEAVY FUELS

Waste Code: 213
Waste Description: PETROLEUM DISTILLATES

Site: MAPLE LODGE FARMS LIMITED 25-191
LOT 2, CONC. 6 PEEL TWP. ON

Database:
GEN

Generator No.: ON0118700
Status:
Approval Years: 94,95,96
Contam. Facility:
MHSW Facility:
SIC Code: 1012
SIC Description: POULTRY PRODUCTS

PO Box No.:
Country:
Choice of Contact:
Co Admin:
Phone No. Admin:

--Details--

Waste Code: 148
Waste Description: INORGANIC LABORATORY CHEMICALS

Waste Code: 212

Waste Description: ALIPHATIC SOLVENTS
Waste Code: 213
Waste Description: PETROLEUM DISTILLATES
Waste Code: 241
Waste Description: HALOGENATED SOLVENTS
Waste Code: 243
Waste Description: PCB'S
Waste Code: 252
Waste Description: WASTE OILS & LUBRICANTS
Waste Code: 263
Waste Description: ORGANIC LABORATORY CHEMICALS

Site: LAFARGE CANADA INC.
LOT 12,13,14,15, CONC.1/LOT 13,14,15,16 CONC. 2/LOTS 13,14,16, CONC. 3 CALEDON TWP. ON L6T 3Y3

Database:
GEN

Generator No.: ON2653200
Status:
Approval Years: 02,03,04,05,06,07,08
Contam. Facility:
MHSW Facility:
SIC Code:
SIC Description:

PO Box No.:
Country:
Choice of Contact:
Co Admin:
Phone No. Admin:

--Details--

Waste Code: 251
Waste Description: OIL SKIMMINGS & SLUDGES
Waste Code: 213
Waste Description: PETROLEUM DISTILLATES
Waste Code: 221
Waste Description: LIGHT FUELS
Waste Code: 252
Waste Description: WASTE OILS & LUBRICANTS
Waste Code: 222
Waste Description: HEAVY FUELS
Waste Code: 243
Waste Description: PCB'S

Site: UNITED AGGREGATES LTD.
WHS CONC. 1, LOT 14 CALEDON ON

Database:
NPCB

Company Code: F1020
Industry: UNDEFINED
Site Status:
Transaction Date:
Inspection Date:

Site: UNITED AGGREGATES LTD.
WHS CONC. 1, LOT 14 CALEDON ON

Database:
NPCB

Company Code: F1055
Industry:
Site Status:
Transaction Date:

Inspection Date:

Site: UNITED AGGREGATES LTD.
WHS CONC. 1, LOT 14 CALEDON ON

Database:
OPCB

Year: 2000
Site Number: 30289A152
Name Owner:
Additional Site Information:

--Details--

Quantity: 1.00
Address Site:
Description: Number of Transformers with High Level PCBs (>1000 ppm)

Quantity: 12.00
Address Site:
Description: Number of Capacitors with High Level PCBs (>1000 ppm)

Quantity: 1.00
Address Site:
Description: Number of Drums of Other Material with Low Level PCBs (< 1000 ppm) kg

Quantity: 150.00
Address Site:
Description: Calculated Weight of Drums of Other Material with Low Level PCBs (< 1000 ppm) kg

Site: UNITED AGGREGATES LTD.
WHS CONC. 1, LOT 14 CALEDON ON

Database:
OPCB

Year: 1998
Site Number: 30289A152
Name Owner:
Additional Site Information:

--Details--

Quantity: 1.00
Address Site:
Description: Number of Transformers with High Level PCBs (>1000 ppm)

Quantity: 12.00
Address Site:
Description: Number of Capacitors with High Level PCBs (>1000 ppm)

Quantity: 1.00
Address Site:
Description: Number of Drums of Other Material with Low Level PCBs (< 1000 ppm) kg

Quantity: 150.00
Address Site:
Description: Calculated Weight of Drums of Other Material with Low Level PCBs (< 1000 ppm) kg

Site: UNITED AGGREGATES LTD.
WHS CONC. 1, LOT 14 CALEDON ON

Database:
OPCB

Year: 1995
Site Number: 30289A152
Name Owner:
Additional Site Information:

Site: UNITED AGGREGATES LTD.

Database:

Year: 1999
 Site Number: 30289A152
 Name Owner:
 Additional Site Information:

--Details--

Quantity: 1.00
 Address Site:
 Description: Number of Transformers with High Level PCBs (>1000 ppm)

Quantity: 12.00
 Address Site:
 Description: Number of Capacitors with High Level PCBs (>1000 ppm)

Quantity: 1.00
 Address Site:
 Description: Number of Drums of Other Material with Low Level PCBs (< 1000 ppm) kg

Quantity: 150.00
 Address Site:
 Description: Calculated Weight of Drums of Other Material with Low Level PCBs (< 1000 ppm) kg

Site: EDGAR COOKS SERVICE STN
 LOT 11 CON 1 ALBION TWP ON

Database:
 PRT

Location ID: 769
 Type: retail
 Expiry Date: 1996-02-28
 Capacity (L): 68190
 Licence #: 0012894001

Site: MARTIN AGRI DRAINAGE LTD
 LOT 20 CON 1 PEEL TWP ON

Database:
 PRT

Location ID: 11409
 Type: private
 Expiry Date:
 Capacity (L): 9092.00
 Licence #: 0001023784

Site: CALEDON SAND & GRAVEL
 LOT 12 CON 1 CALEDON ON

Database:
 PRT

Location ID: 2529
 Type: private
 Expiry Date:
 Capacity (L): 66790.00
 Licence #: 0001046062

Site: MINISTRY OF TRANSPORTATION DISTRICT 6 MAINTENACE
 LOT 15 CON 1 E CALEDON ON

Database:
 PRT

Location ID: 15744
 Type: private
 Expiry Date:
 Capacity (L): 18200.00
 Licence #: 0001050654

Site: UNITED AGGREGATES LTD
LOT 13 CON 1 CALEDON ON

Database:
PRT

Location ID: 2530
Type: private
Expiry Date:
Capacity (L): 45460.00
Licence #: 0001020512

Site: TOHAN SHELL
AIRPORT RD CALEDON EAST ON

Database:
PRT

Location ID: 18970
Type: retail
Expiry Date: 1993-01-31
Capacity (L): 2000
Licence #: 0076353457

Site: TERRA COTTA GARDENS LTD
LOT 29 CON 6 CALEDON ON

Database:
PRT

Location ID: 2539
Type: retail
Expiry Date: 1993-11-30
Capacity (L): 1000
Licence #: 0032339001

Site: LAWRY & JEAN HOLLICK
LOT 34 CON 6 CALEDON ON

Database:
PRT

Location ID: 2540
Type: private
Expiry Date:
Capacity (L): 18184.00
Licence #: 0001052614

Site: MCNICHOL MOTORS DIV OF MONO ROAD ENTERPRISES LTD
LOT 34 CON 6 CALEDON EAST ON

Database:
PRT

Location ID: 2526
Type: retail
Expiry Date: 1995-04-30
Capacity (L): 5000
Licence #: 0053302001

Site: Caledon Sand & Gravel Inc.
Lot 12 Town of Caledon ON

Database:
PTTW

EBR Registry No.: IA7E0218
Ministry Ref. No.:
Year: 1997
Proposal Date: 2/17/97
Notice Date:
Notice Type: Instrument
Proponent Address: Caledon Sand & Gravel Inc.Box 470,Bolton, Ontario, L7E 5T4
Instrument Type: OWRA s. 34 - Permit to take water
Location: Town of Caledon
Location Other: Lot 12, Concession 1 E.H.S.

Site: Wallenstein Feed and Supply
Lot 18 Township of Peel ON

Database:
PTTW

EBR Registry No.: IA00E0028
Ministry Ref. No.:
Year: 2000
Proposal Date:
Notice Date:
Notice Type: Instrument
Proponent Address: Wallenstein Feed and Supply P.O. Box 22, Wallenstein, Ontario, N0B 2S0
Instrument Type: OWRA s. 34 - Permit to take water
Location: Township of Peel
Location Other: Lot 18, Concession 1

Site: James Dick Construction Limited
Lot 13 Town of Caledon ON

Database:
PTTW

EBR Registry No.: IA01E1668
Ministry Ref. No.:
Year: 2001
Proposal Date: 12/3/01
Notice Date:
Notice Type: Instrument
Proponent Address: James Dick Construction Limited Box 470, Bolton, Ontario, L7E 5T4
Instrument Type: OWRA s. 34 - Permit to take water
Location: Town of Caledon
Location Other: Lot 13, 14 East Hand Side, Con 2

Site: Enbridge Gas Distribution Inc.
Caledon ON

Database:
SPL

Ref No:	3152-8VMVBY	Site Address:	
Contaminant Name:	NATURAL GAS (METHANE)	Site Conc:	
Contaminant Code:	35	Site Lot:	
Contaminant Limit 1:		Site County/District:	
Contam. Limit Freq 1:		Site Municipality:	Caledon
Contaminant UN No 1:		Site Postal Code:	
Contaminant Qty:		Sector Type:	Other
MOE Reported Dt:	26-JUN-12	Source Type:	
Health/Env Conseq:		Receiving Medium:	Sewage - Municipal/Private and Commercial
Incident Dt:	26-JUN-12	Receiving Env:	
Incident Cause:	Discharge or Emission to Air	Environment Impact:	Not Anticipated
Incident Event:		Nature of Impact:	
Incident Reason:	Error- Operator error	SAC Action Class:	Air Spills - Gases and Vapours
Incident Summary:	TSSA-1 Inch Gas line damaged, made safe		

Site: UNKNOWN
VICTORIA WORKS YARD KING STREET CALEDON TOWN ON

Database:
SPL

Ref No:	20904	Site Address:	
Contaminant Name:		Site Conc:	
Contaminant Code:		Site Lot:	
Contaminant Limit 1:		Site County/District:	
Contam. Limit Freq 1:		Site Municipality:	21401
Contaminant UN No 1:		Site Postal Code:	
Contaminant Qty:		Sector Type:	
MOE Reported Dt:	6/20/1989	Source Type:	
Health/Env Conseq:		Receiving Medium:	LAND
Incident Dt:	6/20/1989	Receiving Env:	
Incident Cause:	UNKNOWN	Environment Impact:	
Incident Event:		Nature of Impact:	
Incident Reason:	UNKNOWN	SAC Action Class:	
Incident Summary:	BACKENTRY 20 L HERBICIDE SPILLED TO GROUND FROM UNKNOWN SOURCE.		

Site: UNKNOWN
AIRPORT ROAD CALEDON ON

Database:
SPL

Ref No: 187786
Contaminant Name:
Contaminant Code:
Contaminant Limit 1:
Contam. Limit Freq 1:
Contaminant UN No 1:
Contaminant Qty:
MOE Reported Dt: 10/2/2000
Health/Env Conseq:
Incident Dt: 10/2/2000
Incident Cause: UNKNOWN
Incident Event:
Incident Reason: UNKNOWN
Incident Summary: UNKNOWN SOURCE:100L DIESEL FUEL
SOME TO CATCHBASIN BOOMED,
CLEANING UP

Site Address:
Site Conc:
Site Lot:
Site County/District:
Site Municipality: 21401
Site Postal Code:
Sector Type:
Source Type:
Receiving Medium: WATER
Receiving Env:
Environment Impact: POSSIBLE
Nature of Impact: Water course or lake
SAC Action Class:

Site: ONTARIO HYDRO
LOT 30, CONCESSION 6, EAST CALEDON TWP. TRANSFORMER CALEDON TOWN ON

Database:
SPL

Ref No: 138059
Contaminant Name:
Contaminant Code:
Contaminant Limit 1:
Contam. Limit Freq 1:
Contaminant UN No 1:
Contaminant Qty:
MOE Reported Dt: 3/9/1997
Health/Env Conseq:
Incident Dt: 3/9/1997
Incident Cause: COOLING SYSTEM LEAK
Incident Event:
Incident Reason: EQUIPMENT FAILURE
Incident Summary: ONTARIO HYDRO: 45 L
TRANSFORMER OIL TO GROUND

Site Address:
Site Conc:
Site Lot:
Site County/District:
Site Municipality: 21401
Site Postal Code:
Sector Type:
Source Type:
Receiving Medium: LAND
Receiving Env:
Environment Impact: POSSIBLE
Nature of Impact: Soil contamination
SAC Action Class:

Site: Enbridge Gas Distribution Inc.
Caledon ON

Database:
SPL

Ref No: 2866-8HLHPM
Contaminant Name: NATURAL GAS (METHANE)
Contaminant Code: 35
Contaminant Limit 1:
Contam. Limit Freq 1:
Contaminant UN No 1:
Contaminant Qty: 0 other - see incident description
MOE Reported Dt: 6/7/2011
Health/Env Conseq:
Incident Dt: 6/7/2011
Incident Cause: Discharge or Emission to Air
Incident Event:
Incident Reason: Error- Operator error
Incident Summary: TSSA FSB: 2" plastic main, no injuries

Site Address:
Site Conc:
Site Lot:
Site County/District:
Site Municipality: Caledon
Site Postal Code:
Sector Type: Pipeline
Source Type:
Receiving Medium:
Receiving Env:
Environment Impact: Confirmed
Nature of Impact: Air Pollution
SAC Action Class: TSSA - Fuel Safety Branch

Site: lot 2 ON

Database:
WWIS

Well ID: 4906795
Construction Date:

Data Entry Status:
Data Src: 1

Primary Water Use: Domestic
Sec. Water Use:
Final Well Status: Water Supply
Water Type:
Casing Material:
Audit No: 08763
Tag:
Construction Method:
Elevation (m):
Elevation Reliability:
Depth to Bedrock:
Well Depth:
Overburden/Bedrock:
Pump Rate:
Static Water Level:
Flowing (Y/N):
Flow Rate:
Clear/Cloudy:

Date Received: 2/15/1988
Selected Flag: 1
Abandonment Rec:
Contractor: 5206
Form Version: 1
Owner:
Street Name:
County: PEEL
Municipality: CALEDON TOWN (CHINGUACOUSY)
Site Info:
Lot: 002
Concession:
Concession Name:
Easting NAD83:
Northing NAD83:
Zone:
UTM Reliability:

Overburden and Bedrock
Materials Interval

Formation ID: 932055253
Layer: 1
Color:
General Color:
Mat1: 01
Most Common Material: FILL
Mat2:
Other Materials:
Mat3:
Other Materials:
Formation Top Depth: 0.00
Formation End Depth: 8.00
Formation End Depth UOM: ft

Formation ID: 932055254
Layer: 2
Color: 6
General Color: BROWN
Mat1: 05
Most Common Material: CLAY
Mat2: 81
Other Materials: SANDY
Mat3:
Other Materials:
Formation Top Depth: 8.00
Formation End Depth: 20.00
Formation End Depth UOM: ft

Formation ID: 932055255
Layer: 3
Color: 3
General Color: BLUE
Mat1: 05
Most Common Material: CLAY
Mat2:
Other Materials:
Mat3:
Other Materials:
Formation Top Depth: 20.00
Formation End Depth: 60.00
Formation End Depth UOM: ft

Formation ID: 932055256
Layer: 4
Color: 7
General Color: RED

Mat1: 17
Most Common Material: SHALE
Mat2:
Other Materials:
Mat3:
Other Materials:
Formation Top Depth: 60.00
Formation End Depth: 95.00
Formation End Depth UOM: ft

Formation ID: 932055257
Layer: 5
Color: 3
General Color: BLUE
Mat1: 17
Most Common Material: SHALE
Mat2:
Other Materials:
Mat3:
Other Materials:
Formation Top Depth: 95.00
Formation End Depth: 155.00
Formation End Depth UOM: ft

Method of Construction & Well Use

Method Construction ID: 964906795
Method Construction Code: 2
Method Construction: Rotary (Convent.)
Other Method Construction:

Construction Record - Casing

Casing ID: 930530243
Layer: 1
Material: 1
Open Hole or Material: STEEL
Depth From:
Depth To: 62.00
Casing Diameter: 6.00
Casing Diameter UOM: inch
Casing Depth UOM: ft

Draw Down & Recovery

Pump Test Detail ID: 934255335
Test Type:
Test Duration: 15
Test Level: 145.00
Test Level UOM: ft

Pump Test Detail ID: 935049471
Test Type:
Test Duration: 60
Test Level: 130.00
Test Level UOM: ft

Results of Well Yield Testing

Pump Test ID: 994906795
Pump Set At:
Static Level: 29.00
Final Level After Pumping: 150.00
Recommended Pump Depth: 140.00

Pumping Rate: 5.00
Flowing Rate:
Recommended Pump Rate:
Levels UOM: ft
Rate UOM: GPM
Water State After Test Code: 1
Water State After Test: CLEAR
Pumping Test Method: 1
Pumping Duration HR: 0
Pumping Duration MIN: 15
Flowing: N

Draw Down & Recovery

Pump Test Detail ID: 934255335
Test Type:
Test Duration: 15
Test Level: 145.00
Test Level UOM: ft

Pump Test Detail ID: 935049471
Test Type:
Test Duration: 60
Test Level: 130.00
Test Level UOM: ft

Water Details

Water ID: 933794812
Layer: 1
Kind Code: 1
Kind: FRESH
Water Found Depth: 140.00
Water Found Depth UOM: ft

Pipe Information

Pipe ID: 10869926
Casing No: 1
Comment:
Alt Name:

Construction Record - Casing

Casing ID: 930530243
Layer: 1
Material: 1
Open Hole or Material: STEEL
Depth From:
Depth To: 62.00
Casing Diameter: 6.00
Casing Diameter UOM: inch
Casing Depth UOM: ft

Draw Down & Recovery

Pump Test Detail ID: 934255335
Test Type:
Test Duration: 15
Test Level: 145.00
Test Level UOM: ft

Pump Test Detail ID: 935049471
Test Type:
Test Duration: 60

Test Level: 130.00
Test Level UOM: ft

Results of Well Yield Testing

Pump Test ID: 994906795
Pump Set At:
Static Level: 29.00
Final Level After Pumping: 150.00
Recommended Pump Depth: 140.00
Pumping Rate: 5.00
Flowing Rate:
Recommended Pump Rate:
Levels UOM: ft
Rate UOM: GPM
Water State After Test Code: 1
Water State After Test: CLEAR
Pumping Test Method: 1
Pumping Duration HR: 0
Pumping Duration MIN: 15
Flowing: N

Draw Down & Recovery

Pump Test Detail ID: 934255335
Test Type:
Test Duration: 15
Test Level: 145.00
Test Level UOM: ft

Pump Test Detail ID: 935049471
Test Type:
Test Duration: 60
Test Level: 130.00
Test Level UOM: ft

Water Details

Water ID: 933794812
Layer: 1
Kind Code: 1
Kind: FRESH
Water Found Depth: 140.00
Water Found Depth UOM: ft

Bore Hole Information

Bore Hole ID: 10321356
DP2BR: 60
Code OB: r
Code OB Desc: Bedrock
Open Hole:
Elevation:
Elevrc:
Remarks:
Elevrc Desc:
Location Source Date:
Improvement Location Source:
Improvement Location Method:
Source Revision Comment:
Supplier Comment:

Spatial Status:
Cluster Kind:
UTMRC: 9
UTMRC Desc: unknown UTM
Location Method: na
Org CS:
Date Completed: 5/20/1987

**Overburden and Bedrock
Materials Interval**

Formation ID: 932055253
Layer: 1
Color:
General Color:
Mat1: 01
Most Common Material: FILL
Mat2:
Other Materials:
Mat3:
Other Materials:
Formation Top Depth: 0.00
Formation End Depth: 8.00
Formation End Depth UOM: ft

Formation ID: 932055254
Layer: 2
Color: 6
General Color: BROWN
Mat1: 05
Most Common Material: CLAY
Mat2: 81
Other Materials: SANDY
Mat3:
Other Materials:
Formation Top Depth: 8.00
Formation End Depth: 20.00
Formation End Depth UOM: ft

Formation ID: 932055255
Layer: 3
Color: 3
General Color: BLUE
Mat1: 05
Most Common Material: CLAY
Mat2:
Other Materials:
Mat3:
Other Materials:
Formation Top Depth: 20.00
Formation End Depth: 60.00
Formation End Depth UOM: ft

Formation ID: 932055256
Layer: 4
Color: 7
General Color: RED
Mat1: 17
Most Common Material: SHALE
Mat2:
Other Materials:
Mat3:
Other Materials:
Formation Top Depth: 60.00
Formation End Depth: 95.00
Formation End Depth UOM: ft

Formation ID: 932055257
Layer: 5
Color: 3
General Color: BLUE
Mat1: 17
Most Common Material: SHALE
Mat2:
Other Materials:
Mat3:
Other Materials:
Formation Top Depth: 95.00
Formation End Depth: 155.00
Formation End Depth UOM: ft

Method of Construction & Well Use

Method Construction ID: 964906795
Method Construction Code: 2
Method Construction: Rotary (Convent.)
Other Method Construction:

Construction Record - Casing

Casing ID: 930530243
Layer: 1
Material: 1
Open Hole or Material: STEEL
Depth From:
Depth To: 62.00
Casing Diameter: 6.00
Casing Diameter UOM: inch
Casing Depth UOM: ft

Draw Down & Recovery

Pump Test Detail ID: 934255335
Test Type:
Test Duration: 15
Test Level: 145.00
Test Level UOM: ft

Pump Test Detail ID: 935049471
Test Type:
Test Duration: 60
Test Level: 130.00
Test Level UOM: ft

Results of Well Yield Testing

Pump Test ID: 994906795
Pump Set At:
Static Level: 29.00
Final Level After Pumping: 150.00
Recommended Pump Depth: 140.00
Pumping Rate: 5.00
Flowing Rate:
Recommended Pump Rate:
Levels UOM: ft
Rate UOM: GPM
Water State After Test Code: 1
Water State After Test: CLEAR
Pumping Test Method: 1
Pumping Duration HR: 0
Pumping Duration MIN: 15
Flowing: N

Draw Down & Recovery

Pump Test Detail ID: 934255335
Test Type:
Test Duration: 15
Test Level: 145.00
Test Level UOM: ft

Pump Test Detail ID: 935049471
Test Type:
Test Duration: 60

Test Level: 130.00
Test Level UOM: ft

Water Details

Water ID: 933794812
Layer: 1
Kind Code: 1
Kind: FRESH
Water Found Depth: 140.00
Water Found Depth UOM: ft

Pipe Information

Pipe ID: 10869926
Casing No: 1
Comment:
Alt Name:

Construction Record - Casing

Casing ID: 930530243
Layer: 1
Material: 1
Open Hole or Material: STEEL
Depth From:
Depth To: 62.00
Casing Diameter: 6.00
Casing Diameter UOM: inch
Casing Depth UOM: ft

Draw Down & Recovery

Pump Test Detail ID: 934255335
Test Type:
Test Duration: 15
Test Level: 145.00
Test Level UOM: ft

Pump Test Detail ID: 935049471
Test Type:
Test Duration: 60
Test Level: 130.00
Test Level UOM: ft

Results of Well Yield Testing

Pump Test ID: 994906795
Pump Set At:
Static Level: 29.00
Final Level After Pumping: 150.00
Recommended Pump Depth: 140.00
Pumping Rate: 5.00
Flowing Rate:
Recommended Pump Rate:
Levels UOM: ft
Rate UOM: GPM
Water State After Test Code: 1
Water State After Test: CLEAR
Pumping Test Method: 1
Pumping Duration HR: 0
Pumping Duration MIN: 15
Flowing: N

Draw Down & Recovery

Pump Test Detail ID: 934255335
Test Type:
Test Duration: 15
Test Level: 145.00
Test Level UOM: ft

Pump Test Detail ID: 935049471
Test Type:
Test Duration: 60
Test Level: 130.00
Test Level UOM: ft

Water Details

Water ID: 933794812
Layer: 1
Kind Code: 1
Kind: FRESH
Water Found Depth: 140.00
Water Found Depth UOM: ft

Site: lot 2 ON

Database:
WWIS

Well ID: 6713515
Construction Date:
Primary Water Use: Domestic
Sec. Water Use:
Final Well Status: Water Supply
Water Type:
Casing Material:
Audit No: 220638
Tag:
Construction Method:
Elevation (m):
Elevation Reliability:
Depth to Bedrock:
Well Depth:
Overburden/Bedrock:
Pump Rate:
Static Water Level:
Flowing (Y/N):
Flow Rate:
Clear/Cloudy:

Data Entry Status:
Data Src: 1
Date Received: 10/3/2000
Selected Flag: 1
Abandonment Rec:
Contractor: 2663
Form Version: 1
Owner:
Street Name:
County: WELLINGTON
Municipality: PEEL TOWNSHIP
Site Info:
Lot: 002
Concession:
Concession Name:
Easting NAD83:
Northing NAD83:
Zone:
UTM Reliability:

Overburden and Bedrock
Materials Interval

Formation ID: 932662556
Layer: 1
Color:
General Color:
Mat1: 02
Most Common Material: TOPSOIL
Mat2:
Other Materials:
Mat3:
Other Materials:
Formation Top Depth: 0.00
Formation End Depth: 8.00
Formation End Depth UOM: ft

Formation ID: 932662557
Layer: 2

Color: 2
General Color: GREY
Mat1: 05
Most Common Material: CLAY
Mat2:
Other Materials:
Mat3:
Other Materials:
Formation Top Depth: 8.00
Formation End Depth: 211.00
Formation End Depth UOM: ft

Formation ID: 932662558
Layer: 3
Color:
General Color:
Mat1: 11
Most Common Material: GRAVEL
Mat2:
Other Materials:
Mat3:
Other Materials:
Formation Top Depth: 211.00
Formation End Depth: 213.00
Formation End Depth UOM: ft

**Annular Space/Abandonment
Sealing Record**

Plug ID: 933211459
Layer: 1
Plug From: 0.00
Plug To: 20.00
Plug Depth UOM: ft

**Method of Construction & Well
Use**

Method Construction ID: 966713515
Method Construction Code: 4
Method Construction: Rotary (Air)
Other Method Construction:

Construction Record - Casing

Casing ID: 930777780
Layer: 1
Material: 1
Open Hole or Material: STEEL
Depth From:
Depth To:
Casing Diameter: 6.00
Casing Diameter UOM: inch
Casing Depth UOM: ft

Casing ID: 930777781
Layer: 2
Material:
Open Hole or Material:
Depth From:
Depth To:
Casing Diameter:
Casing Diameter UOM: inch
Casing Depth UOM: ft

Draw Down & Recovery

Pump Test Detail ID: 934355635
Test Type: Draw Down
Test Duration: 15
Test Level: 35.00
Test Level UOM: ft

Pump Test Detail ID: 934620200
Test Type: Draw Down
Test Duration: 30
Test Level: 35.00
Test Level UOM: ft

Pump Test Detail ID: 934872464
Test Type: Draw Down
Test Duration: 45
Test Level: 35.00
Test Level UOM: ft

Pump Test Detail ID: 935133519
Test Type: Draw Down
Test Duration: 60
Test Level: 35.00
Test Level UOM: ft

Pump Test Detail ID: 934355635
Test Type: Draw Down
Test Duration: 15
Test Level: 35.00
Test Level UOM: ft

Pump Test Detail ID: 934620200
Test Type: Draw Down
Test Duration: 30
Test Level: 35.00
Test Level UOM: ft

Pump Test Detail ID: 934872464
Test Type: Draw Down
Test Duration: 45
Test Level: 35.00
Test Level UOM: ft

Pump Test Detail ID: 935133519
Test Type: Draw Down
Test Duration: 60
Test Level: 35.00
Test Level UOM: ft

Results of Well Yield Testing

Pump Test ID: 996713515
Pump Set At:
Static Level: 33.00
Final Level After Pumping: 35.00
Recommended Pump Depth:
Pumping Rate: 30.00
Flowing Rate:
Recommended Pump Rate:
Levels UOM: ft
Rate UOM: GPM
Water State After Test Code: 1
Water State After Test: CLEAR
Pumping Test Method: 1
Pumping Duration HR: 1
Pumping Duration MIN:
Flowing: N

Draw Down & Recovery

Pump Test Detail ID: 934355635
Test Type: Draw Down
Test Duration: 15
Test Level: 35.00
Test Level UOM: ft

Pump Test Detail ID: 934620200
Test Type: Draw Down
Test Duration: 30
Test Level: 35.00
Test Level UOM: ft

Pump Test Detail ID: 934872464
Test Type: Draw Down
Test Duration: 45
Test Level: 35.00
Test Level UOM: ft

Pump Test Detail ID: 935133519
Test Type: Draw Down
Test Duration: 60
Test Level: 35.00
Test Level UOM: ft

Pump Test Detail ID: 934355635
Test Type: Draw Down
Test Duration: 15
Test Level: 35.00
Test Level UOM: ft

Pump Test Detail ID: 934620200
Test Type: Draw Down
Test Duration: 30
Test Level: 35.00
Test Level UOM: ft

Pump Test Detail ID: 934872464
Test Type: Draw Down
Test Duration: 45
Test Level: 35.00
Test Level UOM: ft

Pump Test Detail ID: 935133519
Test Type: Draw Down
Test Duration: 60
Test Level: 35.00
Test Level UOM: ft

Pump Test Detail ID: 934355635
Test Type: Draw Down
Test Duration: 15
Test Level: 35.00
Test Level UOM: ft

Pump Test Detail ID: 934620200
Test Type: Draw Down
Test Duration: 30
Test Level: 35.00
Test Level UOM: ft

Pump Test Detail ID: 934872464
Test Type: Draw Down
Test Duration: 45
Test Level: 35.00
Test Level UOM: ft

Pump Test Detail ID: 935133519
Test Type: Draw Down
Test Duration: 60
Test Level: 35.00
Test Level UOM: ft

Pump Test Detail ID: 934355635
Test Type: Draw Down
Test Duration: 15
Test Level: 35.00
Test Level UOM: ft

Pump Test Detail ID: 934620200
Test Type: Draw Down
Test Duration: 30
Test Level: 35.00
Test Level UOM: ft

Pump Test Detail ID: 934872464
Test Type: Draw Down
Test Duration: 45
Test Level: 35.00
Test Level UOM: ft

Pump Test Detail ID: 935133519
Test Type: Draw Down
Test Duration: 60
Test Level: 35.00
Test Level UOM: ft

Water Details

Water ID: 933968308
Layer: 1
Kind Code: 1
Kind: FRESH
Water Found Depth: 213.00
Water Found Depth UOM: ft

Construction Record - Casing

Casing ID: 930777780
Layer: 1
Material: 1
Open Hole or Material: STEEL
Depth From:
Depth To:
Casing Diameter: 6.00
Casing Diameter UOM: inch
Casing Depth UOM: ft

Casing ID: 930777781
Layer: 2
Material:
Open Hole or Material:
Depth From:
Depth To:
Casing Diameter:
Casing Diameter UOM: inch
Casing Depth UOM: ft

Draw Down & Recovery

Pump Test Detail ID: 934355635
Test Type: Draw Down

Test Duration: 15
Test Level: 35.00
Test Level UOM: ft

Pump Test Detail ID: 934620200
Test Type: Draw Down
Test Duration: 30
Test Level: 35.00
Test Level UOM: ft

Pump Test Detail ID: 934872464
Test Type: Draw Down
Test Duration: 45
Test Level: 35.00
Test Level UOM: ft

Pump Test Detail ID: 935133519
Test Type: Draw Down
Test Duration: 60
Test Level: 35.00
Test Level UOM: ft

Pump Test Detail ID: 934355635
Test Type: Draw Down
Test Duration: 15
Test Level: 35.00
Test Level UOM: ft

Pump Test Detail ID: 934620200
Test Type: Draw Down
Test Duration: 30
Test Level: 35.00
Test Level UOM: ft

Pump Test Detail ID: 934872464
Test Type: Draw Down
Test Duration: 45
Test Level: 35.00
Test Level UOM: ft

Pump Test Detail ID: 935133519
Test Type: Draw Down
Test Duration: 60
Test Level: 35.00
Test Level UOM: ft

Results of Well Yield Testing

Pump Test ID: 996713515
Pump Set At:
Static Level: 33.00
Final Level After Pumping: 35.00
Recommended Pump Depth:
Pumping Rate: 30.00
Flowing Rate:
Recommended Pump Rate:
Levels UOM: ft
Rate UOM: GPM
Water State After Test Code: 1
Water State After Test: CLEAR
Pumping Test Method: 1
Pumping Duration HR: 1
Pumping Duration MIN:
Flowing: N

Draw Down & Recovery

Pump Test Detail ID: 934355635
Test Type: Draw Down
Test Duration: 15
Test Level: 35.00
Test Level UOM: ft

Pump Test Detail ID: 934620200
Test Type: Draw Down
Test Duration: 30
Test Level: 35.00
Test Level UOM: ft

Pump Test Detail ID: 934872464
Test Type: Draw Down
Test Duration: 45
Test Level: 35.00
Test Level UOM: ft

Pump Test Detail ID: 935133519
Test Type: Draw Down
Test Duration: 60
Test Level: 35.00
Test Level UOM: ft

Pump Test Detail ID: 934355635
Test Type: Draw Down
Test Duration: 15
Test Level: 35.00
Test Level UOM: ft

Pump Test Detail ID: 934620200
Test Type: Draw Down
Test Duration: 30
Test Level: 35.00
Test Level UOM: ft

Pump Test Detail ID: 934872464
Test Type: Draw Down
Test Duration: 45
Test Level: 35.00
Test Level UOM: ft

Pump Test Detail ID: 935133519
Test Type: Draw Down
Test Duration: 60
Test Level: 35.00
Test Level UOM: ft

Pump Test Detail ID: 934355635
Test Type: Draw Down
Test Duration: 15
Test Level: 35.00
Test Level UOM: ft

Pump Test Detail ID: 934620200
Test Type: Draw Down
Test Duration: 30
Test Level: 35.00
Test Level UOM: ft

Pump Test Detail ID: 934872464
Test Type: Draw Down
Test Duration: 45
Test Level: 35.00
Test Level UOM: ft

Pump Test Detail ID: 935133519
Test Type: Draw Down
Test Duration: 60

Test Level: 35.00
Test Level UOM: ft

Pump Test Detail ID: 934355635
Test Type: Draw Down
Test Duration: 15
Test Level: 35.00
Test Level UOM: ft

Pump Test Detail ID: 934620200
Test Type: Draw Down
Test Duration: 30
Test Level: 35.00
Test Level UOM: ft

Pump Test Detail ID: 934872464
Test Type: Draw Down
Test Duration: 45
Test Level: 35.00
Test Level UOM: ft

Pump Test Detail ID: 935133519
Test Type: Draw Down
Test Duration: 60
Test Level: 35.00
Test Level UOM: ft

Water Details

Water ID: 933968308
Layer: 1
Kind Code: 1
Kind: FRESH
Water Found Depth: 213.00
Water Found Depth UOM: ft

Construction Record - Casing

Casing ID: 930777780
Layer: 1
Material: 1
Open Hole or Material: STEEL
Depth From:
Depth To:
Casing Diameter: 6.00
Casing Diameter UOM: inch
Casing Depth UOM: ft

Casing ID: 930777781
Layer: 2
Material:
Open Hole or Material:
Depth From:
Depth To:
Casing Diameter:
Casing Diameter UOM: inch
Casing Depth UOM: ft

Draw Down & Recovery

Pump Test Detail ID: 934355635
Test Type: Draw Down
Test Duration: 15
Test Level: 35.00
Test Level UOM: ft

Pump Test Detail ID: 934620200
Test Type: Draw Down
Test Duration: 30
Test Level: 35.00
Test Level UOM: ft

Pump Test Detail ID: 934872464
Test Type: Draw Down
Test Duration: 45
Test Level: 35.00
Test Level UOM: ft

Pump Test Detail ID: 935133519
Test Type: Draw Down
Test Duration: 60
Test Level: 35.00
Test Level UOM: ft

Pump Test Detail ID: 934355635
Test Type: Draw Down
Test Duration: 15
Test Level: 35.00
Test Level UOM: ft

Pump Test Detail ID: 934620200
Test Type: Draw Down
Test Duration: 30
Test Level: 35.00
Test Level UOM: ft

Pump Test Detail ID: 934872464
Test Type: Draw Down
Test Duration: 45
Test Level: 35.00
Test Level UOM: ft

Pump Test Detail ID: 935133519
Test Type: Draw Down
Test Duration: 60
Test Level: 35.00
Test Level UOM: ft

Results of Well Yield Testing

Pump Test ID: 996713515
Pump Set At:
Static Level: 33.00
Final Level After Pumping: 35.00
Recommended Pump Depth:
Pumping Rate: 30.00
Flowing Rate:
Recommended Pump Rate:
Levels UOM: ft
Rate UOM: GPM
Water State After Test Code: 1
Water State After Test: CLEAR
Pumping Test Method: 1
Pumping Duration HR: 1
Pumping Duration MIN:
Flowing: N

Draw Down & Recovery

Pump Test Detail ID: 934355635
Test Type: Draw Down
Test Duration: 15
Test Level: 35.00

Test Level UOM:	ft
Pump Test Detail ID:	934620200
Test Type:	Draw Down
Test Duration:	30
Test Level:	35.00
Test Level UOM:	ft
Pump Test Detail ID:	934872464
Test Type:	Draw Down
Test Duration:	45
Test Level:	35.00
Test Level UOM:	ft
Pump Test Detail ID:	935133519
Test Type:	Draw Down
Test Duration:	60
Test Level:	35.00
Test Level UOM:	ft
Pump Test Detail ID:	934355635
Test Type:	Draw Down
Test Duration:	15
Test Level:	35.00
Test Level UOM:	ft
Pump Test Detail ID:	934620200
Test Type:	Draw Down
Test Duration:	30
Test Level:	35.00
Test Level UOM:	ft
Pump Test Detail ID:	934872464
Test Type:	Draw Down
Test Duration:	45
Test Level:	35.00
Test Level UOM:	ft
Pump Test Detail ID:	935133519
Test Type:	Draw Down
Test Duration:	60
Test Level:	35.00
Test Level UOM:	ft
Pump Test Detail ID:	934355635
Test Type:	Draw Down
Test Duration:	15
Test Level:	35.00
Test Level UOM:	ft
Pump Test Detail ID:	934620200
Test Type:	Draw Down
Test Duration:	30
Test Level:	35.00
Test Level UOM:	ft
Pump Test Detail ID:	934872464
Test Type:	Draw Down
Test Duration:	45
Test Level:	35.00
Test Level UOM:	ft
Pump Test Detail ID:	935133519
Test Type:	Draw Down
Test Duration:	60
Test Level:	35.00
Test Level UOM:	ft
Pump Test Detail ID:	934355635

Test Type: Draw Down
Test Duration: 15
Test Level: 35.00
Test Level UOM: ft

Pump Test Detail ID: 934620200
Test Type: Draw Down
Test Duration: 30
Test Level: 35.00
Test Level UOM: ft

Pump Test Detail ID: 934872464
Test Type: Draw Down
Test Duration: 45
Test Level: 35.00
Test Level UOM: ft

Pump Test Detail ID: 935133519
Test Type: Draw Down
Test Duration: 60
Test Level: 35.00
Test Level UOM: ft

Water Details

Water ID: 933968308
Layer: 1
Kind Code: 1
Kind: FRESH
Water Found Depth: 213.00
Water Found Depth UOM: ft

Construction Record - Casing

Casing ID: 930777780
Layer: 1
Material: 1
Open Hole or Material: STEEL
Depth From:
Depth To:
Casing Diameter: 6.00
Casing Diameter UOM: inch
Casing Depth UOM: ft

Casing ID: 930777781
Layer: 2
Material:
Open Hole or Material:
Depth From:
Depth To:
Casing Diameter:
Casing Diameter UOM: inch
Casing Depth UOM: ft

Draw Down & Recovery

Pump Test Detail ID: 934355635
Test Type: Draw Down
Test Duration: 15
Test Level: 35.00
Test Level UOM: ft

Pump Test Detail ID: 934620200
Test Type: Draw Down
Test Duration: 30
Test Level: 35.00

Test Level UOM: ft
Pump Test Detail ID: 934872464
Test Type: Draw Down
Test Duration: 45
Test Level: 35.00
Test Level UOM: ft

Pump Test Detail ID: 935133519
Test Type: Draw Down
Test Duration: 60
Test Level: 35.00
Test Level UOM: ft

Pump Test Detail ID: 934355635
Test Type: Draw Down
Test Duration: 15
Test Level: 35.00
Test Level UOM: ft

Pump Test Detail ID: 934620200
Test Type: Draw Down
Test Duration: 30
Test Level: 35.00
Test Level UOM: ft

Pump Test Detail ID: 934872464
Test Type: Draw Down
Test Duration: 45
Test Level: 35.00
Test Level UOM: ft

Pump Test Detail ID: 935133519
Test Type: Draw Down
Test Duration: 60
Test Level: 35.00
Test Level UOM: ft

Results of Well Yield Testing

Pump Test ID: 996713515
Pump Set At:
Static Level: 33.00
Final Level After Pumping: 35.00
Recommended Pump Depth:
Pumping Rate: 30.00
Flowing Rate:
Recommended Pump Rate:
Levels UOM: ft
Rate UOM: GPM
Water State After Test Code: 1
Water State After Test: CLEAR
Pumping Test Method: 1
Pumping Duration HR: 1
Pumping Duration MIN:
Flowing: N

Draw Down & Recovery

Pump Test Detail ID: 934355635
Test Type: Draw Down
Test Duration: 15
Test Level: 35.00
Test Level UOM: ft

Pump Test Detail ID: 934620200
Test Type: Draw Down

Test Duration: 30
Test Level: 35.00
Test Level UOM: ft

Pump Test Detail ID: 934872464
Test Type: Draw Down
Test Duration: 45
Test Level: 35.00
Test Level UOM: ft

Pump Test Detail ID: 935133519
Test Type: Draw Down
Test Duration: 60
Test Level: 35.00
Test Level UOM: ft

Pump Test Detail ID: 934355635
Test Type: Draw Down
Test Duration: 15
Test Level: 35.00
Test Level UOM: ft

Pump Test Detail ID: 934620200
Test Type: Draw Down
Test Duration: 30
Test Level: 35.00
Test Level UOM: ft

Pump Test Detail ID: 934872464
Test Type: Draw Down
Test Duration: 45
Test Level: 35.00
Test Level UOM: ft

Pump Test Detail ID: 935133519
Test Type: Draw Down
Test Duration: 60
Test Level: 35.00
Test Level UOM: ft

Pump Test Detail ID: 934355635
Test Type: Draw Down
Test Duration: 15
Test Level: 35.00
Test Level UOM: ft

Pump Test Detail ID: 934620200
Test Type: Draw Down
Test Duration: 30
Test Level: 35.00
Test Level UOM: ft

Pump Test Detail ID: 934872464
Test Type: Draw Down
Test Duration: 45
Test Level: 35.00
Test Level UOM: ft

Pump Test Detail ID: 935133519
Test Type: Draw Down
Test Duration: 60
Test Level: 35.00
Test Level UOM: ft

Pump Test Detail ID: 934355635
Test Type: Draw Down
Test Duration: 15
Test Level: 35.00
Test Level UOM: ft

Pump Test Detail ID: 934620200
Test Type: Draw Down
Test Duration: 30
Test Level: 35.00
Test Level UOM: ft

Pump Test Detail ID: 934872464
Test Type: Draw Down
Test Duration: 45
Test Level: 35.00
Test Level UOM: ft

Pump Test Detail ID: 935133519
Test Type: Draw Down
Test Duration: 60
Test Level: 35.00
Test Level UOM: ft

Water Details

Water ID: 933968308
Layer: 1
Kind Code: 1
Kind: FRESH
Water Found Depth: 213.00
Water Found Depth UOM: ft

Pipe Information

Pipe ID: 11025918
Casing No: 1
Comment:
Alt Name:

Construction Record - Casing

Casing ID: 930777780
Layer: 1
Material: 1
Open Hole or Material: STEEL
Depth From:
Depth To:
Casing Diameter: 6.00
Casing Diameter UOM: inch
Casing Depth UOM: ft

Casing ID: 930777781
Layer: 2
Material:
Open Hole or Material:
Depth From:
Depth To:
Casing Diameter:
Casing Diameter UOM: inch
Casing Depth UOM: ft

Draw Down & Recovery

Pump Test Detail ID: 934355635
Test Type: Draw Down
Test Duration: 15
Test Level: 35.00
Test Level UOM: ft

Pump Test Detail ID: 934620200
Test Type: Draw Down
Test Duration: 30
Test Level: 35.00
Test Level UOM: ft

Pump Test Detail ID: 934872464
Test Type: Draw Down
Test Duration: 45
Test Level: 35.00
Test Level UOM: ft

Pump Test Detail ID: 935133519
Test Type: Draw Down
Test Duration: 60
Test Level: 35.00
Test Level UOM: ft

Pump Test Detail ID: 934355635
Test Type: Draw Down
Test Duration: 15
Test Level: 35.00
Test Level UOM: ft

Pump Test Detail ID: 934620200
Test Type: Draw Down
Test Duration: 30
Test Level: 35.00
Test Level UOM: ft

Pump Test Detail ID: 934872464
Test Type: Draw Down
Test Duration: 45
Test Level: 35.00
Test Level UOM: ft

Pump Test Detail ID: 935133519
Test Type: Draw Down
Test Duration: 60
Test Level: 35.00
Test Level UOM: ft

Results of Well Yield Testing

Pump Test ID: 996713515
Pump Set At:
Static Level: 33.00
Final Level After Pumping: 35.00
Recommended Pump Depth:
Pumping Rate: 30.00
Flowing Rate:
Recommended Pump Rate:
Levels UOM: ft
Rate UOM: GPM
Water State After Test Code: 1
Water State After Test: CLEAR
Pumping Test Method: 1
Pumping Duration HR: 1
Pumping Duration MIN:
Flowing: N

Draw Down & Recovery

Pump Test Detail ID: 934355635
Test Type: Draw Down
Test Duration: 15
Test Level: 35.00

Test Level UOM:	ft
Pump Test Detail ID:	934620200
Test Type:	Draw Down
Test Duration:	30
Test Level:	35.00
Test Level UOM:	ft
Pump Test Detail ID:	934872464
Test Type:	Draw Down
Test Duration:	45
Test Level:	35.00
Test Level UOM:	ft
Pump Test Detail ID:	935133519
Test Type:	Draw Down
Test Duration:	60
Test Level:	35.00
Test Level UOM:	ft
Pump Test Detail ID:	934355635
Test Type:	Draw Down
Test Duration:	15
Test Level:	35.00
Test Level UOM:	ft
Pump Test Detail ID:	934620200
Test Type:	Draw Down
Test Duration:	30
Test Level:	35.00
Test Level UOM:	ft
Pump Test Detail ID:	934872464
Test Type:	Draw Down
Test Duration:	45
Test Level:	35.00
Test Level UOM:	ft
Pump Test Detail ID:	935133519
Test Type:	Draw Down
Test Duration:	60
Test Level:	35.00
Test Level UOM:	ft
Pump Test Detail ID:	934355635
Test Type:	Draw Down
Test Duration:	15
Test Level:	35.00
Test Level UOM:	ft
Pump Test Detail ID:	934620200
Test Type:	Draw Down
Test Duration:	30
Test Level:	35.00
Test Level UOM:	ft
Pump Test Detail ID:	934872464
Test Type:	Draw Down
Test Duration:	45
Test Level:	35.00
Test Level UOM:	ft
Pump Test Detail ID:	935133519
Test Type:	Draw Down
Test Duration:	60
Test Level:	35.00
Test Level UOM:	ft
Pump Test Detail ID:	934355635

Test Type: Draw Down
Test Duration: 15
Test Level: 35.00
Test Level UOM: ft

Pump Test Detail ID: 934620200
Test Type: Draw Down
Test Duration: 30
Test Level: 35.00
Test Level UOM: ft

Pump Test Detail ID: 934872464
Test Type: Draw Down
Test Duration: 45
Test Level: 35.00
Test Level UOM: ft

Pump Test Detail ID: 935133519
Test Type: Draw Down
Test Duration: 60
Test Level: 35.00
Test Level UOM: ft

Water Details

Water ID: 933968308
Layer: 1
Kind Code: 1
Kind: FRESH
Water Found Depth: 213.00
Water Found Depth UOM: ft

Construction Record - Casing

Casing ID: 930777780
Layer: 1
Material: 1
Open Hole or Material: STEEL
Depth From:
Depth To:
Casing Diameter: 6.00
Casing Diameter UOM: inch
Casing Depth UOM: ft

Casing ID: 930777781
Layer: 2
Material:
Open Hole or Material:
Depth From:
Depth To:
Casing Diameter:
Casing Diameter UOM: inch
Casing Depth UOM: ft

Draw Down & Recovery

Pump Test Detail ID: 934355635
Test Type: Draw Down
Test Duration: 15
Test Level: 35.00
Test Level UOM: ft

Pump Test Detail ID: 934620200
Test Type: Draw Down
Test Duration: 30
Test Level: 35.00

Test Level UOM: ft
Pump Test Detail ID: 934872464
Test Type: Draw Down
Test Duration: 45
Test Level: 35.00
Test Level UOM: ft

Pump Test Detail ID: 935133519
Test Type: Draw Down
Test Duration: 60
Test Level: 35.00
Test Level UOM: ft

Pump Test Detail ID: 934355635
Test Type: Draw Down
Test Duration: 15
Test Level: 35.00
Test Level UOM: ft

Pump Test Detail ID: 934620200
Test Type: Draw Down
Test Duration: 30
Test Level: 35.00
Test Level UOM: ft

Pump Test Detail ID: 934872464
Test Type: Draw Down
Test Duration: 45
Test Level: 35.00
Test Level UOM: ft

Pump Test Detail ID: 935133519
Test Type: Draw Down
Test Duration: 60
Test Level: 35.00
Test Level UOM: ft

Results of Well Yield Testing

Pump Test ID: 996713515
Pump Set At:
Static Level: 33.00
Final Level After Pumping: 35.00
Recommended Pump Depth:
Pumping Rate: 30.00
Flowing Rate:
Recommended Pump Rate:
Levels UOM: ft
Rate UOM: GPM
Water State After Test Code: 1
Water State After Test: CLEAR
Pumping Test Method: 1
Pumping Duration HR: 1
Pumping Duration MIN:
Flowing: N

Draw Down & Recovery

Pump Test Detail ID: 934355635
Test Type: Draw Down
Test Duration: 15
Test Level: 35.00
Test Level UOM: ft

Pump Test Detail ID: 934620200
Test Type: Draw Down

Test Duration: 30
Test Level: 35.00
Test Level UOM: ft

Pump Test Detail ID: 934872464
Test Type: Draw Down
Test Duration: 45
Test Level: 35.00
Test Level UOM: ft

Pump Test Detail ID: 935133519
Test Type: Draw Down
Test Duration: 60
Test Level: 35.00
Test Level UOM: ft

Pump Test Detail ID: 934355635
Test Type: Draw Down
Test Duration: 15
Test Level: 35.00
Test Level UOM: ft

Pump Test Detail ID: 934620200
Test Type: Draw Down
Test Duration: 30
Test Level: 35.00
Test Level UOM: ft

Pump Test Detail ID: 934872464
Test Type: Draw Down
Test Duration: 45
Test Level: 35.00
Test Level UOM: ft

Pump Test Detail ID: 935133519
Test Type: Draw Down
Test Duration: 60
Test Level: 35.00
Test Level UOM: ft

Pump Test Detail ID: 934355635
Test Type: Draw Down
Test Duration: 15
Test Level: 35.00
Test Level UOM: ft

Pump Test Detail ID: 934620200
Test Type: Draw Down
Test Duration: 30
Test Level: 35.00
Test Level UOM: ft

Pump Test Detail ID: 934872464
Test Type: Draw Down
Test Duration: 45
Test Level: 35.00
Test Level UOM: ft

Pump Test Detail ID: 935133519
Test Type: Draw Down
Test Duration: 60
Test Level: 35.00
Test Level UOM: ft

Pump Test Detail ID: 934355635
Test Type: Draw Down
Test Duration: 15
Test Level: 35.00
Test Level UOM: ft

Pump Test Detail ID: 934620200
Test Type: Draw Down
Test Duration: 30
Test Level: 35.00
Test Level UOM: ft

Pump Test Detail ID: 934872464
Test Type: Draw Down
Test Duration: 45
Test Level: 35.00
Test Level UOM: ft

Pump Test Detail ID: 935133519
Test Type: Draw Down
Test Duration: 60
Test Level: 35.00
Test Level UOM: ft

Water Details

Water ID: 933968308
Layer: 1
Kind Code: 1
Kind: FRESH
Water Found Depth: 213.00
Water Found Depth UOM: ft

**Overburden and Bedrock
Materials Interval**

Formation ID: 932662556
Layer: 1
Color:
General Color:
Mat1: 02
Most Common Material: TOPSOIL
Mat2:
Other Materials:
Mat3:
Other Materials:
Formation Top Depth: 0.00
Formation End Depth: 8.00
Formation End Depth UOM: ft

Formation ID: 932662557
Layer: 2
Color: 2
General Color: GREY
Mat1: 05
Most Common Material: CLAY
Mat2:
Other Materials:
Mat3:
Other Materials:
Formation Top Depth: 8.00
Formation End Depth: 211.00
Formation End Depth UOM: ft

Formation ID: 932662558
Layer: 3
Color:
General Color:
Mat1: 11
Most Common Material: GRAVEL
Mat2:
Other Materials:

Mat3:

Other Materials:

Formation Top Depth: 211.00
Formation End Depth: 213.00
Formation End Depth UOM: ft

**Annular Space/Abandonment
Sealing Record**

Plug ID: 933211459
Layer: 1
Plug From: 0.00
Plug To: 20.00
Plug Depth UOM: ft

**Method of Construction & Well
Use**

Method Construction ID: 966713515
Method Construction Code: 4
Method Construction: Rotary (Air)
Other Method Construction:

Construction Record - Casing

Casing ID: 930777780
Layer: 1
Material: 1
Open Hole or Material: STEEL
Depth From:
Depth To:
Casing Diameter: 6.00
Casing Diameter UOM: inch
Casing Depth UOM: ft

Casing ID: 930777781
Layer: 2
Material:
Open Hole or Material:
Depth From:
Depth To:
Casing Diameter:
Casing Diameter UOM: inch
Casing Depth UOM: ft

Draw Down & Recovery

Pump Test Detail ID: 934355635
Test Type: Draw Down
Test Duration: 15
Test Level: 35.00
Test Level UOM: ft

Pump Test Detail ID: 934620200
Test Type: Draw Down
Test Duration: 30
Test Level: 35.00
Test Level UOM: ft

Pump Test Detail ID: 934872464
Test Type: Draw Down
Test Duration: 45
Test Level: 35.00
Test Level UOM: ft

Pump Test Detail ID: 935133519
Test Type: Draw Down
Test Duration: 60
Test Level: 35.00
Test Level UOM: ft

Pump Test Detail ID: 934355635
Test Type: Draw Down
Test Duration: 15
Test Level: 35.00
Test Level UOM: ft

Pump Test Detail ID: 934620200
Test Type: Draw Down
Test Duration: 30
Test Level: 35.00
Test Level UOM: ft

Pump Test Detail ID: 934872464
Test Type: Draw Down
Test Duration: 45
Test Level: 35.00
Test Level UOM: ft

Pump Test Detail ID: 935133519
Test Type: Draw Down
Test Duration: 60
Test Level: 35.00
Test Level UOM: ft

Results of Well Yield Testing

Pump Test ID: 996713515
Pump Set At:
Static Level: 33.00
Final Level After Pumping: 35.00
Recommended Pump Depth:
Pumping Rate: 30.00
Flowing Rate:
Recommended Pump Rate:
Levels UOM: ft
Rate UOM: GPM
Water State After Test Code: 1
Water State After Test: CLEAR
Pumping Test Method: 1
Pumping Duration HR: 1
Pumping Duration MIN:
Flowing: N

Draw Down & Recovery

Pump Test Detail ID: 934355635
Test Type: Draw Down
Test Duration: 15
Test Level: 35.00
Test Level UOM: ft

Pump Test Detail ID: 934620200
Test Type: Draw Down
Test Duration: 30
Test Level: 35.00
Test Level UOM: ft

Pump Test Detail ID: 934872464
Test Type: Draw Down
Test Duration: 45
Test Level: 35.00

Test Level UOM:	ft
Pump Test Detail ID:	935133519
Test Type:	Draw Down
Test Duration:	60
Test Level:	35.00
Test Level UOM:	ft
Pump Test Detail ID:	934355635
Test Type:	Draw Down
Test Duration:	15
Test Level:	35.00
Test Level UOM:	ft
Pump Test Detail ID:	934620200
Test Type:	Draw Down
Test Duration:	30
Test Level:	35.00
Test Level UOM:	ft
Pump Test Detail ID:	934872464
Test Type:	Draw Down
Test Duration:	45
Test Level:	35.00
Test Level UOM:	ft
Pump Test Detail ID:	935133519
Test Type:	Draw Down
Test Duration:	60
Test Level:	35.00
Test Level UOM:	ft
Pump Test Detail ID:	934355635
Test Type:	Draw Down
Test Duration:	15
Test Level:	35.00
Test Level UOM:	ft
Pump Test Detail ID:	934620200
Test Type:	Draw Down
Test Duration:	30
Test Level:	35.00
Test Level UOM:	ft
Pump Test Detail ID:	934872464
Test Type:	Draw Down
Test Duration:	45
Test Level:	35.00
Test Level UOM:	ft
Pump Test Detail ID:	935133519
Test Type:	Draw Down
Test Duration:	60
Test Level:	35.00
Test Level UOM:	ft
Pump Test Detail ID:	934355635
Test Type:	Draw Down
Test Duration:	15
Test Level:	35.00
Test Level UOM:	ft
Pump Test Detail ID:	934620200
Test Type:	Draw Down
Test Duration:	30
Test Level:	35.00
Test Level UOM:	ft
Pump Test Detail ID:	934872464

Test Type: Draw Down
Test Duration: 45
Test Level: 35.00
Test Level UOM: ft

Pump Test Detail ID: 935133519
Test Type: Draw Down
Test Duration: 60
Test Level: 35.00
Test Level UOM: ft

Water Details

Water ID: 933968308
Layer: 1
Kind Code: 1
Kind: FRESH
Water Found Depth: 213.00
Water Found Depth UOM: ft

Construction Record - Casing

Casing ID: 930777780
Layer: 1
Material: 1
Open Hole or Material: STEEL
Depth From:
Depth To:
Casing Diameter: 6.00
Casing Diameter UOM: inch
Casing Depth UOM: ft

Casing ID: 930777781
Layer: 2
Material:
Open Hole or Material:
Depth From:
Depth To:
Casing Diameter:
Casing Diameter UOM: inch
Casing Depth UOM: ft

Draw Down & Recovery

Pump Test Detail ID: 934355635
Test Type: Draw Down
Test Duration: 15
Test Level: 35.00
Test Level UOM: ft

Pump Test Detail ID: 934620200
Test Type: Draw Down
Test Duration: 30
Test Level: 35.00
Test Level UOM: ft

Pump Test Detail ID: 934872464
Test Type: Draw Down
Test Duration: 45
Test Level: 35.00
Test Level UOM: ft

Pump Test Detail ID: 935133519
Test Type: Draw Down
Test Duration: 60
Test Level: 35.00

Test Level UOM: ft
Pump Test Detail ID: 934355635
Test Type: Draw Down
Test Duration: 15
Test Level: 35.00
Test Level UOM: ft

Pump Test Detail ID: 934620200
Test Type: Draw Down
Test Duration: 30
Test Level: 35.00
Test Level UOM: ft

Pump Test Detail ID: 934872464
Test Type: Draw Down
Test Duration: 45
Test Level: 35.00
Test Level UOM: ft

Pump Test Detail ID: 935133519
Test Type: Draw Down
Test Duration: 60
Test Level: 35.00
Test Level UOM: ft

Results of Well Yield Testing

Pump Test ID: 996713515
Pump Set At:
Static Level: 33.00
Final Level After Pumping: 35.00
Recommended Pump Depth:
Pumping Rate: 30.00
Flowing Rate:
Recommended Pump Rate:
Levels UOM: ft
Rate UOM: GPM
Water State After Test Code: 1
Water State After Test: CLEAR
Pumping Test Method: 1
Pumping Duration HR: 1
Pumping Duration MIN:
Flowing: N

Draw Down & Recovery

Pump Test Detail ID: 934355635
Test Type: Draw Down
Test Duration: 15
Test Level: 35.00
Test Level UOM: ft

Pump Test Detail ID: 934620200
Test Type: Draw Down
Test Duration: 30
Test Level: 35.00
Test Level UOM: ft

Pump Test Detail ID: 934872464
Test Type: Draw Down
Test Duration: 45
Test Level: 35.00
Test Level UOM: ft

Pump Test Detail ID: 935133519
Test Type: Draw Down

Test Duration: 60
Test Level: 35.00
Test Level UOM: ft

Pump Test Detail ID: 934355635
Test Type: Draw Down
Test Duration: 15
Test Level: 35.00
Test Level UOM: ft

Pump Test Detail ID: 934620200
Test Type: Draw Down
Test Duration: 30
Test Level: 35.00
Test Level UOM: ft

Pump Test Detail ID: 934872464
Test Type: Draw Down
Test Duration: 45
Test Level: 35.00
Test Level UOM: ft

Pump Test Detail ID: 935133519
Test Type: Draw Down
Test Duration: 60
Test Level: 35.00
Test Level UOM: ft

Pump Test Detail ID: 934355635
Test Type: Draw Down
Test Duration: 15
Test Level: 35.00
Test Level UOM: ft

Pump Test Detail ID: 934620200
Test Type: Draw Down
Test Duration: 30
Test Level: 35.00
Test Level UOM: ft

Pump Test Detail ID: 934872464
Test Type: Draw Down
Test Duration: 45
Test Level: 35.00
Test Level UOM: ft

Pump Test Detail ID: 935133519
Test Type: Draw Down
Test Duration: 60
Test Level: 35.00
Test Level UOM: ft

Pump Test Detail ID: 934355635
Test Type: Draw Down
Test Duration: 15
Test Level: 35.00
Test Level UOM: ft

Pump Test Detail ID: 934620200
Test Type: Draw Down
Test Duration: 30
Test Level: 35.00
Test Level UOM: ft

Pump Test Detail ID: 934872464
Test Type: Draw Down
Test Duration: 45
Test Level: 35.00
Test Level UOM: ft

Pump Test Detail ID: 935133519
Test Type: Draw Down
Test Duration: 60
Test Level: 35.00
Test Level UOM: ft

Water Details

Water ID: 933968308
Layer: 1
Kind Code: 1
Kind: FRESH
Water Found Depth: 213.00
Water Found Depth UOM: ft

Construction Record - Casing

Casing ID: 930777780
Layer: 1
Material: 1
Open Hole or Material: STEEL
Depth From:
Depth To:
Casing Diameter: 6.00
Casing Diameter UOM: inch
Casing Depth UOM: ft

Casing ID: 930777781
Layer: 2
Material:
Open Hole or Material:
Depth From:
Depth To:
Casing Diameter:
Casing Diameter UOM: inch
Casing Depth UOM: ft

Draw Down & Recovery

Pump Test Detail ID: 934355635
Test Type: Draw Down
Test Duration: 15
Test Level: 35.00
Test Level UOM: ft

Pump Test Detail ID: 934620200
Test Type: Draw Down
Test Duration: 30
Test Level: 35.00
Test Level UOM: ft

Pump Test Detail ID: 934872464
Test Type: Draw Down
Test Duration: 45
Test Level: 35.00
Test Level UOM: ft

Pump Test Detail ID: 935133519
Test Type: Draw Down
Test Duration: 60
Test Level: 35.00
Test Level UOM: ft

Pump Test Detail ID: 934355635
Test Type: Draw Down

Test Duration: 15
Test Level: 35.00
Test Level UOM: ft

Pump Test Detail ID: 934620200
Test Type: Draw Down
Test Duration: 30
Test Level: 35.00
Test Level UOM: ft

Pump Test Detail ID: 934872464
Test Type: Draw Down
Test Duration: 45
Test Level: 35.00
Test Level UOM: ft

Pump Test Detail ID: 935133519
Test Type: Draw Down
Test Duration: 60
Test Level: 35.00
Test Level UOM: ft

Results of Well Yield Testing

Pump Test ID: 996713515
Pump Set At:
Static Level: 33.00
Final Level After Pumping: 35.00
Recommended Pump Depth:
Pumping Rate: 30.00
Flowing Rate:
Recommended Pump Rate:
Levels UOM: ft
Rate UOM: GPM
Water State After Test Code: 1
Water State After Test: CLEAR
Pumping Test Method: 1
Pumping Duration HR: 1
Pumping Duration MIN:
Flowing: N

Draw Down & Recovery

Pump Test Detail ID: 934355635
Test Type: Draw Down
Test Duration: 15
Test Level: 35.00
Test Level UOM: ft

Pump Test Detail ID: 934620200
Test Type: Draw Down
Test Duration: 30
Test Level: 35.00
Test Level UOM: ft

Pump Test Detail ID: 934872464
Test Type: Draw Down
Test Duration: 45
Test Level: 35.00
Test Level UOM: ft

Pump Test Detail ID: 935133519
Test Type: Draw Down
Test Duration: 60
Test Level: 35.00
Test Level UOM: ft

Pump Test Detail ID: 934355635
Test Type: Draw Down
Test Duration: 15
Test Level: 35.00
Test Level UOM: ft

Pump Test Detail ID: 934620200
Test Type: Draw Down
Test Duration: 30
Test Level: 35.00
Test Level UOM: ft

Pump Test Detail ID: 934872464
Test Type: Draw Down
Test Duration: 45
Test Level: 35.00
Test Level UOM: ft

Pump Test Detail ID: 935133519
Test Type: Draw Down
Test Duration: 60
Test Level: 35.00
Test Level UOM: ft

Pump Test Detail ID: 934355635
Test Type: Draw Down
Test Duration: 15
Test Level: 35.00
Test Level UOM: ft

Pump Test Detail ID: 934620200
Test Type: Draw Down
Test Duration: 30
Test Level: 35.00
Test Level UOM: ft

Pump Test Detail ID: 934872464
Test Type: Draw Down
Test Duration: 45
Test Level: 35.00
Test Level UOM: ft

Pump Test Detail ID: 935133519
Test Type: Draw Down
Test Duration: 60
Test Level: 35.00
Test Level UOM: ft

Pump Test Detail ID: 934355635
Test Type: Draw Down
Test Duration: 15
Test Level: 35.00
Test Level UOM: ft

Pump Test Detail ID: 934620200
Test Type: Draw Down
Test Duration: 30
Test Level: 35.00
Test Level UOM: ft

Pump Test Detail ID: 934872464
Test Type: Draw Down
Test Duration: 45
Test Level: 35.00
Test Level UOM: ft

Pump Test Detail ID: 935133519
Test Type: Draw Down
Test Duration: 60

Test Level: 35.00
Test Level UOM: ft

Water Details

Water ID: 933968308
Layer: 1
Kind Code: 1
Kind: FRESH
Water Found Depth: 213.00
Water Found Depth UOM: ft

Construction Record - Casing

Casing ID: 930777780
Layer: 1
Material: 1
Open Hole or Material: STEEL
Depth From:
Depth To:
Casing Diameter: 6.00
Casing Diameter UOM: inch
Casing Depth UOM: ft

Casing ID: 930777781
Layer: 2
Material:
Open Hole or Material:
Depth From:
Depth To:
Casing Diameter:
Casing Diameter UOM: inch
Casing Depth UOM: ft

Draw Down & Recovery

Pump Test Detail ID: 934355635
Test Type: Draw Down
Test Duration: 15
Test Level: 35.00
Test Level UOM: ft

Pump Test Detail ID: 934620200
Test Type: Draw Down
Test Duration: 30
Test Level: 35.00
Test Level UOM: ft

Pump Test Detail ID: 934872464
Test Type: Draw Down
Test Duration: 45
Test Level: 35.00
Test Level UOM: ft

Pump Test Detail ID: 935133519
Test Type: Draw Down
Test Duration: 60
Test Level: 35.00
Test Level UOM: ft

Pump Test Detail ID: 934355635
Test Type: Draw Down
Test Duration: 15
Test Level: 35.00
Test Level UOM: ft

Pump Test Detail ID: 934620200
Test Type: Draw Down
Test Duration: 30
Test Level: 35.00
Test Level UOM: ft

Pump Test Detail ID: 934872464
Test Type: Draw Down
Test Duration: 45
Test Level: 35.00
Test Level UOM: ft

Pump Test Detail ID: 935133519
Test Type: Draw Down
Test Duration: 60
Test Level: 35.00
Test Level UOM: ft

Results of Well Yield Testing

Pump Test ID: 996713515
Pump Set At:
Static Level: 33.00
Final Level After Pumping: 35.00
Recommended Pump Depth:
Pumping Rate: 30.00
Flowing Rate:
Recommended Pump Rate:
Levels UOM: ft
Rate UOM: GPM
Water State After Test Code: 1
Water State After Test: CLEAR
Pumping Test Method: 1
Pumping Duration HR: 1
Pumping Duration MIN:
Flowing: N

Draw Down & Recovery

Pump Test Detail ID: 934355635
Test Type: Draw Down
Test Duration: 15
Test Level: 35.00
Test Level UOM: ft

Pump Test Detail ID: 934620200
Test Type: Draw Down
Test Duration: 30
Test Level: 35.00
Test Level UOM: ft

Pump Test Detail ID: 934872464
Test Type: Draw Down
Test Duration: 45
Test Level: 35.00
Test Level UOM: ft

Pump Test Detail ID: 935133519
Test Type: Draw Down
Test Duration: 60
Test Level: 35.00
Test Level UOM: ft

Pump Test Detail ID: 934355635
Test Type: Draw Down
Test Duration: 15
Test Level: 35.00

Test Level UOM: ft

Pump Test Detail ID: 934620200
Test Type: Draw Down
Test Duration: 30
Test Level: 35.00
Test Level UOM: ft

Pump Test Detail ID: 934872464
Test Type: Draw Down
Test Duration: 45
Test Level: 35.00
Test Level UOM: ft

Pump Test Detail ID: 935133519
Test Type: Draw Down
Test Duration: 60
Test Level: 35.00
Test Level UOM: ft

Pump Test Detail ID: 934355635
Test Type: Draw Down
Test Duration: 15
Test Level: 35.00
Test Level UOM: ft

Pump Test Detail ID: 934620200
Test Type: Draw Down
Test Duration: 30
Test Level: 35.00
Test Level UOM: ft

Pump Test Detail ID: 934872464
Test Type: Draw Down
Test Duration: 45
Test Level: 35.00
Test Level UOM: ft

Pump Test Detail ID: 935133519
Test Type: Draw Down
Test Duration: 60
Test Level: 35.00
Test Level UOM: ft

Pump Test Detail ID: 934355635
Test Type: Draw Down
Test Duration: 15
Test Level: 35.00
Test Level UOM: ft

Pump Test Detail ID: 934620200
Test Type: Draw Down
Test Duration: 30
Test Level: 35.00
Test Level UOM: ft

Pump Test Detail ID: 934872464
Test Type: Draw Down
Test Duration: 45
Test Level: 35.00
Test Level UOM: ft

Pump Test Detail ID: 935133519
Test Type: Draw Down
Test Duration: 60
Test Level: 35.00
Test Level UOM: ft

Water Details

Water ID: 933968308
Layer: 1
Kind Code: 1
Kind: FRESH
Water Found Depth: 213.00
Water Found Depth UOM: ft

Pipe Information

Pipe ID: 11025918
Casing No: 1
Comment:
Alt Name:

Construction Record - Casing

Casing ID: 930777780
Layer: 1
Material: 1
Open Hole or Material: STEEL
Depth From:
Depth To:
Casing Diameter: 6.00
Casing Diameter UOM: inch
Casing Depth UOM: ft

Casing ID: 930777781
Layer: 2
Material:
Open Hole or Material:
Depth From:
Depth To:
Casing Diameter:
Casing Diameter UOM: inch
Casing Depth UOM: ft

Draw Down & Recovery

Pump Test Detail ID: 934355635
Test Type: Draw Down
Test Duration: 15
Test Level: 35.00
Test Level UOM: ft

Pump Test Detail ID: 934620200
Test Type: Draw Down
Test Duration: 30
Test Level: 35.00
Test Level UOM: ft

Pump Test Detail ID: 934872464
Test Type: Draw Down
Test Duration: 45
Test Level: 35.00
Test Level UOM: ft

Pump Test Detail ID: 935133519
Test Type: Draw Down
Test Duration: 60
Test Level: 35.00
Test Level UOM: ft

Pump Test Detail ID: 934355635
Test Type: Draw Down

Test Duration: 15
Test Level: 35.00
Test Level UOM: ft

Pump Test Detail ID: 934620200
Test Type: Draw Down
Test Duration: 30
Test Level: 35.00
Test Level UOM: ft

Pump Test Detail ID: 934872464
Test Type: Draw Down
Test Duration: 45
Test Level: 35.00
Test Level UOM: ft

Pump Test Detail ID: 935133519
Test Type: Draw Down
Test Duration: 60
Test Level: 35.00
Test Level UOM: ft

Results of Well Yield Testing

Pump Test ID: 996713515
Pump Set At:
Static Level: 33.00
Final Level After Pumping: 35.00
Recommended Pump Depth:
Pumping Rate: 30.00
Flowing Rate:
Recommended Pump Rate:
Levels UOM: ft
Rate UOM: GPM
Water State After Test Code: 1
Water State After Test: CLEAR
Pumping Test Method: 1
Pumping Duration HR: 1
Pumping Duration MIN:
Flowing: N

Draw Down & Recovery

Pump Test Detail ID: 934355635
Test Type: Draw Down
Test Duration: 15
Test Level: 35.00
Test Level UOM: ft

Pump Test Detail ID: 934620200
Test Type: Draw Down
Test Duration: 30
Test Level: 35.00
Test Level UOM: ft

Pump Test Detail ID: 934872464
Test Type: Draw Down
Test Duration: 45
Test Level: 35.00
Test Level UOM: ft

Pump Test Detail ID: 935133519
Test Type: Draw Down
Test Duration: 60
Test Level: 35.00
Test Level UOM: ft

Pump Test Detail ID: 934355635
Test Type: Draw Down
Test Duration: 15
Test Level: 35.00
Test Level UOM: ft

Pump Test Detail ID: 934620200
Test Type: Draw Down
Test Duration: 30
Test Level: 35.00
Test Level UOM: ft

Pump Test Detail ID: 934872464
Test Type: Draw Down
Test Duration: 45
Test Level: 35.00
Test Level UOM: ft

Pump Test Detail ID: 935133519
Test Type: Draw Down
Test Duration: 60
Test Level: 35.00
Test Level UOM: ft

Pump Test Detail ID: 934355635
Test Type: Draw Down
Test Duration: 15
Test Level: 35.00
Test Level UOM: ft

Pump Test Detail ID: 934620200
Test Type: Draw Down
Test Duration: 30
Test Level: 35.00
Test Level UOM: ft

Pump Test Detail ID: 934872464
Test Type: Draw Down
Test Duration: 45
Test Level: 35.00
Test Level UOM: ft

Pump Test Detail ID: 935133519
Test Type: Draw Down
Test Duration: 60
Test Level: 35.00
Test Level UOM: ft

Pump Test Detail ID: 934355635
Test Type: Draw Down
Test Duration: 15
Test Level: 35.00
Test Level UOM: ft

Pump Test Detail ID: 934620200
Test Type: Draw Down
Test Duration: 30
Test Level: 35.00
Test Level UOM: ft

Pump Test Detail ID: 934872464
Test Type: Draw Down
Test Duration: 45
Test Level: 35.00
Test Level UOM: ft

Pump Test Detail ID: 935133519
Test Type: Draw Down
Test Duration: 60

Test Level: 35.00
Test Level UOM: ft

Water Details

Water ID: 933968308
Layer: 1
Kind Code: 1
Kind: FRESH
Water Found Depth: 213.00
Water Found Depth UOM: ft

Construction Record - Casing

Casing ID: 930777780
Layer: 1
Material: 1
Open Hole or Material: STEEL
Depth From:
Depth To:
Casing Diameter: 6.00
Casing Diameter UOM: inch
Casing Depth UOM: ft

Casing ID: 930777781
Layer: 2
Material:
Open Hole or Material:
Depth From:
Depth To:
Casing Diameter:
Casing Diameter UOM: inch
Casing Depth UOM: ft

Draw Down & Recovery

Pump Test Detail ID: 934355635
Test Type: Draw Down
Test Duration: 15
Test Level: 35.00
Test Level UOM: ft

Pump Test Detail ID: 934620200
Test Type: Draw Down
Test Duration: 30
Test Level: 35.00
Test Level UOM: ft

Pump Test Detail ID: 934872464
Test Type: Draw Down
Test Duration: 45
Test Level: 35.00
Test Level UOM: ft

Pump Test Detail ID: 935133519
Test Type: Draw Down
Test Duration: 60
Test Level: 35.00
Test Level UOM: ft

Pump Test Detail ID: 934355635
Test Type: Draw Down
Test Duration: 15
Test Level: 35.00
Test Level UOM: ft

Pump Test Detail ID: 934620200
Test Type: Draw Down
Test Duration: 30
Test Level: 35.00
Test Level UOM: ft

Pump Test Detail ID: 934872464
Test Type: Draw Down
Test Duration: 45
Test Level: 35.00
Test Level UOM: ft

Pump Test Detail ID: 935133519
Test Type: Draw Down
Test Duration: 60
Test Level: 35.00
Test Level UOM: ft

Results of Well Yield Testing

Pump Test ID: 996713515
Pump Set At:
Static Level: 33.00
Final Level After Pumping: 35.00
Recommended Pump Depth:
Pumping Rate: 30.00
Flowing Rate:
Recommended Pump Rate:
Levels UOM: ft
Rate UOM: GPM
Water State After Test Code: 1
Water State After Test: CLEAR
Pumping Test Method: 1
Pumping Duration HR: 1
Pumping Duration MIN:
Flowing: N

Draw Down & Recovery

Pump Test Detail ID: 934355635
Test Type: Draw Down
Test Duration: 15
Test Level: 35.00
Test Level UOM: ft

Pump Test Detail ID: 934620200
Test Type: Draw Down
Test Duration: 30
Test Level: 35.00
Test Level UOM: ft

Pump Test Detail ID: 934872464
Test Type: Draw Down
Test Duration: 45
Test Level: 35.00
Test Level UOM: ft

Pump Test Detail ID: 935133519
Test Type: Draw Down
Test Duration: 60
Test Level: 35.00
Test Level UOM: ft

Pump Test Detail ID: 934355635
Test Type: Draw Down
Test Duration: 15
Test Level: 35.00

Test Level UOM:	ft
Pump Test Detail ID:	934620200
Test Type:	Draw Down
Test Duration:	30
Test Level:	35.00
Test Level UOM:	ft
Pump Test Detail ID:	934872464
Test Type:	Draw Down
Test Duration:	45
Test Level:	35.00
Test Level UOM:	ft
Pump Test Detail ID:	935133519
Test Type:	Draw Down
Test Duration:	60
Test Level:	35.00
Test Level UOM:	ft
Pump Test Detail ID:	934355635
Test Type:	Draw Down
Test Duration:	15
Test Level:	35.00
Test Level UOM:	ft
Pump Test Detail ID:	934620200
Test Type:	Draw Down
Test Duration:	30
Test Level:	35.00
Test Level UOM:	ft
Pump Test Detail ID:	934872464
Test Type:	Draw Down
Test Duration:	45
Test Level:	35.00
Test Level UOM:	ft
Pump Test Detail ID:	935133519
Test Type:	Draw Down
Test Duration:	60
Test Level:	35.00
Test Level UOM:	ft
Pump Test Detail ID:	934355635
Test Type:	Draw Down
Test Duration:	15
Test Level:	35.00
Test Level UOM:	ft
Pump Test Detail ID:	934620200
Test Type:	Draw Down
Test Duration:	30
Test Level:	35.00
Test Level UOM:	ft
Pump Test Detail ID:	934872464
Test Type:	Draw Down
Test Duration:	45
Test Level:	35.00
Test Level UOM:	ft
Pump Test Detail ID:	935133519
Test Type:	Draw Down
Test Duration:	60
Test Level:	35.00
Test Level UOM:	ft

Water Details

Water ID: 933968308
Layer: 1
Kind Code: 1
Kind: FRESH
Water Found Depth: 213.00
Water Found Depth UOM: ft

Overburden and Bedrock

Materials Interval

Formation ID: 932662556
Layer: 1
Color:
General Color:
Mat1: 02
Most Common Material: TOPSOIL
Mat2:
Other Materials:
Mat3:
Other Materials:
Formation Top Depth: 0.00
Formation End Depth: 8.00
Formation End Depth UOM: ft

Formation ID: 932662557
Layer: 2
Color: 2
General Color: GREY
Mat1: 05
Most Common Material: CLAY
Mat2:
Other Materials:
Mat3:
Other Materials:
Formation Top Depth: 8.00
Formation End Depth: 211.00
Formation End Depth UOM: ft

Formation ID: 932662558
Layer: 3
Color:
General Color:
Mat1: 11
Most Common Material: GRAVEL
Mat2:
Other Materials:
Mat3:
Other Materials:
Formation Top Depth: 211.00
Formation End Depth: 213.00
Formation End Depth UOM: ft

Annular Space/Abandonment

Sealing Record

Plug ID: 933211459
Layer: 1
Plug From: 0.00
Plug To: 20.00
Plug Depth UOM: ft

Method of Construction & Well

Use

Method Construction ID: 966713515
Method Construction Code: 4
Method Construction: Rotary (Air)
Other Method Construction:

Construction Record - Casing

Casing ID: 930777780
Layer: 1
Material: 1
Open Hole or Material: STEEL
Depth From:
Depth To:
Casing Diameter: 6.00
Casing Diameter UOM: inch
Casing Depth UOM: ft

Casing ID: 930777781
Layer: 2
Material:
Open Hole or Material:
Depth From:
Depth To:
Casing Diameter:
Casing Diameter UOM: inch
Casing Depth UOM: ft

Draw Down & Recovery

Pump Test Detail ID: 934355635
Test Type: Draw Down
Test Duration: 15
Test Level: 35.00
Test Level UOM: ft

Pump Test Detail ID: 934620200
Test Type: Draw Down
Test Duration: 30
Test Level: 35.00
Test Level UOM: ft

Pump Test Detail ID: 934872464
Test Type: Draw Down
Test Duration: 45
Test Level: 35.00
Test Level UOM: ft

Pump Test Detail ID: 935133519
Test Type: Draw Down
Test Duration: 60
Test Level: 35.00
Test Level UOM: ft

Pump Test Detail ID: 934355635
Test Type: Draw Down
Test Duration: 15
Test Level: 35.00
Test Level UOM: ft

Pump Test Detail ID: 934620200
Test Type: Draw Down
Test Duration: 30
Test Level: 35.00
Test Level UOM: ft

Pump Test Detail ID: 934872464
Test Type: Draw Down

Test Duration: 45
Test Level: 35.00
Test Level UOM: ft

Pump Test Detail ID: 935133519
Test Type: Draw Down
Test Duration: 60
Test Level: 35.00
Test Level UOM: ft

Results of Well Yield Testing

Pump Test ID: 996713515
Pump Set At:
Static Level: 33.00
Final Level After Pumping: 35.00
Recommended Pump Depth:
Pumping Rate: 30.00
Flowing Rate:
Recommended Pump Rate:
Levels UOM: ft
Rate UOM: GPM
Water State After Test Code: 1
Water State After Test: CLEAR
Pumping Test Method: 1
Pumping Duration HR: 1
Pumping Duration MIN:
Flowing: N

Draw Down & Recovery

Pump Test Detail ID: 934355635
Test Type: Draw Down
Test Duration: 15
Test Level: 35.00
Test Level UOM: ft

Pump Test Detail ID: 934620200
Test Type: Draw Down
Test Duration: 30
Test Level: 35.00
Test Level UOM: ft

Pump Test Detail ID: 934872464
Test Type: Draw Down
Test Duration: 45
Test Level: 35.00
Test Level UOM: ft

Pump Test Detail ID: 935133519
Test Type: Draw Down
Test Duration: 60
Test Level: 35.00
Test Level UOM: ft

Pump Test Detail ID: 934355635
Test Type: Draw Down
Test Duration: 15
Test Level: 35.00
Test Level UOM: ft

Pump Test Detail ID: 934620200
Test Type: Draw Down
Test Duration: 30
Test Level: 35.00
Test Level UOM: ft

Pump Test Detail ID: 934872464
Test Type: Draw Down
Test Duration: 45
Test Level: 35.00
Test Level UOM: ft

Pump Test Detail ID: 935133519
Test Type: Draw Down
Test Duration: 60
Test Level: 35.00
Test Level UOM: ft

Pump Test Detail ID: 934355635
Test Type: Draw Down
Test Duration: 15
Test Level: 35.00
Test Level UOM: ft

Pump Test Detail ID: 934620200
Test Type: Draw Down
Test Duration: 30
Test Level: 35.00
Test Level UOM: ft

Pump Test Detail ID: 934872464
Test Type: Draw Down
Test Duration: 45
Test Level: 35.00
Test Level UOM: ft

Pump Test Detail ID: 935133519
Test Type: Draw Down
Test Duration: 60
Test Level: 35.00
Test Level UOM: ft

Pump Test Detail ID: 934355635
Test Type: Draw Down
Test Duration: 15
Test Level: 35.00
Test Level UOM: ft

Pump Test Detail ID: 934620200
Test Type: Draw Down
Test Duration: 30
Test Level: 35.00
Test Level UOM: ft

Pump Test Detail ID: 934872464
Test Type: Draw Down
Test Duration: 45
Test Level: 35.00
Test Level UOM: ft

Pump Test Detail ID: 935133519
Test Type: Draw Down
Test Duration: 60
Test Level: 35.00
Test Level UOM: ft

Water Details

Water ID: 933968308
Layer: 1
Kind Code: 1
Kind: FRESH
Water Found Depth: 213.00
Water Found Depth UOM: ft

Construction Record - Casing

Casing ID: 930777780
Layer: 1
Material: 1
Open Hole or Material: STEEL
Depth From:
Depth To:
Casing Diameter: 6.00
Casing Diameter UOM: inch
Casing Depth UOM: ft

Casing ID: 930777781
Layer: 2
Material:
Open Hole or Material:
Depth From:
Depth To:
Casing Diameter:
Casing Diameter UOM: inch
Casing Depth UOM: ft

Draw Down & Recovery

Pump Test Detail ID: 934355635
Test Type: Draw Down
Test Duration: 15
Test Level: 35.00
Test Level UOM: ft

Pump Test Detail ID: 934620200
Test Type: Draw Down
Test Duration: 30
Test Level: 35.00
Test Level UOM: ft

Pump Test Detail ID: 934872464
Test Type: Draw Down
Test Duration: 45
Test Level: 35.00
Test Level UOM: ft

Pump Test Detail ID: 935133519
Test Type: Draw Down
Test Duration: 60
Test Level: 35.00
Test Level UOM: ft

Pump Test Detail ID: 934355635
Test Type: Draw Down
Test Duration: 15
Test Level: 35.00
Test Level UOM: ft

Pump Test Detail ID: 934620200
Test Type: Draw Down
Test Duration: 30
Test Level: 35.00
Test Level UOM: ft

Pump Test Detail ID: 934872464
Test Type: Draw Down
Test Duration: 45
Test Level: 35.00
Test Level UOM: ft

Pump Test Detail ID: 935133519
Test Type: Draw Down
Test Duration: 60
Test Level: 35.00
Test Level UOM: ft

Results of Well Yield Testing

Pump Test ID: 996713515
Pump Set At:
Static Level: 33.00
Final Level After Pumping: 35.00
Recommended Pump Depth:
Pumping Rate: 30.00
Flowing Rate:
Recommended Pump Rate:
Levels UOM: ft
Rate UOM: GPM
Water State After Test Code: 1
Water State After Test: CLEAR
Pumping Test Method: 1
Pumping Duration HR: 1
Pumping Duration MIN:
Flowing: N

Draw Down & Recovery

Pump Test Detail ID: 934355635
Test Type: Draw Down
Test Duration: 15
Test Level: 35.00
Test Level UOM: ft

Pump Test Detail ID: 934620200
Test Type: Draw Down
Test Duration: 30
Test Level: 35.00
Test Level UOM: ft

Pump Test Detail ID: 934872464
Test Type: Draw Down
Test Duration: 45
Test Level: 35.00
Test Level UOM: ft

Pump Test Detail ID: 935133519
Test Type: Draw Down
Test Duration: 60
Test Level: 35.00
Test Level UOM: ft

Pump Test Detail ID: 934355635
Test Type: Draw Down
Test Duration: 15
Test Level: 35.00
Test Level UOM: ft

Pump Test Detail ID: 934620200
Test Type: Draw Down
Test Duration: 30
Test Level: 35.00
Test Level UOM: ft

Pump Test Detail ID: 934872464
Test Type: Draw Down
Test Duration: 45
Test Level: 35.00

Test Level UOM: ft
Pump Test Detail ID: 935133519
Test Type: Draw Down
Test Duration: 60
Test Level: 35.00
Test Level UOM: ft

Pump Test Detail ID: 934355635
Test Type: Draw Down
Test Duration: 15
Test Level: 35.00
Test Level UOM: ft

Pump Test Detail ID: 934620200
Test Type: Draw Down
Test Duration: 30
Test Level: 35.00
Test Level UOM: ft

Pump Test Detail ID: 934872464
Test Type: Draw Down
Test Duration: 45
Test Level: 35.00
Test Level UOM: ft

Pump Test Detail ID: 935133519
Test Type: Draw Down
Test Duration: 60
Test Level: 35.00
Test Level UOM: ft

Pump Test Detail ID: 934355635
Test Type: Draw Down
Test Duration: 15
Test Level: 35.00
Test Level UOM: ft

Pump Test Detail ID: 934620200
Test Type: Draw Down
Test Duration: 30
Test Level: 35.00
Test Level UOM: ft

Pump Test Detail ID: 934872464
Test Type: Draw Down
Test Duration: 45
Test Level: 35.00
Test Level UOM: ft

Pump Test Detail ID: 935133519
Test Type: Draw Down
Test Duration: 60
Test Level: 35.00
Test Level UOM: ft

Water Details

Water ID: 933968308
Layer: 1
Kind Code: 1
Kind: FRESH
Water Found Depth: 213.00
Water Found Depth UOM: ft

Construction Record - Casing

Casing ID: 930777780
Layer: 1
Material: 1
Open Hole or Material: STEEL
Depth From:
Depth To:
Casing Diameter: 6.00
Casing Diameter UOM: inch
Casing Depth UOM: ft

Casing ID: 930777781
Layer: 2
Material:
Open Hole or Material:
Depth From:
Depth To:
Casing Diameter:
Casing Diameter UOM: inch
Casing Depth UOM: ft

Draw Down & Recovery

Pump Test Detail ID: 934355635
Test Type: Draw Down
Test Duration: 15
Test Level: 35.00
Test Level UOM: ft

Pump Test Detail ID: 934620200
Test Type: Draw Down
Test Duration: 30
Test Level: 35.00
Test Level UOM: ft

Pump Test Detail ID: 934872464
Test Type: Draw Down
Test Duration: 45
Test Level: 35.00
Test Level UOM: ft

Pump Test Detail ID: 935133519
Test Type: Draw Down
Test Duration: 60
Test Level: 35.00
Test Level UOM: ft

Pump Test Detail ID: 934355635
Test Type: Draw Down
Test Duration: 15
Test Level: 35.00
Test Level UOM: ft

Pump Test Detail ID: 934620200
Test Type: Draw Down
Test Duration: 30
Test Level: 35.00
Test Level UOM: ft

Pump Test Detail ID: 934872464
Test Type: Draw Down
Test Duration: 45
Test Level: 35.00
Test Level UOM: ft

Pump Test Detail ID: 935133519
Test Type: Draw Down
Test Duration: 60
Test Level: 35.00

Test Level UOM: ft

Results of Well Yield Testing

Pump Test ID: 996713515
Pump Set At:
Static Level: 33.00
Final Level After Pumping: 35.00
Recommended Pump Depth:
Pumping Rate: 30.00
Flowing Rate:
Recommended Pump Rate:
Levels UOM: ft
Rate UOM: GPM
Water State After Test Code: 1
Water State After Test: CLEAR
Pumping Test Method: 1
Pumping Duration HR: 1
Pumping Duration MIN:
Flowing: N

Draw Down & Recovery

Pump Test Detail ID: 934355635
Test Type: Draw Down
Test Duration: 15
Test Level: 35.00
Test Level UOM: ft

Pump Test Detail ID: 934620200
Test Type: Draw Down
Test Duration: 30
Test Level: 35.00
Test Level UOM: ft

Pump Test Detail ID: 934872464
Test Type: Draw Down
Test Duration: 45
Test Level: 35.00
Test Level UOM: ft

Pump Test Detail ID: 935133519
Test Type: Draw Down
Test Duration: 60
Test Level: 35.00
Test Level UOM: ft

Pump Test Detail ID: 934355635
Test Type: Draw Down
Test Duration: 15
Test Level: 35.00
Test Level UOM: ft

Pump Test Detail ID: 934620200
Test Type: Draw Down
Test Duration: 30
Test Level: 35.00
Test Level UOM: ft

Pump Test Detail ID: 934872464
Test Type: Draw Down
Test Duration: 45
Test Level: 35.00
Test Level UOM: ft

Pump Test Detail ID: 935133519
Test Type: Draw Down

Test Duration: 60
Test Level: 35.00
Test Level UOM: ft

Pump Test Detail ID: 934355635
Test Type: Draw Down
Test Duration: 15
Test Level: 35.00
Test Level UOM: ft

Pump Test Detail ID: 934620200
Test Type: Draw Down
Test Duration: 30
Test Level: 35.00
Test Level UOM: ft

Pump Test Detail ID: 934872464
Test Type: Draw Down
Test Duration: 45
Test Level: 35.00
Test Level UOM: ft

Pump Test Detail ID: 935133519
Test Type: Draw Down
Test Duration: 60
Test Level: 35.00
Test Level UOM: ft

Pump Test Detail ID: 934355635
Test Type: Draw Down
Test Duration: 15
Test Level: 35.00
Test Level UOM: ft

Pump Test Detail ID: 934620200
Test Type: Draw Down
Test Duration: 30
Test Level: 35.00
Test Level UOM: ft

Pump Test Detail ID: 934872464
Test Type: Draw Down
Test Duration: 45
Test Level: 35.00
Test Level UOM: ft

Pump Test Detail ID: 935133519
Test Type: Draw Down
Test Duration: 60
Test Level: 35.00
Test Level UOM: ft

Water Details

Water ID: 933968308
Layer: 1
Kind Code: 1
Kind: FRESH
Water Found Depth: 213.00
Water Found Depth UOM: ft

Construction Record - Casing

Casing ID: 930777780
Layer: 1
Material: 1
Open Hole or Material: STEEL

Depth From:
Depth To:
Casing Diameter: 6.00
Casing Diameter UOM: inch
Casing Depth UOM: ft

Casing ID: 930777781
Layer: 2
Material:
Open Hole or Material:
Depth From:
Depth To:
Casing Diameter:
Casing Diameter UOM: inch
Casing Depth UOM: ft

Draw Down & Recovery

Pump Test Detail ID: 934355635
Test Type: Draw Down
Test Duration: 15
Test Level: 35.00
Test Level UOM: ft

Pump Test Detail ID: 934620200
Test Type: Draw Down
Test Duration: 30
Test Level: 35.00
Test Level UOM: ft

Pump Test Detail ID: 934872464
Test Type: Draw Down
Test Duration: 45
Test Level: 35.00
Test Level UOM: ft

Pump Test Detail ID: 935133519
Test Type: Draw Down
Test Duration: 60
Test Level: 35.00
Test Level UOM: ft

Pump Test Detail ID: 934355635
Test Type: Draw Down
Test Duration: 15
Test Level: 35.00
Test Level UOM: ft

Pump Test Detail ID: 934620200
Test Type: Draw Down
Test Duration: 30
Test Level: 35.00
Test Level UOM: ft

Pump Test Detail ID: 934872464
Test Type: Draw Down
Test Duration: 45
Test Level: 35.00
Test Level UOM: ft

Pump Test Detail ID: 935133519
Test Type: Draw Down
Test Duration: 60
Test Level: 35.00
Test Level UOM: ft

Results of Well Yield Testing

Pump Test ID: 996713515
Pump Set At:
Static Level: 33.00
Final Level After Pumping: 35.00
Recommended Pump Depth:
Pumping Rate: 30.00
Flowing Rate:
Recommended Pump Rate:
Levels UOM: ft
Rate UOM: GPM
Water State After Test Code: 1
Water State After Test: CLEAR
Pumping Test Method: 1
Pumping Duration HR: 1
Pumping Duration MIN:
Flowing: N

Draw Down & Recovery

Pump Test Detail ID: 934355635
Test Type: Draw Down
Test Duration: 15
Test Level: 35.00
Test Level UOM: ft

Pump Test Detail ID: 934620200
Test Type: Draw Down
Test Duration: 30
Test Level: 35.00
Test Level UOM: ft

Pump Test Detail ID: 934872464
Test Type: Draw Down
Test Duration: 45
Test Level: 35.00
Test Level UOM: ft

Pump Test Detail ID: 935133519
Test Type: Draw Down
Test Duration: 60
Test Level: 35.00
Test Level UOM: ft

Pump Test Detail ID: 934355635
Test Type: Draw Down
Test Duration: 15
Test Level: 35.00
Test Level UOM: ft

Pump Test Detail ID: 934620200
Test Type: Draw Down
Test Duration: 30
Test Level: 35.00
Test Level UOM: ft

Pump Test Detail ID: 934872464
Test Type: Draw Down
Test Duration: 45
Test Level: 35.00
Test Level UOM: ft

Pump Test Detail ID: 935133519
Test Type: Draw Down
Test Duration: 60
Test Level: 35.00
Test Level UOM: ft

Pump Test Detail ID: 934355635
Test Type: Draw Down
Test Duration: 15
Test Level: 35.00
Test Level UOM: ft

Pump Test Detail ID: 934620200
Test Type: Draw Down
Test Duration: 30
Test Level: 35.00
Test Level UOM: ft

Pump Test Detail ID: 934872464
Test Type: Draw Down
Test Duration: 45
Test Level: 35.00
Test Level UOM: ft

Pump Test Detail ID: 935133519
Test Type: Draw Down
Test Duration: 60
Test Level: 35.00
Test Level UOM: ft

Pump Test Detail ID: 934355635
Test Type: Draw Down
Test Duration: 15
Test Level: 35.00
Test Level UOM: ft

Pump Test Detail ID: 934620200
Test Type: Draw Down
Test Duration: 30
Test Level: 35.00
Test Level UOM: ft

Pump Test Detail ID: 934872464
Test Type: Draw Down
Test Duration: 45
Test Level: 35.00
Test Level UOM: ft

Pump Test Detail ID: 935133519
Test Type: Draw Down
Test Duration: 60
Test Level: 35.00
Test Level UOM: ft

Water Details

Water ID: 933968308
Layer: 1
Kind Code: 1
Kind: FRESH
Water Found Depth: 213.00
Water Found Depth UOM: ft

Pipe Information

Pipe ID: 11025918
Casing No: 1
Comment:
Alt Name:

Construction Record - Casing

Casing ID: 930777780
Layer: 1
Material: 1
Open Hole or Material: STEEL
Depth From:
Depth To:
Casing Diameter: 6.00
Casing Diameter UOM: inch
Casing Depth UOM: ft

Casing ID: 930777781
Layer: 2
Material:
Open Hole or Material:
Depth From:
Depth To:
Casing Diameter:
Casing Diameter UOM: inch
Casing Depth UOM: ft

Draw Down & Recovery

Pump Test Detail ID: 934355635
Test Type: Draw Down
Test Duration: 15
Test Level: 35.00
Test Level UOM: ft

Pump Test Detail ID: 934620200
Test Type: Draw Down
Test Duration: 30
Test Level: 35.00
Test Level UOM: ft

Pump Test Detail ID: 934872464
Test Type: Draw Down
Test Duration: 45
Test Level: 35.00
Test Level UOM: ft

Pump Test Detail ID: 935133519
Test Type: Draw Down
Test Duration: 60
Test Level: 35.00
Test Level UOM: ft

Pump Test Detail ID: 934355635
Test Type: Draw Down
Test Duration: 15
Test Level: 35.00
Test Level UOM: ft

Pump Test Detail ID: 934620200
Test Type: Draw Down
Test Duration: 30
Test Level: 35.00
Test Level UOM: ft

Pump Test Detail ID: 934872464
Test Type: Draw Down
Test Duration: 45
Test Level: 35.00
Test Level UOM: ft

Pump Test Detail ID: 935133519
Test Type: Draw Down
Test Duration: 60
Test Level: 35.00

Test Level UOM: ft

Results of Well Yield Testing

Pump Test ID: 996713515
Pump Set At:
Static Level: 33.00
Final Level After Pumping: 35.00
Recommended Pump Depth:
Pumping Rate: 30.00
Flowing Rate:
Recommended Pump Rate:
Levels UOM: ft
Rate UOM: GPM
Water State After Test Code: 1
Water State After Test: CLEAR
Pumping Test Method: 1
Pumping Duration HR: 1
Pumping Duration MIN:
Flowing: N

Draw Down & Recovery

Pump Test Detail ID: 934355635
Test Type: Draw Down
Test Duration: 15
Test Level: 35.00
Test Level UOM: ft

Pump Test Detail ID: 934620200
Test Type: Draw Down
Test Duration: 30
Test Level: 35.00
Test Level UOM: ft

Pump Test Detail ID: 934872464
Test Type: Draw Down
Test Duration: 45
Test Level: 35.00
Test Level UOM: ft

Pump Test Detail ID: 935133519
Test Type: Draw Down
Test Duration: 60
Test Level: 35.00
Test Level UOM: ft

Pump Test Detail ID: 934355635
Test Type: Draw Down
Test Duration: 15
Test Level: 35.00
Test Level UOM: ft

Pump Test Detail ID: 934620200
Test Type: Draw Down
Test Duration: 30
Test Level: 35.00
Test Level UOM: ft

Pump Test Detail ID: 934872464
Test Type: Draw Down
Test Duration: 45
Test Level: 35.00
Test Level UOM: ft

Pump Test Detail ID: 935133519
Test Type: Draw Down

Test Duration: 60
Test Level: 35.00
Test Level UOM: ft

Pump Test Detail ID: 934355635
Test Type: Draw Down
Test Duration: 15
Test Level: 35.00
Test Level UOM: ft

Pump Test Detail ID: 934620200
Test Type: Draw Down
Test Duration: 30
Test Level: 35.00
Test Level UOM: ft

Pump Test Detail ID: 934872464
Test Type: Draw Down
Test Duration: 45
Test Level: 35.00
Test Level UOM: ft

Pump Test Detail ID: 935133519
Test Type: Draw Down
Test Duration: 60
Test Level: 35.00
Test Level UOM: ft

Pump Test Detail ID: 934355635
Test Type: Draw Down
Test Duration: 15
Test Level: 35.00
Test Level UOM: ft

Pump Test Detail ID: 934620200
Test Type: Draw Down
Test Duration: 30
Test Level: 35.00
Test Level UOM: ft

Pump Test Detail ID: 934872464
Test Type: Draw Down
Test Duration: 45
Test Level: 35.00
Test Level UOM: ft

Pump Test Detail ID: 935133519
Test Type: Draw Down
Test Duration: 60
Test Level: 35.00
Test Level UOM: ft

Water Details

Water ID: 933968308
Layer: 1
Kind Code: 1
Kind: FRESH
Water Found Depth: 213.00
Water Found Depth UOM: ft

Construction Record - Casing

Casing ID: 930777780
Layer: 1
Material: 1
Open Hole or Material: STEEL

Depth From:
Depth To:
Casing Diameter: 6.00
Casing Diameter UOM: inch
Casing Depth UOM: ft

Casing ID: 930777781
Layer: 2
Material:
Open Hole or Material:
Depth From:
Depth To:
Casing Diameter:
Casing Diameter UOM: inch
Casing Depth UOM: ft

Draw Down & Recovery

Pump Test Detail ID: 934355635
Test Type: Draw Down
Test Duration: 15
Test Level: 35.00
Test Level UOM: ft

Pump Test Detail ID: 934620200
Test Type: Draw Down
Test Duration: 30
Test Level: 35.00
Test Level UOM: ft

Pump Test Detail ID: 934872464
Test Type: Draw Down
Test Duration: 45
Test Level: 35.00
Test Level UOM: ft

Pump Test Detail ID: 935133519
Test Type: Draw Down
Test Duration: 60
Test Level: 35.00
Test Level UOM: ft

Pump Test Detail ID: 934355635
Test Type: Draw Down
Test Duration: 15
Test Level: 35.00
Test Level UOM: ft

Pump Test Detail ID: 934620200
Test Type: Draw Down
Test Duration: 30
Test Level: 35.00
Test Level UOM: ft

Pump Test Detail ID: 934872464
Test Type: Draw Down
Test Duration: 45
Test Level: 35.00
Test Level UOM: ft

Pump Test Detail ID: 935133519
Test Type: Draw Down
Test Duration: 60
Test Level: 35.00
Test Level UOM: ft

Results of Well Yield Testing

Pump Test ID: 996713515
Pump Set At:
Static Level: 33.00
Final Level After Pumping: 35.00
Recommended Pump Depth:
Pumping Rate: 30.00
Flowing Rate:
Recommended Pump Rate:
Levels UOM: ft
Rate UOM: GPM
Water State After Test Code: 1
Water State After Test: CLEAR
Pumping Test Method: 1
Pumping Duration HR: 1
Pumping Duration MIN:
Flowing: N

Draw Down & Recovery

Pump Test Detail ID: 934355635
Test Type: Draw Down
Test Duration: 15
Test Level: 35.00
Test Level UOM: ft

Pump Test Detail ID: 934620200
Test Type: Draw Down
Test Duration: 30
Test Level: 35.00
Test Level UOM: ft

Pump Test Detail ID: 934872464
Test Type: Draw Down
Test Duration: 45
Test Level: 35.00
Test Level UOM: ft

Pump Test Detail ID: 935133519
Test Type: Draw Down
Test Duration: 60
Test Level: 35.00
Test Level UOM: ft

Pump Test Detail ID: 934355635
Test Type: Draw Down
Test Duration: 15
Test Level: 35.00
Test Level UOM: ft

Pump Test Detail ID: 934620200
Test Type: Draw Down
Test Duration: 30
Test Level: 35.00
Test Level UOM: ft

Pump Test Detail ID: 934872464
Test Type: Draw Down
Test Duration: 45
Test Level: 35.00
Test Level UOM: ft

Pump Test Detail ID: 935133519
Test Type: Draw Down
Test Duration: 60
Test Level: 35.00
Test Level UOM: ft

Pump Test Detail ID: 934355635
Test Type: Draw Down
Test Duration: 15
Test Level: 35.00
Test Level UOM: ft

Pump Test Detail ID: 934620200
Test Type: Draw Down
Test Duration: 30
Test Level: 35.00
Test Level UOM: ft

Pump Test Detail ID: 934872464
Test Type: Draw Down
Test Duration: 45
Test Level: 35.00
Test Level UOM: ft

Pump Test Detail ID: 935133519
Test Type: Draw Down
Test Duration: 60
Test Level: 35.00
Test Level UOM: ft

Pump Test Detail ID: 934355635
Test Type: Draw Down
Test Duration: 15
Test Level: 35.00
Test Level UOM: ft

Pump Test Detail ID: 934620200
Test Type: Draw Down
Test Duration: 30
Test Level: 35.00
Test Level UOM: ft

Pump Test Detail ID: 934872464
Test Type: Draw Down
Test Duration: 45
Test Level: 35.00
Test Level UOM: ft

Pump Test Detail ID: 935133519
Test Type: Draw Down
Test Duration: 60
Test Level: 35.00
Test Level UOM: ft

Water Details

Water ID: 933968308
Layer: 1
Kind Code: 1
Kind: FRESH
Water Found Depth: 213.00
Water Found Depth UOM: ft

**Overburden and Bedrock
Materials Interval**

Formation ID: 932662556
Layer: 1
Color:
General Color:
Mat1: 02
Most Common Material: TOPSOIL
Mat2:

Other Materials:

Mat3:

Other Materials:

Formation Top Depth: 0.00
Formation End Depth: 8.00
Formation End Depth UOM: ft

Formation ID: 932662557
Layer: 2
Color: 2
General Color: GREY
Mat1: 05
Most Common Material: CLAY

Mat2:

Other Materials:

Mat3:

Other Materials:

Formation Top Depth: 8.00
Formation End Depth: 211.00
Formation End Depth UOM: ft

Formation ID: 932662558
Layer: 3
Color:
General Color:
Mat1: 11
Most Common Material: GRAVEL

Mat2:

Other Materials:

Mat3:

Other Materials:

Formation Top Depth: 211.00
Formation End Depth: 213.00
Formation End Depth UOM: ft

Annular Space/Abandonment

Sealing Record

Plug ID: 933211459
Layer: 1
Plug From: 0.00
Plug To: 20.00
Plug Depth UOM: ft

Method of Construction & Well

Use

Method Construction ID: 966713515
Method Construction Code: 4
Method Construction: Rotary (Air)
Other Method Construction:

Construction Record - Casing

Casing ID: 930777780
Layer: 1
Material: 1
Open Hole or Material: STEEL
Depth From:
Depth To:
Casing Diameter: 6.00
Casing Diameter UOM: inch
Casing Depth UOM: ft

Casing ID: 930777781
Layer: 2

Material:
Open Hole or Material:
Depth From:
Depth To:
Casing Diameter:
Casing Diameter UOM: inch
Casing Depth UOM: ft

Draw Down & Recovery

Pump Test Detail ID: 934355635
Test Type: Draw Down
Test Duration: 15
Test Level: 35.00
Test Level UOM: ft

Pump Test Detail ID: 934620200
Test Type: Draw Down
Test Duration: 30
Test Level: 35.00
Test Level UOM: ft

Pump Test Detail ID: 934872464
Test Type: Draw Down
Test Duration: 45
Test Level: 35.00
Test Level UOM: ft

Pump Test Detail ID: 935133519
Test Type: Draw Down
Test Duration: 60
Test Level: 35.00
Test Level UOM: ft

Pump Test Detail ID: 934355635
Test Type: Draw Down
Test Duration: 15
Test Level: 35.00
Test Level UOM: ft

Pump Test Detail ID: 934620200
Test Type: Draw Down
Test Duration: 30
Test Level: 35.00
Test Level UOM: ft

Pump Test Detail ID: 934872464
Test Type: Draw Down
Test Duration: 45
Test Level: 35.00
Test Level UOM: ft

Pump Test Detail ID: 935133519
Test Type: Draw Down
Test Duration: 60
Test Level: 35.00
Test Level UOM: ft

Results of Well Yield Testing

Pump Test ID: 996713515
Pump Set At:
Static Level: 33.00
Final Level After Pumping: 35.00
Recommended Pump Depth:
Pumping Rate: 30.00
Flowing Rate:

Recommended Pump Rate:
Levels UOM: ft
Rate UOM: GPM
Water State After Test Code: 1
Water State After Test: CLEAR
Pumping Test Method: 1
Pumping Duration HR: 1
Pumping Duration MIN:
Flowing: N

Draw Down & Recovery

Pump Test Detail ID: 934355635
Test Type: Draw Down
Test Duration: 15
Test Level: 35.00
Test Level UOM: ft

Pump Test Detail ID: 934620200
Test Type: Draw Down
Test Duration: 30
Test Level: 35.00
Test Level UOM: ft

Pump Test Detail ID: 934872464
Test Type: Draw Down
Test Duration: 45
Test Level: 35.00
Test Level UOM: ft

Pump Test Detail ID: 935133519
Test Type: Draw Down
Test Duration: 60
Test Level: 35.00
Test Level UOM: ft

Pump Test Detail ID: 934355635
Test Type: Draw Down
Test Duration: 15
Test Level: 35.00
Test Level UOM: ft

Pump Test Detail ID: 934620200
Test Type: Draw Down
Test Duration: 30
Test Level: 35.00
Test Level UOM: ft

Pump Test Detail ID: 934872464
Test Type: Draw Down
Test Duration: 45
Test Level: 35.00
Test Level UOM: ft

Pump Test Detail ID: 935133519
Test Type: Draw Down
Test Duration: 60
Test Level: 35.00
Test Level UOM: ft

Pump Test Detail ID: 934355635
Test Type: Draw Down
Test Duration: 15
Test Level: 35.00
Test Level UOM: ft

Pump Test Detail ID: 934620200
Test Type: Draw Down

Test Duration: 30
Test Level: 35.00
Test Level UOM: ft

Pump Test Detail ID: 934872464
Test Type: Draw Down
Test Duration: 45
Test Level: 35.00
Test Level UOM: ft

Pump Test Detail ID: 935133519
Test Type: Draw Down
Test Duration: 60
Test Level: 35.00
Test Level UOM: ft

Pump Test Detail ID: 934355635
Test Type: Draw Down
Test Duration: 15
Test Level: 35.00
Test Level UOM: ft

Pump Test Detail ID: 934620200
Test Type: Draw Down
Test Duration: 30
Test Level: 35.00
Test Level UOM: ft

Pump Test Detail ID: 934872464
Test Type: Draw Down
Test Duration: 45
Test Level: 35.00
Test Level UOM: ft

Pump Test Detail ID: 935133519
Test Type: Draw Down
Test Duration: 60
Test Level: 35.00
Test Level UOM: ft

Water Details

Water ID: 933968308
Layer: 1
Kind Code: 1
Kind: FRESH
Water Found Depth: 213.00
Water Found Depth UOM: ft

Construction Record - Casing

Casing ID: 930777780
Layer: 1
Material: 1
Open Hole or Material: STEEL
Depth From:
Depth To:
Casing Diameter: 6.00
Casing Diameter UOM: inch
Casing Depth UOM: ft

Casing ID: 930777781
Layer: 2
Material:
Open Hole or Material:
Depth From:
Depth To:

Casing Diameter:
Casing Diameter UOM: inch
Casing Depth UOM: ft

Draw Down & Recovery

Pump Test Detail ID: 934355635
Test Type: Draw Down
Test Duration: 15
Test Level: 35.00
Test Level UOM: ft

Pump Test Detail ID: 934620200
Test Type: Draw Down
Test Duration: 30
Test Level: 35.00
Test Level UOM: ft

Pump Test Detail ID: 934872464
Test Type: Draw Down
Test Duration: 45
Test Level: 35.00
Test Level UOM: ft

Pump Test Detail ID: 935133519
Test Type: Draw Down
Test Duration: 60
Test Level: 35.00
Test Level UOM: ft

Pump Test Detail ID: 934355635
Test Type: Draw Down
Test Duration: 15
Test Level: 35.00
Test Level UOM: ft

Pump Test Detail ID: 934620200
Test Type: Draw Down
Test Duration: 30
Test Level: 35.00
Test Level UOM: ft

Pump Test Detail ID: 934872464
Test Type: Draw Down
Test Duration: 45
Test Level: 35.00
Test Level UOM: ft

Pump Test Detail ID: 935133519
Test Type: Draw Down
Test Duration: 60
Test Level: 35.00
Test Level UOM: ft

Results of Well Yield Testing

Pump Test ID: 996713515
Pump Set At:
Static Level: 33.00
Final Level After Pumping: 35.00
Recommended Pump Depth:
Pumping Rate: 30.00
Flowing Rate:
Recommended Pump Rate:
Levels UOM: ft
Rate UOM: GPM
Water State After Test Code: 1

Water State After Test: CLEAR
Pumping Test Method: 1
Pumping Duration HR: 1
Pumping Duration MIN:
Flowing: N

Draw Down & Recovery

Pump Test Detail ID: 934355635
Test Type: Draw Down
Test Duration: 15
Test Level: 35.00
Test Level UOM: ft

Pump Test Detail ID: 934620200
Test Type: Draw Down
Test Duration: 30
Test Level: 35.00
Test Level UOM: ft

Pump Test Detail ID: 934872464
Test Type: Draw Down
Test Duration: 45
Test Level: 35.00
Test Level UOM: ft

Pump Test Detail ID: 935133519
Test Type: Draw Down
Test Duration: 60
Test Level: 35.00
Test Level UOM: ft

Pump Test Detail ID: 934355635
Test Type: Draw Down
Test Duration: 15
Test Level: 35.00
Test Level UOM: ft

Pump Test Detail ID: 934620200
Test Type: Draw Down
Test Duration: 30
Test Level: 35.00
Test Level UOM: ft

Pump Test Detail ID: 934872464
Test Type: Draw Down
Test Duration: 45
Test Level: 35.00
Test Level UOM: ft

Pump Test Detail ID: 935133519
Test Type: Draw Down
Test Duration: 60
Test Level: 35.00
Test Level UOM: ft

Pump Test Detail ID: 934355635
Test Type: Draw Down
Test Duration: 15
Test Level: 35.00
Test Level UOM: ft

Pump Test Detail ID: 934620200
Test Type: Draw Down
Test Duration: 30
Test Level: 35.00
Test Level UOM: ft

Pump Test Detail ID: 934872464
Test Type: Draw Down
Test Duration: 45
Test Level: 35.00
Test Level UOM: ft

Pump Test Detail ID: 935133519
Test Type: Draw Down
Test Duration: 60
Test Level: 35.00
Test Level UOM: ft

Pump Test Detail ID: 934355635
Test Type: Draw Down
Test Duration: 15
Test Level: 35.00
Test Level UOM: ft

Pump Test Detail ID: 934620200
Test Type: Draw Down
Test Duration: 30
Test Level: 35.00
Test Level UOM: ft

Pump Test Detail ID: 934872464
Test Type: Draw Down
Test Duration: 45
Test Level: 35.00
Test Level UOM: ft

Pump Test Detail ID: 935133519
Test Type: Draw Down
Test Duration: 60
Test Level: 35.00
Test Level UOM: ft

Water Details

Water ID: 933968308
Layer: 1
Kind Code: 1
Kind: FRESH
Water Found Depth: 213.00
Water Found Depth UOM: ft

Construction Record - Casing

Casing ID: 930777780
Layer: 1
Material: 1
Open Hole or Material: STEEL
Depth From:
Depth To:
Casing Diameter: 6.00
Casing Diameter UOM: inch
Casing Depth UOM: ft

Casing ID: 930777781
Layer: 2
Material:
Open Hole or Material:
Depth From:
Depth To:
Casing Diameter:
Casing Diameter UOM: inch
Casing Depth UOM: ft

Draw Down & Recovery

Pump Test Detail ID: 934355635
Test Type: Draw Down
Test Duration: 15
Test Level: 35.00
Test Level UOM: ft

Pump Test Detail ID: 934620200
Test Type: Draw Down
Test Duration: 30
Test Level: 35.00
Test Level UOM: ft

Pump Test Detail ID: 934872464
Test Type: Draw Down
Test Duration: 45
Test Level: 35.00
Test Level UOM: ft

Pump Test Detail ID: 935133519
Test Type: Draw Down
Test Duration: 60
Test Level: 35.00
Test Level UOM: ft

Pump Test Detail ID: 934355635
Test Type: Draw Down
Test Duration: 15
Test Level: 35.00
Test Level UOM: ft

Pump Test Detail ID: 934620200
Test Type: Draw Down
Test Duration: 30
Test Level: 35.00
Test Level UOM: ft

Pump Test Detail ID: 934872464
Test Type: Draw Down
Test Duration: 45
Test Level: 35.00
Test Level UOM: ft

Pump Test Detail ID: 935133519
Test Type: Draw Down
Test Duration: 60
Test Level: 35.00
Test Level UOM: ft

Results of Well Yield Testing

Pump Test ID: 996713515
Pump Set At:
Static Level: 33.00
Final Level After Pumping: 35.00
Recommended Pump Depth:
Pumping Rate: 30.00
Flowing Rate:
Recommended Pump Rate:
Levels UOM: ft
Rate UOM: GPM
Water State After Test Code: 1
Water State After Test: CLEAR
Pumping Test Method: 1
Pumping Duration HR: 1
Pumping Duration MIN:

Flowing: N

Draw Down & Recovery

Pump Test Detail ID: 934355635
Test Type: Draw Down
Test Duration: 15
Test Level: 35.00
Test Level UOM: ft

Pump Test Detail ID: 934620200
Test Type: Draw Down
Test Duration: 30
Test Level: 35.00
Test Level UOM: ft

Pump Test Detail ID: 934872464
Test Type: Draw Down
Test Duration: 45
Test Level: 35.00
Test Level UOM: ft

Pump Test Detail ID: 935133519
Test Type: Draw Down
Test Duration: 60
Test Level: 35.00
Test Level UOM: ft

Pump Test Detail ID: 934355635
Test Type: Draw Down
Test Duration: 15
Test Level: 35.00
Test Level UOM: ft

Pump Test Detail ID: 934620200
Test Type: Draw Down
Test Duration: 30
Test Level: 35.00
Test Level UOM: ft

Pump Test Detail ID: 934872464
Test Type: Draw Down
Test Duration: 45
Test Level: 35.00
Test Level UOM: ft

Pump Test Detail ID: 935133519
Test Type: Draw Down
Test Duration: 60
Test Level: 35.00
Test Level UOM: ft

Pump Test Detail ID: 934355635
Test Type: Draw Down
Test Duration: 15
Test Level: 35.00
Test Level UOM: ft

Pump Test Detail ID: 934620200
Test Type: Draw Down
Test Duration: 30
Test Level: 35.00
Test Level UOM: ft

Pump Test Detail ID: 934872464
Test Type: Draw Down
Test Duration: 45
Test Level: 35.00

Test Level UOM: ft
Pump Test Detail ID: 935133519
Test Type: Draw Down
Test Duration: 60
Test Level: 35.00
Test Level UOM: ft

Pump Test Detail ID: 934355635
Test Type: Draw Down
Test Duration: 15
Test Level: 35.00
Test Level UOM: ft

Pump Test Detail ID: 934620200
Test Type: Draw Down
Test Duration: 30
Test Level: 35.00
Test Level UOM: ft

Pump Test Detail ID: 934872464
Test Type: Draw Down
Test Duration: 45
Test Level: 35.00
Test Level UOM: ft

Pump Test Detail ID: 935133519
Test Type: Draw Down
Test Duration: 60
Test Level: 35.00
Test Level UOM: ft

Water Details

Water ID: 933968308
Layer: 1
Kind Code: 1
Kind: FRESH
Water Found Depth: 213.00
Water Found Depth UOM: ft

Construction Record - Casing

Casing ID: 930777780
Layer: 1
Material: 1
Open Hole or Material: STEEL
Depth From:
Depth To:
Casing Diameter: 6.00
Casing Diameter UOM: inch
Casing Depth UOM: ft

Casing ID: 930777781
Layer: 2
Material:
Open Hole or Material:
Depth From:
Depth To:
Casing Diameter:
Casing Diameter UOM: inch
Casing Depth UOM: ft

Draw Down & Recovery

Pump Test Detail ID: 934355635

Test Type: Draw Down
Test Duration: 15
Test Level: 35.00
Test Level UOM: ft

Pump Test Detail ID: 934620200
Test Type: Draw Down
Test Duration: 30
Test Level: 35.00
Test Level UOM: ft

Pump Test Detail ID: 934872464
Test Type: Draw Down
Test Duration: 45
Test Level: 35.00
Test Level UOM: ft

Pump Test Detail ID: 935133519
Test Type: Draw Down
Test Duration: 60
Test Level: 35.00
Test Level UOM: ft

Pump Test Detail ID: 934355635
Test Type: Draw Down
Test Duration: 15
Test Level: 35.00
Test Level UOM: ft

Pump Test Detail ID: 934620200
Test Type: Draw Down
Test Duration: 30
Test Level: 35.00
Test Level UOM: ft

Pump Test Detail ID: 934872464
Test Type: Draw Down
Test Duration: 45
Test Level: 35.00
Test Level UOM: ft

Pump Test Detail ID: 935133519
Test Type: Draw Down
Test Duration: 60
Test Level: 35.00
Test Level UOM: ft

Results of Well Yield Testing

Pump Test ID: 996713515
Pump Set At:
Static Level: 33.00
Final Level After Pumping: 35.00
Recommended Pump Depth:
Pumping Rate: 30.00
Flowing Rate:
Recommended Pump Rate:
Levels UOM: ft
Rate UOM: GPM
Water State After Test Code: 1
Water State After Test: CLEAR
Pumping Test Method: 1
Pumping Duration HR: 1
Pumping Duration MIN:
Flowing: N

Draw Down & Recovery

Pump Test Detail ID: 934355635
Test Type: Draw Down
Test Duration: 15
Test Level: 35.00
Test Level UOM: ft

Pump Test Detail ID: 934620200
Test Type: Draw Down
Test Duration: 30
Test Level: 35.00
Test Level UOM: ft

Pump Test Detail ID: 934872464
Test Type: Draw Down
Test Duration: 45
Test Level: 35.00
Test Level UOM: ft

Pump Test Detail ID: 935133519
Test Type: Draw Down
Test Duration: 60
Test Level: 35.00
Test Level UOM: ft

Pump Test Detail ID: 934355635
Test Type: Draw Down
Test Duration: 15
Test Level: 35.00
Test Level UOM: ft

Pump Test Detail ID: 934620200
Test Type: Draw Down
Test Duration: 30
Test Level: 35.00
Test Level UOM: ft

Pump Test Detail ID: 934872464
Test Type: Draw Down
Test Duration: 45
Test Level: 35.00
Test Level UOM: ft

Pump Test Detail ID: 935133519
Test Type: Draw Down
Test Duration: 60
Test Level: 35.00
Test Level UOM: ft

Pump Test Detail ID: 934355635
Test Type: Draw Down
Test Duration: 15
Test Level: 35.00
Test Level UOM: ft

Pump Test Detail ID: 934620200
Test Type: Draw Down
Test Duration: 30
Test Level: 35.00
Test Level UOM: ft

Pump Test Detail ID: 934872464
Test Type: Draw Down
Test Duration: 45
Test Level: 35.00
Test Level UOM: ft

Pump Test Detail ID: 935133519
Test Type: Draw Down

Test Duration: 60
Test Level: 35.00
Test Level UOM: ft

Pump Test Detail ID: 934355635
Test Type: Draw Down
Test Duration: 15
Test Level: 35.00
Test Level UOM: ft

Pump Test Detail ID: 934620200
Test Type: Draw Down
Test Duration: 30
Test Level: 35.00
Test Level UOM: ft

Pump Test Detail ID: 934872464
Test Type: Draw Down
Test Duration: 45
Test Level: 35.00
Test Level UOM: ft

Pump Test Detail ID: 935133519
Test Type: Draw Down
Test Duration: 60
Test Level: 35.00
Test Level UOM: ft

Water Details

Water ID: 933968308
Layer: 1
Kind Code: 1
Kind: FRESH
Water Found Depth: 213.00
Water Found Depth UOM: ft

Pipe Information

Pipe ID: 11025918
Casing No: 1
Comment:
Alt Name:

Construction Record - Casing

Casing ID: 930777780
Layer: 1
Material: 1
Open Hole or Material: STEEL
Depth From:
Depth To:
Casing Diameter: 6.00
Casing Diameter UOM: inch
Casing Depth UOM: ft

Casing ID: 930777781
Layer: 2
Material:
Open Hole or Material:
Depth From:
Depth To:
Casing Diameter:
Casing Diameter UOM: inch
Casing Depth UOM: ft

Draw Down & Recovery

Pump Test Detail ID: 934355635
Test Type: Draw Down
Test Duration: 15
Test Level: 35.00
Test Level UOM: ft

Pump Test Detail ID: 934620200
Test Type: Draw Down
Test Duration: 30
Test Level: 35.00
Test Level UOM: ft

Pump Test Detail ID: 934872464
Test Type: Draw Down
Test Duration: 45
Test Level: 35.00
Test Level UOM: ft

Pump Test Detail ID: 935133519
Test Type: Draw Down
Test Duration: 60
Test Level: 35.00
Test Level UOM: ft

Pump Test Detail ID: 934355635
Test Type: Draw Down
Test Duration: 15
Test Level: 35.00
Test Level UOM: ft

Pump Test Detail ID: 934620200
Test Type: Draw Down
Test Duration: 30
Test Level: 35.00
Test Level UOM: ft

Pump Test Detail ID: 934872464
Test Type: Draw Down
Test Duration: 45
Test Level: 35.00
Test Level UOM: ft

Pump Test Detail ID: 935133519
Test Type: Draw Down
Test Duration: 60
Test Level: 35.00
Test Level UOM: ft

Results of Well Yield Testing

Pump Test ID: 996713515
Pump Set At:
Static Level: 33.00
Final Level After Pumping: 35.00
Recommended Pump Depth:
Pumping Rate: 30.00
Flowing Rate:
Recommended Pump Rate:
Levels UOM: ft
Rate UOM: GPM
Water State After Test Code: 1
Water State After Test: CLEAR
Pumping Test Method: 1
Pumping Duration HR: 1
Pumping Duration MIN:

Flowing: N

Draw Down & Recovery

Pump Test Detail ID: 934355635
Test Type: Draw Down
Test Duration: 15
Test Level: 35.00
Test Level UOM: ft

Pump Test Detail ID: 934620200
Test Type: Draw Down
Test Duration: 30
Test Level: 35.00
Test Level UOM: ft

Pump Test Detail ID: 934872464
Test Type: Draw Down
Test Duration: 45
Test Level: 35.00
Test Level UOM: ft

Pump Test Detail ID: 935133519
Test Type: Draw Down
Test Duration: 60
Test Level: 35.00
Test Level UOM: ft

Pump Test Detail ID: 934355635
Test Type: Draw Down
Test Duration: 15
Test Level: 35.00
Test Level UOM: ft

Pump Test Detail ID: 934620200
Test Type: Draw Down
Test Duration: 30
Test Level: 35.00
Test Level UOM: ft

Pump Test Detail ID: 934872464
Test Type: Draw Down
Test Duration: 45
Test Level: 35.00
Test Level UOM: ft

Pump Test Detail ID: 935133519
Test Type: Draw Down
Test Duration: 60
Test Level: 35.00
Test Level UOM: ft

Pump Test Detail ID: 934355635
Test Type: Draw Down
Test Duration: 15
Test Level: 35.00
Test Level UOM: ft

Pump Test Detail ID: 934620200
Test Type: Draw Down
Test Duration: 30
Test Level: 35.00
Test Level UOM: ft

Pump Test Detail ID: 934872464
Test Type: Draw Down
Test Duration: 45
Test Level: 35.00

Test Level UOM: ft
Pump Test Detail ID: 935133519
Test Type: Draw Down
Test Duration: 60
Test Level: 35.00
Test Level UOM: ft
Pump Test Detail ID: 934355635
Test Type: Draw Down
Test Duration: 15
Test Level: 35.00
Test Level UOM: ft
Pump Test Detail ID: 934620200
Test Type: Draw Down
Test Duration: 30
Test Level: 35.00
Test Level UOM: ft
Pump Test Detail ID: 934872464
Test Type: Draw Down
Test Duration: 45
Test Level: 35.00
Test Level UOM: ft
Pump Test Detail ID: 935133519
Test Type: Draw Down
Test Duration: 60
Test Level: 35.00
Test Level UOM: ft

Water Details

Water ID: 933968308
Layer: 1
Kind Code: 1
Kind: FRESH
Water Found Depth: 213.00
Water Found Depth UOM: ft

Construction Record - Casing

Casing ID: 930777780
Layer: 1
Material: 1
Open Hole or Material: STEEL
Depth From:
Depth To:
Casing Diameter: 6.00
Casing Diameter UOM: inch
Casing Depth UOM: ft

Casing ID: 930777781
Layer: 2
Material:
Open Hole or Material:
Depth From:
Depth To:
Casing Diameter:
Casing Diameter UOM: inch
Casing Depth UOM: ft

Draw Down & Recovery

Pump Test Detail ID: 934355635

Test Type: Draw Down
Test Duration: 15
Test Level: 35.00
Test Level UOM: ft

Pump Test Detail ID: 934620200
Test Type: Draw Down
Test Duration: 30
Test Level: 35.00
Test Level UOM: ft

Pump Test Detail ID: 934872464
Test Type: Draw Down
Test Duration: 45
Test Level: 35.00
Test Level UOM: ft

Pump Test Detail ID: 935133519
Test Type: Draw Down
Test Duration: 60
Test Level: 35.00
Test Level UOM: ft

Pump Test Detail ID: 934355635
Test Type: Draw Down
Test Duration: 15
Test Level: 35.00
Test Level UOM: ft

Pump Test Detail ID: 934620200
Test Type: Draw Down
Test Duration: 30
Test Level: 35.00
Test Level UOM: ft

Pump Test Detail ID: 934872464
Test Type: Draw Down
Test Duration: 45
Test Level: 35.00
Test Level UOM: ft

Pump Test Detail ID: 935133519
Test Type: Draw Down
Test Duration: 60
Test Level: 35.00
Test Level UOM: ft

Results of Well Yield Testing

Pump Test ID: 996713515
Pump Set At:
Static Level: 33.00
Final Level After Pumping: 35.00
Recommended Pump Depth:
Pumping Rate: 30.00
Flowing Rate:
Recommended Pump Rate:
Levels UOM: ft
Rate UOM: GPM
Water State After Test Code: 1
Water State After Test: CLEAR
Pumping Test Method: 1
Pumping Duration HR: 1
Pumping Duration MIN:
Flowing: N

Draw Down & Recovery

Pump Test Detail ID: 934355635
Test Type: Draw Down
Test Duration: 15
Test Level: 35.00
Test Level UOM: ft

Pump Test Detail ID: 934620200
Test Type: Draw Down
Test Duration: 30
Test Level: 35.00
Test Level UOM: ft

Pump Test Detail ID: 934872464
Test Type: Draw Down
Test Duration: 45
Test Level: 35.00
Test Level UOM: ft

Pump Test Detail ID: 935133519
Test Type: Draw Down
Test Duration: 60
Test Level: 35.00
Test Level UOM: ft

Pump Test Detail ID: 934355635
Test Type: Draw Down
Test Duration: 15
Test Level: 35.00
Test Level UOM: ft

Pump Test Detail ID: 934620200
Test Type: Draw Down
Test Duration: 30
Test Level: 35.00
Test Level UOM: ft

Pump Test Detail ID: 934872464
Test Type: Draw Down
Test Duration: 45
Test Level: 35.00
Test Level UOM: ft

Pump Test Detail ID: 935133519
Test Type: Draw Down
Test Duration: 60
Test Level: 35.00
Test Level UOM: ft

Pump Test Detail ID: 934355635
Test Type: Draw Down
Test Duration: 15
Test Level: 35.00
Test Level UOM: ft

Pump Test Detail ID: 934620200
Test Type: Draw Down
Test Duration: 30
Test Level: 35.00
Test Level UOM: ft

Pump Test Detail ID: 934872464
Test Type: Draw Down
Test Duration: 45
Test Level: 35.00
Test Level UOM: ft

Pump Test Detail ID: 935133519
Test Type: Draw Down

Test Duration: 60
Test Level: 35.00
Test Level UOM: ft

Pump Test Detail ID: 934355635
Test Type: Draw Down
Test Duration: 15
Test Level: 35.00
Test Level UOM: ft

Pump Test Detail ID: 934620200
Test Type: Draw Down
Test Duration: 30
Test Level: 35.00
Test Level UOM: ft

Pump Test Detail ID: 934872464
Test Type: Draw Down
Test Duration: 45
Test Level: 35.00
Test Level UOM: ft

Pump Test Detail ID: 935133519
Test Type: Draw Down
Test Duration: 60
Test Level: 35.00
Test Level UOM: ft

Water Details

Water ID: 933968308
Layer: 1
Kind Code: 1
Kind: FRESH
Water Found Depth: 213.00
Water Found Depth UOM: ft

Bore Hole Information

Bore Hole ID: 10477348	Spatial Status:
DP2BR:	Cluster Kind:
Code OB: o	UTMRC: 9
Code OB Desc: Overburden	UTMRC Desc: unknown UTM
Open Hole:	Location Method: na
Elevation:	Org CS:
Elevrc:	Date Completed: 9/25/2000
Remarks:	
Elevrc Desc:	
Location Source Date:	
Improvement Location Source:	
Improvement Location Method:	
Source Revision Comment:	
Supplier Comment:	

Overburden and Bedrock

Materials Interval

Formation ID: 932662556
Layer: 1
Color:
General Color:
Mat1: 02
Most Common Material: TOPSOIL
Mat2:
Other Materials:
Mat3:

Other Materials:
Formation Top Depth: 0.00
Formation End Depth: 8.00
Formation End Depth UOM: ft

Formation ID: 932662557
Layer: 2
Color: 2
General Color: GREY
Mat1: 05
Most Common Material: CLAY

Mat2:
Other Materials:
Mat3:
Other Materials:
Formation Top Depth: 8.00
Formation End Depth: 211.00
Formation End Depth UOM: ft

Formation ID: 932662558
Layer: 3
Color:
General Color:
Mat1: 11
Most Common Material: GRAVEL

Mat2:
Other Materials:
Mat3:
Other Materials:
Formation Top Depth: 211.00
Formation End Depth: 213.00
Formation End Depth UOM: ft

Annular Space/Abandonment
Sealing Record

Plug ID: 933211459
Layer: 1
Plug From: 0.00
Plug To: 20.00
Plug Depth UOM: ft

Method of Construction & Well
Use

Method Construction ID: 966713515
Method Construction Code: 4
Method Construction: Rotary (Air)
Other Method Construction:

Construction Record - Casing

Casing ID: 930777780
Layer: 1
Material: 1
Open Hole or Material: STEEL
Depth From:
Depth To:
Casing Diameter: 6.00
Casing Diameter UOM: inch
Casing Depth UOM: ft

Casing ID: 930777781
Layer: 2
Material:
Open Hole or Material:

Depth From:
Depth To:
Casing Diameter:
Casing Diameter UOM: inch
Casing Depth UOM: ft

Draw Down & Recovery

Pump Test Detail ID: 934355635
Test Type: Draw Down
Test Duration: 15
Test Level: 35.00
Test Level UOM: ft

Pump Test Detail ID: 934620200
Test Type: Draw Down
Test Duration: 30
Test Level: 35.00
Test Level UOM: ft

Pump Test Detail ID: 934872464
Test Type: Draw Down
Test Duration: 45
Test Level: 35.00
Test Level UOM: ft

Pump Test Detail ID: 935133519
Test Type: Draw Down
Test Duration: 60
Test Level: 35.00
Test Level UOM: ft

Pump Test Detail ID: 934355635
Test Type: Draw Down
Test Duration: 15
Test Level: 35.00
Test Level UOM: ft

Pump Test Detail ID: 934620200
Test Type: Draw Down
Test Duration: 30
Test Level: 35.00
Test Level UOM: ft

Pump Test Detail ID: 934872464
Test Type: Draw Down
Test Duration: 45
Test Level: 35.00
Test Level UOM: ft

Pump Test Detail ID: 935133519
Test Type: Draw Down
Test Duration: 60
Test Level: 35.00
Test Level UOM: ft

Results of Well Yield Testing

Pump Test ID: 996713515
Pump Set At:
Static Level: 33.00
Final Level After Pumping: 35.00
Recommended Pump Depth:
Pumping Rate: 30.00
Flowing Rate:
Recommended Pump Rate:
Levels UOM: ft

Rate UOM: GPM
Water State After Test Code: 1
Water State After Test: CLEAR
Pumping Test Method: 1
Pumping Duration HR: 1
Pumping Duration MIN:
Flowing: N

Draw Down & Recovery

Pump Test Detail ID: 934355635
Test Type: Draw Down
Test Duration: 15
Test Level: 35.00
Test Level UOM: ft

Pump Test Detail ID: 934620200
Test Type: Draw Down
Test Duration: 30
Test Level: 35.00
Test Level UOM: ft

Pump Test Detail ID: 934872464
Test Type: Draw Down
Test Duration: 45
Test Level: 35.00
Test Level UOM: ft

Pump Test Detail ID: 935133519
Test Type: Draw Down
Test Duration: 60
Test Level: 35.00
Test Level UOM: ft

Pump Test Detail ID: 934355635
Test Type: Draw Down
Test Duration: 15
Test Level: 35.00
Test Level UOM: ft

Pump Test Detail ID: 934620200
Test Type: Draw Down
Test Duration: 30
Test Level: 35.00
Test Level UOM: ft

Pump Test Detail ID: 934872464
Test Type: Draw Down
Test Duration: 45
Test Level: 35.00
Test Level UOM: ft

Pump Test Detail ID: 935133519
Test Type: Draw Down
Test Duration: 60
Test Level: 35.00
Test Level UOM: ft

Pump Test Detail ID: 934355635
Test Type: Draw Down
Test Duration: 15
Test Level: 35.00
Test Level UOM: ft

Pump Test Detail ID: 934620200
Test Type: Draw Down
Test Duration: 30
Test Level: 35.00

Test Level UOM: ft
Pump Test Detail ID: 934872464
Test Type: Draw Down
Test Duration: 45
Test Level: 35.00
Test Level UOM: ft

Pump Test Detail ID: 935133519
Test Type: Draw Down
Test Duration: 60
Test Level: 35.00
Test Level UOM: ft

Pump Test Detail ID: 934355635
Test Type: Draw Down
Test Duration: 15
Test Level: 35.00
Test Level UOM: ft

Pump Test Detail ID: 934620200
Test Type: Draw Down
Test Duration: 30
Test Level: 35.00
Test Level UOM: ft

Pump Test Detail ID: 934872464
Test Type: Draw Down
Test Duration: 45
Test Level: 35.00
Test Level UOM: ft

Pump Test Detail ID: 935133519
Test Type: Draw Down
Test Duration: 60
Test Level: 35.00
Test Level UOM: ft

Water Details

Water ID: 933968308
Layer: 1
Kind Code: 1
Kind: FRESH
Water Found Depth: 213.00
Water Found Depth UOM: ft

Construction Record - Casing

Casing ID: 930777780
Layer: 1
Material: 1
Open Hole or Material: STEEL
Depth From:
Depth To:
Casing Diameter: 6.00
Casing Diameter UOM: inch
Casing Depth UOM: ft

Casing ID: 930777781
Layer: 2
Material:
Open Hole or Material:
Depth From:
Depth To:
Casing Diameter:
Casing Diameter UOM: inch

Casing Depth UOM: ft

Draw Down & Recovery

Pump Test Detail ID: 934355635
Test Type: Draw Down
Test Duration: 15
Test Level: 35.00
Test Level UOM: ft

Pump Test Detail ID: 934620200
Test Type: Draw Down
Test Duration: 30
Test Level: 35.00
Test Level UOM: ft

Pump Test Detail ID: 934872464
Test Type: Draw Down
Test Duration: 45
Test Level: 35.00
Test Level UOM: ft

Pump Test Detail ID: 935133519
Test Type: Draw Down
Test Duration: 60
Test Level: 35.00
Test Level UOM: ft

Pump Test Detail ID: 934355635
Test Type: Draw Down
Test Duration: 15
Test Level: 35.00
Test Level UOM: ft

Pump Test Detail ID: 934620200
Test Type: Draw Down
Test Duration: 30
Test Level: 35.00
Test Level UOM: ft

Pump Test Detail ID: 934872464
Test Type: Draw Down
Test Duration: 45
Test Level: 35.00
Test Level UOM: ft

Pump Test Detail ID: 935133519
Test Type: Draw Down
Test Duration: 60
Test Level: 35.00
Test Level UOM: ft

Results of Well Yield Testing

Pump Test ID: 996713515
Pump Set At:
Static Level: 33.00
Final Level After Pumping: 35.00
Recommended Pump Depth:
Pumping Rate: 30.00
Flowing Rate:
Recommended Pump Rate:
Levels UOM: ft
Rate UOM: GPM
Water State After Test Code: 1
Water State After Test: CLEAR
Pumping Test Method: 1

Pumping Duration HR: 1
Pumping Duration MIN:
Flowing: N

Draw Down & Recovery

Pump Test Detail ID: 934355635
Test Type: Draw Down
Test Duration: 15
Test Level: 35.00
Test Level UOM: ft

Pump Test Detail ID: 934620200
Test Type: Draw Down
Test Duration: 30
Test Level: 35.00
Test Level UOM: ft

Pump Test Detail ID: 934872464
Test Type: Draw Down
Test Duration: 45
Test Level: 35.00
Test Level UOM: ft

Pump Test Detail ID: 935133519
Test Type: Draw Down
Test Duration: 60
Test Level: 35.00
Test Level UOM: ft

Pump Test Detail ID: 934355635
Test Type: Draw Down
Test Duration: 15
Test Level: 35.00
Test Level UOM: ft

Pump Test Detail ID: 934620200
Test Type: Draw Down
Test Duration: 30
Test Level: 35.00
Test Level UOM: ft

Pump Test Detail ID: 934872464
Test Type: Draw Down
Test Duration: 45
Test Level: 35.00
Test Level UOM: ft

Pump Test Detail ID: 935133519
Test Type: Draw Down
Test Duration: 60
Test Level: 35.00
Test Level UOM: ft

Pump Test Detail ID: 934355635
Test Type: Draw Down
Test Duration: 15
Test Level: 35.00
Test Level UOM: ft

Pump Test Detail ID: 934620200
Test Type: Draw Down
Test Duration: 30
Test Level: 35.00
Test Level UOM: ft

Pump Test Detail ID: 934872464
Test Type: Draw Down

Test Duration: 45
Test Level: 35.00
Test Level UOM: ft

Pump Test Detail ID: 935133519
Test Type: Draw Down
Test Duration: 60
Test Level: 35.00
Test Level UOM: ft

Pump Test Detail ID: 934355635
Test Type: Draw Down
Test Duration: 15
Test Level: 35.00
Test Level UOM: ft

Pump Test Detail ID: 934620200
Test Type: Draw Down
Test Duration: 30
Test Level: 35.00
Test Level UOM: ft

Pump Test Detail ID: 934872464
Test Type: Draw Down
Test Duration: 45
Test Level: 35.00
Test Level UOM: ft

Pump Test Detail ID: 935133519
Test Type: Draw Down
Test Duration: 60
Test Level: 35.00
Test Level UOM: ft

Water Details

Water ID: 933968308
Layer: 1
Kind Code: 1
Kind: FRESH
Water Found Depth: 213.00
Water Found Depth UOM: ft

Construction Record - Casing

Casing ID: 930777780
Layer: 1
Material: 1
Open Hole or Material: STEEL
Depth From:
Depth To:
Casing Diameter: 6.00
Casing Diameter UOM: inch
Casing Depth UOM: ft

Casing ID: 930777781
Layer: 2
Material:
Open Hole or Material:
Depth From:
Depth To:
Casing Diameter:
Casing Diameter UOM: inch
Casing Depth UOM: ft

Draw Down & Recovery

Pump Test Detail ID: 934355635
Test Type: Draw Down
Test Duration: 15
Test Level: 35.00
Test Level UOM: ft

Pump Test Detail ID: 934620200
Test Type: Draw Down
Test Duration: 30
Test Level: 35.00
Test Level UOM: ft

Pump Test Detail ID: 934872464
Test Type: Draw Down
Test Duration: 45
Test Level: 35.00
Test Level UOM: ft

Pump Test Detail ID: 935133519
Test Type: Draw Down
Test Duration: 60
Test Level: 35.00
Test Level UOM: ft

Pump Test Detail ID: 934355635
Test Type: Draw Down
Test Duration: 15
Test Level: 35.00
Test Level UOM: ft

Pump Test Detail ID: 934620200
Test Type: Draw Down
Test Duration: 30
Test Level: 35.00
Test Level UOM: ft

Pump Test Detail ID: 934872464
Test Type: Draw Down
Test Duration: 45
Test Level: 35.00
Test Level UOM: ft

Pump Test Detail ID: 935133519
Test Type: Draw Down
Test Duration: 60
Test Level: 35.00
Test Level UOM: ft

Results of Well Yield Testing

Pump Test ID: 996713515
Pump Set At:
Static Level: 33.00
Final Level After Pumping: 35.00
Recommended Pump Depth:
Pumping Rate: 30.00
Flowing Rate:
Recommended Pump Rate:
Levels UOM: ft
Rate UOM: GPM
Water State After Test Code: 1
Water State After Test: CLEAR
Pumping Test Method: 1
Pumping Duration HR: 1
Pumping Duration MIN:
Flowing: N

Draw Down & Recovery

Pump Test Detail ID: 934355635
Test Type: Draw Down
Test Duration: 15
Test Level: 35.00
Test Level UOM: ft

Pump Test Detail ID: 934620200
Test Type: Draw Down
Test Duration: 30
Test Level: 35.00
Test Level UOM: ft

Pump Test Detail ID: 934872464
Test Type: Draw Down
Test Duration: 45
Test Level: 35.00
Test Level UOM: ft

Pump Test Detail ID: 935133519
Test Type: Draw Down
Test Duration: 60
Test Level: 35.00
Test Level UOM: ft

Pump Test Detail ID: 934355635
Test Type: Draw Down
Test Duration: 15
Test Level: 35.00
Test Level UOM: ft

Pump Test Detail ID: 934620200
Test Type: Draw Down
Test Duration: 30
Test Level: 35.00
Test Level UOM: ft

Pump Test Detail ID: 934872464
Test Type: Draw Down
Test Duration: 45
Test Level: 35.00
Test Level UOM: ft

Pump Test Detail ID: 935133519
Test Type: Draw Down
Test Duration: 60
Test Level: 35.00
Test Level UOM: ft

Pump Test Detail ID: 934355635
Test Type: Draw Down
Test Duration: 15
Test Level: 35.00
Test Level UOM: ft

Pump Test Detail ID: 934620200
Test Type: Draw Down
Test Duration: 30
Test Level: 35.00
Test Level UOM: ft

Pump Test Detail ID: 934872464
Test Type: Draw Down
Test Duration: 45
Test Level: 35.00
Test Level UOM: ft

Pump Test Detail ID: 935133519
Test Type: Draw Down
Test Duration: 60
Test Level: 35.00
Test Level UOM: ft

Pump Test Detail ID: 934355635
Test Type: Draw Down
Test Duration: 15
Test Level: 35.00
Test Level UOM: ft

Pump Test Detail ID: 934620200
Test Type: Draw Down
Test Duration: 30
Test Level: 35.00
Test Level UOM: ft

Pump Test Detail ID: 934872464
Test Type: Draw Down
Test Duration: 45
Test Level: 35.00
Test Level UOM: ft

Pump Test Detail ID: 935133519
Test Type: Draw Down
Test Duration: 60
Test Level: 35.00
Test Level UOM: ft

Water Details

Water ID: 933968308
Layer: 1
Kind Code: 1
Kind: FRESH
Water Found Depth: 213.00
Water Found Depth UOM: ft

Construction Record - Casing

Casing ID: 930777780
Layer: 1
Material: 1
Open Hole or Material: STEEL
Depth From:
Depth To:
Casing Diameter: 6.00
Casing Diameter UOM: inch
Casing Depth UOM: ft

Casing ID: 930777781
Layer: 2
Material:
Open Hole or Material:
Depth From:
Depth To:
Casing Diameter:
Casing Diameter UOM: inch
Casing Depth UOM: ft

Draw Down & Recovery

Pump Test Detail ID: 934355635
Test Type: Draw Down
Test Duration: 15

Test Level: 35.00
Test Level UOM: ft

Pump Test Detail ID: 934620200
Test Type: Draw Down
Test Duration: 30
Test Level: 35.00
Test Level UOM: ft

Pump Test Detail ID: 934872464
Test Type: Draw Down
Test Duration: 45
Test Level: 35.00
Test Level UOM: ft

Pump Test Detail ID: 935133519
Test Type: Draw Down
Test Duration: 60
Test Level: 35.00
Test Level UOM: ft

Pump Test Detail ID: 934355635
Test Type: Draw Down
Test Duration: 15
Test Level: 35.00
Test Level UOM: ft

Pump Test Detail ID: 934620200
Test Type: Draw Down
Test Duration: 30
Test Level: 35.00
Test Level UOM: ft

Pump Test Detail ID: 934872464
Test Type: Draw Down
Test Duration: 45
Test Level: 35.00
Test Level UOM: ft

Pump Test Detail ID: 935133519
Test Type: Draw Down
Test Duration: 60
Test Level: 35.00
Test Level UOM: ft

Results of Well Yield Testing

Pump Test ID: 996713515
Pump Set At:
Static Level: 33.00
Final Level After Pumping: 35.00
Recommended Pump Depth:
Pumping Rate: 30.00
Flowing Rate:
Recommended Pump Rate:
Levels UOM: ft
Rate UOM: GPM
Water State After Test Code: 1
Water State After Test: CLEAR
Pumping Test Method: 1
Pumping Duration HR: 1
Pumping Duration MIN:
Flowing: N

Draw Down & Recovery

Pump Test Detail ID: 934355635

Test Type:	Draw Down
Test Duration:	15
Test Level:	35.00
Test Level UOM:	ft
Pump Test Detail ID:	934620200
Test Type:	Draw Down
Test Duration:	30
Test Level:	35.00
Test Level UOM:	ft
Pump Test Detail ID:	934872464
Test Type:	Draw Down
Test Duration:	45
Test Level:	35.00
Test Level UOM:	ft
Pump Test Detail ID:	935133519
Test Type:	Draw Down
Test Duration:	60
Test Level:	35.00
Test Level UOM:	ft
Pump Test Detail ID:	934355635
Test Type:	Draw Down
Test Duration:	15
Test Level:	35.00
Test Level UOM:	ft
Pump Test Detail ID:	934620200
Test Type:	Draw Down
Test Duration:	30
Test Level:	35.00
Test Level UOM:	ft
Pump Test Detail ID:	934872464
Test Type:	Draw Down
Test Duration:	45
Test Level:	35.00
Test Level UOM:	ft
Pump Test Detail ID:	935133519
Test Type:	Draw Down
Test Duration:	60
Test Level:	35.00
Test Level UOM:	ft
Pump Test Detail ID:	934355635
Test Type:	Draw Down
Test Duration:	15
Test Level:	35.00
Test Level UOM:	ft
Pump Test Detail ID:	934620200
Test Type:	Draw Down
Test Duration:	30
Test Level:	35.00
Test Level UOM:	ft
Pump Test Detail ID:	934872464
Test Type:	Draw Down
Test Duration:	45
Test Level:	35.00
Test Level UOM:	ft
Pump Test Detail ID:	935133519
Test Type:	Draw Down
Test Duration:	60
Test Level:	35.00

Test Level UOM: ft
Pump Test Detail ID: 934355635
Test Type: Draw Down
Test Duration: 15
Test Level: 35.00
Test Level UOM: ft
Pump Test Detail ID: 934620200
Test Type: Draw Down
Test Duration: 30
Test Level: 35.00
Test Level UOM: ft
Pump Test Detail ID: 934872464
Test Type: Draw Down
Test Duration: 45
Test Level: 35.00
Test Level UOM: ft
Pump Test Detail ID: 935133519
Test Type: Draw Down
Test Duration: 60
Test Level: 35.00
Test Level UOM: ft

Water Details

Water ID: 933968308
Layer: 1
Kind Code: 1
Kind: FRESH
Water Found Depth: 213.00
Water Found Depth UOM: ft

Pipe Information

Pipe ID: 11025918
Casing No: 1
Comment:
Alt Name:

Construction Record - Casing

Casing ID: 930777780
Layer: 1
Material: 1
Open Hole or Material: STEEL
Depth From:
Depth To:
Casing Diameter: 6.00
Casing Diameter UOM: inch
Casing Depth UOM: ft

Casing ID: 930777781
Layer: 2
Material:
Open Hole or Material:
Depth From:
Depth To:
Casing Diameter:
Casing Diameter UOM: inch
Casing Depth UOM: ft

Draw Down & Recovery

Pump Test Detail ID: 934355635
Test Type: Draw Down
Test Duration: 15
Test Level: 35.00
Test Level UOM: ft

Pump Test Detail ID: 934620200
Test Type: Draw Down
Test Duration: 30
Test Level: 35.00
Test Level UOM: ft

Pump Test Detail ID: 934872464
Test Type: Draw Down
Test Duration: 45
Test Level: 35.00
Test Level UOM: ft

Pump Test Detail ID: 935133519
Test Type: Draw Down
Test Duration: 60
Test Level: 35.00
Test Level UOM: ft

Pump Test Detail ID: 934355635
Test Type: Draw Down
Test Duration: 15
Test Level: 35.00
Test Level UOM: ft

Pump Test Detail ID: 934620200
Test Type: Draw Down
Test Duration: 30
Test Level: 35.00
Test Level UOM: ft

Pump Test Detail ID: 934872464
Test Type: Draw Down
Test Duration: 45
Test Level: 35.00
Test Level UOM: ft

Pump Test Detail ID: 935133519
Test Type: Draw Down
Test Duration: 60
Test Level: 35.00
Test Level UOM: ft

Results of Well Yield Testing

Pump Test ID: 996713515
Pump Set At:
Static Level: 33.00
Final Level After Pumping: 35.00
Recommended Pump Depth:
Pumping Rate: 30.00
Flowing Rate:
Recommended Pump Rate:
Levels UOM: ft
Rate UOM: GPM
Water State After Test Code: 1
Water State After Test: CLEAR
Pumping Test Method: 1
Pumping Duration HR: 1
Pumping Duration MIN:
Flowing: N

Draw Down & Recovery

Pump Test Detail ID: 934355635
Test Type: Draw Down
Test Duration: 15
Test Level: 35.00
Test Level UOM: ft

Pump Test Detail ID: 934620200
Test Type: Draw Down
Test Duration: 30
Test Level: 35.00
Test Level UOM: ft

Pump Test Detail ID: 934872464
Test Type: Draw Down
Test Duration: 45
Test Level: 35.00
Test Level UOM: ft

Pump Test Detail ID: 935133519
Test Type: Draw Down
Test Duration: 60
Test Level: 35.00
Test Level UOM: ft

Pump Test Detail ID: 934355635
Test Type: Draw Down
Test Duration: 15
Test Level: 35.00
Test Level UOM: ft

Pump Test Detail ID: 934620200
Test Type: Draw Down
Test Duration: 30
Test Level: 35.00
Test Level UOM: ft

Pump Test Detail ID: 934872464
Test Type: Draw Down
Test Duration: 45
Test Level: 35.00
Test Level UOM: ft

Pump Test Detail ID: 935133519
Test Type: Draw Down
Test Duration: 60
Test Level: 35.00
Test Level UOM: ft

Pump Test Detail ID: 934355635
Test Type: Draw Down
Test Duration: 15
Test Level: 35.00
Test Level UOM: ft

Pump Test Detail ID: 934620200
Test Type: Draw Down
Test Duration: 30
Test Level: 35.00
Test Level UOM: ft

Pump Test Detail ID: 934872464
Test Type: Draw Down
Test Duration: 45
Test Level: 35.00
Test Level UOM: ft

Pump Test Detail ID: 935133519
Test Type: Draw Down
Test Duration: 60
Test Level: 35.00
Test Level UOM: ft

Pump Test Detail ID: 934355635
Test Type: Draw Down
Test Duration: 15
Test Level: 35.00
Test Level UOM: ft

Pump Test Detail ID: 934620200
Test Type: Draw Down
Test Duration: 30
Test Level: 35.00
Test Level UOM: ft

Pump Test Detail ID: 934872464
Test Type: Draw Down
Test Duration: 45
Test Level: 35.00
Test Level UOM: ft

Pump Test Detail ID: 935133519
Test Type: Draw Down
Test Duration: 60
Test Level: 35.00
Test Level UOM: ft

Water Details

Water ID: 933968308
Layer: 1
Kind Code: 1
Kind: FRESH
Water Found Depth: 213.00
Water Found Depth UOM: ft

Construction Record - Casing

Casing ID: 930777780
Layer: 1
Material: 1
Open Hole or Material: STEEL
Depth From:
Depth To:
Casing Diameter: 6.00
Casing Diameter UOM: inch
Casing Depth UOM: ft

Casing ID: 930777781
Layer: 2
Material:
Open Hole or Material:
Depth From:
Depth To:
Casing Diameter:
Casing Diameter UOM: inch
Casing Depth UOM: ft

Draw Down & Recovery

Pump Test Detail ID: 934355635
Test Type: Draw Down
Test Duration: 15

Test Level: 35.00
Test Level UOM: ft

Pump Test Detail ID: 934620200
Test Type: Draw Down
Test Duration: 30
Test Level: 35.00
Test Level UOM: ft

Pump Test Detail ID: 934872464
Test Type: Draw Down
Test Duration: 45
Test Level: 35.00
Test Level UOM: ft

Pump Test Detail ID: 935133519
Test Type: Draw Down
Test Duration: 60
Test Level: 35.00
Test Level UOM: ft

Pump Test Detail ID: 934355635
Test Type: Draw Down
Test Duration: 15
Test Level: 35.00
Test Level UOM: ft

Pump Test Detail ID: 934620200
Test Type: Draw Down
Test Duration: 30
Test Level: 35.00
Test Level UOM: ft

Pump Test Detail ID: 934872464
Test Type: Draw Down
Test Duration: 45
Test Level: 35.00
Test Level UOM: ft

Pump Test Detail ID: 935133519
Test Type: Draw Down
Test Duration: 60
Test Level: 35.00
Test Level UOM: ft

Results of Well Yield Testing

Pump Test ID: 996713515
Pump Set At:
Static Level: 33.00
Final Level After Pumping: 35.00
Recommended Pump Depth:
Pumping Rate: 30.00
Flowing Rate:
Recommended Pump Rate:
Levels UOM: ft
Rate UOM: GPM
Water State After Test Code: 1
Water State After Test: CLEAR
Pumping Test Method: 1
Pumping Duration HR: 1
Pumping Duration MIN:
Flowing: N

Draw Down & Recovery

Pump Test Detail ID: 934355635

Test Type: Draw Down
Test Duration: 15
Test Level: 35.00
Test Level UOM: ft

Pump Test Detail ID: 934620200
Test Type: Draw Down
Test Duration: 30
Test Level: 35.00
Test Level UOM: ft

Pump Test Detail ID: 934872464
Test Type: Draw Down
Test Duration: 45
Test Level: 35.00
Test Level UOM: ft

Pump Test Detail ID: 935133519
Test Type: Draw Down
Test Duration: 60
Test Level: 35.00
Test Level UOM: ft

Pump Test Detail ID: 934355635
Test Type: Draw Down
Test Duration: 15
Test Level: 35.00
Test Level UOM: ft

Pump Test Detail ID: 934620200
Test Type: Draw Down
Test Duration: 30
Test Level: 35.00
Test Level UOM: ft

Pump Test Detail ID: 934872464
Test Type: Draw Down
Test Duration: 45
Test Level: 35.00
Test Level UOM: ft

Pump Test Detail ID: 935133519
Test Type: Draw Down
Test Duration: 60
Test Level: 35.00
Test Level UOM: ft

Pump Test Detail ID: 934355635
Test Type: Draw Down
Test Duration: 15
Test Level: 35.00
Test Level UOM: ft

Pump Test Detail ID: 934620200
Test Type: Draw Down
Test Duration: 30
Test Level: 35.00
Test Level UOM: ft

Pump Test Detail ID: 934872464
Test Type: Draw Down
Test Duration: 45
Test Level: 35.00
Test Level UOM: ft

Pump Test Detail ID: 935133519
Test Type: Draw Down
Test Duration: 60
Test Level: 35.00

Test Level UOM: ft
Pump Test Detail ID: 934355635
Test Type: Draw Down
Test Duration: 15
Test Level: 35.00
Test Level UOM: ft
Pump Test Detail ID: 934620200
Test Type: Draw Down
Test Duration: 30
Test Level: 35.00
Test Level UOM: ft
Pump Test Detail ID: 934872464
Test Type: Draw Down
Test Duration: 45
Test Level: 35.00
Test Level UOM: ft
Pump Test Detail ID: 935133519
Test Type: Draw Down
Test Duration: 60
Test Level: 35.00
Test Level UOM: ft

Water Details

Water ID: 933968308
Layer: 1
Kind Code: 1
Kind: FRESH
Water Found Depth: 213.00
Water Found Depth UOM: ft

**Overburden and Bedrock
Materials Interval**

Formation ID: 932662556
Layer: 1
Color:
General Color:
Mat1: 02
Most Common Material: TOPSOIL
Mat2:
Other Materials:
Mat3:
Other Materials:
Formation Top Depth: 0.00
Formation End Depth: 8.00
Formation End Depth UOM: ft

Formation ID: 932662557
Layer: 2
Color: 2
General Color: GREY
Mat1: 05
Most Common Material: CLAY
Mat2:
Other Materials:
Mat3:
Other Materials:
Formation Top Depth: 8.00
Formation End Depth: 211.00
Formation End Depth UOM: ft

Formation ID: 932662558

Layer: 3
Color:
General Color:
Mat1: 11
Most Common Material: GRAVEL
Mat2:
Other Materials:
Mat3:
Other Materials:
Formation Top Depth: 211.00
Formation End Depth: 213.00
Formation End Depth UOM: ft

**Annular Space/Abandonment
Sealing Record**

Plug ID: 933211459
Layer: 1
Plug From: 0.00
Plug To: 20.00
Plug Depth UOM: ft

**Method of Construction & Well
Use**

Method Construction ID: 966713515
Method Construction Code: 4
Method Construction: Rotary (Air)
Other Method Construction:

Construction Record - Casing

Casing ID: 930777780
Layer: 1
Material: 1
Open Hole or Material: STEEL
Depth From:
Depth To:
Casing Diameter: 6.00
Casing Diameter UOM: inch
Casing Depth UOM: ft

Casing ID: 930777781
Layer: 2
Material:
Open Hole or Material:
Depth From:
Depth To:
Casing Diameter:
Casing Diameter UOM: inch
Casing Depth UOM: ft

Draw Down & Recovery

Pump Test Detail ID: 934355635
Test Type: Draw Down
Test Duration: 15
Test Level: 35.00
Test Level UOM: ft

Pump Test Detail ID: 934620200
Test Type: Draw Down
Test Duration: 30
Test Level: 35.00
Test Level UOM: ft

Pump Test Detail ID: 934872464
Test Type: Draw Down
Test Duration: 45
Test Level: 35.00
Test Level UOM: ft

Pump Test Detail ID: 935133519
Test Type: Draw Down
Test Duration: 60
Test Level: 35.00
Test Level UOM: ft

Pump Test Detail ID: 934355635
Test Type: Draw Down
Test Duration: 15
Test Level: 35.00
Test Level UOM: ft

Pump Test Detail ID: 934620200
Test Type: Draw Down
Test Duration: 30
Test Level: 35.00
Test Level UOM: ft

Pump Test Detail ID: 934872464
Test Type: Draw Down
Test Duration: 45
Test Level: 35.00
Test Level UOM: ft

Pump Test Detail ID: 935133519
Test Type: Draw Down
Test Duration: 60
Test Level: 35.00
Test Level UOM: ft

Results of Well Yield Testing

Pump Test ID: 996713515
Pump Set At:
Static Level: 33.00
Final Level After Pumping: 35.00
Recommended Pump Depth:
Pumping Rate: 30.00
Flowing Rate:
Recommended Pump Rate:
Levels UOM: ft
Rate UOM: GPM
Water State After Test Code: 1
Water State After Test: CLEAR
Pumping Test Method: 1
Pumping Duration HR: 1
Pumping Duration MIN:
Flowing: N

Draw Down & Recovery

Pump Test Detail ID: 934355635
Test Type: Draw Down
Test Duration: 15
Test Level: 35.00
Test Level UOM: ft

Pump Test Detail ID: 934620200
Test Type: Draw Down
Test Duration: 30

Test Level: 35.00
Test Level UOM: ft

Pump Test Detail ID: 934872464
Test Type: Draw Down
Test Duration: 45
Test Level: 35.00
Test Level UOM: ft

Pump Test Detail ID: 935133519
Test Type: Draw Down
Test Duration: 60
Test Level: 35.00
Test Level UOM: ft

Pump Test Detail ID: 934355635
Test Type: Draw Down
Test Duration: 15
Test Level: 35.00
Test Level UOM: ft

Pump Test Detail ID: 934620200
Test Type: Draw Down
Test Duration: 30
Test Level: 35.00
Test Level UOM: ft

Pump Test Detail ID: 934872464
Test Type: Draw Down
Test Duration: 45
Test Level: 35.00
Test Level UOM: ft

Pump Test Detail ID: 935133519
Test Type: Draw Down
Test Duration: 60
Test Level: 35.00
Test Level UOM: ft

Pump Test Detail ID: 934355635
Test Type: Draw Down
Test Duration: 15
Test Level: 35.00
Test Level UOM: ft

Pump Test Detail ID: 934620200
Test Type: Draw Down
Test Duration: 30
Test Level: 35.00
Test Level UOM: ft

Pump Test Detail ID: 934872464
Test Type: Draw Down
Test Duration: 45
Test Level: 35.00
Test Level UOM: ft

Pump Test Detail ID: 935133519
Test Type: Draw Down
Test Duration: 60
Test Level: 35.00
Test Level UOM: ft

Pump Test Detail ID: 934355635
Test Type: Draw Down
Test Duration: 15
Test Level: 35.00
Test Level UOM: ft

Pump Test Detail ID: 934620200
Test Type: Draw Down
Test Duration: 30
Test Level: 35.00
Test Level UOM: ft

Pump Test Detail ID: 934872464
Test Type: Draw Down
Test Duration: 45
Test Level: 35.00
Test Level UOM: ft

Pump Test Detail ID: 935133519
Test Type: Draw Down
Test Duration: 60
Test Level: 35.00
Test Level UOM: ft

Water Details

Water ID: 933968308
Layer: 1
Kind Code: 1
Kind: FRESH
Water Found Depth: 213.00
Water Found Depth UOM: ft

Construction Record - Casing

Casing ID: 930777780
Layer: 1
Material: 1
Open Hole or Material: STEEL
Depth From:
Depth To:
Casing Diameter: 6.00
Casing Diameter UOM: inch
Casing Depth UOM: ft

Casing ID: 930777781
Layer: 2
Material:
Open Hole or Material:
Depth From:
Depth To:
Casing Diameter:
Casing Diameter UOM: inch
Casing Depth UOM: ft

Draw Down & Recovery

Pump Test Detail ID: 934355635
Test Type: Draw Down
Test Duration: 15
Test Level: 35.00
Test Level UOM: ft

Pump Test Detail ID: 934620200
Test Type: Draw Down
Test Duration: 30
Test Level: 35.00
Test Level UOM: ft

Pump Test Detail ID: 934872464
Test Type: Draw Down
Test Duration: 45

Test Level: 35.00
Test Level UOM: ft

Pump Test Detail ID: 935133519
Test Type: Draw Down
Test Duration: 60
Test Level: 35.00
Test Level UOM: ft

Pump Test Detail ID: 934355635
Test Type: Draw Down
Test Duration: 15
Test Level: 35.00
Test Level UOM: ft

Pump Test Detail ID: 934620200
Test Type: Draw Down
Test Duration: 30
Test Level: 35.00
Test Level UOM: ft

Pump Test Detail ID: 934872464
Test Type: Draw Down
Test Duration: 45
Test Level: 35.00
Test Level UOM: ft

Pump Test Detail ID: 935133519
Test Type: Draw Down
Test Duration: 60
Test Level: 35.00
Test Level UOM: ft

Results of Well Yield Testing

Pump Test ID: 996713515
Pump Set At:
Static Level: 33.00
Final Level After Pumping: 35.00
Recommended Pump Depth:
Pumping Rate: 30.00
Flowing Rate:
Recommended Pump Rate:
Levels UOM: ft
Rate UOM: GPM
Water State After Test Code: 1
Water State After Test: CLEAR
Pumping Test Method: 1
Pumping Duration HR: 1
Pumping Duration MIN:
Flowing: N

Draw Down & Recovery

Pump Test Detail ID: 934355635
Test Type: Draw Down
Test Duration: 15
Test Level: 35.00
Test Level UOM: ft

Pump Test Detail ID: 934620200
Test Type: Draw Down
Test Duration: 30
Test Level: 35.00
Test Level UOM: ft

Pump Test Detail ID: 934872464

Test Type:	Draw Down
Test Duration:	45
Test Level:	35.00
Test Level UOM:	ft
Pump Test Detail ID:	935133519
Test Type:	Draw Down
Test Duration:	60
Test Level:	35.00
Test Level UOM:	ft
Pump Test Detail ID:	934355635
Test Type:	Draw Down
Test Duration:	15
Test Level:	35.00
Test Level UOM:	ft
Pump Test Detail ID:	934620200
Test Type:	Draw Down
Test Duration:	30
Test Level:	35.00
Test Level UOM:	ft
Pump Test Detail ID:	934872464
Test Type:	Draw Down
Test Duration:	45
Test Level:	35.00
Test Level UOM:	ft
Pump Test Detail ID:	935133519
Test Type:	Draw Down
Test Duration:	60
Test Level:	35.00
Test Level UOM:	ft
Pump Test Detail ID:	934355635
Test Type:	Draw Down
Test Duration:	15
Test Level:	35.00
Test Level UOM:	ft
Pump Test Detail ID:	934620200
Test Type:	Draw Down
Test Duration:	30
Test Level:	35.00
Test Level UOM:	ft
Pump Test Detail ID:	934872464
Test Type:	Draw Down
Test Duration:	45
Test Level:	35.00
Test Level UOM:	ft
Pump Test Detail ID:	935133519
Test Type:	Draw Down
Test Duration:	60
Test Level:	35.00
Test Level UOM:	ft
Pump Test Detail ID:	934355635
Test Type:	Draw Down
Test Duration:	15
Test Level:	35.00
Test Level UOM:	ft
Pump Test Detail ID:	934620200
Test Type:	Draw Down
Test Duration:	30
Test Level:	35.00

Test Level UOM: ft
Pump Test Detail ID: 934872464
Test Type: Draw Down
Test Duration: 45
Test Level: 35.00
Test Level UOM: ft

Pump Test Detail ID: 935133519
Test Type: Draw Down
Test Duration: 60
Test Level: 35.00
Test Level UOM: ft

Water Details

Water ID: 933968308
Layer: 1
Kind Code: 1
Kind: FRESH
Water Found Depth: 213.00
Water Found Depth UOM: ft

Construction Record - Casing

Casing ID: 930777780
Layer: 1
Material: 1
Open Hole or Material: STEEL
Depth From:
Depth To:
Casing Diameter: 6.00
Casing Diameter UOM: inch
Casing Depth UOM: ft

Casing ID: 930777781
Layer: 2
Material:
Open Hole or Material:
Depth From:
Depth To:
Casing Diameter:
Casing Diameter UOM: inch
Casing Depth UOM: ft

Draw Down & Recovery

Pump Test Detail ID: 934355635
Test Type: Draw Down
Test Duration: 15
Test Level: 35.00
Test Level UOM: ft

Pump Test Detail ID: 934620200
Test Type: Draw Down
Test Duration: 30
Test Level: 35.00
Test Level UOM: ft

Pump Test Detail ID: 934872464
Test Type: Draw Down
Test Duration: 45
Test Level: 35.00
Test Level UOM: ft

Pump Test Detail ID: 935133519

Test Type: Draw Down
Test Duration: 60
Test Level: 35.00
Test Level UOM: ft

Pump Test Detail ID: 934355635
Test Type: Draw Down
Test Duration: 15
Test Level: 35.00
Test Level UOM: ft

Pump Test Detail ID: 934620200
Test Type: Draw Down
Test Duration: 30
Test Level: 35.00
Test Level UOM: ft

Pump Test Detail ID: 934872464
Test Type: Draw Down
Test Duration: 45
Test Level: 35.00
Test Level UOM: ft

Pump Test Detail ID: 935133519
Test Type: Draw Down
Test Duration: 60
Test Level: 35.00
Test Level UOM: ft

Results of Well Yield Testing

Pump Test ID: 996713515
Pump Set At:
Static Level: 33.00
Final Level After Pumping: 35.00
Recommended Pump Depth:
Pumping Rate: 30.00
Flowing Rate:
Recommended Pump Rate:
Levels UOM: ft
Rate UOM: GPM
Water State After Test Code: 1
Water State After Test: CLEAR
Pumping Test Method: 1
Pumping Duration HR: 1
Pumping Duration MIN:
Flowing: N

Draw Down & Recovery

Pump Test Detail ID: 934355635
Test Type: Draw Down
Test Duration: 15
Test Level: 35.00
Test Level UOM: ft

Pump Test Detail ID: 934620200
Test Type: Draw Down
Test Duration: 30
Test Level: 35.00
Test Level UOM: ft

Pump Test Detail ID: 934872464
Test Type: Draw Down
Test Duration: 45
Test Level: 35.00
Test Level UOM: ft

Pump Test Detail ID: 935133519
Test Type: Draw Down
Test Duration: 60
Test Level: 35.00
Test Level UOM: ft

Pump Test Detail ID: 934355635
Test Type: Draw Down
Test Duration: 15
Test Level: 35.00
Test Level UOM: ft

Pump Test Detail ID: 934620200
Test Type: Draw Down
Test Duration: 30
Test Level: 35.00
Test Level UOM: ft

Pump Test Detail ID: 934872464
Test Type: Draw Down
Test Duration: 45
Test Level: 35.00
Test Level UOM: ft

Pump Test Detail ID: 935133519
Test Type: Draw Down
Test Duration: 60
Test Level: 35.00
Test Level UOM: ft

Pump Test Detail ID: 934355635
Test Type: Draw Down
Test Duration: 15
Test Level: 35.00
Test Level UOM: ft

Pump Test Detail ID: 934620200
Test Type: Draw Down
Test Duration: 30
Test Level: 35.00
Test Level UOM: ft

Pump Test Detail ID: 934872464
Test Type: Draw Down
Test Duration: 45
Test Level: 35.00
Test Level UOM: ft

Pump Test Detail ID: 935133519
Test Type: Draw Down
Test Duration: 60
Test Level: 35.00
Test Level UOM: ft

Pump Test Detail ID: 934355635
Test Type: Draw Down
Test Duration: 15
Test Level: 35.00
Test Level UOM: ft

Pump Test Detail ID: 934620200
Test Type: Draw Down
Test Duration: 30
Test Level: 35.00
Test Level UOM: ft

Pump Test Detail ID: 934872464
Test Type: Draw Down

Test Duration: 45
Test Level: 35.00
Test Level UOM: ft

Pump Test Detail ID: 935133519
Test Type: Draw Down
Test Duration: 60
Test Level: 35.00
Test Level UOM: ft

Water Details

Water ID: 933968308
Layer: 1
Kind Code: 1
Kind: FRESH
Water Found Depth: 213.00
Water Found Depth UOM: ft

Construction Record - Casing

Casing ID: 930777780
Layer: 1
Material: 1
Open Hole or Material: STEEL
Depth From:
Depth To:
Casing Diameter: 6.00
Casing Diameter UOM: inch
Casing Depth UOM: ft

Casing ID: 930777781
Layer: 2
Material:
Open Hole or Material:
Depth From:
Depth To:
Casing Diameter:
Casing Diameter UOM: inch
Casing Depth UOM: ft

Draw Down & Recovery

Pump Test Detail ID: 934355635
Test Type: Draw Down
Test Duration: 15
Test Level: 35.00
Test Level UOM: ft

Pump Test Detail ID: 934620200
Test Type: Draw Down
Test Duration: 30
Test Level: 35.00
Test Level UOM: ft

Pump Test Detail ID: 934872464
Test Type: Draw Down
Test Duration: 45
Test Level: 35.00
Test Level UOM: ft

Pump Test Detail ID: 935133519
Test Type: Draw Down
Test Duration: 60
Test Level: 35.00
Test Level UOM: ft

Pump Test Detail ID: 934355635
Test Type: Draw Down
Test Duration: 15
Test Level: 35.00
Test Level UOM: ft

Pump Test Detail ID: 934620200
Test Type: Draw Down
Test Duration: 30
Test Level: 35.00
Test Level UOM: ft

Pump Test Detail ID: 934872464
Test Type: Draw Down
Test Duration: 45
Test Level: 35.00
Test Level UOM: ft

Pump Test Detail ID: 935133519
Test Type: Draw Down
Test Duration: 60
Test Level: 35.00
Test Level UOM: ft

Results of Well Yield Testing

Pump Test ID: 996713515
Pump Set At:
Static Level: 33.00
Final Level After Pumping: 35.00
Recommended Pump Depth:
Pumping Rate: 30.00
Flowing Rate:
Recommended Pump Rate:
Levels UOM: ft
Rate UOM: GPM
Water State After Test Code: 1
Water State After Test: CLEAR
Pumping Test Method: 1
Pumping Duration HR: 1
Pumping Duration MIN:
Flowing: N

Draw Down & Recovery

Pump Test Detail ID: 934355635
Test Type: Draw Down
Test Duration: 15
Test Level: 35.00
Test Level UOM: ft

Pump Test Detail ID: 934620200
Test Type: Draw Down
Test Duration: 30
Test Level: 35.00
Test Level UOM: ft

Pump Test Detail ID: 934872464
Test Type: Draw Down
Test Duration: 45
Test Level: 35.00
Test Level UOM: ft

Pump Test Detail ID: 935133519
Test Type: Draw Down
Test Duration: 60

Test Level:	35.00
Test Level UOM:	ft
Pump Test Detail ID:	934355635
Test Type:	Draw Down
Test Duration:	15
Test Level:	35.00
Test Level UOM:	ft
Pump Test Detail ID:	934620200
Test Type:	Draw Down
Test Duration:	30
Test Level:	35.00
Test Level UOM:	ft
Pump Test Detail ID:	934872464
Test Type:	Draw Down
Test Duration:	45
Test Level:	35.00
Test Level UOM:	ft
Pump Test Detail ID:	935133519
Test Type:	Draw Down
Test Duration:	60
Test Level:	35.00
Test Level UOM:	ft
Pump Test Detail ID:	934355635
Test Type:	Draw Down
Test Duration:	15
Test Level:	35.00
Test Level UOM:	ft
Pump Test Detail ID:	934620200
Test Type:	Draw Down
Test Duration:	30
Test Level:	35.00
Test Level UOM:	ft
Pump Test Detail ID:	934872464
Test Type:	Draw Down
Test Duration:	45
Test Level:	35.00
Test Level UOM:	ft
Pump Test Detail ID:	935133519
Test Type:	Draw Down
Test Duration:	60
Test Level:	35.00
Test Level UOM:	ft
Pump Test Detail ID:	934355635
Test Type:	Draw Down
Test Duration:	15
Test Level:	35.00
Test Level UOM:	ft
Pump Test Detail ID:	934620200
Test Type:	Draw Down
Test Duration:	30
Test Level:	35.00
Test Level UOM:	ft
Pump Test Detail ID:	934872464
Test Type:	Draw Down
Test Duration:	45
Test Level:	35.00
Test Level UOM:	ft

Pump Test Detail ID: 935133519
Test Type: Draw Down
Test Duration: 60
Test Level: 35.00
Test Level UOM: ft

Water Details

Water ID: 933968308
Layer: 1
Kind Code: 1
Kind: FRESH
Water Found Depth: 213.00
Water Found Depth UOM: ft

Pipe Information

Pipe ID: 11025918
Casing No: 1
Comment:
Alt Name:

Construction Record - Casing

Casing ID: 930777780
Layer: 1
Material: 1
Open Hole or Material: STEEL
Depth From:
Depth To:
Casing Diameter: 6.00
Casing Diameter UOM: inch
Casing Depth UOM: ft

Casing ID: 930777781
Layer: 2
Material:
Open Hole or Material:
Depth From:
Depth To:
Casing Diameter:
Casing Diameter UOM: inch
Casing Depth UOM: ft

Draw Down & Recovery

Pump Test Detail ID: 934355635
Test Type: Draw Down
Test Duration: 15
Test Level: 35.00
Test Level UOM: ft

Pump Test Detail ID: 934620200
Test Type: Draw Down
Test Duration: 30
Test Level: 35.00
Test Level UOM: ft

Pump Test Detail ID: 934872464
Test Type: Draw Down
Test Duration: 45
Test Level: 35.00
Test Level UOM: ft

Pump Test Detail ID: 935133519

Test Type: Draw Down
Test Duration: 60
Test Level: 35.00
Test Level UOM: ft

Pump Test Detail ID: 934355635
Test Type: Draw Down
Test Duration: 15
Test Level: 35.00
Test Level UOM: ft

Pump Test Detail ID: 934620200
Test Type: Draw Down
Test Duration: 30
Test Level: 35.00
Test Level UOM: ft

Pump Test Detail ID: 934872464
Test Type: Draw Down
Test Duration: 45
Test Level: 35.00
Test Level UOM: ft

Pump Test Detail ID: 935133519
Test Type: Draw Down
Test Duration: 60
Test Level: 35.00
Test Level UOM: ft

Results of Well Yield Testing

Pump Test ID: 996713515
Pump Set At:
Static Level: 33.00
Final Level After Pumping: 35.00
Recommended Pump Depth:
Pumping Rate: 30.00
Flowing Rate:
Recommended Pump Rate:
Levels UOM: ft
Rate UOM: GPM
Water State After Test Code: 1
Water State After Test: CLEAR
Pumping Test Method: 1
Pumping Duration HR: 1
Pumping Duration MIN:
Flowing: N

Draw Down & Recovery

Pump Test Detail ID: 934355635
Test Type: Draw Down
Test Duration: 15
Test Level: 35.00
Test Level UOM: ft

Pump Test Detail ID: 934620200
Test Type: Draw Down
Test Duration: 30
Test Level: 35.00
Test Level UOM: ft

Pump Test Detail ID: 934872464
Test Type: Draw Down
Test Duration: 45
Test Level: 35.00
Test Level UOM: ft

Pump Test Detail ID: 935133519
Test Type: Draw Down
Test Duration: 60
Test Level: 35.00
Test Level UOM: ft

Pump Test Detail ID: 934355635
Test Type: Draw Down
Test Duration: 15
Test Level: 35.00
Test Level UOM: ft

Pump Test Detail ID: 934620200
Test Type: Draw Down
Test Duration: 30
Test Level: 35.00
Test Level UOM: ft

Pump Test Detail ID: 934872464
Test Type: Draw Down
Test Duration: 45
Test Level: 35.00
Test Level UOM: ft

Pump Test Detail ID: 935133519
Test Type: Draw Down
Test Duration: 60
Test Level: 35.00
Test Level UOM: ft

Pump Test Detail ID: 934355635
Test Type: Draw Down
Test Duration: 15
Test Level: 35.00
Test Level UOM: ft

Pump Test Detail ID: 934620200
Test Type: Draw Down
Test Duration: 30
Test Level: 35.00
Test Level UOM: ft

Pump Test Detail ID: 934872464
Test Type: Draw Down
Test Duration: 45
Test Level: 35.00
Test Level UOM: ft

Pump Test Detail ID: 935133519
Test Type: Draw Down
Test Duration: 60
Test Level: 35.00
Test Level UOM: ft

Pump Test Detail ID: 934355635
Test Type: Draw Down
Test Duration: 15
Test Level: 35.00
Test Level UOM: ft

Pump Test Detail ID: 934620200
Test Type: Draw Down
Test Duration: 30
Test Level: 35.00
Test Level UOM: ft

Pump Test Detail ID: 934872464
Test Type: Draw Down

Test Duration: 45
Test Level: 35.00
Test Level UOM: ft

Pump Test Detail ID: 935133519
Test Type: Draw Down
Test Duration: 60
Test Level: 35.00
Test Level UOM: ft

Water Details

Water ID: 933968308
Layer: 1
Kind Code: 1
Kind: FRESH
Water Found Depth: 213.00
Water Found Depth UOM: ft

Construction Record - Casing

Casing ID: 930777780
Layer: 1
Material: 1
Open Hole or Material: STEEL
Depth From:
Depth To:
Casing Diameter: 6.00
Casing Diameter UOM: inch
Casing Depth UOM: ft

Casing ID: 930777781
Layer: 2
Material:
Open Hole or Material:
Depth From:
Depth To:
Casing Diameter:
Casing Diameter UOM: inch
Casing Depth UOM: ft

Draw Down & Recovery

Pump Test Detail ID: 934355635
Test Type: Draw Down
Test Duration: 15
Test Level: 35.00
Test Level UOM: ft

Pump Test Detail ID: 934620200
Test Type: Draw Down
Test Duration: 30
Test Level: 35.00
Test Level UOM: ft

Pump Test Detail ID: 934872464
Test Type: Draw Down
Test Duration: 45
Test Level: 35.00
Test Level UOM: ft

Pump Test Detail ID: 935133519
Test Type: Draw Down
Test Duration: 60
Test Level: 35.00
Test Level UOM: ft

Pump Test Detail ID: 934355635
Test Type: Draw Down
Test Duration: 15
Test Level: 35.00
Test Level UOM: ft

Pump Test Detail ID: 934620200
Test Type: Draw Down
Test Duration: 30
Test Level: 35.00
Test Level UOM: ft

Pump Test Detail ID: 934872464
Test Type: Draw Down
Test Duration: 45
Test Level: 35.00
Test Level UOM: ft

Pump Test Detail ID: 935133519
Test Type: Draw Down
Test Duration: 60
Test Level: 35.00
Test Level UOM: ft

Results of Well Yield Testing

Pump Test ID: 996713515
Pump Set At:
Static Level: 33.00
Final Level After Pumping: 35.00
Recommended Pump Depth:
Pumping Rate: 30.00
Flowing Rate:
Recommended Pump Rate:
Levels UOM: ft
Rate UOM: GPM
Water State After Test Code: 1
Water State After Test: CLEAR
Pumping Test Method: 1
Pumping Duration HR: 1
Pumping Duration MIN:
Flowing: N

Draw Down & Recovery

Pump Test Detail ID: 934355635
Test Type: Draw Down
Test Duration: 15
Test Level: 35.00
Test Level UOM: ft

Pump Test Detail ID: 934620200
Test Type: Draw Down
Test Duration: 30
Test Level: 35.00
Test Level UOM: ft

Pump Test Detail ID: 934872464
Test Type: Draw Down
Test Duration: 45
Test Level: 35.00
Test Level UOM: ft

Pump Test Detail ID: 935133519
Test Type: Draw Down
Test Duration: 60

Test Level:	35.00
Test Level UOM:	ft
Pump Test Detail ID:	934355635
Test Type:	Draw Down
Test Duration:	15
Test Level:	35.00
Test Level UOM:	ft
Pump Test Detail ID:	934620200
Test Type:	Draw Down
Test Duration:	30
Test Level:	35.00
Test Level UOM:	ft
Pump Test Detail ID:	934872464
Test Type:	Draw Down
Test Duration:	45
Test Level:	35.00
Test Level UOM:	ft
Pump Test Detail ID:	935133519
Test Type:	Draw Down
Test Duration:	60
Test Level:	35.00
Test Level UOM:	ft
Pump Test Detail ID:	934355635
Test Type:	Draw Down
Test Duration:	15
Test Level:	35.00
Test Level UOM:	ft
Pump Test Detail ID:	934620200
Test Type:	Draw Down
Test Duration:	30
Test Level:	35.00
Test Level UOM:	ft
Pump Test Detail ID:	934872464
Test Type:	Draw Down
Test Duration:	45
Test Level:	35.00
Test Level UOM:	ft
Pump Test Detail ID:	935133519
Test Type:	Draw Down
Test Duration:	60
Test Level:	35.00
Test Level UOM:	ft
Pump Test Detail ID:	934355635
Test Type:	Draw Down
Test Duration:	15
Test Level:	35.00
Test Level UOM:	ft
Pump Test Detail ID:	934620200
Test Type:	Draw Down
Test Duration:	30
Test Level:	35.00
Test Level UOM:	ft
Pump Test Detail ID:	934872464
Test Type:	Draw Down
Test Duration:	45
Test Level:	35.00
Test Level UOM:	ft

Pump Test Detail ID: 935133519
Test Type: Draw Down
Test Duration: 60
Test Level: 35.00
Test Level UOM: ft

Water Details

Water ID: 933968308
Layer: 1
Kind Code: 1
Kind: FRESH
Water Found Depth: 213.00
Water Found Depth UOM: ft

Site:
lot 2 ON

Database:
WWIS

Well ID: 4907718
Construction Date:
Primary Water Use: Not Used
Sec. Water Use:
Final Well Status: Observation Wells
Water Type:
Casing Material:
Audit No: 125524
Tag:
Construction Method:
Elevation (m):
Elevation Reliability:
Depth to Bedrock:
Well Depth:
Overburden/Bedrock:
Pump Rate:
Static Water Level:
Flowing (Y/N):
Flow Rate:
Clear/Cloudy:

Data Entry Status:
Data Src: 1
Date Received: 1/26/1993
Selected Flag: 1
Abandonment Rec:
Contractor: 2652
Form Version: 1
Owner:
Street Name:
County: PEEL
Municipality: CALEDON TOWN (CALEDON TWP)
Site Info:
Lot: 002
Concession:
Concession Name:
Easting NAD83:
Northing NAD83:
Zone:
UTM Reliability:

Overburden and Bedrock
Materials Interval

Formation ID: 932060165
Layer: 1
Color: 6
General Color: BROWN
Mat1: 02
Most Common Material: TOPSOIL
Mat2:
Other Materials:
Mat3:
Other Materials:
Formation Top Depth: 0.00
Formation End Depth: 1.00
Formation End Depth UOM: ft

Formation ID: 932060166
Layer: 2
Color: 6
General Color: BROWN
Mat1: 28
Most Common Material: SAND
Mat2: 11
Other Materials: GRAVEL
Mat3:
Other Materials:

Formation Top Depth: 1.00
Formation End Depth: 56.00
Formation End Depth UOM: ft

Formation ID: 932060167
Layer: 3
Color: 2
General Color: GREY
Mat1: 05
Most Common Material: CLAY
Mat2:
Other Materials:
Mat3:
Other Materials:
Formation Top Depth: 56.00
Formation End Depth: 62.00
Formation End Depth UOM: ft

Formation ID: 932060168
Layer: 4
Color: 7
General Color: RED
Mat1: 28
Most Common Material: SAND
Mat2: 11
Other Materials: GRAVEL
Mat3: 74
Other Materials: LAYERED
Formation Top Depth: 62.00
Formation End Depth: 304.00
Formation End Depth UOM: ft

Formation ID: 932060169
Layer: 5
Color: 2
General Color: GREY
Mat1: 15
Most Common Material: LIMESTONE
Mat2:
Other Materials:
Mat3:
Other Materials:
Formation Top Depth: 304.00
Formation End Depth: 306.00
Formation End Depth UOM: ft

**Annular Space/Abandonment
Sealing Record**

Plug ID: 933170485
Layer: 1
Plug From: 4.00
Plug To: 10.00
Plug Depth UOM: ft

**Method of Construction & Well
Use**

Method Construction ID: 964907718
Method Construction Code: 4
Method Construction: Rotary (Air)
Other Method Construction:

Construction Record - Casing

Casing ID: 930531655

Layer: 1
Material: 1
Open Hole or Material: STEEL
Depth From:
Depth To: 255.00
Casing Diameter: 6.00
Casing Diameter UOM: inch
Casing Depth UOM: ft

Results of Well Yield Testing

Pump Test ID: 994907718
Pump Set At:
Static Level: 20.00
Final Level After Pumping:
Recommended Pump Depth:
Pumping Rate:
Flowing Rate:
Recommended Pump Rate:
Levels UOM: ft
Rate UOM: GPM
Water State After Test Code:
Water State After Test:
Pumping Test Method:
Pumping Duration HR:
Pumping Duration MIN: 0
Flowing: N

Pipe Information

Pipe ID: 10870847
Casing No: 1
Comment:
Alt Name:

Construction Record - Casing

Casing ID: 930531655
Layer: 1
Material: 1
Open Hole or Material: STEEL
Depth From:
Depth To: 255.00
Casing Diameter: 6.00
Casing Diameter UOM: inch
Casing Depth UOM: ft

Results of Well Yield Testing

Pump Test ID: 994907718
Pump Set At:
Static Level: 20.00
Final Level After Pumping:
Recommended Pump Depth:
Pumping Rate:
Flowing Rate:
Recommended Pump Rate:
Levels UOM: ft
Rate UOM: GPM
Water State After Test Code:
Water State After Test:
Pumping Test Method:
Pumping Duration HR:
Pumping Duration MIN: 0
Flowing: N

Bore Hole Information

Bore Hole ID: 10322277
DP2BR: 304
Code OB: r
Code OB Desc: Bedrock
Open Hole:
Elevation:
Elevrc:
Remarks:
Elevrc Desc:
Location Source Date:
Improvement Location Source:
Improvement Location Method:
Source Revision Comment:
Supplier Comment:

Spatial Status:
Cluster Kind:
UTMRC: 9
UTMRC Desc: unknown UTM
Location Method: na
Org CS:
Date Completed: 12/8/1992

Overburden and Bedrock

Materials Interval

Formation ID: 932060165
Layer: 1
Color: 6
General Color: BROWN
Mat1: 02
Most Common Material: TOPSOIL
Mat2:
Other Materials:
Mat3:
Other Materials:
Formation Top Depth: 0.00
Formation End Depth: 1.00
Formation End Depth UOM: ft

Formation ID: 932060166
Layer: 2
Color: 6
General Color: BROWN
Mat1: 28
Most Common Material: SAND
Mat2: 11
Other Materials: GRAVEL
Mat3:
Other Materials:
Formation Top Depth: 1.00
Formation End Depth: 56.00
Formation End Depth UOM: ft

Formation ID: 932060167
Layer: 3
Color: 2
General Color: GREY
Mat1: 05
Most Common Material: CLAY
Mat2:
Other Materials:
Mat3:
Other Materials:
Formation Top Depth: 56.00
Formation End Depth: 62.00
Formation End Depth UOM: ft

Formation ID: 932060168
Layer: 4
Color: 7
General Color: RED

Mat1: 28
Most Common Material: SAND
Mat2: 11
Other Materials: GRAVEL
Mat3: 74
Other Materials: LAYERED
Formation Top Depth: 62.00
Formation End Depth: 304.00
Formation End Depth UOM: ft

Formation ID: 932060169
Layer: 5
Color: 2
General Color: GREY
Mat1: 15
Most Common Material: LIMESTONE
Mat2:
Other Materials:
Mat3:
Other Materials:
Formation Top Depth: 304.00
Formation End Depth: 306.00
Formation End Depth UOM: ft

**Annular Space/Abandonment
Sealing Record**

Plug ID: 933170485
Layer: 1
Plug From: 4.00
Plug To: 10.00
Plug Depth UOM: ft

**Method of Construction & Well
Use**

Method Construction ID: 964907718
Method Construction Code: 4
Method Construction: Rotary (Air)
Other Method Construction:

Construction Record - Casing

Casing ID: 930531655
Layer: 1
Material: 1
Open Hole or Material: STEEL
Depth From:
Depth To: 255.00
Casing Diameter: 6.00
Casing Diameter UOM: inch
Casing Depth UOM: ft

Results of Well Yield Testing

Pump Test ID: 994907718
Pump Set At:
Static Level: 20.00
Final Level After Pumping:
Recommended Pump Depth:
Pumping Rate:
Flowing Rate:
Recommended Pump Rate:
Levels UOM: ft
Rate UOM: GPM

Water State After Test Code:
Water State After Test:
Pumping Test Method:
Pumping Duration HR:
Pumping Duration MIN: 0
Flowing: N

Pipe Information

Pipe ID: 10870847
Casing No: 1
Comment:
Alt Name:

Construction Record - Casing

Casing ID: 930531655
Layer: 1
Material: 1
Open Hole or Material: STEEL
Depth From:
Depth To: 255.00
Casing Diameter: 6.00
Casing Diameter UOM: inch
Casing Depth UOM: ft

Results of Well Yield Testing

Pump Test ID: 994907718
Pump Set At:
Static Level: 20.00
Final Level After Pumping:
Recommended Pump Depth:
Pumping Rate:
Flowing Rate:
Recommended Pump Rate:
Levels UOM: ft
Rate UOM: GPM
Water State After Test Code:
Water State After Test:
Pumping Test Method:
Pumping Duration HR:
Pumping Duration MIN: 0
Flowing: N

Site:
lot 14 ON

Database:
WWIS

Well ID: 4904642
Construction Date:
Primary Water Use: Livestock
Sec. Water Use:
Final Well Status: Water Supply
Water Type:
Casing Material:
Audit No:
Tag:
Construction Method:
Elevation (m):
Elevation Reliability:
Depth to Bedrock:
Well Depth:
Overburden/Bedrock:
Pump Rate:
Static Water Level:
Flowing (Y/N):

Data Entry Status:
Data Src: 1
Date Received: 5/21/1975
Selected Flag: 1
Abandonment Rec:
Contractor: 3406
Form Version: 1
Owner:
Street Name:
County: WELLINGTON
Municipality: PEEL TOWNSHIP
Site Info:
Lot: 014
Concession:
Concession Name:
Easting NAD83:
Northing NAD83:
Zone:

Flow Rate:
Clear/Cloudy:

UTM Reliability:

**Overburden and Bedrock
Materials Interval**

Formation ID: 932046574
Layer: 1
Color: 6
General Color: BROWN
Mat1: 05
Most Common Material: CLAY
Mat2: 11
Other Materials: GRAVEL
Mat3:
Other Materials:
Formation Top Depth: 0.00
Formation End Depth: 15.00
Formation End Depth UOM: ft

Formation ID: 932046575
Layer: 2
Color: 3
General Color: BLUE
Mat1: 17
Most Common Material: SHALE
Mat2: 15
Other Materials: LIMESTONE
Mat3:
Other Materials:
Formation Top Depth: 15.00
Formation End Depth: 56.00
Formation End Depth UOM: ft

**Method of Construction & Well
Use**

Method Construction ID: 964904642
Method Construction Code: 2
Method Construction: Rotary (Convent.)
Other Method Construction:

Construction Record - Casing

Casing ID: 930527303
Layer: 1
Material: 1
Open Hole or Material: STEEL
Depth From:
Depth To: 56.00
Casing Diameter: 6.00
Casing Diameter UOM: inch
Casing Depth UOM: ft

Draw Down & Recovery

Pump Test Detail ID: 934259651
Test Type:
Test Duration: 15
Test Level: 28.00
Test Level UOM: ft

Pump Test Detail ID: 934533763
Test Type:
Test Duration: 30

Test Level: 28.00
Test Level UOM: ft

Pump Test Detail ID: 934779532
Test Type:
Test Duration: 45
Test Level: 28.00
Test Level UOM: ft

Pump Test Detail ID: 935044479
Test Type:
Test Duration: 60
Test Level: 28.00
Test Level UOM: ft

Pump Test Detail ID: 934259651
Test Type:
Test Duration: 15
Test Level: 28.00
Test Level UOM: ft

Pump Test Detail ID: 934533763
Test Type:
Test Duration: 30
Test Level: 28.00
Test Level UOM: ft

Pump Test Detail ID: 934779532
Test Type:
Test Duration: 45
Test Level: 28.00
Test Level UOM: ft

Pump Test Detail ID: 935044479
Test Type:
Test Duration: 60
Test Level: 28.00
Test Level UOM: ft

Results of Well Yield Testing

Pump Test ID: 994904642
Pump Set At:
Static Level: 28.00
Final Level After Pumping: 47.00
Recommended Pump Depth: 49.00
Pumping Rate: 6.00
Flowing Rate:
Recommended Pump Rate: 5.00
Levels UOM: ft
Rate UOM: GPM
Water State After Test Code: 1
Water State After Test: CLEAR
Pumping Test Method: 1
Pumping Duration HR: 24
Pumping Duration MIN: 0
Flowing: N

Draw Down & Recovery

Pump Test Detail ID: 934259651
Test Type:
Test Duration: 15
Test Level: 28.00
Test Level UOM: ft

Pump Test Detail ID: 934533763

Test Type:
Test Duration: 30
Test Level: 28.00
Test Level UOM: ft

Pump Test Detail ID: 934779532
Test Type:
Test Duration: 45
Test Level: 28.00
Test Level UOM: ft

Pump Test Detail ID: 935044479
Test Type:
Test Duration: 60
Test Level: 28.00
Test Level UOM: ft

Pump Test Detail ID: 934259651
Test Type:
Test Duration: 15
Test Level: 28.00
Test Level UOM: ft

Pump Test Detail ID: 934533763
Test Type:
Test Duration: 30
Test Level: 28.00
Test Level UOM: ft

Pump Test Detail ID: 934779532
Test Type:
Test Duration: 45
Test Level: 28.00
Test Level UOM: ft

Pump Test Detail ID: 935044479
Test Type:
Test Duration: 60
Test Level: 28.00
Test Level UOM: ft

Pump Test Detail ID: 934259651
Test Type:
Test Duration: 15
Test Level: 28.00
Test Level UOM: ft

Pump Test Detail ID: 934533763
Test Type:
Test Duration: 30
Test Level: 28.00
Test Level UOM: ft

Pump Test Detail ID: 934779532
Test Type:
Test Duration: 45
Test Level: 28.00
Test Level UOM: ft

Pump Test Detail ID: 935044479
Test Type:
Test Duration: 60
Test Level: 28.00
Test Level UOM: ft

Pump Test Detail ID: 934259651
Test Type:
Test Duration: 15
Test Level: 28.00

Test Level UOM: ft
Pump Test Detail ID: 934533763
Test Type:
Test Duration: 30
Test Level: 28.00
Test Level UOM: ft
Pump Test Detail ID: 934779532
Test Type:
Test Duration: 45
Test Level: 28.00
Test Level UOM: ft
Pump Test Detail ID: 935044479
Test Type:
Test Duration: 60
Test Level: 28.00
Test Level UOM: ft
Pump Test Detail ID: 934259651
Test Type:
Test Duration: 15
Test Level: 28.00
Test Level UOM: ft
Pump Test Detail ID: 934533763
Test Type:
Test Duration: 30
Test Level: 28.00
Test Level UOM: ft
Pump Test Detail ID: 934779532
Test Type:
Test Duration: 45
Test Level: 28.00
Test Level UOM: ft
Pump Test Detail ID: 935044479
Test Type:
Test Duration: 60
Test Level: 28.00
Test Level UOM: ft

Water Details

Water ID: 933792672
Layer: 1
Kind Code: 1
Kind: FRESH
Water Found Depth: 56.00
Water Found Depth UOM: ft

Construction Record - Casing

Casing ID: 930527303
Layer: 1
Material: 1
Open Hole or Material: STEEL
Depth From:
Depth To: 56.00
Casing Diameter: 6.00
Casing Diameter UOM: inch
Casing Depth UOM: ft

Draw Down & Recovery

Pump Test Detail ID: 934259651
Test Type:
Test Duration: 15
Test Level: 28.00
Test Level UOM: ft

Pump Test Detail ID: 934533763
Test Type:
Test Duration: 30
Test Level: 28.00
Test Level UOM: ft

Pump Test Detail ID: 934779532
Test Type:
Test Duration: 45
Test Level: 28.00
Test Level UOM: ft

Pump Test Detail ID: 935044479
Test Type:
Test Duration: 60
Test Level: 28.00
Test Level UOM: ft

Pump Test Detail ID: 934259651
Test Type:
Test Duration: 15
Test Level: 28.00
Test Level UOM: ft

Pump Test Detail ID: 934533763
Test Type:
Test Duration: 30
Test Level: 28.00
Test Level UOM: ft

Pump Test Detail ID: 934779532
Test Type:
Test Duration: 45
Test Level: 28.00
Test Level UOM: ft

Pump Test Detail ID: 935044479
Test Type:
Test Duration: 60
Test Level: 28.00
Test Level UOM: ft

Results of Well Yield Testing

Pump Test ID: 994904642
Pump Set At:
Static Level: 28.00
Final Level After Pumping: 47.00
Recommended Pump Depth: 49.00
Pumping Rate: 6.00
Flowing Rate:
Recommended Pump Rate: 5.00
Levels UOM: ft
Rate UOM: GPM
Water State After Test Code: 1
Water State After Test: CLEAR
Pumping Test Method: 1
Pumping Duration HR: 24
Pumping Duration MIN: 0
Flowing: N

Draw Down & Recovery

Pump Test Detail ID: 934259651
Test Type:
Test Duration: 15
Test Level: 28.00
Test Level UOM: ft

Pump Test Detail ID: 934533763
Test Type:
Test Duration: 30
Test Level: 28.00
Test Level UOM: ft

Pump Test Detail ID: 934779532
Test Type:
Test Duration: 45
Test Level: 28.00
Test Level UOM: ft

Pump Test Detail ID: 935044479
Test Type:
Test Duration: 60
Test Level: 28.00
Test Level UOM: ft

Pump Test Detail ID: 934259651
Test Type:
Test Duration: 15
Test Level: 28.00
Test Level UOM: ft

Pump Test Detail ID: 934533763
Test Type:
Test Duration: 30
Test Level: 28.00
Test Level UOM: ft

Pump Test Detail ID: 934779532
Test Type:
Test Duration: 45
Test Level: 28.00
Test Level UOM: ft

Pump Test Detail ID: 935044479
Test Type:
Test Duration: 60
Test Level: 28.00
Test Level UOM: ft

Pump Test Detail ID: 934259651
Test Type:
Test Duration: 15
Test Level: 28.00
Test Level UOM: ft

Pump Test Detail ID: 934533763
Test Type:
Test Duration: 30
Test Level: 28.00
Test Level UOM: ft

Pump Test Detail ID: 934779532
Test Type:
Test Duration: 45
Test Level: 28.00
Test Level UOM: ft

Pump Test Detail ID: 935044479
Test Type:
Test Duration: 60
Test Level: 28.00
Test Level UOM: ft

Pump Test Detail ID: 934259651
Test Type:
Test Duration: 15
Test Level: 28.00
Test Level UOM: ft

Pump Test Detail ID: 934533763
Test Type:
Test Duration: 30
Test Level: 28.00
Test Level UOM: ft

Pump Test Detail ID: 934779532
Test Type:
Test Duration: 45
Test Level: 28.00
Test Level UOM: ft

Pump Test Detail ID: 935044479
Test Type:
Test Duration: 60
Test Level: 28.00
Test Level UOM: ft

Pump Test Detail ID: 934259651
Test Type:
Test Duration: 15
Test Level: 28.00
Test Level UOM: ft

Pump Test Detail ID: 934533763
Test Type:
Test Duration: 30
Test Level: 28.00
Test Level UOM: ft

Pump Test Detail ID: 934779532
Test Type:
Test Duration: 45
Test Level: 28.00
Test Level UOM: ft

Pump Test Detail ID: 935044479
Test Type:
Test Duration: 60
Test Level: 28.00
Test Level UOM: ft

Water Details

Water ID: 933792672
Layer: 1
Kind Code: 1
Kind: FRESH
Water Found Depth: 56.00
Water Found Depth UOM: ft

Construction Record - Casing

Casing ID: 930527303
Layer: 1

Material: 1
Open Hole or Material: STEEL
Depth From:
Depth To: 56.00
Casing Diameter: 6.00
Casing Diameter UOM: inch
Casing Depth UOM: ft

Draw Down & Recovery

Pump Test Detail ID: 934259651
Test Type:
Test Duration: 15
Test Level: 28.00
Test Level UOM: ft

Pump Test Detail ID: 934533763
Test Type:
Test Duration: 30
Test Level: 28.00
Test Level UOM: ft

Pump Test Detail ID: 934779532
Test Type:
Test Duration: 45
Test Level: 28.00
Test Level UOM: ft

Pump Test Detail ID: 935044479
Test Type:
Test Duration: 60
Test Level: 28.00
Test Level UOM: ft

Pump Test Detail ID: 934259651
Test Type:
Test Duration: 15
Test Level: 28.00
Test Level UOM: ft

Pump Test Detail ID: 934533763
Test Type:
Test Duration: 30
Test Level: 28.00
Test Level UOM: ft

Pump Test Detail ID: 934779532
Test Type:
Test Duration: 45
Test Level: 28.00
Test Level UOM: ft

Pump Test Detail ID: 935044479
Test Type:
Test Duration: 60
Test Level: 28.00
Test Level UOM: ft

Results of Well Yield Testing

Pump Test ID: 994904642
Pump Set At:
Static Level: 28.00
Final Level After Pumping: 47.00
Recommended Pump Depth: 49.00
Pumping Rate: 6.00
Flowing Rate:

Recommended Pump Rate: 5.00
Levels UOM: ft
Rate UOM: GPM
Water State After Test Code: 1
Water State After Test: CLEAR
Pumping Test Method: 1
Pumping Duration HR: 24
Pumping Duration MIN: 0
Flowing: N

Draw Down & Recovery

Pump Test Detail ID: 934259651
Test Type:
Test Duration: 15
Test Level: 28.00
Test Level UOM: ft

Pump Test Detail ID: 934533763
Test Type:
Test Duration: 30
Test Level: 28.00
Test Level UOM: ft

Pump Test Detail ID: 934779532
Test Type:
Test Duration: 45
Test Level: 28.00
Test Level UOM: ft

Pump Test Detail ID: 935044479
Test Type:
Test Duration: 60
Test Level: 28.00
Test Level UOM: ft

Pump Test Detail ID: 934259651
Test Type:
Test Duration: 15
Test Level: 28.00
Test Level UOM: ft

Pump Test Detail ID: 934533763
Test Type:
Test Duration: 30
Test Level: 28.00
Test Level UOM: ft

Pump Test Detail ID: 934779532
Test Type:
Test Duration: 45
Test Level: 28.00
Test Level UOM: ft

Pump Test Detail ID: 935044479
Test Type:
Test Duration: 60
Test Level: 28.00
Test Level UOM: ft

Pump Test Detail ID: 934259651
Test Type:
Test Duration: 15
Test Level: 28.00
Test Level UOM: ft

Pump Test Detail ID: 934533763
Test Type:

Test Duration: 30
Test Level: 28.00
Test Level UOM: ft

Pump Test Detail ID: 934779532
Test Type:
Test Duration: 45
Test Level: 28.00
Test Level UOM: ft

Pump Test Detail ID: 935044479
Test Type:
Test Duration: 60
Test Level: 28.00
Test Level UOM: ft

Pump Test Detail ID: 934259651
Test Type:
Test Duration: 15
Test Level: 28.00
Test Level UOM: ft

Pump Test Detail ID: 934533763
Test Type:
Test Duration: 30
Test Level: 28.00
Test Level UOM: ft

Pump Test Detail ID: 934779532
Test Type:
Test Duration: 45
Test Level: 28.00
Test Level UOM: ft

Pump Test Detail ID: 935044479
Test Type:
Test Duration: 60
Test Level: 28.00
Test Level UOM: ft

Pump Test Detail ID: 934259651
Test Type:
Test Duration: 15
Test Level: 28.00
Test Level UOM: ft

Pump Test Detail ID: 934533763
Test Type:
Test Duration: 30
Test Level: 28.00
Test Level UOM: ft

Pump Test Detail ID: 934779532
Test Type:
Test Duration: 45
Test Level: 28.00
Test Level UOM: ft

Pump Test Detail ID: 935044479
Test Type:
Test Duration: 60
Test Level: 28.00
Test Level UOM: ft

Water Details

Water ID: 933792672
Layer: 1

Kind Code: 1
Kind: FRESH
Water Found Depth: 56.00
Water Found Depth UOM: ft

Construction Record - Casing

Casing ID: 930527303
Layer: 1
Material: 1
Open Hole or Material: STEEL
Depth From:
Depth To: 56.00
Casing Diameter: 6.00
Casing Diameter UOM: inch
Casing Depth UOM: ft

Draw Down & Recovery

Pump Test Detail ID: 934259651
Test Type:
Test Duration: 15
Test Level: 28.00
Test Level UOM: ft

Pump Test Detail ID: 934533763
Test Type:
Test Duration: 30
Test Level: 28.00
Test Level UOM: ft

Pump Test Detail ID: 934779532
Test Type:
Test Duration: 45
Test Level: 28.00
Test Level UOM: ft

Pump Test Detail ID: 935044479
Test Type:
Test Duration: 60
Test Level: 28.00
Test Level UOM: ft

Pump Test Detail ID: 934259651
Test Type:
Test Duration: 15
Test Level: 28.00
Test Level UOM: ft

Pump Test Detail ID: 934533763
Test Type:
Test Duration: 30
Test Level: 28.00
Test Level UOM: ft

Pump Test Detail ID: 934779532
Test Type:
Test Duration: 45
Test Level: 28.00
Test Level UOM: ft

Pump Test Detail ID: 935044479
Test Type:
Test Duration: 60
Test Level: 28.00
Test Level UOM: ft

Results of Well Yield Testing

Pump Test ID: 994904642
Pump Set At:
Static Level: 28.00
Final Level After Pumping: 47.00
Recommended Pump Depth: 49.00
Pumping Rate: 6.00
Flowing Rate:
Recommended Pump Rate: 5.00
Levels UOM: ft
Rate UOM: GPM
Water State After Test Code: 1
Water State After Test: CLEAR
Pumping Test Method: 1
Pumping Duration HR: 24
Pumping Duration MIN: 0
Flowing: N

Draw Down & Recovery

Pump Test Detail ID: 934259651
Test Type:
Test Duration: 15
Test Level: 28.00
Test Level UOM: ft

Pump Test Detail ID: 934533763
Test Type:
Test Duration: 30
Test Level: 28.00
Test Level UOM: ft

Pump Test Detail ID: 934779532
Test Type:
Test Duration: 45
Test Level: 28.00
Test Level UOM: ft

Pump Test Detail ID: 935044479
Test Type:
Test Duration: 60
Test Level: 28.00
Test Level UOM: ft

Pump Test Detail ID: 934259651
Test Type:
Test Duration: 15
Test Level: 28.00
Test Level UOM: ft

Pump Test Detail ID: 934533763
Test Type:
Test Duration: 30
Test Level: 28.00
Test Level UOM: ft

Pump Test Detail ID: 934779532
Test Type:
Test Duration: 45
Test Level: 28.00
Test Level UOM: ft

Pump Test Detail ID: 935044479
Test Type:
Test Duration: 60
Test Level: 28.00

Test Level UOM: ft

Pump Test Detail ID: 934259651
Test Type:
Test Duration: 15
Test Level: 28.00
Test Level UOM: ft

Pump Test Detail ID: 934533763
Test Type:
Test Duration: 30
Test Level: 28.00
Test Level UOM: ft

Pump Test Detail ID: 934779532
Test Type:
Test Duration: 45
Test Level: 28.00
Test Level UOM: ft

Pump Test Detail ID: 935044479
Test Type:
Test Duration: 60
Test Level: 28.00
Test Level UOM: ft

Pump Test Detail ID: 934259651
Test Type:
Test Duration: 15
Test Level: 28.00
Test Level UOM: ft

Pump Test Detail ID: 934533763
Test Type:
Test Duration: 30
Test Level: 28.00
Test Level UOM: ft

Pump Test Detail ID: 934779532
Test Type:
Test Duration: 45
Test Level: 28.00
Test Level UOM: ft

Pump Test Detail ID: 935044479
Test Type:
Test Duration: 60
Test Level: 28.00
Test Level UOM: ft

Pump Test Detail ID: 934259651
Test Type:
Test Duration: 15
Test Level: 28.00
Test Level UOM: ft

Pump Test Detail ID: 934533763
Test Type:
Test Duration: 30
Test Level: 28.00
Test Level UOM: ft

Pump Test Detail ID: 934779532
Test Type:
Test Duration: 45
Test Level: 28.00
Test Level UOM: ft

Pump Test Detail ID: 935044479

Test Type:
Test Duration: 60
Test Level: 28.00
Test Level UOM: ft

Water Details

Water ID: 933792672
Layer: 1
Kind Code: 1
Kind: FRESH
Water Found Depth: 56.00
Water Found Depth UOM: ft

Construction Record - Casing

Casing ID: 930527303
Layer: 1
Material: 1
Open Hole or Material: STEEL
Depth From:
Depth To: 56.00
Casing Diameter: 6.00
Casing Diameter UOM: inch
Casing Depth UOM: ft

Draw Down & Recovery

Pump Test Detail ID: 934259651
Test Type:
Test Duration: 15
Test Level: 28.00
Test Level UOM: ft

Pump Test Detail ID: 934533763
Test Type:
Test Duration: 30
Test Level: 28.00
Test Level UOM: ft

Pump Test Detail ID: 934779532
Test Type:
Test Duration: 45
Test Level: 28.00
Test Level UOM: ft

Pump Test Detail ID: 935044479
Test Type:
Test Duration: 60
Test Level: 28.00
Test Level UOM: ft

Pump Test Detail ID: 934259651
Test Type:
Test Duration: 15
Test Level: 28.00
Test Level UOM: ft

Pump Test Detail ID: 934533763
Test Type:
Test Duration: 30
Test Level: 28.00
Test Level UOM: ft

Pump Test Detail ID: 934779532
Test Type:

Test Duration: 45
Test Level: 28.00
Test Level UOM: ft

Pump Test Detail ID: 935044479
Test Type:
Test Duration: 60
Test Level: 28.00
Test Level UOM: ft

Results of Well Yield Testing

Pump Test ID: 994904642
Pump Set At:
Static Level: 28.00
Final Level After Pumping: 47.00
Recommended Pump Depth: 49.00
Pumping Rate: 6.00
Flowing Rate:
Recommended Pump Rate: 5.00
Levels UOM: ft
Rate UOM: GPM
Water State After Test Code: 1
Water State After Test: CLEAR
Pumping Test Method: 1
Pumping Duration HR: 24
Pumping Duration MIN: 0
Flowing: N

Draw Down & Recovery

Pump Test Detail ID: 934259651
Test Type:
Test Duration: 15
Test Level: 28.00
Test Level UOM: ft

Pump Test Detail ID: 934533763
Test Type:
Test Duration: 30
Test Level: 28.00
Test Level UOM: ft

Pump Test Detail ID: 934779532
Test Type:
Test Duration: 45
Test Level: 28.00
Test Level UOM: ft

Pump Test Detail ID: 935044479
Test Type:
Test Duration: 60
Test Level: 28.00
Test Level UOM: ft

Pump Test Detail ID: 934259651
Test Type:
Test Duration: 15
Test Level: 28.00
Test Level UOM: ft

Pump Test Detail ID: 934533763
Test Type:
Test Duration: 30
Test Level: 28.00
Test Level UOM: ft

Pump Test Detail ID: 934779532
Test Type:
Test Duration: 45
Test Level: 28.00
Test Level UOM: ft

Pump Test Detail ID: 935044479
Test Type:
Test Duration: 60
Test Level: 28.00
Test Level UOM: ft

Pump Test Detail ID: 934259651
Test Type:
Test Duration: 15
Test Level: 28.00
Test Level UOM: ft

Pump Test Detail ID: 934533763
Test Type:
Test Duration: 30
Test Level: 28.00
Test Level UOM: ft

Pump Test Detail ID: 934779532
Test Type:
Test Duration: 45
Test Level: 28.00
Test Level UOM: ft

Pump Test Detail ID: 935044479
Test Type:
Test Duration: 60
Test Level: 28.00
Test Level UOM: ft

Pump Test Detail ID: 934259651
Test Type:
Test Duration: 15
Test Level: 28.00
Test Level UOM: ft

Pump Test Detail ID: 934533763
Test Type:
Test Duration: 30
Test Level: 28.00
Test Level UOM: ft

Pump Test Detail ID: 934779532
Test Type:
Test Duration: 45
Test Level: 28.00
Test Level UOM: ft

Pump Test Detail ID: 935044479
Test Type:
Test Duration: 60
Test Level: 28.00
Test Level UOM: ft

Pump Test Detail ID: 934259651
Test Type:
Test Duration: 15
Test Level: 28.00
Test Level UOM: ft

Pump Test Detail ID: 934533763
Test Type:
Test Duration: 30

Test Level: 28.00
Test Level UOM: ft

Pump Test Detail ID: 934779532
Test Type:
Test Duration: 45
Test Level: 28.00
Test Level UOM: ft

Pump Test Detail ID: 935044479
Test Type:
Test Duration: 60
Test Level: 28.00
Test Level UOM: ft

Water Details

Water ID: 933792672
Layer: 1
Kind Code: 1
Kind: FRESH
Water Found Depth: 56.00
Water Found Depth UOM: ft

Pipe Information

Pipe ID: 10867993
Casing No: 1
Comment:
Alt Name:

Construction Record - Casing

Casing ID: 930527303
Layer: 1
Material: 1
Open Hole or Material: STEEL
Depth From:
Depth To: 56.00
Casing Diameter: 6.00
Casing Diameter UOM: inch
Casing Depth UOM: ft

Draw Down & Recovery

Pump Test Detail ID: 934259651
Test Type:
Test Duration: 15
Test Level: 28.00
Test Level UOM: ft

Pump Test Detail ID: 934533763
Test Type:
Test Duration: 30
Test Level: 28.00
Test Level UOM: ft

Pump Test Detail ID: 934779532
Test Type:
Test Duration: 45
Test Level: 28.00
Test Level UOM: ft

Pump Test Detail ID: 935044479
Test Type:

Test Duration: 60
Test Level: 28.00
Test Level UOM: ft

Pump Test Detail ID: 934259651
Test Type:
Test Duration: 15
Test Level: 28.00
Test Level UOM: ft

Pump Test Detail ID: 934533763
Test Type:
Test Duration: 30
Test Level: 28.00
Test Level UOM: ft

Pump Test Detail ID: 934779532
Test Type:
Test Duration: 45
Test Level: 28.00
Test Level UOM: ft

Pump Test Detail ID: 935044479
Test Type:
Test Duration: 60
Test Level: 28.00
Test Level UOM: ft

Results of Well Yield Testing

Pump Test ID: 994904642
Pump Set At:
Static Level: 28.00
Final Level After Pumping: 47.00
Recommended Pump Depth: 49.00
Pumping Rate: 6.00
Flowing Rate:
Recommended Pump Rate: 5.00
Levels UOM: ft
Rate UOM: GPM
Water State After Test Code: 1
Water State After Test: CLEAR
Pumping Test Method: 1
Pumping Duration HR: 24
Pumping Duration MIN: 0
Flowing: N

Draw Down & Recovery

Pump Test Detail ID: 934259651
Test Type:
Test Duration: 15
Test Level: 28.00
Test Level UOM: ft

Pump Test Detail ID: 934533763
Test Type:
Test Duration: 30
Test Level: 28.00
Test Level UOM: ft

Pump Test Detail ID: 934779532
Test Type:
Test Duration: 45
Test Level: 28.00
Test Level UOM: ft

Pump Test Detail ID: 935044479
Test Type:
Test Duration: 60
Test Level: 28.00
Test Level UOM: ft

Pump Test Detail ID: 934259651
Test Type:
Test Duration: 15
Test Level: 28.00
Test Level UOM: ft

Pump Test Detail ID: 934533763
Test Type:
Test Duration: 30
Test Level: 28.00
Test Level UOM: ft

Pump Test Detail ID: 934779532
Test Type:
Test Duration: 45
Test Level: 28.00
Test Level UOM: ft

Pump Test Detail ID: 935044479
Test Type:
Test Duration: 60
Test Level: 28.00
Test Level UOM: ft

Pump Test Detail ID: 934259651
Test Type:
Test Duration: 15
Test Level: 28.00
Test Level UOM: ft

Pump Test Detail ID: 934533763
Test Type:
Test Duration: 30
Test Level: 28.00
Test Level UOM: ft

Pump Test Detail ID: 934779532
Test Type:
Test Duration: 45
Test Level: 28.00
Test Level UOM: ft

Pump Test Detail ID: 935044479
Test Type:
Test Duration: 60
Test Level: 28.00
Test Level UOM: ft

Pump Test Detail ID: 934259651
Test Type:
Test Duration: 15
Test Level: 28.00
Test Level UOM: ft

Pump Test Detail ID: 934533763
Test Type:
Test Duration: 30
Test Level: 28.00
Test Level UOM: ft

Pump Test Detail ID: 934779532
Test Type:
Test Duration: 45

Test Level: 28.00
Test Level UOM: ft

Pump Test Detail ID: 935044479
Test Type:
Test Duration: 60
Test Level: 28.00
Test Level UOM: ft

Pump Test Detail ID: 934259651
Test Type:
Test Duration: 15
Test Level: 28.00
Test Level UOM: ft

Pump Test Detail ID: 934533763
Test Type:
Test Duration: 30
Test Level: 28.00
Test Level UOM: ft

Pump Test Detail ID: 934779532
Test Type:
Test Duration: 45
Test Level: 28.00
Test Level UOM: ft

Pump Test Detail ID: 935044479
Test Type:
Test Duration: 60
Test Level: 28.00
Test Level UOM: ft

Water Details

Water ID: 933792672
Layer: 1
Kind Code: 1
Kind: FRESH
Water Found Depth: 56.00
Water Found Depth UOM: ft

Construction Record - Casing

Casing ID: 930527303
Layer: 1
Material: 1
Open Hole or Material: STEEL
Depth From:
Depth To: 56.00
Casing Diameter: 6.00
Casing Diameter UOM: inch
Casing Depth UOM: ft

Draw Down & Recovery

Pump Test Detail ID: 934259651
Test Type:
Test Duration: 15
Test Level: 28.00
Test Level UOM: ft

Pump Test Detail ID: 934533763
Test Type:
Test Duration: 30
Test Level: 28.00

Test Level UOM: ft
Pump Test Detail ID: 934779532
Test Type:
Test Duration: 45
Test Level: 28.00
Test Level UOM: ft
Pump Test Detail ID: 935044479
Test Type:
Test Duration: 60
Test Level: 28.00
Test Level UOM: ft
Pump Test Detail ID: 934259651
Test Type:
Test Duration: 15
Test Level: 28.00
Test Level UOM: ft
Pump Test Detail ID: 934533763
Test Type:
Test Duration: 30
Test Level: 28.00
Test Level UOM: ft
Pump Test Detail ID: 934779532
Test Type:
Test Duration: 45
Test Level: 28.00
Test Level UOM: ft
Pump Test Detail ID: 935044479
Test Type:
Test Duration: 60
Test Level: 28.00
Test Level UOM: ft

Results of Well Yield Testing

Pump Test ID: 994904642
Pump Set At:
Static Level: 28.00
Final Level After Pumping: 47.00
Recommended Pump Depth: 49.00
Pumping Rate: 6.00
Flowing Rate:
Recommended Pump Rate: 5.00
Levels UOM: ft
Rate UOM: GPM
Water State After Test Code: 1
Water State After Test: CLEAR
Pumping Test Method: 1
Pumping Duration HR: 24
Pumping Duration MIN: 0
Flowing: N

Draw Down & Recovery

Pump Test Detail ID: 934259651
Test Type:
Test Duration: 15
Test Level: 28.00
Test Level UOM: ft
Pump Test Detail ID: 934533763
Test Type:

Test Duration: 30
Test Level: 28.00
Test Level UOM: ft

Pump Test Detail ID: 934779532
Test Type:
Test Duration: 45
Test Level: 28.00
Test Level UOM: ft

Pump Test Detail ID: 935044479
Test Type:
Test Duration: 60
Test Level: 28.00
Test Level UOM: ft

Pump Test Detail ID: 934259651
Test Type:
Test Duration: 15
Test Level: 28.00
Test Level UOM: ft

Pump Test Detail ID: 934533763
Test Type:
Test Duration: 30
Test Level: 28.00
Test Level UOM: ft

Pump Test Detail ID: 934779532
Test Type:
Test Duration: 45
Test Level: 28.00
Test Level UOM: ft

Pump Test Detail ID: 935044479
Test Type:
Test Duration: 60
Test Level: 28.00
Test Level UOM: ft

Pump Test Detail ID: 934259651
Test Type:
Test Duration: 15
Test Level: 28.00
Test Level UOM: ft

Pump Test Detail ID: 934533763
Test Type:
Test Duration: 30
Test Level: 28.00
Test Level UOM: ft

Pump Test Detail ID: 934779532
Test Type:
Test Duration: 45
Test Level: 28.00
Test Level UOM: ft

Pump Test Detail ID: 935044479
Test Type:
Test Duration: 60
Test Level: 28.00
Test Level UOM: ft

Pump Test Detail ID: 934259651
Test Type:
Test Duration: 15
Test Level: 28.00
Test Level UOM: ft

Pump Test Detail ID: 934533763
Test Type:
Test Duration: 30
Test Level: 28.00
Test Level UOM: ft

Pump Test Detail ID: 934779532
Test Type:
Test Duration: 45
Test Level: 28.00
Test Level UOM: ft

Pump Test Detail ID: 935044479
Test Type:
Test Duration: 60
Test Level: 28.00
Test Level UOM: ft

Pump Test Detail ID: 934259651
Test Type:
Test Duration: 15
Test Level: 28.00
Test Level UOM: ft

Pump Test Detail ID: 934533763
Test Type:
Test Duration: 30
Test Level: 28.00
Test Level UOM: ft

Pump Test Detail ID: 934779532
Test Type:
Test Duration: 45
Test Level: 28.00
Test Level UOM: ft

Pump Test Detail ID: 935044479
Test Type:
Test Duration: 60
Test Level: 28.00
Test Level UOM: ft

Water Details

Water ID: 933792672
Layer: 1
Kind Code: 1
Kind: FRESH
Water Found Depth: 56.00
Water Found Depth UOM: ft

**Overburden and Bedrock
Materials Interval**

Formation ID: 932046574
Layer: 1
Color: 6
General Color: BROWN
Mat1: 05
Most Common Material: CLAY
Mat2: 11
Other Materials: GRAVEL
Mat3:
Other Materials:
Formation Top Depth: 0.00
Formation End Depth: 15.00

Formation End Depth UOM: ft
Formation ID: 932046575
Layer: 2
Color: 3
General Color: BLUE
Mat1: 17
Most Common Material: SHALE
Mat2: 15
Other Materials: LIMESTONE
Mat3:
Other Materials:
Formation Top Depth: 15.00
Formation End Depth: 56.00
Formation End Depth UOM: ft

Method of Construction & Well Use

Method Construction ID: 964904642
Method Construction Code: 2
Method Construction: Rotary (Convent.)
Other Method Construction:

Construction Record - Casing

Casing ID: 930527303
Layer: 1
Material: 1
Open Hole or Material: STEEL
Depth From:
Depth To: 56.00
Casing Diameter: 6.00
Casing Diameter UOM: inch
Casing Depth UOM: ft

Draw Down & Recovery

Pump Test Detail ID: 934259651
Test Type:
Test Duration: 15
Test Level: 28.00
Test Level UOM: ft

Pump Test Detail ID: 934533763
Test Type:
Test Duration: 30
Test Level: 28.00
Test Level UOM: ft

Pump Test Detail ID: 934779532
Test Type:
Test Duration: 45
Test Level: 28.00
Test Level UOM: ft

Pump Test Detail ID: 935044479
Test Type:
Test Duration: 60
Test Level: 28.00
Test Level UOM: ft

Pump Test Detail ID: 934259651
Test Type:
Test Duration: 15
Test Level: 28.00

Test Level UOM: ft
Pump Test Detail ID: 934533763
Test Type:
Test Duration: 30
Test Level: 28.00
Test Level UOM: ft
Pump Test Detail ID: 934779532
Test Type:
Test Duration: 45
Test Level: 28.00
Test Level UOM: ft
Pump Test Detail ID: 935044479
Test Type:
Test Duration: 60
Test Level: 28.00
Test Level UOM: ft

Results of Well Yield Testing

Pump Test ID: 994904642
Pump Set At:
Static Level: 28.00
Final Level After Pumping: 47.00
Recommended Pump Depth: 49.00
Pumping Rate: 6.00
Flowing Rate:
Recommended Pump Rate: 5.00
Levels UOM: ft
Rate UOM: GPM
Water State After Test Code: 1
Water State After Test: CLEAR
Pumping Test Method: 1
Pumping Duration HR: 24
Pumping Duration MIN: 0
Flowing: N

Draw Down & Recovery

Pump Test Detail ID: 934259651
Test Type:
Test Duration: 15
Test Level: 28.00
Test Level UOM: ft
Pump Test Detail ID: 934533763
Test Type:
Test Duration: 30
Test Level: 28.00
Test Level UOM: ft
Pump Test Detail ID: 934779532
Test Type:
Test Duration: 45
Test Level: 28.00
Test Level UOM: ft
Pump Test Detail ID: 935044479
Test Type:
Test Duration: 60
Test Level: 28.00
Test Level UOM: ft
Pump Test Detail ID: 934259651
Test Type:

Test Duration:	15
Test Level:	28.00
Test Level UOM:	ft
Pump Test Detail ID:	934533763
Test Type:	
Test Duration:	30
Test Level:	28.00
Test Level UOM:	ft
Pump Test Detail ID:	934779532
Test Type:	
Test Duration:	45
Test Level:	28.00
Test Level UOM:	ft
Pump Test Detail ID:	935044479
Test Type:	
Test Duration:	60
Test Level:	28.00
Test Level UOM:	ft
Pump Test Detail ID:	934259651
Test Type:	
Test Duration:	15
Test Level:	28.00
Test Level UOM:	ft
Pump Test Detail ID:	934533763
Test Type:	
Test Duration:	30
Test Level:	28.00
Test Level UOM:	ft
Pump Test Detail ID:	934779532
Test Type:	
Test Duration:	45
Test Level:	28.00
Test Level UOM:	ft
Pump Test Detail ID:	935044479
Test Type:	
Test Duration:	60
Test Level:	28.00
Test Level UOM:	ft
Pump Test Detail ID:	934259651
Test Type:	
Test Duration:	15
Test Level:	28.00
Test Level UOM:	ft
Pump Test Detail ID:	934533763
Test Type:	
Test Duration:	30
Test Level:	28.00
Test Level UOM:	ft
Pump Test Detail ID:	934779532
Test Type:	
Test Duration:	45
Test Level:	28.00
Test Level UOM:	ft
Pump Test Detail ID:	935044479
Test Type:	
Test Duration:	60
Test Level:	28.00
Test Level UOM:	ft

Pump Test Detail ID: 934259651
Test Type:
Test Duration: 15
Test Level: 28.00
Test Level UOM: ft

Pump Test Detail ID: 934533763
Test Type:
Test Duration: 30
Test Level: 28.00
Test Level UOM: ft

Pump Test Detail ID: 934779532
Test Type:
Test Duration: 45
Test Level: 28.00
Test Level UOM: ft

Pump Test Detail ID: 935044479
Test Type:
Test Duration: 60
Test Level: 28.00
Test Level UOM: ft

Water Details

Water ID: 933792672
Layer: 1
Kind Code: 1
Kind: FRESH
Water Found Depth: 56.00
Water Found Depth UOM: ft

Construction Record - Casing

Casing ID: 930527303
Layer: 1
Material: 1
Open Hole or Material: STEEL
Depth From:
Depth To: 56.00
Casing Diameter: 6.00
Casing Diameter UOM: inch
Casing Depth UOM: ft

Draw Down & Recovery

Pump Test Detail ID: 934259651
Test Type:
Test Duration: 15
Test Level: 28.00
Test Level UOM: ft

Pump Test Detail ID: 934533763
Test Type:
Test Duration: 30
Test Level: 28.00
Test Level UOM: ft

Pump Test Detail ID: 934779532
Test Type:
Test Duration: 45
Test Level: 28.00
Test Level UOM: ft

Pump Test Detail ID: 935044479
Test Type:
Test Duration: 60
Test Level: 28.00
Test Level UOM: ft

Pump Test Detail ID: 934259651
Test Type:
Test Duration: 15
Test Level: 28.00
Test Level UOM: ft

Pump Test Detail ID: 934533763
Test Type:
Test Duration: 30
Test Level: 28.00
Test Level UOM: ft

Pump Test Detail ID: 934779532
Test Type:
Test Duration: 45
Test Level: 28.00
Test Level UOM: ft

Pump Test Detail ID: 935044479
Test Type:
Test Duration: 60
Test Level: 28.00
Test Level UOM: ft

Results of Well Yield Testing

Pump Test ID: 994904642
Pump Set At:
Static Level: 28.00
Final Level After Pumping: 47.00
Recommended Pump Depth: 49.00
Pumping Rate: 6.00
Flowing Rate:
Recommended Pump Rate: 5.00
Levels UOM: ft
Rate UOM: GPM
Water State After Test Code: 1
Water State After Test: CLEAR
Pumping Test Method: 1
Pumping Duration HR: 24
Pumping Duration MIN: 0
Flowing: N

Draw Down & Recovery

Pump Test Detail ID: 934259651
Test Type:
Test Duration: 15
Test Level: 28.00
Test Level UOM: ft

Pump Test Detail ID: 934533763
Test Type:
Test Duration: 30
Test Level: 28.00
Test Level UOM: ft

Pump Test Detail ID: 934779532
Test Type:
Test Duration: 45
Test Level: 28.00

Test Level UOM: ft

Pump Test Detail ID: 935044479
Test Type:
Test Duration: 60
Test Level: 28.00
Test Level UOM: ft

Pump Test Detail ID: 934259651
Test Type:
Test Duration: 15
Test Level: 28.00
Test Level UOM: ft

Pump Test Detail ID: 934533763
Test Type:
Test Duration: 30
Test Level: 28.00
Test Level UOM: ft

Pump Test Detail ID: 934779532
Test Type:
Test Duration: 45
Test Level: 28.00
Test Level UOM: ft

Pump Test Detail ID: 935044479
Test Type:
Test Duration: 60
Test Level: 28.00
Test Level UOM: ft

Pump Test Detail ID: 934259651
Test Type:
Test Duration: 15
Test Level: 28.00
Test Level UOM: ft

Pump Test Detail ID: 934533763
Test Type:
Test Duration: 30
Test Level: 28.00
Test Level UOM: ft

Pump Test Detail ID: 934779532
Test Type:
Test Duration: 45
Test Level: 28.00
Test Level UOM: ft

Pump Test Detail ID: 935044479
Test Type:
Test Duration: 60
Test Level: 28.00
Test Level UOM: ft

Pump Test Detail ID: 934259651
Test Type:
Test Duration: 15
Test Level: 28.00
Test Level UOM: ft

Pump Test Detail ID: 934533763
Test Type:
Test Duration: 30
Test Level: 28.00
Test Level UOM: ft

Pump Test Detail ID: 934779532

Test Type:
Test Duration: 45
Test Level: 28.00
Test Level UOM: ft

Pump Test Detail ID: 935044479
Test Type:
Test Duration: 60
Test Level: 28.00
Test Level UOM: ft

Pump Test Detail ID: 934259651
Test Type:
Test Duration: 15
Test Level: 28.00
Test Level UOM: ft

Pump Test Detail ID: 934533763
Test Type:
Test Duration: 30
Test Level: 28.00
Test Level UOM: ft

Pump Test Detail ID: 934779532
Test Type:
Test Duration: 45
Test Level: 28.00
Test Level UOM: ft

Pump Test Detail ID: 935044479
Test Type:
Test Duration: 60
Test Level: 28.00
Test Level UOM: ft

Water Details

Water ID: 933792672
Layer: 1
Kind Code: 1
Kind: FRESH
Water Found Depth: 56.00
Water Found Depth UOM: ft

Construction Record - Casing

Casing ID: 930527303
Layer: 1
Material: 1
Open Hole or Material: STEEL
Depth From:
Depth To: 56.00
Casing Diameter: 6.00
Casing Diameter UOM: inch
Casing Depth UOM: ft

Draw Down & Recovery

Pump Test Detail ID: 934259651
Test Type:
Test Duration: 15
Test Level: 28.00
Test Level UOM: ft

Pump Test Detail ID: 934533763
Test Type:

Test Duration: 30
Test Level: 28.00
Test Level UOM: ft

Pump Test Detail ID: 934779532
Test Type:
Test Duration: 45
Test Level: 28.00
Test Level UOM: ft

Pump Test Detail ID: 935044479
Test Type:
Test Duration: 60
Test Level: 28.00
Test Level UOM: ft

Pump Test Detail ID: 934259651
Test Type:
Test Duration: 15
Test Level: 28.00
Test Level UOM: ft

Pump Test Detail ID: 934533763
Test Type:
Test Duration: 30
Test Level: 28.00
Test Level UOM: ft

Pump Test Detail ID: 934779532
Test Type:
Test Duration: 45
Test Level: 28.00
Test Level UOM: ft

Pump Test Detail ID: 935044479
Test Type:
Test Duration: 60
Test Level: 28.00
Test Level UOM: ft

Results of Well Yield Testing

Pump Test ID: 994904642
Pump Set At:
Static Level: 28.00
Final Level After Pumping: 47.00
Recommended Pump Depth: 49.00
Pumping Rate: 6.00
Flowing Rate:
Recommended Pump Rate: 5.00
Levels UOM: ft
Rate UOM: GPM
Water State After Test Code: 1
Water State After Test: CLEAR
Pumping Test Method: 1
Pumping Duration HR: 24
Pumping Duration MIN: 0
Flowing: N

Draw Down & Recovery

Pump Test Detail ID: 934259651
Test Type:
Test Duration: 15
Test Level: 28.00
Test Level UOM: ft

Pump Test Detail ID: 934533763
Test Type:
Test Duration: 30
Test Level: 28.00
Test Level UOM: ft

Pump Test Detail ID: 934779532
Test Type:
Test Duration: 45
Test Level: 28.00
Test Level UOM: ft

Pump Test Detail ID: 935044479
Test Type:
Test Duration: 60
Test Level: 28.00
Test Level UOM: ft

Pump Test Detail ID: 934259651
Test Type:
Test Duration: 15
Test Level: 28.00
Test Level UOM: ft

Pump Test Detail ID: 934533763
Test Type:
Test Duration: 30
Test Level: 28.00
Test Level UOM: ft

Pump Test Detail ID: 934779532
Test Type:
Test Duration: 45
Test Level: 28.00
Test Level UOM: ft

Pump Test Detail ID: 935044479
Test Type:
Test Duration: 60
Test Level: 28.00
Test Level UOM: ft

Pump Test Detail ID: 934259651
Test Type:
Test Duration: 15
Test Level: 28.00
Test Level UOM: ft

Pump Test Detail ID: 934533763
Test Type:
Test Duration: 30
Test Level: 28.00
Test Level UOM: ft

Pump Test Detail ID: 934779532
Test Type:
Test Duration: 45
Test Level: 28.00
Test Level UOM: ft

Pump Test Detail ID: 935044479
Test Type:
Test Duration: 60
Test Level: 28.00
Test Level UOM: ft

Pump Test Detail ID: 934259651
Test Type:
Test Duration: 15

Test Level: 28.00
Test Level UOM: ft

Pump Test Detail ID: 934533763
Test Type:
Test Duration: 30
Test Level: 28.00
Test Level UOM: ft

Pump Test Detail ID: 934779532
Test Type:
Test Duration: 45
Test Level: 28.00
Test Level UOM: ft

Pump Test Detail ID: 935044479
Test Type:
Test Duration: 60
Test Level: 28.00
Test Level UOM: ft

Pump Test Detail ID: 934259651
Test Type:
Test Duration: 15
Test Level: 28.00
Test Level UOM: ft

Pump Test Detail ID: 934533763
Test Type:
Test Duration: 30
Test Level: 28.00
Test Level UOM: ft

Pump Test Detail ID: 934779532
Test Type:
Test Duration: 45
Test Level: 28.00
Test Level UOM: ft

Pump Test Detail ID: 935044479
Test Type:
Test Duration: 60
Test Level: 28.00
Test Level UOM: ft

Water Details

Water ID: 933792672
Layer: 1
Kind Code: 1
Kind: FRESH
Water Found Depth: 56.00
Water Found Depth UOM: ft

Construction Record - Casing

Casing ID: 930527303
Layer: 1
Material: 1
Open Hole or Material: STEEL
Depth From:
Depth To: 56.00
Casing Diameter: 6.00
Casing Diameter UOM: inch
Casing Depth UOM: ft

Draw Down & Recovery

Pump Test Detail ID: 934259651
Test Type:
Test Duration: 15
Test Level: 28.00
Test Level UOM: ft

Pump Test Detail ID: 934533763
Test Type:
Test Duration: 30
Test Level: 28.00
Test Level UOM: ft

Pump Test Detail ID: 934779532
Test Type:
Test Duration: 45
Test Level: 28.00
Test Level UOM: ft

Pump Test Detail ID: 935044479
Test Type:
Test Duration: 60
Test Level: 28.00
Test Level UOM: ft

Pump Test Detail ID: 934259651
Test Type:
Test Duration: 15
Test Level: 28.00
Test Level UOM: ft

Pump Test Detail ID: 934533763
Test Type:
Test Duration: 30
Test Level: 28.00
Test Level UOM: ft

Pump Test Detail ID: 934779532
Test Type:
Test Duration: 45
Test Level: 28.00
Test Level UOM: ft

Pump Test Detail ID: 935044479
Test Type:
Test Duration: 60
Test Level: 28.00
Test Level UOM: ft

Results of Well Yield Testing

Pump Test ID: 994904642
Pump Set At:
Static Level: 28.00
Final Level After Pumping: 47.00
Recommended Pump Depth: 49.00
Pumping Rate: 6.00
Flowing Rate:
Recommended Pump Rate: 5.00
Levels UOM: ft
Rate UOM: GPM
Water State After Test Code: 1
Water State After Test: CLEAR
Pumping Test Method: 1
Pumping Duration HR: 24
Pumping Duration MIN: 0
Flowing: N

Draw Down & Recovery

Pump Test Detail ID: 934259651
Test Type:
Test Duration: 15
Test Level: 28.00
Test Level UOM: ft

Pump Test Detail ID: 934533763
Test Type:
Test Duration: 30
Test Level: 28.00
Test Level UOM: ft

Pump Test Detail ID: 934779532
Test Type:
Test Duration: 45
Test Level: 28.00
Test Level UOM: ft

Pump Test Detail ID: 935044479
Test Type:
Test Duration: 60
Test Level: 28.00
Test Level UOM: ft

Pump Test Detail ID: 934259651
Test Type:
Test Duration: 15
Test Level: 28.00
Test Level UOM: ft

Pump Test Detail ID: 934533763
Test Type:
Test Duration: 30
Test Level: 28.00
Test Level UOM: ft

Pump Test Detail ID: 934779532
Test Type:
Test Duration: 45
Test Level: 28.00
Test Level UOM: ft

Pump Test Detail ID: 935044479
Test Type:
Test Duration: 60
Test Level: 28.00
Test Level UOM: ft

Pump Test Detail ID: 934259651
Test Type:
Test Duration: 15
Test Level: 28.00
Test Level UOM: ft

Pump Test Detail ID: 934533763
Test Type:
Test Duration: 30
Test Level: 28.00
Test Level UOM: ft

Pump Test Detail ID: 934779532
Test Type:
Test Duration: 45
Test Level: 28.00
Test Level UOM: ft

Pump Test Detail ID: 935044479
Test Type:
Test Duration: 60
Test Level: 28.00
Test Level UOM: ft

Pump Test Detail ID: 934259651
Test Type:
Test Duration: 15
Test Level: 28.00
Test Level UOM: ft

Pump Test Detail ID: 934533763
Test Type:
Test Duration: 30
Test Level: 28.00
Test Level UOM: ft

Pump Test Detail ID: 934779532
Test Type:
Test Duration: 45
Test Level: 28.00
Test Level UOM: ft

Pump Test Detail ID: 935044479
Test Type:
Test Duration: 60
Test Level: 28.00
Test Level UOM: ft

Pump Test Detail ID: 934259651
Test Type:
Test Duration: 15
Test Level: 28.00
Test Level UOM: ft

Pump Test Detail ID: 934533763
Test Type:
Test Duration: 30
Test Level: 28.00
Test Level UOM: ft

Pump Test Detail ID: 934779532
Test Type:
Test Duration: 45
Test Level: 28.00
Test Level UOM: ft

Pump Test Detail ID: 935044479
Test Type:
Test Duration: 60
Test Level: 28.00
Test Level UOM: ft

Water Details

Water ID: 933792672
Layer: 1
Kind Code: 1
Kind: FRESH
Water Found Depth: 56.00
Water Found Depth UOM: ft

Construction Record - Casing

Casing ID: 930527303

Layer: 1
Material: 1
Open Hole or Material: STEEL
Depth From:
Depth To: 56.00
Casing Diameter: 6.00
Casing Diameter UOM: inch
Casing Depth UOM: ft

Draw Down & Recovery

Pump Test Detail ID: 934259651
Test Type:
Test Duration: 15
Test Level: 28.00
Test Level UOM: ft

Pump Test Detail ID: 934533763
Test Type:
Test Duration: 30
Test Level: 28.00
Test Level UOM: ft

Pump Test Detail ID: 934779532
Test Type:
Test Duration: 45
Test Level: 28.00
Test Level UOM: ft

Pump Test Detail ID: 935044479
Test Type:
Test Duration: 60
Test Level: 28.00
Test Level UOM: ft

Pump Test Detail ID: 934259651
Test Type:
Test Duration: 15
Test Level: 28.00
Test Level UOM: ft

Pump Test Detail ID: 934533763
Test Type:
Test Duration: 30
Test Level: 28.00
Test Level UOM: ft

Pump Test Detail ID: 934779532
Test Type:
Test Duration: 45
Test Level: 28.00
Test Level UOM: ft

Pump Test Detail ID: 935044479
Test Type:
Test Duration: 60
Test Level: 28.00
Test Level UOM: ft

Results of Well Yield Testing

Pump Test ID: 994904642
Pump Set At:
Static Level: 28.00
Final Level After Pumping: 47.00
Recommended Pump Depth: 49.00
Pumping Rate: 6.00

Flowing Rate:
Recommended Pump Rate: 5.00
Levels UOM: ft
Rate UOM: GPM
Water State After Test Code: 1
Water State After Test: CLEAR
Pumping Test Method: 1
Pumping Duration HR: 24
Pumping Duration MIN: 0
Flowing: N

Draw Down & Recovery

Pump Test Detail ID: 934259651
Test Type:
Test Duration: 15
Test Level: 28.00
Test Level UOM: ft

Pump Test Detail ID: 934533763
Test Type:
Test Duration: 30
Test Level: 28.00
Test Level UOM: ft

Pump Test Detail ID: 934779532
Test Type:
Test Duration: 45
Test Level: 28.00
Test Level UOM: ft

Pump Test Detail ID: 935044479
Test Type:
Test Duration: 60
Test Level: 28.00
Test Level UOM: ft

Pump Test Detail ID: 934259651
Test Type:
Test Duration: 15
Test Level: 28.00
Test Level UOM: ft

Pump Test Detail ID: 934533763
Test Type:
Test Duration: 30
Test Level: 28.00
Test Level UOM: ft

Pump Test Detail ID: 934779532
Test Type:
Test Duration: 45
Test Level: 28.00
Test Level UOM: ft

Pump Test Detail ID: 935044479
Test Type:
Test Duration: 60
Test Level: 28.00
Test Level UOM: ft

Pump Test Detail ID: 934259651
Test Type:
Test Duration: 15
Test Level: 28.00
Test Level UOM: ft

Pump Test Detail ID: 934533763

Test Type:
Test Duration: 30
Test Level: 28.00
Test Level UOM: ft

Pump Test Detail ID: 934779532
Test Type:
Test Duration: 45
Test Level: 28.00
Test Level UOM: ft

Pump Test Detail ID: 935044479
Test Type:
Test Duration: 60
Test Level: 28.00
Test Level UOM: ft

Pump Test Detail ID: 934259651
Test Type:
Test Duration: 15
Test Level: 28.00
Test Level UOM: ft

Pump Test Detail ID: 934533763
Test Type:
Test Duration: 30
Test Level: 28.00
Test Level UOM: ft

Pump Test Detail ID: 934779532
Test Type:
Test Duration: 45
Test Level: 28.00
Test Level UOM: ft

Pump Test Detail ID: 935044479
Test Type:
Test Duration: 60
Test Level: 28.00
Test Level UOM: ft

Pump Test Detail ID: 934259651
Test Type:
Test Duration: 15
Test Level: 28.00
Test Level UOM: ft

Pump Test Detail ID: 934533763
Test Type:
Test Duration: 30
Test Level: 28.00
Test Level UOM: ft

Pump Test Detail ID: 934779532
Test Type:
Test Duration: 45
Test Level: 28.00
Test Level UOM: ft

Pump Test Detail ID: 935044479
Test Type:
Test Duration: 60
Test Level: 28.00
Test Level UOM: ft

Water Details

Water ID: 933792672

Layer: 1
Kind Code: 1
Kind: FRESH
Water Found Depth: 56.00
Water Found Depth UOM: ft

Pipe Information

Pipe ID: 10867993
Casing No: 1
Comment:
Alt Name:

Construction Record - Casing

Casing ID: 930527303
Layer: 1
Material: 1
Open Hole or Material: STEEL
Depth From:
Depth To: 56.00
Casing Diameter: 6.00
Casing Diameter UOM: inch
Casing Depth UOM: ft

Draw Down & Recovery

Pump Test Detail ID: 934259651
Test Type:
Test Duration: 15
Test Level: 28.00
Test Level UOM: ft

Pump Test Detail ID: 934533763
Test Type:
Test Duration: 30
Test Level: 28.00
Test Level UOM: ft

Pump Test Detail ID: 934779532
Test Type:
Test Duration: 45
Test Level: 28.00
Test Level UOM: ft

Pump Test Detail ID: 935044479
Test Type:
Test Duration: 60
Test Level: 28.00
Test Level UOM: ft

Pump Test Detail ID: 934259651
Test Type:
Test Duration: 15
Test Level: 28.00
Test Level UOM: ft

Pump Test Detail ID: 934533763
Test Type:
Test Duration: 30
Test Level: 28.00
Test Level UOM: ft

Pump Test Detail ID: 934779532
Test Type:
Test Duration: 45

Test Level: 28.00
Test Level UOM: ft

Pump Test Detail ID: 935044479
Test Type:
Test Duration: 60
Test Level: 28.00
Test Level UOM: ft

Results of Well Yield Testing

Pump Test ID: 994904642
Pump Set At:
Static Level: 28.00
Final Level After Pumping: 47.00
Recommended Pump Depth: 49.00
Pumping Rate: 6.00
Flowing Rate:
Recommended Pump Rate: 5.00
Levels UOM: ft
Rate UOM: GPM
Water State After Test Code: 1
Water State After Test: CLEAR
Pumping Test Method: 1
Pumping Duration HR: 24
Pumping Duration MIN: 0
Flowing: N

Draw Down & Recovery

Pump Test Detail ID: 934259651
Test Type:
Test Duration: 15
Test Level: 28.00
Test Level UOM: ft

Pump Test Detail ID: 934533763
Test Type:
Test Duration: 30
Test Level: 28.00
Test Level UOM: ft

Pump Test Detail ID: 934779532
Test Type:
Test Duration: 45
Test Level: 28.00
Test Level UOM: ft

Pump Test Detail ID: 935044479
Test Type:
Test Duration: 60
Test Level: 28.00
Test Level UOM: ft

Pump Test Detail ID: 934259651
Test Type:
Test Duration: 15
Test Level: 28.00
Test Level UOM: ft

Pump Test Detail ID: 934533763
Test Type:
Test Duration: 30
Test Level: 28.00
Test Level UOM: ft

Pump Test Detail ID: 934779532

Test Type:
Test Duration: 45
Test Level: 28.00
Test Level UOM: ft

Pump Test Detail ID: 935044479
Test Type:
Test Duration: 60
Test Level: 28.00
Test Level UOM: ft

Pump Test Detail ID: 934259651
Test Type:
Test Duration: 15
Test Level: 28.00
Test Level UOM: ft

Pump Test Detail ID: 934533763
Test Type:
Test Duration: 30
Test Level: 28.00
Test Level UOM: ft

Pump Test Detail ID: 934779532
Test Type:
Test Duration: 45
Test Level: 28.00
Test Level UOM: ft

Pump Test Detail ID: 935044479
Test Type:
Test Duration: 60
Test Level: 28.00
Test Level UOM: ft

Pump Test Detail ID: 934259651
Test Type:
Test Duration: 15
Test Level: 28.00
Test Level UOM: ft

Pump Test Detail ID: 934533763
Test Type:
Test Duration: 30
Test Level: 28.00
Test Level UOM: ft

Pump Test Detail ID: 934779532
Test Type:
Test Duration: 45
Test Level: 28.00
Test Level UOM: ft

Pump Test Detail ID: 935044479
Test Type:
Test Duration: 60
Test Level: 28.00
Test Level UOM: ft

Pump Test Detail ID: 934259651
Test Type:
Test Duration: 15
Test Level: 28.00
Test Level UOM: ft

Pump Test Detail ID: 934533763
Test Type:
Test Duration: 30
Test Level: 28.00

Test Level UOM: ft
Pump Test Detail ID: 934779532
Test Type:
Test Duration: 45
Test Level: 28.00
Test Level UOM: ft
Pump Test Detail ID: 935044479
Test Type:
Test Duration: 60
Test Level: 28.00
Test Level UOM: ft

Water Details

Water ID: 933792672
Layer: 1
Kind Code: 1
Kind: FRESH
Water Found Depth: 56.00
Water Found Depth UOM: ft

Construction Record - Casing

Casing ID: 930527303
Layer: 1
Material: 1
Open Hole or Material: STEEL
Depth From:
Depth To: 56.00
Casing Diameter: 6.00
Casing Diameter UOM: inch
Casing Depth UOM: ft

Draw Down & Recovery

Pump Test Detail ID: 934259651
Test Type:
Test Duration: 15
Test Level: 28.00
Test Level UOM: ft
Pump Test Detail ID: 934533763
Test Type:
Test Duration: 30
Test Level: 28.00
Test Level UOM: ft
Pump Test Detail ID: 934779532
Test Type:
Test Duration: 45
Test Level: 28.00
Test Level UOM: ft
Pump Test Detail ID: 935044479
Test Type:
Test Duration: 60
Test Level: 28.00
Test Level UOM: ft
Pump Test Detail ID: 934259651
Test Type:
Test Duration: 15
Test Level: 28.00
Test Level UOM: ft

Pump Test Detail ID: 934533763
Test Type:
Test Duration: 30
Test Level: 28.00
Test Level UOM: ft

Pump Test Detail ID: 934779532
Test Type:
Test Duration: 45
Test Level: 28.00
Test Level UOM: ft

Pump Test Detail ID: 935044479
Test Type:
Test Duration: 60
Test Level: 28.00
Test Level UOM: ft

Results of Well Yield Testing

Pump Test ID: 994904642
Pump Set At:
Static Level: 28.00
Final Level After Pumping: 47.00
Recommended Pump Depth: 49.00
Pumping Rate: 6.00
Flowing Rate:
Recommended Pump Rate: 5.00
Levels UOM: ft
Rate UOM: GPM
Water State After Test Code: 1
Water State After Test: CLEAR
Pumping Test Method: 1
Pumping Duration HR: 24
Pumping Duration MIN: 0
Flowing: N

Draw Down & Recovery

Pump Test Detail ID: 934259651
Test Type:
Test Duration: 15
Test Level: 28.00
Test Level UOM: ft

Pump Test Detail ID: 934533763
Test Type:
Test Duration: 30
Test Level: 28.00
Test Level UOM: ft

Pump Test Detail ID: 934779532
Test Type:
Test Duration: 45
Test Level: 28.00
Test Level UOM: ft

Pump Test Detail ID: 935044479
Test Type:
Test Duration: 60
Test Level: 28.00
Test Level UOM: ft

Pump Test Detail ID: 934259651
Test Type:
Test Duration: 15

Test Level: 28.00
Test Level UOM: ft

Pump Test Detail ID: 934533763
Test Type:
Test Duration: 30
Test Level: 28.00
Test Level UOM: ft

Pump Test Detail ID: 934779532
Test Type:
Test Duration: 45
Test Level: 28.00
Test Level UOM: ft

Pump Test Detail ID: 935044479
Test Type:
Test Duration: 60
Test Level: 28.00
Test Level UOM: ft

Pump Test Detail ID: 934259651
Test Type:
Test Duration: 15
Test Level: 28.00
Test Level UOM: ft

Pump Test Detail ID: 934533763
Test Type:
Test Duration: 30
Test Level: 28.00
Test Level UOM: ft

Pump Test Detail ID: 934779532
Test Type:
Test Duration: 45
Test Level: 28.00
Test Level UOM: ft

Pump Test Detail ID: 935044479
Test Type:
Test Duration: 60
Test Level: 28.00
Test Level UOM: ft

Pump Test Detail ID: 934259651
Test Type:
Test Duration: 15
Test Level: 28.00
Test Level UOM: ft

Pump Test Detail ID: 934533763
Test Type:
Test Duration: 30
Test Level: 28.00
Test Level UOM: ft

Pump Test Detail ID: 934779532
Test Type:
Test Duration: 45
Test Level: 28.00
Test Level UOM: ft

Pump Test Detail ID: 935044479
Test Type:
Test Duration: 60
Test Level: 28.00
Test Level UOM: ft

Pump Test Detail ID: 934259651
Test Type:
Test Duration: 15
Test Level: 28.00
Test Level UOM: ft

Pump Test Detail ID: 934533763
Test Type:
Test Duration: 30
Test Level: 28.00
Test Level UOM: ft

Pump Test Detail ID: 934779532
Test Type:
Test Duration: 45
Test Level: 28.00
Test Level UOM: ft

Pump Test Detail ID: 935044479
Test Type:
Test Duration: 60
Test Level: 28.00
Test Level UOM: ft

Water Details

Water ID: 933792672
Layer: 1
Kind Code: 1
Kind: FRESH
Water Found Depth: 56.00
Water Found Depth UOM: ft

**Overburden and Bedrock
Materials Interval**

Formation ID: 932046574
Layer: 1
Color: 6
General Color: BROWN
Mat1: 05
Most Common Material: CLAY
Mat2: 11
Other Materials: GRAVEL
Mat3:
Other Materials:
Formation Top Depth: 0.00
Formation End Depth: 15.00
Formation End Depth UOM: ft

Formation ID: 932046575
Layer: 2
Color: 3
General Color: BLUE
Mat1: 17
Most Common Material: SHALE
Mat2: 15
Other Materials: LIMESTONE
Mat3:
Other Materials:
Formation Top Depth: 15.00
Formation End Depth: 56.00
Formation End Depth UOM: ft

**Method of Construction & Well
Use**

Method Construction ID: 964904642
Method Construction Code: 2
Method Construction: Rotary (Convent.)
Other Method Construction:

Construction Record - Casing

Casing ID: 930527303
Layer: 1
Material: 1
Open Hole or Material: STEEL
Depth From:
Depth To: 56.00
Casing Diameter: 6.00
Casing Diameter UOM: inch
Casing Depth UOM: ft

Draw Down & Recovery

Pump Test Detail ID: 934259651
Test Type:
Test Duration: 15
Test Level: 28.00
Test Level UOM: ft

Pump Test Detail ID: 934533763
Test Type:
Test Duration: 30
Test Level: 28.00
Test Level UOM: ft

Pump Test Detail ID: 934779532
Test Type:
Test Duration: 45
Test Level: 28.00
Test Level UOM: ft

Pump Test Detail ID: 935044479
Test Type:
Test Duration: 60
Test Level: 28.00
Test Level UOM: ft

Pump Test Detail ID: 934259651
Test Type:
Test Duration: 15
Test Level: 28.00
Test Level UOM: ft

Pump Test Detail ID: 934533763
Test Type:
Test Duration: 30
Test Level: 28.00
Test Level UOM: ft

Pump Test Detail ID: 934779532
Test Type:
Test Duration: 45
Test Level: 28.00
Test Level UOM: ft

Pump Test Detail ID: 935044479
Test Type:
Test Duration: 60
Test Level: 28.00
Test Level UOM: ft

Results of Well Yield Testing

Pump Test ID: 994904642
Pump Set At:
Static Level: 28.00
Final Level After Pumping: 47.00
Recommended Pump Depth: 49.00
Pumping Rate: 6.00
Flowing Rate:
Recommended Pump Rate: 5.00
Levels UOM: ft
Rate UOM: GPM
Water State After Test Code: 1
Water State After Test: CLEAR
Pumping Test Method: 1
Pumping Duration HR: 24
Pumping Duration MIN: 0
Flowing: N

Draw Down & Recovery

Pump Test Detail ID: 934259651
Test Type:
Test Duration: 15
Test Level: 28.00
Test Level UOM: ft

Pump Test Detail ID: 934533763
Test Type:
Test Duration: 30
Test Level: 28.00
Test Level UOM: ft

Pump Test Detail ID: 934779532
Test Type:
Test Duration: 45
Test Level: 28.00
Test Level UOM: ft

Pump Test Detail ID: 935044479
Test Type:
Test Duration: 60
Test Level: 28.00
Test Level UOM: ft

Pump Test Detail ID: 934259651
Test Type:
Test Duration: 15
Test Level: 28.00
Test Level UOM: ft

Pump Test Detail ID: 934533763
Test Type:
Test Duration: 30
Test Level: 28.00
Test Level UOM: ft

Pump Test Detail ID: 934779532
Test Type:
Test Duration: 45
Test Level: 28.00
Test Level UOM: ft

Pump Test Detail ID: 935044479
Test Type:
Test Duration: 60

Test Level: 28.00
Test Level UOM: ft

Pump Test Detail ID: 934259651
Test Type:
Test Duration: 15
Test Level: 28.00
Test Level UOM: ft

Pump Test Detail ID: 934533763
Test Type:
Test Duration: 30
Test Level: 28.00
Test Level UOM: ft

Pump Test Detail ID: 934779532
Test Type:
Test Duration: 45
Test Level: 28.00
Test Level UOM: ft

Pump Test Detail ID: 935044479
Test Type:
Test Duration: 60
Test Level: 28.00
Test Level UOM: ft

Pump Test Detail ID: 934259651
Test Type:
Test Duration: 15
Test Level: 28.00
Test Level UOM: ft

Pump Test Detail ID: 934533763
Test Type:
Test Duration: 30
Test Level: 28.00
Test Level UOM: ft

Pump Test Detail ID: 934779532
Test Type:
Test Duration: 45
Test Level: 28.00
Test Level UOM: ft

Pump Test Detail ID: 935044479
Test Type:
Test Duration: 60
Test Level: 28.00
Test Level UOM: ft

Pump Test Detail ID: 934259651
Test Type:
Test Duration: 15
Test Level: 28.00
Test Level UOM: ft

Pump Test Detail ID: 934533763
Test Type:
Test Duration: 30
Test Level: 28.00
Test Level UOM: ft

Pump Test Detail ID: 934779532
Test Type:
Test Duration: 45
Test Level: 28.00
Test Level UOM: ft

Pump Test Detail ID: 935044479
Test Type:
Test Duration: 60
Test Level: 28.00
Test Level UOM: ft

Water Details

Water ID: 933792672
Layer: 1
Kind Code: 1
Kind: FRESH
Water Found Depth: 56.00
Water Found Depth UOM: ft

Construction Record - Casing

Casing ID: 930527303
Layer: 1
Material: 1
Open Hole or Material: STEEL
Depth From:
Depth To: 56.00
Casing Diameter: 6.00
Casing Diameter UOM: inch
Casing Depth UOM: ft

Draw Down & Recovery

Pump Test Detail ID: 934259651
Test Type:
Test Duration: 15
Test Level: 28.00
Test Level UOM: ft

Pump Test Detail ID: 934533763
Test Type:
Test Duration: 30
Test Level: 28.00
Test Level UOM: ft

Pump Test Detail ID: 934779532
Test Type:
Test Duration: 45
Test Level: 28.00
Test Level UOM: ft

Pump Test Detail ID: 935044479
Test Type:
Test Duration: 60
Test Level: 28.00
Test Level UOM: ft

Pump Test Detail ID: 934259651
Test Type:
Test Duration: 15
Test Level: 28.00
Test Level UOM: ft

Pump Test Detail ID: 934533763
Test Type:
Test Duration: 30
Test Level: 28.00
Test Level UOM: ft

Pump Test Detail ID: 934779532

Test Type:
Test Duration: 45
Test Level: 28.00
Test Level UOM: ft

Pump Test Detail ID: 935044479
Test Type:
Test Duration: 60
Test Level: 28.00
Test Level UOM: ft

Results of Well Yield Testing

Pump Test ID: 994904642
Pump Set At:
Static Level: 28.00
Final Level After Pumping: 47.00
Recommended Pump Depth: 49.00
Pumping Rate: 6.00
Flowing Rate:
Recommended Pump Rate: 5.00
Levels UOM: ft
Rate UOM: GPM
Water State After Test Code: 1
Water State After Test: CLEAR
Pumping Test Method: 1
Pumping Duration HR: 24
Pumping Duration MIN: 0
Flowing: N

Draw Down & Recovery

Pump Test Detail ID: 934259651
Test Type:
Test Duration: 15
Test Level: 28.00
Test Level UOM: ft

Pump Test Detail ID: 934533763
Test Type:
Test Duration: 30
Test Level: 28.00
Test Level UOM: ft

Pump Test Detail ID: 934779532
Test Type:
Test Duration: 45
Test Level: 28.00
Test Level UOM: ft

Pump Test Detail ID: 935044479
Test Type:
Test Duration: 60
Test Level: 28.00
Test Level UOM: ft

Pump Test Detail ID: 934259651
Test Type:
Test Duration: 15
Test Level: 28.00
Test Level UOM: ft

Pump Test Detail ID: 934533763
Test Type:
Test Duration: 30
Test Level: 28.00
Test Level UOM: ft

Pump Test Detail ID: 934779532
Test Type:
Test Duration: 45
Test Level: 28.00
Test Level UOM: ft

Pump Test Detail ID: 935044479
Test Type:
Test Duration: 60
Test Level: 28.00
Test Level UOM: ft

Pump Test Detail ID: 934259651
Test Type:
Test Duration: 15
Test Level: 28.00
Test Level UOM: ft

Pump Test Detail ID: 934533763
Test Type:
Test Duration: 30
Test Level: 28.00
Test Level UOM: ft

Pump Test Detail ID: 934779532
Test Type:
Test Duration: 45
Test Level: 28.00
Test Level UOM: ft

Pump Test Detail ID: 935044479
Test Type:
Test Duration: 60
Test Level: 28.00
Test Level UOM: ft

Pump Test Detail ID: 934259651
Test Type:
Test Duration: 15
Test Level: 28.00
Test Level UOM: ft

Pump Test Detail ID: 934533763
Test Type:
Test Duration: 30
Test Level: 28.00
Test Level UOM: ft

Pump Test Detail ID: 934779532
Test Type:
Test Duration: 45
Test Level: 28.00
Test Level UOM: ft

Pump Test Detail ID: 935044479
Test Type:
Test Duration: 60
Test Level: 28.00
Test Level UOM: ft

Pump Test Detail ID: 934259651
Test Type:
Test Duration: 15
Test Level: 28.00
Test Level UOM: ft

Pump Test Detail ID: 934533763
Test Type:

Test Duration: 30
Test Level: 28.00
Test Level UOM: ft

Pump Test Detail ID: 934779532
Test Type:
Test Duration: 45
Test Level: 28.00
Test Level UOM: ft

Pump Test Detail ID: 935044479
Test Type:
Test Duration: 60
Test Level: 28.00
Test Level UOM: ft

Water Details

Water ID: 933792672
Layer: 1
Kind Code: 1
Kind: FRESH
Water Found Depth: 56.00
Water Found Depth UOM: ft

Construction Record - Casing

Casing ID: 930527303
Layer: 1
Material: 1
Open Hole or Material: STEEL
Depth From:
Depth To: 56.00
Casing Diameter: 6.00
Casing Diameter UOM: inch
Casing Depth UOM: ft

Draw Down & Recovery

Pump Test Detail ID: 934259651
Test Type:
Test Duration: 15
Test Level: 28.00
Test Level UOM: ft

Pump Test Detail ID: 934533763
Test Type:
Test Duration: 30
Test Level: 28.00
Test Level UOM: ft

Pump Test Detail ID: 934779532
Test Type:
Test Duration: 45
Test Level: 28.00
Test Level UOM: ft

Pump Test Detail ID: 935044479
Test Type:
Test Duration: 60
Test Level: 28.00
Test Level UOM: ft

Pump Test Detail ID: 934259651
Test Type:
Test Duration: 15

Test Level: 28.00
Test Level UOM: ft

Pump Test Detail ID: 934533763
Test Type:
Test Duration: 30
Test Level: 28.00
Test Level UOM: ft

Pump Test Detail ID: 934779532
Test Type:
Test Duration: 45
Test Level: 28.00
Test Level UOM: ft

Pump Test Detail ID: 935044479
Test Type:
Test Duration: 60
Test Level: 28.00
Test Level UOM: ft

Results of Well Yield Testing

Pump Test ID: 994904642
Pump Set At:
Static Level: 28.00
Final Level After Pumping: 47.00
Recommended Pump Depth: 49.00
Pumping Rate: 6.00
Flowing Rate:
Recommended Pump Rate: 5.00
Levels UOM: ft
Rate UOM: GPM
Water State After Test Code: 1
Water State After Test: CLEAR
Pumping Test Method: 1
Pumping Duration HR: 24
Pumping Duration MIN: 0
Flowing: N

Draw Down & Recovery

Pump Test Detail ID: 934259651
Test Type:
Test Duration: 15
Test Level: 28.00
Test Level UOM: ft

Pump Test Detail ID: 934533763
Test Type:
Test Duration: 30
Test Level: 28.00
Test Level UOM: ft

Pump Test Detail ID: 934779532
Test Type:
Test Duration: 45
Test Level: 28.00
Test Level UOM: ft

Pump Test Detail ID: 935044479
Test Type:
Test Duration: 60
Test Level: 28.00
Test Level UOM: ft

Pump Test Detail ID: 934259651

Test Type:
Test Duration: 15
Test Level: 28.00
Test Level UOM: ft

Pump Test Detail ID: 934533763
Test Type:
Test Duration: 30
Test Level: 28.00
Test Level UOM: ft

Pump Test Detail ID: 934779532
Test Type:
Test Duration: 45
Test Level: 28.00
Test Level UOM: ft

Pump Test Detail ID: 935044479
Test Type:
Test Duration: 60
Test Level: 28.00
Test Level UOM: ft

Pump Test Detail ID: 934259651
Test Type:
Test Duration: 15
Test Level: 28.00
Test Level UOM: ft

Pump Test Detail ID: 934533763
Test Type:
Test Duration: 30
Test Level: 28.00
Test Level UOM: ft

Pump Test Detail ID: 934779532
Test Type:
Test Duration: 45
Test Level: 28.00
Test Level UOM: ft

Pump Test Detail ID: 935044479
Test Type:
Test Duration: 60
Test Level: 28.00
Test Level UOM: ft

Pump Test Detail ID: 934259651
Test Type:
Test Duration: 15
Test Level: 28.00
Test Level UOM: ft

Pump Test Detail ID: 934533763
Test Type:
Test Duration: 30
Test Level: 28.00
Test Level UOM: ft

Pump Test Detail ID: 934779532
Test Type:
Test Duration: 45
Test Level: 28.00
Test Level UOM: ft

Pump Test Detail ID: 935044479
Test Type:
Test Duration: 60
Test Level: 28.00

Test Level UOM: ft
Pump Test Detail ID: 934259651
Test Type:
Test Duration: 15
Test Level: 28.00
Test Level UOM: ft
Pump Test Detail ID: 934533763
Test Type:
Test Duration: 30
Test Level: 28.00
Test Level UOM: ft
Pump Test Detail ID: 934779532
Test Type:
Test Duration: 45
Test Level: 28.00
Test Level UOM: ft
Pump Test Detail ID: 935044479
Test Type:
Test Duration: 60
Test Level: 28.00
Test Level UOM: ft

Water Details

Water ID: 933792672
Layer: 1
Kind Code: 1
Kind: FRESH
Water Found Depth: 56.00
Water Found Depth UOM: ft

Construction Record - Casing

Casing ID: 930527303
Layer: 1
Material: 1
Open Hole or Material: STEEL
Depth From:
Depth To: 56.00
Casing Diameter: 6.00
Casing Diameter UOM: inch
Casing Depth UOM: ft

Draw Down & Recovery

Pump Test Detail ID: 934259651
Test Type:
Test Duration: 15
Test Level: 28.00
Test Level UOM: ft
Pump Test Detail ID: 934533763
Test Type:
Test Duration: 30
Test Level: 28.00
Test Level UOM: ft
Pump Test Detail ID: 934779532
Test Type:
Test Duration: 45
Test Level: 28.00
Test Level UOM: ft

Pump Test Detail ID: 935044479
Test Type:
Test Duration: 60
Test Level: 28.00
Test Level UOM: ft

Pump Test Detail ID: 934259651
Test Type:
Test Duration: 15
Test Level: 28.00
Test Level UOM: ft

Pump Test Detail ID: 934533763
Test Type:
Test Duration: 30
Test Level: 28.00
Test Level UOM: ft

Pump Test Detail ID: 934779532
Test Type:
Test Duration: 45
Test Level: 28.00
Test Level UOM: ft

Pump Test Detail ID: 935044479
Test Type:
Test Duration: 60
Test Level: 28.00
Test Level UOM: ft

Results of Well Yield Testing

Pump Test ID: 994904642
Pump Set At:
Static Level: 28.00
Final Level After Pumping: 47.00
Recommended Pump Depth: 49.00
Pumping Rate: 6.00
Flowing Rate:
Recommended Pump Rate: 5.00
Levels UOM: ft
Rate UOM: GPM
Water State After Test Code: 1
Water State After Test: CLEAR
Pumping Test Method: 1
Pumping Duration HR: 24
Pumping Duration MIN: 0
Flowing: N

Draw Down & Recovery

Pump Test Detail ID: 934259651
Test Type:
Test Duration: 15
Test Level: 28.00
Test Level UOM: ft

Pump Test Detail ID: 934533763
Test Type:
Test Duration: 30
Test Level: 28.00
Test Level UOM: ft

Pump Test Detail ID: 934779532
Test Type:
Test Duration: 45

Test Level: 28.00
Test Level UOM: ft

Pump Test Detail ID: 935044479
Test Type:
Test Duration: 60
Test Level: 28.00
Test Level UOM: ft

Pump Test Detail ID: 934259651
Test Type:
Test Duration: 15
Test Level: 28.00
Test Level UOM: ft

Pump Test Detail ID: 934533763
Test Type:
Test Duration: 30
Test Level: 28.00
Test Level UOM: ft

Pump Test Detail ID: 934779532
Test Type:
Test Duration: 45
Test Level: 28.00
Test Level UOM: ft

Pump Test Detail ID: 935044479
Test Type:
Test Duration: 60
Test Level: 28.00
Test Level UOM: ft

Pump Test Detail ID: 934259651
Test Type:
Test Duration: 15
Test Level: 28.00
Test Level UOM: ft

Pump Test Detail ID: 934533763
Test Type:
Test Duration: 30
Test Level: 28.00
Test Level UOM: ft

Pump Test Detail ID: 934779532
Test Type:
Test Duration: 45
Test Level: 28.00
Test Level UOM: ft

Pump Test Detail ID: 935044479
Test Type:
Test Duration: 60
Test Level: 28.00
Test Level UOM: ft

Pump Test Detail ID: 934259651
Test Type:
Test Duration: 15
Test Level: 28.00
Test Level UOM: ft

Pump Test Detail ID: 934533763
Test Type:
Test Duration: 30
Test Level: 28.00
Test Level UOM: ft

Pump Test Detail ID: 934779532
Test Type:
Test Duration: 45
Test Level: 28.00
Test Level UOM: ft

Pump Test Detail ID: 935044479
Test Type:
Test Duration: 60
Test Level: 28.00
Test Level UOM: ft

Pump Test Detail ID: 934259651
Test Type:
Test Duration: 15
Test Level: 28.00
Test Level UOM: ft

Pump Test Detail ID: 934533763
Test Type:
Test Duration: 30
Test Level: 28.00
Test Level UOM: ft

Pump Test Detail ID: 934779532
Test Type:
Test Duration: 45
Test Level: 28.00
Test Level UOM: ft

Pump Test Detail ID: 935044479
Test Type:
Test Duration: 60
Test Level: 28.00
Test Level UOM: ft

Water Details

Water ID: 933792672
Layer: 1
Kind Code: 1
Kind: FRESH
Water Found Depth: 56.00
Water Found Depth UOM: ft

Construction Record - Casing

Casing ID: 930527303
Layer: 1
Material: 1
Open Hole or Material: STEEL
Depth From:
Depth To: 56.00
Casing Diameter: 6.00
Casing Diameter UOM: inch
Casing Depth UOM: ft

Draw Down & Recovery

Pump Test Detail ID: 934259651
Test Type:
Test Duration: 15
Test Level: 28.00
Test Level UOM: ft

Pump Test Detail ID: 934533763

Test Type:
Test Duration: 30
Test Level: 28.00
Test Level UOM: ft

Pump Test Detail ID: 934779532
Test Type:
Test Duration: 45
Test Level: 28.00
Test Level UOM: ft

Pump Test Detail ID: 935044479
Test Type:
Test Duration: 60
Test Level: 28.00
Test Level UOM: ft

Pump Test Detail ID: 934259651
Test Type:
Test Duration: 15
Test Level: 28.00
Test Level UOM: ft

Pump Test Detail ID: 934533763
Test Type:
Test Duration: 30
Test Level: 28.00
Test Level UOM: ft

Pump Test Detail ID: 934779532
Test Type:
Test Duration: 45
Test Level: 28.00
Test Level UOM: ft

Pump Test Detail ID: 935044479
Test Type:
Test Duration: 60
Test Level: 28.00
Test Level UOM: ft

Results of Well Yield Testing

Pump Test ID: 994904642
Pump Set At:
Static Level: 28.00
Final Level After Pumping: 47.00
Recommended Pump Depth: 49.00
Pumping Rate: 6.00
Flowing Rate:
Recommended Pump Rate: 5.00
Levels UOM: ft
Rate UOM: GPM
Water State After Test Code: 1
Water State After Test: CLEAR
Pumping Test Method: 1
Pumping Duration HR: 24
Pumping Duration MIN: 0
Flowing: N

Draw Down & Recovery

Pump Test Detail ID: 934259651
Test Type:
Test Duration: 15
Test Level: 28.00
Test Level UOM: ft

Pump Test Detail ID: 934533763
Test Type:
Test Duration: 30
Test Level: 28.00
Test Level UOM: ft

Pump Test Detail ID: 934779532
Test Type:
Test Duration: 45
Test Level: 28.00
Test Level UOM: ft

Pump Test Detail ID: 935044479
Test Type:
Test Duration: 60
Test Level: 28.00
Test Level UOM: ft

Pump Test Detail ID: 934259651
Test Type:
Test Duration: 15
Test Level: 28.00
Test Level UOM: ft

Pump Test Detail ID: 934533763
Test Type:
Test Duration: 30
Test Level: 28.00
Test Level UOM: ft

Pump Test Detail ID: 934779532
Test Type:
Test Duration: 45
Test Level: 28.00
Test Level UOM: ft

Pump Test Detail ID: 935044479
Test Type:
Test Duration: 60
Test Level: 28.00
Test Level UOM: ft

Pump Test Detail ID: 934259651
Test Type:
Test Duration: 15
Test Level: 28.00
Test Level UOM: ft

Pump Test Detail ID: 934533763
Test Type:
Test Duration: 30
Test Level: 28.00
Test Level UOM: ft

Pump Test Detail ID: 934779532
Test Type:
Test Duration: 45
Test Level: 28.00
Test Level UOM: ft

Pump Test Detail ID: 935044479
Test Type:
Test Duration: 60
Test Level: 28.00
Test Level UOM: ft

Pump Test Detail ID: 934259651
Test Type:

Test Duration: 15
Test Level: 28.00
Test Level UOM: ft

Pump Test Detail ID: 934533763
Test Type:
Test Duration: 30
Test Level: 28.00
Test Level UOM: ft

Pump Test Detail ID: 934779532
Test Type:
Test Duration: 45
Test Level: 28.00
Test Level UOM: ft

Pump Test Detail ID: 935044479
Test Type:
Test Duration: 60
Test Level: 28.00
Test Level UOM: ft

Pump Test Detail ID: 934259651
Test Type:
Test Duration: 15
Test Level: 28.00
Test Level UOM: ft

Pump Test Detail ID: 934533763
Test Type:
Test Duration: 30
Test Level: 28.00
Test Level UOM: ft

Pump Test Detail ID: 934779532
Test Type:
Test Duration: 45
Test Level: 28.00
Test Level UOM: ft

Pump Test Detail ID: 935044479
Test Type:
Test Duration: 60
Test Level: 28.00
Test Level UOM: ft

Water Details

Water ID: 933792672
Layer: 1
Kind Code: 1
Kind: FRESH
Water Found Depth: 56.00
Water Found Depth UOM: ft

Pipe Information

Pipe ID: 10867993
Casing No: 1
Comment:
Alt Name:

Construction Record - Casing

Casing ID: 930527303
Layer: 1

Material: 1
Open Hole or Material: STEEL
Depth From:
Depth To: 56.00
Casing Diameter: 6.00
Casing Diameter UOM: inch
Casing Depth UOM: ft

Draw Down & Recovery

Pump Test Detail ID: 934259651
Test Type:
Test Duration: 15
Test Level: 28.00
Test Level UOM: ft

Pump Test Detail ID: 934533763
Test Type:
Test Duration: 30
Test Level: 28.00
Test Level UOM: ft

Pump Test Detail ID: 934779532
Test Type:
Test Duration: 45
Test Level: 28.00
Test Level UOM: ft

Pump Test Detail ID: 935044479
Test Type:
Test Duration: 60
Test Level: 28.00
Test Level UOM: ft

Pump Test Detail ID: 934259651
Test Type:
Test Duration: 15
Test Level: 28.00
Test Level UOM: ft

Pump Test Detail ID: 934533763
Test Type:
Test Duration: 30
Test Level: 28.00
Test Level UOM: ft

Pump Test Detail ID: 934779532
Test Type:
Test Duration: 45
Test Level: 28.00
Test Level UOM: ft

Pump Test Detail ID: 935044479
Test Type:
Test Duration: 60
Test Level: 28.00
Test Level UOM: ft

Results of Well Yield Testing

Pump Test ID: 994904642
Pump Set At:
Static Level: 28.00
Final Level After Pumping: 47.00
Recommended Pump Depth: 49.00
Pumping Rate: 6.00
Flowing Rate:

Recommended Pump Rate: 5.00
Levels UOM: ft
Rate UOM: GPM
Water State After Test Code: 1
Water State After Test: CLEAR
Pumping Test Method: 1
Pumping Duration HR: 24
Pumping Duration MIN: 0
Flowing: N

Draw Down & Recovery

Pump Test Detail ID: 934259651
Test Type:
Test Duration: 15
Test Level: 28.00
Test Level UOM: ft

Pump Test Detail ID: 934533763
Test Type:
Test Duration: 30
Test Level: 28.00
Test Level UOM: ft

Pump Test Detail ID: 934779532
Test Type:
Test Duration: 45
Test Level: 28.00
Test Level UOM: ft

Pump Test Detail ID: 935044479
Test Type:
Test Duration: 60
Test Level: 28.00
Test Level UOM: ft

Pump Test Detail ID: 934259651
Test Type:
Test Duration: 15
Test Level: 28.00
Test Level UOM: ft

Pump Test Detail ID: 934533763
Test Type:
Test Duration: 30
Test Level: 28.00
Test Level UOM: ft

Pump Test Detail ID: 934779532
Test Type:
Test Duration: 45
Test Level: 28.00
Test Level UOM: ft

Pump Test Detail ID: 935044479
Test Type:
Test Duration: 60
Test Level: 28.00
Test Level UOM: ft

Pump Test Detail ID: 934259651
Test Type:
Test Duration: 15
Test Level: 28.00
Test Level UOM: ft

Pump Test Detail ID: 934533763
Test Type:

Test Duration:	30
Test Level:	28.00
Test Level UOM:	ft
Pump Test Detail ID:	934779532
Test Type:	
Test Duration:	45
Test Level:	28.00
Test Level UOM:	ft
Pump Test Detail ID:	935044479
Test Type:	
Test Duration:	60
Test Level:	28.00
Test Level UOM:	ft
Pump Test Detail ID:	934259651
Test Type:	
Test Duration:	15
Test Level:	28.00
Test Level UOM:	ft
Pump Test Detail ID:	934533763
Test Type:	
Test Duration:	30
Test Level:	28.00
Test Level UOM:	ft
Pump Test Detail ID:	934779532
Test Type:	
Test Duration:	45
Test Level:	28.00
Test Level UOM:	ft
Pump Test Detail ID:	935044479
Test Type:	
Test Duration:	60
Test Level:	28.00
Test Level UOM:	ft
Pump Test Detail ID:	934259651
Test Type:	
Test Duration:	15
Test Level:	28.00
Test Level UOM:	ft
Pump Test Detail ID:	934533763
Test Type:	
Test Duration:	30
Test Level:	28.00
Test Level UOM:	ft
Pump Test Detail ID:	934779532
Test Type:	
Test Duration:	45
Test Level:	28.00
Test Level UOM:	ft
Pump Test Detail ID:	935044479
Test Type:	
Test Duration:	60
Test Level:	28.00
Test Level UOM:	ft

Water Details

Water ID:	933792672
Layer:	1

Kind Code: 1
Kind: FRESH
Water Found Depth: 56.00
Water Found Depth UOM: ft

Construction Record - Casing

Casing ID: 930527303
Layer: 1
Material: 1
Open Hole or Material: STEEL
Depth From:
Depth To: 56.00
Casing Diameter: 6.00
Casing Diameter UOM: inch
Casing Depth UOM: ft

Draw Down & Recovery

Pump Test Detail ID: 934259651
Test Type:
Test Duration: 15
Test Level: 28.00
Test Level UOM: ft

Pump Test Detail ID: 934533763
Test Type:
Test Duration: 30
Test Level: 28.00
Test Level UOM: ft

Pump Test Detail ID: 934779532
Test Type:
Test Duration: 45
Test Level: 28.00
Test Level UOM: ft

Pump Test Detail ID: 935044479
Test Type:
Test Duration: 60
Test Level: 28.00
Test Level UOM: ft

Pump Test Detail ID: 934259651
Test Type:
Test Duration: 15
Test Level: 28.00
Test Level UOM: ft

Pump Test Detail ID: 934533763
Test Type:
Test Duration: 30
Test Level: 28.00
Test Level UOM: ft

Pump Test Detail ID: 934779532
Test Type:
Test Duration: 45
Test Level: 28.00
Test Level UOM: ft

Pump Test Detail ID: 935044479
Test Type:
Test Duration: 60
Test Level: 28.00
Test Level UOM: ft

Results of Well Yield Testing

Pump Test ID: 994904642
Pump Set At:
Static Level: 28.00
Final Level After Pumping: 47.00
Recommended Pump Depth: 49.00
Pumping Rate: 6.00
Flowing Rate:
Recommended Pump Rate: 5.00
Levels UOM: ft
Rate UOM: GPM
Water State After Test Code: 1
Water State After Test: CLEAR
Pumping Test Method: 1
Pumping Duration HR: 24
Pumping Duration MIN: 0
Flowing: N

Draw Down & Recovery

Pump Test Detail ID: 934259651
Test Type:
Test Duration: 15
Test Level: 28.00
Test Level UOM: ft

Pump Test Detail ID: 934533763
Test Type:
Test Duration: 30
Test Level: 28.00
Test Level UOM: ft

Pump Test Detail ID: 934779532
Test Type:
Test Duration: 45
Test Level: 28.00
Test Level UOM: ft

Pump Test Detail ID: 935044479
Test Type:
Test Duration: 60
Test Level: 28.00
Test Level UOM: ft

Pump Test Detail ID: 934259651
Test Type:
Test Duration: 15
Test Level: 28.00
Test Level UOM: ft

Pump Test Detail ID: 934533763
Test Type:
Test Duration: 30
Test Level: 28.00
Test Level UOM: ft

Pump Test Detail ID: 934779532
Test Type:
Test Duration: 45
Test Level: 28.00
Test Level UOM: ft

Pump Test Detail ID: 935044479
Test Type:
Test Duration: 60
Test Level: 28.00

Test Level UOM:	ft
Pump Test Detail ID:	934259651
Test Type:	
Test Duration:	15
Test Level:	28.00
Test Level UOM:	ft
Pump Test Detail ID:	934533763
Test Type:	
Test Duration:	30
Test Level:	28.00
Test Level UOM:	ft
Pump Test Detail ID:	934779532
Test Type:	
Test Duration:	45
Test Level:	28.00
Test Level UOM:	ft
Pump Test Detail ID:	935044479
Test Type:	
Test Duration:	60
Test Level:	28.00
Test Level UOM:	ft
Pump Test Detail ID:	934259651
Test Type:	
Test Duration:	15
Test Level:	28.00
Test Level UOM:	ft
Pump Test Detail ID:	934533763
Test Type:	
Test Duration:	30
Test Level:	28.00
Test Level UOM:	ft
Pump Test Detail ID:	934779532
Test Type:	
Test Duration:	45
Test Level:	28.00
Test Level UOM:	ft
Pump Test Detail ID:	935044479
Test Type:	
Test Duration:	60
Test Level:	28.00
Test Level UOM:	ft
Pump Test Detail ID:	934259651
Test Type:	
Test Duration:	15
Test Level:	28.00
Test Level UOM:	ft
Pump Test Detail ID:	934533763
Test Type:	
Test Duration:	30
Test Level:	28.00
Test Level UOM:	ft
Pump Test Detail ID:	934779532
Test Type:	
Test Duration:	45
Test Level:	28.00
Test Level UOM:	ft
Pump Test Detail ID:	935044479

Test Type:
Test Duration: 60
Test Level: 28.00
Test Level UOM: ft

Water Details

Water ID: 933792672
Layer: 1
Kind Code: 1
Kind: FRESH
Water Found Depth: 56.00
Water Found Depth UOM: ft

**Overburden and Bedrock
Materials Interval**

Formation ID: 932046574
Layer: 1
Color: 6
General Color: BROWN
Mat1: 05
Most Common Material: CLAY
Mat2: 11
Other Materials: GRAVEL
Mat3:
Other Materials:
Formation Top Depth: 0.00
Formation End Depth: 15.00
Formation End Depth UOM: ft

Formation ID: 932046575
Layer: 2
Color: 3
General Color: BLUE
Mat1: 17
Most Common Material: SHALE
Mat2: 15
Other Materials: LIMESTONE
Mat3:
Other Materials:
Formation Top Depth: 15.00
Formation End Depth: 56.00
Formation End Depth UOM: ft

**Method of Construction & Well
Use**

Method Construction ID: 964904642
Method Construction Code: 2
Method Construction: Rotary (Convent.)
Other Method Construction:

Construction Record - Casing

Casing ID: 930527303
Layer: 1
Material: 1
Open Hole or Material: STEEL
Depth From:
Depth To: 56.00
Casing Diameter: 6.00
Casing Diameter UOM: inch
Casing Depth UOM: ft

Draw Down & Recovery

Pump Test Detail ID: 934259651
Test Type:
Test Duration: 15
Test Level: 28.00
Test Level UOM: ft

Pump Test Detail ID: 934533763
Test Type:
Test Duration: 30
Test Level: 28.00
Test Level UOM: ft

Pump Test Detail ID: 934779532
Test Type:
Test Duration: 45
Test Level: 28.00
Test Level UOM: ft

Pump Test Detail ID: 935044479
Test Type:
Test Duration: 60
Test Level: 28.00
Test Level UOM: ft

Pump Test Detail ID: 934259651
Test Type:
Test Duration: 15
Test Level: 28.00
Test Level UOM: ft

Pump Test Detail ID: 934533763
Test Type:
Test Duration: 30
Test Level: 28.00
Test Level UOM: ft

Pump Test Detail ID: 934779532
Test Type:
Test Duration: 45
Test Level: 28.00
Test Level UOM: ft

Pump Test Detail ID: 935044479
Test Type:
Test Duration: 60
Test Level: 28.00
Test Level UOM: ft

Results of Well Yield Testing

Pump Test ID: 994904642
Pump Set At:
Static Level: 28.00
Final Level After Pumping: 47.00
Recommended Pump Depth: 49.00
Pumping Rate: 6.00
Flowing Rate:
Recommended Pump Rate: 5.00
Levels UOM: ft
Rate UOM: GPM
Water State After Test Code: 1
Water State After Test: CLEAR
Pumping Test Method: 1
Pumping Duration HR: 24
Pumping Duration MIN: 0
Flowing: N

Draw Down & Recovery

Pump Test Detail ID: 934259651
Test Type:
Test Duration: 15
Test Level: 28.00
Test Level UOM: ft

Pump Test Detail ID: 934533763
Test Type:
Test Duration: 30
Test Level: 28.00
Test Level UOM: ft

Pump Test Detail ID: 934779532
Test Type:
Test Duration: 45
Test Level: 28.00
Test Level UOM: ft

Pump Test Detail ID: 935044479
Test Type:
Test Duration: 60
Test Level: 28.00
Test Level UOM: ft

Pump Test Detail ID: 934259651
Test Type:
Test Duration: 15
Test Level: 28.00
Test Level UOM: ft

Pump Test Detail ID: 934533763
Test Type:
Test Duration: 30
Test Level: 28.00
Test Level UOM: ft

Pump Test Detail ID: 934779532
Test Type:
Test Duration: 45
Test Level: 28.00
Test Level UOM: ft

Pump Test Detail ID: 935044479
Test Type:
Test Duration: 60
Test Level: 28.00
Test Level UOM: ft

Pump Test Detail ID: 934259651
Test Type:
Test Duration: 15
Test Level: 28.00
Test Level UOM: ft

Pump Test Detail ID: 934533763
Test Type:
Test Duration: 30
Test Level: 28.00
Test Level UOM: ft

Pump Test Detail ID: 934779532
Test Type:
Test Duration: 45
Test Level: 28.00
Test Level UOM: ft

Pump Test Detail ID: 935044479
Test Type:
Test Duration: 60
Test Level: 28.00
Test Level UOM: ft

Pump Test Detail ID: 934259651
Test Type:
Test Duration: 15
Test Level: 28.00
Test Level UOM: ft

Pump Test Detail ID: 934533763
Test Type:
Test Duration: 30
Test Level: 28.00
Test Level UOM: ft

Pump Test Detail ID: 934779532
Test Type:
Test Duration: 45
Test Level: 28.00
Test Level UOM: ft

Pump Test Detail ID: 935044479
Test Type:
Test Duration: 60
Test Level: 28.00
Test Level UOM: ft

Pump Test Detail ID: 934259651
Test Type:
Test Duration: 15
Test Level: 28.00
Test Level UOM: ft

Pump Test Detail ID: 934533763
Test Type:
Test Duration: 30
Test Level: 28.00
Test Level UOM: ft

Pump Test Detail ID: 934779532
Test Type:
Test Duration: 45
Test Level: 28.00
Test Level UOM: ft

Pump Test Detail ID: 935044479
Test Type:
Test Duration: 60
Test Level: 28.00
Test Level UOM: ft

Water Details

Water ID: 933792672
Layer: 1
Kind Code: 1
Kind: FRESH
Water Found Depth: 56.00
Water Found Depth UOM: ft

Construction Record - Casing

Casing ID: 930527303

Layer: 1
Material: 1
Open Hole or Material: STEEL
Depth From:
Depth To: 56.00
Casing Diameter: 6.00
Casing Diameter UOM: inch
Casing Depth UOM: ft

Draw Down & Recovery

Pump Test Detail ID: 934259651
Test Type:
Test Duration: 15
Test Level: 28.00
Test Level UOM: ft

Pump Test Detail ID: 934533763
Test Type:
Test Duration: 30
Test Level: 28.00
Test Level UOM: ft

Pump Test Detail ID: 934779532
Test Type:
Test Duration: 45
Test Level: 28.00
Test Level UOM: ft

Pump Test Detail ID: 935044479
Test Type:
Test Duration: 60
Test Level: 28.00
Test Level UOM: ft

Pump Test Detail ID: 934259651
Test Type:
Test Duration: 15
Test Level: 28.00
Test Level UOM: ft

Pump Test Detail ID: 934533763
Test Type:
Test Duration: 30
Test Level: 28.00
Test Level UOM: ft

Pump Test Detail ID: 934779532
Test Type:
Test Duration: 45
Test Level: 28.00
Test Level UOM: ft

Pump Test Detail ID: 935044479
Test Type:
Test Duration: 60
Test Level: 28.00
Test Level UOM: ft

Results of Well Yield Testing

Pump Test ID: 994904642
Pump Set At:
Static Level: 28.00
Final Level After Pumping: 47.00
Recommended Pump Depth: 49.00
Pumping Rate: 6.00

Flowing Rate:
Recommended Pump Rate: 5.00
Levels UOM: ft
Rate UOM: GPM
Water State After Test Code: 1
Water State After Test: CLEAR
Pumping Test Method: 1
Pumping Duration HR: 24
Pumping Duration MIN: 0
Flowing: N

Draw Down & Recovery

Pump Test Detail ID: 934259651
Test Type:
Test Duration: 15
Test Level: 28.00
Test Level UOM: ft

Pump Test Detail ID: 934533763
Test Type:
Test Duration: 30
Test Level: 28.00
Test Level UOM: ft

Pump Test Detail ID: 934779532
Test Type:
Test Duration: 45
Test Level: 28.00
Test Level UOM: ft

Pump Test Detail ID: 935044479
Test Type:
Test Duration: 60
Test Level: 28.00
Test Level UOM: ft

Pump Test Detail ID: 934259651
Test Type:
Test Duration: 15
Test Level: 28.00
Test Level UOM: ft

Pump Test Detail ID: 934533763
Test Type:
Test Duration: 30
Test Level: 28.00
Test Level UOM: ft

Pump Test Detail ID: 934779532
Test Type:
Test Duration: 45
Test Level: 28.00
Test Level UOM: ft

Pump Test Detail ID: 935044479
Test Type:
Test Duration: 60
Test Level: 28.00
Test Level UOM: ft

Pump Test Detail ID: 934259651
Test Type:
Test Duration: 15
Test Level: 28.00
Test Level UOM: ft

Pump Test Detail ID: 934533763

Test Type:
Test Duration: 30
Test Level: 28.00
Test Level UOM: ft

Pump Test Detail ID: 934779532
Test Type:
Test Duration: 45
Test Level: 28.00
Test Level UOM: ft

Pump Test Detail ID: 935044479
Test Type:
Test Duration: 60
Test Level: 28.00
Test Level UOM: ft

Pump Test Detail ID: 934259651
Test Type:
Test Duration: 15
Test Level: 28.00
Test Level UOM: ft

Pump Test Detail ID: 934533763
Test Type:
Test Duration: 30
Test Level: 28.00
Test Level UOM: ft

Pump Test Detail ID: 934779532
Test Type:
Test Duration: 45
Test Level: 28.00
Test Level UOM: ft

Pump Test Detail ID: 935044479
Test Type:
Test Duration: 60
Test Level: 28.00
Test Level UOM: ft

Pump Test Detail ID: 934259651
Test Type:
Test Duration: 15
Test Level: 28.00
Test Level UOM: ft

Pump Test Detail ID: 934533763
Test Type:
Test Duration: 30
Test Level: 28.00
Test Level UOM: ft

Pump Test Detail ID: 934779532
Test Type:
Test Duration: 45
Test Level: 28.00
Test Level UOM: ft

Pump Test Detail ID: 935044479
Test Type:
Test Duration: 60
Test Level: 28.00
Test Level UOM: ft

Water Details

Water ID: 933792672

Layer: 1
Kind Code: 1
Kind: FRESH
Water Found Depth: 56.00
Water Found Depth UOM: ft

Construction Record - Casing

Casing ID: 930527303
Layer: 1
Material: 1
Open Hole or Material: STEEL
Depth From:
Depth To: 56.00
Casing Diameter: 6.00
Casing Diameter UOM: inch
Casing Depth UOM: ft

Draw Down & Recovery

Pump Test Detail ID: 934259651
Test Type:
Test Duration: 15
Test Level: 28.00
Test Level UOM: ft

Pump Test Detail ID: 934533763
Test Type:
Test Duration: 30
Test Level: 28.00
Test Level UOM: ft

Pump Test Detail ID: 934779532
Test Type:
Test Duration: 45
Test Level: 28.00
Test Level UOM: ft

Pump Test Detail ID: 935044479
Test Type:
Test Duration: 60
Test Level: 28.00
Test Level UOM: ft

Pump Test Detail ID: 934259651
Test Type:
Test Duration: 15
Test Level: 28.00
Test Level UOM: ft

Pump Test Detail ID: 934533763
Test Type:
Test Duration: 30
Test Level: 28.00
Test Level UOM: ft

Pump Test Detail ID: 934779532
Test Type:
Test Duration: 45
Test Level: 28.00
Test Level UOM: ft

Pump Test Detail ID: 935044479
Test Type:
Test Duration: 60
Test Level: 28.00
Test Level UOM: ft

Results of Well Yield Testing

Pump Test ID: 994904642
Pump Set At:
Static Level: 28.00
Final Level After Pumping: 47.00
Recommended Pump Depth: 49.00
Pumping Rate: 6.00
Flowing Rate:
Recommended Pump Rate: 5.00
Levels UOM: ft
Rate UOM: GPM
Water State After Test Code: 1
Water State After Test: CLEAR
Pumping Test Method: 1
Pumping Duration HR: 24
Pumping Duration MIN: 0
Flowing: N

Draw Down & Recovery

Pump Test Detail ID: 934259651
Test Type:
Test Duration: 15
Test Level: 28.00
Test Level UOM: ft

Pump Test Detail ID: 934533763
Test Type:
Test Duration: 30
Test Level: 28.00
Test Level UOM: ft

Pump Test Detail ID: 934779532
Test Type:
Test Duration: 45
Test Level: 28.00
Test Level UOM: ft

Pump Test Detail ID: 935044479
Test Type:
Test Duration: 60
Test Level: 28.00
Test Level UOM: ft

Pump Test Detail ID: 934259651
Test Type:
Test Duration: 15
Test Level: 28.00
Test Level UOM: ft

Pump Test Detail ID: 934533763
Test Type:
Test Duration: 30
Test Level: 28.00
Test Level UOM: ft

Pump Test Detail ID: 934779532
Test Type:
Test Duration: 45
Test Level: 28.00
Test Level UOM: ft

Pump Test Detail ID: 935044479
Test Type:
Test Duration: 60

Test Level:	28.00
Test Level UOM:	ft
Pump Test Detail ID:	934259651
Test Type:	
Test Duration:	15
Test Level:	28.00
Test Level UOM:	ft
Pump Test Detail ID:	934533763
Test Type:	
Test Duration:	30
Test Level:	28.00
Test Level UOM:	ft
Pump Test Detail ID:	934779532
Test Type:	
Test Duration:	45
Test Level:	28.00
Test Level UOM:	ft
Pump Test Detail ID:	935044479
Test Type:	
Test Duration:	60
Test Level:	28.00
Test Level UOM:	ft
Pump Test Detail ID:	934259651
Test Type:	
Test Duration:	15
Test Level:	28.00
Test Level UOM:	ft
Pump Test Detail ID:	934533763
Test Type:	
Test Duration:	30
Test Level:	28.00
Test Level UOM:	ft
Pump Test Detail ID:	934779532
Test Type:	
Test Duration:	45
Test Level:	28.00
Test Level UOM:	ft
Pump Test Detail ID:	935044479
Test Type:	
Test Duration:	60
Test Level:	28.00
Test Level UOM:	ft
Pump Test Detail ID:	934259651
Test Type:	
Test Duration:	15
Test Level:	28.00
Test Level UOM:	ft
Pump Test Detail ID:	934533763
Test Type:	
Test Duration:	30
Test Level:	28.00
Test Level UOM:	ft
Pump Test Detail ID:	934779532
Test Type:	
Test Duration:	45
Test Level:	28.00
Test Level UOM:	ft

Pump Test Detail ID: 935044479
Test Type:
Test Duration: 60
Test Level: 28.00
Test Level UOM: ft

Water Details

Water ID: 933792672
Layer: 1
Kind Code: 1
Kind: FRESH
Water Found Depth: 56.00
Water Found Depth UOM: ft

Construction Record - Casing

Casing ID: 930527303
Layer: 1
Material: 1
Open Hole or Material: STEEL
Depth From:
Depth To: 56.00
Casing Diameter: 6.00
Casing Diameter UOM: inch
Casing Depth UOM: ft

Draw Down & Recovery

Pump Test Detail ID: 934259651
Test Type:
Test Duration: 15
Test Level: 28.00
Test Level UOM: ft

Pump Test Detail ID: 934533763
Test Type:
Test Duration: 30
Test Level: 28.00
Test Level UOM: ft

Pump Test Detail ID: 934779532
Test Type:
Test Duration: 45
Test Level: 28.00
Test Level UOM: ft

Pump Test Detail ID: 935044479
Test Type:
Test Duration: 60
Test Level: 28.00
Test Level UOM: ft

Pump Test Detail ID: 934259651
Test Type:
Test Duration: 15
Test Level: 28.00
Test Level UOM: ft

Pump Test Detail ID: 934533763
Test Type:
Test Duration: 30
Test Level: 28.00
Test Level UOM: ft

Pump Test Detail ID: 934779532

Test Type:
Test Duration: 45
Test Level: 28.00
Test Level UOM: ft

Pump Test Detail ID: 935044479
Test Type:
Test Duration: 60
Test Level: 28.00
Test Level UOM: ft

Results of Well Yield Testing

Pump Test ID: 994904642
Pump Set At:
Static Level: 28.00
Final Level After Pumping: 47.00
Recommended Pump Depth: 49.00
Pumping Rate: 6.00
Flowing Rate:
Recommended Pump Rate: 5.00
Levels UOM: ft
Rate UOM: GPM
Water State After Test Code: 1
Water State After Test: CLEAR
Pumping Test Method: 1
Pumping Duration HR: 24
Pumping Duration MIN: 0
Flowing: N

Draw Down & Recovery

Pump Test Detail ID: 934259651
Test Type:
Test Duration: 15
Test Level: 28.00
Test Level UOM: ft

Pump Test Detail ID: 934533763
Test Type:
Test Duration: 30
Test Level: 28.00
Test Level UOM: ft

Pump Test Detail ID: 934779532
Test Type:
Test Duration: 45
Test Level: 28.00
Test Level UOM: ft

Pump Test Detail ID: 935044479
Test Type:
Test Duration: 60
Test Level: 28.00
Test Level UOM: ft

Pump Test Detail ID: 934259651
Test Type:
Test Duration: 15
Test Level: 28.00
Test Level UOM: ft

Pump Test Detail ID: 934533763
Test Type:
Test Duration: 30
Test Level: 28.00
Test Level UOM: ft

Pump Test Detail ID: 934779532
Test Type:
Test Duration: 45
Test Level: 28.00
Test Level UOM: ft

Pump Test Detail ID: 935044479
Test Type:
Test Duration: 60
Test Level: 28.00
Test Level UOM: ft

Pump Test Detail ID: 934259651
Test Type:
Test Duration: 15
Test Level: 28.00
Test Level UOM: ft

Pump Test Detail ID: 934533763
Test Type:
Test Duration: 30
Test Level: 28.00
Test Level UOM: ft

Pump Test Detail ID: 934779532
Test Type:
Test Duration: 45
Test Level: 28.00
Test Level UOM: ft

Pump Test Detail ID: 935044479
Test Type:
Test Duration: 60
Test Level: 28.00
Test Level UOM: ft

Pump Test Detail ID: 934259651
Test Type:
Test Duration: 15
Test Level: 28.00
Test Level UOM: ft

Pump Test Detail ID: 934533763
Test Type:
Test Duration: 30
Test Level: 28.00
Test Level UOM: ft

Pump Test Detail ID: 934779532
Test Type:
Test Duration: 45
Test Level: 28.00
Test Level UOM: ft

Pump Test Detail ID: 935044479
Test Type:
Test Duration: 60
Test Level: 28.00
Test Level UOM: ft

Pump Test Detail ID: 934259651
Test Type:
Test Duration: 15
Test Level: 28.00
Test Level UOM: ft

Pump Test Detail ID: 934533763
Test Type:

Test Duration: 30
Test Level: 28.00
Test Level UOM: ft

Pump Test Detail ID: 934779532
Test Type:
Test Duration: 45
Test Level: 28.00
Test Level UOM: ft

Pump Test Detail ID: 935044479
Test Type:
Test Duration: 60
Test Level: 28.00
Test Level UOM: ft

Water Details

Water ID: 933792672
Layer: 1
Kind Code: 1
Kind: FRESH
Water Found Depth: 56.00
Water Found Depth UOM: ft

Construction Record - Casing

Casing ID: 930527303
Layer: 1
Material: 1
Open Hole or Material: STEEL
Depth From:
Depth To: 56.00
Casing Diameter: 6.00
Casing Diameter UOM: inch
Casing Depth UOM: ft

Draw Down & Recovery

Pump Test Detail ID: 934259651
Test Type:
Test Duration: 15
Test Level: 28.00
Test Level UOM: ft

Pump Test Detail ID: 934533763
Test Type:
Test Duration: 30
Test Level: 28.00
Test Level UOM: ft

Pump Test Detail ID: 934779532
Test Type:
Test Duration: 45
Test Level: 28.00
Test Level UOM: ft

Pump Test Detail ID: 935044479
Test Type:
Test Duration: 60
Test Level: 28.00
Test Level UOM: ft

Pump Test Detail ID: 934259651
Test Type:
Test Duration: 15

Test Level: 28.00
Test Level UOM: ft

Pump Test Detail ID: 934533763
Test Type:
Test Duration: 30
Test Level: 28.00
Test Level UOM: ft

Pump Test Detail ID: 934779532
Test Type:
Test Duration: 45
Test Level: 28.00
Test Level UOM: ft

Pump Test Detail ID: 935044479
Test Type:
Test Duration: 60
Test Level: 28.00
Test Level UOM: ft

Results of Well Yield Testing

Pump Test ID: 994904642
Pump Set At:
Static Level: 28.00
Final Level After Pumping: 47.00
Recommended Pump Depth: 49.00
Pumping Rate: 6.00
Flowing Rate:
Recommended Pump Rate: 5.00
Levels UOM: ft
Rate UOM: GPM
Water State After Test Code: 1
Water State After Test: CLEAR
Pumping Test Method: 1
Pumping Duration HR: 24
Pumping Duration MIN: 0
Flowing: N

Draw Down & Recovery

Pump Test Detail ID: 934259651
Test Type:
Test Duration: 15
Test Level: 28.00
Test Level UOM: ft

Pump Test Detail ID: 934533763
Test Type:
Test Duration: 30
Test Level: 28.00
Test Level UOM: ft

Pump Test Detail ID: 934779532
Test Type:
Test Duration: 45
Test Level: 28.00
Test Level UOM: ft

Pump Test Detail ID: 935044479
Test Type:
Test Duration: 60
Test Level: 28.00
Test Level UOM: ft

Pump Test Detail ID: 934259651

Test Type:
Test Duration: 15
Test Level: 28.00
Test Level UOM: ft

Pump Test Detail ID: 934533763
Test Type:
Test Duration: 30
Test Level: 28.00
Test Level UOM: ft

Pump Test Detail ID: 934779532
Test Type:
Test Duration: 45
Test Level: 28.00
Test Level UOM: ft

Pump Test Detail ID: 935044479
Test Type:
Test Duration: 60
Test Level: 28.00
Test Level UOM: ft

Pump Test Detail ID: 934259651
Test Type:
Test Duration: 15
Test Level: 28.00
Test Level UOM: ft

Pump Test Detail ID: 934533763
Test Type:
Test Duration: 30
Test Level: 28.00
Test Level UOM: ft

Pump Test Detail ID: 934779532
Test Type:
Test Duration: 45
Test Level: 28.00
Test Level UOM: ft

Pump Test Detail ID: 935044479
Test Type:
Test Duration: 60
Test Level: 28.00
Test Level UOM: ft

Pump Test Detail ID: 934259651
Test Type:
Test Duration: 15
Test Level: 28.00
Test Level UOM: ft

Pump Test Detail ID: 934533763
Test Type:
Test Duration: 30
Test Level: 28.00
Test Level UOM: ft

Pump Test Detail ID: 934779532
Test Type:
Test Duration: 45
Test Level: 28.00
Test Level UOM: ft

Pump Test Detail ID: 935044479
Test Type:
Test Duration: 60
Test Level: 28.00

Test Level UOM: ft
Pump Test Detail ID: 934259651
Test Type:
Test Duration: 15
Test Level: 28.00
Test Level UOM: ft
Pump Test Detail ID: 934533763
Test Type:
Test Duration: 30
Test Level: 28.00
Test Level UOM: ft
Pump Test Detail ID: 934779532
Test Type:
Test Duration: 45
Test Level: 28.00
Test Level UOM: ft
Pump Test Detail ID: 935044479
Test Type:
Test Duration: 60
Test Level: 28.00
Test Level UOM: ft

Water Details

Water ID: 933792672
Layer: 1
Kind Code: 1
Kind: FRESH
Water Found Depth: 56.00
Water Found Depth UOM: ft

Pipe Information

Pipe ID: 10867993
Casing No: 1
Comment:
Alt Name:

Construction Record - Casing

Casing ID: 930527303
Layer: 1
Material: 1
Open Hole or Material: STEEL
Depth From:
Depth To: 56.00
Casing Diameter: 6.00
Casing Diameter UOM: inch
Casing Depth UOM: ft

Draw Down & Recovery

Pump Test Detail ID: 934259651
Test Type:
Test Duration: 15
Test Level: 28.00
Test Level UOM: ft
Pump Test Detail ID: 934533763
Test Type:
Test Duration: 30

Test Level: 28.00
Test Level UOM: ft

Pump Test Detail ID: 934779532
Test Type:
Test Duration: 45
Test Level: 28.00
Test Level UOM: ft

Pump Test Detail ID: 935044479
Test Type:
Test Duration: 60
Test Level: 28.00
Test Level UOM: ft

Pump Test Detail ID: 934259651
Test Type:
Test Duration: 15
Test Level: 28.00
Test Level UOM: ft

Pump Test Detail ID: 934533763
Test Type:
Test Duration: 30
Test Level: 28.00
Test Level UOM: ft

Pump Test Detail ID: 934779532
Test Type:
Test Duration: 45
Test Level: 28.00
Test Level UOM: ft

Pump Test Detail ID: 935044479
Test Type:
Test Duration: 60
Test Level: 28.00
Test Level UOM: ft

Results of Well Yield Testing

Pump Test ID: 994904642
Pump Set At:
Static Level: 28.00
Final Level After Pumping: 47.00
Recommended Pump Depth: 49.00
Pumping Rate: 6.00
Flowing Rate:
Recommended Pump Rate: 5.00
Levels UOM: ft
Rate UOM: GPM
Water State After Test Code: 1
Water State After Test: CLEAR
Pumping Test Method: 1
Pumping Duration HR: 24
Pumping Duration MIN: 0
Flowing: N

Draw Down & Recovery

Pump Test Detail ID: 934259651
Test Type:
Test Duration: 15
Test Level: 28.00
Test Level UOM: ft

Pump Test Detail ID: 934533763

Test Type:
Test Duration: 30
Test Level: 28.00
Test Level UOM: ft

Pump Test Detail ID: 934779532
Test Type:
Test Duration: 45
Test Level: 28.00
Test Level UOM: ft

Pump Test Detail ID: 935044479
Test Type:
Test Duration: 60
Test Level: 28.00
Test Level UOM: ft

Pump Test Detail ID: 934259651
Test Type:
Test Duration: 15
Test Level: 28.00
Test Level UOM: ft

Pump Test Detail ID: 934533763
Test Type:
Test Duration: 30
Test Level: 28.00
Test Level UOM: ft

Pump Test Detail ID: 934779532
Test Type:
Test Duration: 45
Test Level: 28.00
Test Level UOM: ft

Pump Test Detail ID: 935044479
Test Type:
Test Duration: 60
Test Level: 28.00
Test Level UOM: ft

Pump Test Detail ID: 934259651
Test Type:
Test Duration: 15
Test Level: 28.00
Test Level UOM: ft

Pump Test Detail ID: 934533763
Test Type:
Test Duration: 30
Test Level: 28.00
Test Level UOM: ft

Pump Test Detail ID: 934779532
Test Type:
Test Duration: 45
Test Level: 28.00
Test Level UOM: ft

Pump Test Detail ID: 935044479
Test Type:
Test Duration: 60
Test Level: 28.00
Test Level UOM: ft

Pump Test Detail ID: 934259651
Test Type:
Test Duration: 15
Test Level: 28.00

Test Level UOM: ft

Pump Test Detail ID: 934533763
Test Type:
Test Duration: 30
Test Level: 28.00
Test Level UOM: ft

Pump Test Detail ID: 934779532
Test Type:
Test Duration: 45
Test Level: 28.00
Test Level UOM: ft

Pump Test Detail ID: 935044479
Test Type:
Test Duration: 60
Test Level: 28.00
Test Level UOM: ft

Pump Test Detail ID: 934259651
Test Type:
Test Duration: 15
Test Level: 28.00
Test Level UOM: ft

Pump Test Detail ID: 934533763
Test Type:
Test Duration: 30
Test Level: 28.00
Test Level UOM: ft

Pump Test Detail ID: 934779532
Test Type:
Test Duration: 45
Test Level: 28.00
Test Level UOM: ft

Pump Test Detail ID: 935044479
Test Type:
Test Duration: 60
Test Level: 28.00
Test Level UOM: ft

Water Details

Water ID: 933792672
Layer: 1
Kind Code: 1
Kind: FRESH
Water Found Depth: 56.00
Water Found Depth UOM: ft

Construction Record - Casing

Casing ID: 930527303
Layer: 1
Material: 1
Open Hole or Material: STEEL
Depth From:
Depth To: 56.00
Casing Diameter: 6.00
Casing Diameter UOM: inch
Casing Depth UOM: ft

Draw Down & Recovery

Pump Test Detail ID: 934259651
Test Type:
Test Duration: 15
Test Level: 28.00
Test Level UOM: ft

Pump Test Detail ID: 934533763
Test Type:
Test Duration: 30
Test Level: 28.00
Test Level UOM: ft

Pump Test Detail ID: 934779532
Test Type:
Test Duration: 45
Test Level: 28.00
Test Level UOM: ft

Pump Test Detail ID: 935044479
Test Type:
Test Duration: 60
Test Level: 28.00
Test Level UOM: ft

Pump Test Detail ID: 934259651
Test Type:
Test Duration: 15
Test Level: 28.00
Test Level UOM: ft

Pump Test Detail ID: 934533763
Test Type:
Test Duration: 30
Test Level: 28.00
Test Level UOM: ft

Pump Test Detail ID: 934779532
Test Type:
Test Duration: 45
Test Level: 28.00
Test Level UOM: ft

Pump Test Detail ID: 935044479
Test Type:
Test Duration: 60
Test Level: 28.00
Test Level UOM: ft

Results of Well Yield Testing

Pump Test ID: 994904642
Pump Set At:
Static Level: 28.00
Final Level After Pumping: 47.00
Recommended Pump Depth: 49.00
Pumping Rate: 6.00
Flowing Rate:
Recommended Pump Rate: 5.00
Levels UOM: ft
Rate UOM: GPM
Water State After Test Code: 1
Water State After Test: CLEAR
Pumping Test Method: 1
Pumping Duration HR: 24
Pumping Duration MIN: 0
Flowing: N

Draw Down & Recovery

Pump Test Detail ID: 934259651
Test Type:
Test Duration: 15
Test Level: 28.00
Test Level UOM: ft

Pump Test Detail ID: 934533763
Test Type:
Test Duration: 30
Test Level: 28.00
Test Level UOM: ft

Pump Test Detail ID: 934779532
Test Type:
Test Duration: 45
Test Level: 28.00
Test Level UOM: ft

Pump Test Detail ID: 935044479
Test Type:
Test Duration: 60
Test Level: 28.00
Test Level UOM: ft

Pump Test Detail ID: 934259651
Test Type:
Test Duration: 15
Test Level: 28.00
Test Level UOM: ft

Pump Test Detail ID: 934533763
Test Type:
Test Duration: 30
Test Level: 28.00
Test Level UOM: ft

Pump Test Detail ID: 934779532
Test Type:
Test Duration: 45
Test Level: 28.00
Test Level UOM: ft

Pump Test Detail ID: 935044479
Test Type:
Test Duration: 60
Test Level: 28.00
Test Level UOM: ft

Pump Test Detail ID: 934259651
Test Type:
Test Duration: 15
Test Level: 28.00
Test Level UOM: ft

Pump Test Detail ID: 934533763
Test Type:
Test Duration: 30
Test Level: 28.00
Test Level UOM: ft

Pump Test Detail ID: 934779532
Test Type:
Test Duration: 45
Test Level: 28.00
Test Level UOM: ft

Pump Test Detail ID: 935044479
Test Type:
Test Duration: 60
Test Level: 28.00
Test Level UOM: ft

Pump Test Detail ID: 934259651
Test Type:
Test Duration: 15
Test Level: 28.00
Test Level UOM: ft

Pump Test Detail ID: 934533763
Test Type:
Test Duration: 30
Test Level: 28.00
Test Level UOM: ft

Pump Test Detail ID: 934779532
Test Type:
Test Duration: 45
Test Level: 28.00
Test Level UOM: ft

Pump Test Detail ID: 935044479
Test Type:
Test Duration: 60
Test Level: 28.00
Test Level UOM: ft

Pump Test Detail ID: 934259651
Test Type:
Test Duration: 15
Test Level: 28.00
Test Level UOM: ft

Pump Test Detail ID: 934533763
Test Type:
Test Duration: 30
Test Level: 28.00
Test Level UOM: ft

Pump Test Detail ID: 934779532
Test Type:
Test Duration: 45
Test Level: 28.00
Test Level UOM: ft

Pump Test Detail ID: 935044479
Test Type:
Test Duration: 60
Test Level: 28.00
Test Level UOM: ft

Water Details

Water ID: 933792672
Layer: 1
Kind Code: 1
Kind: FRESH
Water Found Depth: 56.00
Water Found Depth UOM: ft

**Overburden and Bedrock
Materials Interval**

Formation ID: 932046574

Layer: 1
Color: 6
General Color: BROWN
Mat1: 05
Most Common Material: CLAY
Mat2: 11
Other Materials: GRAVEL
Mat3:
Other Materials:
Formation Top Depth: 0.00
Formation End Depth: 15.00
Formation End Depth UOM: ft

Formation ID: 932046575
Layer: 2
Color: 3
General Color: BLUE
Mat1: 17
Most Common Material: SHALE
Mat2: 15
Other Materials: LIMESTONE
Mat3:
Other Materials:
Formation Top Depth: 15.00
Formation End Depth: 56.00
Formation End Depth UOM: ft

Method of Construction & Well Use

Method Construction ID: 964904642
Method Construction Code: 2
Method Construction: Rotary (Convent.)
Other Method Construction:

Construction Record - Casing

Casing ID: 930527303
Layer: 1
Material: 1
Open Hole or Material: STEEL
Depth From:
Depth To: 56.00
Casing Diameter: 6.00
Casing Diameter UOM: inch
Casing Depth UOM: ft

Draw Down & Recovery

Pump Test Detail ID: 934259651
Test Type:
Test Duration: 15
Test Level: 28.00
Test Level UOM: ft

Pump Test Detail ID: 934533763
Test Type:
Test Duration: 30
Test Level: 28.00
Test Level UOM: ft

Pump Test Detail ID: 934779532
Test Type:
Test Duration: 45
Test Level: 28.00
Test Level UOM: ft

Pump Test Detail ID: 935044479
Test Type:
Test Duration: 60
Test Level: 28.00
Test Level UOM: ft

Pump Test Detail ID: 934259651
Test Type:
Test Duration: 15
Test Level: 28.00
Test Level UOM: ft

Pump Test Detail ID: 934533763
Test Type:
Test Duration: 30
Test Level: 28.00
Test Level UOM: ft

Pump Test Detail ID: 934779532
Test Type:
Test Duration: 45
Test Level: 28.00
Test Level UOM: ft

Pump Test Detail ID: 935044479
Test Type:
Test Duration: 60
Test Level: 28.00
Test Level UOM: ft

Results of Well Yield Testing

Pump Test ID: 994904642
Pump Set At:
Static Level: 28.00
Final Level After Pumping: 47.00
Recommended Pump Depth: 49.00
Pumping Rate: 6.00
Flowing Rate:
Recommended Pump Rate: 5.00
Levels UOM: ft
Rate UOM: GPM
Water State After Test Code: 1
Water State After Test: CLEAR
Pumping Test Method: 1
Pumping Duration HR: 24
Pumping Duration MIN: 0
Flowing: N

Draw Down & Recovery

Pump Test Detail ID: 934259651
Test Type:
Test Duration: 15
Test Level: 28.00
Test Level UOM: ft

Pump Test Detail ID: 934533763
Test Type:
Test Duration: 30
Test Level: 28.00
Test Level UOM: ft

Pump Test Detail ID: 934779532
Test Type:
Test Duration: 45

Test Level:	28.00
Test Level UOM:	ft
Pump Test Detail ID:	935044479
Test Type:	
Test Duration:	60
Test Level:	28.00
Test Level UOM:	ft
Pump Test Detail ID:	934259651
Test Type:	
Test Duration:	15
Test Level:	28.00
Test Level UOM:	ft
Pump Test Detail ID:	934533763
Test Type:	
Test Duration:	30
Test Level:	28.00
Test Level UOM:	ft
Pump Test Detail ID:	934779532
Test Type:	
Test Duration:	45
Test Level:	28.00
Test Level UOM:	ft
Pump Test Detail ID:	935044479
Test Type:	
Test Duration:	60
Test Level:	28.00
Test Level UOM:	ft
Pump Test Detail ID:	934259651
Test Type:	
Test Duration:	15
Test Level:	28.00
Test Level UOM:	ft
Pump Test Detail ID:	934533763
Test Type:	
Test Duration:	30
Test Level:	28.00
Test Level UOM:	ft
Pump Test Detail ID:	934779532
Test Type:	
Test Duration:	45
Test Level:	28.00
Test Level UOM:	ft
Pump Test Detail ID:	935044479
Test Type:	
Test Duration:	60
Test Level:	28.00
Test Level UOM:	ft
Pump Test Detail ID:	934259651
Test Type:	
Test Duration:	15
Test Level:	28.00
Test Level UOM:	ft
Pump Test Detail ID:	934533763
Test Type:	
Test Duration:	30
Test Level:	28.00
Test Level UOM:	ft

Pump Test Detail ID: 934779532
Test Type:
Test Duration: 45
Test Level: 28.00
Test Level UOM: ft

Pump Test Detail ID: 935044479
Test Type:
Test Duration: 60
Test Level: 28.00
Test Level UOM: ft

Pump Test Detail ID: 934259651
Test Type:
Test Duration: 15
Test Level: 28.00
Test Level UOM: ft

Pump Test Detail ID: 934533763
Test Type:
Test Duration: 30
Test Level: 28.00
Test Level UOM: ft

Pump Test Detail ID: 934779532
Test Type:
Test Duration: 45
Test Level: 28.00
Test Level UOM: ft

Pump Test Detail ID: 935044479
Test Type:
Test Duration: 60
Test Level: 28.00
Test Level UOM: ft

Water Details

Water ID: 933792672
Layer: 1
Kind Code: 1
Kind: FRESH
Water Found Depth: 56.00
Water Found Depth UOM: ft

Construction Record - Casing

Casing ID: 930527303
Layer: 1
Material: 1
Open Hole or Material: STEEL
Depth From:
Depth To: 56.00
Casing Diameter: 6.00
Casing Diameter UOM: inch
Casing Depth UOM: ft

Draw Down & Recovery

Pump Test Detail ID: 934259651
Test Type:
Test Duration: 15
Test Level: 28.00
Test Level UOM: ft

Pump Test Detail ID: 934533763

Test Type:
Test Duration: 30
Test Level: 28.00
Test Level UOM: ft

Pump Test Detail ID: 934779532
Test Type:
Test Duration: 45
Test Level: 28.00
Test Level UOM: ft

Pump Test Detail ID: 935044479
Test Type:
Test Duration: 60
Test Level: 28.00
Test Level UOM: ft

Pump Test Detail ID: 934259651
Test Type:
Test Duration: 15
Test Level: 28.00
Test Level UOM: ft

Pump Test Detail ID: 934533763
Test Type:
Test Duration: 30
Test Level: 28.00
Test Level UOM: ft

Pump Test Detail ID: 934779532
Test Type:
Test Duration: 45
Test Level: 28.00
Test Level UOM: ft

Pump Test Detail ID: 935044479
Test Type:
Test Duration: 60
Test Level: 28.00
Test Level UOM: ft

Results of Well Yield Testing

Pump Test ID: 994904642
Pump Set At:
Static Level: 28.00
Final Level After Pumping: 47.00
Recommended Pump Depth: 49.00
Pumping Rate: 6.00
Flowing Rate:
Recommended Pump Rate: 5.00
Levels UOM: ft
Rate UOM: GPM
Water State After Test Code: 1
Water State After Test: CLEAR
Pumping Test Method: 1
Pumping Duration HR: 24
Pumping Duration MIN: 0
Flowing: N

Draw Down & Recovery

Pump Test Detail ID: 934259651
Test Type:
Test Duration: 15
Test Level: 28.00
Test Level UOM: ft

Pump Test Detail ID: 934533763
Test Type:
Test Duration: 30
Test Level: 28.00
Test Level UOM: ft

Pump Test Detail ID: 934779532
Test Type:
Test Duration: 45
Test Level: 28.00
Test Level UOM: ft

Pump Test Detail ID: 935044479
Test Type:
Test Duration: 60
Test Level: 28.00
Test Level UOM: ft

Pump Test Detail ID: 934259651
Test Type:
Test Duration: 15
Test Level: 28.00
Test Level UOM: ft

Pump Test Detail ID: 934533763
Test Type:
Test Duration: 30
Test Level: 28.00
Test Level UOM: ft

Pump Test Detail ID: 934779532
Test Type:
Test Duration: 45
Test Level: 28.00
Test Level UOM: ft

Pump Test Detail ID: 935044479
Test Type:
Test Duration: 60
Test Level: 28.00
Test Level UOM: ft

Pump Test Detail ID: 934259651
Test Type:
Test Duration: 15
Test Level: 28.00
Test Level UOM: ft

Pump Test Detail ID: 934533763
Test Type:
Test Duration: 30
Test Level: 28.00
Test Level UOM: ft

Pump Test Detail ID: 934779532
Test Type:
Test Duration: 45
Test Level: 28.00
Test Level UOM: ft

Pump Test Detail ID: 935044479
Test Type:
Test Duration: 60
Test Level: 28.00
Test Level UOM: ft

Pump Test Detail ID: 934259651
Test Type:

Test Duration: 15
Test Level: 28.00
Test Level UOM: ft

Pump Test Detail ID: 934533763
Test Type:
Test Duration: 30
Test Level: 28.00
Test Level UOM: ft

Pump Test Detail ID: 934779532
Test Type:
Test Duration: 45
Test Level: 28.00
Test Level UOM: ft

Pump Test Detail ID: 935044479
Test Type:
Test Duration: 60
Test Level: 28.00
Test Level UOM: ft

Pump Test Detail ID: 934259651
Test Type:
Test Duration: 15
Test Level: 28.00
Test Level UOM: ft

Pump Test Detail ID: 934533763
Test Type:
Test Duration: 30
Test Level: 28.00
Test Level UOM: ft

Pump Test Detail ID: 934779532
Test Type:
Test Duration: 45
Test Level: 28.00
Test Level UOM: ft

Pump Test Detail ID: 935044479
Test Type:
Test Duration: 60
Test Level: 28.00
Test Level UOM: ft

Water Details

Water ID: 933792672
Layer: 1
Kind Code: 1
Kind: FRESH
Water Found Depth: 56.00
Water Found Depth UOM: ft

Construction Record - Casing

Casing ID: 930527303
Layer: 1
Material: 1
Open Hole or Material: STEEL
Depth From:
Depth To: 56.00
Casing Diameter: 6.00
Casing Diameter UOM: inch
Casing Depth UOM: ft

Draw Down & Recovery

Pump Test Detail ID: 934259651
Test Type:
Test Duration: 15
Test Level: 28.00
Test Level UOM: ft

Pump Test Detail ID: 934533763
Test Type:
Test Duration: 30
Test Level: 28.00
Test Level UOM: ft

Pump Test Detail ID: 934779532
Test Type:
Test Duration: 45
Test Level: 28.00
Test Level UOM: ft

Pump Test Detail ID: 935044479
Test Type:
Test Duration: 60
Test Level: 28.00
Test Level UOM: ft

Pump Test Detail ID: 934259651
Test Type:
Test Duration: 15
Test Level: 28.00
Test Level UOM: ft

Pump Test Detail ID: 934533763
Test Type:
Test Duration: 30
Test Level: 28.00
Test Level UOM: ft

Pump Test Detail ID: 934779532
Test Type:
Test Duration: 45
Test Level: 28.00
Test Level UOM: ft

Pump Test Detail ID: 935044479
Test Type:
Test Duration: 60
Test Level: 28.00
Test Level UOM: ft

Results of Well Yield Testing

Pump Test ID: 994904642
Pump Set At:
Static Level: 28.00
Final Level After Pumping: 47.00
Recommended Pump Depth: 49.00
Pumping Rate: 6.00
Flowing Rate:
Recommended Pump Rate: 5.00
Levels UOM: ft
Rate UOM: GPM
Water State After Test Code: 1
Water State After Test: CLEAR
Pumping Test Method: 1
Pumping Duration HR: 24
Pumping Duration MIN: 0

Flowing: N

Draw Down & Recovery

Pump Test Detail ID: 934259651
Test Type:
Test Duration: 15
Test Level: 28.00
Test Level UOM: ft

Pump Test Detail ID: 934533763
Test Type:
Test Duration: 30
Test Level: 28.00
Test Level UOM: ft

Pump Test Detail ID: 934779532
Test Type:
Test Duration: 45
Test Level: 28.00
Test Level UOM: ft

Pump Test Detail ID: 935044479
Test Type:
Test Duration: 60
Test Level: 28.00
Test Level UOM: ft

Pump Test Detail ID: 934259651
Test Type:
Test Duration: 15
Test Level: 28.00
Test Level UOM: ft

Pump Test Detail ID: 934533763
Test Type:
Test Duration: 30
Test Level: 28.00
Test Level UOM: ft

Pump Test Detail ID: 934779532
Test Type:
Test Duration: 45
Test Level: 28.00
Test Level UOM: ft

Pump Test Detail ID: 935044479
Test Type:
Test Duration: 60
Test Level: 28.00
Test Level UOM: ft

Pump Test Detail ID: 934259651
Test Type:
Test Duration: 15
Test Level: 28.00
Test Level UOM: ft

Pump Test Detail ID: 934533763
Test Type:
Test Duration: 30
Test Level: 28.00
Test Level UOM: ft

Pump Test Detail ID: 934779532
Test Type:
Test Duration: 45
Test Level: 28.00

Test Level UOM: ft

Pump Test Detail ID: 935044479
Test Type:
Test Duration: 60
Test Level: 28.00
Test Level UOM: ft

Pump Test Detail ID: 934259651
Test Type:
Test Duration: 15
Test Level: 28.00
Test Level UOM: ft

Pump Test Detail ID: 934533763
Test Type:
Test Duration: 30
Test Level: 28.00
Test Level UOM: ft

Pump Test Detail ID: 934779532
Test Type:
Test Duration: 45
Test Level: 28.00
Test Level UOM: ft

Pump Test Detail ID: 935044479
Test Type:
Test Duration: 60
Test Level: 28.00
Test Level UOM: ft

Pump Test Detail ID: 934259651
Test Type:
Test Duration: 15
Test Level: 28.00
Test Level UOM: ft

Pump Test Detail ID: 934533763
Test Type:
Test Duration: 30
Test Level: 28.00
Test Level UOM: ft

Pump Test Detail ID: 934779532
Test Type:
Test Duration: 45
Test Level: 28.00
Test Level UOM: ft

Pump Test Detail ID: 935044479
Test Type:
Test Duration: 60
Test Level: 28.00
Test Level UOM: ft

Water Details

Water ID: 933792672
Layer: 1
Kind Code: 1
Kind: FRESH
Water Found Depth: 56.00
Water Found Depth UOM: ft

Construction Record - Casing

Casing ID: 930527303
Layer: 1
Material: 1
Open Hole or Material: STEEL
Depth From:
Depth To: 56.00
Casing Diameter: 6.00
Casing Diameter UOM: inch
Casing Depth UOM: ft

Draw Down & Recovery

Pump Test Detail ID: 934259651
Test Type:
Test Duration: 15
Test Level: 28.00
Test Level UOM: ft

Pump Test Detail ID: 934533763
Test Type:
Test Duration: 30
Test Level: 28.00
Test Level UOM: ft

Pump Test Detail ID: 934779532
Test Type:
Test Duration: 45
Test Level: 28.00
Test Level UOM: ft

Pump Test Detail ID: 935044479
Test Type:
Test Duration: 60
Test Level: 28.00
Test Level UOM: ft

Pump Test Detail ID: 934259651
Test Type:
Test Duration: 15
Test Level: 28.00
Test Level UOM: ft

Pump Test Detail ID: 934533763
Test Type:
Test Duration: 30
Test Level: 28.00
Test Level UOM: ft

Pump Test Detail ID: 934779532
Test Type:
Test Duration: 45
Test Level: 28.00
Test Level UOM: ft

Pump Test Detail ID: 935044479
Test Type:
Test Duration: 60
Test Level: 28.00
Test Level UOM: ft

Results of Well Yield Testing

Pump Test ID: 994904642
Pump Set At:
Static Level: 28.00
Final Level After Pumping: 47.00
Recommended Pump Depth: 49.00

Pumping Rate: 6.00
Flowing Rate:
Recommended Pump Rate: 5.00
Levels UOM: ft
Rate UOM: GPM
Water State After Test Code: 1
Water State After Test: CLEAR
Pumping Test Method: 1
Pumping Duration HR: 24
Pumping Duration MIN: 0
Flowing: N

Draw Down & Recovery

Pump Test Detail ID: 934259651
Test Type:
Test Duration: 15
Test Level: 28.00
Test Level UOM: ft

Pump Test Detail ID: 934533763
Test Type:
Test Duration: 30
Test Level: 28.00
Test Level UOM: ft

Pump Test Detail ID: 934779532
Test Type:
Test Duration: 45
Test Level: 28.00
Test Level UOM: ft

Pump Test Detail ID: 935044479
Test Type:
Test Duration: 60
Test Level: 28.00
Test Level UOM: ft

Pump Test Detail ID: 934259651
Test Type:
Test Duration: 15
Test Level: 28.00
Test Level UOM: ft

Pump Test Detail ID: 934533763
Test Type:
Test Duration: 30
Test Level: 28.00
Test Level UOM: ft

Pump Test Detail ID: 934779532
Test Type:
Test Duration: 45
Test Level: 28.00
Test Level UOM: ft

Pump Test Detail ID: 935044479
Test Type:
Test Duration: 60
Test Level: 28.00
Test Level UOM: ft

Pump Test Detail ID: 934259651
Test Type:
Test Duration: 15
Test Level: 28.00
Test Level UOM: ft

Pump Test Detail ID: 934533763
Test Type:
Test Duration: 30
Test Level: 28.00
Test Level UOM: ft

Pump Test Detail ID: 934779532
Test Type:
Test Duration: 45
Test Level: 28.00
Test Level UOM: ft

Pump Test Detail ID: 935044479
Test Type:
Test Duration: 60
Test Level: 28.00
Test Level UOM: ft

Pump Test Detail ID: 934259651
Test Type:
Test Duration: 15
Test Level: 28.00
Test Level UOM: ft

Pump Test Detail ID: 934533763
Test Type:
Test Duration: 30
Test Level: 28.00
Test Level UOM: ft

Pump Test Detail ID: 934779532
Test Type:
Test Duration: 45
Test Level: 28.00
Test Level UOM: ft

Pump Test Detail ID: 935044479
Test Type:
Test Duration: 60
Test Level: 28.00
Test Level UOM: ft

Pump Test Detail ID: 934259651
Test Type:
Test Duration: 15
Test Level: 28.00
Test Level UOM: ft

Pump Test Detail ID: 934533763
Test Type:
Test Duration: 30
Test Level: 28.00
Test Level UOM: ft

Pump Test Detail ID: 934779532
Test Type:
Test Duration: 45
Test Level: 28.00
Test Level UOM: ft

Pump Test Detail ID: 935044479
Test Type:
Test Duration: 60
Test Level: 28.00
Test Level UOM: ft

Water Details

Water ID: 933792672
Layer: 1
Kind Code: 1
Kind: FRESH
Water Found Depth: 56.00
Water Found Depth UOM: ft

Construction Record - Casing

Casing ID: 930527303
Layer: 1
Material: 1
Open Hole or Material: STEEL
Depth From:
Depth To: 56.00
Casing Diameter: 6.00
Casing Diameter UOM: inch
Casing Depth UOM: ft

Draw Down & Recovery

Pump Test Detail ID: 934259651
Test Type:
Test Duration: 15
Test Level: 28.00
Test Level UOM: ft

Pump Test Detail ID: 934533763
Test Type:
Test Duration: 30
Test Level: 28.00
Test Level UOM: ft

Pump Test Detail ID: 934779532
Test Type:
Test Duration: 45
Test Level: 28.00
Test Level UOM: ft

Pump Test Detail ID: 935044479
Test Type:
Test Duration: 60
Test Level: 28.00
Test Level UOM: ft

Pump Test Detail ID: 934259651
Test Type:
Test Duration: 15
Test Level: 28.00
Test Level UOM: ft

Pump Test Detail ID: 934533763
Test Type:
Test Duration: 30
Test Level: 28.00
Test Level UOM: ft

Pump Test Detail ID: 934779532
Test Type:
Test Duration: 45
Test Level: 28.00
Test Level UOM: ft

Pump Test Detail ID: 935044479
Test Type:
Test Duration: 60
Test Level: 28.00

Test Level UOM: ft

Results of Well Yield Testing

Pump Test ID: 994904642
Pump Set At:
Static Level: 28.00
Final Level After Pumping: 47.00
Recommended Pump Depth: 49.00
Pumping Rate: 6.00
Flowing Rate:
Recommended Pump Rate: 5.00
Levels UOM: ft
Rate UOM: GPM
Water State After Test Code: 1
Water State After Test: CLEAR
Pumping Test Method: 1
Pumping Duration HR: 24
Pumping Duration MIN: 0
Flowing: N

Draw Down & Recovery

Pump Test Detail ID: 934259651
Test Type:
Test Duration: 15
Test Level: 28.00
Test Level UOM: ft

Pump Test Detail ID: 934533763
Test Type:
Test Duration: 30
Test Level: 28.00
Test Level UOM: ft

Pump Test Detail ID: 934779532
Test Type:
Test Duration: 45
Test Level: 28.00
Test Level UOM: ft

Pump Test Detail ID: 935044479
Test Type:
Test Duration: 60
Test Level: 28.00
Test Level UOM: ft

Pump Test Detail ID: 934259651
Test Type:
Test Duration: 15
Test Level: 28.00
Test Level UOM: ft

Pump Test Detail ID: 934533763
Test Type:
Test Duration: 30
Test Level: 28.00
Test Level UOM: ft

Pump Test Detail ID: 934779532
Test Type:
Test Duration: 45
Test Level: 28.00
Test Level UOM: ft

Pump Test Detail ID: 935044479
Test Type:

Test Duration: 60
Test Level: 28.00
Test Level UOM: ft

Pump Test Detail ID: 934259651
Test Type:
Test Duration: 15
Test Level: 28.00
Test Level UOM: ft

Pump Test Detail ID: 934533763
Test Type:
Test Duration: 30
Test Level: 28.00
Test Level UOM: ft

Pump Test Detail ID: 934779532
Test Type:
Test Duration: 45
Test Level: 28.00
Test Level UOM: ft

Pump Test Detail ID: 935044479
Test Type:
Test Duration: 60
Test Level: 28.00
Test Level UOM: ft

Pump Test Detail ID: 934259651
Test Type:
Test Duration: 15
Test Level: 28.00
Test Level UOM: ft

Pump Test Detail ID: 934533763
Test Type:
Test Duration: 30
Test Level: 28.00
Test Level UOM: ft

Pump Test Detail ID: 934779532
Test Type:
Test Duration: 45
Test Level: 28.00
Test Level UOM: ft

Pump Test Detail ID: 935044479
Test Type:
Test Duration: 60
Test Level: 28.00
Test Level UOM: ft

Pump Test Detail ID: 934259651
Test Type:
Test Duration: 15
Test Level: 28.00
Test Level UOM: ft

Pump Test Detail ID: 934533763
Test Type:
Test Duration: 30
Test Level: 28.00
Test Level UOM: ft

Pump Test Detail ID: 934779532
Test Type:
Test Duration: 45
Test Level: 28.00
Test Level UOM: ft

Pump Test Detail ID: 935044479
Test Type:
Test Duration: 60
Test Level: 28.00
Test Level UOM: ft

Water Details

Water ID: 933792672
Layer: 1
Kind Code: 1
Kind: FRESH
Water Found Depth: 56.00
Water Found Depth UOM: ft

Pipe Information

Pipe ID: 10867993
Casing No: 1
Comment:
Alt Name:

Construction Record - Casing

Casing ID: 930527303
Layer: 1
Material: 1
Open Hole or Material: STEEL
Depth From:
Depth To: 56.00
Casing Diameter: 6.00
Casing Diameter UOM: inch
Casing Depth UOM: ft

Draw Down & Recovery

Pump Test Detail ID: 934259651
Test Type:
Test Duration: 15
Test Level: 28.00
Test Level UOM: ft

Pump Test Detail ID: 934533763
Test Type:
Test Duration: 30
Test Level: 28.00
Test Level UOM: ft

Pump Test Detail ID: 934779532
Test Type:
Test Duration: 45
Test Level: 28.00
Test Level UOM: ft

Pump Test Detail ID: 935044479
Test Type:
Test Duration: 60
Test Level: 28.00
Test Level UOM: ft

Pump Test Detail ID: 934259651
Test Type:
Test Duration: 15
Test Level: 28.00

Test Level UOM: ft
Pump Test Detail ID: 934533763
Test Type:
Test Duration: 30
Test Level: 28.00
Test Level UOM: ft
Pump Test Detail ID: 934779532
Test Type:
Test Duration: 45
Test Level: 28.00
Test Level UOM: ft
Pump Test Detail ID: 935044479
Test Type:
Test Duration: 60
Test Level: 28.00
Test Level UOM: ft

Results of Well Yield Testing

Pump Test ID: 994904642
Pump Set At:
Static Level: 28.00
Final Level After Pumping: 47.00
Recommended Pump Depth: 49.00
Pumping Rate: 6.00
Flowing Rate:
Recommended Pump Rate: 5.00
Levels UOM: ft
Rate UOM: GPM
Water State After Test Code: 1
Water State After Test: CLEAR
Pumping Test Method: 1
Pumping Duration HR: 24
Pumping Duration MIN: 0
Flowing: N

Draw Down & Recovery

Pump Test Detail ID: 934259651
Test Type:
Test Duration: 15
Test Level: 28.00
Test Level UOM: ft
Pump Test Detail ID: 934533763
Test Type:
Test Duration: 30
Test Level: 28.00
Test Level UOM: ft
Pump Test Detail ID: 934779532
Test Type:
Test Duration: 45
Test Level: 28.00
Test Level UOM: ft
Pump Test Detail ID: 935044479
Test Type:
Test Duration: 60
Test Level: 28.00
Test Level UOM: ft
Pump Test Detail ID: 934259651
Test Type:

Test Duration: 15
Test Level: 28.00
Test Level UOM: ft

Pump Test Detail ID: 934533763
Test Type:
Test Duration: 30
Test Level: 28.00
Test Level UOM: ft

Pump Test Detail ID: 934779532
Test Type:
Test Duration: 45
Test Level: 28.00
Test Level UOM: ft

Pump Test Detail ID: 935044479
Test Type:
Test Duration: 60
Test Level: 28.00
Test Level UOM: ft

Pump Test Detail ID: 934259651
Test Type:
Test Duration: 15
Test Level: 28.00
Test Level UOM: ft

Pump Test Detail ID: 934533763
Test Type:
Test Duration: 30
Test Level: 28.00
Test Level UOM: ft

Pump Test Detail ID: 934779532
Test Type:
Test Duration: 45
Test Level: 28.00
Test Level UOM: ft

Pump Test Detail ID: 935044479
Test Type:
Test Duration: 60
Test Level: 28.00
Test Level UOM: ft

Pump Test Detail ID: 934259651
Test Type:
Test Duration: 15
Test Level: 28.00
Test Level UOM: ft

Pump Test Detail ID: 934533763
Test Type:
Test Duration: 30
Test Level: 28.00
Test Level UOM: ft

Pump Test Detail ID: 934779532
Test Type:
Test Duration: 45
Test Level: 28.00
Test Level UOM: ft

Pump Test Detail ID: 935044479
Test Type:
Test Duration: 60
Test Level: 28.00
Test Level UOM: ft

Pump Test Detail ID: 934259651
Test Type:
Test Duration: 15
Test Level: 28.00
Test Level UOM: ft

Pump Test Detail ID: 934533763
Test Type:
Test Duration: 30
Test Level: 28.00
Test Level UOM: ft

Pump Test Detail ID: 934779532
Test Type:
Test Duration: 45
Test Level: 28.00
Test Level UOM: ft

Pump Test Detail ID: 935044479
Test Type:
Test Duration: 60
Test Level: 28.00
Test Level UOM: ft

Water Details

Water ID: 933792672
Layer: 1
Kind Code: 1
Kind: FRESH
Water Found Depth: 56.00
Water Found Depth UOM: ft

Construction Record - Casing

Casing ID: 930527303
Layer: 1
Material: 1
Open Hole or Material: STEEL
Depth From:
Depth To: 56.00
Casing Diameter: 6.00
Casing Diameter UOM: inch
Casing Depth UOM: ft

Draw Down & Recovery

Pump Test Detail ID: 934259651
Test Type:
Test Duration: 15
Test Level: 28.00
Test Level UOM: ft

Pump Test Detail ID: 934533763
Test Type:
Test Duration: 30
Test Level: 28.00
Test Level UOM: ft

Pump Test Detail ID: 934779532
Test Type:
Test Duration: 45
Test Level: 28.00
Test Level UOM: ft

Pump Test Detail ID: 935044479
Test Type:
Test Duration: 60
Test Level: 28.00
Test Level UOM: ft

Pump Test Detail ID: 934259651
Test Type:
Test Duration: 15
Test Level: 28.00
Test Level UOM: ft

Pump Test Detail ID: 934533763
Test Type:
Test Duration: 30
Test Level: 28.00
Test Level UOM: ft

Pump Test Detail ID: 934779532
Test Type:
Test Duration: 45
Test Level: 28.00
Test Level UOM: ft

Pump Test Detail ID: 935044479
Test Type:
Test Duration: 60
Test Level: 28.00
Test Level UOM: ft

Results of Well Yield Testing

Pump Test ID: 994904642
Pump Set At:
Static Level: 28.00
Final Level After Pumping: 47.00
Recommended Pump Depth: 49.00
Pumping Rate: 6.00
Flowing Rate:
Recommended Pump Rate: 5.00
Levels UOM: ft
Rate UOM: GPM
Water State After Test Code: 1
Water State After Test: CLEAR
Pumping Test Method: 1
Pumping Duration HR: 24
Pumping Duration MIN: 0
Flowing: N

Draw Down & Recovery

Pump Test Detail ID: 934259651
Test Type:
Test Duration: 15
Test Level: 28.00
Test Level UOM: ft

Pump Test Detail ID: 934533763
Test Type:
Test Duration: 30
Test Level: 28.00
Test Level UOM: ft

Pump Test Detail ID: 934779532
Test Type:
Test Duration: 45
Test Level: 28.00

Test Level UOM:	ft
Pump Test Detail ID:	935044479
Test Type:	
Test Duration:	60
Test Level:	28.00
Test Level UOM:	ft
Pump Test Detail ID:	934259651
Test Type:	
Test Duration:	15
Test Level:	28.00
Test Level UOM:	ft
Pump Test Detail ID:	934533763
Test Type:	
Test Duration:	30
Test Level:	28.00
Test Level UOM:	ft
Pump Test Detail ID:	934779532
Test Type:	
Test Duration:	45
Test Level:	28.00
Test Level UOM:	ft
Pump Test Detail ID:	935044479
Test Type:	
Test Duration:	60
Test Level:	28.00
Test Level UOM:	ft
Pump Test Detail ID:	934259651
Test Type:	
Test Duration:	15
Test Level:	28.00
Test Level UOM:	ft
Pump Test Detail ID:	934533763
Test Type:	
Test Duration:	30
Test Level:	28.00
Test Level UOM:	ft
Pump Test Detail ID:	934779532
Test Type:	
Test Duration:	45
Test Level:	28.00
Test Level UOM:	ft
Pump Test Detail ID:	935044479
Test Type:	
Test Duration:	60
Test Level:	28.00
Test Level UOM:	ft
Pump Test Detail ID:	934259651
Test Type:	
Test Duration:	15
Test Level:	28.00
Test Level UOM:	ft
Pump Test Detail ID:	934533763
Test Type:	
Test Duration:	30
Test Level:	28.00
Test Level UOM:	ft
Pump Test Detail ID:	934779532

Test Type:
Test Duration: 45
Test Level: 28.00
Test Level UOM: ft

Pump Test Detail ID: 935044479
Test Type:
Test Duration: 60
Test Level: 28.00
Test Level UOM: ft

Pump Test Detail ID: 934259651
Test Type:
Test Duration: 15
Test Level: 28.00
Test Level UOM: ft

Pump Test Detail ID: 934533763
Test Type:
Test Duration: 30
Test Level: 28.00
Test Level UOM: ft

Pump Test Detail ID: 934779532
Test Type:
Test Duration: 45
Test Level: 28.00
Test Level UOM: ft

Pump Test Detail ID: 935044479
Test Type:
Test Duration: 60
Test Level: 28.00
Test Level UOM: ft

Water Details

Water ID: 933792672
Layer: 1
Kind Code: 1
Kind: FRESH
Water Found Depth: 56.00
Water Found Depth UOM: ft

Bore Hole Information

Bore Hole ID: 10319423	Spatial Status:
DP2BR: 15	Cluster Kind:
Code OB: r	UTMRC: 9
Code OB Desc: Bedrock	UTMRC Desc: unknown UTM
Open Hole:	Location Method: na
Elevation:	Org CS:
Elevrc:	Date Completed: 3/27/1975
Remarks:	
Elevrc Desc:	
Location Source Date:	
Improvement Location Source:	
Improvement Location Method:	
Source Revision Comment:	
Supplier Comment:	

**Overburden and Bedrock
Materials Interval**

Formation ID: 932046574
Layer: 1

Color: 6
General Color: BROWN
Mat1: 05
Most Common Material: CLAY
Mat2: 11
Other Materials: GRAVEL
Mat3:
Other Materials:
Formation Top Depth: 0.00
Formation End Depth: 15.00
Formation End Depth UOM: ft

Formation ID: 932046575
Layer: 2
Color: 3
General Color: BLUE
Mat1: 17
Most Common Material: SHALE
Mat2: 15
Other Materials: LIMESTONE
Mat3:
Other Materials:
Formation Top Depth: 15.00
Formation End Depth: 56.00
Formation End Depth UOM: ft

Method of Construction & Well Use

Method Construction ID: 964904642
Method Construction Code: 2
Method Construction: Rotary (Convent.)
Other Method Construction:

Construction Record - Casing

Casing ID: 930527303
Layer: 1
Material: 1
Open Hole or Material: STEEL
Depth From:
Depth To: 56.00
Casing Diameter: 6.00
Casing Diameter UOM: inch
Casing Depth UOM: ft

Draw Down & Recovery

Pump Test Detail ID: 934259651
Test Type:
Test Duration: 15
Test Level: 28.00
Test Level UOM: ft

Pump Test Detail ID: 934533763
Test Type:
Test Duration: 30
Test Level: 28.00
Test Level UOM: ft

Pump Test Detail ID: 934779532
Test Type:
Test Duration: 45
Test Level: 28.00
Test Level UOM: ft

Pump Test Detail ID: 935044479
Test Type:
Test Duration: 60
Test Level: 28.00
Test Level UOM: ft

Pump Test Detail ID: 934259651
Test Type:
Test Duration: 15
Test Level: 28.00
Test Level UOM: ft

Pump Test Detail ID: 934533763
Test Type:
Test Duration: 30
Test Level: 28.00
Test Level UOM: ft

Pump Test Detail ID: 934779532
Test Type:
Test Duration: 45
Test Level: 28.00
Test Level UOM: ft

Pump Test Detail ID: 935044479
Test Type:
Test Duration: 60
Test Level: 28.00
Test Level UOM: ft

Results of Well Yield Testing

Pump Test ID: 994904642
Pump Set At:
Static Level: 28.00
Final Level After Pumping: 47.00
Recommended Pump Depth: 49.00
Pumping Rate: 6.00
Flowing Rate:
Recommended Pump Rate: 5.00
Levels UOM: ft
Rate UOM: GPM
Water State After Test Code: 1
Water State After Test: CLEAR
Pumping Test Method: 1
Pumping Duration HR: 24
Pumping Duration MIN: 0
Flowing: N

Draw Down & Recovery

Pump Test Detail ID: 934259651
Test Type:
Test Duration: 15
Test Level: 28.00
Test Level UOM: ft

Pump Test Detail ID: 934533763
Test Type:
Test Duration: 30
Test Level: 28.00
Test Level UOM: ft

Pump Test Detail ID: 934779532
Test Type:
Test Duration: 45
Test Level: 28.00

Test Level UOM: ft

Pump Test Detail ID: 935044479
Test Type:
Test Duration: 60
Test Level: 28.00
Test Level UOM: ft

Pump Test Detail ID: 934259651
Test Type:
Test Duration: 15
Test Level: 28.00
Test Level UOM: ft

Pump Test Detail ID: 934533763
Test Type:
Test Duration: 30
Test Level: 28.00
Test Level UOM: ft

Pump Test Detail ID: 934779532
Test Type:
Test Duration: 45
Test Level: 28.00
Test Level UOM: ft

Pump Test Detail ID: 935044479
Test Type:
Test Duration: 60
Test Level: 28.00
Test Level UOM: ft

Pump Test Detail ID: 934259651
Test Type:
Test Duration: 15
Test Level: 28.00
Test Level UOM: ft

Pump Test Detail ID: 934533763
Test Type:
Test Duration: 30
Test Level: 28.00
Test Level UOM: ft

Pump Test Detail ID: 934779532
Test Type:
Test Duration: 45
Test Level: 28.00
Test Level UOM: ft

Pump Test Detail ID: 935044479
Test Type:
Test Duration: 60
Test Level: 28.00
Test Level UOM: ft

Pump Test Detail ID: 934259651
Test Type:
Test Duration: 15
Test Level: 28.00
Test Level UOM: ft

Pump Test Detail ID: 934533763
Test Type:
Test Duration: 30
Test Level: 28.00
Test Level UOM: ft

Pump Test Detail ID: 934779532

Test Type:
Test Duration: 45
Test Level: 28.00
Test Level UOM: ft

Pump Test Detail ID: 935044479
Test Type:
Test Duration: 60
Test Level: 28.00
Test Level UOM: ft

Pump Test Detail ID: 934259651
Test Type:
Test Duration: 15
Test Level: 28.00
Test Level UOM: ft

Pump Test Detail ID: 934533763
Test Type:
Test Duration: 30
Test Level: 28.00
Test Level UOM: ft

Pump Test Detail ID: 934779532
Test Type:
Test Duration: 45
Test Level: 28.00
Test Level UOM: ft

Pump Test Detail ID: 935044479
Test Type:
Test Duration: 60
Test Level: 28.00
Test Level UOM: ft

Water Details

Water ID: 933792672
Layer: 1
Kind Code: 1
Kind: FRESH
Water Found Depth: 56.00
Water Found Depth UOM: ft

Construction Record - Casing

Casing ID: 930527303
Layer: 1
Material: 1
Open Hole or Material: STEEL
Depth From:
Depth To: 56.00
Casing Diameter: 6.00
Casing Diameter UOM: inch
Casing Depth UOM: ft

Draw Down & Recovery

Pump Test Detail ID: 934259651
Test Type:
Test Duration: 15
Test Level: 28.00
Test Level UOM: ft

Pump Test Detail ID: 934533763
Test Type:

Test Duration: 30
Test Level: 28.00
Test Level UOM: ft

Pump Test Detail ID: 934779532
Test Type:
Test Duration: 45
Test Level: 28.00
Test Level UOM: ft

Pump Test Detail ID: 935044479
Test Type:
Test Duration: 60
Test Level: 28.00
Test Level UOM: ft

Pump Test Detail ID: 934259651
Test Type:
Test Duration: 15
Test Level: 28.00
Test Level UOM: ft

Pump Test Detail ID: 934533763
Test Type:
Test Duration: 30
Test Level: 28.00
Test Level UOM: ft

Pump Test Detail ID: 934779532
Test Type:
Test Duration: 45
Test Level: 28.00
Test Level UOM: ft

Pump Test Detail ID: 935044479
Test Type:
Test Duration: 60
Test Level: 28.00
Test Level UOM: ft

Results of Well Yield Testing

Pump Test ID: 994904642
Pump Set At:
Static Level: 28.00
Final Level After Pumping: 47.00
Recommended Pump Depth: 49.00
Pumping Rate: 6.00
Flowing Rate:
Recommended Pump Rate: 5.00
Levels UOM: ft
Rate UOM: GPM
Water State After Test Code: 1
Water State After Test: CLEAR
Pumping Test Method: 1
Pumping Duration HR: 24
Pumping Duration MIN: 0
Flowing: N

Draw Down & Recovery

Pump Test Detail ID: 934259651
Test Type:
Test Duration: 15
Test Level: 28.00
Test Level UOM: ft

Pump Test Detail ID: 934533763
Test Type:
Test Duration: 30
Test Level: 28.00
Test Level UOM: ft

Pump Test Detail ID: 934779532
Test Type:
Test Duration: 45
Test Level: 28.00
Test Level UOM: ft

Pump Test Detail ID: 935044479
Test Type:
Test Duration: 60
Test Level: 28.00
Test Level UOM: ft

Pump Test Detail ID: 934259651
Test Type:
Test Duration: 15
Test Level: 28.00
Test Level UOM: ft

Pump Test Detail ID: 934533763
Test Type:
Test Duration: 30
Test Level: 28.00
Test Level UOM: ft

Pump Test Detail ID: 934779532
Test Type:
Test Duration: 45
Test Level: 28.00
Test Level UOM: ft

Pump Test Detail ID: 935044479
Test Type:
Test Duration: 60
Test Level: 28.00
Test Level UOM: ft

Pump Test Detail ID: 934259651
Test Type:
Test Duration: 15
Test Level: 28.00
Test Level UOM: ft

Pump Test Detail ID: 934533763
Test Type:
Test Duration: 30
Test Level: 28.00
Test Level UOM: ft

Pump Test Detail ID: 934779532
Test Type:
Test Duration: 45
Test Level: 28.00
Test Level UOM: ft

Pump Test Detail ID: 935044479
Test Type:
Test Duration: 60
Test Level: 28.00
Test Level UOM: ft

Pump Test Detail ID: 934259651
Test Type:
Test Duration: 15

Test Level: 28.00
Test Level UOM: ft

Pump Test Detail ID: 934533763
Test Type:
Test Duration: 30
Test Level: 28.00
Test Level UOM: ft

Pump Test Detail ID: 934779532
Test Type:
Test Duration: 45
Test Level: 28.00
Test Level UOM: ft

Pump Test Detail ID: 935044479
Test Type:
Test Duration: 60
Test Level: 28.00
Test Level UOM: ft

Pump Test Detail ID: 934259651
Test Type:
Test Duration: 15
Test Level: 28.00
Test Level UOM: ft

Pump Test Detail ID: 934533763
Test Type:
Test Duration: 30
Test Level: 28.00
Test Level UOM: ft

Pump Test Detail ID: 934779532
Test Type:
Test Duration: 45
Test Level: 28.00
Test Level UOM: ft

Pump Test Detail ID: 935044479
Test Type:
Test Duration: 60
Test Level: 28.00
Test Level UOM: ft

Water Details

Water ID: 933792672
Layer: 1
Kind Code: 1
Kind: FRESH
Water Found Depth: 56.00
Water Found Depth UOM: ft

Construction Record - Casing

Casing ID: 930527303
Layer: 1
Material: 1
Open Hole or Material: STEEL
Depth From:
Depth To: 56.00
Casing Diameter: 6.00
Casing Diameter UOM: inch
Casing Depth UOM: ft

Draw Down & Recovery

Pump Test Detail ID: 934259651
Test Type:
Test Duration: 15
Test Level: 28.00
Test Level UOM: ft

Pump Test Detail ID: 934533763
Test Type:
Test Duration: 30
Test Level: 28.00
Test Level UOM: ft

Pump Test Detail ID: 934779532
Test Type:
Test Duration: 45
Test Level: 28.00
Test Level UOM: ft

Pump Test Detail ID: 935044479
Test Type:
Test Duration: 60
Test Level: 28.00
Test Level UOM: ft

Pump Test Detail ID: 934259651
Test Type:
Test Duration: 15
Test Level: 28.00
Test Level UOM: ft

Pump Test Detail ID: 934533763
Test Type:
Test Duration: 30
Test Level: 28.00
Test Level UOM: ft

Pump Test Detail ID: 934779532
Test Type:
Test Duration: 45
Test Level: 28.00
Test Level UOM: ft

Pump Test Detail ID: 935044479
Test Type:
Test Duration: 60
Test Level: 28.00
Test Level UOM: ft

Results of Well Yield Testing

Pump Test ID: 994904642
Pump Set At:
Static Level: 28.00
Final Level After Pumping: 47.00
Recommended Pump Depth: 49.00
Pumping Rate: 6.00
Flowing Rate:
Recommended Pump Rate: 5.00
Levels UOM: ft
Rate UOM: GPM
Water State After Test Code: 1
Water State After Test: CLEAR
Pumping Test Method: 1
Pumping Duration HR: 24
Pumping Duration MIN: 0
Flowing: N

Draw Down & Recovery

Pump Test Detail ID: 934259651
Test Type:
Test Duration: 15
Test Level: 28.00
Test Level UOM: ft

Pump Test Detail ID: 934533763
Test Type:
Test Duration: 30
Test Level: 28.00
Test Level UOM: ft

Pump Test Detail ID: 934779532
Test Type:
Test Duration: 45
Test Level: 28.00
Test Level UOM: ft

Pump Test Detail ID: 935044479
Test Type:
Test Duration: 60
Test Level: 28.00
Test Level UOM: ft

Pump Test Detail ID: 934259651
Test Type:
Test Duration: 15
Test Level: 28.00
Test Level UOM: ft

Pump Test Detail ID: 934533763
Test Type:
Test Duration: 30
Test Level: 28.00
Test Level UOM: ft

Pump Test Detail ID: 934779532
Test Type:
Test Duration: 45
Test Level: 28.00
Test Level UOM: ft

Pump Test Detail ID: 935044479
Test Type:
Test Duration: 60
Test Level: 28.00
Test Level UOM: ft

Pump Test Detail ID: 934259651
Test Type:
Test Duration: 15
Test Level: 28.00
Test Level UOM: ft

Pump Test Detail ID: 934533763
Test Type:
Test Duration: 30
Test Level: 28.00
Test Level UOM: ft

Pump Test Detail ID: 934779532
Test Type:
Test Duration: 45
Test Level: 28.00
Test Level UOM: ft

Pump Test Detail ID: 935044479
Test Type:
Test Duration: 60
Test Level: 28.00
Test Level UOM: ft

Pump Test Detail ID: 934259651
Test Type:
Test Duration: 15
Test Level: 28.00
Test Level UOM: ft

Pump Test Detail ID: 934533763
Test Type:
Test Duration: 30
Test Level: 28.00
Test Level UOM: ft

Pump Test Detail ID: 934779532
Test Type:
Test Duration: 45
Test Level: 28.00
Test Level UOM: ft

Pump Test Detail ID: 935044479
Test Type:
Test Duration: 60
Test Level: 28.00
Test Level UOM: ft

Pump Test Detail ID: 934259651
Test Type:
Test Duration: 15
Test Level: 28.00
Test Level UOM: ft

Pump Test Detail ID: 934533763
Test Type:
Test Duration: 30
Test Level: 28.00
Test Level UOM: ft

Pump Test Detail ID: 934779532
Test Type:
Test Duration: 45
Test Level: 28.00
Test Level UOM: ft

Pump Test Detail ID: 935044479
Test Type:
Test Duration: 60
Test Level: 28.00
Test Level UOM: ft

Water Details

Water ID: 933792672
Layer: 1
Kind Code: 1
Kind: FRESH
Water Found Depth: 56.00
Water Found Depth UOM: ft

Construction Record - Casing

Casing ID: 930527303

Layer: 1
Material: 1
Open Hole or Material: STEEL
Depth From:
Depth To: 56.00
Casing Diameter: 6.00
Casing Diameter UOM: inch
Casing Depth UOM: ft

Draw Down & Recovery

Pump Test Detail ID: 934259651
Test Type:
Test Duration: 15
Test Level: 28.00
Test Level UOM: ft

Pump Test Detail ID: 934533763
Test Type:
Test Duration: 30
Test Level: 28.00
Test Level UOM: ft

Pump Test Detail ID: 934779532
Test Type:
Test Duration: 45
Test Level: 28.00
Test Level UOM: ft

Pump Test Detail ID: 935044479
Test Type:
Test Duration: 60
Test Level: 28.00
Test Level UOM: ft

Pump Test Detail ID: 934259651
Test Type:
Test Duration: 15
Test Level: 28.00
Test Level UOM: ft

Pump Test Detail ID: 934533763
Test Type:
Test Duration: 30
Test Level: 28.00
Test Level UOM: ft

Pump Test Detail ID: 934779532
Test Type:
Test Duration: 45
Test Level: 28.00
Test Level UOM: ft

Pump Test Detail ID: 935044479
Test Type:
Test Duration: 60
Test Level: 28.00
Test Level UOM: ft

Results of Well Yield Testing

Pump Test ID: 994904642
Pump Set At:
Static Level: 28.00
Final Level After Pumping: 47.00
Recommended Pump Depth: 49.00
Pumping Rate: 6.00

Flowing Rate:
Recommended Pump Rate: 5.00
Levels UOM: ft
Rate UOM: GPM
Water State After Test Code: 1
Water State After Test: CLEAR
Pumping Test Method: 1
Pumping Duration HR: 24
Pumping Duration MIN: 0
Flowing: N

Draw Down & Recovery

Pump Test Detail ID: 934259651
Test Type:
Test Duration: 15
Test Level: 28.00
Test Level UOM: ft

Pump Test Detail ID: 934533763
Test Type:
Test Duration: 30
Test Level: 28.00
Test Level UOM: ft

Pump Test Detail ID: 934779532
Test Type:
Test Duration: 45
Test Level: 28.00
Test Level UOM: ft

Pump Test Detail ID: 935044479
Test Type:
Test Duration: 60
Test Level: 28.00
Test Level UOM: ft

Pump Test Detail ID: 934259651
Test Type:
Test Duration: 15
Test Level: 28.00
Test Level UOM: ft

Pump Test Detail ID: 934533763
Test Type:
Test Duration: 30
Test Level: 28.00
Test Level UOM: ft

Pump Test Detail ID: 934779532
Test Type:
Test Duration: 45
Test Level: 28.00
Test Level UOM: ft

Pump Test Detail ID: 935044479
Test Type:
Test Duration: 60
Test Level: 28.00
Test Level UOM: ft

Pump Test Detail ID: 934259651
Test Type:
Test Duration: 15
Test Level: 28.00
Test Level UOM: ft

Pump Test Detail ID: 934533763

Test Type:
Test Duration: 30
Test Level: 28.00
Test Level UOM: ft

Pump Test Detail ID: 934779532
Test Type:
Test Duration: 45
Test Level: 28.00
Test Level UOM: ft

Pump Test Detail ID: 935044479
Test Type:
Test Duration: 60
Test Level: 28.00
Test Level UOM: ft

Pump Test Detail ID: 934259651
Test Type:
Test Duration: 15
Test Level: 28.00
Test Level UOM: ft

Pump Test Detail ID: 934533763
Test Type:
Test Duration: 30
Test Level: 28.00
Test Level UOM: ft

Pump Test Detail ID: 934779532
Test Type:
Test Duration: 45
Test Level: 28.00
Test Level UOM: ft

Pump Test Detail ID: 935044479
Test Type:
Test Duration: 60
Test Level: 28.00
Test Level UOM: ft

Pump Test Detail ID: 934259651
Test Type:
Test Duration: 15
Test Level: 28.00
Test Level UOM: ft

Pump Test Detail ID: 934533763
Test Type:
Test Duration: 30
Test Level: 28.00
Test Level UOM: ft

Pump Test Detail ID: 934779532
Test Type:
Test Duration: 45
Test Level: 28.00
Test Level UOM: ft

Pump Test Detail ID: 935044479
Test Type:
Test Duration: 60
Test Level: 28.00
Test Level UOM: ft

Water Details

Water ID: 933792672

Layer: 1
Kind Code: 1
Kind: FRESH
Water Found Depth: 56.00
Water Found Depth UOM: ft

Construction Record - Casing

Casing ID: 930527303
Layer: 1
Material: 1
Open Hole or Material: STEEL
Depth From:
Depth To: 56.00
Casing Diameter: 6.00
Casing Diameter UOM: inch
Casing Depth UOM: ft

Draw Down & Recovery

Pump Test Detail ID: 934259651
Test Type:
Test Duration: 15
Test Level: 28.00
Test Level UOM: ft

Pump Test Detail ID: 934533763
Test Type:
Test Duration: 30
Test Level: 28.00
Test Level UOM: ft

Pump Test Detail ID: 934779532
Test Type:
Test Duration: 45
Test Level: 28.00
Test Level UOM: ft

Pump Test Detail ID: 935044479
Test Type:
Test Duration: 60
Test Level: 28.00
Test Level UOM: ft

Pump Test Detail ID: 934259651
Test Type:
Test Duration: 15
Test Level: 28.00
Test Level UOM: ft

Pump Test Detail ID: 934533763
Test Type:
Test Duration: 30
Test Level: 28.00
Test Level UOM: ft

Pump Test Detail ID: 934779532
Test Type:
Test Duration: 45
Test Level: 28.00
Test Level UOM: ft

Pump Test Detail ID: 935044479
Test Type:
Test Duration: 60
Test Level: 28.00
Test Level UOM: ft

Results of Well Yield Testing

Pump Test ID: 994904642
Pump Set At:
Static Level: 28.00
Final Level After Pumping: 47.00
Recommended Pump Depth: 49.00
Pumping Rate: 6.00
Flowing Rate:
Recommended Pump Rate: 5.00
Levels UOM: ft
Rate UOM: GPM
Water State After Test Code: 1
Water State After Test: CLEAR
Pumping Test Method: 1
Pumping Duration HR: 24
Pumping Duration MIN: 0
Flowing: N

Draw Down & Recovery

Pump Test Detail ID: 934259651
Test Type:
Test Duration: 15
Test Level: 28.00
Test Level UOM: ft

Pump Test Detail ID: 934533763
Test Type:
Test Duration: 30
Test Level: 28.00
Test Level UOM: ft

Pump Test Detail ID: 934779532
Test Type:
Test Duration: 45
Test Level: 28.00
Test Level UOM: ft

Pump Test Detail ID: 935044479
Test Type:
Test Duration: 60
Test Level: 28.00
Test Level UOM: ft

Pump Test Detail ID: 934259651
Test Type:
Test Duration: 15
Test Level: 28.00
Test Level UOM: ft

Pump Test Detail ID: 934533763
Test Type:
Test Duration: 30
Test Level: 28.00
Test Level UOM: ft

Pump Test Detail ID: 934779532
Test Type:
Test Duration: 45
Test Level: 28.00
Test Level UOM: ft

Pump Test Detail ID: 935044479
Test Type:
Test Duration: 60

Test Level: 28.00
Test Level UOM: ft

Pump Test Detail ID: 934259651
Test Type:
Test Duration: 15
Test Level: 28.00
Test Level UOM: ft

Pump Test Detail ID: 934533763
Test Type:
Test Duration: 30
Test Level: 28.00
Test Level UOM: ft

Pump Test Detail ID: 934779532
Test Type:
Test Duration: 45
Test Level: 28.00
Test Level UOM: ft

Pump Test Detail ID: 935044479
Test Type:
Test Duration: 60
Test Level: 28.00
Test Level UOM: ft

Pump Test Detail ID: 934259651
Test Type:
Test Duration: 15
Test Level: 28.00
Test Level UOM: ft

Pump Test Detail ID: 934533763
Test Type:
Test Duration: 30
Test Level: 28.00
Test Level UOM: ft

Pump Test Detail ID: 934779532
Test Type:
Test Duration: 45
Test Level: 28.00
Test Level UOM: ft

Pump Test Detail ID: 935044479
Test Type:
Test Duration: 60
Test Level: 28.00
Test Level UOM: ft

Pump Test Detail ID: 934259651
Test Type:
Test Duration: 15
Test Level: 28.00
Test Level UOM: ft

Pump Test Detail ID: 934533763
Test Type:
Test Duration: 30
Test Level: 28.00
Test Level UOM: ft

Pump Test Detail ID: 934779532
Test Type:
Test Duration: 45
Test Level: 28.00
Test Level UOM: ft

Pump Test Detail ID: 935044479
Test Type:
Test Duration: 60
Test Level: 28.00
Test Level UOM: ft

Water Details

Water ID: 933792672
Layer: 1
Kind Code: 1
Kind: FRESH
Water Found Depth: 56.00
Water Found Depth UOM: ft

Pipe Information

Pipe ID: 10867993
Casing No: 1
Comment:
Alt Name:

Construction Record - Casing

Casing ID: 930527303
Layer: 1
Material: 1
Open Hole or Material: STEEL
Depth From:
Depth To: 56.00
Casing Diameter: 6.00
Casing Diameter UOM: inch
Casing Depth UOM: ft

Draw Down & Recovery

Pump Test Detail ID: 934259651
Test Type:
Test Duration: 15
Test Level: 28.00
Test Level UOM: ft

Pump Test Detail ID: 934533763
Test Type:
Test Duration: 30
Test Level: 28.00
Test Level UOM: ft

Pump Test Detail ID: 934779532
Test Type:
Test Duration: 45
Test Level: 28.00
Test Level UOM: ft

Pump Test Detail ID: 935044479
Test Type:
Test Duration: 60
Test Level: 28.00
Test Level UOM: ft

Pump Test Detail ID: 934259651
Test Type:
Test Duration: 15
Test Level: 28.00
Test Level UOM: ft

Pump Test Detail ID: 934533763
Test Type:
Test Duration: 30
Test Level: 28.00
Test Level UOM: ft

Pump Test Detail ID: 934779532
Test Type:
Test Duration: 45
Test Level: 28.00
Test Level UOM: ft

Pump Test Detail ID: 935044479
Test Type:
Test Duration: 60
Test Level: 28.00
Test Level UOM: ft

Results of Well Yield Testing

Pump Test ID: 994904642
Pump Set At:
Static Level: 28.00
Final Level After Pumping: 47.00
Recommended Pump Depth: 49.00
Pumping Rate: 6.00
Flowing Rate:
Recommended Pump Rate: 5.00
Levels UOM: ft
Rate UOM: GPM
Water State After Test Code: 1
Water State After Test: CLEAR
Pumping Test Method: 1
Pumping Duration HR: 24
Pumping Duration MIN: 0
Flowing: N

Draw Down & Recovery

Pump Test Detail ID: 934259651
Test Type:
Test Duration: 15
Test Level: 28.00
Test Level UOM: ft

Pump Test Detail ID: 934533763
Test Type:
Test Duration: 30
Test Level: 28.00
Test Level UOM: ft

Pump Test Detail ID: 934779532
Test Type:
Test Duration: 45
Test Level: 28.00
Test Level UOM: ft

Pump Test Detail ID: 935044479
Test Type:
Test Duration: 60
Test Level: 28.00
Test Level UOM: ft

Pump Test Detail ID: 934259651
Test Type:
Test Duration: 15

Test Level:	28.00
Test Level UOM:	ft
Pump Test Detail ID:	934533763
Test Type:	
Test Duration:	30
Test Level:	28.00
Test Level UOM:	ft
Pump Test Detail ID:	934779532
Test Type:	
Test Duration:	45
Test Level:	28.00
Test Level UOM:	ft
Pump Test Detail ID:	935044479
Test Type:	
Test Duration:	60
Test Level:	28.00
Test Level UOM:	ft
Pump Test Detail ID:	934259651
Test Type:	
Test Duration:	15
Test Level:	28.00
Test Level UOM:	ft
Pump Test Detail ID:	934533763
Test Type:	
Test Duration:	30
Test Level:	28.00
Test Level UOM:	ft
Pump Test Detail ID:	934779532
Test Type:	
Test Duration:	45
Test Level:	28.00
Test Level UOM:	ft
Pump Test Detail ID:	935044479
Test Type:	
Test Duration:	60
Test Level:	28.00
Test Level UOM:	ft
Pump Test Detail ID:	934259651
Test Type:	
Test Duration:	15
Test Level:	28.00
Test Level UOM:	ft
Pump Test Detail ID:	934533763
Test Type:	
Test Duration:	30
Test Level:	28.00
Test Level UOM:	ft
Pump Test Detail ID:	934779532
Test Type:	
Test Duration:	45
Test Level:	28.00
Test Level UOM:	ft
Pump Test Detail ID:	935044479
Test Type:	
Test Duration:	60
Test Level:	28.00
Test Level UOM:	ft

Pump Test Detail ID: 934259651
Test Type:
Test Duration: 15
Test Level: 28.00
Test Level UOM: ft

Pump Test Detail ID: 934533763
Test Type:
Test Duration: 30
Test Level: 28.00
Test Level UOM: ft

Pump Test Detail ID: 934779532
Test Type:
Test Duration: 45
Test Level: 28.00
Test Level UOM: ft

Pump Test Detail ID: 935044479
Test Type:
Test Duration: 60
Test Level: 28.00
Test Level UOM: ft

Water Details

Water ID: 933792672
Layer: 1
Kind Code: 1
Kind: FRESH
Water Found Depth: 56.00
Water Found Depth UOM: ft

Construction Record - Casing

Casing ID: 930527303
Layer: 1
Material: 1
Open Hole or Material: STEEL
Depth From:
Depth To: 56.00
Casing Diameter: 6.00
Casing Diameter UOM: inch
Casing Depth UOM: ft

Draw Down & Recovery

Pump Test Detail ID: 934259651
Test Type:
Test Duration: 15
Test Level: 28.00
Test Level UOM: ft

Pump Test Detail ID: 934533763
Test Type:
Test Duration: 30
Test Level: 28.00
Test Level UOM: ft

Pump Test Detail ID: 934779532
Test Type:
Test Duration: 45
Test Level: 28.00
Test Level UOM: ft

Pump Test Detail ID: 935044479

Test Type:
Test Duration: 60
Test Level: 28.00
Test Level UOM: ft

Pump Test Detail ID: 934259651
Test Type:
Test Duration: 15
Test Level: 28.00
Test Level UOM: ft

Pump Test Detail ID: 934533763
Test Type:
Test Duration: 30
Test Level: 28.00
Test Level UOM: ft

Pump Test Detail ID: 934779532
Test Type:
Test Duration: 45
Test Level: 28.00
Test Level UOM: ft

Pump Test Detail ID: 935044479
Test Type:
Test Duration: 60
Test Level: 28.00
Test Level UOM: ft

Results of Well Yield Testing

Pump Test ID: 994904642
Pump Set At:
Static Level: 28.00
Final Level After Pumping: 47.00
Recommended Pump Depth: 49.00
Pumping Rate: 6.00
Flowing Rate:
Recommended Pump Rate: 5.00
Levels UOM: ft
Rate UOM: GPM
Water State After Test Code: 1
Water State After Test: CLEAR
Pumping Test Method: 1
Pumping Duration HR: 24
Pumping Duration MIN: 0
Flowing: N

Draw Down & Recovery

Pump Test Detail ID: 934259651
Test Type:
Test Duration: 15
Test Level: 28.00
Test Level UOM: ft

Pump Test Detail ID: 934533763
Test Type:
Test Duration: 30
Test Level: 28.00
Test Level UOM: ft

Pump Test Detail ID: 934779532
Test Type:
Test Duration: 45
Test Level: 28.00
Test Level UOM: ft

Pump Test Detail ID: 935044479
Test Type:
Test Duration: 60
Test Level: 28.00
Test Level UOM: ft

Pump Test Detail ID: 934259651
Test Type:
Test Duration: 15
Test Level: 28.00
Test Level UOM: ft

Pump Test Detail ID: 934533763
Test Type:
Test Duration: 30
Test Level: 28.00
Test Level UOM: ft

Pump Test Detail ID: 934779532
Test Type:
Test Duration: 45
Test Level: 28.00
Test Level UOM: ft

Pump Test Detail ID: 935044479
Test Type:
Test Duration: 60
Test Level: 28.00
Test Level UOM: ft

Pump Test Detail ID: 934259651
Test Type:
Test Duration: 15
Test Level: 28.00
Test Level UOM: ft

Pump Test Detail ID: 934533763
Test Type:
Test Duration: 30
Test Level: 28.00
Test Level UOM: ft

Pump Test Detail ID: 934779532
Test Type:
Test Duration: 45
Test Level: 28.00
Test Level UOM: ft

Pump Test Detail ID: 935044479
Test Type:
Test Duration: 60
Test Level: 28.00
Test Level UOM: ft

Pump Test Detail ID: 934259651
Test Type:
Test Duration: 15
Test Level: 28.00
Test Level UOM: ft

Pump Test Detail ID: 934533763
Test Type:
Test Duration: 30
Test Level: 28.00
Test Level UOM: ft

Pump Test Detail ID: 934779532
Test Type:

Test Duration: 45
Test Level: 28.00
Test Level UOM: ft

Pump Test Detail ID: 935044479
Test Type:
Test Duration: 60
Test Level: 28.00
Test Level UOM: ft

Pump Test Detail ID: 934259651
Test Type:
Test Duration: 15
Test Level: 28.00
Test Level UOM: ft

Pump Test Detail ID: 934533763
Test Type:
Test Duration: 30
Test Level: 28.00
Test Level UOM: ft

Pump Test Detail ID: 934779532
Test Type:
Test Duration: 45
Test Level: 28.00
Test Level UOM: ft

Pump Test Detail ID: 935044479
Test Type:
Test Duration: 60
Test Level: 28.00
Test Level UOM: ft

Water Details

Water ID: 933792672
Layer: 1
Kind Code: 1
Kind: FRESH
Water Found Depth: 56.00
Water Found Depth UOM: ft

**Overburden and Bedrock
Materials Interval**

Formation ID: 932046574
Layer: 1
Color: 6
General Color: BROWN
Mat1: 05
Most Common Material: CLAY
Mat2: 11
Other Materials: GRAVEL
Mat3:
Other Materials:
Formation Top Depth: 0.00
Formation End Depth: 15.00
Formation End Depth UOM: ft

Formation ID: 932046575
Layer: 2
Color: 3
General Color: BLUE
Mat1: 17
Most Common Material: SHALE
Mat2: 15

Other Materials: LIMESTONE
Mat3:
Other Materials:
Formation Top Depth: 15.00
Formation End Depth: 56.00
Formation End Depth UOM: ft

Method of Construction & Well Use

Method Construction ID: 964904642
Method Construction Code: 2
Method Construction: Rotary (Convent.)
Other Method Construction:

Construction Record - Casing

Casing ID: 930527303
Layer: 1
Material: 1
Open Hole or Material: STEEL
Depth From:
Depth To: 56.00
Casing Diameter: 6.00
Casing Diameter UOM: inch
Casing Depth UOM: ft

Draw Down & Recovery

Pump Test Detail ID: 934259651
Test Type:
Test Duration: 15
Test Level: 28.00
Test Level UOM: ft

Pump Test Detail ID: 934533763
Test Type:
Test Duration: 30
Test Level: 28.00
Test Level UOM: ft

Pump Test Detail ID: 934779532
Test Type:
Test Duration: 45
Test Level: 28.00
Test Level UOM: ft

Pump Test Detail ID: 935044479
Test Type:
Test Duration: 60
Test Level: 28.00
Test Level UOM: ft

Pump Test Detail ID: 934259651
Test Type:
Test Duration: 15
Test Level: 28.00
Test Level UOM: ft

Pump Test Detail ID: 934533763
Test Type:
Test Duration: 30
Test Level: 28.00
Test Level UOM: ft

Pump Test Detail ID: 934779532

Test Type:
Test Duration: 45
Test Level: 28.00
Test Level UOM: ft

Pump Test Detail ID: 935044479
Test Type:
Test Duration: 60
Test Level: 28.00
Test Level UOM: ft

Results of Well Yield Testing

Pump Test ID: 994904642
Pump Set At:
Static Level: 28.00
Final Level After Pumping: 47.00
Recommended Pump Depth: 49.00
Pumping Rate: 6.00
Flowing Rate:
Recommended Pump Rate: 5.00
Levels UOM: ft
Rate UOM: GPM
Water State After Test Code: 1
Water State After Test: CLEAR
Pumping Test Method: 1
Pumping Duration HR: 24
Pumping Duration MIN: 0
Flowing: N

Draw Down & Recovery

Pump Test Detail ID: 934259651
Test Type:
Test Duration: 15
Test Level: 28.00
Test Level UOM: ft

Pump Test Detail ID: 934533763
Test Type:
Test Duration: 30
Test Level: 28.00
Test Level UOM: ft

Pump Test Detail ID: 934779532
Test Type:
Test Duration: 45
Test Level: 28.00
Test Level UOM: ft

Pump Test Detail ID: 935044479
Test Type:
Test Duration: 60
Test Level: 28.00
Test Level UOM: ft

Pump Test Detail ID: 934259651
Test Type:
Test Duration: 15
Test Level: 28.00
Test Level UOM: ft

Pump Test Detail ID: 934533763
Test Type:
Test Duration: 30
Test Level: 28.00
Test Level UOM: ft

Pump Test Detail ID: 934779532
Test Type:
Test Duration: 45
Test Level: 28.00
Test Level UOM: ft

Pump Test Detail ID: 935044479
Test Type:
Test Duration: 60
Test Level: 28.00
Test Level UOM: ft

Pump Test Detail ID: 934259651
Test Type:
Test Duration: 15
Test Level: 28.00
Test Level UOM: ft

Pump Test Detail ID: 934533763
Test Type:
Test Duration: 30
Test Level: 28.00
Test Level UOM: ft

Pump Test Detail ID: 934779532
Test Type:
Test Duration: 45
Test Level: 28.00
Test Level UOM: ft

Pump Test Detail ID: 935044479
Test Type:
Test Duration: 60
Test Level: 28.00
Test Level UOM: ft

Pump Test Detail ID: 934259651
Test Type:
Test Duration: 15
Test Level: 28.00
Test Level UOM: ft

Pump Test Detail ID: 934533763
Test Type:
Test Duration: 30
Test Level: 28.00
Test Level UOM: ft

Pump Test Detail ID: 934779532
Test Type:
Test Duration: 45
Test Level: 28.00
Test Level UOM: ft

Pump Test Detail ID: 935044479
Test Type:
Test Duration: 60
Test Level: 28.00
Test Level UOM: ft

Pump Test Detail ID: 934259651
Test Type:
Test Duration: 15
Test Level: 28.00
Test Level UOM: ft

Pump Test Detail ID: 934533763
Test Type:

Test Duration: 30
Test Level: 28.00
Test Level UOM: ft

Pump Test Detail ID: 934779532
Test Type:
Test Duration: 45
Test Level: 28.00
Test Level UOM: ft

Pump Test Detail ID: 935044479
Test Type:
Test Duration: 60
Test Level: 28.00
Test Level UOM: ft

Water Details

Water ID: 933792672
Layer: 1
Kind Code: 1
Kind: FRESH
Water Found Depth: 56.00
Water Found Depth UOM: ft

Construction Record - Casing

Casing ID: 930527303
Layer: 1
Material: 1
Open Hole or Material: STEEL
Depth From:
Depth To: 56.00
Casing Diameter: 6.00
Casing Diameter UOM: inch
Casing Depth UOM: ft

Draw Down & Recovery

Pump Test Detail ID: 934259651
Test Type:
Test Duration: 15
Test Level: 28.00
Test Level UOM: ft

Pump Test Detail ID: 934533763
Test Type:
Test Duration: 30
Test Level: 28.00
Test Level UOM: ft

Pump Test Detail ID: 934779532
Test Type:
Test Duration: 45
Test Level: 28.00
Test Level UOM: ft

Pump Test Detail ID: 935044479
Test Type:
Test Duration: 60
Test Level: 28.00
Test Level UOM: ft

Pump Test Detail ID: 934259651
Test Type:
Test Duration: 15

Test Level: 28.00
Test Level UOM: ft

Pump Test Detail ID: 934533763
Test Type:
Test Duration: 30
Test Level: 28.00
Test Level UOM: ft

Pump Test Detail ID: 934779532
Test Type:
Test Duration: 45
Test Level: 28.00
Test Level UOM: ft

Pump Test Detail ID: 935044479
Test Type:
Test Duration: 60
Test Level: 28.00
Test Level UOM: ft

Results of Well Yield Testing

Pump Test ID: 994904642
Pump Set At:
Static Level: 28.00
Final Level After Pumping: 47.00
Recommended Pump Depth: 49.00
Pumping Rate: 6.00
Flowing Rate:
Recommended Pump Rate: 5.00
Levels UOM: ft
Rate UOM: GPM
Water State After Test Code: 1
Water State After Test: CLEAR
Pumping Test Method: 1
Pumping Duration HR: 24
Pumping Duration MIN: 0
Flowing: N

Draw Down & Recovery

Pump Test Detail ID: 934259651
Test Type:
Test Duration: 15
Test Level: 28.00
Test Level UOM: ft

Pump Test Detail ID: 934533763
Test Type:
Test Duration: 30
Test Level: 28.00
Test Level UOM: ft

Pump Test Detail ID: 934779532
Test Type:
Test Duration: 45
Test Level: 28.00
Test Level UOM: ft

Pump Test Detail ID: 935044479
Test Type:
Test Duration: 60
Test Level: 28.00
Test Level UOM: ft

Pump Test Detail ID: 934259651

Test Type:
Test Duration: 15
Test Level: 28.00
Test Level UOM: ft

Pump Test Detail ID: 934533763
Test Type:
Test Duration: 30
Test Level: 28.00
Test Level UOM: ft

Pump Test Detail ID: 934779532
Test Type:
Test Duration: 45
Test Level: 28.00
Test Level UOM: ft

Pump Test Detail ID: 935044479
Test Type:
Test Duration: 60
Test Level: 28.00
Test Level UOM: ft

Pump Test Detail ID: 934259651
Test Type:
Test Duration: 15
Test Level: 28.00
Test Level UOM: ft

Pump Test Detail ID: 934533763
Test Type:
Test Duration: 30
Test Level: 28.00
Test Level UOM: ft

Pump Test Detail ID: 934779532
Test Type:
Test Duration: 45
Test Level: 28.00
Test Level UOM: ft

Pump Test Detail ID: 935044479
Test Type:
Test Duration: 60
Test Level: 28.00
Test Level UOM: ft

Pump Test Detail ID: 934259651
Test Type:
Test Duration: 15
Test Level: 28.00
Test Level UOM: ft

Pump Test Detail ID: 934533763
Test Type:
Test Duration: 30
Test Level: 28.00
Test Level UOM: ft

Pump Test Detail ID: 934779532
Test Type:
Test Duration: 45
Test Level: 28.00
Test Level UOM: ft

Pump Test Detail ID: 935044479
Test Type:
Test Duration: 60
Test Level: 28.00

Test Level UOM: ft
Pump Test Detail ID: 934259651
Test Type:
Test Duration: 15
Test Level: 28.00
Test Level UOM: ft
Pump Test Detail ID: 934533763
Test Type:
Test Duration: 30
Test Level: 28.00
Test Level UOM: ft
Pump Test Detail ID: 934779532
Test Type:
Test Duration: 45
Test Level: 28.00
Test Level UOM: ft
Pump Test Detail ID: 935044479
Test Type:
Test Duration: 60
Test Level: 28.00
Test Level UOM: ft

Water Details

Water ID: 933792672
Layer: 1
Kind Code: 1
Kind: FRESH
Water Found Depth: 56.00
Water Found Depth UOM: ft

Construction Record - Casing

Casing ID: 930527303
Layer: 1
Material: 1
Open Hole or Material: STEEL
Depth From:
Depth To: 56.00
Casing Diameter: 6.00
Casing Diameter UOM: inch
Casing Depth UOM: ft

Draw Down & Recovery

Pump Test Detail ID: 934259651
Test Type:
Test Duration: 15
Test Level: 28.00
Test Level UOM: ft
Pump Test Detail ID: 934533763
Test Type:
Test Duration: 30
Test Level: 28.00
Test Level UOM: ft
Pump Test Detail ID: 934779532
Test Type:
Test Duration: 45
Test Level: 28.00
Test Level UOM: ft

Pump Test Detail ID: 935044479
Test Type:
Test Duration: 60
Test Level: 28.00
Test Level UOM: ft

Pump Test Detail ID: 934259651
Test Type:
Test Duration: 15
Test Level: 28.00
Test Level UOM: ft

Pump Test Detail ID: 934533763
Test Type:
Test Duration: 30
Test Level: 28.00
Test Level UOM: ft

Pump Test Detail ID: 934779532
Test Type:
Test Duration: 45
Test Level: 28.00
Test Level UOM: ft

Pump Test Detail ID: 935044479
Test Type:
Test Duration: 60
Test Level: 28.00
Test Level UOM: ft

Results of Well Yield Testing

Pump Test ID: 994904642
Pump Set At:
Static Level: 28.00
Final Level After Pumping: 47.00
Recommended Pump Depth: 49.00
Pumping Rate: 6.00
Flowing Rate:
Recommended Pump Rate: 5.00
Levels UOM: ft
Rate UOM: GPM
Water State After Test Code: 1
Water State After Test: CLEAR
Pumping Test Method: 1
Pumping Duration HR: 24
Pumping Duration MIN: 0
Flowing: N

Draw Down & Recovery

Pump Test Detail ID: 934259651
Test Type:
Test Duration: 15
Test Level: 28.00
Test Level UOM: ft

Pump Test Detail ID: 934533763
Test Type:
Test Duration: 30
Test Level: 28.00
Test Level UOM: ft

Pump Test Detail ID: 934779532
Test Type:
Test Duration: 45

Test Level: 28.00
Test Level UOM: ft

Pump Test Detail ID: 935044479
Test Type:
Test Duration: 60
Test Level: 28.00
Test Level UOM: ft

Pump Test Detail ID: 934259651
Test Type:
Test Duration: 15
Test Level: 28.00
Test Level UOM: ft

Pump Test Detail ID: 934533763
Test Type:
Test Duration: 30
Test Level: 28.00
Test Level UOM: ft

Pump Test Detail ID: 934779532
Test Type:
Test Duration: 45
Test Level: 28.00
Test Level UOM: ft

Pump Test Detail ID: 935044479
Test Type:
Test Duration: 60
Test Level: 28.00
Test Level UOM: ft

Pump Test Detail ID: 934259651
Test Type:
Test Duration: 15
Test Level: 28.00
Test Level UOM: ft

Pump Test Detail ID: 934533763
Test Type:
Test Duration: 30
Test Level: 28.00
Test Level UOM: ft

Pump Test Detail ID: 934779532
Test Type:
Test Duration: 45
Test Level: 28.00
Test Level UOM: ft

Pump Test Detail ID: 935044479
Test Type:
Test Duration: 60
Test Level: 28.00
Test Level UOM: ft

Pump Test Detail ID: 934259651
Test Type:
Test Duration: 15
Test Level: 28.00
Test Level UOM: ft

Pump Test Detail ID: 934533763
Test Type:
Test Duration: 30
Test Level: 28.00
Test Level UOM: ft

Pump Test Detail ID: 934779532
Test Type:
Test Duration: 45
Test Level: 28.00
Test Level UOM: ft

Pump Test Detail ID: 935044479
Test Type:
Test Duration: 60
Test Level: 28.00
Test Level UOM: ft

Pump Test Detail ID: 934259651
Test Type:
Test Duration: 15
Test Level: 28.00
Test Level UOM: ft

Pump Test Detail ID: 934533763
Test Type:
Test Duration: 30
Test Level: 28.00
Test Level UOM: ft

Pump Test Detail ID: 934779532
Test Type:
Test Duration: 45
Test Level: 28.00
Test Level UOM: ft

Pump Test Detail ID: 935044479
Test Type:
Test Duration: 60
Test Level: 28.00
Test Level UOM: ft

Water Details

Water ID: 933792672
Layer: 1
Kind Code: 1
Kind: FRESH
Water Found Depth: 56.00
Water Found Depth UOM: ft

Construction Record - Casing

Casing ID: 930527303
Layer: 1
Material: 1
Open Hole or Material: STEEL
Depth From:
Depth To: 56.00
Casing Diameter: 6.00
Casing Diameter UOM: inch
Casing Depth UOM: ft

Draw Down & Recovery

Pump Test Detail ID: 934259651
Test Type:
Test Duration: 15
Test Level: 28.00
Test Level UOM: ft

Pump Test Detail ID: 934533763

Test Type:
Test Duration: 30
Test Level: 28.00
Test Level UOM: ft

Pump Test Detail ID: 934779532
Test Type:
Test Duration: 45
Test Level: 28.00
Test Level UOM: ft

Pump Test Detail ID: 935044479
Test Type:
Test Duration: 60
Test Level: 28.00
Test Level UOM: ft

Pump Test Detail ID: 934259651
Test Type:
Test Duration: 15
Test Level: 28.00
Test Level UOM: ft

Pump Test Detail ID: 934533763
Test Type:
Test Duration: 30
Test Level: 28.00
Test Level UOM: ft

Pump Test Detail ID: 934779532
Test Type:
Test Duration: 45
Test Level: 28.00
Test Level UOM: ft

Pump Test Detail ID: 935044479
Test Type:
Test Duration: 60
Test Level: 28.00
Test Level UOM: ft

Results of Well Yield Testing

Pump Test ID: 994904642
Pump Set At:
Static Level: 28.00
Final Level After Pumping: 47.00
Recommended Pump Depth: 49.00
Pumping Rate: 6.00
Flowing Rate:
Recommended Pump Rate: 5.00
Levels UOM: ft
Rate UOM: GPM
Water State After Test Code: 1
Water State After Test: CLEAR
Pumping Test Method: 1
Pumping Duration HR: 24
Pumping Duration MIN: 0
Flowing: N

Draw Down & Recovery

Pump Test Detail ID: 934259651
Test Type:
Test Duration: 15
Test Level: 28.00
Test Level UOM: ft

Pump Test Detail ID: 934533763
Test Type:
Test Duration: 30
Test Level: 28.00
Test Level UOM: ft

Pump Test Detail ID: 934779532
Test Type:
Test Duration: 45
Test Level: 28.00
Test Level UOM: ft

Pump Test Detail ID: 935044479
Test Type:
Test Duration: 60
Test Level: 28.00
Test Level UOM: ft

Pump Test Detail ID: 934259651
Test Type:
Test Duration: 15
Test Level: 28.00
Test Level UOM: ft

Pump Test Detail ID: 934533763
Test Type:
Test Duration: 30
Test Level: 28.00
Test Level UOM: ft

Pump Test Detail ID: 934779532
Test Type:
Test Duration: 45
Test Level: 28.00
Test Level UOM: ft

Pump Test Detail ID: 935044479
Test Type:
Test Duration: 60
Test Level: 28.00
Test Level UOM: ft

Pump Test Detail ID: 934259651
Test Type:
Test Duration: 15
Test Level: 28.00
Test Level UOM: ft

Pump Test Detail ID: 934533763
Test Type:
Test Duration: 30
Test Level: 28.00
Test Level UOM: ft

Pump Test Detail ID: 934779532
Test Type:
Test Duration: 45
Test Level: 28.00
Test Level UOM: ft

Pump Test Detail ID: 935044479
Test Type:
Test Duration: 60
Test Level: 28.00
Test Level UOM: ft

Pump Test Detail ID: 934259651
Test Type:

Test Duration: 15
Test Level: 28.00
Test Level UOM: ft

Pump Test Detail ID: 934533763
Test Type:
Test Duration: 30
Test Level: 28.00
Test Level UOM: ft

Pump Test Detail ID: 934779532
Test Type:
Test Duration: 45
Test Level: 28.00
Test Level UOM: ft

Pump Test Detail ID: 935044479
Test Type:
Test Duration: 60
Test Level: 28.00
Test Level UOM: ft

Pump Test Detail ID: 934259651
Test Type:
Test Duration: 15
Test Level: 28.00
Test Level UOM: ft

Pump Test Detail ID: 934533763
Test Type:
Test Duration: 30
Test Level: 28.00
Test Level UOM: ft

Pump Test Detail ID: 934779532
Test Type:
Test Duration: 45
Test Level: 28.00
Test Level UOM: ft

Pump Test Detail ID: 935044479
Test Type:
Test Duration: 60
Test Level: 28.00
Test Level UOM: ft

Water Details

Water ID: 933792672
Layer: 1
Kind Code: 1
Kind: FRESH
Water Found Depth: 56.00
Water Found Depth UOM: ft

Construction Record - Casing

Casing ID: 930527303
Layer: 1
Material: 1
Open Hole or Material: STEEL
Depth From:
Depth To: 56.00
Casing Diameter: 6.00
Casing Diameter UOM: inch
Casing Depth UOM: ft

Draw Down & Recovery

Pump Test Detail ID: 934259651
Test Type:
Test Duration: 15
Test Level: 28.00
Test Level UOM: ft

Pump Test Detail ID: 934533763
Test Type:
Test Duration: 30
Test Level: 28.00
Test Level UOM: ft

Pump Test Detail ID: 934779532
Test Type:
Test Duration: 45
Test Level: 28.00
Test Level UOM: ft

Pump Test Detail ID: 935044479
Test Type:
Test Duration: 60
Test Level: 28.00
Test Level UOM: ft

Pump Test Detail ID: 934259651
Test Type:
Test Duration: 15
Test Level: 28.00
Test Level UOM: ft

Pump Test Detail ID: 934533763
Test Type:
Test Duration: 30
Test Level: 28.00
Test Level UOM: ft

Pump Test Detail ID: 934779532
Test Type:
Test Duration: 45
Test Level: 28.00
Test Level UOM: ft

Pump Test Detail ID: 935044479
Test Type:
Test Duration: 60
Test Level: 28.00
Test Level UOM: ft

Results of Well Yield Testing

Pump Test ID: 994904642
Pump Set At:
Static Level: 28.00
Final Level After Pumping: 47.00
Recommended Pump Depth: 49.00
Pumping Rate: 6.00
Flowing Rate:
Recommended Pump Rate: 5.00
Levels UOM: ft
Rate UOM: GPM
Water State After Test Code: 1
Water State After Test: CLEAR
Pumping Test Method: 1
Pumping Duration HR: 24
Pumping Duration MIN: 0

Flowing: N

Draw Down & Recovery

Pump Test Detail ID: 934259651
Test Type:
Test Duration: 15
Test Level: 28.00
Test Level UOM: ft

Pump Test Detail ID: 934533763
Test Type:
Test Duration: 30
Test Level: 28.00
Test Level UOM: ft

Pump Test Detail ID: 934779532
Test Type:
Test Duration: 45
Test Level: 28.00
Test Level UOM: ft

Pump Test Detail ID: 935044479
Test Type:
Test Duration: 60
Test Level: 28.00
Test Level UOM: ft

Pump Test Detail ID: 934259651
Test Type:
Test Duration: 15
Test Level: 28.00
Test Level UOM: ft

Pump Test Detail ID: 934533763
Test Type:
Test Duration: 30
Test Level: 28.00
Test Level UOM: ft

Pump Test Detail ID: 934779532
Test Type:
Test Duration: 45
Test Level: 28.00
Test Level UOM: ft

Pump Test Detail ID: 935044479
Test Type:
Test Duration: 60
Test Level: 28.00
Test Level UOM: ft

Pump Test Detail ID: 934259651
Test Type:
Test Duration: 15
Test Level: 28.00
Test Level UOM: ft

Pump Test Detail ID: 934533763
Test Type:
Test Duration: 30
Test Level: 28.00
Test Level UOM: ft

Pump Test Detail ID: 934779532
Test Type:
Test Duration: 45
Test Level: 28.00

Test Level UOM: ft

Pump Test Detail ID: 935044479
Test Type:
Test Duration: 60
Test Level: 28.00
Test Level UOM: ft

Pump Test Detail ID: 934259651
Test Type:
Test Duration: 15
Test Level: 28.00
Test Level UOM: ft

Pump Test Detail ID: 934533763
Test Type:
Test Duration: 30
Test Level: 28.00
Test Level UOM: ft

Pump Test Detail ID: 934779532
Test Type:
Test Duration: 45
Test Level: 28.00
Test Level UOM: ft

Pump Test Detail ID: 935044479
Test Type:
Test Duration: 60
Test Level: 28.00
Test Level UOM: ft

Pump Test Detail ID: 934259651
Test Type:
Test Duration: 15
Test Level: 28.00
Test Level UOM: ft

Pump Test Detail ID: 934533763
Test Type:
Test Duration: 30
Test Level: 28.00
Test Level UOM: ft

Pump Test Detail ID: 934779532
Test Type:
Test Duration: 45
Test Level: 28.00
Test Level UOM: ft

Pump Test Detail ID: 935044479
Test Type:
Test Duration: 60
Test Level: 28.00
Test Level UOM: ft

Water Details

Water ID: 933792672
Layer: 1
Kind Code: 1
Kind: FRESH
Water Found Depth: 56.00
Water Found Depth UOM: ft

Pipe Information

Pipe ID: 10867993
Casing No: 1
Comment:
Alt Name:

Construction Record - Casing

Casing ID: 930527303
Layer: 1
Material: 1
Open Hole or Material: STEEL
Depth From:
Depth To: 56.00
Casing Diameter: 6.00
Casing Diameter UOM: inch
Casing Depth UOM: ft

Draw Down & Recovery

Pump Test Detail ID: 934259651
Test Type:
Test Duration: 15
Test Level: 28.00
Test Level UOM: ft

Pump Test Detail ID: 934533763
Test Type:
Test Duration: 30
Test Level: 28.00
Test Level UOM: ft

Pump Test Detail ID: 934779532
Test Type:
Test Duration: 45
Test Level: 28.00
Test Level UOM: ft

Pump Test Detail ID: 935044479
Test Type:
Test Duration: 60
Test Level: 28.00
Test Level UOM: ft

Pump Test Detail ID: 934259651
Test Type:
Test Duration: 15
Test Level: 28.00
Test Level UOM: ft

Pump Test Detail ID: 934533763
Test Type:
Test Duration: 30
Test Level: 28.00
Test Level UOM: ft

Pump Test Detail ID: 934779532
Test Type:
Test Duration: 45
Test Level: 28.00
Test Level UOM: ft

Pump Test Detail ID: 935044479
Test Type:
Test Duration: 60
Test Level: 28.00
Test Level UOM: ft

Results of Well Yield Testing

Pump Test ID: 994904642
Pump Set At:
Static Level: 28.00
Final Level After Pumping: 47.00
Recommended Pump Depth: 49.00
Pumping Rate: 6.00
Flowing Rate:
Recommended Pump Rate: 5.00
Levels UOM: ft
Rate UOM: GPM
Water State After Test Code: 1
Water State After Test: CLEAR
Pumping Test Method: 1
Pumping Duration HR: 24
Pumping Duration MIN: 0
Flowing: N

Draw Down & Recovery

Pump Test Detail ID: 934259651
Test Type:
Test Duration: 15
Test Level: 28.00
Test Level UOM: ft

Pump Test Detail ID: 934533763
Test Type:
Test Duration: 30
Test Level: 28.00
Test Level UOM: ft

Pump Test Detail ID: 934779532
Test Type:
Test Duration: 45
Test Level: 28.00
Test Level UOM: ft

Pump Test Detail ID: 935044479
Test Type:
Test Duration: 60
Test Level: 28.00
Test Level UOM: ft

Pump Test Detail ID: 934259651
Test Type:
Test Duration: 15
Test Level: 28.00
Test Level UOM: ft

Pump Test Detail ID: 934533763
Test Type:
Test Duration: 30
Test Level: 28.00
Test Level UOM: ft

Pump Test Detail ID: 934779532
Test Type:
Test Duration: 45
Test Level: 28.00
Test Level UOM: ft

Pump Test Detail ID: 935044479
Test Type:
Test Duration: 60
Test Level: 28.00

Test Level UOM: ft

Pump Test Detail ID: 934259651
Test Type:
Test Duration: 15
Test Level: 28.00
Test Level UOM: ft

Pump Test Detail ID: 934533763
Test Type:
Test Duration: 30
Test Level: 28.00
Test Level UOM: ft

Pump Test Detail ID: 934779532
Test Type:
Test Duration: 45
Test Level: 28.00
Test Level UOM: ft

Pump Test Detail ID: 935044479
Test Type:
Test Duration: 60
Test Level: 28.00
Test Level UOM: ft

Pump Test Detail ID: 934259651
Test Type:
Test Duration: 15
Test Level: 28.00
Test Level UOM: ft

Pump Test Detail ID: 934533763
Test Type:
Test Duration: 30
Test Level: 28.00
Test Level UOM: ft

Pump Test Detail ID: 934779532
Test Type:
Test Duration: 45
Test Level: 28.00
Test Level UOM: ft

Pump Test Detail ID: 935044479
Test Type:
Test Duration: 60
Test Level: 28.00
Test Level UOM: ft

Pump Test Detail ID: 934259651
Test Type:
Test Duration: 15
Test Level: 28.00
Test Level UOM: ft

Pump Test Detail ID: 934533763
Test Type:
Test Duration: 30
Test Level: 28.00
Test Level UOM: ft

Pump Test Detail ID: 934779532
Test Type:
Test Duration: 45
Test Level: 28.00
Test Level UOM: ft

Pump Test Detail ID: 935044479

Test Type:
Test Duration: 60
Test Level: 28.00
Test Level UOM: ft

Water Details

Water ID: 933792672
Layer: 1
Kind Code: 1
Kind: FRESH
Water Found Depth: 56.00
Water Found Depth UOM: ft

Construction Record - Casing

Casing ID: 930527303
Layer: 1
Material: 1
Open Hole or Material: STEEL
Depth From:
Depth To: 56.00
Casing Diameter: 6.00
Casing Diameter UOM: inch
Casing Depth UOM: ft

Draw Down & Recovery

Pump Test Detail ID: 934259651
Test Type:
Test Duration: 15
Test Level: 28.00
Test Level UOM: ft

Pump Test Detail ID: 934533763
Test Type:
Test Duration: 30
Test Level: 28.00
Test Level UOM: ft

Pump Test Detail ID: 934779532
Test Type:
Test Duration: 45
Test Level: 28.00
Test Level UOM: ft

Pump Test Detail ID: 935044479
Test Type:
Test Duration: 60
Test Level: 28.00
Test Level UOM: ft

Pump Test Detail ID: 934259651
Test Type:
Test Duration: 15
Test Level: 28.00
Test Level UOM: ft

Pump Test Detail ID: 934533763
Test Type:
Test Duration: 30
Test Level: 28.00
Test Level UOM: ft

Pump Test Detail ID: 934779532
Test Type:

Test Duration: 45
Test Level: 28.00
Test Level UOM: ft

Pump Test Detail ID: 935044479
Test Type:
Test Duration: 60
Test Level: 28.00
Test Level UOM: ft

Results of Well Yield Testing

Pump Test ID: 994904642
Pump Set At:
Static Level: 28.00
Final Level After Pumping: 47.00
Recommended Pump Depth: 49.00
Pumping Rate: 6.00
Flowing Rate:
Recommended Pump Rate: 5.00
Levels UOM: ft
Rate UOM: GPM
Water State After Test Code: 1
Water State After Test: CLEAR
Pumping Test Method: 1
Pumping Duration HR: 24
Pumping Duration MIN: 0
Flowing: N

Draw Down & Recovery

Pump Test Detail ID: 934259651
Test Type:
Test Duration: 15
Test Level: 28.00
Test Level UOM: ft

Pump Test Detail ID: 934533763
Test Type:
Test Duration: 30
Test Level: 28.00
Test Level UOM: ft

Pump Test Detail ID: 934779532
Test Type:
Test Duration: 45
Test Level: 28.00
Test Level UOM: ft

Pump Test Detail ID: 935044479
Test Type:
Test Duration: 60
Test Level: 28.00
Test Level UOM: ft

Pump Test Detail ID: 934259651
Test Type:
Test Duration: 15
Test Level: 28.00
Test Level UOM: ft

Pump Test Detail ID: 934533763
Test Type:
Test Duration: 30
Test Level: 28.00
Test Level UOM: ft

Pump Test Detail ID: 934779532
Test Type:
Test Duration: 45
Test Level: 28.00
Test Level UOM: ft

Pump Test Detail ID: 935044479
Test Type:
Test Duration: 60
Test Level: 28.00
Test Level UOM: ft

Pump Test Detail ID: 934259651
Test Type:
Test Duration: 15
Test Level: 28.00
Test Level UOM: ft

Pump Test Detail ID: 934533763
Test Type:
Test Duration: 30
Test Level: 28.00
Test Level UOM: ft

Pump Test Detail ID: 934779532
Test Type:
Test Duration: 45
Test Level: 28.00
Test Level UOM: ft

Pump Test Detail ID: 935044479
Test Type:
Test Duration: 60
Test Level: 28.00
Test Level UOM: ft

Pump Test Detail ID: 934259651
Test Type:
Test Duration: 15
Test Level: 28.00
Test Level UOM: ft

Pump Test Detail ID: 934533763
Test Type:
Test Duration: 30
Test Level: 28.00
Test Level UOM: ft

Pump Test Detail ID: 934779532
Test Type:
Test Duration: 45
Test Level: 28.00
Test Level UOM: ft

Pump Test Detail ID: 935044479
Test Type:
Test Duration: 60
Test Level: 28.00
Test Level UOM: ft

Pump Test Detail ID: 934259651
Test Type:
Test Duration: 15
Test Level: 28.00
Test Level UOM: ft

Pump Test Detail ID: 934533763
Test Type:
Test Duration: 30

Test Level: 28.00
Test Level UOM: ft

Pump Test Detail ID: 934779532
Test Type:
Test Duration: 45
Test Level: 28.00
Test Level UOM: ft

Pump Test Detail ID: 935044479
Test Type:
Test Duration: 60
Test Level: 28.00
Test Level UOM: ft

Water Details

Water ID: 933792672
Layer: 1
Kind Code: 1
Kind: FRESH
Water Found Depth: 56.00
Water Found Depth UOM: ft

Site: lot 1 ON

Database:
WWIS

Well ID: 7044447
Construction Date:
Primary Water Use: Domestic
Sec. Water Use:
Final Well Status: Water Supply
Water Type:
Casing Material:
Audit No: Z58780
Tag: A049614
Construction Method:
Elevation (m):
Elevation Reliability:
Depth to Bedrock:
Well Depth:
Overburden/Bedrock:
Pump Rate:
Static Water Level:
Flowing (Y/N):
Flow Rate:
Clear/Cloudy:

Data Entry Status:
Data Src:
Date Received: 6/4/2007
Selected Flag: 1
Abandonment Rec:
Contractor: 7154
Form Version: 3
Owner:
Street Name:
County: PEEL
Municipality: CALEDON TOWN (CALEDON TWP)
Site Info:
Lot: 001
Concession:
Concession Name:
Easting NAD83:
Northing NAD83:
Zone:
UTM Reliability:

Bore Hole Information

Bore Hole ID: 11766929
DP2BR: 91
Code OB: h
Code OB Desc: Mixed in a Layer
Open Hole:
Elevation:
Elevrc:
Remarks:
Elevrc Desc:
Location Source Date:
Improvement Location Source:
Improvement Location Method:
Source Revision Comment:
Supplier Comment:

Spatial Status:
Cluster Kind:
UTMRC:
UTMRC Desc:
Location Method:
Org CS:
Date Completed: 4/26/2007

Overburden and Bedrock

Materials Interval

Formation ID: 933102935
Layer: 1
Color: 6
General Color: BROWN
Mat1: 05
Most Common Material: CLAY
Mat2: 84
Other Materials: SILTY
Mat3: 12
Other Materials: STONES
Formation Top Depth: 0.00
Formation End Depth: 8.00
Formation End Depth UOM: ft

Formation ID: 933102936
Layer: 2
Color: 6
General Color: BROWN
Mat1: 05
Most Common Material: CLAY
Mat2:
Other Materials:
Mat3:
Other Materials:
Formation Top Depth: 8.00
Formation End Depth: 31.00
Formation End Depth UOM: ft

Formation ID: 933102937
Layer: 3
Color: 2
General Color: GREY
Mat1: 05
Most Common Material: CLAY
Mat2: 84
Other Materials: SILTY
Mat3:
Other Materials:
Formation Top Depth: 31.00
Formation End Depth: 91.00
Formation End Depth UOM: ft

Formation ID: 933102938
Layer: 4
Color: 2
General Color: GREY
Mat1: 12
Most Common Material: STONES
Mat2: 17
Other Materials: SHALE
Mat3: 74
Other Materials: LAYERED
Formation Top Depth: 91.00
Formation End Depth: 100.00
Formation End Depth UOM: ft

Formation ID: 933102939
Layer: 5
Color: 7
General Color: RED
Mat1: 17
Most Common Material: SHALE
Mat2: 74
Other Materials: LAYERED
Mat3:
Other Materials:
Formation Top Depth: 100.00

Formation End Depth: 120.00
Formation End Depth UOM: ft

**Annular Space/Abandonment
Sealing Record**

Plug ID: 933320176
Layer: 1
Plug From: 0.00
Plug To: 90.00
Plug Depth UOM: ft

**Method of Construction & Well
Use**

Method Construction ID: 967044447
Method Construction Code: 2
Method Construction: Rotary (Convent.)
Other Method Construction:

Pipe Information

Pipe ID: 11774619
Casing No: 1
Comment:
Alt Name:

Construction Record - Casing

Casing ID: 930900242
Layer: 1
Material: 1
Open Hole or Material: STEEL
Depth From: 0.00
Depth To: 93.00
Casing Diameter: 6.25
Casing Diameter UOM: inch
Casing Depth UOM: ft

Casing ID: 930900243
Layer: 2
Material: 5
Open Hole or Material: PLASTIC
Depth From: 90.00
Depth To: 120.00
Casing Diameter: 5.50
Casing Diameter UOM: inch
Casing Depth UOM: ft

Results of Well Yield Testing

Pump Test ID: 11778953
Pump Set At: 70.00
Static Level: 26.00
Final Level After Pumping: 57.00
Recommended Pump Depth: 70.00
Pumping Rate: 6.00
Flowing Rate:
Recommended Pump Rate: 6.00
Levels UOM: ft
Rate UOM: GPM
Water State After Test Code: 1
Water State After Test: CLEAR
Pumping Test Method: 1
Pumping Duration HR: 36

Pumping Duration MIN:
Flowing:

Draw Down & Recovery

Pump Test Detail ID: 11835876
Test Type: Recovery
Test Duration: 5
Test Level: 49.00
Test Level UOM: ft

Pump Test Detail ID: 11835875
Test Type: Draw Down
Test Duration: 5
Test Level: 34.00
Test Level UOM: ft

Water Details

Water ID: 934086641
Layer: 1
Kind Code: 1
Kind: FRESH
Water Found Depth: 96.00
Water Found Depth UOM: ft

Water ID: 934086642
Layer: 2
Kind Code: 1
Kind: FRESH
Water Found Depth: 100.00
Water Found Depth UOM: ft

Hole Diameter

Hole ID: 11853495
Diameter: 8.75
Depth From: 0.00
Depth To: 93.00
Hole Depth UOM: ft
Hole Diameter UOM: inch

Hole ID: 11853496
Diameter: 6.00
Depth From: 93.00
Depth To: 120.00
Hole Depth UOM: ft
Hole Diameter UOM: inch

Site: lot 4 ON

Database:
WWIS

Well ID: 6714583
Construction Date:
Primary Water Use: Domestic
Sec. Water Use:
Final Well Status: Water Supply
Water Type:
Casing Material:
Audit No: 257956
Tag:
Construction Method:
Elevation (m):
Elevation Reliability:
Depth to Bedrock:
Well Depth:

Data Entry Status:
Data Src: 1
Date Received: 9/23/2003
Selected Flag: 1
Abandonment Rec:
Contractor: 2663
Form Version: 1
Owner:
Street Name:
County: WELLINGTON
Municipality: PEEL TOWNSHIP
Site Info:
Lot: 004
Concession:

Overburden/Bedrock:
Pump Rate:
Static Water Level:
Flowing (Y/N):
Flow Rate:
Clear/Cloudy:

Concession Name:
Easting NAD83:
Northing NAD83:
Zone:
UTM Reliability:

Overburden and Bedrock
Materials Interval

Formation ID: 932940159
Layer: 1
Color: 6
General Color: BROWN
Mat1: 05
Most Common Material: CLAY
Mat2: 12
Other Materials: STONES
Mat3:
Other Materials:
Formation Top Depth: 0.00
Formation End Depth: 95.00
Formation End Depth UOM: ft

Formation ID: 932940160
Layer: 2
Color: 6
General Color: BROWN
Mat1: 28
Most Common Material: SAND
Mat2:
Other Materials:
Mat3:
Other Materials:
Formation Top Depth: 95.00
Formation End Depth: 104.00
Formation End Depth UOM: ft

Formation ID: 932940161
Layer: 3
Color: 6
General Color: BROWN
Mat1: 05
Most Common Material: CLAY
Mat2: 12
Other Materials: STONES
Mat3:
Other Materials:
Formation Top Depth: 104.00
Formation End Depth: 180.00
Formation End Depth UOM: ft

Formation ID: 932940162
Layer: 4
Color:
General Color:
Mat1: 11
Most Common Material: GRAVEL
Mat2:
Other Materials:
Mat3:
Other Materials:
Formation Top Depth: 180.00
Formation End Depth: 182.00
Formation End Depth UOM: ft

Annular Space/Abandonment

Sealing Record

Plug ID: 933244759
Layer: 1
Plug From: 0.00
Plug To: 20.00
Plug Depth UOM: ft

Method of Construction & Well Use

Method Construction ID: 966714583
Method Construction Code: 4
Method Construction: Rotary (Air)
Other Method Construction:

Construction Record - Casing

Casing ID: 930779333
Layer: 1
Material: 1
Open Hole or Material: STEEL
Depth From:
Depth To:
Casing Diameter: 6.00
Casing Diameter UOM: inch
Casing Depth UOM: ft

Draw Down & Recovery

Pump Test Detail ID: 934350160
Test Type: Draw Down
Test Duration: 15
Test Level: 24.00
Test Level UOM: ft

Pump Test Detail ID: 934614719
Test Type: Draw Down
Test Duration: 30
Test Level: 24.00
Test Level UOM: ft

Pump Test Detail ID: 934875729
Test Type: Draw Down
Test Duration: 45
Test Level: 24.00
Test Level UOM: ft

Pump Test Detail ID: 935136788
Test Type: Draw Down
Test Duration: 60
Test Level: 24.00
Test Level UOM: ft

Pump Test Detail ID: 934350160
Test Type: Draw Down
Test Duration: 15
Test Level: 24.00
Test Level UOM: ft

Pump Test Detail ID: 934614719
Test Type: Draw Down
Test Duration: 30
Test Level: 24.00
Test Level UOM: ft

Pump Test Detail ID: 934875729
Test Type: Draw Down
Test Duration: 45
Test Level: 24.00
Test Level UOM: ft

Pump Test Detail ID: 935136788
Test Type: Draw Down
Test Duration: 60
Test Level: 24.00
Test Level UOM: ft

Results of Well Yield Testing

Pump Test ID: 996714583
Pump Set At:
Static Level: 20.00
Final Level After Pumping: 24.00
Recommended Pump Depth: 80.00
Pumping Rate: 30.00
Flowing Rate:
Recommended Pump Rate: 30.00
Levels UOM: ft
Rate UOM: GPM
Water State After Test Code: 1
Water State After Test: CLEAR
Pumping Test Method: 1
Pumping Duration HR: 1
Pumping Duration MIN: 0
Flowing: N

Draw Down & Recovery

Pump Test Detail ID: 934350160
Test Type: Draw Down
Test Duration: 15
Test Level: 24.00
Test Level UOM: ft

Pump Test Detail ID: 934614719
Test Type: Draw Down
Test Duration: 30
Test Level: 24.00
Test Level UOM: ft

Pump Test Detail ID: 934875729
Test Type: Draw Down
Test Duration: 45
Test Level: 24.00
Test Level UOM: ft

Pump Test Detail ID: 935136788
Test Type: Draw Down
Test Duration: 60
Test Level: 24.00
Test Level UOM: ft

Pump Test Detail ID: 934350160
Test Type: Draw Down
Test Duration: 15
Test Level: 24.00
Test Level UOM: ft

Pump Test Detail ID: 934614719
Test Type: Draw Down
Test Duration: 30
Test Level: 24.00

Test Level UOM:	ft
Pump Test Detail ID:	934875729
Test Type:	Draw Down
Test Duration:	45
Test Level:	24.00
Test Level UOM:	ft
Pump Test Detail ID:	935136788
Test Type:	Draw Down
Test Duration:	60
Test Level:	24.00
Test Level UOM:	ft
Pump Test Detail ID:	934350160
Test Type:	Draw Down
Test Duration:	15
Test Level:	24.00
Test Level UOM:	ft
Pump Test Detail ID:	934614719
Test Type:	Draw Down
Test Duration:	30
Test Level:	24.00
Test Level UOM:	ft
Pump Test Detail ID:	934875729
Test Type:	Draw Down
Test Duration:	45
Test Level:	24.00
Test Level UOM:	ft
Pump Test Detail ID:	935136788
Test Type:	Draw Down
Test Duration:	60
Test Level:	24.00
Test Level UOM:	ft
Pump Test Detail ID:	934350160
Test Type:	Draw Down
Test Duration:	15
Test Level:	24.00
Test Level UOM:	ft
Pump Test Detail ID:	934614719
Test Type:	Draw Down
Test Duration:	30
Test Level:	24.00
Test Level UOM:	ft
Pump Test Detail ID:	934875729
Test Type:	Draw Down
Test Duration:	45
Test Level:	24.00
Test Level UOM:	ft
Pump Test Detail ID:	935136788
Test Type:	Draw Down
Test Duration:	60
Test Level:	24.00
Test Level UOM:	ft
Pump Test Detail ID:	934350160
Test Type:	Draw Down
Test Duration:	15
Test Level:	24.00
Test Level UOM:	ft
Pump Test Detail ID:	934614719

Test Type: Draw Down
Test Duration: 30
Test Level: 24.00
Test Level UOM: ft

Pump Test Detail ID: 934875729
Test Type: Draw Down
Test Duration: 45
Test Level: 24.00
Test Level UOM: ft

Pump Test Detail ID: 935136788
Test Type: Draw Down
Test Duration: 60
Test Level: 24.00
Test Level UOM: ft

Water Details

Water ID: 934042072
Layer: 1
Kind Code: 1
Kind: FRESH
Water Found Depth: 182.00
Water Found Depth UOM: ft

Construction Record - Casing

Casing ID: 930779333
Layer: 1
Material: 1
Open Hole or Material: STEEL
Depth From:
Depth To:
Casing Diameter: 6.00
Casing Diameter UOM: inch
Casing Depth UOM: ft

Draw Down & Recovery

Pump Test Detail ID: 934350160
Test Type: Draw Down
Test Duration: 15
Test Level: 24.00
Test Level UOM: ft

Pump Test Detail ID: 934614719
Test Type: Draw Down
Test Duration: 30
Test Level: 24.00
Test Level UOM: ft

Pump Test Detail ID: 934875729
Test Type: Draw Down
Test Duration: 45
Test Level: 24.00
Test Level UOM: ft

Pump Test Detail ID: 935136788
Test Type: Draw Down
Test Duration: 60
Test Level: 24.00
Test Level UOM: ft

Pump Test Detail ID: 934350160
Test Type: Draw Down

Test Duration: 15
Test Level: 24.00
Test Level UOM: ft

Pump Test Detail ID: 934614719
Test Type: Draw Down
Test Duration: 30
Test Level: 24.00
Test Level UOM: ft

Pump Test Detail ID: 934875729
Test Type: Draw Down
Test Duration: 45
Test Level: 24.00
Test Level UOM: ft

Pump Test Detail ID: 935136788
Test Type: Draw Down
Test Duration: 60
Test Level: 24.00
Test Level UOM: ft

Results of Well Yield Testing

Pump Test ID: 996714583
Pump Set At:
Static Level: 20.00
Final Level After Pumping: 24.00
Recommended Pump Depth: 80.00
Pumping Rate: 30.00
Flowing Rate:
Recommended Pump Rate: 30.00
Levels UOM: ft
Rate UOM: GPM
Water State After Test Code: 1
Water State After Test: CLEAR
Pumping Test Method: 1
Pumping Duration HR: 1
Pumping Duration MIN: 0
Flowing: N

Draw Down & Recovery

Pump Test Detail ID: 934350160
Test Type: Draw Down
Test Duration: 15
Test Level: 24.00
Test Level UOM: ft

Pump Test Detail ID: 934614719
Test Type: Draw Down
Test Duration: 30
Test Level: 24.00
Test Level UOM: ft

Pump Test Detail ID: 934875729
Test Type: Draw Down
Test Duration: 45
Test Level: 24.00
Test Level UOM: ft

Pump Test Detail ID: 935136788
Test Type: Draw Down
Test Duration: 60
Test Level: 24.00
Test Level UOM: ft

Pump Test Detail ID: 934350160
Test Type: Draw Down
Test Duration: 15
Test Level: 24.00
Test Level UOM: ft

Pump Test Detail ID: 934614719
Test Type: Draw Down
Test Duration: 30
Test Level: 24.00
Test Level UOM: ft

Pump Test Detail ID: 934875729
Test Type: Draw Down
Test Duration: 45
Test Level: 24.00
Test Level UOM: ft

Pump Test Detail ID: 935136788
Test Type: Draw Down
Test Duration: 60
Test Level: 24.00
Test Level UOM: ft

Pump Test Detail ID: 934350160
Test Type: Draw Down
Test Duration: 15
Test Level: 24.00
Test Level UOM: ft

Pump Test Detail ID: 934614719
Test Type: Draw Down
Test Duration: 30
Test Level: 24.00
Test Level UOM: ft

Pump Test Detail ID: 934875729
Test Type: Draw Down
Test Duration: 45
Test Level: 24.00
Test Level UOM: ft

Pump Test Detail ID: 935136788
Test Type: Draw Down
Test Duration: 60
Test Level: 24.00
Test Level UOM: ft

Pump Test Detail ID: 934350160
Test Type: Draw Down
Test Duration: 15
Test Level: 24.00
Test Level UOM: ft

Pump Test Detail ID: 934614719
Test Type: Draw Down
Test Duration: 30
Test Level: 24.00
Test Level UOM: ft

Pump Test Detail ID: 934875729
Test Type: Draw Down
Test Duration: 45
Test Level: 24.00
Test Level UOM: ft

Pump Test Detail ID: 935136788
Test Type: Draw Down
Test Duration: 60

Test Level: 24.00
Test Level UOM: ft

Pump Test Detail ID: 934350160
Test Type: Draw Down
Test Duration: 15
Test Level: 24.00
Test Level UOM: ft

Pump Test Detail ID: 934614719
Test Type: Draw Down
Test Duration: 30
Test Level: 24.00
Test Level UOM: ft

Pump Test Detail ID: 934875729
Test Type: Draw Down
Test Duration: 45
Test Level: 24.00
Test Level UOM: ft

Pump Test Detail ID: 935136788
Test Type: Draw Down
Test Duration: 60
Test Level: 24.00
Test Level UOM: ft

Water Details

Water ID: 934042072
Layer: 1
Kind Code: 1
Kind: FRESH
Water Found Depth: 182.00
Water Found Depth UOM: ft

Construction Record - Casing

Casing ID: 930779333
Layer: 1
Material: 1
Open Hole or Material: STEEL
Depth From:
Depth To:
Casing Diameter: 6.00
Casing Diameter UOM: inch
Casing Depth UOM: ft

Draw Down & Recovery

Pump Test Detail ID: 934350160
Test Type: Draw Down
Test Duration: 15
Test Level: 24.00
Test Level UOM: ft

Pump Test Detail ID: 934614719
Test Type: Draw Down
Test Duration: 30
Test Level: 24.00
Test Level UOM: ft

Pump Test Detail ID: 934875729
Test Type: Draw Down
Test Duration: 45
Test Level: 24.00

Test Level UOM: ft
Pump Test Detail ID: 935136788
Test Type: Draw Down
Test Duration: 60
Test Level: 24.00
Test Level UOM: ft

Pump Test Detail ID: 934350160
Test Type: Draw Down
Test Duration: 15
Test Level: 24.00
Test Level UOM: ft

Pump Test Detail ID: 934614719
Test Type: Draw Down
Test Duration: 30
Test Level: 24.00
Test Level UOM: ft

Pump Test Detail ID: 934875729
Test Type: Draw Down
Test Duration: 45
Test Level: 24.00
Test Level UOM: ft

Pump Test Detail ID: 935136788
Test Type: Draw Down
Test Duration: 60
Test Level: 24.00
Test Level UOM: ft

Results of Well Yield Testing

Pump Test ID: 996714583
Pump Set At:
Static Level: 20.00
Final Level After Pumping: 24.00
Recommended Pump Depth: 80.00
Pumping Rate: 30.00
Flowing Rate:
Recommended Pump Rate: 30.00
Levels UOM: ft
Rate UOM: GPM
Water State After Test Code: 1
Water State After Test: CLEAR
Pumping Test Method: 1
Pumping Duration HR: 1
Pumping Duration MIN: 0
Flowing: N

Draw Down & Recovery

Pump Test Detail ID: 934350160
Test Type: Draw Down
Test Duration: 15
Test Level: 24.00
Test Level UOM: ft

Pump Test Detail ID: 934614719
Test Type: Draw Down
Test Duration: 30
Test Level: 24.00
Test Level UOM: ft

Pump Test Detail ID: 934875729
Test Type: Draw Down

Test Duration: 45
Test Level: 24.00
Test Level UOM: ft

Pump Test Detail ID: 935136788
Test Type: Draw Down
Test Duration: 60
Test Level: 24.00
Test Level UOM: ft

Pump Test Detail ID: 934350160
Test Type: Draw Down
Test Duration: 15
Test Level: 24.00
Test Level UOM: ft

Pump Test Detail ID: 934614719
Test Type: Draw Down
Test Duration: 30
Test Level: 24.00
Test Level UOM: ft

Pump Test Detail ID: 934875729
Test Type: Draw Down
Test Duration: 45
Test Level: 24.00
Test Level UOM: ft

Pump Test Detail ID: 935136788
Test Type: Draw Down
Test Duration: 60
Test Level: 24.00
Test Level UOM: ft

Pump Test Detail ID: 934350160
Test Type: Draw Down
Test Duration: 15
Test Level: 24.00
Test Level UOM: ft

Pump Test Detail ID: 934614719
Test Type: Draw Down
Test Duration: 30
Test Level: 24.00
Test Level UOM: ft

Pump Test Detail ID: 934875729
Test Type: Draw Down
Test Duration: 45
Test Level: 24.00
Test Level UOM: ft

Pump Test Detail ID: 935136788
Test Type: Draw Down
Test Duration: 60
Test Level: 24.00
Test Level UOM: ft

Pump Test Detail ID: 934350160
Test Type: Draw Down
Test Duration: 15
Test Level: 24.00
Test Level UOM: ft

Pump Test Detail ID: 934614719
Test Type: Draw Down
Test Duration: 30
Test Level: 24.00
Test Level UOM: ft

Pump Test Detail ID: 934875729
Test Type: Draw Down
Test Duration: 45
Test Level: 24.00
Test Level UOM: ft

Pump Test Detail ID: 935136788
Test Type: Draw Down
Test Duration: 60
Test Level: 24.00
Test Level UOM: ft

Pump Test Detail ID: 934350160
Test Type: Draw Down
Test Duration: 15
Test Level: 24.00
Test Level UOM: ft

Pump Test Detail ID: 934614719
Test Type: Draw Down
Test Duration: 30
Test Level: 24.00
Test Level UOM: ft

Pump Test Detail ID: 934875729
Test Type: Draw Down
Test Duration: 45
Test Level: 24.00
Test Level UOM: ft

Pump Test Detail ID: 935136788
Test Type: Draw Down
Test Duration: 60
Test Level: 24.00
Test Level UOM: ft

Water Details

Water ID: 934042072
Layer: 1
Kind Code: 1
Kind: FRESH
Water Found Depth: 182.00
Water Found Depth UOM: ft

Construction Record - Casing

Casing ID: 930779333
Layer: 1
Material: 1
Open Hole or Material: STEEL
Depth From:
Depth To:
Casing Diameter: 6.00
Casing Diameter UOM: inch
Casing Depth UOM: ft

Draw Down & Recovery

Pump Test Detail ID: 934350160
Test Type: Draw Down
Test Duration: 15
Test Level: 24.00
Test Level UOM: ft

Pump Test Detail ID: 934614719
Test Type: Draw Down
Test Duration: 30
Test Level: 24.00
Test Level UOM: ft

Pump Test Detail ID: 934875729
Test Type: Draw Down
Test Duration: 45
Test Level: 24.00
Test Level UOM: ft

Pump Test Detail ID: 935136788
Test Type: Draw Down
Test Duration: 60
Test Level: 24.00
Test Level UOM: ft

Pump Test Detail ID: 934350160
Test Type: Draw Down
Test Duration: 15
Test Level: 24.00
Test Level UOM: ft

Pump Test Detail ID: 934614719
Test Type: Draw Down
Test Duration: 30
Test Level: 24.00
Test Level UOM: ft

Pump Test Detail ID: 934875729
Test Type: Draw Down
Test Duration: 45
Test Level: 24.00
Test Level UOM: ft

Pump Test Detail ID: 935136788
Test Type: Draw Down
Test Duration: 60
Test Level: 24.00
Test Level UOM: ft

Results of Well Yield Testing

Pump Test ID: 996714583
Pump Set At:
Static Level: 20.00
Final Level After Pumping: 24.00
Recommended Pump Depth: 80.00
Pumping Rate: 30.00
Flowing Rate:
Recommended Pump Rate: 30.00
Levels UOM: ft
Rate UOM: GPM
Water State After Test Code: 1
Water State After Test: CLEAR
Pumping Test Method: 1
Pumping Duration HR: 1
Pumping Duration MIN: 0
Flowing: N

Draw Down & Recovery

Pump Test Detail ID: 934350160
Test Type: Draw Down
Test Duration: 15
Test Level: 24.00

Test Level UOM: ft

Pump Test Detail ID: 934614719
Test Type: Draw Down
Test Duration: 30
Test Level: 24.00
Test Level UOM: ft

Pump Test Detail ID: 934875729
Test Type: Draw Down
Test Duration: 45
Test Level: 24.00
Test Level UOM: ft

Pump Test Detail ID: 935136788
Test Type: Draw Down
Test Duration: 60
Test Level: 24.00
Test Level UOM: ft

Pump Test Detail ID: 934350160
Test Type: Draw Down
Test Duration: 15
Test Level: 24.00
Test Level UOM: ft

Pump Test Detail ID: 934614719
Test Type: Draw Down
Test Duration: 30
Test Level: 24.00
Test Level UOM: ft

Pump Test Detail ID: 934875729
Test Type: Draw Down
Test Duration: 45
Test Level: 24.00
Test Level UOM: ft

Pump Test Detail ID: 935136788
Test Type: Draw Down
Test Duration: 60
Test Level: 24.00
Test Level UOM: ft

Pump Test Detail ID: 934350160
Test Type: Draw Down
Test Duration: 15
Test Level: 24.00
Test Level UOM: ft

Pump Test Detail ID: 934614719
Test Type: Draw Down
Test Duration: 30
Test Level: 24.00
Test Level UOM: ft

Pump Test Detail ID: 934875729
Test Type: Draw Down
Test Duration: 45
Test Level: 24.00
Test Level UOM: ft

Pump Test Detail ID: 935136788
Test Type: Draw Down
Test Duration: 60
Test Level: 24.00
Test Level UOM: ft

Pump Test Detail ID: 934350160

Test Type: Draw Down
Test Duration: 15
Test Level: 24.00
Test Level UOM: ft

Pump Test Detail ID: 934614719
Test Type: Draw Down
Test Duration: 30
Test Level: 24.00
Test Level UOM: ft

Pump Test Detail ID: 934875729
Test Type: Draw Down
Test Duration: 45
Test Level: 24.00
Test Level UOM: ft

Pump Test Detail ID: 935136788
Test Type: Draw Down
Test Duration: 60
Test Level: 24.00
Test Level UOM: ft

Pump Test Detail ID: 934350160
Test Type: Draw Down
Test Duration: 15
Test Level: 24.00
Test Level UOM: ft

Pump Test Detail ID: 934614719
Test Type: Draw Down
Test Duration: 30
Test Level: 24.00
Test Level UOM: ft

Pump Test Detail ID: 934875729
Test Type: Draw Down
Test Duration: 45
Test Level: 24.00
Test Level UOM: ft

Pump Test Detail ID: 935136788
Test Type: Draw Down
Test Duration: 60
Test Level: 24.00
Test Level UOM: ft

Water Details

Water ID: 934042072
Layer: 1
Kind Code: 1
Kind: FRESH
Water Found Depth: 182.00
Water Found Depth UOM: ft

Construction Record - Casing

Casing ID: 930779333
Layer: 1
Material: 1
Open Hole or Material: STEEL
Depth From:
Depth To:
Casing Diameter: 6.00
Casing Diameter UOM: inch
Casing Depth UOM: ft

Draw Down & Recovery

Pump Test Detail ID: 934350160
Test Type: Draw Down
Test Duration: 15
Test Level: 24.00
Test Level UOM: ft

Pump Test Detail ID: 934614719
Test Type: Draw Down
Test Duration: 30
Test Level: 24.00
Test Level UOM: ft

Pump Test Detail ID: 934875729
Test Type: Draw Down
Test Duration: 45
Test Level: 24.00
Test Level UOM: ft

Pump Test Detail ID: 935136788
Test Type: Draw Down
Test Duration: 60
Test Level: 24.00
Test Level UOM: ft

Pump Test Detail ID: 934350160
Test Type: Draw Down
Test Duration: 15
Test Level: 24.00
Test Level UOM: ft

Pump Test Detail ID: 934614719
Test Type: Draw Down
Test Duration: 30
Test Level: 24.00
Test Level UOM: ft

Pump Test Detail ID: 934875729
Test Type: Draw Down
Test Duration: 45
Test Level: 24.00
Test Level UOM: ft

Pump Test Detail ID: 935136788
Test Type: Draw Down
Test Duration: 60
Test Level: 24.00
Test Level UOM: ft

Results of Well Yield Testing

Pump Test ID: 996714583
Pump Set At:
Static Level: 20.00
Final Level After Pumping: 24.00
Recommended Pump Depth: 80.00
Pumping Rate: 30.00
Flowing Rate:
Recommended Pump Rate: 30.00
Levels UOM: ft
Rate UOM: GPM
Water State After Test Code: 1
Water State After Test: CLEAR
Pumping Test Method: 1
Pumping Duration HR: 1

Pumping Duration MIN: 0
Flowing: N

Draw Down & Recovery

Pump Test Detail ID: 934350160
Test Type: Draw Down
Test Duration: 15
Test Level: 24.00
Test Level UOM: ft

Pump Test Detail ID: 934614719
Test Type: Draw Down
Test Duration: 30
Test Level: 24.00
Test Level UOM: ft

Pump Test Detail ID: 934875729
Test Type: Draw Down
Test Duration: 45
Test Level: 24.00
Test Level UOM: ft

Pump Test Detail ID: 935136788
Test Type: Draw Down
Test Duration: 60
Test Level: 24.00
Test Level UOM: ft

Pump Test Detail ID: 934350160
Test Type: Draw Down
Test Duration: 15
Test Level: 24.00
Test Level UOM: ft

Pump Test Detail ID: 934614719
Test Type: Draw Down
Test Duration: 30
Test Level: 24.00
Test Level UOM: ft

Pump Test Detail ID: 934875729
Test Type: Draw Down
Test Duration: 45
Test Level: 24.00
Test Level UOM: ft

Pump Test Detail ID: 935136788
Test Type: Draw Down
Test Duration: 60
Test Level: 24.00
Test Level UOM: ft

Pump Test Detail ID: 934350160
Test Type: Draw Down
Test Duration: 15
Test Level: 24.00
Test Level UOM: ft

Pump Test Detail ID: 934614719
Test Type: Draw Down
Test Duration: 30
Test Level: 24.00
Test Level UOM: ft

Pump Test Detail ID: 934875729
Test Type: Draw Down
Test Duration: 45

Test Level: 24.00
Test Level UOM: ft

Pump Test Detail ID: 935136788
Test Type: Draw Down
Test Duration: 60
Test Level: 24.00
Test Level UOM: ft

Pump Test Detail ID: 934350160
Test Type: Draw Down
Test Duration: 15
Test Level: 24.00
Test Level UOM: ft

Pump Test Detail ID: 934614719
Test Type: Draw Down
Test Duration: 30
Test Level: 24.00
Test Level UOM: ft

Pump Test Detail ID: 934875729
Test Type: Draw Down
Test Duration: 45
Test Level: 24.00
Test Level UOM: ft

Pump Test Detail ID: 935136788
Test Type: Draw Down
Test Duration: 60
Test Level: 24.00
Test Level UOM: ft

Pump Test Detail ID: 934350160
Test Type: Draw Down
Test Duration: 15
Test Level: 24.00
Test Level UOM: ft

Pump Test Detail ID: 934614719
Test Type: Draw Down
Test Duration: 30
Test Level: 24.00
Test Level UOM: ft

Pump Test Detail ID: 934875729
Test Type: Draw Down
Test Duration: 45
Test Level: 24.00
Test Level UOM: ft

Pump Test Detail ID: 935136788
Test Type: Draw Down
Test Duration: 60
Test Level: 24.00
Test Level UOM: ft

Water Details

Water ID: 934042072
Layer: 1
Kind Code: 1
Kind: FRESH
Water Found Depth: 182.00
Water Found Depth UOM: ft

Pipe Information

Pipe ID: 11096704
Casing No: 1
Comment:
Alt Name:

Construction Record - Casing

Casing ID: 930779333
Layer: 1
Material: 1
Open Hole or Material: STEEL
Depth From:
Depth To:
Casing Diameter: 6.00
Casing Diameter UOM: inch
Casing Depth UOM: ft

Draw Down & Recovery

Pump Test Detail ID: 934350160
Test Type: Draw Down
Test Duration: 15
Test Level: 24.00
Test Level UOM: ft

Pump Test Detail ID: 934614719
Test Type: Draw Down
Test Duration: 30
Test Level: 24.00
Test Level UOM: ft

Pump Test Detail ID: 934875729
Test Type: Draw Down
Test Duration: 45
Test Level: 24.00
Test Level UOM: ft

Pump Test Detail ID: 935136788
Test Type: Draw Down
Test Duration: 60
Test Level: 24.00
Test Level UOM: ft

Pump Test Detail ID: 934350160
Test Type: Draw Down
Test Duration: 15
Test Level: 24.00
Test Level UOM: ft

Pump Test Detail ID: 934614719
Test Type: Draw Down
Test Duration: 30
Test Level: 24.00
Test Level UOM: ft

Pump Test Detail ID: 934875729
Test Type: Draw Down
Test Duration: 45
Test Level: 24.00
Test Level UOM: ft

Pump Test Detail ID: 935136788
Test Type: Draw Down
Test Duration: 60
Test Level: 24.00
Test Level UOM: ft

Results of Well Yield Testing

Pump Test ID: 996714583
Pump Set At:
Static Level: 20.00
Final Level After Pumping: 24.00
Recommended Pump Depth: 80.00
Pumping Rate: 30.00
Flowing Rate:
Recommended Pump Rate: 30.00
Levels UOM: ft
Rate UOM: GPM
Water State After Test Code: 1
Water State After Test: CLEAR
Pumping Test Method: 1
Pumping Duration HR: 1
Pumping Duration MIN: 0
Flowing: N

Draw Down & Recovery

Pump Test Detail ID: 934350160
Test Type: Draw Down
Test Duration: 15
Test Level: 24.00
Test Level UOM: ft

Pump Test Detail ID: 934614719
Test Type: Draw Down
Test Duration: 30
Test Level: 24.00
Test Level UOM: ft

Pump Test Detail ID: 934875729
Test Type: Draw Down
Test Duration: 45
Test Level: 24.00
Test Level UOM: ft

Pump Test Detail ID: 935136788
Test Type: Draw Down
Test Duration: 60
Test Level: 24.00
Test Level UOM: ft

Pump Test Detail ID: 934350160
Test Type: Draw Down
Test Duration: 15
Test Level: 24.00
Test Level UOM: ft

Pump Test Detail ID: 934614719
Test Type: Draw Down
Test Duration: 30
Test Level: 24.00
Test Level UOM: ft

Pump Test Detail ID: 934875729
Test Type: Draw Down
Test Duration: 45
Test Level: 24.00
Test Level UOM: ft

Pump Test Detail ID: 935136788
Test Type: Draw Down
Test Duration: 60

Test Level: 24.00
Test Level UOM: ft

Pump Test Detail ID: 934350160
Test Type: Draw Down
Test Duration: 15
Test Level: 24.00
Test Level UOM: ft

Pump Test Detail ID: 934614719
Test Type: Draw Down
Test Duration: 30
Test Level: 24.00
Test Level UOM: ft

Pump Test Detail ID: 934875729
Test Type: Draw Down
Test Duration: 45
Test Level: 24.00
Test Level UOM: ft

Pump Test Detail ID: 935136788
Test Type: Draw Down
Test Duration: 60
Test Level: 24.00
Test Level UOM: ft

Pump Test Detail ID: 934350160
Test Type: Draw Down
Test Duration: 15
Test Level: 24.00
Test Level UOM: ft

Pump Test Detail ID: 934614719
Test Type: Draw Down
Test Duration: 30
Test Level: 24.00
Test Level UOM: ft

Pump Test Detail ID: 934875729
Test Type: Draw Down
Test Duration: 45
Test Level: 24.00
Test Level UOM: ft

Pump Test Detail ID: 935136788
Test Type: Draw Down
Test Duration: 60
Test Level: 24.00
Test Level UOM: ft

Pump Test Detail ID: 934350160
Test Type: Draw Down
Test Duration: 15
Test Level: 24.00
Test Level UOM: ft

Pump Test Detail ID: 934614719
Test Type: Draw Down
Test Duration: 30
Test Level: 24.00
Test Level UOM: ft

Pump Test Detail ID: 934875729
Test Type: Draw Down
Test Duration: 45
Test Level: 24.00
Test Level UOM: ft

Pump Test Detail ID: 935136788
Test Type: Draw Down
Test Duration: 60
Test Level: 24.00
Test Level UOM: ft

Water Details

Water ID: 934042072
Layer: 1
Kind Code: 1
Kind: FRESH
Water Found Depth: 182.00
Water Found Depth UOM: ft

Construction Record - Casing

Casing ID: 930779333
Layer: 1
Material: 1
Open Hole or Material: STEEL
Depth From:
Depth To:
Casing Diameter: 6.00
Casing Diameter UOM: inch
Casing Depth UOM: ft

Draw Down & Recovery

Pump Test Detail ID: 934350160
Test Type: Draw Down
Test Duration: 15
Test Level: 24.00
Test Level UOM: ft

Pump Test Detail ID: 934614719
Test Type: Draw Down
Test Duration: 30
Test Level: 24.00
Test Level UOM: ft

Pump Test Detail ID: 934875729
Test Type: Draw Down
Test Duration: 45
Test Level: 24.00
Test Level UOM: ft

Pump Test Detail ID: 935136788
Test Type: Draw Down
Test Duration: 60
Test Level: 24.00
Test Level UOM: ft

Pump Test Detail ID: 934350160
Test Type: Draw Down
Test Duration: 15
Test Level: 24.00
Test Level UOM: ft

Pump Test Detail ID: 934614719
Test Type: Draw Down
Test Duration: 30
Test Level: 24.00
Test Level UOM: ft

Pump Test Detail ID: 934875729

Test Type: Draw Down
Test Duration: 45
Test Level: 24.00
Test Level UOM: ft

Pump Test Detail ID: 935136788
Test Type: Draw Down
Test Duration: 60
Test Level: 24.00
Test Level UOM: ft

Results of Well Yield Testing

Pump Test ID: 996714583
Pump Set At:
Static Level: 20.00
Final Level After Pumping: 24.00
Recommended Pump Depth: 80.00
Pumping Rate: 30.00
Flowing Rate:
Recommended Pump Rate: 30.00
Levels UOM: ft
Rate UOM: GPM
Water State After Test Code: 1
Water State After Test: CLEAR
Pumping Test Method: 1
Pumping Duration HR: 1
Pumping Duration MIN: 0
Flowing: N

Draw Down & Recovery

Pump Test Detail ID: 934350160
Test Type: Draw Down
Test Duration: 15
Test Level: 24.00
Test Level UOM: ft

Pump Test Detail ID: 934614719
Test Type: Draw Down
Test Duration: 30
Test Level: 24.00
Test Level UOM: ft

Pump Test Detail ID: 934875729
Test Type: Draw Down
Test Duration: 45
Test Level: 24.00
Test Level UOM: ft

Pump Test Detail ID: 935136788
Test Type: Draw Down
Test Duration: 60
Test Level: 24.00
Test Level UOM: ft

Pump Test Detail ID: 934350160
Test Type: Draw Down
Test Duration: 15
Test Level: 24.00
Test Level UOM: ft

Pump Test Detail ID: 934614719
Test Type: Draw Down
Test Duration: 30
Test Level: 24.00
Test Level UOM: ft

Pump Test Detail ID: 934875729
Test Type: Draw Down
Test Duration: 45
Test Level: 24.00
Test Level UOM: ft

Pump Test Detail ID: 935136788
Test Type: Draw Down
Test Duration: 60
Test Level: 24.00
Test Level UOM: ft

Pump Test Detail ID: 934350160
Test Type: Draw Down
Test Duration: 15
Test Level: 24.00
Test Level UOM: ft

Pump Test Detail ID: 934614719
Test Type: Draw Down
Test Duration: 30
Test Level: 24.00
Test Level UOM: ft

Pump Test Detail ID: 934875729
Test Type: Draw Down
Test Duration: 45
Test Level: 24.00
Test Level UOM: ft

Pump Test Detail ID: 935136788
Test Type: Draw Down
Test Duration: 60
Test Level: 24.00
Test Level UOM: ft

Pump Test Detail ID: 934350160
Test Type: Draw Down
Test Duration: 15
Test Level: 24.00
Test Level UOM: ft

Pump Test Detail ID: 934614719
Test Type: Draw Down
Test Duration: 30
Test Level: 24.00
Test Level UOM: ft

Pump Test Detail ID: 934875729
Test Type: Draw Down
Test Duration: 45
Test Level: 24.00
Test Level UOM: ft

Pump Test Detail ID: 935136788
Test Type: Draw Down
Test Duration: 60
Test Level: 24.00
Test Level UOM: ft

Pump Test Detail ID: 934350160
Test Type: Draw Down
Test Duration: 15
Test Level: 24.00
Test Level UOM: ft

Pump Test Detail ID: 934614719
Test Type: Draw Down

Test Duration: 30
Test Level: 24.00
Test Level UOM: ft

Pump Test Detail ID: 934875729
Test Type: Draw Down
Test Duration: 45
Test Level: 24.00
Test Level UOM: ft

Pump Test Detail ID: 935136788
Test Type: Draw Down
Test Duration: 60
Test Level: 24.00
Test Level UOM: ft

Water Details

Water ID: 934042072
Layer: 1
Kind Code: 1
Kind: FRESH
Water Found Depth: 182.00
Water Found Depth UOM: ft

**Overburden and Bedrock
Materials Interval**

Formation ID: 932940159
Layer: 1
Color: 6
General Color: BROWN
Mat1: 05
Most Common Material: CLAY
Mat2: 12
Other Materials: STONES
Mat3:
Other Materials:
Formation Top Depth: 0.00
Formation End Depth: 95.00
Formation End Depth UOM: ft

Formation ID: 932940160
Layer: 2
Color: 6
General Color: BROWN
Mat1: 28
Most Common Material: SAND
Mat2:
Other Materials:
Mat3:
Other Materials:
Formation Top Depth: 95.00
Formation End Depth: 104.00
Formation End Depth UOM: ft

Formation ID: 932940161
Layer: 3
Color: 6
General Color: BROWN
Mat1: 05
Most Common Material: CLAY
Mat2: 12
Other Materials: STONES
Mat3:
Other Materials:
Formation Top Depth: 104.00

Formation End Depth: 180.00
Formation End Depth UOM: ft

Formation ID: 932940162
Layer: 4
Color:
General Color:
Mat1: 11
Most Common Material: GRAVEL
Mat2:
Other Materials:
Mat3:
Other Materials:
Formation Top Depth: 180.00
Formation End Depth: 182.00
Formation End Depth UOM: ft

**Annular Space/Abandonment
Sealing Record**

Plug ID: 933244759
Layer: 1
Plug From: 0.00
Plug To: 20.00
Plug Depth UOM: ft

**Method of Construction & Well
Use**

Method Construction ID: 966714583
Method Construction Code: 4
Method Construction: Rotary (Air)
Other Method Construction:

Construction Record - Casing

Casing ID: 930779333
Layer: 1
Material: 1
Open Hole or Material: STEEL
Depth From:
Depth To:
Casing Diameter: 6.00
Casing Diameter UOM: inch
Casing Depth UOM: ft

Draw Down & Recovery

Pump Test Detail ID: 934350160
Test Type: Draw Down
Test Duration: 15
Test Level: 24.00
Test Level UOM: ft

Pump Test Detail ID: 934614719
Test Type: Draw Down
Test Duration: 30
Test Level: 24.00
Test Level UOM: ft

Pump Test Detail ID: 934875729
Test Type: Draw Down
Test Duration: 45
Test Level: 24.00
Test Level UOM: ft

Pump Test Detail ID: 935136788
Test Type: Draw Down
Test Duration: 60
Test Level: 24.00
Test Level UOM: ft

Pump Test Detail ID: 934350160
Test Type: Draw Down
Test Duration: 15
Test Level: 24.00
Test Level UOM: ft

Pump Test Detail ID: 934614719
Test Type: Draw Down
Test Duration: 30
Test Level: 24.00
Test Level UOM: ft

Pump Test Detail ID: 934875729
Test Type: Draw Down
Test Duration: 45
Test Level: 24.00
Test Level UOM: ft

Pump Test Detail ID: 935136788
Test Type: Draw Down
Test Duration: 60
Test Level: 24.00
Test Level UOM: ft

Results of Well Yield Testing

Pump Test ID: 996714583
Pump Set At:
Static Level: 20.00
Final Level After Pumping: 24.00
Recommended Pump Depth: 80.00
Pumping Rate: 30.00
Flowing Rate:
Recommended Pump Rate: 30.00
Levels UOM: ft
Rate UOM: GPM
Water State After Test Code: 1
Water State After Test: CLEAR
Pumping Test Method: 1
Pumping Duration HR: 1
Pumping Duration MIN: 0
Flowing: N

Draw Down & Recovery

Pump Test Detail ID: 934350160
Test Type: Draw Down
Test Duration: 15
Test Level: 24.00
Test Level UOM: ft

Pump Test Detail ID: 934614719
Test Type: Draw Down
Test Duration: 30
Test Level: 24.00
Test Level UOM: ft

Pump Test Detail ID: 934875729
Test Type: Draw Down
Test Duration: 45

Test Level: 24.00
Test Level UOM: ft

Pump Test Detail ID: 935136788
Test Type: Draw Down
Test Duration: 60
Test Level: 24.00
Test Level UOM: ft

Pump Test Detail ID: 934350160
Test Type: Draw Down
Test Duration: 15
Test Level: 24.00
Test Level UOM: ft

Pump Test Detail ID: 934614719
Test Type: Draw Down
Test Duration: 30
Test Level: 24.00
Test Level UOM: ft

Pump Test Detail ID: 934875729
Test Type: Draw Down
Test Duration: 45
Test Level: 24.00
Test Level UOM: ft

Pump Test Detail ID: 935136788
Test Type: Draw Down
Test Duration: 60
Test Level: 24.00
Test Level UOM: ft

Pump Test Detail ID: 934350160
Test Type: Draw Down
Test Duration: 15
Test Level: 24.00
Test Level UOM: ft

Pump Test Detail ID: 934614719
Test Type: Draw Down
Test Duration: 30
Test Level: 24.00
Test Level UOM: ft

Pump Test Detail ID: 934875729
Test Type: Draw Down
Test Duration: 45
Test Level: 24.00
Test Level UOM: ft

Pump Test Detail ID: 935136788
Test Type: Draw Down
Test Duration: 60
Test Level: 24.00
Test Level UOM: ft

Pump Test Detail ID: 934350160
Test Type: Draw Down
Test Duration: 15
Test Level: 24.00
Test Level UOM: ft

Pump Test Detail ID: 934614719
Test Type: Draw Down
Test Duration: 30
Test Level: 24.00
Test Level UOM: ft

Pump Test Detail ID: 934875729
Test Type: Draw Down
Test Duration: 45
Test Level: 24.00
Test Level UOM: ft

Pump Test Detail ID: 935136788
Test Type: Draw Down
Test Duration: 60
Test Level: 24.00
Test Level UOM: ft

Pump Test Detail ID: 934350160
Test Type: Draw Down
Test Duration: 15
Test Level: 24.00
Test Level UOM: ft

Pump Test Detail ID: 934614719
Test Type: Draw Down
Test Duration: 30
Test Level: 24.00
Test Level UOM: ft

Pump Test Detail ID: 934875729
Test Type: Draw Down
Test Duration: 45
Test Level: 24.00
Test Level UOM: ft

Pump Test Detail ID: 935136788
Test Type: Draw Down
Test Duration: 60
Test Level: 24.00
Test Level UOM: ft

Water Details

Water ID: 934042072
Layer: 1
Kind Code: 1
Kind: FRESH
Water Found Depth: 182.00
Water Found Depth UOM: ft

Construction Record - Casing

Casing ID: 930779333
Layer: 1
Material: 1
Open Hole or Material: STEEL
Depth From:
Depth To:
Casing Diameter: 6.00
Casing Diameter UOM: inch
Casing Depth UOM: ft

Draw Down & Recovery

Pump Test Detail ID: 934350160
Test Type: Draw Down
Test Duration: 15
Test Level: 24.00
Test Level UOM: ft

Pump Test Detail ID: 934614719

Test Type: Draw Down
Test Duration: 30
Test Level: 24.00
Test Level UOM: ft

Pump Test Detail ID: 934875729
Test Type: Draw Down
Test Duration: 45
Test Level: 24.00
Test Level UOM: ft

Pump Test Detail ID: 935136788
Test Type: Draw Down
Test Duration: 60
Test Level: 24.00
Test Level UOM: ft

Pump Test Detail ID: 934350160
Test Type: Draw Down
Test Duration: 15
Test Level: 24.00
Test Level UOM: ft

Pump Test Detail ID: 934614719
Test Type: Draw Down
Test Duration: 30
Test Level: 24.00
Test Level UOM: ft

Pump Test Detail ID: 934875729
Test Type: Draw Down
Test Duration: 45
Test Level: 24.00
Test Level UOM: ft

Pump Test Detail ID: 935136788
Test Type: Draw Down
Test Duration: 60
Test Level: 24.00
Test Level UOM: ft

Results of Well Yield Testing

Pump Test ID: 996714583
Pump Set At:
Static Level: 20.00
Final Level After Pumping: 24.00
Recommended Pump Depth: 80.00
Pumping Rate: 30.00
Flowing Rate:
Recommended Pump Rate: 30.00
Levels UOM: ft
Rate UOM: GPM
Water State After Test Code: 1
Water State After Test: CLEAR
Pumping Test Method: 1
Pumping Duration HR: 1
Pumping Duration MIN: 0
Flowing: N

Draw Down & Recovery

Pump Test Detail ID: 934350160
Test Type: Draw Down
Test Duration: 15
Test Level: 24.00
Test Level UOM: ft

Pump Test Detail ID: 934614719
Test Type: Draw Down
Test Duration: 30
Test Level: 24.00
Test Level UOM: ft

Pump Test Detail ID: 934875729
Test Type: Draw Down
Test Duration: 45
Test Level: 24.00
Test Level UOM: ft

Pump Test Detail ID: 935136788
Test Type: Draw Down
Test Duration: 60
Test Level: 24.00
Test Level UOM: ft

Pump Test Detail ID: 934350160
Test Type: Draw Down
Test Duration: 15
Test Level: 24.00
Test Level UOM: ft

Pump Test Detail ID: 934614719
Test Type: Draw Down
Test Duration: 30
Test Level: 24.00
Test Level UOM: ft

Pump Test Detail ID: 934875729
Test Type: Draw Down
Test Duration: 45
Test Level: 24.00
Test Level UOM: ft

Pump Test Detail ID: 935136788
Test Type: Draw Down
Test Duration: 60
Test Level: 24.00
Test Level UOM: ft

Pump Test Detail ID: 934350160
Test Type: Draw Down
Test Duration: 15
Test Level: 24.00
Test Level UOM: ft

Pump Test Detail ID: 934614719
Test Type: Draw Down
Test Duration: 30
Test Level: 24.00
Test Level UOM: ft

Pump Test Detail ID: 934875729
Test Type: Draw Down
Test Duration: 45
Test Level: 24.00
Test Level UOM: ft

Pump Test Detail ID: 935136788
Test Type: Draw Down
Test Duration: 60
Test Level: 24.00
Test Level UOM: ft

Pump Test Detail ID: 934350160
Test Type: Draw Down

Test Duration: 15
Test Level: 24.00
Test Level UOM: ft

Pump Test Detail ID: 934614719
Test Type: Draw Down
Test Duration: 30
Test Level: 24.00
Test Level UOM: ft

Pump Test Detail ID: 934875729
Test Type: Draw Down
Test Duration: 45
Test Level: 24.00
Test Level UOM: ft

Pump Test Detail ID: 935136788
Test Type: Draw Down
Test Duration: 60
Test Level: 24.00
Test Level UOM: ft

Pump Test Detail ID: 934350160
Test Type: Draw Down
Test Duration: 15
Test Level: 24.00
Test Level UOM: ft

Pump Test Detail ID: 934614719
Test Type: Draw Down
Test Duration: 30
Test Level: 24.00
Test Level UOM: ft

Pump Test Detail ID: 934875729
Test Type: Draw Down
Test Duration: 45
Test Level: 24.00
Test Level UOM: ft

Pump Test Detail ID: 935136788
Test Type: Draw Down
Test Duration: 60
Test Level: 24.00
Test Level UOM: ft

Water Details

Water ID: 934042072
Layer: 1
Kind Code: 1
Kind: FRESH
Water Found Depth: 182.00
Water Found Depth UOM: ft

Construction Record - Casing

Casing ID: 930779333
Layer: 1
Material: 1
Open Hole or Material: STEEL
Depth From:
Depth To:
Casing Diameter: 6.00
Casing Diameter UOM: inch
Casing Depth UOM: ft

Draw Down & Recovery

Pump Test Detail ID: 934350160
Test Type: Draw Down
Test Duration: 15
Test Level: 24.00
Test Level UOM: ft

Pump Test Detail ID: 934614719
Test Type: Draw Down
Test Duration: 30
Test Level: 24.00
Test Level UOM: ft

Pump Test Detail ID: 934875729
Test Type: Draw Down
Test Duration: 45
Test Level: 24.00
Test Level UOM: ft

Pump Test Detail ID: 935136788
Test Type: Draw Down
Test Duration: 60
Test Level: 24.00
Test Level UOM: ft

Pump Test Detail ID: 934350160
Test Type: Draw Down
Test Duration: 15
Test Level: 24.00
Test Level UOM: ft

Pump Test Detail ID: 934614719
Test Type: Draw Down
Test Duration: 30
Test Level: 24.00
Test Level UOM: ft

Pump Test Detail ID: 934875729
Test Type: Draw Down
Test Duration: 45
Test Level: 24.00
Test Level UOM: ft

Pump Test Detail ID: 935136788
Test Type: Draw Down
Test Duration: 60
Test Level: 24.00
Test Level UOM: ft

Results of Well Yield Testing

Pump Test ID: 996714583
Pump Set At:
Static Level: 20.00
Final Level After Pumping: 24.00
Recommended Pump Depth: 80.00
Pumping Rate: 30.00
Flowing Rate:
Recommended Pump Rate: 30.00
Levels UOM: ft
Rate UOM: GPM
Water State After Test Code: 1
Water State After Test: CLEAR
Pumping Test Method: 1
Pumping Duration HR: 1
Pumping Duration MIN: 0

Flowing: N

Draw Down & Recovery

Pump Test Detail ID: 934350160
Test Type: Draw Down
Test Duration: 15
Test Level: 24.00
Test Level UOM: ft

Pump Test Detail ID: 934614719
Test Type: Draw Down
Test Duration: 30
Test Level: 24.00
Test Level UOM: ft

Pump Test Detail ID: 934875729
Test Type: Draw Down
Test Duration: 45
Test Level: 24.00
Test Level UOM: ft

Pump Test Detail ID: 935136788
Test Type: Draw Down
Test Duration: 60
Test Level: 24.00
Test Level UOM: ft

Pump Test Detail ID: 934350160
Test Type: Draw Down
Test Duration: 15
Test Level: 24.00
Test Level UOM: ft

Pump Test Detail ID: 934614719
Test Type: Draw Down
Test Duration: 30
Test Level: 24.00
Test Level UOM: ft

Pump Test Detail ID: 934875729
Test Type: Draw Down
Test Duration: 45
Test Level: 24.00
Test Level UOM: ft

Pump Test Detail ID: 935136788
Test Type: Draw Down
Test Duration: 60
Test Level: 24.00
Test Level UOM: ft

Pump Test Detail ID: 934350160
Test Type: Draw Down
Test Duration: 15
Test Level: 24.00
Test Level UOM: ft

Pump Test Detail ID: 934614719
Test Type: Draw Down
Test Duration: 30
Test Level: 24.00
Test Level UOM: ft

Pump Test Detail ID: 934875729
Test Type: Draw Down
Test Duration: 45
Test Level: 24.00

Test Level UOM: ft

Pump Test Detail ID: 935136788
Test Type: Draw Down
Test Duration: 60
Test Level: 24.00
Test Level UOM: ft

Pump Test Detail ID: 934350160
Test Type: Draw Down
Test Duration: 15
Test Level: 24.00
Test Level UOM: ft

Pump Test Detail ID: 934614719
Test Type: Draw Down
Test Duration: 30
Test Level: 24.00
Test Level UOM: ft

Pump Test Detail ID: 934875729
Test Type: Draw Down
Test Duration: 45
Test Level: 24.00
Test Level UOM: ft

Pump Test Detail ID: 935136788
Test Type: Draw Down
Test Duration: 60
Test Level: 24.00
Test Level UOM: ft

Pump Test Detail ID: 934350160
Test Type: Draw Down
Test Duration: 15
Test Level: 24.00
Test Level UOM: ft

Pump Test Detail ID: 934614719
Test Type: Draw Down
Test Duration: 30
Test Level: 24.00
Test Level UOM: ft

Pump Test Detail ID: 934875729
Test Type: Draw Down
Test Duration: 45
Test Level: 24.00
Test Level UOM: ft

Pump Test Detail ID: 935136788
Test Type: Draw Down
Test Duration: 60
Test Level: 24.00
Test Level UOM: ft

Water Details

Water ID: 934042072
Layer: 1
Kind Code: 1
Kind: FRESH
Water Found Depth: 182.00
Water Found Depth UOM: ft

Construction Record - Casing

Casing ID: 930779333
Layer: 1
Material: 1
Open Hole or Material: STEEL
Depth From:
Depth To:
Casing Diameter: 6.00
Casing Diameter UOM: inch
Casing Depth UOM: ft

Draw Down & Recovery

Pump Test Detail ID: 934350160
Test Type: Draw Down
Test Duration: 15
Test Level: 24.00
Test Level UOM: ft

Pump Test Detail ID: 934614719
Test Type: Draw Down
Test Duration: 30
Test Level: 24.00
Test Level UOM: ft

Pump Test Detail ID: 934875729
Test Type: Draw Down
Test Duration: 45
Test Level: 24.00
Test Level UOM: ft

Pump Test Detail ID: 935136788
Test Type: Draw Down
Test Duration: 60
Test Level: 24.00
Test Level UOM: ft

Pump Test Detail ID: 934350160
Test Type: Draw Down
Test Duration: 15
Test Level: 24.00
Test Level UOM: ft

Pump Test Detail ID: 934614719
Test Type: Draw Down
Test Duration: 30
Test Level: 24.00
Test Level UOM: ft

Pump Test Detail ID: 934875729
Test Type: Draw Down
Test Duration: 45
Test Level: 24.00
Test Level UOM: ft

Pump Test Detail ID: 935136788
Test Type: Draw Down
Test Duration: 60
Test Level: 24.00
Test Level UOM: ft

Results of Well Yield Testing

Pump Test ID: 996714583
Pump Set At:
Static Level: 20.00
Final Level After Pumping: 24.00
Recommended Pump Depth: 80.00

Pumping Rate: 30.00
Flowing Rate:
Recommended Pump Rate: 30.00
Levels UOM: ft
Rate UOM: GPM
Water State After Test Code: 1
Water State After Test: CLEAR
Pumping Test Method: 1
Pumping Duration HR: 1
Pumping Duration MIN: 0
Flowing: N

Draw Down & Recovery

Pump Test Detail ID: 934350160
Test Type: Draw Down
Test Duration: 15
Test Level: 24.00
Test Level UOM: ft

Pump Test Detail ID: 934614719
Test Type: Draw Down
Test Duration: 30
Test Level: 24.00
Test Level UOM: ft

Pump Test Detail ID: 934875729
Test Type: Draw Down
Test Duration: 45
Test Level: 24.00
Test Level UOM: ft

Pump Test Detail ID: 935136788
Test Type: Draw Down
Test Duration: 60
Test Level: 24.00
Test Level UOM: ft

Pump Test Detail ID: 934350160
Test Type: Draw Down
Test Duration: 15
Test Level: 24.00
Test Level UOM: ft

Pump Test Detail ID: 934614719
Test Type: Draw Down
Test Duration: 30
Test Level: 24.00
Test Level UOM: ft

Pump Test Detail ID: 934875729
Test Type: Draw Down
Test Duration: 45
Test Level: 24.00
Test Level UOM: ft

Pump Test Detail ID: 935136788
Test Type: Draw Down
Test Duration: 60
Test Level: 24.00
Test Level UOM: ft

Pump Test Detail ID: 934350160
Test Type: Draw Down
Test Duration: 15
Test Level: 24.00
Test Level UOM: ft

Pump Test Detail ID: 934614719
Test Type: Draw Down
Test Duration: 30
Test Level: 24.00
Test Level UOM: ft

Pump Test Detail ID: 934875729
Test Type: Draw Down
Test Duration: 45
Test Level: 24.00
Test Level UOM: ft

Pump Test Detail ID: 935136788
Test Type: Draw Down
Test Duration: 60
Test Level: 24.00
Test Level UOM: ft

Pump Test Detail ID: 934350160
Test Type: Draw Down
Test Duration: 15
Test Level: 24.00
Test Level UOM: ft

Pump Test Detail ID: 934614719
Test Type: Draw Down
Test Duration: 30
Test Level: 24.00
Test Level UOM: ft

Pump Test Detail ID: 934875729
Test Type: Draw Down
Test Duration: 45
Test Level: 24.00
Test Level UOM: ft

Pump Test Detail ID: 935136788
Test Type: Draw Down
Test Duration: 60
Test Level: 24.00
Test Level UOM: ft

Pump Test Detail ID: 934350160
Test Type: Draw Down
Test Duration: 15
Test Level: 24.00
Test Level UOM: ft

Pump Test Detail ID: 934614719
Test Type: Draw Down
Test Duration: 30
Test Level: 24.00
Test Level UOM: ft

Pump Test Detail ID: 934875729
Test Type: Draw Down
Test Duration: 45
Test Level: 24.00
Test Level UOM: ft

Pump Test Detail ID: 935136788
Test Type: Draw Down
Test Duration: 60
Test Level: 24.00
Test Level UOM: ft

Water Details

Water ID: 934042072
Layer: 1
Kind Code: 1
Kind: FRESH
Water Found Depth: 182.00
Water Found Depth UOM: ft

Construction Record - Casing

Casing ID: 930779333
Layer: 1
Material: 1
Open Hole or Material: STEEL
Depth From:
Depth To:
Casing Diameter: 6.00
Casing Diameter UOM: inch
Casing Depth UOM: ft

Draw Down & Recovery

Pump Test Detail ID: 934350160
Test Type: Draw Down
Test Duration: 15
Test Level: 24.00
Test Level UOM: ft

Pump Test Detail ID: 934614719
Test Type: Draw Down
Test Duration: 30
Test Level: 24.00
Test Level UOM: ft

Pump Test Detail ID: 934875729
Test Type: Draw Down
Test Duration: 45
Test Level: 24.00
Test Level UOM: ft

Pump Test Detail ID: 935136788
Test Type: Draw Down
Test Duration: 60
Test Level: 24.00
Test Level UOM: ft

Pump Test Detail ID: 934350160
Test Type: Draw Down
Test Duration: 15
Test Level: 24.00
Test Level UOM: ft

Pump Test Detail ID: 934614719
Test Type: Draw Down
Test Duration: 30
Test Level: 24.00
Test Level UOM: ft

Pump Test Detail ID: 934875729
Test Type: Draw Down
Test Duration: 45
Test Level: 24.00
Test Level UOM: ft

Pump Test Detail ID: 935136788
Test Type: Draw Down
Test Duration: 60
Test Level: 24.00

Test Level UOM: ft

Results of Well Yield Testing

Pump Test ID: 996714583
Pump Set At:
Static Level: 20.00
Final Level After Pumping: 24.00
Recommended Pump Depth: 80.00
Pumping Rate: 30.00
Flowing Rate:
Recommended Pump Rate: 30.00
Levels UOM: ft
Rate UOM: GPM
Water State After Test Code: 1
Water State After Test: CLEAR
Pumping Test Method: 1
Pumping Duration HR: 1
Pumping Duration MIN: 0
Flowing: N

Draw Down & Recovery

Pump Test Detail ID: 934350160
Test Type: Draw Down
Test Duration: 15
Test Level: 24.00
Test Level UOM: ft

Pump Test Detail ID: 934614719
Test Type: Draw Down
Test Duration: 30
Test Level: 24.00
Test Level UOM: ft

Pump Test Detail ID: 934875729
Test Type: Draw Down
Test Duration: 45
Test Level: 24.00
Test Level UOM: ft

Pump Test Detail ID: 935136788
Test Type: Draw Down
Test Duration: 60
Test Level: 24.00
Test Level UOM: ft

Pump Test Detail ID: 934350160
Test Type: Draw Down
Test Duration: 15
Test Level: 24.00
Test Level UOM: ft

Pump Test Detail ID: 934614719
Test Type: Draw Down
Test Duration: 30
Test Level: 24.00
Test Level UOM: ft

Pump Test Detail ID: 934875729
Test Type: Draw Down
Test Duration: 45
Test Level: 24.00
Test Level UOM: ft

Pump Test Detail ID: 935136788
Test Type: Draw Down

Test Duration:	60
Test Level:	24.00
Test Level UOM:	ft
Pump Test Detail ID:	934350160
Test Type:	Draw Down
Test Duration:	15
Test Level:	24.00
Test Level UOM:	ft
Pump Test Detail ID:	934614719
Test Type:	Draw Down
Test Duration:	30
Test Level:	24.00
Test Level UOM:	ft
Pump Test Detail ID:	934875729
Test Type:	Draw Down
Test Duration:	45
Test Level:	24.00
Test Level UOM:	ft
Pump Test Detail ID:	935136788
Test Type:	Draw Down
Test Duration:	60
Test Level:	24.00
Test Level UOM:	ft
Pump Test Detail ID:	934350160
Test Type:	Draw Down
Test Duration:	15
Test Level:	24.00
Test Level UOM:	ft
Pump Test Detail ID:	934614719
Test Type:	Draw Down
Test Duration:	30
Test Level:	24.00
Test Level UOM:	ft
Pump Test Detail ID:	934875729
Test Type:	Draw Down
Test Duration:	45
Test Level:	24.00
Test Level UOM:	ft
Pump Test Detail ID:	935136788
Test Type:	Draw Down
Test Duration:	60
Test Level:	24.00
Test Level UOM:	ft
Pump Test Detail ID:	934350160
Test Type:	Draw Down
Test Duration:	15
Test Level:	24.00
Test Level UOM:	ft
Pump Test Detail ID:	934614719
Test Type:	Draw Down
Test Duration:	30
Test Level:	24.00
Test Level UOM:	ft
Pump Test Detail ID:	934875729
Test Type:	Draw Down
Test Duration:	45
Test Level:	24.00
Test Level UOM:	ft

Pump Test Detail ID: 935136788
Test Type: Draw Down
Test Duration: 60
Test Level: 24.00
Test Level UOM: ft

Water Details

Water ID: 934042072
Layer: 1
Kind Code: 1
Kind: FRESH
Water Found Depth: 182.00
Water Found Depth UOM: ft

Pipe Information

Pipe ID: 11096704
Casing No: 1
Comment:
Alt Name:

Construction Record - Casing

Casing ID: 930779333
Layer: 1
Material: 1
Open Hole or Material: STEEL
Depth From:
Depth To:
Casing Diameter: 6.00
Casing Diameter UOM: inch
Casing Depth UOM: ft

Draw Down & Recovery

Pump Test Detail ID: 934350160
Test Type: Draw Down
Test Duration: 15
Test Level: 24.00
Test Level UOM: ft

Pump Test Detail ID: 934614719
Test Type: Draw Down
Test Duration: 30
Test Level: 24.00
Test Level UOM: ft

Pump Test Detail ID: 934875729
Test Type: Draw Down
Test Duration: 45
Test Level: 24.00
Test Level UOM: ft

Pump Test Detail ID: 935136788
Test Type: Draw Down
Test Duration: 60
Test Level: 24.00
Test Level UOM: ft

Pump Test Detail ID: 934350160
Test Type: Draw Down
Test Duration: 15
Test Level: 24.00

Test Level UOM: ft
Pump Test Detail ID: 934614719
Test Type: Draw Down
Test Duration: 30
Test Level: 24.00
Test Level UOM: ft
Pump Test Detail ID: 934875729
Test Type: Draw Down
Test Duration: 45
Test Level: 24.00
Test Level UOM: ft
Pump Test Detail ID: 935136788
Test Type: Draw Down
Test Duration: 60
Test Level: 24.00
Test Level UOM: ft

Results of Well Yield Testing

Pump Test ID: 996714583
Pump Set At:
Static Level: 20.00
Final Level After Pumping: 24.00
Recommended Pump Depth: 80.00
Pumping Rate: 30.00
Flowing Rate:
Recommended Pump Rate: 30.00
Levels UOM: ft
Rate UOM: GPM
Water State After Test Code: 1
Water State After Test: CLEAR
Pumping Test Method: 1
Pumping Duration HR: 1
Pumping Duration MIN: 0
Flowing: N

Draw Down & Recovery

Pump Test Detail ID: 934350160
Test Type: Draw Down
Test Duration: 15
Test Level: 24.00
Test Level UOM: ft
Pump Test Detail ID: 934614719
Test Type: Draw Down
Test Duration: 30
Test Level: 24.00
Test Level UOM: ft
Pump Test Detail ID: 934875729
Test Type: Draw Down
Test Duration: 45
Test Level: 24.00
Test Level UOM: ft
Pump Test Detail ID: 935136788
Test Type: Draw Down
Test Duration: 60
Test Level: 24.00
Test Level UOM: ft
Pump Test Detail ID: 934350160
Test Type: Draw Down

Test Duration: 15
Test Level: 24.00
Test Level UOM: ft

Pump Test Detail ID: 934614719
Test Type: Draw Down
Test Duration: 30
Test Level: 24.00
Test Level UOM: ft

Pump Test Detail ID: 934875729
Test Type: Draw Down
Test Duration: 45
Test Level: 24.00
Test Level UOM: ft

Pump Test Detail ID: 935136788
Test Type: Draw Down
Test Duration: 60
Test Level: 24.00
Test Level UOM: ft

Pump Test Detail ID: 934350160
Test Type: Draw Down
Test Duration: 15
Test Level: 24.00
Test Level UOM: ft

Pump Test Detail ID: 934614719
Test Type: Draw Down
Test Duration: 30
Test Level: 24.00
Test Level UOM: ft

Pump Test Detail ID: 934875729
Test Type: Draw Down
Test Duration: 45
Test Level: 24.00
Test Level UOM: ft

Pump Test Detail ID: 935136788
Test Type: Draw Down
Test Duration: 60
Test Level: 24.00
Test Level UOM: ft

Pump Test Detail ID: 934350160
Test Type: Draw Down
Test Duration: 15
Test Level: 24.00
Test Level UOM: ft

Pump Test Detail ID: 934614719
Test Type: Draw Down
Test Duration: 30
Test Level: 24.00
Test Level UOM: ft

Pump Test Detail ID: 934875729
Test Type: Draw Down
Test Duration: 45
Test Level: 24.00
Test Level UOM: ft

Pump Test Detail ID: 935136788
Test Type: Draw Down
Test Duration: 60
Test Level: 24.00
Test Level UOM: ft

Pump Test Detail ID: 934350160
Test Type: Draw Down
Test Duration: 15
Test Level: 24.00
Test Level UOM: ft

Pump Test Detail ID: 934614719
Test Type: Draw Down
Test Duration: 30
Test Level: 24.00
Test Level UOM: ft

Pump Test Detail ID: 934875729
Test Type: Draw Down
Test Duration: 45
Test Level: 24.00
Test Level UOM: ft

Pump Test Detail ID: 935136788
Test Type: Draw Down
Test Duration: 60
Test Level: 24.00
Test Level UOM: ft

Water Details

Water ID: 934042072
Layer: 1
Kind Code: 1
Kind: FRESH
Water Found Depth: 182.00
Water Found Depth UOM: ft

Construction Record - Casing

Casing ID: 930779333
Layer: 1
Material: 1
Open Hole or Material: STEEL
Depth From:
Depth To:
Casing Diameter: 6.00
Casing Diameter UOM: inch
Casing Depth UOM: ft

Draw Down & Recovery

Pump Test Detail ID: 934350160
Test Type: Draw Down
Test Duration: 15
Test Level: 24.00
Test Level UOM: ft

Pump Test Detail ID: 934614719
Test Type: Draw Down
Test Duration: 30
Test Level: 24.00
Test Level UOM: ft

Pump Test Detail ID: 934875729
Test Type: Draw Down
Test Duration: 45
Test Level: 24.00
Test Level UOM: ft

Pump Test Detail ID: 935136788
Test Type: Draw Down
Test Duration: 60
Test Level: 24.00
Test Level UOM: ft

Pump Test Detail ID: 934350160
Test Type: Draw Down
Test Duration: 15
Test Level: 24.00
Test Level UOM: ft

Pump Test Detail ID: 934614719
Test Type: Draw Down
Test Duration: 30
Test Level: 24.00
Test Level UOM: ft

Pump Test Detail ID: 934875729
Test Type: Draw Down
Test Duration: 45
Test Level: 24.00
Test Level UOM: ft

Pump Test Detail ID: 935136788
Test Type: Draw Down
Test Duration: 60
Test Level: 24.00
Test Level UOM: ft

Results of Well Yield Testing

Pump Test ID: 996714583
Pump Set At:
Static Level: 20.00
Final Level After Pumping: 24.00
Recommended Pump Depth: 80.00
Pumping Rate: 30.00
Flowing Rate:
Recommended Pump Rate: 30.00
Levels UOM: ft
Rate UOM: GPM
Water State After Test Code: 1
Water State After Test: CLEAR
Pumping Test Method: 1
Pumping Duration HR: 1
Pumping Duration MIN: 0
Flowing: N

Draw Down & Recovery

Pump Test Detail ID: 934350160
Test Type: Draw Down
Test Duration: 15
Test Level: 24.00
Test Level UOM: ft

Pump Test Detail ID: 934614719
Test Type: Draw Down
Test Duration: 30
Test Level: 24.00
Test Level UOM: ft

Pump Test Detail ID: 934875729
Test Type: Draw Down
Test Duration: 45
Test Level: 24.00

Test Level UOM: ft

Pump Test Detail ID: 935136788
Test Type: Draw Down
Test Duration: 60
Test Level: 24.00
Test Level UOM: ft

Pump Test Detail ID: 934350160
Test Type: Draw Down
Test Duration: 15
Test Level: 24.00
Test Level UOM: ft

Pump Test Detail ID: 934614719
Test Type: Draw Down
Test Duration: 30
Test Level: 24.00
Test Level UOM: ft

Pump Test Detail ID: 934875729
Test Type: Draw Down
Test Duration: 45
Test Level: 24.00
Test Level UOM: ft

Pump Test Detail ID: 935136788
Test Type: Draw Down
Test Duration: 60
Test Level: 24.00
Test Level UOM: ft

Pump Test Detail ID: 934350160
Test Type: Draw Down
Test Duration: 15
Test Level: 24.00
Test Level UOM: ft

Pump Test Detail ID: 934614719
Test Type: Draw Down
Test Duration: 30
Test Level: 24.00
Test Level UOM: ft

Pump Test Detail ID: 934875729
Test Type: Draw Down
Test Duration: 45
Test Level: 24.00
Test Level UOM: ft

Pump Test Detail ID: 935136788
Test Type: Draw Down
Test Duration: 60
Test Level: 24.00
Test Level UOM: ft

Pump Test Detail ID: 934350160
Test Type: Draw Down
Test Duration: 15
Test Level: 24.00
Test Level UOM: ft

Pump Test Detail ID: 934614719
Test Type: Draw Down
Test Duration: 30
Test Level: 24.00
Test Level UOM: ft

Pump Test Detail ID: 934875729

Test Type: Draw Down
Test Duration: 45
Test Level: 24.00
Test Level UOM: ft

Pump Test Detail ID: 935136788
Test Type: Draw Down
Test Duration: 60
Test Level: 24.00
Test Level UOM: ft

Pump Test Detail ID: 934350160
Test Type: Draw Down
Test Duration: 15
Test Level: 24.00
Test Level UOM: ft

Pump Test Detail ID: 934614719
Test Type: Draw Down
Test Duration: 30
Test Level: 24.00
Test Level UOM: ft

Pump Test Detail ID: 934875729
Test Type: Draw Down
Test Duration: 45
Test Level: 24.00
Test Level UOM: ft

Pump Test Detail ID: 935136788
Test Type: Draw Down
Test Duration: 60
Test Level: 24.00
Test Level UOM: ft

Water Details

Water ID: 934042072
Layer: 1
Kind Code: 1
Kind: FRESH
Water Found Depth: 182.00
Water Found Depth UOM: ft

**Overburden and Bedrock
Materials Interval**

Formation ID: 932940159
Layer: 1
Color: 6
General Color: BROWN
Mat1: 05
Most Common Material: CLAY
Mat2: 12
Other Materials: STONES
Mat3:
Other Materials:
Formation Top Depth: 0.00
Formation End Depth: 95.00
Formation End Depth UOM: ft

Formation ID: 932940160
Layer: 2
Color: 6
General Color: BROWN
Mat1: 28
Most Common Material: SAND

Mat2:
Other Materials:
Mat3:
Other Materials:
Formation Top Depth: 95.00
Formation End Depth: 104.00
Formation End Depth UOM: ft

Formation ID: 932940161
Layer: 3
Color: 6
General Color: BROWN
Mat1: 05
Most Common Material: CLAY
Mat2: 12
Other Materials: STONES
Mat3:
Other Materials:
Formation Top Depth: 104.00
Formation End Depth: 180.00
Formation End Depth UOM: ft

Formation ID: 932940162
Layer: 4
Color:
General Color:
Mat1: 11
Most Common Material: GRAVEL
Mat2:
Other Materials:
Mat3:
Other Materials:
Formation Top Depth: 180.00
Formation End Depth: 182.00
Formation End Depth UOM: ft

**Annular Space/Abandonment
Sealing Record**

Plug ID: 933244759
Layer: 1
Plug From: 0.00
Plug To: 20.00
Plug Depth UOM: ft

**Method of Construction & Well
Use**

Method Construction ID: 966714583
Method Construction Code: 4
Method Construction: Rotary (Air)
Other Method Construction:

Construction Record - Casing

Casing ID: 930779333
Layer: 1
Material: 1
Open Hole or Material: STEEL
Depth From:
Depth To:
Casing Diameter: 6.00
Casing Diameter UOM: inch
Casing Depth UOM: ft

Draw Down & Recovery

Pump Test Detail ID: 934350160
Test Type: Draw Down
Test Duration: 15
Test Level: 24.00
Test Level UOM: ft

Pump Test Detail ID: 934614719
Test Type: Draw Down
Test Duration: 30
Test Level: 24.00
Test Level UOM: ft

Pump Test Detail ID: 934875729
Test Type: Draw Down
Test Duration: 45
Test Level: 24.00
Test Level UOM: ft

Pump Test Detail ID: 935136788
Test Type: Draw Down
Test Duration: 60
Test Level: 24.00
Test Level UOM: ft

Pump Test Detail ID: 934350160
Test Type: Draw Down
Test Duration: 15
Test Level: 24.00
Test Level UOM: ft

Pump Test Detail ID: 934614719
Test Type: Draw Down
Test Duration: 30
Test Level: 24.00
Test Level UOM: ft

Pump Test Detail ID: 934875729
Test Type: Draw Down
Test Duration: 45
Test Level: 24.00
Test Level UOM: ft

Pump Test Detail ID: 935136788
Test Type: Draw Down
Test Duration: 60
Test Level: 24.00
Test Level UOM: ft

Results of Well Yield Testing

Pump Test ID: 996714583
Pump Set At:
Static Level: 20.00
Final Level After Pumping: 24.00
Recommended Pump Depth: 80.00
Pumping Rate: 30.00
Flowing Rate:
Recommended Pump Rate: 30.00
Levels UOM: ft
Rate UOM: GPM
Water State After Test Code: 1
Water State After Test: CLEAR
Pumping Test Method: 1
Pumping Duration HR: 1
Pumping Duration MIN: 0
Flowing: N

Draw Down & Recovery

Pump Test Detail ID: 934350160
Test Type: Draw Down
Test Duration: 15
Test Level: 24.00
Test Level UOM: ft

Pump Test Detail ID: 934614719
Test Type: Draw Down
Test Duration: 30
Test Level: 24.00
Test Level UOM: ft

Pump Test Detail ID: 934875729
Test Type: Draw Down
Test Duration: 45
Test Level: 24.00
Test Level UOM: ft

Pump Test Detail ID: 935136788
Test Type: Draw Down
Test Duration: 60
Test Level: 24.00
Test Level UOM: ft

Pump Test Detail ID: 934350160
Test Type: Draw Down
Test Duration: 15
Test Level: 24.00
Test Level UOM: ft

Pump Test Detail ID: 934614719
Test Type: Draw Down
Test Duration: 30
Test Level: 24.00
Test Level UOM: ft

Pump Test Detail ID: 934875729
Test Type: Draw Down
Test Duration: 45
Test Level: 24.00
Test Level UOM: ft

Pump Test Detail ID: 935136788
Test Type: Draw Down
Test Duration: 60
Test Level: 24.00
Test Level UOM: ft

Pump Test Detail ID: 934350160
Test Type: Draw Down
Test Duration: 15
Test Level: 24.00
Test Level UOM: ft

Pump Test Detail ID: 934614719
Test Type: Draw Down
Test Duration: 30
Test Level: 24.00
Test Level UOM: ft

Pump Test Detail ID: 934875729
Test Type: Draw Down
Test Duration: 45
Test Level: 24.00
Test Level UOM: ft

Pump Test Detail ID: 935136788
Test Type: Draw Down
Test Duration: 60
Test Level: 24.00
Test Level UOM: ft

Pump Test Detail ID: 934350160
Test Type: Draw Down
Test Duration: 15
Test Level: 24.00
Test Level UOM: ft

Pump Test Detail ID: 934614719
Test Type: Draw Down
Test Duration: 30
Test Level: 24.00
Test Level UOM: ft

Pump Test Detail ID: 934875729
Test Type: Draw Down
Test Duration: 45
Test Level: 24.00
Test Level UOM: ft

Pump Test Detail ID: 935136788
Test Type: Draw Down
Test Duration: 60
Test Level: 24.00
Test Level UOM: ft

Pump Test Detail ID: 934350160
Test Type: Draw Down
Test Duration: 15
Test Level: 24.00
Test Level UOM: ft

Pump Test Detail ID: 934614719
Test Type: Draw Down
Test Duration: 30
Test Level: 24.00
Test Level UOM: ft

Pump Test Detail ID: 934875729
Test Type: Draw Down
Test Duration: 45
Test Level: 24.00
Test Level UOM: ft

Pump Test Detail ID: 935136788
Test Type: Draw Down
Test Duration: 60
Test Level: 24.00
Test Level UOM: ft

Water Details

Water ID: 934042072
Layer: 1
Kind Code: 1
Kind: FRESH
Water Found Depth: 182.00
Water Found Depth UOM: ft

Construction Record - Casing

Casing ID: 930779333

Layer: 1
Material: 1
Open Hole or Material: STEEL
Depth From:
Depth To:
Casing Diameter: 6.00
Casing Diameter UOM: inch
Casing Depth UOM: ft

Draw Down & Recovery

Pump Test Detail ID: 934350160
Test Type: Draw Down
Test Duration: 15
Test Level: 24.00
Test Level UOM: ft

Pump Test Detail ID: 934614719
Test Type: Draw Down
Test Duration: 30
Test Level: 24.00
Test Level UOM: ft

Pump Test Detail ID: 934875729
Test Type: Draw Down
Test Duration: 45
Test Level: 24.00
Test Level UOM: ft

Pump Test Detail ID: 935136788
Test Type: Draw Down
Test Duration: 60
Test Level: 24.00
Test Level UOM: ft

Pump Test Detail ID: 934350160
Test Type: Draw Down
Test Duration: 15
Test Level: 24.00
Test Level UOM: ft

Pump Test Detail ID: 934614719
Test Type: Draw Down
Test Duration: 30
Test Level: 24.00
Test Level UOM: ft

Pump Test Detail ID: 934875729
Test Type: Draw Down
Test Duration: 45
Test Level: 24.00
Test Level UOM: ft

Pump Test Detail ID: 935136788
Test Type: Draw Down
Test Duration: 60
Test Level: 24.00
Test Level UOM: ft

Results of Well Yield Testing

Pump Test ID: 996714583
Pump Set At:
Static Level: 20.00
Final Level After Pumping: 24.00
Recommended Pump Depth: 80.00
Pumping Rate: 30.00

Flowing Rate:
Recommended Pump Rate: 30.00
Levels UOM: ft
Rate UOM: GPM
Water State After Test Code: 1
Water State After Test: CLEAR
Pumping Test Method: 1
Pumping Duration HR: 1
Pumping Duration MIN: 0
Flowing: N

Draw Down & Recovery

Pump Test Detail ID: 934350160
Test Type: Draw Down
Test Duration: 15
Test Level: 24.00
Test Level UOM: ft

Pump Test Detail ID: 934614719
Test Type: Draw Down
Test Duration: 30
Test Level: 24.00
Test Level UOM: ft

Pump Test Detail ID: 934875729
Test Type: Draw Down
Test Duration: 45
Test Level: 24.00
Test Level UOM: ft

Pump Test Detail ID: 935136788
Test Type: Draw Down
Test Duration: 60
Test Level: 24.00
Test Level UOM: ft

Pump Test Detail ID: 934350160
Test Type: Draw Down
Test Duration: 15
Test Level: 24.00
Test Level UOM: ft

Pump Test Detail ID: 934614719
Test Type: Draw Down
Test Duration: 30
Test Level: 24.00
Test Level UOM: ft

Pump Test Detail ID: 934875729
Test Type: Draw Down
Test Duration: 45
Test Level: 24.00
Test Level UOM: ft

Pump Test Detail ID: 935136788
Test Type: Draw Down
Test Duration: 60
Test Level: 24.00
Test Level UOM: ft

Pump Test Detail ID: 934350160
Test Type: Draw Down
Test Duration: 15
Test Level: 24.00
Test Level UOM: ft

Pump Test Detail ID: 934614719

Test Type: Draw Down
Test Duration: 30
Test Level: 24.00
Test Level UOM: ft

Pump Test Detail ID: 934875729
Test Type: Draw Down
Test Duration: 45
Test Level: 24.00
Test Level UOM: ft

Pump Test Detail ID: 935136788
Test Type: Draw Down
Test Duration: 60
Test Level: 24.00
Test Level UOM: ft

Pump Test Detail ID: 934350160
Test Type: Draw Down
Test Duration: 15
Test Level: 24.00
Test Level UOM: ft

Pump Test Detail ID: 934614719
Test Type: Draw Down
Test Duration: 30
Test Level: 24.00
Test Level UOM: ft

Pump Test Detail ID: 934875729
Test Type: Draw Down
Test Duration: 45
Test Level: 24.00
Test Level UOM: ft

Pump Test Detail ID: 935136788
Test Type: Draw Down
Test Duration: 60
Test Level: 24.00
Test Level UOM: ft

Pump Test Detail ID: 934350160
Test Type: Draw Down
Test Duration: 15
Test Level: 24.00
Test Level UOM: ft

Pump Test Detail ID: 934614719
Test Type: Draw Down
Test Duration: 30
Test Level: 24.00
Test Level UOM: ft

Pump Test Detail ID: 934875729
Test Type: Draw Down
Test Duration: 45
Test Level: 24.00
Test Level UOM: ft

Pump Test Detail ID: 935136788
Test Type: Draw Down
Test Duration: 60
Test Level: 24.00
Test Level UOM: ft

Water Details

Water ID: 934042072

Layer: 1
Kind Code: 1
Kind: FRESH
Water Found Depth: 182.00
Water Found Depth UOM: ft

Construction Record - Casing

Casing ID: 930779333
Layer: 1
Material: 1
Open Hole or Material: STEEL
Depth From:
Depth To:
Casing Diameter: 6.00
Casing Diameter UOM: inch
Casing Depth UOM: ft

Draw Down & Recovery

Pump Test Detail ID: 934350160
Test Type: Draw Down
Test Duration: 15
Test Level: 24.00
Test Level UOM: ft

Pump Test Detail ID: 934614719
Test Type: Draw Down
Test Duration: 30
Test Level: 24.00
Test Level UOM: ft

Pump Test Detail ID: 934875729
Test Type: Draw Down
Test Duration: 45
Test Level: 24.00
Test Level UOM: ft

Pump Test Detail ID: 935136788
Test Type: Draw Down
Test Duration: 60
Test Level: 24.00
Test Level UOM: ft

Pump Test Detail ID: 934350160
Test Type: Draw Down
Test Duration: 15
Test Level: 24.00
Test Level UOM: ft

Pump Test Detail ID: 934614719
Test Type: Draw Down
Test Duration: 30
Test Level: 24.00
Test Level UOM: ft

Pump Test Detail ID: 934875729
Test Type: Draw Down
Test Duration: 45
Test Level: 24.00
Test Level UOM: ft

Pump Test Detail ID: 935136788
Test Type: Draw Down
Test Duration: 60
Test Level: 24.00
Test Level UOM: ft

Results of Well Yield Testing

Pump Test ID: 996714583
Pump Set At:
Static Level: 20.00
Final Level After Pumping: 24.00
Recommended Pump Depth: 80.00
Pumping Rate: 30.00
Flowing Rate:
Recommended Pump Rate: 30.00
Levels UOM: ft
Rate UOM: GPM
Water State After Test Code: 1
Water State After Test: CLEAR
Pumping Test Method: 1
Pumping Duration HR: 1
Pumping Duration MIN: 0
Flowing: N

Draw Down & Recovery

Pump Test Detail ID: 934350160
Test Type: Draw Down
Test Duration: 15
Test Level: 24.00
Test Level UOM: ft

Pump Test Detail ID: 934614719
Test Type: Draw Down
Test Duration: 30
Test Level: 24.00
Test Level UOM: ft

Pump Test Detail ID: 934875729
Test Type: Draw Down
Test Duration: 45
Test Level: 24.00
Test Level UOM: ft

Pump Test Detail ID: 935136788
Test Type: Draw Down
Test Duration: 60
Test Level: 24.00
Test Level UOM: ft

Pump Test Detail ID: 934350160
Test Type: Draw Down
Test Duration: 15
Test Level: 24.00
Test Level UOM: ft

Pump Test Detail ID: 934614719
Test Type: Draw Down
Test Duration: 30
Test Level: 24.00
Test Level UOM: ft

Pump Test Detail ID: 934875729
Test Type: Draw Down
Test Duration: 45
Test Level: 24.00
Test Level UOM: ft

Pump Test Detail ID: 935136788
Test Type: Draw Down
Test Duration: 60

Test Level: 24.00
Test Level UOM: ft

Pump Test Detail ID: 934350160
Test Type: Draw Down
Test Duration: 15
Test Level: 24.00
Test Level UOM: ft

Pump Test Detail ID: 934614719
Test Type: Draw Down
Test Duration: 30
Test Level: 24.00
Test Level UOM: ft

Pump Test Detail ID: 934875729
Test Type: Draw Down
Test Duration: 45
Test Level: 24.00
Test Level UOM: ft

Pump Test Detail ID: 935136788
Test Type: Draw Down
Test Duration: 60
Test Level: 24.00
Test Level UOM: ft

Pump Test Detail ID: 934350160
Test Type: Draw Down
Test Duration: 15
Test Level: 24.00
Test Level UOM: ft

Pump Test Detail ID: 934614719
Test Type: Draw Down
Test Duration: 30
Test Level: 24.00
Test Level UOM: ft

Pump Test Detail ID: 934875729
Test Type: Draw Down
Test Duration: 45
Test Level: 24.00
Test Level UOM: ft

Pump Test Detail ID: 935136788
Test Type: Draw Down
Test Duration: 60
Test Level: 24.00
Test Level UOM: ft

Pump Test Detail ID: 934350160
Test Type: Draw Down
Test Duration: 15
Test Level: 24.00
Test Level UOM: ft

Pump Test Detail ID: 934614719
Test Type: Draw Down
Test Duration: 30
Test Level: 24.00
Test Level UOM: ft

Pump Test Detail ID: 934875729
Test Type: Draw Down
Test Duration: 45
Test Level: 24.00
Test Level UOM: ft

Pump Test Detail ID: 935136788
Test Type: Draw Down
Test Duration: 60
Test Level: 24.00
Test Level UOM: ft

Water Details

Water ID: 934042072
Layer: 1
Kind Code: 1
Kind: FRESH
Water Found Depth: 182.00
Water Found Depth UOM: ft

Construction Record - Casing

Casing ID: 930779333
Layer: 1
Material: 1
Open Hole or Material: STEEL
Depth From:
Depth To:
Casing Diameter: 6.00
Casing Diameter UOM: inch
Casing Depth UOM: ft

Draw Down & Recovery

Pump Test Detail ID: 934350160
Test Type: Draw Down
Test Duration: 15
Test Level: 24.00
Test Level UOM: ft

Pump Test Detail ID: 934614719
Test Type: Draw Down
Test Duration: 30
Test Level: 24.00
Test Level UOM: ft

Pump Test Detail ID: 934875729
Test Type: Draw Down
Test Duration: 45
Test Level: 24.00
Test Level UOM: ft

Pump Test Detail ID: 935136788
Test Type: Draw Down
Test Duration: 60
Test Level: 24.00
Test Level UOM: ft

Pump Test Detail ID: 934350160
Test Type: Draw Down
Test Duration: 15
Test Level: 24.00
Test Level UOM: ft

Pump Test Detail ID: 934614719
Test Type: Draw Down
Test Duration: 30
Test Level: 24.00
Test Level UOM: ft

Pump Test Detail ID: 934875729

Test Type: Draw Down
Test Duration: 45
Test Level: 24.00
Test Level UOM: ft

Pump Test Detail ID: 935136788
Test Type: Draw Down
Test Duration: 60
Test Level: 24.00
Test Level UOM: ft

Results of Well Yield Testing

Pump Test ID: 996714583
Pump Set At:
Static Level: 20.00
Final Level After Pumping: 24.00
Recommended Pump Depth: 80.00
Pumping Rate: 30.00
Flowing Rate:
Recommended Pump Rate: 30.00
Levels UOM: ft
Rate UOM: GPM
Water State After Test Code: 1
Water State After Test: CLEAR
Pumping Test Method: 1
Pumping Duration HR: 1
Pumping Duration MIN: 0
Flowing: N

Draw Down & Recovery

Pump Test Detail ID: 934350160
Test Type: Draw Down
Test Duration: 15
Test Level: 24.00
Test Level UOM: ft

Pump Test Detail ID: 934614719
Test Type: Draw Down
Test Duration: 30
Test Level: 24.00
Test Level UOM: ft

Pump Test Detail ID: 934875729
Test Type: Draw Down
Test Duration: 45
Test Level: 24.00
Test Level UOM: ft

Pump Test Detail ID: 935136788
Test Type: Draw Down
Test Duration: 60
Test Level: 24.00
Test Level UOM: ft

Pump Test Detail ID: 934350160
Test Type: Draw Down
Test Duration: 15
Test Level: 24.00
Test Level UOM: ft

Pump Test Detail ID: 934614719
Test Type: Draw Down
Test Duration: 30
Test Level: 24.00
Test Level UOM: ft

Pump Test Detail ID: 934875729
Test Type: Draw Down
Test Duration: 45
Test Level: 24.00
Test Level UOM: ft

Pump Test Detail ID: 935136788
Test Type: Draw Down
Test Duration: 60
Test Level: 24.00
Test Level UOM: ft

Pump Test Detail ID: 934350160
Test Type: Draw Down
Test Duration: 15
Test Level: 24.00
Test Level UOM: ft

Pump Test Detail ID: 934614719
Test Type: Draw Down
Test Duration: 30
Test Level: 24.00
Test Level UOM: ft

Pump Test Detail ID: 934875729
Test Type: Draw Down
Test Duration: 45
Test Level: 24.00
Test Level UOM: ft

Pump Test Detail ID: 935136788
Test Type: Draw Down
Test Duration: 60
Test Level: 24.00
Test Level UOM: ft

Pump Test Detail ID: 934350160
Test Type: Draw Down
Test Duration: 15
Test Level: 24.00
Test Level UOM: ft

Pump Test Detail ID: 934614719
Test Type: Draw Down
Test Duration: 30
Test Level: 24.00
Test Level UOM: ft

Pump Test Detail ID: 934875729
Test Type: Draw Down
Test Duration: 45
Test Level: 24.00
Test Level UOM: ft

Pump Test Detail ID: 935136788
Test Type: Draw Down
Test Duration: 60
Test Level: 24.00
Test Level UOM: ft

Pump Test Detail ID: 934350160
Test Type: Draw Down
Test Duration: 15
Test Level: 24.00
Test Level UOM: ft

Pump Test Detail ID: 934614719
Test Type: Draw Down

Test Duration: 30
Test Level: 24.00
Test Level UOM: ft

Pump Test Detail ID: 934875729
Test Type: Draw Down
Test Duration: 45
Test Level: 24.00
Test Level UOM: ft

Pump Test Detail ID: 935136788
Test Type: Draw Down
Test Duration: 60
Test Level: 24.00
Test Level UOM: ft

Water Details

Water ID: 934042072
Layer: 1
Kind Code: 1
Kind: FRESH
Water Found Depth: 182.00
Water Found Depth UOM: ft

Construction Record - Casing

Casing ID: 930779333
Layer: 1
Material: 1
Open Hole or Material: STEEL
Depth From:
Depth To:
Casing Diameter: 6.00
Casing Diameter UOM: inch
Casing Depth UOM: ft

Draw Down & Recovery

Pump Test Detail ID: 934350160
Test Type: Draw Down
Test Duration: 15
Test Level: 24.00
Test Level UOM: ft

Pump Test Detail ID: 934614719
Test Type: Draw Down
Test Duration: 30
Test Level: 24.00
Test Level UOM: ft

Pump Test Detail ID: 934875729
Test Type: Draw Down
Test Duration: 45
Test Level: 24.00
Test Level UOM: ft

Pump Test Detail ID: 935136788
Test Type: Draw Down
Test Duration: 60
Test Level: 24.00
Test Level UOM: ft

Pump Test Detail ID: 934350160
Test Type: Draw Down
Test Duration: 15

Test Level: 24.00
Test Level UOM: ft

Pump Test Detail ID: 934614719
Test Type: Draw Down
Test Duration: 30
Test Level: 24.00
Test Level UOM: ft

Pump Test Detail ID: 934875729
Test Type: Draw Down
Test Duration: 45
Test Level: 24.00
Test Level UOM: ft

Pump Test Detail ID: 935136788
Test Type: Draw Down
Test Duration: 60
Test Level: 24.00
Test Level UOM: ft

Results of Well Yield Testing

Pump Test ID: 996714583
Pump Set At:
Static Level: 20.00
Final Level After Pumping: 24.00
Recommended Pump Depth: 80.00
Pumping Rate: 30.00
Flowing Rate:
Recommended Pump Rate: 30.00
Levels UOM: ft
Rate UOM: GPM
Water State After Test Code: 1
Water State After Test: CLEAR
Pumping Test Method: 1
Pumping Duration HR: 1
Pumping Duration MIN: 0
Flowing: N

Draw Down & Recovery

Pump Test Detail ID: 934350160
Test Type: Draw Down
Test Duration: 15
Test Level: 24.00
Test Level UOM: ft

Pump Test Detail ID: 934614719
Test Type: Draw Down
Test Duration: 30
Test Level: 24.00
Test Level UOM: ft

Pump Test Detail ID: 934875729
Test Type: Draw Down
Test Duration: 45
Test Level: 24.00
Test Level UOM: ft

Pump Test Detail ID: 935136788
Test Type: Draw Down
Test Duration: 60
Test Level: 24.00
Test Level UOM: ft

Pump Test Detail ID: 934350160

Test Type: Draw Down
Test Duration: 15
Test Level: 24.00
Test Level UOM: ft

Pump Test Detail ID: 934614719
Test Type: Draw Down
Test Duration: 30
Test Level: 24.00
Test Level UOM: ft

Pump Test Detail ID: 934875729
Test Type: Draw Down
Test Duration: 45
Test Level: 24.00
Test Level UOM: ft

Pump Test Detail ID: 935136788
Test Type: Draw Down
Test Duration: 60
Test Level: 24.00
Test Level UOM: ft

Pump Test Detail ID: 934350160
Test Type: Draw Down
Test Duration: 15
Test Level: 24.00
Test Level UOM: ft

Pump Test Detail ID: 934614719
Test Type: Draw Down
Test Duration: 30
Test Level: 24.00
Test Level UOM: ft

Pump Test Detail ID: 934875729
Test Type: Draw Down
Test Duration: 45
Test Level: 24.00
Test Level UOM: ft

Pump Test Detail ID: 935136788
Test Type: Draw Down
Test Duration: 60
Test Level: 24.00
Test Level UOM: ft

Pump Test Detail ID: 934350160
Test Type: Draw Down
Test Duration: 15
Test Level: 24.00
Test Level UOM: ft

Pump Test Detail ID: 934614719
Test Type: Draw Down
Test Duration: 30
Test Level: 24.00
Test Level UOM: ft

Pump Test Detail ID: 934875729
Test Type: Draw Down
Test Duration: 45
Test Level: 24.00
Test Level UOM: ft

Pump Test Detail ID: 935136788
Test Type: Draw Down
Test Duration: 60
Test Level: 24.00

Test Level UOM: ft
Pump Test Detail ID: 934350160
Test Type: Draw Down
Test Duration: 15
Test Level: 24.00
Test Level UOM: ft

Pump Test Detail ID: 934614719
Test Type: Draw Down
Test Duration: 30
Test Level: 24.00
Test Level UOM: ft

Pump Test Detail ID: 934875729
Test Type: Draw Down
Test Duration: 45
Test Level: 24.00
Test Level UOM: ft

Pump Test Detail ID: 935136788
Test Type: Draw Down
Test Duration: 60
Test Level: 24.00
Test Level UOM: ft

Water Details

Water ID: 934042072
Layer: 1
Kind Code: 1
Kind: FRESH
Water Found Depth: 182.00
Water Found Depth UOM: ft

Pipe Information

Pipe ID: 11096704
Casing No: 1
Comment:
Alt Name:

Construction Record - Casing

Casing ID: 930779333
Layer: 1
Material: 1
Open Hole or Material: STEEL
Depth From:
Depth To:
Casing Diameter: 6.00
Casing Diameter UOM: inch
Casing Depth UOM: ft

Draw Down & Recovery

Pump Test Detail ID: 934350160
Test Type: Draw Down
Test Duration: 15
Test Level: 24.00
Test Level UOM: ft

Pump Test Detail ID: 934614719
Test Type: Draw Down
Test Duration: 30

Test Level: 24.00
Test Level UOM: ft

Pump Test Detail ID: 934875729
Test Type: Draw Down
Test Duration: 45
Test Level: 24.00
Test Level UOM: ft

Pump Test Detail ID: 935136788
Test Type: Draw Down
Test Duration: 60
Test Level: 24.00
Test Level UOM: ft

Pump Test Detail ID: 934350160
Test Type: Draw Down
Test Duration: 15
Test Level: 24.00
Test Level UOM: ft

Pump Test Detail ID: 934614719
Test Type: Draw Down
Test Duration: 30
Test Level: 24.00
Test Level UOM: ft

Pump Test Detail ID: 934875729
Test Type: Draw Down
Test Duration: 45
Test Level: 24.00
Test Level UOM: ft

Pump Test Detail ID: 935136788
Test Type: Draw Down
Test Duration: 60
Test Level: 24.00
Test Level UOM: ft

Results of Well Yield Testing

Pump Test ID: 996714583
Pump Set At:
Static Level: 20.00
Final Level After Pumping: 24.00
Recommended Pump Depth: 80.00
Pumping Rate: 30.00
Flowing Rate:
Recommended Pump Rate: 30.00
Levels UOM: ft
Rate UOM: GPM
Water State After Test Code: 1
Water State After Test: CLEAR
Pumping Test Method: 1
Pumping Duration HR: 1
Pumping Duration MIN: 0
Flowing: N

Draw Down & Recovery

Pump Test Detail ID: 934350160
Test Type: Draw Down
Test Duration: 15
Test Level: 24.00
Test Level UOM: ft

Pump Test Detail ID: 934614719

Test Type:	Draw Down
Test Duration:	30
Test Level:	24.00
Test Level UOM:	ft
Pump Test Detail ID:	934875729
Test Type:	Draw Down
Test Duration:	45
Test Level:	24.00
Test Level UOM:	ft
Pump Test Detail ID:	935136788
Test Type:	Draw Down
Test Duration:	60
Test Level:	24.00
Test Level UOM:	ft
Pump Test Detail ID:	934350160
Test Type:	Draw Down
Test Duration:	15
Test Level:	24.00
Test Level UOM:	ft
Pump Test Detail ID:	934614719
Test Type:	Draw Down
Test Duration:	30
Test Level:	24.00
Test Level UOM:	ft
Pump Test Detail ID:	934875729
Test Type:	Draw Down
Test Duration:	45
Test Level:	24.00
Test Level UOM:	ft
Pump Test Detail ID:	935136788
Test Type:	Draw Down
Test Duration:	60
Test Level:	24.00
Test Level UOM:	ft
Pump Test Detail ID:	934350160
Test Type:	Draw Down
Test Duration:	15
Test Level:	24.00
Test Level UOM:	ft
Pump Test Detail ID:	934614719
Test Type:	Draw Down
Test Duration:	30
Test Level:	24.00
Test Level UOM:	ft
Pump Test Detail ID:	934875729
Test Type:	Draw Down
Test Duration:	45
Test Level:	24.00
Test Level UOM:	ft
Pump Test Detail ID:	935136788
Test Type:	Draw Down
Test Duration:	60
Test Level:	24.00
Test Level UOM:	ft
Pump Test Detail ID:	934350160
Test Type:	Draw Down
Test Duration:	15
Test Level:	24.00

Test Level UOM: ft

Pump Test Detail ID: 934614719
Test Type: Draw Down
Test Duration: 30
Test Level: 24.00
Test Level UOM: ft

Pump Test Detail ID: 934875729
Test Type: Draw Down
Test Duration: 45
Test Level: 24.00
Test Level UOM: ft

Pump Test Detail ID: 935136788
Test Type: Draw Down
Test Duration: 60
Test Level: 24.00
Test Level UOM: ft

Pump Test Detail ID: 934350160
Test Type: Draw Down
Test Duration: 15
Test Level: 24.00
Test Level UOM: ft

Pump Test Detail ID: 934614719
Test Type: Draw Down
Test Duration: 30
Test Level: 24.00
Test Level UOM: ft

Pump Test Detail ID: 934875729
Test Type: Draw Down
Test Duration: 45
Test Level: 24.00
Test Level UOM: ft

Pump Test Detail ID: 935136788
Test Type: Draw Down
Test Duration: 60
Test Level: 24.00
Test Level UOM: ft

Water Details

Water ID: 934042072
Layer: 1
Kind Code: 1
Kind: FRESH
Water Found Depth: 182.00
Water Found Depth UOM: ft

Construction Record - Casing

Casing ID: 930779333
Layer: 1
Material: 1
Open Hole or Material: STEEL
Depth From:
Depth To:
Casing Diameter: 6.00
Casing Diameter UOM: inch
Casing Depth UOM: ft

Draw Down & Recovery

Pump Test Detail ID: 934350160
Test Type: Draw Down
Test Duration: 15
Test Level: 24.00
Test Level UOM: ft

Pump Test Detail ID: 934614719
Test Type: Draw Down
Test Duration: 30
Test Level: 24.00
Test Level UOM: ft

Pump Test Detail ID: 934875729
Test Type: Draw Down
Test Duration: 45
Test Level: 24.00
Test Level UOM: ft

Pump Test Detail ID: 935136788
Test Type: Draw Down
Test Duration: 60
Test Level: 24.00
Test Level UOM: ft

Pump Test Detail ID: 934350160
Test Type: Draw Down
Test Duration: 15
Test Level: 24.00
Test Level UOM: ft

Pump Test Detail ID: 934614719
Test Type: Draw Down
Test Duration: 30
Test Level: 24.00
Test Level UOM: ft

Pump Test Detail ID: 934875729
Test Type: Draw Down
Test Duration: 45
Test Level: 24.00
Test Level UOM: ft

Pump Test Detail ID: 935136788
Test Type: Draw Down
Test Duration: 60
Test Level: 24.00
Test Level UOM: ft

Results of Well Yield Testing

Pump Test ID: 996714583
Pump Set At:
Static Level: 20.00
Final Level After Pumping: 24.00
Recommended Pump Depth: 80.00
Pumping Rate: 30.00
Flowing Rate:
Recommended Pump Rate: 30.00
Levels UOM: ft
Rate UOM: GPM
Water State After Test Code: 1
Water State After Test: CLEAR
Pumping Test Method: 1
Pumping Duration HR: 1
Pumping Duration MIN: 0
Flowing: N

Draw Down & Recovery

Pump Test Detail ID: 934350160
Test Type: Draw Down
Test Duration: 15
Test Level: 24.00
Test Level UOM: ft

Pump Test Detail ID: 934614719
Test Type: Draw Down
Test Duration: 30
Test Level: 24.00
Test Level UOM: ft

Pump Test Detail ID: 934875729
Test Type: Draw Down
Test Duration: 45
Test Level: 24.00
Test Level UOM: ft

Pump Test Detail ID: 935136788
Test Type: Draw Down
Test Duration: 60
Test Level: 24.00
Test Level UOM: ft

Pump Test Detail ID: 934350160
Test Type: Draw Down
Test Duration: 15
Test Level: 24.00
Test Level UOM: ft

Pump Test Detail ID: 934614719
Test Type: Draw Down
Test Duration: 30
Test Level: 24.00
Test Level UOM: ft

Pump Test Detail ID: 934875729
Test Type: Draw Down
Test Duration: 45
Test Level: 24.00
Test Level UOM: ft

Pump Test Detail ID: 935136788
Test Type: Draw Down
Test Duration: 60
Test Level: 24.00
Test Level UOM: ft

Pump Test Detail ID: 934350160
Test Type: Draw Down
Test Duration: 15
Test Level: 24.00
Test Level UOM: ft

Pump Test Detail ID: 934614719
Test Type: Draw Down
Test Duration: 30
Test Level: 24.00
Test Level UOM: ft

Pump Test Detail ID: 934875729
Test Type: Draw Down
Test Duration: 45
Test Level: 24.00
Test Level UOM: ft

Pump Test Detail ID: 935136788
Test Type: Draw Down
Test Duration: 60
Test Level: 24.00
Test Level UOM: ft

Pump Test Detail ID: 934350160
Test Type: Draw Down
Test Duration: 15
Test Level: 24.00
Test Level UOM: ft

Pump Test Detail ID: 934614719
Test Type: Draw Down
Test Duration: 30
Test Level: 24.00
Test Level UOM: ft

Pump Test Detail ID: 934875729
Test Type: Draw Down
Test Duration: 45
Test Level: 24.00
Test Level UOM: ft

Pump Test Detail ID: 935136788
Test Type: Draw Down
Test Duration: 60
Test Level: 24.00
Test Level UOM: ft

Pump Test Detail ID: 934350160
Test Type: Draw Down
Test Duration: 15
Test Level: 24.00
Test Level UOM: ft

Pump Test Detail ID: 934614719
Test Type: Draw Down
Test Duration: 30
Test Level: 24.00
Test Level UOM: ft

Pump Test Detail ID: 934875729
Test Type: Draw Down
Test Duration: 45
Test Level: 24.00
Test Level UOM: ft

Pump Test Detail ID: 935136788
Test Type: Draw Down
Test Duration: 60
Test Level: 24.00
Test Level UOM: ft

Water Details

Water ID: 934042072
Layer: 1
Kind Code: 1
Kind: FRESH
Water Found Depth: 182.00
Water Found Depth UOM: ft

**Overburden and Bedrock
Materials Interval**

Formation ID: 932940159

Layer: 1
Color: 6
General Color: BROWN
Mat1: 05
Most Common Material: CLAY
Mat2: 12
Other Materials: STONES
Mat3:
Other Materials:
Formation Top Depth: 0.00
Formation End Depth: 95.00
Formation End Depth UOM: ft

Formation ID: 932940160
Layer: 2
Color: 6
General Color: BROWN
Mat1: 28
Most Common Material: SAND
Mat2:
Other Materials:
Mat3:
Other Materials:
Formation Top Depth: 95.00
Formation End Depth: 104.00
Formation End Depth UOM: ft

Formation ID: 932940161
Layer: 3
Color: 6
General Color: BROWN
Mat1: 05
Most Common Material: CLAY
Mat2: 12
Other Materials: STONES
Mat3:
Other Materials:
Formation Top Depth: 104.00
Formation End Depth: 180.00
Formation End Depth UOM: ft

Formation ID: 932940162
Layer: 4
Color:
General Color:
Mat1: 11
Most Common Material: GRAVEL
Mat2:
Other Materials:
Mat3:
Other Materials:
Formation Top Depth: 180.00
Formation End Depth: 182.00
Formation End Depth UOM: ft

**Annular Space/Abandonment
Sealing Record**

Plug ID: 933244759
Layer: 1
Plug From: 0.00
Plug To: 20.00
Plug Depth UOM: ft

**Method of Construction & Well
Use**

Method Construction ID: 966714583
Method Construction Code: 4
Method Construction: Rotary (Air)
Other Method Construction:

Construction Record - Casing

Casing ID: 930779333
Layer: 1
Material: 1
Open Hole or Material: STEEL
Depth From:
Depth To:
Casing Diameter: 6.00
Casing Diameter UOM: inch
Casing Depth UOM: ft

Draw Down & Recovery

Pump Test Detail ID: 934350160
Test Type: Draw Down
Test Duration: 15
Test Level: 24.00
Test Level UOM: ft

Pump Test Detail ID: 934614719
Test Type: Draw Down
Test Duration: 30
Test Level: 24.00
Test Level UOM: ft

Pump Test Detail ID: 934875729
Test Type: Draw Down
Test Duration: 45
Test Level: 24.00
Test Level UOM: ft

Pump Test Detail ID: 935136788
Test Type: Draw Down
Test Duration: 60
Test Level: 24.00
Test Level UOM: ft

Pump Test Detail ID: 934350160
Test Type: Draw Down
Test Duration: 15
Test Level: 24.00
Test Level UOM: ft

Pump Test Detail ID: 934614719
Test Type: Draw Down
Test Duration: 30
Test Level: 24.00
Test Level UOM: ft

Pump Test Detail ID: 934875729
Test Type: Draw Down
Test Duration: 45
Test Level: 24.00
Test Level UOM: ft

Pump Test Detail ID: 935136788
Test Type: Draw Down
Test Duration: 60
Test Level: 24.00
Test Level UOM: ft

Results of Well Yield Testing

Pump Test ID: 996714583
Pump Set At:
Static Level: 20.00
Final Level After Pumping: 24.00
Recommended Pump Depth: 80.00
Pumping Rate: 30.00
Flowing Rate:
Recommended Pump Rate: 30.00
Levels UOM: ft
Rate UOM: GPM
Water State After Test Code: 1
Water State After Test: CLEAR
Pumping Test Method: 1
Pumping Duration HR: 1
Pumping Duration MIN: 0
Flowing: N

Draw Down & Recovery

Pump Test Detail ID: 934350160
Test Type: Draw Down
Test Duration: 15
Test Level: 24.00
Test Level UOM: ft

Pump Test Detail ID: 934614719
Test Type: Draw Down
Test Duration: 30
Test Level: 24.00
Test Level UOM: ft

Pump Test Detail ID: 934875729
Test Type: Draw Down
Test Duration: 45
Test Level: 24.00
Test Level UOM: ft

Pump Test Detail ID: 935136788
Test Type: Draw Down
Test Duration: 60
Test Level: 24.00
Test Level UOM: ft

Pump Test Detail ID: 934350160
Test Type: Draw Down
Test Duration: 15
Test Level: 24.00
Test Level UOM: ft

Pump Test Detail ID: 934614719
Test Type: Draw Down
Test Duration: 30
Test Level: 24.00
Test Level UOM: ft

Pump Test Detail ID: 934875729
Test Type: Draw Down
Test Duration: 45
Test Level: 24.00
Test Level UOM: ft

Pump Test Detail ID: 935136788
Test Type: Draw Down
Test Duration: 60
Test Level: 24.00

Test Level UOM: ft

Pump Test Detail ID: 934350160
Test Type: Draw Down
Test Duration: 15
Test Level: 24.00
Test Level UOM: ft

Pump Test Detail ID: 934614719
Test Type: Draw Down
Test Duration: 30
Test Level: 24.00
Test Level UOM: ft

Pump Test Detail ID: 934875729
Test Type: Draw Down
Test Duration: 45
Test Level: 24.00
Test Level UOM: ft

Pump Test Detail ID: 935136788
Test Type: Draw Down
Test Duration: 60
Test Level: 24.00
Test Level UOM: ft

Pump Test Detail ID: 934350160
Test Type: Draw Down
Test Duration: 15
Test Level: 24.00
Test Level UOM: ft

Pump Test Detail ID: 934614719
Test Type: Draw Down
Test Duration: 30
Test Level: 24.00
Test Level UOM: ft

Pump Test Detail ID: 934875729
Test Type: Draw Down
Test Duration: 45
Test Level: 24.00
Test Level UOM: ft

Pump Test Detail ID: 935136788
Test Type: Draw Down
Test Duration: 60
Test Level: 24.00
Test Level UOM: ft

Pump Test Detail ID: 934350160
Test Type: Draw Down
Test Duration: 15
Test Level: 24.00
Test Level UOM: ft

Pump Test Detail ID: 934614719
Test Type: Draw Down
Test Duration: 30
Test Level: 24.00
Test Level UOM: ft

Pump Test Detail ID: 934875729
Test Type: Draw Down
Test Duration: 45
Test Level: 24.00
Test Level UOM: ft

Pump Test Detail ID: 935136788

Test Type: Draw Down
Test Duration: 60
Test Level: 24.00
Test Level UOM: ft

Water Details

Water ID: 934042072
Layer: 1
Kind Code: 1
Kind: FRESH
Water Found Depth: 182.00
Water Found Depth UOM: ft

Construction Record - Casing

Casing ID: 930779333
Layer: 1
Material: 1
Open Hole or Material: STEEL
Depth From:
Depth To:
Casing Diameter: 6.00
Casing Diameter UOM: inch
Casing Depth UOM: ft

Draw Down & Recovery

Pump Test Detail ID: 934350160
Test Type: Draw Down
Test Duration: 15
Test Level: 24.00
Test Level UOM: ft

Pump Test Detail ID: 934614719
Test Type: Draw Down
Test Duration: 30
Test Level: 24.00
Test Level UOM: ft

Pump Test Detail ID: 934875729
Test Type: Draw Down
Test Duration: 45
Test Level: 24.00
Test Level UOM: ft

Pump Test Detail ID: 935136788
Test Type: Draw Down
Test Duration: 60
Test Level: 24.00
Test Level UOM: ft

Pump Test Detail ID: 934350160
Test Type: Draw Down
Test Duration: 15
Test Level: 24.00
Test Level UOM: ft

Pump Test Detail ID: 934614719
Test Type: Draw Down
Test Duration: 30
Test Level: 24.00
Test Level UOM: ft

Pump Test Detail ID: 934875729
Test Type: Draw Down

Test Duration: 45
Test Level: 24.00
Test Level UOM: ft

Pump Test Detail ID: 935136788
Test Type: Draw Down
Test Duration: 60
Test Level: 24.00
Test Level UOM: ft

Results of Well Yield Testing

Pump Test ID: 996714583
Pump Set At:
Static Level: 20.00
Final Level After Pumping: 24.00
Recommended Pump Depth: 80.00
Pumping Rate: 30.00
Flowing Rate:
Recommended Pump Rate: 30.00
Levels UOM: ft
Rate UOM: GPM
Water State After Test Code: 1
Water State After Test: CLEAR
Pumping Test Method: 1
Pumping Duration HR: 1
Pumping Duration MIN: 0
Flowing: N

Draw Down & Recovery

Pump Test Detail ID: 934350160
Test Type: Draw Down
Test Duration: 15
Test Level: 24.00
Test Level UOM: ft

Pump Test Detail ID: 934614719
Test Type: Draw Down
Test Duration: 30
Test Level: 24.00
Test Level UOM: ft

Pump Test Detail ID: 934875729
Test Type: Draw Down
Test Duration: 45
Test Level: 24.00
Test Level UOM: ft

Pump Test Detail ID: 935136788
Test Type: Draw Down
Test Duration: 60
Test Level: 24.00
Test Level UOM: ft

Pump Test Detail ID: 934350160
Test Type: Draw Down
Test Duration: 15
Test Level: 24.00
Test Level UOM: ft

Pump Test Detail ID: 934614719
Test Type: Draw Down
Test Duration: 30
Test Level: 24.00
Test Level UOM: ft

Pump Test Detail ID: 934875729
Test Type: Draw Down
Test Duration: 45
Test Level: 24.00
Test Level UOM: ft

Pump Test Detail ID: 935136788
Test Type: Draw Down
Test Duration: 60
Test Level: 24.00
Test Level UOM: ft

Pump Test Detail ID: 934350160
Test Type: Draw Down
Test Duration: 15
Test Level: 24.00
Test Level UOM: ft

Pump Test Detail ID: 934614719
Test Type: Draw Down
Test Duration: 30
Test Level: 24.00
Test Level UOM: ft

Pump Test Detail ID: 934875729
Test Type: Draw Down
Test Duration: 45
Test Level: 24.00
Test Level UOM: ft

Pump Test Detail ID: 935136788
Test Type: Draw Down
Test Duration: 60
Test Level: 24.00
Test Level UOM: ft

Pump Test Detail ID: 934350160
Test Type: Draw Down
Test Duration: 15
Test Level: 24.00
Test Level UOM: ft

Pump Test Detail ID: 934614719
Test Type: Draw Down
Test Duration: 30
Test Level: 24.00
Test Level UOM: ft

Pump Test Detail ID: 934875729
Test Type: Draw Down
Test Duration: 45
Test Level: 24.00
Test Level UOM: ft

Pump Test Detail ID: 935136788
Test Type: Draw Down
Test Duration: 60
Test Level: 24.00
Test Level UOM: ft

Pump Test Detail ID: 934350160
Test Type: Draw Down
Test Duration: 15
Test Level: 24.00
Test Level UOM: ft

Pump Test Detail ID: 934614719
Test Type: Draw Down
Test Duration: 30

Test Level: 24.00
Test Level UOM: ft

Pump Test Detail ID: 934875729
Test Type: Draw Down
Test Duration: 45
Test Level: 24.00
Test Level UOM: ft

Pump Test Detail ID: 935136788
Test Type: Draw Down
Test Duration: 60
Test Level: 24.00
Test Level UOM: ft

Water Details

Water ID: 934042072
Layer: 1
Kind Code: 1
Kind: FRESH
Water Found Depth: 182.00
Water Found Depth UOM: ft

Construction Record - Casing

Casing ID: 930779333
Layer: 1
Material: 1
Open Hole or Material: STEEL
Depth From:
Depth To:
Casing Diameter: 6.00
Casing Diameter UOM: inch
Casing Depth UOM: ft

Draw Down & Recovery

Pump Test Detail ID: 934350160
Test Type: Draw Down
Test Duration: 15
Test Level: 24.00
Test Level UOM: ft

Pump Test Detail ID: 934614719
Test Type: Draw Down
Test Duration: 30
Test Level: 24.00
Test Level UOM: ft

Pump Test Detail ID: 934875729
Test Type: Draw Down
Test Duration: 45
Test Level: 24.00
Test Level UOM: ft

Pump Test Detail ID: 935136788
Test Type: Draw Down
Test Duration: 60
Test Level: 24.00
Test Level UOM: ft

Pump Test Detail ID: 934350160
Test Type: Draw Down
Test Duration: 15
Test Level: 24.00

Test Level UOM: ft
Pump Test Detail ID: 934614719
Test Type: Draw Down
Test Duration: 30
Test Level: 24.00
Test Level UOM: ft

Pump Test Detail ID: 934875729
Test Type: Draw Down
Test Duration: 45
Test Level: 24.00
Test Level UOM: ft

Pump Test Detail ID: 935136788
Test Type: Draw Down
Test Duration: 60
Test Level: 24.00
Test Level UOM: ft

Results of Well Yield Testing

Pump Test ID: 996714583
Pump Set At:
Static Level: 20.00
Final Level After Pumping: 24.00
Recommended Pump Depth: 80.00
Pumping Rate: 30.00
Flowing Rate:
Recommended Pump Rate: 30.00
Levels UOM: ft
Rate UOM: GPM
Water State After Test Code: 1
Water State After Test: CLEAR
Pumping Test Method: 1
Pumping Duration HR: 1
Pumping Duration MIN: 0
Flowing: N

Draw Down & Recovery

Pump Test Detail ID: 934350160
Test Type: Draw Down
Test Duration: 15
Test Level: 24.00
Test Level UOM: ft

Pump Test Detail ID: 934614719
Test Type: Draw Down
Test Duration: 30
Test Level: 24.00
Test Level UOM: ft

Pump Test Detail ID: 934875729
Test Type: Draw Down
Test Duration: 45
Test Level: 24.00
Test Level UOM: ft

Pump Test Detail ID: 935136788
Test Type: Draw Down
Test Duration: 60
Test Level: 24.00
Test Level UOM: ft

Pump Test Detail ID: 934350160
Test Type: Draw Down

Test Duration: 15
Test Level: 24.00
Test Level UOM: ft

Pump Test Detail ID: 934614719
Test Type: Draw Down
Test Duration: 30
Test Level: 24.00
Test Level UOM: ft

Pump Test Detail ID: 934875729
Test Type: Draw Down
Test Duration: 45
Test Level: 24.00
Test Level UOM: ft

Pump Test Detail ID: 935136788
Test Type: Draw Down
Test Duration: 60
Test Level: 24.00
Test Level UOM: ft

Pump Test Detail ID: 934350160
Test Type: Draw Down
Test Duration: 15
Test Level: 24.00
Test Level UOM: ft

Pump Test Detail ID: 934614719
Test Type: Draw Down
Test Duration: 30
Test Level: 24.00
Test Level UOM: ft

Pump Test Detail ID: 934875729
Test Type: Draw Down
Test Duration: 45
Test Level: 24.00
Test Level UOM: ft

Pump Test Detail ID: 935136788
Test Type: Draw Down
Test Duration: 60
Test Level: 24.00
Test Level UOM: ft

Pump Test Detail ID: 934350160
Test Type: Draw Down
Test Duration: 15
Test Level: 24.00
Test Level UOM: ft

Pump Test Detail ID: 934614719
Test Type: Draw Down
Test Duration: 30
Test Level: 24.00
Test Level UOM: ft

Pump Test Detail ID: 934875729
Test Type: Draw Down
Test Duration: 45
Test Level: 24.00
Test Level UOM: ft

Pump Test Detail ID: 935136788
Test Type: Draw Down
Test Duration: 60
Test Level: 24.00
Test Level UOM: ft

Pump Test Detail ID: 934350160
Test Type: Draw Down
Test Duration: 15
Test Level: 24.00
Test Level UOM: ft

Pump Test Detail ID: 934614719
Test Type: Draw Down
Test Duration: 30
Test Level: 24.00
Test Level UOM: ft

Pump Test Detail ID: 934875729
Test Type: Draw Down
Test Duration: 45
Test Level: 24.00
Test Level UOM: ft

Pump Test Detail ID: 935136788
Test Type: Draw Down
Test Duration: 60
Test Level: 24.00
Test Level UOM: ft

Water Details

Water ID: 934042072
Layer: 1
Kind Code: 1
Kind: FRESH
Water Found Depth: 182.00
Water Found Depth UOM: ft

Construction Record - Casing

Casing ID: 930779333
Layer: 1
Material: 1
Open Hole or Material: STEEL
Depth From:
Depth To:
Casing Diameter: 6.00
Casing Diameter UOM: inch
Casing Depth UOM: ft

Draw Down & Recovery

Pump Test Detail ID: 934350160
Test Type: Draw Down
Test Duration: 15
Test Level: 24.00
Test Level UOM: ft

Pump Test Detail ID: 934614719
Test Type: Draw Down
Test Duration: 30
Test Level: 24.00
Test Level UOM: ft

Pump Test Detail ID: 934875729
Test Type: Draw Down
Test Duration: 45
Test Level: 24.00
Test Level UOM: ft

Pump Test Detail ID: 935136788
Test Type: Draw Down
Test Duration: 60
Test Level: 24.00
Test Level UOM: ft

Pump Test Detail ID: 934350160
Test Type: Draw Down
Test Duration: 15
Test Level: 24.00
Test Level UOM: ft

Pump Test Detail ID: 934614719
Test Type: Draw Down
Test Duration: 30
Test Level: 24.00
Test Level UOM: ft

Pump Test Detail ID: 934875729
Test Type: Draw Down
Test Duration: 45
Test Level: 24.00
Test Level UOM: ft

Pump Test Detail ID: 935136788
Test Type: Draw Down
Test Duration: 60
Test Level: 24.00
Test Level UOM: ft

Results of Well Yield Testing

Pump Test ID: 996714583
Pump Set At:
Static Level: 20.00
Final Level After Pumping: 24.00
Recommended Pump Depth: 80.00
Pumping Rate: 30.00
Flowing Rate:
Recommended Pump Rate: 30.00
Levels UOM: ft
Rate UOM: GPM
Water State After Test Code: 1
Water State After Test: CLEAR
Pumping Test Method: 1
Pumping Duration HR: 1
Pumping Duration MIN: 0
Flowing: N

Draw Down & Recovery

Pump Test Detail ID: 934350160
Test Type: Draw Down
Test Duration: 15
Test Level: 24.00
Test Level UOM: ft

Pump Test Detail ID: 934614719
Test Type: Draw Down
Test Duration: 30
Test Level: 24.00
Test Level UOM: ft

Pump Test Detail ID: 934875729
Test Type: Draw Down
Test Duration: 45
Test Level: 24.00

Test Level UOM: ft

Pump Test Detail ID: 935136788
Test Type: Draw Down
Test Duration: 60
Test Level: 24.00
Test Level UOM: ft

Pump Test Detail ID: 934350160
Test Type: Draw Down
Test Duration: 15
Test Level: 24.00
Test Level UOM: ft

Pump Test Detail ID: 934614719
Test Type: Draw Down
Test Duration: 30
Test Level: 24.00
Test Level UOM: ft

Pump Test Detail ID: 934875729
Test Type: Draw Down
Test Duration: 45
Test Level: 24.00
Test Level UOM: ft

Pump Test Detail ID: 935136788
Test Type: Draw Down
Test Duration: 60
Test Level: 24.00
Test Level UOM: ft

Pump Test Detail ID: 934350160
Test Type: Draw Down
Test Duration: 15
Test Level: 24.00
Test Level UOM: ft

Pump Test Detail ID: 934614719
Test Type: Draw Down
Test Duration: 30
Test Level: 24.00
Test Level UOM: ft

Pump Test Detail ID: 934875729
Test Type: Draw Down
Test Duration: 45
Test Level: 24.00
Test Level UOM: ft

Pump Test Detail ID: 935136788
Test Type: Draw Down
Test Duration: 60
Test Level: 24.00
Test Level UOM: ft

Pump Test Detail ID: 934350160
Test Type: Draw Down
Test Duration: 15
Test Level: 24.00
Test Level UOM: ft

Pump Test Detail ID: 934614719
Test Type: Draw Down
Test Duration: 30
Test Level: 24.00
Test Level UOM: ft

Pump Test Detail ID: 934875729

Test Type: Draw Down
Test Duration: 45
Test Level: 24.00
Test Level UOM: ft

Pump Test Detail ID: 935136788
Test Type: Draw Down
Test Duration: 60
Test Level: 24.00
Test Level UOM: ft

Pump Test Detail ID: 934350160
Test Type: Draw Down
Test Duration: 15
Test Level: 24.00
Test Level UOM: ft

Pump Test Detail ID: 934614719
Test Type: Draw Down
Test Duration: 30
Test Level: 24.00
Test Level UOM: ft

Pump Test Detail ID: 934875729
Test Type: Draw Down
Test Duration: 45
Test Level: 24.00
Test Level UOM: ft

Pump Test Detail ID: 935136788
Test Type: Draw Down
Test Duration: 60
Test Level: 24.00
Test Level UOM: ft

Water Details

Water ID: 934042072
Layer: 1
Kind Code: 1
Kind: FRESH
Water Found Depth: 182.00
Water Found Depth UOM: ft

Construction Record - Casing

Casing ID: 930779333
Layer: 1
Material: 1
Open Hole or Material: STEEL
Depth From:
Depth To:
Casing Diameter: 6.00
Casing Diameter UOM: inch
Casing Depth UOM: ft

Draw Down & Recovery

Pump Test Detail ID: 934350160
Test Type: Draw Down
Test Duration: 15
Test Level: 24.00
Test Level UOM: ft

Pump Test Detail ID: 934614719
Test Type: Draw Down

Test Duration: 30
Test Level: 24.00
Test Level UOM: ft

Pump Test Detail ID: 934875729
Test Type: Draw Down
Test Duration: 45
Test Level: 24.00
Test Level UOM: ft

Pump Test Detail ID: 935136788
Test Type: Draw Down
Test Duration: 60
Test Level: 24.00
Test Level UOM: ft

Pump Test Detail ID: 934350160
Test Type: Draw Down
Test Duration: 15
Test Level: 24.00
Test Level UOM: ft

Pump Test Detail ID: 934614719
Test Type: Draw Down
Test Duration: 30
Test Level: 24.00
Test Level UOM: ft

Pump Test Detail ID: 934875729
Test Type: Draw Down
Test Duration: 45
Test Level: 24.00
Test Level UOM: ft

Pump Test Detail ID: 935136788
Test Type: Draw Down
Test Duration: 60
Test Level: 24.00
Test Level UOM: ft

Results of Well Yield Testing

Pump Test ID: 996714583
Pump Set At:
Static Level: 20.00
Final Level After Pumping: 24.00
Recommended Pump Depth: 80.00
Pumping Rate: 30.00
Flowing Rate:
Recommended Pump Rate: 30.00
Levels UOM: ft
Rate UOM: GPM
Water State After Test Code: 1
Water State After Test: CLEAR
Pumping Test Method: 1
Pumping Duration HR: 1
Pumping Duration MIN: 0
Flowing: N

Draw Down & Recovery

Pump Test Detail ID: 934350160
Test Type: Draw Down
Test Duration: 15
Test Level: 24.00
Test Level UOM: ft

Pump Test Detail ID: 934614719
Test Type: Draw Down
Test Duration: 30
Test Level: 24.00
Test Level UOM: ft

Pump Test Detail ID: 934875729
Test Type: Draw Down
Test Duration: 45
Test Level: 24.00
Test Level UOM: ft

Pump Test Detail ID: 935136788
Test Type: Draw Down
Test Duration: 60
Test Level: 24.00
Test Level UOM: ft

Pump Test Detail ID: 934350160
Test Type: Draw Down
Test Duration: 15
Test Level: 24.00
Test Level UOM: ft

Pump Test Detail ID: 934614719
Test Type: Draw Down
Test Duration: 30
Test Level: 24.00
Test Level UOM: ft

Pump Test Detail ID: 934875729
Test Type: Draw Down
Test Duration: 45
Test Level: 24.00
Test Level UOM: ft

Pump Test Detail ID: 935136788
Test Type: Draw Down
Test Duration: 60
Test Level: 24.00
Test Level UOM: ft

Pump Test Detail ID: 934350160
Test Type: Draw Down
Test Duration: 15
Test Level: 24.00
Test Level UOM: ft

Pump Test Detail ID: 934614719
Test Type: Draw Down
Test Duration: 30
Test Level: 24.00
Test Level UOM: ft

Pump Test Detail ID: 934875729
Test Type: Draw Down
Test Duration: 45
Test Level: 24.00
Test Level UOM: ft

Pump Test Detail ID: 935136788
Test Type: Draw Down
Test Duration: 60
Test Level: 24.00
Test Level UOM: ft

Pump Test Detail ID: 934350160
Test Type: Draw Down
Test Duration: 15

Test Level: 24.00
Test Level UOM: ft

Pump Test Detail ID: 934614719
Test Type: Draw Down
Test Duration: 30
Test Level: 24.00
Test Level UOM: ft

Pump Test Detail ID: 934875729
Test Type: Draw Down
Test Duration: 45
Test Level: 24.00
Test Level UOM: ft

Pump Test Detail ID: 935136788
Test Type: Draw Down
Test Duration: 60
Test Level: 24.00
Test Level UOM: ft

Pump Test Detail ID: 934350160
Test Type: Draw Down
Test Duration: 15
Test Level: 24.00
Test Level UOM: ft

Pump Test Detail ID: 934614719
Test Type: Draw Down
Test Duration: 30
Test Level: 24.00
Test Level UOM: ft

Pump Test Detail ID: 934875729
Test Type: Draw Down
Test Duration: 45
Test Level: 24.00
Test Level UOM: ft

Pump Test Detail ID: 935136788
Test Type: Draw Down
Test Duration: 60
Test Level: 24.00
Test Level UOM: ft

Water Details

Water ID: 934042072
Layer: 1
Kind Code: 1
Kind: FRESH
Water Found Depth: 182.00
Water Found Depth UOM: ft

Pipe Information

Pipe ID: 11096704
Casing No: 1
Comment:
Alt Name:

Construction Record - Casing

Casing ID: 930779333
Layer: 1
Material: 1

Open Hole or Material: STEEL
Depth From:
Depth To:
Casing Diameter: 6.00
Casing Diameter UOM: inch
Casing Depth UOM: ft

Draw Down & Recovery

Pump Test Detail ID: 934350160
Test Type: Draw Down
Test Duration: 15
Test Level: 24.00
Test Level UOM: ft

Pump Test Detail ID: 934614719
Test Type: Draw Down
Test Duration: 30
Test Level: 24.00
Test Level UOM: ft

Pump Test Detail ID: 934875729
Test Type: Draw Down
Test Duration: 45
Test Level: 24.00
Test Level UOM: ft

Pump Test Detail ID: 935136788
Test Type: Draw Down
Test Duration: 60
Test Level: 24.00
Test Level UOM: ft

Pump Test Detail ID: 934350160
Test Type: Draw Down
Test Duration: 15
Test Level: 24.00
Test Level UOM: ft

Pump Test Detail ID: 934614719
Test Type: Draw Down
Test Duration: 30
Test Level: 24.00
Test Level UOM: ft

Pump Test Detail ID: 934875729
Test Type: Draw Down
Test Duration: 45
Test Level: 24.00
Test Level UOM: ft

Pump Test Detail ID: 935136788
Test Type: Draw Down
Test Duration: 60
Test Level: 24.00
Test Level UOM: ft

Results of Well Yield Testing

Pump Test ID: 996714583
Pump Set At:
Static Level: 20.00
Final Level After Pumping: 24.00
Recommended Pump Depth: 80.00
Pumping Rate: 30.00
Flowing Rate:
Recommended Pump Rate: 30.00

Levels UOM: ft
Rate UOM: GPM
Water State After Test Code: 1
Water State After Test: CLEAR
Pumping Test Method: 1
Pumping Duration HR: 1
Pumping Duration MIN: 0
Flowing: N

Draw Down & Recovery

Pump Test Detail ID: 934350160
Test Type: Draw Down
Test Duration: 15
Test Level: 24.00
Test Level UOM: ft

Pump Test Detail ID: 934614719
Test Type: Draw Down
Test Duration: 30
Test Level: 24.00
Test Level UOM: ft

Pump Test Detail ID: 934875729
Test Type: Draw Down
Test Duration: 45
Test Level: 24.00
Test Level UOM: ft

Pump Test Detail ID: 935136788
Test Type: Draw Down
Test Duration: 60
Test Level: 24.00
Test Level UOM: ft

Pump Test Detail ID: 934350160
Test Type: Draw Down
Test Duration: 15
Test Level: 24.00
Test Level UOM: ft

Pump Test Detail ID: 934614719
Test Type: Draw Down
Test Duration: 30
Test Level: 24.00
Test Level UOM: ft

Pump Test Detail ID: 934875729
Test Type: Draw Down
Test Duration: 45
Test Level: 24.00
Test Level UOM: ft

Pump Test Detail ID: 935136788
Test Type: Draw Down
Test Duration: 60
Test Level: 24.00
Test Level UOM: ft

Pump Test Detail ID: 934350160
Test Type: Draw Down
Test Duration: 15
Test Level: 24.00
Test Level UOM: ft

Pump Test Detail ID: 934614719
Test Type: Draw Down
Test Duration: 30

Test Level: 24.00
Test Level UOM: ft

Pump Test Detail ID: 934875729
Test Type: Draw Down
Test Duration: 45
Test Level: 24.00
Test Level UOM: ft

Pump Test Detail ID: 935136788
Test Type: Draw Down
Test Duration: 60
Test Level: 24.00
Test Level UOM: ft

Pump Test Detail ID: 934350160
Test Type: Draw Down
Test Duration: 15
Test Level: 24.00
Test Level UOM: ft

Pump Test Detail ID: 934614719
Test Type: Draw Down
Test Duration: 30
Test Level: 24.00
Test Level UOM: ft

Pump Test Detail ID: 934875729
Test Type: Draw Down
Test Duration: 45
Test Level: 24.00
Test Level UOM: ft

Pump Test Detail ID: 935136788
Test Type: Draw Down
Test Duration: 60
Test Level: 24.00
Test Level UOM: ft

Pump Test Detail ID: 934350160
Test Type: Draw Down
Test Duration: 15
Test Level: 24.00
Test Level UOM: ft

Pump Test Detail ID: 934614719
Test Type: Draw Down
Test Duration: 30
Test Level: 24.00
Test Level UOM: ft

Pump Test Detail ID: 934875729
Test Type: Draw Down
Test Duration: 45
Test Level: 24.00
Test Level UOM: ft

Pump Test Detail ID: 935136788
Test Type: Draw Down
Test Duration: 60
Test Level: 24.00
Test Level UOM: ft

Water Details

Water ID: 934042072
Layer: 1
Kind Code: 1

Kind: FRESH
Water Found Depth: 182.00
Water Found Depth UOM: ft

Construction Record - Casing

Casing ID: 930779333
Layer: 1
Material: 1
Open Hole or Material: STEEL
Depth From:
Depth To:
Casing Diameter: 6.00
Casing Diameter UOM: inch
Casing Depth UOM: ft

Draw Down & Recovery

Pump Test Detail ID: 934350160
Test Type: Draw Down
Test Duration: 15
Test Level: 24.00
Test Level UOM: ft

Pump Test Detail ID: 934614719
Test Type: Draw Down
Test Duration: 30
Test Level: 24.00
Test Level UOM: ft

Pump Test Detail ID: 934875729
Test Type: Draw Down
Test Duration: 45
Test Level: 24.00
Test Level UOM: ft

Pump Test Detail ID: 935136788
Test Type: Draw Down
Test Duration: 60
Test Level: 24.00
Test Level UOM: ft

Pump Test Detail ID: 934350160
Test Type: Draw Down
Test Duration: 15
Test Level: 24.00
Test Level UOM: ft

Pump Test Detail ID: 934614719
Test Type: Draw Down
Test Duration: 30
Test Level: 24.00
Test Level UOM: ft

Pump Test Detail ID: 934875729
Test Type: Draw Down
Test Duration: 45
Test Level: 24.00
Test Level UOM: ft

Pump Test Detail ID: 935136788
Test Type: Draw Down
Test Duration: 60
Test Level: 24.00
Test Level UOM: ft

Results of Well Yield Testing

Pump Test ID: 996714583
Pump Set At:
Static Level: 20.00
Final Level After Pumping: 24.00
Recommended Pump Depth: 80.00
Pumping Rate: 30.00
Flowing Rate:
Recommended Pump Rate: 30.00
Levels UOM: ft
Rate UOM: GPM
Water State After Test Code: 1
Water State After Test: CLEAR
Pumping Test Method: 1
Pumping Duration HR: 1
Pumping Duration MIN: 0
Flowing: N

Draw Down & Recovery

Pump Test Detail ID: 934350160
Test Type: Draw Down
Test Duration: 15
Test Level: 24.00
Test Level UOM: ft

Pump Test Detail ID: 934614719
Test Type: Draw Down
Test Duration: 30
Test Level: 24.00
Test Level UOM: ft

Pump Test Detail ID: 934875729
Test Type: Draw Down
Test Duration: 45
Test Level: 24.00
Test Level UOM: ft

Pump Test Detail ID: 935136788
Test Type: Draw Down
Test Duration: 60
Test Level: 24.00
Test Level UOM: ft

Pump Test Detail ID: 934350160
Test Type: Draw Down
Test Duration: 15
Test Level: 24.00
Test Level UOM: ft

Pump Test Detail ID: 934614719
Test Type: Draw Down
Test Duration: 30
Test Level: 24.00
Test Level UOM: ft

Pump Test Detail ID: 934875729
Test Type: Draw Down
Test Duration: 45
Test Level: 24.00
Test Level UOM: ft

Pump Test Detail ID: 935136788
Test Type: Draw Down
Test Duration: 60
Test Level: 24.00
Test Level UOM: ft

Pump Test Detail ID: 934350160
Test Type: Draw Down
Test Duration: 15
Test Level: 24.00
Test Level UOM: ft

Pump Test Detail ID: 934614719
Test Type: Draw Down
Test Duration: 30
Test Level: 24.00
Test Level UOM: ft

Pump Test Detail ID: 934875729
Test Type: Draw Down
Test Duration: 45
Test Level: 24.00
Test Level UOM: ft

Pump Test Detail ID: 935136788
Test Type: Draw Down
Test Duration: 60
Test Level: 24.00
Test Level UOM: ft

Pump Test Detail ID: 934350160
Test Type: Draw Down
Test Duration: 15
Test Level: 24.00
Test Level UOM: ft

Pump Test Detail ID: 934614719
Test Type: Draw Down
Test Duration: 30
Test Level: 24.00
Test Level UOM: ft

Pump Test Detail ID: 934875729
Test Type: Draw Down
Test Duration: 45
Test Level: 24.00
Test Level UOM: ft

Pump Test Detail ID: 935136788
Test Type: Draw Down
Test Duration: 60
Test Level: 24.00
Test Level UOM: ft

Pump Test Detail ID: 934350160
Test Type: Draw Down
Test Duration: 15
Test Level: 24.00
Test Level UOM: ft

Pump Test Detail ID: 934614719
Test Type: Draw Down
Test Duration: 30
Test Level: 24.00
Test Level UOM: ft

Pump Test Detail ID: 934875729
Test Type: Draw Down
Test Duration: 45
Test Level: 24.00
Test Level UOM: ft

Pump Test Detail ID: 935136788
Test Type: Draw Down

Test Duration: 60
Test Level: 24.00
Test Level UOM: ft

Water Details

Water ID: 934042072
Layer: 1
Kind Code: 1
Kind: FRESH
Water Found Depth: 182.00
Water Found Depth UOM: ft

Overburden and Bedrock
Materials Interval

Formation ID: 932940159
Layer: 1
Color: 6
General Color: BROWN
Mat1: 05
Most Common Material: CLAY
Mat2: 12
Other Materials: STONES
Mat3:
Other Materials:
Formation Top Depth: 0.00
Formation End Depth: 95.00
Formation End Depth UOM: ft

Formation ID: 932940160
Layer: 2
Color: 6
General Color: BROWN
Mat1: 28
Most Common Material: SAND
Mat2:
Other Materials:
Mat3:
Other Materials:
Formation Top Depth: 95.00
Formation End Depth: 104.00
Formation End Depth UOM: ft

Formation ID: 932940161
Layer: 3
Color: 6
General Color: BROWN
Mat1: 05
Most Common Material: CLAY
Mat2: 12
Other Materials: STONES
Mat3:
Other Materials:
Formation Top Depth: 104.00
Formation End Depth: 180.00
Formation End Depth UOM: ft

Formation ID: 932940162
Layer: 4
Color:
General Color:
Mat1: 11
Most Common Material: GRAVEL
Mat2:
Other Materials:
Mat3:

Other Materials:
Formation Top Depth: 180.00
Formation End Depth: 182.00
Formation End Depth UOM: ft

**Annular Space/Abandonment
Sealing Record**

Plug ID: 933244759
Layer: 1
Plug From: 0.00
Plug To: 20.00
Plug Depth UOM: ft

**Method of Construction & Well
Use**

Method Construction ID: 966714583
Method Construction Code: 4
Method Construction: Rotary (Air)
Other Method Construction:

Construction Record - Casing

Casing ID: 930779333
Layer: 1
Material: 1
Open Hole or Material: STEEL
Depth From:
Depth To:
Casing Diameter: 6.00
Casing Diameter UOM: inch
Casing Depth UOM: ft

Draw Down & Recovery

Pump Test Detail ID: 934350160
Test Type: Draw Down
Test Duration: 15
Test Level: 24.00
Test Level UOM: ft

Pump Test Detail ID: 934614719
Test Type: Draw Down
Test Duration: 30
Test Level: 24.00
Test Level UOM: ft

Pump Test Detail ID: 934875729
Test Type: Draw Down
Test Duration: 45
Test Level: 24.00
Test Level UOM: ft

Pump Test Detail ID: 935136788
Test Type: Draw Down
Test Duration: 60
Test Level: 24.00
Test Level UOM: ft

Pump Test Detail ID: 934350160
Test Type: Draw Down
Test Duration: 15
Test Level: 24.00
Test Level UOM: ft

Pump Test Detail ID: 934614719
Test Type: Draw Down
Test Duration: 30
Test Level: 24.00
Test Level UOM: ft

Pump Test Detail ID: 934875729
Test Type: Draw Down
Test Duration: 45
Test Level: 24.00
Test Level UOM: ft

Pump Test Detail ID: 935136788
Test Type: Draw Down
Test Duration: 60
Test Level: 24.00
Test Level UOM: ft

Results of Well Yield Testing

Pump Test ID: 996714583
Pump Set At:
Static Level: 20.00
Final Level After Pumping: 24.00
Recommended Pump Depth: 80.00
Pumping Rate: 30.00
Flowing Rate:
Recommended Pump Rate: 30.00
Levels UOM: ft
Rate UOM: GPM
Water State After Test Code: 1
Water State After Test: CLEAR
Pumping Test Method: 1
Pumping Duration HR: 1
Pumping Duration MIN: 0
Flowing: N

Draw Down & Recovery

Pump Test Detail ID: 934350160
Test Type: Draw Down
Test Duration: 15
Test Level: 24.00
Test Level UOM: ft

Pump Test Detail ID: 934614719
Test Type: Draw Down
Test Duration: 30
Test Level: 24.00
Test Level UOM: ft

Pump Test Detail ID: 934875729
Test Type: Draw Down
Test Duration: 45
Test Level: 24.00
Test Level UOM: ft

Pump Test Detail ID: 935136788
Test Type: Draw Down
Test Duration: 60
Test Level: 24.00
Test Level UOM: ft

Pump Test Detail ID: 934350160
Test Type: Draw Down
Test Duration: 15

Test Level: 24.00
Test Level UOM: ft

Pump Test Detail ID: 934614719
Test Type: Draw Down
Test Duration: 30
Test Level: 24.00
Test Level UOM: ft

Pump Test Detail ID: 934875729
Test Type: Draw Down
Test Duration: 45
Test Level: 24.00
Test Level UOM: ft

Pump Test Detail ID: 935136788
Test Type: Draw Down
Test Duration: 60
Test Level: 24.00
Test Level UOM: ft

Pump Test Detail ID: 934350160
Test Type: Draw Down
Test Duration: 15
Test Level: 24.00
Test Level UOM: ft

Pump Test Detail ID: 934614719
Test Type: Draw Down
Test Duration: 30
Test Level: 24.00
Test Level UOM: ft

Pump Test Detail ID: 934875729
Test Type: Draw Down
Test Duration: 45
Test Level: 24.00
Test Level UOM: ft

Pump Test Detail ID: 935136788
Test Type: Draw Down
Test Duration: 60
Test Level: 24.00
Test Level UOM: ft

Pump Test Detail ID: 934350160
Test Type: Draw Down
Test Duration: 15
Test Level: 24.00
Test Level UOM: ft

Pump Test Detail ID: 934614719
Test Type: Draw Down
Test Duration: 30
Test Level: 24.00
Test Level UOM: ft

Pump Test Detail ID: 934875729
Test Type: Draw Down
Test Duration: 45
Test Level: 24.00
Test Level UOM: ft

Pump Test Detail ID: 935136788
Test Type: Draw Down
Test Duration: 60
Test Level: 24.00
Test Level UOM: ft

Pump Test Detail ID: 934350160
Test Type: Draw Down
Test Duration: 15
Test Level: 24.00
Test Level UOM: ft

Pump Test Detail ID: 934614719
Test Type: Draw Down
Test Duration: 30
Test Level: 24.00
Test Level UOM: ft

Pump Test Detail ID: 934875729
Test Type: Draw Down
Test Duration: 45
Test Level: 24.00
Test Level UOM: ft

Pump Test Detail ID: 935136788
Test Type: Draw Down
Test Duration: 60
Test Level: 24.00
Test Level UOM: ft

Water Details

Water ID: 934042072
Layer: 1
Kind Code: 1
Kind: FRESH
Water Found Depth: 182.00
Water Found Depth UOM: ft

Construction Record - Casing

Casing ID: 930779333
Layer: 1
Material: 1
Open Hole or Material: STEEL
Depth From:
Depth To:
Casing Diameter: 6.00
Casing Diameter UOM: inch
Casing Depth UOM: ft

Draw Down & Recovery

Pump Test Detail ID: 934350160
Test Type: Draw Down
Test Duration: 15
Test Level: 24.00
Test Level UOM: ft

Pump Test Detail ID: 934614719
Test Type: Draw Down
Test Duration: 30
Test Level: 24.00
Test Level UOM: ft

Pump Test Detail ID: 934875729
Test Type: Draw Down
Test Duration: 45
Test Level: 24.00
Test Level UOM: ft

Pump Test Detail ID: 935136788

Test Type: Draw Down
Test Duration: 60
Test Level: 24.00
Test Level UOM: ft

Pump Test Detail ID: 934350160
Test Type: Draw Down
Test Duration: 15
Test Level: 24.00
Test Level UOM: ft

Pump Test Detail ID: 934614719
Test Type: Draw Down
Test Duration: 30
Test Level: 24.00
Test Level UOM: ft

Pump Test Detail ID: 934875729
Test Type: Draw Down
Test Duration: 45
Test Level: 24.00
Test Level UOM: ft

Pump Test Detail ID: 935136788
Test Type: Draw Down
Test Duration: 60
Test Level: 24.00
Test Level UOM: ft

Results of Well Yield Testing

Pump Test ID: 996714583
Pump Set At:
Static Level: 20.00
Final Level After Pumping: 24.00
Recommended Pump Depth: 80.00
Pumping Rate: 30.00
Flowing Rate:
Recommended Pump Rate: 30.00
Levels UOM: ft
Rate UOM: GPM
Water State After Test Code: 1
Water State After Test: CLEAR
Pumping Test Method: 1
Pumping Duration HR: 1
Pumping Duration MIN: 0
Flowing: N

Draw Down & Recovery

Pump Test Detail ID: 934350160
Test Type: Draw Down
Test Duration: 15
Test Level: 24.00
Test Level UOM: ft

Pump Test Detail ID: 934614719
Test Type: Draw Down
Test Duration: 30
Test Level: 24.00
Test Level UOM: ft

Pump Test Detail ID: 934875729
Test Type: Draw Down
Test Duration: 45
Test Level: 24.00
Test Level UOM: ft

Pump Test Detail ID: 935136788
Test Type: Draw Down
Test Duration: 60
Test Level: 24.00
Test Level UOM: ft

Pump Test Detail ID: 934350160
Test Type: Draw Down
Test Duration: 15
Test Level: 24.00
Test Level UOM: ft

Pump Test Detail ID: 934614719
Test Type: Draw Down
Test Duration: 30
Test Level: 24.00
Test Level UOM: ft

Pump Test Detail ID: 934875729
Test Type: Draw Down
Test Duration: 45
Test Level: 24.00
Test Level UOM: ft

Pump Test Detail ID: 935136788
Test Type: Draw Down
Test Duration: 60
Test Level: 24.00
Test Level UOM: ft

Pump Test Detail ID: 934350160
Test Type: Draw Down
Test Duration: 15
Test Level: 24.00
Test Level UOM: ft

Pump Test Detail ID: 934614719
Test Type: Draw Down
Test Duration: 30
Test Level: 24.00
Test Level UOM: ft

Pump Test Detail ID: 934875729
Test Type: Draw Down
Test Duration: 45
Test Level: 24.00
Test Level UOM: ft

Pump Test Detail ID: 935136788
Test Type: Draw Down
Test Duration: 60
Test Level: 24.00
Test Level UOM: ft

Pump Test Detail ID: 934350160
Test Type: Draw Down
Test Duration: 15
Test Level: 24.00
Test Level UOM: ft

Pump Test Detail ID: 934614719
Test Type: Draw Down
Test Duration: 30
Test Level: 24.00
Test Level UOM: ft

Pump Test Detail ID: 934875729
Test Type: Draw Down

Test Duration: 45
Test Level: 24.00
Test Level UOM: ft

Pump Test Detail ID: 935136788
Test Type: Draw Down
Test Duration: 60
Test Level: 24.00
Test Level UOM: ft

Pump Test Detail ID: 934350160
Test Type: Draw Down
Test Duration: 15
Test Level: 24.00
Test Level UOM: ft

Pump Test Detail ID: 934614719
Test Type: Draw Down
Test Duration: 30
Test Level: 24.00
Test Level UOM: ft

Pump Test Detail ID: 934875729
Test Type: Draw Down
Test Duration: 45
Test Level: 24.00
Test Level UOM: ft

Pump Test Detail ID: 935136788
Test Type: Draw Down
Test Duration: 60
Test Level: 24.00
Test Level UOM: ft

Water Details

Water ID: 934042072
Layer: 1
Kind Code: 1
Kind: FRESH
Water Found Depth: 182.00
Water Found Depth UOM: ft

Construction Record - Casing

Casing ID: 930779333
Layer: 1
Material: 1
Open Hole or Material: STEEL
Depth From:
Depth To:
Casing Diameter: 6.00
Casing Diameter UOM: inch
Casing Depth UOM: ft

Draw Down & Recovery

Pump Test Detail ID: 934350160
Test Type: Draw Down
Test Duration: 15
Test Level: 24.00
Test Level UOM: ft

Pump Test Detail ID: 934614719
Test Type: Draw Down
Test Duration: 30

Test Level: 24.00
Test Level UOM: ft

Pump Test Detail ID: 934875729
Test Type: Draw Down
Test Duration: 45
Test Level: 24.00
Test Level UOM: ft

Pump Test Detail ID: 935136788
Test Type: Draw Down
Test Duration: 60
Test Level: 24.00
Test Level UOM: ft

Pump Test Detail ID: 934350160
Test Type: Draw Down
Test Duration: 15
Test Level: 24.00
Test Level UOM: ft

Pump Test Detail ID: 934614719
Test Type: Draw Down
Test Duration: 30
Test Level: 24.00
Test Level UOM: ft

Pump Test Detail ID: 934875729
Test Type: Draw Down
Test Duration: 45
Test Level: 24.00
Test Level UOM: ft

Pump Test Detail ID: 935136788
Test Type: Draw Down
Test Duration: 60
Test Level: 24.00
Test Level UOM: ft

Results of Well Yield Testing

Pump Test ID: 996714583
Pump Set At:
Static Level: 20.00
Final Level After Pumping: 24.00
Recommended Pump Depth: 80.00
Pumping Rate: 30.00
Flowing Rate:
Recommended Pump Rate: 30.00
Levels UOM: ft
Rate UOM: GPM
Water State After Test Code: 1
Water State After Test: CLEAR
Pumping Test Method: 1
Pumping Duration HR: 1
Pumping Duration MIN: 0
Flowing: N

Draw Down & Recovery

Pump Test Detail ID: 934350160
Test Type: Draw Down
Test Duration: 15
Test Level: 24.00
Test Level UOM: ft

Pump Test Detail ID: 934614719

Test Type:	Draw Down
Test Duration:	30
Test Level:	24.00
Test Level UOM:	ft
Pump Test Detail ID:	934875729
Test Type:	Draw Down
Test Duration:	45
Test Level:	24.00
Test Level UOM:	ft
Pump Test Detail ID:	935136788
Test Type:	Draw Down
Test Duration:	60
Test Level:	24.00
Test Level UOM:	ft
Pump Test Detail ID:	934350160
Test Type:	Draw Down
Test Duration:	15
Test Level:	24.00
Test Level UOM:	ft
Pump Test Detail ID:	934614719
Test Type:	Draw Down
Test Duration:	30
Test Level:	24.00
Test Level UOM:	ft
Pump Test Detail ID:	934875729
Test Type:	Draw Down
Test Duration:	45
Test Level:	24.00
Test Level UOM:	ft
Pump Test Detail ID:	935136788
Test Type:	Draw Down
Test Duration:	60
Test Level:	24.00
Test Level UOM:	ft
Pump Test Detail ID:	934350160
Test Type:	Draw Down
Test Duration:	15
Test Level:	24.00
Test Level UOM:	ft
Pump Test Detail ID:	934614719
Test Type:	Draw Down
Test Duration:	30
Test Level:	24.00
Test Level UOM:	ft
Pump Test Detail ID:	934875729
Test Type:	Draw Down
Test Duration:	45
Test Level:	24.00
Test Level UOM:	ft
Pump Test Detail ID:	935136788
Test Type:	Draw Down
Test Duration:	60
Test Level:	24.00
Test Level UOM:	ft
Pump Test Detail ID:	934350160
Test Type:	Draw Down
Test Duration:	15
Test Level:	24.00

Test Level UOM: ft
Pump Test Detail ID: 934614719
Test Type: Draw Down
Test Duration: 30
Test Level: 24.00
Test Level UOM: ft

Pump Test Detail ID: 934875729
Test Type: Draw Down
Test Duration: 45
Test Level: 24.00
Test Level UOM: ft

Pump Test Detail ID: 935136788
Test Type: Draw Down
Test Duration: 60
Test Level: 24.00
Test Level UOM: ft

Pump Test Detail ID: 934350160
Test Type: Draw Down
Test Duration: 15
Test Level: 24.00
Test Level UOM: ft

Pump Test Detail ID: 934614719
Test Type: Draw Down
Test Duration: 30
Test Level: 24.00
Test Level UOM: ft

Pump Test Detail ID: 934875729
Test Type: Draw Down
Test Duration: 45
Test Level: 24.00
Test Level UOM: ft

Pump Test Detail ID: 935136788
Test Type: Draw Down
Test Duration: 60
Test Level: 24.00
Test Level UOM: ft

Water Details

Water ID: 934042072
Layer: 1
Kind Code: 1
Kind: FRESH
Water Found Depth: 182.00
Water Found Depth UOM: ft

Construction Record - Casing

Casing ID: 930779333
Layer: 1
Material: 1
Open Hole or Material: STEEL
Depth From:
Depth To:
Casing Diameter: 6.00
Casing Diameter UOM: inch
Casing Depth UOM: ft

Draw Down & Recovery

Pump Test Detail ID: 934350160
Test Type: Draw Down
Test Duration: 15
Test Level: 24.00
Test Level UOM: ft

Pump Test Detail ID: 934614719
Test Type: Draw Down
Test Duration: 30
Test Level: 24.00
Test Level UOM: ft

Pump Test Detail ID: 934875729
Test Type: Draw Down
Test Duration: 45
Test Level: 24.00
Test Level UOM: ft

Pump Test Detail ID: 935136788
Test Type: Draw Down
Test Duration: 60
Test Level: 24.00
Test Level UOM: ft

Pump Test Detail ID: 934350160
Test Type: Draw Down
Test Duration: 15
Test Level: 24.00
Test Level UOM: ft

Pump Test Detail ID: 934614719
Test Type: Draw Down
Test Duration: 30
Test Level: 24.00
Test Level UOM: ft

Pump Test Detail ID: 934875729
Test Type: Draw Down
Test Duration: 45
Test Level: 24.00
Test Level UOM: ft

Pump Test Detail ID: 935136788
Test Type: Draw Down
Test Duration: 60
Test Level: 24.00
Test Level UOM: ft

Results of Well Yield Testing

Pump Test ID: 996714583
Pump Set At:
Static Level: 20.00
Final Level After Pumping: 24.00
Recommended Pump Depth: 80.00
Pumping Rate: 30.00
Flowing Rate:
Recommended Pump Rate: 30.00
Levels UOM: ft
Rate UOM: GPM
Water State After Test Code: 1
Water State After Test: CLEAR
Pumping Test Method: 1
Pumping Duration HR: 1
Pumping Duration MIN: 0
Flowing: N

Draw Down & Recovery

Pump Test Detail ID: 934350160
Test Type: Draw Down
Test Duration: 15
Test Level: 24.00
Test Level UOM: ft

Pump Test Detail ID: 934614719
Test Type: Draw Down
Test Duration: 30
Test Level: 24.00
Test Level UOM: ft

Pump Test Detail ID: 934875729
Test Type: Draw Down
Test Duration: 45
Test Level: 24.00
Test Level UOM: ft

Pump Test Detail ID: 935136788
Test Type: Draw Down
Test Duration: 60
Test Level: 24.00
Test Level UOM: ft

Pump Test Detail ID: 934350160
Test Type: Draw Down
Test Duration: 15
Test Level: 24.00
Test Level UOM: ft

Pump Test Detail ID: 934614719
Test Type: Draw Down
Test Duration: 30
Test Level: 24.00
Test Level UOM: ft

Pump Test Detail ID: 934875729
Test Type: Draw Down
Test Duration: 45
Test Level: 24.00
Test Level UOM: ft

Pump Test Detail ID: 935136788
Test Type: Draw Down
Test Duration: 60
Test Level: 24.00
Test Level UOM: ft

Pump Test Detail ID: 934350160
Test Type: Draw Down
Test Duration: 15
Test Level: 24.00
Test Level UOM: ft

Pump Test Detail ID: 934614719
Test Type: Draw Down
Test Duration: 30
Test Level: 24.00
Test Level UOM: ft

Pump Test Detail ID: 934875729
Test Type: Draw Down
Test Duration: 45
Test Level: 24.00
Test Level UOM: ft

Pump Test Detail ID: 935136788
Test Type: Draw Down
Test Duration: 60
Test Level: 24.00
Test Level UOM: ft

Pump Test Detail ID: 934350160
Test Type: Draw Down
Test Duration: 15
Test Level: 24.00
Test Level UOM: ft

Pump Test Detail ID: 934614719
Test Type: Draw Down
Test Duration: 30
Test Level: 24.00
Test Level UOM: ft

Pump Test Detail ID: 934875729
Test Type: Draw Down
Test Duration: 45
Test Level: 24.00
Test Level UOM: ft

Pump Test Detail ID: 935136788
Test Type: Draw Down
Test Duration: 60
Test Level: 24.00
Test Level UOM: ft

Pump Test Detail ID: 934350160
Test Type: Draw Down
Test Duration: 15
Test Level: 24.00
Test Level UOM: ft

Pump Test Detail ID: 934614719
Test Type: Draw Down
Test Duration: 30
Test Level: 24.00
Test Level UOM: ft

Pump Test Detail ID: 934875729
Test Type: Draw Down
Test Duration: 45
Test Level: 24.00
Test Level UOM: ft

Pump Test Detail ID: 935136788
Test Type: Draw Down
Test Duration: 60
Test Level: 24.00
Test Level UOM: ft

Water Details

Water ID: 934042072
Layer: 1
Kind Code: 1
Kind: FRESH
Water Found Depth: 182.00
Water Found Depth UOM: ft

Construction Record - Casing

Casing ID: 930779333
Layer: 1

Material: 1
Open Hole or Material: STEEL
Depth From:
Depth To:
Casing Diameter: 6.00
Casing Diameter UOM: inch
Casing Depth UOM: ft

Draw Down & Recovery

Pump Test Detail ID: 934350160
Test Type: Draw Down
Test Duration: 15
Test Level: 24.00
Test Level UOM: ft

Pump Test Detail ID: 934614719
Test Type: Draw Down
Test Duration: 30
Test Level: 24.00
Test Level UOM: ft

Pump Test Detail ID: 934875729
Test Type: Draw Down
Test Duration: 45
Test Level: 24.00
Test Level UOM: ft

Pump Test Detail ID: 935136788
Test Type: Draw Down
Test Duration: 60
Test Level: 24.00
Test Level UOM: ft

Pump Test Detail ID: 934350160
Test Type: Draw Down
Test Duration: 15
Test Level: 24.00
Test Level UOM: ft

Pump Test Detail ID: 934614719
Test Type: Draw Down
Test Duration: 30
Test Level: 24.00
Test Level UOM: ft

Pump Test Detail ID: 934875729
Test Type: Draw Down
Test Duration: 45
Test Level: 24.00
Test Level UOM: ft

Pump Test Detail ID: 935136788
Test Type: Draw Down
Test Duration: 60
Test Level: 24.00
Test Level UOM: ft

Results of Well Yield Testing

Pump Test ID: 996714583
Pump Set At:
Static Level: 20.00
Final Level After Pumping: 24.00
Recommended Pump Depth: 80.00
Pumping Rate: 30.00
Flowing Rate:

Recommended Pump Rate: 30.00
Levels UOM: ft
Rate UOM: GPM
Water State After Test Code: 1
Water State After Test: CLEAR
Pumping Test Method: 1
Pumping Duration HR: 1
Pumping Duration MIN: 0
Flowing: N

Draw Down & Recovery

Pump Test Detail ID: 934350160
Test Type: Draw Down
Test Duration: 15
Test Level: 24.00
Test Level UOM: ft

Pump Test Detail ID: 934614719
Test Type: Draw Down
Test Duration: 30
Test Level: 24.00
Test Level UOM: ft

Pump Test Detail ID: 934875729
Test Type: Draw Down
Test Duration: 45
Test Level: 24.00
Test Level UOM: ft

Pump Test Detail ID: 935136788
Test Type: Draw Down
Test Duration: 60
Test Level: 24.00
Test Level UOM: ft

Pump Test Detail ID: 934350160
Test Type: Draw Down
Test Duration: 15
Test Level: 24.00
Test Level UOM: ft

Pump Test Detail ID: 934614719
Test Type: Draw Down
Test Duration: 30
Test Level: 24.00
Test Level UOM: ft

Pump Test Detail ID: 934875729
Test Type: Draw Down
Test Duration: 45
Test Level: 24.00
Test Level UOM: ft

Pump Test Detail ID: 935136788
Test Type: Draw Down
Test Duration: 60
Test Level: 24.00
Test Level UOM: ft

Pump Test Detail ID: 934350160
Test Type: Draw Down
Test Duration: 15
Test Level: 24.00
Test Level UOM: ft

Pump Test Detail ID: 934614719
Test Type: Draw Down

Test Duration: 30
Test Level: 24.00
Test Level UOM: ft

Pump Test Detail ID: 934875729
Test Type: Draw Down
Test Duration: 45
Test Level: 24.00
Test Level UOM: ft

Pump Test Detail ID: 935136788
Test Type: Draw Down
Test Duration: 60
Test Level: 24.00
Test Level UOM: ft

Pump Test Detail ID: 934350160
Test Type: Draw Down
Test Duration: 15
Test Level: 24.00
Test Level UOM: ft

Pump Test Detail ID: 934614719
Test Type: Draw Down
Test Duration: 30
Test Level: 24.00
Test Level UOM: ft

Pump Test Detail ID: 934875729
Test Type: Draw Down
Test Duration: 45
Test Level: 24.00
Test Level UOM: ft

Pump Test Detail ID: 935136788
Test Type: Draw Down
Test Duration: 60
Test Level: 24.00
Test Level UOM: ft

Pump Test Detail ID: 934350160
Test Type: Draw Down
Test Duration: 15
Test Level: 24.00
Test Level UOM: ft

Pump Test Detail ID: 934614719
Test Type: Draw Down
Test Duration: 30
Test Level: 24.00
Test Level UOM: ft

Pump Test Detail ID: 934875729
Test Type: Draw Down
Test Duration: 45
Test Level: 24.00
Test Level UOM: ft

Pump Test Detail ID: 935136788
Test Type: Draw Down
Test Duration: 60
Test Level: 24.00
Test Level UOM: ft

Water Details

Water ID: 934042072
Layer: 1

Kind Code: 1
Kind: FRESH
Water Found Depth: 182.00
Water Found Depth UOM: ft

Pipe Information

Pipe ID: 11096704
Casing No: 1
Comment:
Alt Name:

Construction Record - Casing

Casing ID: 930779333
Layer: 1
Material: 1
Open Hole or Material: STEEL
Depth From:
Depth To:
Casing Diameter: 6.00
Casing Diameter UOM: inch
Casing Depth UOM: ft

Draw Down & Recovery

Pump Test Detail ID: 934350160
Test Type: Draw Down
Test Duration: 15
Test Level: 24.00
Test Level UOM: ft

Pump Test Detail ID: 934614719
Test Type: Draw Down
Test Duration: 30
Test Level: 24.00
Test Level UOM: ft

Pump Test Detail ID: 934875729
Test Type: Draw Down
Test Duration: 45
Test Level: 24.00
Test Level UOM: ft

Pump Test Detail ID: 935136788
Test Type: Draw Down
Test Duration: 60
Test Level: 24.00
Test Level UOM: ft

Pump Test Detail ID: 934350160
Test Type: Draw Down
Test Duration: 15
Test Level: 24.00
Test Level UOM: ft

Pump Test Detail ID: 934614719
Test Type: Draw Down
Test Duration: 30
Test Level: 24.00
Test Level UOM: ft

Pump Test Detail ID: 934875729
Test Type: Draw Down
Test Duration: 45
Test Level: 24.00

Test Level UOM: ft
Pump Test Detail ID: 935136788
Test Type: Draw Down
Test Duration: 60
Test Level: 24.00
Test Level UOM: ft

Results of Well Yield Testing

Pump Test ID: 996714583
Pump Set At:
Static Level: 20.00
Final Level After Pumping: 24.00
Recommended Pump Depth: 80.00
Pumping Rate: 30.00
Flowing Rate:
Recommended Pump Rate: 30.00
Levels UOM: ft
Rate UOM: GPM
Water State After Test Code: 1
Water State After Test: CLEAR
Pumping Test Method: 1
Pumping Duration HR: 1
Pumping Duration MIN: 0
Flowing: N

Draw Down & Recovery

Pump Test Detail ID: 934350160
Test Type: Draw Down
Test Duration: 15
Test Level: 24.00
Test Level UOM: ft

Pump Test Detail ID: 934614719
Test Type: Draw Down
Test Duration: 30
Test Level: 24.00
Test Level UOM: ft

Pump Test Detail ID: 934875729
Test Type: Draw Down
Test Duration: 45
Test Level: 24.00
Test Level UOM: ft

Pump Test Detail ID: 935136788
Test Type: Draw Down
Test Duration: 60
Test Level: 24.00
Test Level UOM: ft

Pump Test Detail ID: 934350160
Test Type: Draw Down
Test Duration: 15
Test Level: 24.00
Test Level UOM: ft

Pump Test Detail ID: 934614719
Test Type: Draw Down
Test Duration: 30
Test Level: 24.00
Test Level UOM: ft

Pump Test Detail ID: 934875729
Test Type: Draw Down

Test Duration:	45
Test Level:	24.00
Test Level UOM:	ft
Pump Test Detail ID:	935136788
Test Type:	Draw Down
Test Duration:	60
Test Level:	24.00
Test Level UOM:	ft
Pump Test Detail ID:	934350160
Test Type:	Draw Down
Test Duration:	15
Test Level:	24.00
Test Level UOM:	ft
Pump Test Detail ID:	934614719
Test Type:	Draw Down
Test Duration:	30
Test Level:	24.00
Test Level UOM:	ft
Pump Test Detail ID:	934875729
Test Type:	Draw Down
Test Duration:	45
Test Level:	24.00
Test Level UOM:	ft
Pump Test Detail ID:	935136788
Test Type:	Draw Down
Test Duration:	60
Test Level:	24.00
Test Level UOM:	ft
Pump Test Detail ID:	934350160
Test Type:	Draw Down
Test Duration:	15
Test Level:	24.00
Test Level UOM:	ft
Pump Test Detail ID:	934614719
Test Type:	Draw Down
Test Duration:	30
Test Level:	24.00
Test Level UOM:	ft
Pump Test Detail ID:	934875729
Test Type:	Draw Down
Test Duration:	45
Test Level:	24.00
Test Level UOM:	ft
Pump Test Detail ID:	935136788
Test Type:	Draw Down
Test Duration:	60
Test Level:	24.00
Test Level UOM:	ft
Pump Test Detail ID:	934350160
Test Type:	Draw Down
Test Duration:	15
Test Level:	24.00
Test Level UOM:	ft
Pump Test Detail ID:	934614719
Test Type:	Draw Down
Test Duration:	30
Test Level:	24.00
Test Level UOM:	ft

Pump Test Detail ID: 934875729
Test Type: Draw Down
Test Duration: 45
Test Level: 24.00
Test Level UOM: ft

Pump Test Detail ID: 935136788
Test Type: Draw Down
Test Duration: 60
Test Level: 24.00
Test Level UOM: ft

Water Details

Water ID: 934042072
Layer: 1
Kind Code: 1
Kind: FRESH
Water Found Depth: 182.00
Water Found Depth UOM: ft

Construction Record - Casing

Casing ID: 930779333
Layer: 1
Material: 1
Open Hole or Material: STEEL
Depth From:
Depth To:
Casing Diameter: 6.00
Casing Diameter UOM: inch
Casing Depth UOM: ft

Draw Down & Recovery

Pump Test Detail ID: 934350160
Test Type: Draw Down
Test Duration: 15
Test Level: 24.00
Test Level UOM: ft

Pump Test Detail ID: 934614719
Test Type: Draw Down
Test Duration: 30
Test Level: 24.00
Test Level UOM: ft

Pump Test Detail ID: 934875729
Test Type: Draw Down
Test Duration: 45
Test Level: 24.00
Test Level UOM: ft

Pump Test Detail ID: 935136788
Test Type: Draw Down
Test Duration: 60
Test Level: 24.00
Test Level UOM: ft

Pump Test Detail ID: 934350160
Test Type: Draw Down
Test Duration: 15
Test Level: 24.00
Test Level UOM: ft

Pump Test Detail ID: 934614719
Test Type: Draw Down
Test Duration: 30
Test Level: 24.00
Test Level UOM: ft

Pump Test Detail ID: 934875729
Test Type: Draw Down
Test Duration: 45
Test Level: 24.00
Test Level UOM: ft

Pump Test Detail ID: 935136788
Test Type: Draw Down
Test Duration: 60
Test Level: 24.00
Test Level UOM: ft

Results of Well Yield Testing

Pump Test ID: 996714583
Pump Set At:
Static Level: 20.00
Final Level After Pumping: 24.00
Recommended Pump Depth: 80.00
Pumping Rate: 30.00
Flowing Rate:
Recommended Pump Rate: 30.00
Levels UOM: ft
Rate UOM: GPM
Water State After Test Code: 1
Water State After Test: CLEAR
Pumping Test Method: 1
Pumping Duration HR: 1
Pumping Duration MIN: 0
Flowing: N

Draw Down & Recovery

Pump Test Detail ID: 934350160
Test Type: Draw Down
Test Duration: 15
Test Level: 24.00
Test Level UOM: ft

Pump Test Detail ID: 934614719
Test Type: Draw Down
Test Duration: 30
Test Level: 24.00
Test Level UOM: ft

Pump Test Detail ID: 934875729
Test Type: Draw Down
Test Duration: 45
Test Level: 24.00
Test Level UOM: ft

Pump Test Detail ID: 935136788
Test Type: Draw Down
Test Duration: 60
Test Level: 24.00
Test Level UOM: ft

Pump Test Detail ID: 934350160
Test Type: Draw Down
Test Duration: 15
Test Level: 24.00

Test Level UOM: ft

Pump Test Detail ID: 934614719
Test Type: Draw Down
Test Duration: 30
Test Level: 24.00
Test Level UOM: ft

Pump Test Detail ID: 934875729
Test Type: Draw Down
Test Duration: 45
Test Level: 24.00
Test Level UOM: ft

Pump Test Detail ID: 935136788
Test Type: Draw Down
Test Duration: 60
Test Level: 24.00
Test Level UOM: ft

Pump Test Detail ID: 934350160
Test Type: Draw Down
Test Duration: 15
Test Level: 24.00
Test Level UOM: ft

Pump Test Detail ID: 934614719
Test Type: Draw Down
Test Duration: 30
Test Level: 24.00
Test Level UOM: ft

Pump Test Detail ID: 934875729
Test Type: Draw Down
Test Duration: 45
Test Level: 24.00
Test Level UOM: ft

Pump Test Detail ID: 935136788
Test Type: Draw Down
Test Duration: 60
Test Level: 24.00
Test Level UOM: ft

Pump Test Detail ID: 934350160
Test Type: Draw Down
Test Duration: 15
Test Level: 24.00
Test Level UOM: ft

Pump Test Detail ID: 934614719
Test Type: Draw Down
Test Duration: 30
Test Level: 24.00
Test Level UOM: ft

Pump Test Detail ID: 934875729
Test Type: Draw Down
Test Duration: 45
Test Level: 24.00
Test Level UOM: ft

Pump Test Detail ID: 935136788
Test Type: Draw Down
Test Duration: 60
Test Level: 24.00
Test Level UOM: ft

Pump Test Detail ID: 934350160

Test Type: Draw Down
Test Duration: 15
Test Level: 24.00
Test Level UOM: ft

Pump Test Detail ID: 934614719
Test Type: Draw Down
Test Duration: 30
Test Level: 24.00
Test Level UOM: ft

Pump Test Detail ID: 934875729
Test Type: Draw Down
Test Duration: 45
Test Level: 24.00
Test Level UOM: ft

Pump Test Detail ID: 935136788
Test Type: Draw Down
Test Duration: 60
Test Level: 24.00
Test Level UOM: ft

Water Details

Water ID: 934042072
Layer: 1
Kind Code: 1
Kind: FRESH
Water Found Depth: 182.00
Water Found Depth UOM: ft

Bore Hole Information

Bore Hole ID: 10548134
DP2BR:
Code OB: o
Code OB Desc: Overburden
Open Hole:
Elevation:
Elevrc:
Remarks:
Elevrc Desc:
Location Source Date:
Improvement Location Source:
Improvement Location Method:
Source Revision Comment:
Supplier Comment:

Spatial Status:
Cluster Kind:
UTMRC: 9
UTMRC Desc: unknown UTM
Location Method: na
Org CS:
Date Completed: 8/20/2003

Overburden and Bedrock

Materials Interval

Formation ID: 932940159
Layer: 1
Color: 6
General Color: BROWN
Mat1: 05
Most Common Material: CLAY
Mat2: 12
Other Materials: STONES
Mat3:
Other Materials:
Formation Top Depth: 0.00
Formation End Depth: 95.00
Formation End Depth UOM: ft

Formation ID: 932940160
Layer: 2
Color: 6
General Color: BROWN
Mat1: 28
Most Common Material: SAND
Mat2:
Other Materials:
Mat3:
Other Materials:
Formation Top Depth: 95.00
Formation End Depth: 104.00
Formation End Depth UOM: ft

Formation ID: 932940161
Layer: 3
Color: 6
General Color: BROWN
Mat1: 05
Most Common Material: CLAY
Mat2: 12
Other Materials: STONES
Mat3:
Other Materials:
Formation Top Depth: 104.00
Formation End Depth: 180.00
Formation End Depth UOM: ft

Formation ID: 932940162
Layer: 4
Color:
General Color:
Mat1: 11
Most Common Material: GRAVEL
Mat2:
Other Materials:
Mat3:
Other Materials:
Formation Top Depth: 180.00
Formation End Depth: 182.00
Formation End Depth UOM: ft

**Annular Space/Abandonment
Sealing Record**

Plug ID: 933244759
Layer: 1
Plug From: 0.00
Plug To: 20.00
Plug Depth UOM: ft

**Method of Construction & Well
Use**

Method Construction ID: 966714583
Method Construction Code: 4
Method Construction: Rotary (Air)
Other Method Construction:

Construction Record - Casing

Casing ID: 930779333
Layer: 1
Material: 1
Open Hole or Material: STEEL
Depth From:

Depth To:
Casing Diameter: 6.00
Casing Diameter UOM: inch
Casing Depth UOM: ft

Draw Down & Recovery

Pump Test Detail ID: 934350160
Test Type: Draw Down
Test Duration: 15
Test Level: 24.00
Test Level UOM: ft

Pump Test Detail ID: 934614719
Test Type: Draw Down
Test Duration: 30
Test Level: 24.00
Test Level UOM: ft

Pump Test Detail ID: 934875729
Test Type: Draw Down
Test Duration: 45
Test Level: 24.00
Test Level UOM: ft

Pump Test Detail ID: 935136788
Test Type: Draw Down
Test Duration: 60
Test Level: 24.00
Test Level UOM: ft

Pump Test Detail ID: 934350160
Test Type: Draw Down
Test Duration: 15
Test Level: 24.00
Test Level UOM: ft

Pump Test Detail ID: 934614719
Test Type: Draw Down
Test Duration: 30
Test Level: 24.00
Test Level UOM: ft

Pump Test Detail ID: 934875729
Test Type: Draw Down
Test Duration: 45
Test Level: 24.00
Test Level UOM: ft

Pump Test Detail ID: 935136788
Test Type: Draw Down
Test Duration: 60
Test Level: 24.00
Test Level UOM: ft

Results of Well Yield Testing

Pump Test ID: 996714583
Pump Set At:
Static Level: 20.00
Final Level After Pumping: 24.00
Recommended Pump Depth: 80.00
Pumping Rate: 30.00
Flowing Rate:
Recommended Pump Rate: 30.00
Levels UOM: ft
Rate UOM: GPM

Water State After Test Code: 1
Water State After Test: CLEAR
Pumping Test Method: 1
Pumping Duration HR: 1
Pumping Duration MIN: 0
Flowing: N

Draw Down & Recovery

Pump Test Detail ID: 934350160
Test Type: Draw Down
Test Duration: 15
Test Level: 24.00
Test Level UOM: ft

Pump Test Detail ID: 934614719
Test Type: Draw Down
Test Duration: 30
Test Level: 24.00
Test Level UOM: ft

Pump Test Detail ID: 934875729
Test Type: Draw Down
Test Duration: 45
Test Level: 24.00
Test Level UOM: ft

Pump Test Detail ID: 935136788
Test Type: Draw Down
Test Duration: 60
Test Level: 24.00
Test Level UOM: ft

Pump Test Detail ID: 934350160
Test Type: Draw Down
Test Duration: 15
Test Level: 24.00
Test Level UOM: ft

Pump Test Detail ID: 934614719
Test Type: Draw Down
Test Duration: 30
Test Level: 24.00
Test Level UOM: ft

Pump Test Detail ID: 934875729
Test Type: Draw Down
Test Duration: 45
Test Level: 24.00
Test Level UOM: ft

Pump Test Detail ID: 935136788
Test Type: Draw Down
Test Duration: 60
Test Level: 24.00
Test Level UOM: ft

Pump Test Detail ID: 934350160
Test Type: Draw Down
Test Duration: 15
Test Level: 24.00
Test Level UOM: ft

Pump Test Detail ID: 934614719
Test Type: Draw Down
Test Duration: 30
Test Level: 24.00
Test Level UOM: ft

Pump Test Detail ID: 934875729
Test Type: Draw Down
Test Duration: 45
Test Level: 24.00
Test Level UOM: ft

Pump Test Detail ID: 935136788
Test Type: Draw Down
Test Duration: 60
Test Level: 24.00
Test Level UOM: ft

Pump Test Detail ID: 934350160
Test Type: Draw Down
Test Duration: 15
Test Level: 24.00
Test Level UOM: ft

Pump Test Detail ID: 934614719
Test Type: Draw Down
Test Duration: 30
Test Level: 24.00
Test Level UOM: ft

Pump Test Detail ID: 934875729
Test Type: Draw Down
Test Duration: 45
Test Level: 24.00
Test Level UOM: ft

Pump Test Detail ID: 935136788
Test Type: Draw Down
Test Duration: 60
Test Level: 24.00
Test Level UOM: ft

Pump Test Detail ID: 934350160
Test Type: Draw Down
Test Duration: 15
Test Level: 24.00
Test Level UOM: ft

Pump Test Detail ID: 934614719
Test Type: Draw Down
Test Duration: 30
Test Level: 24.00
Test Level UOM: ft

Pump Test Detail ID: 934875729
Test Type: Draw Down
Test Duration: 45
Test Level: 24.00
Test Level UOM: ft

Pump Test Detail ID: 935136788
Test Type: Draw Down
Test Duration: 60
Test Level: 24.00
Test Level UOM: ft

Water Details

Water ID: 934042072
Layer: 1
Kind Code: 1
Kind: FRESH
Water Found Depth: 182.00

Water Found Depth UOM: ft

Construction Record - Casing

Casing ID: 930779333
Layer: 1
Material: 1
Open Hole or Material: STEEL
Depth From:
Depth To:
Casing Diameter: 6.00
Casing Diameter UOM: inch
Casing Depth UOM: ft

Draw Down & Recovery

Pump Test Detail ID: 934350160
Test Type: Draw Down
Test Duration: 15
Test Level: 24.00
Test Level UOM: ft

Pump Test Detail ID: 934614719
Test Type: Draw Down
Test Duration: 30
Test Level: 24.00
Test Level UOM: ft

Pump Test Detail ID: 934875729
Test Type: Draw Down
Test Duration: 45
Test Level: 24.00
Test Level UOM: ft

Pump Test Detail ID: 935136788
Test Type: Draw Down
Test Duration: 60
Test Level: 24.00
Test Level UOM: ft

Pump Test Detail ID: 934350160
Test Type: Draw Down
Test Duration: 15
Test Level: 24.00
Test Level UOM: ft

Pump Test Detail ID: 934614719
Test Type: Draw Down
Test Duration: 30
Test Level: 24.00
Test Level UOM: ft

Pump Test Detail ID: 934875729
Test Type: Draw Down
Test Duration: 45
Test Level: 24.00
Test Level UOM: ft

Pump Test Detail ID: 935136788
Test Type: Draw Down
Test Duration: 60
Test Level: 24.00
Test Level UOM: ft

Results of Well Yield Testing

Pump Test ID: 996714583
Pump Set At:
Static Level: 20.00
Final Level After Pumping: 24.00
Recommended Pump Depth: 80.00
Pumping Rate: 30.00
Flowing Rate:
Recommended Pump Rate: 30.00
Levels UOM: ft
Rate UOM: GPM
Water State After Test Code: 1
Water State After Test: CLEAR
Pumping Test Method: 1
Pumping Duration HR: 1
Pumping Duration MIN: 0
Flowing: N

Draw Down & Recovery

Pump Test Detail ID: 934350160
Test Type: Draw Down
Test Duration: 15
Test Level: 24.00
Test Level UOM: ft

Pump Test Detail ID: 934614719
Test Type: Draw Down
Test Duration: 30
Test Level: 24.00
Test Level UOM: ft

Pump Test Detail ID: 934875729
Test Type: Draw Down
Test Duration: 45
Test Level: 24.00
Test Level UOM: ft

Pump Test Detail ID: 935136788
Test Type: Draw Down
Test Duration: 60
Test Level: 24.00
Test Level UOM: ft

Pump Test Detail ID: 934350160
Test Type: Draw Down
Test Duration: 15
Test Level: 24.00
Test Level UOM: ft

Pump Test Detail ID: 934614719
Test Type: Draw Down
Test Duration: 30
Test Level: 24.00
Test Level UOM: ft

Pump Test Detail ID: 934875729
Test Type: Draw Down
Test Duration: 45
Test Level: 24.00
Test Level UOM: ft

Pump Test Detail ID: 935136788
Test Type: Draw Down
Test Duration: 60
Test Level: 24.00
Test Level UOM: ft

Pump Test Detail ID: 934350160

Test Type: Draw Down
Test Duration: 15
Test Level: 24.00
Test Level UOM: ft

Pump Test Detail ID: 934614719
Test Type: Draw Down
Test Duration: 30
Test Level: 24.00
Test Level UOM: ft

Pump Test Detail ID: 934875729
Test Type: Draw Down
Test Duration: 45
Test Level: 24.00
Test Level UOM: ft

Pump Test Detail ID: 935136788
Test Type: Draw Down
Test Duration: 60
Test Level: 24.00
Test Level UOM: ft

Pump Test Detail ID: 934350160
Test Type: Draw Down
Test Duration: 15
Test Level: 24.00
Test Level UOM: ft

Pump Test Detail ID: 934614719
Test Type: Draw Down
Test Duration: 30
Test Level: 24.00
Test Level UOM: ft

Pump Test Detail ID: 934875729
Test Type: Draw Down
Test Duration: 45
Test Level: 24.00
Test Level UOM: ft

Pump Test Detail ID: 935136788
Test Type: Draw Down
Test Duration: 60
Test Level: 24.00
Test Level UOM: ft

Pump Test Detail ID: 934350160
Test Type: Draw Down
Test Duration: 15
Test Level: 24.00
Test Level UOM: ft

Pump Test Detail ID: 934614719
Test Type: Draw Down
Test Duration: 30
Test Level: 24.00
Test Level UOM: ft

Pump Test Detail ID: 934875729
Test Type: Draw Down
Test Duration: 45
Test Level: 24.00
Test Level UOM: ft

Pump Test Detail ID: 935136788
Test Type: Draw Down
Test Duration: 60
Test Level: 24.00

Test Level UOM: ft

Water Details

Water ID: 934042072
Layer: 1
Kind Code: 1
Kind: FRESH
Water Found Depth: 182.00
Water Found Depth UOM: ft

Construction Record - Casing

Casing ID: 930779333
Layer: 1
Material: 1
Open Hole or Material: STEEL
Depth From:
Depth To:
Casing Diameter: 6.00
Casing Diameter UOM: inch
Casing Depth UOM: ft

Draw Down & Recovery

Pump Test Detail ID: 934350160
Test Type: Draw Down
Test Duration: 15
Test Level: 24.00
Test Level UOM: ft

Pump Test Detail ID: 934614719
Test Type: Draw Down
Test Duration: 30
Test Level: 24.00
Test Level UOM: ft

Pump Test Detail ID: 934875729
Test Type: Draw Down
Test Duration: 45
Test Level: 24.00
Test Level UOM: ft

Pump Test Detail ID: 935136788
Test Type: Draw Down
Test Duration: 60
Test Level: 24.00
Test Level UOM: ft

Pump Test Detail ID: 934350160
Test Type: Draw Down
Test Duration: 15
Test Level: 24.00
Test Level UOM: ft

Pump Test Detail ID: 934614719
Test Type: Draw Down
Test Duration: 30
Test Level: 24.00
Test Level UOM: ft

Pump Test Detail ID: 934875729
Test Type: Draw Down
Test Duration: 45
Test Level: 24.00
Test Level UOM: ft

Pump Test Detail ID: 935136788
Test Type: Draw Down
Test Duration: 60
Test Level: 24.00
Test Level UOM: ft

Results of Well Yield Testing

Pump Test ID: 996714583
Pump Set At:
Static Level: 20.00
Final Level After Pumping: 24.00
Recommended Pump Depth: 80.00
Pumping Rate: 30.00
Flowing Rate:
Recommended Pump Rate: 30.00
Levels UOM: ft
Rate UOM: GPM
Water State After Test Code: 1
Water State After Test: CLEAR
Pumping Test Method: 1
Pumping Duration HR: 1
Pumping Duration MIN: 0
Flowing: N

Draw Down & Recovery

Pump Test Detail ID: 934350160
Test Type: Draw Down
Test Duration: 15
Test Level: 24.00
Test Level UOM: ft

Pump Test Detail ID: 934614719
Test Type: Draw Down
Test Duration: 30
Test Level: 24.00
Test Level UOM: ft

Pump Test Detail ID: 934875729
Test Type: Draw Down
Test Duration: 45
Test Level: 24.00
Test Level UOM: ft

Pump Test Detail ID: 935136788
Test Type: Draw Down
Test Duration: 60
Test Level: 24.00
Test Level UOM: ft

Pump Test Detail ID: 934350160
Test Type: Draw Down
Test Duration: 15
Test Level: 24.00
Test Level UOM: ft

Pump Test Detail ID: 934614719
Test Type: Draw Down
Test Duration: 30
Test Level: 24.00
Test Level UOM: ft

Pump Test Detail ID: 934875729
Test Type: Draw Down
Test Duration: 45

Test Level: 24.00
Test Level UOM: ft

Pump Test Detail ID: 935136788
Test Type: Draw Down
Test Duration: 60
Test Level: 24.00
Test Level UOM: ft

Pump Test Detail ID: 934350160
Test Type: Draw Down
Test Duration: 15
Test Level: 24.00
Test Level UOM: ft

Pump Test Detail ID: 934614719
Test Type: Draw Down
Test Duration: 30
Test Level: 24.00
Test Level UOM: ft

Pump Test Detail ID: 934875729
Test Type: Draw Down
Test Duration: 45
Test Level: 24.00
Test Level UOM: ft

Pump Test Detail ID: 935136788
Test Type: Draw Down
Test Duration: 60
Test Level: 24.00
Test Level UOM: ft

Pump Test Detail ID: 934350160
Test Type: Draw Down
Test Duration: 15
Test Level: 24.00
Test Level UOM: ft

Pump Test Detail ID: 934614719
Test Type: Draw Down
Test Duration: 30
Test Level: 24.00
Test Level UOM: ft

Pump Test Detail ID: 934875729
Test Type: Draw Down
Test Duration: 45
Test Level: 24.00
Test Level UOM: ft

Pump Test Detail ID: 935136788
Test Type: Draw Down
Test Duration: 60
Test Level: 24.00
Test Level UOM: ft

Pump Test Detail ID: 934350160
Test Type: Draw Down
Test Duration: 15
Test Level: 24.00
Test Level UOM: ft

Pump Test Detail ID: 934614719
Test Type: Draw Down
Test Duration: 30
Test Level: 24.00
Test Level UOM: ft

Pump Test Detail ID: 934875729
Test Type: Draw Down
Test Duration: 45
Test Level: 24.00
Test Level UOM: ft

Pump Test Detail ID: 935136788
Test Type: Draw Down
Test Duration: 60
Test Level: 24.00
Test Level UOM: ft

Water Details

Water ID: 934042072
Layer: 1
Kind Code: 1
Kind: FRESH
Water Found Depth: 182.00
Water Found Depth UOM: ft

Construction Record - Casing

Casing ID: 930779333
Layer: 1
Material: 1
Open Hole or Material: STEEL
Depth From:
Depth To:
Casing Diameter: 6.00
Casing Diameter UOM: inch
Casing Depth UOM: ft

Draw Down & Recovery

Pump Test Detail ID: 934350160
Test Type: Draw Down
Test Duration: 15
Test Level: 24.00
Test Level UOM: ft

Pump Test Detail ID: 934614719
Test Type: Draw Down
Test Duration: 30
Test Level: 24.00
Test Level UOM: ft

Pump Test Detail ID: 934875729
Test Type: Draw Down
Test Duration: 45
Test Level: 24.00
Test Level UOM: ft

Pump Test Detail ID: 935136788
Test Type: Draw Down
Test Duration: 60
Test Level: 24.00
Test Level UOM: ft

Pump Test Detail ID: 934350160
Test Type: Draw Down
Test Duration: 15
Test Level: 24.00
Test Level UOM: ft

Pump Test Detail ID: 934614719

Test Type: Draw Down
Test Duration: 30
Test Level: 24.00
Test Level UOM: ft

Pump Test Detail ID: 934875729
Test Type: Draw Down
Test Duration: 45
Test Level: 24.00
Test Level UOM: ft

Pump Test Detail ID: 935136788
Test Type: Draw Down
Test Duration: 60
Test Level: 24.00
Test Level UOM: ft

Results of Well Yield Testing

Pump Test ID: 996714583
Pump Set At:
Static Level: 20.00
Final Level After Pumping: 24.00
Recommended Pump Depth: 80.00
Pumping Rate: 30.00
Flowing Rate:
Recommended Pump Rate: 30.00
Levels UOM: ft
Rate UOM: GPM
Water State After Test Code: 1
Water State After Test: CLEAR
Pumping Test Method: 1
Pumping Duration HR: 1
Pumping Duration MIN: 0
Flowing: N

Draw Down & Recovery

Pump Test Detail ID: 934350160
Test Type: Draw Down
Test Duration: 15
Test Level: 24.00
Test Level UOM: ft

Pump Test Detail ID: 934614719
Test Type: Draw Down
Test Duration: 30
Test Level: 24.00
Test Level UOM: ft

Pump Test Detail ID: 934875729
Test Type: Draw Down
Test Duration: 45
Test Level: 24.00
Test Level UOM: ft

Pump Test Detail ID: 935136788
Test Type: Draw Down
Test Duration: 60
Test Level: 24.00
Test Level UOM: ft

Pump Test Detail ID: 934350160
Test Type: Draw Down
Test Duration: 15
Test Level: 24.00
Test Level UOM: ft

Pump Test Detail ID: 934614719
Test Type: Draw Down
Test Duration: 30
Test Level: 24.00
Test Level UOM: ft

Pump Test Detail ID: 934875729
Test Type: Draw Down
Test Duration: 45
Test Level: 24.00
Test Level UOM: ft

Pump Test Detail ID: 935136788
Test Type: Draw Down
Test Duration: 60
Test Level: 24.00
Test Level UOM: ft

Pump Test Detail ID: 934350160
Test Type: Draw Down
Test Duration: 15
Test Level: 24.00
Test Level UOM: ft

Pump Test Detail ID: 934614719
Test Type: Draw Down
Test Duration: 30
Test Level: 24.00
Test Level UOM: ft

Pump Test Detail ID: 934875729
Test Type: Draw Down
Test Duration: 45
Test Level: 24.00
Test Level UOM: ft

Pump Test Detail ID: 935136788
Test Type: Draw Down
Test Duration: 60
Test Level: 24.00
Test Level UOM: ft

Pump Test Detail ID: 934350160
Test Type: Draw Down
Test Duration: 15
Test Level: 24.00
Test Level UOM: ft

Pump Test Detail ID: 934614719
Test Type: Draw Down
Test Duration: 30
Test Level: 24.00
Test Level UOM: ft

Pump Test Detail ID: 934875729
Test Type: Draw Down
Test Duration: 45
Test Level: 24.00
Test Level UOM: ft

Pump Test Detail ID: 935136788
Test Type: Draw Down
Test Duration: 60
Test Level: 24.00
Test Level UOM: ft

Pump Test Detail ID: 934350160
Test Type: Draw Down

Test Duration: 15
Test Level: 24.00
Test Level UOM: ft

Pump Test Detail ID: 934614719
Test Type: Draw Down
Test Duration: 30
Test Level: 24.00
Test Level UOM: ft

Pump Test Detail ID: 934875729
Test Type: Draw Down
Test Duration: 45
Test Level: 24.00
Test Level UOM: ft

Pump Test Detail ID: 935136788
Test Type: Draw Down
Test Duration: 60
Test Level: 24.00
Test Level UOM: ft

Water Details

Water ID: 934042072
Layer: 1
Kind Code: 1
Kind: FRESH
Water Found Depth: 182.00
Water Found Depth UOM: ft

Construction Record - Casing

Casing ID: 930779333
Layer: 1
Material: 1
Open Hole or Material: STEEL
Depth From:
Depth To:
Casing Diameter: 6.00
Casing Diameter UOM: inch
Casing Depth UOM: ft

Draw Down & Recovery

Pump Test Detail ID: 934350160
Test Type: Draw Down
Test Duration: 15
Test Level: 24.00
Test Level UOM: ft

Pump Test Detail ID: 934614719
Test Type: Draw Down
Test Duration: 30
Test Level: 24.00
Test Level UOM: ft

Pump Test Detail ID: 934875729
Test Type: Draw Down
Test Duration: 45
Test Level: 24.00
Test Level UOM: ft

Pump Test Detail ID: 935136788
Test Type: Draw Down
Test Duration: 60

Test Level: 24.00
Test Level UOM: ft

Pump Test Detail ID: 934350160
Test Type: Draw Down
Test Duration: 15
Test Level: 24.00
Test Level UOM: ft

Pump Test Detail ID: 934614719
Test Type: Draw Down
Test Duration: 30
Test Level: 24.00
Test Level UOM: ft

Pump Test Detail ID: 934875729
Test Type: Draw Down
Test Duration: 45
Test Level: 24.00
Test Level UOM: ft

Pump Test Detail ID: 935136788
Test Type: Draw Down
Test Duration: 60
Test Level: 24.00
Test Level UOM: ft

Results of Well Yield Testing

Pump Test ID: 996714583
Pump Set At:
Static Level: 20.00
Final Level After Pumping: 24.00
Recommended Pump Depth: 80.00
Pumping Rate: 30.00
Flowing Rate:
Recommended Pump Rate: 30.00
Levels UOM: ft
Rate UOM: GPM
Water State After Test Code: 1
Water State After Test: CLEAR
Pumping Test Method: 1
Pumping Duration HR: 1
Pumping Duration MIN: 0
Flowing: N

Draw Down & Recovery

Pump Test Detail ID: 934350160
Test Type: Draw Down
Test Duration: 15
Test Level: 24.00
Test Level UOM: ft

Pump Test Detail ID: 934614719
Test Type: Draw Down
Test Duration: 30
Test Level: 24.00
Test Level UOM: ft

Pump Test Detail ID: 934875729
Test Type: Draw Down
Test Duration: 45
Test Level: 24.00
Test Level UOM: ft

Pump Test Detail ID: 935136788

Test Type:	Draw Down
Test Duration:	60
Test Level:	24.00
Test Level UOM:	ft
Pump Test Detail ID:	934350160
Test Type:	Draw Down
Test Duration:	15
Test Level:	24.00
Test Level UOM:	ft
Pump Test Detail ID:	934614719
Test Type:	Draw Down
Test Duration:	30
Test Level:	24.00
Test Level UOM:	ft
Pump Test Detail ID:	934875729
Test Type:	Draw Down
Test Duration:	45
Test Level:	24.00
Test Level UOM:	ft
Pump Test Detail ID:	935136788
Test Type:	Draw Down
Test Duration:	60
Test Level:	24.00
Test Level UOM:	ft
Pump Test Detail ID:	934350160
Test Type:	Draw Down
Test Duration:	15
Test Level:	24.00
Test Level UOM:	ft
Pump Test Detail ID:	934614719
Test Type:	Draw Down
Test Duration:	30
Test Level:	24.00
Test Level UOM:	ft
Pump Test Detail ID:	934875729
Test Type:	Draw Down
Test Duration:	45
Test Level:	24.00
Test Level UOM:	ft
Pump Test Detail ID:	935136788
Test Type:	Draw Down
Test Duration:	60
Test Level:	24.00
Test Level UOM:	ft
Pump Test Detail ID:	934350160
Test Type:	Draw Down
Test Duration:	15
Test Level:	24.00
Test Level UOM:	ft
Pump Test Detail ID:	934614719
Test Type:	Draw Down
Test Duration:	30
Test Level:	24.00
Test Level UOM:	ft
Pump Test Detail ID:	934875729
Test Type:	Draw Down
Test Duration:	45
Test Level:	24.00

Test Level UOM: ft
Pump Test Detail ID: 935136788
Test Type: Draw Down
Test Duration: 60
Test Level: 24.00
Test Level UOM: ft
Pump Test Detail ID: 934350160
Test Type: Draw Down
Test Duration: 15
Test Level: 24.00
Test Level UOM: ft
Pump Test Detail ID: 934614719
Test Type: Draw Down
Test Duration: 30
Test Level: 24.00
Test Level UOM: ft
Pump Test Detail ID: 934875729
Test Type: Draw Down
Test Duration: 45
Test Level: 24.00
Test Level UOM: ft
Pump Test Detail ID: 935136788
Test Type: Draw Down
Test Duration: 60
Test Level: 24.00
Test Level UOM: ft

Water Details

Water ID: 934042072
Layer: 1
Kind Code: 1
Kind: FRESH
Water Found Depth: 182.00
Water Found Depth UOM: ft

Pipe Information

Pipe ID: 11096704
Casing No: 1
Comment:
Alt Name:

Construction Record - Casing

Casing ID: 930779333
Layer: 1
Material: 1
Open Hole or Material: STEEL
Depth From:
Depth To:
Casing Diameter: 6.00
Casing Diameter UOM: inch
Casing Depth UOM: ft

Draw Down & Recovery

Pump Test Detail ID: 934350160
Test Type: Draw Down
Test Duration: 15

Test Level: 24.00
Test Level UOM: ft

Pump Test Detail ID: 934614719
Test Type: Draw Down
Test Duration: 30
Test Level: 24.00
Test Level UOM: ft

Pump Test Detail ID: 934875729
Test Type: Draw Down
Test Duration: 45
Test Level: 24.00
Test Level UOM: ft

Pump Test Detail ID: 935136788
Test Type: Draw Down
Test Duration: 60
Test Level: 24.00
Test Level UOM: ft

Pump Test Detail ID: 934350160
Test Type: Draw Down
Test Duration: 15
Test Level: 24.00
Test Level UOM: ft

Pump Test Detail ID: 934614719
Test Type: Draw Down
Test Duration: 30
Test Level: 24.00
Test Level UOM: ft

Pump Test Detail ID: 934875729
Test Type: Draw Down
Test Duration: 45
Test Level: 24.00
Test Level UOM: ft

Pump Test Detail ID: 935136788
Test Type: Draw Down
Test Duration: 60
Test Level: 24.00
Test Level UOM: ft

Results of Well Yield Testing

Pump Test ID: 996714583
Pump Set At:
Static Level: 20.00
Final Level After Pumping: 24.00
Recommended Pump Depth: 80.00
Pumping Rate: 30.00
Flowing Rate:
Recommended Pump Rate: 30.00
Levels UOM: ft
Rate UOM: GPM
Water State After Test Code: 1
Water State After Test: CLEAR
Pumping Test Method: 1
Pumping Duration HR: 1
Pumping Duration MIN: 0
Flowing: N

Draw Down & Recovery

Pump Test Detail ID: 934350160

Test Type: Draw Down
Test Duration: 15
Test Level: 24.00
Test Level UOM: ft

Pump Test Detail ID: 934614719
Test Type: Draw Down
Test Duration: 30
Test Level: 24.00
Test Level UOM: ft

Pump Test Detail ID: 934875729
Test Type: Draw Down
Test Duration: 45
Test Level: 24.00
Test Level UOM: ft

Pump Test Detail ID: 935136788
Test Type: Draw Down
Test Duration: 60
Test Level: 24.00
Test Level UOM: ft

Pump Test Detail ID: 934350160
Test Type: Draw Down
Test Duration: 15
Test Level: 24.00
Test Level UOM: ft

Pump Test Detail ID: 934614719
Test Type: Draw Down
Test Duration: 30
Test Level: 24.00
Test Level UOM: ft

Pump Test Detail ID: 934875729
Test Type: Draw Down
Test Duration: 45
Test Level: 24.00
Test Level UOM: ft

Pump Test Detail ID: 935136788
Test Type: Draw Down
Test Duration: 60
Test Level: 24.00
Test Level UOM: ft

Pump Test Detail ID: 934350160
Test Type: Draw Down
Test Duration: 15
Test Level: 24.00
Test Level UOM: ft

Pump Test Detail ID: 934614719
Test Type: Draw Down
Test Duration: 30
Test Level: 24.00
Test Level UOM: ft

Pump Test Detail ID: 934875729
Test Type: Draw Down
Test Duration: 45
Test Level: 24.00
Test Level UOM: ft

Pump Test Detail ID: 935136788
Test Type: Draw Down
Test Duration: 60
Test Level: 24.00

Test Level UOM: ft
Pump Test Detail ID: 934350160
Test Type: Draw Down
Test Duration: 15
Test Level: 24.00
Test Level UOM: ft

Pump Test Detail ID: 934614719
Test Type: Draw Down
Test Duration: 30
Test Level: 24.00
Test Level UOM: ft

Pump Test Detail ID: 934875729
Test Type: Draw Down
Test Duration: 45
Test Level: 24.00
Test Level UOM: ft

Pump Test Detail ID: 935136788
Test Type: Draw Down
Test Duration: 60
Test Level: 24.00
Test Level UOM: ft

Pump Test Detail ID: 934350160
Test Type: Draw Down
Test Duration: 15
Test Level: 24.00
Test Level UOM: ft

Pump Test Detail ID: 934614719
Test Type: Draw Down
Test Duration: 30
Test Level: 24.00
Test Level UOM: ft

Pump Test Detail ID: 934875729
Test Type: Draw Down
Test Duration: 45
Test Level: 24.00
Test Level UOM: ft

Pump Test Detail ID: 935136788
Test Type: Draw Down
Test Duration: 60
Test Level: 24.00
Test Level UOM: ft

Water Details

Water ID: 934042072
Layer: 1
Kind Code: 1
Kind: FRESH
Water Found Depth: 182.00
Water Found Depth UOM: ft

Construction Record - Casing

Casing ID: 930779333
Layer: 1
Material: 1
Open Hole or Material: STEEL
Depth From:
Depth To:

Casing Diameter: 6.00
Casing Diameter UOM: inch
Casing Depth UOM: ft

Draw Down & Recovery

Pump Test Detail ID: 934350160
Test Type: Draw Down
Test Duration: 15
Test Level: 24.00
Test Level UOM: ft

Pump Test Detail ID: 934614719
Test Type: Draw Down
Test Duration: 30
Test Level: 24.00
Test Level UOM: ft

Pump Test Detail ID: 934875729
Test Type: Draw Down
Test Duration: 45
Test Level: 24.00
Test Level UOM: ft

Pump Test Detail ID: 935136788
Test Type: Draw Down
Test Duration: 60
Test Level: 24.00
Test Level UOM: ft

Pump Test Detail ID: 934350160
Test Type: Draw Down
Test Duration: 15
Test Level: 24.00
Test Level UOM: ft

Pump Test Detail ID: 934614719
Test Type: Draw Down
Test Duration: 30
Test Level: 24.00
Test Level UOM: ft

Pump Test Detail ID: 934875729
Test Type: Draw Down
Test Duration: 45
Test Level: 24.00
Test Level UOM: ft

Pump Test Detail ID: 935136788
Test Type: Draw Down
Test Duration: 60
Test Level: 24.00
Test Level UOM: ft

Results of Well Yield Testing

Pump Test ID: 996714583
Pump Set At:
Static Level: 20.00
Final Level After Pumping: 24.00
Recommended Pump Depth: 80.00
Pumping Rate: 30.00
Flowing Rate:
Recommended Pump Rate: 30.00
Levels UOM: ft
Rate UOM: GPM
Water State After Test Code: 1

Water State After Test: CLEAR
Pumping Test Method: 1
Pumping Duration HR: 1
Pumping Duration MIN: 0
Flowing: N

Draw Down & Recovery

Pump Test Detail ID: 934350160
Test Type: Draw Down
Test Duration: 15
Test Level: 24.00
Test Level UOM: ft

Pump Test Detail ID: 934614719
Test Type: Draw Down
Test Duration: 30
Test Level: 24.00
Test Level UOM: ft

Pump Test Detail ID: 934875729
Test Type: Draw Down
Test Duration: 45
Test Level: 24.00
Test Level UOM: ft

Pump Test Detail ID: 935136788
Test Type: Draw Down
Test Duration: 60
Test Level: 24.00
Test Level UOM: ft

Pump Test Detail ID: 934350160
Test Type: Draw Down
Test Duration: 15
Test Level: 24.00
Test Level UOM: ft

Pump Test Detail ID: 934614719
Test Type: Draw Down
Test Duration: 30
Test Level: 24.00
Test Level UOM: ft

Pump Test Detail ID: 934875729
Test Type: Draw Down
Test Duration: 45
Test Level: 24.00
Test Level UOM: ft

Pump Test Detail ID: 935136788
Test Type: Draw Down
Test Duration: 60
Test Level: 24.00
Test Level UOM: ft

Pump Test Detail ID: 934350160
Test Type: Draw Down
Test Duration: 15
Test Level: 24.00
Test Level UOM: ft

Pump Test Detail ID: 934614719
Test Type: Draw Down
Test Duration: 30
Test Level: 24.00
Test Level UOM: ft

Pump Test Detail ID: 934875729
Test Type: Draw Down
Test Duration: 45
Test Level: 24.00
Test Level UOM: ft

Pump Test Detail ID: 935136788
Test Type: Draw Down
Test Duration: 60
Test Level: 24.00
Test Level UOM: ft

Pump Test Detail ID: 934350160
Test Type: Draw Down
Test Duration: 15
Test Level: 24.00
Test Level UOM: ft

Pump Test Detail ID: 934614719
Test Type: Draw Down
Test Duration: 30
Test Level: 24.00
Test Level UOM: ft

Pump Test Detail ID: 934875729
Test Type: Draw Down
Test Duration: 45
Test Level: 24.00
Test Level UOM: ft

Pump Test Detail ID: 935136788
Test Type: Draw Down
Test Duration: 60
Test Level: 24.00
Test Level UOM: ft

Pump Test Detail ID: 934350160
Test Type: Draw Down
Test Duration: 15
Test Level: 24.00
Test Level UOM: ft

Pump Test Detail ID: 934614719
Test Type: Draw Down
Test Duration: 30
Test Level: 24.00
Test Level UOM: ft

Pump Test Detail ID: 934875729
Test Type: Draw Down
Test Duration: 45
Test Level: 24.00
Test Level UOM: ft

Pump Test Detail ID: 935136788
Test Type: Draw Down
Test Duration: 60
Test Level: 24.00
Test Level UOM: ft

Water Details

Water ID: 934042072
Layer: 1
Kind Code: 1
Kind: FRESH
Water Found Depth: 182.00
Water Found Depth UOM: ft

**Overburden and Bedrock
Materials Interval**

Formation ID: 932940159
Layer: 1
Color: 6
General Color: BROWN
Mat1: 05
Most Common Material: CLAY
Mat2: 12
Other Materials: STONES
Mat3:
Other Materials:
Formation Top Depth: 0.00
Formation End Depth: 95.00
Formation End Depth UOM: ft

Formation ID: 932940160
Layer: 2
Color: 6
General Color: BROWN
Mat1: 28
Most Common Material: SAND
Mat2:
Other Materials:
Mat3:
Other Materials:
Formation Top Depth: 95.00
Formation End Depth: 104.00
Formation End Depth UOM: ft

Formation ID: 932940161
Layer: 3
Color: 6
General Color: BROWN
Mat1: 05
Most Common Material: CLAY
Mat2: 12
Other Materials: STONES
Mat3:
Other Materials:
Formation Top Depth: 104.00
Formation End Depth: 180.00
Formation End Depth UOM: ft

Formation ID: 932940162
Layer: 4
Color:
General Color:
Mat1: 11
Most Common Material: GRAVEL
Mat2:
Other Materials:
Mat3:
Other Materials:
Formation Top Depth: 180.00
Formation End Depth: 182.00
Formation End Depth UOM: ft

**Annular Space/Abandonment
Sealing Record**

Plug ID: 933244759
Layer: 1
Plug From: 0.00
Plug To: 20.00

Plug Depth UOM: ft

Method of Construction & Well Use

Method Construction ID: 966714583
Method Construction Code: 4
Method Construction: Rotary (Air)
Other Method Construction:

Construction Record - Casing

Casing ID: 930779333
Layer: 1
Material: 1
Open Hole or Material: STEEL
Depth From:
Depth To:
Casing Diameter: 6.00
Casing Diameter UOM: inch
Casing Depth UOM: ft

Draw Down & Recovery

Pump Test Detail ID: 934350160
Test Type: Draw Down
Test Duration: 15
Test Level: 24.00
Test Level UOM: ft

Pump Test Detail ID: 934614719
Test Type: Draw Down
Test Duration: 30
Test Level: 24.00
Test Level UOM: ft

Pump Test Detail ID: 934875729
Test Type: Draw Down
Test Duration: 45
Test Level: 24.00
Test Level UOM: ft

Pump Test Detail ID: 935136788
Test Type: Draw Down
Test Duration: 60
Test Level: 24.00
Test Level UOM: ft

Pump Test Detail ID: 934350160
Test Type: Draw Down
Test Duration: 15
Test Level: 24.00
Test Level UOM: ft

Pump Test Detail ID: 934614719
Test Type: Draw Down
Test Duration: 30
Test Level: 24.00
Test Level UOM: ft

Pump Test Detail ID: 934875729
Test Type: Draw Down
Test Duration: 45
Test Level: 24.00
Test Level UOM: ft

Pump Test Detail ID: 935136788
Test Type: Draw Down
Test Duration: 60
Test Level: 24.00
Test Level UOM: ft

Results of Well Yield Testing

Pump Test ID: 996714583
Pump Set At:
Static Level: 20.00
Final Level After Pumping: 24.00
Recommended Pump Depth: 80.00
Pumping Rate: 30.00
Flowing Rate:
Recommended Pump Rate: 30.00
Levels UOM: ft
Rate UOM: GPM
Water State After Test Code: 1
Water State After Test: CLEAR
Pumping Test Method: 1
Pumping Duration HR: 1
Pumping Duration MIN: 0
Flowing: N

Draw Down & Recovery

Pump Test Detail ID: 934350160
Test Type: Draw Down
Test Duration: 15
Test Level: 24.00
Test Level UOM: ft

Pump Test Detail ID: 934614719
Test Type: Draw Down
Test Duration: 30
Test Level: 24.00
Test Level UOM: ft

Pump Test Detail ID: 934875729
Test Type: Draw Down
Test Duration: 45
Test Level: 24.00
Test Level UOM: ft

Pump Test Detail ID: 935136788
Test Type: Draw Down
Test Duration: 60
Test Level: 24.00
Test Level UOM: ft

Pump Test Detail ID: 934350160
Test Type: Draw Down
Test Duration: 15
Test Level: 24.00
Test Level UOM: ft

Pump Test Detail ID: 934614719
Test Type: Draw Down
Test Duration: 30
Test Level: 24.00
Test Level UOM: ft

Pump Test Detail ID: 934875729
Test Type: Draw Down
Test Duration: 45
Test Level: 24.00

Test Level UOM: ft

Pump Test Detail ID: 935136788
Test Type: Draw Down
Test Duration: 60
Test Level: 24.00
Test Level UOM: ft

Pump Test Detail ID: 934350160
Test Type: Draw Down
Test Duration: 15
Test Level: 24.00
Test Level UOM: ft

Pump Test Detail ID: 934614719
Test Type: Draw Down
Test Duration: 30
Test Level: 24.00
Test Level UOM: ft

Pump Test Detail ID: 934875729
Test Type: Draw Down
Test Duration: 45
Test Level: 24.00
Test Level UOM: ft

Pump Test Detail ID: 935136788
Test Type: Draw Down
Test Duration: 60
Test Level: 24.00
Test Level UOM: ft

Pump Test Detail ID: 934350160
Test Type: Draw Down
Test Duration: 15
Test Level: 24.00
Test Level UOM: ft

Pump Test Detail ID: 934614719
Test Type: Draw Down
Test Duration: 30
Test Level: 24.00
Test Level UOM: ft

Pump Test Detail ID: 934875729
Test Type: Draw Down
Test Duration: 45
Test Level: 24.00
Test Level UOM: ft

Pump Test Detail ID: 935136788
Test Type: Draw Down
Test Duration: 60
Test Level: 24.00
Test Level UOM: ft

Pump Test Detail ID: 934350160
Test Type: Draw Down
Test Duration: 15
Test Level: 24.00
Test Level UOM: ft

Pump Test Detail ID: 934614719
Test Type: Draw Down
Test Duration: 30
Test Level: 24.00
Test Level UOM: ft

Pump Test Detail ID: 934875729

Test Type: Draw Down
Test Duration: 45
Test Level: 24.00
Test Level UOM: ft

Pump Test Detail ID: 935136788
Test Type: Draw Down
Test Duration: 60
Test Level: 24.00
Test Level UOM: ft

Water Details

Water ID: 934042072
Layer: 1
Kind Code: 1
Kind: FRESH
Water Found Depth: 182.00
Water Found Depth UOM: ft

Construction Record - Casing

Casing ID: 930779333
Layer: 1
Material: 1
Open Hole or Material: STEEL
Depth From:
Depth To:
Casing Diameter: 6.00
Casing Diameter UOM: inch
Casing Depth UOM: ft

Draw Down & Recovery

Pump Test Detail ID: 934350160
Test Type: Draw Down
Test Duration: 15
Test Level: 24.00
Test Level UOM: ft

Pump Test Detail ID: 934614719
Test Type: Draw Down
Test Duration: 30
Test Level: 24.00
Test Level UOM: ft

Pump Test Detail ID: 934875729
Test Type: Draw Down
Test Duration: 45
Test Level: 24.00
Test Level UOM: ft

Pump Test Detail ID: 935136788
Test Type: Draw Down
Test Duration: 60
Test Level: 24.00
Test Level UOM: ft

Pump Test Detail ID: 934350160
Test Type: Draw Down
Test Duration: 15
Test Level: 24.00
Test Level UOM: ft

Pump Test Detail ID: 934614719
Test Type: Draw Down

Test Duration: 30
Test Level: 24.00
Test Level UOM: ft

Pump Test Detail ID: 934875729
Test Type: Draw Down
Test Duration: 45
Test Level: 24.00
Test Level UOM: ft

Pump Test Detail ID: 935136788
Test Type: Draw Down
Test Duration: 60
Test Level: 24.00
Test Level UOM: ft

Results of Well Yield Testing

Pump Test ID: 996714583
Pump Set At:
Static Level: 20.00
Final Level After Pumping: 24.00
Recommended Pump Depth: 80.00
Pumping Rate: 30.00
Flowing Rate:
Recommended Pump Rate: 30.00
Levels UOM: ft
Rate UOM: GPM
Water State After Test Code: 1
Water State After Test: CLEAR
Pumping Test Method: 1
Pumping Duration HR: 1
Pumping Duration MIN: 0
Flowing: N

Draw Down & Recovery

Pump Test Detail ID: 934350160
Test Type: Draw Down
Test Duration: 15
Test Level: 24.00
Test Level UOM: ft

Pump Test Detail ID: 934614719
Test Type: Draw Down
Test Duration: 30
Test Level: 24.00
Test Level UOM: ft

Pump Test Detail ID: 934875729
Test Type: Draw Down
Test Duration: 45
Test Level: 24.00
Test Level UOM: ft

Pump Test Detail ID: 935136788
Test Type: Draw Down
Test Duration: 60
Test Level: 24.00
Test Level UOM: ft

Pump Test Detail ID: 934350160
Test Type: Draw Down
Test Duration: 15
Test Level: 24.00
Test Level UOM: ft

Pump Test Detail ID: 934614719
Test Type: Draw Down
Test Duration: 30
Test Level: 24.00
Test Level UOM: ft

Pump Test Detail ID: 934875729
Test Type: Draw Down
Test Duration: 45
Test Level: 24.00
Test Level UOM: ft

Pump Test Detail ID: 935136788
Test Type: Draw Down
Test Duration: 60
Test Level: 24.00
Test Level UOM: ft

Pump Test Detail ID: 934350160
Test Type: Draw Down
Test Duration: 15
Test Level: 24.00
Test Level UOM: ft

Pump Test Detail ID: 934614719
Test Type: Draw Down
Test Duration: 30
Test Level: 24.00
Test Level UOM: ft

Pump Test Detail ID: 934875729
Test Type: Draw Down
Test Duration: 45
Test Level: 24.00
Test Level UOM: ft

Pump Test Detail ID: 935136788
Test Type: Draw Down
Test Duration: 60
Test Level: 24.00
Test Level UOM: ft

Pump Test Detail ID: 934350160
Test Type: Draw Down
Test Duration: 15
Test Level: 24.00
Test Level UOM: ft

Pump Test Detail ID: 934614719
Test Type: Draw Down
Test Duration: 30
Test Level: 24.00
Test Level UOM: ft

Pump Test Detail ID: 934875729
Test Type: Draw Down
Test Duration: 45
Test Level: 24.00
Test Level UOM: ft

Pump Test Detail ID: 935136788
Test Type: Draw Down
Test Duration: 60
Test Level: 24.00
Test Level UOM: ft

Pump Test Detail ID: 934350160
Test Type: Draw Down
Test Duration: 15

Test Level: 24.00
Test Level UOM: ft

Pump Test Detail ID: 934614719
Test Type: Draw Down
Test Duration: 30
Test Level: 24.00
Test Level UOM: ft

Pump Test Detail ID: 934875729
Test Type: Draw Down
Test Duration: 45
Test Level: 24.00
Test Level UOM: ft

Pump Test Detail ID: 935136788
Test Type: Draw Down
Test Duration: 60
Test Level: 24.00
Test Level UOM: ft

Water Details

Water ID: 934042072
Layer: 1
Kind Code: 1
Kind: FRESH
Water Found Depth: 182.00
Water Found Depth UOM: ft

Construction Record - Casing

Casing ID: 930779333
Layer: 1
Material: 1
Open Hole or Material: STEEL
Depth From:
Depth To:
Casing Diameter: 6.00
Casing Diameter UOM: inch
Casing Depth UOM: ft

Draw Down & Recovery

Pump Test Detail ID: 934350160
Test Type: Draw Down
Test Duration: 15
Test Level: 24.00
Test Level UOM: ft

Pump Test Detail ID: 934614719
Test Type: Draw Down
Test Duration: 30
Test Level: 24.00
Test Level UOM: ft

Pump Test Detail ID: 934875729
Test Type: Draw Down
Test Duration: 45
Test Level: 24.00
Test Level UOM: ft

Pump Test Detail ID: 935136788
Test Type: Draw Down
Test Duration: 60
Test Level: 24.00

Test Level UOM: ft
Pump Test Detail ID: 934350160
Test Type: Draw Down
Test Duration: 15
Test Level: 24.00
Test Level UOM: ft

Pump Test Detail ID: 934614719
Test Type: Draw Down
Test Duration: 30
Test Level: 24.00
Test Level UOM: ft

Pump Test Detail ID: 934875729
Test Type: Draw Down
Test Duration: 45
Test Level: 24.00
Test Level UOM: ft

Pump Test Detail ID: 935136788
Test Type: Draw Down
Test Duration: 60
Test Level: 24.00
Test Level UOM: ft

Results of Well Yield Testing

Pump Test ID: 996714583
Pump Set At:
Static Level: 20.00
Final Level After Pumping: 24.00
Recommended Pump Depth: 80.00
Pumping Rate: 30.00
Flowing Rate:
Recommended Pump Rate: 30.00
Levels UOM: ft
Rate UOM: GPM
Water State After Test Code: 1
Water State After Test: CLEAR
Pumping Test Method: 1
Pumping Duration HR: 1
Pumping Duration MIN: 0
Flowing: N

Draw Down & Recovery

Pump Test Detail ID: 934350160
Test Type: Draw Down
Test Duration: 15
Test Level: 24.00
Test Level UOM: ft

Pump Test Detail ID: 934614719
Test Type: Draw Down
Test Duration: 30
Test Level: 24.00
Test Level UOM: ft

Pump Test Detail ID: 934875729
Test Type: Draw Down
Test Duration: 45
Test Level: 24.00
Test Level UOM: ft

Pump Test Detail ID: 935136788
Test Type: Draw Down

Test Duration: 60
Test Level: 24.00
Test Level UOM: ft

Pump Test Detail ID: 934350160
Test Type: Draw Down
Test Duration: 15
Test Level: 24.00
Test Level UOM: ft

Pump Test Detail ID: 934614719
Test Type: Draw Down
Test Duration: 30
Test Level: 24.00
Test Level UOM: ft

Pump Test Detail ID: 934875729
Test Type: Draw Down
Test Duration: 45
Test Level: 24.00
Test Level UOM: ft

Pump Test Detail ID: 935136788
Test Type: Draw Down
Test Duration: 60
Test Level: 24.00
Test Level UOM: ft

Pump Test Detail ID: 934350160
Test Type: Draw Down
Test Duration: 15
Test Level: 24.00
Test Level UOM: ft

Pump Test Detail ID: 934614719
Test Type: Draw Down
Test Duration: 30
Test Level: 24.00
Test Level UOM: ft

Pump Test Detail ID: 934875729
Test Type: Draw Down
Test Duration: 45
Test Level: 24.00
Test Level UOM: ft

Pump Test Detail ID: 935136788
Test Type: Draw Down
Test Duration: 60
Test Level: 24.00
Test Level UOM: ft

Pump Test Detail ID: 934350160
Test Type: Draw Down
Test Duration: 15
Test Level: 24.00
Test Level UOM: ft

Pump Test Detail ID: 934614719
Test Type: Draw Down
Test Duration: 30
Test Level: 24.00
Test Level UOM: ft

Pump Test Detail ID: 934875729
Test Type: Draw Down
Test Duration: 45
Test Level: 24.00
Test Level UOM: ft

Pump Test Detail ID: 935136788
Test Type: Draw Down
Test Duration: 60
Test Level: 24.00
Test Level UOM: ft

Pump Test Detail ID: 934350160
Test Type: Draw Down
Test Duration: 15
Test Level: 24.00
Test Level UOM: ft

Pump Test Detail ID: 934614719
Test Type: Draw Down
Test Duration: 30
Test Level: 24.00
Test Level UOM: ft

Pump Test Detail ID: 934875729
Test Type: Draw Down
Test Duration: 45
Test Level: 24.00
Test Level UOM: ft

Pump Test Detail ID: 935136788
Test Type: Draw Down
Test Duration: 60
Test Level: 24.00
Test Level UOM: ft

Water Details

Water ID: 934042072
Layer: 1
Kind Code: 1
Kind: FRESH
Water Found Depth: 182.00
Water Found Depth UOM: ft

Construction Record - Casing

Casing ID: 930779333
Layer: 1
Material: 1
Open Hole or Material: STEEL
Depth From:
Depth To:
Casing Diameter: 6.00
Casing Diameter UOM: inch
Casing Depth UOM: ft

Draw Down & Recovery

Pump Test Detail ID: 934350160
Test Type: Draw Down
Test Duration: 15
Test Level: 24.00
Test Level UOM: ft

Pump Test Detail ID: 934614719
Test Type: Draw Down
Test Duration: 30
Test Level: 24.00
Test Level UOM: ft

Pump Test Detail ID: 934875729
Test Type: Draw Down
Test Duration: 45
Test Level: 24.00
Test Level UOM: ft

Pump Test Detail ID: 935136788
Test Type: Draw Down
Test Duration: 60
Test Level: 24.00
Test Level UOM: ft

Pump Test Detail ID: 934350160
Test Type: Draw Down
Test Duration: 15
Test Level: 24.00
Test Level UOM: ft

Pump Test Detail ID: 934614719
Test Type: Draw Down
Test Duration: 30
Test Level: 24.00
Test Level UOM: ft

Pump Test Detail ID: 934875729
Test Type: Draw Down
Test Duration: 45
Test Level: 24.00
Test Level UOM: ft

Pump Test Detail ID: 935136788
Test Type: Draw Down
Test Duration: 60
Test Level: 24.00
Test Level UOM: ft

Results of Well Yield Testing

Pump Test ID: 996714583
Pump Set At:
Static Level: 20.00
Final Level After Pumping: 24.00
Recommended Pump Depth: 80.00
Pumping Rate: 30.00
Flowing Rate:
Recommended Pump Rate: 30.00
Levels UOM: ft
Rate UOM: GPM
Water State After Test Code: 1
Water State After Test: CLEAR
Pumping Test Method: 1
Pumping Duration HR: 1
Pumping Duration MIN: 0
Flowing: N

Draw Down & Recovery

Pump Test Detail ID: 934350160
Test Type: Draw Down
Test Duration: 15
Test Level: 24.00
Test Level UOM: ft

Pump Test Detail ID: 934614719
Test Type: Draw Down
Test Duration: 30
Test Level: 24.00

Test Level UOM: ft

Pump Test Detail ID: 934875729
Test Type: Draw Down
Test Duration: 45
Test Level: 24.00
Test Level UOM: ft

Pump Test Detail ID: 935136788
Test Type: Draw Down
Test Duration: 60
Test Level: 24.00
Test Level UOM: ft

Pump Test Detail ID: 934350160
Test Type: Draw Down
Test Duration: 15
Test Level: 24.00
Test Level UOM: ft

Pump Test Detail ID: 934614719
Test Type: Draw Down
Test Duration: 30
Test Level: 24.00
Test Level UOM: ft

Pump Test Detail ID: 934875729
Test Type: Draw Down
Test Duration: 45
Test Level: 24.00
Test Level UOM: ft

Pump Test Detail ID: 935136788
Test Type: Draw Down
Test Duration: 60
Test Level: 24.00
Test Level UOM: ft

Pump Test Detail ID: 934350160
Test Type: Draw Down
Test Duration: 15
Test Level: 24.00
Test Level UOM: ft

Pump Test Detail ID: 934614719
Test Type: Draw Down
Test Duration: 30
Test Level: 24.00
Test Level UOM: ft

Pump Test Detail ID: 934875729
Test Type: Draw Down
Test Duration: 45
Test Level: 24.00
Test Level UOM: ft

Pump Test Detail ID: 935136788
Test Type: Draw Down
Test Duration: 60
Test Level: 24.00
Test Level UOM: ft

Pump Test Detail ID: 934350160
Test Type: Draw Down
Test Duration: 15
Test Level: 24.00
Test Level UOM: ft

Pump Test Detail ID: 934614719

Test Type: Draw Down
Test Duration: 30
Test Level: 24.00
Test Level UOM: ft

Pump Test Detail ID: 934875729
Test Type: Draw Down
Test Duration: 45
Test Level: 24.00
Test Level UOM: ft

Pump Test Detail ID: 935136788
Test Type: Draw Down
Test Duration: 60
Test Level: 24.00
Test Level UOM: ft

Pump Test Detail ID: 934350160
Test Type: Draw Down
Test Duration: 15
Test Level: 24.00
Test Level UOM: ft

Pump Test Detail ID: 934614719
Test Type: Draw Down
Test Duration: 30
Test Level: 24.00
Test Level UOM: ft

Pump Test Detail ID: 934875729
Test Type: Draw Down
Test Duration: 45
Test Level: 24.00
Test Level UOM: ft

Pump Test Detail ID: 935136788
Test Type: Draw Down
Test Duration: 60
Test Level: 24.00
Test Level UOM: ft

Water Details

Water ID: 934042072
Layer: 1
Kind Code: 1
Kind: FRESH
Water Found Depth: 182.00
Water Found Depth UOM: ft

Construction Record - Casing

Casing ID: 930779333
Layer: 1
Material: 1
Open Hole or Material: STEEL
Depth From:
Depth To:
Casing Diameter: 6.00
Casing Diameter UOM: inch
Casing Depth UOM: ft

Draw Down & Recovery

Pump Test Detail ID: 934350160
Test Type: Draw Down

Test Duration: 15
Test Level: 24.00
Test Level UOM: ft

Pump Test Detail ID: 934614719
Test Type: Draw Down
Test Duration: 30
Test Level: 24.00
Test Level UOM: ft

Pump Test Detail ID: 934875729
Test Type: Draw Down
Test Duration: 45
Test Level: 24.00
Test Level UOM: ft

Pump Test Detail ID: 935136788
Test Type: Draw Down
Test Duration: 60
Test Level: 24.00
Test Level UOM: ft

Pump Test Detail ID: 934350160
Test Type: Draw Down
Test Duration: 15
Test Level: 24.00
Test Level UOM: ft

Pump Test Detail ID: 934614719
Test Type: Draw Down
Test Duration: 30
Test Level: 24.00
Test Level UOM: ft

Pump Test Detail ID: 934875729
Test Type: Draw Down
Test Duration: 45
Test Level: 24.00
Test Level UOM: ft

Pump Test Detail ID: 935136788
Test Type: Draw Down
Test Duration: 60
Test Level: 24.00
Test Level UOM: ft

Results of Well Yield Testing

Pump Test ID: 996714583
Pump Set At:
Static Level: 20.00
Final Level After Pumping: 24.00
Recommended Pump Depth: 80.00
Pumping Rate: 30.00
Flowing Rate:
Recommended Pump Rate: 30.00
Levels UOM: ft
Rate UOM: GPM
Water State After Test Code: 1
Water State After Test: CLEAR
Pumping Test Method: 1
Pumping Duration HR: 1
Pumping Duration MIN: 0
Flowing: N

Draw Down & Recovery

Pump Test Detail ID: 934350160
Test Type: Draw Down
Test Duration: 15
Test Level: 24.00
Test Level UOM: ft

Pump Test Detail ID: 934614719
Test Type: Draw Down
Test Duration: 30
Test Level: 24.00
Test Level UOM: ft

Pump Test Detail ID: 934875729
Test Type: Draw Down
Test Duration: 45
Test Level: 24.00
Test Level UOM: ft

Pump Test Detail ID: 935136788
Test Type: Draw Down
Test Duration: 60
Test Level: 24.00
Test Level UOM: ft

Pump Test Detail ID: 934350160
Test Type: Draw Down
Test Duration: 15
Test Level: 24.00
Test Level UOM: ft

Pump Test Detail ID: 934614719
Test Type: Draw Down
Test Duration: 30
Test Level: 24.00
Test Level UOM: ft

Pump Test Detail ID: 934875729
Test Type: Draw Down
Test Duration: 45
Test Level: 24.00
Test Level UOM: ft

Pump Test Detail ID: 935136788
Test Type: Draw Down
Test Duration: 60
Test Level: 24.00
Test Level UOM: ft

Pump Test Detail ID: 934350160
Test Type: Draw Down
Test Duration: 15
Test Level: 24.00
Test Level UOM: ft

Pump Test Detail ID: 934614719
Test Type: Draw Down
Test Duration: 30
Test Level: 24.00
Test Level UOM: ft

Pump Test Detail ID: 934875729
Test Type: Draw Down
Test Duration: 45
Test Level: 24.00
Test Level UOM: ft

Pump Test Detail ID: 935136788
Test Type: Draw Down
Test Duration: 60

Test Level: 24.00
Test Level UOM: ft

Pump Test Detail ID: 934350160
Test Type: Draw Down
Test Duration: 15
Test Level: 24.00
Test Level UOM: ft

Pump Test Detail ID: 934614719
Test Type: Draw Down
Test Duration: 30
Test Level: 24.00
Test Level UOM: ft

Pump Test Detail ID: 934875729
Test Type: Draw Down
Test Duration: 45
Test Level: 24.00
Test Level UOM: ft

Pump Test Detail ID: 935136788
Test Type: Draw Down
Test Duration: 60
Test Level: 24.00
Test Level UOM: ft

Pump Test Detail ID: 934350160
Test Type: Draw Down
Test Duration: 15
Test Level: 24.00
Test Level UOM: ft

Pump Test Detail ID: 934614719
Test Type: Draw Down
Test Duration: 30
Test Level: 24.00
Test Level UOM: ft

Pump Test Detail ID: 934875729
Test Type: Draw Down
Test Duration: 45
Test Level: 24.00
Test Level UOM: ft

Pump Test Detail ID: 935136788
Test Type: Draw Down
Test Duration: 60
Test Level: 24.00
Test Level UOM: ft

Water Details

Water ID: 934042072
Layer: 1
Kind Code: 1
Kind: FRESH
Water Found Depth: 182.00
Water Found Depth UOM: ft

Pipe Information

Pipe ID: 11096704
Casing No: 1
Comment:
Alt Name:

Construction Record - Casing

Casing ID: 930779333
Layer: 1
Material: 1
Open Hole or Material: STEEL
Depth From:
Depth To:
Casing Diameter: 6.00
Casing Diameter UOM: inch
Casing Depth UOM: ft

Draw Down & Recovery

Pump Test Detail ID: 934350160
Test Type: Draw Down
Test Duration: 15
Test Level: 24.00
Test Level UOM: ft

Pump Test Detail ID: 934614719
Test Type: Draw Down
Test Duration: 30
Test Level: 24.00
Test Level UOM: ft

Pump Test Detail ID: 934875729
Test Type: Draw Down
Test Duration: 45
Test Level: 24.00
Test Level UOM: ft

Pump Test Detail ID: 935136788
Test Type: Draw Down
Test Duration: 60
Test Level: 24.00
Test Level UOM: ft

Pump Test Detail ID: 934350160
Test Type: Draw Down
Test Duration: 15
Test Level: 24.00
Test Level UOM: ft

Pump Test Detail ID: 934614719
Test Type: Draw Down
Test Duration: 30
Test Level: 24.00
Test Level UOM: ft

Pump Test Detail ID: 934875729
Test Type: Draw Down
Test Duration: 45
Test Level: 24.00
Test Level UOM: ft

Pump Test Detail ID: 935136788
Test Type: Draw Down
Test Duration: 60
Test Level: 24.00
Test Level UOM: ft

Results of Well Yield Testing

Pump Test ID: 996714583
Pump Set At:

Static Level: 20.00
Final Level After Pumping: 24.00
Recommended Pump Depth: 80.00
Pumping Rate: 30.00
Flowing Rate:
Recommended Pump Rate: 30.00
Levels UOM: ft
Rate UOM: GPM
Water State After Test Code: 1
Water State After Test: CLEAR
Pumping Test Method: 1
Pumping Duration HR: 1
Pumping Duration MIN: 0
Flowing: N

Draw Down & Recovery

Pump Test Detail ID: 934350160
Test Type: Draw Down
Test Duration: 15
Test Level: 24.00
Test Level UOM: ft

Pump Test Detail ID: 934614719
Test Type: Draw Down
Test Duration: 30
Test Level: 24.00
Test Level UOM: ft

Pump Test Detail ID: 934875729
Test Type: Draw Down
Test Duration: 45
Test Level: 24.00
Test Level UOM: ft

Pump Test Detail ID: 935136788
Test Type: Draw Down
Test Duration: 60
Test Level: 24.00
Test Level UOM: ft

Pump Test Detail ID: 934350160
Test Type: Draw Down
Test Duration: 15
Test Level: 24.00
Test Level UOM: ft

Pump Test Detail ID: 934614719
Test Type: Draw Down
Test Duration: 30
Test Level: 24.00
Test Level UOM: ft

Pump Test Detail ID: 934875729
Test Type: Draw Down
Test Duration: 45
Test Level: 24.00
Test Level UOM: ft

Pump Test Detail ID: 935136788
Test Type: Draw Down
Test Duration: 60
Test Level: 24.00
Test Level UOM: ft

Pump Test Detail ID: 934350160
Test Type: Draw Down
Test Duration: 15

Test Level: 24.00
Test Level UOM: ft

Pump Test Detail ID: 934614719
Test Type: Draw Down
Test Duration: 30
Test Level: 24.00
Test Level UOM: ft

Pump Test Detail ID: 934875729
Test Type: Draw Down
Test Duration: 45
Test Level: 24.00
Test Level UOM: ft

Pump Test Detail ID: 935136788
Test Type: Draw Down
Test Duration: 60
Test Level: 24.00
Test Level UOM: ft

Pump Test Detail ID: 934350160
Test Type: Draw Down
Test Duration: 15
Test Level: 24.00
Test Level UOM: ft

Pump Test Detail ID: 934614719
Test Type: Draw Down
Test Duration: 30
Test Level: 24.00
Test Level UOM: ft

Pump Test Detail ID: 934875729
Test Type: Draw Down
Test Duration: 45
Test Level: 24.00
Test Level UOM: ft

Pump Test Detail ID: 935136788
Test Type: Draw Down
Test Duration: 60
Test Level: 24.00
Test Level UOM: ft

Pump Test Detail ID: 934350160
Test Type: Draw Down
Test Duration: 15
Test Level: 24.00
Test Level UOM: ft

Pump Test Detail ID: 934614719
Test Type: Draw Down
Test Duration: 30
Test Level: 24.00
Test Level UOM: ft

Pump Test Detail ID: 934875729
Test Type: Draw Down
Test Duration: 45
Test Level: 24.00
Test Level UOM: ft

Pump Test Detail ID: 935136788
Test Type: Draw Down
Test Duration: 60
Test Level: 24.00
Test Level UOM: ft

Water Details

Water ID: 934042072
Layer: 1
Kind Code: 1
Kind: FRESH
Water Found Depth: 182.00
Water Found Depth UOM: ft

Construction Record - Casing

Casing ID: 930779333
Layer: 1
Material: 1
Open Hole or Material: STEEL
Depth From:
Depth To:
Casing Diameter: 6.00
Casing Diameter UOM: inch
Casing Depth UOM: ft

Draw Down & Recovery

Pump Test Detail ID: 934350160
Test Type: Draw Down
Test Duration: 15
Test Level: 24.00
Test Level UOM: ft

Pump Test Detail ID: 934614719
Test Type: Draw Down
Test Duration: 30
Test Level: 24.00
Test Level UOM: ft

Pump Test Detail ID: 934875729
Test Type: Draw Down
Test Duration: 45
Test Level: 24.00
Test Level UOM: ft

Pump Test Detail ID: 935136788
Test Type: Draw Down
Test Duration: 60
Test Level: 24.00
Test Level UOM: ft

Pump Test Detail ID: 934350160
Test Type: Draw Down
Test Duration: 15
Test Level: 24.00
Test Level UOM: ft

Pump Test Detail ID: 934614719
Test Type: Draw Down
Test Duration: 30
Test Level: 24.00
Test Level UOM: ft

Pump Test Detail ID: 934875729
Test Type: Draw Down
Test Duration: 45
Test Level: 24.00
Test Level UOM: ft

Pump Test Detail ID: 935136788

Test Type: Draw Down
Test Duration: 60
Test Level: 24.00
Test Level UOM: ft

Results of Well Yield Testing

Pump Test ID: 996714583
Pump Set At:
Static Level: 20.00
Final Level After Pumping: 24.00
Recommended Pump Depth: 80.00
Pumping Rate: 30.00
Flowing Rate:
Recommended Pump Rate: 30.00
Levels UOM: ft
Rate UOM: GPM
Water State After Test Code: 1
Water State After Test: CLEAR
Pumping Test Method: 1
Pumping Duration HR: 1
Pumping Duration MIN: 0
Flowing: N

Draw Down & Recovery

Pump Test Detail ID: 934350160
Test Type: Draw Down
Test Duration: 15
Test Level: 24.00
Test Level UOM: ft

Pump Test Detail ID: 934614719
Test Type: Draw Down
Test Duration: 30
Test Level: 24.00
Test Level UOM: ft

Pump Test Detail ID: 934875729
Test Type: Draw Down
Test Duration: 45
Test Level: 24.00
Test Level UOM: ft

Pump Test Detail ID: 935136788
Test Type: Draw Down
Test Duration: 60
Test Level: 24.00
Test Level UOM: ft

Pump Test Detail ID: 934350160
Test Type: Draw Down
Test Duration: 15
Test Level: 24.00
Test Level UOM: ft

Pump Test Detail ID: 934614719
Test Type: Draw Down
Test Duration: 30
Test Level: 24.00
Test Level UOM: ft

Pump Test Detail ID: 934875729
Test Type: Draw Down
Test Duration: 45
Test Level: 24.00
Test Level UOM: ft

Pump Test Detail ID: 935136788
Test Type: Draw Down
Test Duration: 60
Test Level: 24.00
Test Level UOM: ft

Pump Test Detail ID: 934350160
Test Type: Draw Down
Test Duration: 15
Test Level: 24.00
Test Level UOM: ft

Pump Test Detail ID: 934614719
Test Type: Draw Down
Test Duration: 30
Test Level: 24.00
Test Level UOM: ft

Pump Test Detail ID: 934875729
Test Type: Draw Down
Test Duration: 45
Test Level: 24.00
Test Level UOM: ft

Pump Test Detail ID: 935136788
Test Type: Draw Down
Test Duration: 60
Test Level: 24.00
Test Level UOM: ft

Pump Test Detail ID: 934350160
Test Type: Draw Down
Test Duration: 15
Test Level: 24.00
Test Level UOM: ft

Pump Test Detail ID: 934614719
Test Type: Draw Down
Test Duration: 30
Test Level: 24.00
Test Level UOM: ft

Pump Test Detail ID: 934875729
Test Type: Draw Down
Test Duration: 45
Test Level: 24.00
Test Level UOM: ft

Pump Test Detail ID: 935136788
Test Type: Draw Down
Test Duration: 60
Test Level: 24.00
Test Level UOM: ft

Pump Test Detail ID: 934350160
Test Type: Draw Down
Test Duration: 15
Test Level: 24.00
Test Level UOM: ft

Pump Test Detail ID: 934614719
Test Type: Draw Down
Test Duration: 30
Test Level: 24.00
Test Level UOM: ft

Pump Test Detail ID: 934875729
Test Type: Draw Down

Test Duration: 45
Test Level: 24.00
Test Level UOM: ft

Pump Test Detail ID: 935136788
Test Type: Draw Down
Test Duration: 60
Test Level: 24.00
Test Level UOM: ft

Water Details

Water ID: 934042072
Layer: 1
Kind Code: 1
Kind: FRESH
Water Found Depth: 182.00
Water Found Depth UOM: ft

Site: lot 4 ON

Database:
WWIS

Well ID: 4909093
Construction Date:
Primary Water Use: Domestic
Sec. Water Use:
Final Well Status: Water Supply
Water Type:
Casing Material:
Audit No: 245651
Tag:
Construction Method:
Elevation (m):
Elevation Reliability:
Depth to Bedrock:
Well Depth:
Overburden/Bedrock:
Pump Rate:
Static Water Level:
Flowing (Y/N):
Flow Rate:
Clear/Cloudy:

Data Entry Status:
Data Src: 1
Date Received: 1/15/2003
Selected Flag: 1
Abandonment Rec:
Contractor: 7143
Form Version: 1
Owner:
Street Name:
County: PEEL
Municipality: CALEDON TOWN (CALEDON EAST)
Site Info:
Lot: 004
Concession:
Concession Name:
Easting NAD83:
Northing NAD83:
Zone:
UTM Reliability:

Bore Hole Information

Bore Hole ID: 10540528
DP2BR: 45
Code OB: h
Code OB Desc: Mixed in a Layer
Open Hole:
Elevation:
Elevrc:
Remarks:
Elevrc Desc:
Location Source Date:
Improvement Location Source:
Improvement Location Method:
Source Revision Comment:
Supplier Comment:

Spatial Status:
Cluster Kind:
UTMRC: 9
UTMRC Desc: unknown UTM
Location Method: na
Org CS:
Date Completed: 11/26/2002

Overburden and Bedrock
Materials Interval

Formation ID: 932915403
Layer: 1
Color: 6

General Color: BROWN
Mat1: 02
Most Common Material: TOPSOIL
Mat2:
Other Materials:
Mat3:
Other Materials:
Formation Top Depth: 0.00
Formation End Depth: 1.00
Formation End Depth UOM: ft

Formation ID: 932915404
Layer: 2
Color: 6
General Color: BROWN
Mat1: 09
Most Common Material: MEDIUM SAND
Mat2: 05
Other Materials: CLAY
Mat3: 03
Other Materials: MUCK
Formation Top Depth: 1.00
Formation End Depth: 20.00
Formation End Depth UOM: ft

Formation ID: 932915405
Layer: 3
Color: 6
General Color: BROWN
Mat1: 10
Most Common Material: COARSE SAND
Mat2: 06
Other Materials: SILT
Mat3: 05
Other Materials: CLAY
Formation Top Depth: 20.00
Formation End Depth: 30.00
Formation End Depth UOM: ft

Formation ID: 932915406
Layer: 4
Color: 2
General Color: GREY
Mat1: 10
Most Common Material: COARSE SAND
Mat2: 11
Other Materials: GRAVEL
Mat3: 74
Other Materials: LAYERED
Formation Top Depth: 30.00
Formation End Depth: 45.00
Formation End Depth UOM: ft

Formation ID: 932915407
Layer: 5
Color: 2
General Color: GREY
Mat1: 10
Most Common Material: COARSE SAND
Mat2: 17
Other Materials: SHALE
Mat3: 11
Other Materials: GRAVEL
Formation Top Depth: 45.00
Formation End Depth: 50.00
Formation End Depth UOM: ft

Formation ID: 932915408
Layer: 6

Color: 7
General Color: RED
Mat1: 17
Most Common Material: SHALE
Mat2: 85
Other Materials: SOFT
Mat3:
Other Materials:
Formation Top Depth: 50.00
Formation End Depth: 60.00
Formation End Depth UOM: ft

Formation ID: 932915409
Layer: 7
Color: 7
General Color: RED
Mat1: 17
Most Common Material: SHALE
Mat2: 74
Other Materials: LAYERED
Mat3: 85
Other Materials: SOFT
Formation Top Depth: 60.00
Formation End Depth: 80.00
Formation End Depth UOM: ft

**Annular Space/Abandonment
Sealing Record**

Plug ID: 933238694
Layer: 1
Plug From: 0.00
Plug To: 14.00
Plug Depth UOM: ft

**Method of Construction & Well
Use**

Method Construction ID: 964909093
Method Construction Code: 1
Method Construction: Cable Tool
Other Method Construction:

Pipe Information

Pipe ID: 11089098
Casing No: 1
Comment:
Alt Name:

Construction Record - Casing

Casing ID: 930533296
Layer: 1
Material: 4
Open Hole or Material: OPEN HOLE
Depth From:
Depth To: 14.00
Casing Diameter: 8.00
Casing Diameter UOM: inch
Casing Depth UOM: ft

Casing ID: 930533297
Layer: 2
Material: 1

Open Hole or Material: STEEL
Depth From:
Depth To: 60.00
Casing Diameter: 6.00
Casing Diameter UOM: inch
Casing Depth UOM: ft

Casing ID: 930533298
Layer: 3
Material: 4
Open Hole or Material: OPEN HOLE
Depth From:
Depth To: 80.00
Casing Diameter: 6.00
Casing Diameter UOM: inch
Casing Depth UOM: ft

Results of Well Yield Testing

Pump Test ID: 994909093
Pump Set At:
Static Level: 5.00
Final Level After Pumping: 30.00
Recommended Pump Depth: 78.00
Pumping Rate: 1.00
Flowing Rate:
Recommended Pump Rate: 1.00
Levels UOM: ft
Rate UOM: GPM
Water State After Test Code: 1
Water State After Test: CLEAR
Pumping Test Method: 1
Pumping Duration HR: 3
Pumping Duration MIN: 0
Flowing: N

Draw Down & Recovery

Pump Test Detail ID: 935046283
Test Type: Draw Down
Test Duration: 60
Test Level: 30.00
Test Level UOM: ft

Water Details

Water ID: 934034301
Layer: 1
Kind Code: 5
Kind: Not stated
Water Found Depth: 30.00
Water Found Depth UOM: ft

Water ID: 934034302
Layer: 2
Kind Code: 5
Kind: Not stated
Water Found Depth: 80.00
Water Found Depth UOM: ft

Appendix: Database Descriptions

Environmental Risk Information Services (ERIS) can search the following databases. The extent of historical information varies with each database and current information is determined by what is publicly available to ERIS at the time of update. **Note:** Databases denoted with " * " indicates that the database will no longer be updated. See the individual database description for more information.

Abandoned Aggregate Inventory:

Provincial [AAGR](#)

The MAAP Program maintains a database of abandoned pits and quarries. Please note that the database is only referenced by lot and concession and city/town location. The database provides information regarding the location, type, size, land use, status and general comments.*

Government Publication Date: Sept 2002*

Aggregate Inventory:

Provincial [AGR](#)

The Ontario Ministry of Natural Resources maintains a database of all active pits and quarries. The database provides information regarding the registered owner/operator, location name, operation type, approval type, and maximum annual tonnage.

Government Publication Date: Up to Sep 2017

Abandoned Mine Information System:

Provincial [AMIS](#)

The Abandoned Mines Information System contains data on known abandoned and inactive mines located on both Crown and privately held lands. The information was provided by the Ministry of Northern Development and Mines (MNDM), with the following disclaimer: "the database provided has been compiled from various sources, and the Ministry of Northern Development and Mines makes no representation and takes no responsibility that such information is accurate, current or complete". Reported information includes official mine name, status, background information, mine start/end date, primary commodity, mine features, hazards and remediation.

Government Publication Date: 1800-Nov 2016

Anderson's Waste Disposal Sites:

Private [ANDR](#)

The information provided in this database was collected by examining various historical documents which aimed to characterize the likely position of former waste disposal sites from 1860 to present. The research initiative behind the creation of this database was to identify those sites that are missing from the Ontario MOE Waste Disposal Site Inventory, as well as to provide revisions and corrections to the positions and descriptions of sites currently listed in the MOE inventory. In addition to historic waste disposal facilities, the database also identifies certain auto wreckers and scrap yards that have been extrapolated from documentary sources. Please note that the data is not warranted to be complete, exhaustive or authoritative. The information was collected for research purposes only.

Government Publication Date: 1860s-Present

Automobile Wrecking & Supplies:

Private [AUWR](#)

This database provides an inventory of known locations that are involved in the scrap metal, automobile wrecking/recycling, and automobile parts & supplies industry. Information is provided on the company name, location and business type.

Government Publication Date: 1999-May 2017

Borehole:

Provincial [BORE](#)

A borehole is the generalized term for any narrow shaft drilled in the ground, either vertically or horizontally. The information here includes geotechnical investigations or environmental site assessments, mineral exploration, or as a pilot hole for installing piers or underground utilities. Information is from many sources such as the Ministry of Transportation (MTO) boreholes from engineering reports and projects from the 1950 to 1990's in Southern Ontario. Boreholes from the Ontario Geological Survey (OGS) including The Urban Geology Analysis Information System (UGAIS) and the York Peel Durham Toronto (YPDT) database of the Conservation Authority Moraine Coalition. This database will include fields such as location, stratigraphy, depth, elevation, year drilled, etc. For all water well data or oil and gas well data for Ontario please refer to WWIS and OOGW.

Government Publication Date: 1875-Jul 2014

Certificates of Approval:

Provincial [CA](#)

This database contains the following types of approvals: Air & Noise, Industrial Sewage, Municipal & Private Sewage, Waste Management Systems and Renewable Energy Approvals. The MOE in Ontario states that any facility that releases emissions to the atmosphere, discharges contaminants to ground or surface water, provides potable water supplies, or stores, transports or disposes of waste, must have a Certificate of Approval before it can operate lawfully. Fields include approval number, business name, address, approval date, approval type and status. This database will no longer be updated, as CofA's have been replaced by either Environmental Activity and Sector Registry (EASR) or Environmental Compliance Approval (ECA). Please refer to those individual databases for any information after Oct.31, 2011.

Government Publication Date: 1985-Oct 30, 2011*

Commercial Fuel Oil Tanks:

Provincial [CFOT](#)

Since May 2002, Ontario developed a new act where it became mandatory for fuel oil tanks to be registered with Technical Standards & Safety Authority (TSSA). This data would include all commercial underground fuel oil tanks in Ontario with fields such as location, registration number, tank material, age of tank and tank size.

Government Publication Date: Feb 28, 2017

Chemical Register:

Private [CHEM](#)

This database includes information from both a one time study conducted in 1992 and private source and is a listing of facilities that manufacture or distribute chemicals. The production of these chemical substances may involve one or more chemical reactions and/or chemical separation processes (i.e. fractionation, solvent extraction, crystallization, etc.).

Government Publication Date: 1999-May 2017

Compressed Natural Gas Stations:

Private [CNG](#)

Canada has a network of public access compressed natural gas (CNG) refuelling stations. These stations dispense natural gas in compressed form at 3,000 pounds per square inch (psi), the pressure which is allowed within the current Canadian codes and standards. The majority of natural gas refuelling is located at existing retail gasoline that have a separate refuelling island for natural gas. This list of stations is made available by the Canadian Natural Gas Vehicle Alliance.

Government Publication Date: Dec 31, 2012

Inventory of Coal Gasification Plants and Coal Tar Sites:

Provincial [COAL](#)

This inventory includes both the "Inventory of Coal Gasification Plant Waste Sites in Ontario-April 1987" and the Inventory of Industrial Sites Producing or Using Coal Tar and Related Tars in Ontario-November 1988) collected by the MOE. It identifies industrial sites that produced and continue to produce or use coal tar and other related tars. Detailed information is available and includes: facility type, size, land use, information on adjoining properties, soil condition, site operators/occupants, site description, potential environmental impacts and historic maps available. This was a one-time inventory.*

Government Publication Date: Apr 1987 and Nov 1988*

Compliance and Convictions:

Provincial [CONV](#)

This database summarizes the fines and convictions handed down by the Ontario courts beginning in 1989. Companies and individuals named here have been found guilty of environmental offenses in Ontario courts of law.

Government Publication Date: 1989-Sep 2017

Certificates of Property Use:

Provincial [CPU](#)

This is a subset taken from Ontario's Environmental Registry (EBR) database. It will include all CPU's on the registry such as (EPA s. 168.6) - Certificate of Property Use.

Government Publication Date: 1994-Oct 2017

Drill Hole Database:

Provincial [DRL](#)

The Ontario Drill Hole Database contains information on more than 113,000 percussion, overburden, sonic and diamond drill holes from assessment files on record with the department of Mines and Minerals. Please note that limited data is available for southern Ontario, as it was the last area to be completed. The database was created when surveys submitted to the Ministry were converted in the Assessment File Research Image Database (AFRI) project. However, the degree of accuracy (coordinates) as to the exact location of drill holes is dependent upon the source document submitted to the MNDM. Levels of accuracy used to locate holes are: centering on the mining claim; a sketch of the mining claim; a 1:50,000 map; a detailed company map; or from submitted a "Report of Work".

Government Publication Date: 1886-Aug 2015

Environmental Activity and Sector Registry:

Provincial [EASR](#)

On October 31, 2011, a smarter, faster environmental approvals system came into effect in Ontario. The EASR allows businesses to register certain activities with the ministry, rather than apply for an approval. The registry is available for common systems and processes, to which preset rules of operation can be applied. The EASR is currently available for: heating systems, standby power systems and automotive refinishing. Businesses whose activities aren't subject to the EASR may apply for an ECA (Environmental Compliance Approval), Please see our ECA database.

Government Publication Date: Oct 2011-Aug 2017

Environmental Registry:

Provincial [EBR](#)

The Environmental Registry lists proposals, decisions and exceptions regarding policies, Acts, instruments, or regulations that could significantly affect the environment. Through the Registry, thirteen provincial ministries notify the public of upcoming proposals and invite their comments. For example, if a local business is requesting a permit, license, or certificate of approval to release substances into the air or water; these are notified on the registry. Data includes: Approval for discharge into the natural environment other than water (i.e. Air) - EPA s. 9, Approval for sewage works - OWRA s. 53(1), and EPA s. 27 - Approval for a waste disposal site. For information regarding Permit to Take Water (PTTW), Certificate of Property Use (CPU) and (ORD) Orders please refer to those individual databases.

Government Publication Date: 1994-Oct 2017

Environmental Compliance Approval:

Provincial **ECA**

On October 31, 2011, a smarter, faster environmental approvals system came into effect in Ontario. In the past, a business had to apply for multiple approvals (known as certificates of approval) for individual processes and pieces of equipment. Today, a business either registers itself, or applies for a single approval, depending on the types of activities it conducts. Businesses whose activities aren't subject to the EASR may apply for an ECA. A single ECA addresses all of a business's emissions, discharges and wastes. Separate approvals for air, noise and waste are no longer required. This database will also include Renewable Energy Approvals. For certificates of approval prior to Nov 1st, 2011, please refer to the CA database. For all Waste Disposal Sites please refer to the WDS database.

Government Publication Date: Oct 2011-Aug 2017

Environmental Effects Monitoring:

Federal **EEM**

The Environmental Effects Monitoring program assesses the effects of effluent from industrial or other sources on fish, fish habitat and human usage of fisheries resources. Since 1992, pulp and paper mills have been required to conduct EEM studies under the Pulp and Paper Effluent Regulations. This database provides information on the mill name, geographical location and sub-lethal toxicity data.

Government Publication Date: 1992-2007*

ERIS Historical Searches:

Private **EHS**

ERIS has compiled a database of all environmental risk reports completed since March 1999. Available fields for this database include: site location, date of report, type of report, and search radius. As per all other databases, the ERIS database can be referenced on both the map and "Statistical Profile" page.

Government Publication Date: 1999-Aug 2016

Environmental Issues Inventory System:

Federal **EIIS**

The Environmental Issues Inventory System was developed through the implementation of the Environmental Issues and Remediation Plan. This plan was established to determine the location and severity of contaminated sites on inhabited First Nation reserves, and where necessary, to remediate those that posed a risk to health and safety; and to prevent future environmental problems. The EIIS provides information on the reserve under investigation, inventory number, name of site, environmental issue, site action (Remediation, Site Assessment), and date investigation completed.

Government Publication Date: 1992-2001*

Emergency Management Historical Event:

Provincial **EMHE**

List of locations of historical occurrences of emergency events, including those assigned to the Ministry of Natural Resources by Order-In-Council (OIC) under the Emergency Management and Civil Protection Act, as well as events where MNR provided requested emergency response assistance. Many of these events will have involved community evacuations, significant structural loss, and/or involvement of MNR emergency response staff. These events fall into one of ten (10) type categories: Dam Failure; Drought / Low Water; Erosion; Flood; Forest Fire; Soil and Bedrock Instability; Petroleum Resource Center Event, EMO Requested Assistance, Continuity of Operations Event, Other Requested Assistance. EMHE record details are reproduced by ERIS under License with the Ontario Ministry of Natural Resources © Queen's Printer for Ontario, 2017.

Government Publication Date: Dec 31, 2016

List of TSSA Expired Facilities:

Provincial **EXP**

List of facilities with removed tanks which were once registered with the Fuels Safety Program of the Technical Standards and Safety Authority (TSSA). Includes private fuel outlets, bulk plants, fuel oil tanks, gasoline stations, marinas, propane filling stations, liquid fuel tanks, piping systems, etc. Tanks which have been removed automatically fall under the expired facilities inventory held by TSSA.

Government Publication Date: Feb 28, 2017

Federal Convictions:

Federal **FCON**

Environment Canada maintains a database referred to as the "Environmental Registry" that details prosecutions under the Canadian Environmental Protection Act (CEPA) and the Fisheries Act (FA). Information is provided on the company name, location, charge date, offence and penalty.

Government Publication Date: 1988-Jun 2007*

Contaminated Sites on Federal Land:

Federal **FCS**

The Federal Contaminated Sites Inventory includes information on known federal contaminated sites under the custodianship of departments, agencies and consolidated Crown corporations as well as those that are being or have been investigated to determine whether they have contamination arising from past use that could pose a risk to human health or the environment. The inventory also includes non-federal contaminated sites for which the Government of Canada has accepted some or all financial responsibility. It does not include sites where contamination has been caused by, and which are under the control of, enterprise Crown corporations, private individuals, firms or other levels of government.

Government Publication Date: Jun 2000-Mar 2017

Fisheries & Oceans Fuel Tanks:

Federal **FOFT**

Fisheries & Oceans Canada maintains an inventory of aboveground & underground fuel storage tanks located on Fisheries & Oceans property or controlled by DFO. Our inventory provides information on the site name, location, tank owner, tank operator, facility type, storage tank location, tank contents & capacity, and date of tank installation.

Government Publication Date: 1964-Apr 2015

Fuel Storage Tank:

Provincial **FST**

The Technical Standards & Safety Authority (TSSA), under the Technical Standards & Safety Act of 2000 maintains a database of registered private and retail fuel storage tanks in Ontario with fields such as location, tank status, license date, tank type, tank capacity, fuel type, installation year and facility type.

Government Publication Date: Feb 28, 2017

Fuel Storage Tank - Historic:

Provincial **FSTH**

The Fuels Safety Branch of the Ontario Ministry of Consumer and Commercial Relations maintained a database of all registered private fuel storage tanks. Public records of private fuel storage tanks are only available since the registration became effective in September 1989. This information is now collected by the Technical Standards and Safety Authority.

Government Publication Date: Pre-Jan 2010*

Ontario Regulation 347 Waste Generators Summary:

Provincial **GEN**

Regulation 347 of the Ontario EPA defines a waste generation site as any site, equipment and/or operation involved in the production, collection, handling and/or storage of regulated wastes. A generator of regulated waste is required to register the waste generation site and each waste produced, collected, handled, or stored at the site. This database contains the registration number, company name and address of registered generators including the types of hazardous wastes generated. It includes data on waste generating facilities such as: drycleaners, waste treatment and disposal facilities, machine shops, electric power distribution etc. This information is a summary of all years from 1986 including the most currently available data. Some records may contain, within the company name, the phrase "See & Use..." followed by a series of letters and numbers. This occurs when one company is amalgamated with or taken over by another registered company. The number listed as "See & Use", refers to the new ownership and the other identification number refers to the original ownership. This phrase serves as a link between the 2 companies until operations have been fully transferred.

Government Publication Date: 1986-Jun 2017

Greenhouse Gas Emissions from Large Facilities:

Federal **GHG**

List of greenhouse gas emissions from large facilities made available by Environment Canada. Greenhouse gas emissions in kilotonnes of carbon dioxide equivalents (kt CO2 eq).

Government Publication Date: 2013-Dec 2015

TSSA Historic Incidents:

Provincial **HINC**

This database will cover all incidences recorded by TSSA with their older system, before they moved to their new management system. TSSA's Fuels Safety Program administers the Technical Standards & Safety Act 2000, providing fuel-related safety services associated with the safe transportation, storage, handling and use of fuels such as gasoline, diesel, propane, natural gas and hydrogen. Under this Act, TSSA regulates fuel suppliers, storage facilities, transport trucks, pipelines, contractors and equipment or appliances that use fuels. The TSSA works to protect the public, the environment and property from fuel-related hazards such as spills, fires and explosions. This database will include spills and leaks from pipelines, diesel, fuel oil, gasoline, natural gas, propane and hydrogen recorded by the TSSA.

Government Publication Date: 2006-June 2009*

Indian & Northern Affairs Fuel Tanks:

Federal **IAFT**

The Department of Indian & Northern Affairs Canada (INAC) maintains an inventory of aboveground & underground fuel storage tanks located on both federal and crown land. Our inventory provides information on the reserve name, location, facility type, site/facility name, tank type, material & ID number, tank contents & capacity, and date of tank installation.

Government Publication Date: 1950-Aug 2003*

TSSA Incidents:

Provincial **INC**

TSSA's Fuels Safety Program administers the Technical Standards & Safety Act 2000, providing fuel-related safety services associated with the safe transportation, storage, handling and use of fuels such as gasoline, diesel, propane, natural gas and hydrogen. Under this Act, TSSA regulates fuel suppliers, storage facilities, transport trucks, pipelines, contractors and equipment or appliances that use fuels. Includes incidents from fuel-related hazards such as spills, fires and explosions. This database will include spills and leaks from diesel, fuel oil, gasoline, natural gas, propane and hydrogen recorded by the TSSA.

Government Publication Date: Feb 28, 2017

Landfill Inventory Management Ontario:

Provincial **LIMO**

The Landfill Inventory Management Ontario (LIMO) database is updated every year, as the ministry compiles new and updated information. The inventory will include small and large landfills. Additionally, each year the ministry will request operators of the larger landfills complete a landfill data collection form that will be used to update LIMO and will include the following information from the previous operating year. This will include additional information such as estimated amount of total waste received, landfill capacity, estimated total remaining landfill capacity, fill rates, engineering designs, reporting and monitoring details, size of location, service area, approved waste types, leachate of site treatment, contaminant attenuation zone and more. The small landfills will include information such as site owner, site location and certificate of approval # and status.

Government Publication Date: Dec 31, 2013

Canadian Mine Locations:

Private

MINE

This information is collected from the Canadian & American Mines Handbook. The Mines database is a national database that provides over 290 listings on mines (listed as public companies) dealing primarily with precious metals and hard rocks. Listed are mines that are currently in operation, closed, suspended, or are still being developed (advanced projects). Their locations are provided as geographic coordinates (x, y and/or longitude, latitude). As of 2002, data pertaining to Canadian smelters and refineries has been appended to this database.

Government Publication Date: 1998-2009*

Mineral Occurrences:

Provincial

MNR

In the early 70's, the Ministry of Northern Development and Mines created an inventory of approximately 19,000 mineral occurrences in Ontario, in regard to metallic and industrial minerals, as well as some information on building stones and aggregate deposits. Please note that the "Horizontal Positional Accuracy" is approximately +/- 200 m. Many reference elements for each record were derived from field sketches using pace or chain/tape measurements against claim posts or topographic features in the area. The primary limiting factor for the level of positional accuracy is the scale of the source material. The testing of horizontal accuracy of the source materials was accomplished by comparing the plan metric (X and Y) coordinates of that point with the coordinates of the same point as defined from a source of higher accuracy.

Government Publication Date: 1846-Feb 2017

National Analysis of Trends in Emergencies System (NATES):

Federal

NATE

In 1974 Environment Canada established the National Analysis of Trends in Emergencies System (NATES) database, for the voluntary reporting of significant spill incidents. The data was to be used to assist in directing the work of the emergencies program. NATES ran from 1974 to 1994. Extensive information is available within this database including company names, place where the spill occurred, date of spill, cause, reason and source of spill, damage incurred, and amount, concentration, and volume of materials released.

Government Publication Date: 1974-1994*

Non-Compliance Reports:

Provincial

NCPL

The Ministry of the Environment provides information about non-compliant discharges of contaminants to air and water that exceed legal allowable limits, from regulated industrial and municipal facilities. A reported non-compliance failure may be in regard to a Control Order, Certificate of Approval, Sectoral Regulation or specific regulation/act.

Government Publication Date: Dec 31, 2014

National Defense & Canadian Forces Fuel Tanks:

Federal

NDFT

The Department of National Defense and the Canadian Forces maintains an inventory of all aboveground & underground fuel storage tanks located on DND lands. Our inventory provides information on the base name, location, tank type & capacity, tank contents, tank class, date of tank installation, date tank last used, and status of tank as of May 2001. This database will no longer be updated due to the new National Security protocols which have prohibited any release of this database.

Government Publication Date: Up to May 2001*

National Defense & Canadian Forces Spills:

Federal

NDSP

The Department of National Defense and the Canadian Forces maintains an inventory of spills to land and water. All spill sites have been classified under the "Transportation of Dangerous Goods Act - 1992". Our inventory provides information on the facility name, location, spill ID #, spill date, type of spill, as well as the quantity of substance spilled & recovered.

Government Publication Date: Mar 1999-Aug 2010

National Defence & Canadian Forces Waste Disposal Sites:

Federal

NDWD

The Department of National Defence and the Canadian Forces maintains an inventory of waste disposal sites located on DND lands. Where available, our inventory provides information on the base name, location, type of waste received, area of site, depth of site, year site opened/closed and status.

Government Publication Date: 2001-Apr 2007*

National Energy Board Pipeline Incidents:

Federal

NEBI

Locations of pipeline incidents from 2008 to present, made available by the National Energy Board (NEB). Includes incidents reported under the Onshore Pipeline Regulations and the Processing Plant Regulations related to pipelines under federal jurisdiction, does not include incident data related to pipelines under provincial or territorial jurisdiction.

Government Publication Date: 2008 -Jun 2017

National Energy Board Wells:

Federal

NEBW

The NEBW database contains information on onshore & offshore oil and gas wells that are outside provincial jurisdiction(s) and are thereby regulated by the National Energy Board. Data is provided regarding the operator, well name, well ID No./UWI, status, classification, well depth, spud and release date.

Government Publication Date: 1920-Feb 2003*

National Environmental Emergencies System (NEES):

Federal

NEES

In 2000, the Emergencies program implemented NEES, a reporting system for spills of hazardous substances. For the most part, this system only captured data from the Atlantic Provinces, some from Quebec and Ontario and a portion from British Columbia. Data for Alberta, Saskatchewan, Manitoba and the Territories was not captured. However, NEES is also a repository for previous Environment Canada spill datasets. NEES is composed of the historic datasets ' or Trends ' which dates from approximately 1974 to present. NEES Trends is a compilation of historic databases, which were merged and includes data from NATES (National Analysis of Trends in Emergencies System), ARTS (Atlantic Regional Trends System), and NEES. In 2001, the Emergencies Program determined that variations in reporting regimes and requirements between federal and provincial agencies made national spill reporting and trend analysis difficult to achieve. As a consequence, the department has focused efforts on capturing data on spills of substances which fall under its legislative authority only (CEPA and FA). As such, the NEES database will be decommissioned in December 2004.

Government Publication Date: 1974-2003*

National PCB Inventory:

Federal

NPCB

Environment Canada's National PCB inventory includes information on in-use PCB containing equipment in Canada including federal, provincial and private facilities. Federal out-of-service PCB containing equipment and PCB waste owned by the federal government or by federally regulated industries such as airlines, railway companies, broadcasting companies, telephone and telecommunications companies, pipeline companies, etc. are also listed. Although it is not Environment Canada's mandate to collect data on non-federal PCB waste, the National PCB inventory includes some information on provincial and private PCB waste and storage sites. Some addresses provided may be Head Office addresses and are not necessarily the location of where the waste is being used or stored.

Government Publication Date: 1988-2008*

National Pollutant Release Inventory:

Federal

NPRI

Environment Canada has defined the National Pollutant Release Inventory ("NPRI") as a federal government initiative designed to collect comprehensive national data regarding releases to air, water, or land, and waste transfers for recycling for more than 300 listed substances.

Government Publication Date: 1993-May 2017

Oil and Gas Wells:

Private

OGW

The Nickle's Energy Group (publisher of the Daily Oil Bulletin) collects information on drilling activity including operator and well statistics. The well information database includes name, location, class, status and depth. The main Nickle's database is updated on a daily basis, however, this database is updated on a monthly basis. More information is available at www.nickles.com.

Government Publication Date: 1988-May 2017

Ontario Oil and Gas Wells:

Provincial

OOGW

In 1998, the MNR handed over to the Ontario Oil, Gas and Salt Resources Corporation, the responsibility of maintaining a database of oil and gas wells drilled in Ontario. The OGSRL brary has over 20,000+ wells in their database. Information available for all wells in the ERIS database include well owner/operator, location, permit issue date, and well cap date, license No., status, depth and the primary target (rock unit) of the well being drilled. All geology/stratigraphy table information, plus all water table information is also provide for each well record.

Government Publication Date: 1800-Oct 2016

Inventory of PCB Storage Sites:

Provincial

OPCB

The Ontario Ministry of Environment, Waste Management Branch, maintains an inventory of PCB storage sites within the province. Ontario Regulation 11/82 (Waste Management - PCB) and Regulation 347 (Generator Waste Management) under the Ontario EPA requires the registration of inactive PCB storage equipment and/or disposal sites of PCB waste with the Ontario Ministry of Environment. This database contains information on: 1) waste quantities; 2) major and minor sites storing liquid or solid waste; and 3) a waste storage inventory.

Government Publication Date: 1987-Oct 2004; 2012-Dec 2013

Orders:

Provincial

ORD

This is a subset taken from Ontario's Environmental Registry (EBR) database. It will include all Orders on the registry such as (EPA s. 17) - Order for remedial work, (EPA s. 18) - Order for preventative measures, (EPA s. 43) - Order for removal of waste and restoration of site, (EPA s. 44) - Order for conformity with Act for waste disposal sites, (EPA s. 136) - Order for performance of environmental measures.

Government Publication Date: 1994-Oct 2017

Canadian Pulp and Paper:

Private

PAP

This information is part of the Pulp and Paper Canada Directory. The Directory provides a comprehensive listing of the locations of pulp and paper mills and the products that they produce.

Government Publication Date: 1999, 2002, 2004, 2005, 2009

Parks Canada Fuel Storage Tanks:

Federal

PCFT

Canadian Heritage maintains an inventory of known fuel storage tanks operated by Parks Canada, in both National Parks and at National Historic Sites. The database details information on site name, location, tank install/removal date, capacity, fuel type, facility type, tank design and owner/operator.

Government Publication Date: 1920-Jan 2005*

Pesticide Register:

Provincial PES

The Ontario Ministry of the Environment and Climate Change maintains a database of licensed operators and vendors of registered pesticides.

Government Publication Date: 1988-Aug 2017

TSSA Pipeline Incidents:

Provincial PINC

TSSA's Fuels Safety Program administers the Technical Standards & Safety Act 2000, providing fuel-related safety services associated with the safe transportation, storage, handling and use of fuels such as gasoline, diesel, propane, natural gas and hydrogen. Under this Act, TSSA regulates fuel suppliers, storage facilities, transport trucks, pipelines, contractors and equipment or appliances that use fuels. This database will include spills, strike and leaks from recorded by the TSSA.

Government Publication Date: Feb 28, 2017

Private and Retail Fuel Storage Tanks:

Provincial PRT

The Fuels Safety Branch of the Ontario Ministry of Consumer and Commercial Relations maintained a database of all registered private fuel storage tanks and licensed retail fuel outlets. This database includes an inventory of locations that have gasoline, oil, waste oil, natural gas and/or propane storage tanks on their property. The MCCR no longer collects this information. This information is now collected by the Technical Standards and Safety Authority (TSSA).

Government Publication Date: 1989-1996*

Permit to Take Water:

Provincial PTTW

This is a subset taken from Ontario's Environmental Registry (EBR) database. It will include all PTTW's on the registry such as OWRA s. 34 - Permit to take water.

Government Publication Date: 1994-Oct 2017

Ontario Regulation 347 Waste Receivers Summary:

Provincial REC

Part V of the Ontario Environmental Protection Act ("EPA") regulates the disposal of regulated waste through an operating waste management system or a waste disposal site operated or used pursuant to the terms and conditions of a Certificate of Approval or a Provisional Certificate of Approval. Regulation 347 of the Ontario EPA defines a waste receiving site as any site or facility to which waste is transferred by a waste carrier. A receiver of regulated waste is required to register the waste receiving facility. This database represents registered receivers of regulated wastes, identified by registration number, company name and address, and includes receivers of waste such as: landfills, incinerators, transfer stations, PCB storage sites, sludge farms and water pollution control plants. This information is a summary of all years from 1986 including the most currently available data.

Government Publication Date: 1986-2016

Record of Site Condition:

Provincial RSC

The Record of Site Condition (RSC) is part of the Ministry of the Environment's Brownfields Environmental Site Registry. Protection from environmental cleanup orders for property owners is contingent upon documentation known as a record of site condition (RSC) being filed in the Environmental Site Registry. In order to file an RSC, the property must have been properly assessed and shown to meet the soil, sediment and groundwater standards appropriate for the use (such as residential) proposed to take place on the property. The Record of Site Condition Regulation (O. Reg. 153/04) details requirements related to site assessment and clean up.

RSCs filed after July 1, 2011 will also be included as part of the new (O.Reg. 511/09).

Government Publication Date: 1997-Sept 2001, Oct 2004-Aug 2017

Retail Fuel Storage Tanks:

Private RST

This database includes an inventory of retail fuel outlet locations (including marinas) that have on their property gasoline, oil, waste oil, natural gas and / or propane storage tanks.

Government Publication Date: 1999-May 2017

Scott's Manufacturing Directory:

Private SCT

Scott's Directories is a data bank containing information on over 200,000 manufacturers across Canada. Even though Scott's listings are voluntary, it is the most comprehensive database of Canadian manufacturers available. Information concerning a company's address, plant size, and main products are included in this database.

Government Publication Date: 1992-Mar 2011*

Ontario Spills:

Provincial SPL

This database identifies information such as location (approximate), type and quantity of contaminant, date of spill, environmental impact, cause, nature of impact, etc. Information from 1988-2002 was part of the ORIS (Occurrence Reporting Information System). The SAC (Spills Action Centre) handles all spills reported in Ontario. Regulations for spills in Ontario are part of the MOE's Environmental Protection Act, Part X.

Government Publication Date: 1988-Jun 2017

Wastewater Discharger Registration Database:

Provincial **SRDS**

Information under this heading is combination of the following 2 programs. The Municipal/Industrial Strategy for Abatement (MISA) division of the Ontario Ministry of Environment maintained a database of all direct dischargers of toxic pollutants within nine sectors including: Electric Power Generation; Mining; Petroleum Refining; Organic Chemicals; Inorganic Chemicals; Pulp & Paper; Metal Casting; Iron & Steel; and Quarries. All sampling information is now collected and stored within the Sample Result Data Store (SRDS).

Government Publication Date: 1990-2014

Anderson's Storage Tanks:

Private **TANK**

The information provided in this database was collected by examining various historical documents, which identified the location of former storage tanks, containing substances such as fuel, water, gas, oil, and other various types of miscellaneous products. Information is available in regard to business operating at tank site, tank location, permit year, permit & installation type, no. of tanks installed & configuration and tank capacity. Data contained within this database pertains only to the city of Toronto and is not warranted to be complete, exhaustive or authoritative. The information was collected for research purposes only.

Government Publication Date: 1915-1953*

Transport Canada Fuel Storage Tanks:

Federal **TCFT**

List of fuel storage tanks currently or previously owned or operated by Transport Canada. This inventory also includes tanks on The Pickering Lands, which refers to 7,530 hectares (18,600 acres) of land in Pickering, Markham, and Uxbridge owned by the Government of Canada since 1972; properties on this land has been leased by the government since 1975, and falls under the Site Management Policy of Transport Canada, but is administered by Public Works and Government Services Canada. This inventory provides information on the site name, location, tank age, capacity and fuel type.

Government Publication Date: 1970-Jan 2015

TSSA Variances for Abandonment of Underground Storage Tanks:

Provincial **VAR**

List of variances granted for abandoned tanks. Under the Technical Standards and Safety Authority (TSSA) Liquid Fuels Handling Code and Fuel Oil Code, all underground storage tanks must be removed within two years of disuse. If removal of a tank is not feasible, an application may be sought for a variance from this code requirement.

Government Publication Date: Feb 28, 2017

Waste Disposal Sites - MOE CA Inventory:

Provincial **WDS**

The Ontario Ministry of Environment, Waste Management Branch, maintains an inventory of known open (active or inactive) and closed disposal sites in the Province of Ontario. Active sites maintain a Certificate of Approval, are approved to receive and are receiving waste. Inactive sites maintain Certificate(s) of Approval but are not receiving waste. Closed sites are not receiving waste. The data contained within this database was compiled from the MOE's Certificate of Approval database. Locations of these sites may be cross-referenced to the Anderson database described under ERIS's Private Source Database section, by the CA number. All new Environmental Compliance Approvals handed out after Oct 31, 2011 for Waste Disposal Sites will still be found in this database.

Government Publication Date: Aug 31, 2017

Waste Disposal Sites - MOE 1991 Historical Approval Inventory:

Provincial **WDSH**

In June 1991, the Ontario Ministry of Environment, Waste Management Branch, published the "June 1991 Waste Disposal Site Inventory", of all known active and closed waste disposal sites as of October 30st, 1990. For each "active" site as of October 31st 1990, information is provided on site location, site/CA number, waste type, site status and site classification. For each "closed" site as of October 31st 1990, information is provided on site location, site/CA number, closure date and site classification. Locations of these sites may be cross-referenced to the Anderson database described under ERIS's Private Source Database section, by the CA number.

Government Publication Date: Up to Oct 1990*

Water Well Information System:

Provincial **WWIS**

This database describes locations and characteristics of water wells found within Ontario in accordance with Regulation 903. It includes such information as coordinates, construction date, well depth, primary and secondary use, pump rate, static water level, well status, etc. Also included are detailed stratigraphy information, approximate depth to bedrock and the approximate depth to the water table.

Government Publication Date: Mar 31, 2017

Definitions

Database Descriptions: This section provides a detailed explanation for each database including: source, information available, time coverage, and acronyms used. They are listed in alphabetic order.

Detail Report: This is the section of the report which provides the most detail for each individual record. Records are summarized by location, starting with the project property followed by records in closest proximity.

Distance: The distance value is the distance between plotted points, not necessarily the distance between the sites' boundaries. All values are an approximation.

Direction: The direction value is the compass direction of the site in respect to the project property and/or center point of the report.

Elevation: The elevation value is taken from the location at which the records for the site address have been plotted. All values are an approximation. Source: Google Elevation API.

Executive Summary: This portion of the report is divided into 3 sections:

'Report Summary'- Displays a chart indicating how many records fall on the project property and, within the report search radii.

'Site Report Summary'-Project Property'- This section lists all the records which fall on the project property. For more details, see the 'Detail Report' section.

'Site Report Summary-Surrounding Properties'- This section summarizes all records on adjacent properties, listing them in order of proximity from the project property. For more details, see the 'Detail Report' section.

Map Key: The map key number is assigned according to closest proximity from the project property. Map Key numbers always start at #1. The project property will always have a map key of '1' if records are available. If there is a number in brackets beside the main number, this will indicate the number of records on that specific property. If there is no number in brackets, there is only one record for that property.

The symbol and colour used indicates 'elevation': the red inverted triangle will dictate 'ERIS Sites with Lower Elevation', the yellow triangle will dictate 'ERIS Sites with Higher Elevation' and the orange square will dictate 'ERIS Sites with Same Elevation.'

Unplottables: These are records that could not be mapped due to various reasons, including limited geographic information. These records may or may not be in your study area, and are included as reference.

APPENDIX C

TERRAPROBE INC.

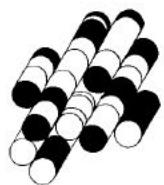

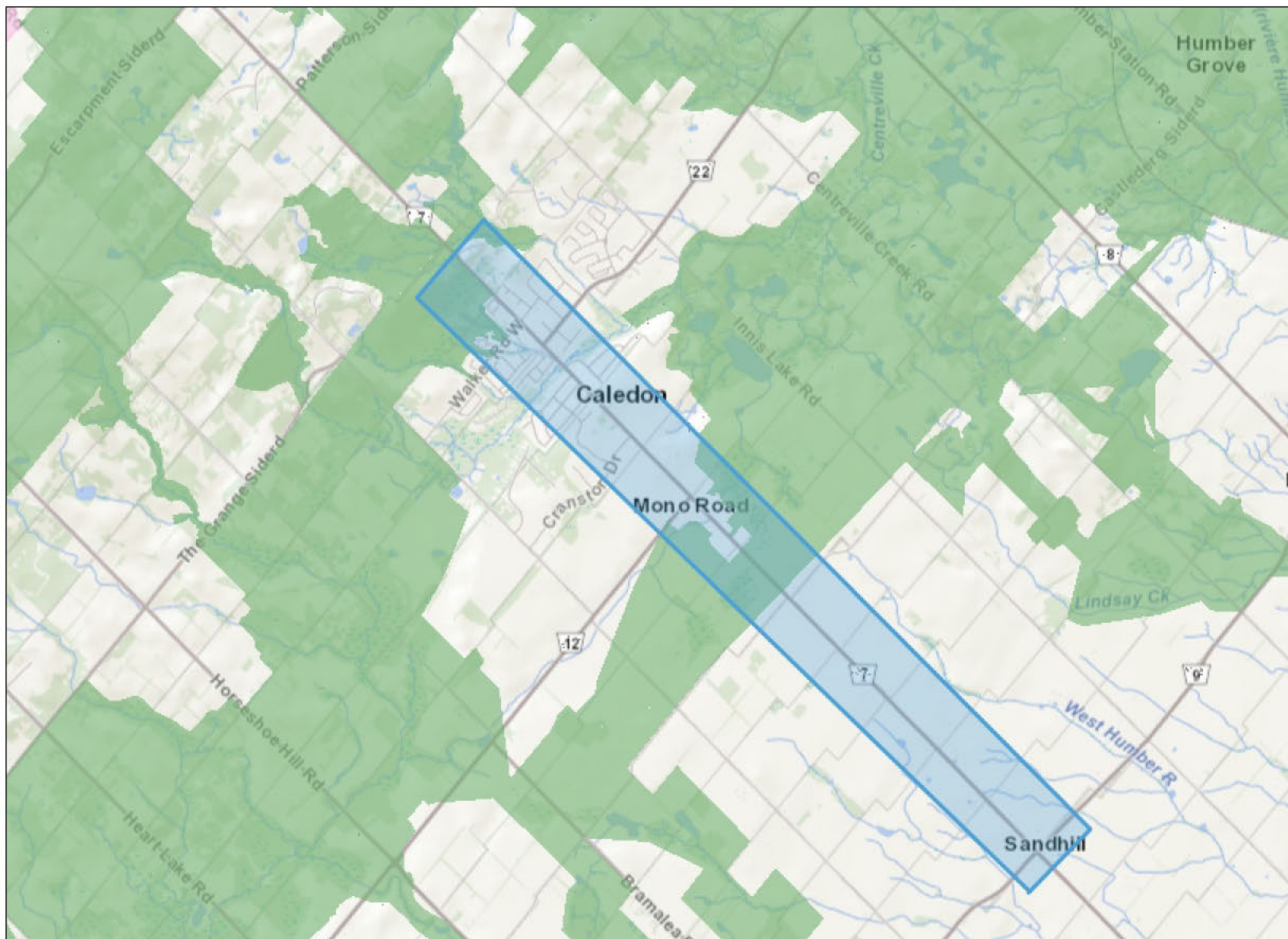

Legend

- Assessment Parcel
- Woodland
- Conservation Reserve
- Provincial Park
- Natural Heritage System
- Ecoregion
- Wetland**
 - Provincially Significant Wetland Evaluated
 - Non - Provincially Significant Wetland Evaluated
 - Unevaluated Wetland
- Area of Natural Heritage & Scientific Interest (ANSI)**
 - Provincially Significant Life Science ANSI
 - Provincially Significant Earth Science ANSI
- Greenbelt Plan**
 - Boundary
 - River Valley Connections
- Land Use Designations**
 - Protected Countryside
 - Towns and Villages
 - Hamlets
 - Urban River Valley
 - Specialty Crop Area
- Niagara Escarpment Plan (NEP)**
 - Boundary
 - Parks and Open Space System
- Land Use Designations**
 - Escarpment Natural Area
 - Escarpment Protection Area
 - Escarpment Rural Area
 - Mineral Resource Extraction Area
 - Escarpment Recreation Area
 - Urban Area
 - Minor Urban Centre
- Oak Ridges Moraine Conservation Plan (ORM)**
 - Boundary
- Land Use Designations**
 - Natural Core Area
 - Natural Linkage Area
 - Countryside Area
 - Rural Settlement
 - Pilgrimage Estates Residential Community
 - Settlement Area

3.7 0 1.83 3.7 Kilometers

Scale: 1 : 72,223



This map should not be relied on as a precise indicator of routes or locations, nor as a guide to navigation. The Ontario Ministry of Natural Resources and Forestry (OMNRF) shall not be liable in any way for the use of, or reliance upon, this map or any information on this map.

Imagery Copyright No ices: DRAPE © Aéro-Photo (1961) Inc., 2008 - 2009
 GTA 2005 / SWOOP 2006 / Simcoe-Muskoka-Dufferin © FirstBase Solutions, 2005 / 2006 / 2008

© Copyright for Ontario Parcel data is held by Queen's Printer for Ontario and its licensors [2013] and may not be reproduced without permission. THIS IS NOT A PLAN OF SURVEY.



aschittenhelm@terraprobe.ca

From: Prem Lal <plal@tssa.org> on behalf of Public Information Services <publicinformationservices@tssa.org>
Sent: Wednesday, November 8, 2017 1:03 PM
To: Alex Schittenhelm
Subject: RE: TSSA Search Inquiry 1-17-0714 Airport Rd

Hi Alex:

Thank you for your inquiry.

I have searched the below noted address (addresses) and I have located the following record:

15393 Airport Road, Caledon has record of 4 active underground fuel tanks

15977 Airport Road, Caledon has record of 3 active and 1 inactive underground fuel tanks

16040 Airport Road, Caledon has record of an expired gas station

For a more detailed report including underground fuel storage tank details and copies of all inspection reports, please submit your request in writing to Public Information Services via e-mail (publicinformationservices@tssa.org) or through mail along with a fee of \$56.50 (including HST) per location. The fee is payable with credit card (Visa or MasterCard) or with a cheque made payable to TSSA.

Thank you and have a great day.

Prem



Prem Lal | Public Information Coordinator

Facilities and Business Services

345 Carlingview Drive

Toronto, Ontario M9W 6N9

Tel: +1-416-734-3570 | Fax: +1-416-734-3568 | E-Mail: plal@tssa.org

www.tssa.org



From: Alex Schittenhelm [mailto:aschittenhelm@terraprobe.ca]
Sent: November 8, 2017 10:38 AM
To: Public Information Services <publicinformationservices@tssa.org>
Subject: TSSA Search Inquiry 1-17-0714 Airport Rd

Good Afternoon,

I am doing a Phase One Assessment and would like to request a preliminary basic record search for the following properties in Caledon, Ontario please:

15329, 15324, 15393, 15396, 15535, 15977, 16048, 16040, 16301 Airport Rd

If you require any additional information, please let me know.

Thank you,

Alex Schittenhelm, EIT

Environmental Engineering

Terraprobe

Geotechnical, Geostructural, & Environmental Engineering

Construction Materials, Inspection & Testing

11 Indell Lane, Brampton, Ontario L6T 3Y3

t: [905.796.2650](tel:905.796.2650) f: [905.796.2250](tel:905.796.2250)

www.terraprobe.ca

This electronic message and any attached documents are intended only for the named recipients. This communication from the Technical Standards and Safety Authority may contain information that is privileged, confidential or otherwise protected from disclosure and it must not be disclosed, copied, forwarded or distributed without authorization. If you have received this message in error, please notify the sender immediately and delete the original message.

APPENDIX D

TERRAPROBE INC.

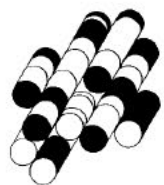



Terraprobe

11 Indell Lane, Brampton, Ontario, L6T 3Y3
Tel: (905) 796-2650 Fax: (905) 796-2250

Title:

AERIAL PHOTOGRAPH

File No.

1-17-0714-50

YEAR :

1951A

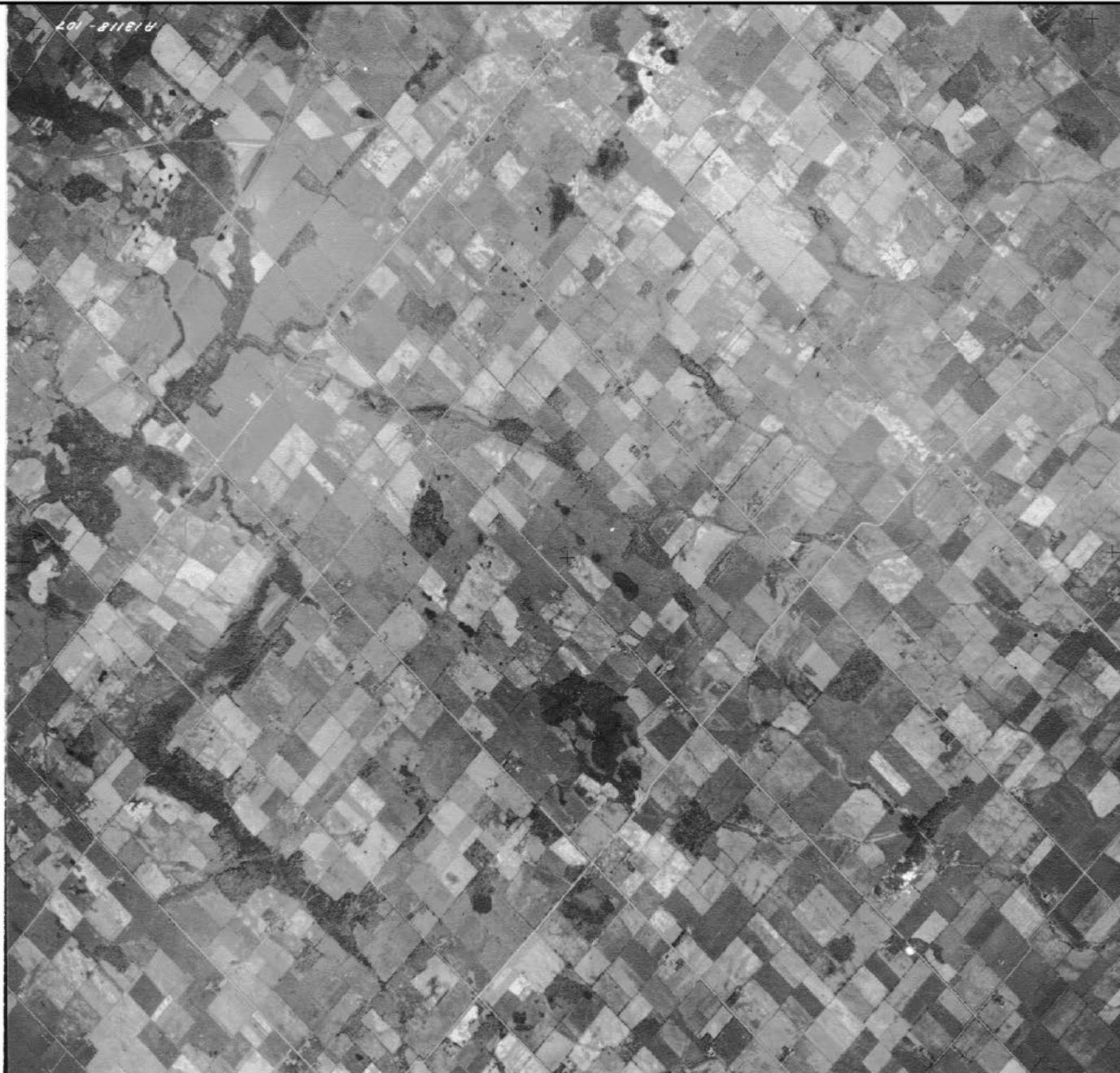

Terraprobe

11 Indell Lane, Brampton, Ontario, L6T 3Y3
Tel: (905) 796-2650 Fax: (905) 796-2250

Title:

AERIAL PHOTOGRAPH

File No.

1-17-0714-50

YEAR :

1951B



Terraprobe

11 Indell Lane, Brampton, Ontario, L6T 3Y3
Tel: (905) 796-2650 Fax: (905) 796-2250

Title:

AERIAL PHOTOGRAPH

File No.

1-17-0714-50

YEAR :

1964A



Terraprobe

11 Indell Lane, Brampton, Ontario, L6T 3Y3
Tel: (905) 796-2650 Fax: (905) 796-2250

Title:

AERIAL PHOTOGRAPH

File No.

1-17-0714-50

YEAR :

1964B



8



Terraprobe

11 Indell Lane, Brampton, Ontario, L6T 3Y3
Tel: (905) 796-2650 Fax: (905) 796-2250

Title:

AERIAL PHOTOGRAPH

File No.

1-17-0714-50

YEAR :

1976



Terraprobe

11 Indell Lane, Brampton, Ontario, L6T 3Y3
Tel: (905) 796-2650 Fax: (905) 796-2250

Title:

AERIAL PHOTOGRAPH

File No.

1-17-0714-50

YEAR :

1980

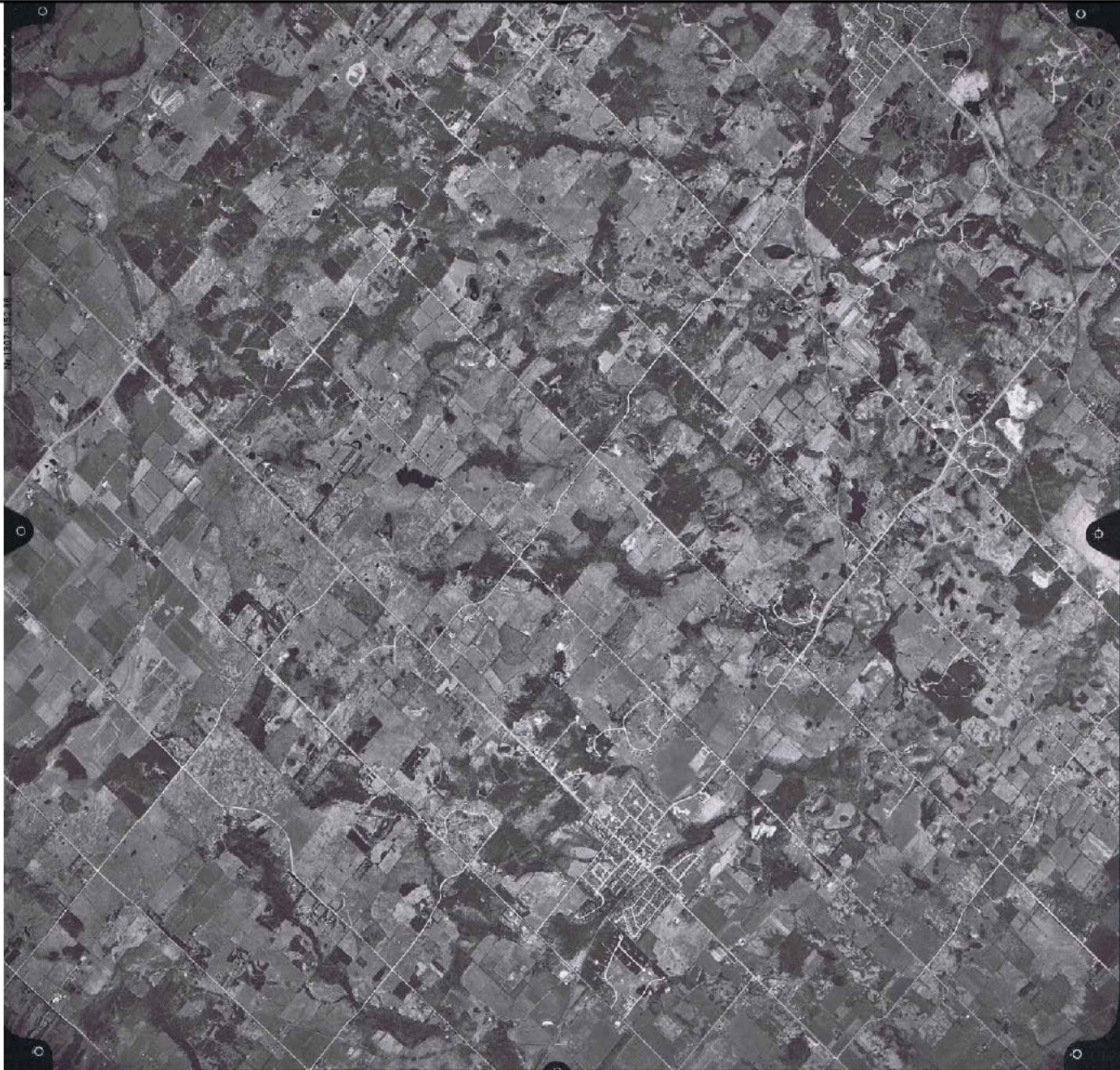

 **Terraprobe**
11 Indell Lane, Brampton, Ontario, L6T 3Y3
Tel: (905) 796-2650 Fax: (905) 796-2250

Title:

AERIAL PHOTOGRAPH

YEAR :

1990A

File No.

1-17-0714-50

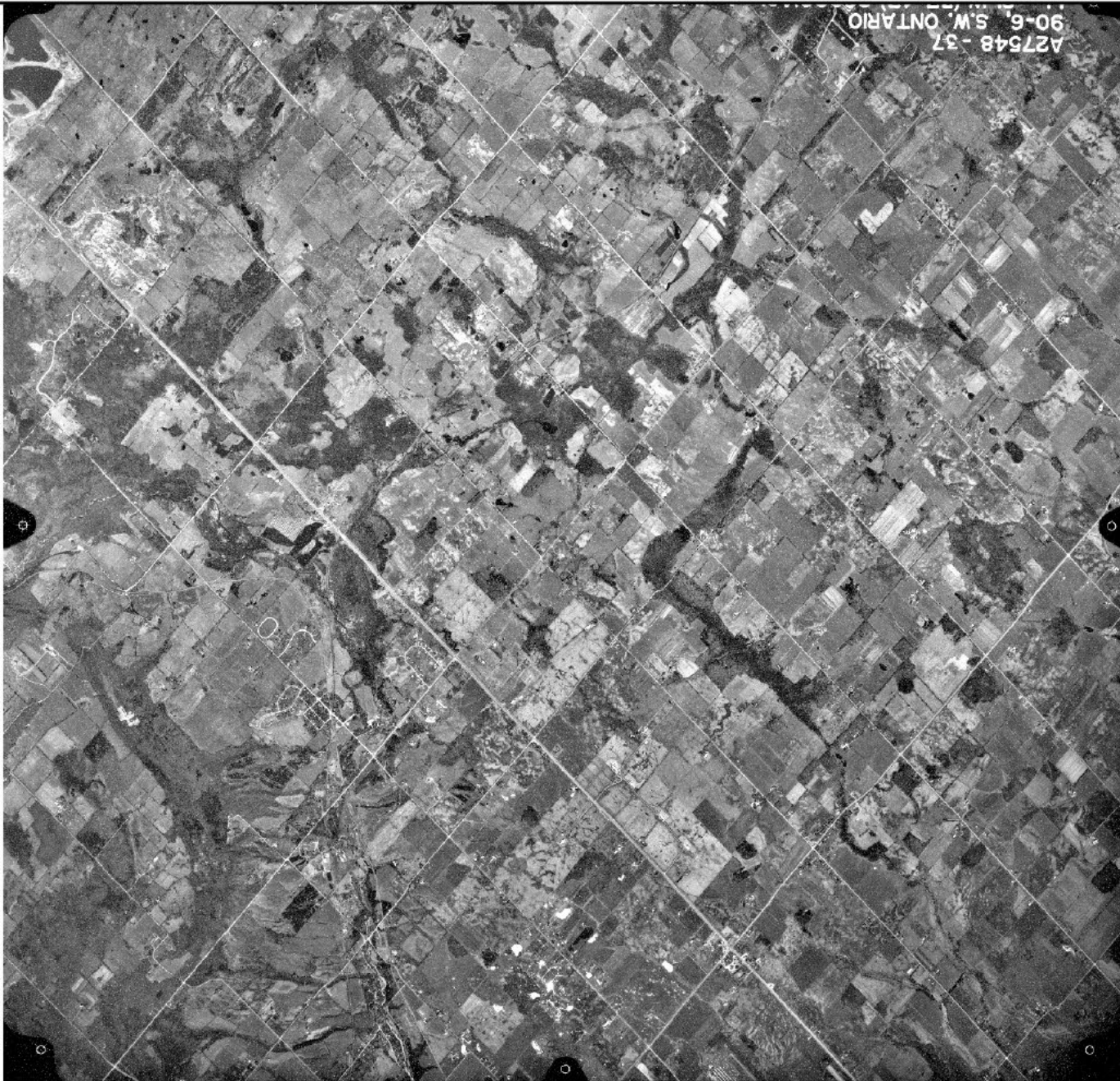

 **Terraprobe**
11 Indell Lane, Brampton, Ontario, L6T 3Y3
Tel: (905) 796-2650 Fax: (905) 796-2250

Title:

AERIAL PHOTOGRAPH

YEAR :

1990B

File No.

1-17-0714-50

APPENDIX E

TERRAPROBE INC.

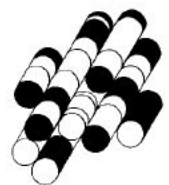



6 Ice-contact stratified deposits
Ice-contact stratified deposits
sand and gravel, minor silt, clay and till

6 Ice-contact stratified deposits
Ice-contact stratified deposits

Google Earth

Imagery Date: 10/9/2016 17 T 594532.74 m E 4855846.22 m N elev 0 ft eye alt 36064 ft

2004

© 2017 Google

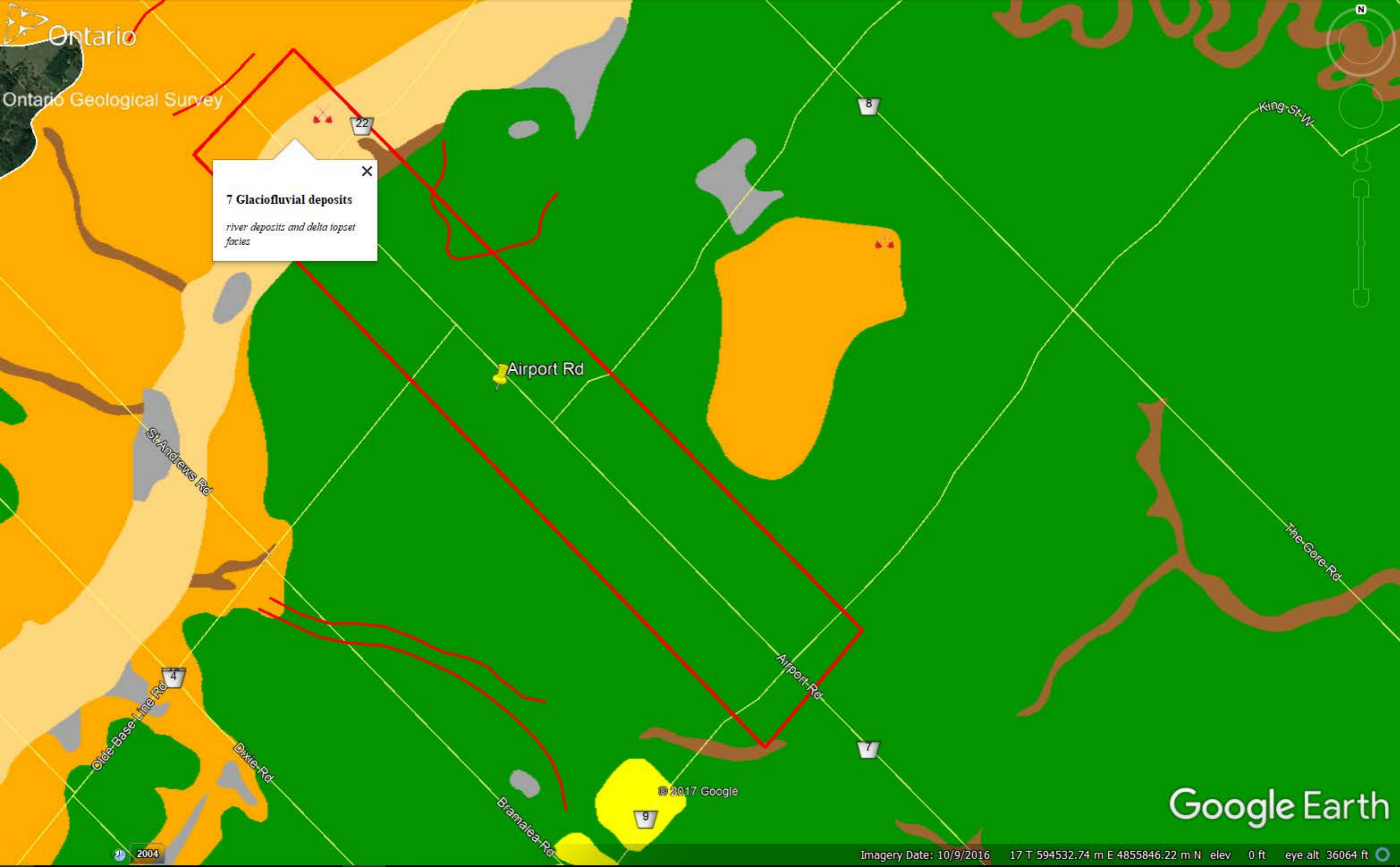

Ontario

Ontario Geological Survey

7 Glaciofluvial deposits
river deposits and delta topset facies

Airport Rd

St Andrews Rd

Olce Base Line Rd

Dixie Rd

Bramalea Rd

The Gore Rd

© 2017 Google

Google Earth

Imagery Date: 10/9/2016 17 T 594532.74 m E 4855846.22 m N elev 0 ft eye alt 36064 ft

2004

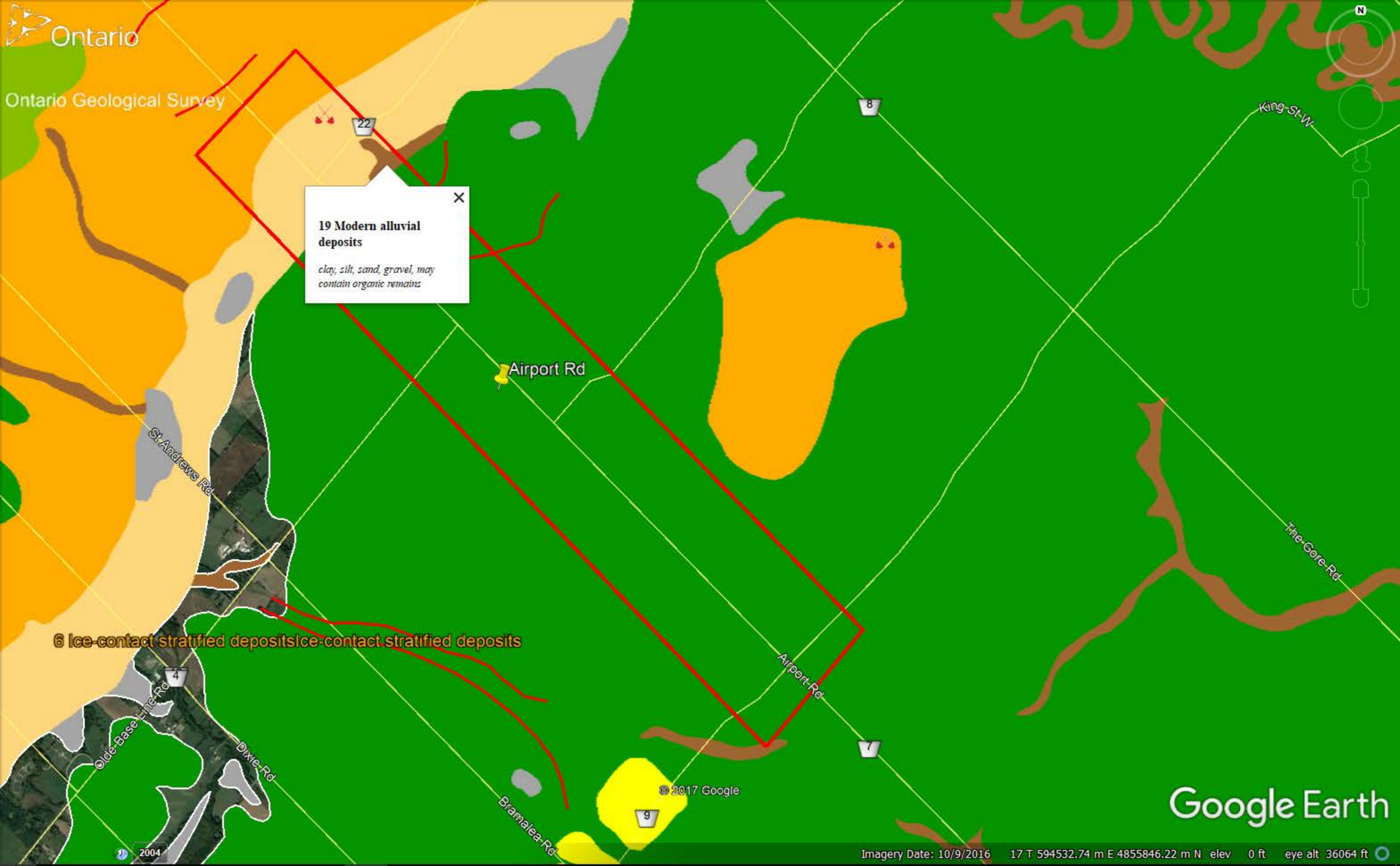

Ontario

Ontario Geological Survey

19 Modern alluvial deposits
clay, silt, sand, gravel, may contain organic remains

6 Ice-contact stratified deposits

Airport Rd

St Andrews Rd

Olde Base Line Rd

Dixie Rd

Bramalea Rd

King St W

The Gore Rd

© 2017 Google

Google Earth

Imagery Date: 10/9/2016 17 T 594532.74 m E 4855846.22 m N elev 0 ft eye alt 36064 ft

2004

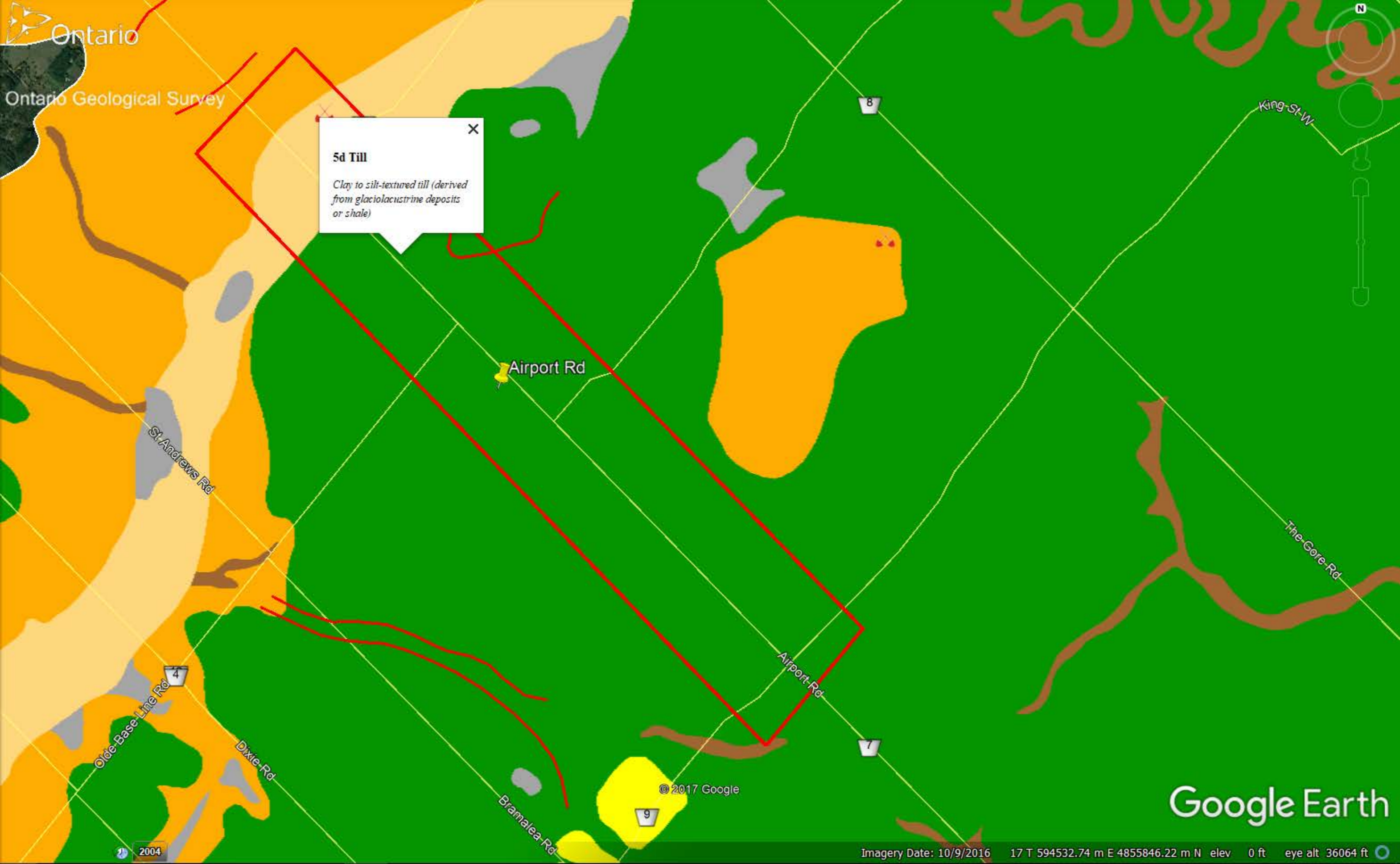

Ontario

Ontario Geological Survey

5d Till

Clay to silt-textured till (derived from glaciolacustrine deposits or shale)

Airport Rd

St Andrews Rd

The Gore Rd

Olde Base Line Rd

Dixie Rd

Bramalea Rd

© 2017 Google

Google Earth

2004

Imagery Date: 10/9/2016 17 T 594532.74 m E 4855846.22 m N elev 0 ft eye alt 36064 ft

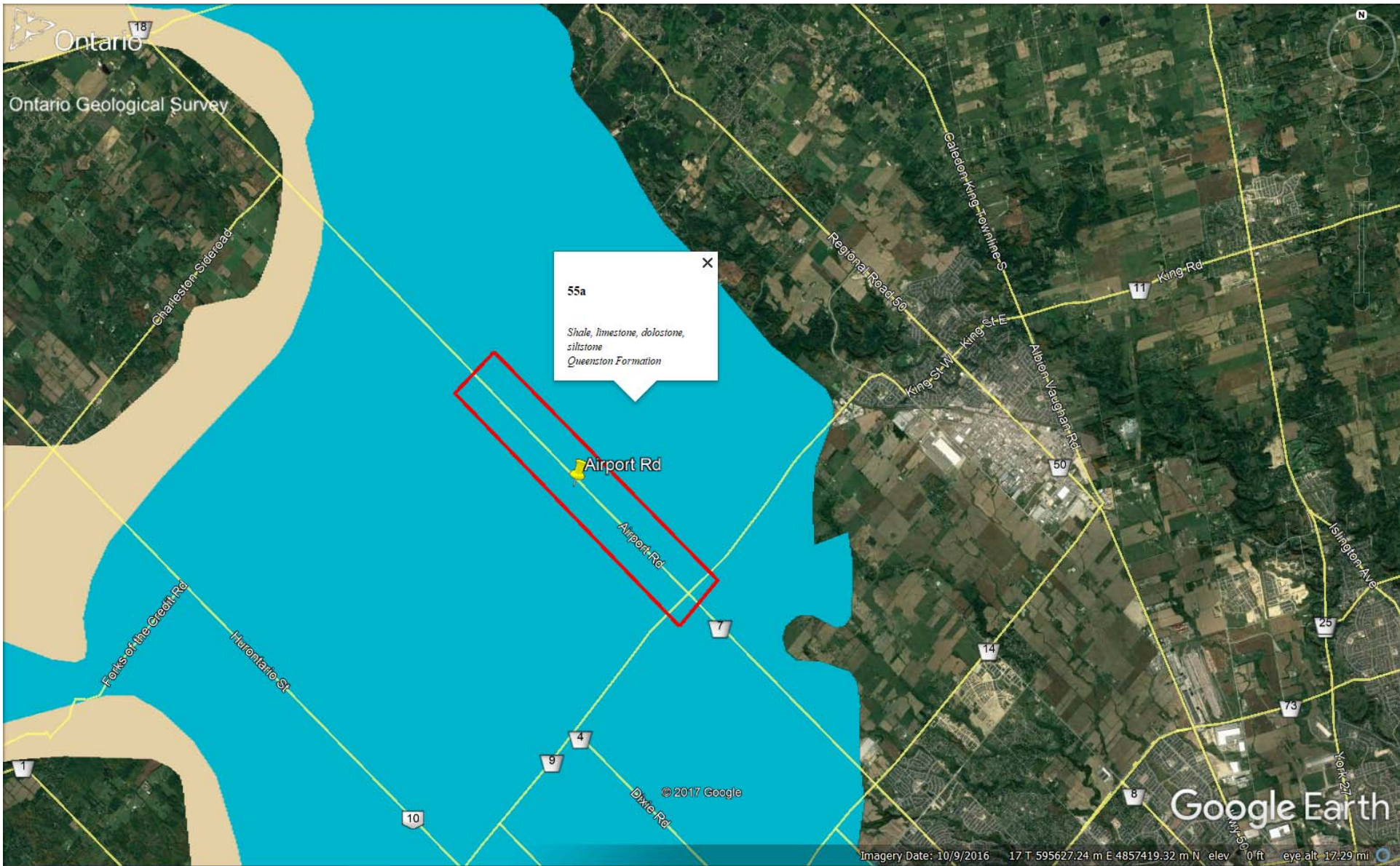

Drift Thickness (m)



High : 262

Low : 0

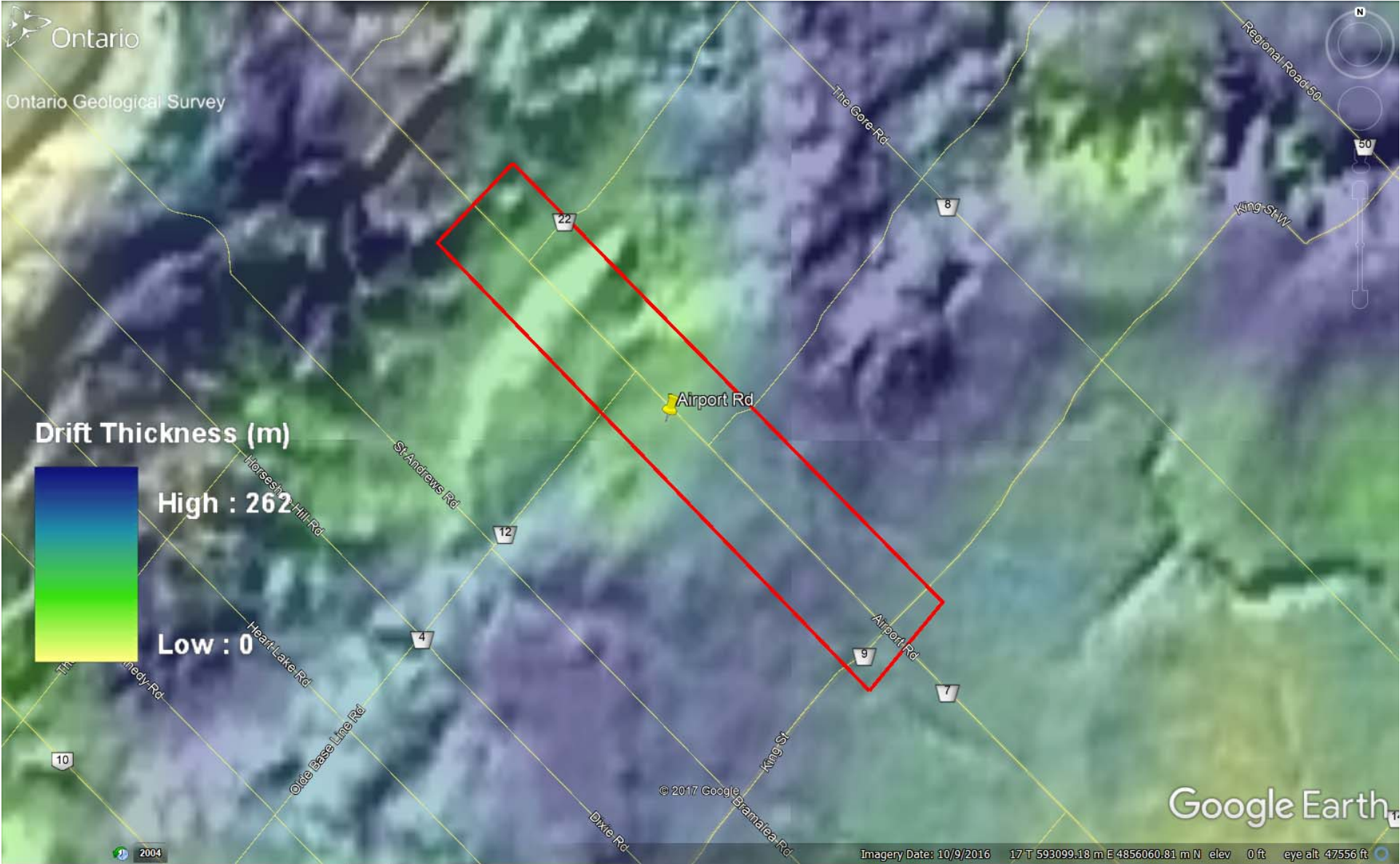

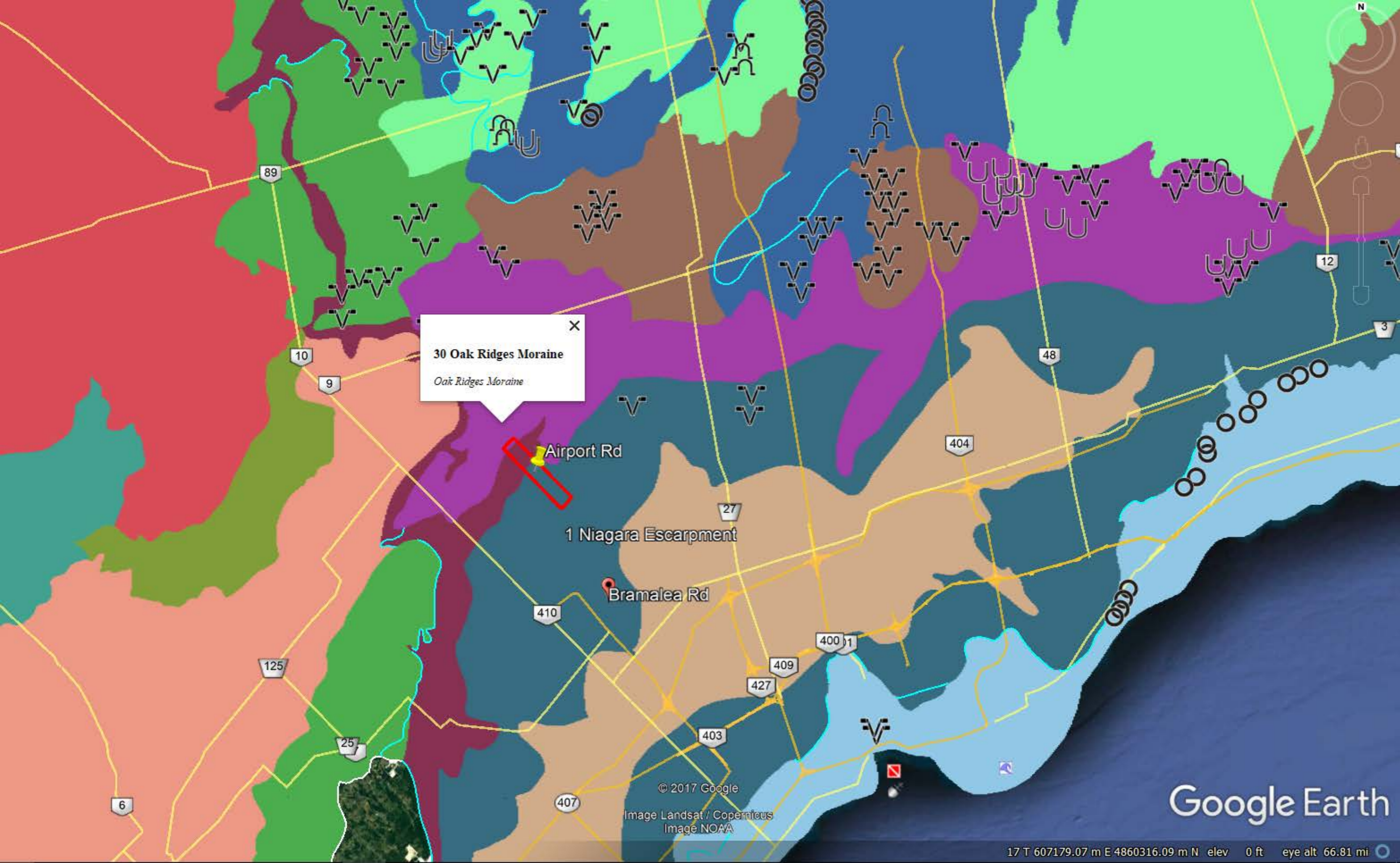

X
30 Oak Ridges Moraine
Oak Ridges Moraine



Airport Rd

1 Niagara Escarpment

Bramalea Rd

Google Earth

© 2017 Google
Image Landsat / Copernicus
Image NOAA

17 T 607179.07 m E 4860316.09 m N elev 0 ft eye alt 66.81 mi

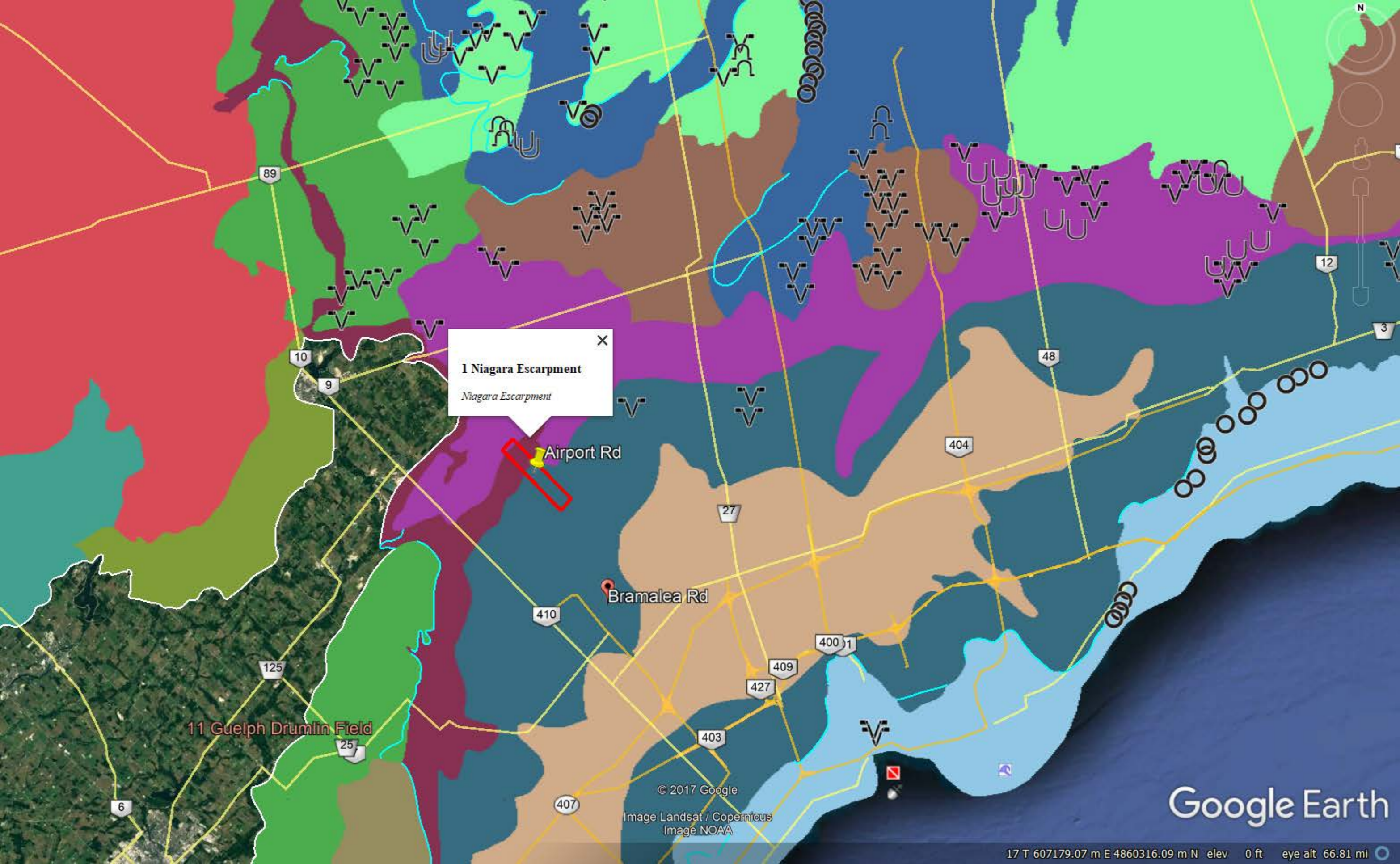

1 Niagara Escarpment
Niagara Escarpment

Airport Rd

Bramalea Rd

11 Guelph Drumlin Field

Google Earth

© 2017 Google
Image Landsat / Copernicus
Image NOAA

17 T 607179.07 m E 4860316.09 m N elev 0 ft eye alt 66.81 mi

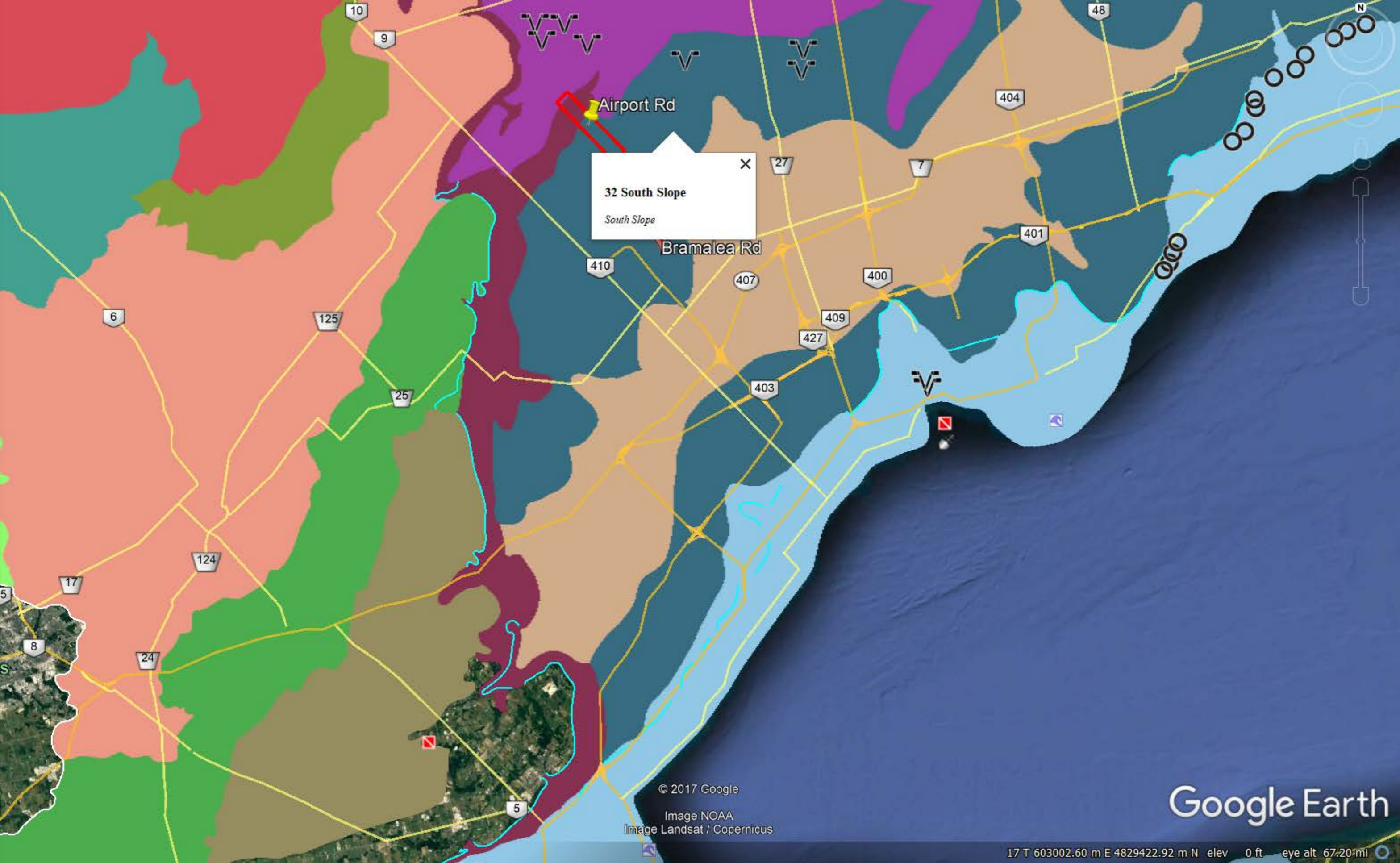

32 South Slope
South Slope

Airport Rd

Bramalea Rd

© 2017 Google

Image NOAA
Image Landsat / Copernicus

Google Earth

17 T 603002.60 m E 4829422.92 m N elev 0 ft eye alt 67.20 mi

APPENDIX F

TERRAPROBE INC.

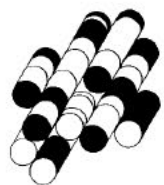

Water Well Records

Thursday, November 9, 2017

4:41:19 PM

TOWNSHIP CON LOT	UTM	DATE CNTR	CASING DIA	WATER	PUMP TEST	WELL USE	SCREEN	WELL	FORMATION
CALEDON TOWN (ALBION)	17 591414 4858185 W	2006/05 6875	5.90	0020	//18/1:10	NU	0139 10	4910209 (Z16947) A	
CALEDON TOWN (ALBION)	17 591218 4857917 W	2015/09 7221	1.17			MO		7249507 (Z221451) A	
CALEDON TOWN (ALBION)	17 591128 4858035 W	2015/09 7221	2.5			MO		7249504 (Z221448) A010247 A	
CALEDON TOWN (ALBION)	17 591264 4857888 W	2015/06 7221	2.5			MO		7243810 (Z211491) A095467 A	
CALEDON TOWN (ALBION)	17 591260 4857889 W	2015/06 7221	2.5			MO		7243809 (Z211492) A095467 A	
CALEDON TOWN (ALBION)	17 591252 4857876 W	2015/06 7221	2			MN MO		7243785 (Z211493) A	
CALEDON TOWN (ALBION)	17 591136 4858022 W	2013/09 7241	1.25			MT	0010 10	7208934 (Z177819) A154224	BLCK 0004 BRWN SAND SILT 0010 GREY CLAY SILT 0020
CALEDON TOWN (ALBION)	17 591218 4857917 W	2015/09 7221	1.17			MO		7249508 (Z221452) A	
CALEDON TOWN (ALBION)	17 591124 4858033 W	7147						7270832 (C34014) A198679 P	
CALEDON TOWN (ALBION)	17 591130 4858008 W	2013/09 7241	1.25			MT	0010 10	7208935 (Z177821) A154207	BLCK BRWN SAND SILT GREY CLAY SILT
CALEDON TOWN (ALBION)	17 591412 4858181 W	2006/05 6875	1.25	0026		NU	0142 6	4910208 (Z16946) A	
CALEDON TOWN (ALBION)	17 591412 4858188 W	2006/05 6875	1.97	FR 0020		NU	0013 10	4910206 (Z16948) A	
CALEDON TOWN (ALBION)	17 591412 4858181 W	2006/05 6875	1.97	0026		NU	0138 10	4910205 (Z16945) A	
CALEDON TOWN (ALBION)	17 591304 4858150 W	2005/07 1737	3	FR 0034		NU	0024 10	4910106 (Z37306) A023728	BRWN SAND SILT 0020 BRWN SAND 0028 BRWN SAND SILT 0034
CALEDON TOWN (ALBION)	17 591304 4858150 W	2005/07 1737	3	FR 0120 FR 0145	///:	NU	0120 25	4910105 (Z37305) A023728	BRWN SAND SILT 0020 BRWN SAND 0028 BRWN SILT SAND 0038 BRWN SILT CLAY LYRD 0082 GREY CLAY SILT LYRD 0105 BRWN SAND 0141 GREY CLAY 0150

TOWNSHIP CON LOT	UTM	DATE CNTR	CASING DIA	WATER	PUMP TEST	WELL USE	SCREEN	WELL	FORMATION
CALEDON TOWN (ALBION)	17 591415 4858187 W	2005/07 1737	3	0036		NU	0026 10	4910104 (Z37304) A023727	BRWN SAND SILT 0036
CALEDON TOWN (ALBION)	17 591360 4858483 W	2012/07 6032						7185158 (Z131687) A	
CALEDON TOWN (ALBION)	17 591313 4857978 W	2015/09 7221	1.25			MO		7249514 (Z221458) A	
CALEDON TOWN (ALBION)	17 591403 4858089 W	2016/07 7221	1.25			MO		7268566 (Z230660) A	
CALEDON TOWN (ALBION)	17 590544 4859002 W	2015/10 7221	1			MO		7250085 (Z221481) A	
CALEDON TOWN (ALBION)	17 591218 4857916 W	2015/09 7221	0.99			MO		7249509 (Z221453) A	
CALEDON TOWN (ALBION)	17 591313 4857978 W	2015/09 7221	1.25			MO		7249515 (Z221459) A	
CALEDON TOWN (ALBION)	17 590256 4858937 W	2016/07 7221	1			MO		7268569 (Z230654) A	
CALEDON TOWN (ALBION)	17 591279 4857908 W	2015/09 7221	1.25			MO		7249513 (Z221457) A	
CALEDON TOWN (ALBION)	17 591279 4857908 W	2015/09 7221	1.25			MO		7249512 (Z221456) A	
CALEDON TOWN (ALBION)	17 591258 4857895 W	2015/12 7501	2			MO	0065 10	7257446 (Z224061) A196941	BRWN SAND GRVL HARD 0006 BRWN SAND SOFT 0015 GREY SILT CLAY SOFT 0040 GREY SAND SILT SOFT 0075
CALEDON TOWN (ALBION)	17 591141 4858018 W	2013/09 7241	1.25			MT	0010 10	7208933 (Z177818) A154209	BLCK 0004 BRWN SAND SILT 0010 GREY CLAY SILT 0020
CALEDON TOWN (ALBION CON 01 020)	17 591417 4858178 W	1979/05 4006	20	FR 0107	17/63/400/24:	MN	0130 20	4905642 ()	BRWN FSND MSND 0012 BRWN FSND CLAY STNS 0108 BRWN FSND CLAY 0138 BRWN FSND STNS 0155 GREY CLAY SHLE 0158
CALEDON TOWN (ALBION CON 01 020)	17 591238 4857863 W	1994/08 6490	4	FR 0042		NU	0042 5	4907901 (151023)	GREY GRVL FILL 0002 BLCK LOAM 0003 GREY SILT CLAY SAND 0016 GREY SILT CLAY 0042 BRWN SAND GRVL LYRD 0062
CALEDON TOWN (ALBION CON 01 020)	17 591364 4858614 W	2006/09 7147	1.25			NU	0010 1	4910305 (Z53721) A041545	BLCK LOAM 0001 BRWN SAND 0010
CALEDON TOWN (ALBION CON 01 020)	17 591238 4857864 W	1994/09 3406	8	UK 0041	6/40/200/6:	NU	0049 21	4907959 (149263)	GRVL FILL STNS 0001 BLCK SILT 0002 GREY CLAY SLTY SAND 0009 GREY SILT CLAY 0024 GREY CLAY 0029 GREY CLAY STNS 0031 GREY CLAY SOFT 0039 GREY CLAY STNS 0040 BRWN CLAY SAND 0041 BRWN FSND MSND 0064 BRWN MSND 0071
CALEDON TOWN (ALBION CON 01 020)	17 591316 4857985 W	2006/08 7147	1.25			NU	0007 1	4910303 (Z53723) A041547	BLCK LOAM 0001 BRWN SAND 0008

TOWNSHIP CON LOT	UTM	DATE CNTR	CASING DIA	WATER	PUMP TEST	WELL USE	SCREEN	WELL	FORMATION
CALEDON TOWN (ALBION CON 01 020)	17 591238 4857863 W	1994/08 6490	2	FR 0040		NU	0040 5	4907902 (151024)	BLCK LOAM 0001 GREY SILT CLAY SAND 0014 GREY SILT CLAY 0040 BRWN SAND GRVL LYRD 0050
CALEDON TOWN (ALBION CON 01 020)	17 591172 4857921 W	1959/01 2904	6	FR 0046 FR 0101	4///:	NU		4900032 ()	BRWN MSND 0002 BLCK MUCK MSND 0016 GREY CLAY 0018 QSND 0046 QSND GRVL 0048 CLAY FSND 0062 QSND 0101 QSND GRVL 0102 CLAY MSND 0119 HPAN SHLE 0123
CALEDON TOWN (ALBION CON 01 020)	17 591364 4858615 W	2016/07 7221	1.25			MO		7268570 (Z230661) A	
CALEDON TOWN (ALBION CON 01 020)	17 591238 4857863 W	1994/08 3406	8	UK 0041	7/40/150/6:30	NU	0041 20	4907960 (149277)	GRVL FILL 0001 BLCK LOAM 0002 GREY CLAY SLTY SAND 0008 GREY SILT CLAY 0029 GREY CLAY SLTY SOFT 0038 GREY CLAY STNS HARD 0040 BRWN CLAY SAND 0041 BRWN SAND CLAY LYRD 0063
CALEDON TOWN (ALBION CON 01 020)	17 591364 4858614 W	2016/07 7221	1.25			MO		7268571 (Z230662) A041545 A	
CALEDON TOWN (ALBION CON 01 020)	17 591364 4858615 W	2016/07 7221	0.98			MO		7268572 (Z230658) A	
CALEDON TOWN (ALBION CON 01 020)	17 591364 4858615 W	2016/07 7221	0.98			MO		7268573 (Z230657) A	
CALEDON TOWN (ALBION CON 01 020)	17 591090 4858021 W	1960/08 2801	10	FR 0039	3/29/155/24:0	MN	0065 10	4900038 ()	LOAM 0002 MSND SILT 0020 BLUE CLAY 0039 GRVL MSND CLAY 0046 MSND SILT 0049 FSND 0059 MSND 0067 FSND SILT 0117
CALEDON TOWN (ALBION CON 01 021)	17 591414 4858623 W	1959/03 2904	6	FR 0016 FR 0044	9/38/80/72:0		0028 100038 6	4900034 ()	LOAM 0002 SAND GRVL CLAY 0016 SAND GRVL 0018 BLDR SAND 0019 SAND GRVL 0024 SAND STNS BLDR 0027 SAND GRVL 0035 CSND GRVL 0040 FSND 0041 GRVL SAND 0044 FSND 0055
CALEDON TOWN (ALBION CON 01 021)	17 591052 4858258 W	2014/04 7147	76	FR 0005				7219791 (Z180528) A	
CALEDON TOWN (ALBION CON 01 021)	17 591393 4858528 W	1959/12 2801	2	FR 0051	8/14/30/4:0	NU	0050 11	4900042 ()	LOAM 0001 FSND BLDR 0008 MSND GRVL BLDR 0030 MSND GRVL 0041 MSND CLAY 0051 FSND CLAY 0061
CALEDON TOWN (ALBION CON 01 021)	17 591293 4858498 W	1959/11 2801	2	FR 0061	8/15/30/6:0	NU	0061 11	4900041 ()	LOAM 0001 MSND GRVL BLDR 0044 FSND 0061 FSND SILT CLAY 0083
CALEDON TOWN (ALBION CON 01 021)	17 591322 4858523 W	1959/11 2801	2	SA 0055	8/12/16/3:0	NU	0051 10	4900040 ()	LOAM 0001 FSND CLAY 0004 MSND GRVL 0015 MSND GRVL BLDR 0031 CSND GRVL 0037 MSND GRVL BLDR 0042 CSND GRVL 0055 MSND CLAY GRVL 0061
CALEDON TOWN (ALBION CON 01 022)	17 591148 4858924 W	1973/08 2801				PS		4904266 () A	BRWN SAND GRVL BLDR 0005 BRWN CLAY SAND 0051 BRWN CLAY SILT 0062 GREY CLAY 0076 GREY SHLE CLAY 0083 GREY LMSN 0086
CALEDON TOWN (ALBION CON 01 022)	17 590564 4858573 W	1978/08 3561	7	FR 0060	20/20/5/24:0	DO		4905698 ()	LOAM 0002 SAND CLAY 0020 CLAY GRVL SAND 0050 HPAN 0060
CALEDON TOWN (ALBION CON 01 022)	17 590514 4857723 W	1981/08 3317	5 5	FR 0083	0/70/2/3:0	DO	0083 4	4905847 ()	FSND CLAY 0020 SAND SLTY 0042 GREY CLAY SOFT 0057 SAND CLAY LYRD 0082 MSND FGVL LYRD 0087

TOWNSHIP CON LOT	UTM	DATE CNTR	CASING DIA	WATER	PUMP TEST	WELL USE	SCREEN	WELL	FORMATION
CALEDON TOWN (ALBION CON 01 022	17 590256 4858937 W	2016/07 7221	1			MO		7268568 (Z230656) A	
CALEDON TOWN (ALBION CON 01 023	17 590264 4858923 W	1982/11 2801	12 6		/60/400/8:0	PS	0110 10	4905970 ()	FILL SAND GRVL 0004 BLCK LOAM 0005 CLAY SILT SAND 0022 SILT GRVL BLDR 0029 CLAY SILT SOFT 0054 SAND GRVL CLAY 0059 CLAY GRVL 0071 CLAY 0080 BLDR CLAY PCKD 0091 SILT CLAY 0105 SILT CLAY SAND 0110 GRVL SAND BLDR 0119 CLAY GRVL 0130 GRVL SAND CLAY 0131 LMSN 0133
CALEDON TOWN (ALBION CON 01 023	17 590314 4858873 W	1982/08 3561				NU		4905954 ()	GRVL 0002 WDFR LOAM LOOS 0010 BRWN CLAY LOOS 0017 BRWN CLAY SAND 0020 BLUE CLAY QSNB 0032 BLUE CLAY SAND SOFT 0103 BLUE CLAY HARD 0105 GRVL 0105
CALEDON TOWN (ALBION CON 01 023	17 590193 4858986 W	2012/02 3428	12.0 5.98		///:		0116 15	7182708 (Z138138) A	
CALEDON TOWN (ALBION CON 01 023	17 590189 4858984 W	2012/05 3428	21.6 9.44				0117	7182709 (Z138142) A	
CALEDON TOWN (ALBION CON 01 023	17 590158 4858983 W	2012/07 3428	7.86 3.94			IN	0112 9	7185122 (Z153631) _NO_TAG	
CALEDON TOWN (ALBION CON 01 023	17 590134 4859023 W	1970/06 4919	36	FR 0015	2/18//1:0	DO		4903493 ()	BRWN LOAM 0001 BRWN MSND 0015 GREY CLAY GRVL 0020
CALEDON TOWN (CALEDO	17 590516 4857742 W	1967/05 3612	36	FR 0009	9/17/2/:	DO		4900678 ()	LOAM 0001 CSND 0009 MSND 0018 QSNB 0020
CALEDON TOWN (CALEDO	17 590572 4857677 W	1967/05 3612	36	FR 0012	12/17/3/:	DO		4900677 ()	LOAM 0001 CSND 0012 GRVL MSND 0020
CALEDON TOWN (CALEDO	17 591121 4858501 W	2002/12 1129	2	FR 0023			0069 10	4909344 (54279)	LOAM 0001 BRWN SAND WBRG 0045 GREY SILT 0050 GREY SAND 0055 GREY SILT 0079 GREY SILT TILL 0086 GREY SILT TILL SHLE 0095
CALEDON TOWN (CALEDO	17 590863 4858157 W	2011/05 7241	1.25			MT	0005 15	7163747 (Z131913) A111591	BRWN SAND GRVL SOFT 0010 GREY SAND WBRG 0020
CALEDON TOWN (CALEDO	17 590820 4858029 W	1958/12 2904	6 6	FR 0083 FR 0095	2/120/13/4:0	NU		4900676 ()	BLCK LOAM 0001 BRWN CLAY FSND STNS 0018 GREY FSND 0035 GREY FSND CLAY 0041 QSNB 0066 GREY CLAY 0078 HPAN SHLE 0081 SHLE MSND 0126
CALEDON TOWN (CALEDO	17 591080 4857930 W	1954/09 3512	4	FR 0152	72/121/2/1:0	DO		4900675 ()	YLLW CLAY 0006 YLLW MSND 0023 BLUE CLAY 0080 QSNB 0121 BLUE CLAY 0152 FSND 0160
CALEDON TOWN (CALEDO	17 590966 4857739 W	1949/08 4620		FR 0050	39///:	CO		4900674 ()	LOAM MSND 0003 CLAY 0006 CLAY MSND 0030 BLUE CLAY 0043 GRVL CLAY MSND 0046 FSND 0055 FSND CLAY 0062 CLAY FSND 0069 HPAN CLAY 0096 MSND CLAY 0103 CLAY HPAN 0107 SHLE 0109
CALEDON TOWN (CALEDO	17 591240 4857923 W	1972/08 3002	20 10 20	FR 0044 FR 0071	33/44/225/20:0	MN	0079 20	4904257 ()	BRWN CLAY SILT SAND 0021 GREY CLAY SILT 0035 CLAY SILT 0042 HPAN 0044 SAND CLAY 0068 HPAN 0071 FSND 0075 FSND 0103

TOWNSHIP CON LOT	UTM	DATE CNTR	CASING DIA	WATER	PUMP TEST	WELL USE	SCREEN	WELL	FORMATION
CALEDON TOWN (CALEDON)	17 590952 4858083 W	2012/04 7241	1.5			MT	0002 10	7181212 (Z148447) A132390	BRWN LOAM 0001 BRWN SAND 0003 BRWN SAND SILT 0012
CALEDON TOWN (CALEDON)	17 591201 4857865 W	2015/09 7221	1.25			MO		7249511 (Z221455) A041546 A	
CALEDON TOWN (CALEDON)	17 591201 4857865 W	2015/09 7221	1.25			MO		7249510 (Z221454) A	
CALEDON TOWN (CALEDON)	17 590949 4858010 W	2015/09 7221	2.5			MO		7249506 (Z221450) A010248 A	
CALEDON TOWN (CALEDON)	17 591061 4857788 W	2015/09 7221	2.5			MO		7249505 (Z221449) A	
CALEDON TOWN (CALEDON)	17 590561 4858532 W	2014/10 7190						7232320 (Z189761) A	
CALEDON TOWN (CALEDON)	17 590705 4858149 W	2013/09 7360						7213634 (C23036) A142456 P	
CALEDON TOWN (CALEDON)	17 590941 4858120 W	2013/07 7247	2			MT	0015 5	7211171 (Z166401) A144393	BRWN SAND GRVL 0020
CALEDON TOWN (CALEDON)	17 591264 4857888 W	2010/03 6809	0.98 0.98			MT		7154738 (M06660) A095467	BLCK FILL 0023 BRWN SAND WBRG 0036 GREY CLAY SOFT 0062 GREY SAND CLAY SILT 0095 GREY CLAY 0121 GREY FSND CLAY 0135 GREY CSND WBRG 0148
CALEDON TOWN (CALEDON)	17 590939 4858117 W	2012/04 7241	1.5			MT	0002 10	7181213 (Z148310) A129309	BRWN LOAM 0001 BRWN SAND 0003 BRWN SAND SILT 0012
CALEDON TOWN (CALEDON)	17 591128 4858035 W	2004/05 1129	2.48				0014 10	4909685 (Z17483) A010247	BRWN LOAM 0001 BRWN SILT CLYY 0005 BRWN SILT FSND 0010 BRWN SILT SAND CLAY 0025
CALEDON TOWN (CALEDON)	17 590901 4858091 W	2012/04 7241	1.5			MT	0002 10	7181211 (Z148309) A129308	BRWN LOAM 0001 BRWN SAND 0003 BRWN SAND SILT 0012
CALEDON TOWN (CALEDON)	17 591107 4858051 W	2007/03 7241	2				0006 10	7043256 (Z59474) A050224	BLCK FILL 0001 BRWN SAND SILT 0012 BRWN SILT SAND 0016
CALEDON TOWN (CALEDON)	17 590949 4858010 W	2004/05 1129	2.48				0014 10	4909686 (Z17484) A010248	LOAM 0001 BRWN SILT SAND GRVL 0006 BRWN CSND 0009 BRWN PEAT 0010 BRWN SILT 0012 GREY FSND 0016 GREY SILT FSND 0024
CALEDON TOWN (CALEDON)	17 590863 4858157 W	2011/05 7241	1.25			MT	0005 15	7163748 (Z131915) A111634	BRWN SAND GRVL SOFT 0010 GREY SAND WBRG 0020

TOWNSHIP CON LOT	UTM	DATE CNTR	CASING DIA	WATER	PUMP TEST	WELL USE	SCREEN	WELL	FORMATION
CALEDON TOWN (CALEDO)	17 590863 4858157 W	2011/05 7241	1.25			MT	0010 10	7163746 (Z131912) A108782	BRWN SAND GRVL SOFT 0010 GREY SAND WBRG 0020
CALEDON TOWN (CALEDO)	17 591415 4858187 W	2005/07 1737	3	FR 0126 FR 0146	///:	NU	0126 20	7045718 (Z37303) A023727	BRWN SAND SILT 0087 GREY CLAY SOFT 0111 BRWN SAND CLAY STNS 0146
CALEDON TOWN (CALEDO)	17 591224 4857939 W	2006/02 6875	1.25	FR 0003		NU	0015 11	4910121 (Z16938) A	BRWN FILL SNDY 0006 BRWN PEAT 0010 SILT 0025 GREY CLAY SLTY 0026
CALEDON TOWN (CALEDO)	17 590863 4858157 W	2011/05 7241	1.25			MT	0005 15	7173515 (Z131914) A111598	BRWN SAND GRVL SOFT 0010 GREY SAND WBRG 0020
CALEDON TOWN (CALEDO HS E 06	17 590923 4858096 W	2001/04 4011						4908767 (229072) A	
CALEDON TOWN (CALEDO HS E 06 003	17 591209 4857867 W	2006/08 7147	1.25			NU	0007 1	4910304 (Z53722) A041546	BLCK LOAM 0001 BRWN SAND 0008
CALEDON TOWN (CALEDO HS E 06 003	17 590854 4857794 W	2012/11 7147	35.4					7191873 (Z142296) A	
CALEDON TOWN (CALEDO HS E 06 003	17 590860 4857733 W	2012/10 7147	35.4					7190286 (Z142275) A	
CALEDON TOWN (CALEDO HS E 06 003	17 591088 4857863 W	2012/08 7147	35.4					7186062 (Z142251) A	
CALEDON TOWN (CALEDO HS E 06 004	17 590204 4857795 W	1961/09 1307	30	FR 0028	//25/:	ST DO		4900679 ()	BRWN LOAM 0015 GRVL 0035
CALEDON TOWN (CALEDO HS E 06 004	17 590172 4857861 W	2015/12 7147						7255117 (C30934) A151242 P	
CALEDON TOWN (CALEDO HS E 06 005	17 590514 4858473 W	1980/05 3317	5 5	FR 0083	12/60/6/3:0	ST DO	0083 3	4905724 ()	SAND CLAY SLTY 0028 CLAY BLDR 0032 RED CLAY 0040 GREY CLAY STNS 0083 SAND STNS 0086
CALEDON TOWN (CALEDO HS E 06 006	17 590062 4858922 W	1976/08 4320		FR 0023	12/12/2/2:0	DO		4905322 ()	BRWN LOAM SNDY 0001 BRWN CLAY SNDY 0033 GREY CLAY SLTY 0034
CALEDON TOWN (CALEDO HS E 06 008	17 590516 4858541 W	1989/03 4919	30 30	UK 0022	18/34/10/1:0	DO		4907104 (47176)	BRWN LOAM HARD 0001 BRWN CLAY HARD 0020 BRWN SAND LOOS 0042
TORONTO CITY	17 591107 4858051 W	2007/03 7241	1.5					7043250 (Z59473) A050226	BLCK FILL 0001 BRWN SAND GRVL 0009 BRWN GRVL SAND 0016 GREY SILT 0021

Notes:

UTM: UTM in Zone, Easting, Northing and Datum is NAD83; L: UTM estimated from Centroid of Lot; W: UTM not from Lot Centroid
 DATE CNTR: Date Work Completed and Well Contractor Licence Number
 CASING DIA: .Casing diameter in inches
 WATER: Unit of Depth in Fee. See Table 4 for Meaning of Code

PUMP TEST: Static Water Level in Feet / Water Level After Pumping in Feet / Pump Test Rate in GPM / Pump Test Duration in Hour : Minutes
 WELL USE: See Table 3 for Meaning of Code
 SCREEN: Screen Depth and Length in feet
 WELL: WEL (AUDIT #) Well Tag . A: Abandonment; P: Partial Data Entry Only
 FORMATION: See Table 1 and 2 for Meaning of Code

1. Core Material and Descriptive terms

Code	Description	Code	Description	Code	Description	Code	Description	Code	Description
BLDR	BOULDERS	FCRD	FRACTURED	IRFM	IRON FORMATION	PORS	POROUS	SOFT	SOFT
BSLT	BASALT	FGRD	FINE-GRAINED	LIMY	LIMY	PRDG	PREVIOUSLY DUG	SPST	SOAPSTONE
CGRD	COARSE-GRAINED	FGVL	FINE GRAVEL	LMSN	LIMESTONE	PRDR	PREV. DRILLED	STKY	STICKY
CGVL	COARSE GRAVEL	FILL	FILL	LOAM	TOPSOIL	QRTZ	QUARTZITE	STNS	STONES
CHRT	CHERT	FLDS	FELDSPAR	LOOS	LOOSE	QSND	QUICKSAND	STNY	STONEY
CLAY	CLAY	FLNT	FLINT	LTCL	LIGHT-COLOURED	QTZ	QUARTZ	THIK	THICK
CLN	CLEAN	FOSS	FOSILIFEROUS	LYRD	LAYERED	ROCK	ROCK	THIN	THIN
CLYY	CLAYEY	FSND	FINE SAND	MARL	MARL	SAND	SAND	TILL	TILL
CMTD	CEMENTED	GNIS	GNEISS	MGRD	MEDIUM-GRAINED	SHLE	SHALE	UNKN	UNKNOWN TYPE
CONG	CONGLOMERATE	GRNT	GRANITE	MGVL	MEDIUM GRAVEL	SHLY	SHALY	VERY	VERY
CRYS	CRYSTALLINE	GRSN	GREENSTONE	MRBL	MARBLE	SHRP	SHARP	WBRG	WATER-BEARING
CSND	COARSE SAND	GRVL	GRAVEL	MSND	MEDIUM SAND	SHST	SCHIST	WDFR	WOOD FRAGMENTS
DKCL	DARK-COLOURED	GRWK	GREYWACKE	MUCK	MUCK	SILT	SILT	WTHD	WEATHERED
DLMT	DOLOMITE	GVLV	GRAVELLY	OBND	OVERBURDEN	SLTE	SLATE		
DNSE	DENSE	GYPG	GYPGUM	PCKD	PACKED	SLTY	SILTY		
DRTY	DIRTY	HARD	HARD	PEAT	PEAT	SNDS	SANDSTONE		
DRY	DRY	HPAN	HARDPAN	PGVL	PEA GRAVEL	SNDY	SANDY SOAPSTONE		

2. Core Color

Code	Description
WHIT	WHITE
GREY	GREY
BLUE	BLUE
GREN	GREEN
YLLW	YELLOW
BRWN	BROWN
RED	RED
BLCK	BLACK
BLGY	BLUE-GREY

3. Well Use

Code	Description	Code	Description
DO	Domestic	OT	Other
ST	Livestock	TH	Test Hole
IR	Irrigation	DE	Dewatering
IN	Industrial	MO	Monitoring
CO	Commercial	MT	Monitoring TestHole
MN	Municipal		
PS	Public		
AC	Cooling And A/C		
NU	Not Used		

4. Water Detail

Code	Description	Code	Description
FR	Fresh	GS	Gas
SA	Salty	IR	Iron
SU	Sulphur		
MN	Mineral		
UK	Unknown		

Water Well Records

Thursday, November 9, 2017

4:42:05 PM

TOWNSHIP CON LOT	UTM	DATE CNTR	CASING DIA	WATER	PUMP TEST	WELL USE	SCREEN	WELL	FORMATION
CALEDON TOWN (ALBION)	17 591136 4858022 W	2013/09 7241	1.25			MT	0010 10	7208934 (Z177819) A154224	BLCK 0004 BRWN SAND SILT 0010 GREY CLAY SILT 0020
CALEDON TOWN (ALBION)	17 591304 4858150 W	2005/07 1737	3	FR 0120 FR 0145	///:	NU	0120 25	4910105 (Z37305) A023728	BRWN SAND SILT 0020 BRWN SAND 0028 BRWN SILT SAND 0038 BRWN SILT CLAY LYRD 0082 GREY CLAY SILT LYRD 0105 BRWN SAND 0141 GREY CLAY 0150
CALEDON TOWN (ALBION)	17 591412 4858181 W	2006/05 6875	1.97	0026		NU	0138 10	4910205 (Z16945) A	
CALEDON TOWN (ALBION)	17 591412 4858188 W	2006/05 6875	1.97	FR 0020		NU	0013 10	4910206 (Z16948) A	
CALEDON TOWN (ALBION)	17 591412 4858181 W	2006/05 6875	1.25	0026		NU	0142 6	4910208 (Z16946) A	
CALEDON TOWN (ALBION)	17 591414 4858185 W	2006/05 6875	5.90	0020	//18/1:10	NU	0139 10	4910209 (Z16947) A	
CALEDON TOWN (ALBION)	17 591415 4858187 W	2005/07 1737	3	0036		NU	0026 10	4910104 (Z37304) A023727	BRWN SAND SILT 0036
CALEDON TOWN (ALBION)	17 591304 4858150 W	2005/07 1737	3	FR 0034		NU	0024 10	4910106 (Z37306) A023728	BRWN SAND SILT 0020 BRWN SAND 0028 BRWN SAND SILT 0034
CALEDON TOWN (ALBION)	17 591141 4858018 W	2013/09 7241	1.25			MT	0010 10	7208933 (Z177818) A154209	BLCK 0004 BRWN SAND SILT 0010 GREY CLAY SILT 0020
CALEDON TOWN (ALBION)	17 591130 4858008 W	2013/09 7241	1.25			MT	0010 10	7208935 (Z177821) A154207	BLCK BRWN SAND SILT GREY CLAY SILT
CALEDON TOWN (ALBION)	17 591252 4857876 W	2015/06 7221	2			MN MO		7243785 (Z211493) A	
CALEDON TOWN (ALBION)	17 591260 4857889 W	2015/06 7221	2.5			MO		7243809 (Z211492) A095467 A	
CALEDON TOWN (ALBION)	17 591264 4857888 W	2015/06 7221	2.5			MO		7243810 (Z211491) A095467 A	
CALEDON TOWN (ALBION)	17 591128 4858035 W	2015/09 7221	2.5			MO		7249504 (Z221448) A010247 A	
CALEDON TOWN (ALBION)	17 591313 4857978 W	2015/09 7221	1.25			MO		7249515 (Z221459) A	

TOWNSHIP CON LOT	UTM	DATE CNTR	CASING DIA	WATER	PUMP TEST	WELL USE	SCREEN	WELL	FORMATION
CALEDON TOWN (ALBION)	17 591279 4857908 W	2015/09 7221	1.25			MO		7249513 (Z221457) A	
CALEDON TOWN (ALBION)	17 591313 4857978 W	2015/09 7221	1.25			MO		7249514 (Z221458) A	
CALEDON TOWN (ALBION)	17 591258 4857895 W	2015/12 7501	2			MO	0065 10	7257446 (Z224061) A196941	BRWN SAND GRVL HARD 0006 BRWN SAND SOFT 0015 GREY SILT CLAY SOFT 0040 GREY SAND SILT SOFT 0075
CALEDON TOWN (ALBION)	17 591403 4858089 W	2016/07 7221	1.25			MO		7268566 (Z230660) A	
CALEDON TOWN (ALBION)	17 591218 4857916 W	2015/09 7221	0.99			MO		7249509 (Z221453) A	
CALEDON TOWN (ALBION)	17 591218 4857917 W	2015/09 7221	1.17			MO		7249508 (Z221452) A	
CALEDON TOWN (ALBION)	17 591218 4857917 W	2015/09 7221	1.17			MO		7249507 (Z221451) A	
CALEDON TOWN (ALBION)	17 591124 4858033 W	7147						7270832 (C34014) A198679 P	
CALEDON TOWN (ALBION)	17 591279 4857908 W	2015/09 7221	1.25			MO		7249512 (Z221456) A	
CALEDON TOWN (ALBION CON 01 018	17 592134 4857045 W	1960/10 1308	30	FR 0038	38///:	ST		4900029 ()	BRWN CLAY STNS 0020 BRWN CLAY MSND 0028 MSND 0044 CLAY MSND 0049 MSND 0050
CALEDON TOWN (ALBION CON 01 018	17 592114 4857173 W	1968/10 3612	36	FR 0057	58/64/2/2:30	ST DO		4903051 ()	LOAM 0002 BRWN CLAY STNS 0021 STNS 0023 MSND 0027 FSND SILT 0057 CSND 0063 QSND 0070
CALEDON TOWN (ALBION CON 01 018	17 592048 4857169 W	1964/11 1308	27	FR 0041	42/46/1/0:30	ST DO		4900030 ()	LOAM 0002 MSND 0048
CALEDON TOWN (ALBION CON 01 019	17 591794 4857734 W	2006/05 4011	0.30		55///:			4910197 (Z30265) A	
CALEDON TOWN (ALBION CON 01 019	17 591634 4857643 W	1969/11 3316	5	FR 0178	75/86/12/2:0	ST DO	0179 15	4903339 ()	CLAY 0010 MSND CLAY 0140 GREY CLAY 0178 MSND 0196
CALEDON TOWN (ALBION CON 01 019	17 591630 4857603 W	1961/05 1308	30	FR 0062	62//7/:	ST		4900031 ()	BRWN CLAY 0006 GRVL 0011 BRWN CLAY MSND 0029 BRWN MSND 0070 BRWN CLAY MSND 0073 BRWN MSND 0075
CALEDON TOWN (ALBION CON 01 019	17 592161 4857899 L	2001/11 7143				DO		4908881 (226344) A	
CALEDON TOWN (ALBION CON 01 020	17 591238 4857864 W	1994/09 3406	8	UK 0041	6/40/200/6:	NU	0049 21	4907959 (149263)	GRVL FILL STNS 0001 BLCK SILT 0002 GREY CLAY SLTY SAND 0009 GREY SILT CLAY 0024 GREY CLAY 0029 GREY CLAY STNS 0031 GREY CLAY SOFT 0039 GREY CLAY STNS 0040 BRWN CLAY SAND 0041 BRWN FSND MSND 0064 BRWN MSND 0071

TOWNSHIP CON LOT	UTM	DATE CNTR	CASING DIA	WATER	PUMP TEST	WELL USE	SCREEN	WELL	FORMATION
CALEDON TOWN (ALBION CON 01 020)	17 591316 4857985 W	2006/08 7147	1.25			NU	0007 1	4910303 (Z53723) A041547	BLCK LOAM 0001 BRWN SAND 0008
CALEDON TOWN (ALBION CON 01 020)	17 591554 4857643 W	1960/04 2801	10	FR 0004 FR 0075		NU		4900036 ()	LOAM 0001 FSND BLDR 0004 FSND SILT 0012 FSND BLDR 0014 FSND SILT 0048 GRVL MSND 0051 MSND SILT GRVL 0054 CLAY GRVL 0063 CLAY 0073 MSND SILT 0075 SHLE 0081
CALEDON TOWN (ALBION CON 01 020)	17 591090 4858021 W	1960/08 2801	10	FR 0039	3/29/155/24:0	MN	0065 10	4900038 ()	LOAM 0002 MSND SILT 0020 BLUE CLAY 0039 GRVL MSND CLAY 0046 MSND SILT 0049 FSND 0059 MSND 0067 FSND SILT 0117
CALEDON TOWN (ALBION CON 01 020)	17 591238 4857863 W	1994/08 3406	8	UK 0041	7/40/150/6:30	NU	0041 20	4907960 (149277)	GRVL FILL 0001 BLCK LOAM 0002 GREY CLAY SLTY SAND 0008 GREY SILT CLAY 0029 GREY CLAY SLTY SOFT 0038 GREY CLAY STNS HARD 0040 BRWN CLAY SAND 0041 BRWN SAND CLAY LYRD 0063
CALEDON TOWN (ALBION CON 01 020)	17 591238 4857863 W	1994/08 6490	2	FR 0040		NU	0040 5	4907902 (151024)	BLCK LOAM 0001 GREY SILT CLAY SAND 0014 GREY SILT CLAY 0040 BRWN SAND GRVL LYRD 0050
CALEDON TOWN (ALBION CON 01 020)	17 591238 4857863 W	1994/08 6490	4	FR 0042		NU	0042 5	4907901 (151023)	GREY GRVL FILL 0002 BLCK LOAM 0003 GREY SILT CLAY SAND 0016 GREY SILT CLAY 0042 BRWN SAND GRVL LYRD 0062
CALEDON TOWN (ALBION CON 01 020)	17 591172 4857921 W	1959/01 2904	6	FR 0046 FR 0101	4///:	NU		4900032 ()	BRWN MSND 0002 BLCK MUCK MSND 0016 GREY CLAY 0018 QSND 0046 QSND GRVL 0048 CLAY FSND 0062 QSND 0101 QSND GRVL 0102 CLAY MSND 0119 HPAN SHLE 0123
CALEDON TOWN (ALBION CON 01 020)	17 591417 4858178 W	1979/05 4006	20	FR 0107	17/63/400/24:	MN	0130 20	4905642 ()	BRWN FSND MSND 0012 BRWN FSND CLAY STNS 0108 BRWN FSND CLAY 0138 BRWN FSND STNS 0155 GREY CLAY SHLE 0158
CALEDON TOWN (ALBION CON 01 020)	17 591484 4857693 W	1960/04 2801	10	FR 0014		NU		4900037 ()	LOAM 0001 FSND BLDR 0014 GRVL 0018 FSND GRVL 0020 GRVL 0022 GRVL FSND CLAY 0025 FSND SILT 0034 FSND 0036 FSND SILT 0041
CALEDON TOWN (CALEDO)	17 591128 4858035 W	2004/05 1129	2.48				0014 10	4909685 (Z17483) A010247	BRWN LOAM 0001 BRWN SILT CLYY 0005 BRWN SILT FSND 0010 BRWN SILT SAND CLAY 0025
CALEDON TOWN (CALEDO)	17 590949 4858010 W	2004/05 1129	2.48				0014 10	4909686 (Z17484) A010248	LOAM 0001 BRWN SILT SAND GRVL 0006 BRWN CSND 0009 BRWN PEAT 0010 BRWN SILT 0012 GREY FSND 0016 GREY SILT FSND 0024
CALEDON TOWN (CALEDO)	17 591470 4857512 W	1959/10 1307	30	FR 0054	54//2/:	DO		4900673 ()	BRWN LOAM 0040 BRWN MSND 0064
CALEDON TOWN (CALEDO)	17 591264 4857888 W	2010/03 6809	0.98 0.98			MT		7154738 (M06660) A095467	BLCK FILL 0023 BRWN SAND WBRG 0036 GREY CLAY SOFT 0062 GREY SAND CLAY SILT 0095 GREY CLAY 0121 GREY FSND CLAY 0135 GREY CSND WBRG 0148
CALEDON TOWN (CALEDO)	17 590966 4857739 W	1949/08 4620		FR 0050	39///:	CO		4900674 ()	LOAM MSND 0003 CLAY 0006 CLAY MSND 0030 BLUE CLAY 0043 GRVL CLAY MSND 0046 FSND 0055 FSND CLAY 0062 CLAY FSND 0069 HPAN CLAY 0096 MSND CLAY 0103 CLAY HPAN 0107 SHLE 0109
CALEDON TOWN (CALEDO)	17 591240 4857923 W	1972/08 3002	20 10 20	FR 0044 FR 0071	33/44/225/20:0	MN	0079 20	4904257 ()	BRWN CLAY SILT SAND 0021 GREY CLAY SILT 0035 CLAY SILT 0042 HPAN 0044 SAND CLAY 0068 HPAN 0071 FSND 0075 FSND 0103

TOWNSHIP CON LOT	UTM	DATE CNTR	CASING DIA	WATER	PUMP TEST	WELL USE	SCREEN	WELL	FORMATION
CALEDON TOWN (CALEDO)	17 591080 4857930 W	1954/09 3512	4	FR 0152	72/121/2/1:0	DO		4900675 ()	YLLW CLAY 0006 YLLW MSND 0023 BLUE CLAY 0080 QSND 0121 BLUE CLAY 0152 FSND 0160
CALEDON TOWN (CALEDO)	17 590901 4858091 W	2012/04 7241	1.5			MT	0002 10	7181211 (Z148309) A129308	BRWN LOAM 0001 BRWN SAND 0003 BRWN SAND SILT 0012
CALEDON TOWN (CALEDO)	17 591061 4857788 W	2015/09 7221	2.5			MO		7249505 (Z221449) A	
CALEDON TOWN (CALEDO)	17 591051 4857362 W	2015/09 7221	2.5			MO		7249503 (Z221447) A	
CALEDON TOWN (CALEDO)	17 591204 4857574 W	2015/09 7221	2.5			MO		7249502 (Z221446) A	
CALEDON TOWN (CALEDO)	17 591107 4858051 W	2007/03 7241	2				0006 10	7043256 (Z59474) A050224	BLCK FILL 0001 BRWN SAND SILT 0012 BRWN SILT SAND 0016
CALEDON TOWN (CALEDO)	17 591201 4857865 W	2015/09 7221	1.25			MO		7249510 (Z221454) A	
CALEDON TOWN (CALEDO)	17 591224 4857939 W	2006/02 6875	1.25	FR 0003		NU	0015 11	4910121 (Z16938) A	BRWN FILL SNDY 0006 BRWN PEAT 0010 SILT 0025 GREY CLAY SLTY 0026
CALEDON TOWN (CALEDO)	17 590949 4858010 W	2015/09 7221	2.5			MO		7249506 (Z221450) A010248 A	
CALEDON TOWN (CALEDO)	17 590952 4858083 W	2012/04 7241	1.5			MT	0002 10	7181212 (Z148447) A132390	BRWN LOAM 0001 BRWN SAND 0003 BRWN SAND SILT 0012
CALEDON TOWN (CALEDO)	17 590941 4858120 W	2013/07 7247	2			MT	0015 5	7211171 (Z166401) A144393	BRWN SAND GRVL 0020
CALEDON TOWN (CALEDO)	17 590863 4858157 W	2011/05 7241	1.25			MT	0005 15	7173515 (Z131914) A111598	BRWN SAND GRVL SOFT 0010 GREY SAND WBRG 0020
CALEDON TOWN (CALEDO)	17 590863 4858157 W	2011/05 7241	1.25			MT	0005 15	7163748 (Z131915) A111634	BRWN SAND GRVL SOFT 0010 GREY SAND WBRG 0020
CALEDON TOWN (CALEDO)	17 591201 4857865 W	2015/09 7221	1.25			MO		7249511 (Z221455) A041546 A	
CALEDON TOWN (CALEDO)	17 590863 4858157 W	2011/05 7241	1.25			MT	0005 15	7163747 (Z131913) A111591	BRWN SAND GRVL SOFT 0010 GREY SAND WBRG 0020
CALEDON TOWN (CALEDO)	17 590863 4858157 W	2011/05 7241	1.25			MT	0010 10	7163746 (Z131912) A108782	BRWN SAND GRVL SOFT 0010 GREY SAND WBRG 0020

TOWNSHIP CON LOT	UTM	DATE CNTR	CASING DIA	WATER	PUMP TEST	WELL USE	SCREEN	WELL	FORMATION
CALEDON TOWN (CALEDON)	17 591415 4858187 W	2005/07 1737	3	FR 0126 FR 0146	///:	NU	0126 20	7045718 (Z37303) A023727	BRWN SAND SILT 0087 GREY CLAY SOFT 0111 BRWN SAND CLAY STNS 0146
CALEDON TOWN (CALEDON)	17 592106 4856927 W	2016/11 7147	90	FR 0014				7277993 (Z246068) A	
CALEDON TOWN (CALEDON)	17 590939 4858117 W	2012/04 7241	1.5			MT	0002 10	7181213 (Z148310) A129309	BRWN LOAM 0001 BRWN SAND 0003 BRWN SAND SILT 0012
CALEDON TOWN (CALEDON HS E 06)	17 590860 4856930 W	1988/07 4868	30	FR 0032	28///:0	MN	0008 25	4906896 (41596)	BRWN LOAM LOOS 0001 BRWN CLAY STNS SILT 0016 GREY CLAY SILT 0020 BRWN CLAY SILT 0026 BRWN SAND 0034
CALEDON TOWN (CALEDON HS E 06)	17 590923 4858096 W	2001/04 4011						4908767 (229072) A	
CALEDON TOWN (CALEDON HS E 06 002)	17 591250 4857365 W	1957/11 1307	36 36	FR 0037	37//3/:	DO		4900672 ()	BRWN LOAM 0037 BRWN CSND 0055
CALEDON TOWN (CALEDON HS E 06 002)	17 591290 4857451 W	1956/12 1307	36 36	FR 0054	54//1/:	DO		4900671 ()	BRWN LOAM 0018 BRWN LOAM MSND 0054 BRWN FSND 0063
CALEDON TOWN (CALEDON HS E 06 002)	17 591526 4857206 W	1955/11 1308	24	FR 0049	49///:	DO		4900670 ()	BRWN MSND 0049 BRWN QSND 0057
CALEDON TOWN (CALEDON HS E 06 002)	17 591614 4857413 W	1977/06 3612	30 30	UK 0049	49/63/2/1:30	DO		4905179 ()	BRWN LOAM 0002 BRWN CLAY SAND 0041 GREY SAND 0049 BRWN SAND 0067
CALEDON TOWN (CALEDON HS E 06 003)	17 591209 4857867 W	2006/08 7147	1.25			NU	0007 1	4910304 (Z53722) A041546	BLCK LOAM 0001 BRWN SAND 0008
CALEDON TOWN (CALEDON HS E 06 003)	17 591088 4857863 W	2012/08 7147	35.4					7186062 (Z142251) A	
CALEDON TOWN (CALEDON HS E 06 003)	17 590860 4857733 W	2012/10 7147	35.4					7190286 (Z142275) A	
CALEDON TOWN (CALEDON HS E 06 003)	17 590854 4857794 W	2012/11 7147	35.4					7191873 (Z142296) A	
CALEDON TOWN (CHINGU HS E 06 033)	17 592139 4856947 W	1999/11 3662	30 30	UK 0018	25//1/:	DO		4908542 (Z13527)	BRWN LOAM 0001 BRWN CLAY STNS 0015 BLUE CLAY 0018 GREY SAND 0019 BLUE CLAY 0043
TORONTO CITY	17 591107 4858051 W	2007/03 7241	1.5					7043250 (Z59473) A050226	BLCK FILL 0001 BRWN SAND GRVL 0009 BRWN GRVL SAND 0016 GREY SILT 0021

Notes:

UTM: UTM in Zone, Easting, Northing and Datum is NAD83; L: UTM estimated from Centroid of Lot; W: UTM not from Lot Centroid
 DATE CNTR: Date Work Completed and Well Contractor Licence Number
 CASING DIA: .Casing diameter in inches
 WATER: Unit of Depth in Fee. See Table 4 for Meaning of Code

PUMP TEST: Static Water Level in Feet / Water Level After Pumping in Feet / Pump Test Rate in GPM / Pump Test Duration in Hour : Minutes
 WELL USE: See Table 3 for Meaning of Code
 SCREEN: Screen Depth and Length in feet
 WELL: WEL (AUDIT #) Well Tag . A: Abandonment; P: Partial Data Entry Only
 FORMATION: See Table 1 and 2 for Meaning of Code

1. Core Material and Descriptive terms

Code	Description	Code	Description	Code	Description	Code	Description	Code	Description
BLDR	BOULDERS	FCRD	FRACTURED	IRFM	IRON FORMATION	PORS	POROUS	SOFT	SOFT
BSLT	BASALT	FGRD	FINE-GRAINED	LIMY	LIMY	PRDG	PREVIOUSLY DUG	SPST	SOAPSTONE
CGRD	COARSE-GRAINED	FGVL	FINE GRAVEL	LMSN	LIMESTONE	PRDR	PREV. DRILLED	STKY	STICKY
CGVL	COARSE GRAVEL	FILL	FILL	LOAM	TOPSOIL	QRTZ	QUARTZITE	STNS	STONES
CHRT	CHERT	FLDS	FELDSPAR	LOOS	LOOSE	QSND	QUICKSAND	STNY	STONEY
CLAY	CLAY	FLNT	FLINT	LTCL	LIGHT-COLOURED	QTZ	QUARTZ	THIK	THICK
CLN	CLEAN	FOSS	FOSILIFEROUS	LYRD	LAYERED	ROCK	ROCK	THIN	THIN
CLYY	CLAYEY	FSND	FINE SAND	MARL	MARL	SAND	SAND	TILL	TILL
CMTD	CEMENTED	GNIS	GNEISS	MGRD	MEDIUM-GRAINED	SHLE	SHALE	UNKN	UNKNOWN TYPE
CONG	CONGLOMERATE	GRNT	GRANITE	MGVL	MEDIUM GRAVEL	SHLY	SHALY	VERY	VERY
CRYS	CRYSTALLINE	GRSN	GREENSTONE	MRBL	MARBLE	SHRP	SHARP	WBRG	WATER-BEARING
CSND	COARSE SAND	GRVL	GRAVEL	MSND	MEDIUM SAND	SHST	SCHIST	WDFR	WOOD FRAGMENTS
DKCL	DARK-COLOURED	GRWK	GREYWACKE	MUCK	MUCK	SILT	SILT	WTHD	WEATHERED
DLMT	DOLOMITE	GVLV	GRAVELLY	OBND	OVERBURDEN	SLTE	SLATE		
DNSE	DENSE	GYPG	GYPGUM	PCKD	PACKED	SLTY	SILTY		
DRTY	DIRTY	HARD	HARD	PEAT	PEAT	SNDS	SANDSTONE		
DRY	DRY	HPAN	HARDPAN	PGVL	PEA GRAVEL	SNDY	SANDY SOAPSTONE		

2. Core Color

Code	Description
WHIT	WHITE
GREY	GREY
BLUE	BLUE
GREN	GREEN
YLLW	YELLOW
BRWN	BROWN
RED	RED
BLCK	BLACK
BLGY	BLUE-GREY

3. Well Use

Code	Description	Code	Description
DO	Domestic	OT	Other
ST	Livestock	TH	Test Hole
IR	Irrigation	DE	Dewatering
IN	Industrial	MO	Monitoring
CO	Commercial	MT	Monitoring TestHole
MN	Municipal		
PS	Public		
AC	Cooling And A/C		
NU	Not Used		

4. Water Detail

Code	Description	Code	Description
FR	Fresh	GS	Gas
SA	Salty	IR	Iron
SU	Sulphur		
MN	Mineral		
UK	Unknown		

Water Well Records

Thursday, November 9, 2017

4:43:11 PM

TOWNSHIP CON LOT	UTM	DATE CNTR	CASING DIA	WATER	PUMP TEST	WELL USE	SCREEN	WELL	FORMATION
CALEDON TOWN (ALBION CON 01 017)	17 592681 4856438 W	2001/05 4011						4908931 (181641) A	
CALEDON TOWN (ALBION CON 01 017)	17 592690 4856530 W	1975/06 5459	6	FR 0086	26//8/:	DO	0086 3	4904737 ()	BRWN CLAY 0010 BRWN MSND 0108
CALEDON TOWN (ALBION CON 01 017)	17 592788 4856623 W	1967/05 3512	7	FR 0060	30/60/4/24:0	DO	0061 4	4900027 ()	BRWN CLAY MSND 0060 CSND GRVL 0065
CALEDON TOWN (ALBION CON 01 017)	17 592514 4856663 W	1970/09 3612	30	FR 0040	32/52/2/1:0	DO		4903492 ()	BLCK LOAM 0002 BRWN CLAY BLDR 0040 GREY GRVL MSND 0043 BRWN CLAY MSND STNS 0054
CALEDON TOWN (ALBION CON 01 017)	17 592494 4856663 W	1970/12 5459	30	FR 0042	18/44//:	DO		4903550 ()	LOAM 0001 BRWN CLAY 0014 BLUE CLAY 0030 BLUE CLAY MSND 0042 GREY FSND 0044
CALEDON TOWN (ALBION CON 01 017)	17 592748 4856453 W	1973/09 4919	30	UK 0062	40/60/0/1:0	DO		4904163 ()	BRWN LOAM 0001 BRWN CLAY 0010 GREY CLAY STNS 0062 GREY SAND 0065
CALEDON TOWN (ALBION CON 01 017)	17 592676 4856543 W	1973/09 4919	30	UK 0042	35/50/0/1:0	DO		4904168 ()	BRWN LOAM 0001 BRWN CLAY 0020 GREY CLAY 0042 GREY SAND GRVL 0046 GREY CLAY 0060
CALEDON TOWN (ALBION CON 01 017)	17 592718 4856501 W	1973/09 4919	30	UK 0068	40/60/0/1:0	DO		4904169 ()	BRWN LOAM 0001 BRWN CLAY 0010 GREY CLAY STNS 0068 GREY SAND 0070
CALEDON TOWN (ALBION CON 01 017)	17 592716 4856439 W	1974/07 4919	30	UK 0045	10/50/2/0:30	DO		4904394 ()	BRWN LOAM 0001 BRWN CLAY 0010 GREY CLAY 0045 GREY GRVL 0050 GREY CLAY 0053
CALEDON TOWN (ALBION CON 01 017)	17 592566 4856571 W	1962/09 1307	30	FR 0035	35//1/:	DO		4900026 ()	BRWN LOAM CLAY 0012 GREY CLAY 0035 GREY MSND 0037 GREY CLAY STNS 0050
CALEDON TOWN (ALBION CON 01 017)	17 592722 4856470 W	1975/06 5459	6	FR 0086	27//6/2:0	DO	0086 3	4904736 ()	BRWN CLAY 0010 BRWN FSND 0090
CALEDON TOWN (ALBION CON 01 017)	17 592514 4856723 W	1980/06 3561	6	FR 0060	10/30/3/1:0	DO	0059 3	4905761 ()	LOAM 0002 BLUE CLAY 0060 SAND GRVL 0065
CALEDON TOWN (ALBION CON 01 017)	17 592514 4856673 W	1980/11 3561				NU		4905762 ()	PRDG 0030 BLUE CLAY 0050 BLUE CLAY GRVL 0090
CALEDON TOWN (ALBION CON 01 017)	17 592700 4856514 W	1984/10 3561	6	FR 0067	40/40//:	DO		4906256 ()	LOAM 0001 BRWN CLAY 0015 BLUE CLAY 0065 GRVL 0067
CALEDON TOWN (ALBION CON 01 017)	17 592372 4856814 W	1990/11 3316	5 5	FR 0315 FR 0325	70/90/6/2:	DO	0315 10	4907475 (91848)	BRWN CLAY 0025 BRWN SAND GVLY SLTY 0027 CLAY 0080 CLAY SNDY SILT 0275 CLAY ROCK 0310 SAND SILT 0325 GREY CLAY 0327
CALEDON TOWN (ALBION CON 01 017)	17 592465 4856674 W	2015/05 7147	35.4	FR 0002				7242252 (Z203304) A	
CALEDON TOWN (ALBION CON 01 017)	17 592542 4856598 W	1991/04 4645	6	FR 0100	35/95/4/5:30	CO PS		4907514 (91871)	FGVL 0003 BRWN CLAY SILT SAND 0020 GREY SILT CLAY SAND 0080 BRWN SAND SILT 0100

TOWNSHIP CON LOT	UTM	DATE CNTR	CASING DIA	WATER	PUMP TEST	WELL USE	SCREEN	WELL	FORMATION
CALEDON TOWN (ALBION CON 01 017)	17 592782 4856405 W	1975/07 5459	6	FR 0087	28//8/:	DO	0087 3	4904735 ()	BRWN CLAY 0010 BRWN SAND 0095
CALEDON TOWN (ALBION CON 01 017)	17 592443 4856683 W	2015/05 7147	35.4	FR 0009				7242232 (Z203302) A	
CALEDON TOWN (ALBION CON 01 018)	17 592114 4857173 W	1968/10 3612	36	FR 0057	58/64/2/2:30	ST DO		4903051 ()	LOAM 0002 BRWN CLAY STNS 0021 STNS 0023 MSND 0027 FSND SILT 0057 CSND 0063 QSND 0070
CALEDON TOWN (ALBION CON 01 018)	17 592134 4857045 W	1960/10 1308	30	FR 0038	38///:	ST		4900029 ()	BRWN CLAY STNS 0020 BRWN CLAY MSND 0028 MSND 0044 CLAY MSND 0049 MSND 0050
CALEDON TOWN (ALBION CON 01 018)	17 592048 4857169 W	1964/11 1308	27	FR 0041	42/46/1/0:30	ST DO		4900030 ()	LOAM 0002 MSND 0048
CALEDON TOWN (CALEDO)	17 592662 4856390 W	2001/05 4011						4908938 (181640) A	
CALEDON TOWN (CALEDO)	17 592106 4856927 W	2016/11 7147	90	FR 0014				7277993 (Z246068) A	
CALEDON TOWN (CALEDO HS E 05 001)	17 592214 4856733 W	1968/06 4919	36	FR 0020	20///:	DO		4903141 ()	LOAM 0005 CLAY MSND 0020 MSND CLAY 0037
CALEDON TOWN (CALEDO HS E 06 001)	17 591782 4856251 W	1990/12 3132	6	FR 0070	17/55/7/2:30	DO	0068 4	4907508 (78137)	BRWN CLAY STNS DNSE 0016 BRWN CLAY SAND DNSE 0047 GREY SAND WBRG LOOS 0072
CALEDON TOWN (CALEDO HS E 06 001)	17 592148 4856719 W	1973/11 3561	7	FR 0055	50/60/1/3:0	DO		4904330 ()	LOAM 0002 BLUE CLAY 0055 GRVL CLAY 0060
CALEDON TOWN (CALEDO HS E 06 001)	17 592194 4856703 W	1969/11 4919	30	FR 0039	2/35/1/1:0	DO		4903383 ()	BLCK LOAM 0004 BLCK LOAM 0025 GREY CLAY 0048
CALEDON TOWN (CALEDO HS E 06 001)	17 591884 4856400 W	1973/05 4917	30	UK 0021	21/40/0/1:0	DO		4904072 ()	BRWN LOAM 0001 BRWN SAND 0042
CALEDON TOWN (CALEDO HS E 06 001)	17 592260 4856760 W	1959/11 3512	16	FR 0046	34/34/1/:	DO		4900668 ()	LOAM 0001 YLLW CLAY 0018 BLUE CLAY 0046 GRVL 0047
CALEDON TOWN (CALEDO HS E 06 001)	17 592114 4856773 W	1977/06 3662	30 30	UK 0036	35/49/3/1:0	DO		4905141 ()	BRWN LOAM 0001 BRWN CLAY 0025 BLUE CLAY STNS 0040 BRWN SAND 0048 BRWN GRVL 0052
CALEDON TOWN (CALEDO HS E 06 001)	17 591819 4856246 W	2015/07 7147	35.4	FR 0015				7246819 (Z203343) A	
CALEDON TOWN (CALEDO HS E 06 001)	17 592280 4856736 W	7147						7271772 (C34018) P	
CALEDON TOWN (CALEDO HS E 06 001)	17 592184 4856809 W	1962/12 1307	30	FR 0034	34//4/:	DO		4900669 ()	BRWN LOAM 0020 GREY CLAY 0025 BRWN CSND 0046
CALEDON TOWN (CALEDO HS E 06 003)	17 592421 4856650 W	1989/02 3561	6	FR 0045	38/38/8/1:30	DO	0042 3	4907027 (NA)	LOAM 0001 BRWN CLAY SAND 0025 BLUE CLAY 0045 SAND 0048
CALEDON TOWN (CHINGU 034)	17 591980 4856290 W	2005/06 4011	0.36		15///:			4909811 (Z30256) A	

TOWNSHIP CON LOT	UTM	DATE CNTR	CASING DIA	WATER	PUMP TEST	WELL USE	SCREEN	WELL	FORMATION
CALEDON TOWN (CHINGU HS E 06 016)	17 592534 4856511 W	2003/09 4011				NU		4909256 (266487) A	
CALEDON TOWN (CHINGU HS E 06 031)	17 592814 4856173 W	1975/12 4919	30 30	UK 0024	24/38//0:30	DO		4904805 ()	BRWN LOAM HARD 0001 BRWN SAND SOFT 0042
CALEDON TOWN (CHINGU HS E 06 033)	17 592139 4856947 W	1999/11 3662	30 30	UK 0018	25//1/:	DO		4908542 (213527)	BRWN LOAM 0001 BRWN CLAY STNS 0015 BLUE CLAY 0018 GREY SAND 0019 BLUE CLAY 0043
CALEDON TOWN (CHINGU HS E 06 034)	17 592584 4856356 W	1965/01 1307	30	FR 0042	42//1/:	DO		4901555 ()	BRWN LOAM CLAY 0012 GREY CLAY 0042 GREY MSND 0048 GREY CLAY 0058
CALEDON TOWN (CHINGU HS E 06 034)	17 592214 4856603 W	1969/10 1307	30	FR 0046	33/43/2/1:0	DO		4903350 ()	BRWN CLAY MSND 0010 GREY CLAY 0033 GRVL 0035 GREY CLAY 0045 GREY MSND 0046
CALEDON TOWN (CHINGU HS E 06 034)	17 592524 4856483 W	1969/09 4919	30	FR 0030	4/4/5/1:0	DO		4903357 ()	BRWN LOAM 0003 GREY CLAY 0030 GREY GRVL 0035
CALEDON TOWN (CHINGU HS E 06 034)	17 592764 4856257 W	1964/08 3512	7					4901554 () A	PRDG 0040 BLUE CLAY 0064 QSND 0084
CALEDON TOWN (CHINGU HS E 06 034)	17 592464 4856573 W	1970/08 3612	30	FR 0016 UK 0040	25/43/2/1:30	DO		4903483 ()	BLCK LOAM 0002 BRWN CLAY STNS 0016 GREY GRVL STNS 0018 BRWN CLAY STNS 0040 GREY CLAY MSND 0045
CALEDON TOWN (CHINGU HS E 06 034)	17 592214 4856603 W	1970/12 4919	30	FR 0051	35/48//1:0	DO		4903545 ()	BRWN LOAM 0001 BRWN CLAY 0012 GREY CLAY 0050 BRWN MSND 0052
CALEDON TOWN (CHINGU HS E 06 034)	17 592080 4856453 W	1971/02 4919	36	FR 0030	10/28//1:0	DO		4903600 ()	BRWN LOAM 0001 GREY CLAY 0029 GREY GRVL 0032
CALEDON TOWN (CHINGU HS E 06 034)	17 592289 4856623 W	2011/12 4011	29.5		16///:	OT		7177344 (Z144125) A	
CALEDON TOWN (CHINGU HS E 06 034)	17 592608 4856399 W	1974/01 3561	7	FR 0072	40/40/5/6:0	DO	0068 4	4904331 ()	LOAM 0002 BRWN SAND CLAY 0020 BLUE CLAY STNS 0060 GRVL 0072
CALEDON TOWN (CHINGU HS E 06 034)	17 592555 4856421 W	2008/05 4011	29.5					7130274 (Z75384) A	
CALEDON TOWN (CHINGU HS E 06 034)	17 592390 4856583 W	1975/01 4919	30	UK 0060	20/60//0:30	DO		4904622 ()	BRWN LOAM 0001 BRWN CLAY 0010 GREY CLAY 0060 GREY GRVL SAND 0067
CALEDON TOWN (CHINGU HS E 06 034)	17 592102 4856390 W	1975/09 5459	6	UK 0080	75/149/4/5:0	DO	0143 6	4904794 ()	BRWN CLAY 0014 BLUE CLAY 0042 BLUE FSND CLAY STNS 0149
CALEDON TOWN (CHINGU HS E 06 034)	17 592578 4856401 W	1976/01 3561	7	FR 0081	50/79/3/6:0	DO	0079 3	4905012 ()	LOAM 0002 BLUE CLAY 0020 BLUE CLAY STNS 0025 BLUE CLAY 0040 BLUE CLAY STNS 0045 BLUE CLAY 0075 SAND 0082
CALEDON TOWN (CHINGU HS E 06 034)	17 592314 4856673 W	1976/12 4919	30	UK 0035	20/50//:	DO		4905042 ()	BRWN LOAM HARD 0001 BRWN CLAY HARD 0020 GREY CLAY HARD 0035 GREY GRVL SAND LOOS 0040 GREY CLAY HARD 0055
CALEDON TOWN (CHINGU HS E 06 034)	17 592614 4856423 W	1978/10 4919	30 30	UK 0050	25/50//0:30	DO		4905452 ()	BRWN LOAM HARD 0001 BRWN CLAY HARD 0020 GREY CLAY HARD 0050 GREY SAND GRVL PCKD 0055
CALEDON TOWN (CHINGU HS E 06 034)	17 592180 4856564 W	1988/08 4919	30 30	UK 0050	20/58//1:0	DO		4906926 (35146)	BRWN LOAM HARD 0001 BRWN CLAY HARD 0020 GREY CLAY HARD 0050 GREY SAND LOOS 0061

TOWNSHIP CON LOT	UTM	DATE CNTR	CASING DIA	WATER	PUMP TEST	WELL USE	SCREEN	WELL	FORMATION
CALEDON TOWN (CHINGU HS E 06 034)	17 592684 4856322 W	2012/10 7147	35.4	FR 0036				7190850 (Z142282) A	

Notes:

UTM: UTM in Zone, Easting, Northing and Datum is NAD83; L: UTM estimated from Centroid of Lot; W: UTM not from Lot Centroid
DATE CNTR: Date Work Completed and Well Contractor Licence Number
CASING DIA: .Casing diameter in inches
WATER: Unit of Depth in Fee. See Table 4 for Meaning of Code

PUMP TEST: Static Water Level in Feet / Water Level After Pumping in Feet / Pump Test Rate in GPM / Pump Test Duration in Hour : Minutes
WELL USE: See Table 3 for Meaning of Code
SCREEN: Screen Depth and Length in feet
WELL: WEL (AUDIT #) Well Tag . A: Abandonment; P: Partial Data Entry Only
FORMATION: See Table 1 and 2 for Meaning of Code

1. Core Material and Descriptive terms

Code Description	Code Description	Code Description	Code Description	Code Description
BLDR BOULDERS	FCRD FRACTURED	IRFM IRON FORMATION	PORS POROUS	SOFT SOFT
BSLT BASALT	FGRD FINE-GRAINED	LIMY LIMY	PRDG PREVIOUSLY DUG	SPST SOAPSTONE
CGRD COARSE-GRAINED	FGVL FINE GRAVEL	LMSN LIMESTONE	PRDR PREV. DRILLED	STKY STICKY
CGVL COARSE GRAVEL	FILL FILL	LOAM TOPSOIL	QRTZ QUARTZITE	STNS STONES
CHRT CHERT	FLDS FELDSPAR	LOOS LOOSE	QSND QUICKSAND	STNY STONEY
CLAY CLAY	FLNT FLINT	LTCL LIGHT-COLOURED	QTZ QUARTZ	THIK THICK
CLN CLEAN	FOSS FOSILIFEROUS	LYRD LAYERED	ROCK ROCK	THIN THIN
CLYY CLAYEY	FSND FINE SAND	MARL MARL	SAND SAND	TILL TILL
CMTD CEMENTED	GNIS GNEISS	MGRD MEDIUM-GRAINED	SHLE SHALE	UNKN UNKNOWN TYPE
CONG CONGLOMERATE	GRNT GRANITE	MGVL MEDIUM GRAVEL	SHLY SHALY	VERY VERY
CRYS CRYSTALLINE	GRSN GREENSTONE	MRBL MARBLE	SHRP SHARP	WBRG WATER-BEARING
CSND COARSE SAND	GRVL GRAVEL	MSND MEDIUM SAND	SHST SCHIST	WDFR WOOD FRAGMENTS
DKCL DARK-COLOURED	GRWK GREYWACKE	MUCK MUCK	SILT SILT	WTHD WEATHERED
DLMT DOLOMITE	GVLY GRAVELLY	OBND OVERBURDEN	SLTE SLATE	
DNSE DENSE	GYPS GYPSUM	PCKD PACKED	SLTY SILTY	
DRTY DIRTY	HARD HARD	PEAT PEAT	SNDS SANDSTONE	
DRY DRY	HPAN HARDPAN	PGVL PEA GRAVEL	SNDY SANDYOAPSTONE	

2. Core Color

Code Description
WHIT WHITE
GREY GREY
BLUE BLUE
GRN GREEN
YLLW YELLOW
BRWN BROWN
RED RED
BLCK BLACK
BLGY BLUE-GREY

3. Well Use

Code Description	Code Description
DO Domestic	OT Other
ST Livestock	TH Test Hole
IR Irrigation	DE Dewatering
IN Industrial	MO Monitoring
CO Commercial	MT Monitoring TestHole
MN Municipal	
PS Public	
AC Cooling And A/C	
NU Not Used	

4. Water Detail

Code Description	Code Description
FR Fresh	GS Gas
SA Salty	IR Iron
SU Sulphur	
MN Mineral	
UK Unknown	

Water Well Records

Thursday, November 9, 2017

4:43:57 PM

TOWNSHIP CON LOT	UTM	DATE CNTR	CASING DIA	WATER	PUMP TEST	WELL USE	SCREEN	WELL	FORMATION
CALEDON TOWN (ALBION	17 592681 4856438 W	2001/05 4011						4908931 (181641) A	
CALEDON TOWN (ALBION CON 01 014	17 593704 4855431 W	1974/07 3612	30	UK 0027	27/39/2/1:30	DO		4904481 ()	BLCK LOAM 0002 GREY CLAY STNS 0014 BRWN CLAY STNS 0027 BRWN SAND 0042
CALEDON TOWN (ALBION CON 01 015	17 593604 4856263 W	1971/09 5459	6	FR 0077	40/50/15/1:0	DO	0077 4	4903727 ()	LOAM 0001 BRWN CLAY 0018 BRWN FSND 0077 BRWN MSND 0081
CALEDON TOWN (ALBION CON 01 015	17 593504 4856233 W	1971/09 5459	6	FR 0079	41/45/15/1:0	DO	0079 4	4903728 ()	LOAM 0001 BRWN CLAY 0020 BRWN FSND 0079 BRWN MSND 0083
CALEDON TOWN (ALBION CON 01 015	17 593664 4856273 W	1971/08 5459	6	FR 0078	40/45/15/1:0	DO	0074 4	4903729 ()	BRWN LOAM 0001 BRWN CLAY STNS 0020 BRWN FSND 0074 BRWN MSND 0078
CALEDON TOWN (ALBION CON 01 015	17 593554 4856253 W	1971/08 5459	6	FR 0078	42/42/15/1:0	DO	0078 4	4903730 ()	LOAM 0001 YLLW CLAY STNS 0022 BRWN FSND 0078 BRWN MSND 0082
CALEDON TOWN (ALBION CON 01 015	17 593880 4856412 W	1973/08 5459	6	FR 0053	40/80/5/2:0	DO	0078 4	4904122 ()	BRWN CLAY 0020 HPAN 0033 BLUE SAND 0053 MSND 0082
CALEDON TOWN (ALBION CON 01 015	17 593778 4856274 W	1973/07 5459	6	FR 0055	55/65/15/2:0	DO	0078 4	4904125 ()	BRWN CLAY 0020 BRWN HPAN 0035 BRWN FSND 0055 BLUE MSND 0082
CALEDON TOWN (ALBION CON 01 015	17 593814 4856324 W	1973/09 5459	6	FR 0070	52/75/12/2:0	DO	0071 4	4904198 ()	BRWN CLAY 0012 BLUE CLAY 0028 GRVL 0030 GREY FSND 0050 GREY MSND 0070 FSND 0075
CALEDON TOWN (ALBION CON 01 015	17 593614 4855623 W	1977/11 3612	30 30	UK 0033	34/50/2/2:0	ST		4905227 ()	BLCK LOAM 0002 BRWN CLAY SAND 0026 BRWN SAND 0038 BRWN CLAY SAND 0052
CALEDON TOWN (ALBION CON 01 015	17 593844 4856361 W	1973/09 5459	6	FR 0069	48/65/15/2:0	DO	0071 4	4904199 ()	BRWN CLAY 0012 BLUE CLAY 0024 GRVL 0030 GREY FSND 0048 GREY MSND 0069 BRWN FSND 0075
CALEDON TOWN (ALBION CON 01 016	17 593186 4856167 W	1987/03 4778	6	FR 0319	75/102/20/4:0	DO ST		4906642 (07413)	PRDG 0057 BRWN SAND DRTY 0081 BLUE CLAY 0160 BLUE CLAY SILT LYRD 0306 BLUE GRVL CLAY SILT 0319 CSND 0323
CALEDON TOWN (ALBION CON 01 017	17 592722 4856470 W	1975/06 5459	6	FR 0086	27//6/2:0	DO	0086 3	4904736 ()	BRWN CLAY 0010 BRWN FSND 0090
CALEDON TOWN (ALBION CON 01 017	17 592748 4856453 W	1973/09 4919	30	UK 0062	40/60/0/1:0	DO		4904163 ()	BRWN LOAM 0001 BRWN CLAY 0010 GREY CLAY STNS 0062 GREY SAND 0065
CALEDON TOWN (ALBION CON 01 017	17 592716 4856439 W	1974/07 4919	30	UK 0045	10/50/2/0:30	DO		4904394 ()	BRWN LOAM 0001 BRWN CLAY 0010 GREY CLAY 0045 GREY GRVL 0050 GREY CLAY 0053
CALEDON TOWN (ALBION CON 01 017	17 592782 4856405 W	1975/07 5459	6	FR 0087	28//8/:	DO	0087 3	4904735 ()	BRWN CLAY 0010 BRWN SAND 0095
CALEDON TOWN (CALEDO	17 592662 4856390 W	2001/05 4011						4908938 (181640) A	
CALEDON TOWN (CHINGU HS E 06 031	17 593664 4855323 W	1977/05 4919	30 30	UK 0030	30/40//0:30	DO		4905132 ()	BRWN LOAM HARD 0001 BRWN CLAY HARD 0010 BRWN SAND LOOS 0045

TOWNSHIP CON LOT	UTM	DATE CNTR	CASING DIA	WATER	PUMP TEST	WELL USE	SCREEN	WELL	FORMATION
CALEDON TOWN (CHINGU HS E 06 031	17 592814 4856173 W	1975/12 4919	30 30	UK 0024	24/38//0:30	DO		4904805 ()	BRWN LOAM HARD 0001 BRWN SAND SOFT 0042
CALEDON TOWN (CHINGU HS E 06 032	17 592800 4855394 W	1987/09 1663	6	FR 0061	18/70/10/1:0	DO		4906783 (NA)	BRWN CLAY SAND GRVL 0014 BRWN SAND FSND MSND 0048 GREY SAND FSND 0061 GREY SAND FSND MSND 0076 BLUE CLAY 0077 GREY SAND MSND FSND 0081 GREY FSND SILT CLAY 0110
CALEDON TOWN (CHINGU HS E 06 032	17 592828 4855412 W	1988/06 4919	30 30		35/46/5/1:0	DO		4906919 (35076)	BRWN LOAM HARD 0001 BRWN SAND LOOS 0048
CALEDON TOWN (CHINGU HS E 06 032	17 592842 4855436 W	1988/07 1663	6	FR 0063	30/67/20/1:0	DO	0070 3	4907038 (26471)	BRWN CLAY GRVL 0014 BRWN SAND FSND 0047 GREY SAND FSND 0063 GREY SAND MSND FSND 0074 GREY SAND SILT FSND 0077 BLUE CLAY 0078 GREY SAND SILT CLAY 0090
CALEDON TOWN (CHINGU HS E 06 033	17 592791 4855608 W	2014/07 6915	6.25		33/75/5/1:	DO	0091 5	7234746 (Z150133) A130453	BRWN SAND SILT CLAY 0098
CALEDON TOWN (CHINGU HS E 06 033	17 592754 4855665 W	1984/07 3662	30 30	UK 0037	37/52/3/3:0	DO		4906297 ()	BRWN LOAM 0001 BRWN CLAY 0008 BRWN CLAY SAND 0022 BRWN FSND 0036 BRWN SAND CGRD 0037 BRWN CSND 0045 BRWN SAND CGRD 0046 BRWN FSND 0056
CALEDON TOWN (CHINGU HS E 06 034	17 592764 4856257 W	1964/08 3512	7					4901554 () A	PRDG 0040 BLUE CLAY 0064 QSND 0084
CALEDON TOWN (CHINGU HS E 06 034	17 592608 4856399 W	1974/01 3561	7	FR 0072	40/40/5/6:0	DO	0068 4	4904331 ()	LOAM 0002 BRWN SAND CLAY 0020 BLUE CLAY STNS 0060 GRVL 0072
CALEDON TOWN (CHINGU HS E 06 034	17 592614 4856423 W	1978/10 4919	30 30	UK 0050	25/50//0:30	DO		4905452 ()	BRWN LOAM HARD 0001 BRWN CLAY HARD 0020 GREY CLAY HARD 0050 GREY SAND GRVL PCKD 0055
CALEDON TOWN (CHINGU HS E 06 034	17 593604 4855394 W	1987/02 4919	30 30	UK 0020	18/32//0:30	DO		4906664 (NA)	BRWN LOAM HARD 0001 BRWN SAND PCKD 0036
CALEDON TOWN (CHINGU HS E 06 034	17 592684 4856322 W	2012/10 7147	35.4	FR 0036				7190850 (Z142282) A	

Notes:

UTM: UTM in Zone, Easting, Northing and Datum is NAD83; L: UTM estimated from Centroid of Lot; W: UTM not from Lot Centroid
 DATE CNTR: Date Work Completed and Well Contractor Licence Number
 CASING DIA: .Casing diameter in inches
 WATER: Unit of Depth in Fee. See Table 4 for Meaning of Code

PUMP TEST: Static Water Level in Feet / Water Level After Pumping in Feet / Pump Test Rate in GPM / Pump Test Duration in Hour : Minutes
 WELL USE: See Table 3 for Meaning of Code
 SCREEN: Screen Depth and Length in feet
 WELL: WEL (AUDIT #) Well Tag . A: Abandonment; P: Partial Data Entry Only
 FORMATION: See Table 1 and 2 for Meaning of Code

1. Core Material and Descriptive terms

Code	Description	Code	Description	Code	Description	Code	Description	Code	Description
BLDR	BOULDERS	FCRD	FRACTURED	IRFM	IRON FORMATION	PORS	POROUS	SOFT	SOFT
BSLT	BASALT	FGRD	FINE-GRAINED	LIMY	LIMY	PRDG	PREVIOUSLY DUG	SPST	SOAPSTONE
CGRD	COARSE-GRAINED	FGVL	FINE GRAVEL	LMSN	LIMESTONE	PRDR	PREV. DRILLED	STKY	STICKY
CGVL	COARSE GRAVEL	FILL	FILL	LOAM	TOPSOIL	QRTZ	QUARTZITE	STNS	STONES
CHRT	CHERT	FLDS	FELDSPAR	LOOS	LOOSE	QSND	QUICKSAND	STNY	STONEY
CLAY	CLAY	FLNT	FLINT	LTCL	LIGHT-COLOURED	QTZ	QUARTZ	THIK	THICK
CLN	CLEAN	FOSS	FOSILIFEROUS	LYRD	LAYERED	ROCK	ROCK	THIN	THIN
CLYY	CLAYEY	FSND	FINE SAND	MARL	MARL	SAND	SAND	TILL	TILL
CMTD	CEMENTED	GNIS	GNEISS	MGRD	MEDIUM-GRAINED	SHLE	SHALE	UNKN	UNKNOWN TYPE
CONG	CONGLOMERATE	GRNT	GRANITE	MGVL	MEDIUM GRAVEL	SHLY	SHALY	VERY	VERY
CRYS	CRYSTALLINE	GRSN	GREENSTONE	MRBL	MARBLE	SHRP	SHARP	WBRG	WATER-BEARING
CSND	COARSE SAND	GRVL	GRAVEL	MSND	MEDIUM SAND	SHST	SCHIST	WDFR	WOOD FRAGMENTS
DKCL	DARK-COLOURED	GRWK	GREYWACKE	MUCK	MUCK	SILT	SILT	WTHD	WEATHERED
DLMT	DOLOMITE	GVLV	GRAVELLY	OBND	OVERBURDEN	SLTE	SLATE		
DNSE	DENSE	GYPG	GYPGUM	PCKD	PACKED	SLTY	SILTY		
DRTY	DIRTY	HARD	HARD	PEAT	PEAT	SNDS	SANDSTONE		
DRY	DRY	HPAN	HARDPAN	PGVL	PEA GRAVEL	SNDY	SANDY SOAPSTONE		

2. Core Color

Code	Description
WHIT	WHITE
GREY	GREY
BLUE	BLUE
GREN	GREEN
YLLW	YELLOW
BRWN	BROWN
RED	RED
BLCK	BLACK
BLGY	BLUE-GREY

3. Well Use

Code	Description	Code	Description
DO	Domestic	OT	Other
ST	Livestock	TH	Test Hole
IR	Irrigation	DE	Dewatering
IN	Industrial	MO	Monitoring
CO	Commercial	MT	Monitoring TestHole
MN	Municipal		
PS	Public		
AC	Cooling And A/C		
NU	Not Used		

4. Water Detail

Code	Description	Code	Description
FR	Fresh	GS	Gas
SA	Salty	IR	Iron
SU	Sulphur		
MN	Mineral		
UK	Unknown		

Water Well Records

Thursday, November 9, 2017

4:44:39 PM

TOWNSHIP CON LOT	UTM	DATE CNTR	CASING DIA	WATER	PUMP TEST	WELL USE	SCREEN	WELL	FORMATION
CALEDON TOWN (ALBION CON 01 012)	17 594852 4854338 W	1974/03 4919	30	UK 0070	10/15//1:0	DO		4904353 ()	BRWN LOAM 0001 BRWN CLAY 0020 GREY CLAY BLDR 0070 GREY GRVL 0072
CALEDON TOWN (ALBION CON 01 013)	17 594264 4854923 W	1975/07 5459	6	FR 0048	30//8/2:0	DO	0086 3	4904734 ()	BRWN CLAY 0009 BRWN FSND 0027 BLUE GRVL 0046 BLUE MSND 0095
CALEDON TOWN (ALBION CON 01 014)	17 594064 4855173 W	1980/06 5206	6	FR 0090	25/75/15/4:0	DO	0094 6	4905670 ()	BRWN CLAY 0009 BRWN CLAY GRVL 0012 BRWN FSND 0067 GREY FSND 0100
CALEDON TOWN (ALBION CON 01 014)	17 593704 4855431 W	1974/07 3612	30	UK 0027	27/39/2/1:30	DO		4904481 ()	BLCK LOAM 0002 GREY CLAY STNS 0014 BRWN CLAY STNS 0027 BRWN SAND 0042
CALEDON TOWN (ALBION CON 01 015)	17 593614 4855623 W	1977/11 3612	30 30	UK 0033	34/50/2/2:0	ST		4905227 ()	BLCK LOAM 0002 BRWN CLAY SAND 0026 BRWN SAND 0038 BRWN CLAY SAND 0052
CALEDON TOWN (CHINGU HS E 05 029)	17 594572 4854547 W	1992/06 3662	30 30	UK 0054	7/24/5/2:	DO		4907688 (117725)	BRWN LOAM 0001 BRWN CLAY HARD 0018 BLUE CLAY STNS 0040 BLUE CLAY SAND SOFT 0046 BLUE CLAY HARD 0052 GREY CSND 0054
CALEDON TOWN (CHINGU HS E 06 029)	17 594532 4854486 W	1985/06 3612	30 30 24	UK 0023 UK 0048	6/47/4/1:	DO		4906344 ()	BLCK LOAM 0002 BRWN CLAY SAND 0023 BLUE CLAY STNS 0047 GREY CLAY SAND STNS 0048
CALEDON TOWN (CHINGU HS E 06 031)	17 593856 4855027 W	1990/03 4919	30	UK 0020	20/35/10/1:	DO		4907352 (62621)	LOAM SAND 0040
CALEDON TOWN (CHINGU HS E 06 031)	17 593664 4855323 W	1977/05 4919	30 30	UK 0030	30/40//0:30	DO		4905132 ()	BRWN LOAM HARD 0001 BRWN CLAY HARD 0010 BRWN SAND LOOS 0045
CALEDON TOWN (CHINGU HS E 06 031)	17 593704 4854990 W	1963/07 5001	36	FR 0034	22/32/4/1:0	ST DO		4901553 ()	LOAM 0002 FSND 0022 CSND 0038
CALEDON TOWN (CHINGU HS E 06 034)	17 593604 4855394 W	1987/02 4919	30 30	UK 0020	18/32//0:30	DO		4906664 (NA)	BRWN LOAM HARD 0001 BRWN SAND PCKD 0036
WINDHAM TOWNSHIP CON 06 015	17 594114 4855177 W	2004/06 7193	5	FR 0030	22/36/5/2:	DO	0032 8	4408153 (Z09099) A009004	BLCK LOAM 0002 BRWN SAND 0010 BRWN CLAY SILT 0028 BRWN FSND 0040

Notes:

UTM: UTM in Zone, Easting, Northing and Datum is NAD83; L: UTM estimated from Centroid of Lot; W: UTM not from Lot Centroid
 DATE CNTR: Date Work Completed and Well Contractor Licence Number
 CASING DIA: .Casing diameter in inches
 WATER: Unit of Depth in Fee. See Table 4 for Meaning of Code

PUMP TEST: Static Water Level in Feet / Water Level After Pumping in Feet / Pump Test Rate in GPM / Pump Test Duration in Hour : Minutes
 WELL USE: See Table 3 for Meaning of Code
 SCREEN: Screen Depth and Length in feet
 WELL: WEL (AUDIT #) Well Tag . A: Abandonment; P: Partial Data Entry Only
 FORMATION: See Table 1 and 2 for Meaning of Code

1. Core Material and Descriptive terms

Code	Description	Code	Description	Code	Description	Code	Description	Code	Description
BLDR	BOULDERS	FCRD	FRACTURED	IRFM	IRON FORMATION	PORS	POROUS	SOFT	SOFT
BSLT	BASALT	FGRD	FINE-GRAINED	LIMY	LIMY	PRDG	PREVIOUSLY DUG	SPST	SOAPSTONE
CGRD	COARSE-GRAINED	FGVL	FINE GRAVEL	LMSN	LIMESTONE	PRDR	PREV. DRILLED	STKY	STICKY
CGVL	COARSE GRAVEL	FILL	FILL	LOAM	TOPSOIL	QRTZ	QUARTZITE	STNS	STONES
CHRT	CHERT	FLDS	FELDSPAR	LOOS	LOOSE	QSND	QUICKSAND	STNY	STONEY
CLAY	CLAY	FLNT	FLINT	LTCL	LIGHT-COLOURED	QTZ	QUARTZ	THIK	THICK
CLN	CLEAN	FOSS	FOSILIFEROUS	LYRD	LAYERED	ROCK	ROCK	THIN	THIN
CLYY	CLAYEY	FSND	FINE SAND	MARL	MARL	SAND	SAND	TILL	TILL
CMTD	CEMENTED	GNIS	GNEISS	MGRD	MEDIUM-GRAINED	SHLE	SHALE	UNKN	UNKNOWN TYPE
CONG	CONGLOMERATE	GRNT	GRANITE	MGVL	MEDIUM GRAVEL	SHLY	SHALY	VERY	VERY
CRYS	CRYSTALLINE	GRSN	GREENSTONE	MRBL	MARBLE	SHRP	SHARP	WBRG	WATER-BEARING
CSND	COARSE SAND	GRVL	GRAVEL	MSND	MEDIUM SAND	SHST	SCHIST	WDFR	WOOD FRAGMENTS
DKCL	DARK-COLOURED	GRWK	GREYWACKE	MUCK	MUCK	SILT	SILT	WTHD	WEATHERED
DLMT	DOLOMITE	GVLV	GRAVELLY	OBND	OVERBURDEN	SLTE	SLATE		
DNSE	DENSE	GYPG	GYPGUM	PCKD	PACKED	SLTY	SILTY		
DRTY	DIRTY	HARD	HARD	PEAT	PEAT	SNDS	SANDSTONE		
DRY	DRY	HPAN	HARDPAN	PGVL	PEA GRAVEL	SNDY	SANDY SOAPSTONE		

2. Core Color

Code	Description
WHIT	WHITE
GREY	GREY
BLUE	BLUE
GREN	GREEN
YLLW	YELLOW
BRWN	BROWN
RED	RED
BLCK	BLACK
BLGY	BLUE-GREY

3. Well Use

Code	Description	Code	Description
DO	Domestic	OT	Other
ST	Livestock	TH	Test Hole
IR	Irrigation	DE	Dewatering
IN	Industrial	MO	Monitoring
CO	Commercial	MT	Monitoring TestHole
MN	Municipal		
PS	Public		
AC	Cooling And A/C		
NU	Not Used		

4. Water Detail

Code	Description	Code	Description
FR	Fresh	GS	Gas
SA	Salty	IR	Iron
SU	Sulphur		
MN	Mineral		
UK	Unknown		

Water Well Records

Thursday, November 9, 2017

4:45:21 PM

TOWNSHIP CON LOT	UTM	DATE CNTR	CASING DIA	WATER	PUMP TEST	WELL USE	SCREEN	WELL	FORMATION
CALEDON TOWN (ALBION	17 595369 4853776 W	2014/12 7241	2			MT	0015 10	7236450 (Z201929) A176548	BRWN SAND GRVL FILL 0005 BRWN CLAY 0012 GREY CLAY 0025
CALEDON TOWN (ALBION	17 595404 4853724 W	2011/04 7472						7163578 (M10252) A111119 P	
CALEDON TOWN (ALBION	17 595392 4853782 W	2014/12 7241	2			MT	0010 10	7236446 (Z167428) A162147	BLCK ---- SOFT 0000 BRWN CSND SILT SOFT 0010 GREY CLAY SILT SOFT 0020
CALEDON TOWN (ALBION	17 595390 4853778 W	2014/12 7241	2			MT	0010 10	7236447 (Z167430) A162146	BLCK ---- SOFT 0000 BRWN FILL FSND SOFT 0010 GREY CLAY SILT SOFT 0020
CALEDON TOWN (ALBION	17 595365 4853785 W	2014/12 7241	2			MT	0010 10	7236449 (Z201930) A176549	BRWN SAND GRVL FILL 0004 BRWN CLAY DNSE 0012 GREY CLAY 0020
CALEDON TOWN (ALBION	17 595374 4853809 W	2014/12 7241	1.25			MT	0010 10	7236451 (Z195916) A172958	BRWN FILL GRVL 0002 BRWN SILT SAND LOOS 0012 BRWN SILT SAND HARD 0020
CALEDON TOWN (ALBION	17 595367 4853781 W	2014/12 7241	15			MT		7236452 (Z195917) A	
CALEDON TOWN (ALBION	17 595362 4853782 W	2016/06 7241				MT		7267413 (Z233434) A	
CALEDON TOWN (ALBION	17 595397 4853786 W	2014/12 7241	2.04			MT	0010 10	7236448 (Z167431) A162148	BLCK ---- SOFT 0000 BRWN SAND GRVL SILT 0011 GREY SILT CLAY FSND 0020
CALEDON TOWN (ALBION	17 595382 4853768 W	2016/06 7241				MT		7267414 (Z233433) A	
CALEDON TOWN (ALBION	17 595355 4853787 W	2016/06 7241				MT		7267412 (Z233479) A176549 A	
CALEDON TOWN (ALBION	17 595355 4853787 W	2016/06 7241				MT		7267411 (Z233480) A	
CALEDON TOWN (ALBION	17 595393 4853773 W	2016/06 7241				MT		7267415 (Z233432) A	
CALEDON TOWN (ALBION CON 01 010	17 595460 4853695 W	1988/08 4005	6	UK 0239	2/208/1/3:0	DO		4906881 (31184)	GREY SAND LOOS 0172 GREY CLAY SAND LOOS 0190 GREY SILT LOOS 0238 GREY SAND GRVL LOOS 0240 GREY CLAY HARD 0250
CALEDON TOWN (ALBION CON 01 010	17 595726 4853440 W	1987/08 3612	30 30	UK 0045	3/32/5/2:0	DO		4906671 (18639)	BRWN LOAM 0002 BRWN CLAY STNS 0030 BLUE CLAY STNS 0045 GREY SAND 0048

TOWNSHIP CON LOT	UTM	DATE CNTR	CASING DIA	WATER	PUMP TEST	WELL USE	SCREEN	WELL	FORMATION
CALEDON TOWN (ALBION CON 01 010)	17 595464 4853700 W	1988/05 4005	6	UK 0162	4/152/6/4:0	ST		4906833 (18136)	BRWN CLAY SAND LOOS 0008 GREY CLAY LOOS 0023 GREY CLAY SAND PCKD 0045 GREY CLAY LOOS 0090 GREY CLAY SAND PCKD 0155 GREY CLAY GRVL LOOS 0160 GREY LMSN HARD 0162 GREY GRVL SAND PCKD 0164
CALEDON TOWN (ALBION CON 01 010)	17 595629 4853934 W	1958/04 3512	3	FR 0250	//0/:	DO		4900015 ()	YLLW CLAY 0012 BLUE CLAY 0061 MSND CLAY 0084 HPAN 0200 FSND 0211 HPAN 0248 GRVL 0251
CALEDON TOWN (ALBION CON 01 010)	17 595545 4853623 W	1968/11 1307	30	FR 0046	///:	DO		4903001 ()	BRWN LOAM 0010 GREY CLAY 0044 MSND 0046
CALEDON TOWN (ALBION CON 01 010)	17 595688 4853558 W	2016/08 7147	35.4	FR 0008				7271763 (Z227977) A	
CALEDON TOWN (ALBION CON 01 010)	17 595769 4853405 W	1985/08 3612	30 30	UK 0018 UK 0047	18/48/3/1:0	DO		4906315 ()	BLCK LOAM 0002 BRWN CLAY STNS 0015 BRWN SAND GRVL 0018 GREY CLAY STNS 0047 GREY SAND CLAY 0050
CALEDON TOWN (ALBION CON 01 010)	17 595770 4853426 W	1973/08 4919	30	UK 0035	10/38/2/1:0	DO		4904246 ()	BRWN LOAM 0001 BRWN CLAY 0020 GREY CLAY STNS 0035 GREY SAND 0038 GREY CLAY STNS 0040
CALEDON TOWN (ALBION CON 01 010)	17 595426 4853779 W	2015/03 7241	1.5			MT	0010 10	7240353 (Z207453) A171055	BRWN GRVL SAND 0003 BRWN SILT SAND TILL 0012 GREY SILT SAND TILL 0020
CALEDON TOWN (ALBION CON 01 010)	17 595655 4853523 W	1970/06 1307	30	FR 0047	6/45/2/1:0	PS		4903477 ()	BRWN LOAM 0008 GREY CLAY 0046 GREY MSND 0047
CALEDON TOWN (ALBION CON 01 010)	17 595565 4853823 W	1968/06 3612	30	FR 0025	/18/7/:	DO		4903028 ()	LOAM 0002 BRWN CLAY STNS 0023 CSND 0025
CALEDON TOWN (ALBION CON 01 010)	17 595414 4853764 W	2015/03 7241	1.5			MT	0010 10	7240352 (Z207452) A171288	BRWN GRVL SAND 0008 BRWN SILT CLAY TILL 0012 GREY SILT CLAY TILL 0020
CALEDON TOWN (ALBION CON 01 010)	17 595556 4853937 W	1985/09 4778	6	FR 0182	/8/10/3:0	DO		4906484 (NA)	BRWN CLAY 0009 BLUE CLAY STNS 0045 BLUE CLAY 0160 BLUE CLAY SILT 0174 BLUE SAND SILT GRVL 0182 GRVL DRTY 0187
CALEDON TOWN (ALBION CON 01 010)	17 595565 4853773 W	1976/09 3612	30 30	UK 0048	7//8/1:0	DO		4904946 ()	BLCK LOAM 0002 BRWN CLAY 0015 BLUE CLAY STNS 0048 GREY FSND 0050
CALEDON TOWN (ALBION CON 01 010)	17 595475 4853787 W	1961/10 1307	30	FR 0030	0//1/:	DO		4900017 ()	BRWN LOAM 0012 GREY CLAY 0028 CSND 0030
CALEDON TOWN (ALBION CON 01 011)	17 595415 4853823 W	1977/06 3612	30	UK 0038	7//4/:	DO		4905178 ()	BLCK LOAM 0002 BRWN CLAY 0014 BLUE CLAY 0038 BRWN SAND GRVL 0040
CALEDON TOWN (ALBION CON 01 011)	17 595365 4853873 W	1968/07 4102	30	FR 0027	//4/:	DO		4903020 ()	BRWN CLAY 0005 BLUE CLAY STNS 0027 CLAY MSND 0033
CALEDON TOWN (ALBION CON 01 011)	17 595506 4853948 W	1985/08 4778	6	FR 0182	/70/15/2:30	DO PS	0182 4	4906486 (NA)	BRWN CLAY 0010 BLUE CLAY STNS 0048 BLUE CLAY 0160 BLUE CLAY SILT 0175 BLUE CLAY SAND SILT 0182 GRVL 0186
CALEDON TOWN (ALBION CON 01 011)	17 595788 4854295 W	1965/01 1308	30	FR 0025	17//20/:	DO		4900021 ()	LOAM 0001 BLUE CLAY 0025 MSND 0026
CALEDON TOWN (ALBION CON 01 011)	17 595474 4853858 W	1956/11 3512	5	FR 0021	5/36/2/:	DO		4900020 ()	YLLW CLAY 0005 BLUE CLAY 0021 GRVL MSND 0036

TOWNSHIP CON LOT	UTM	DATE CNTR	CASING DIA	WATER	PUMP TEST	WELL USE	SCREEN	WELL	FORMATION
CALEDON TOWN (ALBION CON 01 011)	17 595342 4853880 W	1994/11 4919	30	UK 0060	10/30/10/1:0	DO		4907930 (152427)	BRWN LOAM HARD 0001 BRWN CLAY HARD 0020 GREY CLAY HARD 0060 GREY SAND LOOS 0070
CALEDON TOWN (ALBION CON 01 012)	17 594852 4854338 W	1974/03 4919	30	UK 0070	10/15//1:0	DO		4904353 ()	BRWN LOAM 0001 BRWN CLAY 0020 GREY CLAY BLDR 0070 GREY GRVL 0072
CALEDON TOWN (CHINGU)	17 595390 4853719 W	2015/03 7241	1.5			MT	0010 10	7240320 (Z207456) A180335	BRWN GRVL SAND 0008 BRWN SILT CLAY TILL 0012 GREY SILT CLAY TILL 0020
CALEDON TOWN (CHINGU)	17 595356 4853760 W	2015/03 7241	1.5			MT	0010 10	7240321 (Z207455) A180334	BRWN GRVL SAND 0007 BRWN SILT TILL CLAY 0010 BRWN GRVL SAND 0012 GREY SILT TILL CLAY 0020
CALEDON TOWN (CHINGU)	17 595346 4853771 W	2015/03 7241	1.5			MT	0010 10	7240322 (Z207457) A180333	BRWN 0006 BRWN SILT CLAY TILL 0012 GREY SILT CLAY TILL 0026
CALEDON TOWN (CHINGU)	17 595402 4853752 W	2015/03 7241	1.5			MT	0010 10	7240323 (Z207454) A179290	BRWN GRVL SAND 0007 BRWN SILT CLAY TILL 0012 GREY SILT CLAY TILL 0020
CALEDON TOWN (CHINGU)	17 595336 4853747 W	2011/03 7215	1.25			TH	0020 10	7161918 (Z127094) A111942	BRWN FILL LOOS 0003 BRWN CLAY SAND HARD 0015 GREY CLAY SILT HARD 0030
CALEDON TOWN (CHINGU HS E 05 029)	17 594572 4854547 W	1992/06 3662	30 30	UK 0054	7/24/5/2:	DO		4907688 (117725)	BRWN LOAM 0001 BRWN CLAY HARD 0018 BLUE CLAY STNS 0040 BLUE CLAY SAND SOFT 0046 BLUE CLAY HARD 0052 GREY CSND 0054
CALEDON TOWN (CHINGU HS E 06 027)	17 595635 4853273 W	1970/11 3612	36	FR 0006	6/11/5/1:0	DO		4903504 ()	BLCK LOAM 0001 BRWN CLAY 0006 GREY GRVL 0012
CALEDON TOWN (CHINGU HS E 06 027)	17 595485 4853579 W	1974/05 1307	30	FR 0030	8/28/6/1:0	DO		4904396 ()	BRWN LOAM 0008 GREY CLAY 0028 CSND 0030
CALEDON TOWN (CHINGU HS E 06 027)	17 595318 4853354 W	1974/12 4919	30	UK 0045	5/30//0:30	DO		4904626 ()	BRWN LOAM 0001 BRWN CLAY 0015 GREY CLAY 0045 GREY SAND 0049
CALEDON TOWN (CHINGU HS E 06 027)	17 595312 4853483 W	1975/09 3612	30	UK 0046	5/47/6/1:0	DO		4904763 ()	BLCK LOAM 0002 BRWN CLAY 0015 BLUE CLAY STNS 0045 GREY SAND 0050
CALEDON TOWN (CHINGU HS E 06 027)	17 595342 4853687 W	1986/06 3612	30 24	UK 0027	3/27/5/2:0	DO		4906492 (NA)	BLCK LOAM 0003 BRWN CLAY SAND 0010 BLUE CLAY STNS 0027 GREY SAND 0029
CALEDON TOWN (CHINGU HS E 06 027)	17 595425 4853582 W	1991/12 4919	30 30	UK 0059	10/30/10/1:0	DO		4907601 (77350)	BRWN LOAM HARD 0001 BRWN SAND CLAY HARD 0059 GREY CLAY SAND LOOS 0060
CALEDON TOWN (CHINGU HS E 06 027)	17 595346 4853681 W	1988/10 3612	30 30	UK 0019	19/39/2/1:0	DO		4906922 (18659)	BLCK LOAM 0002 BRWN CLAY STNS 0019 BRWN SAND STNS 0023 BLUE CLAY STNS 0041
CALEDON TOWN (CHINGU HS E 06 028)	17 595265 4853623 W	1980/08 3612	30 30	UK 0045	5/44/8/2:0	DO		4905759 ()	BRWN LOAM 0002 BRWN CLAY 0018 BLUE CLAY 0044 GREY SAND 0045 BLUE CLAY 0046
CALEDON TOWN (CHINGU HS E 06 028)	17 594685 4853480 L	2002/10 3662	36 30	UK 0011 UK 0020	11/22/3/5:0	DO		4909064 (240648)	BLCK LOAM 0001 BRWN CLAY 0004 BRWN CLAY SAND 0010 BLUE CLAY SAND 0015 BLUE CLAY STNS 0017 BLUE CLAY GRVL 0020 GREY GRVL 0022

TOWNSHIP CON LOT	UTM	DATE CNTR	CASING DIA	WATER	PUMP TEST	WELL USE	SCREEN	WELL	FORMATION
CALEDON TOWN (CHINGU HS E 06 029	17 594532 4854486 W	1985/06 3612	30 30 24	UK 0023 UK 0048	6/47/4/1:	DO		4906344 ()	BLCK LOAM 0002 BRWN CLAY SAND 0023 BLUE CLAY STNS 0047 GREY CLAY SAND STNS 0048

Notes:

UTM: UTM in Zone, Easting, Northing and Datum is NAD83; L: UTM estimated from Centroid of Lot; W: UTM not from Lot Centroid
DATE CNTR: Date Work Completed and Well Contractor Licence Number
CASING DIA: .Casing diameter in inches
WATER: Unit of Depth in Fee. See Table 4 for Meaning of Code

PUMP TEST: Static Water Level in Feet / Water Level After Pumping in Feet / Pump Test Rate in GPM / Pump Test Duration in Hour : Minutes
WELL USE: See Table 3 for Meaning of Code
SCREEN: Screen Depth and Length in feet
WELL: WEL (AUDIT #) Well Tag . A: Abandonment; P: Partial Data Entry Only
FORMATION: See Table 1 and 2 for Meaning of Code

1. Core Material and Descriptive terms

Code	Description	Code	Description	Code	Description	Code	Description	Code	Description
BLDR	BOULDERS	FCRD	FRACTURED	IRFM	IRON FORMATION	PORS	POROUS	SOFT	SOFT
BSLT	BASALT	FGRD	FINE-GRAINED	LIMY	LIMY	PRDG	PREVIOUSLY DUG	SPST	SOAPSTONE
CGRD	COARSE-GRAINED	FGLV	FINE GRAVEL	LMSN	LIMESTONE	PRDR	PREV. DRILLED	STKY	STICKY
CGVL	COARSE GRAVEL	FILL	FILL	LOAM	TOPSOIL	QRTZ	QUARTZITE	STNS	STONES
CHRT	CHERT	FLDS	FELDSPAR	LOOS	LOOSE	QSND	QUICKSAND	STNY	STONEY
CLAY	CLAY	FLNT	FLINT	LTCL	LIGHT-COLOURED	QTZ	QUARTZ	THIK	THICK
CLN	CLEAN	FOSS	FOSILIFEROUS	LYRD	LAYERED	ROCK	ROCK	THIN	THIN
CLYY	CLAYEY	FSND	FINE SAND	MARL	MARL	SAND	SAND	TILL	TILL
CMTD	CEMENTED	GNIS	GNEISS	MGRD	MEDIUM-GRAINED	SHLE	SHALE	UNKN	UNKNOWN TYPE
CONG	CONGLOMERATE	GRNT	GRANITE	MGVL	MEDIUM GRAVEL	SHLY	SHALY	VERY	VERY
CRYS	CRYSTALLINE	GRSN	GREENSTONE	MRBL	MARBLE	SHRP	SHARP	WBRG	WATER-BEARING
CSND	COARSE SAND	GRVL	GRAVEL	MSND	MEDIUM SAND	SHST	SCHIST	WDFR	WOOD FRAGMENTS
DKCL	DARK-COLOURED	GRWK	GREYWACKE	MUCK	MUCK	SILT	SILT	WTHD	WEATHERED
DLMT	DOLOMITE	GVLV	GRAVELLY	OBND	OVERBURDEN	SLTE	SLATE		
DNSE	DENSE	GYPS	GYPSUM	PCKD	PACKED	SLTY	SILTY		
DRTY	DIRTY	HARD	HARD	PEAT	PEAT	SNDS	SANDSTONE		
DRY	DRY	HPAN	HARDPAN	PGVL	PEA GRAVEL	SNDY	SANDYOAPSTONE		

2. Core Color

Code	Description
WHIT	WHITE
GREY	GREY
BLUE	BLUE
GRN	GREEN
YLLW	YELLOW
BRWN	BROWN
RED	RED
BLCK	BLACK
BLGY	BLUE-GREY

3. Well Use

Code	Description	Code	Description
DO	Domestic	OT	Other
ST	Livestock	TH	Test Hole
IR	Irrigation	DE	Dewatering
IN	Industrial	MO	Monitoring
CO	Commercial	MT	Monitoring TestHole
MN	Municipal		
PS	Public		
AC	Cooling And A/C		
NU	Not Used		

4. Water Detail

Code	Description	Code	Description
FR	Fresh	GS	Gas
SA	Salty	IR	Iron
SU	Sulphur		
MN	Mineral		
UK	Unknown		

APPENDIX G

TERRAPROBE INC.

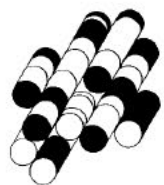



Photograph 1

Location: Site

Viewing: Southwest

Description: View of the undeveloped land uses surrounding the north portion of Airport Road.



Photograph 2

Location: Site

Viewing: Southwest

Description: View of the commercial land uses surrounding the central portion of Airport Road.



Photograph 3

Location: Site

Viewing: Southwest

Description: View of a portion of Centreville Creek crossing Airport Road, near Mountcrest Road.



Photograph 4

Location: Site

Viewing: Northeast

Description: View of the residential land uses surrounding the south portion of Airport Road.



Photograph 5

Location: Site

Viewing: Northwest

Description: View of the agricultural land uses surrounding the south portion of Airport Road.



Photograph 6

Location: 16040 Airport Road

Viewing: Southwest

Description: View of auto service garage at the property (high risk PCA).



Photograph 7

Location: 15977 Airport Road

Viewing: Northeast

Description: View of service station (Esso Gas Station) at the property (high risk PCA).



Photograph 8

Location: 15393 Airport Road

Viewing: Southeast

Description: View of service station (Petro 3000) at the property (high risk PCA).



Photograph 9

Location: 15771 Airport Road

Viewing: East

Description: View of dry cleaning operation (Dryclean World) at the property (high risk PCA).