

## Phase One Environmental Site Assessment

Version No: Draft

Etobicoke Creek Trunk Sewer Improvements and Upgrades,  
Regional Municipality of Peel

August 12, 2022

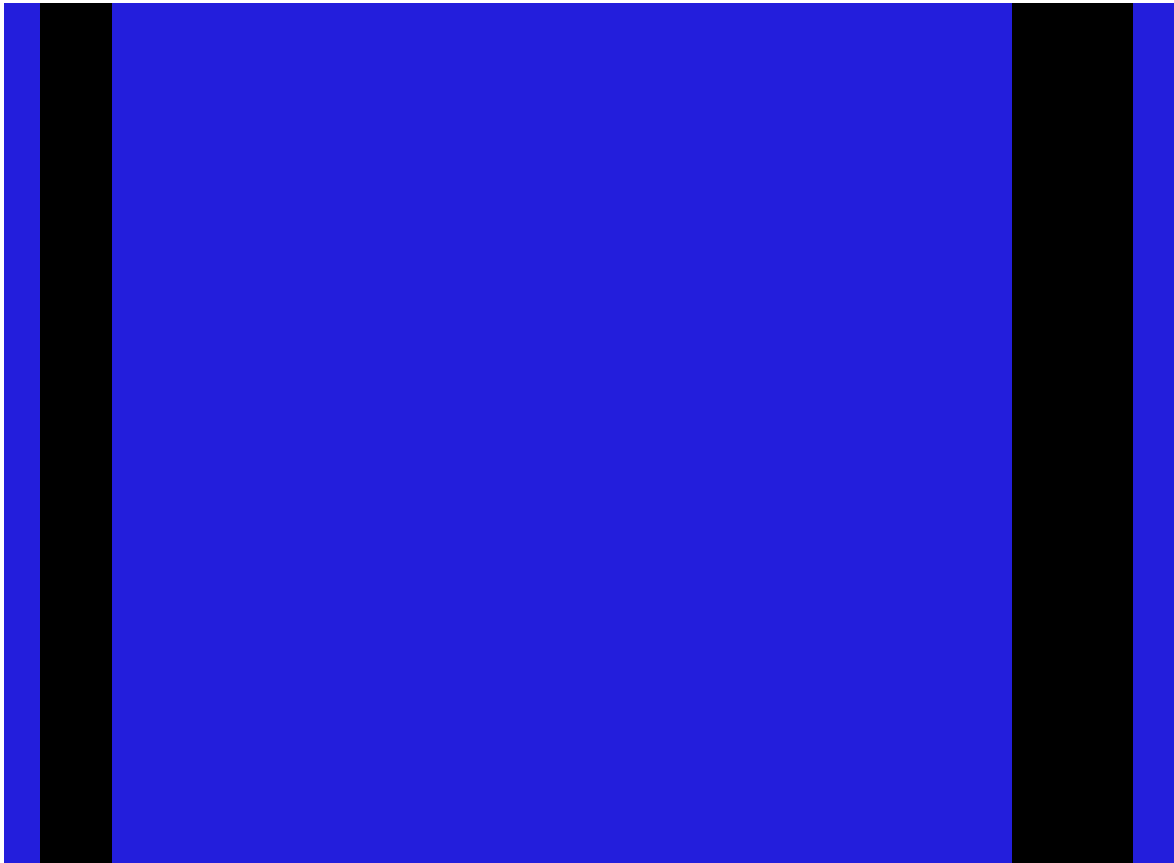



## Phase One Environmental Site Assessment

**Client Name:** Regional Municipality of Peel  
**Project Name:** Etobicoke Creek Trunk Sewer Improvements and Upgrades,  
**Project No:** CE731700  
**Document No:** [Document number] **Project Manager:** Tom Mahood  
**Revision No:** Draft **Prepared by:** Nadine Hanneson  
**Date:** August 12, 2022

## Document History and Status

Revision	Date	Description	Author	Checked	Reviewed	Approved
R0	August 12, 2022	Draft Phase One ESA	N.Hanneson		K. Hansen	

---

### CH2M HILL Canada Limited

245 Consumers Road  
Suite 400  
Toronto, ON M2J 1R3  
Canada

T +1.416.499.9000  
[www.jacobs.com](http://www.jacobs.com)

---

Copyright CH2M HILL Canada Limited © 2022.

All rights reserved. The concepts and information contained in this document are the property of the Jacobs group of companies. Use or copying of this document in whole or in part without the written permission of Jacobs constitutes an infringement of copyright. Jacobs, the Jacobs logo, and all other Jacobs trademarks are the property of Jacobs.

NOTICE: This document has been prepared exclusively for the use and benefit of Jacobs' client. Jacobs accepts no liability or responsibility for any use or reliance upon this document by any third party.

## Contents

Acronyms and Abbreviations.....	iv
1. Executive Summary.....	1-1
1.1 Site Description and Use .....	1-1
1.2 Conclusions .....	1-4
2. Introduction .....	2-1
2.1 Phase One Property Information .....	2-1
2.2 Report Format .....	2-2
2.3 Key Project Personnel and Qualified Persons.....	2-3
3. Scope of Investigation.....	3-1
3.1 Records Review .....	3-1
3.2 Interviews .....	3-2
3.3 Site Reconnaissance.....	3-2
3.4 Review and Evaluation of Information.....	3-2
3.5 Phase One Environmental Site Assessment Report .....	3-2
3.6 Submission of Phase One Environmental Site Assessment Report to the Owner of the Site.....	3-3
4. Records Review.....	4-1
4.1 General .....	4-1
4.2 Environmental Source Information.....	4-4
4.3 Physical Settings Sources .....	4-11
4.4 Site Operating Records .....	4-13
5. Interviews.....	5-1
6. Site Reconnaissance.....	6-1
6.1 General Requirement.....	6-1
6.2 Specific Observations at Phase One Property.....	6-1
6.3 Investigation of Accessible Lands Within Phase One Study Area.....	6-2
7. Review and Evaluation of Information .....	7-1
7.1 Current and Past Uses .....	7-1
7.2 Potentially Contaminating Activities.....	7-1
7.3 Areas of Potential Environmental Concern.....	7-2
7.4 Phase One Conceptual Site Model .....	7-5
8. Conclusions .....	8-1
8.1 Requirement for Phase Two Environmental Site Assessment Before Record of Site Condition Submittal .....	8-1
8.2 Record of Site Condition Based on Phase One Environmental Site Assessment Alone.....	8-1
8.3 Signatures .....	8-1
9. References.....	9-1
10. Limitations.....	10-1

## Phase One Environmental Site Assessment

---

10.1	Standard of Care and Limitation of Liability.....	10-1
10.2	No Third-party Beneficiaries.....	10-1
10.3	Existing Site Conditions.....	10-2

## Appendices

A	Chain of Title Documents
B	ERIS Report
C	Regulatory Correspondence
D	Aerial Photographs
E	Site Reconnaissance Photographs

## Exhibits

2-1.	Contact Information for Owner of Phase One Property.....	2-2
2-3.	Key Project Personnel and Qualified Persons.....	2-3
6-1.	Site Reconnaissance Summary.....	6-1
7-1.	Phase One Conceptual Site Model.....	7-5

## Tables

2-1	Property Information
4-1	Aerial Photograph Summary
7-1	Current and Past Land Uses for Phase One Property
7-2	Potentially Contaminating Activities within the Phase One Study Area
7-3	Areas of Potential Environmental Concern

## Figures

2-1	Site Location
2-2	Site Plan
6-1	Land Use
7-1	Potentially Contaminating Activities
7-2	Areas of Potential Environmental Concern

## Acronyms and Abbreviations

Acronym	Definition
ABN	acid/ base/ neutral compound
ANSI	Area of Natural and Scientific Interest
APEC	area of potential environmental concern
APU	assessment of past uses
AST	aboveground storage tank
cm	centimetre(s)
COPC	contaminant of potential concern
CSM	conceptual site model
ERIS	Environmental Risk Information Services
ESA	environmental site assessment
FIP	fire insurance plan
FOI	freedom of information
HWIN	Hazardous Waste Identification Number
kg	kilogram(s)
km	kilometre(s)
L	litre(s)
LIO	Land Information Ontario
m	metre(s)
m <sup>2</sup>	square metre(s)
masl	metre(s) above sea level
mbgs	metre(s) below ground surface
MNDM	Ontario Ministry of Northern Development and Mines
MECP	Ontario Ministry of Environment, Conservation, and Parks
no.	number
O. Reg.	Ontario Regulation
OGS	Ontario Geological Survey
PAH	polycyclic aromatic hydrocarbon
PCA	potentially contaminating activity

## Phase One Environmental Site Assessment

---

Acronym	Definition
PCB	polychlorinated biphenyl
Phase One Property (or Site)	a portion of the properties located at 2001 and 2195 Langstaff Road in Vaughan, Ontario
Phase One Study Area	lands within 250 m of the Phase One Property
PHC	petroleum hydrocarbon
ppm	part(s) per million
QPESA	qualified person for environmental site assessment, according to the MECP
Region	Regional Municipality of Peel
RSC	Record of Site Condition
Site (or Phase One Property)	from Kennedy Road South, across Highway 410 and 407, and just past Dixie Road to Derry Road.
TSSA	Technical Standards and Safety Authority
UST	underground storage tank
VOC	volatile organic compound

## 1. Executive Summary

The Region of Peel (Region) retained CHM HILL Canada Limited (now part of Jacobs Engineering Group Inc. [Jacobs]) to complete a Phase One Environmental Site Assessment (ESA) for the chosen alternative of the trunk sewer alignment, which includes all temporary and permanent easements for construction work areas which include shaft locations.

The existing Etobicoke Creek Trunk Sewer, from Kennedy Road to south of Highway 407, consists of primarily twin sanitary sewers ranging in size from 1050-millimetre (mm)- to 1350-mm-diameter pipes constructed as early as 1957. The former Brampton wastewater treatment plant (WWTP), northeast of Highways 410 and 407, also contains trunk sewers that form a key part of the East Trunk System. Several operational and maintenance issues have been reported in the existing sewer, including surcharging, defects in previous rehabilitation efforts, abandoned infrastructure on the former treatment plant site, and difficulty accessing certain sections of the sewer for required operations and maintenance.

The Site will consist of temporary and permanent easements for a total linear length of approximately 4.12 kilometres (km), which includes seven work areas ranging from approximately 650 metres squared (m<sup>2</sup>) to 2,400 m<sup>2</sup>. The Phase One Property consists of crosses from Kennedy Road South, across Highway 410 and 407, and just past Dixie Road to Derry Road. The Phase One Property consists of multiple easements that run through various individual municipal addresses and underneath roadways, the majority of which is owned by The Region of Peel or the City of Mississauga. The Phase One Property consists mainly of forested or grassed vegetated land except for the work area located on the south side of Dixie Road (shaft 5), which is cleared dirt parking area, and the work area located on the north of Dixie Road (shaft 6) which consists of an area associated with a ballpark.

This Phase One ESA report was prepared in general accordance with Schedule D, Part VI, Table 1 of Ontario Regulation (O. Reg.) 153/04, including guidance provided regarding the report format and contents, and is interpreted to satisfy the objectives for a Phase One ESA report (MECP 2011). The Phase One ESA forms part of the Etobicoke Creek Trunk Sewer Project. Jacobs understands that at this time, the Region does not intend to file a Record of Site Condition (RSC) under O. Reg. 153/04.

### 1.1 Site Description and Use

The Phase One Property is a vegetated strip of land that is approximately 4.12 km in length, running from Kennedy Road (south of First Gulf Boulevard), east to Dixie Road, and south to Derry Road East. The municipal addresses of the Phase One Property have historically been vegetated land. Portions of the Phase One Property are commercial or industrial in use and are currently transportation (trucking) facilities (7280 Dixie Road, Mississauga), packaging facilities (15 Westcreek Blvd, Brampton and 12 Clipper Ct, Brampton), and previous vehicle manufacturing (201 Westcreek Boulevard, Brampton).

Based on a records review, and a Site reconnaissance, Jacobs identified 14 APECs within the Phase One Property: 7 attributable to onsite PCAs, and 7 attributable to various offsite PCAs within the Phase One Study Area that were considered to have the potential to impact the Phase One Property.

The 14 identified APECs are summarized as follows:

- APEC-01: Former pesticide use - Aerial photographs show that large portions of the Phase One Property were agricultural from before 1945 until at least 1975.
- APEC-02: Fill of unknown quality - Fill was encountered below the topsoil in the most of referenced historical boreholes in the study area. The thickness or the fill ranged from about 0.8 m to 8.0 m.
- APEC-03: The use of salt on roadways for vehicular and pedestrian safety on highway 410
- APEC-04: The use of salt on roadways for vehicular and pedestrian safety on Westcreek Blvd.
- APEC-05: The use of salt on roadways for vehicular and pedestrian safety on Highway 407.

## Phase One Environmental Site Assessment

---

- APEC-06: The use of salt on roadways for vehicular and pedestrian safety on Tomken Road.
- APEC-07: The use of salt on roadways for vehicular and pedestrian safety on Dixie Road.
- APEC-08: Offsite PCAs that result in an APEC:
  - PCA #57 - Vehicles and Associated Parts Manufacturing: Arvin Meritor Canada, an automobile and light duty motor vehicle manufacturer, was listed at 350 First Gulf Blvd as a waste generator for paint/pigment/coating residues, petroleum distillates, oil skimming's and sludges, organic laboratory chemicals, waste oils and lubricants, and organic acids (2004 to 2010). The property was also listed with NPRI for storage of various VOCs and the release of particulate matter
  - PCA #57 - Vehicles and Associated Parts Manufacturing: Meritor Aftermarket Canada, Inc. , an automobile and light duty motor vehicle manufacturer, (2010 to 2016) was listed at 350 First Gulf Blvd as a waste generator for oil skimming's and sludges, waste oils and lubricants, petroleum distillates, and paint/pigment/coating residues.
  - PCA # 49 - Salvage Yard, including automobile wrecking: Automobile Wrecker Records at 14 Casper Cres. Had 2 Records for ATL Towing and Scrap Car Removal.
  - Other - Mascot Truck Parts - Reported as a used motor vehicle parts and accessories wholesaler and distributor at 350 First Gulf Blvd which was listed as a waste generator of waste oils and lubricants, paint/pigment/coatings residues, petroleum distillates, and oil skimming's and sludges.
- APEC-09: Offsite PCAs that result in an APEC:
  - PCA # 42 - Pharmaceutical Manufacturing and Processing: Pharmaceuticals - Apotex Inc was listed at 250 First Gulf Blvd was a waste generator of pharmaceuticals.
  - Other - Waste generator - 250 First Gulf Blvd was listed under Agfa Inc, were listed as waste generators of alkaline solution containing other metals and non-metals (not cyanide), miscellaneous waste chemicals, and organic acids.
  - Other - DSV Solutions Inc, Virtual Distribution Inc, UTI Contract Logistics and Distributions were listed as a warehouse and storage facility at 250 First Gulf Blvd as a waste generator of organic laboratory chemicals, acid waste - heavy metals, alkaline wastes - heavy metals, pharmaceuticals, aliphatic solvents, and detergents/soaps.
- APEC-10: Offsite PCAs that result in an APEC:
  - PCA # 11 - Commercial Trucking and Container Terminals: Airoute Cargo Ltd., located at 200 First Gulf Blvd, was listed as a waste generator of oils, detergents and soaps, and waste organic chemicals (2018 to 2019).
  - PCA # 11 - Commercial Trucking and Container Terminals: Dicom Express, located at 300 Biscayne Cr, was listed as general freight trucking, local general freight trucking, long distance trucking terminal with a waste generator record. Seven records for Dicom Transportation Group Canada Inc. (2014 to 2022) the waste generator of solvents, light fuels, heavy metals, waste oils, and paint and pigment residues. Gojit was listed at 300 Biscayne Crescent, a s aerospace product and part manufacturing or trucking facility, with a waste generator record. Eight records for (2002 to 2013) the generation of various wastes, including inorganic wastes, solvents, photo processing wastes, light fuels, heavy metals, waste oils, and metals.
  - PCA # 28 - Gasoline and Associated Products Storage in Fixed Tanks: Dicom Express, located at 300 Biscayne Cr was listed with an expired private fuel outlet. A record indicated that a steel, single wall, diesel fuel AST was installed January 5, 1996
  - PCA # 34 - Metal Fabrication: Magnum Integrated Technologies Inc, located at 200 First Gulf Blvd, was listed as metalworking and machinery manufacturing business, and as a waste generator of paint/pigments/coating residues and waste oils and lubricants.
  - Other - Spills Records - Go Jet spill of 40 L of motor oil to ground from a storage tank overflow in 2005. Gojit Trans spill of 20 L of formaldehyde in 2007 and a 90-L diesel spill to the ground in 2010. One fuel oil spill and leak record was identified for this location. A diesel spill in 2010. Amount not noted.
- APEC-11: Offsite PCA that result in an APEC:



## Phase One Environmental Site Assessment

---

- Other - Frito-Lay Canada/PepsiCo Canada, located at 12 Clipper Court, was identified as a specialty-Line Food Wholesaler-Distributor in Scotts Manufacturing Directory. 13 records for Frito-Lay Canada/PepsiCo Canada (2002 to 2022) as a waste generator of oil skimmings and sludges, petroleum distillates, waste oils, and lubricants.
- APEC-12: Offsite PCA that result in an APEC:
  - PCA # 8 - Chemical Manufacturing, Processing and Bulk Storage: Former Brampton WWTP was located at 220 Westcreek Blvd. Historical reports identified the following environmental concerns, UST - failed cathodic system (1981) reported to have a capacity of 2,000 gallons
  - PCA # 11 - Commercial Trucking and Container Terminals: Various business were listed as couriers, including Company 6586856 Canada Inc, DHL Express Canada Limited, Loomis Courier Services and Mayne Logistics Loomis Inc. Company 6586856 Canada Inc, was listed with a total of 9 records (2010 to 2022) for waste generation of halogenated pesticides, aliphatic solvents, other specified inorganics, petroleum distillates, pharmaceuticals, detergents/soaps, light fuels, paint/pigment/coating residues, waste oils and lubricants, aromatic solvents, non-halogenated pesticides, alkaline wastes - other metals, organic laboratory chemicals, and/or other inorganic acid wastes. DHL Express Canada Limited was listed with a total of 2 records (2003 to 2009) for waste generation of halogenated pesticides, aliphatic solvents, other specified inorganics, petroleum distillates, pharmaceuticals, detergents/soaps, light fuels, paint/pigment/coating residues, waste oils and lubricants, aromatic solvents, non-halogenated pesticides, alkaline wastes - other metals, organic laboratory chemicals, and/or other inorganic acid wastes. Loomis Courier Services and Mayne Logistics Loomis Inc was listed with 2 records (2001 and 2002) for waste generation of inorganic laboratory chemicals, aromatic solvents, aliphatic solvents, petroleum distillates, waste oils and lubricants, and organic laboratory chemicals.
  - PCA # 11 - Commercial Trucking and Container Terminals: Clark Transport Inc was listed at 201 Westcreek Blvd as a general freight trucking company. A total of four records (2016 - 2021) for waste generation of miscellaneous waste organic chemicals, light fuels, and/or miscellaneous waste organic chemicals.
  - PCA # 11 - Commercial Trucking and Container Terminals: 12 records for Transex Ltd. (2001 to 2019) for various contaminants, including inorganic wastes, solvents, petroleum distillates, fuels, and heavy metals.
  - PCA #28 - Gasoline and Associated Products Storage in Fixed Tanks (four instances): Aboveground storage tank - petroleum. No other information provided.
  - PCA # 28 - Gasoline and Associated Products Storage in Fixed Tanks: Former Brampton WWTP was located at 220 Westcreek Blvd. Historical reports identified the following environmental concerns:
    - Former UST-residual fuel impacts
    - PHC impacts at former chlorine contact chambers
    - Active UST - failed cathodic system (1981) reported to have a capacity of 2,000 gallons
  - PCA # 30 - Importation of Fill Material of Unknown Quality: Former Brampton WWTP was located at 220 Westcreek Blvd. Historical reports identified the following environmental concerns:
    - Unknown fill quality related to area of former septic and sewage system treatment area
    - Metals impacts in soils in garden plot area
    - Storage of contaminated soil
  - PCA # 34 - Metal Fabrication: F-H Welding Machines Ltd was listed at 150-201 Westcreek Blvd as a waste generator of petroleum distillates, waste crankcase oils and lubricants, and/or emulsified oils.
  - PCA # 55 - Transformer Manufacturing, Processing and Use: Three records for Ministry of Environment, Conservation and Parks (2007 to 2011) for PCBs and waste oils and lubricants.
  - PCA # 55 - Transformer Manufacturing, Processing and Use: Former Brampton WWTP was located at 220 Westcreek Blvd. Historical reports identified the following environmental concerns:
    - Potential former PCB-containing transformer
    - Improper storage of PCB ballasts
    - Storage of contaminated soil
  - PCA # 56 - Treatment of Sewage equal to or greater than 10,000 litres per day: Former Brampton WWTP was located at 220 Westcreek Blvd. Historical reports identified the following environmental concerns:

## Phase One Environmental Site Assessment

---

- Storage of contaminated soil
- Metals impacts in soils in garden plot area
- PCA # 57 - Vehicles and Associated Parts Manufacturing: ABB Inc. (1954 to 1963) was listed at 201 Westcreek Blvd in Scotts Manufacturing Directory for chemical machinery manufacturing, wire manufacturing, and automobile vehicle manufacturing. ABB was also listed as a waste generator with 15 records (2000 to 2021) for paints pigment coatings, waste oils, resins, oils, and other metals and chemicals.
- Other: Spills Record - DHL Express Canada Ltd reported a spill of 2 L of Gasoline to catch basin July 29, 2008.
- Other: Waste Generator Records - Artis Westcreek Ltd, a real estate property manager located at 201 Westcreek Blvd, was listed in 2015 as a waste generator of oil skimmings and sludges.
- APEC-13: Offsite PCA that result in an APEC:
  - PCA # 18 - Electricity Generation, Transformation and Power Stations: Hydro One Networks Inc is listed at 7365 Tomken Road as electric power distribution center and a waste generator. A total of six records were listed (2015 to 2021) for generation of oil skimming's and sludges.
  - PCA # 58 - Waste Disposal and Waste Management, including thermal treatment, landfilling and transfer of waste, other than use of biosoils as soil conditioners: Various Numbered Ontario Companies was registered at 7280 Dixie Road as a waste management system and industrial sewage works.
  - Other: Waste Generator Records - 8 records for UTI Contract Logistics & Distribution (2010 to 2018) for solvents, heat metals, and laboratory chemicals.
- APEC-14: Offsite PCA that result in an APEC:
  - PCA # 11 - Commercial Trucking and Container Terminals: Various trucking companies were listed at 7280 Dixie Road. A total of three waste generator records for Autlink Express (2010 to 2013) for waste oils, 5 records for 4 Refuel (2014 to 2019) for light fuels, and 4 records for 2253457 Ontario Inc. were reported for waste oils and sludges and light fuels (2006 to 2022).
  - PCA # 28 - Gasoline and Associated Products Storage in Fixed Tanks: 7 records for fuel storage tanks for Aecon Utilities (2 records) and 2215296 Ontario Inc. (5 records). Additionally, two historical fuel tanks were identified for Aecon Utilities. For Aecon Utilities, two records for two diesel, steel, double-walled USTs were identified. The USTs were installed in 2001 with a capacity of 11,350 each. The historical fuel tanks match the same description. For 2215296 Ontario Inc., five records for three diesel and two gasoline fiberglass, double walled USTs. All five USTs were installed in 2012. The three diesel and one gasoline USTs have a capacity of 90,000 and one gasoline tank has a capacity of 65,000.
  - PCA # 39 - Paints Manufacturing, Processing and Bulk Storage: Corrosion Free North America Inc. (1979) was listed in Scotts Manufacturing Directory at 7280 Dixie Road as a paint and coating manufacturing.
  - PCA # 50 - Soap and Detergent Manufacturing, Processing and Bulk Storage: EAZE OUT (no date) - was listed in Scotts Manufacturing Directory at 7280 Dixie Road as a soap and cleaning compound manufacturing business.

## 1.2 Conclusions

Based on the findings of the Phase One ESA investigation, PCAs were identified in association with the Phase One Study Area, which resulted in 14 APECs identified across the Phase One Property. Whether or not an RSC is required for the Phase One Property, a Phase Two ESA would be necessary, as PCAs have been identified on the Phase One Property. Depending on the findings of the Phase Two ESA, an additional subsurface ESA, risk assessment, risk management, or remedial work, or some combination thereof, may also potentially be necessary.

## 2. Introduction

The Region of Peel (Region) retained CHM HILL Canada Limited (now part of Jacobs Engineering Group Inc. [Jacobs]) to complete a Phase One Environmental Site Assessment (ESA) for the chosen alternative of the trunk sewer alignment, which includes all temporary and permanent easements for construction work areas which include shaft locations.

The drainage area serviced by the Etobicoke Creek Trunk Sewer is projected to grow significantly, with the current *Water and Wastewater Master Plan Update* forecasting residential and employment populations to increase by 27 percent and 46 percent, respectively, by 2041. Further, in 2018, the City of Brampton endorsed a vision for growth that would transform the local area around Kennedy Road (including the CAA Centre lands, formerly the Powerade Centre), north of Highway 407 and south of Steeles Avenue. Currently, there are no trunk sanitary sewers on Kennedy Road to service this growth.

The existing Etobicoke Creek Trunk Sewer, from Kennedy Road to south of Highway 407, consists of primarily twin sanitary sewers ranging in size from 1050-millimetre (mm)- to 1350-mm-diameter pipes constructed as early as 1957. The former Brampton wastewater treatment plant (WWTP), northeast of Highways 410 and 407, also contains trunk sewers that form a key part of the East Trunk System. Several operational and maintenance issues have been reported in the existing sewer, including surcharging, defects in previous rehabilitation efforts, abandoned infrastructure on the former treatment plant site, and difficulty accessing certain sections of the sewer for required operations and maintenance. The Phase One Property encompasses the chosen alternative of the trunk sewer alignment, which includes all temporary and permanent easements for construction laydown work areas and shaft locations. The Phase One Property is linear in form, running from Kennedy Road South, across Highway 410 and 407, and just past Dixie Road to Derry Road.

This Phase One ESA report was prepared in general accordance with Schedule D, Part VI, Table 1 of Ontario Regulation (O. Reg.) 153/04, including guidance provided regarding the report format and contents, and is interpreted to satisfy the objectives for a Phase One ESA report (MECP 2011). The Phase One ESA forms part of the Etobicoke Creek Trunk Sewer Project. Jacobs understands that at this time, the Region does not intend to file a Record of Site Condition (RSC) under O. Reg. 153/04.

### 2.1 Phase One Property Information

The Site will consist of temporary and permanent easements for a total linear length of approximately 4.12 kilometres (km) which includes seven work areas ranging from approximately 650 metres squared (m<sup>2</sup>) to 2,400 m<sup>2</sup>. The Phase One Property crosses from Kennedy Road South, across Highway 410 and 407, and just past Dixie Road to Derry Road. The Phase One Property consists of multiple easements that run through various individual municipal addresses and underneath roadways, the majority of which is owned by The Region of Peel or the City of Mississauga, and through a small portion (less than 1 percent of the total municipal address) of five private landowners including:

- 201 Westbrook Blvd, Brampton - owned by Artis Westcreek Ltd.
- 7280 Dixie Road, Mississauga – owned by Pier Property Inc.
- 15 Westcreek Blvd, Brampton – owned by Coca-Cola Canada Bottling Ltd
- 7080 Dixie Road, Mississauga – owned by Ontario Khalsa Darbar
- 12 Clipper Ct, Brampton – owned by PepsiCo Canada Inc.

The Phase One Property consists mainly of forested or grassed vegetated parkland except for the work area located on the south side of Dixie Road (shaft 5), which is cleared dirt parking area, and the work area (shaft 6) located on the north of Dixie Road which consists of an area associated with a ballpark.

## Phase One Environmental Site Assessment

---

The Site is generally bound along its length as follows:

- To the north: South of First Gulf Road, Tomkin Road, and Tranmere Drive
- To the west: Kennedy Road South
- To the east: Derry Road
- To the south: Etobicoke Creek

Exhibit 2-1 presents the contact information for the Phase One Property.

Exhibit 2-1. Contact Information for Owner of Phase One Property

Agency	Role	Contact Information
The Corporation of the City of Brampton	Project Representative	Italia Ponce, P. Eng. Project Manager - Infrastructure Planning Water & Wastewater Division 10 Peel Centre Dr. Suite A Brampton L6T 4B9 <a href="tel:905-791-7800">905-791-7800</a> ext.4583

Table 2-1 summarizes the legal descriptions and related Property Identification Number for the Phase One Property. Figure 2-1 shows the Site location, and Figure 2-2 provides a Site plan. The Phase One Study Area includes properties within 250 m of the Phase One Property. Figure 2-1 shows the limits of the Phase One Property and the limits of the Phase One Study Area.

## 2.2 Report Format

This Phase One ESA report has been prepared in general accordance with O. Reg. 153/04, including Part VII, Phase One ESAs, and Schedule D, Part VI, Table 1, "Mandatory Requirements for Phase One ESA Reports." As specified in Schedule D, Part VI, Table 1, this Phase One ESA report has been prepared with the following section headings (MECP 2011):

- Section 1 Executive Summary
- Section 2 Introduction
- Section 3 Scope of Investigation
- Section 4 Records Review
- Section 5 Interviews
- Section 6 Site Reconnaissance
- Section 7 Review and Evaluation of Information
- Section 8 Conclusions
- Section 9 References

The appendices, identified as Section 10 by O. Reg. 153/04, Part VI, Schedule D, Table 1 (MECP 2011), are included after the text of the report, and a copy of Jacobs' standard limitations for Phase One ESAs is included as Section 10.

## 2.3 Key Project Personnel and Qualified Persons

Ms. Jennifer Mannisto, B.Sc. completed the Site reconnaissance visit. The report was written by Nadine Hanneson, M.Env.Sc., P.Geo., Qualified Person for ESA (QPESA), as defined by O. Reg. 153/04 (MECP 2011), with the assistance of Alanna Mills. The report was reviewed by Mr. Kurt Hansen, MES, P.Geo., QPESA. Exhibit 2-3 summarizes these individuals' qualifications.

Exhibit 2-2. Key Project Personnel and Qualified Persons

Alanna Mills, B.Sc	Alanna is an Environmental Engineering student at the University of Guelph completing her second summer internship with Jacobs. Previously, she completed a Bachelor of Science degree at the same institution. She has worked on Phase One/I ESAs in Ontario and specializes in technical report writing.
Jennifer Mannisto, B.Sc.	Jennifer has over 4 years of environmental consulting experience, completing Phase One/I ESAs in Ontario, British Columbia, Alberta, and Manitoba. She has worked on various aspects of project delivery, including analytical analyses, risk calculations, data interpretation, technical report writing, and client communications.
Nadine Hanneson, M.Env.Sc., P.Geo., QPESA	Nadine has over 12 years of experience coordinating and executing multiple Phase One and Two ESAs and remediation projects in Ontario, Manitoba, Saskatchewan, and Nunavut. She has worked on all aspects of project delivery, from planning and implementation, analytical analysis, and data interpretation, to technical report writing and editing. Her most recent work has focused on Phase One and Two ESAs according to O. Reg 153/04 in Ontario. Nadine serves as QPESA for a variety of environmental projects across Ontario.
Kurt Hansen, MES, P.Geo., QPESA	Kurt has more than 31 years of experience in: Phase One, Two, and Three ESAs; environmental audits, and class ESAs; site remediation programs; and field investigations involving soil and groundwater sampling and monitoring. Kurt has extensive experience in environmental consulting, and is experienced in all aspects of project development and implementation, including project planning, site investigation, design and implementation, liaison with clients and regulatory agencies, data analysis and interpretation, technical reporting, and project management. Kurt is designated as a QPESA. He routinely serves as a QPESA on many large and complex brownfield sites in Ontario, including award-winning brownfields projects.

### 3. Scope of Investigation

In accordance with the requirements of O. Reg. 153/04, Section 24 (MECP 2011), a Phase One ESA includes the following general objectives:

- i. To develop a preliminary determination of the likelihood that one or more contaminants have affected any land or water on, in, or under the Phase One Property*
- ii. To determine the need for a Phase Two ESA*
- iii. To provide a basis for carrying out any Phase Two ESA required*
- iv. To provide adequate preliminary information about environmental conditions in the land or water on, in or under the phase one property for the conduct of a risk assessment following completion of a Phase Two ESA"*

To meet these objectives, O. Reg. 153/04 (MECP 2011) requires a Phase One ESA to include the following components:

- i. A records review*
- ii. Interviews*
- iii. Site reconnaissance*
- iv. An evaluation of the information gathered from the records review, interviews, and site reconnaissance*
- v. A Phase One ESA report*
- vi. The submission of the Phase One ESA report to the owner of the Phase One Property"*

This section summarizes the scope of investigation for these components.

#### 3.1 Records Review

As part of the records review, reasonable inquiries were made to obtain readily available information pertaining to the Phase One Property and Phase One Study Area, including the following sources of information:

- Federal, provincial, and private source database records for the Phase One Study Area available through an Environmental Risk Information Services (ERIS) database search
- Fire insurance plans (FIPs) for the Phase One Property and the Phase One Study Area, as available from ERIS and existing reports
- Information regarding operating or abandoned water wells in the Phase One Study Area, from the Ontario Ministry of Environment, Conservation, and Parks (MECP) and the ERIS report
- Aerial photographs for the Phase One Property and the Phase One Study Area, as available from the Regions' website
- Site operating records, or other information pertaining to environmental conditions onsite, from the Region, as available
- Information readily available from the MECP for the Phase One Property, obtained through a Freedom of Information (FOI) request

## Phase One Environmental Site Assessment

---

- Current and historical information regarding retail fuel storage tanks for the Phase One Property, as maintained by the Technical Standards and Safety Authority (TSSA)
- Physiographical and geological mapping for the Phase One Study Area

The information obtained from the records review is summarized in Section 4 and included in Section 7, where applicable.

### 3.2 Interviews

Interviews are intended to be completed as identified in Schedule D, Part III, Section 4 of O. Reg. 153/04 (MECP 2011):

- To obtain information to assist in determining if any area of potential environmental concern (APEC) exists*
- To identify details of potentially contaminating activities (PCAs) or potential contaminant pathways in, on or under the phase one property"*

Section 5 provides information regarding the rationale for selection of the interviewee, where applicable.

### 3.3 Site Reconnaissance

A Site reconnaissance was completed as identified in Schedule D, Part IV, Section 9 of O. Reg. 153/04 (MECP 2011):

- To determine if APEC exist through observation about current and past uses and potentially contaminating activity on, in or under the phase one property and, as practicable, current and past uses and activities and PCA in the phase one study area*
- To identify details of potential contaminant pathways on, in or under the phase one property and APEC and contaminants of potential concern"*

Section 6 provides the results of the Site reconnaissance. Where PCAs or APECs were identified, Section 7 includes additional relevant information from the records review or the interviews.

### 3.4 Review and Evaluation of Information

Jacobs evaluated the information obtained from the records review, interviews, and Site reconnaissance and interpreted it to satisfy the general objectives of a Phase One ESA, as listed in Section 3. Section 7 provides the results of the review and evaluation of information, including the following details:

- A summary of current and past Site uses
- Identified PCAs onsite and within the Phase One Study Area
- Identified APECs onsite
- The conceptual site model (CSM) for the Phase One Property
- Uncertainties associated with the final Phase One ESA report

### 3.5 Phase One Environmental Site Assessment Report

The specific objectives for a Phase One ESA report are listed in Schedule D, Part VI, Section 18 of O. Reg. 153/04 (MECP 2011) and include the following:

- To document the presence or absence of APEC*
- To provide a record of a phase one ESA of a phase one property that demonstrates, in a manner that is clear and can be assessed, tested and reconstructed, how the phase*

## Phase One Environmental Site Assessment

---

*one ESA of the property was carried out, and, in particular, to document and demonstrate:*

- a. Whether further investigation is required in order to submit an RSC for filing*
- b. That there exists an adequate basis for any further investigation that may be needed*
- c. That there is a basis for any required certifications"*

Section 8 provides Jacobs' conclusions, based on the scope of investigation completed and the information obtained and documented herein (including the resulting uncertainties).

This Phase One ESA report was prepared in accordance with Schedule D, Part VI, Table 1 of O. Reg. 153/04, including guidance provided regarding the report format and contents, and is interpreted to satisfy the objectives for a Phase One ESA report.

### 3.6 Submission of Phase One Environmental Site Assessment Report to the Owner of the Site

This Phase One ESA report was prepared for the Region. The final Phase One ESA will be submitted to the Region and if required by the Region, to the property owner before any portion of the land is redeveloped. Before any such redevelopment, one or more of additional subsurface ESA, risk assessment, risk management, or remedial work may be necessary.



## 4. Records Review

### 4.1 General

#### 4.1.1 Phase One Study Area Determination.

Figure 2-1 shows the boundaries of the Phase One Property and the Phase One Study Area. The Phase One Study Area is defined by O. Reg. 153/04 as (MECP 2011):

*"...the area that includes a phase one property, any other property that is located, wholly or partly, within 250 m from the nearest point on a boundary of the phase one property and any property that the qualified person determines should be included as a part of the phase one study area..."*

The Phase One Study Area includes all properties within 250 m from the Phase One Property boundary (Figure 2-1).

#### 4.1.2 First Developed Use Determination

Based on a review of aerial photographs, portions of the Phase One Property were used as agricultural land from before 1946 to approximately 1975, which likely resulted in the previous use of pesticides onsite. Based on O. Reg. 153/04, the first developed use means the earlier of the first developed building or structure on the property or the first potentially contaminating use or activity on the Phase One Property. As no buildings or structures have been identified at any time on any portion of the Phase One Property, the potential use of pesticides has been used to identify the first developed use of the Site. Based on the aerial photograph review, 1946 has been identified as the first developed use of the Phase One property.

#### 4.1.3 Chain of Title

A chain of title was not completed for any portion of the Phase One Property currently owned by a municipal or provincial landowner because based on the aerial photograph review, these areas were previously agricultural in land use, which would only list private ownership. The QPESA is of the opinion that a chain of title would not provide additional details pertaining to the Site's first developed uses or past uses as relevant to this Phase One ESA for these properties. However, if an RSC is to be filed, the chain of title information will be required at that time.

A chain of title search was completed for the portions of the Phase One Property which were listed with private ownership. The title search, completed via ONland Help Centre, was completed to identify owner(s) and title documents of potential environmental significance back to when the property was owned by the municipality. Appendix A provides the results.

Based on the title information obtained, the following applies:

- 7080 Dixie Road has been owned by Ontario Khalsa Darbar since 1977, prior to which it was owned by the Ontario Water Resources Commission. .
- 7280 Dixie Road has been owned by Piers Property since 1999, prior to which it was owned by 1191612 Ontario Limited. Prior to this the property was owned by the Ontario Water Resources Commission in 1971.
- 201 Westcreek Blvd has been owned by Westcreek Holdings since 2021, prior to which it was owned by ABB Olofstrom Automation Ltd. Prior to this, the Ministry of Transport owned the property since 1981.

## Phase One Environmental Site Assessment

---

- 15 Westcreek Blvd has been owned by Coca-Cola Canada Bottling Ltd since 2000, prior to which it was owned by the Orlando Corporation. The property was previously owned by the Minister of Transport from 1982.
- 12 Clipper Court has been owned by PepsiCo Canada Ltd since 2001, prior to which it was owned by Her Majesty the Queen in Right of the Department of Transport Canada. The property was originally owned by the Corporation of the City of Brampton, The Regional Municipality of Peel as of 1991.

### 4.1.4 Fire Insurance Products

Fire insurance products, which include FIPs, inspection reports, and Site-specific reports, are generally available for lands developed for commercial or industrial purposes before the 1980s. Based on the aerial photograph review, the Phase One Property was generally not developed before 1975 and therefore no fire insurance products would be available for the area.

### 4.1.5 Environmental Reports

The Region provided six historical reports related to the former Brampton wastewater treatment plant (WWTP). Based on the historical reports noting former underground storage tanks (USTs), polychlorinated biphenyl (PCB)-containing transformers, fill of unknown quality, and metals impacts in the garden areas, PCAs were identified for the former WWTP. The following list provides details of the environmental reports reviewed as a part of the Phase One ESA.

*SPL Consultants Limited. 2011. Peer Review - 7510 Farmhouse Court, Brampton. Prepared for the Region of Peel. April 11.*

No PCAs were identified, the report is a peer review of environmental reports, including a 1997 Phase I and 2 ESA and 1998 Environmental Investigation program, prepared for 7510 Farmhouse Court in

## Phase One Environmental Site Assessment

---

Brampton, Ontario (former WWTP). Both reports were completed by Proctor & Redfern Limited. The 1997 Phase I and 2 ESA and 1998 Environmental Investigation program reports are summarized below.

*ECOH Management Inc. 2009. Sewage Sludge Characterization - 220 Westcreek Boulevard, Brampton, Ontario. Prepared for the SNC Lavalin Profac. May 15.*

One PCA was identified. The report is an investigation of the water and sludge from the four digesters slated for demolition at the former Brampton WWTP. Sampling was completed to characterize the sludge and water for disposal options. PCBs were identified as being present in two of the four digesters.

- PCA Other – PCB Usage: PCBs were identified as being present in two of the four digesters.

*The Thompson Rosemount Group. 2008. Proposed Method of Digesters Demolition. Prepared for the Region of Peel. November 27.*

No PCAs were identified, the report details a description of the four digesters at the former Brampton WWTP and their planned demolition.

*ECOH Management Inc. 2008. Pre-Demolition Survey for Designated Substances. Prepared for SNC Lavalin Profac. November 26.*

No PCAs identified. The report was a designated substance survey for the demolition of the four digester tanks to identify the presence of possible designated substances (including lead, asbestos, mercury, PCBs, and mould). Asbestos, lead, mercury, and silica were identified.

*Proctor & Redfern Limited. 1999. Environmental Investigation Program. Prepared for the Ontario Realty Corporation. May.*

One PCA was identified. The report was a 1998 Environmental Investigation program for the Brampton WWTP. The following PCA was identified.

- PCA #55 – Transformer Use: the active transformers did not contain PCB oils.

Additional investigations did not identify impacts for soils used as backfill near the active transformers. The Environmental Investigation Program installed four monitoring wells and determined groundwater generally flows southeast.

*Proctor & Redfern Limited. 1997. Phase 1 and Phase 2 Environmental Site Assessment - 7510 Farmhouse Court. Prepared for the Ontario Realty Corporation. July.*

Four PCAs were identified. The report was 1997 Phase I and II ESA with findings based on soil data only; no groundwater testing was completed. 7510 Farmhouse Court is located in the north-central section. The following environmental concerns were identified: Metals impacts in soils in garden plot area, improper

## Phase One Environmental Site Assessment

---

storage of PCB ballasts, PHC impacts at former chlorine contact chambers, and storage of contaminated soil. In addition, the following PCAs were identified.

- PCA #28 - Former UST: potential residual fuel impacts,
- PCA #28 – Active UST: failed cathodic system (1981) reported to have a capacity of 2,000 gallons,
- PCA #55 – Transformer Use: potential former PCB containing transformer,
- PCA #30 – Fill of Unknown Quality: Unknown fill quality related to area of former septic and sewage system treatment area,

The Phase II ESA program included 40 boreholes. Bedrock was encountered from 3 to 3.5 mbgs. Buried concrete pads are present onsite. The fill material contained asphalt, and other mixed materials and hydrocarbon odours were noted.

## 4.2 Environmental Source Information

### 4.2.1 Environmental Risk Information Services Database Search

On July 27, 2022, Jacobs retained ERIS to complete a database search for the Phase One Property and for properties identified within the Phase One Study Area. The search included over 60 federal, provincial, and private source databases containing information and records relevant to potential environmental conditions on a property. Appendix B provides the database search results.

The following subsections summarize the records obtained from the database search.

#### 4.2.1.1 Database Records for the Phase One Property Municipal Addresses

The ERIS (2022) report did not identify any database records for the Phase One Property.

#### 4.2.1.2 Database Records for Offsite Properties Within the Phase One Study Area

ERIS reported on records identified within 500 m of the Phase One Property; however, only those identified within the Study Area (250 m from the Phase One Property) have been included in the review. Based on the ERIS database search, 567 records were identified for properties within the Phase One Study Area, outside of the Phase One Property municipal addresses. These records were assessed for information about possible PCAs associated with past or current operations at offsite properties. The following were identified as PCAs, discussed by address:

- 7765 Tranmere Drive
  - PCA #31 - Ink Manufacturing, Processing and Bulk Storage: Various business were listed as printing facilities in Scotts Manufacturing Directory, these included Data Business Forms Limits, Multiple /Parkfold Business Forms. Data Business was listed with 3 records from 1992 to 2001 for aliphatic solvents, waste oils and lubricants, and photo processing wastes. Multiple was listed as a waste generator of aliphatic solvents. Multiple Forms was listed at 7765 Tranmere Drive as printing from 2002 to 20179 with seven records for waste generation of graphic art wastes. petroleum distillates, paint/pigments/coating residues, photocopying wastes, aliphatic solvents, other polymeric waste, waste oils and lubricants.
  - Activity not defined in O. Reg. 153/04 Table 2 of Schedule D: WireWorx Displays Inc was listed as a waste generator of waste crankcase oils and lubricants from 2018 to 2022.
- 7785 Tranmere Drive
  - PCA #57 - Vehicles and Associated Parts Manufacturing: Spar Aerospace Limited (1989) was listed in Scotts Manufacturing Directories for Aircraft engines and parts. Spar Aerospace Ltd. was also

## Phase One Environmental Site Assessment

---

listed as a waste generator (1989 to 2009) for heavy metals, laboratory chemicals, solvents, and light fuels. Additionally, L-3 Communications MAS (Canada) Inc. was listed as a waste generator (2010 to 2013) for oils, heavy metals, laboratory chemicals, solvents, and light fuels.

- 7805 Tranmere Drive
  - PCA #57 - Vehicles and Associated Parts Manufacturing: Koss Aerospace Ltd. and Koss Machine & Tool Co. (1975) was listed in Scotts Manufactory Directory for Aerospace Products and parts manufacturing and Mining and Oil and Gas Field Machinery Manufacturing. Koss was also listed as a waste generator (2009 to 2019) for waste oils, fuels, solvents, and paint and pigment residues.
- 7825 Tranmere Drive
  - PCA #34 - Metal Fabrication: Diform Tool Inc. (1984) was listed in Scotts Manufacturing Directories for Metalworking Machinery Manufacturing.
- 7855 Tranmere Drive
  - PCA #34 - Metal Fabrication: Telco Sensors Canada (1999) was listed in Scotts Manufacturing Directories for Machinery Manufacturing.
- 7875 Tranmere Drive
  - PCA #43 - Plastics (including Fiberglass) Manufacturing and Processing: Proven Plastics (1988) was listed in Scotts Manufacturing Directory for plastic, concrete, and glass products Manufacturing.
  - PCA #34 - Metal Fabrication: Alm Architectural Lighting (1998) was listed in Scotts Manufacturing Directory for fixture Manufacturing. R.W. Wheel Wizards (1992) - Metal Products Manufacturing.
  - PCA #57 - Vehicles and Associated Parts Manufacturing: Turn-o-matic Screw Machine Pro (1998) was listed in Scotts Manufacturing Directory for automobile and light-duty motor vehicle manufacturing
  - Activity not defined in O. Reg. 153/04 Table 2 of Schedule D: Spill - Transport Max spill of 100L of diesel to catch basin in 2005.
- 7885 Tranmere Drive
  - PCA #34 - Metal Fabrication: Precision Production and Engineering (1980) was listed in Scotts Manufacturing Directory for Metalworking Machinery Manufacturing. Total Structural Detailing Inc was also listed in Scotts Manufacturing Directory for Metal Doors, Sash, Frames Molding and Trim. 20 records for various companies related to metal fabrication with waste generation of paint and pigment residues and petroleum distillates.
  - PCA # 43 - Plastics (including Fiberglass) Manufacturing and Processing: Tron International Industries (1994) was listed in Scotts Manufacturing Directory for Rubber and Plastics Machinery Manufacturing, Metalworking, and Mould Manufacturing.
  - PCA # 49 - Salvage Yard, including automobile wrecking: One Record Automobile wrecking at 7885 Tranmere Drive for Nick's Auto Parts.
  - Activity not defined in O. Reg. 153/04 Table 2 of Schedule D: Spill - Unknown quantity of hydraulic fluid spill by Canadian Waste Services in 2001.
- Dixie Road North of Derry
  - Activity not defined in O. Reg. 153/04 Table 2 of Schedule D: A spill of 15 litres of waste cooking oil was report at Dixie North of Derry on the east side in 2018. A second spill of 45 L of grease was report in 2006. A spill of diesel fuel (sheen only) was reported in 2019. A spill of 100 L of hydraulic oil was reported in 1994. A spill of 300 L of diesel fuel to the road in 2019 was reported.
- 6995 Dixie Road
  - PCA #28 - Gasoline and Associated Products Storage in Fixed Tanks: Various Fuel Stations were identified at 6995 Dixie Road. Fuel Tank Records included the following: 10 records for expired fuel safety facilities for Tamim Gas Bar (liquid fuel tanks) were identified, 1 record for a private and retail fuel storage tank for Dixie Derry Self Serve Gas Bar (1996), 4 records for fuel storage tanks for Suncor Energy Products Partnership. Three records were identified for double-walled fiberglass

## Phase One Environmental Site Assessment

---

gasoline USTs that were installed in 2006 and had capacity of 50,000. One record was identified for a double-walled fiberglass diesel UST that was installed in 2006 and had a capacity of 50,000., 2 historical fuel tank records for Tamim Gas Bar were identified. One record lists 5 single-walled USTs from 1989, listed as removed. Four of the USTs were listed as gasoline with a capacity of 27,280. The final USTs was listed as diesel with a capacity of 36,370.

- 1510 Drew Road
  - PCA # 34 - Metal Fabrication: Ram Maintenance and Machine (1996) was listed in Scotts Manufactures Directory as a machine shops and other metal product manufacturing, and industrial machinery and equipment repair and maintenance.
  - PCA # 8 - Chemical Manufacturing, Processing and Bulk Storage: Kenetic Corp was listed on the chemical register.
  - PCA #50 - Soap and Detergent Manufacturing, Processing and Bulk Storage: Cleaning Solutions Inc. (1976) was listed in Scotts Manufacturing Directory with soap and other detergents, specialty cleaning, and chemical and allied products.
  - PCA # 31 - Ink Manufacturing, Processing and Bulk Storage: Famous Printing (1997) was listed in Scotts Manufacturing Directory as Other Printing.
  - Activity not defined in O. Reg. 153/04 Table 2 of Schedule D: Woodworking - Kabbani Custom Woodworking was listed in Scotts Manufacturing Directory at 1510 Drew Road as cabinet maker and manufacturer.
- 1530 Drew Road
  - PCA #43 - Plastics (including Fiberglass) Manufacturing and Processing: JJF Dynamic Tool Inc was listed in Scotts Manufacturing Directory as a plastics products facility and industrial moulding facility. JJF Dynamic Tool Inc was listed as a waste generator of oil skimming's and sludges, waste oils and lubricants, and emulsified oil from 1999 to 2022.
  - PCA #10 - Commercial Autobody Shops: Commet Towing was identified as a vehicle towing and other vehicle services business. Commet Towing was listed as a waste generator of petroleum products and waste oils and lubricants. Alumni Bunk Corporation was listed in Scotts Manufacturing Directory as motor vehicle body manufacturing. Aux Generators Inc was listed in Scotts Manufacturing Directory as a motor and generator manufacturing and motor vehicle electrical and electronic manufacturing. Can-am Hydraulics Products Ltd was listed as current-carrying wiring devices and industrial supplies.
  - PCA #34 - Metal Fabrication: D&A Mould and Die limited., was listed as a waste generator from 2002-2004. D&A Mould and Die Ltd was also listed in Scotts Manufacturing Directory as a machine shop and other metal work Machinery Manufacturing. Ray-Lifts Inc was listed as a commercial and industrial machinery repair and maintenance facility (Except automotive and electronic) facility. Ray lifts was listed as a waste generator of waste oils and lubricants and petroleum distillates from 2013 to 2014.
  - PCA #33 - Metal Treatment, Coating, Plating and Finishing: Flo Components Limited, was listed as a repair service facility. Flo Component was listed as a waste generator of petroleum distillates and halogenated solvents from 1990 - 2001. Flow Components Ltd was listed in Scotts Manufacturing Directory as an general industrial machinery and equipment or industrial machinery and equipment facility. Gal Power Systems Toronto Ltd was listed as other repair services. Gal Power was listed from 2001 to 2006 as a waste generator of aliphatic solvents, petroleum hydrocarbons, and waste oils and lubricants. Gal Power Systems reported a 30 litre spill of diesel fuel in 2005 and 80 litres of oil from a tank in 2006. Infinity Assets was listed at 1530 Drew Road as a waste generator of waste crank oils and lubricants in 2019.
  - PCA #42 - Pharmaceutical Manufacturing and Processing: Seafood Pharmaceuticals was listed as general warehouse and storage. Seafood Pharmaceuticals was listed as a waste generator from 2006 to 2021 of pharmaceuticals.
- 1600 Drew Road
  - Canadian Bearings Ltd. Was listed as a waste generator (2005 to 2019) for solvents, oils, petroleum distillates, and laboratory chemicals.

## Phase One Environmental Site Assessment

---

- 15 Westcreek Blvd
  - Activity not defined in O. Reg. 153/04 Table 2 of Schedule D: Coca-Cola Bottling CO was listed as a soft drink distributor and a waste generator from 2001 to 2022 (16 records) of inert organic wastes, aliphatic solvents, petroleum distillates, light fuels, oil skimmings and sludges, waste oils and lubricants, graphic arts wastes, and acid heavy metals.
  
- 200 Westcreek Blvd
  - PCA # 11 - Commercial Trucking and Container Terminals: Various business were listed as couriers, including Company 6586856 Canada Inc, DHL Express Canada Limited, Loomis Courier Services and Mayne Logistics Loomis Inc. Company 6586856 Canada Inc, was listed with a total of 9 records (2010 to 2022) for waste generation of halogenated pesticides, aliphatic solvents, other specified inorganics, petroleum distillates, pharmaceuticals, detergents/soaps, light fuels, paint/pigment/coating residues, waste oils and lubricants, aromatic solvents, non-halogenated pesticides, alkaline wastes - other metals, organic laboratory chemicals, and/or other inorganic acid wastes. DHL Express Canada Limited was listed with a total of 2 records (2003 to 2009) for waste generation of halogenated pesticides, aliphatic solvents, other specified inorganics, petroleum distillates, pharmaceuticals, detergents/soaps, light fuels, paint/pigment/coating residues, waste oils and lubricants, aromatic solvents, non-halogenated pesticides, alkaline wastes - other metals, organic laboratory chemicals, and/or other inorganic acid wastes. Loomis Courier Services and Mayne Logistics Loomis Inc was listed with 2 records (2001 and 2002) for waste generation of inorganic laboratory chemicals, aromatic solvents, aliphatic solvents, petroleum distillates, waste oils and lubricants, and organic laboratory chemicals.
  - Activity not defined in O. Reg. 153/04 Table 2 of Schedule D: Spills Record - DHL Express Canada Ltd reported a spill of 2 L of Gasoline to catch basin July 29, 2008.
  
- 201 Westcreek Blvd
  - PCA # 57 - Vehicles and Associated Parts Manufacturing: ABB Inc. (1954 to 1963) was listed in Scotts Manufacturing Directory for chemical machinery manufacturing, wire manufacturing, and automobile vehicle manufacturing. ABB was also listed as a waste generator with 15 records (2000 to 2021) for paints pigment coatings, waste oils, resins, oils, and other metals and chemicals.
  - PCA # 11 - Commercial Trucking and Container Terminals: Clark Transport Inc was listed as a general freight trucking company. A total of four records (2016 - 2021) for waste generation of miscellaneous waste organic chemicals, light fuels, and/or miscellaneous waste organic chemicals.
  - PCA # 34 - Metal Fabrication: F-H Welding Machines Ltd was listed as a waste generator of petroleum distillates, waste crankcase oils and lubricants, and/or emulsified oils.
  - PCA # 11 - Commercial Trucking and Container Terminals: 12 waste generator records for Transex Ltd. (2001 to 2019) listed as a commercial trucking facility for various contaminants, including inorganic wastes, solvents, petroleum distillates, fuels, and heavy metals.
  - Activity not defined in O. Reg. 153/04 Table 2 of Schedule D: Waste generation - Artis Westcreek Ltd, a real estate property manager located at 201 Westcreek Blvd, was listed in 2015 as a waste generator of oil skimmings and sludges.
  
- 220 Westcreek Blvd
  - PCA #28 – Gasoline and Associated Products Storage in Fixed Tanks: Four petroleum above ground storage tanks were identified in the ERIS report. It is assumed they were associated with the former Brampton Waste Water Treatment Plant (WWTP). No other information was provided.
  - PCA # 55 - Transformer Manufacturing, Processing and Use: Three records for Ministry of Environment, Conservation and Parks (2007 to 2011) for PCBs and waste oils and lubricants.
  
- 7365 Tomken Road

## Phase One Environmental Site Assessment

---

- PCA # 18 - Electricity Generation, Transformation and Power Stations: Hydro One Networks Inc is listed as electric power distribution center and a waste generator. A total of six records were listed (2015 to 2021) for generation of oil skimming's and sludges.
- Activity not defined in O. Reg. 153/04 Table 2 of Schedule D: Waste Generator Records - 8 records for UTI Contract Logistics & Distribution (2010 to 2018) for solvents, heat metals, and laboratory chemicals. No other information was available for these businesses.
- 7010 Dixie Road
  - PCA # 28 - Gasoline and Associated Products Storage in Fixed Tanks: Braver Fuels Management was listed with one record for expired fuel safety facilities for Beaver Fuels Management Limited plus 1 record for a private and retail fuel storage tank. Shell Canada spill to ground with unknown quantity in 1988 and Trimac Transportation Services, spill to ground of 10 L of gasoline in 1993.
- 7280 Dixie Road
  - PCA #28 - Gasoline and Associated Products Storage in Fixed Tanks: Aecon Utilities was listed for two records for two diesel, steel, double-walled USTs were identified. The USTs were installed in 2001 with a capacity of 11,350 each. Additional historical fuel tanks match the same description. 2215296 Ontario Inc., was listed with five records for three diesel and two gasoline fiberglass, double walled USTs. All five USTs were installed in 2012. The three diesel and one gasoline USTs have a capacity of 90,000 and one gasoline tank has a capacity of 65,000.
  - PCA # 11 - Commercial Trucking and Container Terminals: Various trucking companies were listed at 7280 Dixie Road. A total of three waste generator records for Autlink Express (2010 to 2013) for waste oils, 5 records for 4 Refuel (2014 to 2019) for light fuels, and 4 records for 2253457 Ontario Inc. were reported for waste oils and sludges and light fuels (2006 to 2022).
  - PCA # 50 - Soap and Detergent Manufacturing, Processing and Bulk Storage: EAZE OUT was listed in Scotts Manufacturing Directory as a soap and cleaning compound manufacturing business.
  - PCA # 39 - Paints Manufacturing, Processing and Bulk Storage: Corrosion Free North America Inc. (1979) was listed in Scotts Manufacturing Directory as a paint and coating manufacturing.
  - PCA # 58 - Waste Disposal and Waste Management, including thermal treatment, landfilling and transfer of waste, other than use of biosoils as soil conditioners: Various Numbered Ontario Companies was registered at 7280 Dixie Road as a waste management system and industrial sewage works.
  - Activity not defined in O. Reg. 153/04 Table 2 of Schedule D: Spills Records - Spill of 200vL of diesel and 20 L of engine oil to road in 2016.
- 300 Biscayne Crescent
  - PCA # 28 - Gasoline and Associated Products Storage in Fixed Tanks: Dicom Express was listed with an expired private fuel outlet. A record indicated that a steel, single wall, diesel fuel AST was installed January 5, 1996
  - PA # 11 - Commercial Trucking and Container Terminals: Dicom Express was listed as general freight trucking, local general freight trucking, long distance trucking terminal with a waste generator record. Seven records for Dicom Transportation Group Canada Inc. (2014 to 2022) the waste generator of solvents, light fuels, heavy metals, waste oils, and paint and pigment residues. Gojit was listed at as aerospace product and part manufacturing or trucking facility, with a waste generator record. Eight records for (2002 to 2013) the generation of various wastes, including inorganic wastes, solvents, photo processing wastes, light fuels, heavy metals, waste oils, and metals.
  - Activity not defined in O. Reg. 153/04 Table 2 of Schedule D: Spills Records - Go Jet spill of 40 L of motor oil to ground from a storage tank overflow in 2005. Gojit Trans spill of 20 L of formaldehyde in 2007 and a 90-L diesel spill to the ground in 2010. One fuel oil spill and leak record was identified for this location. A diesel spill in 2010. Amount not noted.
- 200 First Gulf Blvd



## Phase One Environmental Site Assessment

---

- PCA # 11 - Commercial Trucking and Container Terminals: Airoute Cargo Ltd., a trucking company, was listed as a waste generator of oils, detergents and soaps, and waste organic chemicals (2018 to 2019).
- PCA # 34 - Metal Fabrication: Magnum Integrated Technologies Inc, located was listed as metalworking and machinery manufacturing business, and as a waste generator of paint/pigments/coating residues and waste oils and lubricants.
- 250 First Gulf Blvd
  - PCA # 42 - Pharmaceutical Manufacturing and Processing: Apotex Inc was listed as a waste generator of pharmaceuticals.
  - Activity not defined in O. Reg. 153/04 Table 2 of Schedule D: Agfa Inc, were listed as waste generators of alkaline solution containing other metals and non-metals (not cyanide), miscellaneous waste chemicals, and organic acids.
  - Activity not defined in O. Reg. 153/04 Table 2 of Schedule D: DSV Solutions Inc, Virtual Distribution Inc, UTI Contract Logistics and Distributions were listed as a warehouse and storage facility as a waste generator of organic laboratory chemicals, acid waste - heavy metals, alkaline wastes - heavy metals, pharmaceuticals, aliphatic solvents, and detergents/soaps.
  - Activity not defined in O. Reg. 153/04 Table 2 of Schedule D: Waste Generator Records - 4 records for Peel Board of Education (1976 to 1998) for petroleum distillates, laboratory chemicals, oil skimming's, and waste oils.
- 350 First Gulf Boulevard
  - PCA # 57 - Vehicles and Associated Parts Manufacturing: Arvin Meritor Canada, an automobile and light duty motor vehicle manufacturer was listed as a waste generator for paint/pigment/coating residues, petroleum distillates, oil skimming's and sludges, organic laboratory chemicals, waste oils and lubricants, and organic acids (2004 to 2010). The property was also listed with NPRI for storage of various VOCs and the release of particulate matter
  - Activity not defined in O. Reg. 153/04 Table 2 of Schedule D: Mascot Truck Parts - Reported as a used motor vehicle parts and accessories wholesaler and distributor which was listed as a waste generator of waste oils and lubricants, paint/pigment/coatings residues, petroleum distillates, and oil skimming's and sludges.
  - PCA # 57 - Vehicles and Associated Parts Manufacturing: Meritor Aftermarket Canada, Inc. , an automobile and light duty motor vehicle manufacturer, (2010 to 2016) was listed as a waste generator for oil skimming's and sludges, waste oils and lubricants, petroleum distillates, and paint/pigment/coating residues.
- 14 Casper Crescent
  - PCA #49 - Salvage Yard, including automobile wrecking: Automobile Wrecker Records at 14 Casper Cres. Had 2 Records for ATL Towing and Scrap Car Removal.
- 82 Hartford Trail
  - PCA #40 - Pesticides (including Herbicides, Fungicides and Anti-Fouling Agents) Manufacturing, Processing, Bulk Storage and Large-Scale Applications: Pesticide Registry listed one record for MB's Garden Maintenance and Service at 82 Hartford Trail. No operator number was included in the record.
- 7735 Kennedy Road South
  - Activity not defined in O. Reg. 153/04 Table 2 of Schedule D: Waste Generator - Rice Development Corp was listed at 7735 Kennedy Road South as a waste generator of waste oils/sludges.
- Biscayne Cres and First Gulf Road
  - Activity not defined in O. Reg. 153/04 Table 2 of Schedule D: Spill - 80 litres of diesel was spilled to the road by Finley W McL. In 2003 at Biscayne Cres and First Gulf Road

## Phase One Environmental Site Assessment

---

- 8 Clipper Court
  - Activity not defined in O. Reg. 153/04 Table 2 of Schedule D: Company 1176909 Ontario Inc, was listed as a waste generator oil waste oils/sludges in 2021 and 2022. No other information about the company was available.
- 12 Clipper Court
  - Frito-Lay Canada/PepsiCo Canada, located at 12 Clipper Court, was identified as a specialty-Line Food Wholesaler-Distributor in Scotts Manufacturing Directory. Thirteen records for Frito-Lay Canada/PepsiCo Canada (2002 to 2022) were identified as a waste generator of oil skimmings and sludges, petroleum distillates, waste oils, and lubricants.
- Khalsa Drive and Dixie Road
  - Activity not defined in O. Reg. 153/04 Table 2 of Schedule D: Spill - Khalsa Drive and Dixie Road report a spill of unknown oil in June 2020.

Table 7-2 includes the PCAs identified from the ERIS report, which are presented on Figure 7-1.

### 4.2.2 Freedom of Information Request, Ontario Ministry of the Environment and Climate Change

As Jacobs submitted an FOI request for the portion of the property Phase One Property to the MECP,; however, the results of the search have not been received. Once the results of the FOI request are received, the information will be submitted under separate cover if it will alter the conclusions of this Phase One ESA. Appendix C includes the communication with the MECP.

### 4.2.3 Technical Standards and Safety Authority

Through delegation from the Government of Ontario, the TSSA administers and enforces public safety laws in various industry sectors, including fuel storage and dispensing, under Ontario's Technical Standards and Safety Act.

Jacobs submitted an email request to query the TSSA database for information related to the Phase One Property and adjacent municipal addresses, and received correspondence from the TSSA on August 9, 2022. The TSSA information indicated the following records:

- 7280 Dixie Road was listed with 7 active fuel tanks registered to the property, related to a self serve private fuel outlet and a self serve gas station. Based on a review of the aerial photographs, these tanks and fuel stations are on the northern portion of 7280 Dixie Road, which is located outside of the Study Area, approximately 275 m from the Phase One Property, and therefore not considered a PCA.
- 7010 Dixie Road is listed as an expired full serve gasoline station.  
  
6995 was listed with 5 expired liquid fuel tanks and four active liquid fuel tanks associated with a self serve gasoline station.
- 300 Biscayne Cr was listed with listed one expired liquid fuel tank associated with one expired self serve private fuel outlet.

Appendix C provides the correspondence from the TSSA.

## 4.3 Physical Settings Sources

### 4.3.1 Aerial Photographs

Jacobs reviewed aerial photographs from 1946 to 1960, available on ERIS (ERIS 2022), 1966 to 1975, available on the City of Toronto's website (City of Toronto 2020), 1980 to 1996 from the Region of Peels e-mail correspondence, and from 2003 to 2021, available on Google Earth Pro.

Table 4-1 summarizes the information obtained through the review of aerial photographs. Appendix D contains the historical aerial photographs Jacobs reviewed. Four new PCAs were identified from the aerial photographs:

- PCA #18 – Electricity Generation, Transformation and Power Stations
- PCA #30 - Importation of Fill Material of Unknown Quality
- PCA # 40 - Pesticides (including Herbicides, Fungicides and Anti-Fouling Agents) Manufacturing, Processing, Bulk Storage and Large-Scale Applications
- Activity not defined in O. Reg. 153/04 Table 2 of Schedule D – application of salt for vehicular and pedestrian safety

### 4.3.2 Topography, Hydrology, and Geology

The following sections describe the topography, physiology, geology, and hydrology of the Study Area, based on the *Geotechnical Desktop Review* (2019) completed.

#### 4.3.2.1 Topography

*The Physiography of Southern Ontario* by Chapman and Putnam (1984) indicates the Study Area is situated in the physiographical region identified as the Peel Plains, which generally consists of glacial till soils; and is characterized as a level to undulating tract of clayey soils covering approximately 800 square kilometres (km<sup>2</sup>) across central portions of the Regional Municipalities of York, Peel, and Halton. These sediments represent the bottom of the former glacial Lake Peel, which formed between an ice front to the north, the Niagara Escarpment to the west, and the Trafalgar Moraine to the east.

The Study Area is underlain by the Peel Plain Sediments, which gradually slope towards Lake Ontario, following the topography of the underlying Halton Till. The general elevation ranges from 186 metres above sea level (masl) to 210 masl, followed by a gradual and uniform slope towards Lake Ontario.

#### 4.3.2.2 Geology

The Quaternary Geology of Ontario, Southern Sheet, Map 2556, issued by the Ontario Ministry of Northern Development and Mines (MNDM) (Barnett 1991), indicates the overburden soils in the Study Area consist of Halton Till deposits. The Halton Till is formed by the last major advance of the Lake Ontario basin ice lobe (Sharpe and Russel 2013). These deposits are primarily composed of a dense, sandy to silty clay till that is clast poor and reddish brown in colour and is often interbedded with silt, clay, sand, and gravel. The Halton Till is typically 3 m to 6 m thick, but locally can range from 15 m to 30 m in thickness.

Isolated glaciolacustrine deposits are also identified in the Etobicoke Creek area, which is within the Study Area. These deposits consist of massive to laminated silt and clay and may contain poorly sorted diamicton (unsorted to poorly sorted and contains particles ranging in size from clay to boulders) layers, based on Ontario Geological Society (OGS) Map 2223 (Barnett 1991).

#### 4.3.2.3 Hydrology

The Study Area is partially located in Mississauga and partially in Brampton, and is part of the Etobicoke Creek watershed. A water body, Etobicoke Creek, transverses through the Site from northwest to

## Phase One Environmental Site Assessment

---

southwest. Based on the ERIS borehole and water well information system records, the static water levels ranged from 1.5 to 3.7 mbgs for the Site (ERIS 2020a).

Proctor & Redfern (1999) identified groundwater in the Study Area as flowing southeast. Regional groundwater flow is assumed to be southeasterly towards Lake Ontario, based on the topography (Government of Canada 2020).

### 4.3.3 Fill Materials

Fill was encountered below the topsoil in the most of referenced historical boreholes in the study area. The thickness or the fill ranged from about 0.8 m to 8.0 m.

Both cohesive and cohesionless fill soils were encountered in the referenced historical boreholes. The cohesive portion of the fill consists of clayey silt with sand to some sand, containing trace gravel and Silty clay to gravelly sandy silty clay as well as organic matter and rootlets. The Atterberg testing results indicates the material is classified as silty clay of low plasticity to intermediate plasticity. The cohesionless portion of the fill consists of silty sand containing some gravel and trace clay and gravelly silty sand to gravelly sand to sand and gravel, as well as organic material and rootlets in some boreholes.

### 4.3.4 Water Bodies and Areas of Natural and Scientific Interest

The Etobicoke Creek flows west to east through the Site and Study Area, then flows approximately 2 km south east of the Site (Region 2022).

Jacobs reviewed the Land Information Ontario (LIO) Area of Natural and Scientific Interest (ANSI) maps (LIO 2022), and did not identify an ANSI within the Phase One Study Area. The nearest ANSI property is Meadowvale Station Woods, which is 6 km south of the Site.

### 4.3.5 Well Records

As Section 4.3.1.1 discussed, no well records exist for the Phase One Property, based on the ERIS database search (2022) and a review of the Ontario Well Records available online (MECP 2021a). Based on the ERIS (2022) report, 135 well records exist within the Phase One Study Area, of which, the following 9 wells were listed as water supply wells:

- Well ID 4902383 at lot 13 con 3
- Well ID 4902381 at lot 13 con 3
- Well ID 4902379 at lot 13 con 3
- Well ID 4902394 at lot 11 con 4
- Well ID 4902374 at lot 10 con 3
- Well ID 4902373 at lot 10 con 3
- Well ID 4902397at lot 11 con 4
- Well ID 4902352 at lot 14 con 1
- Well ID 4902382 at lot 12 on 3

There were no Permits to Take Water identified within the Study Area (MECP 2021b).

#### 4.4 Site Operating Records

The municipal address of the Phase One Property currently includes parkland land use, plus a small portion of properties which are owned by industrial business, the portion which is included in the Phase One Property are not being used for industrial uses. Site operation records is only required if the Phase One Property is currently being used, in whole or in part, for a use specified in Clause 32 (1) (b) of the regulation. Since the Site is generally vegetated or vacant land, no Site operating records information or documentation were available for review.

## 5. Interviews

Because the Phase One Property is a small parcel of undeveloped land, there is little information beyond that identified through the records review that would be expected in an interview. An interview with a Region representative was requested to fulfill the requirement of an interview for the Phase One ESA. As no one has currently been identified as a representative of the Phase One Property who would be able to provide information directly relevant to the Phase One Property, in this instance the lack of an interview response is not anticipated to materially alter or change the conclusions and findings of this Phase One ESA in the opinion of the QP ESA and has therefore not been considered to be a limitation in this instance. Information as provided from other sources and the general records review and site visit and discussions with project personnel was incorporated into the Phase One ESA Report as applicable.

## 6. Site Reconnaissance

### 6.1 General Requirement

Jacobs completed a Site reconnaissance on July 27, 2022 for approximately 3 hours, to inspect the Phase One Property and to view additional properties within the Phase One Study Area from publicly accessible areas. The weather was partly cloudy and approximately 25 degrees Celsius. The weather did not pose a hindrance to the Site reconnaissance.

During the Site reconnaissance, the Phase One Property was mostly vegetated land, with occasionally areas that cross through the Etobicoke Creek, the Etobicoke Creek Recreational Trail, and Dixie Road. The Site was viewed from the publicly accessible Etobicoke Recreational Trail, and therefore some portions of the Site were inaccessible due to dense vegetation and the Etobicoke Creek.

The Site has been classified as Agricultural or Other Land Use, and therefore, as listed in Clause 32 (1) (b) of O. Reg. 153/04, the Phase One Property has not been considered an enhanced investigation property.

The Site reconnaissance was completed by Ms. Jennifer Mannisto, B.Sc. Exhibit 2-3 provides her qualifications. Appendix E provides representative photographs taken onsite and within the Phase One Study Area.

### 6.2 Specific Observations at Phase One Property

Exhibit 6-1 summarizes Site-specific observations related to the Phase One Property.

Exhibit 6-1. Site Reconnaissance Summary

Specific Observation		Phase One Property
<b>1.0</b>	<b>Site Structures</b>	
1.1	Buildings	There are no buildings located on the Phase One Property.
1.2	Belowgrade Structures	There are no known below grade structures located along the Phase One Property.
1.3	Sump, pits, or drains	There are no sumps, pits, or drains located on the Phase One Property.
1.4	Current or former heating systems	As no buildings are currently or have historically been present on the Phase One Property, there are no current or former heating systems associated with the Phase One Property.
1.5	Hydraulic Equipment	There was no hydraulic equipment identified along the Phase One Property.
<b>2.0</b>	<b>Site Operations</b>	
2.1	Current site operations	The Phase One Property is a vegetated strip of land that is approximately 4.12 km in length, running from Kennedy Road (south of First Gulf Boulevard), east to Dixie Road, and south to Derry Road East.
2.2	Historical operations	The municipal addresses of the Phase One Property have historically been vegetated land. Portions of the Phase One Property are commercial or industrial in use and are currently transportation (trucking) facilities (7280 Dixie Road, Mississauga), packaging facilities (15 Westcreek Blvd, Brampton and 12 Clipper Ct, Brampton), and previous vehicle manufacturing (201 Westcreek Boulevard Brampton).

## Phase One Environmental Site Assessment

Specific Observation		Phase One Property
<b>3.0</b>	<b>Exterior Areas</b>	
3.1	Ground cover	The ground cover of the majority of the Phase One Property consists of grassed and vegetated land. Portions of the Phase One Property consist of Etobicoke Creek and the asphalt cover of the Etobicoke Recreational Trail.
3.2	Spills, stains, and surface observations	No spills or stains were observed along the Phase One Property.
3.3	Current and former railway lines and spurs	No current or former railway lines or spurs were identified within the Phase One Property.
<b>4.0</b>	<b>Utility Services</b>	
4.1	General service connections	As there are no buildings located on the Phase One Property, there are presumed to be no service connections to the Site.
4.2	Potable and nonpotable water sources	Vaughan is serviced by a municipal water source. The records review identified 9 domestic water supply wells within the vicinity of the Phase One Study Area.
4.3	Sewage system and sanitary discharges	As there are no buildings located on the Phase One Property, there are presumed to be no sewage system or sanitary discharge areas on the Site.
4.4	Stormwater discharge	Etobicoke Creek transverses through the Site from northwest to southwest. Surface water is expected to infiltrate the ground cover, or flow overland toward the creek. No storm drains or sewer catch basins were observed on the Phase One Property; however, storm drains may exist along portions of the Phase One Property which cross municipal roadways (i.e., Dixie Road).
4.5	Utility corridors	As portions of the Phase One Property are located adjacent to roadways or commercial businesses, it is presumed there are utility corridors running throughout the Site.
<b>5.0</b>	<b>Material Storage and Management</b>	
5.1	Underground storage tanks	There were no indicators of USTs (such as vent pipes) identified within the Phase One Property.
5.2	Above ground storage tanks	There were no aboveground storage tanks (ASTs) observed on the Phase One Property.
5.3	Chemical use and storage	There was no chemical use or storage observed within the Phase One Property.
5.4	Subject or hazardous waste	There was no subject of hazardous waste observed within the Phase One Property.
5.5	Solid wastes	There was no solid waste observed within the Phase One Property.
5.6	Polychlorinated biphenyls	There were no indicators of polychlorinated biphenyls observed within the Phase One Property.

### 6.2.1 Potentially Contaminating Activities

No new PCAs were identified on the Phase One Property during the Site reconnaissance.

### 6.3 Investigation of Accessible Lands Within Phase One Study Area

Figure 2-1 shows the properties within the Phase One Study Area, and the limits of the referenced cardinal directions. Figure 6-1 identified the land use of the Phase One Study Area.



## Phase One Environmental Site Assessment

---

A description of the accessible lands within the Phase One Study Area is as follows:

- East: vegetated land, and construction activities occurring adjacent to the east of the southeastern portion of the Site.
- West: Kennedy Road, followed by residential properties, and the Peel Village Golf Course.
- North:
  - Between Kennedy Road and Highway 410: Commercial, industrial, and community properties, including a truck parts supplier, a logistics service business, transportation services, a school, and Pepsi Co Foods distribution service.
  - Between Highway 410 and Highway 407: Weston Road, followed by commercial and industrial properties including an office building, transportation service businesses, and an industrial equipment supplier.
  - East of Highway 407: vegetated land, truck and material storage (followed by a gasoline station), Dixie Road, and baseball diamonds.
- South:
  - Between Kennedy Road and Highway 410: Commercial, community and parkland properties including a credit union, and the CAA centre, including cricket grounds, baseball diamonds, and a safety office.
  - Between Highway 410 and Highway 407: Etobicoke Creek and vegetated land.
  - East of Highway 407: vacant land, commercial properties (including transportation services, a parking lot, and office spaces), Mount Charles Park, a community building (Ontario Khalsa Darbar), Derry Road, and a gasoline station.

## 7. Review and Evaluation of Information

Based on the OPESA's review, evaluation, and interpretation of the information obtained from the records review and Site reconnaissance components of the Phase One ESA, Jacobs offers the following conclusions and findings.

### 7.1 Current and Past Uses

The Phase One Property is a vegetated strip of land that is approximately 4.12 km in length, running from Kennedy Road (south of First Gulf Boulevard), east to Dixie Road, and south to Derry Road East. The municipal addresses of the Phase One Property have historically been vegetated land. Portions of the Phase One Property are commercial or industrial in use and are currently transportation (trucking) facilities (7280 Dixie Road, Mississauga), packaging facilities (15 Westcreek Blvd, Brampton and 12 Clipper Ct, Brampton), and previous vehicle manufacturing (201 Westcreek Boulevard Brampton).

Table 7-1 summarizes the historical and current land uses at the Phase One Property, based on the results of the records review (Section 4), and where applicable, includes the inferred historical occupant or activity.

### 7.2 Potentially Contaminating Activities

Based on a records review, interviews, and a Site reconnaissance, Jacobs identified the following PCAs, as defined in Schedule D, Table 2 of O. Reg. 153/04. Figure 7-1 shows the PCA locations, and Table 7-2 summarizes the PCAs within the Phase One Study Area.

The following PCA was identified within the Phase One Property, and resulted in an APEC:

- 30 – Importation of Fill Material of Unknown Quality
- 40 - Pesticides (including Herbicides, Fungicides and Anti-Fouling Agents) Manufacturing, Processing, Bulk Storage and Large-Scale Applications
- Activity not defined in O. Reg. 153/04 Table 2 of Schedule D (application of salt)

The following PCAs were identified outside of the Phase One Property, but within the Phase One Study Area:

- 8 – Chemical Manufacturing, Processing and Bulk Storage
- 10 – Commercial Autobody Shops
- 11 - Commercial Trucking and Container Terminals
- 18 - Electricity Generation, Transformation and Power Stations
- 28 – Gasoline and Associated Products Storage in Fixed Tanks
- 31 – Ink Manufacturing, Processing and Bulk Storage
- 33 – Metal Treatment, Coating, Plating and Finishing
- 34 – Metal Fabrication
- 39 - Paints Manufacturing, Processing and Bulk Storage
- 40 – Pesticides (including Herbicides, Fungicides and Anti-Fouling Agents) Manufacturing, Processing, Bulk Storage and Large-Scale Applications
- 42 - Pharmaceutical Manufacturing and Processing
- 43 – Plastics (including Fibreglass) Manufacturing and Processing
- 49 - Salvage Yard, including automobile wrecking
- 50 - Soap and Detergent Manufacturing, Processing and Bulk Storage
- 55 - Transformer Manufacturing, Processing and Use
- 56 - Treatment of Sewage equal to or greater than 10,000 litres per day
- 57 – Vehicles and Associated Parts Manufacturing

- 58 - Waste Disposal and Waste Management, including thermal treatment, landfilling and transfer of waste, other than use of biosoils as soil conditioners
- Other – Activity not defined in O. Reg. 153/04 Table 2 of Schedule D (Waste Generation)
- Other – Activity not defined in O. Reg. 153/04 Table 2 of Schedule D (Woodworking)
- Other – Activity not defined in O. Reg. 153/04 Table 2 of Schedule D (Spills)
- Other – Activity not defined in O. Reg. 153/04 Table 2 of Schedule D (General Warehousing)
- Other – Activity not defined in O. Reg. 153/04 Table 2 of Schedule D (application of salt)
- 

### 7.3 Areas of Potential Environmental Concern

Based on a records review, interviews, and a Site reconnaissance, Jacobs identified 14 APECs within the Phase One Property: 7 attributable to onsite PCAs, and 7 attributable to various offsite PCAs within the Phase One Study Area that were considered to have the potential to impact the Phase One Property.

Figure 7-2 shows the APEC locations, which are summarized in Table 7-3. Contaminants of potential concern (COPCs) have been identified for each APEC in Table 7-3, based on the historical operations and type of PCA associated with the APEC.

The 14 identified APECs are summarized as follows:

- APEC-01: Former pesticide use - Aerial photographs show that large portions of the Phase One Property were agricultural from before 1945 until at least 1975.
- APEC-02: Fill of unknown quality - Fill was encountered below the topsoil in the most of referenced historical boreholes in the study area. The thickness of the fill ranged from about 0.8 m to 8.0 m.
- APEC-03: The use of salt on roadways for vehicular and pedestrian safety on highway 410
- APEC-04: The use of salt on roadways for vehicular and pedestrian safety on Westcreek Blvd.
- APEC-05: The use of salt on roadways for vehicular and pedestrian safety on Highway 407.
- APEC-06: The use of salt on roadways for vehicular and pedestrian safety on Tomken Road.
- APEC-07: The use of salt on roadways for vehicular and pedestrian safety on Dixie Road.
- APEC-08: Offsite PCAs that result in an APEC:
  - PCA #57 - Vehicles and Associated Parts Manufacturing: Arvin Meritor Canada, an automobile and light duty motor vehicle manufacturer, was listed at 350 First Gulf Blvd as a waste generator for paint/pigment/coating residues, petroleum distillates, oil skimming's and sludges, organic laboratory chemicals, waste oils and lubricants, and organic acids (2004 to 2010). The property was also listed with NPRI for storage of various VOCs and the release of particulate matter
  - PCA #57 - Vehicles and Associated Parts Manufacturing: Meritor Aftermarket Canada, Inc. , an automobile and light duty motor vehicle manufacturer, (2010 to 2016) was listed at 350 First Gulf Blvd as a waste generator for oil skimming's and sludges, waste oils and lubricants, petroleum distillates, and paint/pigment/coating residues.
  - PCA # 49 - Salvage Yard, including automobile wrecking: Automobile Wrecker Records at 14 Casper Cres. Had 2 Records for ATL Towing and Scrap Car Removal.
  - Other - Mascot Truck Parts - Reported as a used motor vehicle parts and accessories wholesaler and distributor at 350 First Gulf Blvd which was listed as a waste generator of waste oils and lubricants, paint/pigment/coatings residues, petroleum distillates, and oil skimming's and sludges.
- APEC-09: Offsite PCAs that result in an APEC:
  - PCA # 42 - Pharmaceutical Manufacturing and Processing: Pharmaceuticals - Apotex Inc was listed at 250 First Gulf Blvd was a waste generator of pharmaceuticals.
  - Other - Waste generator - 250 First Gulf Blvd was listed under Agfa Inc, were listed as waste generators of alkaline solution containing other metals and non-metals (not cyanide), miscellaneous waste chemicals, and organic acids.

## Phase One Environmental Site Assessment

---

- Other - DSV Solutions Inc, Virtual Distribution Inc, UTI Contract Logistics and Distributions were listed as a warehouse and storage facility at 250 First Gulf Blvd as a waste generator of organic laboratory chemicals, acid waste - heavy metals, alkaline wastes - heavy metals, pharmaceuticals, aliphatic solvents, and detergents/soaps.
- APEC-10: Offsite PCAs that result in an APEC:
  - PCA # 11 - Commercial Trucking and Container Terminals: Airoute Cargo Ltd., located at 200 First Gulf Blvd, was listed as a waste generator of oils, detergents and soaps, and waste organic chemicals (2018 to 2019).
  - PCA # 11 - Commercial Trucking and Container Terminals: Dicom Express, located at 300 Biscayne Cr, was listed as general freight trucking, local general freight trucking, long distance trucking terminal with a waste generator record. Seven records for Dicom Transportation Group Canada Inc. (2014 to 2022) the waste generator of solvents, light fuels, heavy metals, waste oils, and paint and pigment residues. Gojit was listed at 300 Biscayne Crescent, a aerospace product and part manufacturing or trucking facility, with a waste generator record. Eight records for (2002 to 2013) the generation of various wastes, including inorganic wastes, solvents, photo processing wastes, light fuels, heavy metals, waste oils, and metals.
  - PCA # 28 - Gasoline and Associated Products Storage in Fixed Tanks: Dicom Express, located at 300 Biscayne Cr was listed with an expired private fuel outlet. A record indicated that a steel, single wall, diesel fuel AST was installed January 5, 1996
  - PCA # 34 - Metal Fabrication: Magnum Integrated Technologies Inc, located at 200 First Gulf Blvd, was listed as metalworking and machinery manufacturing business, and as a waste generator of paint/pigments/coating residues and waste oils and lubricants.
  - Other - Spills Records - Go Jet spill of 40 L of motor oil to ground from a storage tank overflow in 2005. Gojit Trans spill of 20 L of formaldehyde in 2007 and a 90-L diesel spill to the ground in 2010. One fuel oil spill and leak record was identified for this location. A diesel spill in 2010. Amount not noted.
- APEC-11: Offsite PCA that result in an APEC:
  - Other - Frito-Lay Canada/PepsiCo Canada, located at 12 Clipper Court, was identified as a specialty-Line Food Wholesaler-Distributor in Scotts Manufacturing Directory. 13 records for Frito-Lay Canada/PepsiCo Canada (2002 to 2022) as a waste generator of oil skimmings and sludges, petroleum distillates, waste oils, and lubricants.
- APEC-12: Offsite PCA that result in an APEC:
  - PCA # 8 - Chemical Manufacturing, Processing and Bulk Storage: Former Brampton WWTP was located at 220 Westcreek Blvd. Historical reports identified the following environmental concerns, UST - failed cathodic system (1981) reported to have a capacity of 2,000 gallons
  - PCA # 11 - Commercial Trucking and Container Terminals: Various business were listed as couriers, including Company 6586856 Canada Inc, DHL Express Canada Limited, Loomis Courier Services and Mayne Logistics Loomis Inc. Company 6586856 Canada Inc, was listed with a total of 9 records (2010 to 2022) for waste generation of halogenated pesticides, aliphatic solvents, other specified inorganics, petroleum distillates, pharmaceuticals, detergents/soaps, light fuels, paint/pigment/coating residues, waste oils and lubricants, aromatic solvents, non-halogenated pesticides, alkaline wastes - other metals, organic laboratory chemicals, and/or other inorganic acid wastes. DHL Express Canada Limited was listed with a total of 2 records (2003 to 2009) for waste generation of halogenated pesticides, aliphatic solvents, other specified inorganics, petroleum distillates, pharmaceuticals, detergents/soaps, light fuels, paint/pigment/coating residues, waste oils and lubricants, aromatic solvents, non-halogenated pesticides, alkaline wastes - other metals, organic laboratory chemicals, and/or other inorganic acid wastes. Loomis Courier Services and Mayne Logistics Loomis Inc was listed with 2 records (2001 and 2002) for waste generation of inorganic laboratory chemicals, aromatic solvents, aliphatic solvents, petroleum distillates, waste oils and lubricants, and organic laboratory chemicals.

## Phase One Environmental Site Assessment

---

- PCA # 11 - Commercial Trucking and Container Terminals: Clark Transport Inc was listed at 201 Westcreek Blvd as a general freight trucking company. A total of four records (2016 - 2021) for waste generation of miscellaneous waste organic chemicals, light fuels, and/or miscellaneous waste organic chemicals.
- PCA # 11 - Commercial Trucking and Container Terminals: 12 records for Transex Ltd. (2001 to 2019) for various contaminants, including inorganic wastes, solvents, petroleum distillates, fuels, and heavy metals.
- PCA #28 - Gasoline and Associated Products Storage in Fixed Tanks (four instances): Aboveground storage tank - petroleum. No other information provided.
- PCA # 28 - Gasoline and Associated Products Storage in Fixed Tanks: Former Brampton WWTP was located at 220 Westcreek Blvd. Historical reports identified the following environmental concerns:
  - Former UST-residual fuel impacts
  - PHC impacts at former chlorine contact chambers
  - Active UST - failed cathodic system (1981) reported to have a capacity of 2,000 gallons
- PCA # 30 - Importation of Fill Material of Unknown Quality: Former Brampton WWTP was located at 220 Westcreek Blvd. Historical reports identified the following environmental concerns:
  - Unknown fill quality related to area of former septic and sewage system treatment area
  - Metals impacts in soils in garden plot area
  - Storage of contaminated soil
- PCA # 34 - Metal Fabrication: F-H Welding Machines Ltd was listed at 150-201 Westcreek Blvd as a waste generator of petroleum distillates, waste crankcase oils and lubricants, and/or emulsified oils.
- PCA # 55 - Transformer Manufacturing, Processing and Use: Three records for Ministry of Environment, Conservation and Parks (2007 to 2011) for PCBs and waste oils and lubricants.
- PCA # 55 - Transformer Manufacturing, Processing and Use: Former Brampton WWTP was located at 220 Westcreek Blvd. Historical reports identified the following environmental concerns:
  - Potential former PCB-containing transformer
  - Improper storage of PCB ballasts
  - Storage of contaminated soil
- PCA # 56 - Treatment of Sewage equal to or greater than 10,000 litres per day: Former Brampton WWTP was located at 220 Westcreek Blvd. Historical reports identified the following environmental concerns:
  - Storage of contaminated soil
  - Metals impacts in soils in garden plot area
- PCA # 57 - Vehicles and Associated Parts Manufacturing: ABB Inc. (1954 to 1963) was listed at 201 Westcreek Blvd in Scotts Manufacturing Directory for chemical machinery manufacturing, wire manufacturing, and automobile vehicle manufacturing. ABB was also listed as a waste generator with 15 records (2000 to 2021) for paints pigment coatings, waste oils, resins, oils, and other metals and chemicals.
- Other: Spills Record - DHL Express Canada Ltd reported a spill of 2 L of Gasoline to catch basin July 29, 2008.
- Other: Waste Generator Records - Artis Westcreek Ltd, a real estate property manager located at 201 Westcreek Blvd, was listed in 2015 as a waste generator of oil skimmings and sludges.
- APEC-13: Offsite PCA that result in an APEC:
  - PCA # 18 - Electricity Generation, Transformation and Power Stations: Hydro One Networks Inc is listed at 7365 Tomken Road as electric power distribution center and a waste generator. A total of six records were listed (2015 to 2021) for generation of oil skimming's and sludges.
  - PCA # 58 - Waste Disposal and Waste Management, including thermal treatment, landfilling and transfer of waste, other than use of biosoils as soil conditioners: Various Numbered Ontario Companies was registered at 7280 Dixie Road as a waste management system and industrial sewage works.
  - Other: Waste Generator Records - 8 records for UTI Contract Logistics & Distribution (2010 to 2018) for solvents, heat metals, and laboratory chemicals.
- APEC-14: Offsite PCA that result in an APEC:

## Phase One Environmental Site Assessment

- PCA # 11 - Commercial Trucking and Container Terminals: Various trucking companies were listed at 7280 Dixie Road. A total of three waste generator records for Autlink Express (2010 to 2013) for waste oils, 5 records for 4 Refuel (2014 to 2019) for light fuels, and 4 records for 2253457 Ontario Inc. were reported for waste oils and sludges and light fuels (2006 to 2022).
- PCA # 28 - Gasoline and Associated Products Storage in Fixed Tanks: 7 records for fuel storage tanks for Aecon Utilities (2 records) and 2215296 Ontario Inc. (5 records). Additionally, two historical fuel tanks were identified for Aecon Utilities. For Aecon Utilities, two records for two diesel, steel, double-walled USTs were identified. The USTs were installed in 2001 with a capacity of 11,350 each. The historical fuel tanks match the same description. For 2215296 Ontario Inc., five records for three diesel and two gasoline fiberglass, double walled USTs. All five USTs were installed in 2012. The three diesel and one gasoline USTs have a capacity of 90,000 and one gasoline tank has a capacity of 65,000.
- PCA # 39 - Paints Manufacturing, Processing and Bulk Storage: Corrosion Free North America Inc. (1979) was listed in Scotts Manufacturing Directory at 7280 Dixie Road as a paint and coating manufacturing.
- PCA # 50 - Soap and Detergent Manufacturing, Processing and Bulk Storage: EAZE OUT (no date) - was listed in Scotts Manufacturing Directory at 7280 Dixie Road as a soap and cleaning compound manufacturing business.

### 7.4 Phase One Conceptual Site Model

Jacobs developed the Phase One CSM, which consists of five figures (Figure 2-1, Figure 2-2, Figure 6-1, Figure 7-1, and Figure 7-2) and four tables (Table 4-1, Table 7-1, Table 7-2, and Table 7-3). The purpose of the CSM is to assist with organizing, presenting, and understanding the potential environmental concerns related to the subsurface within the Phase One Study Areas. Exhibit 7-1 summarizes the CSM.

Exhibit 7-1. Phase One Conceptual Site Model

Phase One CSM Element	Summary
Existing Buildings and Structures	No buildings or structures are currently or have historically been present on the Site.
Identify Water Bodies in the Phase One Study Area	The Etobicoke Creek flows west to east through the Site and Study Area, then flows approximately 2 km south east of the Site (Region 2022).
Areas of Natural and Scientific Interest	Jacobs reviewed the Land Information Ontario (LIO) Area of Natural and Scientific Interest (ANSI) maps (LIO 2022), and did not identify an ANSI within the Phase One Study Area. The nearest ANSI property is Meadowvale Station Woods, which is 6 km south of the Site.
Presence of Drinking Water Wells	No potable water wells are present on the Phase One Property; however, records review identified 9 domestic water supply wells within the vicinity of the Phase One Study Area. To be conservative, the Site would be considered in a potable water condition.
Identify Roads within the Phase One Study Area	Figure 2-1 presents the roadways and land use within the Phase One Study Area.
Adjacent Property Uses	Figure 6-1 presents the current adjacent property use which consist of community, commercial, or industrial use in the Study Area.
Identify PCAs in the Phase One Study Area	The following PCA was identified within the Phase One Property: <ul style="list-style-type: none"> <li>▪ 30 – Importation of Fill Material of Unknown Quality</li> <li>▪ 40 - Pesticides (including Herbicides, Fungicides and Anti-Fouling Agents) Manufacturing, Processing, Bulk Storage and Large-Scale Applications</li> <li>▪ Activity not defined in O. Reg. 153/04 Table 2 of Schedule D (application of salt)</li> </ul>

## Phase One Environmental Site Assessment

Phase One CSM Element	Summary
	<p>The following PCAs were identified outside of the Phase One Property, but within the Phase One Study Area, and would result in an APEC on the Phase One Property:</p> <ul style="list-style-type: none"> <li>▪ 8 – Chemical Manufacturing, Processing and Bulk Storage</li> <li>▪ 11 - Commercial Trucking and Container Terminals</li> <li>▪ 18 - Electricity Generation, Transformation and Power Stations</li> <li>▪ 28 – Gasoline and Associated Products Storage in Fixed Tanks</li> <li>▪ 30 - Importation of Fill Material of Unknown Quality</li> <li>▪ 34 – Metal Fabrication</li> <li>▪ 39 - Paints Manufacturing, Processing and Bulk Storage</li> <li>▪ 42 - Pharmaceutical Manufacturing and Processing</li> <li>▪ 43 – Plastics (including Fibreglass) Manufacturing and Processing</li> <li>▪ 49 - Salvage Yard, including automobile wrecking</li> <li>▪ 50 - Soap and Detergent Manufacturing, Processing and Bulk Storage</li> <li>▪ 55 - Transformer Manufacturing, Processing and Use</li> <li>▪ 56 - Treatment of Sewage equal to or greater than 10,000 litres per day</li> <li>▪ 57 – Vehicles and Associated Parts Manufacturing</li> <li>▪ 58 - Waste Disposal and Waste Management, including thermal treatment, landfilling and transfer of waste, other than use of biosoils as soil conditioners</li> <li>▪ Other – Activity not defined in O. Reg. 153/04 Table 2 of Schedule D (Waste Generation)</li> <li>▪ Other – Activity not defined in O. Reg. 153/04 Table 2 of Schedule D (Woodworking)</li> <li>▪ Other – Activity not defined in O. Reg. 153/04 Table 2 of Schedule D (Spills)</li> <li>▪ Other – Activity not defined in O. Reg. 153/04 Table 2 of Schedule D (General Warehousing)</li> <li>▪ Other – Activity not defined in O. Reg. 153/04 Table 2 of Schedule D (application of salt)</li> </ul> <p>Table 7-2 summarizes the details of the PCAs identified in the Phase One Study Area, Figure 7-1 shows the locations.</p>
Identify APECs	14 APECs were identified across the Phase One Property. Table 7-3 summarizes the details of the APECs, and Figure 7-2 shows the locations.
COPCs	The COPCs identified within the Phase One Study Areas are presented on Table 7-3 and include metals, ABNs, organochloro pesticides, PAHs, PHCs, and VOCs.
Presence of Underground Utilities	There is potential for utility corridors to be acting as contaminant sources, or to be providing a preferential route of contaminant migration.
Regional and Local Geology	<p>The Quaternary Geology of Ontario, Southern Sheet, Map 2556, issued by the Ontario Ministry of Northern Development and Mines (MNDM) (Barnett 1991), indicates the overburden soils in the Study Area consist of Halton Till deposits. The Halton Till is formed by the last major advance of the Lake Ontario basin ice lobe (Sharpe and Russel 2013). These deposits are primarily composed of a dense, sandy to silty clay till that is clast poor and reddish brown in colour and is often interbedded with silt, clay, sand, and gravel. The Halton Till is typically 3 m to 6 m thick, but locally can range from 15 m to 30 m in thickness.</p> <p>Isolated glaciolacustrine deposits are also identified in the Etobicoke Creek area, which is within the Study Area. These deposits consist of massive to laminated silt and clay, and may contain poorly sorted diamicton (unsorted to poorly sorted and contains particles ranging in size from clay to boulders) layers, based on Ontario Geological Society (OGS) Map 2223 (Barnett 1991).</p>

## Phase One Environmental Site Assessment

---

Phase One CSM Element	Summary
Regional and Local Hydrogeology	<p>The Study Area is partially located in Mississauga and partially in Brampton, and is part of the Etobicoke Creek watershed. A water body, Etobicoke Creek, transverses through the Site from northwest to southwest. Based on the ERIS borehole and water well information system records, the static water levels ranged from 1.5 to 3.7 mbgs for the Site (ERIS 2020a).</p> <p>Proctor &amp; Redfern (1999) identified groundwater in the Study Area as flowing southeast. Regional groundwater flow is assumed to be southeasterly towards Lake Ontario, based on the topography (Government of Canada 2020).</p>
Uncertainties Affecting the Validity of the Phase One CSM	<p>On the basis of the uncertainties presented within the Phase One ESA report, it is possible that a PCA, APEC, or land use has not been identified within the individual components of the Phase One ESA. Information was gathered from numerous sources (that is, aerial photographs, database searches, historical reports, and a Site reconnaissance), which decreases the chance that a major PCA or land use was not identified in this Phase One ESA. Many aspects of the CSM have been previously studied; these aspects are not directly affected by the noted uncertainties, which can be summarized as follows:</p> <p>Quality of aerial photographs may not allow some features to be clearly identified, and professional judgment was used to relate the historical features identified in the aerial photographs to present-day locations</p> <p>Municipal addresses are known to change</p>



## 8. Conclusions

### 8.1 Requirement for Phase Two Environmental Site Assessment Before Record of Site Condition Submittal

Based on the findings of the Phase One ESA investigation, 7 PCA was identified on the Phase One Property and 5 PCAs were identified offsite with the potential to impact the Phase One Property, which resulted in 14 APECs being identified across the Phase One Property. Five APECs (APEC-03 to APEC-08) were related to the use of salt of pedestrian or vehicular safety on roadways. The use of salt has been identified as an APEC in these instances in order to rely upon the exemption set out under Paragraph 1 of Section 49.1 of the revised O. Reg. 153/04, which indicates the Site Condition Standard is deemed to not be exceeded for the purpose of Part XV.1 of the *Environmental Assessment Act* should a substance be applied to surfaces for the safety of vehicular or pedestrian traffic under conditions of snow or ice or both. Additionally, these APECs have been identified as per Section 2 (3) (14) (iii) of the *Rules for Soil Management and Excess Soil Quality Standards*, under O. Reg 406/19, these APECs would require electrical conductivity and sodium adsorption ratio sampling as a part of excess soil management.

Whether or not an RSC is required for the Phase One Property, a Phase Two ESA will be necessary, given the Site has PCAs identified on the Phase One Property. Depending on the findings of the Phase Two ESA, an additional subsurface ESA, risk assessment, risk management, or remedial work, or some combination thereof, may also potentially be necessary.

### 8.2 Record of Site Condition Based on Phase One Environmental Site Assessment Alone

If an RSC is required for any portion of the Phase One Property, a Phase Two ESA will be necessary. The property is considered an enhanced investigation property, as listed in Clause 32 (1) (b) of O. Reg. 153/04. Therefore, the filing of an RSC based on this Phase One ESA alone is not acceptable based on the information presently available.

### 8.3 Signatures

The findings and conclusion of this report have been supervised and reviewed by the undersigned Qualified Person and senior technical consultant.

As QPESA, I (Nadine Hanneson) confirm I have carried out a review of the Phase One ESA, findings, and conclusions of this report.

Sincerely,

*DRAFT*

Nadine Hanneson, M.Env.Sc., P.Geo., QPESA  
Site Reviewer

*DRAFT*

Kurt Hansen, MES, P.Geo., QPESA  
Senior Technical Consultant

## 9. References

- Barnett, P.J., W.R. Cowan, and A.P. Henry. 1991. Quaternary Geology of Ontario, Southern Sheet; Ontario Geological Survey, Map 2556, Scale 1:1,000,000.
- CSA Group (CSA). 2016. *Standard Z768-01, Phase I Environmental Site Assessment*.
- Chapman, L.J., and D.F. Putnam. 1984; The Physiography of Southern Ontario; Ontario Geological Survey, Special Volume 2,270p, Accompanied by Map P.2715 (Coloured), scale 1:600,00.
- City of Toronto. 2020. 1966, 1975, 1983, and 1991 Aerial Photographs. <https://www.toronto.ca/city-government/accountability-operations-customer-service/access-city-information-or-records/city-of-toronto-archives/whats-online/maps/aerial-photographs/>. Accessed July 26, 2022.
- ECOH Management Inc. 2009. Sewage Sludge Characterization – 220 Westcreek Boulevard. Prepared for SNC Lavalin Profac.
- ECOH Management. 2008. Pre-Demolition Survey for Designated Substances. Prepared for SNC Lavalin.
- Environmental Risk Information Services (ERIS). 2020a. Database Report: Etobicoke Creek Trunk Sewer, Brampton, Ontario.
- Environmental Risk Information Services (ERIS). 2020b. Historical Aerials: Etobicoke Creek Trunk Sewer, Brampton, Ontario.
- Google Earth. 2020. 2003, 2012, and 2021 Aerial Imagery.
- Government of Canada. 2020. Natural Resources Canada: The Atlas of Canada – Toporama. <https://atlas.gc.ca/toporama/en/index.html>. Accessed August 5.
- Jacobs Engineering Group Inc. (Jacobs). 2019. *Class EA Etobicoke Study: Geotechnical Desktop Study*. Prepared for the Region of Peel. June.
- Land Information Ontario (LIO). 2021. Areas of Natural and Scientific Interest (ANSI). Accessed July 27, 2022. <https://www.arcgis.com/home/item.html?id=b88037cdb71e4daf9445afa6fb999194>
- Ontario Ministry of Northern Development and Mining (MNDM). 1991. Bedrock geology of Ontario, southern sheet; Ontario Geological Survey, Map 2544, scale 1:1,000,000.
- Ontario Ministry of the Environment, Conservation and Parks (MECP). 2011. O. Reg. 153/04, made under the Environmental Protection Act, Records of Site Condition – Part XV.1 of the Act. As amended.
- Ontario Ministry of the Environment, Conservation and Parks (MECP). 2020. Rules for Soil Management and Excess Soil Quality Standards, Proctor & Redfern Limited. 1997. Phase 1 and Phase 2 Environmental Site Assessment 7510 Farmhouse Court. Prepared for Ontario Realty Corporation.
- Proctor & Redfern Limited. 1999. Environmental Investigation Program. Prepared for Ontario Realty Corporation.
- Region of Peel. 2020. 1980, 1985, and 1996 Aerial Photographs. Provided via email by the Region.
- Regional Municipality of Peel (Region). 2022. Generalized Land Use. Accessed July 27, 2022. [https://peelregion.ca/planning-maps/StandardMaps/GLUM\\_Letter.pdf](https://peelregion.ca/planning-maps/StandardMaps/GLUM_Letter.pdf)

## Phase One Environmental Site Assessment

---

Sharpe, D.R. and H.A.J. Russell., 2013. "A revised hydrostratigraphic framework model of Halton Till in the Greater Toronto Area, Ontario." Accessed August 11, 2020.

<https://geoscan.nrcan.gc.ca/starweb/geoscan/servlet.starweb?path=geoscan/fulle.web&search1=R=292098>

SPL Consultants. 2011. Peer Review – 7510 Farmhouse Court, Brampton. Prepared for the Region of Peel.

The Thompson Rosemount Group. 2008. Proposed Method of Digesters Demolition. Prepared for the Region of Peel.

## 10. Limitations

This Phase One ESA report deals specifically with a portion of the properties located along the Etobicoke Creek Trunk Sewer Program that is approximately 4.12 km in length, running from Kennedy Road (south of First Gulf Boulevard), east to Dixie Road, and south to Derry Road East. (Phase One Property), and was prepared by Jacobs for the exclusive use of the Region.

Phase One ESAs completed in accordance with the O. Reg. 153/04, have inherent limitations. The findings and conclusions regarding impacts at the Site are based solely on the extent of observations and information gathered during the Phase One ESA.

The Phase One ESA did not include any intrusive sampling or analysis of the following additional issues:

- Asbestos-containing material
- Radon
- Lead-based paint
- Lead in drinking water
- Wetlands
- Detailed regulatory compliance
- Cultural and historic resources
- Industrial hygiene
- Detailed health and safety compliance
- Biological resources
- Endangered species
- Indoor air quality
- Biological agents or moulds
- Liabilities associated with the offsite management of solid or hazardous wastes originating from the Site

The findings and conclusions stated in this report are based on facts and circumstances as they existed when the report was prepared. Changes in fact or the circumstances the report was based on may change the findings reported. Should additional environmental condition information become available after the date of this report, the opinions presented in this report may no longer be valid and would require re-evaluation. Jacobs cannot report on, or accurately predict, events that may change the Site conditions after the described services are performed, whether occurring naturally or caused by external forces.

Other considerations and limitations applicable to this Phase One ESA also include the following.

### 10.1 Standard of Care and Limitation of Liability

Jacobs's services are governed by the negligence standard for professional services, measured as of the time and in the location those services are performed; Jacobs will not be liable to the Region or for any damages, where we have exercised a reasonable standard of care.

### 10.2 No Third-party Beneficiaries

This Phase One ESA report gives no rights or benefits to anyone other than the Region and Jacobs, and has no third-party beneficiaries. All work products prepared are for the sole and exclusive use of the Region for specific application to the property described in the agreement; are not for the benefit of any third party; and may not be distributed to, disclosed in any form to, used by, or relied upon by any third party without Jacobs' prior written consent, which consent may be withheld in its sole discretion.

The use of this Phase One ESA report, or any information contained herein, if by any party other than the Region, will be at the sole risk of such party and will constitute a release and agreement by such party to defend and indemnify Jacobs and its affiliates, officers, employees, and subcontractors from and against

## Phase One Environmental Site Assessment

---

any liability for direct, indirect, incidental, consequential, or special loss or damage, or other liability of any nature arising from its use of the report, or reliance upon any of its content. To the maximum extent permitted by law, such release from and indemnification against liability will apply in contract, tort (including negligence), strict liability, or any other theory of liability.

No warranty, expressed or implied, is made regarding the services performed.

If the Region requests Jacobs' consent for a third party to depend upon the Phase One ESA report in connection with decisions regarding redevelopment, sales, or acquisitions, such consent will be considered given upon the third-party's execution of a Reliance Letter, as provided by Jacobs.

### 10.3 Existing Site Conditions

Any opinions or recommendations presented apply to site conditions existing when services were performed. Jacobs cannot report on, or accurately predict, events that may change the Site conditions after the described services are performed, whether occurring naturally or caused by external forces.

Jacobs assumes no responsibility for conditions we are not authorized to investigate, or which are not in our specific scope of work. Unknown contamination may be exposed during excavation.

Jacobs' investigations of site conditions consisted of record searches and interviews, which may not provide complete information about underground conditions.

In preparing this Phase One ESA report, Jacobs relied, in whole or in part, on data and information provided by the Region and third parties, and has not independently verified that information; Jacobs has assumed the information to be accurate, complete, reliable, and current. Therefore, while Jacobs has used its best efforts in preparing this Phase One ESA report, Jacobs does not warrant or guarantee the conclusions set forth in this Phase One ESA report that are dependent or based on data, information, or statements supplied by third parties or the Region.

# Tables



Table 2-1. Property Information  
Phase One Environmental Site Assessment, Etobicoke Creek Trunk Sewer Project, Brampton and Mississauga, Ontario

Municipal Address	Owner	Property Identification Number	Legal Description
(Mississauga parkland)	THE CORPORATION OF THE CITY OF MISSISSAUGA	132750073	Part of Block 3 on Plan 43M-828, City of Mississauga, Regional Municipality of Peel being Part of Parcel Block 3-1 Section 43M-828 designated as Parts 24, 25 and 26 on Reference Plan 43R-21053
(Mississauga parkland)	THE CORPORATION OF THE CITY OF MISSISSAUGA	132750140	Part Lot 11, Concession 4, E.H.S., City of Mississauga, Regional Municipality of Peel, designated as Part 1 on Reference Plan 43R-9679
7080 Dixie Road, Mississauga	THE REGIONAL MUNICIPALITY OF PEEL	140280377	Part of Lot 11, Concession 3, East of Hurontario Street, City of Mississauga, Regional Municipality of Peel designated as Parts 5, 6, and 9 on Reference Plan 43R-21053
(Brampton parkland)	HER MAJESTY THE QUEEN IN RIGHT OF THE PROVINCE OF ONT	140280382	Part of Lots 13 and 14, Concession 3, East of Hurontario Street, Toronto Township, designated Parts 1 and 3, Reference Plan 43R-8817 and Parts 1 and 3, Reference Plan 43R-14030, Brampton
201 Westcreek Boulevard Brampton	ARTIS WESTCREEK LTD.	140280384	Part of Lots 13 and 14, Concession 3, East of Hurontario Street, Toronto Township, designated Part 4, Reference Plan 43R-23138, Brampton.
7280 Dixie Road, Mississauga	THE CORPORATION OF THE CITY OF MISSISSAUGA	140280390	Part of Lot 12, Concession 3, East of Hurontario Street, designated Parts 2, 3, 6, 7, 9, 10, 12, and 13, Reference Plan 43R-23177 Mississauga
7280 Dixie Road, Mississauga	PIER PROPERTY INC.	140280393	Part of Lot 12, Concession 3, East of Hurontario Street, City of Brampton (formerly Township of Toronto), Regional Municipality of Peel, designated as Part 4 on Reference Plan 43R-31101
1 - 15 Westcreek Blvd, Brampton	COCA-COLA CANADA BOTTLING LIMITED	140280398	Parts of Lots 13 and 14, Concession 3, East of Hurontario Street, designated Parts 1 and 3 on Reference Plan 43R-23138 save and except Parts 1, 2, 3, and 4 on Reference Plan 43R-23698
(Mississauga parkland)	THE CORPORATION OF THE CITY OF MISSISSAUGA	140280409	Part of Lot 12, Concession 3, East of Hurontario Street, designated as Parts 1 and 2 on Reference Plan 43R-28159; Mississauga: T/W Part 1, 43R-11448 as in RO808197
7300 Dixie Road, Mississauga	THE CORPORATION OF THE CITY OF MISSISSAUGA	140280433	Part of Lot 12, Concession 3, East of Hurontario Street designated Parts 2, 5, 7, 8 and 9 on Reference Plan 43R-29523; Mississauga
7080 Dixie Road, Mississauga	ONTARIO KHALSA DARBAR	140280440	Part of Lot 11, Concession 3, East of Hurontario Street (Toronto Township) designated Parts 1 to 6 on Reference Plan 43R-22225, and Parts 1 and 2 on Reference Plan 43R-22295, save and except Parts 1 to 8 on Reference Plan 43R-22313, Parts 49, 50, 53, 54
(Brampton parkland)	THE CORPORATION OF THE CITY OF BRAMPTON	143000014	Parcel block 12-1, Section 43M-947; Block 12, Reference Plan 43M-947; T/W Part of Lot 15, Concession 2, East of Hurontario Street, Part 4, 43R-17225 as in RO552895; S/T
7575 Kennedy Road South, Brampton	THE CORPORATION OF THE CITY OF BRAMPTON	143000016	Part of Lot 13, Concession 2, East of Hurontario Street Toronto; Part of Lot 14, Concession 2, East of Hurontario Street Toronto designated as Parts 4, 5 and 6 on Reference Plan 43R-2995; Except Parts 1, 2 and 3 on Reference Plan 43R4681; S/T RO977171
(Brampton parkland)	THE CORPORATION OF THE CITY OF BRAMPTON	143000039	Part of Lot 12, Concession 3, East of Hurontario Street, City of Brampton (formerly Township of Toronto), Regional Municipality of Peel, designated as Part 4 on Reference Plan 43R-31101
(Brampton parkland)	THE CORPORATION OF THE CITY OF BRAMPTON	143000040	Parcel block 4-1, SEC 43M1008; Block 4, Reference Plan 43M1008; S/T LT1105055 Brampton
(Brampton parkland)	THE CORPORATION OF THE CITY OF BRAMPTON	143000045	Part of Lot 14, Concession 2, East of Hurontario Street, City of Brampton, Regional Municipality of Peel, designated as Parts 20 and 21 on Reference Plan 43R-16370. Subject to an easement over Part 20, Reference Plan 43R-16370.

Table 2-1. Property Information  
Phase One Environmental Site Assessment, Etobicoke Creek Trunk Sewer Project, Brampton and Mississauga, Ontario

Municipal Address	Owner	Property Identification Number	Legal Description
220 Westcreek Boulevard, Brampton	THE REGIONAL MUNICIPALITY OF PEEL	143000047	Part of Lot 13, Concession 2, East of Hurontario Street Toronto as in TT113427 and TT115719, except TT124410 and Parts 21, 22, 23 and 24, 43R4269; City of Brampton
(Mississauga parkland)	HER MAJESTY THE QUEEN IN RIGHT OF ONTARIO AS REPRESENTATIVE	143000049	Part of Lots 11 and 12, Concession 2, East of Hurontario Street (formerly in the geographic Township of Toronto), City of Mississauga, Regional Municipality of Peel, designated as Part 1 on Reference Plan 43R-31101
(Peel parkland)	THE REGIONAL MUNICIPALITY OF PEEL	143000055	Parcel 11-5 SEC 43-TOR. TWP-2, East of Hurontario Street; Part of Lot 11, Concession 2, East of Hurontario Street; Part of Part 4, 43R17852, lying between Part 2 43R21614 and Part 10
(Peel parkland)	THE REGIONAL MUNICIPALITY OF PEEL	143000120	Parcel 11-10 SEC 43-TOR TWP-2, East of Hurontario Street; Part of Lot 11, Concession 2, East of Hurontario Street, Part 6, 43R21614; T/W a right over Part 3, 43R17852
12 Clipper Ct, Brampton	PEPSICO CANADA ULC	143000207	Part of Block 1, Reference Plan 43M-1008 described as Parts 2, 3, 6, 7, 8, 9, 10, 11, and 12 on Reference Plan 43R-36283; Subject to an easement in gross over Part 10, Reference Plan 43R-36283
7715 Kennedy Rd, Brampton	THE CORPORATION OF THE CITY OF BRAMPTON	143000208	Part of Lot 14, Concession 2, East of Hurontario Street (Township of Toronto), designated as Parts 2, 3, and 4 on Reference Plan 43R-35337; Subject to an easement as in PR794391; Subject to an easement in gross over Part
7080 Dixie Road, Mississauga	THE REGIONAL MUNICIPALITY OF PEEL	140280378 (140280440)	Part of Lot 11, Concession 3, East of Hurontario Street, City of Mississauga, Regional Municipality of Peel (formerly Township of Toronto, County of Peel), designated as Parts 5, 6 and 9 on Reference Plan 43R-21053
Dixie Road	THE CORPORATION OF THE CITY OF MISSISSAUGA	132750108	PT OF DIXIE RD, LYING BTN DREW RD AND DERRY RD E, AND BEING ; FIRSTLY ; PT RDAL BTN CONS 3 & 4 EAST OF HURONTARIO ST TORONTO TWP ; PT LTS 11
Highway 401	THE CORPORATION OF THE CITY OF BRAMPTON	143000171	HWY 410 LYING BETWEEN DERRY ROAD EAST AND STEELES AVE.; PT LOTS 11, 12, 13, 14, 15 CON 2 EAST OF HURONTARIO STREET TOWNSHIP OF TORONTO
Highway 407, Tomken Road	THE CORPORATION OF THE CITY OF BRAMPTON	140280344	PT LT 12 & 13, CON 3 TORONTO TWP EAST OF HURONTARIO ST ; LYING N OF PT 2, 3 & 4, PL 43R11162 AS IN RO449112 & 394356VS ; S/T RO814637; S/T



## Etobicoke Creek Trunk Sewer Project, Brampton and Mississauga, Ontario

Table 4-1. Aerial Photograph Summary

*Phase One Environmental Site Assessment, Etobicoke Creek Trunk Sewer Project, Brampton and Mississauga, Ontario*

Year <sup>a, b, c, d</sup>	Observations on Phase One Property	Observations on Study Area <sup>e</sup>
<i>Kennedy Road to Highway 410</i>		
1946	The Site is vacant, and sparsely treed. The Etobicoke Creek weaves through the Site, generally oriented northeast to southwest.	Kennedy Road is visible as a municipal roadway west of the Site. An unnamed road (later becomes Highway 410) is visible as a municipal roadway east of the Site. Additional, unnamed roadways are present north and south of the Site. The Etobicoke Creek crosses the Site from the southwest end of the Study Area to the northeastern end. Various residential buildings are located on the western edge of the Site with roadways connecting to Kennedy Road. Similarly, residential buildings are present on the eastern edge of the Site connecting to Highway 410. The Study Area mainly consists of sparsely treed agricultural land.
1954	No significant changes to the Phase One Property since the 1946 aerial photograph. The Site remains grassed, treed, and vacant.	The Study Area appears relatively consistent with the land use observed in the 1946 aerial photograph, except for the following: <ul style="list-style-type: none"> <li>▪ Numerous additional unnamed roadways are present south of the Site.</li> </ul> The Study Area remains predominantly vacant, agricultural land.
1960	No significant changes to the Phase One Property since the 1954 aerial photograph.	The Study Area appears relatively consistent with the land use observed in the 1954 aerial photograph, except for the following: <ul style="list-style-type: none"> <li>▪ Additional residential structures have been built west of Kennedy Road.</li> <li>▪ Significant erosion has altered the course of the Etobicoke Creek near where Highway 410 will be built.</li> </ul>
1966	No significant changes to the Phase One Property since the 1960 aerial photograph.	The Study Area appears relatively consistent with the land use observed in the 1960 aerial photograph, except for the following: <ul style="list-style-type: none"> <li>▪ A water treatment facility is visible near where Highway 410 will be built.</li> </ul>
1975	No significant changes to the Phase One Property since the 1966 aerial photograph.	The Study Area appears relatively consistent with the land use observed in the 1966 aerial photographs, except for the following: <ul style="list-style-type: none"> <li>▪ Vegetation in the Study Area has increased.</li> </ul>
1980	No significant changes to the Phase One Property since the 1975 aerial photograph.	The Study Area appears relatively consistent with the land use observed in the 1966 aerial photographs. <ul style="list-style-type: none"> <li>▪ Highway 410 is visible running north south.</li> </ul>
1996	No significant changes to the Phase One Property since the 1980 aerial photograph. Highway 407 pass	The Study Area appears relatively consistent with the land use observed in the 1980 aerial photograph. <ul style="list-style-type: none"> <li>▪ Highway 407 is present running east to west.</li> </ul>

## Etobicoke Creek Trunk Sewer Project, Brampton and Mississauga, Ontario

Year <sup>a, b, c, d</sup>	Observations on Phase One Property	Observations on Study Area <sup>e</sup>
		<ul style="list-style-type: none"> <li>▪ Highway 410 has been expanded and now possesses on ramps.</li> </ul>
2003	<p>Highway 407 and Highway 410 pass through the Site and bridge over Etobicoke Creek.</p> <p>No other significant changes to the Phase One Property since the 1975 aerial photograph.</p>	<p>The Study Area appears relatively consistent with the land use observed in the 1975 aerial photograph.</p> <ul style="list-style-type: none"> <li>▪ A golf course is present west of Kennedy Road.</li> <li>▪ A community area has been constructed near the intersection of Kennedy Road and Highway 407. Five baseball diamonds and a large building with a parking lot are present.</li> <li>▪ First Gulf Boulevard is present north of the Study Area.</li> <li>▪ Construction is taking place at the intersection of First Gulf Boulevard and Kennedy Road.</li> <li>▪ North and south of the Site, commercial/industrial/residential development has taken place.</li> <li>▪ Parkland trails are visible running the length of Etobicoke Creek.</li> </ul>
2012	<p>No significant changes to the Phase One Property since the 2003 aerial photograph.</p>	<p>The Study Area appears relatively consistent with the land use observed in the 2003 aerial photograph.</p> <ul style="list-style-type: none"> <li>▪ The development north and south of the Site has increased in density.</li> <li>▪ Numerous electrical transmission structures have been built south of Highway 407.</li> </ul>
2021	<p>No significant changes to the Phase One Property since the 2012 aerial photograph.</p>	<p>The Study Area appears relatively consistent with the land use observed in the 2012 aerial photograph.</p> <ul style="list-style-type: none"> <li>▪ Vegetation density along the Etobicoke Creek has increased.</li> </ul>
<i>Highway 410 to Dixie Road</i>		
1946	<p>The Site is vacant, and sparsely treed. The Etobicoke Creek weaves through the Site, generally oriented east to west.</p>	<p>The precursor to Highway 410, Dixie Road, and Derry Road East are visible as municipal roadways west, east, and south of the Site, respectively. Steeles Avenue East is present north of the Site, outside the Study Area. The Etobicoke Creek crosses the Site from the east end of the Study Area to the west.</p> <p>Various residential buildings are located along Dixie Road. The Study Area mainly consists of sparsely treed agricultural land.</p>
1954	<p>No significant changes to the Phase One Property since the 1946 aerial photograph.</p> <p>The Site remains grassed, treed, and vacant.</p>	<p>The Study Area appears relatively consistent with the land use observed in the 1946 aerial photograph, except for the following:</p> <ul style="list-style-type: none"> <li>▪ A few residential dwellings have been constructed along near where Highway 410 will be built and Dixie Road.</li> <li>▪ Mount Charles is labelled west of the intersection of Dixie Road and Derry Avenue East.</li> </ul> <p>The Study Area remains predominantly vacant, agricultural land.</p>
1960	<p>No significant changes to the Phase One Property since the 1954 aerial photograph.</p>	<p>The Study Area appears relatively consistent with the land use observed in the 1954 aerial photograph, except for the following:</p>

## Etobicoke Creek Trunk Sewer Project, Brampton and Mississauga, Ontario

Year <sup>a, b, c, d</sup>	Observations on Phase One Property	Observations on Study Area <sup>e</sup>
		<ul style="list-style-type: none"> <li>▪ Significant erosion has altered the course of the Etobicoke Creek near where Highway 410 will be built</li> <li>▪ Development is occurring east of Dixie Road.</li> </ul>
1966	No significant changes to the Phase One Property since the 1960 aerial photograph.	<p>The Study Area appears relatively consistent with the land use observed in the 1960 aerial photograph, except for the following:</p> <ul style="list-style-type: none"> <li>▪ A water treatment facility is visible near where Highway 410 will be built.</li> <li>▪ Dixie Road has been enlarged and is labelled as “Third Line”.</li> <li>▪ Erosion has altered the course of the Etobicoke Creek near where Highway 410 will be built</li> <li>▪ Development has occurred west of Dixie Road.</li> <li>▪ Where development was noted to be occurring east of Dixie Road in the 1960 Aerial Photograph there are now six dwellings and buildings.</li> </ul>
1975	No significant changes to the Phase One Property since the 1966 aerial photograph.	<p>The Study Area appears relatively consistent with the land use observed in the 1966 aerial photographs, except for the following:</p> <ul style="list-style-type: none"> <li>▪ Vegetation in the Study Area has increased.</li> </ul>
1980	No significant changes to the Phase One Property since the 1975 aerial photograph.	<p>The Study Area appears relatively consistent with the land use observed in the 1975 aerial photograph.</p> <ul style="list-style-type: none"> <li>▪ The road previously labelled as “2<sup>nd</sup> Line” is now Tomken Road. Tomken Road curves east and crosses over Etobicoke Creek.</li> </ul>
1996	No significant changes to the Phase One Property since the 1980 aerial photograph. Tomken Road passes through the Site.	<p>The Study Area appears relatively consistent with the land use observed in the 1980 aerial photograph.</p> <ul style="list-style-type: none"> <li>▪ Highway 410 is now visible west of Tomken Road.</li> <li>▪ Highway 407 is present running east to west, bridging over Etobicoke Creek.</li> <li>▪ Numerous electrical transmission structures have been built south and west along Tomken Road.</li> </ul>
2003	No significant changes to the Phase One Property since the 1996 aerial photograph. Highway 407 passes through the Site.	<p>The Study Area appears relatively consistent with the land use observed in the 1996 aerial photograph.</p> <ul style="list-style-type: none"> <li>▪ Further development has occurred west of the intersection of Dixie Road and Derry Avenue East.</li> <li>▪ Construction is underway adjacent to Tomken Road, south of Highway 407.</li> <li>▪ Commercial/industrial development took place on either side of Highway 410, north of Highway 407.</li> </ul>
2012	No significant changes to the Phase One Property since the 2002 aerial photograph.	<p>The Study Area appears relatively consistent with the land use observed in the 2003 aerial photograph.</p> <ul style="list-style-type: none"> <li>▪ South and west along Tomken Road are numerous electrical transmission structures and a substation.</li> </ul>
2021	No significant changes to the Phase One Property since the 2012 aerial photograph.	<p>The Study Area appears relatively consistent with the land use observed in the 2012 aerial photograph.</p>

## Etobicoke Creek Trunk Sewer Project, Brampton and Mississauga, Ontario

Year <sup>a, b, c, d</sup>	Observations on Phase One Property	Observations on Study Area <sup>e</sup>
		<ul style="list-style-type: none"> <li>▪ Additional electrical transmission structures have been constructed in the vicinity of those originally noted in the 2012 Aerial Photograph.</li> </ul>

<sup>a</sup> Aerial photographs from 1948 to 1960 were obtained from e-mail EcoLog ERIS (ERIS 2022).

<sup>b</sup> Aerial photographs from 1980 and 1996 were obtained from e-mail correspondence with the Region of Peel.

<sup>c</sup> Aerial photographs from 1966 to 1975 were obtained from the Region of York website at <https://maps.york.ca/Html5ViewerPublic/Index.html?viewer=GeneralInteractiveMap.YorkMaps>.

<sup>d</sup> Aerial photographs from 2003 to 2021 were obtained from Google Earth Pro.

<sup>e</sup> Cardinal direction references generally correspond to the neighbouring lands, as shown on Figures 2-1 and 2-2.

## Etobicoke Creek Trunk Sewer Project, Brampton and Mississauga, Ontario

Table 7-1. Current and Past Land Uses for Phase One Property

*Phase One Environmental Site Assessment, Etobicoke Creek Trunk Sewer Project, Brampton and Mississauga, Ontario*

Year	Name of Owner <sup>a</sup>	Description of Property Use	Property Use <sup>b</sup>	Other Observations from Aerial Photograph, Fire Insurance Plans, etc. <sup>c</sup>
7080 Dixie Road – PN 140280440				
Present to 1977	Ontario Khalsa Darbar	Sikh Gurudwara	Institutional use	Based on a review of aerial photographs – the Gurudwara was built between 1975 and 1980. The portion of the property that is included in the Phase One property is vacant.
1977 to 1959	Private ownership	Vacant	Agricultural or other use	Based on aerial photographs, in 1975 the property was vacant, and in 1960 the property was agricultural in use.
1959 prior	Crown			
7280 Dixie Road – PN 140280939				
Present to 1999	Piers Property	Commercial Truck transport yard	Industrial use	Based on aerial use the property is industrial in use; however, the portion of the property that is included in the Phase One property is vacant.
1999 to 1998	1191612 Ontario Limited	Commercial Truck transport yard	Industrial use	Based on aerial photographs, prior to 1996, the property was vacant.
1998 to 1953	Ontario Water Resources Commission	Vacant	Agricultural or other use	Based on aerial photographs, prior to 1996, the property was vacant.
1953 and prior	Crown			
201 Westcreek Blvd – PIN 140280384				
Present to 2021	Artis Westcreek Holdings	Commercial and Industrial complex	Industrial use	Based on aerial photographs, the building appears to be commercial or industrial in use; although the portion of the property that is included in the Phase One property is vacant.
2001 to 1998	ABB Olofstrom Automation Ltd	Industrial building	Industrial use	Based on aerial photographs, the building appears to be commercial or industrial in use.
1998 to 1982	Ministry of Transport	Vacant land	Agricultural	Based on aerial photographs, as of 1996, the land use is vacant or agricultural in use.
1982 prior	Crown			
15 Westcreek Blvd – PN 140280398				

Etobicoke Creek Trunk Sewer Project, Brampton and Mississauga, Ontario

Year	Name of Owner <sup>a</sup>	Description of Property Use	Property Use <sup>b</sup>	Other Observations from Aerial Photograph, Fire Insurance Plans, etc. <sup>c</sup>
Present to 2000	Coca-Cola Canada Bottling Ltd	Bottling company	Industrial use	Based on aerial photographs, the building appears to be commercial or industrial in use; although the portion of the property that is included in the Phase One property is vacant.
2000 to 1959	Orlando Corporation	vacant	Agricultural or other use	Based on aerial photographs, as of 1996, the land use is vacant or agricultural in use.
1959 prior	Crown			
12 Clipper Court – PIN 143000207				
2001	PepsiCo Canada Ltd/Hostess Frito Lay Company	Bottling company	Industrial use	Based on aerial photographs, the building appears to be commercial or industrial in use; although the portion of the property that is included in the Phase One property is vacant.
2001 to 2000	Her majesty the Queen in Right of the Department of Transport Canada	vacant	Agricultural or other use	No information during this time period.
2000 to 1991	Corporation of the City of Brampton, The Regional Municipality of Peel	vacant	Agricultural or other use	Based on aerial photographs, as of 1996, the land use is vacant or agricultural in use.
PINs 132750140, 140280390, 132750073, 140280409, and 140280433				
Current	THE CORPORATIN OF THE CITY OF MISSISSAUGA	Grassed and treed land	Agricultural or other	Aerial photographs show that these properties are grassed and treed and have historically been grassed and treed or agriculture use.
PINs 143000014, 143000016, 143000039, 143000040, 143000045, and 143000208				
Current	THE CORPORATION OF THE CITY OF BRAMPTON	Grassed and treed land	Agricultural or other	Aerial photographs show that these properties are grassed and treed and have historically been grassed and treed or agriculture use.
PINs 140280377, 143000047, 143000055, 143000120, and 140280378				
Current	THE REGIONAL MUNICIPALITY OF PEEL	Grassed and treed land	Agricultural or other	Aerial photographs show that these properties are grassed and treed and have historically been grassed and treed or agriculture use.
PINs 143000171 and 140280344				

Etobicoke Creek Trunk Sewer Project, Brampton and Mississauga, Ontario

Year	Name of Owner <sup>a</sup>	Description of Property Use	Property Use <sup>b</sup>	Other Observations from Aerial Photograph, Fire Insurance Plans, etc. <sup>c</sup>
Current	THE CORPORATION OF THE CITY OF BRAMPTON	Roadways	Community	Based on aerial photographs, the properties are roadways.
PIN 132750108				
Current	THE CORPORATION OF THE CITY OF MISSISSAUGA	Roadways	Community	Based on aerial photographs, the properties are roadways.

<sup>a</sup> Industrial Property Uses are shown in italicized font. Owner information was obtained from the Chain of Title Report, included in Appendix A.

<sup>b</sup> Types of property use as defined in Ontario Regulation 153/04. Permitted uses include Agricultural or other, Commercial, Industrial, Parkland, Residential.

<sup>c</sup> Additional information was obtained from the historical reports, Site observations, interviews, aerial photographs, and fire insurance products documented in this report.

Notes:

O. Reg. = Ontario Regulation

Table 7-2. Potentially Contaminating Activities within the Phase One Study Area  
Phase One Environmental Site Assessment, Etobicoke Creek Trunk Sewer Project, Brampton and Mississauga, Ontario

PCA <sup>a</sup>	Unique PCA ID	Descriptions of PCAs	Location of PCA <sup>b</sup>	PCA Results in APEC	Resulting APEC	Rationale	COPCs
28 - Gasoline and Associated Products Storage in Fixed Tanks	1	Aboveground storage tank - petroleum. No other information provided.	Off-site	Yes	APEC-12	PCA is located downgradient but directly adjacent to the Site.	PHC, BTEX
28 - Gasoline and Associated Products Storage in Fixed Tanks	2	Aboveground storage tank - petroleum. No other information provided.	Off-site	Yes	APEC-12	PCA is located downgradient but directly adjacent to the Site.	PHC, BTEX
28 - Gasoline and Associated Products Storage in Fixed Tanks	3	Aboveground storage tank - petroleum. No other information provided.	Off-site	Yes	APEC-12	PCA is located downgradient but directly adjacent to the Site.	PHC, BTEX
28 - Gasoline and Associated Products Storage in Fixed Tanks	4	Aboveground storage tank - petroleum. No other information provided.	Off-site	Yes	APEC-12	PCA is located downgradient but directly adjacent to the Site.	PHC, BTEX
31 - Ink Manufacturing, Processing and Bulk Storage	5	Data Business Forms Limits was listed at 7765 Tranmere Drive as a printing business. Data Business was listed with 3 records from 1992 to 2001 for aliphatic solvents, waste oils and lubricants, and photo processing wastes. Multiple was listed at 7765 Tranmere Drive as a printing business from 1990 to 1998 as a waste generator of aliphatic solvents. Multiple/Parkfold Business Forms was listed at 7765 Tranmere Drive as printing from 2002 to 20179 with seven records for waste generation of graphic art wastes, petroleum distillates, paint/pigments/coating residues, photocopying wastes, aliphatic solvents, other polymeric waste, waste oils and lubricants. All business were also listed in Scotts Manufacturing Directories as printing businesses.	Off-site	No	NA	PCA is not hydraulically connected to the Site (other side of Creek)	NA
Other - Activity not defined in O. Reg. 153/04 Table 2 of Schedule D	6	Spill - Transport Truck spill of unknown quantity of hydraulic oil in 2001.	Off-site	No	NA	PCA is not hydraulically connected to the Site (other side of Creek)	NA
Other - Activity not defined in O. Reg. 153/04 Table 2 of Schedule D	7	Waste Generator - WireWorx Displays Inc was listed at 7765 Tranmere Drive as a waste generator of waste crankcase oils and lubricants from 2018 to 2022.	Off-site	No	NA	PCA is not hydraulically connected to the Site (other side of Creek)	NA
57 - Vehicles and Associated Parts Manufacturing	8	Spar Aerospace Limited (1989) was listed at 7785 Tranmere Drive in Scotts Manufacturing Directories for Aircraft engines and parts. Waste Generator Records 9 records for Spar Aerospace Ltd. (1989 to 2009) for heavy metals, laboratory chemicals, solvents, and light fuels. 5 records for L-3 Communications MAS (Canada) Inc. (2010 to 2013) for oils, heavy metals, laboratory chemicals, solvents, and light fuels. 4 records for other business with contaminants that overlap with the ones already mentioned.	Off-site	No	NA	PCA is greater than 150 m from the Site.	NA
57 - Vehicles and Associated Parts Manufacturing	9	Koss Aerospace Ltd. and Koss Machine & Tool Co. (1975) was listed at 7805 Tranmere Drive in Scotts Manufactory Directory for Aerospace Products and parts manufacturing and Mining and Oil and Gas Field Machinery Manufacturing. Waste Generator Records - 11 records for Koss Aerospace (2009 to 2019) for waste oils, fuels, solvents, and paint and pigment residues.	Off-site	No	NA	PCA is greater than 150 m from the Site.	NA
34 - Metal Fabrication	10	Diform Tool Inc. (1984) was listed 7825 Tranmere Drive in Scotts Manufacturing Directories for Metalworking Machinery Manufacturing.	Off-site	No	NA	PCA is greater than 150 m from the Site.	NA
34 - Metal Fabrication	11	Telco Sensors Canada (1999) was listed at 7855 Tranmere Drive in Scotts Manufacturing Directories for Machinery Manufacturing.	Off-site	No	NA	PCA is greater than 150 m from the Site.	NA
43 - Plastics (including Fiberglass) Manufacturing and Processing	12	Proven Plastics (1988) was listed at 7875 Tranmere Drive in Scotts Manufacturing Directory for plastic, concrete, and glass products Manufacturing.	Off-site	No	NA	PCA is greater than 150 m from the Site.	NA
Other - Activity not defined in O. Reg. 153/04 Table 2 of Schedule D	13	Spill - Transport Max spill of 100L of diesel to catch basin in 2005 at 7875 Tranmere Drive	Off-site	No	NA	PCA is greater than 150 m from the Site.	NA
34 - Metal Fabrication	14	Alm Architectural Lighting (1998) was listed at 7875 Tranmere Drive in Scotts Manufacturing Directory for fixture Manufacturing. R.W. Wheel Wizards (1992) - Metal Products Manufacturing.	Off-site	No	NA	PCA is greater than 150 m from the Site.	NA
57 - Vehicles and Associated Parts Manufacturing	15	Turn-o-matic Screw Machine Pro (1998) was listed at 7875 Tranmere Drive in Scotts Manufacturing Directory for automobile and light-duty motor vehicle manufacturing.	Off-site	No	NA	PCA is greater than 150 m from the Site.	NA
34 - Metal Fabrication	16	Precision Production and Engineering (1980) was listed at 7885 Tranmere Drive in Scotts Manufacturing Directory for Metalworking Machinery Manufacturing. Total Structural Detailing Inc was listed at 7885 Tranmere Drive in Scotts Manufacturing Directory for Metal Doors, Sash, Frames Molding and Trim. Waste Generator Records 20 records for various companies with wastes for paint and pigment residues and petroleum distillates.	Off-site	No	NA	PCA is greater than 150 m from the Site.	NA
43 - Plastics (including Fiberglass) Manufacturing and Processing	17	Tron International Industries (1994) was listed at 7885 Tranmere Drive in Scotts Manufacturing Directory for Rubber and Plastics Machinery Manufacturing, Metalworking, and Mould Manufacturing.	Off-site	No	NA	PCA is greater than 150 m from the Site.	NA
Other - Activity not defined in O. Reg. 153/04 Table 2 of Schedule D	18	Spill - Unknown quantity of hydraulic fluid spill by Canadian Waste Services in 2001.	Off-site	No	NA	PCA is greater than 150 m from the Site.	NA
49 - Salvage Yard, including automobile wrecking	19	One Record Automobile wrecking at 7885 Tranmere Drive for Nick's Auto Parts.	Off-site	No	NA	PCA is greater than 150 m from the Site.	NA
Other - Activity not defined in O. Reg. 153/04 Table 2 of Schedule D	20	A spill of 15 litres of waste cooking oil was report at Dixie North of Derry on the east side in 2018. A second spill of 45 L of grease was report in 2006. A spill of diesel fuel (sheen only) was reported in 2019. A spill of 100 L of hydraulic oil was reported in 1994. A spill of 300 L of diesel fuel to the road in 2019 was reported.	Off-site	No	NA	PCA is not hydraulically connected to the Site (other side of Creek)	NA



Table 7-2. Potentially Contaminating Activities within the Phase One Study Area  
Phase One Environmental Site Assessment, Etobicoke Creek Trunk Sewer Project, Brampton and Mississauga, Ontario

PCA <sup>a</sup>	Unique PCA ID	Descriptions of PCAs	Location of PCA <sup>b</sup>	PCA Results in APEC	Resulting APEC	Rationale	COPCs
34 - Metal Fabrication	21	Ram Maintenance and Machine (1996) was listed in Scotts Manufactures Directory at 1510 Drew Road as a machine shops and other metal product manufacturing, and industrial machinery and equipment repair and maintenance.	Off-site	No	NA	PCA is located cross-gradient and great than 150 m from the Site.	NA
8 - Chemical Manufacturing, Processing and Bulk Storage	22	Kenetic Corp was listed at 1510 Drew Road on the chemical register.	Off-site	No	NA	PCA is located cross-gradient and great than 150 m from the Site.	NA
50 - Soap and Detergent Manufacturing, Processing and Bulk Storage	23	Cleaning Solutions Inc. (1976) was listed in Scotts Manufacturing Directory at 1510 Drew Road with soap and other detergents, specialty cleaning, and chemical and allied products.	Off-site	No	NA	PCA is located cross-gradient and great than 150 m from the Site.	NA
31 - Ink Manufacturing, Processing and Bulk Storage	24	Famous Printing (1997) was listed at 1510 Drew Road in Scotts Manufacturing Directory as Other Printing.	Off-site	No	NA	PCA is located cross-gradient and great than 150 m from the Site.	NA
Other - Activity not defined in O. Reg. 153/04 Table 2 of Schedule D	25	Woodworking - Kabbani Custom Woodworking was listed in Scotts Manufacturing Directory at 1510 Drew Road as cabinet maker and manufacturer.	Off-site	No	NA	PCA is located cross-gradient and great than 150 m from the Site.	NA
11 - Commercial Trucking and Container Terminals	26	Airoute Cargo Ltd., located at 200 First Gulf Blvd, was listed as a waste generator of oils, detergents and soaps, and waste organic chemicals (2018 to 2019).	Off-site	Yes	APEC-10	PCA is located upgradient of the Site.	PHC, BTEX, PAH, metals
34 - Metal Fabrication	27	Magnum Integrated Technologies Inc, located at 200 First Gulf Blvd, was listed as metalworking and machinery manufacturing business, and as a waste generator of paint/pigments/coating residues and waste oils and lubricants.	Off-site	Yes	APEC-10	PCA is located upgradient of the Site.	metal, PAH, VOC
11 - Commercial Trucking and Container Terminals	28	Company 6586856 Canada Inc, was listed at 200 Westcreek Blvd as a courier. A total of 9 records were listed (2010 to 2022) for waste generation of halogenated pesticides, aliphatic solvents, other specified inorganics, petroleum distillates, pharmaceuticals, detergents/soaps, light fuels, paint/pigment/coating residues, waste oils and lubricants, aromatic solvents, non-halogenated pesticides, alkaline wastes - other metals, organic laboratory chemicals, and/or other inorganic acid wastes. DHL Express Canada Limited was listed at 200 Westcreek Blvd as a courier. A total of 2 records were listed (2003 to 2009) for waste generation of halogenated pesticides, aliphatic solvents, other specified inorganics, petroleum distillates, pharmaceuticals, detergents/soaps, light fuels, paint/pigment/coating residues, waste oils and lubricants, aromatic solvents, non-halogenated pesticides, alkaline wastes - other metals, organic laboratory chemicals, and/or other inorganic acid wastes. Loomis Courier Services and Mayne Logistics Loomis Inc was listed at 200 Westcreek Drive as a courier. Two records were listed (2001 and 2002) for waste generation of inorganic laboratory chemicals, aromatic solvents, aliphatic solvents. Spills Record - DHL Express Canada Ltd reported a spill of 2 L of Gasoline to catch basin July 29, 2008.	Off-site	Yes	APEC-12	PCA is located upgradient of the Site.	PHC, BTEX, PAH, metals
Other - Activity not defined in O. Reg. 153/04 Table 2 of Schedule D	29	Spills Record - DHL Express Canada Ltd reported a spill of 2 L of Gasoline to catch basin July 29, 2008.	Off-site	Yes	APEC-12	PCA is located upgradient of the Site.	PHC, BTEX
57 - Vehicles and Associated Parts Manufacturing	30	ABB Inc. (1954 to 1963) was listed at 201 Westcreek Blvd in Scotts Manufacturing Directory for chemical machinery manufacturing, wire manufacturing, and automobile vehicle manufacturing. ABB was also listed as a waste generator with 15 records (2000 to 2021) for paints pigment coatings, waste oils, resins, oils, and other metals and chemicals.	Off-site	Yes	APEC-12	PCA is located upgradient of the Site.	PAH, PHC, VOC
11 - Commercial Trucking and Container Terminals	31	Clark Transport Inc was listed at 201 Westcreek Blvd as a general freight trucking company. A total of four records (2016 - 2021) for waste generation of miscellaneous waste organic chemicals, light fuels, and/or miscellaneous waste organic chemicals.	Off-site	Yes	APEC-12	PCA is located upgradient of the Site.	PHC, BTEX, PAH, metals
34 - Metal Fabrication	32	F-H Welding Machines Ltd was listed at 150-201 Westcreek Blvd as a waste generator of petroleum distillates, waste crankcase oils and lubricants, and/or emulsified oils.	Off-site	Yes	APEC-12	PCA is located upgradient of the Site.	metal, PAH, VOC
11 - Commercial Trucking and Container Terminals	33	12 records for Transex Ltd. (2001 to 2019) for various contaminants, including inorganic wastes, solvents, petroleum distillates, fuels, and heavy metals.	Off-site	Yes	APEC-12	PCA is located upgradient of the Site.	PHC, BTEX, PAH, metals
55 - Transformer Manufacturing, Processing and Use	34	Waste Generator Records Three records for Ministry of Environment, Conservation and Parks (2007 to 2011) for PCBs and waste oils and lubricants.	Off-site	Yes	APEC-12	PCA is located downgradient but directly adjacent to the Site.	PCB, PAH
Other - Activity not defined in O. Reg. 153/04 Table 2 of Schedule D	35	Waste generator - 250 First Gulf Blvd was listed under Agfa Inc, were listed as waste generators of alkaline solution containing other metals and non-metals (not cyanide), miscellaneous waste chemicals, and organic acids.	Off-site	Yes	APEC-09	PCA is located upgradient of the Site.	PAH, PHC, VOC, metals, ORP (Hg)
42 - Pharmaceutical Manufacturing and Processing	36	Pharmaceuticals - Apotex Inc was listed at 250 First Gulf Blvd was a waste generator of pharmaceuticals.	Off-site	Yes	APEC-09	PCA is located upgradient of the Site.	VOC, metals, ABN
Other - Activity not defined in O. Reg. 153/04 Table 2 of Schedule D	37	DSV Solutions Inc, Virtual Distribution Inc, UTI Contract Logistics and Distributions were listed as a warehouse and storage facility at 250 First Gulf Blvd as a waste generator of organic laboratory chemicals, acid waste - heavy metals, alkaline wastes - heavy metals, pharmaceuticals, aliphatic solvents, and detergents/soaps.	Off-site	Yes	APEC-09	PCA is located upgradient of the Site.	PAH, PHC, VOC, metals, ORP (Hg)
Other - Activity not defined in O. Reg. 153/04 Table 2 of Schedule D	38	Waste Generator Records - 8 records for UTI Contract Logistics & Distribution (2010 to 2018) for solvents, heat metals, and laboratory chemicals.	Off-site	Yes	APEC-13	PCA is located upgradient of the Site.	PAH, PHC, VOC, metals, ORP (Hg)
18 - Electricity Generation, Transformation and Power Stations	39	Hydro One Networks Inc is listed at 7365 Tomken Road as electric power distribution center and a waste generator. A total of six records were listed (2015 to 2021) for generation of oil skimming's and sludges.	Off-site	Yes	APEC-13	PCA is located upgradient of the Site.	PAH, PHC

Table 7-2. Potentially Contaminating Activities within the Phase One Study Area  
Phase One Environmental Site Assessment, Etobicoke Creek Trunk Sewer Project, Brampton and Mississauga, Ontario

PCA <sup>a</sup>	Unique PCA ID	Descriptions of PCAs	Location of PCA <sup>b</sup>	PCA Results in APEC	Resulting APEC	Rationale	COPCs
28 - Gasoline and Associated Products Storage in Fixed Tanks	40	Braver Fuels Management was listed at 7010 Dixie Road with 1 record for expired fuel safety facilities for Beaver Fuels Management Limited was identified for the Site. 1 record for a private and retail fuel storage tank. Spill Records - Shell Canada spill to ground with unknown quantity in 1988 and Trimac Transportation Services, spill to ground of 10 L of gasoline in 1993. The TTTSA listed this property as an expired full serve gasoline station.	Off-site	No	NA	PCA is not hydraulically connected to the Site (other side of Creek)	NA
Other - Activity not defined in O. Reg. 153/04 Table 2 of Schedule D	41	Spills Records - Spill of 200vL of diesel and 20 L of engine oil to road in 2016.	Off-site	No	NA	PCA is greater than 150 m from the Site.	NA
28 - Gasoline and Associated Products Storage in Fixed Tanks	42	Fuel Tank Records 7 records for fuel storage tanks for Aecon Utilities (2 records) and 2215296 Ontario Inc. (5 records). Additionally, two historical fuel tanks were identified for Aecon Utilities. For Aecon Utilities, two records for two diesel, steel, double-walled USTs were identified. The USTs were installed in 2001 with a capacity of 11,350 each. The historical fuel tanks match the same description. For 2215296 Ontario Inc., five records for three diesel and two gasoline fiberglass, double walled USTs. All five USTs were installed in 2012. The three diesel and one gasoline USTs have a capacity of 90,000 and one gasoline tank has a capacity of 65,000.	Off-site	Yes	APEC-14	PCA is located upgradient of the Site.	PHC, BTEX
11 - Commercial Trucking and Container Terminals	43	Various trucking companies were listed at 7280 Dixie Road. A total of three waste generator records for Autlink Express (2010 to 2013) for waste oils, 5 records for 4 Refuel (2014 to 2019) for light fuels, and 4 records for 2253457 Ontario Inc. were reported for waste oils and sludges and light fuels (2006 to 2022).	Off-site	Yes	APEC-14	PCA is located upgradient of the Site.	PHC, BTEX, PAH, metals
50 - Soap and Detergent Manufacturing, Processing and Bulk Storage	44	EAZE OUT (no date) - was listed in Scotts Manufacturing Directory at 7280 Dixie Road as a soap and cleaning compound manufacturing business.	Off-site	Yes	APEC-14	PCA is located upgradient of the Site.	PAH, VOC, ABN
39 - Paints Manufacturing, Processing and Bulk Storage	45	Corrosion Free North America Inc. (1979) was listed in Scotts Manufacturing Directory at 7280 Dixie Road as a paint and coating manufacturing.	Off-site	Yes	APEC-14	PCA is located upgradient of the Site.	VOC
58 - Waste Disposal and Waste Management, including thermal treatment, landfilling and transfer of waste, other than use of biosoils as soil conditioners	46	Various Numbered Ontario Companies was registered at 7280 Dixie Road as a waste management system and industrial sewage works.	Off-site	Yes	APEC-13	PCA is located upgradient of the Site.	PAH, ABN, metals, ORP
28 - Gasoline and Associated Products Storage in Fixed Tanks	47	Dicom Express, located at 300 Biscayne Cr was listed with an expired private fuel outlet. A record indicated that a steel, single wall, diesel fuel AST was installed January 5, 1996. The TSSA listed this address with one expired liquid fuel tank associated with one expired self serve private fuel outlet.	Off-site	Yes	APEC-10	PCA is located upgradient of the Site.	PHC, BTEX
11 - Commercial Trucking and Container Terminals	48	Dicom Express, located at 300 Biscayne Cr, was listed as general freight trucking, local general freight trucking, long distance trucking terminal with a waste generator record. Seven records for Dicom Transportation Group Canada Inc. (2014 to 2022) the waste generator of solvents, light fuels, heavy metals, waste oils, and paint and pigment residues. Gojit was listed at 300 Biscayne Crescent, a s aerospace product and part manufacturing or trucking facility, with a waste generator record. Eight records for (2002 to 2013) the generation of various wastes, including inorganic wastes, solvents, photo processing wastes, light fuels, heavy metals, waste oils, and metals.	Off-site	Yes	APEC-10	PCA is located upgradient of the Site.	PHC, BTEX, PAH, metals
Other - Activity not defined in O. Reg. 153/04 Table 2 of Schedule D	49	Spills Records - Go Jet spill of 40 L of motor oil to ground from a storage tank overflow in 2005. Gojit Trans spill of 20 L of formaldehyde in 2007 and a 90-L diesel spill to the ground in 2010. One fuel oil spill and leak record was identified for this location. A diesel spill in 2010. Amount not noted.	Off-site	Yes	APEC-10	PCA is located upgradient of the Site.	PAH, PHC, VOC
57 - Vehicles and Associated Parts Manufacturing	50	Arvin Meritor Canada, an automobile and light duty motor vehicle manufacturer, was listed at 350 First Gulf Blvd as a waste generator for paint/pigment/coating residues, petroleum distillates, oil skimming's and sludges, organic laboratory chemicals, waste oils and lubricants, and organic acids (2004 to 2010). The property was also listed with NPRI for storage of various VOCs and the release of particulate matter	Off-site	Yes	APEC-08	PCA is located upgradient of the Site.	PAH, PHC, VOC
Other - Activity not defined in O. Reg. 153/04 Table 2 of Schedule D	51	Mascot Truck Parts - Reported as a used motor vehicle parts and accessories wholesaler and distributor at 350 First Gulf Blvd which was listed as a waste generator of waste oils and lubricants, paint/pigment/coatings residues, petroleum distillates, and oil skimming's and sludges.	Off-site	Yes	APEC-08	PCA is located upgradient of the Site.	PAH, PHC, VOC
57 - Vehicles and Associated Parts Manufacturing	52	Meritor Aftermarket Canada, Inc. , an automobile and light duty motor vehicle manufacturer, (2010 to 2016) was listed at 350 First Gulf Blvd as a waste generator for oil skimming's and sludges, waste oils and lubricants, petroleum distillates, and paint/pigment/coating residues.	Off-site	Yes	APEC-08	PCA is located upgradient of the Site.	PAH, PHC, VOC
Other - Activity not defined in O. Reg. 153/04 Table 2 of Schedule D	53	Waste Generator Records - 4 records for Peel Board of Education (1976 to 1998) for petroleum distillates, laboratory chemicals, oil skimming's, and waste oils.	Off-site	No	NA	PCA is greater than 150 m from the Site.	NA
49 - Salvage Yard, including automobile wrecking	54	Automobile Wrecker Records at 14 Casper Cres. Had 2 Records for ATL Towing and Scrap Car Removal.	Off-site	Yes	APEC-08	PCA is located upgradient of the Site.	PAH, PHC, metals, ABN, VOC
40 - Pesticides (including Herbicides, Fungicides and Anti-Fouling Agen	55	Pesticide Registry listed one record for MB's Garden Maintenance and Service at 82 Hartford Trail. No operator number was included in the record.	Off-site	No	NA	PCA is greater than 150 m from the Site.	NA
30 - Importation of Fill Material of Unknown Quality	56	Fill was encountered below the topsoil in the most of referenced historical boreholes in the study area. The thickness or the fill ranged from about 0.8 m to 8.0 m.	Onsite	Yes	APEC-02	PCA is located upgradient of the Site.	PAH, PHC, ABN, metals
43 - Plastics (including Fiberglass) Manufacturing and Processing	57	JJF Dynamic Tool Inc was listed at 1530 Drew Road in Scotts Manufacturing Directory as a plastics products facility and industrial moulding facility. JJF Dynamic Tool Inc was listed at unit 25 of 1530 Drew Road as a waste generator of oil skimming's and sludges, waste oils and lubricants, and emulsified oil from 1999 to 2022.	Off-site	No	NA	PCA is located cross-gradient and great than 150 m from the Site.	NA

Table 7-2. Potentially Contaminating Activities within the Phase One Study Area  
Phase One Environmental Site Assessment, Etobicoke Creek Trunk Sewer Project, Brampton and Mississauga, Ontario

PCA <sup>a</sup>	Unique PCA ID	Descriptions of PCAs	Location of PCA <sup>b</sup>	PCA Results in APEC	Resulting APEC	Rationale	COPCs
10 - Commercial Autobody Shops	58	Commet Towing, listed at 1530 Drew Road #26, was identified as a vehicle towing and other vehicle services business. Commet Towing was listed as a waste generator of petroleum products and waste oils and lubricants. Alumni Bunk Corporation was listed at unit 23 at 1530 Drew Road in Scotts Manufacturing Directory as motor vehicle body manufacturing. Aux Generators Inc was listed in Scotts Manufacturing Directory at unit 18 of 1530 Drew Road as a motor and generator manufacturing and motor vehicle electrical and electronic manufacturing. Can_am Hydraulics Products Ltd was listed at unit 23 of 1530 Drew Road as current-carrying wiring devices and industrial supplies.	Off-site	No	NA	PCA is located cross-gradient and great than 150 m from the Site.	NA
34 - Metal Fabrication	59	D&A Mould and Die limited., was listed at 1530 Drew Road, Unit 20. D&A was listed as a waste generator from 2002-2004. D&A Mould and Die Ltd was also listed in Scotts Manufacturing Directory as a machine shop and other metal work Machinery Manufacturing. Ray-Lifts Inc was listed at unit 20 of 1530 Drew Road as a commercial and industrial machinery repair and maintenance facility (Except automotive and electronic) facility. Ray lifts was listed as a waste generator of waste oils and lubricants and petroleum distillates from 2013 to 2014.	Off-site	No	NA	PCA is located cross-gradient and great than 150 m from the Site.	NA
33 - Metal Treatment, Coating, Plating and Finishing	60	Flo Components Limited, was listed at unit 21 of 1530 Drew Road as a repair service facility. Flo Component was listed as a waste generator of petroleum distillates and halogenated solvents from 1990 - 2001. Flow Components Ltd was listed in Manufacturing Directory as a general industrial machinery and equipment or industrial machinery and equipment facility. Gal Power Systems Toronto Ltd was listed at unit 22 1530 Drew Road, as other repair services. Gal Power was listed from 2001 to 2006 as a waste generator of aliphatic solvents, petroleum hydrocarbons, and waste oils and lubricants. Gal Power Systems reported a 30 litre spill of diesel fuel in 2005 and 80 litres of oil from a tank in 2006. Infinity Assets was listed at 1530 Drew Road as a waste generator of waste crank oils and lubricants in 2019.	Off-site	No	NA	PCA is located cross-gradient and great than 150 m from the Site.	NA
42 - Pharmaceutical Manufacturing and Processing	61	Seafood Pharmaceuticals was listed at 1530 Drew Road as general warehouse and storage. Seafood Pharmaceuticals was listed as a waste generator from 2006 to 2021 of pharmaceuticals.	Off-site	No	NA	PCA is located cross-gradient and great than 150 m from the Site.	NA
Other - Activity not defined in O. Reg. 153/04 Table 2 of Schedule D	62	Waste Generator Records were listed for 1600 Drew Road with 2 records for Canadian Bearings Ltd. (2005 to 2019) for solvents, oils, petroleum distillates, and laboratory chemicals.	Off-site	No	NA	PCA is not hydraulically connected to the Site (other side of Creek)	NA
28 - Gasoline and Associated Products Storage in Fixed Tanks	63	Various Fuel Stations were identified at 6995 Dixie Road. Fuel Tank Records included the following: 10 records for expired fuel safety facilities for Tamim Gas Bar (liquid fuel tanks) were identified. 1 record for a private and retail fuel storage tank for Dixie Derry Self Serve Gas Bar (1996). 1 record for retail storage tanks were identified for Petro Canada. 4 records for fuel storage tanks for Suncor Energy Products Partnership. Three records were identified for double-walled fiberglass gasoline USTs that were installed in 2006 and had capacity of 50,000. One record was identified for a double-walled fiberglass diesel UST that was installed in 2006 and had a capacity of 50,000. Two historical fuel tank records for Tamim Gas Bar were identified. One record lists 5 single-walled USTs from 1989, listed as removed. Four of the USTs were listed as gasoline with a capacity of 27,280. The final USTs was listed as diesel with a capacity of 36,370. The second historical fuel tank record identified also lists 5 USTs that match the description of the Suncor Energy USTs. Spill of unknown quantity of gasoline at Petro Canada station in 2017. The TSSA listed 5 expired liquid fuel tanks at this address and four active liquid fuel tanks associated with a self serve	Off-site	No	NA	PCA is not hydraulically connected to the Site (other side of Creek)	NA
56 - Treatment of Sewage equal to or greater than 10,000 litres per day	64	Former Brampton WWTP was located at 220 Westcreek Blvd. Historical reports identified the following environmental concerns: • Storage of contaminated soil • Metals impacts in soils in garden plot area	Off-site	Yes	APEC-12	PCA is located downgradient but directly adjacent to the Site.	PAH, metals
28 - Gasoline and Associated Products Storage in Fixed Tanks	65	Former Brampton WWTP was located at 220 Westcreek Blvd. Historical reports identified the following environmental concerns: • Former UST-residual fuel impacts • PHC impacts at former chlorine contact chambers • Active UST - failed cathodic system (1981) reported to have a capacity of 2,000 gallons	Off-site	Yes	APEC-12	PCA is located downgradient but directly adjacent to the Site.	PHC, BTEX
55 - Transformer Manufacturing, Processing and Use	66	Former Brampton WWTP was located at 220 Westcreek Blvd. Historical reports identified the following environmental concerns: • Potential former PCB-containing transformer • Improper storage of PCB ballasts • Storage of contaminated soil	Off-site	Yes	APEC-12	PCA is located downgradient but directly adjacent to the Site.	PCB, PAH
30 - Importation of Fill Material of Unknown Quality	67	Former Brampton WWTP was located at 220 Westcreek Blvd. Historical reports identified the following environmental concerns: • Unknown fill quality related to area of former septic and sewage system treatment area • Metals impacts in soils in garden plot area • Storage of contaminated soil	Off-site	Yes	APEC-12	PCA is located downgradient but directly adjacent to the Site.	PAH, PHC, ABN, metals
8 - Chemical Manufacturing, Processing and Bulk Storage	68	Former Brampton WWTP was located at 220 Westcreek Blvd. Historical reports identified the following environmental concerns: • UST - failed cathodic system (1981) reported to have a capacity of 2,000 gallons	Off-site	Yes	APEC-12	PCA is located downgradient but directly adjacent to the Site.	metals, ORP (Hg, Cr6, CN)

Table 7-2. Potentially Contaminating Activities within the Phase One Study Area  
Phase One Environmental Site Assessment, Etobicoke Creek Trunk Sewer Project, Brampton and Mississauga, Ontario

PCA <sup>a</sup>	Unique PCA ID	Descriptions of PCAs	Location of PCA <sup>b</sup>	PCA Results in APEC	Resulting APEC	Rationale	COPCs
Other - Activity not defined in O. Reg. 153/04 Table 2 of Schedule D	69	Waste Generator - Rice Development Corp was listed at 7735 Kennedy Road South as a waste generator of waste oils/sludges.	Off-site	No	NA	PCA is located downgradient from the Site.	NA
Other - Activity not defined in O. Reg. 153/04 Table 2 of Schedule D	70	Spill - 80 litres of diesel was spilled to the road by Finley W McL. In 2003 at Biscayne Cres and First Gulf Road	Off-site	No	NA	PCA is greater than 150 m from the Site.	NA
Other - Activity not defined in O. Reg. 153/04 Table 2 of Schedule D	71	Waste Generator - Company 1176909 Ontario Inc, located at 8 Clipper Court, was listed as a waste generator oil waste oils/sludges in 2021 and 2022. No other information about the company was available.	Off-site	No	NA	PCA is greater than 150 m from the Site.	NA
Other - Activity not defined in O. Reg. 153/04 Table 2 of Schedule D	72	Spill - Khalsa Drive and Dixie Road report a spill of unknown oil in June 2020.	Off-site	No	NA	PCA is not hydraulically connected to the Site (other side of Creek)	NA
Other - Activity not defined in O. Reg. 153/04 Table 2 of Schedule D	73	Waste Generator Records - Artis Westcreek Ltd, a real estate property manager located at 201 Westcreek Blvd, was listed in 2015 as a waste generator of oil skimmings and sludges	Off-site	Yes	APEC-12	PCA is located upgradient of the Site.	PAH, PHC
40 - Pesticides (including Herbicides, Fungicides and Anti-Fouling Agents) Manufacturing, Processing, Bulk Storage and Large-Scale Applications	74	Aerial photographs show that large portions of the Phase One Property were agricultural from before 1945 until at least 1975.	Onsite	Yes	APEC-01	PCA is located on the Phase One Property.	OCP
Other - Activity not defined in O. Reg. 153/04 Table 2 of Schedule D	75	Coca-Cola Bottling CO was listed at 15 Westcreek Boulevard, as a soft drink distributor and a waste generator from 2001 to 2022 (16 records) of inert organic wastes, aliphatic solvents, petroleum distillates, light fuels, oil skimmings and sludges, waste oils and lubricants, graphic arts wastes, and acid heavy metals.	Off-site	No	NA	PCA is greater than 150 m from the Site.	NA
Other - Activity not defined in O. Reg. 153/04 Table 2 of Schedule D	76	Freto-Lay Canada/PepsiCo Canada, located at 12 Clipper Court, was identified as a specialty-Line Food Wholesaler - Distributer in Scotts Manufacturing Directory. 13 records for Frito-Lay Canada/PepsiCo Canada (2002 to 2022) as a waste generator of oil skimmings and sludges, petroleum distillates, waste oils, and lubricants.	Off-site	Yes	APEC-11	PCA is located upgradient of the Site.	PAH, PHC
Other - Activity not defined in O. Reg. 153/04 Table 2 of Schedule D	77	The use of salt on roadways for vehicular and pedestrian safety on Highway 410.	Onsite	Yes	APEC-03	PCA is located on the Phase One Property.	ORP (EC, SAR)
40 - Pesticides (including Herbicides, Fungicides and Anti-Fouling Agents) Manufacturing, Processing, Bulk Storage and Large-Scale Applications	78	A portion of the Brampton Gold Club, located at 7700 Kennedy Road, was within the Phase One Study Area. It is presumed that there may be the use of pesticides throughout the golf course.	Off-site	No	NA	PCA is cross-gradient from the Site.	NA
Other - Activity not defined in O. Reg. 153/04 Table 2 of Schedule D	79	The use of salt on roadways for vehicular and pedestrian safety on Westcreek Blvd.	Onsite	Yes	APEC-04	PCA is located on the Phase One Property.	ORP (EC, SAR)
Other - Activity not defined in O. Reg. 153/04 Table 2 of Schedule D	80	The use of salt on roadways for vehicular and pedestrian safety on Highway 407.	Onsite	Yes	APEC-05	PCA is located on the Phase One Property.	ORP (EC, SAR)
Other - Activity not defined in O. Reg. 153/04 Table 2 of Schedule D	81	The use of salt on roadways for vehicular and pedestrian safety on Tomken Road.	Onsite	Yes	APEC-06	PCA is located on the Phase One Property.	ORP (EC, SAR)
Other - Activity not defined in O. Reg. 153/04 Table 2 of Schedule D	82	The use of salt on roadways for vehicular and pedestrian safety on Dixie Road.	Onsite	Yes	APEC-07	PCA is located on the Phase One Property.	ORP (EC, SAR)

<sup>a</sup> PCA is a potentially contaminating activity as defined by O.Reg. 153/04.

<sup>b</sup> PCAs were defined as "other" if PCA was not listed in Table 2, Schedule D of O. Reg. 153/04.

<sup>c</sup> Refer to Figure 2 for PCA locations.

<sup>d</sup> As noted in the *Protocol for Analytical Methods Used in the Assessment of Properties under Part XV.1 of the Environmental Protection Act* March 9, 2004, amended as of July 1, 2011.

Notes:

APEC = area of potential environmental concern

AST = aboveground storage tank

ELE = EcoLog ERIS Database Search

ID = identification

L = litre(s)

m = metre(s)

O. Reg. = Ontario Regulation

PCA = potentially contaminating activity

PCB = polychlorinated biphenyl

PHC = petroleum hydrocarbon

UST = underground storage tank

WWTP = wastewater treatment plant

Table 7-3. Areas of Potential Environmental Concern

Phase One Environmental Site Assessment, Etobicoke Creek Trunk Sewer Project, Brampton and Mississauga, Ontario

APEC ID <sup>a</sup>		Location of Area of Potential Environmental Concern on Phase One Property	Potentially Contaminating Activity <sup>b</sup>	Location of PCA (Onsite or Offsite)	Contaminants of Potential Concern <sup>c</sup>	Media Potentially Impacted (Groundwater, Soil and / or Sediment)
APEC-01	Former Pesticide Use - Aerial photographs show that large portions of the Phase One Property were agricultural from before 1945 until at least 1975.	whole property	40 - Pesticides (including Herbicides, Fungicides and Anti-Fouling Agents) Manufacturing, Processing, Bulk Storage and Large-Scale Applications	Onsite	OCF	soil and groundwater
APEC-02	Fill of unknown quality - Fill was encountered below the topsoil in the most of referenced historical boreholes in the study area. The thickness of the fill ranged from about 0.8 m to 8.0 m.	whole property	30 - Importation of Fill Material of Unknown Quality	Onsite	PAH, PHC, ABN, metals	soil and groundwater
APEC-03	The use of salt on roadways for vehicular and pedestrian safety on highway 410	Highway 410	Other - Activity not defined in O. Reg. 153/04 Table 2 of Schedule D	Onsite	ORP (EC, SAR)	soil and groundwater
APEC-04	The use of salt on roadways for vehicular and pedestrian safety on Westcreek Blvd.	Westcreek Blvd	Other - Activity not defined in O. Reg. 153/04 Table 2 of Schedule D	Onsite	ORP (EC, SAR)	soil and groundwater
APEC-05	The use of salt on roadways for vehicular and pedestrian safety on Highway 407.	Highway 407	Other - Activity not defined in O. Reg. 153/04 Table 2 of Schedule D	Onsite	ORP (EC, SAR)	soil and groundwater
APEC-06	The use of salt on roadways for vehicular and pedestrian safety on Tomken Road.	Tomken Road	Other - Activity not defined in O. Reg. 153/04 Table 2 of Schedule D	Onsite	ORP (EC, SAR)	soil and groundwater
APEC-07	The use of salt on roadways for vehicular and pedestrian safety on Dixie Road.	Dixie Road	Other - Activity not defined in O. Reg. 153/04 Table 2 of Schedule D	Onsite	ORP (EC, SAR)	soil and groundwater
APEC-08	Offsite PCAs that result in an APEC: - Arvin Meritor Canada, an automobile and light duty motor vehicle manufacturer, was listed at 350 First Gulf Blvd as a waste generator for paint/pigment/coating residues, petroleum distillates, oil skimming's and sludges, organic laboratory chemicals, waste oils and lubricants, and organic acids (2004 to 2010). The property was also listed with NPRI for storage of various VOCs and the release of particulate matter - Meritor Aftermarket Canada, Inc., an automobile and light duty motor vehicle manufacturer, (2010 to 2016) was listed at 350 First Gulf Blvd as a waste generator for oil skimming's and sludges, waste oils and lubricants, petroleum distillates, and paint/pigment/coating residues. -Automobile Wrecker Records at 14 Casper Cres. Had 2 Records for ATL Towing and Scrap Car Removal. -Mascot Truck Parts - Reported as a used motor vehicle parts and accessories wholesaler and distributor at 350 First Gulf Blvd which was listed as a waste generator of waste oils and lubricants, paint/pigment/coatings residues, petroleum distillates, and oil skimming's and sludges.	First work area (from the east)	PCA #57 - Vehicles and Associated Parts Manufacturing PCA #57 - Vehicles and Associated Parts Manufacturing PCA # 49 - Salvage Yard, including automobile wrecking Other - Activity not defined in O. Reg. 153/04 Table 2 of Schedule D	Offsite	PHC, PAH, VOC, metals, ABN	groundwater
APEC-09	Offsite PCAs that result in an APEC: -Pharmaceuticals - Apotex Inc was listed at 250 First Gulf Blvd was a waste generator of pharmaceuticals. -Waste generator - 250 First Gulf Blvd was listed under Agfa Inc, were listed as waste generators of alkaline solution containing other metals and non-metals (not cyanide), miscellaneous waste chemicals, and organic acids. -DSV Solutions Inc, Virtual Distribution Inc, UTI Contract Logistics and Distributions were listed as a warehouse and storage facility at 250 First Gulf Blvd as a waste generator of organic laboratory chemicals, acid waste - heavy metals, alkaline wastes - heavy metals, pharmaceuticals, aliphatic solvents, and detergents/soaps.	Area between first and third work areas (from the east)	PCA # 42 - Pharmaceutical Manufacturing and Processing Other - Activity not defined in O. Reg. 153/04 Table 2 of Schedule D Other - Activity not defined in O. Reg. 153/04 Table 2 of Schedule D	Offsite	PAH, PHC, VOC metals, ORP (Hg), ABN	groundwater
APEC-10	Offsite PCAs that result in an APEC: - Airoute Cargo Ltd., located at 200 First Gulf Blvd, was listed as a waste generator of oils, detergents and soaps, and waste organic chemicals (2018 to 2019). -Dicom Express, located at 300 Biscayne Cr, was listed as general freight trucking, local general freight trucking, long distance trucking terminal with a waste generator record. Seven records for Dicom Transportation Group Canada Inc. (2014 to 2022) the waste generator of solvents, light fuels, heavy metals, waste oils, and paint and pigment residues. Gojit was listed at 300 Biscayne Crescent, a aerospace product and part manufacturing or trucking facility, with a waste generator record. Eight records for (2002 to 2013) the generation of various wastes, including inorganic wastes, solvents, photo processing wastes, light fuels, heavy metals, waste oils, and metals. - Dicom Express, located at 300 Biscayne Cr was listed with an expired private fuel outlet. A record indicated that a steel, single wall, diesel fuel AST was installed January 5, 1996 -Magnum Integrated Technologies Inc, located at 200 First Gulf Blvd, was listed as metalworking and machinery manufacturing business, and as a waste generator of paint/pigments/coating residues and waste oils and lubricants. -Spills Records - Go Jet spill of 40 L of motor oil to ground from a storage tank overflow in 2005. Gojit Trans spill of 20 L of formaldehyde in 2007 and a 90-L diesel spill to the ground in 2010. One fuel oil spill and leak record was identified for this location. A diesel spill in 2010. Amount not noted.	Second work area (from the east)	PCA # 11 - Commercial Trucking and Container Terminals PCA # 11 - Commercial Trucking and Container Terminals PCA # 28 - Gasoline and Associated Products Storage in Fixed Tanks PCA # 34 - Metal Fabrication Other - Activity not defined in O. Reg. 153/04 Table 2 of Schedule D	Offsite	PHC, BTEX, PAH, metals, VOC	groundwater
APEC-11	Offsite PCA that result in an APEC: Frito-Lay Canada/PepsiCo Canada, located at 12 Clipper Court, was identified as a specialty-Line Food Wholesaler-Distributor in Scotts Manufacturing Directory. 13 records for Frito-Lay Canada/PepsiCo Canada (2002 to 2022) as a waste generator of oil skimmings and sludges, petroleum distillates, waste oils, and lubricants.	third work area (From the east)	Other - Activity not defined in O. Reg. 153/04 Table 2 of Schedule D	Offsite	PAH, PHC	groundwater
APEC-12	Offsite PCA that result in an APEC: -Former Brampton WWTP was located at 220 Westcreek Blvd. Historical reports identified the following environmental concerns, UST - failed cathodic system (1981) reported to have a capacity of 2,000 gallons -Various business were listed as couriers, including Company 6586856 Canada Inc, DHL Express Canada Limited, Loomis Courier Services and Mayne Logistics Loomis Inc. Company 6586856 Canada Inc, was listed with a total of 9 records (2010 to 2022) for waste generation of halogenated pesticides, aliphatic solvents, other specified inorganics, petroleum distillates, pharmaceuticals, detergents/soaps, light fuels, paint/pigment/coating residues, waste oils and lubricants, aromatic solvents, non-halogenated pesticides, alkaline wastes - other metals, organic laboratory chemicals, and/or other inorganic acid wastes. DHL Express Canada Limited was listed with a total of 2 records (2003 to 2009) for waste generation of halogenated pesticides, aliphatic solvents, other specified inorganics, petroleum distillates, pharmaceuticals, detergents/soaps, light fuels, paint/pigment/coating residues, waste oils and lubricants, aromatic solvents, non-halogenated pesticides, alkaline wastes - other metals, organic laboratory chemicals, and/or other inorganic acid wastes. Loomis Courier Services and Mayne Logistics Loomis Inc was listed with 2 records (2001 and 2002) for waste generation of inorganic laboratory chemicals, aromatic solvents, aliphatic solvents, petroleum distillates, waste oils and lubricants, and organic laboratory chemicals. -Clark Transport Inc was listed at 201 Westcreek Blvd as a general freight trucking company. A total of four records (2016 - 2021) for waste generation of miscellaneous waste organic chemicals, light fuels, and/or miscellaneous waste organic chemicals. -12 records for Transex Ltd. (2001 to 2019) for various contaminants, including inorganic wastes, solvents, petroleum distillates, fuels, and heavy metals. -(four instances): Aboveground storage tank - petroleum. No other information provided. -Former Brampton WWTP was located at 220 Westcreek Blvd. Historical reports identified the following environmental concerns: • Former UST-residual fuel impacts • PHC impacts at former chlorine contact chambers • Active UST - failed cathodic system (1981) reported to have a capacity of 2,000 gallons -Former Brampton WWTP was located at 220 Westcreek Blvd. Historical reports identified the following environmental concerns: • Unknown fill quality related to area of former septic and sewage system treatment area • Metals impacts in soils in garden plot area • Storage of contaminated soil - F-H Welding Machines Ltd was listed at 150-201 Westcreek Blvd as a waste generator of petroleum distillates, waste crankcase oils and lubricants, and/or emulsified oils. - Three records for Ministry of Environment, Conservation and Parks (2007 to 2011) for PCBs and waste oils and lubricants. -Former Brampton WWTP was located at 220 Westcreek Blvd. Historical reports identified the following environmental concerns: • Potential former PCB-containing transformer • Improper storage of PCB ballasts • Storage of contaminated soil -Former Brampton WWTP was located at 220 Westcreek Blvd. Historical reports identified the following environmental concerns: • Storage of contaminated soil • Metals impacts in soils in garden plot area -ABB Inc. (1954 to 1963) was listed at 201 Westcreek Blvd in Scotts Manufacturing Directory for chemical machinery manufacturing, wire manufacturing, and automobile vehicle manufacturing. ABB was also listed as a waste generator with 15 records (2000 to 2021) for paints pigment coatings, waste oils, resins, oils, and other metals and chemicals. -Other: Spills Record - DHL Express Canada Ltd reported a spill of 2 L of Gasoline to catch basin July 29, 2008. -Other: Waste Generator Records - Artic Westcreek Ltd, a real estate property manager located at 201 Westcreek Blvd, was listed in 2015 as a waste generator of oil skimmings and sludges.	fourth work area (from the east)	PCA # 8 - Chemical Manufacturing, Processing and Bulk Storage PCA # 11 - Commercial Trucking and Container Terminals PCA # 11 - Commercial Trucking and Container Terminals PCA # 11 - Commercial Trucking and Container Terminals PCA # 28 - Gasoline and Associated Products Storage in Fixed Tanks PCA # 28 - Gasoline and Associated Products Storage in Fixed Tanks PCA # 30 - Importation of Fill Material of Unknown Quality PCA # 34 - Metal Fabrication PCA # 55 - Transformer Manufacturing, Processing and Use PCA # 55 - Transformer Manufacturing, Processing and Use PCA # 56 - Treatment of Sewage equal to or greater than 10,000 litres per day PCA # 57 - Vehicles and Associated Parts Manufacturing Other - Activity not defined in O. Reg. 153/04 Table 2 of Schedule D Other - Activity not defined in O. Reg. 153/04 Table 2 of Schedule D	Offsite	PHC, BTEX, PAH, metals, VOC, PCB, ABN, ORP (Hg, Cr6, CN)	groundwater

Table 7-3. Areas of Potential Environmental Concern

Phase One Environmental Site Assessment, Etobicoke Creek Trunk Sewer Project, Brampton and Mississauga, Ontario

APEC ID <sup>d</sup>	Location of Area of Potential Environmental Concern on Phase One Property	Potentially Contaminating Activity <sup>b</sup>	Location of PCA (Onsite or Offsite)	Contaminants of Potential Concern <sup>c</sup>	Media Potentially Impacted (Groundwater, Soil and / or Sediment)	
APEC-13	Offsite PCA that result in an APEC: - Hydro One Networks Inc is listed at 7365 Tomken Road as electric power distribution center and a waste generator. A total of six records were listed (2015 to 2021) for generation of oil skimming's and sludges. - Various Numbered Ontario Companies was registered at 7280 Dixie Road as a waste management system and industrial sewage works. - Other: Waste Generator Records - 8 records for UTI Contract Logistics & Distribution (2010 to 2018) for solvents, heat metals, and laboratory chemicals.	fifth work area (from the east)	PCA # 18 - Electricity Generation, Transformation and Power Stations PCA # 58 - Waste Disposal and Waste Management, including thermal treatment, landfilling and transfer of waste, other than use of biosoils as soil conditioners Other - Activity not defined in O. Reg. 153/04 Table 2 of Schedule D	Offsite	PAH, PHC, VOC, metals, ABN, ORP (Hg)	groundwater
APEC-14	Offsite PCA that result in an APEC: - Various trucking companies were listed at 7280 Dixie Road. A total of three waste generator records for Autlink Express (2010 to 2013) for waste oils, 5 records for 4 Refuel (2014 to 2019) for light fuels, and 4 records for 2253457 Ontario Inc. were reported for waste oils and sludges and light fuels (2006 to 2022). - 7 records for fuel storage tanks for Aecon Utilities (2 records) and 2215296 Ontario Inc. (5 records). Additionally, two historical fuel tanks were identified for Aecon Utilities. For Aecon Utilities, two records for two diesel, steel, double-walled USTs were identified. The USTs were installed in 2001 with a capacity of 11,350 each. The historical fuel tanks match the same description. For 2215296 Ontario Inc., five records for three diesel and two gasoline fiberglass, double walled USTs. All five USTs were installed in 2012. The three diesel and one gasoline USTs have a capacity of 90,000 and one gasoline tank has a capacity of 65,000. - Corrosion Free North America Inc. (1979) was listed in Scotts Manufacturing Directory at 7280 Dixie Road as a paint and coating manufacturing. - EAZE OUT (no date) -was listed in Scotts Manufacturing Directory at 7280 Dixie Road as a soap and cleaning compound manufacturing business.	Sixth work area (From the east) and towards the east to Dixie Road	PCA # 11 - Commercial Trucking and Container Terminals PCA # 28 - Gasoline and Associated Products Storage in Fixed Tanks PCA # 39 - Paints Manufacturing, Processing and Bulk Storage PCA # 50 - Soap and Detergent Manufacturing, Processing and Bulk Storage	offsite	PHC, BTEX, PAH, metals, ABN	groundwater

Notes:

<sup>a</sup>APEC means the area on, in, or under a Phase One Property where one or more contaminants are potentially present, as determined through the Phase One Environmental Site Assessment, including through (a) identification of past or present uses on, in, or under the Phase One Property; and (b) identification of PCAs.

<sup>b</sup>PCA means a use or activity as set out in Column A of Table 2 of Schedule D of O. Reg. 153/04 that is occurring or has occurred in a Phase One Study Area.

<sup>c</sup>Contaminants of potential concern were identified using the Method Groups as identified in the Protocol for Analytical Methods Used in the Assessment of Properties under Part XV.1 of the *Environmental Protection Act*, March 9, 2004, amended as of July 1, 2011. Include the following AP Method Groups: Metals, hexavalent chromium, mercury, PAHs, PCBs, PHCs, and VOCs.

<sup>d</sup> Refer to Figure 7-2 for APEC locations.

ABN = acid, base, neutral compounds  
APEC = area of potential environmental concern  
AST = aboveground storage tank  
BTEX = benzene, toluene, ethylbenzene, xylenes  
Cl = chloride  
CN = cyanide  
Cr = chromium  
EC = electrical conductivity  
ERIS = Environmental Risk Information System  
FIP = fire insurance plan  
Hg = mercury  
ID = identification  
L = litre(s)  
m = metre(s)

metals = O. Reg. 153/04 complete metals scan  
O. Reg. = Ontario Regulation  
OCP = organochlorophosphate  
offsite = within the Phase One Study Area  
onsite = Phase One Property  
ORP = other regulated parameter  
PAH = polycyclic aromatic hydrocarbons  
PCB = polychlorinated biphenyl  
Phase One Property = from Kennedy Road South, across Highway 410 and 407, and just past Dixie Road to Derry Road.  
Phase One Study Area = properties within 250 m of the Phase One Property  
PHC = petroleum hydrocarbon  
UST = underground storage tank  
VOC = volatile organic compound

# Figures





PRELIMINARY

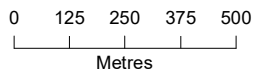
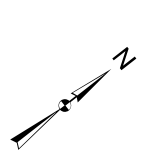

- |                      |             |         |
|----------------------|-------------|---------|
| Phase One Property   | Watercourse | Road    |
| Proposed Alignment   | Waterbody   | Highway |
| Phase One Study Area |             | Railway |

Notes:  
 1. Aerial Imagery, Background: Sources: Esri, HERE, Garmin, USGS, Intermap, INCREMENT P, NRCan, Esri Japan, METI, Esri China (Hong Kong), Esri Korea, Esri (Thailand), NGCC, (c) OpenStreetMap contributors, and the GIS User Community  
 Source: Esri, DigitalGlobe, GeoEye, Earthstar Geographics, CNES/Airbus DS, USDA, USGS, AeroGRID, IGN, and the GIS User Community

**Figure 1**  
 Site Location  
 Etobicoke Creek Trunk Sewer Phase One ESA  
 Region of Peel  
 Brampton, Ontario



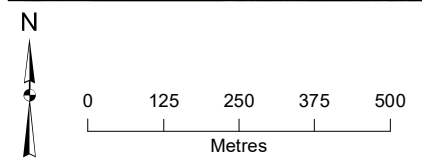
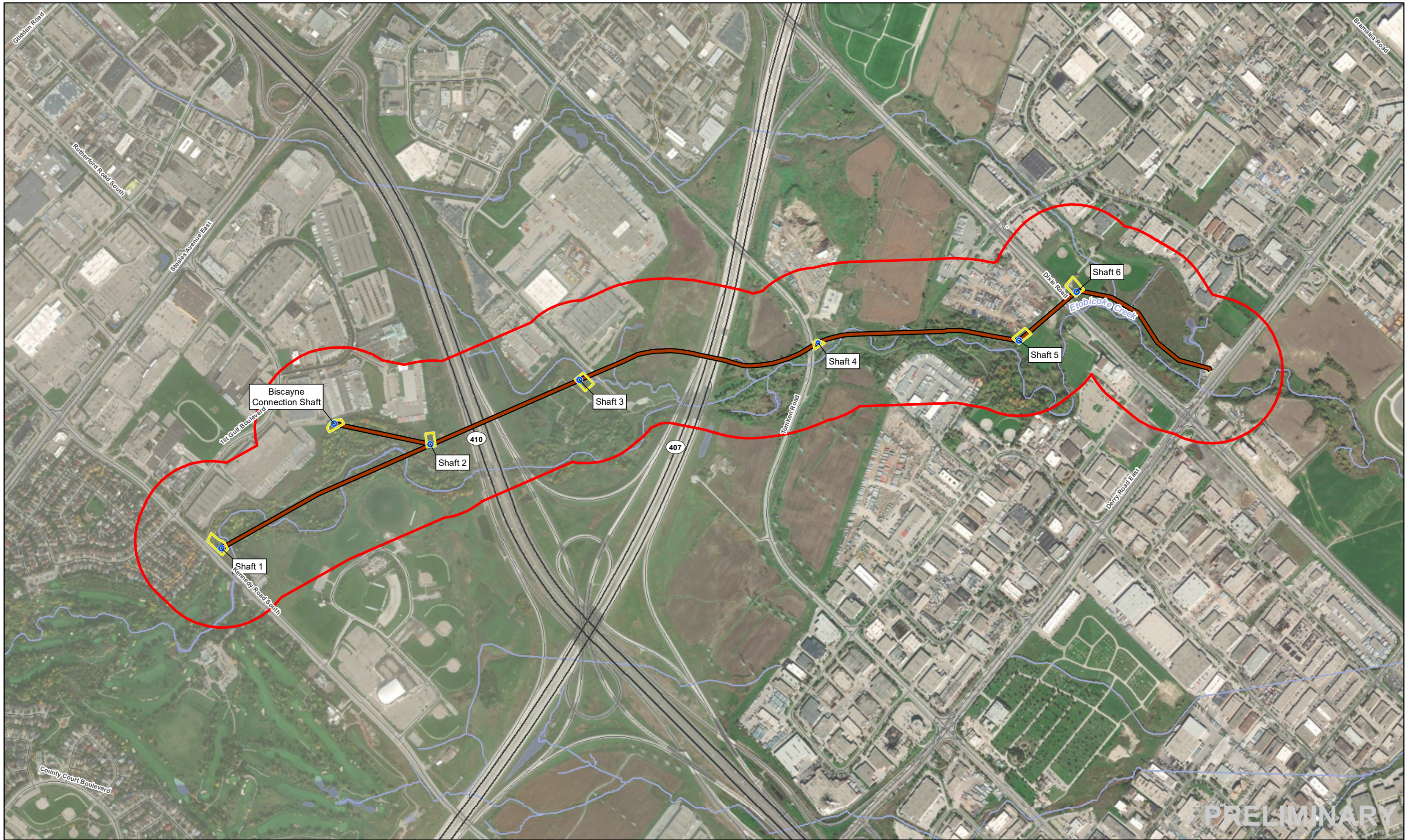

- |                                                                                                                     |                                                                                                                     |                                                                                                                |                                                                                                   |
|---------------------------------------------------------------------------------------------------------------------|---------------------------------------------------------------------------------------------------------------------|----------------------------------------------------------------------------------------------------------------|---------------------------------------------------------------------------------------------------|
| <span style="border: 2px solid red; display: inline-block; width: 15px; height: 10px;"></span> Phase One Study Area | <span style="border: 2px solid brown; display: inline-block; width: 15px; height: 10px;"></span> Phase One Property | <span style="border-bottom: 1px solid blue; width: 15px; display: inline-block;"></span> Watercourse           | <span style="border-bottom: 1px solid grey; width: 15px; display: inline-block;"></span> Road     |
| <span style="border: 2px solid yellow; display: inline-block; width: 15px; height: 10px;"></span> Shafts            | <span style="border-bottom: 2px solid brown; width: 15px; display: inline-block;"></span> Proposed Alignment        | <span style="background-color: lightblue; width: 15px; height: 10px; display: inline-block;"></span> Waterbody | <span style="border-bottom: 3px solid grey; width: 15px; display: inline-block;"></span> Highway  |
| <span style="border: 2px solid yellow; display: inline-block; width: 15px; height: 10px;"></span> Work Area         |                                                                                                                     |                                                                                                                | <span style="border-bottom: 1px dashed grey; width: 15px; display: inline-block;"></span> Railway |

Notes:  
 1. Aerial Imagery, Background: Source: Esri, Maxar, Earthstar Geographics, and the GIS User Community

**Figure 2-2**  
 Site Plan  
 Etobicoke Creek Trunk Sewer Phase One ESA  
 Region of Peel  
 Brampton, Ontario

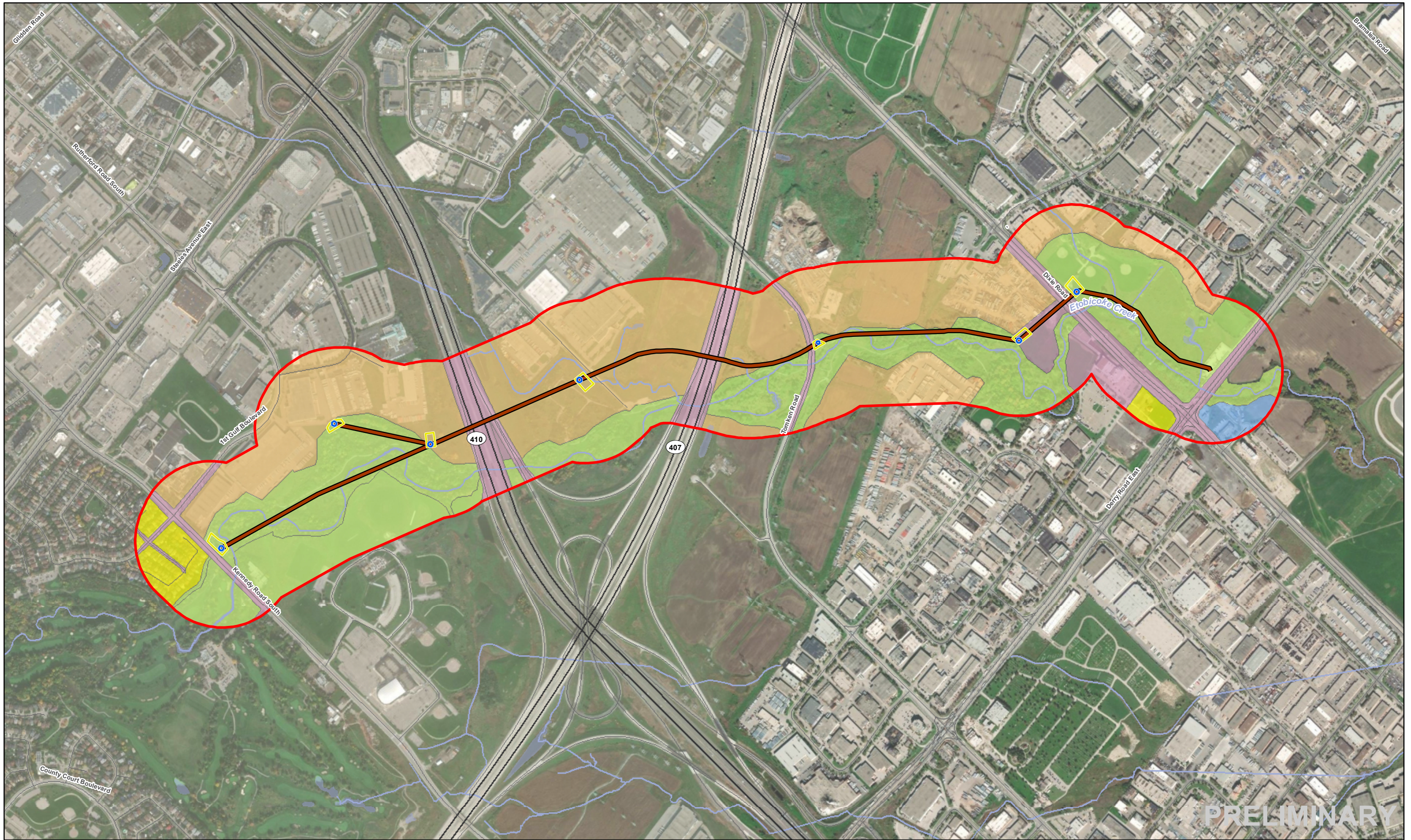

PRELIMINARY

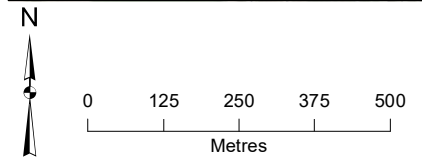

<span style="border: 2px solid red; display: inline-block; width: 15px; height: 10px;"></span> Phase One Study Area	<span style="border: 2px solid brown; display: inline-block; width: 15px; height: 10px;"></span> Phase One Property	<span style="background-color: #add8e6; border: 1px solid black; display: inline-block; width: 15px; height: 10px;"></span> Commercial	<span style="background-color: #ffcc99; border: 1px solid black; display: inline-block; width: 15px; height: 10px;"></span> Industrial	<span style="border-bottom: 1px solid blue; width: 15px; display: inline-block;"></span> Watercourse	<span style="border-bottom: 1px solid black; width: 15px; display: inline-block;"></span> Road
<span style="border: 2px solid blue; display: inline-block; width: 15px; height: 10px;"></span> Shafts	<span style="border: 2px solid yellow; display: inline-block; width: 15px; height: 10px;"></span> Work Area	<span style="background-color: #ccccff; border: 1px solid black; display: inline-block; width: 15px; height: 10px;"></span> Community	<span style="background-color: #90ee90; border: 1px solid black; display: inline-block; width: 15px; height: 10px;"></span> Parkland	<span style="background-color: #add8e6; border: 1px solid black; display: inline-block; width: 15px; height: 10px;"></span> Waterbody	<span style="border-bottom: 3px solid black; width: 15px; display: inline-block;"></span> Highway
			<span style="background-color: #ffff99; border: 1px solid black; display: inline-block; width: 15px; height: 10px;"></span> Residential		<span style="border-bottom: 1px dashed black; width: 15px; display: inline-block;"></span> Railway

Notes:  
 1. Aerial Imagery, Background: Source: Esri, DigitalGlobe, GeoEye, Earthstar Geographics, CNES/Airbus DS, USDA, USGS, AeroGRID, IGN, and the GIS User Community

**Figure 6-1**  
 Land Use  
 Etobicoke Creek Trunk Sewer Phase One ESA  
 Region of Peel  
 Brampton, Ontario

- Potentially Contaminating Activity (PCA)**
- 8 - Chemical Manufacturing, Processing and Bulk Storage
  - 10 - Commercial Autobody Shops
  - 11 - Commercial Trucking and Container Terminals
  - 18 - Electricity Generation, Transformation and Power Stations
  - 28 - Gasoline and Associated Products Storage in Fixed Tanks
  - 30 - Importation of Fill Material of Unknown Quality
  - 31 - Ink Manufacturing, Processing and Bulk Storage
  - 33 - Metal Treatment, Coating, Plating and Finishing
  - 34 - Metal Fabrication
  - 39 - Paints Manufacturing, Processing and Bulk Storage
  - 40 - Pesticides (including Herbicides, Fungicides and Anti-Fouling Agents) Manufacturing, Processing, Bulk Storage and Large-Scale Applications
  - 42 - Pharmaceutical Manufacturing and Processing
  - 43 - Plastics (including Fiberglass) Manufacturing and Processing
  - 49 - Salvage Yard, including automobile wrecking
  - 50 - Soap and Detergent Manufacturing, Processing and Bulk Storage and Preserved Wood Products
  - 55 - Transformer Manufacturing, Processing and Use
  - 56 - Treatment of Sewage equal to or greater than 10,000 litres per day
  - 57 - Vehicles and Associated Parts
  - 58 - Waste Disposal and Waste Management, including thermal treatment, landfilling and transfer of waste, other than use of biosolids as soil conditioners
  - Other - Activity not defined in O. Reg. 153/04 Table 2 of Schedule

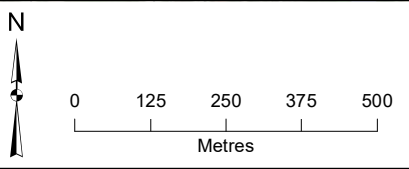
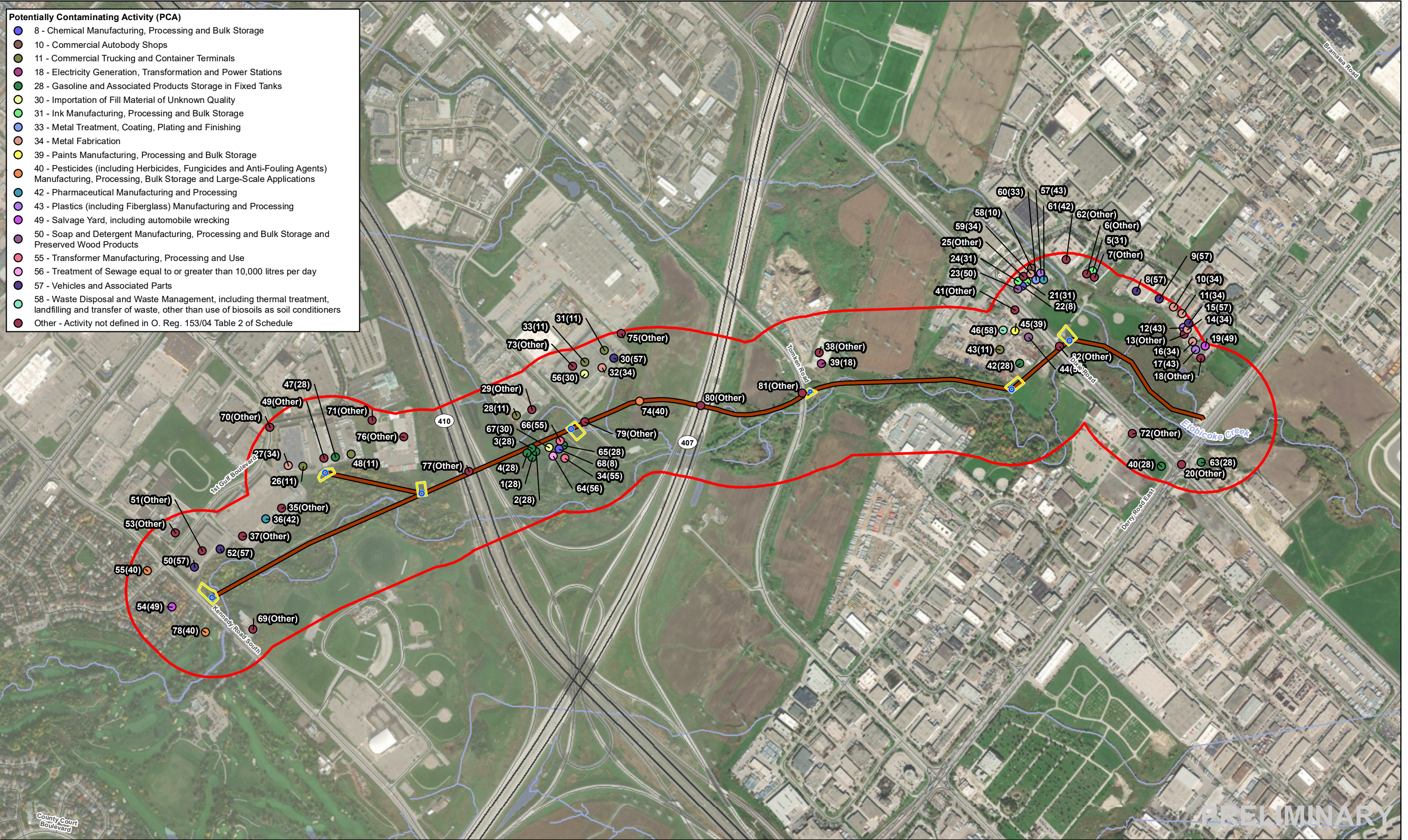

- Phase One Study Area
- Phase One Property
- Watercourse
- Road
- Proposed Alignment
- Shafts
- Waterbody
- Highway
- Work Area
- Railway

Notes:  
 1. Aerial Imagery, Background: Source: Esri, DigitalGlobe, GeoEye, Earthstar Geographics, CNES/Airbus DS, USDA, USGS, AeroGRID, IGN, and the GIS User Community

**Figure 7-1**  
 PCAs  
 Etobicoke Creek Trunk Sewer Phase One ESA  
 Region of Peel  
 Brampton, Ontario



- APEC**
- APEC-01: Historical pesticide use; APEC-02: Fill of unknown quality
  - APEC-03: Application of salt
  - APEC-04: Application of salt
  - APEC-05: Application of salt
  - APEC-06: Application of salt
  - APEC-07: Application of salt
  - APEC-08: Off-site PCAs that result in an APEC
  - APEC-09: Off-site PCAs that result in an APEC
  - APEC-10: Off-site PCAs that result in an APEC
  - APEC-11: Off-site PCAs that result in an APEC
  - APEC-12: Off-site PCAs that result in an APEC
  - APEC-13: Off-site PCAs that result in an APEC
  - APEC-14: Off-site PCAs that result in an APEC

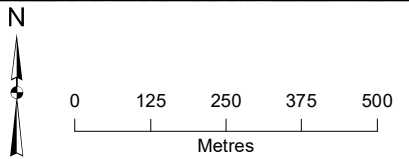
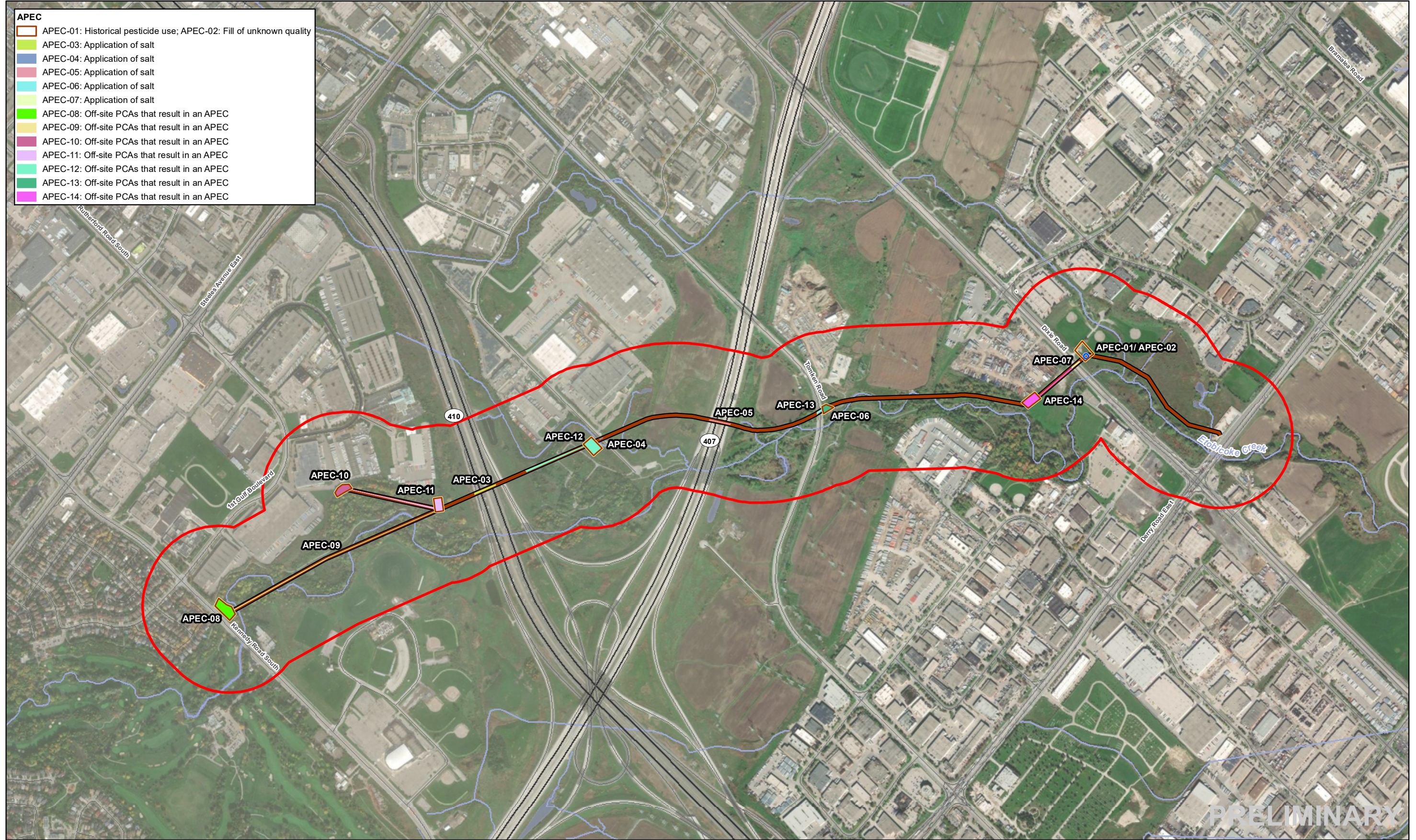

- Phase One Study Area
- Phase One Property
- Watercourse
- Road
- Waterbody
- Highway
- Shafts
- Railway
- Work Area

Notes:  
 1. Aerial Imagery, Background: Source: Esri, DigitalGlobe, GeoEye, Earthstar Geographics, CNES/Airbus DS, USDA, USGS, AeroGRID, IGN, and the GIS User Community

**Figure 7-2**  
 APEC  
 Etobicoke Creek Trunk Sewer Phase One ESA  
 Region of Peel  
 Brampton, Ontario

# Appendix A

## Chain of Title Documents



LAND  
REGISTRY  
OFFICE #43

14028-0384 (LT)

PREPARED FOR Jacobs  
ON 2022/08/08 AT 16:40:36

\* CERTIFIED IN ACCORDANCE WITH THE LAND TITLES ACT \* SUBJECT TO RESERVATIONS IN CROWN GRANT \*

**PROPERTY DESCRIPTION:** PT LTS 13 AND 14, CON 3, EAST OF HURONTARIO ST., TORONTO TOWNSHIP, DESPT 4, PL 43R23138, BRAMPTON. T/W THE RIGHT IN FAVOUR OF PT LTS 13 AND 14, CON 3, EAST OF HURONTARIO ST., DES PT 4, PL 43R23138, OVER PT LTS 13 AND 14, CON 3, EAST OF HURONTARIO ST., DES PTS 5, 6 AND 7, PL 43R23138, AS IN LT1873714.

**PROPERTY REMARKS:** THE FOLLOWING REMARK HAS BEEN ADDED ON 1999/01/12 AT 11:55 BY KATHY CATION-BEECROFT : THE CONSENT OF THE COMMITTEE OF ADJUSTMENT OF THE CITY OF BRAMPTON IS ATTACHED TO LT1873715.

**ESTATE/QUALIFIER:**  
FEE SIMPLE  
LT CONVERSION QUALIFIED

**RECENTLY:**  
DIVISION FROM 14028-0380

**PIN CREATION DATE:**  
1998/10/21

**OWNERS' NAMES**  
175-201 WESTCREEK BLVD HOLDINGS ULC

**CAPACITY SHARE**

REG. NUM.	DATE	INSTRUMENT TYPE	AMOUNT	PARTIES FROM	PARTIES TO	CERT/CHKD
<p><b>**EFFECTIVE 2000/07/29 THE NOTATION OF THE "BLOCK IMPLEMENTATION DATE" OF 1996/04/11 ON THIS PIN**</b></p> <p><b>**WAS REPLACED WITH THE "PIN CREATION DATE" OF 1998/10/21**</b></p> <p><b>** PRINTOUT INCLUDES ALL DOCUMENT TYPES (DELETED INSTRUMENTS NOT INCLUDED) **</b></p> <p><b>**SUBJECT, ON FIRST REGISTRATION UNDER THE LAND TITLES ACT, TO:</b></p> <p><b>** SUBSECTION 44(1) OF THE LAND TITLES ACT, EXCEPT PARAGRAPH 11, PARAGRAPH 14, PROVINCIAL SUCCESSION DUTIES * AND ESCHEATS OR FORFEITURE TO THE CROWN.</b></p> <p><b>** THE RIGHTS OF ANY PERSON WHO WOULD, BUT FOR THE LAND TITLES ACT, BE ENTITLED TO THE LAND OR ANY PART OF IT THROUGH LENGTH OF ADVERSE POSSESSION, PRESCRIPTION, MISDESCRIPTION OR BOUNDARIES SETTLED BY CONVENTION.</b></p> <p><b>** ANY LEASE TO WHICH THE SUBSECTION 70(2) OF THE REGISTRY ACT APPLIES.</b></p> <p><b>**DATE OF CONVERSION TO LAND TITLES: 1996/04/11 **</b></p>						
TT120053	1959/06/15	NOTICE				C
REMARKS: AMENDMENT OF TORONTO-MALTON AIRPORT ZONING REGULATIONS AMENDED 960306 BY K. BARBISON, DLR						
TT144298	1962/03/13	NOTICE				C
REMARKS: AMENDMENT OF TORONTO-MALTON AIRPORT ZONING REGULATIONS, AMENDED BY K.BARBISON DLR 96 03 06						
RD247	1970/06/16	PLAN REFERENCE				C
VS244059	1972/12/29	PLAN MISCELLANEOUS				C
VS248789	1973/02/12	NOTICE				C
REMARKS: AMENDMENT OF TORONTO-MALTON AIRPORT ZONING REGULATIONS LT248789 AMENDED TO READ 248789VS 95/11/14 KATHY POWER						
43R2234	1974/07/09	PLAN REFERENCE				C

NOTE: ADJOINING PROPERTIES SHOULD BE INVESTIGATED TO ASCERTAIN DESCRIPTIVE INCONSISTENCIES, IF ANY, WITH DESCRIPTION REPRESENTED FOR THIS PROPERTY.  
NOTE: ENSURE THAT YOUR PRINTOUT STATES THE TOTAL NUMBER OF PAGES AND THAT YOU HAVE PICKED THEM ALL UP.

LAND  
REGISTRY  
OFFICE #43

14028-0384 (LT)

PREPARED FOR Jacobs  
ON 2022/08/08 AT 16:40:36

\* CERTIFIED IN ACCORDANCE WITH THE LAND TITLES ACT \* SUBJECT TO RESERVATIONS IN CROWN GRANT \*

REG. NUM.	DATE	INSTRUMENT TYPE	AMOUNT	PARTIES FROM	PARTIES TO	CERT/CHKD
43R2841	1975/02/10	PLAN REFERENCE				C
43R4165	1976/07/02	PLAN REFERENCE				C
43R8817	1981/03/19	PLAN REFERENCE				C
RO616888	1982/08/20	NOTICE <i>REMARKS: ORDER IN COUNCIL; MALTON AIRPORT ZONING REGULATIONS</i>			THE MINISTER OF TRANSPORT	C
43R14030	1986/11/25	PLAN REFERENCE				C
43R22760	1998/03/04	PLAN REFERENCE				C
43R23138	1998/09/30	PLAN REFERENCE				C
LT1894797	1998/12/09	NOTICE		ABB OLOFSTROM AUTOMATION LTD.	THE CORPORATION OF THE CITY OF BRAMPTON	C
LT1921932	1999/03/17	NOTICE OF LEASE		ACP HOLDINGS LIMITED BESU HOLDINGS LIMITED GEROMACO INC. NARISCO CANADA INC. WENZHOLD PROPERTIES LIMITED	ABB BODY-IN-WHITE LTD.	C
LT2057426	2000/03/27	NOTICE <i>REMARKS: PEARSON AIRPORT ZONING REGULATION</i>		HER MAJESTY THE QUEEN IN RIGHT OF THE DEPARTMENT OF TRANSPORT CANADA		C
PR2628547	2014/11/07	NOTICE	\$2	THE CORPORATION OF THE CITY OF BRAMPTON		C
PR2937529	2016/06/28	NOTICE <i>REMARKS: PR2628547- AMEND SITE PLAN AGREEMENT</i>	\$2	THE CORPORATION OF THE CITY OF BRAMPTON		C
PR3872539	2021/07/15	TRANSFER <i>REMARKS: PLANNING ACT STATEMENTS.</i>	\$158,980,000	ARTIS WESTCREEK LTD.	175-201 WESTCREEK BLVD HOLDINGS ULC	C
PR3872567	2021/07/16	CHARGE	\$1,000,000,000	6625-6705 TOMKEN RD HOLDINGS ULC 350 PARKHURST SQ HOLDINGS ULC 10 AUCTION LN HOLDINGS ULC 240 SUMMERLEA HOLDINGS ULC 2 COLONY CT HOLDINGS ULC 7270-7290 TORBRAM RD AND 2395-2405 DREW RD HOLDINGS ULC 35 REGAN RD HOLDINGS ULC	ROYAL BANK OF CANADA	C

NOTE: ADJOINING PROPERTIES SHOULD BE INVESTIGATED TO ASCERTAIN DESCRIPTIVE INCONSISTENCIES, IF ANY, WITH DESCRIPTION REPRESENTED FOR THIS PROPERTY.  
NOTE: ENSURE THAT YOUR PRINTOUT STATES THE TOTAL NUMBER OF PAGES AND THAT YOU HAVE PICKED THEM ALL UP.

LAND  
REGISTRY  
OFFICE #43

14028-0384 (LT)

PREPARED FOR Jacobs  
ON 2022/08/08 AT 16:40:36

\* CERTIFIED IN ACCORDANCE WITH THE LAND TITLES ACT \* SUBJECT TO RESERVATIONS IN CROWN GRANT \*

REG. NUM.	DATE	INSTRUMENT TYPE	AMOUNT	PARTIES FROM	PARTIES TO	CERT/ CHKD
PR3937460	2021/11/01	CHARGE	\$2,000,000,000	6789 MILLCREEK DRIVE HOLDINGS ULC 1705 ARGENTIA ROAD HOLDINGS ULC 6616 CAMPOBELLO ROAD HOLDINGS ULC 6760 CAMPOBELLO ROAD HOLDINGS ULC 6700 CAMPOBELLO ROAD HOLDINGS ULC 400-450 MATHESON BLVD E HOLDINGS ULC 415 TRADERS BOULEVARD HOLDINGS ULC 150 BRITANNIA ROAD HOLDINGS ULC 190 BRITANNIA ROAD HOLDINGS ULC 5100 TIMBERLEA BLVD HOLDINGS ULC 2319 DUNWIN DRIVE HOLDINGS ULC 156 PARKSHORE DRIVE HOLDINGS ULC 1195 CLARK BLVD HOLDINGS ULC 109 SUMMERLEA ROAD HOLDINGS ULC 175-201 WESTCREEK BLVD HOLDINGS ULC 7075 FINANCIAL DRIVE HOLDINGS ULC 6625-6705 TOMKEN RD HOLDINGS ULC 350 PARKHURST SQ HOLDINGS ULC 7270-7290 TORBRAM RD AND 2395-2405 DREW RD HOLDINGS ULC 10 AUCTION LN HOLDINGS ULC 35 REGAN RD HOLDINGS ULC 2 COLONY CT HOLDINGS ULC 240 SUMMERLEA HOLDINGS ULC 6789 MILLCREEK DRIVE HOLDINGS ULC 1705 ARGENTIA ROAD HOLDINGS ULC 6616 CAMPOBELLO ROAD HOLDINGS ULC 6760 CAMPOBELLO ROAD HOLDINGS ULC 6700 CAMPOBELLO ROAD HOLDINGS ULC 400-450 MATHESON BLVD E HOLDINGS ULC 415 TRADERS BOULEVARD HOLDINGS ULC 150 BRITANNIA ROAD HOLDINGS ULC 190 BRITANNIA ROAD HOLDINGS ULC 5100 TIMBERLEA BLVD HOLDINGS ULC 2319 DUNWIN DRIVE HOLDINGS ULC 156 PARKSHORE DRIVE HOLDINGS ULC 1195 CLARK BLVD HOLDINGS ULC 109 SUMMERLEA ROAD HOLDINGS ULC 175-201 WESTCREEK BLVD HOLDINGS ULC 7075 FINANCIAL DRIVE HOLDINGS ULC 7400-7420 BRAMALEA HOLDINGS ULC 735 INTERMODAL DRIVE HOLDINGS ULC	ROYAL BANK OF CANADA	C

NOTE: ADJOINING PROPERTIES SHOULD BE INVESTIGATED TO ASCERTAIN DESCRIPTIVE INCONSISTENCIES, IF ANY, WITH DESCRIPTION REPRESENTED FOR THIS PROPERTY.  
NOTE: ENSURE THAT YOUR PRINTOUT STATES THE TOTAL NUMBER OF PAGES AND THAT YOU HAVE PICKED THEM ALL UP.



LAND  
REGISTRY  
OFFICE #43

14028-0393 (LT)

PAGE 1 OF 2  
PREPARED FOR Jacobs  
ON 2022/07/18 AT 12:15:54

\* CERTIFIED IN ACCORDANCE WITH THE LAND TITLES ACT \* SUBJECT TO RESERVATIONS IN CROWN GRANT \*

PROPERTY DESCRIPTION: PT LT 12 CON 3 EAST OF HURONTARIO STREET, PARTS 5, 8, 11 PL 43R23177 BRAMPTON S/T EASEMENT AS IN VS170897 AS CONFIRMED BY VS175858 AND TRANSFERRED BY LT1854487 IN FAVOUR OF THE REGIONAL MUNICIPALITY OF PEEL OVER PT LT 12 CON 3 E.H.S., PTS 8 PL 43R23177; S/T EASEMENT AS IN VS417780 & TRANSFERRED BY RO608806 IN FAVOUR OF ONTARIO HYDRO OVER PT LT 12 CON 3 E.H.S., PT 5,8,11 PL 43R23177; S/T EASEMENT IN GROSS OVER PT 4, 43R31101, AS IN PR1259364; S/T EASEMENT IN GROSS OVER PT 3, 43R31101, AS IN PR1259365

PROPERTY REMARKS:

ESTATE/QUALIFIER:  
FEE SIMPLE  
ABSOLUTE

RECENTLY:  
DIVISION FROM 14028-0389

PIN CREATION DATE:  
1999/02/16

OWNERS' NAMES  
PIER PROPERTY INC.

CAPACITY SHARE

REG. NUM.	DATE	INSTRUMENT TYPE	AMOUNT	PARTIES FROM	PARTIES TO	CERT/CHKD
<p><b>**EFFECTIVE 2000/07/29 THE NOTATION OF THE "BLOCK IMPLEMENTATION DATE" OF 1996/04/11 ON THIS PIN**</b></p> <p><b>**WAS REPLACED WITH THE "PIN CREATION DATE" OF 1999/02/16**</b></p> <p><b>** PRINTOUT INCLUDES ALL DOCUMENT TYPES (DELETED INSTRUMENTS NOT INCLUDED) **</b></p>						
TT74437	1953/06/01	NOTICE				C
		REMARKS: TORONTO-MALTON AIRPORT ZONING				
TT91081	1955/09/29	NOTICE				C
		REMARKS: AMENDING TT74437				
DP2708	1955/11/04	NOTICE				C
		REMARKS: TORONTO-MALTON AIRPORT ZONING REGULATIONS				
TT120053	1959/06/15	NOTICE				C
		REMARKS: AMENDMENT OF TORONTO-MALTON AIRPORT ZONING REGULATIONS AMENDED 960306 BY K. BARBISON, DLR				
TT144298	1962/03/13	NOTICE				C
		REMARKS: AMENDMENT OF TORONTO-MALTON AIRPORT ZONING REGULATIONS, AMENDED BY K.BARBISON DLR 96 03 06				
VS170897	1971/05/27	PLAN EXPROPRIATION				C
VS175858	1971/07/07	TRANSFER EASEMENT			ONTARIO WATER RESOURCES COMMISSION	C
VS248789	1973/02/12	NOTICE				C
		REMARKS: AMENDMENT OF TORONTO-MALTON AIRPORT ZONING REGULATIONS LT248789 AMENDED TO READ 248789VS 95/11/14 KATHY POWER				
VS417780	1977/01/10	TRANSFER EASEMENT			HER MAJESTY THE QUEEN REPRESENTED BY THE MINISTER OF GOVERNMENT SERVICES	C
RO608806	1982/05/14	TRANSFER EASEMENT			ONTARIO HYDRO	C

NOTE: ADJOINING PROPERTIES SHOULD BE INVESTIGATED TO ASCERTAIN DESCRIPTIVE INCONSISTENCIES, IF ANY, WITH DESCRIPTION REPRESENTED FOR THIS PROPERTY.  
NOTE: ENSURE THAT YOUR PRINTOUT STATES THE TOTAL NUMBER OF PAGES AND THAT YOU HAVE PICKED THEM ALL UP.

LAND  
REGISTRY  
OFFICE #43

14028-0393 (LT)

PREPARED FOR Jacobs  
ON 2022/07/18 AT 12:15:54

\* CERTIFIED IN ACCORDANCE WITH THE LAND TITLES ACT \* SUBJECT TO RESERVATIONS IN CROWN GRANT \*

REG. NUM.	DATE	INSTRUMENT TYPE	AMOUNT	PARTIES FROM	PARTIES TO	CERT/CHKD
RO616888	1982/08/20	NOTICE <i>REMARKS: ORDER IN COUNCIL; MALTON AIRPORT ZONING REGULATIONS</i>			THE MINISTER OF TRANSPORT	C
43R19021	1992/01/31	PLAN REFERENCE				C
LT1854487	1998/08/04	ORDER <i>CORRECTIONS: 'THIS INSTRUMENT' WAS DELETED FROM PROPERTY 13297-0565 IN ERROR AND WAS RE-INSTATED ON 2003/02/05 BY DANIELA PARKER.</i>		THE ONTARIO CLEAN WATER AGENCY	THE REGIONAL MUNICIPALITY OF PEEL	C
43R23177	1998/10/23	PLAN REFERENCE				C
LT1905272	1999/01/19	APL (GENERAL)		OWNERS	MISSISSAUGA HYDRO-ELECTRIC COMMISSION	C
LT1912506	1999/02/12	TRANSFER	\$1,627,100	1191612 ONTARIO LIMITED	PIER PROPERTIES INC.	C
LT2057426	2000/03/27	NOTICE <i>REMARKS: PEARSON AIRPORT ZONING REGULATION</i>		HER MAJESTY THE QUEEN IN RIGHT OF THE DEPARTMENT OF TRANSPORT CANADA		C
43R31101	2006/10/31	PLAN REFERENCE				C
PR1242610	2007/04/17	APL CH NAME OWNER		PIER PROPERTIES INC.	PIER PROPERTY INC.	C
PR1259364	2007/05/16	TRANSFER EASEMENT	\$902	PIER PROPERTY INC.	THE REGIONAL MUNICIPALITY OF PEEL	C
PR1259365	2007/05/16	TRANSFER EASEMENT	\$150	PIER PROPERTY INC.	THE REGIONAL MUNICIPALITY OF PEEL	C
PR1400912	2008/01/11	NOTICE		THE REGIONAL MUNICIPALITY OF PEEL		C
PR1543723	2008/10/01	NOTICE OF LEASE		PIER PROPERTY INC.	TRANSX LTD.	C
PR3552318	2019/10/10	NOTICE OF LEASE	\$1	TRANSX LTD.	TRANSX LTD.	C
PR3760762	2021/01/07	NO CHNG ADDR OWNER		PIER PROPERTY INC.		C

NOTE: ADJOINING PROPERTIES SHOULD BE INVESTIGATED TO ASCERTAIN DESCRIPTIVE INCONSISTENCIES, IF ANY, WITH DESCRIPTION REPRESENTED FOR THIS PROPERTY.  
NOTE: ENSURE THAT YOUR PRINTOUT STATES THE TOTAL NUMBER OF PAGES AND THAT YOU HAVE PICKED THEM ALL UP.

LAND  
REGISTRY  
OFFICE #43

14028-0398 (LT)

PREPARED FOR Jacobs  
ON 2022/08/08 AT 16:45:00

\* CERTIFIED IN ACCORDANCE WITH THE LAND TITLES ACT \* SUBJECT TO RESERVATIONS IN CROWN GRANT \*

PROPERTY DESCRIPTION: PT LT"13,14 CON 3 EHS DES PTS 1,3 PL 43R23138" SAVE AND EXCEPT PTS 1, 2, 3, 4 PL 43R-23698; T/W RIGHT IN FAVOUR OF PT LTS 13, 14 CON 3 EHS DES PTS 1, 3 PL 43R-23138 OVER PT LTS 13, 14 CON 3 EHS DES PTS 5, 6, 7PL 43R-23138, AS IN LT1873714, (S/T TT120053, TT144298, VS244059, VS248789, RO616888, RO914199, LT1871262); T/W EASEMENT IN FAVOUR OF PTLTS 13, 14 CON 3 EHS DES PTS 1, 3 PL 43R-23138 SAVE AND EXCEPT PTS 1, 2, 3, 4 PL 43R-23698 OVER PTS 2, 4 PL 43R-23698, AS SET OUT IN LT2015 208; (S/T TT120053, TT144298, VS248789, VS414826, RO616888); BRAMPTON.AMENDED 2000 03 08 M JUDGE ADLR

PROPERTY REMARKS:

ESTATE/QUALIFIER:

FEE SIMPLE  
LT CONVERSION QUALIFIED

RECENTLY:

DIVISION FROM 14028-0385

PIN CREATION DATE:

1999/12/20

OWNERS' NAMES

COCA-COLA CANADA BOTTLING LIMITED/COMPAGNIE  
D'EMBOUTEILLAGE COCA-COLA CANADA LIMITEE

CAPACITY SHARE

REG. NUM.	DATE	INSTRUMENT TYPE	AMOUNT	PARTIES FROM	PARTIES TO	CERT/CHKD
**EFFECTIVE	2000/07/29	THE NOTATION OF THE	"BLOCK IMPLEMENTATION DATE" OF 1996/04/11 ON THIS PIN**			
**WAS REPLACED WITH THE	"PIN CREATION DATE"	OF 1999/12/20**				
** PRINTOUT	INCLUDES ALL DOCUMENT TYPES (DELETED INSTRUMENTS NOT INCLUDED) **					
**SUBJECT,	ON FIRST REGISTRATION UNDER THE LAND TITLES ACT, TO:					
**	SUBSECTION 44(1) OF THE LAND TITLES ACT, EXCEPT PARAGRAPH 11, PARAGRAPH 14, PROVINCIAL SUCCESSION DUTIES *					
**	AND ESCHEATS OR FORFEITURE TO THE CROWN.					
**	THE RIGHTS OF ANY PERSON WHO WOULD, BUT FOR THE LAND TITLES ACT, BE ENTITLED TO THE LAND OR ANY PART OF					
**	IT THROUGH LENGTH OF ADVERSE POSSESSION, PRESCRIPTION, MISDESCRIPTION OR BOUNDARIES SETTLED BY					
**	CONVENTION.					
**	ANY LEASE TO WHICH THE SUBSECTION 70(2) OF THE REGISTRY ACT APPLIES.					
**DATE OF CONVERSION TO	LAND TITLES: 1996/04/11 **					
TT120053	1959/06/15	NOTICE				C
	REMARKS: AMENDMENT OF TORONTO-MALTON AIRPORT ZONING REGULATIONS AMENDED 960306 BY K. BARBISON, DLR					
TT144298	1962/03/13	NOTICE				C
	REMARKS: AMENDMENT OF TORONTO-MALTON AIRPORT ZONING REGULATIONS, AMENDED BY K.BARBISON DLR 96 03 06					
RD247	1970/06/16	PLAN REFERENCE				C
VS248789	1973/02/12	NOTICE				C
	REMARKS: AMENDMENT OF TORONTO-MALTON AIRPORT ZONING REGULATIONS LT248789 AMENDED TO READ 248789VS 95/11/14 KATHY POWER					
43R2234	1974/07/09	PLAN REFERENCE				C

NOTE: ADJOINING PROPERTIES SHOULD BE INVESTIGATED TO ASCERTAIN DESCRIPTIVE INCONSISTENCIES, IF ANY, WITH DESCRIPTION REPRESENTED FOR THIS PROPERTY.

NOTE: ENSURE THAT YOUR PRINTOUT STATES THE TOTAL NUMBER OF PAGES AND THAT YOU HAVE PICKED THEM ALL UP.

LAND  
REGISTRY  
OFFICE #43

14028-0398 (LT)

PREPARED FOR Jacobs  
ON 2022/08/08 AT 16:45:00

\* CERTIFIED IN ACCORDANCE WITH THE LAND TITLES ACT \* SUBJECT TO RESERVATIONS IN CROWN GRANT \*

REG. NUM.	DATE	INSTRUMENT TYPE	AMOUNT	PARTIES FROM	PARTIES TO	CERT/CHKD
43R2841	1975/02/10	PLAN REFERENCE				C
43R4165	1976/07/02	PLAN REFERENCE				C
VS414826	1976/12/06	PLAN MISCELLANEOUS				C
		REMARKS: - P-5098-8 - ORDER-IN-COUNCIL CLOSING PORTIONS OF HIGHWAY. ENTERED 98/07/02 BY LAND REGISTRAR #17				
43R8817	1981/03/19	PLAN REFERENCE				C
RO616888	1982/08/20	NOTICE			THE MINISTER OF TRANSPORT	C
		REMARKS: ORDER IN COUNCIL; MALTON AIRPORT ZONING REGULATIONS				
43R14030	1986/11/25	PLAN REFERENCE				C
43R22760	1998/03/04	PLAN REFERENCE				C
43R23138	1998/09/30	PLAN REFERENCE				C
43R23698	1999/07/14	PLAN REFERENCE				C
LT2047509	2000/02/22	TRANSFER	\$14,350,000	ORLANDO CORPORATION	COCA-COLA BOTTLING COMPANY	C
		REMARKS: PLANNING ACT STATEMENTS				
LT2057426	2000/03/27	NOTICE		HER MAJESTY THE QUEEN IN RIGHT OF THE DEPARTMENT OF TRANSPORT CANADA		C
		REMARKS: PEARSON AIRPORT ZONING REGULATION				
LT2126037	2000/09/18	NOTICE AGREEMENT		COCCA-COLA BOTTLING COMPANY	THE CORPORATION OF THE CITY OF BRAMPTON	C
PR4555	2000/11/01	NOTICE OF LEASE		COCO-COLA BOTTLING COMPANY	CLEARNET INC.	C
PR290528	2002/08/01	NO ASSG LESSEE INT		CLEARNET INC.	TM MOBILE INC.	C
		REMARKS: RE: PR4555 THIS DOCUMENT WAS RE-INSTATED ON 2017/09/12 AT 12:29 BY PARKER, DANIELA.				
PR2824786	2015/11/19	APL CH NAME OWNER		COCA-COLA BOTTLING COMPANY	COCA-COLA REFRESHMENTS CANADA COMPANY/COMPAGNIE RAFRAICHISSEMENTS COLA-COLA CANADA	C
PR3199790	2017/09/12	LR'S ORDER		LAND REGISTRAR, PEEL LAND REGISTRY OFFICE		C
		REMARKS: TO RE-INSTATE PR290528				
PR3383929	2018/09/25	APL CH NAME OWNER		COCA-COLA REFRESHMENTS CANADA COMPANY/COMPAGNIE RAFRAICHISSEMENTS COLA-COLA CANADA	COCA-COLA REFRESHMENTS CANADA COMPANY/COMPAGNIE RAFRAICHISSEMENTS COLA-COLA CANADA	C

NOTE: ADJOINING PROPERTIES SHOULD BE INVESTIGATED TO ASCERTAIN DESCRIPTIVE INCONSISTENCIES, IF ANY, WITH DESCRIPTION REPRESENTED FOR THIS PROPERTY.

NOTE: ENSURE THAT YOUR PRINTOUT STATES THE TOTAL NUMBER OF PAGES AND THAT YOU HAVE PICKED THEM ALL UP.

LAND  
 REGISTRY  
 OFFICE #43

14028-0398 (LT)

\* CERTIFIED IN ACCORDANCE WITH THE LAND TITLES ACT \* SUBJECT TO RESERVATIONS IN CROWN GRANT \*

REG. NUM.	DATE	INSTRUMENT TYPE	AMOUNT	PARTIES FROM	PARTIES TO	CERT/CHKD
PR3386737	2018/09/28	CHARGE	\$1,000,000,000	COCA-COLA REFRESHMENTS CANADA COMPANY/COMPAGNIE RAFRAICHISSEMENTS COCA-COLA CANADA	THE BANK OF NOVA SCOTIA	C
PR3391355	2018/10/09	APL CH NAME OWNER		COCA-COLA REFRESHMENTS CANADA COMPANY/COMPAGNIE RAFRAICHISSEMENTS COCA-COLA CANADA	COCA-COLA CANADA BOTTLING LIMITED/COMPAGNIE D'EMBOUTEILLAGE COCA-COLA CANADA LIMITEE	C
PR3808622	2021/03/31	NO ASSG LESSEE INT	\$2	TM MOBILE INC.	BELL MOBILITY INC.	C
REMARKS: PR4555. PR290528						

NOTE: ADJOINING PROPERTIES SHOULD BE INVESTIGATED TO ASCERTAIN DESCRIPTIVE INCONSISTENCIES, IF ANY, WITH DESCRIPTION REPRESENTED FOR THIS PROPERTY.  
 NOTE: ENSURE THAT YOUR PRINTOUT STATES THE TOTAL NUMBER OF PAGES AND THAT YOU HAVE PICKED THEM ALL UP.

LAND  
REGISTRY  
OFFICE #43

14028-0440 (LT)

PAGE 1 OF 3  
PREPARED FOR Jacobs  
ON 2022/08/08 AT 16:51:10

\* CERTIFIED IN ACCORDANCE WITH THE LAND TITLES ACT \* SUBJECT TO RESERVATIONS IN CROWN GRANT \*

PROPERTY DESCRIPTION: PT LOT 11 CON 3 EHS (TOR TWP) DES PTS 1 TO 6 43R22225 AND PTS 1 AND 2 43R22295, SAVE AND EXCEPT PTS 1 TO 8 43R22313, PTS 49, 50, 53, 54, 55, 58 PL 43R32124; MISSISSAUGA; S/T EASEMENT IN FAVOUR OF THE REGIONAL MUNICIPLAITY OF PEEL OVER PT LOT 11 CON 3 EHAS DES PT 2 43R22225 AND IN FAVOUR OF THE ONTARIO WATER RESOURCES COMMISSION OVER PT LOT 11 CON 3 EHS DES PT 5 43R22225, SAVE AND EXCEPT PT 3 43R22313 AS IN VS170895 AND LT1854487; S/T EASEMENT IN FAVOUR OF MISSISSAUGA HYDRO-ELECTRIC CO MMISSION OVER PT LOT 11 CON 3 EHS DES PT 2 43R22225 SAVE AND EXCEPT PT 8, PL 43R22313 AS IN RO 1015045; S/TT EASEMENT IN FAVOUR OF THE REGIONAL MUNICIPLAITY OF PEEL OVER PT 11 CON 3 EHS DES PTS 4, 5, 6 43R22225, SAVE AND EXCEPT PTS 2, 3, 4 43R 22313 AS IN RO1113102; S/T EASEMENT IN FAVOUR OF THE CORPORATION OF THE CITY OF MISSISSAUGA OVER PT 11 CON 3 EHS DES PTS 1 TO 6 43R22225 EXCEPT PTS 1 TO 6 PL 43R22313 AS IN LT 1740509; S/T EASEMENT IN GROSS OVER PT 59 43R32124 AS IN PR1530984; S/T EASEMENT IN GROSS OVER PT 59, PL 43R32124 AS IN PR1530987; S/T EASEMENT IN GROSS OVER PTS 51, 52, 57 43R32124 AS IN PR1530990; S/T EASEMENT IN GROSS OVER PT 56 43R32124 ASIN PR1530993.; SUBJECT TO AN EASEMENT IN GROSS OVER PT 1, PL 43R32539 AS IN PR1688891; SUBJECT TO AN EASEMENT IN GROSS OVER PT 2, PL 43R32539 AS IN PR1688894

PROPERTY REMARKS:

ESTATE/QUALIFIER:

FEE SIMPLE  
LT CONVERSION QUALIFIED

RECENTLY:

DIVISION FROM 14028-0379

PIN CREATION DATE:

2008/10/31

OWNERS' NAMES

ONTARIO KHALSA DARBAR

CAPACITY SHARE

BENO

REG. NUM.	DATE	INSTRUMENT TYPE	AMOUNT	PARTIES FROM	PARTIES TO	CERT/CHKD
** PRINTOUT INCLUDES ALL DOCUMENT TYPES (DELETED INSTRUMENTS NOT INCLUDED) **						
**SUBJECT, ON FIRST REGISTRATION UNDER THE LAND TITLES ACT, TO:						
** SUBSECTION 44(1) OF THE LAND TITLES ACT, EXCEPT PARAGRAPH 11, PARAGRAPH 14, PROVINCIAL SUCCESSION DUTIES *						
** AND ESCHEATS OR FORFEITURE TO THE CROWN.						
** THE RIGHTS OF ANY PERSON WHO WOULD, BUT FOR THE LAND TITLES ACT, BE ENTITLED TO THE LAND OR ANY PART OF						
** IT THROUGH LENGTH OF ADVERSE POSSESSION, PRESCRIPTION, MISDESCRIPTION OR BOUNDARIES SETTLED BY						
** CONVENTION.						
** ANY LEASE TO WHICH THE SUBSECTION 70(2) OF THE REGISTRY ACT APPLIES.						
**DATE OF CONVERSION TO LAND TITLES: 1996/04/11 **						
TT120053	1959/06/15	NOTICE				C
REMARKS: AMENDMENT OF TORONTO-MALTON AIRPORT ZONING REGULATIONS AMENDED 960306 BY K. BARBISON, DLR						
TT144298	1962/03/13	NOTICE				C
REMARKS: AMENDMENT OF TORONTO-MALTON AIRPORT ZONING REGULATIONS, AMENDED BY K.BARBISON DLR 96 03 06						
RD246	1970/06/16	PLAN REFERENCE				C
REMARKS: - "ENTERED 1999/06/16, LAND REGISTRAR #17".						
VS170895	1971/05/27	TRANSFER EASEMENT			THE ONTARIO WATER RESOURCES COMMISSION	C
VS248789	1973/02/12	NOTICE				C

NOTE: ADJOINING PROPERTIES SHOULD BE INVESTIGATED TO ASCERTAIN DESCRIPTIVE INCONSISTENCIES, IF ANY, WITH DESCRIPTION REPRESENTED FOR THIS PROPERTY.

NOTE: ENSURE THAT YOUR PRINTOUT STATES THE TOTAL NUMBER OF PAGES AND THAT YOU HAVE PICKED THEM ALL UP.

LAND  
REGISTRY  
OFFICE #43

14028-0440 (LT)

PREPARED FOR Jacobs  
ON 2022/08/08 AT 16:51:10

\* CERTIFIED IN ACCORDANCE WITH THE LAND TITLES ACT \* SUBJECT TO RESERVATIONS IN CROWN GRANT \*

REG. NUM.	DATE	INSTRUMENT TYPE	AMOUNT	PARTIES FROM	PARTIES TO	CERT/CHKD
REMARKS: AMENDMENT OF TORONTO-MALTON AIRPORT ZONING REGULATIONS LT248789 AMENDED TO READ 248789VS 95/11/14 KATHY POWER						
RO429744	1977/05/11	TRANSFER	\$2		ONTARIO KHALSA DARBAR	C
43R7993	1980/05/29	PLAN REFERENCE				C
RO853362	1988/07/07	AGREEMENT			CITY OF MISSISSAUGA	C
RO859755	1988/08/22	AGREEMENT			THE REGIONAL MUNICIPALITY OF PEEL	C
43R18782	1991/09/30	PLAN REFERENCE				C
REMARKS: - "ENTERED 1999/06/16, LAND REGISTRAR #17".						
RO1015045	1992/08/20	TRANSFER EASEMENT			MISSISSAUGA HYDRO ELECTRIC COMMISSION	C
RO1029597	1993/01/28	TRANSFER	\$2,500,000		ONTARIO KHALSA DARBAR	C
43R21053	1995/06/16	PLAN REFERENCE				C
RO1113102	1996/04/26	TRANSFER EASEMENT	\$10	ONTARIO KHALSA DARBAR	THE REGIONAL MUNICIPALITY OF PEEL	C
43R22225	1997/05/23	PLAN REFERENCE				C
43R22295	1997/06/23	PLAN REFERENCE				C
LT1740509	1997/07/07	TRANSFER EASEMENT		ONTARIO KHALSA DARBAR	THE CORPORATION OF THE CITY OF MISSISSAUGA	C
REMARKS: PT LT 11, CON 3 EHS, PTS 1 TO 6 INCL. PL 43R22225.						
LT1854487	1998/08/04	ORDER		THE ONTARIO CLEAN WATER AGENCY	THE REGIONAL MUNICIPALITY OF PEEL	C
CORRECTIONS: 'THIS INSTRUMENT' WAS DELETED FROM PROPERTY 13297-0565 IN ERROR AND WAS RE-INSTATED ON 2003/02/05 BY DANIELA PARKER.						
LT2057426	2000/03/27	NOTICE		HER MAJESTY THE QUEEN IN RIGHT OF THE DEPARTMENT OF TRANSPORT CANADA		C
REMARKS: PEARSON AIRPORT ZONING REGULATION						
43R29790	2005/02/08	PLAN REFERENCE				C
43R32124	2008/03/25	PLAN REFERENCE				C
PR1530984	2008/09/11	TRANSFER EASEMENT	\$2	ONTARIO KHALSA DARBAR	THE REGIONAL MUNICIPALITY OF PEEL	C
PR1530987	2008/09/11	TRANSFER EASEMENT	\$2	ONTARIO KHALSA DARBAR	THE REGIONAL MUNICIPALITY OF PEEL	C

NOTE: ADJOINING PROPERTIES SHOULD BE INVESTIGATED TO ASCERTAIN DESCRIPTIVE INCONSISTENCIES, IF ANY, WITH DESCRIPTION REPRESENTED FOR THIS PROPERTY.  
NOTE: ENSURE THAT YOUR PRINTOUT STATES THE TOTAL NUMBER OF PAGES AND THAT YOU HAVE PICKED THEM ALL UP.

LAND  
REGISTRY  
OFFICE #43

14028-0440 (LT)

PREPARED FOR Jacobs  
ON 2022/08/08 AT 16:51:10

\* CERTIFIED IN ACCORDANCE WITH THE LAND TITLES ACT \* SUBJECT TO RESERVATIONS IN CROWN GRANT \*

REG. NUM.	DATE	INSTRUMENT TYPE	AMOUNT	PARTIES FROM	PARTIES TO	CERT/ CHKD
PR1530990	2008/09/11	TRANSFER EASEMENT	\$90,342	ONTARIO KHALSA DARBAR	ENERSOURCE HYDRO MISSISSAUGA INC.	C
PR1530993	2008/09/11	TRANSFER EASEMENT	\$8,793	ONTARIO KHALSA DARBAR	ENERSOURCE HYDRO MISSISSAUGA INC.	C
43R32539	2008/11/12	PLAN REFERENCE				C
PR1688891	2009/08/20	TRANSFER EASEMENT	\$2	ONTARIO KHALSA DARBAR	ENERSOURCE HYDRO MISSISSAUGA INC	C
PR1688894	2009/08/20	TRANSFER EASEMENT	\$2	ONTARIO KHALSA DARBAR	ENERSOURCE HYDRO MISSISSAUGA INC.	C
PR2765636	2015/08/13	CHARGE	\$3,790,000	ONTARIO KHALSA DARBAR	THE TORONTO-DOMINION BANK	C
PR2765665	2015/08/13	NO ASSGN RENT GEN		ONTARIO KHALSA DARBAR	THE TORONTO-DOMINION BANK	C
REMARKS: TO BE DELETED UPON THE DELETION OF PR2765636						

NOTE: ADJOINING PROPERTIES SHOULD BE INVESTIGATED TO ASCERTAIN DESCRIPTIVE INCONSISTENCIES, IF ANY, WITH DESCRIPTION REPRESENTED FOR THIS PROPERTY.  
NOTE: ENSURE THAT YOUR PRINTOUT STATES THE TOTAL NUMBER OF PAGES AND THAT YOU HAVE PICKED THEM ALL UP.



LAND  
REGISTRY  
OFFICE #43

14300-0207 (LT)

PAGE 1 OF 2  
PREPARED FOR Jacobs  
ON 2022/07/18 AT 11:53:53

\* CERTIFIED IN ACCORDANCE WITH THE LAND TITLES ACT \* SUBJECT TO RESERVATIONS IN CROWN GRANT \*

PROPERTY DESCRIPTION: PT BLK 1, PL 43M1008 DES AS PTS 2, 3, 6, 7, 8, 9, 10, 11, 12, PL 43R36283; SUBJECT TO AN EASEMENT OVER PT 11, PL 43R36283 IN FAVOUR OF THE CORPORATION OF THE CITY OF MISSISSAUGA AS IN LT1225805; SUBJECT TO AN EASEMENT IN GROSS OVER PT 10, PL 43R36283 AS IN PR2460561; SUBJECT TO AN EASEMENT OVER PTS 2, 3, 6, 7, 8, PL 43R36283 IN FAVOUR OF PT BLK 1, PL 43M1008 DES A SPTS 1, 4, 5, PL 43R36283 AS IN PR2652501; TOGETHER WITH AN EASEMENT OVER PT BLK 1, PL 43M1008 DES AS PTS 4, 5, PL 43R36283 AS IN PR2652502; CITY OF BRAMPTON

PROPERTY REMARKS: PLANNING ACT CONSENT IN DOCUMENT PR2652500.

ESTATE/QUALIFIER:  
FEE SIMPLE  
ABSOLUTE

RECENTLY:  
DIVISION FROM 14300-0167

PIN CREATION DATE:  
2015/01/26

OWNERS' NAMES  
PEPSICO CANADA ULC

CAPACITY SHARE

REG. NUM.	DATE	INSTRUMENT TYPE	AMOUNT	PARTIES FROM	PARTIES TO	CERT/CHKD
<i>** PRINTOUT INCLUDES ALL DOCUMENT TYPES (DELETED INSTRUMENTS NOT INCLUDED) **</i>						
43R18445	1991/03/27	PLAN REFERENCE				C
LT1225800	1991/06/12	NOTICE			THE CORPORATION OF THE CITY OF BRAMPTON THE REGIONAL MUNICIPALITY OF PEEL	C
LT1225805	1991/06/12	TRANSFER EASEMENT			THE CORPORATION OF THE CITY OF BRAMPTON	C
LT1615514	1996/02/02	NOTICE			THE CORPORATION OF THE CITY OF BRAMPTON	C
43R21748	1996/08/02	PLAN REFERENCE				C
LT2057426	2000/03/27	NOTICE		HER MAJESTY THE QUEEN IN RIGHT OF THE DEPARTMENT OF TRANSPORT CANADA		C
		<i>REMARKS: PEARSON AIRPORT ZONING REGULATION</i>				
43R24556	2000/07/26	PLAN REFERENCE				C
LT2111268	2000/08/15	PLAN CORRECTION		ORDER OF THE EXAMINER OF SURVEYS		C
		<i>REMARKS: TO CORRECT 43R24556</i>				
LT2127325	2000/09/20	BYLAW EX PART LOT		THE CORPORATION OF THE CITY OF BRAMPTON		C
		<i>REMARKS: A BY-LAW TO PREVENT THE APPLICATION OF PT LT CONTROL TO PT OF REG PLAN 43M1008-PTS 3 &amp; 4, 43R24556</i>				
43R25376	2001/06/06	PLAN REFERENCE				C
PR107457	2001/07/16	TRANSFER	\$4,080,600	534078 ONTARIO LIMITED ATIR INVESTMENTS LIMITED	THE HOSTESS FRITO-LAY COMPANY	C
		<i>REMARKS: A DIVISION OF PEPSI-COLA CANADA LTD. PLANNING ACT STATEMENTS</i>				
43R25868	2001/12/07	PLAN REFERENCE				C

NOTE: ADJOINING PROPERTIES SHOULD BE INVESTIGATED TO ASCERTAIN DESCRIPTIVE INCONSISTENCIES, IF ANY, WITH DESCRIPTION REPRESENTED FOR THIS PROPERTY.  
NOTE: ENSURE THAT YOUR PRINTOUT STATES THE TOTAL NUMBER OF PAGES AND THAT YOU HAVE PICKED THEM ALL UP.

\* CERTIFIED IN ACCORDANCE WITH THE LAND TITLES ACT \* SUBJECT TO RESERVATIONS IN CROWN GRANT \*

REG. NUM.	DATE	INSTRUMENT TYPE	AMOUNT	PARTIES FROM	PARTIES TO	CERT/ CHKD
PR214983	2002/03/12	NOTICE		THE CORPORATION OF THE CITY OF BRAMPTON		C
PR821074	2005/03/21	BYLAW		THE CORPORATION OF THE CITY OF BRAMPTON		C
PR1720243	2009/10/15	APL CH NAME OWNER		THE HOSTESS FRITO-LAY COMPANY	PEPSICO CANADA ULC	C
43R35543	2013/10/08	PLAN REFERENCE				C
PR2460561	2013/11/08	TRANSFER EASEMENT		PEPSICO CANADA ULC	THE CORPORATION OF THE CITY OF BRAMPTON	C
43R36283	2014/12/15	PLAN REFERENCE				C
PR2652501	2014/12/23	TRANSFER EASEMENT	\$2	PEPSICO CANADA ULC	DICOM REAL ESTATE HOLDINGS, INC.	C

NOTE: ADJOINING PROPERTIES SHOULD BE INVESTIGATED TO ASCERTAIN DESCRIPTIVE INCONSISTENCIES, IF ANY, WITH DESCRIPTION REPRESENTED FOR THIS PROPERTY.  
NOTE: ENSURE THAT YOUR PRINTOUT STATES THE TOTAL NUMBER OF PAGES AND THAT YOU HAVE PICKED THEM ALL UP.

# Appendix B

## ERIS Report





---

# DATABASE REPORT

**Project Property:** *Eobicoke 2022  
Eobicoke 2022  
Mississauga ON*

**Project No:**

**Report Type:** *Quote - Custom-Build Your Own Report*

**Order No:** *22071500228*

**Requested by:** *CH2M Hill Canada Limited*

**Date Completed:** *July 28, 2022*

# Table of Contents

Table of Contents.....	2
Executive Summary.....	3
Executive Summary: Report Summary.....	4
Executive Summary: Site Report Summary - Project Property.....	6
Executive Summary: Site Report Summary - Surrounding Properties.....	66
Executive Summary: Summary By Data Source.....	154
Map.....	304
Aerial.....	305
Topographic Map.....	306
Detail Report.....	307
Unplottable Summary.....	1419
Unplottable Report.....	1427
Appendix: Database Descriptions.....	2549
Definitions.....	2558

## **Notice: IMPORTANT LIMITATIONS and YOUR LIABILITY**

**Reliance on information in Report:** This report DOES NOT replace a full Phase I Environmental Site Assessment but is solely intended to be used as a database review of environmental records.

**License for use of information in Report:** No page of this report can be used without this cover page, this notice and the project property identifier. The information in Report(s) may not be modified or re-sold.

**Your Liability for misuse:** Using this Service and/or its reports in a manner contrary to this Notice or your agreement will be in breach of copyright and contract and ERIS may obtain damages for such mis-use, including damages caused to third parties, and gives ERIS the right to terminate your account, rescind your license to any previous reports and to bar you from future use of the Service.

**No warranty of Accuracy or Liability for ERIS:** The information contained in this report has been produced by ERIS Information Limited Partnership ("ERIS") using various sources of information, including information provided by Federal and Provincial government departments. The report applies only to the address and up to the date specified on the cover of this report, and any alterations or deviation from this description will require a new report. This report and the data contained herein does not purport to be and does not constitute a guarantee of the accuracy of the information contained herein and does not constitute a legal opinion nor medical advice. Although ERIS has endeavored to present you with information that is accurate, ERIS disclaims, any and all liability for any errors, omissions, or inaccuracies in such information and data, whether attributable to inadvertence, negligence or otherwise, and for any consequences arising therefrom. Liability on the part of ERIS is limited to the monetary value paid for this report.

**Trademark and Copyright:** You may not use the ERIS trademarks or attribute any work to ERIS other than as outlined above. This Service and Report (s) are protected by copyright owned by ERIS Information Limited Partnership. Copyright in data used in the Service or Report(s) (the "Data") is owned by ERIS or its licensors. The Service, Report(s) and Data may not be copied or reproduced in whole or in any substantial part without prior written consent of ERIS.

# Executive Summary

## **Property Information:**

**Project Property:** *Eobicoke 2022*  
*Eobicoke 2022 Mississauga ON*

**Project No:**

## **Order Information:**

**Order No:** *22071500228*  
**Date Requested:** *July 15, 2022*  
**Requested by:** *CH2M Hill Canada Limited*  
**Report Type:** *Quote - Custom-Build Your Own Report*

## **Historical/Products:**

**ERIS Xplorer** [\*ERIS Xplorer\*](#)

## Executive Summary: Report Summary

<i>Database</i>	<i>Name</i>	<i>Searched</i>	<i>Project Property</i>	<i>Boundary to 0.25km</i>	<i>Total</i>
AAGR	<i>Abandoned Aggregate Inventory</i>	Y	0	0	0
AGR	<i>Aggregate Inventory</i>	Y	0	0	0
AMIS	<i>Abandoned Mine Information System</i>	Y	0	0	0
ANDR	<i>Anderson's Waste Disposal Sites</i>	Y	0	0	0
AST	<i>Aboveground Storage Tanks</i>	Y	4	0	4
AUWR	<i>Automobile Wrecking &amp; Supplies</i>	Y	2	1	3
BORE	<i>Borehole</i>	Y	44	6	50
CA	<i>Certificates of Approval</i>	Y	18	29	47
CDRY	<i>Dry Cleaning Facilities</i>	Y	0	0	0
CFOT	<i>Commercial Fuel Oil Tanks</i>	Y	0	0	0
CHEM	<i>Chemical Manufacturers and Distributors</i>	Y	0	0	0
CHM	<i>Chemical Register</i>	Y	2	0	2
CNG	<i>Compressed Natural Gas Stations</i>	Y	0	0	0
COAL	<i>Inventory of Coal Gasification Plants and Coal Tar Sites</i>	Y	0	0	0
CONV	<i>Compliance and Convictions</i>	Y	0	0	0
CPU	<i>Certificates of Property Use</i>	Y	0	0	0
DRL	<i>Drill Hole Database</i>	Y	0	0	0
DTNK	<i>Delisted Fuel Tanks</i>	Y	16	18	34
EASR	<i>Environmental Activity and Sector Registry</i>	Y	7	13	20
EBR	<i>Environmental Registry</i>	Y	5	33	38
ECA	<i>Environmental Compliance Approval</i>	Y	17	35	52
EEM	<i>Environmental Effects Monitoring</i>	Y	0	0	0
EHS	<i>ERIS Historical Searches</i>	Y	28	76	104
EIIS	<i>Environmental Issues Inventory System</i>	Y	0	0	0
EMHE	<i>Emergency Management Historical Event</i>	Y	0	0	0
EPAR	<i>Environmental Penalty Annual Report</i>	Y	0	0	0
EXP	<i>List of Expired Fuels Safety Facilities</i>	Y	0	0	0
FCON	<i>Federal Convictions</i>	Y	0	0	0
FCS	<i>Contaminated Sites on Federal Land</i>	Y	0	0	0
FOFT	<i>Fisheries &amp; Oceans Fuel Tanks</i>	Y	0	0	0
FRST	<i>Federal Identification Registry for Storage Tank Systems (FIRSTS)</i>	Y	0	0	0
FST	<i>Fuel Storage Tank</i>	Y	22	14	36
FSTH	<i>Fuel Storage Tank - Historic</i>	Y	6	6	12
GEN	<i>Ontario Regulation 347 Waste Generators Summary</i>	Y	224	546	770
GHG	<i>Greenhouse Gas Emissions from Large Facilities</i>	Y	0	0	0
HINC	<i>TSSA Historic Incidents</i>	Y	0	0	0

<b>Database</b>	<b>Name</b>	<b>Searched</b>	<b>Project Property</b>	<b>Boundary to 0.25km</b>	<b>Total</b>
IAFT	Indian & Northern Affairs Fuel Tanks	Y	0	0	0
INC	Fuel Oil Spills and Leaks	Y	3	4	7
LIMO	Landfill Inventory Management Ontario	Y	0	0	0
MINE	Canadian Mine Locations	Y	0	0	0
MNR	Mineral Occurrences	Y	0	0	0
NATE	National Analysis of Trends in Emergencies System (NATES)	Y	0	0	0
NCPL	Non-Compliance Reports	Y	1	0	1
NDFT	National Defense & Canadian Forces Fuel Tanks	Y	0	0	0
NDSP	National Defense & Canadian Forces Spills	Y	0	0	0
NDWD	National Defence & Canadian Forces Waste Disposal Sites	Y	0	0	0
NEBI	National Energy Board Pipeline Incidents	Y	0	0	0
NEBP	National Energy Board Wells	Y	0	0	0
NEES	National Environmental Emergencies System (NEES)	Y	0	0	0
NPCB	National PCB Inventory	Y	0	0	0
NPRI	National Pollutant Release Inventory	Y	12	67	79
OGWE	Oil and Gas Wells	Y	0	0	0
OOGW	Ontario Oil and Gas Wells	Y	0	0	0
OPCB	Inventory of PCB Storage Sites	Y	0	0	0
ORD	Orders	Y	0	0	0
PAP	Canadian Pulp and Paper	Y	0	2	2
PCFT	Parks Canada Fuel Storage Tanks	Y	0	0	0
PES	Pesticide Register	Y	1	7	8
PINC	Pipeline Incidents	Y	2	0	2
PRT	Private and Retail Fuel Storage Tanks	Y	3	5	8
PTTW	Permit to Take Water	Y	0	0	0
REC	Ontario Regulation 347 Waste Receivers Summary	Y	0	0	0
RSC	Record of Site Condition	Y	0	3	3
RST	Retail Fuel Storage Tanks	Y	1	5	6
SCT	Scott's Manufacturing Directory	Y	34	150	184
SPL	Ontario Spills	Y	31	25	56
SRDS	Wastewater Discharger Registration Database	Y	0	0	0
TANK	Anderson's Storage Tanks	Y	0	0	0
TCFT	Transport Canada Fuel Storage Tanks	Y	0	0	0
VAR	Variances for Abandonment of Underground Storage Tanks	Y	0	0	0
WDS	Waste Disposal Sites - MOE CA Inventory	Y	0	0	0
WDSH	Waste Disposal Sites - MOE 1991 Historical Approval Inventory	Y	0	0	0
WWIS	Water Well Information System	Y	84	51	135
<b>Total:</b>			567	1,096	1,663



## Executive Summary: Site Report Summary - Project Property

<i>Map Key</i>	<i>DB</i>	<i>Company/Site Name</i>	<i>Address</i>	<i>Dir/Dist (m)</i>	<i>Elev diff (m)</i>	<i>Page Number</i>
<a href="#">1</a>	BORE		ON	S/0.0	-0.05	<a href="#">307</a>
<a href="#">2</a>	BORE		ON	WSW/0.0	1.03	<a href="#">307</a>
<a href="#">3</a>	EHS		D1052790 - South of Tomken Road Brampton ON	NNW/0.0	9.03	<a href="#">309</a>
<a href="#">4</a>	BORE		ON	W/0.0	3.72	<a href="#">309</a>
<a href="#">5</a>	WWIS		lot 13 con 3 ON  <i>Well ID:</i> 4902383	WNW/0.0	11.02	<a href="#">310</a>
<a href="#">6</a>	WWIS		ON  <i>Well ID:</i> 7285810	W/0.0	5.98	<a href="#">313</a>
<a href="#">7</a>	SPL		220 Westcreek Blvd Former Brampton WPCP Brampton ON	W/0.0	7.37	<a href="#">314</a>
<a href="#">7</a>	GEN	MINISTRY OF THE ENVIRONMENT	220 WESTCREEK BLVD BRAMPTON ON L6T 5T7	W/0.0	7.37	<a href="#">315</a>

<b>Map Key</b>	<b>DB</b>	<b>Company/Site Name</b>	<b>Address</b>	<b>Dir/Dist (m)</b>	<b>Elev diff (m)</b>	<b>Page Number</b>
<a href="#">7</a>	GEN	MINISTRY OF THE ENVIRONMENT	220 WESTCREEK BLVD BRAMPTON ON	W/0.0	7.37	<a href="#">315</a>
<a href="#">7</a>	GEN	MINISTRY OF THE ENVIRONMENT	220 WESTCREEK BLVD BRAMPTON ON	W/0.0	7.37	<a href="#">315</a>
<a href="#">7</a>	EHS		220 Westcreek Blvd Brampton ON	W/0.0	7.37	<a href="#">316</a>
<a href="#">7</a>	GEN	Infrastructure Ontario	220 Westcreek Boulevard Brampton ON L6T 5V7	W/0.0	7.37	<a href="#">316</a>
<a href="#">8</a>	EHS		Westcreek Blvd Brampton ON	W/0.0	7.37	<a href="#">316</a>
<a href="#">9</a>	BORE		ON	WNW/0.0	9.64	<a href="#">316</a>
<a href="#">10</a>	SCT	ABB Body-In-White	201 Westcreek Blvd Brampton ON L6T 5S6	WNW/0.0	11.02	<a href="#">318</a>
<a href="#">10</a>	SCT	ABB Inc. - Mfg & Consumer Div.	201 Westcreek Blvd Brampton ON L6T 5S6	WNW/0.0	11.02	<a href="#">318</a>
<a href="#">10</a>	SCT	ABB Inc.	201 Westcreek Blvd Brampton ON L6T 5S6	WNW/0.0	11.02	<a href="#">319</a>
<a href="#">10</a>	EBR	ABB Inc.	201 Westcreek Boulevard Brampton Ontario L6T 5S6 Brampton ON	WNW/0.0	11.02	<a href="#">319</a>

<i>Map Key</i>	<i>DB</i>	<i>Company/Site Name</i>	<i>Address</i>	<i>Dir/Dist (m)</i>	<i>Elev diff (m)</i>	<i>Page Number</i>
<a href="#">10</a>	GEN	ABB INC.	201 WESTCREEK BLVD BRAMPTON ON L6T 5S6	WNW/0.0	11.02	<a href="#">319</a>
<a href="#">10</a>	GEN	ABB BODY-IN-WHITE, DIVISION OF	201 WESTCREEK BLVD. BRAMPTON ON L6T 5S6	WNW/0.0	11.02	<a href="#">320</a>
<a href="#">10</a>	GEN	ABB Inc.	ABB INC. 201 WESTCREEK BLVD. BRAMPTON ON L6T 5S6	WNW/0.0	11.02	<a href="#">320</a>
<a href="#">10</a>	CA	ABB Inc.	201 Westcreek Boulevard Brampton ON L6T 5S6	WNW/0.0	11.02	<a href="#">321</a>
<a href="#">10</a>	CA	DHL Express (Canada), Ltd.	201 Westcreek Blvd Brampton ON L6T 5S6	WNW/0.0	11.02	<a href="#">321</a>
<a href="#">10</a>	CA	ABB Inc.	201 Westcreek Boulevard Brampton ON L6T 5S6	WNW/0.0	11.02	<a href="#">322</a>
<a href="#">10</a>	EHS		201 Westcreek Boulevard Brampton ON L6T 5S6	WNW/0.0	11.02	<a href="#">322</a>
<a href="#">10</a>	GEN	ABB Inc.	ABB INC. 201 WESTCREEK BLVD. BRAMPTON ON L6T 5S6	WNW/0.0	11.02	<a href="#">322</a>
<a href="#">10</a>	SPL	ABB Inc.	201 Westcreek Blvd Brampton ON	WNW/0.0	11.02	<a href="#">323</a>

<b>Map Key</b>	<b>DB</b>	<b>Company/Site Name</b>	<b>Address</b>	<b>Dir/Dist (m)</b>	<b>Elev diff (m)</b>	<b>Page Number</b>
<a href="#">10</a>	GEN	ABB Inc.	ABB INC. 201 WESTCREEK BLVD. BRAMPTON ON L6T 5S6	WNW/0.0	11.02	<a href="#">323</a>
<a href="#">10</a>	GEN	ABB Inc.	ABB INC. 201 WESTCREEK BLVD. BRAMPTON ON L6T 5S6	WNW/0.0	11.02	<a href="#">324</a>
<a href="#">10</a>	SPL	ABB Inc.	201 Westcreek Blvd Brampton ON	WNW/0.0	11.02	<a href="#">325</a>
<a href="#">10</a>	GEN	ABB Inc.	ABB INC. 201 WESTCREEK BLVD. BRAMPTON ON L6T 5S6	WNW/0.0	11.02	<a href="#">326</a>
<a href="#">10</a>	GEN	ABB Inc.	ABB INC. 201 WESTCREEK BLVD. BRAMPTON ON	WNW/0.0	11.02	<a href="#">326</a>
<a href="#">10</a>	ECA	ABB Inc.	201 Westcreek Blvd Brampton ON L6T 5S6	WNW/0.0	11.02	<a href="#">327</a>
<a href="#">10</a>	ECA	ABB Inc.	201 Westcreek Boulevard Brampton ON L6T 5S6	WNW/0.0	11.02	<a href="#">328</a>
<a href="#">10</a>	ECA	DHL Express (Canada), Ltd.	201 Westcreek Blvd Brampton ON L6T 5S6	WNW/0.0	11.02	<a href="#">328</a>
<a href="#">10</a>	ECA	ABB Inc.	201 Westcreek Boulevard Brampton ON L6T 5S6	WNW/0.0	11.02	<a href="#">328</a>
<a href="#">10</a>	GEN	ABB Inc.	ABB INC. 201 WESTCREEK BLVD. BRAMPTON ON L6T 5S6	WNW/0.0	11.02	<a href="#">329</a>

<i>Map Key</i>	<i>DB</i>	<i>Company/Site Name</i>	<i>Address</i>	<i>Dir/Dist (m)</i>	<i>Elev diff (m)</i>	<i>Page Number</i>
<a href="#">10</a>	GEN	Artis Westcreek Ltd.	201 Westcreek Boulevard Brampton ON L6T 5S6	WNW/0.0	11.02	<a href="#">329</a>
<a href="#">10</a>	GEN	Clarke Transport Inc.	201 Westcreek Boulevard Brampton ON L6T5S6	WNW/0.0	11.02	<a href="#">330</a>
<a href="#">10</a>	GEN	ABB Inc.	ABB INC. 201 WESTCREEK BLVD. BRAMPTON ON L6T 5S6	WNW/0.0	11.02	<a href="#">330</a>
<a href="#">10</a>	GEN	Artis Westcreek Ltd.	201 Westcreek Boulevard Brampton ON L6T 5S6	WNW/0.0	11.02	<a href="#">331</a>
<a href="#">10</a>	GEN	ABB Inc.	ABB INC. 201 WESTCREEK BLVD. BRAMPTON ON L6T 5S6	WNW/0.0	11.02	<a href="#">331</a>
<a href="#">10</a>	GEN	ABB Inc. Robotics	ABB INC. 201 WESTCREEK BLVD. BRAMPTON ON L6T 5S6	WNW/0.0	11.02	<a href="#">332</a>
<a href="#">10</a>	GEN	6586856 Canada Inc.	201 WESCREEK BLVD SUITE 200 BRAMPTON ON L6T 5S6	WNW/0.0	11.02	<a href="#">333</a>
<a href="#">10</a>	GEN	Clarke Transport Inc.	201 Westcreek Boulevard Brampton ON L6T5S6	WNW/0.0	11.02	<a href="#">333</a>
<a href="#">10</a>	GEN	ABB Inc. Robotics	ABB INC. 201 WESTCREEK BLVD. BRAMPTON ON L6T 5S6	WNW/0.0	11.02	<a href="#">334</a>

<b>Map Key</b>	<b>DB</b>	<b>Company/Site Name</b>	<b>Address</b>	<b>Dir/Dist (m)</b>	<b>Elev diff (m)</b>	<b>Page Number</b>
<a href="#">10</a>	GEN	6586856 Canada Inc.	201 WESCREEK BLVD SUITE 200 BRAMPTON ON L6T 5S6	WNW/0.0	11.02	<a href="#">334</a>
<a href="#">10</a>	GEN	F-H WELDING MACHINES LIMITED	150-201 WESTCREEK BLVD. Brampton ON L6T 5S6	WNW/0.0	11.02	<a href="#">335</a>
<a href="#">10</a>	GEN	Clarke Transport Inc.	201 Westcreek Boulevard Brampton ON L6T5S6	WNW/0.0	11.02	<a href="#">335</a>
<a href="#">10</a>	GEN	F-H WELDING MACHINES LIMITED	150-201 WESTCREEK BLVD. Brampton ON L6T 5S6	WNW/0.0	11.02	<a href="#">336</a>
<a href="#">10</a>	GEN	Clarke Transport Inc.	201 Westcreek Boulevard Brampton ON L6T5S6	WNW/0.0	11.02	<a href="#">336</a>
<a href="#">10</a>	GEN	ABB Inc. Robotics	ABB INC. 201 WESTCREEK BLVD. BRAMPTON ON L6T 5S6	WNW/0.0	11.02	<a href="#">337</a>
<a href="#">10</a>	GEN	F-H WELDING MACHINES LIMITED	150-201 WESTCREEK BLVD. Brampton ON L6T 5S6	WNW/0.0	11.02	<a href="#">337</a>
<a href="#">10</a>	GEN	ABB Inc. Robotics	ABB INC. 201 WESTCREEK BLVD. BRAMPTON ON L6T 5S6	WNW/0.0	11.02	<a href="#">338</a>
<a href="#">11</a>	WWIS		220 Westcreek Boulevard lot 13 con 2 Brampton ON  <i>Well ID:</i> 7326395	W/0.0	7.20	<a href="#">338</a>
<a href="#">12</a>	WWIS		200 WESTCREEK BOULEVARD Brampton ON	WNW/0.0	9.87	<a href="#">341</a>

<b>Map Key</b>	<b>DB</b>	<b>Company/Site Name</b>	<b>Address</b>	<b>Dir/Dist (m)</b>	<b>Elev diff (m)</b>	<b>Page Number</b>
			<b>Well ID:</b> 7157619			
<a href="#">13</a>	WWIS		ON	W/0.0	10.03	<a href="#">345</a>
			<b>Well ID:</b> 7323300			
<a href="#">14</a>	AST		ON	W/0.0	10.01	<a href="#">346</a>
<a href="#">15</a>	EHS		Part of Lot 12 and 13, Concession 3 E.H.S. Brampton ON	ENE/0.0	5.01	<a href="#">346</a>
<a href="#">15</a>	CA	Hydro One Networks Inc.	7365 Tomken Rd Lot 12 & 13, Conc. 3 Brampton ON	ENE/0.0	5.01	<a href="#">346</a>
<a href="#">15</a>	ECA	Hydro One Networks Inc.	7365 Tomken Rd Lot 12 & 13, Conc. 3 Brampton ON M5G 2P5	ENE/0.0	5.01	<a href="#">347</a>
<a href="#">15</a>	ECA	Hydro One Networks Inc.	7365 Tomken Rd Lot 12 & 13, Conc. 3 Brampton ON M5G 2P5	ENE/0.0	5.01	<a href="#">347</a>
<a href="#">15</a>	GEN	Hydro One Networks Inc.	7365 Tomken Rd Cardiff TS Brampton ON L6T 5N2	ENE/0.0	5.01	<a href="#">347</a>
<a href="#">15</a>	GEN	Hydro One Networks Inc.	7365 Tomken Rd Cardiff TS Brampton ON L6T 5N2	ENE/0.0	5.01	<a href="#">347</a>
<a href="#">15</a>	GEN	Hydro One Networks Inc.	7365 Tomken Rd Cardiff TS Brampton ON L6T 5N2	ENE/0.0	5.01	<a href="#">348</a>

<b>Map Key</b>	<b>DB</b>	<b>Company/Site Name</b>	<b>Address</b>	<b>Dir/Dist (m)</b>	<b>Elev diff (m)</b>	<b>Page Number</b>
<a href="#">15</a>	GEN	Hydro One Networks Inc.	7365 Tomken Rd Cardiff TS Brampton ON L6T 5N2	ENE/0.0	5.01	<a href="#">348</a>
<a href="#">15</a>	GEN	Hydro One Networks Inc.	7365 Tomken Rd Cardiff TS Brampton ON L6T 5N2	ENE/0.0	5.01	<a href="#">348</a>
<a href="#">15</a>	GEN	Hydro One Networks Inc.	7365 Tomken Rd Cardiff TS Brampton ON L6T 5N2	ENE/0.0	5.01	<a href="#">348</a>
<a href="#">16</a>	AST		ON	W/0.0	10.11	<a href="#">349</a>
<a href="#">17</a>	AST		ON	W/0.0	10.00	<a href="#">349</a>
<a href="#">18</a>	AST		ON	W/0.0	10.11	<a href="#">349</a>
<a href="#">19</a>	WWIS		TOMKEN RD & 407 Mississauga ON  <i>Well ID: 7210367</i>	ENE/0.0	-3.03	<a href="#">350</a>
<a href="#">20</a>	WWIS		TOMBEN RD BRAMPTON ON  <i>Well ID: 7234618</i>	ENE/0.0	-3.03	<a href="#">353</a>
<a href="#">21</a>	WWIS		ON  <i>Well ID: 7267293</i>	ENE/0.0	-0.13	<a href="#">355</a>
<a href="#">22</a>	WWIS		ETOBICOKE CREEK HYDRO ONE CORRIDOR BRAMPTON ON	ENE/0.0	-0.83	<a href="#">356</a>



<b>Map Key</b>	<b>DB</b>	<b>Company/Site Name</b>	<b>Address</b>	<b>Dir/Dist (m)</b>	<b>Elev diff (m)</b>	<b>Page Number</b>
			<i>Well ID:</i> 7234645			
<a href="#">23</a>	WWIS		TOMKEN RD & 407 MISSISSAUGA ON	ENE/0.0	-0.83	<a href="#">358</a>
			<i>Well ID:</i> 7211379			
<a href="#">24</a>	GEN	LOOMIS COURIER SERVICE	200 WESTCREEK DRIVE BRAMPTON ON L6T 5T7	WNW/0.0	10.02	<a href="#">361</a>
<a href="#">24</a>	GEN	Mayne Logistics Loomis Inc	200 WESTCREEK DRIVE BRAMPTON ON L6T 5T7	WNW/0.0	10.02	<a href="#">361</a>
<a href="#">24</a>	GEN	DHL Express Canada Limited	200 WESTCREEK BLVD BRAMPTON ON L6T 5T7	WNW/0.0	10.02	<a href="#">362</a>
<a href="#">24</a>	SPL	DHL Express Canada Ltd	200 Westcreek Blvd; Brampton; Toronto ON L6T 5T7	WNW/0.0	10.02	<a href="#">363</a>
<a href="#">24</a>	EHS		200 Westcreek Boulevard Brampton ON L6T 5T7	WNW/0.0	10.02	<a href="#">363</a>
<a href="#">24</a>	EHS		200 Westcreek Blvd Brampton ON L6T 5T7	WNW/0.0	10.02	<a href="#">364</a>
<a href="#">24</a>	GEN	DHL Express Canada Limited	200 WESTCREEK BLVD BRAMPTON ON L6T 5T7	WNW/0.0	10.02	<a href="#">364</a>
<a href="#">24</a>	GEN	6586856 Canada Inc.	200 WESTCREEK BLVD BRAMPTON ON L6T 5T7	WNW/0.0	10.02	<a href="#">365</a>

<b>Map Key</b>	<b>DB</b>	<b>Company/Site Name</b>	<b>Address</b>	<b>Dir/Dist (m)</b>	<b>Elev diff (m)</b>	<b>Page Number</b>
<a href="#">24</a>	GEN	6586856 Canada Inc.	200 WESTCREEK BLVD BRAMPTON ON L6T 5T7	WNW/0.0	10.02	<a href="#">366</a>
<a href="#">24</a>	GEN	6586856 Canada Inc.	200 WESTCREEK BLVD BRAMPTON ON L6T 5T7	WNW/0.0	10.02	<a href="#">367</a>
<a href="#">24</a>	GEN	6586856 Canada Inc.	200 WESTCREEK BLVD BRAMPTON ON	WNW/0.0	10.02	<a href="#">368</a>
<a href="#">24</a>	EASR	MIL INDUSTRIAL II GP INC.	200 WESTCREEK BLVD BRAMPTON ON L6T 5T7	WNW/0.0	10.02	<a href="#">369</a>
<a href="#">24</a>	EHS		200 Westcreek Blvd Brampton ON L6T5T7	WNW/0.0	10.02	<a href="#">369</a>
<a href="#">24</a>	GEN	6586856 Canada Inc.	200 WESTCREEK BLVD BRAMPTON ON L6T 5T7	WNW/0.0	10.02	<a href="#">369</a>
<a href="#">24</a>	GEN	6586856 Canada Inc.	200 WESTCREEK BLVD BRAMPTON ON L6T 5T7	WNW/0.0	10.02	<a href="#">370</a>
<a href="#">24</a>	GEN	6586856 Canada Inc.	200 WESTCREEK BLVD BRAMPTON ON L6T 5T7	WNW/0.0	10.02	<a href="#">371</a>
<a href="#">24</a>	EHS		200 Westcreek Boulevard Brampton ON L6T 5T7	WNW/0.0	10.02	<a href="#">372</a>
<a href="#">24</a>	GEN	6586856 Canada Inc.	200 WESTCREEK BLVD SUITE 200 BRAMPTON ON L6T 5S6	WNW/0.0	10.02	<a href="#">372</a>

<i>Map Key</i>	<i>DB</i>	<i>Company/Site Name</i>	<i>Address</i>	<i>Dir/Dist (m)</i>	<i>Elev diff (m)</i>	<i>Page Number</i>
<a href="#">24</a>	GEN	6586856 Canada Inc.	200 WESTCREEK BLVD SUITE 200 BRAMPTON ON L6T 5S6	WNW/0.0	10.02	<a href="#">373</a>
<a href="#">24</a>	GEN	6586856 Canada Inc.	200 WESTCREEK BLVD SUITE 200 BRAMPTON ON L6T 5S6	WNW/0.0	10.02	<a href="#">373</a>
<a href="#">25</a>	BORE		ON	WSW/0.0	9.48	<a href="#">374</a>
<a href="#">26</a>	BORE		ON	WSW/0.0	9.48	<a href="#">375</a>
<a href="#">27</a>	BORE		ON	WSW/0.0	7.15	<a href="#">375</a>
<a href="#">28</a>	BORE		ON	WSW/0.0	7.15	<a href="#">376</a>
<a href="#">29</a>	BORE		ON	WSW/0.0	10.29	<a href="#">377</a>
<a href="#">30</a>	BORE		ON	WSW/0.0	10.29	<a href="#">378</a>
<a href="#">31</a>	BORE		ON	WSW/0.0	9.54	<a href="#">379</a>

<b>Map Key</b>	<b>DB</b>	<b>Company/Site Name</b>	<b>Address</b>	<b>Dir/Dist (m)</b>	<b>Elev diff (m)</b>	<b>Page Number</b>
<a href="#">32</a>	BORE		ON	WSW/0.0	11.75	<a href="#">380</a>
<a href="#">33</a>	BORE		ON	WSW/0.0	7.12	<a href="#">380</a>
<a href="#">34</a>	BORE		ON	WSW/0.0	11.75	<a href="#">381</a>
<a href="#">35</a>	BORE		ON	WSW/0.0	7.07	<a href="#">382</a>
<a href="#">36</a>	BORE		ON	WSW/0.0	10.73	<a href="#">383</a>
<a href="#">37</a>	BORE		ON	WSW/0.0	9.78	<a href="#">384</a>
<a href="#">38</a>	BORE		ON	WSW/0.0	7.03	<a href="#">385</a>
<a href="#">39</a>	BORE		ON	WSW/0.0	7.01	<a href="#">386</a>
<a href="#">40</a>	WWIS		ON	E/0.0	-2.22	<a href="#">387</a>
			<b>Well ID: 7259856</b>			
<a href="#">41</a>	BORE		ON	WSW/0.0	8.38	<a href="#">388</a>

<b>Map Key</b>	<b>DB</b>	<b>Company/Site Name</b>	<b>Address</b>	<b>Dir/Dist (m)</b>	<b>Elev diff (m)</b>	<b>Page Number</b>
<a href="#">42</a>	BORE		ON	WSW/0.0	9.71	<a href="#">389</a>
<a href="#">43</a>	BORE		ON	WSW/0.0	10.69	<a href="#">390</a>
<a href="#">44</a>	BORE		ON	WSW/0.0	7.01	<a href="#">390</a>
<a href="#">45</a>	WWIS		lot 13 con 2 ON  <i>Well ID:</i> 4909192	W/0.0	9.62	<a href="#">391</a>
<a href="#">46</a>	BORE		ON	WSW/0.0	8.48	<a href="#">392</a>
<a href="#">47</a>	BORE		ON	WSW/0.0	10.66	<a href="#">394</a>
<a href="#">48</a>	BORE		ON	WSW/0.0	9.70	<a href="#">395</a>
<a href="#">49</a>	BORE		ON	WSW/0.0	7.02	<a href="#">395</a>
<a href="#">50</a>	WWIS		410 407 OFF RAMP N 410 BRAMPTON ON  <i>Well ID:</i> 7274676	W/0.0	9.89	<a href="#">396</a>

<b>Map Key</b>	<b>DB</b>	<b>Company/Site Name</b>	<b>Address</b>	<b>Dir/Dist (m)</b>	<b>Elev diff (m)</b>	<b>Page Number</b>
<a href="#">51</a>	BORE		ON	WSW/0.0	6.98	<a href="#">399</a>
<a href="#">52</a>	BORE		ON	WSW/0.0	7.01	<a href="#">400</a>
<a href="#">53</a>	WWIS		lot 13 con 2 ON  <i>Well ID:</i> 4909191	W/0.0	10.00	<a href="#">401</a>
<a href="#">54</a>	BORE		ON	WSW/0.0	9.68	<a href="#">402</a>
<a href="#">55</a>	BORE		ON	WSW/0.0	11.57	<a href="#">403</a>
<a href="#">56</a>	BORE		ON	WSW/0.0	8.41	<a href="#">404</a>
<a href="#">57</a>	BORE		ON	WSW/0.0	8.38	<a href="#">405</a>
<a href="#">58</a>	BORE		ON	WSW/0.0	13.12	<a href="#">406</a>
<a href="#">59</a>	BORE		ON	W/0.0	14.16	<a href="#">407</a>
<a href="#">60</a>	BORE		ON	WSW/0.0	9.67	<a href="#">408</a>

<i>Map Key</i>	<i>DB</i>	<i>Company/Site Name</i>	<i>Address</i>	<i>Dir/Dist (m)</i>	<i>Elev diff (m)</i>	<i>Page Number</i>
<a href="#">61</a>	BORE		ON	WSW/0.0	6.99	<a href="#">408</a>
<a href="#">62</a>	BORE		ON	WSW/0.0	6.52	<a href="#">409</a>
<a href="#">63</a>	BORE		ON	WSW/0.0	9.67	<a href="#">410</a>
<a href="#">64</a>	BORE		ON	W/0.0	10.75	<a href="#">411</a>
<a href="#">65</a>	BORE		ON	W/0.0	12.21	<a href="#">411</a>
<a href="#">66</a>	BORE		ON	W/0.0	11.58	<a href="#">412</a>
<a href="#">67</a>	GEN	TRANSX LTD.	7225 TRANSMARK MISSISSAUGA ON L5S 1Z5	E/0.0	0.02	<a href="#">413</a>
<a href="#">67</a>	GEN	TRANSX LTD.	7225 TRANSMARK CRT MISSISSAUGA ON L5S 1Z5	E/0.0	0.02	<a href="#">413</a>
<a href="#">67</a>	FSTH	TRANSX INC	7225 TRANSMARK CRT TERMINAL BUILDING MISSISSAUGA ON L5S 1Z5	E/0.0	0.02	<a href="#">414</a>

<b>Map Key</b>	<b>DB</b>	<b>Company/Site Name</b>	<b>Address</b>	<b>Dir/Dist (m)</b>	<b>Elev diff (m)</b>	<b>Page Number</b>
<a href="#">67</a>	FSTH	TRANSX INC	7225 TRANSMARK CRT TERMINAL BUILDING MISSISSAUGA ON L5S 1Z5	E/0.0	0.02	<a href="#">414</a>
<a href="#">67</a>	DTNK	TRANSX LTD	7225 TRANSMARK CRT TERMINAL BUILDING MISSISSAUGA ON	E/0.0	0.02	<a href="#">415</a>
<a href="#">67</a>	DTNK	TRANSX LTD	7225 TRANSMARK CRT TERMINAL BUILDING MISSISSAUGA ON	E/0.0	0.02	<a href="#">415</a>
<a href="#">67</a>	GEN	TRANSX LTD.	7225 TRANSMARK CRT MISSISSAUGA ON L5S 1Z5	E/0.0	0.02	<a href="#">416</a>
<a href="#">67</a>	GEN	TRANSX LTD.	7225 TRANSMARK CRT MISSISSAUGA ON L5S 1Z5	E/0.0	0.02	<a href="#">417</a>
<a href="#">67</a>	GEN	TRANSX LTD.	7225 TRANSMARK CRT MISSISSAUGA ON L5S 1Z5	E/0.0	0.02	<a href="#">418</a>
<a href="#">67</a>	FST	TRANSX INC	7225 TRANSMARK CRT TERMINAL BUILDING MISSISSAUGA L5S 1Z5 ON CA ON	E/0.0	0.02	<a href="#">418</a>
<a href="#">67</a>	FST	TRANSX INC	7225 TRANSMARK CRT TERMINAL BUILDING MISSISSAUGA L5S 1Z5 ON CA ON	E/0.0	0.02	<a href="#">419</a>
<a href="#">67</a>	GEN	TRANSX LTD.	7225 TRANSMARK CRT MISSISSAUGA ON L5S 1Z5	E/0.0	0.02	<a href="#">419</a>
<a href="#">67</a>	GEN	TRANSX LTD.	7225 TRANSMARK CRT MISSISSAUGA ON	E/0.0	0.02	<a href="#">420</a>



<i>Map Key</i>	<i>DB</i>	<i>Company/Site Name</i>	<i>Address</i>	<i>Dir/Dist (m)</i>	<i>Elev diff (m)</i>	<i>Page Number</i>
<a href="#">67</a>	DTNK	TRANSX INC	7225 TRANSMARK CRT TERMINAL BUILDING MISSISSAUGA L5S 1Z5 ON CA ON	E/0.0	0.02	<a href="#">421</a>
<a href="#">67</a>	DTNK	TRANSX INC	7225 TRANSMARK CRT TERMINAL BUILDING MISSISSAUGA L5S 1Z5 ON CA ON	E/0.0	0.02	<a href="#">422</a>
<a href="#">67</a>	SPL	Trans X Ltd	7225 Transmark Crt, . Mississauga ON	E/0.0	0.02	<a href="#">422</a>
<a href="#">67</a>	GEN	TRANSX LTD.	7225 TRANSMARK CRT MISSISSAUGA ON L5S 1Z5	E/0.0	0.02	<a href="#">423</a>
<a href="#">67</a>	GEN	TRANSX LTD.	7225 TRANSMARK CRT MISSISSAUGA ON L5S 1Z5	E/0.0	0.02	<a href="#">424</a>
<a href="#">67</a>	GEN	TRANSX LTD.	7225 TRANSMARK CRT MISSISSAUGA ON L5S 1Z5	E/0.0	0.02	<a href="#">425</a>
<a href="#">67</a>	GEN	TRANSX LTD.	7225 TRANSMARK CRT MISSISSAUGA ON L5S 1Z5	E/0.0	0.02	<a href="#">425</a>
<a href="#">67</a>	GEN	TRANSX LTD.	7225 TRANSMARK CRT MISSISSAUGA ON L5S 1Z5	E/0.0	0.02	<a href="#">426</a>
<a href="#">67</a>	EHS		7225 Transmark Court Mississauga ON L5S 1Z5	E/0.0	0.02	<a href="#">427</a>

<b>Map Key</b>	<b>DB</b>	<b>Company/Site Name</b>	<b>Address</b>	<b>Dir/Dist (m)</b>	<b>Elev diff (m)</b>	<b>Page Number</b>
<a href="#">67</a>	FST	TRANSX INC	7225 TRANSMARK CRT TERMINAL BUILDING MISSISSAUGA L5S 1Z5 ON CA ON	E/0.0	0.02	<a href="#">428</a>
<a href="#">67</a>	FST	TRANSX INC	7225 TRANSMARK CRT TERMINAL BUILDING MISSISSAUGA L5S 1Z5 ON CA ON	E/0.0	0.02	<a href="#">428</a>
<a href="#">67</a>	GEN	TRANSX LTD.	7225 TRANSMARK CRT MISSISSAUGA ON L5S 1Z5	E/0.0	0.02	<a href="#">429</a>
<a href="#">67</a>	GEN	TRANSX LTD.	7225 TRANSMARK CRT MISSISSAUGA ON L5S 1Z5	E/0.0	0.02	<a href="#">430</a>
<a href="#">68</a>	WWIS		7225 TRANSMARK COURT Mississauga ON  <i>Well ID: 7276909</i>	E/0.0	-3.26	<a href="#">431</a>
<a href="#">69</a>	WWIS		7280 DIXIE ROAD Mississauga ON  <i>Well ID: 7145273</i>	ENE/0.0	0.02	<a href="#">433</a>
<a href="#">70</a>	WWIS		7225 TRANSMARK COURT MISSISSAUGA ON  <i>Well ID: 7110507</i>	E/0.0	-4.04	<a href="#">436</a>
<a href="#">71</a>	WWIS		7225 TRANSMARK COURT Mississauga ON  <i>Well ID: 7276910</i>	E/0.0	-2.62	<a href="#">443</a>
<a href="#">72</a>	WWIS		7280 DIXIE ROAD Mississauga ON  <i>Well ID: 7145268</i>	ENE/0.0	-0.83	<a href="#">445</a>
<a href="#">73</a>	WWIS		7575 KENNEDY RD S lot 13 con 2 Brampton ON	WSW/0.0	7.99	<a href="#">448</a>

<b>Map Key</b>	<b>DB</b>	<b>Company/Site Name</b>	<b>Address</b>	<b>Dir/Dist (m)</b>	<b>Elev diff (m)</b>	<b>Page Number</b>
			<b>Well ID:</b> 7321500			
<a href="#">74</a>	WWIS		7280 DIXIE RD MISSISSAUGA ON	ENE/0.0	-0.73	<a href="#">450</a>
			<b>Well ID:</b> 7162040			
<a href="#">75</a>	WWIS		7280 DIXIE ROAD Mississauga ON	E/0.0	-3.01	<a href="#">454</a>
			<b>Well ID:</b> 7145267			
<a href="#">76</a>	SCT	Frito Lay Canada	12 Clipper Crt Brampton ON L6W 4T9	W/0.0	14.57	<a href="#">457</a>
<a href="#">76</a>	GEN	Frito-Lay Canada	12 Clipper Court Brampton ON L6W 4T9	W/0.0	14.57	<a href="#">457</a>
<a href="#">76</a>	GEN	Frito-Lay Canada	12 Clipper Court Brampton ON L6W 4T9	W/0.0	14.57	<a href="#">457</a>
<a href="#">76</a>	GEN	Frito-Lay Canada	12 Clipper Court Brampton ON L6W 4T9	W/0.0	14.57	<a href="#">457</a>
<a href="#">76</a>	GEN	Frito-Lay Canada	12 Clipper Court Brampton ON L6W 4T9	W/0.0	14.57	<a href="#">458</a>
<a href="#">76</a>	GEN	PepsiCo Canada	12 Clipper Court Brampton ON L6W 4T9	W/0.0	14.57	<a href="#">458</a>
<a href="#">76</a>	GEN	PepsiCo Canada	12 Clipper Court Brampton ON	W/0.0	14.57	<a href="#">459</a>

<b>Map Key</b>	<b>DB</b>	<b>Company/Site Name</b>	<b>Address</b>	<b>Dir/Dist (m)</b>	<b>Elev diff (m)</b>	<b>Page Number</b>
<a href="#">76</a>	GEN	PepsiCo Canada	12 Clipper Court Brampton ON L6W 4T9	W/0.0	14.57	<a href="#">459</a>
<a href="#">76</a>	GEN	PepsiCo Canada	12 Clipper Court Brampton ON L6W 4T9	W/0.0	14.57	<a href="#">459</a>
<a href="#">76</a>	GEN	PepsiCo Canada	12 Clipper Court Brampton ON L6W 4T9	W/0.0	14.57	<a href="#">460</a>
<a href="#">76</a>	GEN	PepsiCo Canada Ontario Fleet	12 Clipper Court Brampton ON L6W 4T9	W/0.0	14.57	<a href="#">460</a>
<a href="#">76</a>	GEN	PEPSICO CANADA ONTARIO FLEET	12 Clipper Court Brampton ON L6W4T9	W/0.0	14.57	<a href="#">460</a>
<a href="#">76</a>	GEN	PEPSICO CANADA ONTARIO FLEET	12 Clipper Court Brampton ON L6W4T9	W/0.0	14.57	<a href="#">461</a>
<a href="#">76</a>	GEN	PEPSICO CANADA ONTARIO FLEET	12 Clipper Court Brampton ON L6W4T9	W/0.0	14.57	<a href="#">461</a>
<a href="#">77</a>	WWIS		7575 KENNEDY RD S Brampton ON  <i>Well ID:</i> 7321501	WSW/0.0	8.44	<a href="#">462</a>
<a href="#">78</a>	WWIS		7280 DIXIE ROAD Mississauga ON  <i>Well ID:</i> 7145266	E/0.0	-4.76	<a href="#">464</a>
<a href="#">79</a>	WWIS		7575 KENNEDY RD S Brampton ON	W/0.0	10.79	<a href="#">467</a>

<b>Map Key</b>	<b>DB</b>	<b>Company/Site Name</b>	<b>Address</b>	<b>Dir/Dist (m)</b>	<b>Elev diff (m)</b>	<b>Page Number</b>
			<b>Well ID:</b> 7321502			
<a href="#">80</a>	WWIS		7280 DIXIE ROAD Mississauga ON	ENE/0.0	-1.71	<a href="#">470</a>
			<b>Well ID:</b> 7145270			
<a href="#">81</a>	GEN	1176909 Ontario Inc	8 Clipper Court Brampton ON L6W 4T9	W/0.0	13.02	<a href="#">473</a>
<a href="#">81</a>	GEN	1176909 Ontario Inc	8 Clipper Court Brampton ON L6W 4T9	W/0.0	13.02	<a href="#">473</a>
<a href="#">82</a>	WWIS		7280 DIXIE ROAD Mississauga ON	ENE/0.0	0.02	<a href="#">473</a>
			<b>Well ID:</b> 7145269			
<a href="#">83</a>	GEN	ASSOCIATED LANDSCAPING LTD (OUT OF	7280 DIXIE RD MISSISSAUGA ON L5S 1E1	ENE/0.0	0.02	<a href="#">476</a>
<a href="#">83</a>	GEN	ASSOCIATED LANDSCAPING LTD (OUT OF BUS)	7280 DIXIE RD MISSISSAUGA ON L5S 1E1	ENE/0.0	0.02	<a href="#">476</a>
<a href="#">83</a>	GEN	1389147-ontario inc.	7280-B DIXIE ROAD MISSISSAUGA ON L5S 1E1	ENE/0.0	0.02	<a href="#">477</a>
<a href="#">83</a>	ECA	1586663 Ontario Inc.	7280 Dixie Rd Mississauga ON L6P 2K1	ENE/0.0	0.02	<a href="#">477</a>
<a href="#">83</a>	GEN	AUTOLINX EXPRESS INC	7280-A DIXIE ROAD MISSISSAUGA ON L5S 1E1	ENE/0.0	0.02	<a href="#">477</a>

<b>Map Key</b>	<b>DB</b>	<b>Company/Site Name</b>	<b>Address</b>	<b>Dir/Dist (m)</b>	<b>Elev diff (m)</b>	<b>Page Number</b>
<a href="#">83</a>	GEN	AUTOLINX EXPRESS INC	7280-A DIXIE ROAD MISSISSAUGA ON L5S 1E1	ENE/0.0	0.02	<a href="#">477</a>
<a href="#">83</a>	FST	AECON UTILITIES	7280 DIXIE RD MISSISSAUGA L5S 1E1 ON CA ON	ENE/0.0	0.02	<a href="#">478</a>
<a href="#">83</a>	FST	2215296 ONTARIO INC	7280 DIXIE RD MISSISSAUGA L5S 1E1 ON CA ON	ENE/0.0	0.02	<a href="#">478</a>
<a href="#">83</a>	FST	2215296 ONTARIO INC	7280 DIXIE RD MISSISSAUGA L5S 1E1 ON CA ON	ENE/0.0	0.02	<a href="#">479</a>
<a href="#">83</a>	FST	2215296 ONTARIO INC	7280 DIXIE RD MISSISSAUGA L5S 1E1 ON CA ON	ENE/0.0	0.02	<a href="#">479</a>
<a href="#">83</a>	FST	2215296 ONTARIO INC	7280 DIXIE RD MISSISSAUGA L5S 1E1 ON CA ON	ENE/0.0	0.02	<a href="#">480</a>
<a href="#">83</a>	FST	2215296 ONTARIO INC	7280 DIXIE RD MISSISSAUGA L5S 1E1 ON CA ON	ENE/0.0	0.02	<a href="#">480</a>
<a href="#">83</a>	FST	AECON UTILITIES	7280 DIXIE RD MISSISSAUGA L5S 1E1 ON CA ON	ENE/0.0	0.02	<a href="#">481</a>
<a href="#">83</a>	GEN	AUTOLINX EXPRESS INC	7280-A DIXIE ROAD MISSISSAUGA ON L5S 1E1	ENE/0.0	0.02	<a href="#">481</a>
<a href="#">83</a>	PINC	PIPELINE HIT 2"	7280 DIXIE RD,,MISSISSAUGA,ON,L5S 1E1,CA ON	ENE/0.0	0.02	<a href="#">481</a>

<i>Map Key</i>	<i>DB</i>	<i>Company/Site Name</i>	<i>Address</i>	<i>Dir/Dist (m)</i>	<i>Elev diff (m)</i>	<i>Page Number</i>
<a href="#">83</a>	EASR	ROYAL ROADLINES LTD.	7280 DIXIE RD MISSISSAUGA ON L5S 1E1	ENE/0.0	0.02	<a href="#">482</a>
<a href="#">83</a>	ECA	Mirza Trucking Inc.	7280 Dixie Road Mississauga ON L5V 2K1	ENE/0.0	0.02	<a href="#">482</a>
<a href="#">83</a>	ECA	KL Transport Inc.	7280 Dixie Rd Mississauga ON L6X 2K7	ENE/0.0	0.02	<a href="#">483</a>
<a href="#">83</a>	ECA	Ali Razza Trucking Inc.	7280 Dixie Road Mississauga ON M9R 2A5	ENE/0.0	0.02	<a href="#">483</a>
<a href="#">83</a>	ECA	Itfaq Trucking Corporation	7280 Dixie Road Mississauga ON M9R 1T3	ENE/0.0	0.02	<a href="#">483</a>
<a href="#">83</a>	GEN	4 Refuel	7280 Dixie Road Mississauga ON L5S 1E1	ENE/0.0	0.02	<a href="#">483</a>
<a href="#">83</a>	GEN	4 Refuel	7280 Dixie Road Mississauga ON L5S 1E1	ENE/0.0	0.02	<a href="#">484</a>
<a href="#">83</a>	GEN	4 Refuel	7280 Dixie Road Mississauga ON L5S 1E1	ENE/0.0	0.02	<a href="#">484</a>
<a href="#">83</a>	GEN	4 Refuel	7280 Dixie Road Mississauga ON L5S 1E1	ENE/0.0	0.02	<a href="#">484</a>

<b>Map Key</b>	<b>DB</b>	<b>Company/Site Name</b>	<b>Address</b>	<b>Dir/Dist (m)</b>	<b>Elev diff (m)</b>	<b>Page Number</b>
<a href="#">83</a>	GEN	2253457 Ontario Inc.	7280 Dixie Road Mississauga ON L5S 1E1	ENE/0.0	0.02	<a href="#">485</a>
<a href="#">83</a>	GEN	4 Refuel	7280 Dixie Road Mississauga ON L5S 1E1	ENE/0.0	0.02	<a href="#">485</a>
<a href="#">83</a>	EASR	2134168 ONTARIO INC.	7280 DIXIE RD MISSISSAUGA ON L5S 1E1	ENE/0.0	0.02	<a href="#">485</a>
<a href="#">83</a>	EBR	2253457 Ontario Inc.	7280 Dixie Road Mississauga, ON L5S 1E1 Canada ON	ENE/0.0	0.02	<a href="#">486</a>
<a href="#">83</a>	EASR	2432391 ONTARIO INC.	7280 DIXIE RD MISSISSAUGA ON L5S 1E1	ENE/0.0	0.02	<a href="#">486</a>
<a href="#">83</a>	INC	2215296 ONTARIO INC	7280 DIXIE RD,,MISSISSAUGA,ON,L5S 1E1,CA ON	ENE/0.0	0.02	<a href="#">486</a>
<a href="#">83</a>	INC	2215296 ONTARIO INC	7280 DIXIE RD,,MISSISSAUGA,ON,L5S 1E1,CA ON	ENE/0.0	0.02	<a href="#">487</a>
<a href="#">83</a>	DTNK		7280 DIXIE RD MISSISSAUGA ON L5S 1E1	ENE/0.0	0.02	<a href="#">488</a>
<a href="#">83</a>	ECA	2253457 Ontario Inc.	7280 Dixie Rd Mississauga ON L5S 1E1	ENE/0.0	0.02	<a href="#">488</a>
<a href="#">83</a>	GEN	2253457 Ontario Inc.	7280 Dixie Road Mississauga ON L5S 1E1	ENE/0.0	0.02	<a href="#">488</a>



<i>Map Key</i>	<i>DB</i>	<i>Company/Site Name</i>	<i>Address</i>	<i>Dir/Dist (m)</i>	<i>Elev diff (m)</i>	<i>Page Number</i>
<a href="#">83</a>	GEN	4 Refuel	7280 Dixie Road Mississauga ON L5S 1E1	ENE/0.0	0.02	<a href="#">489</a>
<a href="#">83</a>	EASR	1528191 ONTARIO INC.	7280 DIXIE RD MISSISSAUGA ON L5S 1E1	ENE/0.0	0.02	<a href="#">489</a>
<a href="#">83</a>	EASR	2047321 ONTARIO INC.	7280 DIXIE ROAD MISSISSAUGA ON L5S 1E1	ENE/0.0	0.02	<a href="#">489</a>
<a href="#">83</a>	NCPL	2253457 Ontario Inc.	7280 Dixie Rd Mississauga ON	ENE/0.0	0.02	<a href="#">490</a>
<a href="#">83</a>	GEN	4 Refuel	7280 Dixie Road Mississauga ON L5S 1E1	ENE/0.0	0.02	<a href="#">490</a>
<a href="#">83</a>	GEN	2253457 Ontario Inc.	7280 Dixie Road Mississauga ON L5S 1E1	ENE/0.0	0.02	<a href="#">491</a>
<a href="#">84</a>	SCT	EAZE OUT	7280 DIXIE RD MISSISSAUGA ON L5S 1E1	ENE/0.0	0.02	<a href="#">49</a>
<a href="#">84</a>	SCT	Corrosion Free North America Inc.	7280 Dixie Rd Mississauga ON L5S 1E1	ENE/0.0	0.02	<a href="#">491</a>
<a href="#">84</a>	SCT	Alumi Bunk Corporation	7280 Dixie Rd Mississauga ON L5S 1E1	ENE/0.0	0.02	<a href="#">491</a>

<b>Map Key</b>	<b>DB</b>	<b>Company/Site Name</b>	<b>Address</b>	<b>Dir/Dist (m)</b>	<b>Elev diff (m)</b>	<b>Page Number</b>
<a href="#">84</a>	FSTH	AECON UTILITIES	7280 DIXIE RD MISSISSAUGA ON L5S 1E1	ENE/0.0	0.02	<a href="#">492</a>
<a href="#">84</a>	FSTH	AECON UTILITIES	7280 DIXIE RD MISSISSAUGA ON L5S 1E1	ENE/0.0	0.02	<a href="#">492</a>
<a href="#">84</a>	EHS		7280 Dixie Road Mississauga ON L5S 1E1	ENE/0.0	0.02	<a href="#">492</a>
<a href="#">84</a>	CA	Mirza Trucking Inc.	7280 Dixie Road Mississauga ON L5S 1E1	ENE/0.0	0.02	<a href="#">493</a>
<a href="#">84</a>	CA	Ali Razza Trucking Inc.	7280 Dixie Road Mississauga ON L5S 1E1	ENE/0.0	0.02	<a href="#">493</a>
<a href="#">84</a>	CA	KL Transport Inc.	7280 Dixie Rd Mississauga ON L5S 1E1	ENE/0.0	0.02	<a href="#">493</a>
<a href="#">84</a>	CA	Itfaq Trucking Corporation	7280 Dixie Road Mississauga ON L5S 1E1	ENE/0.0	0.02	<a href="#">493</a>
<a href="#">84</a>	SPL		7280 Dixie Rd Mississauga ON	ENE/0.0	0.02	<a href="#">494</a>
<a href="#">84</a>	SPL	Trade USA Inc.	7280 Dixie Road Mississauga ON	ENE/0.0	0.02	<a href="#">494</a>
<a href="#">84</a>	SPL	1693406 Ontario Inc.	7280 Dixie Road Mississauga ON	ENE/0.0	0.02	<a href="#">495</a>

<b>Map Key</b>	<b>DB</b>	<b>Company/Site Name</b>	<b>Address</b>	<b>Dir/Dist (m)</b>	<b>Elev diff (m)</b>	<b>Page Number</b>
<a href="#">84</a>	SPL		Between Highway 407 and Dixie Rd.; 7280 Dixie Rd Mississauga; Mississauga ON	ENE/0.0	0.02	<a href="#">495</a>
<a href="#">84</a>	SPL		7280 Dixie Road Mississauga ON	ENE/0.0	0.02	<a href="#">496</a>
<a href="#">84</a>	SPL	2253457 Ontario Inc.	Drew Road outfall; 7280 Dixie Rd Mississauga; Mississauga ON L5S 1E1	ENE/0.0	0.02	<a href="#">496</a>
<a href="#">85</a>	WWIS		300 BISCAYNE CRESCENT Brampton ON  <i>Well ID: 7230863</i>	W/0.0	12.99	<a href="#">497</a>
<a href="#">86</a>	WWIS		300 BISCAYNE CRESCENT Brampton ON  <i>Well ID: 7230862</i>	W/0.0	13.06	<a href="#">500</a>
<a href="#">87</a>	WWIS		7575 KENNEDY RD S Brampton ON  <i>Well ID: 7321508</i>	WSW/0.0	16.36	<a href="#">503</a>
<a href="#">88</a>	WWIS		300 BISCAYNE CRESENT Brampton ON  <i>Well ID: 7230864</i>	W/0.0	13.27	<a href="#">506</a>
<a href="#">89</a>	WWIS		7280 DIXIE ROAD Mississauga ON  <i>Well ID: 7145265</i>	E/0.0	-5.55	<a href="#">509</a>
<a href="#">90</a>	WWIS		7080 DIXIE RD. MISSISSAUGA ON  <i>Well ID: 7260899</i>	E/0.0	-6.13	<a href="#">512</a>

<b>Map Key</b>	<b>DB</b>	<b>Company/Site Name</b>	<b>Address</b>	<b>Dir/Dist (m)</b>	<b>Elev diff (m)</b>	<b>Page Number</b>
<a href="#">91</a>	SPL		7250 Dixie Road Mississauga ON	ENE/0.0	-0.98	<a href="#">515</a>
<a href="#">92</a>	WWIS		7575 KENNEDY RD S Brampton ON  <i>Well ID: 7321503</i>	W/0.0	9.95	<a href="#">515</a>
<a href="#">93</a>	SPL		Dixie Road (750 meters north of Derry Road intersection) Mississauga ON	ENE/0.0	-2.10	<a href="#">518</a>
<a href="#">94</a>	GEN	Gojit	300 Biscayne Crescent Brampton ON L6W 4S7	W/0.0	14.45	<a href="#">518</a>
<a href="#">94</a>	GEN	GOJIT	300 Biscayne Cres Brampton ON L6W 4S7	W/0.0	14.45	<a href="#">519</a>
<a href="#">94</a>	SPL	Go Jet<UNOFFICIAL>	300 Biscayne Cres. Brampton ON L6W 4S7	W/0.0	14.45	<a href="#">519</a>
<a href="#">94</a>	SPL		300 Biscayne Cres Brampton ON L6W 4S7	W/0.0	14.45	<a href="#">520</a>
<a href="#">94</a>	SPL	Go-Jit Transport<UNOFFICIAL>	300 Biscayne Crescent<UNOFFICIAL> Brampton ON L6W 4S7	W/0.0	14.45	<a href="#">520</a>
<a href="#">94</a>	DTNK	DICOM EXPRESS	300 BISCAYNE CR BRAMPTON ON	W/0.0	14.45	<a href="#">521</a>
<a href="#">94</a>	GEN	GOJIT	300 Biscayne Cres Brampton ON L6W 4S7	W/0.0	14.45	<a href="#">521</a>

<i>Map Key</i>	<i>DB</i>	<i>Company/Site Name</i>	<i>Address</i>	<i>Dir/Dist (m)</i>	<i>Elev diff (m)</i>	<i>Page Number</i>
<a href="#">94</a>	GEN	Gojit	300 Biscayne Crescent Brampton ON L6W 4S7	W/0.0	14.45	<a href="#">522</a>
<a href="#">94</a>	GEN	GOJIT	300 Biscayne Cres Brampton ON L6W 4S7	W/0.0	14.45	<a href="#">522</a>
<a href="#">94</a>	GEN	GOJIT	300 Biscayne Cres Brampton ON L6W 4S7	W/0.0	14.45	<a href="#">523</a>
<a href="#">94</a>	GEN	GOJIT	300 Biscayne Cres Brampton ON L6W 4S7	W/0.0	14.45	<a href="#">524</a>
<a href="#">94</a>	EHS		300 Biscayne Cres Brampton ON L6W4S7	W/0.0	14.45	<a href="#">524</a>
<a href="#">94</a>	GEN	GOJIT	300 Biscayne Cres Brampton ON	W/0.0	14.45	<a href="#">524</a>
<a href="#">94</a>	DTNK	DICOM EXPRESS	300 BISCAYNE CR BRAMPTON M3K 1N4 ON CA ON	W/0.0	14.45	<a href="#">525</a>
<a href="#">94</a>	INC		300 Biscayne Crescent, Brampton ON	W/0.0	14.45	<a href="#">526</a>
<a href="#">94</a>	GEN	Dicom Transportation Group Canada Inc	300 Biscayne Cres Brampton ON L6W 4S1	W/0.0	14.45	<a href="#">526</a>

<b>Map Key</b>	<b>DB</b>	<b>Company/Site Name</b>	<b>Address</b>	<b>Dir/Dist (m)</b>	<b>Elev diff (m)</b>	<b>Page Number</b>
<a href="#">94</a>	GEN	Dicom Transportation Group Canada Inc	300 Biscayne Cres Brampton ON L6W 4S1	W/0.0	14.45	<a href="#">527</a>
<a href="#">94</a>	GEN	Dicom Transportation Group Canada Inc	300 Biscayne Cres Brampton ON L6W 4S1	W/0.0	14.45	<a href="#">527</a>
<a href="#">94</a>	GEN	Dicom Transportation Group Canada Inc Freight	300 Biscayne Cres Brampton ON L6W 4S1	W/0.0	14.45	<a href="#">528</a>
<a href="#">94</a>	EHS		300 Biscayne Crescent Brampton ON L6W	W/0.0	14.45	<a href="#">529</a>
<a href="#">94</a>	GEN	Dicom Transportation Group Canada Inc Freight	300 Biscayne Cres Brampton ON L6W 4S1	W/0.0	14.45	<a href="#">529</a>
<a href="#">94</a>	FST	DICOM EXPRESS	300 BISCAYNE CR BRAMPTON M3K 1N4 ON CA ON	W/0.0	14.45	<a href="#">531</a>
<a href="#">94</a>	GEN	Dicom Transportation Group Canada Inc Freight	300 Biscayne Cres Brampton ON L6W 4S1	W/0.0	14.45	<a href="#">531</a>
<a href="#">94</a>	EHS		300 Biscayne Crescent Brampton ON L6W 4S7	W/0.0	14.45	<a href="#">532</a>
<a href="#">94</a>	GEN	Dicom Transportation Group Canada Inc Freight	300 Biscayne Cres Brampton ON L6W 4S1	W/0.0	14.45	<a href="#">533</a>
<a href="#">95</a>	WWIS		7080 DIXIE RD. MISSISSAUGA ON	E/0.0	-7.00	<a href="#">534</a>

<b>Map Key</b>	<b>DB</b>	<b>Company/Site Name</b>	<b>Address</b>	<b>Dir/Dist (m)</b>	<b>Elev diff (m)</b>	<b>Page Number</b>
			<b>Well ID:</b> 7260900			
<a href="#">96</a>	SCT	FAMOUS PRINTING INC.	1510 DREW RD UNIT 8 MISSISSAUGA ON L5S 1W7	ENE/0.0	-2.47	<a href="#">53</a>
<a href="#">96</a>	SCT	ARIZONA CUSTOM SHUTTERS INC.	1510 DREW RD UNIT 14 MISSISSAUGA ON L5S 1W7	ENE/0.0	-2.47	<a href="#">53</a>
<a href="#">96</a>	SCT	RAM MAINTENANCE AND MACHINE	1510 DREW RD UNIT 13 MISSISSAUGA ON L5S 1W7	ENE/0.0	-2.47	<a href="#">53</a>
<a href="#">96</a>	SCT	CLEANING SOLUTIONS INC.	1510 DREW RD UNIT 10 MISSISSAUGA ON L5S 1W7	ENE/0.0	-2.47	<a href="#">53</a>
<a href="#">96</a>	SCT	MODERN WINDOW BLINDS INC.	1510 DREW RD MISSISSAUGA ON L5S 1W7	ENE/0.0	-2.47	<a href="#">538</a>
<a href="#">96</a>	SCT	LESLIE AGENCIES INC.	1510 DREW RD MISSISSAUGA ON L5S 1W7	ENE/0.0	-2.47	<a href="#">539</a>
<a href="#">96</a>	SCT	GATEAUX GALORE INC.	1510 Drew Rd Unit 10-11 Mississauga ON L5S 1W7	ENE/0.0	-2.47	<a href="#">539</a>
<a href="#">96</a>	SCT	Famous Printing & Fine Copy Centre	1510 Drew Rd Unit 8 Mississauga ON L5S 1W7	ENE/0.0	-2.47	<a href="#">539</a>
<a href="#">96</a>	SCT	Kabbani Custom Woodworking	1510 Drew Rd Unit 14 Mississauga ON L5S 1W7	ENE/0.0	-2.47	<a href="#">539</a>

<b>Map Key</b>	<b>DB</b>	<b>Company/Site Name</b>	<b>Address</b>	<b>Dir/Dist (m)</b>	<b>Elev diff (m)</b>	<b>Page Number</b>
<a href="#">96</a>	SCT	Famous Printing Signs & Copy Centre	1510 Drew Rd Unit 8 Mississauga ON L5S 1W7	ENE/0.0	-2.47	<a href="#">540</a>
<a href="#">96</a>	EHS		1510 Drew Road n/a ON L5S 1W7	ENE/0.0	-2.47	<a href="#">540</a>
<a href="#">96</a>	CHM	KENTEC CORP	1510 DREW RD MISSISSAUGA ON L5S 1W7	ENE/0.0	-2.47	<a href="#">540</a>
<a href="#">96</a>	SCT	Gateaux Galore Inc.	1510 Drew Rd Unit 10 Mississauga ON L5S 1W7	ENE/0.0	-2.47	<a href="#">540</a>
<a href="#">96</a>	CHM	KENTEC CORP	1510 DREW RD MISSISSAUGA ON L5S1W7	ENE/0.0	-2.47	<a href="#">541</a>
<a href="#">97</a>	WWIS		7575 KENNEDY RD S Brampton ON  <i>Well ID: 7321504</i>	WSW/0.0	10.66	<a href="#">541</a>
<a href="#">98</a>	SCT	AUX GENERATORS INC.	1530 DREW RD UNIT 18 MISSISSAUGA ON L5S 1W8	ENE/0.0	-6.12	<a href="#">54</a>
<a href="#">98</a>	SCT	ALUMNI BUNK CORPORATION	1530 DREW RD UNIT 23 MISSISSAUGA ON L5S 1W8	ENE/0.0	-6.12	<a href="#">54</a>
<a href="#">98</a>	SCT	J J F DYNAMIC TOOL INC	1530 DREW RD UNIT 25 MISSISSAUGA ON L5S 1W8	ENE/0.0	-6.12	<a href="#">54</a>
<a href="#">98</a>	SCT	FLO COMPONENTS LTD.	1530 DREW RD UNIT 21 MISSISSAUGA ON L5S 1W8	ENE/0.0	-6.12	<a href="#">54</a>



<i>Map Key</i>	<i>DB</i>	<i>Company/Site Name</i>	<i>Address</i>	<i>Dir/Dist (m)</i>	<i>Elev diff (m)</i>	<i>Page Number</i>
<a href="#">98</a>	SCT	CAN-AM HYDRAULIC PRODUCTS LTD.	1530 DREW RD UNIT 23 MISSISSAUGA ON L5S 1W8	ENE/0.0	-6.12	<a href="#">54</a>
<a href="#">98</a>	SCT	D & A Mould & Die Ltd.	1530 Drew Rd Unit 20 Mississauga ON L5S 1W8	ENE/0.0	-6.12	<a href="#">54</a>
<a href="#">98</a>	SCT	JJF Dynamic Tool Inc.	1530 Drew Rd Unit 25 Mississauga ON L5S 1W8	ENE/0.0	-6.12	<a href="#">545</a>
<a href="#">98</a>	EHS		1530 Drew Rd Mississauga ON L5S 1W8	ENE/0.0	-6.12	<a href="#">545</a>
<a href="#">98</a>	GEN	FLO COMPONENTS LTD.	1530 DREW ROAD UNIT 21 MISSISSAUGA ON L5S 1W8	ENE/0.0	-6.12	<a href="#">545</a>
<a href="#">98</a>	GEN	FLO COMPONENTS LTD. 15-550	1530 DREW ROAD UNIT 21 MISSISSAUGA ON L5S 1W8	ENE/0.0	-6.12	<a href="#">546</a>
<a href="#">98</a>	GEN	FLO COMPONENTS LTD	1530 DREW ROAD UNIT 21 MISSISSAUGA ON L5S 1W8	ENE/0.0	-6.12	<a href="#">546</a>
<a href="#">98</a>	GEN	FLO COMPONENTS LIMITED	1530 DREW ROAD UNIT 21 MISSISSAUGA ON L5S 1W8	ENE/0.0	-6.12	<a href="#">546</a>
<a href="#">98</a>	GEN	FLO COMPONENTS LIMITED	1530 DREW ROAD UNIT #21 MISSISSAUGA ON L7J 2L9	ENE/0.0	-6.12	<a href="#">547</a>

<b>Map Key</b>	<b>DB</b>	<b>Company/Site Name</b>	<b>Address</b>	<b>Dir/Dist (m)</b>	<b>Elev diff (m)</b>	<b>Page Number</b>
<a href="#">98</a>	GEN	FLO COMP(OUT OF BUSINESS)	1530 DREW ROAD UNIT #21 MISSISSAUGA ON L5S 1W8	ENE/0.0	-6.12	<a href="#">547</a>
<a href="#">98</a>	GEN	COMET TOWING AND RECOVERY LTD.	1530 DREW RD. #26 MISSISSAUGA ON L5S 1W8	ENE/0.0	-6.12	<a href="#">547</a>
<a href="#">98</a>	GEN	COMET TOWING (OUT OF BUSINESS) 08-746	1530 DREW RD. #26 MISSISSAUGA ON L5S 1W8	ENE/0.0	-6.12	<a href="#">548</a>
<a href="#">98</a>	GEN	GAL POWER SYSTEMS TORONTO LIMITED	1530 DREW ROAD, UNIT 22 MISSISSAUGA ON L5S 1W8	ENE/0.0	-6.12	<a href="#">548</a>
<a href="#">98</a>	GEN	GAL POWER SYSTEMS TORONTO LIMITED	1530 Drew Road Unit #22 Mississauga ON L5S 1W8	ENE/0.0	-6.12	<a href="#">548</a>
<a href="#">98</a>	GEN	JJF DYNAMIC TOOL INC. 22-499	1530 DREW ROAD, UNIT 25 MISSISSAUGA ON L5S 1W8	ENE/0.0	-6.12	<a href="#">549</a>
<a href="#">98</a>	GEN	JJF DYNAMIC TOOL INC.	1530 DREW ROAD, UNIT 25 MISSISSAUGA ON L5S 1W8	ENE/0.0	-6.12	<a href="#">549</a>
<a href="#">98</a>	GEN	D&A MOULD & DIE LTD.	1530 DREW ROAD, UNIT 20 MISSISSAUGA ON L5S 1W8	ENE/0.0	-6.12	<a href="#">549</a>
<a href="#">98</a>	SCT	Innovative Engineering	1530 Drew Rd Unit 18 Mississauga ON L5S 1W8	ENE/0.0	-6.12	<a href="#">550</a>
<a href="#">98</a>	SCT	Vision-Tech Metal Fabrication	1530 Drew Rd Unit 23 Mississauga ON L5S 1W8	ENE/0.0	-6.12	<a href="#">550</a>

<i>Map Key</i>	<i>DB</i>	<i>Company/Site Name</i>	<i>Address</i>	<i>Dir/Dist (m)</i>	<i>Elev diff (m)</i>	<i>Page Number</i>
<a href="#">98</a>	SPL	Gal Power System<UNOFFICIAL>	1530 Drew Rd. Unit 22 Mississauga ON	ENE/0.0	-6.12	<a href="#">550</a>
<a href="#">98</a>	SPL	Gal Power Systems<UNOFFICIAL>	1530 Drew Rd GAL POWER SYSTEMS<UNOFFICIAL> Mississauga ON L5S 1W8	ENE/0.0	-6.12	<a href="#">551</a>
<a href="#">98</a>	GEN	Seaford Pharmaceuticals	1530 Drew Rd. Mississauga ON L5S 1W8	ENE/0.0	-6.12	<a href="#">551</a>
<a href="#">98</a>	GEN	JJF DYNAMIC TOOL INC.	1530 DREW ROAD, UNIT 25 MISSISSAUGA ON L5S 1W8	ENE/0.0	-6.12	<a href="#">552</a>
<a href="#">98</a>	GEN	Seaford Pharmaceuticals	1530 Drew Rd. Mississauga ON L5S 1W8	ENE/0.0	-6.12	<a href="#">552</a>
<a href="#">98</a>	GEN	Seaford Pharmaceuticals	1530 Drew Rd. Mississauga ON L5S 1W8	ENE/0.0	-6.12	<a href="#">552</a>
<a href="#">98</a>	GEN	JJF DYNAMIC TOOL INC.	1530 DREW ROAD, UNIT 25 MISSISSAUGA ON L5S 1W8	ENE/0.0	-6.12	<a href="#">553</a>
<a href="#">98</a>	GEN	Seaford Pharmaceuticals	1530 Drew Rd. Mississauga ON L5S 1W8	ENE/0.0	-6.12	<a href="#">553</a>
<a href="#">98</a>	GEN	JJF DYNAMIC TOOL INC.	1530 DREW ROAD, UNIT 25 MISSISSAUGA ON L5S 1W8	ENE/0.0	-6.12	<a href="#">553</a>

<b>Map Key</b>	<b>DB</b>	<b>Company/Site Name</b>	<b>Address</b>	<b>Dir/Dist (m)</b>	<b>Elev diff (m)</b>	<b>Page Number</b>
<a href="#">98</a>	GEN	JJF DYNAMIC TOOL INC.	1530 DREW ROAD, UNIT 25 MISSISSAUGA ON L5S 1W8	ENE/0.0	-6.12	<a href="#">554</a>
<a href="#">98</a>	GEN	Seaford Pharmaceuticals	1530 Drew Rd. Mississauga ON L5S 1W8	ENE/0.0	-6.12	<a href="#">554</a>
<a href="#">98</a>	GEN	Seaford Pharmaceuticals	1530 Drew Rd. Mississauga ON	ENE/0.0	-6.12	<a href="#">554</a>
<a href="#">98</a>	GEN	JJF DYNAMIC TOOL INC.	1530 DREW ROAD, UNIT 25 MISSISSAUGA ON	ENE/0.0	-6.12	<a href="#">555</a>
<a href="#">98</a>	GEN	Ray-Lifts Inc.	1530 Drew Road, Unit 20 Mississauga ON	ENE/0.0	-6.12	<a href="#">555</a>
<a href="#">98</a>	GEN	Seaford Pharmaceuticals	1530 Drew Rd. Mississauga ON L5S1W8	ENE/0.0	-6.12	<a href="#">555</a>
<a href="#">98</a>	GEN	Primestone Developments Inc.	1530 Drew Road Unit 20 Mississauga ON L5S 1W8	ENE/0.0	-6.12	<a href="#">556</a>
<a href="#">98</a>	GEN	Seaford Pharmaceuticals	1530 Drew Rd. Mississauga ON L5S1W8	ENE/0.0	-6.12	<a href="#">556</a>
<a href="#">98</a>	GEN	JJF DYNAMIC TOOL INC.	1530 DREW ROAD, UNIT 25 MISSISSAUGA ON L5S 1W8	ENE/0.0	-6.12	<a href="#">556</a>
<a href="#">98</a>	GEN	JJF DYNAMIC TOOL INC.	1530 DREW ROAD, UNIT 25 MISSISSAUGA ON L5S 1W8	ENE/0.0	-6.12	<a href="#">557</a>

<i>Map Key</i>	<i>DB</i>	<i>Company/Site Name</i>	<i>Address</i>	<i>Dir/Dist (m)</i>	<i>Elev diff (m)</i>	<i>Page Number</i>
<a href="#">98</a>	GEN	Seaford Pharmaceuticals	1530 Drew Rd. Mississauga ON L5S1W8	ENE/0.0	-6.12	<a href="#">557</a>
<a href="#">98</a>	GEN	Ray-Lifts Inc.	1530 Drew Road, Unit 20 Mississauga ON L5S 1W8	ENE/0.0	-6.12	<a href="#">557</a>
<a href="#">98</a>	GEN	Seaford Pharmaceuticals	1530 Drew Rd. Mississauga ON L5S1W8	ENE/0.0	-6.12	<a href="#">558</a>
<a href="#">98</a>	GEN	JJF DYNAMIC TOOL INC.	1530 DREW ROAD, UNIT 25 MISSISSAUGA ON L5S 1W8	ENE/0.0	-6.12	<a href="#">558</a>
<a href="#">98</a>	GEN	JJF DYNAMIC TOOL INC.	1530 DREW ROAD, UNIT 25 MISSISSAUGA ON L5S 1W8	ENE/0.0	-6.12	<a href="#">558</a>
<a href="#">98</a>	GEN	Seaford Pharmaceuticals	1530 Drew Rd. Mississauga ON L5S1W8	ENE/0.0	-6.12	<a href="#">559</a>
<a href="#">98</a>	GEN	JJF DYNAMIC TOOL INC.	1530 DREW ROAD, UNIT 25 MISSISSAUGA ON L5S 1W8	ENE/0.0	-6.12	<a href="#">559</a>
<a href="#">98</a>	GEN	Infinity Assets	1530 Drew Rd. Mississauga ON M9Y 3R5	ENE/0.0	-6.12	<a href="#">560</a>
<a href="#">98</a>	GEN	Seaford Pharmaceuticals	1530 Drew Rd. Mississauga ON L5S1W8	ENE/0.0	-6.12	<a href="#">560</a>

<b>Map Key</b>	<b>DB</b>	<b>Company/Site Name</b>	<b>Address</b>	<b>Dir/Dist (m)</b>	<b>Elev diff (m)</b>	<b>Page Number</b>
<a href="#">98</a>	GEN	JJF DYNAMIC TOOL INC.	1530 DREW ROAD, UNIT 25 MISSISSAUGA ON L5S 1W8	ENE/0.0	-6.12	<a href="#">560</a>
<a href="#">98</a>	GEN	JJF DYNAMIC TOOL INC.	1530 DREW ROAD, UNIT 25 MISSISSAUGA ON L5S 1W8	ENE/0.0	-6.12	<a href="#">561</a>
<a href="#">99</a>	WWIS		7575 KENNEDY RD S Brampton ON  <i>Well ID: 7321505</i>	WSW/0.0	11.57	<a href="#">561</a>
<a href="#">100</a>	CA	ONTARIO KHALSA DARBAR	SWM-7080 DIXIE ROAD MISSISSAUGA ON L5S 1B7	E/0.0	-1.25	<a href="#">56</a>
<a href="#">100</a>	EHS		7080 Dixie Rd Mississauga ON L5S1B7	E/0.0	-1.25	<a href="#">564</a>
<a href="#">100</a>	GEN	Heart and Stroke Foundation	7080 Dixie Road Mississauga ON L5S 1B7	E/0.0	-1.25	<a href="#">564</a>
<a href="#">100</a>	GEN	Heart and Stroke Foundation	7080 Dixie Road Mississauga ON L5S 1B7	E/0.0	-1.25	<a href="#">564</a>
<a href="#">100</a>	GEN	Heart and Stroke Foundation	7080 Dixie Road Mississauga ON L5S 1B7	E/0.0	-1.25	<a href="#">565</a>
<a href="#">100</a>	GEN	Heart and Stroke Foundation	7080 Dixie Road Mississauga ON L5S 1B7	E/0.0	-1.25	<a href="#">565</a>
<a href="#">101</a>	CA	R.M. OF PEEL	DIXIE RD/DERRY RD/DREW RD. MISSISSAUGA CITY ON	E/0.0	-8.98	<a href="#">56</a>

<b>Map Key</b>	<b>DB</b>	<b>Company/Site Name</b>	<b>Address</b>	<b>Dir/Dist (m)</b>	<b>Elev diff (m)</b>	<b>Page Number</b>
<a href="#">102</a>	WWIS		7100 DIXIE RD MISSISSAUGA ON  <i>Well ID: 4909983</i>	E/0.0	-3.23	<a href="#">566</a>
<a href="#">103</a>	WWIS		7840 TRANMERE DR Mississauga ON  <i>Well ID: 7239403</i>	ENE/0.0	-6.98	<a href="#">569</a>
<a href="#">104</a>	WWIS		lot 11 con 3 ON  <i>Well ID: 4902380</i>	E/0.0	-5.10	<a href="#">572</a>
<a href="#">105</a>	GEN	ANKER-HOLTH	200 FIRST GULF BOULEVARD BRAMPTON ON L6W 4T5	W/0.0	18.75	<a href="#">575</a>
<a href="#">105</a>	GEN	ANKER-HOLTH	200 First Gulf Blvd Brampton ON L6W 4T5	W/0.0	18.75	<a href="#">575</a>
<a href="#">105</a>	SCT	Anker-Holth Ltd.	200 First Gulf Blvd Brampton ON L6W 4T5	W/0.0	18.75	<a href="#">575</a>
<a href="#">105</a>	GEN	Magnum Integrated Technologies, Inc.	200 First Gulf Boulevard Brampton ON L6W 4T5	W/0.0	18.75	<a href="#">576</a>
<a href="#">105</a>	GEN	Magnum Integrated Technologies, Inc.	200 First Gulf Boulevard Brampton ON L6W 4T5	W/0.0	18.75	<a href="#">576</a>
<a href="#">105</a>	GEN	ANKER-HOLTH	200 First Gulf Blvd Brampton ON L6W 4T5	W/0.0	18.75	<a href="#">576</a>

<b>Map Key</b>	<b>DB</b>	<b>Company/Site Name</b>	<b>Address</b>	<b>Dir/Dist (m)</b>	<b>Elev diff (m)</b>	<b>Page Number</b>
<a href="#">105</a>	GEN	OJON CORPORTATION	200B FIRST GULF BLVD BRAMPTON ON L6W 4T5	W/0.0	18.75	<a href="#">577</a>
<a href="#">105</a>	GEN	OJON CORPORTATION	200B FIRST GULF BLVD BRAMPTON ON L6W 4T5	W/0.0	18.75	<a href="#">577</a>
<a href="#">105</a>	GEN	ANKER-HOLTH	200 First Gulf Blvd Brampton ON L6W 4T5	W/0.0	18.75	<a href="#">577</a>
<a href="#">105</a>	GEN	ANKER-HOLTH	200 First Gulf Blvd Brampton ON L6W 4T5	W/0.0	18.75	<a href="#">578</a>
<a href="#">105</a>	GEN	ANKER-HOLTH	200 First Gulf Blvd Brampton ON	W/0.0	18.75	<a href="#">578</a>
<a href="#">105</a>	GEN	ANKER-HOLTH	200 First Gulf Blvd Brampton ON L6W 4T5	W/0.0	18.75	<a href="#">578</a>
<a href="#">105</a>	GEN	ANKER-HOLTH	200 First Gulf Blvd Brampton ON L6W 4T5	W/0.0	18.75	<a href="#">579</a>
<a href="#">105</a>	GEN	ANKER-HOLTH	200 First Gulf Blvd Brampton ON L6W 4T5	W/0.0	18.75	<a href="#">579</a>
<a href="#">105</a>	GEN	ANKER-HOLTH	200 First Gulf Blvd Brampton ON L6W 4T5	W/0.0	18.75	<a href="#">580</a>
<a href="#">105</a>	GEN	Airoute Cargo (Toronto) LTD	200 FIRST GULF BLVD UNIT B BRAMPTON ON L6W 4T5	W/0.0	18.75	<a href="#">580</a>



<b>Map Key</b>	<b>DB</b>	<b>Company/Site Name</b>	<b>Address</b>	<b>Dir/Dist (m)</b>	<b>Elev diff (m)</b>	<b>Page Number</b>
<a href="#">105</a>	GEN	ANKER-HOLTH	200 First Gulf Blvd Brampton ON L6W 4T5	W/0.0	18.75	<a href="#">580</a>
<a href="#">105</a>	GEN	Airoute Cargo (Toronto) LTD	200 FIRST GULF BLVD UNIT B BRAMPTON ON L6W 4T5	W/0.0	18.75	<a href="#">581</a>
<a href="#">105</a>	GEN	Airoute Cargo (Toronto) LTD	200 FIRST GULF BLVD UNIT B BRAMPTON ON L6W 4T5	W/0.0	18.75	<a href="#">581</a>
<a href="#">105</a>	GEN	ANKER-HOLTH	200 First Gulf Blvd Brampton ON L6W 4T5	W/0.0	18.75	<a href="#">581</a>
<a href="#">105</a>	GEN	ANKER-HOLTH	200 First Gulf Blvd Brampton ON L6W 4T5	W/0.0	18.75	<a href="#">582</a>
<a href="#">106</a>	WWIS		7840 TRANMERE DR Mississauga ON  <i>Well ID: 7239402</i>	ENE/0.0	-6.98	<a href="#">582</a>
<a href="#">107</a>	WWIS		7575 KENNEDY RD S Brampton ON  <i>Well ID: 7321506</i>	WSW/0.0	10.64	<a href="#">585</a>
<a href="#">108</a>	CA	FIRST GULF GROUP - FIRST GULF BUS. PARK	FIRST GULF BLVD/BISCAYNE CRES. BRAMPTON CITY ON	W/0.0	19.82	<a href="#">58</a>
<a href="#">108</a>	CA	FIRST GULF GROUP - FIRST GULF BUS. PARK	FIRST GULF BLVD/BISCAYNE CRES. BRAMPTON CITY ON	W/0.0	19.82	<a href="#">58</a>

<b>Map Key</b>	<b>DB</b>	<b>Company/Site Name</b>	<b>Address</b>	<b>Dir/Dist (m)</b>	<b>Elev diff (m)</b>	<b>Page Number</b>
<a href="#">108</a>	SPL		BISCAYNE AND FIRST GULF ROAD<UNOFFICIAL> Brampton ON	W/0.0	19.82	<a href="#">588</a>
<a href="#">109</a>	EHS		250 First Gulf Boulevard Brampton ON L6W 4T5	W/0.0	20.02	<a href="#">589</a>
<a href="#">109</a>	GEN	Virtual Distribution Inc	250 First Gulf Boulevard Brampton ON L6W 4T5	W/0.0	20.02	<a href="#">589</a>
<a href="#">109</a>	GEN	Virtual Distribution Inc	250 First Gulf Boulevard Brampton ON L6W 4T5	W/0.0	20.02	<a href="#">589</a>
<a href="#">109</a>	GEN	UTi	250 First Gulf Blvd Brampton ON	W/0.0	20.02	<a href="#">590</a>
<a href="#">109</a>	GEN	UTi Contract Logistics & Distribution	250 First Gulf Boulevard Brampton ON L6W 4T5	W/0.0	20.02	<a href="#">590</a>
<a href="#">109</a>	GEN	UTi Contract Logistics & Distribution	250 First Gulf Boulevard Brampton ON L6W 4T5	W/0.0	20.02	<a href="#">590</a>
<a href="#">109</a>	GEN	UTi	250 First Gulf Blvd Brampton ON	W/0.0	20.02	<a href="#">591</a>
<a href="#">109</a>	GEN	UTi Contract Logistics & Distribution	250 First Gulf Boulevard Brampton ON L6W 4T5	W/0.0	20.02	<a href="#">591</a>
<a href="#">109</a>	GEN	UTi Contract Logistics & Distribution	250 First Gulf Boulevard Brampton ON	W/0.0	20.02	<a href="#">591</a>

<i>Map Key</i>	<i>DB</i>	<i>Company/Site Name</i>	<i>Address</i>	<i>Dir/Dist (m)</i>	<i>Elev diff (m)</i>	<i>Page Number</i>
<a href="#">109</a>	GEN	DSV Solutions Inc.	250 First Gulf Boulevard Brampton ON L6W 4T5	W/0.0	20.02	<a href="#">592</a>
<a href="#">109</a>	GEN	UTI Contract Logistics & Distribution	250 First Gulf Boulevard Brampton ON L6W 4T5	W/0.0	20.02	<a href="#">592</a>
<a href="#">109</a>	GEN	UTI Contract Logistics & Distribution	250 First Gulf Boulevard Brampton ON L6W 4T5	W/0.0	20.02	<a href="#">593</a>
<a href="#">109</a>	GEN	DSV Solutions Inc.	250 First Gulf Boulevard Brampton ON L6W 4T5	W/0.0	20.02	<a href="#">593</a>
<a href="#">109</a>	GEN	Apotex Inc.	250 First Gulf Boulevard Brampton ON L6W 4T5	W/0.0	20.02	<a href="#">594</a>
<a href="#">109</a>	EHS		250 1 Gulf Blvd Brampton ON L6W4T5	W/0.0	20.02	<a href="#">594</a>
<a href="#">109</a>	GEN	Agfa Inc.	250 First Gulf Boulevard Brampton ON L6W 4T5	W/0.0	20.02	<a href="#">595</a>
<a href="#">109</a>	GEN	Agfa Inc.	250 First Gulf Boulevard Brampton ON L6W 4T5	W/0.0	20.02	<a href="#">595</a>
<a href="#">109</a>	GEN	DSV Solutions Inc.	250 First Gulf Boulevard Brampton ON L6W 4T5	W/0.0	20.02	<a href="#">595</a>

<b>Map Key</b>	<b>DB</b>	<b>Company/Site Name</b>	<b>Address</b>	<b>Dir/Dist (m)</b>	<b>Elev diff (m)</b>	<b>Page Number</b>
<a href="#">109</a>	GEN	Apotex Inc.	250 First Gulf Boulevard Brampton ON L6W 4T5	W/0.0	20.02	<a href="#">596</a>
<a href="#">110</a>	WWIS		lot 11 con 3 ON  <i>Well ID:</i> 4902381	E/0.0	-6.19	<a href="#">596</a>
<a href="#">111</a>	WWIS		lot 11 con 3 ON  <i>Well ID:</i> 4902379	E/0.0	-5.18	<a href="#">599</a>
<a href="#">112</a>	CA	DATA BUSINESS FORMS LTD.	7765 TRANMERE DRIVE MISSISSAUGA CITY ON L5S 1V5	ENE/0.0	-6.98	<a href="#">60</a>
<a href="#">112</a>	SCT	MULTIPLE PAKFOLD BUS FORMS	7765 TRANMERE DR MISSISSAUGA ON L5S 1V5	ENE/0.0	-6.98	<a href="#">60</a>
<a href="#">112</a>	SCT	Multiple-Pakfold Business Form	7765 Tranmere Dr Mississauga ON L5S 1V5	ENE/0.0	-6.98	<a href="#">603</a>
<a href="#">112</a>	SPL	TRANSPORT TRUCK	7765 TRANMERE DRIVE MOTOR VEHICLE (OPERATING FLUID) MISSISSAUGA CITY ON L5S 1V5	ENE/0.0	-6.98	<a href="#">603</a>
<a href="#">112</a>	SCT	Multiple-Pakfold Business Forms	7765 Tranmere Dr Mississauga ON L5S 1V5	ENE/0.0	-6.98	<a href="#">604</a>
<a href="#">112</a>	SCT	Data Business Forms Limited - Div. of Multiple Pakfold Business Forms	7765 Tranmere Dr Mississauga ON L5S 1V5	ENE/0.0	-6.98	<a href="#">604</a>
<a href="#">112</a>	EHS		7765 Tranmere Drive Mississauga ON L5S 1V5	ENE/0.0	-6.98	<a href="#">604</a>

<i>Map Key</i>	<i>DB</i>	<i>Company/Site Name</i>	<i>Address</i>	<i>Dir/Dist (m)</i>	<i>Elev diff (m)</i>	<i>Page Number</i>
<a href="#">112</a>	NPRI	MULTIPLE-PAKFOLD BUSINESS FORMS	7765 TRANMERE DRIVE NOT AVAILABLE MISSISSAUGA ON L5S1V5	ENE/0.0	-6.98	<a href="#">605</a>
<a href="#">112</a>	SCT	Multiple Pakfold Business Forms - Div. of The Data Group of Companies	7765 Tranmere Dr Mississauga ON L5S 1V5	ENE/0.0	-6.98	<a href="#">605</a>
<a href="#">112</a>	NPRI	MULTIPLE-PAKFOLD BUSINESS FORMS	7765 TRANMERE DRIVE NOT AVAILABLE MISSISSAUGA ON L5S1V5	ENE/0.0	-6.98	<a href="#">606</a>
<a href="#">112</a>	NPRI	MULTIPLE-PAKFOLD BUSINESS FORMS	7765 TRANMERE DRIVE NOT AVAILABLE MISSISSAUGA ON L5S1V5	ENE/0.0	-6.98	<a href="#">607</a>
<a href="#">112</a>	NPRI	MULTIPLE-PAKFOLD BUSINESS FORMS	7765 TRANMERE DRIVE NOT AVAILABLE MISSISSAUGA ON L5S1V5	ENE/0.0	-6.98	<a href="#">608</a>
<a href="#">112</a>	NPRI	MULTIPLE-PAKFOLD BUSINESS FORMS	7765 TRANMERE DRIVE NOT AVAILABLE MISSISSAUGA ON L5S1V5	ENE/0.0	-6.98	<a href="#">609</a>
<a href="#">112</a>	NPRI	MULTIPLE-PAKFOLD BUSINESS FORMS	7765 TRANMERE DRIVE NOT AVAILABLE MISSISSAUGA ON L5S1V5	ENE/0.0	-6.98	<a href="#">610</a>
<a href="#">112</a>	NPRI	MULTIPLE-PAKFOLD BUSINESS FORMS	7765 TRANMERE DRIVE NOT AVAILABLE MISSISSAUGA ON L5S1V5	ENE/0.0	-6.98	<a href="#">611</a>
<a href="#">112</a>	EBR	Data Business Forms Limited / Formules D'Affaires Data Limitee	7765 Tranmere Drive Mississauga, Regional Municipality of Peel L5S 1V5 CITY OF MISSISSAUGA ON	ENE/0.0	-6.98	<a href="#">612</a>

<b>Map Key</b>	<b>DB</b>	<b>Company/Site Name</b>	<b>Address</b>	<b>Dir/Dist (m)</b>	<b>Elev diff (m)</b>	<b>Page Number</b>
<a href="#">112</a>	NPRI	MULTIPLE-PAKFOLD BUSINESS FORMS	7765 TRANMERE DRIVE NOT AVAILABLE MISSISSAUGA ON L5S1V5	ENE/0.0	-6.98	<a href="#">612</a>
<a href="#">112</a>	CA	Data Business Forms Limited / Formules D'Affaires Data Limitee	7765 Tranmere Dr Mississauga ON L5S 1V5	ENE/0.0	-6.98	<a href="#">613</a>
<a href="#">112</a>	EHS		7765 Tranmere Dr Mississauga ON	ENE/0.0	-6.98	<a href="#">613</a>
<a href="#">113</a>	WWIS		298 ORENDA RD Brampton ON  <i>Well ID: 7284981</i>	W/0.0	20.84	<a href="#">614</a>
<a href="#">114</a>	WWIS		N OF ETOBICOKE CR BRAMPTON ON  <i>Well ID: 4909795</i>	W/0.0	15.66	<a href="#">617</a>
<a href="#">115</a>	GEN	DATA BUSINESS FORMS LIMITED 26-385	O/A MULTIPLE BUSINESS FORMS 7765 TRANMERE DRIVE MISSISSAUGA ON L5S 1V5	ENE/0.0	-6.98	<a href="#">620</a>
<a href="#">115</a>	GEN	DATA BUSINESS FORMS LIMITED	O/A MULTIPLE BUSINESS FORMS 7765 TRANMERE DRIVE MISSISSAUGA ON L5S 1V5	ENE/0.0	-6.98	<a href="#">620</a>
<a href="#">115</a>	GEN	DATA BUSINESS FORMS LIMITED	MULTIPLE PAKFOLD, OPERATING AS 7765 TRANMERE DRIVE MISSISSAUGA ON L5S 1B5	ENE/0.0	-6.98	<a href="#">620</a>
<a href="#">115</a>	GEN	Multiple/Pakfold Business Forms	7765 Tranmere Drive Mississauga ON L5S 1V5	ENE/0.0	-6.98	<a href="#">621</a>

<b>Map Key</b>	<b>DB</b>	<b>Company/Site Name</b>	<b>Address</b>	<b>Dir/Dist (m)</b>	<b>Elev diff (m)</b>	<b>Page Number</b>
<a href="#">115</a>	GEN	MULTIPLE BUSINESS FORMS CANADA INC	7765 TRANMERE DRIVE MISSISSAUGA ON L5S 1V5	ENE/0.0	-6.98	<a href="#">621</a>
<a href="#">115</a>	GEN	MULTIPLE (SEE & USE ON0066103) 26-385	7765 TRANMERE DRIVE MISSISSAUGA ON L5S 1V5	ENE/0.0	-6.98	<a href="#">622</a>
<a href="#">115</a>	GEN	Multiple/Pakfold Business Forms	7765 Tranmere Drive Mississauga ON L5S 1V5	ENE/0.0	-6.98	<a href="#">622</a>
<a href="#">115</a>	GEN	Multiple/Pakfold Business Forms	7765 Tranmere Drive Mississauga ON L5S 1V5	ENE/0.0	-6.98	<a href="#">622</a>
<a href="#">115</a>	GEN	Multiple/Pakfold Business Forms	7765 Tranmere Drive Mississauga ON L5S 1V5	ENE/0.0	-6.98	<a href="#">623</a>
<a href="#">115</a>	GEN	Multiple/Pakfold Business Forms	7765 Tranmere Drive Mississauga ON L5S 1V5	ENE/0.0	-6.98	<a href="#">623</a>
<a href="#">115</a>	GEN	Multiple/Pakfold Business Forms	7765 Tranmere Drive Mississauga ON	ENE/0.0	-6.98	<a href="#">624</a>
<a href="#">115</a>	ECA	Data Business Forms Limited / Formules D'Affaires Data Limitee	7765 Tranmere Dr Mississauga ON L6S 6H2	ENE/0.0	-6.98	<a href="#">624</a>
<a href="#">115</a>	GEN	Multiple/Pakfold Business Forms	7765 Tranmere Drive Mississauga ON L5S 1V5	ENE/0.0	-6.98	<a href="#">625</a>
<a href="#">115</a>	GEN	Multiple/Pakfold Business Forms	7765 Tranmere Drive Mississauga ON L5S 1V5	ENE/0.0	-6.98	<a href="#">625</a>

<i>Map Key</i>	<i>DB</i>	<i>Company/Site Name</i>	<i>Address</i>	<i>Dir/Dist (m)</i>	<i>Elev diff (m)</i>	<i>Page Number</i>
<a href="#">115</a>	GEN	Multiple/Pakfold Business Forms	7765 Tranmere Drive Mississauga ON L5S 1V5	ENE/0.0	-6.98	<a href="#">626</a>
<a href="#">115</a>	GEN	Multiple/Pakfold Business Forms	7765 Tranmere Drive Mississauga ON L5S 1V5	ENE/0.0	-6.98	<a href="#">626</a>
<a href="#">115</a>	GEN	WireWorx Displays Inc	7765 Tranmere Dr Mississauga ON L5S 1V5	ENE/0.0	-6.98	<a href="#">627</a>
<a href="#">115</a>	GEN	WireWorx Displays Inc	7765 Tranmere Dr Mississauga ON L5S 1V5	ENE/0.0	-6.98	<a href="#">627</a>
<a href="#">115</a>	GEN	WireWorx Displays Inc	7765 Tranmere Dr Mississauga ON L5S 1V5	ENE/0.0	-6.98	<a href="#">627</a>
<a href="#">115</a>	GEN	WireWorx Displays Inc	7765 Tranmere Dr Mississauga ON L5S 1V5	ENE/0.0	-6.98	<a href="#">628</a>
<a href="#">116</a>	SPL	Unknown<UNOFFICIAL>	Khalsa Drive & Dixie Road Mississauga ON L5S 1B7	E/0.0	-8.72	<a href="#">628</a>
<a href="#">116</a>	SPL	Super-Pufft Snacks Corp.	Khalsa Drive & Dixie Road Mississauga ON L5S 1B7	E/0.0	-8.72	<a href="#">628</a>
<a href="#">117</a>	WWIS		DIXIE ROAD NORTH OF DERRY Mississauga ON	E/0.0	-8.29	<a href="#">629</a>

**Well ID:** 7361337



<b>Map Key</b>	<b>DB</b>	<b>Company/Site Name</b>	<b>Address</b>	<b>Dir/Dist (m)</b>	<b>Elev diff (m)</b>	<b>Page Number</b>
<a href="#">118</a>	WWIS		7575 KENNEDY RD S Brampton ON  <i>Well ID:</i> 7321507	WSW/0.0	18.64	<a href="#">631</a>
<a href="#">119</a>	WWIS		DIXIE ROAD NORTH OF DERRY Mississauga ON  <i>Well ID:</i> 7361336	E/0.0	-8.85	<a href="#">634</a>
<a href="#">120</a>	WWIS		147 WEST BEAVER CREEK RICHMOND HILL ON  <i>Well ID:</i> 6928698	ENE/0.0	-6.98	<a href="#">636</a>
<a href="#">121</a>	WWIS		7080 DIXIE ROAD MISSISSAUGA ON  <i>Well ID:</i> 7261041	E/0.0	-8.57	<a href="#">638</a>
<a href="#">122</a>	WWIS		lot 11 con 4 ON  <i>Well ID:</i> 4902394	E/0.0	-8.98	<a href="#">642</a>
<a href="#">123</a>	BORE		ON	E/0.0	-7.49	<a href="#">644</a>
<a href="#">124</a>	WWIS		DIXIE ROAD NORTH OF DERRY Mississauga ON  <i>Well ID:</i> 7361339	E/0.0	-8.62	<a href="#">646</a>
<a href="#">125</a>	WWIS		7785 TRANMERE DRIVE MISSISSAUGA ON  <i>Well ID:</i> 7216077	ENE/0.0	-6.98	<a href="#">648</a>
<a href="#">126</a>	WWIS		7080 DIXIE ROAD MISSISSAUGA ON  <i>Well ID:</i> 7260896	E/0.0	-8.07	<a href="#">651</a>
<a href="#">127</a>	SPL	SHELL CANADA PRODUCTS LTD.	7010 DIXIE RD. AT DAIRY RD. SERVICE STATION MISSISSAUGA CITY ON	E/0.0	-7.95	<a href="#">65</a>

<b>Map Key</b>	<b>DB</b>	<b>Company/Site Name</b>	<b>Address</b>	<b>Dir/Dist (m)</b>	<b>Elev diff (m)</b>	<b>Page Number</b>
<a href="#">127</a>	SPL	TRIMAC TRANSPORTATION SERVICES	BEAVER GAS BAR 7010 DIXIE ROAD TANK TRUCK (CARGO) MISSISSAUGA CITY ON	E/0.0	-7.95	<a href="#">65</a>
<a href="#">127</a>	PRT	SUPERIOR PROPANE INC GEORGE SAUNDERS	7010 DIXIE RD MISSISSAUGA ON L5S1B7	E/0.0	-7.95	<a href="#">65</a>
<a href="#">127</a>	PRT	BEAVER FUELS MANAGEMENT LIMITED ATTENTION: MIRIAM	7010 DIXIE RD MISSISSAUGA ON L5S1B7	E/0.0	-7.95	<a href="#">65</a>
<a href="#">127</a>	DTNK	BEAVER FUELS MANAGEMENT LIMITED ATT: LEON CHABOT	7010 DIXIE RD MISSISSAUGA ON	E/0.0	-7.95	<a href="#">656</a>
<a href="#">127</a>	DTNK	SUPERIOR PROPANE INC ATTN: J DUNN	7010 DIXIE RD MISSISSAUGA ON	E/0.0	-7.95	<a href="#">656</a>
<a href="#">127</a>	DTNK	SUPERIOR PROPANE INC ATTN: J DUNN	7010 DIXIE RD MISSISSAUGA ON	E/0.0	-7.95	<a href="#">657</a>
<a href="#">128</a>	WWIS		7080 DIXIE ROAD MISSISSAUGA ON  <i>Well ID: 7260897</i>	E/0.0	-7.45	<a href="#">657</a>
<a href="#">129</a>	WWIS		7735 KENNEDY RD. SOUTH lot 14 con 2 BRAMPTON ON  <i>Well ID: 7255003</i>	WSW/0.0	22.38	<a href="#">661</a>
<a href="#">130</a>	WWIS		DIXIE RD (APPROX 50 M N OF DERRY RD E) MISSISSAUGA ON  <i>Well ID: 7306437</i>	E/0.0	-8.83	<a href="#">663</a>

<b>Map Key</b>	<b>DB</b>	<b>Company/Site Name</b>	<b>Address</b>	<b>Dir/Dist (m)</b>	<b>Elev diff (m)</b>	<b>Page Number</b>
<a href="#">131</a>	WWIS		7785 TRANMERE DRIVE MISSISSAUGA ON  <i>Well ID:</i> 7216076	ENE/0.0	-6.98	<a href="#">666</a>
<a href="#">132</a>	WWIS		7735 KENNEDY RD. SOUTH lot 14 con 2 BRAMPTON ON  <i>Well ID:</i> 7255002	WSW/0.0	21.14	<a href="#">669</a>
<a href="#">133</a>	WWIS		7735 KENNEDY RD. SOUTH lot 14 con 2 BRAMPTON ON  <i>Well ID:</i> 7255001	WSW/0.0	21.15	<a href="#">672</a>
<a href="#">134</a>	WWIS		DIXIE ROAD NORTH OF DERRY Mississauga ON  <i>Well ID:</i> 7361338	E/0.0	-8.79	<a href="#">674</a>
<a href="#">135</a>	GEN	Rice Development Corp	7735 Kennedy Road South Brampton ON L6W 0B9	WSW/0.0	21.09	<a href="#">677</a>
<a href="#">136</a>	WWIS		lot 10 con 3 ON  <i>Well ID:</i> 4902374	E/0.0	-6.97	<a href="#">677</a>
<a href="#">137</a>	GEN	Arvin Meritor Canada	350 First Gulf Boulevard Brampton ON L6W 4T5	W/0.0	20.61	<a href="#">680</a>
<a href="#">137</a>	NPRI	ARVIN MERITOR INC.	350 FIRST GULF BOULEVARD NOT AVAILABLE BRAMPTON ON L6W4T5	W/0.0	20.61	<a href="#">680</a>
<a href="#">137</a>	NPRI	ARVIN MERITOR INC.	350 FIRST GULF BOULEVARD NOT AVAILABLE BRAMPTON ON L6W4T5	W/0.0	20.61	<a href="#">682</a>
<a href="#">137</a>	NPRI	ARVIN MERITOR INC.	350 FIRST GULF BOULEVARD NOT AVAILABLE BRAMPTON ON L6W4T5	W/0.0	20.61	<a href="#">684</a>

<i>Map Key</i>	<i>DB</i>	<i>Company/Site Name</i>	<i>Address</i>	<i>Dir/Dist (m)</i>	<i>Elev diff (m)</i>	<i>Page Number</i>
<a href="#">137</a>	EBR	Euclid Industries Canada Ltd.	350 First Gulf Boulevard Brampton Ontario L6W 4T5 Brampton ON	W/0.0	20.61	<a href="#">686</a>
<a href="#">137</a>	GEN	Meritor Aftermarket Canada, Inc.	350 First Gulf Boulevard Brampton ON	W/0.0	20.61	<a href="#">686</a>
<a href="#">137</a>	NPRI	ARVIN MERITOR INC.	350 FIRST GULF BOULEVARD NOT AVAILABLE BRAMPTON ON L6W4T5	W/0.0	20.61	<a href="#">687</a>
<a href="#">137</a>	CA	Arvinmeritor Canada Inc.	350 First Gulf Blvd Brampton ON L6W 4T5	W/0.0	20.61	<a href="#">688</a>
<a href="#">137</a>	CA	Euclid Industries Canada Ltd.	350 First Gulf Boulevard Brampton ON L6W 4T5	W/0.0	20.61	<a href="#">688</a>
<a href="#">137</a>	GEN	Arvin Meritor Canada Inc.	350 First Gulf Boulevard Brampton ON L6W 4T5	W/0.0	20.61	<a href="#">688</a>
<a href="#">137</a>	EHS		350 First Gulf Blvd Brampton ON L6W 4T5	W/0.0	20.61	<a href="#">688</a>
<a href="#">137</a>	EBR	Meritor Aftermarket Canada Inc.	350 First Gulf Boulevard Brampton Regional Municipality of Peel L6W 4T5 CITY OF BRAMPTON ON	W/0.0	20.61	<a href="#">689</a>
<a href="#">137</a>	GEN	Meritor Aftermarket Canada, Inc.	350 First Gulf Boulevard Brampton ON L6W 4T5	W/0.0	20.61	<a href="#">689</a>

<i>Map Key</i>	<i>DB</i>	<i>Company/Site Name</i>	<i>Address</i>	<i>Dir/Dist (m)</i>	<i>Elev diff (m)</i>	<i>Page Number</i>
<a href="#">137</a>	GEN	Meritor Aftermarket Canada, Inc.	350 First Gulf Boulevard Brampton ON L6W 4T5	W/0.0	20.61	<a href="#">690</a>
<a href="#">137</a>	GEN	Meritor Aftermarket Canada, Inc.	350 First Gulf Boulevard Brampton ON L6W 4T5	W/0.0	20.61	<a href="#">690</a>
<a href="#">137</a>	GEN	Meritor Aftermarket Canada	350 First Gulf Boulevard Brampton ON	W/0.0	20.61	<a href="#">690</a>
<a href="#">137</a>	ECA	Meritor Aftermarket Canada Inc.	350 First Gulf Boulevard Brampton ON L6W 4T5	W/0.0	20.61	<a href="#">691</a>
<a href="#">137</a>	EASR	MERITOR AFTERMARKET CANADA INC.	350 FIRST GULF BLVD BRAMPTON ON L6W 4T5	W/0.0	20.61	<a href="#">691</a>
<a href="#">137</a>	EHS		350 1 Gulf Blvd Brampton ON L6W4T5	W/0.0	20.61	<a href="#">691</a>
<a href="#">137</a>	ECA	Euclid Industries Canada Ltd.	350 First Gulf Boulevard Brampton ON L6W 4T5	W/0.0	20.61	<a href="#">692</a>
<a href="#">137</a>	ECA	Meritor Aftermarket Canada Inc.	350 First Gulf Blvd Brampton ON L6W 4T5	W/0.0	20.61	<a href="#">692</a>
<a href="#">137</a>	ECA	Arvinmeritor Canada Inc.	350 First Gulf Blvd Brampton ON L6W 4T5	W/0.0	20.61	<a href="#">692</a>

<b>Map Key</b>	<b>DB</b>	<b>Company/Site Name</b>	<b>Address</b>	<b>Dir/Dist (m)</b>	<b>Elev diff (m)</b>	<b>Page Number</b>
<a href="#">137</a>	GEN	Meritor Aftermarket Canada Inc.	350 First Gulf Boulevard Brampton ON L6W 4T5	W/0.0	20.61	<a href="#">692</a>
<a href="#">137</a>	GEN	Meritor Aftermarket Canada Inc.	350 First Gulf Boulevard Brampton ON L6W 4T5	W/0.0	20.61	<a href="#">693</a>
<a href="#">137</a>	GEN	Mascot Truck Parts	350 First Gulf Boulevard Brampton ON L6W 4T5	W/0.0	20.61	<a href="#">693</a>
<a href="#">137</a>	EHS		350 First Gulf Boulevard Brampton ON L6W 4T5	W/0.0	20.61	<a href="#">694</a>
<a href="#">138</a>	SPL	Unknown<UNOFFICIAL>	Dixie north of Derry on the east side Mississauga ON	E/0.0	-9.00	<a href="#">694</a>
<a href="#">139</a>	WWIS		lot 10 con 3 ON  <i>Well ID:</i> 4902373	E/0.0	-9.04	<a href="#">695</a>
<a href="#">140</a>	SPL	CONTRACTOR	AT CONSTRUCTION SITE AT DERRY & DIXIE ROADS (N.O.S.) MISSISSAUGA CITY ON	E/0.0	-9.08	<a href="#">69</a>
<a href="#">140</a>	GEN	Indalco Alloys	Northeast corner of Dixie And Derry Roads Mississauga ON	E/0.0	-9.08	<a href="#">698</a>
<a href="#">140</a>	SPL		OUTFALL ON THE NORTHEAST SIDE OF DIXIE AND DERRY RD DIRECTLY ACROSS FROM THE SIKH TEMPLE<UNOFFICIAL> Mississauga ON	E/0.0	-9.08	<a href="#">698</a>

<b>Map Key</b>	<b>DB</b>	<b>Company/Site Name</b>	<b>Address</b>	<b>Dir/Dist (m)</b>	<b>Elev diff (m)</b>	<b>Page Number</b>
<a href="#">140</a>	SPL	2253457 Ontario Inc.	Dixie Rd and Derry Rd E Mississauga ON	E/0.0	-9.08	<a href="#">699</a>
<a href="#">140</a>	SPL	Canadian National Transportation Limited	Dixie Road and Derry Road Mississauga ON	E/0.0	-9.08	<a href="#">699</a>
<a href="#">141</a>	EHS		7715 Kennedy Rd. Brampton ON L6W 0A2	WSW/0.0	15.37	<a href="#">700</a>
<a href="#">142</a>	WWIS		lot 11 con 4 ON  <i>Well ID:</i> 4902397	E/0.0	-7.78	<a href="#">700</a>
<a href="#">143</a>	WWIS		6995 DIXIE RD. MISSISSAUGA ON  <i>Well ID:</i> 7344078	E/0.0	-9.71	<a href="#">703</a>
<a href="#">144</a>	WWIS		6995 DIXIE ROAD MISSISSAUGA ON  <i>Well ID:</i> 4910143	E/0.0	-10.02	<a href="#">706</a>
<a href="#">145</a>	WWIS		6995 DIXIE RD. MISSISSAUGA ON  <i>Well ID:</i> 7344062	E/0.0	-9.69	<a href="#">709</a>
<a href="#">146</a>	SPL	UNKNOWN	ETOBICOKE CREEK AT DERRY RD. MISSISSAUGA CITY ON	E/0.0	-10.84	<a href="#">71</a>
<a href="#">147</a>	WWIS		ON  <i>Well ID:</i> 7360434	E/0.0	-9.98	<a href="#">713</a>
<a href="#">148</a>	PRT	DIXIE DERRY SELF SERVE GAS BAR	6995 DIXIE RD MISSISSAUGA ON L5T1A8	E/0.0	-9.90	<a href="#">71</a>

<i>Map Key</i>	<i>DB</i>	<i>Company/Site Name</i>	<i>Address</i>	<i>Dir/Dist (m)</i>	<i>Elev diff (m)</i>	<i>Page Number</i>
<a href="#">148</a>	RST	PETRO-CANADA	6995 DIXIE RD MISSISSAUGA ON L5T1A8	E/0.0	-9.90	<a href="#">714</a>
<a href="#">148</a>	FSTH	TAMIM GAS BAR	6995 DIXIE RD MISSISSAUGA ON L5T 1A8	E/0.0	-9.90	<a href="#">714</a>
<a href="#">148</a>	FSTH	TAMIM GAS BAR	6995 DIXIE RD MISSISSAUGA ON L5T 1A8	E/0.0	-9.90	<a href="#">715</a>
<a href="#">148</a>	FST	SUNCOR ENERGY PRODUCTS PARTNERSHIP	6995 DIXIE RD MISSISSAUGA L4W 1E9 ON CA ON	E/0.0	-9.90	<a href="#">715</a>
<a href="#">148</a>	FST	SUNCOR ENERGY PRODUCTS PARTNERSHIP	6995 DIXIE RD MISSISSAUGA L4W 1E9 ON CA ON	E/0.0	-9.90	<a href="#">716</a>
<a href="#">148</a>	FST	SUNCOR ENERGY PRODUCTS PARTNERSHIP	6995 DIXIE RD MISSISSAUGA L4W 1E9 ON CA ON	E/0.0	-9.90	<a href="#">716</a>
<a href="#">148</a>	FST	SUNCOR ENERGY PRODUCTS PARTNERSHIP	6995 DIXIE RD MISSISSAUGA L4W 1E9 ON CA ON	E/0.0	-9.90	<a href="#">717</a>
<a href="#">148</a>	DTNK	TAMIM GAS BAR	6995 DIXIE RD MISSISSAUGA L4W 1E9 ON CA ON	E/0.0	-9.90	<a href="#">717</a>
<a href="#">148</a>	DTNK	TAMIM GAS BAR	6995 DIXIE RD MISSISSAUGA L4W 1E9 ON CA ON	E/0.0	-9.90	<a href="#">718</a>



<b>Map Key</b>	<b>DB</b>	<b>Company/Site Name</b>	<b>Address</b>	<b>Dir/Dist (m)</b>	<b>Elev diff (m)</b>	<b>Page Number</b>
<a href="#">148</a>	DTNK	TAMIM GAS BAR	6995 DIXIE RD MISSISSAUGA L4W 1E9 ON CA ON	E/0.0	-9.90	<a href="#">719</a>
<a href="#">148</a>	DTNK	TAMIM GAS BAR	6995 DIXIE RD MISSISSAUGA L4W 1E9 ON CA ON	E/0.0	-9.90	<a href="#">719</a>
<a href="#">148</a>	DTNK	TAMIM GAS BAR	6995 DIXIE RD MISSISSAUGA L4W 1E9 ON CA ON	E/0.0	-9.90	<a href="#">720</a>
<a href="#">148</a>	SPL		6995 Dixie Rd Mississauga ON	E/0.0	-9.90	<a href="#">720</a>
<a href="#">148</a>	FST	TAMIM GAS BAR	6995 DIXIE RD MISSISSAUGA L4W 1E9 ON CA ON	E/0.0	-9.90	<a href="#">721</a>
<a href="#">148</a>	DTNK		6995 DIXIE RD MISSISSAUGA ON L5T 1A8	E/0.0	-9.90	<a href="#">721</a>
<a href="#">148</a>	FST	TAMIM GAS BAR	6995 DIXIE RD MISSISSAUGA L4W 1E9 ON CA ON	E/0.0	-9.90	<a href="#">722</a>
<a href="#">148</a>	FST	TAMIM GAS BAR	6995 DIXIE RD MISSISSAUGA L4W 1E9 ON CA ON	E/0.0	-9.90	<a href="#">722</a>
<a href="#">148</a>	FST	TAMIM GAS BAR	6995 DIXIE RD MISSISSAUGA L4W 1E9 ON CA ON	E/0.0	-9.90	<a href="#">723</a>
<a href="#">148</a>	FST	TAMIM GAS BAR	6995 DIXIE RD MISSISSAUGA L4W 1E9 ON CA ON	E/0.0	-9.90	<a href="#">723</a>

<b>Map Key</b>	<b>DB</b>	<b>Company/Site Name</b>	<b>Address</b>	<b>Dir/Dist (m)</b>	<b>Elev diff (m)</b>	<b>Page Number</b>
<a href="#">149</a>	WWIS		6995 DIXIE RD. MISSISSAUGA ON  <i>Well ID: 7344077</i>	E/0.0	-10.75	<a href="#">724</a>
<a href="#">150</a>	WWIS		lot 14 con 1 ON  <i>Well ID: 4902355</i>	WSW/0.0	19.58	<a href="#">727</a>
<a href="#">151</a>	WWIS		6995 DIXIE RD. MISSISSAUGA ON  <i>Well ID: 7344082</i>	E/0.0	-10.00	<a href="#">731</a>
<a href="#">152</a>	WWIS		6995 DIXIE RD. MISSISSAUGA ON  <i>Well ID: 7344085</i>	E/0.0	-8.98	<a href="#">734</a>
<a href="#">153</a>	WWIS		6957 DIXIE ROAD lot 10 con 4 MISSISSAUGA ON  <i>Well ID: 7383385</i>	E/0.0	-9.94	<a href="#">737</a>
<a href="#">154</a>	WWIS		DERRY RD E & DIXIE RD MISSISSAUGA ON  <i>Well ID: 7312091</i>	E/0.0	-9.79	<a href="#">740</a>
<a href="#">155</a>	WWIS		DERRY RD E & DIXIE RD MISSISSAUGA ON  <i>Well ID: 7312092</i>	E/0.0	-9.79	<a href="#">743</a>
<a href="#">156</a>	WWIS		6995 DIXIE RD. MISSISSAUGA ON  <i>Well ID: 7344066</i>	E/0.0	-9.37	<a href="#">746</a>
<a href="#">157</a>	WWIS		6995 DIXIE RD. MISSISSAUGA ON  <i>Well ID: 7344083</i>	E/0.0	-8.98	<a href="#">750</a>

<b>Map Key</b>	<b>DB</b>	<b>Company/Site Name</b>	<b>Address</b>	<b>Dir/Dist (m)</b>	<b>Elev diff (m)</b>	<b>Page Number</b>
<a href="#">158</a>	WWIS		6957 DIXIE ROAD lot 10 con 4 MISSISSAUGA ON  <i>Well ID:</i> 7383367	E/0.0	-9.86	<a href="#">753</a>
<a href="#">159</a>	WWIS		DERRY RD E & DIXIE RD MISSISSAUGA ON  <i>Well ID:</i> 7312090	E/0.0	-8.98	<a href="#">756</a>
<a href="#">160</a>	BORE		ON	E/0.0	-9.98	<a href="#">759</a>
<a href="#">161</a>	WWIS		lot 14 con 1 ON  <i>Well ID:</i> 4902352	WSW/0.0	22.64	<a href="#">760</a>
<a href="#">162</a>	WWIS		lot 14 con 1 ON  <i>Well ID:</i> 4902356	WSW/0.0	14.98	<a href="#">763</a>
<a href="#">163</a>	PINC	ENBRIDGE GAS INC	8 SIFFORD CRT.,BRAMPTON,ON,L6W 4N4,CA ON	WSW/0.0	23.08	<a href="#">766</a>
<a href="#">164</a>	WWIS		DERRY RD E & DIXIE RD MISSISSAUGA ON  <i>Well ID:</i> 7312089	E/0.0	-8.98	<a href="#">767</a>
<a href="#">165</a>	SCT	SPIRITO ITALIA S.R.L. INC.	6915 Dixie Rd Unit 15 Mississauga ON L5T 2G2	E/0.0	-8.98	<a href="#">770</a>
<a href="#">165</a>	EHS		6915 Dixie Rd Mississauga ON L5T 2G2	E/0.0	-8.98	<a href="#">770</a>
<a href="#">165</a>	EHS		6915 Dixie Road Mississauga ON L5T 2G2	E/0.0	-8.98	<a href="#">770</a>

<b>Map Key</b>	<b>DB</b>	<b>Company/Site Name</b>	<b>Address</b>	<b>Dir/Dist (m)</b>	<b>Elev diff (m)</b>	<b>Page Number</b>
<a href="#">165</a>	GEN	KINGSETT CAPITAL	6915 DIXIE ROAD MISSISSAUGA ON L5P 1B2	E/0.0	-8.98	<a href="#">770</a>
<a href="#">166</a>	WWIS		DERRY RD E & DIXIE RD MISSISSAUGA ON  <i>Well ID: 7312088</i>	E/0.0	-8.98	<a href="#">771</a>
<a href="#">167</a>	FST	DO NOT USE-CHRYSLER CANADA LTD ATTN LINDA BURNETT	350 KENNEDY RD S BRAMPTON L6W 4P1 ON CA ON	W/0.0	23.02	<a href="#">774</a>
<a href="#">168</a>	CA	R.M. OF PEEL	KENNEDY RD.S/FIRST GULF BLVD. BRAMPTON CITY ON	W/0.0	23.02	<a href="#">77</a>
<a href="#">168</a>	CA	BRAMPTON CITY	KENNEDY RD.S/FIRST GULF BLVD. BRAMPTON CITY ON	W/0.0	23.02	<a href="#">77</a>
<a href="#">168</a>	EHS		Kennedy Road & First Gulf Blvd Brampton ON	W/0.0	23.02	<a href="#">775</a>
<a href="#">169</a>	AUWR	ATL TOWING & SCRAP CAR REMOVAL	14 CASPER CRES BRAMPTON ON L6W 4N4	WSW/0.0	23.02	<a href="#">775</a>
<a href="#">170</a>	AUWR	ATL TOWING & SCRAP CAR REMOVAL	14 CASPER CRES BRAMPTON ON L6W4N4	WSW/0.0	23.02	<a href="#">775</a>
<a href="#">171</a>	PES	MB'S GARDEN MAINTENANCE & SERVICES	82 HARTFORD TRAIL BRAMPTON ON L6W 4N1	W/0.0	23.02	<a href="#">77</a>

## Executive Summary: Site Report Summary - Surrounding Properties

<b>Map Key</b>	<b>DB</b>	<b>Company/Site Name</b>	<b>Address</b>	<b>Dir/Dist (m)</b>	<b>Elev Diff (m)</b>	<b>Page Number</b>
<a href="#">172</a>	WWIS		7280 DIXIE ROAD Mississauga ON <b>Well ID:</b> 7145272	ENE/2.1	0.02	<a href="#">776</a>
<a href="#">173</a>	WWIS		lot 12 con 3 ON <b>Well ID:</b> 4902382	ENE/3.8	0.02	<a href="#">779</a>
<a href="#">174</a>	SCT	Telco Sensors Canada	7855 Tranmere Dr Mississauga ON L5S 1V5	E/7.9	-5.88	<a href="#">782</a>
<a href="#">174</a>	SCT	Madison Industrial Equipment	7855 Tranmere Dr Mississauga ON L5S 1V5	E/7.9	-5.88	<a href="#">782</a>
<a href="#">174</a>	SCT	Arrow Speed Controls Ltd.	7855 Tranmere Dr Mississauga ON L5S 1V5	E/7.9	-5.88	<a href="#">782</a>
<a href="#">174</a>	GEN	Arrow Speed Controls Ltd.	7855 Tranmere Drive Mississauga ON L5S1V5	E/7.9	-5.88	<a href="#">783</a>
<a href="#">174</a>	EHS		7855 Tranmere Drive Mississauga ON L5S 1V5	E/7.9	-5.88	<a href="#">783</a>
<a href="#">175</a>	WWIS		lot 14 con 1 ON <b>Well ID:</b> 4902350	WSW/8.6	22.10	<a href="#">783</a>
<a href="#">176</a>	SCT	Poly-Plas Feed Screws Inc.	343 Biscayne Cres Brampton ON L6W 4R2	W/8.8	17.99	<a href="#">786</a>
<a href="#">177</a>	EHS		7785 Tranmere Dr Mississauga ON L5S1W5	ENE/10.8	-6.30	<a href="#">786</a>
<a href="#">177</a>	EHS		7785 Tranmere Dr Mississauga ON L5S1W5	ENE/10.8	-6.30	<a href="#">786</a>
<a href="#">178</a>	EHS		1480 Derry Road East Mississauga ON L5T 1B5	E/12.1	-6.97	<a href="#">787</a>

<i>Map Key</i>	<i>DB</i>	<i>Company/Site Name</i>	<i>Address</i>	<i>Dir/Dist (m)</i>	<i>Elev Diff (m)</i>	<i>Page Number</i>
<a href="#">179</a>	SPL	Alumin-Bunk<UNOFFICIAL>	7282 Dixie Rd. Mississauga ON L5S 1E1	ENE/15.0	0.02	<a href="#">787</a>
<a href="#">180</a>	SCT	Dieform Tool Inc	7825 Tranmere Dr Mississauga ON L5S 1V5	E/18.8	-6.00	<a href="#">787</a>
<a href="#">180</a>	SCT	Dieform Tool Inc.	7825 Tranmere Dr Mississauga ON L5S 1V5	E/18.8	-6.00	<a href="#">788</a>
<a href="#">180</a>	GEN	DIEFORM TOOL INC.	7825 TRANMERE DRIVE MISSISSAUGA ON L5S 1V5	E/18.8	-6.00	<a href="#">788</a>
<a href="#">180</a>	GEN	DIEFORM TOOL INC.	7825 TRANMERE DRIVE MISSISSAUGA ON L5S 1V5	E/18.8	-6.00	<a href="#">788</a>
<a href="#">180</a>	GEN	DIEFORM TOOL INC.	7825 TRANMERE DRIVE MISSISSAUGA ON L5S 1V5	E/18.8	-6.00	<a href="#">788</a>
<a href="#">180</a>	GEN	DIEFORM TOOL INC.	7825 TRANMERE DRIVE MISSISSAUGA ON L5S 1V5	E/18.8	-6.00	<a href="#">789</a>
<a href="#">180</a>	GEN	DIEFORM TOOL INC.	7825 TRANMERE DRIVE MISSISSAUGA ON L5S 1V5	E/18.8	-6.00	<a href="#">789</a>
<a href="#">180</a>	GEN	DIEFORM TOOL INC.	7825 TRANMERE DRIVE MISSISSAUGA ON	E/18.8	-6.00	<a href="#">789</a>
<a href="#">180</a>	GEN	DIEFORM TOOL INC.	7825 TRANMERE DRIVE MISSISSAUGA ON L5S 1V5	E/18.8	-6.00	<a href="#">790</a>
<a href="#">180</a>	GEN	DIEFORM TOOL INC.	7825 TRANMERE DRIVE MISSISSAUGA ON L5S 1V5	E/18.8	-6.00	<a href="#">790</a>
<a href="#">180</a>	GEN	DIEFORM TOOL INC.	7825 TRANMERE DRIVE MISSISSAUGA ON L5S 1V5	E/18.8	-6.00	<a href="#">790</a>
<a href="#">180</a>	GEN	DIEFORM TOOL INC.	7825 TRANMERE DRIVE MISSISSAUGA ON L5S 1V5	E/18.8	-6.00	<a href="#">791</a>

<i>Map Key</i>	<i>DB</i>	<i>Company/Site Name</i>	<i>Address</i>	<i>Dir/Dist (m)</i>	<i>Elev Diff (m)</i>	<i>Page Number</i>
<a href="#">181</a>	EHS		1600 Drew Rd. Mississauga ON L5S 1S5	ENE/19.9	-6.98	<a href="#">791</a>
<a href="#">181</a>	GEN	Danzas, Inc.	1600 Drew Road Mississauga ON L5S 1S5	ENE/19.9	-6.98	<a href="#">791</a>
<a href="#">181</a>	GEN	Canadian Bearings Ltd.	1600 Drew Rd. Mississauga ON L5S 1S5	ENE/19.9	-6.98	<a href="#">791</a>
<a href="#">181</a>	SCT	Canadian Bearings Ltd.	1600 Drew Rd Mississauga ON L5S 1S5	ENE/19.9	-6.98	<a href="#">792</a>
<a href="#">181</a>	EASR	ORLANDO CORPORATION	1600 DREW ROAD MISSISSAUGA ON L5S 1S6	ENE/19.9	-6.98	<a href="#">792</a>
<a href="#">181</a>	GEN	Canadian Bearings Ltd.	1600 Drew Rd. Mississauga ON L5S 1S5	ENE/19.9	-6.98	<a href="#">793</a>
<a href="#">181</a>	GEN	Canadian Bearings Ltd.	1600 Drew Rd. Mississauga ON L5S 1S5	ENE/19.9	-6.98	<a href="#">793</a>
<a href="#">181</a>	GEN	Canadian Bearings Ltd.	1600 Drew Rd. Mississauga ON L5S 1S5	ENE/19.9	-6.98	<a href="#">794</a>
<a href="#">181</a>	GEN	Canadian Bearings Ltd.	1600 Drew Rd. Mississauga ON	ENE/19.9	-6.98	<a href="#">794</a>
<a href="#">181</a>	GEN	Canadian Bearings Ltd.	1600 Drew Rd. Mississauga ON L5S1S5	ENE/19.9	-6.98	<a href="#">795</a>
<a href="#">181</a>	GEN	Canadian Bearings Ltd.	1600 Drew Rd. Mississauga ON L5S1S5	ENE/19.9	-6.98	<a href="#">796</a>
<a href="#">181</a>	GEN	Canadian Bearings Ltd.	1600 Drew Rd. Mississauga ON L5S1S5	ENE/19.9	-6.98	<a href="#">796</a>
<a href="#">181</a>	GEN	Canadian Bearings Ltd.	1600 Drew Rd. Mississauga ON L5S1S5	ENE/19.9	-6.98	<a href="#">797</a>

<i>Map Key</i>	<i>DB</i>	<i>Company/Site Name</i>	<i>Address</i>	<i>Dir/Dist (m)</i>	<i>Elev Diff (m)</i>	<i>Page Number</i>
<a href="#">181</a>	GEN	Canadian Bearings Ltd.	1600 Drew Rd. Mississauga ON L5S1S5	ENE/19.9	-6.98	<a href="#">797</a>
<a href="#">181</a>	GEN	Canadian Bearings Ltd.	1600 Drew Rd. Mississauga ON L5S1S5	ENE/19.9	-6.98	<a href="#">798</a>
<a href="#">181</a>	GEN	Canadian Bearings Ltd.	1600 Drew Rd. Mississauga ON L5S1S5	ENE/19.9	-6.98	<a href="#">799</a>
<a href="#">182</a>	SCT	Koss Aerospace Ltd.	7805 Tranmere Dr Suite 7804 Mississauga ON L5S 1V5	ENE/20.7	-5.99	<a href="#">799</a>
<a href="#">182</a>	SCT	Koss Machine & Tool Co	7805 Tranmere Dr Mississauga ON L5S 1V5	ENE/20.7	-5.99	<a href="#">800</a>
<a href="#">182</a>	GEN	Koss Aerospace	7805 Tranmere Drive Mississauga ON L5S 1V5	ENE/20.7	-5.99	<a href="#">800</a>
<a href="#">182</a>	GEN	Koss Aerospace	7805 Tranmere Drive Mississauga ON	ENE/20.7	-5.99	<a href="#">800</a>
<a href="#">182</a>	GEN	Koss Aerospace	7805 Tranmere Drive Mississauga ON	ENE/20.7	-5.99	<a href="#">801</a>
<a href="#">182</a>	GEN	Koss Aerospace	7805 Tranmere Drive Mississauga ON	ENE/20.7	-5.99	<a href="#">801</a>
<a href="#">182</a>	GEN	Koss Aerospace	7805 Tranmere Drive Mississauga ON L5S 1V5	ENE/20.7	-5.99	<a href="#">801</a>
<a href="#">182</a>	GEN	Koss Aerospace	7805 Tranmere Drive Mississauga ON	ENE/20.7	-5.99	<a href="#">802</a>
<a href="#">182</a>	GEN	Koss Aerospace	7805 Tranmere Drive Mississauga ON L5S 1V5	ENE/20.7	-5.99	<a href="#">802</a>
<a href="#">182</a>	GEN	Koss Aerospace	7805 Tranmere Drive Mississauga ON L5S 1V5	ENE/20.7	-5.99	<a href="#">802</a>



<b>Map Key</b>	<b>DB</b>	<b>Company/Site Name</b>	<b>Address</b>	<b>Dir/Dist (m)</b>	<b>Elev Diff (m)</b>	<b>Page Number</b>
<a href="#">182</a>	GEN	Koss Aerospace	7805 Tranmere Drive Mississauga ON L5S 1V5	ENE/20.7	-5.99	<a href="#">802</a>
<a href="#">182</a>	GEN	Koss Aerospace	7805 Tranmere Drive Mississauga ON L5S 1V5	ENE/20.7	-5.99	<a href="#">803</a>
<a href="#">182</a>	GEN	Koss Aerospace	7805 Tranmere Drive Mississauga ON L5S 1V5	ENE/20.7	-5.99	<a href="#">803</a>
<a href="#">182</a>	GEN	Koss Aerospace	7805 Tranmere Drive Mississauga ON L5S 1V5	ENE/20.7	-5.99	<a href="#">803</a>
<a href="#">182</a>	GEN	DH Aerospace Holdings Inc.	7805 Tranmere Drive Mississauga ON L5S 1V5	ENE/20.7	-5.99	<a href="#">804</a>
<a href="#">183</a>	EHS		150 First Gulf Boulevard Brampton ON L6W 4T8	W/20.9	19.07	<a href="#">804</a>
<a href="#">184</a>	WWIS		ON <b>Well ID:</b> 7226748	E/21.4	-8.98	<a href="#">804</a>
<a href="#">185</a>	WWIS		ON <b>Well ID:</b> 7357551	WSW/23.4	20.80	<a href="#">805</a>
<a href="#">186</a>	GEN	ANB Canada Inc.	250 First Gulf Blvd Brampton ON L6W 4T5	W/29.3	21.02	<a href="#">806</a>
<a href="#">186</a>	GEN	Apotex Inc.	250 First Gulf Boulevard Brampton ON L6W 4T5	W/29.3	21.02	<a href="#">807</a>
<a href="#">186</a>	GEN	Direct Limited Partnership	250 First Gulf Blvd Brampton ON L6W 4T5	W/29.3	21.02	<a href="#">807</a>
<a href="#">186</a>	GEN	ANB Canada Inc.	250 First Gulf Blvd Brampton ON L6W4T5	W/29.3	21.02	<a href="#">807</a>
<a href="#">186</a>	GEN	ANB Canada Inc.	250 First Gulf Blvd Brampton ON L6W4T5	W/29.3	21.02	<a href="#">808</a>

<b>Map Key</b>	<b>DB</b>	<b>Company/Site Name</b>	<b>Address</b>	<b>Dir/Dist (m)</b>	<b>Elev Diff (m)</b>	<b>Page Number</b>
<a href="#">186</a>	GEN	Apotex Inc.	250 First Gulf Boulevard Brampton ON L6W 4T5	W/29.3	21.02	<a href="#">808</a>
<a href="#">186</a>	GEN	Direct Limited Partnership	250 First Gulf Blvd Brampton ON L6W 4T5	W/29.3	21.02	<a href="#">808</a>
<a href="#">187</a>	WWIS		7280 DIXIE ROAD Mississauga ON <b>Well ID: 7145271</b>	ENE/35.2	0.61	<a href="#">809</a>
<a href="#">188</a>	SCT	A-ONE CATERING	7875 TRANMERE DR UNIT 2 MISSISSAUGA ON L5S 1T8	E/41.5	-5.98	<a href="#">812</a>
<a href="#">188</a>	SCT	TURN-O-MATIC SCREW MACHINE PRO	7875 TRANMERE DR UNIT 9 MISSISSAUGA ON L5S 1T8	E/41.5	-5.98	<a href="#">812</a>
<a href="#">188</a>	SCT	R.W. WHEEL WIZARDS	7875 TRANMERE DR UNIT 8 MISSISSAUGA ON L5S 1T8	E/41.5	-5.98	<a href="#">812</a>
<a href="#">188</a>	SCT	Proven Plastics Inc.	7875 Tranmere Dr Unit 13 Mississauga ON L5S 1T8	E/41.5	-5.98	<a href="#">812</a>
<a href="#">188</a>	SCT	Universal Machine Service Inc.	7875 Tranmere Dr Unit 7 Mississauga ON L5S 1T8	E/41.5	-5.98	<a href="#">813</a>
<a href="#">188</a>	SCT	Adamic Custom Woodwork Inc.	7875 Tranmere Dr Unit 10-11 Mississauga ON L5S 1T8	E/41.5	-5.98	<a href="#">813</a>
<a href="#">188</a>	SCT	Turn-O-Matic Screw Machine Products Ltd.	7875 Tranmere Dr Unit 9 Mississauga ON L5S 1T8	E/41.5	-5.98	<a href="#">813</a>
<a href="#">188</a>	GEN	CANADIAN PRECISION GRINDING INC.	7875 TRANMERE DRIVE UNIT #9 MISSISSAUGA ON L5S 1T8	E/41.5	-5.98	<a href="#">813</a>
<a href="#">188</a>	GEN	IMPRINTZ TEXTILE SCREENING INC.	7875 TRANMERE DRIVE UNIT 13 MISSISSAUGA ON L5S 1T8	E/41.5	-5.98	<a href="#">814</a>
<a href="#">188</a>	GEN	ROYAL LANDSCAPING INC.	7875 TRANMERE DRIVE, UNIT 6 MISSISSAUGA ON L5S 1T8	E/41.5	-5.98	<a href="#">814</a>

<i>Map Key</i>	<i>DB</i>	<i>Company/Site Name</i>	<i>Address</i>	<i>Dir/Dist (m)</i>	<i>Elev Diff (m)</i>	<i>Page Number</i>
<a href="#">188</a>	SCT	A-One Catering Inc.	7875 Tranmere Dr Unit 2 Mississauga ON L5S 1T8	E/41.5	-5.98	<a href="#">814</a>
<a href="#">188</a>	SCT	Alm Architectural Lighting	7875 Tranmere Dr Unit 14 Mississauga ON L5S 1T8	E/41.5	-5.98	<a href="#">815</a>
<a href="#">188</a>	SPL	Transport Max<UNOFFICIAL>	7875 Tranmere Drive, Units #17, 18 Mississauga ON	E/41.5	-5.98	<a href="#">815</a>
<a href="#">188</a>	SCT	Quality Mould Benching/Polish	7875 Tranmere Dr. Unit 10 Mississauga ON L5S 1T8	E/41.5	-5.98	<a href="#">815</a>
<a href="#">188</a>	SCT	Scali's Quality Meats Inc.	7875 Tranmere Dr Unit 1 Mississauga ON L5S 1T8	E/41.5	-5.98	<a href="#">816</a>
<a href="#">188</a>	EHS		7875 Tranmere Dr Mississauga ON L5S1T8	E/41.5	-5.98	<a href="#">816</a>
<a href="#">188</a>	GEN	Silex Industries Inc	14-7875 Tranmere Drive Mississauga ON L5S 1T8	E/41.5	-5.98	<a href="#">816</a>
<a href="#">188</a>	GEN	Silex Industries Inc	14-7875 Tranmere Drive Mississauga ON L5S 1T8	E/41.5	-5.98	<a href="#">816</a>
<a href="#">188</a>	GEN	Silex Industries Inc	14-7875 Tranmere Drive Mississauga ON L5S 1T8	E/41.5	-5.98	<a href="#">817</a>
<a href="#">188</a>	GEN	Silex Industries Inc	14-7875 Tranmere Drive Mississauga ON L5S 1T8	E/41.5	-5.98	<a href="#">817</a>
<a href="#">189</a>	GEN	Cutter & Buck	175 Westcreek Blvd Unit 2 Brampton ON L6T 5S6	WNW/41.5	11.02	<a href="#">817</a>
<a href="#">189</a>	EHS		175 Westcreek Blvd Brampton ON L6T 5S6	WNW/41.5	11.02	<a href="#">818</a>
<a href="#">190</a>	EHS		238 Biscayne Cres Brampton ON L6W4S1	W/47.8	13.02	<a href="#">818</a>

<b>Map Key</b>	<b>DB</b>	<b>Company/Site Name</b>	<b>Address</b>	<b>Dir/Dist (m)</b>	<b>Elev Diff (m)</b>	<b>Page Number</b>
<a href="#">190</a>	EHS		238 Biscayne Cres Brampton ON L6W4S1	W/47.8	13.02	<a href="#">818</a>
<a href="#">191</a>	WWIS		150 WEST CREEK BOULEVARD lot 14 con 2 BRAMPTON ON <b>Well ID:</b> 7040365	WNW/59.0	9.00	<a href="#">818</a>
<a href="#">191</a>	WWIS		150 WEST CREEK BOULEVARD lot 14 con 2 BRAMPTON ON <b>Well ID:</b> 7040366	WNW/59.0	9.00	<a href="#">821</a>
<a href="#">192</a>	CA	SPAR AEROSPACE LIMITED	7785 TRANMERE DRIVE MISSISSAUGA CITY ON L5S 1W5	ENE/66.1	-5.68	<a href="#">824</a>
<a href="#">192</a>	SCT	SPAR AEROSPACE LIMITED	7785 TRANMERE DR MISSISSAUGA ON L5S 1W5	ENE/66.1	-5.68	<a href="#">825</a>
<a href="#">192</a>	CA	SPAR AEROSPACE LTD.	7785 TRANMERE DRIVE MISSISSAUGA CITY ON L5S 1W5	ENE/66.1	-5.68	<a href="#">825</a>
<a href="#">192</a>	CA	SPAR AEROSPACE LTD.	7785 TRANMERE DRIVE MISSISSAUGA CITY ON L5S 1W5	ENE/66.1	-5.68	<a href="#">825</a>
<a href="#">192</a>	CA	SPAR AEROSPACE LTD.	7785 TRANMERE DR. (8-3324-89) MISSISSAUGA CITY ON L5S 1W5	ENE/66.1	-5.68	<a href="#">826</a>
<a href="#">192</a>	CA		7785 Tranmere Drive Mississauga ON L5S 1W5	ENE/66.1	-5.68	<a href="#">826</a>
<a href="#">192</a>	EBR	Spar Aerospace Ltd.	7785 TRANMERE DRIVE, MISSISSAUGA CITY CITY OF MISSISSAUGA ON	ENE/66.1	-5.68	<a href="#">826</a>
<a href="#">192</a>	EBR	Spar Aerospace Limited	7785 Tranmere Drive Mississauga Ontario L5S 1W5 Mississauga ON	ENE/66.1	-5.68	<a href="#">827</a>
<a href="#">192</a>	EBR	Spar Aerospace Limited	7785 Tranmere Drive Mississauga Ontario L5S 1W5 Mississauga ON	ENE/66.1	-5.68	<a href="#">827</a>

<b>Map Key</b>	<b>DB</b>	<b>Company/Site Name</b>	<b>Address</b>	<b>Dir/Dist (m)</b>	<b>Elev Diff (m)</b>	<b>Page Number</b>
<a href="#">192</a>	GEN	SPAR AEROSPACE LTD.	7785 TRANMERE DR., MISSISSAUGA C/O 825 CALEDONIA RD. TORONTO ON L5S 1W5	ENE/66.1	-5.68	<a href="#">828</a>
<a href="#">192</a>	GEN	SPAR AEROSPACE LTD.	7785 TRANMERE DR. MISSISSAUGA ON L5S 1W5	ENE/66.1	-5.68	<a href="#">828</a>
<a href="#">192</a>	GEN	SPAR AEROSPACE LTD. 36-555	7785 TRANMERE DRIVE AVIATION SERVICES DIVISION MISSISSAUGA ON L5S 1W5	ENE/66.1	-5.68	<a href="#">829</a>
<a href="#">192</a>	GEN	SPAR AEROSPACE LTD. 36-555	AVIATION SERVICES DIVISION 7785 TRANMERE DRIVE MISSISSAUGA ON L5S 1W5	ENE/66.1	-5.68	<a href="#">830</a>
<a href="#">192</a>	GEN	SPAR AEROSPACE LTD. 36-555	7785 TRANMERE DRIVE AVIATIONSERVICES DIVISION MISSISSAUGA ON L5S 1W5	ENE/66.1	-5.68	<a href="#">830</a>
<a href="#">192</a>	GEN	SPAR AEROSPACE LTD	7785 TRANMERE DRIVE AVIATION SERVICES DIVISION MISSISSAUGA ON L5S 1W5	ENE/66.1	-5.68	<a href="#">831</a>
<a href="#">192</a>	GEN	SPAR AEROSPACE LIMITED	AVIATION SERVICES DIVISION 7785 TRANMERE DRIVE MISSISSAUGA ON L5S 1W5	ENE/66.1	-5.68	<a href="#">832</a>
<a href="#">192</a>	GEN	SPAR AEROSPACE LIMITED	7785 TRANMERE DRIVE MISSISSAUGA ON L5S 1W5	ENE/66.1	-5.68	<a href="#">833</a>
<a href="#">192</a>	NPRI	SPAR AEROSPACE LTD.	7785 TRANMERE DRIVE NOT AVAILABLE MISSISSAUGA ON L5S 1W5	ENE/66.1	-5.68	<a href="#">833</a>
<a href="#">192</a>	EBR	Spar Aerospace Limited	7785 Tranmere Drive Mississauga Ontario L5S 1W5 Mississauga ON	ENE/66.1	-5.68	<a href="#">834</a>
<a href="#">192</a>	CA	Spar Aerospace Limited	7785 Tranmere Drive Mississauga ON L5S 1W5	ENE/66.1	-5.68	<a href="#">835</a>
<a href="#">192</a>	CA	Spar Aerospace Limited	7785 Tranmere Drive Mississauga ON L5S 1W5	ENE/66.1	-5.68	<a href="#">835</a>

<b>Map Key</b>	<b>DB</b>	<b>Company/Site Name</b>	<b>Address</b>	<b>Dir/Dist (m)</b>	<b>Elev Diff (m)</b>	<b>Page Number</b>
<a href="#">192</a>	GEN	SPAR AEROSPACE LIMITED	7785 TRANMERE DRIVE MISSISSAUGA ON L5S 1W5	ENE/66.1	-5.68	<a href="#">835</a>
<a href="#">192</a>	EASR	ORLANDO CORPORATION	7785 TRANMERE DRIVE MISSISSAUGA ON L5S 1L9	ENE/66.1	-5.68	<a href="#">836</a>
<a href="#">192</a>	GEN	L-3 Communications MAS (Canada) Inc.	7785 TRANMERE DRIVE MISSISSAUGA ON L5S 1W5	ENE/66.1	-5.68	<a href="#">836</a>
<a href="#">192</a>	GEN	L-3 Communications MAS (Canada) Inc.	7785 TRANMERE DRIVE MISSISSAUGA ON L5S 1W5	ENE/66.1	-5.68	<a href="#">837</a>
<a href="#">192</a>	GEN	L-3 Communications MAS (Canada) Inc.	7785 TRANMERE DRIVE MISSISSAUGA ON L5S 1W5	ENE/66.1	-5.68	<a href="#">838</a>
<a href="#">192</a>	NPRI	SPAR AEROSPACE	7785 TRANMERE Drive MISSISSAUGA ON L5S1W5	ENE/66.1	-5.68	<a href="#">839</a>
<a href="#">192</a>	GEN	L-3 Communications MAS (Canada) Inc.	7785 TRANMERE DRIVE MISSISSAUGA ON	ENE/66.1	-5.68	<a href="#">841</a>
<a href="#">192</a>	EBR	Magna International Inc.	7785 Tranmere Drive Mississauga Regional Municipality of Peel L5S 1W5 CITY OF MISSISSAUGA ON	ENE/66.1	-5.68	<a href="#">842</a>
<a href="#">192</a>	ECA	Magna International Inc.	7785 Tranmere Dr Mississauga ON L5S 1W5	ENE/66.1	-5.68	<a href="#">843</a>
<a href="#">192</a>	ECA	Spar Aerospace Limited	7785 Tranmere Drive Mississauga ON	ENE/66.1	-5.68	<a href="#">843</a>
<a href="#">192</a>	ECA	Spar Aerospace Limited	7785 Tranmere Drive Mississauga ON L5S 1W5	ENE/66.1	-5.68	<a href="#">843</a>
<a href="#">192</a>	ECA	Spar Aerospace Limited	7785 Tranmere Drive Mississauga ON L5S 1W5	ENE/66.1	-5.68	<a href="#">843</a>
<a href="#">192</a>	GEN	Massiv Die Form Automated Systems	7785 Tranmere Dr. Mississauga ON L5S 1W5	ENE/66.1	-5.68	<a href="#">844</a>

<b>Map Key</b>	<b>DB</b>	<b>Company/Site Name</b>	<b>Address</b>	<b>Dir/Dist (m)</b>	<b>Elev Diff (m)</b>	<b>Page Number</b>
<a href="#">192</a>	GEN	Quantum Murray LP	7785 Tranmere Drive Mississauga ON L5S 1W5	ENE/66.1	-5.68	<a href="#">844</a>
<a href="#">192</a>	GEN	L-3 Communications MAS (Canada) Inc.	7785 TRANMERE DRIVE MISSISSAUGA ON L5S 1W5	ENE/66.1	-5.68	<a href="#">844</a>
<a href="#">192</a>	GEN	Massiv Die Form Automated Systems	7785 Tranmere Dr. Mississauga ON L5S 1W5	ENE/66.1	-5.68	<a href="#">845</a>
<a href="#">192</a>	GEN	Massiv Die Form Automated Systems	7785 Tranmere Dr. Mississauga ON L5S 1W5	ENE/66.1	-5.68	<a href="#">846</a>
<a href="#">192</a>	GEN	Massiv Die Form Automated Systems	7785 Tranmere Dr. Mississauga ON L5S 1W5	ENE/66.1	-5.68	<a href="#">846</a>
<a href="#">193</a>	WWIS		lot 14 con 1 ON <b>Well ID:</b> 4902351	WSW/69.5	21.98	<a href="#">846</a>
<a href="#">194</a>	EHS		Drew Rd Dixie Rd Mississauga ON	ENE/70.8	-0.15	<a href="#">850</a>
<a href="#">195</a>	GEN	1176909 Ontario Inc.	8 Clipper Court Brampton ON L6W 4T9	W/71.4	12.55	<a href="#">850</a>
<a href="#">196</a>	SPL	COOPER CRANES	1275 CARDIFF BOULEVARD MOTOR VEHICLE (OPERATING FLUID) MISSISSAUGA CITY ON L5S 1R1	E/73.3	-2.44	<a href="#">851</a>
<a href="#">196</a>	GEN	JET-BLAST HYDRODEMOLITION CAN INC	1275 CARDOFF BLVD. MISSISSAUGA ON L5S 1R1	E/73.3	-2.44	<a href="#">851</a>
<a href="#">196</a>	GEN	JET-BLAST HYDRODEMOLITION CAN INC	1275 CARDIFF BOULEVARD MISSISSAUGA ON L5S 1M8	E/73.3	-2.44	<a href="#">851</a>
<a href="#">196</a>	GEN	JET-BLAST HYDRODEMOLITION CAN INC 22-269	1275 CARDOFF BLVD. MISSISSAUGA ON L5S 1R1	E/73.3	-2.44	<a href="#">852</a>

<i>Map Key</i>	<i>DB</i>	<i>Company/Site Name</i>	<i>Address</i>	<i>Dir/Dist (m)</i>	<i>Elev Diff (m)</i>	<i>Page Number</i>
<a href="#">196</a>	GEN	KEN AidAN CONTRACTING LTD.	1275 CARDIFF BOULEVARD MISSISSAUGA ON L5S 1M8	E/73.3	-2.44	<a href="#">852</a>
<a href="#">196</a>	GEN	KEN AidAN CONTRACTING LTD.	1275 CARDIFF BLVD MISSISSAUGA ON L5S 1R1	E/73.3	-2.44	<a href="#">852</a>
<a href="#">196</a>	GEN	Ken Aidan Contracting Ltd.	1275 Cardiff Blvd. Mississauga ON L5S 1R1	E/73.3	-2.44	<a href="#">853</a>
<a href="#">196</a>	GEN	Ken Aidan Contracting Ltd.	1275 Cardiff Blvd. Mississauga ON L5S 1R1	E/73.3	-2.44	<a href="#">853</a>
<a href="#">196</a>	GEN	Ken Aidan Contracting Ltd.	1275 Cardiff Blvd. Mississauga ON L5S 1R1	E/73.3	-2.44	<a href="#">854</a>
<a href="#">196</a>	GEN	Ken Aidan Contracting Ltd.	1275 Cardiff Blvd. Mississauga ON L5S 1R1	E/73.3	-2.44	<a href="#">854</a>
<a href="#">196</a>	GEN	Ken Aidan Contracting Ltd.	1275 Cardiff Blvd. Mississauga ON L5S 1R1	E/73.3	-2.44	<a href="#">855</a>
<a href="#">196</a>	GEN	Ken Aidan Contracting Ltd.	1275 Cardiff Blvd. Mississauga ON	E/73.3	-2.44	<a href="#">855</a>
<a href="#">196</a>	GEN	Ken Aidan Contracting Ltd.	1275 Cardiff Blvd. Mississauga ON L5S 1R1	E/73.3	-2.44	<a href="#">856</a>
<a href="#">196</a>	GEN	Ken Aidan Contracting Ltd.	1275 Cardiff Blvd. Mississauga ON L5S 1R1	E/73.3	-2.44	<a href="#">856</a>
<a href="#">196</a>	GEN	Ken Aidan Contracting Ltd.	1275 Cardiff Blvd. Mississauga ON L5S 1R1	E/73.3	-2.44	<a href="#">857</a>
<a href="#">196</a>	GEN	Ken Aidan Contracting Ltd.	1275 Cardiff Blvd. Mississauga ON L5S 1R1	E/73.3	-2.44	<a href="#">857</a>
<a href="#">196</a>	GEN	Ken Aidan Contracting Ltd.	1275 Cardiff Blvd. Mississauga ON L5S 1R1	E/73.3	-2.44	<a href="#">858</a>



<b>Map Key</b>	<b>DB</b>	<b>Company/Site Name</b>	<b>Address</b>	<b>Dir/Dist (m)</b>	<b>Elev Diff (m)</b>	<b>Page Number</b>
<a href="#">196</a>	EHS		1275 Cardiff Boulevard Mississauga ON L5S 1R1	E/73.3	-2.44	<a href="#">859</a>
<a href="#">196</a>	GEN	Kenaidan Contracting Ltd.	1275 Cardiff Blvd. Mississauga ON L5S 1R1	E/73.3	-2.44	<a href="#">859</a>
<a href="#">197</a>	EHS		255 Biscayne Crescent Brampton ON L6W 4R3	W/73.4	15.21	<a href="#">860</a>
<a href="#">198</a>	EHS		Tsanmere Dr. Mississauga ON	ENE/78.5	-4.98	<a href="#">860</a>
<a href="#">199</a>	GEN	Kenaidan Contracting Ltd.	1275 Cardiff Blvd. Mississauga ON L5S 1R1	E/79.5	-2.47	<a href="#">860</a>
<a href="#">200</a>	SCT	PRECISION PRODUCTION & ENGINEE	7885 TRANMERE DR UNIT 15 MISSISSAUGA ON L5S 1V8	E/80.1	-5.13	<a href="#">861</a>
<a href="#">200</a>	SCT	PRECISION PRODUCTION & ENG	7885 TRANMERE DR UNIT 15 MISSISSAUGA ON L5S 1V8	E/80.1	-5.13	<a href="#">861</a>
<a href="#">200</a>	SCT	TOTAL STRUCTURAL DETAILING INC	7885 TRANMERE DR UNIT 7 MISSISSAUGA ON L5S 1V8	E/80.1	-5.13	<a href="#">862</a>
<a href="#">200</a>	SCT	TRON INTERNATIONAL INDUSTRIES	7885 TRANMERE DR UNIT 12 MISSISSAUGA ON L5S 1V8	E/80.1	-5.13	<a href="#">862</a>
<a href="#">200</a>	SCT	FRAMESE TOOL LTD.	7885 TRANMERE DR UNIT 11 MISSISSAUGA ON L5S 1V8	E/80.1	-5.13	<a href="#">862</a>
<a href="#">200</a>	SCT	T L Tooling Ltd.	7885 Tranmere Dr Unit 11 Mississauga ON L5S 1V8	E/80.1	-5.13	<a href="#">863</a>
<a href="#">200</a>	SCT	CANADIAN CANOES	7885 Tranmere Dr Unit 26 Mississauga ON L5S 1V8	E/80.1	-5.13	<a href="#">863</a>
<a href="#">200</a>	SCT	Supreme Wire Products Ltd.	7885 Tranmere Dr Unit 2 Mississauga ON L5S 1V8	E/80.1	-5.13	<a href="#">863</a>

<b>Map Key</b>	<b>DB</b>	<b>Company/Site Name</b>	<b>Address</b>	<b>Dir/Dist (m)</b>	<b>Elev Diff (m)</b>	<b>Page Number</b>
<a href="#">200</a>	SCT	MULTI MEDIA REPLICATION CANADA	7885 Tranmere Dr Unit 17 Mississauga ON L5S 1V8	E/80.1	-5.13	<a href="#">863</a>
<a href="#">200</a>	SPL	CANADIAN WASTE SERVICES	7885 TRANMERE DR - PARKING LOT MOTOR VEHICLE (OPERATING FLUID) MISSISSAUGA CITY ON L5S 1V8	E/80.1	-5.13	<a href="#">864</a>
<a href="#">200</a>	SCT	Precision Production & Engineering Co. - Div. of 554414 Ontario Ltd.	7885 Tranmere Dr Unit 15 Mississauga ON L5S 1V8	E/80.1	-5.13	<a href="#">864</a>
<a href="#">200</a>	SCT	Tron International Industries Ltd.	7885 Tranmere Dr Unit 12 Mississauga ON L5S 1V8	E/80.1	-5.13	<a href="#">864</a>
<a href="#">200</a>	AUWR	NICK'S AUTO PARTS	7885 TRANMERE DR MISSISSAUGA ON L5S 1V8	E/80.1	-5.13	<a href="#">864</a>
<a href="#">200</a>	GEN	STANDARD ELECTRIC ARMATURE LTD. 36-771	7885 TRANMERE DRIVE UNIT 19 & 20 MISSISSAUGA ON L5S 1V8	E/80.1	-5.13	<a href="#">865</a>
<a href="#">200</a>	GEN	A-INDUSTRIAL LIFT TRUCK SERVICE	7885 TRANMERE DRIVE #22 MISSISSAUGA ON L5S 1V8	E/80.1	-5.13	<a href="#">865</a>
<a href="#">200</a>	GEN	STANDARD ELECTRIC ARMATURE LTD.	7885 TRANMERE DRIVE, UNIT 19 & 20 MISSISSAUGA ON L5S 1V8	E/80.1	-5.13	<a href="#">865</a>
<a href="#">200</a>	GEN	REMI INDUSTRY LTD.	7885 TRANMERE DRIVE, UNIT 16 MISSISSAUGA ON L5S 1V8	E/80.1	-5.13	<a href="#">865</a>
<a href="#">200</a>	SCT	Sirius Machine & Tool	7885 Tranmere Dr Unit 15 Mississauga ON L5S 1V8	E/80.1	-5.13	<a href="#">866</a>
<a href="#">200</a>	SCT	T & S Custom Upholstery Ltd.	7885 Tranmere Dr Unit 18 Mississauga ON L5S 1V8	E/80.1	-5.13	<a href="#">866</a>
<a href="#">200</a>	WWIS		1890 ALSTEP DR BRAMPTON ON <b>Well ID:</b> 4909939	E/80.1	-5.13	<a href="#">866</a>
<a href="#">200</a>	SCT	Grant Brothers Sales Limited	7885 Tranmere Dr Unit 1 Mississauga ON L5S 1V8	E/80.1	-5.13	<a href="#">869</a>

<i>Map Key</i>	<i>DB</i>	<i>Company/Site Name</i>	<i>Address</i>	<i>Dir/Dist (m)</i>	<i>Elev Diff (m)</i>	<i>Page Number</i>
<a href="#">200</a>	EBR	Star Custom Shutters Inc.	7885 Tranmere Drive Unit 21& 22 Mississauga Regional Municipality of Peel L5S 1V8 CITY OF MISSISSAUGA ON	E/80.1	-5.13	<a href="#">870</a>
<a href="#">200</a>	GEN	A-SET TECH. CORP.	7885 TRANMERE DR. UNIT #10 MISSISSAUGA ON L5S 1V8	E/80.1	-5.13	<a href="#">870</a>
<a href="#">200</a>	CA	Star Custom Shutters Inc.	7885 Tranmere Dr Mississauga ON	E/80.1	-5.13	<a href="#">870</a>
<a href="#">200</a>	SCT	Profab Metal Products Ltd.	7885 Tranmere Dr Suite 27 Mississauga ON L5S 1V8	E/80.1	-5.13	<a href="#">871</a>
<a href="#">200</a>	GEN	Premium Marble & Granite Ltd.	7885 Tranmere Drive Unit 23 Mississauga ON	E/80.1	-5.13	<a href="#">871</a>
<a href="#">200</a>	GEN	A-SET TECH. CORP.	7885 TRANMERE DR. UNIT #10 MISSISSAUGA ON	E/80.1	-5.13	<a href="#">871</a>
<a href="#">200</a>	GEN	Premium Marble & Granite Ltd.	7885 Tranmere Drive Unit 23 Mississauga ON	E/80.1	-5.13	<a href="#">872</a>
<a href="#">200</a>	GEN	Premium Marble & Granite Ltd.	7885 Tranmere Drive Unit 23 Mississauga ON	E/80.1	-5.13	<a href="#">872</a>
<a href="#">200</a>	GEN	Premium Marble & Granite Ltd.	7885 Tranmere Drive Unit 23 Mississauga ON	E/80.1	-5.13	<a href="#">872</a>
<a href="#">200</a>	ECA	Star Custom Shutters Inc.	7885 Tranmere Dr Mississauga ON L5S 1V8	E/80.1	-5.13	<a href="#">872</a>
<a href="#">200</a>	GEN	Premium Marble & Granite Ltd.	7885 Tranmere Drive Unit 23 Mississauga ON L5S 1V8	E/80.1	-5.13	<a href="#">873</a>
<a href="#">200</a>	GEN	Premium Marble & Granite Ltd.	7885 Tranmere Drive Unit 23 Mississauga ON L5S 1V8	E/80.1	-5.13	<a href="#">873</a>

<b>Map Key</b>	<b>DB</b>	<b>Company/Site Name</b>	<b>Address</b>	<b>Dir/Dist (m)</b>	<b>Elev Diff (m)</b>	<b>Page Number</b>
<a href="#">200</a>	GEN	Premium Marble & Granite Ltd.	7885 Tranmere Drive Unit 23 Mississauga ON L5S 1V8	E/80.1	-5.13	<a href="#">873</a>
<a href="#">200</a>	GEN	International Vacuum Group	7885 Tranmere Mississauga ON L5S 1V8	E/80.1	-5.13	<a href="#">874</a>
<a href="#">200</a>	GEN	Premium Marble & Granite Ltd.	7885 Tranmere Drive Unit 23 Mississauga ON L5S 1V8	E/80.1	-5.13	<a href="#">874</a>
<a href="#">200</a>	GEN	Turning Solutions Inc	7885 Tranmere Dr Unit 2 Mississauga ON L5S 1S6	E/80.1	-5.13	<a href="#">874</a>
<a href="#">200</a>	EASR	STARS UP CUSTOM SHUTTERS INC.	7885 TRANMERE DR MISSISSAUGA ON L5S 1V8	E/80.1	-5.13	<a href="#">875</a>
<a href="#">200</a>	GEN	Turning Solutions Inc	7885 Tranmere Dr Unit 2 Mississauga ON L5S 1S6	E/80.1	-5.13	<a href="#">875</a>
<a href="#">200</a>	GEN	Premium Marble & Granite Ltd.	7885 Tranmere Drive Unit 23 Mississauga ON L5S 1V8	E/80.1	-5.13	<a href="#">875</a>
<a href="#">200</a>	GEN	International Vacuum Group	7885 Tranmere Mississauga ON L5S 1V8	E/80.1	-5.13	<a href="#">875</a>
<a href="#">200</a>	GEN	Inno Tools Ltd	7885 Tranmere Dr Unit 8 Mississauga ON L5S 1V8	E/80.1	-5.13	<a href="#">876</a>
<a href="#">200</a>	GEN	International Vacuum Group	7885 Tranmere Unit 10 Mississauga ON L5S 1V8	E/80.1	-5.13	<a href="#">876</a>
<a href="#">200</a>	GEN	Turning Solutions Inc	7885 Tranmere Dr Unit 2 Mississauga ON L5S 1S6	E/80.1	-5.13	<a href="#">876</a>
<a href="#">200</a>	GEN	Premium Marble & Granite Ltd.	7885 Tranmere Drive Unit 23 Mississauga ON L5S 1V8	E/80.1	-5.13	<a href="#">877</a>
<a href="#">200</a>	GEN	International Vacuum Group	7885 Tranmere Unit 10 Mississauga ON L5S 1V8	E/80.1	-5.13	<a href="#">877</a>

<b>Map Key</b>	<b>DB</b>	<b>Company/Site Name</b>	<b>Address</b>	<b>Dir/Dist (m)</b>	<b>Elev Diff (m)</b>	<b>Page Number</b>
<a href="#">201</a>	EHS		1650-1700 Derry Road East and 6915 Dixie Road Mississauga ON L5S 1X8	E/81.5	-10.19	<a href="#">877</a>
<a href="#">202</a>	SCT	GALAXY SIGNS INC.	6965 DAVAND DR UNIT 2 MISSISSAUGA ON L5T 1Y6	E/81.5	-5.17	<a href="#">878</a>
<a href="#">202</a>	SCT	WALLACE WORKWEAR INC.	6965 DAVAND DR UNIT 3 MISSISSAUGA ON L5T 1Y6	E/81.5	-5.17	<a href="#">878</a>
<a href="#">202</a>	SCT	AVN BUSINESS SYSTEMS INC.	6965 DAVAND DR UNIT 9-10 MISSISSAUGA ON L5T 1Y6	E/81.5	-5.17	<a href="#">878</a>
<a href="#">202</a>	SCT	NATIONAL DAGENDOR LTD.	6965 DAVAND DR UNIT 13 MISSISSAUGA ON L5T 1Y6	E/81.5	-5.17	<a href="#">879</a>
<a href="#">202</a>	SCT	SHAZZANNE'S CLOTHING CO.	6965 DAVAND DR UNIT 7 MISSISSAUGA ON L5T 1Y6	E/81.5	-5.17	<a href="#">879</a>
<a href="#">202</a>	SCT	SPORTECH SCUBA INC.	6965 DAVAND DR UNIT 14 MISSISSAUGA ON L5T 1Y6	E/81.5	-5.17	<a href="#">879</a>
<a href="#">202</a>	SCT	STARMANS' GLASS & MIRROR INC.	6965 DAVAND DR MISSISSAUGA ON L5T 1Y6	E/81.5	-5.17	<a href="#">879</a>
<a href="#">202</a>	SCT	COMPUTER ONE CORP.	6965 Davand Dr Unit 9-10 Mississauga ON L5T 1Y6	E/81.5	-5.17	<a href="#">880</a>
<a href="#">202</a>	SCT	Sign Market	6965 Davand Dr Unit 2 Mississauga ON L5T 1Y6	E/81.5	-5.17	<a href="#">880</a>
<a href="#">202</a>	GEN	GRAPHIC LINE-A-TONE CO. LTD.	6965 DAVAND DR. UNIT 16 MISSISSAUGA ON L5T 1Y6	E/81.5	-5.17	<a href="#">880</a>
<a href="#">202</a>	GEN	GRAPHIC LINE-A-TONE CO. LTD. 17-192	6965 DAVAND DR. UNIT 16 MISSISSAUGA ON L5T 1Y6	E/81.5	-5.17	<a href="#">881</a>
<a href="#">202</a>	GEN	MAPLE LEAF LANDSCAPING LTD.	6965 DAVAND DRIVE, UNIT 15 MISSISSAUGA ON L5T 1Y6	E/81.5	-5.17	<a href="#">881</a>

<b>Map Key</b>	<b>DB</b>	<b>Company/Site Name</b>	<b>Address</b>	<b>Dir/Dist (m)</b>	<b>Elev Diff (m)</b>	<b>Page Number</b>
<a href="#">202</a>	GEN	MAPLE LEAF LANDSCAPING LTD.	6965 DAVAND DRIVE UNIT 15 MISSISSAUGA ON L5T 1L5	E/81.5	-5.17	<a href="#">881</a>
<a href="#">202</a>	SCT	Dyna Print	6965 Davand Dr Unit 11 Mississauga ON L5T 1Y6	E/81.5	-5.17	<a href="#">881</a>
<a href="#">202</a>	SCT	Acadian Group	6995 Davand Dr Mississauga ON L5T 1L5	E/81.5	-5.17	<a href="#">882</a>
<a href="#">203</a>	EHS		6915 Dixie Rd Mississauga ON L5P 1B2	E/82.4	-10.60	<a href="#">882</a>
<a href="#">204</a>	WWIS		lot 10 con 4 ON <b>Well ID:</b> 4902391	E/82.7	-8.98	<a href="#">882</a>
<a href="#">205</a>	WWIS		7080 DIXIE ROAD MISSISSAUGA ON <b>Well ID:</b> 7260898	E/83.6	-0.16	<a href="#">885</a>
<a href="#">206</a>	SCT	Hunter Douglas Canada LP	132 First Gulf Blvd Brampton ON L6W 4T7	W/86.0	17.97	<a href="#">888</a>
<a href="#">206</a>	GEN	Hunter Douglas Canada LP	132 First Gulf Blvd. Brampton ON L6W 4T7	W/86.0	17.97	<a href="#">889</a>
<a href="#">206</a>	GEN	Hunter Douglas Canada LP	132 First Gulf Blvd. Brampton ON L6W 4T7	W/86.0	17.97	<a href="#">889</a>
<a href="#">206</a>	GEN	Hunter Douglas Canada LP	132 First Gulf Blvd. Brampton ON L6W 4T7	W/86.0	17.97	<a href="#">889</a>
<a href="#">206</a>	GEN	Hunter Douglas Canada LP	132 First Gulf Blvd. Brampton ON L6W 4T7	W/86.0	17.97	<a href="#">890</a>
<a href="#">206</a>	GEN	Hunter Douglas Canada LP	132 First Gulf Blvd. Brampton ON L6W 4T7	W/86.0	17.97	<a href="#">890</a>
<a href="#">206</a>	GEN	Hunter Douglas Canada LP	132 First Gulf Blvd. Brampton ON	W/86.0	17.97	<a href="#">890</a>

<b>Map Key</b>	<b>DB</b>	<b>Company/Site Name</b>	<b>Address</b>	<b>Dir/Dist (m)</b>	<b>Elev Diff (m)</b>	<b>Page Number</b>
<a href="#">206</a>	GEN	Hunter Douglas Canada LP	132 First Gulf Blvd. Brampton ON L6W 4T7	W/86.0	17.97	<a href="#">891</a>
<a href="#">206</a>	GEN	Hunter Douglas Canada LP	132 First Gulf Blvd. Brampton ON L6W 4T7	W/86.0	17.97	<a href="#">891</a>
<a href="#">206</a>	GEN	Hunter Douglas Canada LP	132 First Gulf Blvd. Brampton ON L6W 4T7	W/86.0	17.97	<a href="#">891</a>
<a href="#">206</a>	GEN	Hunter Douglas Canada LP HD Brampton	132 First Gulf Blvd. Brampton ON L6W 4T7	W/86.0	17.97	<a href="#">892</a>
<a href="#">206</a>	GEN	Hunter Douglas Canada LP HD Brampton	132 First Gulf Blvd. Brampton ON L6W 4T7	W/86.0	17.97	<a href="#">892</a>
<a href="#">206</a>	GEN	Hunter Douglas Canada LP HD Brampton	132 First Gulf Blvd. Brampton ON L6W 4T7	W/86.0	17.97	<a href="#">892</a>
<a href="#">206</a>	EHS		132 First Gulf Blvd Brampton ON L6W 4T8	W/86.0	17.97	<a href="#">892</a>
<a href="#">207</a>	BORE		ON	SW/86.4	10.02	<a href="#">893</a>
<a href="#">208</a>	CA	MULTICHAIR INC.	6953 DAVAND DRIVE, PLANT #1 MISSISSAUGA ON L5T 1L5	E/91.9	-5.99	<a href="#">894</a>
<a href="#">208</a>	NPRI	MULTICHAIR INC.	6953 DAVAND DRIVE NOT AVAILABLE MISSISSAUGA ON L5T1L5	E/91.9	-5.99	<a href="#">894</a>
<a href="#">208</a>	CA		6953 Davand Drive Mississauga ON L5T 1L5	E/91.9	-5.99	<a href="#">896</a>
<a href="#">208</a>	CA	Multichair Inc.	6953 Davand Drive Mississauga ON L5T 1L5	E/91.9	-5.99	<a href="#">896</a>
<a href="#">208</a>	EBR	Multichair Inc.	6953 Davand Drive, Plant No. 1, City of Mississauga CITY OF MISSISSAUGA ON	E/91.9	-5.99	<a href="#">896</a>

<b>Map Key</b>	<b>DB</b>	<b>Company/Site Name</b>	<b>Address</b>	<b>Dir/Dist (m)</b>	<b>Elev Diff (m)</b>	<b>Page Number</b>
<a href="#">208</a>	EBR	Multichair Inc.	6953 Davand Drive Mississauga Ontario L5T 1L5 Mississauga ON	E/91.9	-5.99	<a href="#">897</a>
<a href="#">208</a>	EBR	Multichair Inc.	6953 Davand Drive Mississauga Ontario L5T 1L5 Mississauga ON	E/91.9	-5.99	<a href="#">897</a>
<a href="#">208</a>	NPRI	MULTICHAIR INC.	6953 DAVAND DRIVE NOT AVAILABLE MISSISSAUGA ON L5T1L5	E/91.9	-5.99	<a href="#">898</a>
<a href="#">208</a>	GEN	MULTICHAIR INC.	6953 DAVAND DR. MISSISSAUGA ON L5T 1L5	E/91.9	-5.99	<a href="#">899</a>
<a href="#">208</a>	GEN	MULTICHAIR INC. 27-311	6953 DAVAND DRIVE MISSISSAUGA ON L5T 1L5	E/91.9	-5.99	<a href="#">900</a>
<a href="#">208</a>	GEN	MULTICHAIR INC	6953 DAVAND DRIVE MISSISSAUGA ON L5T 1L5	E/91.9	-5.99	<a href="#">900</a>
<a href="#">208</a>	GEN	MULTICHAIR INC.	6953 DAVAND DRIVE MISSISSAUGA ON L5T 1L5	E/91.9	-5.99	<a href="#">901</a>
<a href="#">208</a>	NPRI	MULTICHAIR INC.	6953 DAVAND DRIVE NOT AVAILABLE MISSISSAUGA ON L5T1L5	E/91.9	-5.99	<a href="#">901</a>
<a href="#">208</a>	NPRI	MULTICHAIR INC.	6953 DAVAND DRIVE NOT AVAILABLE MISSISSAUGA ON L5T1L5	E/91.9	-5.99	<a href="#">902</a>
<a href="#">208</a>	NPRI	MULTICHAIR INC	6953 DAVAND DRIVE NOT AVAILABLE MISSISSAUGA ON L5T1L5	E/91.9	-5.99	<a href="#">903</a>
<a href="#">208</a>	NPRI	MULTICHAIR INC	6953 DAVAND DRIVE NOT AVAILABLE MISSISSAUGA ON L5T1L5	E/91.9	-5.99	<a href="#">905</a>
<a href="#">208</a>	NPRI	MULTICHAIR INC	6953 DAVAND DRIVE NOT AVAILABLE MISSISSAUGA ON L5T1L5	E/91.9	-5.99	<a href="#">907</a>
<a href="#">208</a>	NPRI	MULTICHAIR INC	6953 DAVAND DRIVE NOT AVAILABLE MISSISSAUGA ON L5T1L5	E/91.9	-5.99	<a href="#">908</a>



<i>Map Key</i>	<i>DB</i>	<i>Company/Site Name</i>	<i>Address</i>	<i>Dir/Dist (m)</i>	<i>Elev Diff (m)</i>	<i>Page Number</i>
<a href="#">208</a>	NPRI	MULTICHAIR INC	6953 DAVAND DRIVE NOT AVAILABLE MISSISSAUGA ON L5T1L5	E/91.9	-5.99	<a href="#">909</a>
<a href="#">208</a>	EBR	Multichair Inc.	6953 Davand Drive Mississauga, Regional Municipality of Peel L5T 1L5 CITY OF MISSISSAUGA ON	E/91.9	-5.99	<a href="#">911</a>
<a href="#">208</a>	NPRI	MULTICHAIR INC	6953 DAVAND DRIVE NOT AVAILABLE MISSISSAUGA ON L5T1L5	E/91.9	-5.99	<a href="#">911</a>
<a href="#">208</a>	NPRI	MULTICHAIR INC.	6953 DAVAND DRIVE NOT AVAILABLE MISSISSAUGA ON L5T1L5	E/91.9	-5.99	<a href="#">912</a>
<a href="#">208</a>	GEN	MULTICHAIR INC.	6953 DAVAND DRIVE MISSISSAUGA ON	E/91.9	-5.99	<a href="#">913</a>
<a href="#">208</a>	NPRI	MULTICHAIR INC.	6953 DAVAND DRIVE NOT AVAILABLE MISSISSAUGA ON L5T1L5	E/91.9	-5.99	<a href="#">914</a>
<a href="#">208</a>	GEN	Silent Exhaust Systems Inc.	6953 Davand Drive Mississauga ON L5T 1L5	E/91.9	-5.99	<a href="#">914</a>
<a href="#">208</a>	GEN	MULTICHAIR INC.	6953 DAVAND DRIVE MISSISSAUGA ON	E/91.9	-5.99	<a href="#">914</a>
<a href="#">208</a>	GEN	Silent Exhaust Systems Inc.	6953 Davand Drive Mississauga ON L5T 1L5	E/91.9	-5.99	<a href="#">915</a>
<a href="#">208</a>	GEN	MULTICHAIR INC.	6953 DAVAND DRIVE MISSISSAUGA ON	E/91.9	-5.99	<a href="#">915</a>
<a href="#">208</a>	GEN	MULTICHAIR INC.	6953 DAVAND DRIVE MISSISSAUGA ON L5T 1L5	E/91.9	-5.99	<a href="#">915</a>
<a href="#">208</a>	NPRI	MULTICHAIR INC.	6953 DAVAND DRIVE NOT AVAILABLE MISSISSAUGA ON L5T1L5	E/91.9	-5.99	<a href="#">916</a>

<b>Map Key</b>	<b>DB</b>	<b>Company/Site Name</b>	<b>Address</b>	<b>Dir/Dist (m)</b>	<b>Elev Diff (m)</b>	<b>Page Number</b>
<a href="#">208</a>	GEN	MULTICHAIR INC.	6953 DAVAND DRIVE MISSISSAUGA ON	E/91.9	-5.99	<a href="#">917</a>
<a href="#">208</a>	NPRI	MULTICHAIR INC.	6953 DAVAND DRIVE NOT AVAILABLE MISSISSAUGA ON L5T1L5	E/91.9	-5.99	<a href="#">918</a>
<a href="#">208</a>	ECA	Multichair Inc.	6953 Davand Drive Mississauga ON L5T 1J5	E/91.9	-5.99	<a href="#">918</a>
<a href="#">208</a>	ECA	Multichair Inc.	6953 Davand Drive Mississauga ON L5T 1J5	E/91.9	-5.99	<a href="#">919</a>
<a href="#">208</a>	GEN	Multichair Inc. in Receivership	6953 Davand Drive Mississauga ON L5T 1L5	E/91.9	-5.99	<a href="#">919</a>
<a href="#">208</a>	GEN	MULTICHAIR INC.	6953 DAVAND DRIVE MISSISSAUGA ON L5T 1L5	E/91.9	-5.99	<a href="#">920</a>
<a href="#">209</a>	EHS		150 Westcreek Blvd. Brampton ON L6T 5V7	WNW/92.7	10.02	<a href="#">920</a>
<a href="#">209</a>	EHS		150 Westcreek Blvd Brampton ON L6T5V7	WNW/92.7	10.02	<a href="#">920</a>
<a href="#">210</a>	GEN	Massiv Die Form Automated Systems	7785 Tranmere Dr. Mississauga ON L5S 1W5	ENE/94.1	-4.98	<a href="#">921</a>
<a href="#">211</a>	EHS		Dixie Road and Carlscrest Road Mississauga ON	E/94.5	-8.98	<a href="#">921</a>
<a href="#">212</a>	BORE		ON	WNW/94.8	10.02	<a href="#">921</a>
<a href="#">213</a>	EHS		Cardiff Boulevard Mississauga ON	E/94.8	1.02	<a href="#">923</a>
<a href="#">214</a>	WWIS		lot 12 con 4 ON <b>Well ID:</b> 4902400	ENE/95.0	-5.98	<a href="#">923</a>

<b>Map Key</b>	<b>DB</b>	<b>Company/Site Name</b>	<b>Address</b>	<b>Dir/Dist (m)</b>	<b>Elev Diff (m)</b>	<b>Page Number</b>
<a href="#">215</a>	RSC	MADAN SHARMA	7660 KENNEDY ROAD SOUTH, BRAMPTON, ON L6W 0A1 Brampton ON	WSW/95.8	22.00	<a href="#">926</a>
<a href="#">216</a>	EHS		6900 Dixie Road Mississauga ON L5T 0A9	E/95.8	-7.98	<a href="#">927</a>
<a href="#">217</a>	RSC	1176909 Ontario Inc.	238 BISCAYNE CRESCENT, BRAMPTON, ONTARIO L6W 4S1 Brampton ON	W/96.7	12.02	<a href="#">927</a>
<a href="#">218</a>	WWIS		7225 TRANSMARK COURT Mississauga ON <b>Well ID:</b> 7276908	E/97.2	1.02	<a href="#">928</a>
<a href="#">219</a>	WWIS		1700 DERRY RD. Mississauga ON <b>Well ID:</b> 7137711	E/98.1	-8.80	<a href="#">930</a>
<a href="#">220</a>	EHS		1305 Cardiff Blvd Mississauga ON L5S1R1	E/98.2	-3.78	<a href="#">940</a>
<a href="#">221</a>	GEN	PEEL BOARD OF EDUCATION	W.J. FENTON S.S. 7885 KENNEDY ROAD SOUTH, RR# 10 BRAMPTON ON L6V 3N2	W/99.1	23.02	<a href="#">941</a>
<a href="#">221</a>	GEN	PEEL BOARD OF EDUCATION	W.J. FENTON SECONDARY SCHOOL 7885 KENNEDY ROAD SOUTH, RR# 10 BRAMPTON ON L6V 3N2	W/99.1	23.02	<a href="#">941</a>
<a href="#">221</a>	GEN	PEEL (SEE & USE ON0359810) 30-594	W.J. FENTON SECONDARY SCHOOL 7885 KENNEDY ROAD SOUTH, RR# 10 BRAMPTON ON L6V 3N2	W/99.1	23.02	<a href="#">942</a>
<a href="#">221</a>	GEN	PEEL (SEE & USE ON0359810)	W.J. FENTON SECONDARY SCHOOL 7885 KENNEDY ROAD SOUTH, RR# 10 BRAMPTON ON L6V 3N2	W/99.1	23.02	<a href="#">942</a>
<a href="#">222</a>	FSTH	PETRO CANADA WHOLESALE MARKETING ATT: LYDIA CHIPPER- PETROPASS **	7300 DIXIE RD MISSISSAUGA ON L5S 1E1	ENE/102.0	0.02	<a href="#">943</a>
<a href="#">222</a>	FSTH	PETRO CANADA WHOLESALE OPERATIONS PETRO PASS **	7300 DIXIE RD MISSISSAUGA ON L5S 1E1	ENE/102.0	0.02	<a href="#">943</a>
<a href="#">222</a>	CA	Petro-Canada Inc.	7300 Dixie Road Mississauga ON	ENE/102.0	0.02	<a href="#">944</a>

<b>Map Key</b>	<b>DB</b>	<b>Company/Site Name</b>	<b>Address</b>	<b>Dir/Dist (m)</b>	<b>Elev Diff (m)</b>	<b>Page Number</b>
<a href="#">222</a>	GEN	PETRO-CANADA	7300 DIXIE RD MISSISSAUGA ON L5S 1E1	ENE/102.0	0.02	<a href="#">944</a>
<a href="#">222</a>	GEN	PETRO-CANADA	7300 DIXIE RD MISSISSAUGA ON L5S 1E1	ENE/102.0	0.02	<a href="#">945</a>
<a href="#">222</a>	FST	SUNCOR ENERGY PRODUCTS PARTNERSHIP	7300 DIXIE RD MISSISSAUGA L5S 1E1 ON CA ON	ENE/102.0	0.02	<a href="#">945</a>
<a href="#">222</a>	FST	SUNCOR ENERGY PRODUCTS PARTNERSHIP	7300 DIXIE RD MISSISSAUGA L5S 1E1 ON CA ON	ENE/102.0	0.02	<a href="#">945</a>
<a href="#">222</a>	FST	SUNCOR ENERGY PRODUCTS PARTNERSHIP	7300 DIXIE RD MISSISSAUGA L5S 1E1 ON CA ON	ENE/102.0	0.02	<a href="#">946</a>
<a href="#">222</a>	FST	SUNCOR ENERGY PRODUCTS PARTNERSHIP	7300 DIXIE RD MISSISSAUGA L5S 1E1 ON CA ON	ENE/102.0	0.02	<a href="#">946</a>
<a href="#">222</a>	FST	SUNCOR ENERGY PRODUCTS PARTNERSHIP	7300 DIXIE RD MISSISSAUGA L5S 1E1 ON CA ON	ENE/102.0	0.02	<a href="#">947</a>
<a href="#">222</a>	GEN	PETRO-CANADA	7300 DIXIE RD MISSISSAUGA ON L5S 1E1	ENE/102.0	0.02	<a href="#">947</a>
<a href="#">222</a>	GEN	PETRO-CANADA	7300 DIXIE RD MISSISSAUGA ON	ENE/102.0	0.02	<a href="#">948</a>
<a href="#">222</a>	INC		7300 DIXIE ROAD, MISSISSAUGA ON	ENE/102.0	0.02	<a href="#">948</a>
<a href="#">222</a>	ECA	Petro-Canada	7300 Dixie Rd Mississauga ON L6L 6N5	ENE/102.0	0.02	<a href="#">948</a>
<a href="#">222</a>	ECA	Petro-Canada Inc.	7300 Dixie Road Mississauga ON L6L 6N5	ENE/102.0	0.02	<a href="#">949</a>

<i>Map Key</i>	<i>DB</i>	<i>Company/Site Name</i>	<i>Address</i>	<i>Dir/Dist (m)</i>	<i>Elev Diff (m)</i>	<i>Page Number</i>
<a href="#">222</a>	ECA	Petro-Canada Inc.	7300 Dixie Road Mississauga ON L6L 6N5	ENE/102.0	0.02	<a href="#">949</a>
<a href="#">222</a>	GEN	PETRO-CANADA	7300 DIXIE RD MISSISSAUGA ON L5S 1E1	ENE/102.0	0.02	<a href="#">949</a>
<a href="#">222</a>	GEN	PETRO-CANADA	7300 DIXIE RD MISSISSAUGA ON L5S 1E1	ENE/102.0	0.02	<a href="#">950</a>
<a href="#">222</a>	GEN	PETRO-CANADA	7300 DIXIE RD MISSISSAUGA ON L5S 1E1	ENE/102.0	0.02	<a href="#">950</a>
<a href="#">222</a>	GEN	PETRO-CANADA	7300 DIXIE RD MISSISSAUGA ON L5S 1E1	ENE/102.0	0.02	<a href="#">950</a>
<a href="#">222</a>	SPL	Armen Trucking Ltd.	7300 Dixie Rd Mississauga ON NA	ENE/102.0	0.02	<a href="#">951</a>
<a href="#">222</a>	GEN	PETRO-CANADA	7300 DIXIE RD MISSISSAUGA ON L5S 1E1	ENE/102.0	0.02	<a href="#">951</a>
<a href="#">222</a>	INC	SUNCOR ENERGY PRODUCTS PARTNERSHIP	7300 DIXIE RD,,MISSISSAUGA,ON,L5S 1E1,CA ON	ENE/102.0	0.02	<a href="#">951</a>
<a href="#">222</a>	INC	SUNCOR ENERGY PRODUCTS PARTNERSHIP	7300 DIXIE RD,,MISSISSAUGA,ON,L5S 1E1,CA ON	ENE/102.0	0.02	<a href="#">952</a>
<a href="#">222</a>	DTNK		7300 DIXIE RD MISSISSAUGA ON L5S 1E1	ENE/102.0	0.02	<a href="#">953</a>
<a href="#">222</a>	GEN	PETRO-CANADA	7300 DIXIE RD MISSISSAUGA ON L5S 1E1	ENE/102.0	0.02	<a href="#">953</a>
<a href="#">222</a>	GEN	PETRO-CANADA	7300 DIXIE RD MISSISSAUGA ON L5S 1E1	ENE/102.0	0.02	<a href="#">954</a>
<a href="#">223</a>	GEN	Ngl Canada Inc.	180 BISCAYNE CRESCENT BRAMPTON ON	W/107.3	13.02	<a href="#">954</a>

<b>Map Key</b>	<b>DB</b>	<b>Company/Site Name</b>	<b>Address</b>	<b>Dir/Dist (m)</b>	<b>Elev Diff (m)</b>	<b>Page Number</b>
<a href="#">223</a>	GEN	Miele Limited	180 Biscayne Crescent Unit #3 Brampton ON L6W 4S1	W/107.3	13.02	<a href="#">954</a>
<a href="#">223</a>	GEN	COMMODITY LOGISTICS CANADA INC.	180 BISCAYNE CRESCENT BRAMPTON ON L6W 4S1	W/107.3	13.02	<a href="#">955</a>
<a href="#">223</a>	GEN	Ngl Canada Inc.	180 BISCAYNE CRESCENT BRAMPTON ON L6W 4S1	W/107.3	13.02	<a href="#">955</a>
<a href="#">223</a>	GEN	Ngl Canada Inc.	180 BISCAYNE CRESCENT BRAMPTON ON L6W 4S1	W/107.3	13.02	<a href="#">955</a>
<a href="#">223</a>	GEN	Ngl Canada Inc.	180 BISCAYNE CRESCENT BRAMPTON ON L6W 4S1	W/107.3	13.02	<a href="#">955</a>
<a href="#">223</a>	GEN	Miele Limited	180 Biscayne Crescent Unit #3 brampton ON	W/107.3	13.02	<a href="#">956</a>
<a href="#">223</a>	GEN	Ngl Canada Inc.	180 BISCAYNE CRESCENT BRAMPTON ON L6W 4S1	W/107.3	13.02	<a href="#">956</a>
<a href="#">223</a>	GEN	Miele- Distribution Centre	180 biscayne cres. brampton ON	W/107.3	13.02	<a href="#">956</a>
<a href="#">223</a>	GEN	Miele- Distribution Centre	180 biscayne cres. brampton ON L6W 4S1	W/107.3	13.02	<a href="#">956</a>
<a href="#">223</a>	GEN	Miele- Distribution Centre	180 biscayne cres. brampton ON L6W 4S1	W/107.3	13.02	<a href="#">957</a>
<a href="#">223</a>	GEN	Miele- Distribution Centre	180 biscayne cres. brampton ON L6W 4S1	W/107.3	13.02	<a href="#">957</a>
<a href="#">223</a>	GEN	Miele- Distribution Centre	180 biscayne cres. brampton ON L6W 4S1	W/107.3	13.02	<a href="#">957</a>
<a href="#">223</a>	GEN	Miele- Distribution Centre	180 biscayne cres. brampton ON L6W 4S1	W/107.3	13.02	<a href="#">958</a>

<b>Map Key</b>	<b>DB</b>	<b>Company/Site Name</b>	<b>Address</b>	<b>Dir/Dist (m)</b>	<b>Elev Diff (m)</b>	<b>Page Number</b>
<a href="#">223</a>	GEN	Miele- Distribution Centre	180 biscayne cres. brampton ON L6W 4S1	W/107.3	13.02	<a href="#">958</a>
<a href="#">223</a>	GEN	Miele- Distribution Centre	180 biscayne cres. brampton ON L6W 4S1	W/107.3	13.02	<a href="#">958</a>
<a href="#">224</a>	GEN	BFC UTILITIES	1305 CARDIFF BOULEVARD MISSISSAUGA ON L5S 1R1	E/107.9	-3.66	<a href="#">959</a>
<a href="#">224</a>	GEN	CLIFFSIDE UTILITY CONTRACTORS LTD.08-959	1305 CARDIFF BLVD., MISSISSAUGA C/O 3660 MIDLAND AVENUE SCARBOROUGH ON L5S 1R1	E/107.9	-3.66	<a href="#">959</a>
<a href="#">224</a>	GEN	BFC (OUT OF BUS)	1305 CARDIFF BOULEVARD MISSISSAUGA ON L5S 1R1	E/107.9	-3.66	<a href="#">959</a>
<a href="#">224</a>	GEN	BFC UTILITIES (OUT OF BUSINESS)	1305 CARDIFF BOULEVARD MISSISSAUGA ON L5S 1R1	E/107.9	-3.66	<a href="#">960</a>
<a href="#">224</a>	FSTH	CLIFFSIDE UTILITY CONTRACTORS	1305 CARDIFF BLVD MISSISSAUGA ON L5S 1R1	E/107.9	-3.66	<a href="#">960</a>
<a href="#">224</a>	FSTH	CLIFFSIDE UTILITY CONTRACTORS	1305 CARDIFF BLVD MISSISSAUGA ON L5S 1R1	E/107.9	-3.66	<a href="#">960</a>
<a href="#">224</a>	DTNK	CLIFFSIDE UTILITY CONTRACTORS	1305 CARDIFF BLVD MISSISSAUGA L5S 1R1 ON CA ON	E/107.9	-3.66	<a href="#">960</a>
<a href="#">224</a>	FST	CLIFFSIDE UTILITY CONTRACTORS	1305 CARDIFF BLVD MISSISSAUGA L5S 1R1 ON CA ON	E/107.9	-3.66	<a href="#">961</a>
<a href="#">225</a>	EHS		Dixie Rd Carlscrest Rd Mississauga ON	E/108.4	-8.98	<a href="#">962</a>
<a href="#">226</a>	ECA	Orlando Corporation	Brampton ON L4V 1E3	NNE/108.9	10.02	<a href="#">962</a>

<b>Map Key</b>	<b>DB</b>	<b>Company/Site Name</b>	<b>Address</b>	<b>Dir/Dist (m)</b>	<b>Elev Diff (m)</b>	<b>Page Number</b>
<a href="#">227</a>	GEN	BRAMPTON GOLF CLUB LTD.	7700 KENNEDY ROAD BRAMPTON ON L6W 0A1	WSW/109.5	17.16	<a href="#">962</a>
<a href="#">227</a>	GEN	BRAMPTON GOLF CLUB LTD.	7700 KENNEDY ROAD BRAMPTON ON L6W 0A1	WSW/109.5	17.16	<a href="#">962</a>
<a href="#">227</a>	GEN	BRAMPTON GOLF CLUB LTD.	7700 KENNEDY ROAD BRAMPTON ON L6W 0A1	WSW/109.5	17.16	<a href="#">963</a>
<a href="#">227</a>	GEN	BRAMPTON GOLF CLUB LTD.	7700 KENNEDY ROAD BRAMPTON ON L6W 0A1	WSW/109.5	17.16	<a href="#">963</a>
<a href="#">227</a>	GEN	BRAMPTON GOLF CLUB LTD.	7700 KENNEDY ROAD BRAMPTON ON L6W 0A1	WSW/109.5	17.16	<a href="#">963</a>
<a href="#">227</a>	GEN	BRAMPTON GOLF CLUB LTD.	7700 KENNEDY ROAD BRAMPTON ON L6W 0A1	WSW/109.5	17.16	<a href="#">964</a>
<a href="#">227</a>	GEN	BRAMPTON GOLF CLUB LTD.	7700 KENNEDY ROAD BRAMPTON ON L6W 0A1	WSW/109.5	17.16	<a href="#">964</a>
<a href="#">228</a>	PRT	NETWORK TRANSPORT	1245 CARDIFF BLVD MISSISSAUGA ON L5S 1P8	E/114.8	0.10	<a href="#">964</a>
<a href="#">228</a>	GEN	NETWORK TRANSPORT	1245 CARDIFF BOULEVARD MISSISSAUGA ON L5S 1L8	E/114.8	0.10	<a href="#">964</a>
<a href="#">228</a>	GEN	NETWORK (SEE & USE ON1988000)	1245 CARDIFF BOULEVARD MISSISSAUGA ON L5S 1P8	E/114.8	0.10	<a href="#">965</a>
<a href="#">228</a>	GEN	NETWORK TRANSPORT LTD.	1245 CARDIFF BOULEVARD MISSISSAUGA ON L5S 1L8	E/114.8	0.10	<a href="#">965</a>
<a href="#">228</a>	GEN	MATTU TRUCKING INC.	1245 Cardiff Blvd Mississauga ON L5S 1P8	E/114.8	0.10	<a href="#">965</a>
<a href="#">228</a>	EHS		1245 CARDIFF BLVD MISSISSAUGA ON L5S 1P8	E/114.8	0.10	<a href="#">966</a>



<b>Map Key</b>	<b>DB</b>	<b>Company/Site Name</b>	<b>Address</b>	<b>Dir/Dist (m)</b>	<b>Elev Diff (m)</b>	<b>Page Number</b>
<a href="#">228</a>	DTNK	MATTU TRUCKING INC	1245 CARDIFF BLVD MISSISSAUGA ON	E/114.8	0.10	<a href="#">966</a>
<a href="#">228</a>	DTNK	NETWORK TRANSPORT	1245 CARDIFF BLVD MISSISSAUGA ON	E/114.8	0.10	<a href="#">967</a>
<a href="#">228</a>	GEN	MATTU TRUCKING INC.	1245 Cardiff Blvd Mississauga ON L5S 1P8	E/114.8	0.10	<a href="#">967</a>
<a href="#">228</a>	EHS		1245 Cardiff Blvd Mississauga ON L5S 1P8	E/114.8	0.10	<a href="#">968</a>
<a href="#">228</a>	GEN	MATTU TRUCKING INC.	1245 Cardiff Blvd Mississauga ON L5S 1P8	E/114.8	0.10	<a href="#">968</a>
<a href="#">228</a>	GEN	MATTU TRUCKING INC.	1245 Cardiff Blvd Mississauga ON L5S 1P8	E/114.8	0.10	<a href="#">968</a>
<a href="#">228</a>	GEN	MATTU TRUCKING INC.	1245 Cardiff Blvd Mississauga ON L5S 1P8	E/114.8	0.10	<a href="#">969</a>
<a href="#">228</a>	GEN	MATTU TRUCKING INC.	1245 Cardiff Blvd Mississauga ON	E/114.8	0.10	<a href="#">969</a>
<a href="#">228</a>	DTNK	MATTU TRUCKING INC	1245 CARDIFF BLVD MISSISSAUGA L5S 1P8 ON CA ON	E/114.8	0.10	<a href="#">970</a>
<a href="#">228</a>	GEN	MATTU TRUCKING INC.	1245 Cardiff Blvd Mississauga ON L5S 1P8	E/114.8	0.10	<a href="#">970</a>
<a href="#">228</a>	GEN	MATTU TRUCKING INC.	1245 Cardiff Blvd Mississauga ON L5S 1P8	E/114.8	0.10	<a href="#">971</a>
<a href="#">228</a>	WWIS		1245 CARDIFF BLVD TORONTO ON <b>Well ID:</b> 7302670	E/114.8	0.10	<a href="#">971</a>
<a href="#">228</a>	FST	MATTU TRUCKING INC	1245 CARDIFF BLVD MISSISSAUGA L5S 1P8 ON CA ON	E/114.8	0.10	<a href="#">974</a>

<b>Map Key</b>	<b>DB</b>	<b>Company/Site Name</b>	<b>Address</b>	<b>Dir/Dist (m)</b>	<b>Elev Diff (m)</b>	<b>Page Number</b>
<a href="#">229</a>	PRT	CLIFFSIDE UTILITY CONTRACTORS	1305 CARDIFF BLVD MISSISSAUGA ON L5S 1R1	E/115.3	-2.53	<a href="#">975</a>
<a href="#">230</a>	WWIS		lot 11 con 4 ON <b>Well ID:</b> 7240471	ENE/116.2	-4.98	<a href="#">975</a>
<a href="#">231</a>	SCT	Corpro Canada Inc.	7895 Tranmere Dr Unit 3 Mississauga ON L5S 1V9	E/116.7	-5.70	<a href="#">976</a>
<a href="#">231</a>	SCT	C G NEEDLE ARTS LTD.	7895 TRANMERE DR UNIT 1 MISSISSAUGA ON L5S 1V9	E/116.7	-5.70	<a href="#">977</a>
<a href="#">231</a>	SCT	MOTION CONCEPT VEHICLES INC.	7895 TRANMERE DR UNIT 2 MISSISSAUGA ON L5S 1V9	E/116.7	-5.70	<a href="#">977</a>
<a href="#">231</a>	SCT	NAYA INC.	7895 TRANMERE DR UNIT 25 BOX 10 MISSISSAUGA ON L5S 1V9	E/116.7	-5.70	<a href="#">977</a>
<a href="#">231</a>	SCT	ADDEX TECHNOLOGIES INC.	7895 TRANMERE DR SUITE 218 MISSISSAUGA ON L5S 1V9	E/116.7	-5.70	<a href="#">977</a>
<a href="#">231</a>	SCT	FACTOTUM PLASTICS TECHNOLOGIES	7895 TRANMERE DR UNIT 7-8 MISSISSAUGA ON L5S 1V9	E/116.7	-5.70	<a href="#">978</a>
<a href="#">231</a>	SCT	CORROSION INTERVENTIONS LTD.	7895 TRANMERE DR UNIT 11 MISSISSAUGA ON L5S 1V9	E/116.7	-5.70	<a href="#">978</a>
<a href="#">231</a>	SCT	NISR FUTURE VISIONS INC.	7895 TRANMERE DR UNIT 218 MISSISSAUGA ON L5S 1V9	E/116.7	-5.70	<a href="#">978</a>
<a href="#">231</a>	SCT	Phonak Canada Limited	7895 Tranmere Dr Suite 207 Mississauga ON L5S 1V9	E/116.7	-5.70	<a href="#">978</a>
<a href="#">231</a>	SCT	Midway Industries Ltd.	7895 Tranmere Dr Suite 203 Mississauga ON L5S 1V9	E/116.7	-5.70	<a href="#">979</a>
<a href="#">231</a>	SCT	T N T GRAPHIX INC.	7895 TRANMERE DR UNIT 15 MISSISSAUGA ON L5S 1V9	E/116.7	-5.70	<a href="#">979</a>

<b>Map Key</b>	<b>DB</b>	<b>Company/Site Name</b>	<b>Address</b>	<b>Dir/Dist (m)</b>	<b>Elev Diff (m)</b>	<b>Page Number</b>
<a href="#">231</a>	SCT	Factotum Plastics Technologies Inc.	7895 Tranmere Dr Unit 7-8 Mississauga ON L5S 1V9	E/116.7	-5.70	<a href="#">979</a>
<a href="#">231</a>	CA		7895 Tranmere Drive, Suite 214 Mississauga ON L5S 1V9	E/116.7	-5.70	<a href="#">979</a>
<a href="#">231</a>	SCT	In-House Solutions Inc.	7895 Tranmere Dr Unit 6 Mississauga ON L5S 1V9	E/116.7	-5.70	<a href="#">980</a>
<a href="#">231</a>	SCT	Medexus Inc.	7895 Tranmere Dr Unit 4 Mississauga ON L5S 1V9	E/116.7	-5.70	<a href="#">980</a>
<a href="#">231</a>	EHS		7895 Tranmere Dr. Mississauga ON L5S 1V9	E/116.7	-5.70	<a href="#">980</a>
<a href="#">231</a>	GEN	CALGON CANADA INC.	7895 TRANMERE DRIVE MISSISSAUGA ON L5S 1V9	E/116.7	-5.70	<a href="#">980</a>
<a href="#">231</a>	GEN	AEROPOL AVIATION SERVICES CORP.	7895 TRANNERE DRIVE UNIT #12 & 13 MISSISSAUGA ON L5S 1V9	E/116.7	-5.70	<a href="#">981</a>
<a href="#">231</a>	GEN	AEROPOL AVIATION SERVICES CORP.	7895 TRANMERE DR., UNIT 12 MISSISSAUGA ON L5S 1V9	E/116.7	-5.70	<a href="#">982</a>
<a href="#">231</a>	SCT	Argon Distribution Corporation	7895 Tranmere Dr Suite 201A Mississauga ON L5S 1V9	E/116.7	-5.70	<a href="#">982</a>
<a href="#">231</a>	SCT	Sig Plastic Technologies (Can)	7895 Tranmere Dr Mississauga ON L5S 1V9	E/116.7	-5.70	<a href="#">982</a>
<a href="#">231</a>	GEN	AEROPOL AVIATION SERVICES CORP.	7895 TRANMERE DR., UNIT 12 MISSISSAUGA ON	E/116.7	-5.70	<a href="#">982</a>
<a href="#">231</a>	SCT	Widescan Inc.	7895 Tranmere Dr Suite 207 Mississauga ON L5S 1V9	E/116.7	-5.70	<a href="#">983</a>
<a href="#">231</a>	EHS		7895 Tranmere Drive Mississauga ON L5S 1V9	E/116.7	-5.70	<a href="#">983</a>

<b>Map Key</b>	<b>DB</b>	<b>Company/Site Name</b>	<b>Address</b>	<b>Dir/Dist (m)</b>	<b>Elev Diff (m)</b>	<b>Page Number</b>
<a href="#">231</a>	SCT	Champion Photochemistry	7895 Tranmere Dr Unit 203 Mississauga ON L5S 1V9	E/116.7	-5.70	<a href="#">983</a>
<a href="#">231</a>	SCT	Viventia Biotechnologies Inc.	7895 Tranmere Dr Suite 204 Mississauga ON L5S 1V9	E/116.7	-5.70	<a href="#">983</a>
<a href="#">231</a>	GEN	AEROPOL AVIATION SERVICES CORP.	7895 TRANMERE DR., UNIT 12 MISSISSAUGA ON L5S 1V9	E/116.7	-5.70	<a href="#">984</a>
<a href="#">231</a>	GEN	AEROPOL AVIATION SERVICES CORP.	7895 TRANMERE DR., UNIT 12 MISSISSAUGA ON L5S 1V9	E/116.7	-5.70	<a href="#">984</a>
<a href="#">231</a>	GEN	AEROPOL AVIATION SERVICES CORP.	7895 TRANMERE DR., UNIT 12 MISSISSAUGA ON L5S 1V9	E/116.7	-5.70	<a href="#">984</a>
<a href="#">231</a>	GEN	AEROPOL AVIATION SERVICES CORP.	7895 TRANMERE DR., UNIT 12 MISSISSAUGA ON L5S 1V9	E/116.7	-5.70	<a href="#">985</a>
<a href="#">231</a>	PES	ANY-TIME PEST CONTROL INC. O/A ANY-TIME PEST CONTROL	210- 7895 TRANMERE DR MISSISSAUGA ON L5S1V9	E/116.7	-5.70	<a href="#">985</a>
<a href="#">231</a>	ECA	Nalco Canada Inc.	7895 Tranmere Drive, Suite 214 Mississauga ON L7R 3Y9	E/116.7	-5.70	<a href="#">985</a>
<a href="#">231</a>	PES	ANY-TIME PEST CONTROL INC. O/A ANY-TIME PEST CONTROL	210- 7895 TRANMERE DR MISSISSAUGA ON L5S1V9	E/116.7	-5.70	<a href="#">986</a>
<a href="#">231</a>	EHS		7895 Tranmere Dr Mississauga On Mississauga ON L5S1V9	E/116.7	-5.70	<a href="#">986</a>
<a href="#">231</a>	PES	ANY-TIME PEST CONTROL INC. O/A ANY-TIME PEST CONTROL	210- 7895 TRANMERE DR MISSISSAUGA ON L5S1V9	E/116.7	-5.70	<a href="#">986</a>
<a href="#">231</a>	PES	ANY-TIME PEST CONTROL INC. O/A ANY-TIME PEST CONTROL	210- 7895 TRANMERE DR MISSISSAUGA ON L5S1V9	E/116.7	-5.70	<a href="#">987</a>

<i>Map Key</i>	<i>DB</i>	<i>Company/Site Name</i>	<i>Address</i>	<i>Dir/Dist (m)</i>	<i>Elev Diff (m)</i>	<i>Page Number</i>
<a href="#">232</a>	EHS		69 First Gulf Blvd Brampton ON L6W 4T8	W/117.9	21.02	<a href="#">987</a>
<a href="#">233</a>	EHS		69 First Gulf Blvd Brampton ON L6W 4T8	W/121.4	21.02	<a href="#">987</a>
<a href="#">234</a>	GEN	FURROW SYSTEMS INTERNATIONAL LTD.	7385 FARMHOUSE COURT BRAMPTON ON L6T 5N2	SSE/122.4	7.04	<a href="#">987</a>
<a href="#">234</a>	GEN	FURROW SYSTEMS INTERNATIONAL LTD.	7385 Farmhouse Crt. Brampton ON L6T 5N2	SSE/122.4	7.04	<a href="#">988</a>
<a href="#">234</a>	GEN	FURROW SYSTEMS INTERNATIONAL LTD.	7385 Farmhouse Crt. Brampton ON L6T 5N2	SSE/122.4	7.04	<a href="#">988</a>
<a href="#">234</a>	GEN	FURROW SYSTEMS INTERNATIONAL LTD.	7385 Farmhouse Crt. Brampton ON L6T 5N2	SSE/122.4	7.04	<a href="#">988</a>
<a href="#">234</a>	GEN	FURROW SYSTEMS INTERNATIONAL LTD.	7385 Farmhouse Crt. Brampton ON	SSE/122.4	7.04	<a href="#">989</a>
<a href="#">234</a>	GEN	FURROW SYSTEMS INTERNATIONAL LTD.	7385 Farmhouse Crt. Brampton ON L6T 5N2	SSE/122.4	7.04	<a href="#">989</a>
<a href="#">234</a>	GEN	FURROW SYSTEMS INTERNATIONAL LTD.	7385 Farmhouse Crt. Brampton ON L6T 5N2	SSE/122.4	7.04	<a href="#">989</a>
<a href="#">234</a>	GEN	FURROW SYSTEMS INTERNATIONAL LTD.	7385 Farmhouse Crt. Brampton ON L6T 5N2	SSE/122.4	7.04	<a href="#">989</a>
<a href="#">234</a>	GEN	FURROW SYSTEMS INTERNATIONAL LTD.	7385 Farmhouse Crt. Brampton ON L6T 5N2	SSE/122.4	7.04	<a href="#">990</a>
<a href="#">234</a>	GEN	FURROW SYSTEMS INTERNATIONAL LTD.	7385 Farmhouse Crt. Brampton ON L6T 5N2	SSE/122.4	7.04	<a href="#">990</a>
<a href="#">234</a>	GEN	FURROW SYSTEMS INTERNATIONAL LTD.	7385 Farmhouse Crt. Brampton ON L6T 5N2	SSE/122.4	7.04	<a href="#">990</a>

<b>Map Key</b>	<b>DB</b>	<b>Company/Site Name</b>	<b>Address</b>	<b>Dir/Dist (m)</b>	<b>Elev Diff (m)</b>	<b>Page Number</b>
<a href="#">235</a>	SCT	Taylor Manufacturing Ind. Inc.	255 Biscayne Cres Brampton ON L6W 4R2	W/124.9	16.02	<a href="#">990</a>
<a href="#">235</a>	SCT	Taylor Manufacturing Industries Inc.	255 Biscayne Cres Brampton ON L6W 4R2	W/124.9	16.02	<a href="#">991</a>
<a href="#">235</a>	GEN	TAYLOR GROUP, THE	255 BISCAYNE CRESCENT BRAMPTON ON L6W 4R2	W/124.9	16.02	<a href="#">991</a>
<a href="#">235</a>	GEN	TAYLOR GROUP, THE	255 Biscayne Cres. Brampton ON L6W 4R2	W/124.9	16.02	<a href="#">991</a>
<a href="#">235</a>	NPRI	THE TAYLOR GROUP	255 BISCAYNE CRESCENT NOT AVAILABLE BRAMPTON ON L6W4R2	W/124.9	16.02	<a href="#">992</a>
<a href="#">235</a>	NPRI	THE TAYLOR MANUFACTURING INDUSTRIES	255 BISCAYNE CRESCENT NOT AVAILABLE BRAMPTON ON L6W4R2	W/124.9	16.02	<a href="#">993</a>
<a href="#">235</a>	NPRI	TAYLOR MANUFACTURING INDUSTRIES	255 BISCAYNE CRESCENT NOT AVAILABLE BRAMPTON ON L6W4R2	W/124.9	16.02	<a href="#">996</a>
<a href="#">235</a>	NPRI	TAYLOR MANUFACTURING INDUSTRIES	255 BISCAYNE CRESCENT NOT AVAILABLE BRAMPTON ON L6W4R2	W/124.9	16.02	<a href="#">999</a>
<a href="#">235</a>	NPRI	TAYLOR MANUFACTURING INDUSTRIES	255 BISCAYNE CRESCENT NOT AVAILABLE BRAMPTON ON L6W4R2	W/124.9	16.02	<a href="#">1001</a>
<a href="#">235</a>	NPRI	TAYLOR MANUFACTURING INDUSTRIES	255 BISCAYNE CRESCENT NOT AVAILABLE BRAMPTON ON L6W4R2	W/124.9	16.02	<a href="#">1007</a>
<a href="#">235</a>	NPRI	TAYLOR MANUFACTURING INDUSTRIES	255 BISCAYNE CRESCENT NOT AVAILABLE BRAMPTON ON L6W4R2	W/124.9	16.02	<a href="#">1011</a>
<a href="#">235</a>	EHS		255 Biscayne Crescent Brampton ON L6W 4R2	W/124.9	16.02	<a href="#">1016</a>
<a href="#">235</a>	NPRI	TAYLOR MANUFACTURING INDUSTRIES	255 BISCAYNE CRESCENT NOT AVAILABLE	W/124.9	16.02	<a href="#">1017</a>

<b>Map Key</b>	<b>DB</b>	<b>Company/Site Name</b>	<b>Address</b>	<b>Dir/Dist (m)</b>	<b>Elev Diff (m)</b>	<b>Page Number</b>
			BRAMPTON ON L6W4R2			
<a href="#">235</a>	NPRI	TAYLOR MANUFACTURING INDUSTRIES	255 BISCAYNE CRESCENT NOT AVAILABLE BRAMPTON ON L6W4R2	W/124.9	16.02	<a href="#">1020</a>
<a href="#">235</a>	GEN	TAYLOR GROUP, THE	255 Biscayne Cres. Brampton ON L6W 4R2	W/124.9	16.02	<a href="#">1023</a>
<a href="#">235</a>	EBR	Taylor Manufacturing Industries Inc.	255 Biscayne Crescent Brampton, Regional Municipality of Peel CITY OF BRAMPTON ON	W/124.9	16.02	<a href="#">1024</a>
<a href="#">235</a>	NPRI	TAYLOR MANUFACTURING INDUSTRIES	255 BISCAYNE CRESCENT NOT AVAILABLE BRAMPTON ON L6W4R2	W/124.9	16.02	<a href="#">1024</a>
<a href="#">235</a>	GEN	TAYLOR GROUP, THE	255 Biscayne Cres. Brampton ON L6W 4R2	W/124.9	16.02	<a href="#">1026</a>
<a href="#">235</a>	GEN	TAYLOR GROUP, THE	255 Biscayne Cres. Brampton ON L6W 4R2	W/124.9	16.02	<a href="#">1026</a>
<a href="#">235</a>	GEN	TAYLOR GROUP, THE	255 Biscayne Cres. Brampton ON L6W 4R2	W/124.9	16.02	<a href="#">1027</a>
<a href="#">235</a>	NPRI	TAYLOR MANUFACTURING INDUSTRIES	255 BISCAYNE CRESCENT NOT AVAILABLE BRAMPTON ON L6W4R2	W/124.9	16.02	<a href="#">1027</a>
<a href="#">235</a>	EASR	TAYLOR MANUFACTURING INDUSTRIES INC.	255 Biscayne CRES Brampton ON L6W 4R2	W/124.9	16.02	<a href="#">1029</a>
<a href="#">235</a>	ECA	Taylor Manufacturing Industries Inc.	255 Biscayne Crescent Brampton ON	W/124.9	16.02	<a href="#">1029</a>
<a href="#">235</a>	GEN	TAYLOR GROUP, THE	255 Biscayne Cres. Brampton ON	W/124.9	16.02	<a href="#">1030</a>
<a href="#">235</a>	NPRI	TAYLOR MANUFACTURING INDUSTRIES	255 BISCAYNE CRESCENT NOT AVAILABLE BRAMPTON ON L6W4R2	W/124.9	16.02	<a href="#">1030</a>

<b>Map Key</b>	<b>DB</b>	<b>Company/Site Name</b>	<b>Address</b>	<b>Dir/Dist (m)</b>	<b>Elev Diff (m)</b>	<b>Page Number</b>
<a href="#">235</a>	NPRI	TAYLOR MANUFACTURING INDUSTRIES	255 BISCAYNE CRESCENT NOT AVAILABLE BRAMPTON ON L6W4R2	W/124.9	16.02	<a href="#">1032</a>
<a href="#">235</a>	ECA	Taylor Manufacturing Industries Inc.	255 Biscayne Cres Brampton ON L6W 4R2	W/124.9	16.02	<a href="#">1033</a>
<a href="#">235</a>	GEN	TAYLOR GROUP, THE	255 Biscayne Cres. Brampton ON L6W 4R2	W/124.9	16.02	<a href="#">1034</a>
<a href="#">235</a>	GEN	TAYLOR GROUP, THE	255 Biscayne Cres. Brampton ON L6W 4R2	W/124.9	16.02	<a href="#">1034</a>
<a href="#">235</a>	GEN	TAYLOR GROUP, THE	255 Biscayne Cres. Brampton ON L6W 4R2	W/124.9	16.02	<a href="#">1035</a>
<a href="#">235</a>	GEN	TAYLOR GROUP, THE	255 Biscayne Cres. Brampton ON L6W 4R2	W/124.9	16.02	<a href="#">1035</a>
<a href="#">235</a>	NPRI	TAYLOR MANUFACTURING INDUSTRIES	255 BISCAYNE CRESCENT NOT AVAILABLE BRAMPTON ON L6W4R2	W/124.9	16.02	<a href="#">1036</a>
<a href="#">235</a>	NPRI	TAYLOR MANUFACTURING INDUSTRIES	255 BISCAYNE CRESCENT NOT AVAILABLE BRAMPTON ON L6W4R2	W/124.9	16.02	<a href="#">1037</a>
<a href="#">235</a>	NPRI	TAYLOR MANUFACTURING INDUSTRIES	255 BISCAYNE CRESCENT NOT AVAILABLE BRAMPTON ON L6W4R2	W/124.9	16.02	<a href="#">1041</a>
<a href="#">235</a>	NPRI	TAYLOR MANUFACTURING INDUSTRIES	255 BISCAYNE CRESCENT NOT AVAILABLE BRAMPTON ON L6W4R2	W/124.9	16.02	<a href="#">1043</a>
<a href="#">235</a>	NPRI	TAYLOR MANUFACTURING INDUSTRIES	255 BISCAYNE CRESCENT NOT AVAILABLE BRAMPTON ON L6W4R2	W/124.9	16.02	<a href="#">1044</a>
<a href="#">235</a>	NPRI	TAYLOR MANUFACTURING INDUSTRIES	255 BISCAYNE CRESCENT NOT AVAILABLE BRAMPTON ON L6W4R2	W/124.9	16.02	<a href="#">1046</a>



<b>Map Key</b>	<b>DB</b>	<b>Company/Site Name</b>	<b>Address</b>	<b>Dir/Dist (m)</b>	<b>Elev Diff (m)</b>	<b>Page Number</b>
<a href="#">235</a>	NPRI	TAYLOR MANUFACTURING INDUSTRIES	255 BISCAYNE CRESCENT NOT AVAILABLE BRAMPTON ON L6W4R2	W/124.9	16.02	<a href="#">1050</a>
<a href="#">235</a>	NPRI	Taylor Manufacturing Industries	255 BISCAYNE CRESCENT NOT AVAILABLE BRAMPTON ON L6W4R2	W/124.9	16.02	<a href="#">1054</a>
<a href="#">235</a>	NPRI	TAYLOR MANUFACTURING INDUSTRIES	255 BISCAYNE CRESCENT NOT AVAILABLE BRAMPTON ON L6W4R2	W/124.9	16.02	<a href="#">1055</a>
<a href="#">235</a>	EHS		255 Biscayne Crescent Brampton ON	W/124.9	16.02	<a href="#">1057</a>
<a href="#">235</a>	GEN	TAYLOR GROUP, THE	255 Biscayne Cres. Brampton ON L6W 4R2	W/124.9	16.02	<a href="#">1057</a>
<a href="#">235</a>	GEN	TAYLOR GROUP, THE	255 Biscayne Cres. Brampton ON L6W 4R2	W/124.9	16.02	<a href="#">1058</a>
<a href="#">235</a>	GEN	TAYLOR GROUP, THE	255 Biscayne Cres. Brampton ON L6W 4R2	W/124.9	16.02	<a href="#">1058</a>
<a href="#">236</a>	WWIS		1245 CARDIFF BLVD TORONTO ON  <b>Well ID:</b> 7302669	E/126.4	1.02	<a href="#">1059</a>
<a href="#">237</a>	SPL		TOMKEN ROAD AND HWY 407<UNOFFICIAL> Brampton ON	NNE/132.7	9.81	<a href="#">1062</a>
<a href="#">237</a>	SPL		Tomken Rd/Hwy 407<UNOFFICIAL> Brampton ON	NNE/132.7	9.81	<a href="#">1062</a>
<a href="#">238</a>	GEN	Brewers Retail Inc	69 First Golf Blvd Brampton ON L6W 4T8	W/132.9	20.80	<a href="#">1063</a>
<a href="#">238</a>	SPL	The Beer Store	69 First Gulf Blvd Brampton ON L6W 4T8	W/132.9	20.80	<a href="#">1063</a>
<a href="#">238</a>	SPL		69 First Golf Blvd. Brampton ON	W/132.9	20.80	<a href="#">1064</a>

<i>Map Key</i>	<i>DB</i>	<i>Company/Site Name</i>	<i>Address</i>	<i>Dir/Dist (m)</i>	<i>Elev Diff (m)</i>	<i>Page Number</i>
<a href="#">238</a>	GEN	Brewers Retail Inc	69 First Gulf Blvd Brampton ON L6W 4T8	W/132.9	20.80	<a href="#">1064</a>
<a href="#">238</a>	EHS		69 First Gulf Boulevard Brampton ON L6W 4T8	W/132.9	20.80	<a href="#">1064</a>
<a href="#">238</a>	GEN	Brewers Retail Inc	69 First Gulf Blvd Brampton ON L6W 4T8	W/132.9	20.80	<a href="#">1065</a>
<a href="#">238</a>	GEN	Brewers Retail Inc	69 First Gulf Blvd Brampton ON L6W 4T8	W/132.9	20.80	<a href="#">1065</a>
<a href="#">238</a>	GEN	Brewers Retail Inc	69 First Gulf Blvd Brampton ON L6W 4T8	W/132.9	20.80	<a href="#">1065</a>
<a href="#">238</a>	GEN	Brewers Retail Inc	69 First Gulf Blvd Brampton ON L6W 4T8	W/132.9	20.80	<a href="#">1065</a>
<a href="#">238</a>	SPL		69 First Gulf Blvd Brampton ON	W/132.9	20.80	<a href="#">1066</a>
<a href="#">238</a>	GEN	Brewers Retail Inc	69 First Gulf Blvd Brampton ON	W/132.9	20.80	<a href="#">1066</a>
<a href="#">238</a>	GEN	Brewers Retail Inc	69 First Gulf Blvd Brampton ON L6W 4T8	W/132.9	20.80	<a href="#">1067</a>
<a href="#">238</a>	GEN	Brewers Retail Inc	69 First Gulf Blvd Brampton ON L6W 4T8	W/132.9	20.80	<a href="#">1067</a>
<a href="#">238</a>	GEN	Brewers Retail Inc	69 First Gulf Blvd Brampton ON L6W 4T8	W/132.9	20.80	<a href="#">1068</a>
<a href="#">238</a>	GEN	Brewers Retail Inc	69 First Gulf Blvd Brampton ON L6W 4T8	W/132.9	20.80	<a href="#">1068</a>
<a href="#">238</a>	GEN	Brewers Retail Inc	69 First Gulf Blvd Brampton ON L6W 4T8	W/132.9	20.80	<a href="#">1068</a>

<b>Map Key</b>	<b>DB</b>	<b>Company/Site Name</b>	<b>Address</b>	<b>Dir/Dist (m)</b>	<b>Elev Diff (m)</b>	<b>Page Number</b>
<a href="#">238</a>	GEN	Brewers Retail Inc	69 First Gulf Blvd Brampton ON L6W 4T8	W/132.9	20.80	<a href="#">1069</a>
<a href="#">238</a>	GEN	Pearl DCS	69 First Gulf Blvd. Brampton ON L6W 4T8	W/132.9	20.80	<a href="#">1069</a>
<a href="#">238</a>	GEN	Pearl DCS	69 First Gulf Blvd. Brampton ON L6W 4T8	W/132.9	20.80	<a href="#">1069</a>
<a href="#">239</a>	EBR	Tranx, Incorporated	1225 Cardiff Blvd. Mississauga Ontario L5S 1P8 Mississauga ON	E/138.1	1.02	<a href="#">1070</a>
<a href="#">240</a>	EHS		1650 Derry Road E Mississauga ON L5S 1X8	E/140.4	-6.98	<a href="#">1070</a>
<a href="#">241</a>	WWIS		6957 DIXIE ROAD lot 10 con 4 MISSISSAUGA ON <b>Well ID:</b> 7383389	E/141.7	-7.16	<a href="#">1070</a>
<a href="#">242</a>	SCT	DUPONT PHARMA INC.	7832 Tranmere Dr Mississauga ON L5S 1L9	ENE/142.8	-3.96	<a href="#">1073</a>
<a href="#">242</a>	EHS		7832 Tranmere Dr. Mississauga ON L5S 1L9	ENE/142.8	-3.96	<a href="#">1074</a>
<a href="#">242</a>	SCT	Bristol Myers Squibb	7832 Tranmere Dr Mississauga ON L5S 1L9	ENE/142.8	-3.96	<a href="#">1074</a>
<a href="#">242</a>	GEN	MALLINCKRODT MEDICAL INC.	7832 TRANMERE DRIVE MISSISSAUGA ON L5S 1L9	ENE/142.8	-3.96	<a href="#">1074</a>
<a href="#">242</a>	GEN	DUPONT PHARMA	7832 TRANMERE DRIVE MISSISSAUGA ON L5S 1L9	ENE/142.8	-3.96	<a href="#">1075</a>
<a href="#">242</a>	GEN	BRISTOL-MYERS SQUIBB	7832 TRANMERE DRIVE MISSISSAUGA ON L5S 1L9	ENE/142.8	-3.96	<a href="#">1075</a>
<a href="#">242</a>	GEN	MALLINKRODT BAKER INC.	7832 TRANMERE DRIVE MISSISSAUGA ON L5S 1L9	ENE/142.8	-3.96	<a href="#">1076</a>

<b>Map Key</b>	<b>DB</b>	<b>Company/Site Name</b>	<b>Address</b>	<b>Dir/Dist (m)</b>	<b>Elev Diff (m)</b>	<b>Page Number</b>
<a href="#">242</a>	GEN	MALLINK(SEE & USE ON0848102)	7832 TRANMERE DRIVE MISSISSAUGA ON L5S 1L9	ENE/142.8	-3.96	<a href="#">1076</a>
<a href="#">242</a>	GEN	MALLINCKRODT MEDICAL INC.	7832 TRANMERE DRIVE MISSISSAUGA ON L5S 1L9	ENE/142.8	-3.96	<a href="#">1076</a>
<a href="#">242</a>	GEN	ADDEX INC.	7832 TRANMERE DRIVE MISSISSAUGA ON L5S 1L9	ENE/142.8	-3.96	<a href="#">1077</a>
<a href="#">242</a>	EHS		7832 TRANMERE DR. MISSISSAUGA ON L5S 1L9	ENE/142.8	-3.96	<a href="#">1077</a>
<a href="#">242</a>	EBR	Bristol-Myers Squibb Canada Co. /La Societe Bristol-Myers Squibb Canada	7832 Tranmere Drive Mississauga, Regional Municipality of Peel CITY OF MISSISSAUGA ON	ENE/142.8	-3.96	<a href="#">1077</a>
<a href="#">242</a>	SCT	Lantheus Medical Imaging	7832 Tranmere Dr Mississauga ON L5S 1L9	ENE/142.8	-3.96	<a href="#">1078</a>
<a href="#">242</a>	GEN	LANTHEUS MEDICAL IMAGING	7832 TRANMERE DRIVE MISSISSAUGA ON L5S 1L9	ENE/142.8	-3.96	<a href="#">1078</a>
<a href="#">242</a>	CA	Bristol-Myers Squibb Canada Co. /La Societe Bristol-Myers Squibb Canada	7832 Tranmere Dr Mississauga ON L5S 1L9	ENE/142.8	-3.96	<a href="#">1078</a>
<a href="#">242</a>	GEN	LANTHEUS MEDICAL IMAGING	7832 TRANMERE DRIVE MISSISSAUGA ON L5S 1L9	ENE/142.8	-3.96	<a href="#">1079</a>
<a href="#">242</a>	GEN	LANTHEUS MI Canada Inc.	7832 TRANMERE DRIVE MISSISSAUGA ON L5S 1L9	ENE/142.8	-3.96	<a href="#">1079</a>
<a href="#">242</a>	GEN	LANTHEUS MI Canada Inc.	7832 TRANMERE DRIVE MISSISSAUGA ON L5S 1L9	ENE/142.8	-3.96	<a href="#">1080</a>
<a href="#">242</a>	GEN	LANTHEUS MI Canada Inc.	7832 TRANMERE DRIVE MISSISSAUGA ON L5S 1L9	ENE/142.8	-3.96	<a href="#">1080</a>

<b>Map Key</b>	<b>DB</b>	<b>Company/Site Name</b>	<b>Address</b>	<b>Dir/Dist (m)</b>	<b>Elev Diff (m)</b>	<b>Page Number</b>
<a href="#">242</a>	GEN	LANTHEUS MI Canada Inc.	7832 TRANMERE DRIVE MISSISSAUGA ON	ENE/142.8	-3.96	<a href="#">1081</a>
<a href="#">242</a>	EHS		7832 Tranmere Dr Mississauga ON L5S1L9	ENE/142.8	-3.96	<a href="#">1082</a>
<a href="#">242</a>	ECA	Bristol-Myers Squibb Canada Co. /La Societe Bristol-Myers Squibb Canada	7832 Tranmere Dr Mississauga ON L5S 1L9	ENE/142.8	-3.96	<a href="#">1082</a>
<a href="#">242</a>	GEN	LANTHEUS MI Canada Inc.	7832 TRANMERE DRIVE MISSISSAUGA ON L5S 1L9	ENE/142.8	-3.96	<a href="#">1082</a>
<a href="#">242</a>	GEN	LANTHEUS MI Canada Inc.	7832 TRANMERE DRIVE MISSISSAUGA ON L5S 1L9	ENE/142.8	-3.96	<a href="#">1083</a>
<a href="#">242</a>	GEN	LANTHEUS MI Canada Inc.	7832 TRANMERE DRIVE MISSISSAUGA ON L5S 1L9	ENE/142.8	-3.96	<a href="#">1083</a>
<a href="#">242</a>	EHS		7832 Tranmere Drive Mississauga ON L5S 1L9	ENE/142.8	-3.96	<a href="#">1084</a>
<a href="#">242</a>	EHS		7832 Tranmere Drive Mississauga ON L5S 1L9	ENE/142.8	-3.96	<a href="#">1084</a>
<a href="#">243</a>	GEN	BRAMPTON GOLF CLUB	7700 KENNEDY RD. C/O P.O.BOX 38 BRAMPTON ON L6V 3N2	WSW/143.0	21.02	<a href="#">1084</a>
<a href="#">243</a>	GEN	BRAMPTON GOLF CLUB	7700 KENNEDY RD. BRAMPTON ON L6V 3N2	WSW/143.0	21.02	<a href="#">1085</a>
<a href="#">243</a>	GEN	BRAMPTON GOLF CLUB 06- 214	7700 KENNEDY RD. C/O P.O.BOX 38 BRAMPTON ON L6V 3N2	WSW/143.0	21.02	<a href="#">1085</a>
<a href="#">243</a>	GEN	BRAMPTON GOLF CLUB	7700 KENNEDY ROAD BRAMPTON ON L6V 3N2	WSW/143.0	21.02	<a href="#">1085</a>
<a href="#">243</a>	GEN	BRAMPTON GOLF CLUB	7700 KENNEDY ROAD SOUTH RR#10 BRAMPTON ON L6V 3N2	WSW/143.0	21.02	<a href="#">1086</a>

<b>Map Key</b>	<b>DB</b>	<b>Company/Site Name</b>	<b>Address</b>	<b>Dir/Dist (m)</b>	<b>Elev Diff (m)</b>	<b>Page Number</b>
<a href="#">243</a>	GEN	BRAMPTON GOLF CLUB LTD.	7700 KENNEDY ROAD BRAMPTON ON L6W 0A1	WSW/143.0	21.02	<a href="#">1086</a>
<a href="#">243</a>	GEN	BRAMPTON GOLF CLUB LTD.	7700 KENNEDY ROAD BRAMPTON ON L6W 0A1	WSW/143.0	21.02	<a href="#">1086</a>
<a href="#">243</a>	EHS		7700 Kennedy Road Brampton ON L6W 0A1	WSW/143.0	21.02	<a href="#">1086</a>
<a href="#">243</a>	GEN	BRAMPTON GOLF CLUB LTD.	7700 KENNEDY ROAD BRAMPTON ON L6W 0A1	WSW/143.0	21.02	<a href="#">1087</a>
<a href="#">243</a>	GEN	BRAMPTON GOLF CLUB LTD.	7700 KENNEDY ROAD BRAMPTON ON L6W 0A1	WSW/143.0	21.02	<a href="#">1087</a>
<a href="#">243</a>	GEN	BRAMPTON GOLF CLUB LTD.	7700 KENNEDY ROAD BRAMPTON ON L6W 0A1	WSW/143.0	21.02	<a href="#">1087</a>
<a href="#">243</a>	GEN	BRAMPTON GOLF CLUB LTD.	7700 KENNEDY ROAD BRAMPTON ON	WSW/143.0	21.02	<a href="#">1088</a>
<a href="#">244</a>	SCT	Calmec Precision Limited	7840 Tranmere Dr Mississauga ON L5S 1L9	ENE/145.0	-3.71	<a href="#">1088</a>
<a href="#">244</a>	GEN	CALMEC PRECISION LIMITED 07-413	7840 TRANMERE DRIVE MISSISSAUGA ON L5S 1L9	ENE/145.0	-3.71	<a href="#">1088</a>
<a href="#">244</a>	GEN	CALMEC PRECISION LIMITED	7840 TRANMERE DRIVE MISSISSAUGA ON L5S 1L9	ENE/145.0	-3.71	<a href="#">1089</a>
<a href="#">244</a>	GEN	CALMEC PRECISION LIMITED	7840 Tranmere Drive Mississauga ON L5S 1L9	ENE/145.0	-3.71	<a href="#">1089</a>
<a href="#">244</a>	GEN	CALMEC PRECISION LIMITED	7840 Tranmere Drive Mississauga ON L5S 1L9	ENE/145.0	-3.71	<a href="#">1089</a>
<a href="#">244</a>	GEN	CALMEC PRECISION LIMITED	7840 Tranmere Drive Mississauga ON L5S 1L9	ENE/145.0	-3.71	<a href="#">1090</a>

<b>Map Key</b>	<b>DB</b>	<b>Company/Site Name</b>	<b>Address</b>	<b>Dir/Dist (m)</b>	<b>Elev Diff (m)</b>	<b>Page Number</b>
<a href="#">244</a>	GEN	CALMEC PRECISION LIMITED	7840 Tranmere Drive Mississauga ON L5S 1L9	ENE/145.0	-3.71	<a href="#">1090</a>
<a href="#">244</a>	GEN	CALMEC PRECISION LIMITED	7840 Tranmere Drive Mississauga ON	ENE/145.0	-3.71	<a href="#">1091</a>
<a href="#">244</a>	EHS		7840 Tranmere Dr Mississauga On Mississauga ON L5S1L9	ENE/145.0	-3.71	<a href="#">1091</a>
<a href="#">244</a>	GEN	CALMEC PRECISION LIMITED	7840 Tranmere Drive Mississauga ON L5S 1L9	ENE/145.0	-3.71	<a href="#">1091</a>
<a href="#">244</a>	EHS		7840 Tranmere Drive Mississauga ON L5S 1L9	ENE/145.0	-3.71	<a href="#">1092</a>
<a href="#">245</a>	GEN	Acapella Land Corporation c/o Minotaur G.S. Ltd.	100 Westcreek Blvd. Brampton ON	WNW/146.0	10.02	<a href="#">1092</a>
<a href="#">245</a>	GEN	Acapella Land Corporation c/o Minotaur G.S. Ltd.	100 Westcreek Blvd. Brampton ON	WNW/146.0	10.02	<a href="#">1092</a>
<a href="#">245</a>	GEN	Acapella Land Corporation c/o Minotaur G.S. Ltd.	100 Westcreek Blvd. Brampton ON L6T 5V5	WNW/146.0	10.02	<a href="#">1093</a>
<a href="#">245</a>	GEN	Acapella Land Corporation c/o Minotaur G.S. Ltd.	100 Westcreek Blvd. Brampton ON L6T 5V5	WNW/146.0	10.02	<a href="#">1093</a>
<a href="#">245</a>	GEN	Acapella Land Corporation c/o Minotaur G.S. Ltd.	100 Westcreek Blvd. Brampton ON L6T 5V5	WNW/146.0	10.02	<a href="#">1093</a>
<a href="#">245</a>	GEN	Acapella Land Corporation c/o Minotaur G.S. Ltd.	100 Westcreek Blvd. Brampton ON L6T 5V5	WNW/146.0	10.02	<a href="#">1094</a>
<a href="#">245</a>	GEN	Acapella Land Corporation	100 Westcreek Blvd. Brampton ON L6T 5V5	WNW/146.0	10.02	<a href="#">1094</a>
<a href="#">245</a>	GEN	Acapella Land Corporation	100 Westcreek Blvd. Brampton ON L6T 5V5	WNW/146.0	10.02	<a href="#">1094</a>

<b>Map Key</b>	<b>DB</b>	<b>Company/Site Name</b>	<b>Address</b>	<b>Dir/Dist (m)</b>	<b>Elev Diff (m)</b>	<b>Page Number</b>
<a href="#">245</a>	GEN	Acapella Land Corporation	100 Westcreek Blvd. Brampton ON L6T 5V5	WNW/146.0	10.02	<a href="#">1094</a>
<a href="#">246</a>	WWIS		6957 DIXIE ROAD lot 10 con 4 MISSISSAUGA ON <i>Well ID:</i> 7383371	E/146.9	-7.91	<a href="#">1095</a>
<a href="#">247</a>	EHS		1245 Cardiff Blvd Mississauga ON L5S1P8	E/148.5	0.02	<a href="#">1098</a>
<a href="#">248</a>	BORE		ON	S/150.2	9.05	<a href="#">1098</a>
<a href="#">249</a>	WWIS		lot 10 con 4 ON <i>Well ID:</i> 4902392	E/150.4	-8.98	<a href="#">1099</a>
<a href="#">250</a>	EHS		1575 Drew Rd Mississauga ON L5S1S5	ENE/151.1	-4.98	<a href="#">1102</a>
<a href="#">251</a>	SCT	SILEX INC	7850 TRANMERE DR MISSISSAUGA ON L5S 1L9	ENE/151.7	-3.54	<a href="#">1103</a>
<a href="#">251</a>	GEN	Industrial Diesel Products Inc.	7850 Tranmere Dr. Mississauga ON L5S 1L9	ENE/151.7	-3.54	<a href="#">1103</a>
<a href="#">251</a>	SCT	TOS Bindery Ltd.	7850 Tranmere Dr Mississauga ON L5S 1L9	ENE/151.7	-3.54	<a href="#">1103</a>
<a href="#">251</a>	EHS		7850 Tranmere Road Mississauga ON	ENE/151.7	-3.54	<a href="#">1104</a>
<a href="#">252</a>	EHS		1575 Drew Rd Mississauga ON L5S 1S5	ENE/152.8	-4.98	<a href="#">1104</a>
<a href="#">253</a>	EHS		1575 Drew Road Mississauga ON L5S 1S5	ENE/153.0	-4.98	<a href="#">1104</a>
<a href="#">254</a>	SCT	Agora Manufacturing Inc.	7770 Tranmere Dr Mississauga ON L5S 1L9	ENE/154.1	-5.02	<a href="#">1105</a>



<b>Map Key</b>	<b>DB</b>	<b>Company/Site Name</b>	<b>Address</b>	<b>Dir/Dist (m)</b>	<b>Elev Diff (m)</b>	<b>Page Number</b>
<a href="#">254</a>	GEN	Agora Manufacturing Inc.	7770 Tranmere Drive Mississauga ON L5S 1L9	ENE/154.1	-5.02	<a href="#">1105</a>
<a href="#">254</a>	GEN	Agora Manufacturing Inc.	7770 Tranmere Drive Mississauga ON L5S 1L9	ENE/154.1	-5.02	<a href="#">1105</a>
<a href="#">254</a>	GEN	Agora Manufacturing Inc.	7770 Tranmere Drive Mississauga ON L5S 1L9	ENE/154.1	-5.02	<a href="#">1106</a>
<a href="#">254</a>	GEN	Agora Manufacturing Inc.	7770 Tranmere Drive Mississauga ON L5S 1L9	ENE/154.1	-5.02	<a href="#">1106</a>
<a href="#">254</a>	GEN	Agora Manufacturing Inc.	7770 Tranmere Drive Mississauga ON L5S 1L9	ENE/154.1	-5.02	<a href="#">1106</a>
<a href="#">254</a>	EBR	Agora Manufacturing Inc.	7770 Tranmere Drive Mississauga, Regional Municipality of Peel L5S 1L9 CITY OF MISSISSAUGA ON	ENE/154.1	-5.02	<a href="#">1107</a>
<a href="#">254</a>	GEN	Agora Manufacturing Inc.	7770 Tranmere Drive Mississauga ON	ENE/154.1	-5.02	<a href="#">1107</a>
<a href="#">254</a>	ECA	Agora Manufacturing Inc.	7770 Tranmere Dr Mississauga ON L5S 1L9	ENE/154.1	-5.02	<a href="#">1108</a>
<a href="#">254</a>	GEN	Agora Manufacturing Inc.	7770 Tranmere Drive Mississauga ON L5S 1L9	ENE/154.1	-5.02	<a href="#">1108</a>
<a href="#">254</a>	GEN	Agora Manufacturing Inc.	7770 Tranmere Drive Mississauga ON L5S 1L9	ENE/154.1	-5.02	<a href="#">1108</a>
<a href="#">254</a>	GEN	Agora Manufacturing Inc.	7770 Tranmere Drive Mississauga ON L5S 1L9	ENE/154.1	-5.02	<a href="#">1109</a>
<a href="#">254</a>	GEN	Agora Manufacturing Inc.	7770 Tranmere Drive Mississauga ON L5S 1L9	ENE/154.1	-5.02	<a href="#">1109</a>
<a href="#">254</a>	EBR	Agora Manufacturing Incorporated	7770 Tranmere Drive Mississauga, ON L5S 1L9 Canada ON	ENE/154.1	-5.02	<a href="#">1109</a>

<b>Map Key</b>	<b>DB</b>	<b>Company/Site Name</b>	<b>Address</b>	<b>Dir/Dist (m)</b>	<b>Elev Diff (m)</b>	<b>Page Number</b>
<a href="#">254</a>	GEN	Agora Manufacturing Inc.	7770 Tranmere Drive Mississauga ON L5S 1L9	ENE/154.1	-5.02	<a href="#">1110</a>
<a href="#">254</a>	ECA	Agora Manufacturing Inc.	7770 Tranmere Dr Mississauga ON L5S 1L9	ENE/154.1	-5.02	<a href="#">1110</a>
<a href="#">254</a>	GEN	Agora Manufacturing Inc.	7770 Tranmere Drive Mississauga ON L5S 1L9	ENE/154.1	-5.02	<a href="#">1110</a>
<a href="#">254</a>	GEN	Agora Manufacturing Inc.	7770 Tranmere Drive Mississauga ON L5S 1L9	ENE/154.1	-5.02	<a href="#">1111</a>
<a href="#">255</a>	WWIS		1235 CARDIFF BLVD MISSISSAUGA ON <b>Well ID:</b> 4910191	E/154.2	1.02	<a href="#">1111</a>
<a href="#">256</a>	WWIS		1235 CARDIFF BLVD MISSISSAUGA ON <b>Well ID:</b> 7272118	E/155.2	1.02	<a href="#">1113</a>
<a href="#">257</a>	GEN	Peel District School Board Human Resources Support Services	7935 Kennedy Road South Brampton ON L5B 1N7	W/156.4	25.02	<a href="#">1116</a>
<a href="#">258</a>	WWIS		ON <b>Well ID:</b> 7217624	E/157.0	1.02	<a href="#">1117</a>
<a href="#">259</a>	WWIS		1235 CARDIFF BLVD MISSISSAUGA ON <b>Well ID:</b> 7272120	E/158.5	1.02	<a href="#">1118</a>
<a href="#">260</a>	BORE		ON	E/158.6	-13.32	<a href="#">1120</a>
<a href="#">261</a>	WWIS		1235 CARDIFF BLVD. Mississauga ON <b>Well ID:</b> 7263704	E/159.0	1.02	<a href="#">1122</a>
<a href="#">262</a>	SCT	SILTON PLASTIC LTD	1575 DREW RD MISSISSAUGA ON L5S 1S5	ENE/159.6	-4.98	<a href="#">1125</a>
<a href="#">262</a>	SCT	Silgan Plastics Canada Inc.	1575 Drew Rd Mississauga ON L5S 1S5	ENE/159.6	-4.98	<a href="#">1125</a>

<i>Map Key</i>	<i>DB</i>	<i>Company/Site Name</i>	<i>Address</i>	<i>Dir/Dist (m)</i>	<i>Elev Diff (m)</i>	<i>Page Number</i>
<a href="#">262</a>	GEN	EXPRESS PLASTIC CONTAINERS LTD.	1575 DREW RD. MISSISSAUGA ON L5S 1S5	ENE/159.6	-4.98	<a href="#">1126</a>
<a href="#">262</a>	GEN	SILGAN PLASTICS CANADA INC.	1575 DREW ROAD MISSISSAUGA ON L5S 1N1	ENE/159.6	-4.98	<a href="#">1126</a>
<a href="#">262</a>	GEN	EXPRESS PLASTIC CONTAINERS LTD. 14-789	1575 DREW ROAD MISSISSAUGA ON L5S 1N1	ENE/159.6	-4.98	<a href="#">1126</a>
<a href="#">262</a>	EBR	Silgan Plastics Canada Inc.	1575 Drew Road Mississauga, Regional Municipality of Peel L5S 1N1 CITY OF MISSISSAUGA ON	ENE/159.6	-4.98	<a href="#">1127</a>
<a href="#">262</a>	SCT	Silgan Plastics Canada Inc.	1575 Drew Rd Mississauga ON L5S 1S5	ENE/159.6	-4.98	<a href="#">1127</a>
<a href="#">262</a>	CA	Silgan Plastics Canada Inc.	1575 Drew Rd Mississauga ON L5S 1S5	ENE/159.6	-4.98	<a href="#">1127</a>
<a href="#">262</a>	GEN	SILGAN PLASTICS CANADA INC.	1575 DREW ROAD MISSISSAUGA ON L5S 1S5	ENE/159.6	-4.98	<a href="#">1128</a>
<a href="#">262</a>	GEN	SILGAN PLASTICS CANADA INC.	1575 DREW ROAD MISSISSAUGA ON L5S 1S5	ENE/159.6	-4.98	<a href="#">1128</a>
<a href="#">262</a>	GEN	SILGAN PLASTICS CANADA INC.	1575 DREW ROAD MISSISSAUGA ON L5S 1S5	ENE/159.6	-4.98	<a href="#">1128</a>
<a href="#">262</a>	EBR	Silgan Plastics Canada Inc.	1575 Drew Road Mississauga, Regional Municipality of Peel L5S 1N1 CITY OF MISSISSAUGA ON	ENE/159.6	-4.98	<a href="#">1129</a>
<a href="#">262</a>	GEN	SILGAN PLASTICS CANADA INC.	1575 DREW ROAD MISSISSAUGA ON L5S 1S5	ENE/159.6	-4.98	<a href="#">1129</a>
<a href="#">262</a>	GEN	SILGAN PLASTICS CANADA INC.	1575 DREW ROAD MISSISSAUGA ON	ENE/159.6	-4.98	<a href="#">1130</a>

<b>Map Key</b>	<b>DB</b>	<b>Company/Site Name</b>	<b>Address</b>	<b>Dir/Dist (m)</b>	<b>Elev Diff (m)</b>	<b>Page Number</b>
<a href="#">262</a>	EHS		1575 Drew Rd Mississauga ON L5S1S5	ENE/159.6	-4.98	<a href="#">1130</a>
<a href="#">262</a>	ECA	Silgan Plastics Canada Inc.	1575 Drew Rd Mississauga ON L5S 1N1	ENE/159.6	-4.98	<a href="#">1130</a>
<a href="#">262</a>	GEN	SILGAN PLASTICS CANADA INC.	1575 DREW ROAD MISSISSAUGA ON L5S 1N1	ENE/159.6	-4.98	<a href="#">1131</a>
<a href="#">262</a>	GEN	SILGAN PLASTICS CANADA INC.	1575 DREW ROAD MISSISSAUGA ON L5S 1N1	ENE/159.6	-4.98	<a href="#">1131</a>
<a href="#">263</a>	WWIS		7840 TRANMERE DR Mississauga ON <b>Well ID: 7239404</b>	ENE/159.7	-2.95	<a href="#">1131</a>
<a href="#">264</a>	GEN	Miele- Distribution Centre	181 biscayne cres. brampton ON	W/160.6	15.13	<a href="#">1134</a>
<a href="#">265</a>	RSC	1147426 ONTARIO LTD.	7646 KENNEDY ROAD SOUTH, BRAMPTON, ON L6W 0A1 Brampton ON	WSW/161.2	21.02	<a href="#">1135</a>
<a href="#">266</a>	SPL	TSUBAKI OF CANADA LTD.	1630 DREW RD MISSISSAUGA PLANT 1630 DREW ROAD MISSISSAUGA CITY ON L5S 1J6	ENE/162.3	-4.98	<a href="#">1136</a>
<a href="#">266</a>	SCT	TSUBAKI OF CANADA LIMITED	1630 DREW RD MISSISSAUGA ON L5S 1J6	ENE/162.3	-4.98	<a href="#">1136</a>
<a href="#">266</a>	GEN	TSUBAKI OF CANADA LIMITED	1630 DREW ROAD MISSISSAUGA ON L5S 1J6	ENE/162.3	-4.98	<a href="#">1137</a>
<a href="#">266</a>	GEN	TSUBAKI OF CANADA LIMITED 37-555	1630 DREW ROAD MISSISSAUGA ON L5S 1J6	ENE/162.3	-4.98	<a href="#">1137</a>
<a href="#">266</a>	SCT	Tsubaki of Canada Limited	1630 Drew Rd Mississauga ON L5S 1J6	ENE/162.3	-4.98	<a href="#">1137</a>
<a href="#">266</a>	EBR	Tsubaki of Canada Limited	1630 Drew Road Mississauga Ontario L5S 1J6 Mississauga ON	ENE/162.3	-4.98	<a href="#">1138</a>

<i>Map Key</i>	<i>DB</i>	<i>Company/Site Name</i>	<i>Address</i>	<i>Dir/Dist (m)</i>	<i>Elev Diff (m)</i>	<i>Page Number</i>
<a href="#">266</a>	PAP	Tsubaki of Canada Limited	1630 Drew Rd Mississauga ON L5S 1J6	ENE/162.3	-4.98	<a href="#">1138</a>
<a href="#">266</a>	CA	Tsubaki of Canada Limited	1630 Drew Road Mississauga ON L5S 1J6	ENE/162.3	-4.98	<a href="#">1139</a>
<a href="#">266</a>	GEN	TSUBAKI OF CANADA LIMITED	1630 DREW ROAD MISSISSAUGA ON L5S 1J6	ENE/162.3	-4.98	<a href="#">1139</a>
<a href="#">266</a>	EBR	Tsubaki of Canada Limited	1630 Drew Road Mississauga, Regional Municipality of Peel L5S 1J6 CITY OF MISSISSAUGA ON	ENE/162.3	-4.98	<a href="#">1139</a>
<a href="#">266</a>	GEN	TSUBAKI OF CANADA LIMITED	1630 Drew Rd Mississauga ON L5S 1J6	ENE/162.3	-4.98	<a href="#">1140</a>
<a href="#">266</a>	GEN	TSUBAKI OF CANADA LIMITED	1630 Drew Rd Mississauga ON L5S 1J6	ENE/162.3	-4.98	<a href="#">1140</a>
<a href="#">266</a>	GEN	TSUBAKI OF CANADA LIMITED	1630 Drew Rd Mississauga ON L5S 1J6	ENE/162.3	-4.98	<a href="#">1140</a>
<a href="#">266</a>	GEN	TSUBAKI OF CANADA LIMITED	1630 Drew Rd Mississauga ON	ENE/162.3	-4.98	<a href="#">1141</a>
<a href="#">266</a>	ECA	Tsubaki of Canada Limited	1630 Drew Rd Mississauga ON L5S 1J6	ENE/162.3	-4.98	<a href="#">1141</a>
<a href="#">266</a>	ECA	Tsubaki of Canada Limited	1630 Drew Road Mississauga ON L5S 1J6	ENE/162.3	-4.98	<a href="#">1142</a>
<a href="#">266</a>	GEN	TSUBAKI OF CANADA LIMITED	1630 Drew Rd Mississauga ON L5S 1J6	ENE/162.3	-4.98	<a href="#">1142</a>
<a href="#">266</a>	GEN	TSUBAKI OF CANADA LIMITED	1630 Drew Rd Mississauga ON L5S 1J6	ENE/162.3	-4.98	<a href="#">1142</a>

<b>Map Key</b>	<b>DB</b>	<b>Company/Site Name</b>	<b>Address</b>	<b>Dir/Dist (m)</b>	<b>Elev Diff (m)</b>	<b>Page Number</b>
<a href="#">266</a>	GEN	TSUBAKI OF CANADA LIMITED	1630 Drew Rd Mississauga ON L5S 1J6	ENE/162.3	-4.98	<a href="#">1143</a>
<a href="#">266</a>	GEN	TSUBAKI OF CANADA LIMITED	1630 Drew Rd Mississauga ON L5S 1J6	ENE/162.3	-4.98	<a href="#">1143</a>
<a href="#">266</a>	GEN	TSUBAKI OF CANADA LIMITED	1630 Drew Rd Mississauga ON L5S 1J6	ENE/162.3	-4.98	<a href="#">1144</a>
<a href="#">266</a>	GEN	TSUBAKI OF CANADA LIMITED	1630 Drew Rd Mississauga ON L5S 1J6	ENE/162.3	-4.98	<a href="#">1144</a>
<a href="#">266</a>	GEN	TSUBAKI OF CANADA LIMITED	1630 Drew Rd Mississauga ON L5S 1J6	ENE/162.3	-4.98	<a href="#">1145</a>
<a href="#">267</a>	WWIS		1235 CARDIFF BLVD MISSISSAUGA ON <i>Well ID: 7272119</i>	E/163.1	1.02	<a href="#">1145</a>
<a href="#">268</a>	CA	ABB BODY-IN-WHITE LTD.	7445 FARMHOUSE CT., 8-3127-99 BRAMPTON CITY ON L6T 5N2	S/166.8	8.71	<a href="#">1148</a>
<a href="#">268</a>	CA	ABB OLAFSTROM	7445 FARMHOUSE CT., 8-3152-99 BRAMPTON CITY ON L6T 5N2	S/166.8	8.71	<a href="#">1149</a>
<a href="#">268</a>	EBR	ABB Olafstrom	7445 Farmhouse Court CITY OF BRAMPTON ON	S/166.8	8.71	<a href="#">1149</a>
<a href="#">269</a>	SCT	STAINLESS PROCESS EQUIP INC.	1317 CARDIFF BLVD MISSISSAUGA ON L5S 1R1	E/168.4	-0.78	<a href="#">1149</a>
<a href="#">269</a>	SCT	Stainless Process Equipment	1317 Cardiff Blvd Mississauga ON L5S 1R1	E/168.4	-0.78	<a href="#">1150</a>
<a href="#">269</a>	GEN	REID CANADA INC. 33-666	1317 CARDIFF BLVD. UNIT 1 MISSISSAUGA ON L5S 1R1	E/168.4	-0.78	<a href="#">1150</a>
<a href="#">269</a>	GEN	NYLOK CANADA INC.	1317 CARDIFF BOULEVARD MISSISSAUGA ON L5S 1R1	E/168.4	-0.78	<a href="#">1150</a>

<b>Map Key</b>	<b>DB</b>	<b>Company/Site Name</b>	<b>Address</b>	<b>Dir/Dist (m)</b>	<b>Elev Diff (m)</b>	<b>Page Number</b>
<a href="#">269</a>	GEN	NYLOK CANADA INC(OUT OF BUSINESS)	1317 CARDIFF BOULEVARD MISSISSAUGA ON L5S 1R1	E/168.4	-0.78	<a href="#">1151</a>
<a href="#">270</a>	SCT	EXPO SOFT SOLUTIONS INC.	1325 Khalsa Dr Mississauga ON L5S 1W6	E/169.7	0.48	<a href="#">1151</a>
<a href="#">270</a>	SPL	TRANSPORT TRUCK	BEHIND 1325 KHALSA DRIVE. MOTOR VEHICLE (OPERATING FLUID) MISSISSAUGA CITY ON L5S 1W6	E/169.7	0.48	<a href="#">1151</a>
<a href="#">270</a>	SCT	Armet Metalworks Limited	1325 Khalsa Dr Mississauga ON L5S 1W6	E/169.7	0.48	<a href="#">1152</a>
<a href="#">270</a>	SCT	Cozy Corner Bedding Inc.	1325 Khalsa Dr Mississauga ON L5S 1W6	E/169.7	0.48	<a href="#">1152</a>
<a href="#">271</a>	WWIS		6957 DIXIE ROAD lot 10 con 4 MISSISSAUGA ON <b>Well ID:</b> 7383366	E/169.7	-7.98	<a href="#">1153</a>
<a href="#">272</a>	GEN	PEEL BOARD OF EDUCATION	J. A. TURNER S.S. 7935 KENNEDY RD. S. BRAMPTON ON L6V 3N2	W/170.0	24.22	<a href="#">1156</a>
<a href="#">272</a>	GEN	PEEL BOARD OF EDUCATION 30-190	TURNER FENTON SECONDARY SCHOOL 7935 KENNEDY ROAD SOUTH BRAMPTON ON L5B 1N7	W/170.0	24.22	<a href="#">1156</a>
<a href="#">272</a>	GEN	PEEL DISTRICT SCHOOL BOARD	TURNER FENTON SECONDARY SCHOOL 7935 KENNEDY ROAD SOUTH BRAMPTON ON L5B 1N7	W/170.0	24.22	<a href="#">1157</a>
<a href="#">272</a>	GEN	PEEL DISTRICT SCHOOL BOARD	7935 Kennedy Road South BRAMPTON ON L5B 1N7	W/170.0	24.22	<a href="#">1157</a>
<a href="#">272</a>	GEN	Peel District School Board	7935 Kennedy Road South Brampton ON	W/170.0	24.22	<a href="#">1158</a>
<a href="#">272</a>	GEN	Peel District School Board	7935 Kennedy Road South Brampton ON	W/170.0	24.22	<a href="#">1159</a>
<a href="#">272</a>	GEN	Peel District School Board	7935 Kennedy Road South Brampton ON	W/170.0	24.22	<a href="#">1159</a>

<b>Map Key</b>	<b>DB</b>	<b>Company/Site Name</b>	<b>Address</b>	<b>Dir/Dist (m)</b>	<b>Elev Diff (m)</b>	<b>Page Number</b>
<a href="#">272</a>	GEN	Peel District School Board	7935 Kennedy Road South Brampton ON	W/170.0	24.22	<a href="#">1160</a>
<a href="#">272</a>	GEN	Peel District School Board	7935 Kennedy Road South Brampton ON	W/170.0	24.22	<a href="#">1161</a>
<a href="#">272</a>	GEN	Peel District School Board	7935 Kennedy Road South Brampton ON L5B 1N7	W/170.0	24.22	<a href="#">1161</a>
<a href="#">272</a>	GEN	Peel District School Board	7935 Kennedy Road South Brampton ON L5B 1N7	W/170.0	24.22	<a href="#">1162</a>
<a href="#">272</a>	GEN	Peel District School Board	7935 Kennedy Road South Brampton ON L5B 1N7	W/170.0	24.22	<a href="#">1163</a>
<a href="#">272</a>	GEN	Peel District School Board Human Resources Support Services	7935 Kennedy Road South Brampton ON L5B 1N7	W/170.0	24.22	<a href="#">1163</a>
<a href="#">272</a>	GEN	Peel District School Board Human Resources Support Services	7935 Kennedy Road South Brampton ON L5B 1N7	W/170.0	24.22	<a href="#">1164</a>
<a href="#">272</a>	GEN	Peel District School Board Human Resources Support Services	7935 Kennedy Road South Brampton ON L5B 1N7	W/170.0	24.22	<a href="#">1165</a>
<a href="#">273</a>	SCT	Carrier Canada	1515 Drew Rd Mississauga ON L5S 1Y8	ENE/170.2	-3.70	<a href="#">1165</a>
<a href="#">273</a>	SCT	Carrier Corporation	1515 Drew Rd Mississauga ON L5S 1Y8	ENE/170.2	-3.70	<a href="#">1166</a>
<a href="#">273</a>	EASR	ORLANDO CORPORATION	1515 DREW ROAD MISSISSAUGA ON L5S 1S6	ENE/170.2	-3.70	<a href="#">1166</a>
<a href="#">273</a>	GEN	Carrier Enterprise Canada L.P.	1515 Drew Rd. Mississauga ON L5S 1Y8	ENE/170.2	-3.70	<a href="#">1166</a>



<b>Map Key</b>	<b>DB</b>	<b>Company/Site Name</b>	<b>Address</b>	<b>Dir/Dist (m)</b>	<b>Elev Diff (m)</b>	<b>Page Number</b>
<a href="#">273</a>	EHS		1515 Drew Road Mississauga ON L5S 1Y8	ENE/170.2	-3.70	<a href="#">1167</a>
<a href="#">274</a>	SCT	Serif Coatings & Chemicals Inc	1235 Cardiff Blvd Mississauga ON L5S 1P8	E/171.7	1.02	<a href="#">1167</a>
<a href="#">274</a>	SCT	Serif Coatings & Chemicals Inc.	1235 Cardiff Blvd Mississauga ON L5S 1P8	E/171.7	1.02	<a href="#">1167</a>
<a href="#">274</a>	GEN	SERIF COATINGS & CHEMICALS INC.	1235 CARDIFF BOULEVARD MISSISSAUGA ON L5S 1P8	E/171.7	1.02	<a href="#">1167</a>
<a href="#">274</a>	GEN	SERIF COATINGS & CHEMICALS INC. 35-460	1235 CARDIFF BOULEVARD MISSISSAUGA ON L5S 1P8	E/171.7	1.02	<a href="#">1168</a>
<a href="#">274</a>	GEN	SERIF COATINGS & CHEMICALS INC	1235 CARDIFF BOULEVARD MISSISSAUGA ON L5S 1P8	E/171.7	1.02	<a href="#">1168</a>
<a href="#">274</a>	EBR	Serif Coatings & Chemicals Incorporated	1235 Cardiff Boulevard Mississauga Regional Municipality of Peel L5S 1P8 CITY OF MISSISSAUGA ON	E/171.7	1.02	<a href="#">1168</a>
<a href="#">274</a>	NPRI	SERIF COATINGS AND CHEMICALS INCORPORATED	1235 CARDIFF BOULEVARD NOT AVAILABLE MISSISSAUGA ON L5S1P8	E/171.7	1.02	<a href="#">1169</a>
<a href="#">274</a>	GEN	SERIF COATINGS & CHEMICALS INC.	1235 CARDIFF BLVD MISSISSAUGA ON L5S 1P8	E/171.7	1.02	<a href="#">1170</a>
<a href="#">274</a>	NPRI	SERIF COATINGS AND CHEMICALS INCORPORATED	1235 CARDIFF BOULEVARD NOT AVAILABLE MISSISSAUGA ON L5S1P8	E/171.7	1.02	<a href="#">1171</a>
<a href="#">274</a>	CA	Serif Coatings & Chemicals Incorporated	1235 Cardiff Blvd Mississauga ON L5S 1P8	E/171.7	1.02	<a href="#">1172</a>
<a href="#">274</a>	NPRI	SERIF COATINGS AND CHEMICALS INCORPORATED	1235 CARDIFF BOULEVARD NOT AVAILABLE MISSISSAUGA ON L5S1P8	E/171.7	1.02	<a href="#">1172</a>
<a href="#">274</a>	NPRI	SERIF COATINGS AND CHEMICALS INC.	1235 CARDIFF BOULEVARD NOT AVAILABLE MISSISSAUGA ON L5S1P8	E/171.7	1.02	<a href="#">1174</a>

<b>Map Key</b>	<b>DB</b>	<b>Company/Site Name</b>	<b>Address</b>	<b>Dir/Dist (m)</b>	<b>Elev Diff (m)</b>	<b>Page Number</b>
<a href="#">274</a>	GEN	SERIF COATINGS & CHEMICALS INC.	1235 CARDIFF BLVD MISSISSAUGA ON L5S 1P8	E/171.7	1.02	<a href="#">1176</a>
<a href="#">274</a>	NPRI	CLOVERDALE PAINT INC.	1235 CARDIFF BOULEVARD NOT AVAILABLE MISSISSAUGA ON L5S1P8	E/171.7	1.02	<a href="#">1176</a>
<a href="#">274</a>	GEN	SERIF COATINGS & CHEMICALS INC.	1235 CARDIFF BLVD MISSISSAUGA ON L5S 1P8	E/171.7	1.02	<a href="#">1178</a>
<a href="#">274</a>	GEN	SERIF COATINGS & CHEMICALS INC.	1235 CARDIFF BLVD MISSISSAUGA ON L5S 1P8	E/171.7	1.02	<a href="#">1179</a>
<a href="#">274</a>	GEN	the cannington group	1235 Cardiff Blvd. Mississauga ON	E/171.7	1.02	<a href="#">1179</a>
<a href="#">274</a>	GEN	CLOVERDALE PAINT INC.	1235 CARDIFF BLVD MISSISSAUGA ON L5S 1P8	E/171.7	1.02	<a href="#">1179</a>
<a href="#">274</a>	NPRI	CLOVERDALE PAINT INC.	1235 CARDIFF BOULEVARD NOT AVAILABLE MISSISSAUGA ON L5S1P8	E/171.7	1.02	<a href="#">1180</a>
<a href="#">274</a>	GEN	CLOVERDALE PAINT INC.	1235 CARDIFF BLVD MISSISSAUGA ON	E/171.7	1.02	<a href="#">1182</a>
<a href="#">274</a>	NPRI	CLOVERDALE PAINT INC.	1235 CARDIFF BOULEVARD NOT AVAILABLE MISSISSAUGA ON L5S1P8	E/171.7	1.02	<a href="#">1182</a>
<a href="#">274</a>	NPRI	CLOVERDALE PAINT INC.	1235 CARDIFF BOULEVARD NOT AVAILABLE MISSISSAUGA ON L5S1P8	E/171.7	1.02	<a href="#">1184</a>
<a href="#">274</a>	ECA	Serif Coatings & Chemicals Incorporated	1235 Cardiff Blvd Mississauga ON L5S 1P8	E/171.7	1.02	<a href="#">1187</a>
<a href="#">274</a>	GEN	CLOVERDALE PAINT INC.	1235 CARDIFF BLVD MISSISSAUGA ON L5S1P8	E/171.7	1.02	<a href="#">1187</a>

<b>Map Key</b>	<b>DB</b>	<b>Company/Site Name</b>	<b>Address</b>	<b>Dir/Dist (m)</b>	<b>Elev Diff (m)</b>	<b>Page Number</b>
<a href="#">274</a>	GEN	CLOVERDALE PAINT INC.	1235 CARDIFF BLVD MISSISSAUGA ON L5S1P8	E/171.7	1.02	<a href="#">1188</a>
<a href="#">274</a>	GEN	CLOVERDALE PAINT INC.	1235 CARDIFF BLVD MISSISSAUGA ON L5S1P8	E/171.7	1.02	<a href="#">1188</a>
<a href="#">274</a>	GEN	CLOVERDALE PAINT INC.	1235 CARDIFF BLVD MISSISSAUGA ON L5S1P8	E/171.7	1.02	<a href="#">1189</a>
<a href="#">274</a>	NPRI	Cloverdale Paint Inc.	1235 CARDIFF BOULEVARD NOT AVAILABLE MISSISSAUGA ON L5S1P8	E/171.7	1.02	<a href="#">1189</a>
<a href="#">274</a>	GEN	CLOVERDALE PAINT INC.	1235 CARDIFF BLVD MISSISSAUGA ON L5S1P8	E/171.7	1.02	<a href="#">1191</a>
<a href="#">274</a>	GEN	CLOVERDALE PAINT INC.	1235 CARDIFF BLVD MISSISSAUGA ON L5S1P8	E/171.7	1.02	<a href="#">1191</a>
<a href="#">274</a>	GEN	CLOVERDALE PAINT INC.	1235 CARDIFF BLVD MISSISSAUGA ON L5S1P8	E/171.7	1.02	<a href="#">1192</a>
<a href="#">275</a>	EHS		1325 Khalsa Dr Mississauga ON	E/172.6	0.19	<a href="#">1192</a>
<a href="#">276</a>	SCT	DANFOSS MANUFACTURING COMPANY	7880 TRANMERE DR MISSISSAUGA ON L5S 1L9	E/173.1	-3.90	<a href="#">1193</a>
<a href="#">276</a>	SCT	DANFOSS MFG. CO. LTD.	7880 TRANMERE DR MISSISSAUGA ON L5S 1L9	E/173.1	-3.90	<a href="#">1193</a>
<a href="#">276</a>	SCT	DANFOSS INC.	7880 Tranmere Dr Mississauga ON L5S 1L9	E/173.1	-3.90	<a href="#">1194</a>
<a href="#">276</a>	SCT	Danfoss Inc.	7880 Tranmere Dr Mississauga ON L5S 1L9	E/173.1	-3.90	<a href="#">1194</a>
<a href="#">276</a>	GEN	DANFOSS MANUFACTURING CO. LTD.	7880 TRANMERE DRIVE MISSISSAUGA ON L5S 1L9	E/173.1	-3.90	<a href="#">1194</a>

<b>Map Key</b>	<b>DB</b>	<b>Company/Site Name</b>	<b>Address</b>	<b>Dir/Dist (m)</b>	<b>Elev Diff (m)</b>	<b>Page Number</b>
<a href="#">276</a>	GEN	DANFOSS MANUFACTURING COMPANY LTD.	7880 TRANMERE DRIVE MISSISSAUGA ON L5S 1L9	E/173.1	-3.90	<a href="#">1195</a>
<a href="#">276</a>	GEN	DANFOSS MANUFA(OUT OF BUSINESS)TD.	7880 TRANMERE DRIVE MISSISSAUGA ON L5S 1L9	E/173.1	-3.90	<a href="#">1196</a>
<a href="#">276</a>	GEN	DANFOSS MANUFACTURING COMPANY LTD.	7880 TRANMERE DRIVE MISSISSAUGA ON L5S 1L9	E/173.1	-3.90	<a href="#">1196</a>
<a href="#">276</a>	SCT	Dubwear Inc.	7880 Tranmere Dr Mississauga ON L5S 1L9	E/173.1	-3.90	<a href="#">1197</a>
<a href="#">276</a>	GEN	Dumont Apparel	7880 Tranmere Drive Mississauga ON L5S 1L9	E/173.1	-3.90	<a href="#">1197</a>
<a href="#">276</a>	GEN	Dumont Apparel	7880 Tranmere Drive Mississauga ON L5S 1L9	E/173.1	-3.90	<a href="#">1197</a>
<a href="#">276</a>	GEN	Dumont Apparel	7880 Tranmere Drive Mississauga ON L5S 1L9	E/173.1	-3.90	<a href="#">1198</a>
<a href="#">276</a>	GEN	Dumont Apparel	7880 Tranmere Drive Mississauga ON L5S 1L9	E/173.1	-3.90	<a href="#">1198</a>
<a href="#">277</a>	SCT	Leone Fence Co. Ltd.	1256 Cardiff Blvd Mississauga ON L5S 1R1	E/173.7	0.01	<a href="#">1198</a>
<a href="#">277</a>	SCT	Iron Eagle Industries Inc.	1256 Cardiff Blvd Mississauga ON L5S 1R1	E/173.7	0.01	<a href="#">1198</a>
<a href="#">277</a>	GEN	Sheild Fence & Wire Inc.	1256 Cardiff Blvd. Mississauga ON L5S 1R1	E/173.7	0.01	<a href="#">1199</a>
<a href="#">277</a>	SCT	Shield Fence & Wire Products	1256 Cardiff Blvd Mississauga ON L5S 1R1	E/173.7	0.01	<a href="#">1199</a>
<a href="#">277</a>	EHS		1256 Cardiff Blvd. Mississauga ON L5S 1R1	E/173.7	0.01	<a href="#">1200</a>

<b>Map Key</b>	<b>DB</b>	<b>Company/Site Name</b>	<b>Address</b>	<b>Dir/Dist (m)</b>	<b>Elev Diff (m)</b>	<b>Page Number</b>
<a href="#">277</a>	EBR	Iron Eagle Industries Incorporated	1256 Cardiff Boulevard Mississauga, Regional Municipality of Peel L5S 1R1 CITY OF MISSISSAUGA ON	E/173.7	0.01	<a href="#">1200</a>
<a href="#">277</a>	CA	Iron Eagle Industries Incorporated	1256 Cardiff Blvd Mississauga ON L5S 1R1	E/173.7	0.01	<a href="#">1200</a>
<a href="#">277</a>	GEN	Sheild Fence & Wire Inc.	1256 Cardiff Blvd. Mississauga ON L5S 1R1	E/173.7	0.01	<a href="#">1201</a>
<a href="#">277</a>	GEN	Sheild Fence & Wire Inc.	1256 Cardiff Blvd. Mississauga ON L5S 1R1	E/173.7	0.01	<a href="#">1201</a>
<a href="#">277</a>	GEN	Sheild Fence & Wire Inc.	1256 Cardiff Blvd. Mississauga ON L5S 1R1	E/173.7	0.01	<a href="#">1201</a>
<a href="#">277</a>	GEN	Sheild Fence & Wire Inc.	1256 Cardiff Blvd. Mississauga ON L5S 1R1	E/173.7	0.01	<a href="#">1201</a>
<a href="#">277</a>	GEN	Sheild Fence & Wire Inc.	1256 Cardiff Blvd. Mississauga ON L5S 1R1	E/173.7	0.01	<a href="#">1201</a>
<a href="#">277</a>	GEN	Sheild Fence & Wire Inc.	1256 Cardiff Blvd. Mississauga ON	E/173.7	0.01	<a href="#">1202</a>
<a href="#">277</a>	ECA	Iron Eagle Industries Incorporated	1256 Cardiff Blvd Mississauga ON L5S 1R1	E/173.7	0.01	<a href="#">1202</a>
<a href="#">277</a>	GEN	Sheild Fence & Wire Inc.	1256 Cardiff Blvd. Mississauga ON L5S 1R1	E/173.7	0.01	<a href="#">1202</a>
<a href="#">277</a>	GEN	Sheild Fence & Wire Inc.	1256 Cardiff Blvd. Mississauga ON L5S 1R1	E/173.7	0.01	<a href="#">1203</a>
<a href="#">277</a>	GEN	Sheild Fence & Wire Inc.	1256 Cardiff Blvd. Mississauga ON L5S 1R1	E/173.7	0.01	<a href="#">1203</a>
<a href="#">277</a>	GEN	Sheild Fence & Wire Inc.	1256 Cardiff Blvd. Mississauga ON L5S 1R1	E/173.7	0.01	<a href="#">1204</a>
<a href="#">277</a>	GEN	Sheild Fence & Wire Inc.	1256 Cardiff Blvd. Mississauga ON L5S 1R1	E/173.7	0.01	<a href="#">1204</a>

<b>Map Key</b>	<b>DB</b>	<b>Company/Site Name</b>	<b>Address</b>	<b>Dir/Dist (m)</b>	<b>Elev Diff (m)</b>	<b>Page Number</b>
<a href="#">277</a>	GEN	Sheild Fence & Wire Inc.	1256 Cardiff Blvd. Mississauga ON L5S 1R1	E/173.7	0.01	<a href="#">1204</a>
<a href="#">277</a>	GEN	Sheild Fence & Wire Inc.	1256 Cardiff Blvd. Mississauga ON L5S 1R1	E/173.7	0.01	<a href="#">1205</a>
<a href="#">278</a>	WWIS		lot 10 con 3 ON <b>Well ID:</b> 4902377	E/174.3	-7.98	<a href="#">1205</a>
<a href="#">279</a>	SCT	Danfoss Inc. - Motion Control Division - Bauer	7860 Tranmere Dr Mississauga ON L5S 1L9	ENE/174.5	-3.00	<a href="#">1207</a>
<a href="#">279</a>	CA		7860 Tranmere Dr. Mississauga ON L5S 1L9	ENE/174.5	-3.00	<a href="#">1207</a>
<a href="#">279</a>	EBR	Danfoss Inc.	7860 Tranmere Dr. Mississauga Ontario L5S 1L9 Mississauga ON	ENE/174.5	-3.00	<a href="#">1208</a>
<a href="#">279</a>	GEN	DANFOSS INC. - MOTION CONTROL	7860 TRANMERE DRIVE MISSISSAUGA ON L5S 1L9	ENE/174.5	-3.00	<a href="#">1208</a>
<a href="#">279</a>	ECA	Danfoss Inc.	7860 Tranmere Dr. Mississauga ON L5S 1L9	ENE/174.5	-3.00	<a href="#">1209</a>
<a href="#">280</a>	GEN	FURROW SYSTEMS INTERNATIONAL LTD.	7385 Farmhouse Crt. Brampton ON L6T 5N2	S/176.9	8.13	<a href="#">1209</a>
<a href="#">281</a>	ECA	The Corporation of the City of Brampton	from First Gulf Boulevard to the South City Limit Brampton ON L6Y 5T1	W/181.2	20.02	<a href="#">1209</a>
<a href="#">281</a>	ECA	The Corporation of the City of Brampton	Kennedy Rd Brampton ON L6Y 5T1	W/181.2	20.02	<a href="#">1209</a>
<a href="#">282</a>	WWIS		ON <b>Well ID:</b> 7276119	E/182.4	-3.76	<a href="#">1210</a>

<b>Map Key</b>	<b>DB</b>	<b>Company/Site Name</b>	<b>Address</b>	<b>Dir/Dist (m)</b>	<b>Elev Diff (m)</b>	<b>Page Number</b>
<a href="#">283</a>	EHS		1325 Khalsa Dr Mississauga ON L5S1W6	E/183.9	0.50	<a href="#">1211</a>
<a href="#">284</a>	SCT	Twilight Signs & Neon Inc.	6985 Davand Dr Unit 2-5 Mississauga ON L5T 1Y7	E/188.4	-2.68	<a href="#">1211</a>
<a href="#">284</a>	SCT	BREADKO NATIONAL BAKING LTD.	6985 DAVAND DR UNIT 2-5 MISSISSAUGA ON L5T 1Y7	E/188.4	-2.68	<a href="#">1211</a>
<a href="#">284</a>	SCT	ALEXANDER METALS & ALLOYS INC.	6985 DAVAND DR UNIT 15-16 MISSISSAUGA ON L5T 1Y7	E/188.4	-2.68	<a href="#">1212</a>
<a href="#">284</a>	SCT	RESOURCES ELECTRONICS INC.	6985 DAVAND DR MISSISSAUGA ON L5T 1Y7	E/188.4	-2.68	<a href="#">1212</a>
<a href="#">284</a>	SCT	RESOURCES B G ELECTRONICS INC	6985 DAVAND DR MISSISSAUGA ON L5T 1Y7	E/188.4	-2.68	<a href="#">1212</a>
<a href="#">284</a>	SCT	RESTO GRAPHICS	6985 Davand Dr Unit 10 Mississauga ON L5T 1Y7	E/188.4	-2.68	<a href="#">1212</a>
<a href="#">284</a>	RST	PRAXAIR	6985 DAVAND DR MISSISSAUGA ON L5T 1Y7	E/188.4	-2.68	<a href="#">1213</a>
<a href="#">284</a>	SCT	Modern Rug Design Inc.	6985 Davand Dr Unit 1 Mississauga ON L5T 1Y7	E/188.4	-2.68	<a href="#">1213</a>
<a href="#">284</a>	RST	PRAXAIR	6985 DAVAND DR MISS ON L5T 1Y7	E/188.4	-2.68	<a href="#">1213</a>
<a href="#">284</a>	GEN	SORBARA GROUP, THE	6985 DAVAND DRIVE MISSISSAUGA ON L5T 1Y7	E/188.4	-2.68	<a href="#">1213</a>
<a href="#">284</a>	GEN	RESTO GRAPHICS	6985 DAVAND DRIVE, UNIT #10 MISSISSAUGA ON L5T 1Y7	E/188.4	-2.68	<a href="#">1214</a>
<a href="#">284</a>	GEN	RESTO GRAPHICS	6985 DAVAND DRIVE, UNIT 10 MISSISSAUGA ON L5T 1Y7	E/188.4	-2.68	<a href="#">1214</a>

<b>Map Key</b>	<b>DB</b>	<b>Company/Site Name</b>	<b>Address</b>	<b>Dir/Dist (m)</b>	<b>Elev Diff (m)</b>	<b>Page Number</b>
<a href="#">284</a>	GEN	TWILIGHT SIGNS & NEON, INC.	6985 DAVAND DRIVE, UNITS 2-5 MISSISSAUGA ON L5T 1Y7	E/188.4	-2.68	<a href="#">1214</a>
<a href="#">284</a>	RST	PRAXAIR	6985 DAVAND DR APT 17 MISSISSAUGA ON L5T 1Y7	E/188.4	-2.68	<a href="#">1215</a>
<a href="#">284</a>	GEN	TWILIGHT SIGNS & NEON, INC.	6985 DAVAND DRIVE, UNIT 2-6 MISSISSAUGA ON L5T 1Y7	E/188.4	-2.68	<a href="#">1215</a>
<a href="#">284</a>	SCT	Global Imaging Inc.	6985 Davand Dr Unit 11-12 Mississauga ON L5T 1Y7	E/188.4	-2.68	<a href="#">1215</a>
<a href="#">284</a>	SCT	Karyt International	6985 Davand Dr Unit 2 Mississauga ON L5T 1Y7	E/188.4	-2.68	<a href="#">1216</a>
<a href="#">284</a>	DTNK	PRAXAIR DISTRIBUTION INC ATTN DAYLE FLETCHER	6985 DAVAND DR MISSISSAUGA ON	E/188.4	-2.68	<a href="#">1216</a>
<a href="#">284</a>	SPL	Enbridge Gas Distribution Inc.	6985 Davand dr Unit 14 Mississauga ON	E/188.4	-2.68	<a href="#">1217</a>
<a href="#">284</a>	INC		6985 DAVAND DR#14, MISSISSAUGA ON	E/188.4	-2.68	<a href="#">1217</a>
<a href="#">285</a>	WWIS		con 2 ON  <b>Well ID:</b> 4908390	S/189.1	8.97	<a href="#">1218</a>
<a href="#">286</a>	GEN	MINISTRY OF ENVIRONMENT AND ENERGY	PHYTOTOXICOLOGY LAB-HAZARDOUS CONTAM.BR 7510 FARMHOUSE CRT. BRAMPTON ON	SSE/190.2	7.37	<a href="#">1220</a>
<a href="#">287</a>	SCT	NOVI CANADIAN LTD.	1625 DREW RD MISSISSAUGA ON L5S 1J5	ENE/193.2	-5.98	<a href="#">1221</a>
<a href="#">287</a>	GEN	NOVI CANADIAN LTD.	1625 DREW RD. MISSISSAUGA ON L5S 1J5	ENE/193.2	-5.98	<a href="#">1221</a>
<a href="#">287</a>	GEN	NOVI CANADIAN LTD.	1625 DREW ROAD MISSISSAUGA ON L5S 1J5	ENE/193.2	-5.98	<a href="#">1221</a>



<i>Map Key</i>	<i>DB</i>	<i>Company/Site Name</i>	<i>Address</i>	<i>Dir/Dist (m)</i>	<i>Elev Diff (m)</i>	<i>Page Number</i>
<a href="#">287</a>	GEN	NOVI CANADIAN LTD. 28-630	1625 DREW RD. MISSISSAUGA ON L5S 1J5	ENE/193.2	-5.98	<a href="#">1222</a>
<a href="#">287</a>	GEN	Wilson Freight Canada Ltd.	1625 Drew Road Mississauga ON L5S 1J5	ENE/193.2	-5.98	<a href="#">1222</a>
<a href="#">287</a>	EHS		1625 Drew Rd. Mississauga ON L5S 1J5	ENE/193.2	-5.98	<a href="#">1222</a>
<a href="#">287</a>	EHS		1625 Drew Road Mississauga ON L5S 1J5	ENE/193.2	-5.98	<a href="#">1222</a>
<a href="#">287</a>	EASR	ORLANDO CORPORATION	1625 DREW ROAD MISSISSAUGA ON L5S 1J5	ENE/193.2	-5.98	<a href="#">1222</a>
<a href="#">288</a>	GEN	2677033	1337 Khalsa Dr. Unit 19 Mississauga ON L5S 0A2	E/193.8	1.02	<a href="#">1223</a>
<a href="#">288</a>	GEN	2677033	1337 Khalsa Dr. Unit 19 Mississauga ON L5S 0A2	E/193.8	1.02	<a href="#">1223</a>
<a href="#">289</a>	SCT	J.R. Sportswear & Textile Inc.	1339 Khalsa Dr Mississauga ON L5S 1W6	E/193.9	1.02	<a href="#">1223</a>
<a href="#">289</a>	SCT	J.R. Textile Inc.	1339 Khalsa Dr Mississauga ON L5S 1W6	E/193.9	1.02	<a href="#">1224</a>
<a href="#">290</a>	EHS		1256 Cardiff Boulevard Mississauga ON	E/194.0	0.02	<a href="#">1225</a>
<a href="#">291</a>	SCT	PHIL'S IRON WORKS LTD.	7050 TELFORD WAY UNIT 11 MISSISSAUGA ON L5S 1V7	E/196.4	-4.05	<a href="#">1225</a>
<a href="#">291</a>	GEN	LEYBOLD CANADA INC.	7050 TELFORD WAY, UNIT #5 MISSISSAUGA ON L5S 1V7	E/196.4	-4.05	<a href="#">1225</a>
<a href="#">291</a>	SCT	Canadian Parking Equipment	7050 Telford Way Unit 8 Mississauga ON L5S 1V7	E/196.4	-4.05	<a href="#">1226</a>

<b>Map Key</b>	<b>DB</b>	<b>Company/Site Name</b>	<b>Address</b>	<b>Dir/Dist (m)</b>	<b>Elev Diff (m)</b>	<b>Page Number</b>
<a href="#">291</a>	GEN	Vacuum Products Canada Inc.	7050 Telford Way, Unit #5 Mississauga ON	E/196.4	-4.05	<a href="#">1226</a>
<a href="#">291</a>	SCT	PowerCart Systems Inc.	7050 Telford Way Unit 100A Mississauga ON L5S 1V7	E/196.4	-4.05	<a href="#">1226</a>
<a href="#">291</a>	SCT	Unified Transponder Concepts	7050 Telford Way Unit 1 Mississauga ON L5S 1V7	E/196.4	-4.05	<a href="#">1227</a>
<a href="#">291</a>	SCT	MAG IAS Canada Inc.	7050 Telford Way Unit 1 Mississauga ON L5S 1V7	E/196.4	-4.05	<a href="#">1227</a>
<a href="#">291</a>	GEN	Vacuum Products Canada Inc.	7050 Telford Way, Unit #5 Mississauga ON L5S 1V7	E/196.4	-4.05	<a href="#">1227</a>
<a href="#">291</a>	GEN	Vacuum Products Canada Inc.	7050 Telford Way, Unit #5 Mississauga ON L5S 1V7	E/196.4	-4.05	<a href="#">1228</a>
<a href="#">291</a>	GEN	Vacuum Products Canada Inc.	7050 Telford Way, Unit #5 Mississauga ON L5S 1V7	E/196.4	-4.05	<a href="#">1228</a>
<a href="#">291</a>	GEN	Vacuum Products Canada Inc.	7050 Telford Way, Unit #5 Mississauga ON L5S 1V7	E/196.4	-4.05	<a href="#">1228</a>
<a href="#">291</a>	GEN	Vacuum Products Canada Inc.	7050 Telford Way, Unit #5 Mississauga ON	E/196.4	-4.05	<a href="#">1229</a>
<a href="#">291</a>	GEN	Vacuum Products Canada Inc.	7050 Telford Way, Unit #5 Mississauga ON L5S 1V7	E/196.4	-4.05	<a href="#">1229</a>
<a href="#">291</a>	GEN	Vacuum Products Canada Inc.	7050 Telford Way, Unit #5 Mississauga ON L5S 1V7	E/196.4	-4.05	<a href="#">1229</a>
<a href="#">291</a>	GEN	Vacuum Products Canada Inc.	7050 Telford Way, Unit #5 Mississauga ON L5S 1V7	E/196.4	-4.05	<a href="#">1230</a>
<a href="#">292</a>	EHS		7180 Transmark Crt Mississauga ON L5S 1Z5	ESE/197.4	1.02	<a href="#">1230</a>

<b>Map Key</b>	<b>DB</b>	<b>Company/Site Name</b>	<b>Address</b>	<b>Dir/Dist (m)</b>	<b>Elev Diff (m)</b>	<b>Page Number</b>
<a href="#">293</a>	PRT	WETMORE WELDING SUPPLIES LTD	165 BISCAYNE CR BRAMPTON ON L6W4R3	W/198.6	16.02	<a href="#">1230</a>
<a href="#">293</a>	SCT	PRAXAIR CANADA INC.	165 BISCAYNE CRES BRAMPTON ON L6W 4R3	W/198.6	16.02	<a href="#">1231</a>
<a href="#">293</a>	SCT	PRAXAIR DISTRIBUTION INC.	165 Biscayne Cres Brampton ON L6W 4R3	W/198.6	16.02	<a href="#">1231</a>
<a href="#">293</a>	RST	PRAXAIR	165 BISCAYNE CR BRAMPTON ON L6W 4R3	W/198.6	16.02	<a href="#">1231</a>
<a href="#">293</a>	SCT	Praxair Distribution - Div. of Praxair Canada Inc.	165 Biscayne Cres Brampton ON L6W 4R3	W/198.6	16.02	<a href="#">1231</a>
<a href="#">293</a>	RST	PRAXAIR	165 BISCAYNE CRES BRAMPTON ON L6W 4R3	W/198.6	16.02	<a href="#">1232</a>
<a href="#">293</a>	SCT	Praxair Distribution Inc	165 Biscayne Cres Brampton ON L6W 4R3	W/198.6	16.02	<a href="#">1232</a>
<a href="#">293</a>	SPL	Praxair Canada Inc	165 Biscane Cres. Brampton ON	W/198.6	16.02	<a href="#">1232</a>
<a href="#">293</a>	DTNK	PRAXAIR DISTRIBUTION INC ATTN DAYLE FLETCHER	165 BISCAYNE CRES BRAMPTON ON	W/198.6	16.02	<a href="#">1233</a>
<a href="#">293</a>	PES	PRAXAIR CANADA INC	165 BISCAYNE CRES BRAMPTON ON L6W4R3	W/198.6	16.02	<a href="#">1233</a>
<a href="#">293</a>	SPL	Praxair Canada Inc	165 Biscayne Crescent Brampton ON	W/198.6	16.02	<a href="#">1234</a>
<a href="#">294</a>	WWIS		con 2 ON <b>Well ID:</b> 4908389	S/205.6	9.01	<a href="#">1234</a>
<a href="#">294</a>	WWIS		con 2 ON <b>Well ID:</b> 4908391	S/205.6	9.01	<a href="#">1237</a>

<b>Map Key</b>	<b>DB</b>	<b>Company/Site Name</b>	<b>Address</b>	<b>Dir/Dist (m)</b>	<b>Elev Diff (m)</b>	<b>Page Number</b>
<a href="#">295</a>	SCT	Hamdard Weekly Ltd.	1332 Khalsa Dr Unit 2 Mississauga ON L5S 0A2	E/205.8	0.22	<a href="#">1240</a>
<a href="#">295</a>	SCT	Actual Machinery.com	1332 Khalsa Dr Unit 15 Mississauga ON L5S 0A2	E/205.8	0.22	<a href="#">1240</a>
<a href="#">296</a>	WWIS		1235 CARDIFF BLVD MISSISSAUGA ON <b>Well ID:</b> 7183595	ESE/206.2	1.02	<a href="#">1240</a>
<a href="#">297</a>	WWIS		con 2 ON <b>Well ID:</b> 4908392	S/206.8	9.01	<a href="#">1243</a>
<a href="#">298</a>	EHS		7575 Kennedy Road Brampton ON L6W 4T2	WSW/208.3	20.20	<a href="#">1246</a>
<a href="#">299</a>	WWIS		ON <b>Well ID:</b> 7273874	E/208.3	0.95	<a href="#">1246</a>
<a href="#">300</a>	EHS		1246 Cardiff Boulevard Mississauga ON L5S 1P6	ESE/208.6	0.02	<a href="#">1247</a>
<a href="#">301</a>	WWIS		lot 10 con 4 ON <b>Well ID:</b> 4902389	E/210.1	-8.98	<a href="#">1247</a>
<a href="#">302</a>	SCT	MARIANI METAL FABRICATORS LTD.	1246 CARDIFF BLVD MISSISSAUGA ON L5S 1P6	ESE/211.0	0.02	<a href="#">1250</a>
<a href="#">302</a>	SCT	MARIANI METAL FABRICATORS	1246 Cardiff Blvd Mississauga ON L5S 1P6	ESE/211.0	0.02	<a href="#">1250</a>
<a href="#">302</a>	SCT	Mariani Metal Fabricators Limited	1246 Cardiff Blvd Mississauga ON L5S 1P6	ESE/211.0	0.02	<a href="#">1251</a>
<a href="#">302</a>	SCT	Miracles In Glass Inc.	1246 Cardiff Blvd Mississauga ON L5S 1P6	ESE/211.0	0.02	<a href="#">1251</a>
<a href="#">302</a>	GEN	MARIANI METAL FABRICATORS LIMITED	1246 CARDIFF BLVD. MISSISSAUGA ON L5S 1P6	ESE/211.0	0.02	<a href="#">1251</a>

<b>Map Key</b>	<b>DB</b>	<b>Company/Site Name</b>	<b>Address</b>	<b>Dir/Dist (m)</b>	<b>Elev Diff (m)</b>	<b>Page Number</b>
<a href="#">302</a>	SCT	McCurdy Machinery Inc.	1246 Cardiff Blvd Mississauga ON L5S 1P6	ESE/211.0	0.02	<a href="#">1251</a>
<a href="#">302</a>	GEN	Skyhawk Group Ltd.	1246 Cardiff Blvd. Mississauga ON L5S 1P6	ESE/211.0	0.02	<a href="#">1252</a>
<a href="#">302</a>	GEN	Skyhawk Group Ltd.	1246 Cardiff Blvd. Mississauga ON L5S 1P6	ESE/211.0	0.02	<a href="#">1252</a>
<a href="#">303</a>	BORE		ON	WNW/211.0	10.02	<a href="#">1252</a>
<a href="#">304</a>	WWIS		6957 DIXIE ROAD lot 10 con 4 MISSISSAUGA ON <b>Well ID:</b> 7383370	E/211.3	-7.98	<a href="#">1253</a>
<a href="#">305</a>	GEN	TENNANT COMPANY	1329 CARDIFF BLVD., MISSISSAUGA C/O 701 NORTH LILMC DRIVE POB 1452 MISSISSAUGA ON L5S 1R1	E/214.4	0.78	<a href="#">1256</a>
<a href="#">305</a>	GEN	TENNANT COMPANY	1329 CARDIFF BLVD., MISSISSAUGA C/O 701 NORTH LILAC DRIVE POB 1452, MINNEAPOLIS MISSISSAUGA ON L5S 1R1	E/214.4	0.78	<a href="#">1256</a>
<a href="#">305</a>	GEN	TENNANT COMPANY	1329 CARDIFF BLVD., MISSISSAUGA C/O 701 NORTH LILAC DRIVE POB 1452 MIN MISSISSAUGA ON L5S 1R1	E/214.4	0.78	<a href="#">1257</a>
<a href="#">305</a>	GEN	TENNANT COMPANY 37-471	1329 CARDIFF BLVD. MISSISSAUGA ON L5S 1R1	E/214.4	0.78	<a href="#">1257</a>
<a href="#">305</a>	GEN	TENNANT COMPANY	1329 CARDIFF BLVD MISSISSAUGA ON L5S 1R1	E/214.4	0.78	<a href="#">1257</a>
<a href="#">305</a>	GEN	TENNANT COMPANY	1329 CARDIFF BOULEVARD MISSISSAUGA ON L5S 1R2	E/214.4	0.78	<a href="#">1258</a>
<a href="#">305</a>	GEN	TENNANT SALES AND SERVICE COMPANY	1329 Cardiff Blvd. MISSISSAUGA ON L5S 1R1	E/214.4	0.78	<a href="#">1258</a>

<b>Map Key</b>	<b>DB</b>	<b>Company/Site Name</b>	<b>Address</b>	<b>Dir/Dist (m)</b>	<b>Elev Diff (m)</b>	<b>Page Number</b>
<a href="#">305</a>	SCT	Tennant Company	1329 Cardiff Blvd Mississauga ON L5S 1R1	E/214.4	0.78	<a href="#">1259</a>
<a href="#">305</a>	EHS		1329 Cardiff Blvd. Mississauga ON L5S 1R1	E/214.4	0.78	<a href="#">1259</a>
<a href="#">305</a>	GEN	TENNANT SALES AND SERVICE COMPANY	1329 Cardiff Blvd. MISSISSAUGA ON L5S 1R1	E/214.4	0.78	<a href="#">1259</a>
<a href="#">305</a>	GEN	TENNANT SALES AND SERVICE COMPANY	1329 Cardiff Blvd. MISSISSAUGA ON L5S 1R1	E/214.4	0.78	<a href="#">1260</a>
<a href="#">305</a>	GEN	TENNANT SALES AND SERVICE COMPANY	1329 Cardiff Blvd. MISSISSAUGA ON L5S 1R1	E/214.4	0.78	<a href="#">1260</a>
<a href="#">305</a>	GEN	TENNANT SALES AND SERVICE COMPANY	1329 Cardiff Blvd. MISSISSAUGA ON L5S 1R1	E/214.4	0.78	<a href="#">1261</a>
<a href="#">305</a>	GEN	TENNANT SALES AND SERVICE COMPANY	1329 Cardiff Blvd. MISSISSAUGA ON	E/214.4	0.78	<a href="#">1261</a>
<a href="#">305</a>	GEN	TENNANT SALES AND SERVICE COMPANY	1329 Cardiff Blvd. MISSISSAUGA ON L5S 1R2	E/214.4	0.78	<a href="#">1261</a>
<a href="#">305</a>	GEN	TENNANT SALES AND SERVICE COMPANY	1329 Cardiff Blvd. MISSISSAUGA ON L5S 1R2	E/214.4	0.78	<a href="#">1262</a>
<a href="#">305</a>	GEN	TENNANT SALES AND SERVICE COMPANY	1329 Cardiff Blvd. MISSISSAUGA ON L5S 1R2	E/214.4	0.78	<a href="#">1262</a>
<a href="#">305</a>	GEN	TENNANT SALES AND SERVICE COMPANY	1329 Cardiff Blvd. MISSISSAUGA ON L5S 1R2	E/214.4	0.78	<a href="#">1263</a>
<a href="#">305</a>	GEN	TENNANT SALES AND SERVICE COMPANY	1329 Cardiff Blvd. MISSISSAUGA ON L5S 1R2	E/214.4	0.78	<a href="#">1263</a>
<a href="#">305</a>	GEN	TENNANT SALES AND SERVICE COMPANY	1329 Cardiff Blvd. MISSISSAUGA ON L5S 1R2	E/214.4	0.78	<a href="#">1264</a>

<b>Map Key</b>	<b>DB</b>	<b>Company/Site Name</b>	<b>Address</b>	<b>Dir/Dist (m)</b>	<b>Elev Diff (m)</b>	<b>Page Number</b>
<a href="#">305</a>	GEN	TENNANT SALES AND SERVICE COMPANY	1329 Cardiff Blvd. MISSISSAUGA ON L5S 1R2	E/214.4	0.78	<a href="#">1264</a>
<a href="#">306</a>	PES	AZ EXCELLENCE PEST CONTROL INC	18 BLACKWELL PL BRAMPTON ON L6W4M2	W/219.7	27.07	<a href="#">1265</a>
<a href="#">307</a>	CA		Pt. Lot 14, Conc. 3, EHS., 15 Westcreek Boulevard Brampton ON L6T 5T4	NW/220.1	5.99	<a href="#">1265</a>
<a href="#">307</a>	EBR	Coca-Cola Bottling Company	Pt. Lot 14, Conc. 3, EHS., 15 Westcreek Boulevard Brampton Ontario Brampton ON	NW/220.1	5.99	<a href="#">1266</a>
<a href="#">307</a>	SCT	Coca-Cola Bottling Company	15 Westcreek Blvd Brampton ON L6T 5T4	NW/220.1	5.99	<a href="#">1266</a>
<a href="#">307</a>	GEN	COCA-COLA BOTTLING COMPANY	15 WESTCREEK BOULEVARD BRAMPTON ON L6T 5T4	NW/220.1	5.99	<a href="#">1266</a>
<a href="#">307</a>	GEN	COCA-COLA BOTTLING COMPANY	15 WESTCREEK BLVD BRAMPTON ON L6T 5T4	NW/220.1	5.99	<a href="#">1267</a>
<a href="#">307</a>	NPRI	COCA-COLA BOTTLING CO	15 WESTCREEK BOULEVARD NOT AVAILABLE BRAMPTON ON L6T5T4	NW/220.1	5.99	<a href="#">1268</a>
<a href="#">307</a>	NPRI	COCA-COLA BOTTLING CO	15 WESTCREEK BOULEVARD NOT AVAILABLE BRAMPTON ON L6T5T4	NW/220.1	5.99	<a href="#">1269</a>
<a href="#">307</a>	GEN	Coca Cola Bottling Company	15 WestCreek Blvd Brampton ON L6T 5T4	NW/220.1	5.99	<a href="#">1269</a>
<a href="#">307</a>	NPRI	COCA-COLA BOTTLING CO	15 WESTCREEK BOULEVARD NOT AVAILABLE BRAMPTON ON L6T5T4	NW/220.1	5.99	<a href="#">1270</a>
<a href="#">307</a>	NPRI	COCA-COLA BOTTLING CO	15 WESTCREEK BOULEVARD NOT AVAILABLE BRAMPTON ON L6T5T4	NW/220.1	5.99	<a href="#">1270</a>
<a href="#">307</a>	NPRI	COCA-COLA BOTTLING CO	15 WESTCREEK BOULEVARD NOT AVAILABLE BRAMPTON ON L6T5T4	NW/220.1	5.99	<a href="#">1271</a>

<i>Map Key</i>	<i>DB</i>	<i>Company/Site Name</i>	<i>Address</i>	<i>Dir/Dist (m)</i>	<i>Elev Diff (m)</i>	<i>Page Number</i>
<a href="#">307</a>	SCT	Coca-Cola Bottling Co.	15 Westcreek Blvd Brampton ON L6T 5T4	NW/220.1	5.99	<a href="#">1272</a>
<a href="#">307</a>	NPRI	COCA-COLA BOTTLING CO	15 WESTCREEK BOULEVARD NOT AVAILABLE BRAMPTON ON L6T5T4	NW/220.1	5.99	<a href="#">1272</a>
<a href="#">307</a>	NPRI	COCA-COLA BOTTLING CO	15 WESTCREEK BOULEVARD NOT AVAILABLE BRAMPTON ON L6T5T4	NW/220.1	5.99	<a href="#">1272</a>
<a href="#">307</a>	NPRI	COCA-COLA REFRESHMENTS CANADA COMPANY	15 WESTCREEK BOULEVARD NOT AVAILABLE BRAMPTON ON L6T5T4	NW/220.1	5.99	<a href="#">1273</a>
<a href="#">307</a>	GEN	COCA-COLA BOTTLING COMPANY	15 WESTCREEK BLVD BRAMPTON ON L6T 5T4	NW/220.1	5.99	<a href="#">1274</a>
<a href="#">307</a>	NPRI	COCA-COLA REFRESHMENTS CANADA COMPANY	15 WESTCREEK BOULEVARD NOT AVAILABLE BRAMPTON ON L6T5T4	NW/220.1	5.99	<a href="#">1275</a>
<a href="#">307</a>	GEN	COCA-COLA REFRESHMENTS CANADA COMPANY	15 WESTCREEK BLVD BRAMPTON ON L6T 5T4	NW/220.1	5.99	<a href="#">1275</a>
<a href="#">307</a>	GEN	COCA-COLA REFRESHMENTS CANADA COMPANY	15 WESTCREEK BLVD BRAMPTON ON L6T 5T4	NW/220.1	5.99	<a href="#">1276</a>
<a href="#">307</a>	GEN	COCA-COLA REFRESHMENTS CANADA COMPANY	15 WESTCREEK BLVD BRAMPTON ON L6T 5T4	NW/220.1	5.99	<a href="#">1277</a>
<a href="#">307</a>	NPRI	COCA-COLA REFRESHMENTS CANADA COMPANY	15 WESTCREEK BOULEVARD NOT AVAILABLE BRAMPTON ON L6T5T4	NW/220.1	5.99	<a href="#">1278</a>
<a href="#">307</a>	GEN	COCA-COLA REFRESHMENTS CANADA COMPANY	15 WESTCREEK BLVD BRAMPTON ON	NW/220.1	5.99	<a href="#">1279</a>
<a href="#">307</a>	NPRI	COCA-COLA REFRESHMENTS CANADA COMPANY	15 WESTCREEK BOULEVARD NOT AVAILABLE BRAMPTON ON L6T5T4	NW/220.1	5.99	<a href="#">1280</a>



<b>Map Key</b>	<b>DB</b>	<b>Company/Site Name</b>	<b>Address</b>	<b>Dir/Dist (m)</b>	<b>Elev Diff (m)</b>	<b>Page Number</b>
<a href="#">307</a>	NPRI	COCA-COLA REFRESHMENTS CANADA COMPANY	15 WESTCREEK BOULEVARD NOT AVAILABLE BRAMPTON ON L6T5T4	NW/220.1	5.99	<a href="#">1281</a>
<a href="#">307</a>	ECA	Coca-Cola Bottling Company	Pt. Lot 14, Conc. 3, EHS., 15 Westcreek Boulevard Brampton ON L6T 5T4	NW/220.1	5.99	<a href="#">1282</a>
<a href="#">307</a>	GEN	COCA-COLA REFRESHMENTS CANADA COMPANY	15 WESTCREEK BLVD BRAMPTON ON L6T5T4	NW/220.1	5.99	<a href="#">1282</a>
<a href="#">307</a>	GEN	COCA-COLA REFRESHMENTS CANADA COMPANY	15 WESTCREEK BLVD BRAMPTON ON L6T5T4	NW/220.1	5.99	<a href="#">1283</a>
<a href="#">307</a>	GEN	COCA-COLA REFRESHMENTS CANADA COMPANY	15 WESTCREEK BLVD BRAMPTON ON L6T5T4	NW/220.1	5.99	<a href="#">1284</a>
<a href="#">307</a>	GEN	COCA-COLA REFRESHMENTS CANADA COMPANY	15 WESTCREEK BLVD BRAMPTON ON L6T5T4	NW/220.1	5.99	<a href="#">1285</a>
<a href="#">307</a>	NPRI	Coca-Cola Refreshments Canada Company	15 WESTCREEK BOULEVARD NOT AVAILABLE BRAMPTON ON L6T5T4	NW/220.1	5.99	<a href="#">1287</a>
<a href="#">307</a>	GEN	Coca-Cola Refreshments Canada	15 Westcreek Blvd Brampton ON L6T 5T4	NW/220.1	5.99	<a href="#">1287</a>
<a href="#">307</a>	GEN	COCA-COLA REFRESHMENTS CANADA COMPANY	15 WESTCREEK BLVD BRAMPTON ON L6T5T4	NW/220.1	5.99	<a href="#">1288</a>
<a href="#">307</a>	GEN	COCA-COLA REFRESHMENTS CANADA COMPANY	15 WESTCREEK BLVD BRAMPTON ON L6T5T4	NW/220.1	5.99	<a href="#">1289</a>
<a href="#">307</a>	GEN	COCA-COLA REFRESHMENTS CANADA COMPANY	15 WESTCREEK BLVD BRAMPTON ON L6T5T4	NW/220.1	5.99	<a href="#">1290</a>
<a href="#">308</a>	PES	AZ EXCELLENCE PEST CONTROL INC	18 BLACKWELL PL BRAMPTON ON L6W 4M2	W/220.3	26.98	<a href="#">1292</a>
<a href="#">309</a>	WWIS		7180 TRANSMARE CRT. MISSISSAUGA ON	ESE/221.1	1.02	<a href="#">1292</a>

Map Key	DB	Company/Site Name	Address	Dir/Dist (m)	Elev Diff (m)	Page Number
			<b>Well ID:</b> 7180219			
<a href="#">310</a>	EHS		7646 Kennedy Rd S Brampton ON	WSW/224.7	20.02	<a href="#">1296</a>
<a href="#">311</a>	SCT	MESSER MG CANADA	6915 DAVAND DR MISSISSAUGA ON L5T 1L5	E/225.3	-6.23	<a href="#">1296</a>
<a href="#">311</a>	SCT	MESSER CANADA INC.	6915 Davand Dr Mississauga ON L5T 1L5	E/225.3	-6.23	<a href="#">1296</a>
<a href="#">311</a>	GEN	STAR PACKAGING EQUIPMENT LTD. 34-756	6935 DAVAND DRIVE MISSISSAUGA ON L5T 1L5	E/225.3	-6.23	<a href="#">1296</a>
<a href="#">311</a>	GEN	STAR PACKAGING EQUIPMENT LTD.	6935 DAVAND DRIVE MISSISSAUGA ON L5T 1L5	E/225.3	-6.23	<a href="#">1297</a>
<a href="#">311</a>	GEN	Air Liquide Canada Inc.	6915 Davand Drive Mississauga ON L5T 1L5	E/225.3	-6.23	<a href="#">1297</a>
<a href="#">311</a>	SCT	Sika Canada Inc.	6915 Davand Dr Mississauga ON L5T 1L5	E/225.3	-6.23	<a href="#">1297</a>
<a href="#">311</a>	EHS		6915, 6935 DAVAND DRIVE MISSISSAUGA ON L5T 1L5	E/225.3	-6.23	<a href="#">1298</a>
<a href="#">311</a>	PAP	Sika Canada Inc.	6915 Davand Dr Mississauga ON L5T 1L5	E/225.3	-6.23	<a href="#">1298</a>
<a href="#">311</a>	GEN	State Chemical	6935 Davand Dr Mississauga ON L5T1L5	E/225.3	-6.23	<a href="#">1298</a>
<a href="#">312</a>	WWIS		lot 10 con 4 ON <b>Well ID:</b> 4902393	E/225.4	-8.42	<a href="#">1298</a>
<a href="#">313</a>	SPL	ABANDONED CONTAINER	FARMHOUSE CRES. OFF TOMKIN JUST PAST BRIDGE AT M.O.E. TRAINING CENT OWNER/CONTROLLER UNKNOWN BRAMPTON CITY ON	SSE/225.6	7.17	<a href="#">1301</a>

<b>Map Key</b>	<b>DB</b>	<b>Company/Site Name</b>	<b>Address</b>	<b>Dir/Dist (m)</b>	<b>Elev Diff (m)</b>	<b>Page Number</b>
<a href="#">314</a>	EHS		7180 Transmark Crt Mississauga ON L5S1Z5	ESE/226.5	1.02	<a href="#">1302</a>
<a href="#">315</a>	WWIS		1700 DERRY RD EAST Mississauga ON <i>Well ID: 7275371</i>	E/227.6	-6.98	<a href="#">1302</a>
<a href="#">316</a>	PRT	AIRPORT GAS AND CAR WASH ATTH ALEX L GOERK	1700 DERRY RD E MISSISSAUGA ON L5S 1X8	E/227.8	-6.98	<a href="#">1305</a>
<a href="#">316</a>	PRT	ULTRAMAR CANADA INC	1700 DERRY RD E MISSISSAUGA ON L5S1X8	E/227.8	-6.98	<a href="#">1305</a>
<a href="#">316</a>	EHS		1700 Derry Road E Mississauga ON L5S 1X8	E/227.8	-6.98	<a href="#">1305</a>
<a href="#">316</a>	EHS		1700 Derry Road Mississauga ON	E/227.8	-6.98	<a href="#">1305</a>
<a href="#">316</a>	FSTH	917745 ONTARIO INC	1700 DERRY RD E MISSISSAUGA ON L5S 1X8	E/227.8	-6.98	<a href="#">1306</a>
<a href="#">316</a>	FSTH	917745 ONTARIO INC	1700 DERRY RD E MISSISSAUGA ON L5S 1X8	E/227.8	-6.98	<a href="#">1306</a>
<a href="#">316</a>	GEN	Suncor Energy Products Inc.	1700 Derry Road East Mississauga ON L5S 1X8	E/227.8	-6.98	<a href="#">1307</a>
<a href="#">316</a>	DTNK	AIRPORT GAS AND CAR WASH ATTH ALEX L GOERK	1700 DERRY RD E MISSISSAUGA ON	E/227.8	-6.98	<a href="#">1307</a>
<a href="#">316</a>	DTNK	917745 ONTARIO INC	1700 DERRY RD E MISSISSAUGA ON	E/227.8	-6.98	<a href="#">1308</a>
<a href="#">316</a>	DTNK	AIRPORT GAS AND CAR WASH ATTH ALEX L GOERK	1700 DERRY RD E MISSISSAUGA ON	E/227.8	-6.98	<a href="#">1308</a>
<a href="#">316</a>	GEN	Suncor Energy Products Inc.	1700 Derry Road East Mississauga ON L5S 1X8	E/227.8	-6.98	<a href="#">1309</a>

<b>Map Key</b>	<b>DB</b>	<b>Company/Site Name</b>	<b>Address</b>	<b>Dir/Dist (m)</b>	<b>Elev Diff (m)</b>	<b>Page Number</b>
<a href="#">316</a>	GEN	Suncor Energy Products Inc.	1700 Derry Road East Mississauga ON L5S 1X8	E/227.8	-6.98	<a href="#">1309</a>
<a href="#">316</a>	GEN	Suncor Energy Products Inc.	1700 Derry Road East Mississauga ON L5S 1X8	E/227.8	-6.98	<a href="#">1309</a>
<a href="#">316</a>	FST	HUSKY OIL OPERATIONS LIMITED	1700 DERRY RD E MISSISSAUGA L5S 1X8 ON CA ON	E/227.8	-6.98	<a href="#">1310</a>
<a href="#">316</a>	FST	HUSKY OIL OPERATIONS LIMITED	1700 DERRY RD E MISSISSAUGA L5S 1X8 ON CA ON	E/227.8	-6.98	<a href="#">1310</a>
<a href="#">316</a>	FST	HUSKY OIL OPERATIONS LIMITED	1700 DERRY RD E MISSISSAUGA L5S 1X8 ON CA ON	E/227.8	-6.98	<a href="#">1311</a>
<a href="#">316</a>	FST	HUSKY OIL OPERATIONS LIMITED	1700 DERRY RD E MISSISSAUGA L5S 1X8 ON CA ON	E/227.8	-6.98	<a href="#">1311</a>
<a href="#">316</a>	FST	HUSKY OIL OPERATIONS LIMITED	1700 DERRY RD E MISSISSAUGA L5S 1X8 ON CA ON	E/227.8	-6.98	<a href="#">1312</a>
<a href="#">316</a>	GEN	Suncor Energy Products Inc.	1700 Derry Road East Mississauga ON L5S 1X8	E/227.8	-6.98	<a href="#">1312</a>
<a href="#">316</a>	GEN	Suncor Energy Products Inc.	1700 Derry Road East Mississauga ON	E/227.8	-6.98	<a href="#">1313</a>
<a href="#">316</a>	FST	HUSKY OIL OPERATIONS LIMITED	1700 DERRY RD E MISSISSAUGA L5S 1X8 ON CA ON	E/227.8	-6.98	<a href="#">1313</a>
<a href="#">316</a>	FST	HUSKY OIL OPERATIONS LIMITED	1700 DERRY RD E MISSISSAUGA L5S 1X8 ON CA ON	E/227.8	-6.98	<a href="#">1313</a>
<a href="#">316</a>	GEN	Husky Oil Operations Ltd.	1700 Derry Road East Mississauga ON L5S 1X8	E/227.8	-6.98	<a href="#">1314</a>
<a href="#">316</a>	GEN	Suncor Energy Products Inc.	1700 Derry Road East Mississauga ON L5S 1X8	E/227.8	-6.98	<a href="#">1314</a>

<b>Map Key</b>	<b>DB</b>	<b>Company/Site Name</b>	<b>Address</b>	<b>Dir/Dist (m)</b>	<b>Elev Diff (m)</b>	<b>Page Number</b>
<a href="#">316</a>	GEN	Suncor Energy Products Inc.	1700 Derry Road East Mississauga ON L5S 1X8	E/227.8	-6.98	<a href="#">1315</a>
<a href="#">316</a>	GEN	Suncor Energy Products Inc.	1700 Derry Road East Mississauga ON L5S 1X8	E/227.8	-6.98	<a href="#">1315</a>
<a href="#">316</a>	GEN	Suncor Energy Products Inc.	1700 Derry Road East Mississauga ON L5S 1X8	E/227.8	-6.98	<a href="#">1315</a>
<a href="#">316</a>	GEN	Husky Oil Operations Ltd.	1700 Derry Road East Mississauga ON L5S 1X8	E/227.8	-6.98	<a href="#">1316</a>
<a href="#">316</a>	GEN	Suncor Energy Products Inc.	1700 Derry Road East Mississauga ON L5S 1X8	E/227.8	-6.98	<a href="#">1316</a>
<a href="#">316</a>	DTNK	HUSKY OIL OPERATIONS LIMITED	1700 DERRY RD E MISSISSAUGA L5S 1X8 ON CA ON	E/227.8	-6.98	<a href="#">1316</a>
<a href="#">316</a>	DTNK	HUSKY OIL OPERATIONS LIMITED	1700 DERRY RD E MISSISSAUGA L5S 1X8 ON CA ON	E/227.8	-6.98	<a href="#">1317</a>
<a href="#">316</a>	DTNK	HUSKY OIL OPERATIONS LIMITED	1700 DERRY RD E MISSISSAUGA L5S 1X8 ON CA ON	E/227.8	-6.98	<a href="#">1318</a>
<a href="#">316</a>	DTNK	HUSKY OIL OPERATIONS LIMITED	1700 DERRY RD E MISSISSAUGA L5S 1X8 ON CA ON	E/227.8	-6.98	<a href="#">1318</a>
<a href="#">316</a>	DTNK	HUSKY OIL OPERATIONS LIMITED	1700 DERRY RD E MISSISSAUGA L5S 1X8 ON CA ON	E/227.8	-6.98	<a href="#">1319</a>
<a href="#">316</a>	DTNK		1700 DERRY RD E MISSISSAUGA ON L5S 1X8	E/227.8	-6.98	<a href="#">1319</a>
<a href="#">316</a>	GEN	Husky Retail, a subsidiary of Cenovus Energy Ltd.	1700 Derry Road East Mississauga ON L5S 1X8	E/227.8	-6.98	<a href="#">1320</a>

<b>Map Key</b>	<b>DB</b>	<b>Company/Site Name</b>	<b>Address</b>	<b>Dir/Dist (m)</b>	<b>Elev Diff (m)</b>	<b>Page Number</b>
<a href="#">316</a>	GEN	Husky Retail, a subsidiary of Cenovus Energy Ltd.	1700 Derry Road East Mississauga ON L5S 1X8	E/227.8	-6.98	<a href="#">1320</a>
<a href="#">317</a>	WWIS		ON <i>Well ID: 7284544</i>	E/228.2	-6.98	<a href="#">1321</a>
<a href="#">318</a>	WWIS		1700 DERRY RD EAST Mississauga ON <i>Well ID: 7275372</i>	E/230.4	-6.98	<a href="#">1322</a>
<a href="#">319</a>	SCT	ACADIAN GROUP	6975 DAVAND DR MISSISSAUGA ON L5T 1L5	E/232.1	-2.90	<a href="#">1324</a>
<a href="#">319</a>	SPL	COATINGS 85	6975 DAVAND DR MISSISSAUGA PLANT 7007 DAVAND DRIVE MISSISSAUGA ON L5T 1L5	E/232.1	-2.90	<a href="#">1324</a>
<a href="#">319</a>	SCT	Acadian Group - Coatings 85	6975 Davand Dr Mississauga ON L5T 1L5	E/232.1	-2.90	<a href="#">1325</a>
<a href="#">319</a>	GEN	COATINGS 85 LIMITED	7007-6975 Davand Dr. Mississauga ON	E/232.1	-2.90	<a href="#">1325</a>
<a href="#">319</a>	GEN	COATINGS 85 LIMITED	7007-6975 Davand Dr. Mississauga ON L5T 1L5	E/232.1	-2.90	<a href="#">1326</a>
<a href="#">319</a>	GEN	COATINGS 85 LIMITED	7007-6975 Davand Dr. Mississauga ON L5T 1L5	E/232.1	-2.90	<a href="#">1326</a>
<a href="#">319</a>	GEN	COATINGS 85 LIMITED	7007-6975 Davand Dr. Mississauga ON L5T 1L5	E/232.1	-2.90	<a href="#">1327</a>
<a href="#">319</a>	GEN	COATINGS 85 LIMITED	7007-6975 Davand Dr. Mississauga ON L5T 1L5	E/232.1	-2.90	<a href="#">1328</a>
<a href="#">319</a>	GEN	COATINGS 85 LIMITED	7007-6975 Davand Dr. Mississauga ON L5T 1L5	E/232.1	-2.90	<a href="#">1328</a>
<a href="#">319</a>	GEN	COATINGS 85 LIMITED	7007-6975 Davand Dr. Mississauga ON L5T 1L5	E/232.1	-2.90	<a href="#">1329</a>

<b>Map Key</b>	<b>DB</b>	<b>Company/Site Name</b>	<b>Address</b>	<b>Dir/Dist (m)</b>	<b>Elev Diff (m)</b>	<b>Page Number</b>
<a href="#">319</a>	GEN	COATINGS 85 LIMITED	7007-6975 Davand Dr. Mississauga ON L5T 1L5	E/232.1	-2.90	<a href="#">1329</a>
<a href="#">320</a>	WWIS		1700 DERRY RD EAST Mississauga ON <b>Well ID:</b> 7275373	E/232.4	-6.98	<a href="#">1329</a>
<a href="#">321</a>	EHS		Etobicoke Creek Trunk Sewer Brampton ON	SSW/232.9	8.99	<a href="#">1332</a>
<a href="#">322</a>	SCT	Masternet Ltd.	1236 Cardiff Blvd Mississauga ON L5S 1P6	ESE/232.9	0.02	<a href="#">1332</a>
<a href="#">322</a>	EHS		1236 Cardiff Blvd. Mississauga ON L5S 1P6	ESE/232.9	0.02	<a href="#">1333</a>
<a href="#">322</a>	GEN	LYNN (OUT OF BUS) 24-853	& LEASING INC. 1236 CARDIFF BLVD. MISSISSAUGA ON L5S 1P6	ESE/232.9	0.02	<a href="#">1333</a>
<a href="#">322</a>	GEN	MASTERNET LTD.	1236 CARDIFF BOULEVARD MISSISSAUGA ON L5S 1P6	ESE/232.9	0.02	<a href="#">1333</a>
<a href="#">322</a>	GEN	MASTERNET LTD.	1236 Cardiff Blvd Mississauga ON L5S 1P6	ESE/232.9	0.02	<a href="#">1333</a>
<a href="#">322</a>	EHS		1236 Cardiff Boulevard Mississauga ON L5S 1P6	ESE/232.9	0.02	<a href="#">1334</a>
<a href="#">322</a>	EHS		1236 Cardiff Boulevard Mississauga ON L5S 1P6	ESE/232.9	0.02	<a href="#">1334</a>
<a href="#">322</a>	SPL	Enersource Hydro Mississauga Inc.	1236 Cardiff Mississauga ON	ESE/232.9	0.02	<a href="#">1334</a>
<a href="#">323</a>	WWIS		7180 TRANSMARK CRT. MISSISSAUGA ON <b>Well ID:</b> 7180217	ESE/235.2	1.02	<a href="#">1334</a>
<a href="#">324</a>	WWIS		lot 10 con 4 ON <b>Well ID:</b> 4902390	E/236.8	-7.98	<a href="#">1338</a>

<b>Map Key</b>	<b>DB</b>	<b>Company/Site Name</b>	<b>Address</b>	<b>Dir/Dist (m)</b>	<b>Elev Diff (m)</b>	<b>Page Number</b>
<a href="#">325</a>	SCT	Blue Streak Motor Products	7680 Tranmere Dr Mississauga ON L5S 1K4	ENE/237.6	-4.98	<a href="#">1341</a>
<a href="#">325</a>	GEN	Bluestreak Motor Products	7680 Tranmere Drive Mississauga ON L5S 1K4	ENE/237.6	-4.98	<a href="#">1341</a>
<a href="#">325</a>	EASR	ORLANDO CORPORATION	7680 TRANMERE ROAD MISSISSAUGA ON L5S 1J5	ENE/237.6	-4.98	<a href="#">1341</a>
<a href="#">325</a>	GEN	Bluestreak Motor Products	7680 Tranmere Drive Mississauga ON L5S 1K4	ENE/237.6	-4.98	<a href="#">1342</a>
<a href="#">325</a>	NPRI	BLUE STREAK - HYGRADE MOTOR PRODUCTS	7680 Tranmere Drive Mississauga ON L5S1K4	ENE/237.6	-4.98	<a href="#">1342</a>
<a href="#">325</a>	NPRI	BLUE STREAK - HYGRADE MOTOR PRODUCTS	7680 Tranmere Drive Mississauga ON L5S1K4	ENE/237.6	-4.98	<a href="#">1343</a>
<a href="#">325</a>	GEN	Blue Streak-Hygrade Motor Products	7680 Tranmere Dr. Mississauga ON L5S 1K4	ENE/237.6	-4.98	<a href="#">1344</a>
<a href="#">325</a>	GEN	Blue Streak-Hygrade Motor Products	7680 Tranmere Dr. Mississauga ON L5S 1K4	ENE/237.6	-4.98	<a href="#">1345</a>
<a href="#">325</a>	GEN	Blue Streak-Hygrade Motor Products	7680 Tranmere Dr. Mississauga ON L5S 1K4	ENE/237.6	-4.98	<a href="#">1345</a>
<a href="#">325</a>	GEN	Blue Streak-Hygrade Motor Products	7680 Tranmere Dr. Mississauga ON L5S 1K4	ENE/237.6	-4.98	<a href="#">1346</a>
<a href="#">326</a>	GEN	CANADA POST CORPORATION	1695 DREW ROAD, UNIT #2 MISSISSAUGA ON L5S 1J5	ENE/238.0	-4.98	<a href="#">1346</a>
<a href="#">326</a>	GEN	CANADA POST CORPORATION	TEO MAINTENANCE AREA 1695 DREW ROAD, UNIT #2 MISSISSAUGA ON L4W 1S7	ENE/238.0	-4.98	<a href="#">1346</a>
<a href="#">326</a>	SPL		BEHIND COMPLEX AT 1695 DREW RD. <UNOFFICIAL> Mississauga ON L5S 1J5	ENE/238.0	-4.98	<a href="#">1347</a>



<b>Map Key</b>	<b>DB</b>	<b>Company/Site Name</b>	<b>Address</b>	<b>Dir/Dist (m)</b>	<b>Elev Diff (m)</b>	<b>Page Number</b>
<a href="#">326</a>	GEN	Hewlett-Packard (Canada) Co.	1695 Drew Road, Unit 2 Mississauga ON L5S 1J5	ENE/238.0	-4.98	<a href="#">1347</a>
<a href="#">326</a>	EASR	ORLANDO CORPORATION	1695 DREW ROAD MISSISSAUGA ON L5S 1S6	ENE/238.0	-4.98	<a href="#">1347</a>
<a href="#">326</a>	GEN	3M CANADA COMPANY	1695 DREW RD, UNIT #2 MISSISSAUGA ON L5S 1J5	ENE/238.0	-4.98	<a href="#">1348</a>
<a href="#">326</a>	GEN	3M CANADA COMPANY	1695 DREW RD, UNIT #2 MISSISSAUGA ON L5S 1J5	ENE/238.0	-4.98	<a href="#">1348</a>
<a href="#">326</a>	GEN	3M CANADA COMPANY	1695 DREW RD, UNIT #2 MISSISSAUGA ON	ENE/238.0	-4.98	<a href="#">1348</a>
<a href="#">326</a>	GEN	3M CANADA COMPANY	1695 DREW RD, UNIT #2 MISSISSAUGA ON L5S 1J5	ENE/238.0	-4.98	<a href="#">1349</a>
<a href="#">326</a>	GEN	3M CANADA COMPANY	1695 DREW RD, UNIT #2 MISSISSAUGA ON L5S 1J5	ENE/238.0	-4.98	<a href="#">1350</a>
<a href="#">327</a>	SCT	M & M Precision Ltd.	1199 Cardiff Blvd Unit 2 Mississauga ON L5S 1P8	ESE/238.3	1.02	<a href="#">1351</a>
<a href="#">327</a>	SCT	JNH Precision Ltd.	1199 Cardiff Blvd Unit 2 Mississauga ON L5S 1P8	ESE/238.3	1.02	<a href="#">1351</a>
<a href="#">327</a>	GEN	M&M Precision Ltd	1199 Cardiff Blvd, Unit 2 Mississauga ON L5S 1P8	ESE/238.3	1.02	<a href="#">1351</a>
<a href="#">327</a>	GEN	M&M Precision Ltd	1199 Cardiff Blvd, Unit 2 Mississauga ON L5S 1P8	ESE/238.3	1.02	<a href="#">1352</a>
<a href="#">328</a>	BORE		ON	WNW/238.5	10.02	<a href="#">1352</a>
<a href="#">329</a>	WWIS		lot 10 con 3 ON	E/239.0	-7.98	<a href="#">1352</a>

<b>Map Key</b>	<b>DB</b>	<b>Company/Site Name</b>	<b>Address</b>	<b>Dir/Dist (m)</b>	<b>Elev Diff (m)</b>	<b>Page Number</b>
			<b>Well ID:</b> 4902376			
<a href="#">330</a>	GEN	COATINGS 85	6975-7007 DAVAND DR. MISSISSAUGA ON L5T 1L5	E/239.4	-3.98	<a href="#">1355</a>
<a href="#">330</a>	GEN	COATINGS 85, DIV. DIVACCO LTD.	6975-7007 DAVAND DR. MISSISSAUGA ON L5T 1L5	E/239.4	-3.98	<a href="#">1356</a>
<a href="#">330</a>	GEN	COATINGS 85 LTD. 12-281	6975-7007 DAVAND DR. MISSISSAUGA ON L5T 1L5	E/239.4	-3.98	<a href="#">1356</a>
<a href="#">330</a>	GEN	COATINGS 85 LTD	6975-7007 DAVAND DR MISSISSAUGA ON L5T 1L5	E/239.4	-3.98	<a href="#">1357</a>
<a href="#">330</a>	GEN	COATINGS 85 LIMITED	6975-7007 DAVAND DRIVE MISSISSAUGA ON L5T 1L5	E/239.4	-3.98	<a href="#">1358</a>
<a href="#">330</a>	GEN	COATINGS 85 LIMITED	7007-6975 Davand Dr. Mississauga ON L5T 1L5	E/239.4	-3.98	<a href="#">1358</a>
<a href="#">330</a>	GEN	COATINGS 85 LIMITED	7007-6975 Davand Dr. Mississauga ON	E/239.4	-3.98	<a href="#">1359</a>
<a href="#">330</a>	GEN	COATINGS 85 LIMITED	7007-6975 Davand Dr. Mississauga ON	E/239.4	-3.98	<a href="#">1360</a>
<a href="#">330</a>	GEN	COATINGS 85 LIMITED	7007-6975 Davand Dr. Mississauga ON	E/239.4	-3.98	<a href="#">1360</a>
<a href="#">330</a>	GEN	COATINGS 85 LIMITED	7007-6975 Davand Dr. Mississauga ON L5T 1L5	E/239.4	-3.98	<a href="#">1361</a>
<a href="#">331</a>	SCT	S & Q Plastic - Div. of Uniglobe (Canada) Inc.	7890 Tranmere Dr Mississauga ON L5S 1L9	ENE/240.0	-2.14	<a href="#">1361</a>
<a href="#">331</a>	SCT	S & Q Plastic	7890 Tranmere Dr Mississauga ON L5S 1L9	ENE/240.0	-2.14	<a href="#">1362</a>
<a href="#">331</a>	GEN	Uniglobe(Canada) Inc.	7890 Tranmere Drive Mississauga ON L5S 1L9	ENE/240.0	-2.14	<a href="#">1362</a>

<b>Map Key</b>	<b>DB</b>	<b>Company/Site Name</b>	<b>Address</b>	<b>Dir/Dist (m)</b>	<b>Elev Diff (m)</b>	<b>Page Number</b>
<a href="#">331</a>	EBR	Uniglobe (Canada) Inc.	7890 Tranmere Drive Mississauga Regional Municipality of Peel CITY OF MISSISSAUGA ON	ENE/240.0	-2.14	<a href="#">1362</a>
<a href="#">331</a>	CA	Uniglobe (Canada) Inc.	7890 Tranmere Dr Mississauga ON L5S 1L9	ENE/240.0	-2.14	<a href="#">1363</a>
<a href="#">331</a>	GEN	Uniglobe(Canada) Inc.	7890 Tranmere Drive Mississauga ON L5S 1L9	ENE/240.0	-2.14	<a href="#">1363</a>
<a href="#">331</a>	GEN	Uniglobe(Canada) Inc.	7890 Tranmere Drive Mississauga ON L5S 1L9	ENE/240.0	-2.14	<a href="#">1363</a>
<a href="#">331</a>	GEN	Uniglobe(Canada) Inc.	7890 Tranmere Drive Mississauga ON L5S 1L9	ENE/240.0	-2.14	<a href="#">1364</a>
<a href="#">331</a>	ECA	Uniglobe (Canada) Inc.	7890 Tranmere Dr Mississauga ON L5S 1L9	ENE/240.0	-2.14	<a href="#">1364</a>
<a href="#">331</a>	GEN	Tanasons holdings limited	7890 Tranmere Drive Mississauga ON L5X1L9	ENE/240.0	-2.14	<a href="#">1364</a>
<a href="#">332</a>	WWIS		7180 TRANSMARE CRT MISSISSAUGA ON <i>Well ID: 7180218</i>	ESE/241.4	1.02	<a href="#">1364</a>
<a href="#">333</a>	SCT	HONEYWELL LTD. DISTRIBUTION	1255 LORIMAR DR MISSISSAUGA ON L5S 1R2	ESE/242.1	0.02	<a href="#">1368</a>
<a href="#">333</a>	SCT	INDUSTRIAL THERMO POLYMERS LTD	1255 LORIMAR DR MISSISSAUGA ON L5S 1R2	ESE/242.1	0.02	<a href="#">1368</a>
<a href="#">333</a>	SCT	Honeywell Distribution Centre	1255 Lorimar Dr Mississauga ON L5S 1R2	ESE/242.1	0.02	<a href="#">1368</a>
<a href="#">333</a>	GEN	HONEYWELL LIMITED	1255 LORIMAR DRIVE MISSISSAUGA ON L5S 1R2	ESE/242.1	0.02	<a href="#">1368</a>

<b>Map Key</b>	<b>DB</b>	<b>Company/Site Name</b>	<b>Address</b>	<b>Dir/Dist (m)</b>	<b>Elev Diff (m)</b>	<b>Page Number</b>
<a href="#">333</a>	GEN	Honeywell Ltd	1255 Lorimar Dr Mississauga ON L5S 1R2	ESE/242.1	0.02	<a href="#">1369</a>
<a href="#">333</a>	SCT	Honeywell Limited	1255 Lorimar Dr Mississauga ON L5S 1R2	ESE/242.1	0.02	<a href="#">1369</a>
<a href="#">333</a>	EHS		1255 Lorimar Drive Mississauga, Ontario ON L5S 1R2	ESE/242.1	0.02	<a href="#">1369</a>
<a href="#">333</a>	GEN	Honeywell Ltd	1255 Lorimar Dr Mississauga ON L5S 1R2	ESE/242.1	0.02	<a href="#">1370</a>
<a href="#">334</a>	WWIS		6957 DIXIE ROAD lot 10 con 4 MISSISSAUGA ON <i>Well ID: 7383361</i>	E/242.1	-7.98	<a href="#">1370</a>
<a href="#">335</a>	SPL	PLASTIC COAT INC.	7655 TRANMER ROAD TANK TRUCK (CARGO) MISSISSAUGA CITY ON	ENE/242.6	-4.40	<a href="#">1373</a>
<a href="#">335</a>	SCT	PLASTI-KOTE INC.	7655 TRANMERE DR MISSISSAUGA ON L5S 1L4	ENE/242.6	-4.40	<a href="#">1374</a>
<a href="#">335</a>	NPRI	PLASTI-KOTE, INCORPORATED	7655 TRANMERE DRIVE NOT AVAILABLE MISSISSAUGA ON L5S1L4	ENE/242.6	-4.40	<a href="#">1374</a>
<a href="#">335</a>	EBR	Plasti-Kote Inc.	7655 Tranmere Drive Mississauga Ontario L5S 1L4 Mississauga ON	ENE/242.6	-4.40	<a href="#">1375</a>
<a href="#">335</a>	GEN	PLASTI-KOTE INC.	7655 TRANMERE DRIVE MISSISSAUGA ON L5S 1L4	ENE/242.6	-4.40	<a href="#">1376</a>
<a href="#">335</a>	GEN	PLASTI-KOTE INC. 31-494	7655 TRANMERE DRIVE MISSISSAUGA ON L5S 1L4	ENE/242.6	-4.40	<a href="#">1376</a>
<a href="#">335</a>	NPRI	VALSPAR, INCORPORATED	7655 TRANMERE DRIVE NOT AVAILABLE MISSISSAUGA ON L5S1L4	ENE/242.6	-4.40	<a href="#">1376</a>
<a href="#">335</a>	NPRI	VALSPAR, INCORPORATED	7655 TRANMERE DRIVE NOT AVAILABLE MISSISSAUGA ON L5S1L4	ENE/242.6	-4.40	<a href="#">1377</a>

<i>Map Key</i>	<i>DB</i>	<i>Company/Site Name</i>	<i>Address</i>	<i>Dir/Dist (m)</i>	<i>Elev Diff (m)</i>	<i>Page Number</i>
<a href="#">335</a>	GEN	VALSPAR INC.	7655 TRANMERE DRIVE MISSISSAUGA ON L5S 1L4	ENE/242.6	-4.40	<a href="#">1378</a>
<a href="#">335</a>	SCT	Valspar Inc.	7655 Tranmere Dr Mississauga ON L5S 1L4	ENE/242.6	-4.40	<a href="#">1379</a>
<a href="#">335</a>	NPRI	VALSPAR INCORPORATED	7655 TRANMERE DRIVE NOT AVAILABLE MISSISSAUGA ON L5S1L4	ENE/242.6	-4.40	<a href="#">1379</a>
<a href="#">335</a>	NPRI	VALSPAR INCORPORATED	7655 TRANMERE DRIVE NOT AVAILABLE MISSISSAUGA ON L5S1L4	ENE/242.6	-4.40	<a href="#">1383</a>
<a href="#">335</a>	EHS		7655 TRANMERE DRIVE Mississauga ON L5S 1L4	ENE/242.6	-4.40	<a href="#">1384</a>
<a href="#">335</a>	EHS		7655 Tranmere Drive Mississauga ON L5S 1L4	ENE/242.6	-4.40	<a href="#">1384</a>
<a href="#">335</a>	CA	Plasti-Kote Inc.	7655 Tranmere Drive Mississauga ON L5S 1L4	ENE/242.6	-4.40	<a href="#">1385</a>
<a href="#">335</a>	DTNK	CANADIAN TRADE	7655 TRANMERE DR MISSISSAUGA ON	ENE/242.6	-4.40	<a href="#">1385</a>
<a href="#">335</a>	DTNK	CANADIAN TRADE	7655 TRANMERE DR MISSISSAUGA ON	ENE/242.6	-4.40	<a href="#">1385</a>
<a href="#">335</a>	GEN	VALSPAR INC.	7655 TRANMERE DRIVE MISSISSAUGA ON L5S 1L4	ENE/242.6	-4.40	<a href="#">1386</a>
<a href="#">335</a>	EASR	ORLANDO CORPORATION	7655 TRANMERE DRIVE MISSISSAUGA ON L5S 1J5	ENE/242.6	-4.40	<a href="#">1387</a>
<a href="#">335</a>	GEN	VALSPAR INC.	7655 TRANMERE DRIVE MISSISSAUGA ON L5S 1L4	ENE/242.6	-4.40	<a href="#">1387</a>

<b>Map Key</b>	<b>DB</b>	<b>Company/Site Name</b>	<b>Address</b>	<b>Dir/Dist (m)</b>	<b>Elev Diff (m)</b>	<b>Page Number</b>
<a href="#">335</a>	GEN	VALSPAR INC.	7655 TRANMERE DRIVE MISSISSAUGA ON L5S 1L4	ENE/242.6	-4.40	<a href="#">1387</a>
<a href="#">335</a>	ECA	Plasti-Kote Inc.	7655 Tranmere Drive Mississauga ON L5S 1L4	ENE/242.6	-4.40	<a href="#">1388</a>
<a href="#">335</a>	GEN	Prevost-Division of Volvo Group Canada Inc.	7655 Tranmere Drive Mississauga ON L5S 1L4	ENE/242.6	-4.40	<a href="#">1388</a>
<a href="#">335</a>	GEN	Prevost-Division of Volvo Group Canada Inc.	7655 Tranmere Drive Mississauga ON L6P1L4	ENE/242.6	-4.40	<a href="#">1389</a>
<a href="#">335</a>	GEN	Prevost-Division of Volvo Group Canada Inc.	7655 Tranmere Drive Mississauga ON L5S 1L4	ENE/242.6	-4.40	<a href="#">1389</a>
<a href="#">335</a>	GEN	Prevost-Division of Volvo Group Canada Inc.	7655 Tranmere Drive Mississauga ON L5S 1L4	ENE/242.6	-4.40	<a href="#">1390</a>
<a href="#">335</a>	SPL	Spartan Freight Systems	7655 Tranmere Drive Mississauga ON	ENE/242.6	-4.40	<a href="#">1391</a>
<a href="#">335</a>	GEN	Prevost-Division of Volvo Group Canada Inc.	7655 Tranmere Drive Mississauga ON L5S 1L4	ENE/242.6	-4.40	<a href="#">1391</a>
<a href="#">335</a>	GEN	Prevost-Division of Volvo Group Canada Inc.	7655 Tranmere Drive Mississauga ON L5S 1L4	ENE/242.6	-4.40	<a href="#">1392</a>
<a href="#">336</a>	SCT	VERMONT AMERICAN CANADA INC.	1226 CARDIFF BLVD MISSISSAUGA ON L5S 1P6	ESE/242.6	0.09	<a href="#">1392</a>
<a href="#">336</a>	GEN	VERMONT AMERICAN CANADA INC.	1226 CARDIFF BLVD. MISSISSAUGA ON L5S 1P6	ESE/242.6	0.09	<a href="#">1393</a>
<a href="#">336</a>	GEN	VERMONT AMERICAN CANADA INC.	1226 CARDIFF BLVD. MISSISSAUGA ON L5S 1P6	ESE/242.6	0.09	<a href="#">1393</a>
<a href="#">336</a>	GEN	VERMONT AMERICAN CANADA INC. 40-155	1226 CARDIFF BLVD. MISSISSAUGA ON L5S 1P6	ESE/242.6	0.09	<a href="#">1393</a>

<b>Map Key</b>	<b>DB</b>	<b>Company/Site Name</b>	<b>Address</b>	<b>Dir/Dist (m)</b>	<b>Elev Diff (m)</b>	<b>Page Number</b>
<a href="#">336</a>	GEN	VERMONT AMERICAN CANADA INCORPORATED	1226 CARDIFF BOULEVARD MISSISSAUGA ON L5S 1P6	ESE/242.6	0.09	<a href="#">1394</a>
<a href="#">336</a>	SCT	Graphic Roller Technologies	1226 Cardiff Blvd Mississauga ON L5S 1P6	ESE/242.6	0.09	<a href="#">1394</a>
<a href="#">336</a>	EBR	Graphic Roller Technologies Inc.	1226 Cardiff Boulevard Mississauga, Regional Municipality of Peel L5S 1P6 CITY OF MISSISSAUGA ON	ESE/242.6	0.09	<a href="#">1394</a>
<a href="#">336</a>	CA	Graphic Printing Roller Ltd.	1226 Cardiff Blvd Mississauga ON L5S 1P6	ESE/242.6	0.09	<a href="#">1395</a>
<a href="#">336</a>	EBR	2480140 Ontario Limited	1226 Cardiff Boulevard Mississauga Regional Municipality of Peel L5S 1P6 CITY OF MISSISSAUGA ON	ESE/242.6	0.09	<a href="#">1395</a>
<a href="#">336</a>	ECA	2480140 Ontario Limited	1226 Cardiff Blvd Mississauga ON L5S 1P6	ESE/242.6	0.09	<a href="#">1396</a>
<a href="#">336</a>	ECA	Graphic Printing Roller Ltd.	1226 Cardiff Blvd Mississauga ON L5S 1P6	ESE/242.6	0.09	<a href="#">1396</a>
<a href="#">337</a>	WWIS		1700 DERRY RD EAST Mississauga ON <b>Well ID: 7275401</b>	E/244.0	-6.98	<a href="#">1396</a>
<a href="#">338</a>	SPL	TransX Ltd.	7180 Transmark Court Mississauga ON	ESE/246.2	1.02	<a href="#">1399</a>
<a href="#">339</a>	CA		95 Biscayne Crescent Brampton ON L6W 4R2	W/247.1	19.02	<a href="#">1399</a>
<a href="#">339</a>	EBR	Amcor Pet Packaging North America	95 Biscayne Crescent Brampton Ontario L5C 2V5 Brampton ON	W/247.1	19.02	<a href="#">1400</a>
<a href="#">339</a>	GEN	AMCOR TWINPAK-NORTH AMERICA INC.	95 BISCAYNE CRESCENT BRAMPTON ON L6W 4R2	W/247.1	19.02	<a href="#">1400</a>

<b>Map Key</b>	<b>DB</b>	<b>Company/Site Name</b>	<b>Address</b>	<b>Dir/Dist (m)</b>	<b>Elev Diff (m)</b>	<b>Page Number</b>
<a href="#">339</a>	GEN	AMCOR PET PACKAGING CANADA, INC	95 BISCAYNE CRESCENT BRAMPTON ON	W/247.1	19.02	<a href="#">1400</a>
<a href="#">339</a>	EHS		95 BISCAYNE CRES BRAMPTON ON L6W 4R2	W/247.1	19.02	<a href="#">1401</a>
<a href="#">339</a>	EBR	Amcor PET Packaging Canada, Inc.	95 Biscayne Crescent Brampton Regional Municipality of Peel L6W 4R2 CITY OF BRAMPTON ON	W/247.1	19.02	<a href="#">1401</a>
<a href="#">339</a>	EHS		95 Biscayne Crescent Brampton ON L6W 4R2	W/247.1	19.02	<a href="#">1402</a>
<a href="#">339</a>	CA	Amcor PET Packaging Canada, Inc.	95 Biscayne Cres Brampton ON L6W 4R2	W/247.1	19.02	<a href="#">1402</a>
<a href="#">339</a>	GEN	AMCOR RIGID PLASTICS	95 BISCAYNE CRESCENT BRAMPTON ON L6W 4R2	W/247.1	19.02	<a href="#">1402</a>
<a href="#">339</a>	EASR	ORLANDO CORPORATION	95 BISCAYNE CRESCENT BRAMPTON ON L6W 4T9	W/247.1	19.02	<a href="#">1402</a>
<a href="#">339</a>	GEN	AMCOR RIGID PLASTICS	95 BISCAYNE CRESCENT BRAMPTON ON L6W 4R2	W/247.1	19.02	<a href="#">1403</a>
<a href="#">339</a>	GEN	AMCOR RIGID PLASTICS	95 BISCAYNE CRESCENT BRAMPTON ON L6W 4R2	W/247.1	19.02	<a href="#">1403</a>
<a href="#">339</a>	GEN	AMCOR RIGID PLASTICS	95 BISCAYNE CRESCENT BRAMPTON ON L6W 4R2	W/247.1	19.02	<a href="#">1403</a>
<a href="#">339</a>	GEN	AMCOR RIGID PLASTICS	95 BISCAYNE CRESCENT BRAMPTON ON	W/247.1	19.02	<a href="#">1404</a>
<a href="#">339</a>	EBR	Amcor Packaging Canada, Inc.	95 Biscayne Crescent Brampton, Regional Municipality of Peel L6W 4R2 CITY OF BRAMPTON ON	W/247.1	19.02	<a href="#">1404</a>
<a href="#">339</a>	ECA	Amcor Packaging Canada, Inc.	95 Biscayne Cres Brampton ON L6W 4R2	W/247.1	19.02	<a href="#">1405</a>



<b>Map Key</b>	<b>DB</b>	<b>Company/Site Name</b>	<b>Address</b>	<b>Dir/Dist (m)</b>	<b>Elev Diff (m)</b>	<b>Page Number</b>
<a href="#">339</a>	ECA	Amcor PET Packaging Canada, Inc.	95 Biscayne Cres Brampton ON L5C 2V5	W/247.1	19.02	<a href="#">1405</a>
<a href="#">339</a>	ECA	Amcor Pet Packaging North America	95 Biscayne Crescent Brampton ON L5C 2V5	W/247.1	19.02	<a href="#">1405</a>
<a href="#">339</a>	GEN	AMCOR RIGID PLASTICS	95 BISCAYNE CRESCENT BRAMPTON ON L6W 4R2	W/247.1	19.02	<a href="#">1406</a>
<a href="#">339</a>	GEN	AMCOR RIGID PLASTICS	95 BISCAYNE CRESCENT BRAMPTON ON L6W 4R2	W/247.1	19.02	<a href="#">1406</a>
<a href="#">339</a>	GEN	AMCOR RIGID PLASTICS	95 BISCAYNE CRESCENT BRAMPTON ON L6W 4R2	W/247.1	19.02	<a href="#">1406</a>
<a href="#">339</a>	GEN	AMCOR RIGID PLASTICS	95 BISCAYNE CRESCENT BRAMPTON ON L6W 4R2	W/247.1	19.02	<a href="#">1407</a>
<a href="#">339</a>	EASR	AMCOR PACKAGING CANADA, INC./AMCOR EMBALLAGES CANADA, INC.	95 BISCAYNE CRES BRAMPTON ON L6W 4R2	W/247.1	19.02	<a href="#">1407</a>
<a href="#">339</a>	GEN	AMCOR RIGID PLASTICS	95 BISCAYNE CRESCENT BRAMPTON ON L6W 4R2	W/247.1	19.02	<a href="#">1407</a>
<a href="#">339</a>	EASR	AMCOR PACKAGING CANADA, INC./AMCOR EMBALLAGES CANADA, INC.	95 BISCAYNE CRES BRAMPTON ON L6W 4R2	W/247.1	19.02	<a href="#">1408</a>
<a href="#">339</a>	GEN	AMCOR RIGID PLASTICS	95 BISCAYNE CRESCENT BRAMPTON ON L6W 4R2	W/247.1	19.02	<a href="#">1408</a>
<a href="#">339</a>	GEN	AMCOR RIGID PLASTICS	95 BISCAYNE CRESCENT BRAMPTON ON L6W 4R2	W/247.1	19.02	<a href="#">1408</a>
<a href="#">340</a>	EHS		535 Steeles Ave E Brampton ON L6W4S2	W/249.9	25.68	<a href="#">1409</a>

<b>Map Key</b>	<b>DB</b>	<b>Company/Site Name</b>	<b>Address</b>	<b>Dir/Dist (m)</b>	<b>Elev Diff (m)</b>	<b>Page Number</b>
<a href="#">341</a>	SCT	Novaquest Finishing Inc.	1680 Drew Rd Mississauga ON L5S 1J6	ENE/249.9	-4.05	<a href="#">1409</a>
<a href="#">341</a>	EBR	Novaquest Finishing Inc.	1680 Drew Road Mississauga Ontario L5S 1J6 Mississauga ON	ENE/249.9	-4.05	<a href="#">1410</a>
<a href="#">341</a>	GEN	NOVAQUEST FINISHING INC.	1680 DREW ROAD MISSISSAUGA ON L5S 1J6	ENE/249.9	-4.05	<a href="#">1410</a>
<a href="#">341</a>	EBR	Novaquest Finishing Inc.	1680 Drew Road Mississauga Ontario L5S 1J6 Mississauga ON	ENE/249.9	-4.05	<a href="#">1410</a>
<a href="#">341</a>	SPL		1680 DREW RD.<UNOFFICIAL> Mississauga ON L5S 1J6	ENE/249.9	-4.05	<a href="#">1411</a>
<a href="#">341</a>	EHS		1680 DREW ROAD MISSISSAUGA ON L5S 1J6	ENE/249.9	-4.05	<a href="#">1411</a>
<a href="#">341</a>	CA	Novaquest Finishing Inc.	1680 Drew Road Mississauga ON L5S 1J6	ENE/249.9	-4.05	<a href="#">1411</a>
<a href="#">341</a>	CA	Novaquest Finishing Inc.	1680 Drew Road Mississauga ON L5S 1J6	ENE/249.9	-4.05	<a href="#">1412</a>
<a href="#">341</a>	EASR	ORLANDO CORPORATION	1680 DREW ROAD MISSISSAUGA ON L5S 1J5	ENE/249.9	-4.05	<a href="#">1412</a>
<a href="#">341</a>	ECA	Novaquest Finishing Inc.	1680 Drew Road Mississauga ON L5S 1J6	ENE/249.9	-4.05	<a href="#">1412</a>
<a href="#">341</a>	ECA	Novaquest Finishing Inc.	1680 Drew Road Mississauga ON L5S 1J6	ENE/249.9	-4.05	<a href="#">1413</a>
<a href="#">341</a>	GEN	Portable Storage Canada Ltd.	1680 Drew Road Brampton ON L5S 1J6	ENE/249.9	-4.05	<a href="#">1413</a>
<a href="#">341</a>	GEN	Portable Storage Canada Ltd.	1680 Drew Road Brampton ON L5S 1J6	ENE/249.9	-4.05	<a href="#">1413</a>

<b>Map Key</b>	<b>DB</b>	<b>Company/Site Name</b>	<b>Address</b>	<b>Dir/Dist (m)</b>	<b>Elev Diff (m)</b>	<b>Page Number</b>
<a href="#">341</a>	GEN	Portable Storage Canada Ltd.	1680 Drew Road Brampton ON L5S 1J6	ENE/249.9	-4.05	<a href="#">1413</a>
<a href="#">342</a>	SPL	UNKNOWN	DERRY RD AND TELFORD MISSISSAUGA CITY ON	E/249.9	-6.07	<a href="#">1414</a>
<a href="#">342</a>	SPL	Moore Brothers Transport Ltd. <UNOFFICIAL>	Telford Way and Derry Road East Mississauga ON	E/249.9	-6.07	<a href="#">1414</a>
<a href="#">343</a>	SCT	1 HOUR SIGNS	59 FIRST GULF BLVD BRAMPTON ON L6W 4P9	W/250.0	20.02	<a href="#">1415</a>
<a href="#">343</a>	SCT	1 HOUR SIGNS INC.	59 First Gulf Blvd Unit 2 Brampton ON L6W 4P9	W/250.0	20.02	<a href="#">1415</a>
<a href="#">343</a>	SCT	Clarion Mktg & Communications	59 First Gulf Blvd Unit 2 Brampton ON L6W 4P9	W/250.0	20.02	<a href="#">1415</a>
<a href="#">343</a>	SCT	Sign, Display & Advertising Products	59 First Gulf Blvd Unit 2 Brampton ON L6W 4P9	W/250.0	20.02	<a href="#">1415</a>
<a href="#">343</a>	GEN	DALIS (OUT OF BUS) 12-678	59 FIRST GULF BLVD. UNIT #2 BRAMPTON ON L6W 4P9	W/250.0	20.02	<a href="#">1416</a>
<a href="#">343</a>	GEN	DALIS BLOWER EQUIPMENT 12-678	59 FIRST GULF BLVD. UNIT #2 BRAMPTON ON L6W 4P9	W/250.0	20.02	<a href="#">1416</a>
<a href="#">343</a>	EHS		59 first gulf blvd. brampton ON L6W 4P9	W/250.0	20.02	<a href="#">1416</a>
<a href="#">343</a>	EHS		59 First Gulf Boulevard Brampton ON L6W 4P9	W/250.0	20.02	<a href="#">1417</a>
<a href="#">343</a>	SCT	Clarion Sign, Display &	59 First Gulf Blvd Unit 2 Brampton ON L6W 4P9	W/250.0	20.02	<a href="#">1417</a>
<a href="#">343</a>	EHS		59 FIRST GULF BOULEVARD BRAMPTON ON L6W 4P9	W/250.0	20.02	<a href="#">1417</a>

<i>Map Key</i>	<i>DB</i>	<i>Company/Site Name</i>	<i>Address</i>	<i>Dir/Dist (m)</i>	<i>Elev Diff (m)</i>	<i>Page Number</i>
<a href="#">343</a>	GEN	Dibco Underground Ltd	59 First Gulf Blvd Brampton ON	W/250.0	20.02	<a href="#">1417</a>
<a href="#">343</a>	EHS		59 1 Gulf Blvd Brampton ON L6W4P9	W/250.0	20.02	<a href="#">1418</a>

# Executive Summary: Summary By Data Source

## **AST - Aboveground Storage Tanks**

A search of the AST database, dated May 31, 2014 has found that there are 4 AST site(s) within approximately 0.25 kilometers of the project property.

<b><u>Site</u></b>	<b><u>Address</u></b>	<b><u>Distance (m)</u></b>	<b><u>Map Key</u></b>
	ON	0.0	<a href="#"><u>14</u></a>
	ON	0.0	<a href="#"><u>16</u></a>
	ON	0.0	<a href="#"><u>17</u></a>
	ON	0.0	<a href="#"><u>18</u></a>

## **AUWR - Automobile Wrecking & Supplies**

A search of the AUWR database, dated 1999-May 31, 2022 has found that there are 3 AUWR site(s) within approximately 0.25 kilometers of the project property.

<b><u>Site</u></b>	<b><u>Address</u></b>	<b><u>Distance (m)</u></b>	<b><u>Map Key</u></b>
ATL TOWING & SCRAP CAR REMOVAL	14 CASPER CRES BRAMPTON ON L6W 4N4	0.0	<a href="#"><u>169</u></a>
ATL TOWING & SCRAP CAR REMOVAL	14 CASPER CRES BRAMPTON ON L6W4N4	0.0	<a href="#"><u>170</u></a>
NICK'S AUTO PARTS	7885 TRANMERE DR MISSISSAUGA ON L5S 1V8	80.1	<a href="#"><u>200</u></a>

## **BORE - Borehole**

A search of the BORE database, dated 1875-Jul 2018 has found that there are 50 BORE site(s) within approximately 0.25 kilometers of the project property.

<b><u>Site</u></b>	<b><u>Address</u></b>	<b><u>Distance (m)</u></b>	<b><u>Map Key</u></b>
	ON	0.0	<a href="#"><u>1</u></a>
	ON	0.0	<a href="#"><u>2</u></a>
	ON	0.0	<a href="#"><u>4</u></a>
	ON	0.0	<a href="#"><u>9</u></a>
	ON	0.0	<a href="#"><u>25</u></a>
	ON	0.0	<a href="#"><u>26</u></a>
	ON	0.0	<a href="#"><u>27</u></a>
	ON	0.0	<a href="#"><u>28</u></a>
	ON	0.0	<a href="#"><u>29</u></a>
	ON	0.0	<a href="#"><u>30</u></a>
	ON	0.0	<a href="#"><u>31</u></a>

<u>Site</u>	<u>Address</u>	<u>Distance (m)</u>	<u>Map Key</u>
	ON	0.0	<a href="#"><u>32</u></a>
	ON	0.0	<a href="#"><u>33</u></a>
	ON	0.0	<a href="#"><u>34</u></a>
	ON	0.0	<a href="#"><u>35</u></a>
	ON	0.0	<a href="#"><u>36</u></a>
	ON	0.0	<a href="#"><u>37</u></a>
	ON	0.0	<a href="#"><u>38</u></a>
	ON	0.0	<a href="#"><u>39</u></a>
	ON	0.0	<a href="#"><u>41</u></a>
	ON	0.0	<a href="#"><u>42</u></a>
	ON	0.0	<a href="#"><u>43</u></a>

<u>Site</u>	<u>Address</u>	<u>Distance (m)</u>	<u>Map Key</u>
	ON	0.0	<a href="#"><u>44</u></a>
	ON	0.0	<a href="#"><u>46</u></a>
	ON	0.0	<a href="#"><u>47</u></a>
	ON	0.0	<a href="#"><u>48</u></a>
	ON	0.0	<a href="#"><u>49</u></a>
	ON	0.0	<a href="#"><u>51</u></a>
	ON	0.0	<a href="#"><u>52</u></a>
	ON	0.0	<a href="#"><u>54</u></a>
	ON	0.0	<a href="#"><u>55</u></a>
	ON	0.0	<a href="#"><u>56</u></a>
	ON	0.0	<a href="#"><u>57</u></a>
	ON	0.0	<a href="#"><u>58</u></a>



<u>Site</u>	<u>Address</u>	<u>Distance (m)</u>	<u>Map Key</u>
	ON	0.0	<a href="#"><u>59</u></a>
	ON	0.0	<a href="#"><u>60</u></a>
	ON	0.0	<a href="#"><u>61</u></a>
	ON	0.0	<a href="#"><u>62</u></a>
	ON	0.0	<a href="#"><u>63</u></a>
	ON	0.0	<a href="#"><u>64</u></a>
	ON	0.0	<a href="#"><u>65</u></a>
	ON	0.0	<a href="#"><u>66</u></a>
	ON	0.0	<a href="#"><u>123</u></a>
	ON	0.0	<a href="#"><u>160</u></a>
	ON	86.4	<a href="#"><u>207</u></a>

<u>Site</u>	<u>Address</u>	<u>Distance (m)</u>	<u>Map Key</u>
	ON	94.8	<a href="#">212</a>
	ON	150.2	<a href="#">248</a>
	ON	158.6	<a href="#">260</a>
	ON	211.0	<a href="#">303</a>
	ON	238.5	<a href="#">328</a>

### **CA - Certificates of Approval**

A search of the CA database, dated 1985-Oct 30, 2011\* has found that there are 47 CA site(s) within approximately 0.25 kilometers of the project property.

<u>Site</u>	<u>Address</u>	<u>Distance (m)</u>	<u>Map Key</u>
ABB Inc.	201 Westcreek Boulevard Brampton ON L6T 5S6	0.0	<a href="#">10</a>
ABB Inc.	201 Westcreek Boulevard Brampton ON L6T 5S6	0.0	<a href="#">10</a>
DHL Express (Canada), Ltd.	201 Westcreek Blvd Brampton ON L6T 5S6	0.0	<a href="#">10</a>
Hydro One Networks Inc.	7365 Tomken Rd Lot 12 & 13, Conc. 3 Brampton ON	0.0	<a href="#">15</a>
Mirza Trucking Inc.	7280 Dixie Road Mississauga ON L5S 1E1	0.0	<a href="#">84</a>

<b><u>Site</u></b>	<b><u>Address</u></b>	<b><u>Distance (m)</u></b>	<b><u>Map Key</u></b>
Ali Razza Trucking Inc.	7280 Dixie Road Mississauga ON L5S 1E1	0.0	<a href="#"><u>84</u></a>
KL Transport Inc.	7280 Dixie Rd Mississauga ON L5S 1E1	0.0	<a href="#"><u>84</u></a>
Itfaq Trucking Corporation	7280 Dixie Road Mississauga ON L5S 1E1	0.0	<a href="#"><u>84</u></a>
ONTARIO KHALSA DARBAR	SWM-7080 DIXIE ROAD MISSISSAUGA ON L5S 1B7	0.0	<a href="#"><u>100</u></a>
R.M. OF PEEL	DIXIE RD/DERRY RD/DREW RD. MISSISSAUGA CITY ON	0.0	<a href="#"><u>101</u></a>
FIRST GULF GROUP - FIRST GULF BUS. PARK	FIRST GULF BLVD/BISCAYNE CRES. BRAMPTON CITY ON	0.0	<a href="#"><u>108</u></a>
FIRST GULF GROUP - FIRST GULF BUS. PARK	FIRST GULF BLVD/BISCAYNE CRES. BRAMPTON CITY ON	0.0	<a href="#"><u>108</u></a>
DATA BUSINESS FORMS LTD.	7765 TRANMERE DRIVE MISSISSAUGA CITY ON L5S 1V5	0.0	<a href="#"><u>112</u></a>
Data Business Forms Limited / Formules D'Affaires Data Limitee	7765 Tranmere Dr Mississauga ON L5S 1V5	0.0	<a href="#"><u>112</u></a>
Arvinmeritor Canada Inc.	350 First Gulf Blvd Brampton ON L6W 4T5	0.0	<a href="#"><u>137</u></a>
Euclid Industries Canada Ltd.	350 First Gulf Boulevard Brampton ON L6W 4T5	0.0	<a href="#"><u>137</u></a>

<b>Site</b>	<b>Address</b>	<b>Distance (m)</b>	<b>Map Key</b>
BRAMPTON CITY	KENNEDY RD.S/FIRST GULF BLVD. BRAMPTON CITY ON	0.0	<a href="#">168</a>
R.M. OF PEEL	KENNEDY RD.S/FIRST GULF BLVD. BRAMPTON CITY ON	0.0	<a href="#">168</a>
SPAR AEROSPACE LIMITED	7785 TRANMERE DRIVE MISSISSAUGA CITY ON L5S 1W5	66.1	<a href="#">192</a>
SPAR AEROSPACE LTD.	7785 TRANMERE DRIVE MISSISSAUGA CITY ON L5S 1W5	66.1	<a href="#">192</a>
SPAR AEROSPACE LTD.	7785 TRANMERE DRIVE MISSISSAUGA CITY ON L5S 1W5	66.1	<a href="#">192</a>
SPAR AEROSPACE LTD.	7785 TRANMERE DR. (8-3324-89) MISSISSAUGA CITY ON L5S 1W5	66.1	<a href="#">192</a>
	7785 Tranmere Drive Mississauga ON L5S 1W5	66.1	<a href="#">192</a>
Spar Aerospace Limited	7785 Tranmere Drive Mississauga ON L5S 1W5	66.1	<a href="#">192</a>
Spar Aerospace Limited	7785 Tranmere Drive Mississauga ON L5S 1W5	66.1	<a href="#">192</a>
Star Custom Shutters Inc.	7885 Tranmere Dr Mississauga ON	80.1	<a href="#">200</a>
MULTICHAIR INC.	6953 DAVAND DRIVE, PLANT #1 MISSISSAUGA ON L5T 1L5	91.9	<a href="#">208</a>
	6953 Davand Drive Mississauga ON L5T 1L5	91.9	<a href="#">208</a>

<b><u>Site</u></b>	<b><u>Address</u></b>	<b><u>Distance (m)</u></b>	<b><u>Map Key</u></b>
Multichair Inc.	6953 Davand Drive Mississauga ON L5T 1L5	91.9	<a href="#"><u>208</u></a>
Petro-Canada Inc.	7300 Dixie Road Mississauga ON	102.0	<a href="#"><u>222</u></a>
	7895 Tranmere Drive, Suite 214 Mississauga ON L5S 1V9	116.7	<a href="#"><u>231</u></a>
Bristol-Myers Squibb Canada Co./La Societe Bristol-Myers Squibb Canada	7832 Tranmere Dr Mississauga ON L5S 1L9	142.8	<a href="#"><u>242</u></a>
Silgan Plastics Canada Inc.	1575 Drew Rd Mississauga ON L5S 1S5	159.6	<a href="#"><u>262</u></a>
Tsubaki of Canada Limited	1630 Drew Road Mississauga ON L5S 1J6	162.3	<a href="#"><u>266</u></a>
ABB BODY-IN-WHITE LTD.	7445 FARMHOUSE CT., 8-3127-99 BRAMPTON CITY ON L6T 5N2	166.8	<a href="#"><u>268</u></a>
ABB OLAFSTROM	7445 FARMHOUSE CT., 8-3152-99 BRAMPTON CITY ON L6T 5N2	166.8	<a href="#"><u>268</u></a>
Serif Coatings & Chemicals Incorporated	1235 Cardiff Blvd Mississauga ON L5S 1P8	171.7	<a href="#"><u>274</u></a>
Iron Eagle Industries Incorporated	1256 Cardiff Blvd Mississauga ON L5S 1R1	173.7	<a href="#"><u>277</u></a>
	7860 Tranmere Dr. Mississauga ON L5S 1L9	174.5	<a href="#"><u>279</u></a>

<b><u>Site</u></b>	<b><u>Address</u></b>	<b><u>Distance (m)</u></b>	<b><u>Map Key</u></b>
	Pt. Lot 14, Conc. 3, EHS., 15 Westcreek Boulevard Brampton ON L6T 5T4	220.1	<a href="#">307</a>
Uniglobe (Canada) Inc.	7890 Tranmere Dr Mississauga ON L5S 1L9	240.0	<a href="#">331</a>
Plasti-Kote Inc.	7655 Tranmere Drive Mississauga ON L5S 1L4	242.6	<a href="#">335</a>
Graphic Printing Roller Ltd.	1226 Cardiff Blvd Mississauga ON L5S 1P6	242.6	<a href="#">336</a>
	95 Biscayne Crescent Brampton ON L6W 4R2	247.1	<a href="#">339</a>
Amcort PET Packaging Canada, Inc.	95 Biscayne Cres Brampton ON L6W 4R2	247.1	<a href="#">339</a>
Novaquest Finishing Inc.	1680 Drew Road Mississauga ON L5S 1J6	249.9	<a href="#">341</a>
Novaquest Finishing Inc.	1680 Drew Road Mississauga ON L5S 1J6	249.9	<a href="#">341</a>

## **CHM - Chemical Register**

A search of the CHM database, dated 1999-May 31, 2022 has found that there are 2 CHM site(s) within approximately 0.25 kilometers of the project property.

<b><u>Site</u></b>	<b><u>Address</u></b>	<b><u>Distance (m)</u></b>	<b><u>Map Key</u></b>
KENTEC CORP	1510 DREW RD MISSISSAUGA ON L5S1W7	0.0	<a href="#">96</a>
KENTEC CORP	1510 DREW RD MISSISSAUGA ON L5S 1W7	0.0	<a href="#">96</a>

<u>Site</u>	<u>Address</u>	<u>Distance (m)</u>	<u>Map Key</u>
-------------	----------------	---------------------	----------------

### **DTNK - Delisted Fuel Tanks**

A search of the DTNK database, dated Feb 28, 2022 has found that there are 34 DTNK site(s) within approximately 0.25 kilometers of the project property.

<u>Site</u>	<u>Address</u>	<u>Distance (m)</u>	<u>Map Key</u>
TRANSX LTD	7225 TRANSMARK CRT TERMINAL BUILDING MISSISSAUGA ON	0.0	<a href="#">67</a>
TRANSX LTD	7225 TRANSMARK CRT TERMINAL BUILDING MISSISSAUGA ON	0.0	<a href="#">67</a>
TRANSX INC	7225 TRANSMARK CRT TERMINAL BUILDING MISSISSAUGA L5S 1Z5 ON CA ON	0.0	<a href="#">67</a>
TRANSX INC	7225 TRANSMARK CRT TERMINAL BUILDING MISSISSAUGA L5S 1Z5 ON CA ON	0.0	<a href="#">67</a>
	7280 DIXIE RD MISSISSAUGA ON L5S 1E1	0.0	<a href="#">83</a>
DICOM EXPRESS	300 BISCAYNE CR BRAMPTON ON	0.0	<a href="#">94</a>
DICOM EXPRESS	300 BISCAYNE CR BRAMPTON M3K 1N4 ON CA ON	0.0	<a href="#">94</a>
BEAVER FUELS MANAGEMENT LIMITED ATT: LEON CHABOT	7010 DIXIE RD MISSISSAUGA ON	0.0	<a href="#">127</a>
SUPERIOR PROPANE INC ATTN: J DUNN	7010 DIXIE RD MISSISSAUGA ON	0.0	<a href="#">127</a>

<b>Site</b>	<b>Address</b>	<b>Distance (m)</b>	<b>Map Key</b>
SUPERIOR PROPANE INC ATTN: J DUNN	7010 DIXIE RD MISSISSAUGA ON	0.0	<a href="#">127</a>
	6995 DIXIE RD MISSISSAUGA ON L5T 1A8	0.0	<a href="#">148</a>
TAMIM GAS BAR	6995 DIXIE RD MISSISSAUGA L4W 1E9 ON CA ON	0.0	<a href="#">148</a>
TAMIM GAS BAR	6995 DIXIE RD MISSISSAUGA L4W 1E9 ON CA ON	0.0	<a href="#">148</a>
TAMIM GAS BAR	6995 DIXIE RD MISSISSAUGA L4W 1E9 ON CA ON	0.0	<a href="#">148</a>
TAMIM GAS BAR	6995 DIXIE RD MISSISSAUGA L4W 1E9 ON CA ON	0.0	<a href="#">148</a>
TAMIM GAS BAR	6995 DIXIE RD MISSISSAUGA L4W 1E9 ON CA ON	0.0	<a href="#">148</a>
	7300 DIXIE RD MISSISSAUGA ON L5S 1E1	102.0	<a href="#">222</a>
CLIFFSIDE UTILITY CONTRACTORS	1305 CARDIFF BLVD MISSISSAUGA L5S 1R1 ON CA ON	107.9	<a href="#">224</a>
MATTU TRUCKING INC	1245 CARDIFF BLVD MISSISSAUGA ON	114.8	<a href="#">228</a>
NETWORK TRANSPORT	1245 CARDIFF BLVD MISSISSAUGA ON	114.8	<a href="#">228</a>
MATTU TRUCKING INC	1245 CARDIFF BLVD MISSISSAUGA L5S 1P8 ON CA ON	114.8	<a href="#">228</a>



<b><u>Site</u></b>	<b><u>Address</u></b>	<b><u>Distance (m)</u></b>	<b><u>Map Key</u></b>
PRAXAIR DISTRIBUTION INC ATTN DAYLE FLETCHER	6985 DAVAND DR MISSISSAUGA ON	188.4	<a href="#"><u>284</u></a>
PRAXAIR DISTRIBUTION INC ATTN DAYLE FLETCHER	165 BISCAYNE CRES BRAMPTON ON	198.6	<a href="#"><u>293</u></a>
AIRPORT GAS AND CAR WASH ATTH ALEX L GOERK	1700 DERRY RD E MISSISSAUGA ON	227.8	<a href="#"><u>316</u></a>
917745 ONTARIO INC	1700 DERRY RD E MISSISSAUGA ON	227.8	<a href="#"><u>316</u></a>
AIRPORT GAS AND CAR WASH ATTH ALEX L GOERK	1700 DERRY RD E MISSISSAUGA ON	227.8	<a href="#"><u>316</u></a>
HUSKY OIL OPERATIONS LIMITED	1700 DERRY RD E MISSISSAUGA L5S 1X8 ON CA ON	227.8	<a href="#"><u>316</u></a>
HUSKY OIL OPERATIONS LIMITED	1700 DERRY RD E MISSISSAUGA L5S 1X8 ON CA ON	227.8	<a href="#"><u>316</u></a>
HUSKY OIL OPERATIONS LIMITED	1700 DERRY RD E MISSISSAUGA L5S 1X8 ON CA ON	227.8	<a href="#"><u>316</u></a>
HUSKY OIL OPERATIONS LIMITED	1700 DERRY RD E MISSISSAUGA L5S 1X8 ON CA ON	227.8	<a href="#"><u>316</u></a>
HUSKY OIL OPERATIONS LIMITED	1700 DERRY RD E MISSISSAUGA L5S 1X8 ON CA ON	227.8	<a href="#"><u>316</u></a>
	1700 DERRY RD E MISSISSAUGA ON L5S 1X8	227.8	<a href="#"><u>316</u></a>

<u>Site</u>	<u>Address</u>	<u>Distance (m)</u>	<u>Map Key</u>
CANADIAN TRADE	7655 TRANMERE DR MISSISSAUGA ON	242.6	<a href="#">335</a>
CANADIAN TRADE	7655 TRANMERE DR MISSISSAUGA ON	242.6	<a href="#">335</a>

### **EASR - Environmental Activity and Sector Registry**

A search of the EASR database, dated Oct 2011- Apr 30, 2022 has found that there are 20 EASR site(s) within approximately 0.25 kilometers of the project property.

<u>Site</u>	<u>Address</u>	<u>Distance (m)</u>	<u>Map Key</u>
MIL INDUSTRIAL II GP INC.	200 WESTCREEK BLVD BRAMPTON ON L6T 5T7	0.0	<a href="#">24</a>
2047321 ONTARIO INC.	7280 DIXIE ROAD MISSISSAUGA ON L5S 1E1	0.0	<a href="#">83</a>
1528191 ONTARIO INC.	7280 DIXIE RD MISSISSAUGA ON L5S 1E1	0.0	<a href="#">83</a>
2432391 ONTARIO INC.	7280 DIXIE RD MISSISSAUGA ON L5S 1E1	0.0	<a href="#">83</a>
2134168 ONTARIO INC.	7280 DIXIE RD MISSISSAUGA ON L5S 1E1	0.0	<a href="#">83</a>
ROYAL ROADLINES LTD.	7280 DIXIE RD MISSISSAUGA ON L5S 1E1	0.0	<a href="#">83</a>
MERITOR AFTERMARKET CANADA INC.	350 FIRST GULF BLVD BRAMPTON ON L6W 4T5	0.0	<a href="#">137</a>
ORLANDO CORPORATION	1600 DREW ROAD MISSISSAUGA ON L5S 1S6	19.9	<a href="#">181</a>

<b><u>Site</u></b>	<b><u>Address</u></b>	<b><u>Distance (m)</u></b>	<b><u>Map Key</u></b>
ORLANDO CORPORATION	7785 TRANMERE DRIVE MISSISSAUGA ON L5S 1L9	66.1	<a href="#"><u>192</u></a>
STARS UP CUSTOM SHUTTERS INC.	7885 TRANMERE DR MISSISSAUGA ON L5S 1V8	80.1	<a href="#"><u>200</u></a>
TAYLOR MANUFACTURING INDUSTRIES INC.	255 Biscayne CRES Brampton ON L6W 4R2	124.9	<a href="#"><u>235</u></a>
ORLANDO CORPORATION	1515 DREW ROAD MISSISSAUGA ON L5S 1S6	170.2	<a href="#"><u>273</u></a>
ORLANDO CORPORATION	1625 DREW ROAD MISSISSAUGA ON L5S 1J5	193.2	<a href="#"><u>287</u></a>
ORLANDO CORPORATION	7680 TRANMERE ROAD MISSISSAUGA ON L5S 1J5	237.6	<a href="#"><u>325</u></a>
ORLANDO CORPORATION	1695 DREW ROAD MISSISSAUGA ON L5S 1S6	238.0	<a href="#"><u>326</u></a>
ORLANDO CORPORATION	7655 TRANMERE DRIVE MISSISSAUGA ON L5S 1J5	242.6	<a href="#"><u>335</u></a>
AMCOR PACKAGING CANADA, INC. /AMCOR EMBALLAGES CANADA, INC.	95 BISCAYNE CRES BRAMPTON ON L6W 4R2	247.1	<a href="#"><u>339</u></a>
AMCOR PACKAGING CANADA, INC. /AMCOR EMBALLAGES CANADA, INC.	95 BISCAYNE CRES BRAMPTON ON L6W 4R2	247.1	<a href="#"><u>339</u></a>
ORLANDO CORPORATION	95 BISCAYNE CRESCENT BRAMPTON ON L6W 4T9	247.1	<a href="#"><u>339</u></a>

<b><u>Site</u></b>	<b><u>Address</u></b>	<b><u>Distance (m)</u></b>	<b><u>Map Key</u></b>
ORLANDO CORPORATION	1680 DREW ROAD MISSISSAUGA ON L5S 1J5	249.9	<a href="#">341</a>

## **EBR - Environmental Registry**

A search of the EBR database, dated 1994 - Jun 30, 2022 has found that there are 38 EBR site(s) within approximately 0.25 kilometers of the project property.

<b><u>Site</u></b>	<b><u>Address</u></b>	<b><u>Distance (m)</u></b>	<b><u>Map Key</u></b>
ABB Inc.	201 Westcreek Boulevard Brampton Ontario L6T 5S6 Brampton ON	0.0	<a href="#">10</a>
2253457 Ontario Inc.	7280 Dixie Road Mississauga, ON L5S 1E1 Canada ON	0.0	<a href="#">83</a>
Data Business Forms Limited / Formules D'Affaires Data Limitee	7765 Tranmere Drive Mississauga, Regional Municipality of Peel L5S 1V5 CITY OF MISSISSAUGA ON	0.0	<a href="#">112</a>
Meritor Aftermarket Canada Inc.	350 First Gulf Boulevard Brampton Regional Municipality of Peel L6W 4T5 CITY OF BRAMPTON ON	0.0	<a href="#">137</a>
Euclid Industries Canada Ltd.	350 First Gulf Boulevard Brampton Ontario L6W 4T5 Brampton ON	0.0	<a href="#">137</a>
Spar Aerospace Limited	7785 Tranmere Drive Mississauga Ontario L5S 1W5 Mississauga ON	66.1	<a href="#">192</a>
Spar Aerospace Limited	7785 Tranmere Drive Mississauga Ontario L5S 1W5 Mississauga ON	66.1	<a href="#">192</a>
Spar Aerospace Limited	7785 Tranmere Drive Mississauga Ontario L5S 1W5 Mississauga ON	66.1	<a href="#">192</a>

<b>Site</b>	<b>Address</b>	<b>Distance (m)</b>	<b>Map Key</b>
Spar Aerospace Ltd.	7785 TRANMERE DRIVE, MISSISSAUGA CITY CITY OF MISSISSAUGA ON	66.1	<a href="#">192</a>
Magna International Inc.	7785 Tranmere Drive Mississauga Regional Municipality of Peel L5S 1W5 CITY OF MISSISSAUGA ON	66.1	<a href="#">192</a>
Star Custom Shutters Inc.	7885 Tranmere Drive Unit 21& 22 Mississauga Regional Municipality of Peel L5S 1V8 CITY OF MISSISSAUGA ON	80.1	<a href="#">200</a>
Multichair Inc.	6953 Davand Drive, Plant No. 1, City of Mississauga CITY OF MISSISSAUGA ON	91.9	<a href="#">208</a>
Multichair Inc.	6953 Davand Drive Mississauga Ontario L5T 1L5 Mississauga ON	91.9	<a href="#">208</a>
Multichair Inc.	6953 Davand Drive Mississauga Ontario L5T 1L5 Mississauga ON	91.9	<a href="#">208</a>
Multichair Inc.	6953 Davand Drive Mississauga, Regional Municipality of Peel L5T 1L5 CITY OF MISSISSAUGA ON	91.9	<a href="#">208</a>
Taylor Manufacturing Industries Inc.	255 Biscayne Crescent Brampton, Regional Municipality of Peel CITY OF BRAMPTON ON	124.9	<a href="#">235</a>
Tranx, Incorporated	1225 Cardiff Blvd. Mississauga Ontario L5S 1P8 Mississauga ON	138.1	<a href="#">239</a>
Bristol-Myers Squibb Canada Co./La Societe Bristol-Myers Squibb Canada	7832 Tranmere Drive Mississauga, Regional Municipality of Peel CITY OF MISSISSAUGA ON	142.8	<a href="#">242</a>
Agora Manufacturing Incorporated	7770 Tranmere Drive Mississauga, ON L5S 1L9 Canada ON	154.1	<a href="#">254</a>

<b>Site</b>	<b>Address</b>	<b>Distance (m)</b>	<b>Map Key</b>
Agora Manufacturing Inc.	7770 Tranmere Drive Mississauga, Regional Municipality of Peel L5S 1L9 CITY OF MISSISSAUGA ON	154.1	<a href="#">254</a>
Silgan Plastics Canada Inc.	1575 Drew Road Mississauga, Regional Municipality of Peel L5S 1N1 CITY OF MISSISSAUGA ON	159.6	<a href="#">262</a>
Silgan Plastics Canada Inc.	1575 Drew Road Mississauga, Regional Municipality of Peel L5S 1N1 CITY OF MISSISSAUGA ON	159.6	<a href="#">262</a>
Tsubaki of Canada Limited	1630 Drew Road Mississauga, Regional Municipality of Peel L5S 1J6 CITY OF MISSISSAUGA ON	162.3	<a href="#">266</a>
Tsubaki of Canada Limited	1630 Drew Road Mississauga Ontario L5S 1J6 Mississauga ON	162.3	<a href="#">266</a>
ABB Olafstrom	7445 Farmhouse Court CITY OF BRAMPTON ON	166.8	<a href="#">268</a>
Serif Coatings & Chemicals Incorporated	1235 Cardiff Boulevard Mississauga Regional Municipality of Peel L5S 1P8 CITY OF MISSISSAUGA ON	171.7	<a href="#">274</a>
Iron Eagle Industries Incorporated	1256 Cardiff Boulevard Mississauga, Regional Municipality of Peel L5S 1R1 CITY OF MISSISSAUGA ON	173.7	<a href="#">277</a>
Danfoss Inc.	7860 Tranmere Dr. Mississauga Ontario L5S 1L9 Mississauga ON	174.5	<a href="#">279</a>
Coca-Cola Bottling Company	Pt. Lot 14, Conc. 3, EHS., 15 Westcreek Boulevard Brampton Ontario Brampton ON	220.1	<a href="#">307</a>
Uniglobe (Canada) Inc.	7890 Tranmere Drive Mississauga Regional Municipality of Peel CITY OF MISSISSAUGA ON	240.0	<a href="#">331</a>

<u>Site</u>	<u>Address</u>	<u>Distance (m)</u>	<u>Map Key</u>
Plasti-Kote Inc.	7655 Tranmere Drive Mississauga Ontario L5S 1L4 Mississauga ON	242.6	<a href="#">335</a>
2480140 Ontario Limited	1226 Cardiff Boulevard Mississauga Regional Municipality of Peel L5S 1P6 CITY OF MISSISSAUGA ON	242.6	<a href="#">336</a>
Graphic Roller Technologies Inc.	1226 Cardiff Boulevard Mississauga, Regional Municipality of Peel L5S 1P6 CITY OF MISSISSAUGA ON	242.6	<a href="#">336</a>
Amcor PET Packaging Canada, Inc.	95 Biscayne Crescent Brampton Regional Municipality of Peel L6W 4R2 CITY OF BRAMPTON ON	247.1	<a href="#">339</a>
Amcor Pet Packaging North America	95 Biscayne Crescent Brampton Ontario L5C 2V5 Brampton ON	247.1	<a href="#">339</a>
Amcor Packaging Canada, Inc.	95 Biscayne Crescent Brampton, Regional Municipality of Peel L6W 4R2 CITY OF BRAMPTON ON	247.1	<a href="#">339</a>
Novaquest Finishing Inc.	1680 Drew Road Mississauga Ontario L5S 1J6 Mississauga ON	249.9	<a href="#">341</a>
Novaquest Finishing Inc.	1680 Drew Road Mississauga Ontario L5S 1J6 Mississauga ON	249.9	<a href="#">341</a>

## **ECA - Environmental Compliance Approval**

A search of the ECA database, dated Oct 2011- Apr 30, 2022 has found that there are 52 ECA site(s) within approximately 0.25 kilometers of the project property.

<u>Site</u>	<u>Address</u>	<u>Distance (m)</u>	<u>Map Key</u>
ABB Inc.	201 Westcreek Blvd Brampton ON L6T 5S6	0.0	<a href="#">10</a>

<b><u>Site</u></b>	<b><u>Address</u></b>	<b><u>Distance (m)</u></b>	<b><u>Map Key</u></b>
ABB Inc.	201 Westcreek Boulevard Brampton ON L6T 5S6	0.0	<a href="#"><u>10</u></a>
DHL Express (Canada), Ltd.	201 Westcreek Blvd Brampton ON L6T 5S6	0.0	<a href="#"><u>10</u></a>
ABB Inc.	201 Westcreek Boulevard Brampton ON L6T 5S6	0.0	<a href="#"><u>10</u></a>
Hydro One Networks Inc.	7365 Tomken Rd Lot 12 & 13, Conc. 3 Brampton ON M5G 2P5	0.0	<a href="#"><u>15</u></a>
Hydro One Networks Inc.	7365 Tomken Rd Lot 12 & 13, Conc. 3 Brampton ON M5G 2P5	0.0	<a href="#"><u>15</u></a>
1586663 Ontario Inc.	7280 Dixie Rd Mississauga ON L6P 2K1	0.0	<a href="#"><u>83</u></a>
Mirza Trucking Inc.	7280 Dixie Road Mississauga ON L5V 2K1	0.0	<a href="#"><u>83</u></a>
KL Transport Inc.	7280 Dixie Rd Mississauga ON L6X 2K7	0.0	<a href="#"><u>83</u></a>
Ali Razza Trucking Inc.	7280 Dixie Road Mississauga ON M9R 2A5	0.0	<a href="#"><u>83</u></a>
Iffaq Trucking Corporation	7280 Dixie Road Mississauga ON M9R 1T3	0.0	<a href="#"><u>83</u></a>
2253457 Ontario Inc.	7280 Dixie Rd Mississauga ON L5S 1E1	0.0	<a href="#"><u>83</u></a>



<b>Site</b>	<b>Address</b>	<b>Distance (m)</b>	<b>Map Key</b>
Data Business Forms Limited / Formules D'Affaires Data Limitee	7765 Tranmere Dr Mississauga ON L6S 6H2	0.0	<a href="#">115</a>
Meritor Aftermarket Canada Inc.	350 First Gulf Blvd Brampton ON L6W 4T5	0.0	<a href="#">137</a>
Arvinmeritor Canada Inc.	350 First Gulf Blvd Brampton ON L6W 4T5	0.0	<a href="#">137</a>
Meritor Aftermarket Canada Inc.	350 First Gulf Boulevard Brampton ON L6W 4T5	0.0	<a href="#">137</a>
Euclid Industries Canada Ltd.	350 First Gulf Boulevard Brampton ON L6W 4T5	0.0	<a href="#">137</a>
Magna International Inc.	7785 Tranmere Dr Mississauga ON L5S 1W5	66.1	<a href="#">192</a>
Spar Aerospace Limited	7785 Tranmere Drive Mississauga ON	66.1	<a href="#">192</a>
Spar Aerospace Limited	7785 Tranmere Drive Mississauga ON L5S 1W5	66.1	<a href="#">192</a>
Spar Aerospace Limited	7785 Tranmere Drive Mississauga ON L5S 1W5	66.1	<a href="#">192</a>
Star Custom Shutters Inc.	7885 Tranmere Dr Mississauga ON L5S 1V8	80.1	<a href="#">200</a>
Multichair Inc.	6953 Davand Drive Mississauga ON L5T 1J5	91.9	<a href="#">208</a>
Multichair Inc.	6953 Davand Drive Mississauga ON L5T 1J5	91.9	<a href="#">208</a>

<b><u>Site</u></b>	<b><u>Address</u></b>	<b><u>Distance (m)</u></b>	<b><u>Map Key</u></b>
Petro-Canada	7300 Dixie Rd Mississauga ON L6L 6N5	102.0	<a href="#"><u>222</u></a>
Petro-Canada Inc.	7300 Dixie Road Mississauga ON L6L 6N5	102.0	<a href="#"><u>222</u></a>
Petro-Canada Inc.	7300 Dixie Road Mississauga ON L6L 6N5	102.0	<a href="#"><u>222</u></a>
Orlando Corporation	Brampton ON L4V 1E3	108.9	<a href="#"><u>226</u></a>
Nalco Canada Inc.	7895 Tranmere Drive, Suite 214 Mississauga ON L7R 3Y9	116.7	<a href="#"><u>231</u></a>
Taylor Manufacturing Industries Inc.	255 Biscayne Cres Brampton ON L6W 4R2	124.9	<a href="#"><u>235</u></a>
Taylor Manufacturing Industries Inc.	255 Biscayne Crescent Brampton ON	124.9	<a href="#"><u>235</u></a>
Bristol-Myers Squibb Canada Co./La Societe Bristol-Myers Squibb Canada	7832 Tranmere Dr Mississauga ON L5S 1L9	142.8	<a href="#"><u>242</u></a>
Agora Manufacturing Inc.	7770 Tranmere Dr Mississauga ON L5S 1L9	154.1	<a href="#"><u>254</u></a>
Agora Manufacturing Inc.	7770 Tranmere Dr Mississauga ON L5S 1L9	154.1	<a href="#"><u>254</u></a>
Silgan Plastics Canada Inc.	1575 Drew Rd Mississauga ON L5S 1N1	159.6	<a href="#"><u>262</u></a>

<b>Site</b>	<b>Address</b>	<b>Distance (m)</b>	<b>Map Key</b>
Tsubaki of Canada Limited	1630 Drew Rd Mississauga ON L5S 1J6	162.3	<a href="#">266</a>
Tsubaki of Canada Limited	1630 Drew Road Mississauga ON L5S 1J6	162.3	<a href="#">266</a>
Serif Coatings & Chemicals Incorporated	1235 Cardiff Blvd Mississauga ON L5S 1P8	171.7	<a href="#">274</a>
Iron Eagle Industries Incorporated	1256 Cardiff Blvd Mississauga ON L5S 1R1	173.7	<a href="#">277</a>
Danfoss Inc.	7860 Tranmere Dr. Mississauga ON L5S 1L9	174.5	<a href="#">279</a>
The Corporation of the City of Brampton	from First Gulf Boulevard to the South City Limit Brampton ON L6Y 5T1	181.2	<a href="#">281</a>
The Corporation of the City of Brampton	Kennedy Rd Brampton ON L6Y 5T1	181.2	<a href="#">281</a>
Coca-Cola Bottling Company	Pt. Lot 14, Conc. 3, EHS., 15 Westcreek Boulevard Brampton ON L6T 5T4	220.1	<a href="#">307</a>
Uniglobe (Canada) Inc.	7890 Tranmere Dr Mississauga ON L5S 1L9	240.0	<a href="#">331</a>
Plasti-Kote Inc.	7655 Tranmere Drive Mississauga ON L5S 1L4	242.6	<a href="#">335</a>
2480140 Ontario Limited	1226 Cardiff Blvd Mississauga ON L5S 1P6	242.6	<a href="#">336</a>
Graphic Printing Roller Ltd.	1226 Cardiff Blvd Mississauga ON L5S 1P6	242.6	<a href="#">336</a>

<b><u>Site</u></b>	<b><u>Address</u></b>	<b><u>Distance (m)</u></b>	<b><u>Map Key</u></b>
Amcor Packaging Canada, Inc.	95 Biscayne Cres Brampton ON L6W 4R2	247.1	<a href="#">339</a>
Amcor PET Packaging Canada, Inc.	95 Biscayne Cres Brampton ON L5C 2V5	247.1	<a href="#">339</a>
Amcor Pet Packaging North America	95 Biscayne Crescent Brampton ON L5C 2V5	247.1	<a href="#">339</a>
Novaquest Finishing Inc.	1680 Drew Road Mississauga ON L5S 1J6	249.9	<a href="#">341</a>
Novaquest Finishing Inc.	1680 Drew Road Mississauga ON L5S 1J6	249.9	<a href="#">341</a>

## **EHS - ERIS Historical Searches**

A search of the EHS database, dated 1999-Mar 31, 2022 has found that there are 108 EHS site(s) within approximately 0.25 kilometers of the project property.

<b><u>Site</u></b>	<b><u>Address</u></b>	<b><u>Distance (m)</u></b>	<b><u>Map Key</u></b>
	D1052790 - South of Tomken Road Brampton ON	0.0	<a href="#">3</a>
	220 Westcreek Blvd Brampton ON	0.0	<a href="#">7</a>
	Westcreek Blvd Brampton ON	0.0	<a href="#">8</a>
	201 Westcreek Boulevard Brampton ON L6T 5S6	0.0	<a href="#">10</a>

<u>Site</u>	<u>Address</u>	<u>Distance (m)</u>	<u>Map Key</u>
	Part of Lot 12 and 13, Concession 3 E.H.S. Brampton ON	0.0	<a href="#"><u>15</u></a>
	200 Westcreek Boulevard Brampton ON L6T 5T7	0.0	<a href="#"><u>24</u></a>
	200 Westcreek Blvd Brampton ON L6T 5T7	0.0	<a href="#"><u>24</u></a>
	200 Westcreek Blvd Brampton ON L6T5T7	0.0	<a href="#"><u>24</u></a>
	200 Westcreek Boulevard Brampton ON L6T 5T7	0.0	<a href="#"><u>24</u></a>
	7225 Transmark Court Mississauga ON L5S 1Z5	0.0	<a href="#"><u>67</u></a>
	7280 Dixie Road Mississauga ON L5S 1E1	0.0	<a href="#"><u>84</u></a>
	300 Biscayne Crescent Brampton ON L6W	0.0	<a href="#"><u>94</u></a>
	300 Biscayne Crescent Brampton ON L6W 4S7	0.0	<a href="#"><u>94</u></a>
	300 Biscayne Cres Brampton ON L6W4S7	0.0	<a href="#"><u>94</u></a>
	1510 Drew Road n/a ON L5S 1W7	0.0	<a href="#"><u>96</u></a>
	1530 Drew Rd Mississauga ON L5S 1W8	0.0	<a href="#"><u>98</u></a>

<u>Site</u>	<u>Address</u>	<u>Distance (m)</u>	<u>Map Key</u>
	7080 Dixie Rd Mississauga ON L5S1B7	0.0	<a href="#">100</a>
	250 1 Gulf Blvd Brampton ON L6W4T5	0.0	<a href="#">109</a>
	250 First Gulf Boulevard Brampton ON L6W 4T5	0.0	<a href="#">109</a>
	7765 Tranmere Drive Mississauga ON L5S 1V5	0.0	<a href="#">112</a>
	7765 Tranmere Dr Mississauga ON	0.0	<a href="#">112</a>
	350 First Gulf Boulevard Brampton ON L6W 4T5	0.0	<a href="#">137</a>
	350 First Gulf Blvd Brampton ON L6W 4T5	0.0	<a href="#">137</a>
	350 1 Gulf Blvd Brampton ON L6W4T5	0.0	<a href="#">137</a>
	7715 Kennedy Rd. Brampton ON L6W 0A2	0.0	<a href="#">141</a>
	6915 Dixie Rd Mississauga ON L5T 2G2	0.0	<a href="#">165</a>
	6915 Dixie Road Mississauga ON L5T 2G2	0.0	<a href="#">165</a>

<u>Site</u>	<u>Address</u>	<u>Distance (m)</u>	<u>Map Key</u>
	Kennedy Road & First Gulf Blvd Brampton ON	0.0	<a href="#">168</a>
	7855 Tranmere Drive Mississauga ON L5S 1V5	7.9	<a href="#">174</a>
	7785 Tranmere Dr Mississauga ON L5S1W5	10.8	<a href="#">177</a>
	7785 Tranmere Dr Mississauga ON L5S1W5	10.8	<a href="#">177</a>
	1480 Derry Road East Mississauga ON L5T 1B5	12.1	<a href="#">178</a>
	1600 Drew Rd. Mississauga ON L5S 1S5	19.9	<a href="#">181</a>
	150 First Gulf Boulevard Brampton ON L6W 4T8	20.9	<a href="#">183</a>
	7875 Tranmere Dr Mississauga ON L5S1T8	41.5	<a href="#">188</a>
	175 Westcreek Blvd Brampton ON L6T 5S6	41.5	<a href="#">189</a>
	238 Biscayne Cres Brampton ON L6W4S1	47.8	<a href="#">190</a>
	238 Biscayne Cres Brampton ON L6W4S1	47.8	<a href="#">190</a>
	Drew Rd Dixie Rd Mississauga ON	70.8	<a href="#">194</a>

<u>Site</u>	<u>Address</u>	<u>Distance (m)</u>	<u>Map Key</u>
	1275 Cardiff Boulevard Mississauga ON L5S 1R1	73.3	<a href="#">196</a>
	255 Biscayne Crescent Brampton ON L6W 4R3	73.4	<a href="#">197</a>
	Tsanmere Dr. Mississauga ON	78.5	<a href="#">198</a>
	1650-1700 Derry Road East and 6915 Dixie Road Mississauga ON L5S 1X8	81.5	<a href="#">201</a>
	6915 Dixie Rd Mississauga ON L5P 1B2	82.4	<a href="#">203</a>
	132 First Gulf Blvd Brampton ON L6W 4T8	86.0	<a href="#">206</a>
	150 Westcreek Blvd. Brampton ON L6T 5V7	92.7	<a href="#">209</a>
	150 Westcreek Blvd Brampton ON L6T5V7	92.7	<a href="#">209</a>
	Dixie Road and Carlscrest Road Mississauga ON	94.5	<a href="#">211</a>
	Cardiff Boulevard Mississauga ON	94.8	<a href="#">213</a>
	6900 Dixie Road Mississauga ON L5T 0A9	95.8	<a href="#">216</a>



<b><u>Site</u></b>	<b><u>Address</u></b>	<b><u>Distance (m)</u></b>	<b><u>Map Key</u></b>
	1305 Cardiff Blvd Mississauga ON L5S1R1	98.2	<a href="#"><u>220</u></a>
	Dixie Rd Carlscrest Rd Mississauga ON	108.4	<a href="#"><u>225</u></a>
	1245 CARDIFF BLVD MISSISSAUGA ON L5S 1P8	114.8	<a href="#"><u>228</u></a>
	1245 Cardiff Blvd Mississauga ON L5S 1P8	114.8	<a href="#"><u>228</u></a>
	7895 Tranmere Dr. Mississauga ON L5S 1V9	116.7	<a href="#"><u>231</u></a>
	7895 Tranmere Drive Mississauga ON L5S 1V9	116.7	<a href="#"><u>231</u></a>
	7895 Tranmere Dr Mississauga On Mississauga ON L5S1V9	116.7	<a href="#"><u>231</u></a>
	69 First Gulf Blvd Brampton ON L6W 4T8	117.9	<a href="#"><u>232</u></a>
	69 First Gulf Blvd Brampton ON L6W 4T8	121.4	<a href="#"><u>233</u></a>
	255 Biscayne Crescent Brampton ON L6W 4R2	124.9	<a href="#"><u>235</u></a>
	255 Biscayne Crescent Brampton ON	124.9	<a href="#"><u>235</u></a>
	69 First Gulf Boulevard Brampton ON L6W 4T8	132.9	<a href="#"><u>238</u></a>

<u>Site</u>	<u>Address</u>	<u>Distance (m)</u>	<u>Map Key</u>
	1650 Derry Road E Mississauga ON L5S 1X8	140.4	<a href="#">240</a>
	7832 Tranmere Dr. Mississauga ON L5S 1L9	142.8	<a href="#">242</a>
	7832 TRANMERE DR. MISSISSAUGA ON L5S 1L9	142.8	<a href="#">242</a>
	7832 Tranmere Dr Mississauga ON L5S1L9	142.8	<a href="#">242</a>
	7832 Tranmere Drive Mississauga ON L5S 1L9	142.8	<a href="#">242</a>
	7832 Tranmere Drive Mississauga ON L5S 1L9	142.8	<a href="#">242</a>
	7700 Kennedy Road Brampton ON L6W 0A1	143.0	<a href="#">243</a>
	7840 Tranmere Dr Mississauga On Mississauga ON L5S1L9	145.0	<a href="#">244</a>
	7840 Tranmere Drive Mississauga ON L5S 1L9	145.0	<a href="#">244</a>
	1245 Cardiff Blvd Mississauga ON L5S1P8	148.5	<a href="#">247</a>
	1575 Drew Rd Mississauga ON L5S1S5	151.1	<a href="#">250</a>

<u>Site</u>	<u>Address</u>	<u>Distance (m)</u>	<u>Map Key</u>
	7850 Tranmere Road Mississauga ON	151.7	<a href="#"><u>251</u></a>
	1575 Drew Rd Mississauga ON L5S 1S5	152.8	<a href="#"><u>252</u></a>
	1575 Drew Road Mississauga ON L5S 1S5	153.0	<a href="#"><u>253</u></a>
	1575 Drew Rd Mississauga ON L5S1S5	159.6	<a href="#"><u>262</u></a>
	1515 Drew Road Mississauga ON L5S 1Y8	170.2	<a href="#"><u>273</u></a>
	1325 Khalsa Dr Mississauga ON	172.6	<a href="#"><u>275</u></a>
	1256 Cardiff Blvd. Mississauga ON L5S 1R1	173.7	<a href="#"><u>277</u></a>
	1325 Khalsa Dr Mississauga ON L5S1W6	183.9	<a href="#"><u>283</u></a>
	1625 Drew Rd. Mississauga ON L5S 1J5	193.2	<a href="#"><u>287</u></a>
	1625 Drew Road Mississauga ON L5S 1J5	193.2	<a href="#"><u>287</u></a>
	1256 Cardiff Boulevard Mississauga ON	194.0	<a href="#"><u>290</u></a>
	7180 Transmark Crt Mississauga ON L5S 1Z5	197.4	<a href="#"><u>292</u></a>

<u>Site</u>	<u>Address</u>	<u>Distance (m)</u>	<u>Map Key</u>
	7575 Kennedy Road Brampton ON L6W 4T2	208.3	<a href="#">298</a>
	1246 Cardiff Boulevard Mississauga ON L5S 1P6	208.6	<a href="#">300</a>
	1329 Cardiff Blvd. Mississauga ON L5S 1R1	214.4	<a href="#">305</a>
	7646 Kennedy Rd S Brampton ON	224.7	<a href="#">310</a>
	6915, 6935 DAVAND DRIVE MISSISSAUGA ON L5T 1L5	225.3	<a href="#">311</a>
	7180 Transmark Crt Mississauga ON L5S1Z5	226.5	<a href="#">314</a>
	1700 Derry Road E Mississauga ON L5S 1X8	227.8	<a href="#">316</a>
	1700 Derry Road Mississauga ON	227.8	<a href="#">316</a>
	Etobicoke Creek Trunk Sewer Brampton ON	232.9	<a href="#">321</a>
	1236 Cardiff Blvd. Mississauga ON L5S 1P6	232.9	<a href="#">322</a>
	1236 Cardiff Boulevard Mississauga ON L5S 1P6	232.9	<a href="#">322</a>

<u>Site</u>	<u>Address</u>	<u>Distance (m)</u>	<u>Map Key</u>
	1236 Cardiff Boulevard Mississauga ON L5S 1P6	232.9	<a href="#">322</a>
	1255 Lorimar Drive Mississauga, Ontario ON L5S 1R2	242.1	<a href="#">333</a>
	7655 TRANMERE DRIVE Mississauga ON L5S 1L4	242.6	<a href="#">335</a>
	7655 Tranmere Drive Mississauga ON L5S 1L4	242.6	<a href="#">335</a>
	95 BISCAYNE CRES BRAMPTON ON L6W 4R2	247.1	<a href="#">339</a>
	95 Biscayne Crescent Brampton ON L6W 4R2	247.1	<a href="#">339</a>
	535 Steeles Ave E Brampton ON L6W4S2	249.9	<a href="#">340</a>
	1680 DREW ROAD MISSISSAUGA ON L5S 1J6	249.9	<a href="#">341</a>
	59 first gulf blvd. brampton ON L6W 4P9	250.0	<a href="#">343</a>
	59 First Gulf Boulevard Brampton ON L6W 4P9	250.0	<a href="#">343</a>
	59 FIRST GULF BOULEVARD BRAMPTON ON L6W 4P9	250.0	<a href="#">343</a>
	59 1 Gulf Blvd Brampton ON L6W4P9	250.0	<a href="#">343</a>

<u>Site</u>	<u>Address</u>	<u>Distance (m)</u>	<u>Map Key</u>
-------------	----------------	---------------------	----------------

### **FST - Fuel Storage Tank**

A search of the FST database, dated Feb 28, 2022 has found that there are 36 FST site(s) within approximately 0.25 kilometers of the project property.

<u>Site</u>	<u>Address</u>	<u>Distance (m)</u>	<u>Map Key</u>
TRANSX INC	7225 TRANSMARK CRT TERMINAL BUILDING MISSISSAUGA L5S 1Z5 ON CA ON	0.0	<a href="#"><u>67</u></a>
TRANSX INC	7225 TRANSMARK CRT TERMINAL BUILDING MISSISSAUGA L5S 1Z5 ON CA ON	0.0	<a href="#"><u>67</u></a>
TRANSX INC	7225 TRANSMARK CRT TERMINAL BUILDING MISSISSAUGA L5S 1Z5 ON CA ON	0.0	<a href="#"><u>67</u></a>
TRANSX INC	7225 TRANSMARK CRT TERMINAL BUILDING MISSISSAUGA L5S 1Z5 ON CA ON	0.0	<a href="#"><u>67</u></a>
AECON UTILITIES	7280 DIXIE RD MISSISSAUGA L5S 1E1 ON CA ON	0.0	<a href="#"><u>83</u></a>
2215296 ONTARIO INC	7280 DIXIE RD MISSISSAUGA L5S 1E1 ON CA ON	0.0	<a href="#"><u>83</u></a>
2215296 ONTARIO INC	7280 DIXIE RD MISSISSAUGA L5S 1E1 ON CA ON	0.0	<a href="#"><u>83</u></a>
2215296 ONTARIO INC	7280 DIXIE RD MISSISSAUGA L5S 1E1 ON CA ON	0.0	<a href="#"><u>83</u></a>
2215296 ONTARIO INC	7280 DIXIE RD MISSISSAUGA L5S 1E1 ON CA ON	0.0	<a href="#"><u>83</u></a>

<b>Site</b>	<b>Address</b>	<b>Distance (m)</b>	<b>Map Key</b>
2215296 ONTARIO INC	7280 DIXIE RD MISSISSAUGA L5S 1E1 ON CA ON	0.0	<a href="#"><u>83</u></a>
AECON UTILITIES	7280 DIXIE RD MISSISSAUGA L5S 1E1 ON CA ON	0.0	<a href="#"><u>83</u></a>
DICOM EXPRESS	300 BISCAYNE CR BRAMPTON M3K 1N4 ON CA ON	0.0	<a href="#"><u>94</u></a>
TAMIM GAS BAR	6995 DIXIE RD MISSISSAUGA L4W 1E9 ON CA ON	0.0	<a href="#"><u>148</u></a>
TAMIM GAS BAR	6995 DIXIE RD MISSISSAUGA L4W 1E9 ON CA ON	0.0	<a href="#"><u>148</u></a>
TAMIM GAS BAR	6995 DIXIE RD MISSISSAUGA L4W 1E9 ON CA ON	0.0	<a href="#"><u>148</u></a>
TAMIM GAS BAR	6995 DIXIE RD MISSISSAUGA L4W 1E9 ON CA ON	0.0	<a href="#"><u>148</u></a>
SUNCOR ENERGY PRODUCTS PARTNERSHIP	6995 DIXIE RD MISSISSAUGA L4W 1E9 ON CA ON	0.0	<a href="#"><u>148</u></a>
SUNCOR ENERGY PRODUCTS PARTNERSHIP	6995 DIXIE RD MISSISSAUGA L4W 1E9 ON CA ON	0.0	<a href="#"><u>148</u></a>
SUNCOR ENERGY PRODUCTS PARTNERSHIP	6995 DIXIE RD MISSISSAUGA L4W 1E9 ON CA ON	0.0	<a href="#"><u>148</u></a>
SUNCOR ENERGY PRODUCTS PARTNERSHIP	6995 DIXIE RD MISSISSAUGA L4W 1E9 ON CA ON	0.0	<a href="#"><u>148</u></a>
TAMIM GAS BAR	6995 DIXIE RD MISSISSAUGA L4W 1E9 ON CA ON	0.0	<a href="#"><u>148</u></a>

<b>Site</b>	<b>Address</b>	<b>Distance (m)</b>	<b>Map Key</b>
DO NOT USE-CHRYSLER CANADA LTD ATTN LINDA BURNETT	350 KENNEDY RD S BRAMPTON L6W 4P1 ON CA ON	0.0	<a href="#">167</a>
SUNCOR ENERGY PRODUCTS PARTNERSHIP	7300 DIXIE RD MISSISSAUGA L5S 1E1 ON CA ON	102.0	<a href="#">222</a>
SUNCOR ENERGY PRODUCTS PARTNERSHIP	7300 DIXIE RD MISSISSAUGA L5S 1E1 ON CA ON	102.0	<a href="#">222</a>
SUNCOR ENERGY PRODUCTS PARTNERSHIP	7300 DIXIE RD MISSISSAUGA L5S 1E1 ON CA ON	102.0	<a href="#">222</a>
SUNCOR ENERGY PRODUCTS PARTNERSHIP	7300 DIXIE RD MISSISSAUGA L5S 1E1 ON CA ON	102.0	<a href="#">222</a>
SUNCOR ENERGY PRODUCTS PARTNERSHIP	7300 DIXIE RD MISSISSAUGA L5S 1E1 ON CA ON	102.0	<a href="#">222</a>
CLIFFSIDE UTILITY CONTRACTORS	1305 CARDIFF BLVD MISSISSAUGA L5S 1R1 ON CA ON	107.9	<a href="#">224</a>
MATTU TRUCKING INC	1245 CARDIFF BLVD MISSISSAUGA L5S 1P8 ON CA ON	114.8	<a href="#">228</a>
HUSKY OIL OPERATIONS LIMITED	1700 DERRY RD E MISSISSAUGA L5S 1X8 ON CA ON	227.8	<a href="#">316</a>
HUSKY OIL OPERATIONS LIMITED	1700 DERRY RD E MISSISSAUGA L5S 1X8 ON CA ON	227.8	<a href="#">316</a>
HUSKY OIL OPERATIONS LIMITED	1700 DERRY RD E MISSISSAUGA L5S 1X8 ON CA ON	227.8	<a href="#">316</a>



<u>Site</u>	<u>Address</u>	<u>Distance (m)</u>	<u>Map Key</u>
HUSKY OIL OPERATIONS LIMITED	1700 DERRY RD E MISSISSAUGA L5S 1X8 ON CA ON	227.8	<a href="#">316</a>
HUSKY OIL OPERATIONS LIMITED	1700 DERRY RD E MISSISSAUGA L5S 1X8 ON CA ON	227.8	<a href="#">316</a>
HUSKY OIL OPERATIONS LIMITED	1700 DERRY RD E MISSISSAUGA L5S 1X8 ON CA ON	227.8	<a href="#">316</a>
HUSKY OIL OPERATIONS LIMITED	1700 DERRY RD E MISSISSAUGA L5S 1X8 ON CA ON	227.8	<a href="#">316</a>

### **FSTH - Fuel Storage Tank - Historic**

A search of the FSTH database, dated Pre-Jan 2010\* has found that there are 12 FSTH site(s) within approximately 0.25 kilometers of the project property.

<u>Site</u>	<u>Address</u>	<u>Distance (m)</u>	<u>Map Key</u>
TRANSX INC	7225 TRANSMARK CRT TERMINAL BUILDING MISSISSAUGA ON L5S 1Z5	0.0	<a href="#">67</a>
TRANSX INC	7225 TRANSMARK CRT TERMINAL BUILDING MISSISSAUGA ON L5S 1Z5	0.0	<a href="#">67</a>
AECON UTILITIES	7280 DIXIE RD MISSISSAUGA ON L5S 1E1	0.0	<a href="#">84</a>
AECON UTILITIES	7280 DIXIE RD MISSISSAUGA ON L5S 1E1	0.0	<a href="#">84</a>
TAMIM GAS BAR	6995 DIXIE RD MISSISSAUGA ON L5T 1A8	0.0	<a href="#">148</a>
TAMIM GAS BAR	6995 DIXIE RD MISSISSAUGA ON L5T 1A8	0.0	<a href="#">148</a>

<b><u>Site</u></b>	<b><u>Address</u></b>	<b><u>Distance (m)</u></b>	<b><u>Map Key</u></b>
PETRO CANADA WHOLESALE OPERATIONS PETRO PASS **	7300 DIXIE RD MISSISSAUGA ON L5S 1E1	102.0	<a href="#">222</a>
PETRO CANADA WHOLESALE MARKETING ATT: LYDIA CHIPPER-PETROPASS **	7300 DIXIE RD MISSISSAUGA ON L5S 1E1	102.0	<a href="#">222</a>
CLIFFSIDE UTILITY CONTRACTORS	1305 CARDIFF BLVD MISSISSAUGA ON L5S 1R1	107.9	<a href="#">224</a>
CLIFFSIDE UTILITY CONTRACTORS	1305 CARDIFF BLVD MISSISSAUGA ON L5S 1R1	107.9	<a href="#">224</a>
917745 ONTARIO INC	1700 DERRY RD E MISSISSAUGA ON L5S 1X8	227.8	<a href="#">316</a>
917745 ONTARIO INC	1700 DERRY RD E MISSISSAUGA ON L5S 1X8	227.8	<a href="#">316</a>

### **GEN - Ontario Regulation 347 Waste Generators Summary**

A search of the GEN database, dated 1986-Feb 28, 2022 has found that there are 773 GEN site(s) within approximately 0.25 kilometers of the project property.

<b><u>Site</u></b>	<b><u>Address</u></b>	<b><u>Distance (m)</u></b>	<b><u>Map Key</u></b>
MINISTRY OF THE ENVIRONMENT	220 WESTCREEK BLVD BRAMPTON ON L6T 5T7	0.0	<a href="#">7</a>
MINISTRY OF THE ENVIRONMENT	220 WESTCREEK BLVD BRAMPTON ON	0.0	<a href="#">7</a>
MINISTRY OF THE ENVIRONMENT	220 WESTCREEK BLVD BRAMPTON ON	0.0	<a href="#">7</a>

<b>Site</b>	<b>Address</b>	<b>Distance (m)</b>	<b>Map Key</b>
Infrastructure Ontario	220 Westcreek Boulevard Brampton ON L6T 5V7	0.0	<a href="#"><u>7</u></a>
ABB INC.	201 WESTCREEK BLVD BRAMPTON ON L6T 5S6	0.0	<a href="#"><u>10</u></a>
ABB BODY-IN-WHITE, DIVISION OF	201 WESTCREEK BLVD. BRAMPTON ON L6T 5S6	0.0	<a href="#"><u>10</u></a>
ABB Inc.	ABB INC. 201 WESTCREEK BLVD. BRAMPTON ON L6T 5S6	0.0	<a href="#"><u>10</u></a>
ABB Inc.	ABB INC. 201 WESTCREEK BLVD. BRAMPTON ON L6T 5S6	0.0	<a href="#"><u>10</u></a>
ABB Inc.	ABB INC. 201 WESTCREEK BLVD. BRAMPTON ON L6T 5S6	0.0	<a href="#"><u>10</u></a>
ABB Inc.	ABB INC. 201 WESTCREEK BLVD. BRAMPTON ON L6T 5S6	0.0	<a href="#"><u>10</u></a>
ABB Inc.	ABB INC. 201 WESTCREEK BLVD. BRAMPTON ON L6T 5S6	0.0	<a href="#"><u>10</u></a>
ABB Inc.	ABB INC. 201 WESTCREEK BLVD. BRAMPTON ON	0.0	<a href="#"><u>10</u></a>
ABB Inc.	ABB INC. 201 WESTCREEK BLVD. BRAMPTON ON L6T 5S6	0.0	<a href="#"><u>10</u></a>
Artis Westcreek Ltd.	201 Westcreek Boulevard Brampton ON L6T 5S6	0.0	<a href="#"><u>10</u></a>
Clarke Transport Inc.	201 Westcreek Boulevard Brampton ON L6T5S6	0.0	<a href="#"><u>10</u></a>

<b><u>Site</u></b>	<b><u>Address</u></b>	<b><u>Distance (m)</u></b>	<b><u>Map Key</u></b>
ABB Inc.	ABB INC. 201 WESTCREEK BLVD. BRAMPTON ON L6T 5S6	0.0	<a href="#"><u>10</u></a>
Artis Westcreek Ltd.	201 Westcreek Boulevard Brampton ON L6T 5S6	0.0	<a href="#"><u>10</u></a>
ABB Inc.	ABB INC. 201 WESTCREEK BLVD. BRAMPTON ON L6T 5S6	0.0	<a href="#"><u>10</u></a>
ABB Inc. Robotics	ABB INC. 201 WESTCREEK BLVD. BRAMPTON ON L6T 5S6	0.0	<a href="#"><u>10</u></a>
6586856 Canada Inc.	201 WESCREEK BLVD SUITE 200 BRAMPTON ON L6T 5S6	0.0	<a href="#"><u>10</u></a>
Clarke Transport Inc.	201 Westcreek Boulevard Brampton ON L6T5S6	0.0	<a href="#"><u>10</u></a>
ABB Inc. Robotics	ABB INC. 201 WESTCREEK BLVD. BRAMPTON ON L6T 5S6	0.0	<a href="#"><u>10</u></a>
6586856 Canada Inc.	201 WESCREEK BLVD SUITE 200 BRAMPTON ON L6T 5S6	0.0	<a href="#"><u>10</u></a>
F-H WELDING MACHINES LIMITED	150-201 WESTCREEK BLVD. Brampton ON L6T 5S6	0.0	<a href="#"><u>10</u></a>
Clarke Transport Inc.	201 Westcreek Boulevard Brampton ON L6T5S6	0.0	<a href="#"><u>10</u></a>
F-H WELDING MACHINES LIMITED	150-201 WESTCREEK BLVD. Brampton ON L6T 5S6	0.0	<a href="#"><u>10</u></a>

<b>Site</b>	<b>Address</b>	<b>Distance (m)</b>	<b>Map Key</b>
Clarke Transport Inc.	201 Westcreek Boulevard Brampton ON L6T5S6	0.0	<a href="#">10</a>
ABB Inc. Robotics	ABB INC. 201 WESTCREEK BLVD. BRAMPTON ON L6T 5S6	0.0	<a href="#">10</a>
F-H WELDING MACHINES LIMITED	150-201 WESTCREEK BLVD. Brampton ON L6T 5S6	0.0	<a href="#">10</a>
ABB Inc. Robotics	ABB INC. 201 WESTCREEK BLVD. BRAMPTON ON L6T 5S6	0.0	<a href="#">10</a>
Hydro One Networks Inc.	7365 Tomken Rd Cardiff TS Brampton ON L6T 5N2	0.0	<a href="#">15</a>
Hydro One Networks Inc.	7365 Tomken Rd Cardiff TS Brampton ON L6T 5N2	0.0	<a href="#">15</a>
Hydro One Networks Inc.	7365 Tomken Rd Cardiff TS Brampton ON L6T 5N2	0.0	<a href="#">15</a>
Hydro One Networks Inc.	7365 Tomken Rd Cardiff TS Brampton ON L6T 5N2	0.0	<a href="#">15</a>
Hydro One Networks Inc.	7365 Tomken Rd Cardiff TS Brampton ON L6T 5N2	0.0	<a href="#">15</a>
Hydro One Networks Inc.	7365 Tomken Rd Cardiff TS Brampton ON L6T 5N2	0.0	<a href="#">15</a>
Hydro One Networks Inc.	7365 Tomken Rd Cardiff TS Brampton ON L6T 5N2	0.0	<a href="#">15</a>
LOOMIS COURIER SERVICE	200 WESTCREEK DRIVE BRAMPTON ON L6T 5T7	0.0	<a href="#">24</a>
Mayne Logistics Loomis Inc	200 WESTCREEK DRIVE BRAMPTON ON L6T 5T7	0.0	<a href="#">24</a>

<b><u>Site</u></b>	<b><u>Address</u></b>	<b><u>Distance (m)</u></b>	<b><u>Map Key</u></b>
DHL Express Canada Limited	200 WESTCREEK BLVD BRAMPTON ON L6T 5T7	0.0	<a href="#"><u>24</u></a>
DHL Express Canada Limited	200 WESTCREEK BLVD BRAMPTON ON L6T 5T7	0.0	<a href="#"><u>24</u></a>
6586856 Canada Inc.	200 WESTCREEK BLVD BRAMPTON ON L6T 5T7	0.0	<a href="#"><u>24</u></a>
6586856 Canada Inc.	200 WESTCREEK BLVD BRAMPTON ON L6T 5T7	0.0	<a href="#"><u>24</u></a>
6586856 Canada Inc.	200 WESTCREEK BLVD BRAMPTON ON L6T 5T7	0.0	<a href="#"><u>24</u></a>
6586856 Canada Inc.	200 WESTCREEK BLVD BRAMPTON ON	0.0	<a href="#"><u>24</u></a>
6586856 Canada Inc.	200 WESTCREEK BLVD BRAMPTON ON L6T 5T7	0.0	<a href="#"><u>24</u></a>
6586856 Canada Inc.	200 WESTCREEK BLVD BRAMPTON ON L6T 5T7	0.0	<a href="#"><u>24</u></a>
6586856 Canada Inc.	200 WESTCREEK BLVD BRAMPTON ON L6T 5T7	0.0	<a href="#"><u>24</u></a>
6586856 Canada Inc.	200 WESTCREEK BLVD SUITE 200 BRAMPTON ON L6T 5S6	0.0	<a href="#"><u>24</u></a>
6586856 Canada Inc.	200 WESTCREEK BLVD SUITE 200 BRAMPTON ON L6T 5S6	0.0	<a href="#"><u>24</u></a>

<b>Site</b>	<b>Address</b>	<b>Distance (m)</b>	<b>Map Key</b>
6586856 Canada Inc.	200 WESTCREEK BLVD SUITE 200 BRAMPTON ON L6T 5S6	0.0	<a href="#">24</a>
TRANSX LTD.	7225 TRANSMARK MISSISSAUGA ON L5S 1Z5	0.0	<a href="#">67</a>
TRANSX LTD.	7225 TRANSMARK CRT MISSISSAUGA ON L5S 1Z5	0.0	<a href="#">67</a>
TRANSX LTD.	7225 TRANSMARK CRT MISSISSAUGA ON L5S 1Z5	0.0	<a href="#">67</a>
TRANSX LTD.	7225 TRANSMARK CRT MISSISSAUGA ON L5S 1Z5	0.0	<a href="#">67</a>
TRANSX LTD.	7225 TRANSMARK CRT MISSISSAUGA ON L5S 1Z5	0.0	<a href="#">67</a>
TRANSX LTD.	7225 TRANSMARK CRT MISSISSAUGA ON L5S 1Z5	0.0	<a href="#">67</a>
TRANSX LTD.	7225 TRANSMARK CRT MISSISSAUGA ON	0.0	<a href="#">67</a>
TRANSX LTD.	7225 TRANSMARK CRT MISSISSAUGA ON L5S 1Z5	0.0	<a href="#">67</a>
TRANSX LTD.	7225 TRANSMARK CRT MISSISSAUGA ON L5S 1Z5	0.0	<a href="#">67</a>
TRANSX LTD.	7225 TRANSMARK CRT MISSISSAUGA ON L5S 1Z5	0.0	<a href="#">67</a>
TRANSX LTD.	7225 TRANSMARK CRT MISSISSAUGA ON L5S 1Z5	0.0	<a href="#">67</a>

<b><u>Site</u></b>	<b><u>Address</u></b>	<b><u>Distance (m)</u></b>	<b><u>Map Key</u></b>
TRANSX LTD.	7225 TRANSMARK CRT MISSISSAUGA ON L5S 1Z5	0.0	<a href="#"><u>67</u></a>
TRANSX LTD.	7225 TRANSMARK CRT MISSISSAUGA ON L5S 1Z5	0.0	<a href="#"><u>67</u></a>
TRANSX LTD.	7225 TRANSMARK CRT MISSISSAUGA ON L5S 1Z5	0.0	<a href="#"><u>67</u></a>
Frito-Lay Canada	12 Clipper Court Brampton ON L6W 4T9	0.0	<a href="#"><u>76</u></a>
Frito-Lay Canada	12 Clipper Court Brampton ON L6W 4T9	0.0	<a href="#"><u>76</u></a>
Frito-Lay Canada	12 Clipper Court Brampton ON L6W 4T9	0.0	<a href="#"><u>76</u></a>
Frito-Lay Canada	12 Clipper Court Brampton ON L6W 4T9	0.0	<a href="#"><u>76</u></a>
PepsiCo Canada	12 Clipper Court Brampton ON L6W 4T9	0.0	<a href="#"><u>76</u></a>
PepsiCo Canada	12 Clipper Court Brampton ON	0.0	<a href="#"><u>76</u></a>
PepsiCo Canada	12 Clipper Court Brampton ON L6W 4T9	0.0	<a href="#"><u>76</u></a>
PepsiCo Canada	12 Clipper Court Brampton ON L6W 4T9	0.0	<a href="#"><u>76</u></a>



<b>Site</b>	<b>Address</b>	<b>Distance (m)</b>	<b>Map Key</b>
PepsiCo Canada	12 Clipper Court Brampton ON L6W 4T9	0.0	<a href="#">76</a>
PepsiCo Canada Ontario Fleet	12 Clipper Court Brampton ON L6W 4T9	0.0	<a href="#">76</a>
PEPSICO CANADA ONTARIO FLEET	12 Clipper Court Brampton ON L6W4T9	0.0	<a href="#">76</a>
PEPSICO CANADA ONTARIO FLEET	12 Clipper Court Brampton ON L6W4T9	0.0	<a href="#">76</a>
PEPSICO CANADA ONTARIO FLEET	12 Clipper Court Brampton ON L6W4T9	0.0	<a href="#">76</a>
1176909 Ontario Inc	8 Clipper Court Brampton ON L6W 4T9	0.0	<a href="#">81</a>
1176909 Ontario Inc	8 Clipper Court Brampton ON L6W 4T9	0.0	<a href="#">81</a>
ASSOCIATED LANDSCAPING LTD (OUT OF	7280 DIXIE RD MISSISSAUGA ON L5S 1E1	0.0	<a href="#">83</a>
ASSOCIATED LANDSCAPING LTD (OUT OF BUS)	7280 DIXIE RD MISSISSAUGA ON L5S 1E1	0.0	<a href="#">83</a>
1389147-ontario inc.	7280-B DIXIE ROAD MISSISSAUGA ON L5S 1E1	0.0	<a href="#">83</a>
AUTOLINX EXPRESS INC	7280-A DIXIE ROAD MISSISSAUGA ON L5S 1E1	0.0	<a href="#">83</a>
AUTOLINX EXPRESS INC	7280-A DIXIE ROAD MISSISSAUGA ON L5S 1E1	0.0	<a href="#">83</a>

<b><u>Site</u></b>	<b><u>Address</u></b>	<b><u>Distance (m)</u></b>	<b><u>Map Key</u></b>
AUTOLINX EXPRESS INC	7280-A DIXIE ROAD MISSISSAUGA ON L5S 1E1	0.0	<a href="#"><u>83</u></a>
4 Refuel	7280 Dixie Road Mississauga ON L5S 1E1	0.0	<a href="#"><u>83</u></a>
4 Refuel	7280 Dixie Road Mississauga ON L5S 1E1	0.0	<a href="#"><u>83</u></a>
4 Refuel	7280 Dixie Road Mississauga ON L5S 1E1	0.0	<a href="#"><u>83</u></a>
4 Refuel	7280 Dixie Road Mississauga ON L5S 1E1	0.0	<a href="#"><u>83</u></a>
2253457 Ontario Inc.	7280 Dixie Road Mississauga ON L5S 1E1	0.0	<a href="#"><u>83</u></a>
4 Refuel	7280 Dixie Road Mississauga ON L5S 1E1	0.0	<a href="#"><u>83</u></a>
2253457 Ontario Inc.	7280 Dixie Road Mississauga ON L5S 1E1	0.0	<a href="#"><u>83</u></a>
4 Refuel	7280 Dixie Road Mississauga ON L5S 1E1	0.0	<a href="#"><u>83</u></a>
4 Refuel	7280 Dixie Road Mississauga ON L5S 1E1	0.0	<a href="#"><u>83</u></a>
2253457 Ontario Inc.	7280 Dixie Road Mississauga ON L5S 1E1	0.0	<a href="#"><u>83</u></a>

<b>Site</b>	<b>Address</b>	<b>Distance (m)</b>	<b>Map Key</b>
Dicom Transportation Group Canada Inc Freight	300 Biscayne Cres Brampton ON L6W 4S1	0.0	<a href="#"><u>94</u></a>
Dicom Transportation Group Canada Inc Freight	300 Biscayne Cres Brampton ON L6W 4S1	0.0	<a href="#"><u>94</u></a>
Dicom Transportation Group Canada Inc Freight	300 Biscayne Cres Brampton ON L6W 4S1	0.0	<a href="#"><u>94</u></a>
Gojit	300 Biscayne Crescent Brampton ON L6W 4S7	0.0	<a href="#"><u>94</u></a>
GOJIT	300 Biscayne Cres Brampton ON L6W 4S7	0.0	<a href="#"><u>94</u></a>
GOJIT	300 Biscayne Cres Brampton ON L6W 4S7	0.0	<a href="#"><u>94</u></a>
Gojit	300 Biscayne Crescent Brampton ON L6W 4S7	0.0	<a href="#"><u>94</u></a>
GOJIT	300 Biscayne Cres Brampton ON L6W 4S7	0.0	<a href="#"><u>94</u></a>
GOJIT	300 Biscayne Cres Brampton ON L6W 4S7	0.0	<a href="#"><u>94</u></a>
GOJIT	300 Biscayne Cres Brampton ON L6W 4S7	0.0	<a href="#"><u>94</u></a>
GOJIT	300 Biscayne Cres Brampton ON	0.0	<a href="#"><u>94</u></a>
Dicom Transportation Group Canada Inc	300 Biscayne Cres Brampton ON L6W 4S1	0.0	<a href="#"><u>94</u></a>

<b><u>Site</u></b>	<b><u>Address</u></b>	<b><u>Distance (m)</u></b>	<b><u>Map Key</u></b>
Dicom Transportation Group Canada Inc	300 Biscayne Cres Brampton ON L6W 4S1	0.0	<a href="#"><u>94</u></a>
Dicom Transportation Group Canada Inc	300 Biscayne Cres Brampton ON L6W 4S1	0.0	<a href="#"><u>94</u></a>
Dicom Transportation Group Canada Inc Freight	300 Biscayne Cres Brampton ON L6W 4S1	0.0	<a href="#"><u>94</u></a>
FLO COMPONENTS LTD.	1530 DREW ROAD UNIT 21 MISSISSAUGA ON L5S 1W8	0.0	<a href="#"><u>98</u></a>
FLO COMPONENTS LTD. 15-550	1530 DREW ROAD UNIT 21 MISSISSAUGA ON L5S 1W8	0.0	<a href="#"><u>98</u></a>
FLO COMPONENTS LTD	1530 DREW ROAD UNIT 21 MISSISSAUGA ON L5S 1W8	0.0	<a href="#"><u>98</u></a>
FLO COMPONENTS LIMITED	1530 DREW ROAD UNIT 21 MISSISSAUGA ON L5S 1W8	0.0	<a href="#"><u>98</u></a>
FLO COMPONENTS LIMITED	1530 DREW ROAD UNIT #21 MISSISSAUGA ON L7J 2L9	0.0	<a href="#"><u>98</u></a>
FLO COMP(OUT OF BUSINESS)	1530 DREW ROAD UNIT #21 MISSISSAUGA ON L5S 1W8	0.0	<a href="#"><u>98</u></a>
COMET TOWING AND RECOVERY LTD.	1530 DREW RD. #26 MISSISSAUGA ON L5S 1W8	0.0	<a href="#"><u>98</u></a>
COMET TOWING (OUT OF BUSINESS) 08-746	1530 DREW RD. #26 MISSISSAUGA ON L5S 1W8	0.0	<a href="#"><u>98</u></a>

<b>Site</b>	<b>Address</b>	<b>Distance (m)</b>	<b>Map Key</b>
GAL POWER SYSTEMS TORONTO LIMITED	1530 DREW ROAD, UNIT 22 MISSISSAUGA ON L5S 1W8	0.0	<a href="#"><u>98</u></a>
GAL POWER SYSTEMS TORONTO LIMITED	1530 Drew Road Unit #22 Mississauga ON L5S 1W8	0.0	<a href="#"><u>98</u></a>
JJF DYNAMIC TOOL INC. 22-499	1530 DREW ROAD, UNIT 25 MISSISSAUGA ON L5S 1W8	0.0	<a href="#"><u>98</u></a>
JJF DYNAMIC TOOL INC.	1530 DREW ROAD, UNIT 25 MISSISSAUGA ON L5S 1W8	0.0	<a href="#"><u>98</u></a>
D&A MOULD & DIE LTD.	1530 DREW ROAD, UNIT 20 MISSISSAUGA ON L5S 1W8	0.0	<a href="#"><u>98</u></a>
Seaford Pharmaceuticals	1530 Drew Rd. Mississauga ON L5S 1W8	0.0	<a href="#"><u>98</u></a>
JJF DYNAMIC TOOL INC.	1530 DREW ROAD, UNIT 25 MISSISSAUGA ON L5S 1W8	0.0	<a href="#"><u>98</u></a>
Seaford Pharmaceuticals	1530 Drew Rd. Mississauga ON L5S 1W8	0.0	<a href="#"><u>98</u></a>
Seaford Pharmaceuticals	1530 Drew Rd. Mississauga ON L5S 1W8	0.0	<a href="#"><u>98</u></a>
JJF DYNAMIC TOOL INC.	1530 DREW ROAD, UNIT 25 MISSISSAUGA ON L5S 1W8	0.0	<a href="#"><u>98</u></a>
Seaford Pharmaceuticals	1530 Drew Rd. Mississauga ON L5S 1W8	0.0	<a href="#"><u>98</u></a>
JJF DYNAMIC TOOL INC.	1530 DREW ROAD, UNIT 25 MISSISSAUGA ON L5S 1W8	0.0	<a href="#"><u>98</u></a>

<b><u>Site</u></b>	<b><u>Address</u></b>	<b><u>Distance (m)</u></b>	<b><u>Map Key</u></b>
JJF DYNAMIC TOOL INC.	1530 DREW ROAD, UNIT 25 MISSISSAUGA ON L5S 1W8	0.0	<a href="#"><u>98</u></a>
Seaford Pharmaceuticals	1530 Drew Rd. Mississauga ON L5S 1W8	0.0	<a href="#"><u>98</u></a>
Seaford Pharmaceuticals	1530 Drew Rd. Mississauga ON	0.0	<a href="#"><u>98</u></a>
JJF DYNAMIC TOOL INC.	1530 DREW ROAD, UNIT 25 MISSISSAUGA ON	0.0	<a href="#"><u>98</u></a>
Ray-Lifts Inc.	1530 Drew Road, Unit 20 Mississauga ON	0.0	<a href="#"><u>98</u></a>
Seaford Pharmaceuticals	1530 Drew Rd. Mississauga ON L5S1W8	0.0	<a href="#"><u>98</u></a>
Primestone Developments Inc.	1530 Drew Road Unit 20 Mississauga ON L5S 1W8	0.0	<a href="#"><u>98</u></a>
Seaford Pharmaceuticals	1530 Drew Rd. Mississauga ON L5S1W8	0.0	<a href="#"><u>98</u></a>
JJF DYNAMIC TOOL INC.	1530 DREW ROAD, UNIT 25 MISSISSAUGA ON L5S 1W8	0.0	<a href="#"><u>98</u></a>
JJF DYNAMIC TOOL INC.	1530 DREW ROAD, UNIT 25 MISSISSAUGA ON L5S 1W8	0.0	<a href="#"><u>98</u></a>
Seaford Pharmaceuticals	1530 Drew Rd. Mississauga ON L5S1W8	0.0	<a href="#"><u>98</u></a>

<b>Site</b>	<b>Address</b>	<b>Distance (m)</b>	<b>Map Key</b>
Ray-Lifts Inc.	1530 Drew Road, Unit 20 Mississauga ON L5S 1W8	0.0	<a href="#"><u>98</u></a>
Seaford Pharmaceuticals	1530 Drew Rd. Mississauga ON L5S1W8	0.0	<a href="#"><u>98</u></a>
JJF DYNAMIC TOOL INC.	1530 DREW ROAD, UNIT 25 MISSISSAUGA ON L5S 1W8	0.0	<a href="#"><u>98</u></a>
JJF DYNAMIC TOOL INC.	1530 DREW ROAD, UNIT 25 MISSISSAUGA ON L5S 1W8	0.0	<a href="#"><u>98</u></a>
Seaford Pharmaceuticals	1530 Drew Rd. Mississauga ON L5S1W8	0.0	<a href="#"><u>98</u></a>
JJF DYNAMIC TOOL INC.	1530 DREW ROAD, UNIT 25 MISSISSAUGA ON L5S 1W8	0.0	<a href="#"><u>98</u></a>
Infinity Assets	1530 Drew Rd. Mississauga ON M9Y 3R5	0.0	<a href="#"><u>98</u></a>
Seaford Pharmaceuticals	1530 Drew Rd. Mississauga ON L5S1W8	0.0	<a href="#"><u>98</u></a>
JJF DYNAMIC TOOL INC.	1530 DREW ROAD, UNIT 25 MISSISSAUGA ON L5S 1W8	0.0	<a href="#"><u>98</u></a>
JJF DYNAMIC TOOL INC.	1530 DREW ROAD, UNIT 25 MISSISSAUGA ON L5S 1W8	0.0	<a href="#"><u>98</u></a>
Heart and Stroke Foundation	7080 Dixie Road Mississauga ON L5S 1B7	0.0	<a href="#"><u>100</u></a>
Heart and Stroke Foundation	7080 Dixie Road Mississauga ON L5S 1B7	0.0	<a href="#"><u>100</u></a>

<b><u>Site</u></b>	<b><u>Address</u></b>	<b><u>Distance (m)</u></b>	<b><u>Map Key</u></b>
Heart and Stroke Foundation	7080 Dixie Road Mississauga ON L5S 1B7	0.0	<a href="#">100</a>
Heart and Stroke Foundation	7080 Dixie Road Mississauga ON L5S 1B7	0.0	<a href="#">100</a>
ANKER-HOLTH	200 FIRST GULF BOULEVARD BRAMPTON ON L6W 4T5	0.0	<a href="#">105</a>
ANKER-HOLTH	200 First Gulf Blvd Brampton ON L6W 4T5	0.0	<a href="#">105</a>
Magnum Integrated Technologies, Inc.	200 First Gulf Boulevard Brampton ON L6W 4T5	0.0	<a href="#">105</a>
Magnum Integrated Technologies, Inc.	200 First Gulf Boulevard Brampton ON L6W 4T5	0.0	<a href="#">105</a>
ANKER-HOLTH	200 First Gulf Blvd Brampton ON L6W 4T5	0.0	<a href="#">105</a>
OJON CORPORTATION	200B FIRST GULF BLVD BRAMPTON ON L6W 4T5	0.0	<a href="#">105</a>
OJON CORPORTATION	200B FIRST GULF BLVD BRAMPTON ON L6W 4T5	0.0	<a href="#">105</a>
ANKER-HOLTH	200 First Gulf Blvd Brampton ON L6W 4T5	0.0	<a href="#">105</a>
ANKER-HOLTH	200 First Gulf Blvd Brampton ON L6W 4T5	0.0	<a href="#">105</a>



<b><u>Site</u></b>	<b><u>Address</u></b>	<b><u>Distance (m)</u></b>	<b><u>Map Key</u></b>
ANKER-HOLTH	200 First Gulf Blvd Brampton ON	0.0	<a href="#"><u>105</u></a>
ANKER-HOLTH	200 First Gulf Blvd Brampton ON L6W 4T5	0.0	<a href="#"><u>105</u></a>
ANKER-HOLTH	200 First Gulf Blvd Brampton ON L6W 4T5	0.0	<a href="#"><u>105</u></a>
ANKER-HOLTH	200 First Gulf Blvd Brampton ON L6W 4T5	0.0	<a href="#"><u>105</u></a>
ANKER-HOLTH	200 First Gulf Blvd Brampton ON L6W 4T5	0.0	<a href="#"><u>105</u></a>
Airoute Cargo (Toronto) LTD	200 FIRST GULF BLVD UNIT B BRAMPTON ON L6W 4T5	0.0	<a href="#"><u>105</u></a>
ANKER-HOLTH	200 First Gulf Blvd Brampton ON L6W 4T5	0.0	<a href="#"><u>105</u></a>
Airoute Cargo (Toronto) LTD	200 FIRST GULF BLVD UNIT B BRAMPTON ON L6W 4T5	0.0	<a href="#"><u>105</u></a>
Airoute Cargo (Toronto) LTD	200 FIRST GULF BLVD UNIT B BRAMPTON ON L6W 4T5	0.0	<a href="#"><u>105</u></a>
ANKER-HOLTH	200 First Gulf Blvd Brampton ON L6W 4T5	0.0	<a href="#"><u>105</u></a>
ANKER-HOLTH	200 First Gulf Blvd Brampton ON L6W 4T5	0.0	<a href="#"><u>105</u></a>
Virtual Distribution Inc	250 First Gulf Boulevard Brampton ON L6W 4T5	0.0	<a href="#"><u>109</u></a>

<b><u>Site</u></b>	<b><u>Address</u></b>	<b><u>Distance (m)</u></b>	<b><u>Map Key</u></b>
Virtual Distribution Inc	250 First Gulf Boulevard Brampton ON L6W 4T5	0.0	<a href="#">109</a>
UTi	250 First Gulf Blvd Brampton ON	0.0	<a href="#">109</a>
UTi Contract Logistics & Distribution	250 First Gulf Boulevard Brampton ON L6W 4T5	0.0	<a href="#">109</a>
UTi Contract Logistics & Distribution	250 First Gulf Boulevard Brampton ON L6W 4T5	0.0	<a href="#">109</a>
UTi	250 First Gulf Blvd Brampton ON	0.0	<a href="#">109</a>
UTi Contract Logistics & Distribution	250 First Gulf Boulevard Brampton ON L6W 4T5	0.0	<a href="#">109</a>
UTi Contract Logistics & Distribution	250 First Gulf Boulevard Brampton ON	0.0	<a href="#">109</a>
DSV Solutions Inc.	250 First Gulf Boulevard Brampton ON L6W 4T5	0.0	<a href="#">109</a>
UTi Contract Logistics & Distribution	250 First Gulf Boulevard Brampton ON L6W 4T5	0.0	<a href="#">109</a>
UTi Contract Logistics & Distribution	250 First Gulf Boulevard Brampton ON L6W 4T5	0.0	<a href="#">109</a>
DSV Solutions Inc.	250 First Gulf Boulevard Brampton ON L6W 4T5	0.0	<a href="#">109</a>

<b>Site</b>	<b>Address</b>	<b>Distance (m)</b>	<b>Map Key</b>
Apotex Inc.	250 First Gulf Boulevard Brampton ON L6W 4T5	0.0	<a href="#">109</a>
Agfa Inc.	250 First Gulf Boulevard Brampton ON L6W 4T5	0.0	<a href="#">109</a>
Agfa Inc.	250 First Gulf Boulevard Brampton ON L6W 4T5	0.0	<a href="#">109</a>
DSV Solutions Inc.	250 First Gulf Boulevard Brampton ON L6W 4T5	0.0	<a href="#">109</a>
Apotex Inc.	250 First Gulf Boulevard Brampton ON L6W 4T5	0.0	<a href="#">109</a>
DATA BUSINESS FORMS LIMITED 26-385	O/A MULTIPLE BUSINESS FORMS 7765 TRANMERE DRIVE MISSISSAUGA ON L5S 1V5	0.0	<a href="#">115</a>
DATA BUSINESS FORMS LIMITED	O/A MULTIPLE BUSINESS FORMS 7765 TRANMERE DRIVE MISSISSAUGA ON L5S 1V5	0.0	<a href="#">115</a>
DATA BUSINESS FORMS LIMITED	MULTIPLE PAKFOLD, OPERATING AS 7765 TRANMERE DRIVE MISSISSAUGA ON L5S 1B5	0.0	<a href="#">115</a>
Multiple/Pakfold Business Forms	7765 Tranmere Drive Mississauga ON L5S 1V5	0.0	<a href="#">115</a>
MULTIPLE BUSINESS FORMS CANADA INC	7765 TRANMERE DRIVE MISSISSAUGA ON L5S 1V5	0.0	<a href="#">115</a>
MULTIPLE (SEE & USE ON0066103) 26-385	7765 TRANMERE DRIVE MISSISSAUGA ON L5S 1V5	0.0	<a href="#">115</a>
Multiple/Pakfold Business Forms	7765 Tranmere Drive Mississauga ON L5S 1V5	0.0	<a href="#">115</a>

<b><u>Site</u></b>	<b><u>Address</u></b>	<b><u>Distance (m)</u></b>	<b><u>Map Key</u></b>
Multiple/Pakfold Business Forms	7765 Tranmere Drive Mississauga ON L5S 1V5	0.0	<a href="#">115</a>
Multiple/Pakfold Business Forms	7765 Tranmere Drive Mississauga ON L5S 1V5	0.0	<a href="#">115</a>
Multiple/Pakfold Business Forms	7765 Tranmere Drive Mississauga ON L5S 1V5	0.0	<a href="#">115</a>
Multiple/Pakfold Business Forms	7765 Tranmere Drive Mississauga ON	0.0	<a href="#">115</a>
Multiple/Pakfold Business Forms	7765 Tranmere Drive Mississauga ON L5S 1V5	0.0	<a href="#">115</a>
Multiple/Pakfold Business Forms	7765 Tranmere Drive Mississauga ON L5S 1V5	0.0	<a href="#">115</a>
Multiple/Pakfold Business Forms	7765 Tranmere Drive Mississauga ON L5S 1V5	0.0	<a href="#">115</a>
Multiple/Pakfold Business Forms	7765 Tranmere Drive Mississauga ON L5S 1V5	0.0	<a href="#">115</a>
Multiple/Pakfold Business Forms	7765 Tranmere Drive Mississauga ON L5S 1V5	0.0	<a href="#">115</a>
WireWorx Displays Inc	7765 Tranmere Dr Mississauga ON L5S 1V5	0.0	<a href="#">115</a>
WireWorx Displays Inc	7765 Tranmere Dr Mississauga ON L5S 1V5	0.0	<a href="#">115</a>
WireWorx Displays Inc	7765 Tranmere Dr Mississauga ON L5S 1V5	0.0	<a href="#">115</a>

<b><u>Site</u></b>	<b><u>Address</u></b>	<b><u>Distance (m)</u></b>	<b><u>Map Key</u></b>
WireWorx Displays Inc	7765 Tranmere Dr Mississauga ON L5S 1V5	0.0	<a href="#"><u>115</u></a>
Rice Development Corp	7735 Kennedy Road South Brampton ON L6W 0B9	0.0	<a href="#"><u>135</u></a>
Arvin Meritor Canada	350 First Gulf Boulevard Brampton ON L6W 4T5	0.0	<a href="#"><u>137</u></a>
Meritor Aftermarket Canada, Inc.	350 First Gulf Boulevard Brampton ON	0.0	<a href="#"><u>137</u></a>
Arvin Meritor Canada Inc.	350 First Gulf Boulevard Brampton ON L6W 4T5	0.0	<a href="#"><u>137</u></a>
Meritor Aftermarket Canada, Inc.	350 First Gulf Boulevard Brampton ON L6W 4T5	0.0	<a href="#"><u>137</u></a>
Meritor Aftermarket Canada, Inc.	350 First Gulf Boulevard Brampton ON L6W 4T5	0.0	<a href="#"><u>137</u></a>
Meritor Aftermarket Canada, Inc.	350 First Gulf Boulevard Brampton ON L6W 4T5	0.0	<a href="#"><u>137</u></a>
Meritor Aftermarket Canada, Inc.	350 First Gulf Boulevard Brampton ON L6W 4T5	0.0	<a href="#"><u>137</u></a>
Meritor Aftermarket Canada	350 First Gulf Boulevard Brampton ON	0.0	<a href="#"><u>137</u></a>
Meritor Aftermarket Canada Inc.	350 First Gulf Boulevard Brampton ON L6W 4T5	0.0	<a href="#"><u>137</u></a>
Meritor Aftermarket Canada Inc.	350 First Gulf Boulevard Brampton ON L6W 4T5	0.0	<a href="#"><u>137</u></a>
Mascot Truck Parts	350 First Gulf Boulevard Brampton ON L6W 4T5	0.0	<a href="#"><u>137</u></a>

<b><u>Site</u></b>	<b><u>Address</u></b>	<b><u>Distance (m)</u></b>	<b><u>Map Key</u></b>
Indalco Alloys	Northeast corner of Dixie And Derry Roads Mississauga ON	0.0	<a href="#"><u>140</u></a>
KINGSETT CAPITAL	6915 DIXIE ROAD MISSISSAUGA ON L5P 1B2	0.0	<a href="#"><u>165</u></a>
Arrow Speed Controls Ltd.	7855 Tranmere Drive Mississauga ON L5S1V5	7.9	<a href="#"><u>174</u></a>
DIEFORM TOOL INC.	7825 TRANMERE DRIVE MISSISSAUGA ON L5S 1V5	18.8	<a href="#"><u>180</u></a>
DIEFORM TOOL INC.	7825 TRANMERE DRIVE MISSISSAUGA ON L5S 1V5	18.8	<a href="#"><u>180</u></a>
DIEFORM TOOL INC.	7825 TRANMERE DRIVE MISSISSAUGA ON L5S 1V5	18.8	<a href="#"><u>180</u></a>
DIEFORM TOOL INC.	7825 TRANMERE DRIVE MISSISSAUGA ON L5S 1V5	18.8	<a href="#"><u>180</u></a>
DIEFORM TOOL INC.	7825 TRANMERE DRIVE MISSISSAUGA ON L5S 1V5	18.8	<a href="#"><u>180</u></a>
DIEFORM TOOL INC.	7825 TRANMERE DRIVE MISSISSAUGA ON	18.8	<a href="#"><u>180</u></a>
DIEFORM TOOL INC.	7825 TRANMERE DRIVE MISSISSAUGA ON L5S 1V5	18.8	<a href="#"><u>180</u></a>
DIEFORM TOOL INC.	7825 TRANMERE DRIVE MISSISSAUGA ON L5S 1V5	18.8	<a href="#"><u>180</u></a>

<b>Site</b>	<b>Address</b>	<b>Distance (m)</b>	<b>Map Key</b>
DIEFORM TOOL INC.	7825 TRANMERE DRIVE MISSISSAUGA ON L5S 1V5	18.8	<a href="#">180</a>
DIEFORM TOOL INC.	7825 TRANMERE DRIVE MISSISSAUGA ON L5S 1V5	18.8	<a href="#">180</a>
Danzas, Inc.	1600 Drew Road Mississauga ON L5S 1S5	19.9	<a href="#">181</a>
Canadian Bearings Ltd.	1600 Drew Rd. Mississauga ON L5S 1S5	19.9	<a href="#">181</a>
Canadian Bearings Ltd.	1600 Drew Rd. Mississauga ON L5S 1S5	19.9	<a href="#">181</a>
Canadian Bearings Ltd.	1600 Drew Rd. Mississauga ON L5S 1S5	19.9	<a href="#">181</a>
Canadian Bearings Ltd.	1600 Drew Rd. Mississauga ON L5S 1S5	19.9	<a href="#">181</a>
Canadian Bearings Ltd.	1600 Drew Rd. Mississauga ON	19.9	<a href="#">181</a>
Canadian Bearings Ltd.	1600 Drew Rd. Mississauga ON L5S1S5	19.9	<a href="#">181</a>
Canadian Bearings Ltd.	1600 Drew Rd. Mississauga ON L5S1S5	19.9	<a href="#">181</a>
Canadian Bearings Ltd.	1600 Drew Rd. Mississauga ON L5S1S5	19.9	<a href="#">181</a>
Canadian Bearings Ltd.	1600 Drew Rd. Mississauga ON L5S1S5	19.9	<a href="#">181</a>

<b><u>Site</u></b>	<b><u>Address</u></b>	<b><u>Distance (m)</u></b>	<b><u>Map Key</u></b>
Canadian Bearings Ltd.	1600 Drew Rd. Mississauga ON L5S1S5	19.9	<a href="#">181</a>
Canadian Bearings Ltd.	1600 Drew Rd. Mississauga ON L5S1S5	19.9	<a href="#">181</a>
Canadian Bearings Ltd.	1600 Drew Rd. Mississauga ON L5S1S5	19.9	<a href="#">181</a>
Koss Aerospace	7805 Tranmere Drive Mississauga ON L5S 1V5	20.7	<a href="#">182</a>
Koss Aerospace	7805 Tranmere Drive Mississauga ON	20.7	<a href="#">182</a>
Koss Aerospace	7805 Tranmere Drive Mississauga ON	20.7	<a href="#">182</a>
Koss Aerospace	7805 Tranmere Drive Mississauga ON	20.7	<a href="#">182</a>
Koss Aerospace	7805 Tranmere Drive Mississauga ON L5S 1V5	20.7	<a href="#">182</a>
Koss Aerospace	7805 Tranmere Drive Mississauga ON	20.7	<a href="#">182</a>
Koss Aerospace	7805 Tranmere Drive Mississauga ON L5S 1V5	20.7	<a href="#">182</a>
Koss Aerospace	7805 Tranmere Drive Mississauga ON L5S 1V5	20.7	<a href="#">182</a>



<b><u>Site</u></b>	<b><u>Address</u></b>	<b><u>Distance (m)</u></b>	<b><u>Map Key</u></b>
Koss Aerospace	7805 Tranmere Drive Mississauga ON L5S 1V5	20.7	<a href="#"><u>182</u></a>
Koss Aerospace	7805 Tranmere Drive Mississauga ON L5S 1V5	20.7	<a href="#"><u>182</u></a>
Koss Aerospace	7805 Tranmere Drive Mississauga ON L5S 1V5	20.7	<a href="#"><u>182</u></a>
Koss Aerospace	7805 Tranmere Drive Mississauga ON L5S 1V5	20.7	<a href="#"><u>182</u></a>
DH Aerospace Holdings Inc.	7805 Tranmere Drive Mississauga ON L5S 1V5	20.7	<a href="#"><u>182</u></a>
ANB Canada Inc.	250 First Gulf Blvd Brampton ON L6W 4T5	29.3	<a href="#"><u>186</u></a>
Apotex Inc.	250 First Gulf Boulevard Brampton ON L6W 4T5	29.3	<a href="#"><u>186</u></a>
Direct Limited Partnership	250 First Gulf Blvd Brampton ON L6W 4T5	29.3	<a href="#"><u>186</u></a>
ANB Canada Inc.	250 First Gulf Blvd Brampton ON L6W4T5	29.3	<a href="#"><u>186</u></a>
ANB Canada Inc.	250 First Gulf Blvd Brampton ON L6W4T5	29.3	<a href="#"><u>186</u></a>
Apotex Inc.	250 First Gulf Boulevard Brampton ON L6W 4T5	29.3	<a href="#"><u>186</u></a>
Direct Limited Partnership	250 First Gulf Blvd Brampton ON L6W 4T5	29.3	<a href="#"><u>186</u></a>

<b><u>Site</u></b>	<b><u>Address</u></b>	<b><u>Distance (m)</u></b>	<b><u>Map Key</u></b>
CANADIAN PRECISION GRINDING INC.	7875 TRANMERE DRIVE UNIT #9 MISSISSAUGA ON L5S 1T8	41.5	<a href="#">188</a>
IMPRINTZ TEXTILE SCREENING INC.	7875 TRANMERE DRIVE UNIT 13 MISSISSAUGA ON L5S 1T8	41.5	<a href="#">188</a>
ROYAL LANDSCAPING INC.	7875 TRANMERE DRIVE, UNIT 6 MISSISSAUGA ON L5S 1T8	41.5	<a href="#">188</a>
Silex Industries Inc	14-7875 Tranmere Drive Mississauga ON L5S 1T8	41.5	<a href="#">188</a>
Silex Industries Inc	14-7875 Tranmere Drive Mississauga ON L5S 1T8	41.5	<a href="#">188</a>
Silex Industries Inc	14-7875 Tranmere Drive Mississauga ON L5S 1T8	41.5	<a href="#">188</a>
Silex Industries Inc	14-7875 Tranmere Drive Mississauga ON L5S 1T8	41.5	<a href="#">188</a>
Cutter & Buck	175 Westcreek Blvd Unit 2 Brampton ON L6T 5S6	41.5	<a href="#">189</a>
SPAR AEROSPACE LTD.	7785 TRANMERE DR., MISSISSAUGA C/O 825 CALEDONIA RD. TORONTO ON L5S 1W5	66.1	<a href="#">192</a>
SPAR AEROSPACE LTD.	7785 TRANMERE DR. MISSISSAUGA ON L5S 1W5	66.1	<a href="#">192</a>
SPAR AEROSPACE LTD. 36-555	7785 TRANMERE DRIVE AVIATION SERVICES DIVISION MISSISSAUGA ON L5S 1W5	66.1	<a href="#">192</a>

<b>Site</b>	<b>Address</b>	<b>Distance (m)</b>	<b>Map Key</b>
SPAR AEROSPACE LTD. 36-555	AVIATION SERVICES DIVISION 7785 TRANMERE DRIVE MISSISSAUGA ON L5S 1W5	66.1	<a href="#">192</a>
SPAR AEROSPACE LTD. 36-555	7785 TRANMERE DRIVE AVIATIONSERVICES DIVISION MISSISSAUGA ON L5S 1W5	66.1	<a href="#">192</a>
SPAR AEROSPACE LTD	7785 TRANMERE DRIVE AVIATION SERVICES DIVISION MISSISSAUGA ON L5S 1W5	66.1	<a href="#">192</a>
SPAR AEROSPACE LIMITED	AVIATION SERVICES DIVISION 7785 TRANMERE DRIVE MISSISSAUGA ON L5S 1W5	66.1	<a href="#">192</a>
SPAR AEROSPACE LIMITED	7785 TRANMERE DRIVE MISSISSAUGA ON L5S 1W5	66.1	<a href="#">192</a>
SPAR AEROSPACE LIMITED	7785 TRANMERE DRIVE MISSISSAUGA ON L5S 1W5	66.1	<a href="#">192</a>
L-3 Communications MAS (Canada) Inc.	7785 TRANMERE DRIVE MISSISSAUGA ON L5S 1W5	66.1	<a href="#">192</a>
L-3 Communications MAS (Canada) Inc.	7785 TRANMERE DRIVE MISSISSAUGA ON L5S 1W5	66.1	<a href="#">192</a>
L-3 Communications MAS (Canada) Inc.	7785 TRANMERE DRIVE MISSISSAUGA ON L5S 1W5	66.1	<a href="#">192</a>
L-3 Communications MAS (Canada) Inc.	7785 TRANMERE DRIVE MISSISSAUGA ON	66.1	<a href="#">192</a>
Massiv Die Form Automated Systems	7785 Tranmere Dr. Mississauga ON L5S 1W5	66.1	<a href="#">192</a>
Quantum Murray LP	7785 Tranmere Drive Mississauga ON L5S 1W5	66.1	<a href="#">192</a>

<b><u>Site</u></b>	<b><u>Address</u></b>	<b><u>Distance (m)</u></b>	<b><u>Map Key</u></b>
L-3 Communications MAS (Canada) Inc.	7785 TRANMERE DRIVE MISSISSAUGA ON L5S 1W5	66.1	<a href="#">192</a>
Massiv Die Form Automated Systems	7785 Tranmere Dr. Mississauga ON L5S 1W5	66.1	<a href="#">192</a>
Massiv Die Form Automated Systems	7785 Tranmere Dr. Mississauga ON L5S 1W5	66.1	<a href="#">192</a>
Massiv Die Form Automated Systems	7785 Tranmere Dr. Mississauga ON L5S 1W5	66.1	<a href="#">192</a>
1176909 Ontario Inc.	8 Clipper Court Brampton ON L6W 4T9	71.4	<a href="#">195</a>
JET-BLAST HYDRODEMOLITION CAN INC	1275 CARDOFF BLVD. MISSISSAUGA ON L5S 1R1	73.3	<a href="#">196</a>
JET-BLAST HYDRODEMOLITION CAN INC	1275 CARDIFF BOULEVARD MISSISSAUGA ON L5S 1M8	73.3	<a href="#">196</a>
JET-BLAST HYDRODEMOLITION CAN INC 22-269	1275 CARDOFF BLVD. MISSISSAUGA ON L5S 1R1	73.3	<a href="#">196</a>
KENAI DAN CONTRACTING LTD.	1275 CARDIFF BOULEVARD MISSISSAUGA ON L5S 1M8	73.3	<a href="#">196</a>
KENAI DAN CONTRACTING LTD.	1275 CARDIFF BLVD MISSISSAUGA ON L5S 1R1	73.3	<a href="#">196</a>
Kenidan Contracting Ltd.	1275 Cardiff Blvd. Mississauga ON L5S 1R1	73.3	<a href="#">196</a>

<b><u>Site</u></b>	<b><u>Address</u></b>	<b><u>Distance (m)</u></b>	<b><u>Map Key</u></b>
Kenaidan Contracting Ltd.	1275 Cardiff Blvd. Mississauga ON L5S 1R1	73.3	<a href="#"><u>196</u></a>
Kenaidan Contracting Ltd.	1275 Cardiff Blvd. Mississauga ON L5S 1R1	73.3	<a href="#"><u>196</u></a>
Kenaidan Contracting Ltd.	1275 Cardiff Blvd. Mississauga ON L5S 1R1	73.3	<a href="#"><u>196</u></a>
Kenaidan Contracting Ltd.	1275 Cardiff Blvd. Mississauga ON L5S 1R1	73.3	<a href="#"><u>196</u></a>
Kenaidan Contracting Ltd.	1275 Cardiff Blvd. Mississauga ON	73.3	<a href="#"><u>196</u></a>
Kenaidan Contracting Ltd.	1275 Cardiff Blvd. Mississauga ON L5S 1R1	73.3	<a href="#"><u>196</u></a>
Kenaidan Contracting Ltd.	1275 Cardiff Blvd. Mississauga ON L5S 1R1	73.3	<a href="#"><u>196</u></a>
Kenaidan Contracting Ltd.	1275 Cardiff Blvd. Mississauga ON L5S 1R1	73.3	<a href="#"><u>196</u></a>
Kenaidan Contracting Ltd.	1275 Cardiff Blvd. Mississauga ON L5S 1R1	73.3	<a href="#"><u>196</u></a>
Kenaidan Contracting Ltd.	1275 Cardiff Blvd. Mississauga ON L5S 1R1	73.3	<a href="#"><u>196</u></a>
Kenaidan Contracting Ltd.	1275 Cardiff Blvd. Mississauga ON L5S 1R1	73.3	<a href="#"><u>196</u></a>
Kenaidan Contracting Ltd.	1275 Cardiff Blvd. Mississauga ON L5S 1R1	73.3	<a href="#"><u>196</u></a>
Kenaidan Contracting Ltd.	1275 Cardiff Blvd. Mississauga ON L5S 1R1	79.5	<a href="#"><u>199</u></a>

<b><u>Site</u></b>	<b><u>Address</u></b>	<b><u>Distance (m)</u></b>	<b><u>Map Key</u></b>
STANDARD ELECTRIC ARMATURE LTD. 36-771	7885 TRANMERE DRIVE UNIT 19 & 20 MISSISSAUGA ON L5S 1V8	80.1	<a href="#">200</a>
A-INDUSTRIAL LIFT TRUCK SERVICE	7885 TRANMERE DRIVE #22 MISSISSAUGA ON L5S 1V8	80.1	<a href="#">200</a>
STANDARD ELECTRIC ARMATURE LTD.	7885 TRANMERE DRIVE, UNIT 19 & 20 MISSISSAUGA ON L5S 1V8	80.1	<a href="#">200</a>
REMI INDUSTRY LTD.	7885 TRANMERE DRIVE, UNIT 16 MISSISSAUGA ON L5S 1V8	80.1	<a href="#">200</a>
A-SET TECH. CORP.	7885 TRANMERE DR. UNIT #10 MISSISSAUGA ON L5S 1V8	80.1	<a href="#">200</a>
Premium Marble & Granite Ltd.	7885 Tranmere Drive Unit 23 Mississauga ON	80.1	<a href="#">200</a>
A-SET TECH. CORP.	7885 TRANMERE DR. UNIT #10 MISSISSAUGA ON	80.1	<a href="#">200</a>
Premium Marble & Granite Ltd.	7885 Tranmere Drive Unit 23 Mississauga ON	80.1	<a href="#">200</a>
Premium Marble & Granite Ltd.	7885 Tranmere Drive Unit 23 Mississauga ON	80.1	<a href="#">200</a>
Premium Marble & Granite Ltd.	7885 Tranmere Drive Unit 23 Mississauga ON	80.1	<a href="#">200</a>
Premium Marble & Granite Ltd.	7885 Tranmere Drive Unit 23 Mississauga ON L5S 1V8	80.1	<a href="#">200</a>

<b><u>Site</u></b>	<b><u>Address</u></b>	<b><u>Distance (m)</u></b>	<b><u>Map Key</u></b>
Premium Marble & Granite Ltd.	7885 Tranmere Drive Unit 23 Mississauga ON L5S 1V8	80.1	<a href="#"><u>200</u></a>
Premium Marble & Granite Ltd.	7885 Tranmere Drive Unit 23 Mississauga ON L5S 1V8	80.1	<a href="#"><u>200</u></a>
International Vacuum Group	7885 Tranmere Mississauga ON L5S 1V8	80.1	<a href="#"><u>200</u></a>
Premium Marble & Granite Ltd.	7885 Tranmere Drive Unit 23 Mississauga ON L5S 1V8	80.1	<a href="#"><u>200</u></a>
Turning Solutions Inc	7885 Tranmere Dr Unit 2 Mississauga ON L5S 1S6	80.1	<a href="#"><u>200</u></a>
Turning Solutions Inc	7885 Tranmere Dr Unit 2 Mississauga ON L5S 1S6	80.1	<a href="#"><u>200</u></a>
Premium Marble & Granite Ltd.	7885 Tranmere Drive Unit 23 Mississauga ON L5S 1V8	80.1	<a href="#"><u>200</u></a>
International Vacuum Group	7885 Tranmere Mississauga ON L5S 1V8	80.1	<a href="#"><u>200</u></a>
Inno Tools Ltd	7885 Tranmere Dr Unit 8 Mississauga ON L5S 1V8	80.1	<a href="#"><u>200</u></a>
International Vacuum Group	7885 Tranmere Unit 10 Mississauga ON L5S 1V8	80.1	<a href="#"><u>200</u></a>
Turning Solutions Inc	7885 Tranmere Dr Unit 2 Mississauga ON L5S 1S6	80.1	<a href="#"><u>200</u></a>
Premium Marble & Granite Ltd.	7885 Tranmere Drive Unit 23 Mississauga ON L5S 1V8	80.1	<a href="#"><u>200</u></a>

<b><u>Site</u></b>	<b><u>Address</u></b>	<b><u>Distance (m)</u></b>	<b><u>Map Key</u></b>
International Vacuum Group	7885 Tranmere Unit 10 Mississauga ON L5S 1V8	80.1	<a href="#"><u>200</u></a>
GRAPHIC LINE-A-TONE CO. LTD.	6965 DAVAND DR. UNIT 16 MISSISSAUGA ON L5T 1Y6	81.5	<a href="#"><u>202</u></a>
GRAPHIC LINE-A-TONE CO. LTD. 17-192	6965 DAVAND DR. UNIT 16 MISSISSAUGA ON L5T 1Y6	81.5	<a href="#"><u>202</u></a>
MAPLE LEAF LANDSCAPING LTD.	6965 DAVAND DRIVE, UNIT 15 MISSISSAUGA ON L5T 1Y6	81.5	<a href="#"><u>202</u></a>
MAPLE LEAF LANDSCAPING LTD.	6965 DAVAND DRIVE UNIT 15 MISSISSAUGA ON L5T 1L5	81.5	<a href="#"><u>202</u></a>
Hunter Douglas Canada LP	132 First Gulf Blvd. Brampton ON L6W 4T7	86.0	<a href="#"><u>206</u></a>
Hunter Douglas Canada LP	132 First Gulf Blvd. Brampton ON L6W 4T7	86.0	<a href="#"><u>206</u></a>
Hunter Douglas Canada LP	132 First Gulf Blvd. Brampton ON L6W 4T7	86.0	<a href="#"><u>206</u></a>
Hunter Douglas Canada LP	132 First Gulf Blvd. Brampton ON L6W 4T7	86.0	<a href="#"><u>206</u></a>
Hunter Douglas Canada LP	132 First Gulf Blvd. Brampton ON L6W 4T7	86.0	<a href="#"><u>206</u></a>
Hunter Douglas Canada LP	132 First Gulf Blvd. Brampton ON	86.0	<a href="#"><u>206</u></a>



<b>Site</b>	<b>Address</b>	<b>Distance (m)</b>	<b>Map Key</b>
Hunter Douglas Canada LP	132 First Gulf Blvd. Brampton ON L6W 4T7	86.0	<a href="#">206</a>
Hunter Douglas Canada LP	132 First Gulf Blvd. Brampton ON L6W 4T7	86.0	<a href="#">206</a>
Hunter Douglas Canada LP	132 First Gulf Blvd. Brampton ON L6W 4T7	86.0	<a href="#">206</a>
Hunter Douglas Canada LP HD Brampton	132 First Gulf Blvd. Brampton ON L6W 4T7	86.0	<a href="#">206</a>
Hunter Douglas Canada LP HD Brampton	132 First Gulf Blvd. Brampton ON L6W 4T7	86.0	<a href="#">206</a>
Hunter Douglas Canada LP HD Brampton	132 First Gulf Blvd. Brampton ON L6W 4T7	86.0	<a href="#">206</a>
MULTICHAIR INC.	6953 DAVAND DR. MISSISSAUGA ON L5T 1L5	91.9	<a href="#">208</a>
MULTICHAIR INC. 27-311	6953 DAVAND DRIVE MISSISSAUGA ON L5T 1L5	91.9	<a href="#">208</a>
MULTICHAIR INC	6953 DAVAND DRIVE MISSISSAUGA ON L5T 1L5	91.9	<a href="#">208</a>
MULTICHAIR INC.	6953 DAVAND DRIVE MISSISSAUGA ON L5T 1L5	91.9	<a href="#">208</a>
MULTICHAIR INC.	6953 DAVAND DRIVE MISSISSAUGA ON	91.9	<a href="#">208</a>
Silent Exhaust Systems Inc.	6953 Davand Drive Mississauga ON L5T 1L5	91.9	<a href="#">208</a>

<b><u>Site</u></b>	<b><u>Address</u></b>	<b><u>Distance (m)</u></b>	<b><u>Map Key</u></b>
MULTICHAIR INC.	6953 DAVAND DRIVE MISSISSAUGA ON	91.9	<a href="#"><u>208</u></a>
Silent Exhaust Systems Inc.	6953 Davand Drive Mississauga ON L5T 1L5	91.9	<a href="#"><u>208</u></a>
MULTICHAIR INC.	6953 DAVAND DRIVE MISSISSAUGA ON	91.9	<a href="#"><u>208</u></a>
MULTICHAIR INC.	6953 DAVAND DRIVE MISSISSAUGA ON L5T 1L5	91.9	<a href="#"><u>208</u></a>
MULTICHAIR INC.	6953 DAVAND DRIVE MISSISSAUGA ON	91.9	<a href="#"><u>208</u></a>
Multichair Inc. in Receivership	6953 Davand Drive Mississauga ON L5T 1L5	91.9	<a href="#"><u>208</u></a>
MULTICHAIR INC.	6953 DAVAND DRIVE MISSISSAUGA ON L5T 1L5	91.9	<a href="#"><u>208</u></a>
Massiv Die Form Automated Systems	7785 Tranmere Dr. Mississauga ON L5S 1W5	94.1	<a href="#"><u>210</u></a>
PEEL BOARD OF EDUCATION	W.J. FENTON S.S. 7885 KENNEDY ROAD SOUTH, RR# 10 BRAMPTON ON L6V 3N2	99.1	<a href="#"><u>221</u></a>
PEEL BOARD OF EDUCATION	W.J. FENTON SECONDARY SCHOOL 7885 KENNEDY ROAD SOUTH, RR# 10 BRAMPTON ON L6V 3N2	99.1	<a href="#"><u>221</u></a>
PEEL (SEE & USE ON0359810) 30-594	W.J. FENTON SECONDARY SCHOOL 7885 KENNEDY ROAD SOUTH, RR# 10 BRAMPTON ON L6V 3N2	99.1	<a href="#"><u>221</u></a>

<b>Site</b>	<b>Address</b>	<b>Distance (m)</b>	<b>Map Key</b>
PEEL (SEE & USE ON0359810)	W.J. FENTON SECONDARY SCHOOL 7885 KENNEDY ROAD SOUTH, RR# 10 BRAMPTON ON L6V 3N2	99.1	<a href="#">221</a>
PETRO-CANADA	7300 DIXIE RD MISSISSAUGA ON L5S 1E1	102.0	<a href="#">222</a>
PETRO-CANADA	7300 DIXIE RD MISSISSAUGA ON L5S 1E1	102.0	<a href="#">222</a>
PETRO-CANADA	7300 DIXIE RD MISSISSAUGA ON L5S 1E1	102.0	<a href="#">222</a>
PETRO-CANADA	7300 DIXIE RD MISSISSAUGA ON	102.0	<a href="#">222</a>
PETRO-CANADA	7300 DIXIE RD MISSISSAUGA ON L5S 1E1	102.0	<a href="#">222</a>
PETRO-CANADA	7300 DIXIE RD MISSISSAUGA ON L5S 1E1	102.0	<a href="#">222</a>
PETRO-CANADA	7300 DIXIE RD MISSISSAUGA ON L5S 1E1	102.0	<a href="#">222</a>
PETRO-CANADA	7300 DIXIE RD MISSISSAUGA ON L5S 1E1	102.0	<a href="#">222</a>
PETRO-CANADA	7300 DIXIE RD MISSISSAUGA ON L5S 1E1	102.0	<a href="#">222</a>
PETRO-CANADA	7300 DIXIE RD MISSISSAUGA ON L5S 1E1	102.0	<a href="#">222</a>
PETRO-CANADA	7300 DIXIE RD MISSISSAUGA ON L5S 1E1	102.0	<a href="#">222</a>
PETRO-CANADA	7300 DIXIE RD MISSISSAUGA ON L5S 1E1	102.0	<a href="#">222</a>
PETRO-CANADA	7300 DIXIE RD MISSISSAUGA ON L5S 1E1	102.0	<a href="#">222</a>

<b><u>Site</u></b>	<b><u>Address</u></b>	<b><u>Distance (m)</u></b>	<b><u>Map Key</u></b>
Ngl Canada Inc.	180 BISCAYNE CRESCENT BRAMPTON ON	107.3	<a href="#">223</a>
Miele Limited	180 Biscayne Crescent Unit #3 Brampton ON L6W 4S1	107.3	<a href="#">223</a>
COMMODITY LOGISTICS CANADA INC.	180 BISCAYNE CRESCENT BRAMPTON ON L6W 4S1	107.3	<a href="#">223</a>
Ngl Canada Inc.	180 BISCAYNE CRESCENT BRAMPTON ON L6W 4S1	107.3	<a href="#">223</a>
Ngl Canada Inc.	180 BISCAYNE CRESCENT BRAMPTON ON L6W 4S1	107.3	<a href="#">223</a>
Ngl Canada Inc.	180 BISCAYNE CRESCENT BRAMPTON ON L6W 4S1	107.3	<a href="#">223</a>
Miele Limited	180 Biscayne Crescent Unit #3 brampton ON	107.3	<a href="#">223</a>
Ngl Canada Inc.	180 BISCAYNE CRESCENT BRAMPTON ON L6W 4S1	107.3	<a href="#">223</a>
Miele- Distribution Centre	180 biscayne cres. brampton ON	107.3	<a href="#">223</a>
Miele- Distribution Centre	180 biscayne cres. brampton ON L6W 4S1	107.3	<a href="#">223</a>
Miele- Distribution Centre	180 biscayne cres. brampton ON L6W 4S1	107.3	<a href="#">223</a>

<b>Site</b>	<b>Address</b>	<b>Distance (m)</b>	<b>Map Key</b>
Miele- Distribution Centre	180 biscayne cres. brampton ON L6W 4S1	107.3	<a href="#">223</a>
Miele- Distribution Centre	180 biscayne cres. brampton ON L6W 4S1	107.3	<a href="#">223</a>
Miele- Distribution Centre	180 biscayne cres. brampton ON L6W 4S1	107.3	<a href="#">223</a>
Miele- Distribution Centre	180 biscayne cres. brampton ON L6W 4S1	107.3	<a href="#">223</a>
Miele- Distribution Centre	180 biscayne cres. brampton ON L6W 4S1	107.3	<a href="#">223</a>
BFC UTILITIES	1305 CARDIFF BOULEVARD MISSISSAUGA ON L5S 1R1	107.9	<a href="#">224</a>
CLIFFSIDE UTILITY CONTRACTORS LTD.08-959	1305 CARDIFF BLVD., MISSISSAUGA C/O 3660 MIDLAND AVENUE SCARBOROUGH ON L5S 1R1	107.9	<a href="#">224</a>
BFC (OUT OF BUS)	1305 CARDIFF BOULEVARD MISSISSAUGA ON L5S 1R1	107.9	<a href="#">224</a>
BFC UTILITIES (OUT OF BUSINESS)	1305 CARDIFF BOULEVARD MISSISSAUGA ON L5S 1R1	107.9	<a href="#">224</a>
BRAMPTON GOLF CLUB LTD.	7700 KENNEDY ROAD BRAMPTON ON L6W 0A1	109.5	<a href="#">227</a>
BRAMPTON GOLF CLUB LTD.	7700 KENNEDY ROAD BRAMPTON ON L6W 0A1	109.5	<a href="#">227</a>
BRAMPTON GOLF CLUB LTD.	7700 KENNEDY ROAD BRAMPTON ON L6W 0A1	109.5	<a href="#">227</a>

<b><u>Site</u></b>	<b><u>Address</u></b>	<b><u>Distance (m)</u></b>	<b><u>Map Key</u></b>
BRAMPTON GOLF CLUB LTD.	7700 KENNEDY ROAD BRAMPTON ON L6W 0A1	109.5	<a href="#">227</a>
BRAMPTON GOLF CLUB LTD.	7700 KENNEDY ROAD BRAMPTON ON L6W 0A1	109.5	<a href="#">227</a>
BRAMPTON GOLF CLUB LTD.	7700 KENNEDY ROAD BRAMPTON ON L6W 0A1	109.5	<a href="#">227</a>
BRAMPTON GOLF CLUB LTD.	7700 KENNEDY ROAD BRAMPTON ON L6W 0A1	109.5	<a href="#">227</a>
NETWORK TRANSPORT	1245 CARDIFF BOULEVARD MISSISSAUGA ON L5S 1L8	114.8	<a href="#">228</a>
NETWORK (SEE & USE ON1988000)	1245 CARDIFF BOULEVARD MISSISSAUGA ON L5S 1P8	114.8	<a href="#">228</a>
NETWORK TRANSPORT LTD.	1245 CARDIFF BOULEVARD MISSISSAUGA ON L5S 1L8	114.8	<a href="#">228</a>
MATTU TRUCKING INC.	1245 Cardiff Blvd Mississauga ON L5S 1P8	114.8	<a href="#">228</a>
MATTU TRUCKING INC.	1245 Cardiff Blvd Mississauga ON L5S 1P8	114.8	<a href="#">228</a>
MATTU TRUCKING INC.	1245 Cardiff Blvd Mississauga ON L5S 1P8	114.8	<a href="#">228</a>
MATTU TRUCKING INC.	1245 Cardiff Blvd Mississauga ON L5S 1P8	114.8	<a href="#">228</a>

<b><u>Site</u></b>	<b><u>Address</u></b>	<b><u>Distance (m)</u></b>	<b><u>Map Key</u></b>
MATTU TRUCKING INC.	1245 Cardiff Blvd Mississauga ON L5S 1P8	114.8	<a href="#"><u>228</u></a>
MATTU TRUCKING INC.	1245 Cardiff Blvd Mississauga ON	114.8	<a href="#"><u>228</u></a>
MATTU TRUCKING INC.	1245 Cardiff Blvd Mississauga ON L5S 1P8	114.8	<a href="#"><u>228</u></a>
MATTU TRUCKING INC.	1245 Cardiff Blvd Mississauga ON L5S 1P8	114.8	<a href="#"><u>228</u></a>
CALGON CANADA INC.	7895 TRANMERE DRIVE MISSISSAUGA ON L5S 1V9	116.7	<a href="#"><u>231</u></a>
AEROPOL AVIATION SERVICES CORP.	7895 TRANNERE DRIVE UNIT #12 & 13 MISSISSAUGA ON L5S 1V9	116.7	<a href="#"><u>231</u></a>
AEROPOL AVIATION SERVICES CORP.	7895 TRANMERE DR., UNIT 12 MISSISSAUGA ON L5S 1V9	116.7	<a href="#"><u>231</u></a>
AEROPOL AVIATION SERVICES CORP.	7895 TRANMERE DR., UNIT 12 MISSISSAUGA ON	116.7	<a href="#"><u>231</u></a>
AEROPOL AVIATION SERVICES CORP.	7895 TRANMERE DR., UNIT 12 MISSISSAUGA ON L5S 1V9	116.7	<a href="#"><u>231</u></a>
AEROPOL AVIATION SERVICES CORP.	7895 TRANMERE DR., UNIT 12 MISSISSAUGA ON L5S 1V9	116.7	<a href="#"><u>231</u></a>
AEROPOL AVIATION SERVICES CORP.	7895 TRANMERE DR., UNIT 12 MISSISSAUGA ON L5S 1V9	116.7	<a href="#"><u>231</u></a>
AEROPOL AVIATION SERVICES CORP.	7895 TRANMERE DR., UNIT 12 MISSISSAUGA ON L5S 1V9	116.7	<a href="#"><u>231</u></a>
AEROPOL AVIATION SERVICES CORP.	7895 TRANMERE DR., UNIT 12 MISSISSAUGA ON L5S 1V9	116.7	<a href="#"><u>231</u></a>

<b><u>Site</u></b>	<b><u>Address</u></b>	<b><u>Distance (m)</u></b>	<b><u>Map Key</u></b>
FURROW SYSTEMS INTERNATIONAL LTD.	7385 FARMHOUSE COURT BRAMPTON ON L6T 5N2	122.4	<a href="#">234</a>
FURROW SYSTEMS INTERNATIONAL LTD.	7385 Farmhouse Crt. Brampton ON L6T 5N2	122.4	<a href="#">234</a>
FURROW SYSTEMS INTERNATIONAL LTD.	7385 Farmhouse Crt. Brampton ON L6T 5N2	122.4	<a href="#">234</a>
FURROW SYSTEMS INTERNATIONAL LTD.	7385 Farmhouse Crt. Brampton ON L6T 5N2	122.4	<a href="#">234</a>
FURROW SYSTEMS INTERNATIONAL LTD.	7385 Farmhouse Crt. Brampton ON	122.4	<a href="#">234</a>
FURROW SYSTEMS INTERNATIONAL LTD.	7385 Farmhouse Crt. Brampton ON L6T 5N2	122.4	<a href="#">234</a>
FURROW SYSTEMS INTERNATIONAL LTD.	7385 Farmhouse Crt. Brampton ON L6T 5N2	122.4	<a href="#">234</a>
FURROW SYSTEMS INTERNATIONAL LTD.	7385 Farmhouse Crt. Brampton ON L6T 5N2	122.4	<a href="#">234</a>
FURROW SYSTEMS INTERNATIONAL LTD.	7385 Farmhouse Crt. Brampton ON L6T 5N2	122.4	<a href="#">234</a>
FURROW SYSTEMS INTERNATIONAL LTD.	7385 Farmhouse Crt. Brampton ON L6T 5N2	122.4	<a href="#">234</a>
FURROW SYSTEMS INTERNATIONAL LTD.	7385 Farmhouse Crt. Brampton ON L6T 5N2	122.4	<a href="#">234</a>
FURROW SYSTEMS INTERNATIONAL LTD.	7385 Farmhouse Crt. Brampton ON L6T 5N2	122.4	<a href="#">234</a>
FURROW SYSTEMS INTERNATIONAL LTD.	7385 Farmhouse Crt. Brampton ON L6T 5N2	122.4	<a href="#">234</a>



<b>Site</b>	<b>Address</b>	<b>Distance (m)</b>	<b>Map Key</b>
TAYLOR GROUP, THE	255 Biscayne Cres. Brampton ON L6W 4R2	124.9	<a href="#">235</a>
TAYLOR GROUP, THE	255 Biscayne Cres. Brampton ON L6W 4R2	124.9	<a href="#">235</a>
TAYLOR GROUP, THE	255 Biscayne Cres. Brampton ON L6W 4R2	124.9	<a href="#">235</a>
TAYLOR GROUP, THE	255 Biscayne Cres. Brampton ON L6W 4R2	124.9	<a href="#">235</a>
TAYLOR GROUP, THE	255 Biscayne Cres. Brampton ON	124.9	<a href="#">235</a>
TAYLOR GROUP, THE	255 Biscayne Cres. Brampton ON L6W 4R2	124.9	<a href="#">235</a>
TAYLOR GROUP, THE	255 Biscayne Cres. Brampton ON L6W 4R2	124.9	<a href="#">235</a>
TAYLOR GROUP, THE	255 Biscayne Cres. Brampton ON L6W 4R2	124.9	<a href="#">235</a>
TAYLOR GROUP, THE	255 Biscayne Cres. Brampton ON L6W 4R2	124.9	<a href="#">235</a>
TAYLOR GROUP, THE	255 Biscayne Cres. Brampton ON L6W 4R2	124.9	<a href="#">235</a>
TAYLOR GROUP, THE	255 Biscayne Cres. Brampton ON L6W 4R2	124.9	<a href="#">235</a>
TAYLOR GROUP, THE	255 Biscayne Cres. Brampton ON L6W 4R2	124.9	<a href="#">235</a>
TAYLOR GROUP, THE	255 Biscayne Cres. Brampton ON L6W 4R2	124.9	<a href="#">235</a>
TAYLOR GROUP, THE	255 Biscayne Cres. Brampton ON L6W 4R2	124.9	<a href="#">235</a>

<b><u>Site</u></b>	<b><u>Address</u></b>	<b><u>Distance (m)</u></b>	<b><u>Map Key</u></b>
TAYLOR GROUP, THE	255 BISCAYNE CRESCENT BRAMPTON ON L6W 4R2	124.9	<a href="#"><u>235</u></a>
TAYLOR GROUP, THE	255 Biscayne Cres. Brampton ON L6W 4R2	124.9	<a href="#"><u>235</u></a>
Brewers Retail Inc	69 First Golf Blvd Brampton ON L6W 4T8	132.9	<a href="#"><u>238</u></a>
Brewers Retail Inc	69 First Gulf Blvd Brampton ON L6W 4T8	132.9	<a href="#"><u>238</u></a>
Brewers Retail Inc	69 First Gulf Blvd Brampton ON L6W 4T8	132.9	<a href="#"><u>238</u></a>
Brewers Retail Inc	69 First Gulf Blvd Brampton ON L6W 4T8	132.9	<a href="#"><u>238</u></a>
Brewers Retail Inc	69 First Gulf Blvd Brampton ON L6W 4T8	132.9	<a href="#"><u>238</u></a>
Brewers Retail Inc	69 First Gulf Blvd Brampton ON L6W 4T8	132.9	<a href="#"><u>238</u></a>
Brewers Retail Inc	69 First Gulf Blvd Brampton ON	132.9	<a href="#"><u>238</u></a>
Brewers Retail Inc	69 First Gulf Blvd Brampton ON L6W 4T8	132.9	<a href="#"><u>238</u></a>
Brewers Retail Inc	69 First Gulf Blvd Brampton ON L6W 4T8	132.9	<a href="#"><u>238</u></a>

<b>Site</b>	<b>Address</b>	<b>Distance (m)</b>	<b>Map Key</b>
Brewers Retail Inc	69 First Gulf Blvd Brampton ON L6W 4T8	132.9	<a href="#">238</a>
Brewers Retail Inc	69 First Gulf Blvd Brampton ON L6W 4T8	132.9	<a href="#">238</a>
Brewers Retail Inc	69 First Gulf Blvd Brampton ON L6W 4T8	132.9	<a href="#">238</a>
Brewers Retail Inc	69 First Gulf Blvd Brampton ON L6W 4T8	132.9	<a href="#">238</a>
Pearl DCS	69 First Gulf Blvd. Brampton ON L6W 4T8	132.9	<a href="#">238</a>
Pearl DCS	69 First Gulf Blvd. Brampton ON L6W 4T8	132.9	<a href="#">238</a>
MALLINCKRODT MEDICAL INC.	7832 TRANMERE DRIVE MISSISSAUGA ON L5S 1L9	142.8	<a href="#">242</a>
DUPONT PHARMA	7832 TRANMERE DRIVE MISSISSAUGA ON L5S 1L9	142.8	<a href="#">242</a>
BRISTOL-MYERS SQUIBB	7832 TRANMERE DRIVE MISSISSAUGA ON L5S 1L9	142.8	<a href="#">242</a>
MALLINKRODT BAKER INC.	7832 TRANMERE DRIVE MISSISSAUGA ON L5S 1L9	142.8	<a href="#">242</a>
MALLINK(SEE & USE ON0848102)	7832 TRANMERE DRIVE MISSISSAUGA ON L5S 1L9	142.8	<a href="#">242</a>
MALLINCKRODT MEDICAL INC.	7832 TRANMERE DRIVE MISSISSAUGA ON L5S 1L9	142.8	<a href="#">242</a>

<b><u>Site</u></b>	<b><u>Address</u></b>	<b><u>Distance (m)</u></b>	<b><u>Map Key</u></b>
ADDEX INC.	7832 TRANMERE DRIVE MISSISSAUGA ON L5S 1L9	142.8	<a href="#">242</a>
LANTHEUS MEDICAL IMAGING	7832 TRANMERE DRIVE MISSISSAUGA ON L5S 1L9	142.8	<a href="#">242</a>
LANTHEUS MEDICAL IMAGING	7832 TRANMERE DRIVE MISSISSAUGA ON L5S 1L9	142.8	<a href="#">242</a>
LANTHEUS MI Canada Inc.	7832 TRANMERE DRIVE MISSISSAUGA ON L5S 1L9	142.8	<a href="#">242</a>
LANTHEUS MI Canada Inc.	7832 TRANMERE DRIVE MISSISSAUGA ON L5S 1L9	142.8	<a href="#">242</a>
LANTHEUS MI Canada Inc.	7832 TRANMERE DRIVE MISSISSAUGA ON L5S 1L9	142.8	<a href="#">242</a>
LANTHEUS MI Canada Inc.	7832 TRANMERE DRIVE MISSISSAUGA ON	142.8	<a href="#">242</a>
LANTHEUS MI Canada Inc.	7832 TRANMERE DRIVE MISSISSAUGA ON L5S 1L9	142.8	<a href="#">242</a>
LANTHEUS MI Canada Inc.	7832 TRANMERE DRIVE MISSISSAUGA ON L5S 1L9	142.8	<a href="#">242</a>
LANTHEUS MI Canada Inc.	7832 TRANMERE DRIVE MISSISSAUGA ON L5S 1L9	142.8	<a href="#">242</a>
BRAMPTON GOLF CLUB	7700 KENNEDY RD. C/O P.O.BOX 38 BRAMPTON ON L6V 3N2	143.0	<a href="#">243</a>

<b>Site</b>	<b>Address</b>	<b>Distance (m)</b>	<b>Map Key</b>
BRAMPTON GOLF CLUB	7700 KENNEDY RD. BRAMPTON ON L6V 3N2	143.0	<a href="#">243</a>
BRAMPTON GOLF CLUB 06-214	7700 KENNEDY RD. C/O P.O.BOX 38 BRAMPTON ON L6V 3N2	143.0	<a href="#">243</a>
BRAMPTON GOLF CLUB	7700 KENNEDY ROAD BRAMPTON ON L6V 3N2	143.0	<a href="#">243</a>
BRAMPTON GOLF CLUB	7700 KENNEDY ROAD SOUTH RR#10 BRAMPTON ON L6V 3N2	143.0	<a href="#">243</a>
BRAMPTON GOLF CLUB LTD.	7700 KENNEDY ROAD BRAMPTON ON L6W 0A1	143.0	<a href="#">243</a>
BRAMPTON GOLF CLUB LTD.	7700 KENNEDY ROAD BRAMPTON ON L6W 0A1	143.0	<a href="#">243</a>
BRAMPTON GOLF CLUB LTD.	7700 KENNEDY ROAD BRAMPTON ON L6W 0A1	143.0	<a href="#">243</a>
BRAMPTON GOLF CLUB LTD.	7700 KENNEDY ROAD BRAMPTON ON L6W 0A1	143.0	<a href="#">243</a>
BRAMPTON GOLF CLUB LTD.	7700 KENNEDY ROAD BRAMPTON ON L6W 0A1	143.0	<a href="#">243</a>
BRAMPTON GOLF CLUB LTD.	7700 KENNEDY ROAD BRAMPTON ON	143.0	<a href="#">243</a>
CALMEC PRECISION LIMITED 07-413	7840 TRANMERE DRIVE MISSISSAUGA ON L5S 1L9	145.0	<a href="#">244</a>
CALMEC PRECISION LIMITED	7840 TRANMERE DRIVE MISSISSAUGA ON L5S 1L9	145.0	<a href="#">244</a>

<b><u>Site</u></b>	<b><u>Address</u></b>	<b><u>Distance (m)</u></b>	<b><u>Map Key</u></b>
CALMEC PRECISION LIMITED	7840 Tranmere Drive Mississauga ON L5S 1L9	145.0	<a href="#">244</a>
CALMEC PRECISION LIMITED	7840 Tranmere Drive Mississauga ON L5S 1L9	145.0	<a href="#">244</a>
CALMEC PRECISION LIMITED	7840 Tranmere Drive Mississauga ON L5S 1L9	145.0	<a href="#">244</a>
CALMEC PRECISION LIMITED	7840 Tranmere Drive Mississauga ON L5S 1L9	145.0	<a href="#">244</a>
CALMEC PRECISION LIMITED	7840 Tranmere Drive Mississauga ON	145.0	<a href="#">244</a>
CALMEC PRECISION LIMITED	7840 Tranmere Drive Mississauga ON L5S 1L9	145.0	<a href="#">244</a>
Acapella Land Corporation c/o Minotaur G.S. Ltd.	100 Westcreek Blvd. Brampton ON	146.0	<a href="#">245</a>
Acapella Land Corporation c/o Minotaur G.S. Ltd.	100 Westcreek Blvd. Brampton ON	146.0	<a href="#">245</a>
Acapella Land Corporation c/o Minotaur G.S. Ltd.	100 Westcreek Blvd. Brampton ON L6T 5V5	146.0	<a href="#">245</a>
Acapella Land Corporation c/o Minotaur G.S. Ltd.	100 Westcreek Blvd. Brampton ON L6T 5V5	146.0	<a href="#">245</a>
Acapella Land Corporation c/o Minotaur G.S. Ltd.	100 Westcreek Blvd. Brampton ON L6T 5V5	146.0	<a href="#">245</a>

<b>Site</b>	<b>Address</b>	<b>Distance (m)</b>	<b>Map Key</b>
Acapella Land Corporation c/o Minotaur G.S. Ltd.	100 Westcreek Blvd. Brampton ON L6T 5V5	146.0	<a href="#">245</a>
Acapella Land Corporation	100 Westcreek Blvd. Brampton ON L6T 5V5	146.0	<a href="#">245</a>
Acapella Land Corporation	100 Westcreek Blvd. Brampton ON L6T 5V5	146.0	<a href="#">245</a>
Acapella Land Corporation	100 Westcreek Blvd. Brampton ON L6T 5V5	146.0	<a href="#">245</a>
Industrial Diesel Products Inc.	7850 Tranmere Dr. Mississauga ON L5S 1L9	151.7	<a href="#">251</a>
Agora Manufacturing Inc.	7770 Tranmere Drive Mississauga ON L5S 1L9	154.1	<a href="#">254</a>
Agora Manufacturing Inc.	7770 Tranmere Drive Mississauga ON L5S 1L9	154.1	<a href="#">254</a>
Agora Manufacturing Inc.	7770 Tranmere Drive Mississauga ON L5S 1L9	154.1	<a href="#">254</a>
Agora Manufacturing Inc.	7770 Tranmere Drive Mississauga ON L5S 1L9	154.1	<a href="#">254</a>
Agora Manufacturing Inc.	7770 Tranmere Drive Mississauga ON L5S 1L9	154.1	<a href="#">254</a>
Agora Manufacturing Inc.	7770 Tranmere Drive Mississauga ON	154.1	<a href="#">254</a>
Agora Manufacturing Inc.	7770 Tranmere Drive Mississauga ON L5S 1L9	154.1	<a href="#">254</a>

<b><u>Site</u></b>	<b><u>Address</u></b>	<b><u>Distance (m)</u></b>	<b><u>Map Key</u></b>
Agora Manufacturing Inc.	7770 Tranmere Drive Mississauga ON L5S 1L9	154.1	<a href="#">254</a>
Agora Manufacturing Inc.	7770 Tranmere Drive Mississauga ON L5S 1L9	154.1	<a href="#">254</a>
Agora Manufacturing Inc.	7770 Tranmere Drive Mississauga ON L5S 1L9	154.1	<a href="#">254</a>
Agora Manufacturing Inc.	7770 Tranmere Drive Mississauga ON L5S 1L9	154.1	<a href="#">254</a>
Agora Manufacturing Inc.	7770 Tranmere Drive Mississauga ON L5S 1L9	154.1	<a href="#">254</a>
Agora Manufacturing Inc.	7770 Tranmere Drive Mississauga ON L5S 1L9	154.1	<a href="#">254</a>
Peel District School Board Human Resources Support Services	7935 Kennedy Road South Brampton ON L5B 1N7	156.4	<a href="#">257</a>
EXPRESS PLASTIC CONTAINERS LTD.	1575 DREW RD. MISSISSAUGA ON L5S 1S5	159.6	<a href="#">262</a>
SILGAN PLASTICS CANADA INC.	1575 DREW ROAD MISSISSAUGA ON L5S 1N1	159.6	<a href="#">262</a>
EXPRESS PLASTIC CONTAINERS LTD. 14-789	1575 DREW ROAD MISSISSAUGA ON L5S 1N1	159.6	<a href="#">262</a>
SILGAN PLASTICS CANADA INC.	1575 DREW ROAD MISSISSAUGA ON L5S 1S5	159.6	<a href="#">262</a>



<b>Site</b>	<b>Address</b>	<b>Distance (m)</b>	<b>Map Key</b>
SILGAN PLASTICS CANADA INC.	1575 DREW ROAD MISSISSAUGA ON L5S 1S5	159.6	<a href="#">262</a>
SILGAN PLASTICS CANADA INC.	1575 DREW ROAD MISSISSAUGA ON L5S 1S5	159.6	<a href="#">262</a>
SILGAN PLASTICS CANADA INC.	1575 DREW ROAD MISSISSAUGA ON L5S 1S5	159.6	<a href="#">262</a>
SILGAN PLASTICS CANADA INC.	1575 DREW ROAD MISSISSAUGA ON	159.6	<a href="#">262</a>
SILGAN PLASTICS CANADA INC.	1575 DREW ROAD MISSISSAUGA ON L5S 1N1	159.6	<a href="#">262</a>
SILGAN PLASTICS CANADA INC.	1575 DREW ROAD MISSISSAUGA ON L5S 1N1	159.6	<a href="#">262</a>
Miele- Distribution Centre	181 biscayne cres. brampton ON	160.6	<a href="#">264</a>
TSUBAKI OF CANADA LIMITED	1630 DREW ROAD MISSISSAUGA ON L5S 1J6	162.3	<a href="#">266</a>
TSUBAKI OF CANADA LIMITED 37-555	1630 DREW ROAD MISSISSAUGA ON L5S 1J6	162.3	<a href="#">266</a>
TSUBAKI OF CANADA LIMITED	1630 DREW ROAD MISSISSAUGA ON L5S 1J6	162.3	<a href="#">266</a>
TSUBAKI OF CANADA LIMITED	1630 Drew Rd Mississauga ON L5S 1J6	162.3	<a href="#">266</a>
TSUBAKI OF CANADA LIMITED	1630 Drew Rd Mississauga ON L5S 1J6	162.3	<a href="#">266</a>

<b><u>Site</u></b>	<b><u>Address</u></b>	<b><u>Distance (m)</u></b>	<b><u>Map Key</u></b>
TSUBAKI OF CANADA LIMITED	1630 Drew Rd Mississauga ON L5S 1J6	162.3	<a href="#">266</a>
TSUBAKI OF CANADA LIMITED	1630 Drew Rd Mississauga ON	162.3	<a href="#">266</a>
TSUBAKI OF CANADA LIMITED	1630 Drew Rd Mississauga ON L5S 1J6	162.3	<a href="#">266</a>
TSUBAKI OF CANADA LIMITED	1630 Drew Rd Mississauga ON L5S 1J6	162.3	<a href="#">266</a>
TSUBAKI OF CANADA LIMITED	1630 Drew Rd Mississauga ON L5S 1J6	162.3	<a href="#">266</a>
TSUBAKI OF CANADA LIMITED	1630 Drew Rd Mississauga ON L5S 1J6	162.3	<a href="#">266</a>
TSUBAKI OF CANADA LIMITED	1630 Drew Rd Mississauga ON L5S 1J6	162.3	<a href="#">266</a>
TSUBAKI OF CANADA LIMITED	1630 Drew Rd Mississauga ON L5S 1J6	162.3	<a href="#">266</a>
TSUBAKI OF CANADA LIMITED	1630 Drew Rd Mississauga ON L5S 1J6	162.3	<a href="#">266</a>
REID CANADA INC. 33-666	1317 CARDIFF BLVD. UNIT 1 MISSISSAUGA ON L5S 1R1	168.4	<a href="#">269</a>
NYLOK CANADA INC.	1317 CARDIFF BOULEVARD MISSISSAUGA ON L5S 1R1	168.4	<a href="#">269</a>

<b>Site</b>	<b>Address</b>	<b>Distance (m)</b>	<b>Map Key</b>
NYLOK CANADA INC(OUT OF BUSINESS)	1317 CARDIFF BOULEVARD MISSISSAUGA ON L5S 1R1	168.4	<a href="#">269</a>
PEEL BOARD OF EDUCATION	J. A. TURNER S.S. 7935 KENNEDY RD. S. BRAMPTON ON L6V 3N2	170.0	<a href="#">272</a>
PEEL BOARD OF EDUCATION 30-190	TURNER FENTON SECONDARY SCHOOL 7935 KENNEDY ROAD SOUTH BRAMPTON ON L5B 1N7	170.0	<a href="#">272</a>
PEEL DISTRICT SCHOOL BOARD	TURNER FENTON SECONDARY SCHOOL 7935 KENNEDY ROAD SOUTH BRAMPTON ON L5B 1N7	170.0	<a href="#">272</a>
PEEL DISTRICT SCHOOL BOARD	7935 Kennedy Road South BRAMPTON ON L5B 1N7	170.0	<a href="#">272</a>
Peel District School Board	7935 Kennedy Road South Brampton ON	170.0	<a href="#">272</a>
Peel District School Board	7935 Kennedy Road South Brampton ON	170.0	<a href="#">272</a>
Peel District School Board	7935 Kennedy Road South Brampton ON	170.0	<a href="#">272</a>
Peel District School Board	7935 Kennedy Road South Brampton ON	170.0	<a href="#">272</a>
Peel District School Board	7935 Kennedy Road South Brampton ON	170.0	<a href="#">272</a>
Peel District School Board	7935 Kennedy Road South Brampton ON L5B 1N7	170.0	<a href="#">272</a>
Peel District School Board	7935 Kennedy Road South Brampton ON L5B 1N7	170.0	<a href="#">272</a>

<b><u>Site</u></b>	<b><u>Address</u></b>	<b><u>Distance (m)</u></b>	<b><u>Map Key</u></b>
Peel District School Board	7935 Kennedy Road South Brampton ON L5B 1N7	170.0	<a href="#">272</a>
Peel District School Board Human Resources Support Services	7935 Kennedy Road South Brampton ON L5B 1N7	170.0	<a href="#">272</a>
Peel District School Board Human Resources Support Services	7935 Kennedy Road South Brampton ON L5B 1N7	170.0	<a href="#">272</a>
Peel District School Board Human Resources Support Services	7935 Kennedy Road South Brampton ON L5B 1N7	170.0	<a href="#">272</a>
Carrier Enterprise Canada L.P.	1515 Drew Rd. Mississauga ON L5S 1Y8	170.2	<a href="#">273</a>
CLOVERDALE PAINT INC.	1235 CARDIFF BLVD MISSISSAUGA ON L5S1P8	171.7	<a href="#">274</a>
CLOVERDALE PAINT INC.	1235 CARDIFF BLVD MISSISSAUGA ON L5S1P8	171.7	<a href="#">274</a>
CLOVERDALE PAINT INC.	1235 CARDIFF BLVD MISSISSAUGA ON L5S1P8	171.7	<a href="#">274</a>
CLOVERDALE PAINT INC.	1235 CARDIFF BLVD MISSISSAUGA ON L5S1P8	171.7	<a href="#">274</a>
CLOVERDALE PAINT INC.	1235 CARDIFF BLVD MISSISSAUGA ON L5S1P8	171.7	<a href="#">274</a>
CLOVERDALE PAINT INC.	1235 CARDIFF BLVD MISSISSAUGA ON L5S1P8	171.7	<a href="#">274</a>
CLOVERDALE PAINT INC.	1235 CARDIFF BLVD MISSISSAUGA ON L5S1P8	171.7	<a href="#">274</a>

<b>Site</b>	<b>Address</b>	<b>Distance (m)</b>	<b>Map Key</b>
CLOVERDALE PAINT INC.	1235 CARDIFF BLVD MISSISSAUGA ON L5S1P8	171.7	<a href="#">274</a>
SERIF COATINGS & CHEMICALS INC.	1235 CARDIFF BOULEVARD MISSISSAUGA ON L5S 1P8	171.7	<a href="#">274</a>
SERIF COATINGS & CHEMICALS INC. 35-460	1235 CARDIFF BOULEVARD MISSISSAUGA ON L5S 1P8	171.7	<a href="#">274</a>
SERIF COATINGS & CHEMICALS INC	1235 CARDIFF BOULEVARD MISSISSAUGA ON L5S 1P8	171.7	<a href="#">274</a>
SERIF COATINGS & CHEMICALS INC.	1235 CARDIFF BLVD MISSISSAUGA ON L5S 1P8	171.7	<a href="#">274</a>
SERIF COATINGS & CHEMICALS INC.	1235 CARDIFF BLVD MISSISSAUGA ON L5S 1P8	171.7	<a href="#">274</a>
SERIF COATINGS & CHEMICALS INC.	1235 CARDIFF BLVD MISSISSAUGA ON L5S 1P8	171.7	<a href="#">274</a>
SERIF COATINGS & CHEMICALS INC.	1235 CARDIFF BLVD MISSISSAUGA ON L5S 1P8	171.7	<a href="#">274</a>
the cannington group	1235 Cardiff Blvd. Mississauga ON	171.7	<a href="#">274</a>
CLOVERDALE PAINT INC.	1235 CARDIFF BLVD MISSISSAUGA ON L5S 1P8	171.7	<a href="#">274</a>
CLOVERDALE PAINT INC.	1235 CARDIFF BLVD MISSISSAUGA ON	171.7	<a href="#">274</a>
DANFOSS MANUFACTURING CO. LTD.	7880 TRANMERE DRIVE MISSISSAUGA ON L5S 1L9	173.1	<a href="#">276</a>

<b><u>Site</u></b>	<b><u>Address</u></b>	<b><u>Distance (m)</u></b>	<b><u>Map Key</u></b>
DANFOSS MANUFACTURING COMPANY LTD.	7880 TRANMERE DRIVE MISSISSAUGA ON L5S 1L9	173.1	<a href="#">276</a>
DANFOSS MANUFA(OUT OF BUSINESS)TD.	7880 TRANMERE DRIVE MISSISSAUGA ON L5S 1L9	173.1	<a href="#">276</a>
DANFOSS MANUFACTURING COMPANY LTD.	7880 TRANMERE DRIVE MISSISSAUGA ON L5S 1L9	173.1	<a href="#">276</a>
Dumont Apparel	7880 Tranmere Drive Mississauga ON L5S 1L9	173.1	<a href="#">276</a>
Dumont Apparel	7880 Tranmere Drive Mississauga ON L5S 1L9	173.1	<a href="#">276</a>
Dumont Apparel	7880 Tranmere Drive Mississauga ON L5S 1L9	173.1	<a href="#">276</a>
Dumont Apparel	7880 Tranmere Drive Mississauga ON L5S 1L9	173.1	<a href="#">276</a>
Sheild Fence & Wire Inc.	1256 Cardiff Blvd. Mississauga ON L5S 1R1	173.7	<a href="#">277</a>
Sheild Fence & Wire Inc.	1256 Cardiff Blvd. Mississauga ON L5S 1R1	173.7	<a href="#">277</a>
Sheild Fence & Wire Inc.	1256 Cardiff Blvd. Mississauga ON L5S 1R1	173.7	<a href="#">277</a>
Sheild Fence & Wire Inc.	1256 Cardiff Blvd. Mississauga ON L5S 1R1	173.7	<a href="#">277</a>

<b>Site</b>	<b>Address</b>	<b>Distance (m)</b>	<b>Map Key</b>
Sheild Fence & Wire Inc.	1256 Cardiff Blvd. Mississauga ON L5S 1R1	173.7	<a href="#">277</a>
Sheild Fence & Wire Inc.	1256 Cardiff Blvd. Mississauga ON	173.7	<a href="#">277</a>
Sheild Fence & Wire Inc.	1256 Cardiff Blvd. Mississauga ON L5S 1R1	173.7	<a href="#">277</a>
Sheild Fence & Wire Inc.	1256 Cardiff Blvd. Mississauga ON L5S 1R1	173.7	<a href="#">277</a>
Sheild Fence & Wire Inc.	1256 Cardiff Blvd. Mississauga ON L5S 1R1	173.7	<a href="#">277</a>
Sheild Fence & Wire Inc.	1256 Cardiff Blvd. Mississauga ON L5S 1R1	173.7	<a href="#">277</a>
Sheild Fence & Wire Inc.	1256 Cardiff Blvd. Mississauga ON L5S 1R1	173.7	<a href="#">277</a>
Sheild Fence & Wire Inc.	1256 Cardiff Blvd. Mississauga ON L5S 1R1	173.7	<a href="#">277</a>
Sheild Fence & Wire Inc.	1256 Cardiff Blvd. Mississauga ON L5S 1R1	173.7	<a href="#">277</a>
DANFOSS INC. - MOTION CONTROL	7860 TRANMERE DRIVE MISSISSAUGA ON L5S 1L9	174.5	<a href="#">279</a>
FURROW SYSTEMS INTERNATIONAL LTD.	7385 Farmhouse Ct. Brampton ON L6T 5N2	176.9	<a href="#">280</a>
SORBARA GROUP, THE	6985 DAVAND DRIVE MISSISSAUGA ON L5T 1Y7	188.4	<a href="#">284</a>

<b><u>Site</u></b>	<b><u>Address</u></b>	<b><u>Distance (m)</u></b>	<b><u>Map Key</u></b>
RESTO GRAPHICS	6985 DAVAND DRIVE, UNIT #10 MISSISSAUGA ON L5T 1Y7	188.4	<a href="#">284</a>
RESTO GRAPHICS	6985 DAVAND DRIVE, UNIT 10 MISSISSAUGA ON L5T 1Y7	188.4	<a href="#">284</a>
TWILIGHT SIGNS & NEON, INC.	6985 DAVAND DRIVE, UNITS 2-5 MISSISSAUGA ON L5T 1Y7	188.4	<a href="#">284</a>
TWILIGHT SIGNS & NEON, INC.	6985 DAVAND DRIVE, UNIT 2-6 MISSISSAUGA ON L5T 1Y7	188.4	<a href="#">284</a>
MINISTRY OF ENVIRONMENT AND ENERGY	PHYTOTOXICOLOGY LAB-HAZARDOUS CONTAM.BR 7510 FARMHOUSE CRT. BRAMPTON ON	190.2	<a href="#">286</a>
NOVI CANADIAN LTD.	1625 DREW RD. MISSISSAUGA ON L5S 1J5	193.2	<a href="#">287</a>
NOVI CANADIAN LTD.	1625 DREW ROAD MISSISSAUGA ON L5S 1J5	193.2	<a href="#">287</a>
NOVI CANADIAN LTD. 28-630	1625 DREW RD. MISSISSAUGA ON L5S 1J5	193.2	<a href="#">287</a>
Wilson Freight Canada Ltd.	1625 Drew Road Mississauga ON L5S 1J5	193.2	<a href="#">287</a>
2677033	1337 Khalsa Dr. Unit 19 Mississauga ON L5S 0A2	193.8	<a href="#">288</a>
2677033	1337 Khalsa Dr. Unit 19 Mississauga ON L5S 0A2	193.8	<a href="#">288</a>



<b>Site</b>	<b>Address</b>	<b>Distance (m)</b>	<b>Map Key</b>
LEYBOLD CANADA INC.	7050 TELFORD WAY, UNIT #5 MISSISSAUGA ON L5S 1V7	196.4	<a href="#">291</a>
Vacuum Products Canada Inc.	7050 Telford Way, Unit #5 Mississauga ON	196.4	<a href="#">291</a>
Vacuum Products Canada Inc.	7050 Telford Way, Unit #5 Mississauga ON L5S 1V7	196.4	<a href="#">291</a>
Vacuum Products Canada Inc.	7050 Telford Way, Unit #5 Mississauga ON L5S 1V7	196.4	<a href="#">291</a>
Vacuum Products Canada Inc.	7050 Telford Way, Unit #5 Mississauga ON L5S 1V7	196.4	<a href="#">291</a>
Vacuum Products Canada Inc.	7050 Telford Way, Unit #5 Mississauga ON L5S 1V7	196.4	<a href="#">291</a>
Vacuum Products Canada Inc.	7050 Telford Way, Unit #5 Mississauga ON	196.4	<a href="#">291</a>
Vacuum Products Canada Inc.	7050 Telford Way, Unit #5 Mississauga ON L5S 1V7	196.4	<a href="#">291</a>
Vacuum Products Canada Inc.	7050 Telford Way, Unit #5 Mississauga ON L5S 1V7	196.4	<a href="#">291</a>
Vacuum Products Canada Inc.	7050 Telford Way, Unit #5 Mississauga ON L5S 1V7	196.4	<a href="#">291</a>
MARIANI METAL FABRICATORS LIMITED	1246 CARDIFF BLVD. MISSISSAUGA ON L5S 1P6	211.0	<a href="#">302</a>
Skyhawk Group Ltd.	1246 Cardiff Blvd. Mississauga ON L5S 1P6	211.0	<a href="#">302</a>

<b><u>Site</u></b>	<b><u>Address</u></b>	<b><u>Distance (m)</u></b>	<b><u>Map Key</u></b>
Skyhawk Group Ltd.	1246 Cardiff Blvd. Mississauga ON L5S 1P6	211.0	<a href="#">302</a>
TENNANT COMPANY	1329 CARDIFF BLVD., MISSISSAUGA C/O 701 NORTH LILAC DRIVE POB 1452 MISSISSAUGA ON L5S 1R1	214.4	<a href="#">305</a>
TENNANT COMPANY	1329 CARDIFF BLVD., MISSISSAUGA C/O 701 NORTH LILAC DRIVE POB 1452, MINNEAPOLIS MISSISSAUGA ON L5S 1R1	214.4	<a href="#">305</a>
TENNANT COMPANY	1329 CARDIFF BLVD., MISSISSAUGA C/O 701 NORTH LILAC DRIVE POB 1452 MIN MISSISSAUGA ON L5S 1R1	214.4	<a href="#">305</a>
TENNANT COMPANY 37-471	1329 CARDIFF BLVD. MISSISSAUGA ON L5S 1R1	214.4	<a href="#">305</a>
TENNANT COMPANY	1329 CARDIFF BLVD MISSISSAUGA ON L5S 1R1	214.4	<a href="#">305</a>
TENNANT COMPANY	1329 CARDIFF BOULEVARD MISSISSAUGA ON L5S 1R2	214.4	<a href="#">305</a>
TENNANT SALES AND SERVICE COMPANY	1329 Cardiff Blvd. MISSISSAUGA ON L5S 1R1	214.4	<a href="#">305</a>
TENNANT SALES AND SERVICE COMPANY	1329 Cardiff Blvd. MISSISSAUGA ON L5S 1R1	214.4	<a href="#">305</a>
TENNANT SALES AND SERVICE COMPANY	1329 Cardiff Blvd. MISSISSAUGA ON L5S 1R1	214.4	<a href="#">305</a>
TENNANT SALES AND SERVICE COMPANY	1329 Cardiff Blvd. MISSISSAUGA ON L5S 1R1	214.4	<a href="#">305</a>

<b>Site</b>	<b>Address</b>	<b>Distance (m)</b>	<b>Map Key</b>
TENNANT SALES AND SERVICE COMPANY	1329 Cardiff Blvd. MISSISSAUGA ON L5S 1R1	214.4	<a href="#"><u>305</u></a>
TENNANT SALES AND SERVICE COMPANY	1329 Cardiff Blvd. MISSISSAUGA ON	214.4	<a href="#"><u>305</u></a>
TENNANT SALES AND SERVICE COMPANY	1329 Cardiff Blvd. MISSISSAUGA ON L5S 1R2	214.4	<a href="#"><u>305</u></a>
TENNANT SALES AND SERVICE COMPANY	1329 Cardiff Blvd. MISSISSAUGA ON L5S 1R2	214.4	<a href="#"><u>305</u></a>
TENNANT SALES AND SERVICE COMPANY	1329 Cardiff Blvd. MISSISSAUGA ON L5S 1R2	214.4	<a href="#"><u>305</u></a>
TENNANT SALES AND SERVICE COMPANY	1329 Cardiff Blvd. MISSISSAUGA ON L5S 1R2	214.4	<a href="#"><u>305</u></a>
TENNANT SALES AND SERVICE COMPANY	1329 Cardiff Blvd. MISSISSAUGA ON L5S 1R2	214.4	<a href="#"><u>305</u></a>
TENNANT SALES AND SERVICE COMPANY	1329 Cardiff Blvd. MISSISSAUGA ON L5S 1R2	214.4	<a href="#"><u>305</u></a>
TENNANT SALES AND SERVICE COMPANY	1329 Cardiff Blvd. MISSISSAUGA ON L5S 1R2	214.4	<a href="#"><u>305</u></a>
TENNANT SALES AND SERVICE COMPANY	1329 Cardiff Blvd. MISSISSAUGA ON L5S 1R2	214.4	<a href="#"><u>305</u></a>
COCA-COLA BOTTLING COMPANY	15 WESTCREEK BOULEVARD BRAMPTON ON L6T 5T4	220.1	<a href="#"><u>307</u></a>
COCA-COLA BOTTLING COMPANY	15 WESTCREEK BLVD BRAMPTON ON L6T 5T4	220.1	<a href="#"><u>307</u></a>
Coca Cola Bottling Company	15 WestCreek Blvd Brampton ON L6T 5T4	220.1	<a href="#"><u>307</u></a>

<b><u>Site</u></b>	<b><u>Address</u></b>	<b><u>Distance (m)</u></b>	<b><u>Map Key</u></b>
COCA-COLA BOTTLING COMPANY	15 WESTCREEK BLVD BRAMPTON ON L6T 5T4	220.1	<a href="#"><u>307</u></a>
COCA-COLA REFRESHMENTS CANADA COMPANY	15 WESTCREEK BLVD BRAMPTON ON L6T 5T4	220.1	<a href="#"><u>307</u></a>
COCA-COLA REFRESHMENTS CANADA COMPANY	15 WESTCREEK BLVD BRAMPTON ON L6T 5T4	220.1	<a href="#"><u>307</u></a>
COCA-COLA REFRESHMENTS CANADA COMPANY	15 WESTCREEK BLVD BRAMPTON ON L6T 5T4	220.1	<a href="#"><u>307</u></a>
COCA-COLA REFRESHMENTS CANADA COMPANY	15 WESTCREEK BLVD BRAMPTON ON	220.1	<a href="#"><u>307</u></a>
COCA-COLA REFRESHMENTS CANADA COMPANY	15 WESTCREEK BLVD BRAMPTON ON L6T5T4	220.1	<a href="#"><u>307</u></a>
COCA-COLA REFRESHMENTS CANADA COMPANY	15 WESTCREEK BLVD BRAMPTON ON L6T5T4	220.1	<a href="#"><u>307</u></a>
COCA-COLA REFRESHMENTS CANADA COMPANY	15 WESTCREEK BLVD BRAMPTON ON L6T5T4	220.1	<a href="#"><u>307</u></a>
COCA-COLA REFRESHMENTS CANADA COMPANY	15 WESTCREEK BLVD BRAMPTON ON L6T5T4	220.1	<a href="#"><u>307</u></a>
COCA-COLA REFRESHMENTS CANADA COMPANY	15 WESTCREEK BLVD BRAMPTON ON L6T5T4	220.1	<a href="#"><u>307</u></a>
Coca-Cola Refreshments Canada	15 Westcreek Blvd Brampton ON L6T 5T4	220.1	<a href="#"><u>307</u></a>
COCA-COLA REFRESHMENTS CANADA COMPANY	15 WESTCREEK BLVD BRAMPTON ON L6T5T4	220.1	<a href="#"><u>307</u></a>

<b>Site</b>	<b>Address</b>	<b>Distance (m)</b>	<b>Map Key</b>
COCA-COLA REFRESHMENTS CANADA COMPANY	15 WESTCREEK BLVD BRAMPTON ON L6T5T4	220.1	<a href="#"><u>307</u></a>
COCA-COLA REFRESHMENTS CANADA COMPANY	15 WESTCREEK BLVD BRAMPTON ON L6T5T4	220.1	<a href="#"><u>307</u></a>
STAR PACKAGING EQUIPMENT LTD. 34-756	6935 DAVAND DRIVE MISSISSAUGA ON L5T 1L5	225.3	<a href="#"><u>311</u></a>
STAR PACKAGING EQUIPMENT LTD.	6935 DAVAND DRIVE MISSISSAUGA ON L5T 1L5	225.3	<a href="#"><u>311</u></a>
Air Liquide Canada Inc.	6915 Davand Drive Mississauga ON L5T 1L5	225.3	<a href="#"><u>311</u></a>
State Chemical	6935 Davand Dr Mississauga ON L5T1L5	225.3	<a href="#"><u>311</u></a>
Suncor Energy Products Inc.	1700 Derry Road East Mississauga ON L5S 1X8	227.8	<a href="#"><u>316</u></a>
Suncor Energy Products Inc.	1700 Derry Road East Mississauga ON L5S 1X8	227.8	<a href="#"><u>316</u></a>
Suncor Energy Products Inc.	1700 Derry Road East Mississauga ON L5S 1X8	227.8	<a href="#"><u>316</u></a>
Suncor Energy Products Inc.	1700 Derry Road East Mississauga ON L5S 1X8	227.8	<a href="#"><u>316</u></a>
Suncor Energy Products Inc.	1700 Derry Road East Mississauga ON L5S 1X8	227.8	<a href="#"><u>316</u></a>
Suncor Energy Products Inc.	1700 Derry Road East Mississauga ON	227.8	<a href="#"><u>316</u></a>

<b><u>Site</u></b>	<b><u>Address</u></b>	<b><u>Distance (m)</u></b>	<b><u>Map Key</u></b>
Husky Oil Operations Ltd.	1700 Derry Road East Mississauga ON L5S 1X8	227.8	<a href="#"><u>316</u></a>
Suncor Energy Products Inc.	1700 Derry Road East Mississauga ON L5S 1X8	227.8	<a href="#"><u>316</u></a>
Suncor Energy Products Inc.	1700 Derry Road East Mississauga ON L5S 1X8	227.8	<a href="#"><u>316</u></a>
Suncor Energy Products Inc.	1700 Derry Road East Mississauga ON L5S 1X8	227.8	<a href="#"><u>316</u></a>
Suncor Energy Products Inc.	1700 Derry Road East Mississauga ON L5S 1X8	227.8	<a href="#"><u>316</u></a>
Husky Oil Operations Ltd.	1700 Derry Road East Mississauga ON L5S 1X8	227.8	<a href="#"><u>316</u></a>
Suncor Energy Products Inc.	1700 Derry Road East Mississauga ON L5S 1X8	227.8	<a href="#"><u>316</u></a>
Husky Retail, a subsidiary of Cenovus Energy Ltd.	1700 Derry Road East Mississauga ON L5S 1X8	227.8	<a href="#"><u>316</u></a>
Husky Retail, a subsidiary of Cenovus Energy Ltd.	1700 Derry Road East Mississauga ON L5S 1X8	227.8	<a href="#"><u>316</u></a>
COATINGS 85 LIMITED	7007-6975 Davand Dr. Mississauga ON	232.1	<a href="#"><u>319</u></a>
COATINGS 85 LIMITED	7007-6975 Davand Dr. Mississauga ON L5T 1L5	232.1	<a href="#"><u>319</u></a>

<b>Site</b>	<b>Address</b>	<b>Distance (m)</b>	<b>Map Key</b>
COATINGS 85 LIMITED	7007-6975 Davand Dr. Mississauga ON L5T 1L5	232.1	<a href="#">319</a>
COATINGS 85 LIMITED	7007-6975 Davand Dr. Mississauga ON L5T 1L5	232.1	<a href="#">319</a>
COATINGS 85 LIMITED	7007-6975 Davand Dr. Mississauga ON L5T 1L5	232.1	<a href="#">319</a>
COATINGS 85 LIMITED	7007-6975 Davand Dr. Mississauga ON L5T 1L5	232.1	<a href="#">319</a>
COATINGS 85 LIMITED	7007-6975 Davand Dr. Mississauga ON L5T 1L5	232.1	<a href="#">319</a>
COATINGS 85 LIMITED	7007-6975 Davand Dr. Mississauga ON L5T 1L5	232.1	<a href="#">319</a>
LYNN (OUT OF BUS) 24-853	& LEASING INC. 1236 CARDIFF BLVD. MISSISSAUGA ON L5S 1P6	232.9	<a href="#">322</a>
MASTERNET LTD.	1236 CARDIFF BOULEVARD MISSISSAUGA ON L5S 1P6	232.9	<a href="#">322</a>
MASTERNET LTD.	1236 Cardiff Blvd Mississauga ON L5S 1P6	232.9	<a href="#">322</a>
Bluestreak Motor Products	7680 Tranmere Drive Mississauga ON L5S 1K4	237.6	<a href="#">325</a>
Bluestreak Motor Products	7680 Tranmere Drive Mississauga ON L5S 1K4	237.6	<a href="#">325</a>
Blue Streak-Hygrade Motor Products	7680 Tranmere Dr. Mississauga ON L5S 1K4	237.6	<a href="#">325</a>

<b><u>Site</u></b>	<b><u>Address</u></b>	<b><u>Distance (m)</u></b>	<b><u>Map Key</u></b>
Blue Streak-Hygrade Motor Products	7680 Tranmere Dr. Mississauga ON L5S 1K4	237.6	<a href="#">325</a>
Blue Streak-Hygrade Motor Products	7680 Tranmere Dr. Mississauga ON L5S 1K4	237.6	<a href="#">325</a>
Blue Streak-Hygrade Motor Products	7680 Tranmere Dr. Mississauga ON L5S 1K4	237.6	<a href="#">325</a>
CANADA POST CORPORATION	1695 DREW ROAD, UNIT #2 MISSISSAUGA ON L5S 1J5	238.0	<a href="#">326</a>
CANADA POST CORPORATION	TEO MAINTENANCE AREA 1695 DREW ROAD, UNIT #2 MISSISSAUGA ON L4W 1S7	238.0	<a href="#">326</a>
Hewlett-Packard (Canada) Co.	1695 Drew Road, Unit 2 Mississauga ON L5S 1J5	238.0	<a href="#">326</a>
3M CANADA COMPANY	1695 DREW RD, UNIT #2 MISSISSAUGA ON L5S 1J5	238.0	<a href="#">326</a>
3M CANADA COMPANY	1695 DREW RD, UNIT #2 MISSISSAUGA ON L5S 1J5	238.0	<a href="#">326</a>
3M CANADA COMPANY	1695 DREW RD, UNIT #2 MISSISSAUGA ON	238.0	<a href="#">326</a>
3M CANADA COMPANY	1695 DREW RD, UNIT #2 MISSISSAUGA ON L5S 1J5	238.0	<a href="#">326</a>
3M CANADA COMPANY	1695 DREW RD, UNIT #2 MISSISSAUGA ON L5S 1J5	238.0	<a href="#">326</a>



<b><u>Site</u></b>	<b><u>Address</u></b>	<b><u>Distance (m)</u></b>	<b><u>Map Key</u></b>
M&M Precision Ltd	1199 Cardiff Blvd, Unit 2 Mississauga ON L5S 1P8	238.3	<a href="#"><u>327</u></a>
M&M Precision Ltd	1199 Cardiff Blvd, Unit 2 Mississauga ON L5S 1P8	238.3	<a href="#"><u>327</u></a>
COATINGS 85	6975-7007 DAVAND DR. MISSISSAUGA ON L5T 1L5	239.4	<a href="#"><u>330</u></a>
COATINGS 85, DIV. DIVACCO LTD.	6975-7007 DAVAND DR. MISSISSAUGA ON L5T 1L5	239.4	<a href="#"><u>330</u></a>
COATINGS 85 LTD. 12-281	6975-7007 DAVAND DR. MISSISSAUGA ON L5T 1L5	239.4	<a href="#"><u>330</u></a>
COATINGS 85 LTD	6975-7007 DAVAND DR MISSISSAUGA ON L5T 1L5	239.4	<a href="#"><u>330</u></a>
COATINGS 85 LIMITED	6975-7007 DAVAND DRIVE MISSISSAUGA ON L5T 1L5	239.4	<a href="#"><u>330</u></a>
COATINGS 85 LIMITED	7007-6975 Davand Dr. Mississauga ON L5T 1L5	239.4	<a href="#"><u>330</u></a>
COATINGS 85 LIMITED	7007-6975 Davand Dr. Mississauga ON	239.4	<a href="#"><u>330</u></a>
COATINGS 85 LIMITED	7007-6975 Davand Dr. Mississauga ON	239.4	<a href="#"><u>330</u></a>
COATINGS 85 LIMITED	7007-6975 Davand Dr. Mississauga ON	239.4	<a href="#"><u>330</u></a>
COATINGS 85 LIMITED	7007-6975 Davand Dr. Mississauga ON L5T 1L5	239.4	<a href="#"><u>330</u></a>

<b><u>Site</u></b>	<b><u>Address</u></b>	<b><u>Distance (m)</u></b>	<b><u>Map Key</u></b>
Uniglobe(Canada) Inc.	7890 Tranmere Drive Mississauga ON L5S 1L9	240.0	<a href="#">331</a>
Uniglobe(Canada) Inc.	7890 Tranmere Drive Mississauga ON L5S 1L9	240.0	<a href="#">331</a>
Uniglobe(Canada) Inc.	7890 Tranmere Drive Mississauga ON L5S 1L9	240.0	<a href="#">331</a>
Uniglobe(Canada) Inc.	7890 Tranmere Drive Mississauga ON L5S 1L9	240.0	<a href="#">331</a>
Tanasons holdings limited	7890 Tranmere Drive Mississauga ON L5X1L9	240.0	<a href="#">331</a>
HONEYWELL LIMITED	1255 LORIMAR DRIVE MISSISSAUGA ON L5S 1R2	242.1	<a href="#">333</a>
Honeywell Ltd	1255 Lorimar Dr Mississauga ON L5S 1R2	242.1	<a href="#">333</a>
Honeywell Ltd	1255 Lorimar Dr Mississauga ON L5S 1R2	242.1	<a href="#">333</a>
PLASTI-KOTE INC.	7655 TRANMERE DRIVE MISSISSAUGA ON L5S 1L4	242.6	<a href="#">335</a>
PLASTI-KOTE INC. 31-494	7655 TRANMERE DRIVE MISSISSAUGA ON L5S 1L4	242.6	<a href="#">335</a>
VALSPAR INC.	7655 TRANMERE DRIVE MISSISSAUGA ON L5S 1L4	242.6	<a href="#">335</a>

<b>Site</b>	<b>Address</b>	<b>Distance (m)</b>	<b>Map Key</b>
VALSPAR INC.	7655 TRANMERE DRIVE MISSISSAUGA ON L5S 1L4	242.6	<a href="#"><u>335</u></a>
VALSPAR INC.	7655 TRANMERE DRIVE MISSISSAUGA ON L5S 1L4	242.6	<a href="#"><u>335</u></a>
VALSPAR INC.	7655 TRANMERE DRIVE MISSISSAUGA ON L5S 1L4	242.6	<a href="#"><u>335</u></a>
Prevost-Division of Volvo Group Canada Inc.	7655 Tranmere Drive Mississauga ON L5S 1L4	242.6	<a href="#"><u>335</u></a>
Prevost-Division of Volvo Group Canada Inc.	7655 Tranmere Drive Mississauga ON L6P1L4	242.6	<a href="#"><u>335</u></a>
Prevost-Division of Volvo Group Canada Inc.	7655 Tranmere Drive Mississauga ON L5S 1L4	242.6	<a href="#"><u>335</u></a>
Prevost-Division of Volvo Group Canada Inc.	7655 Tranmere Drive Mississauga ON L5S 1L4	242.6	<a href="#"><u>335</u></a>
Prevost-Division of Volvo Group Canada Inc.	7655 Tranmere Drive Mississauga ON L5S 1L4	242.6	<a href="#"><u>335</u></a>
VERMONT AMERICAN CANADA INC.	1226 CARDIFF BLVD. MISSISSAUGA ON L5S 1P6	242.6	<a href="#"><u>336</u></a>
VERMONT AMERICAN CANADA INC.	1226 CARDIFF BLVD. MISSISSAUGA ON L5S 1P6	242.6	<a href="#"><u>336</u></a>
VERMONT AMERICAN CANADA INC. 40-155	1226 CARDIFF BLVD. MISSISSAUGA ON L5S 1P6	242.6	<a href="#"><u>336</u></a>

<b><u>Site</u></b>	<b><u>Address</u></b>	<b><u>Distance (m)</u></b>	<b><u>Map Key</u></b>
VERMONT AMERICAN CANADA INCORPORATED	1226 CARDIFF BOULEVARD MISSISSAUGA ON L5S 1P6	242.6	<a href="#">336</a>
AMCOR TWINPAK-NORTH AMERICA INC.	95 BISCAYNE CRESCENT BRAMPTON ON L6W 4R2	247.1	<a href="#">339</a>
AMCOR PET PACKAGING CANADA, INC	95 BISCAYNE CRESCENT BRAMPTON ON	247.1	<a href="#">339</a>
AMCOR RIGID PLASTICS	95 BISCAYNE CRESCENT BRAMPTON ON L6W 4R2	247.1	<a href="#">339</a>
AMCOR RIGID PLASTICS	95 BISCAYNE CRESCENT BRAMPTON ON L6W 4R2	247.1	<a href="#">339</a>
AMCOR RIGID PLASTICS	95 BISCAYNE CRESCENT BRAMPTON ON L6W 4R2	247.1	<a href="#">339</a>
AMCOR RIGID PLASTICS	95 BISCAYNE CRESCENT BRAMPTON ON L6W 4R2	247.1	<a href="#">339</a>
AMCOR RIGID PLASTICS	95 BISCAYNE CRESCENT BRAMPTON ON	247.1	<a href="#">339</a>
AMCOR RIGID PLASTICS	95 BISCAYNE CRESCENT BRAMPTON ON L6W 4R2	247.1	<a href="#">339</a>
AMCOR RIGID PLASTICS	95 BISCAYNE CRESCENT BRAMPTON ON	247.1	<a href="#">339</a>
AMCOR RIGID PLASTICS	95 BISCAYNE CRESCENT BRAMPTON ON L6W 4R2	247.1	<a href="#">339</a>
AMCOR RIGID PLASTICS	95 BISCAYNE CRESCENT BRAMPTON ON L6W 4R2	247.1	<a href="#">339</a>
AMCOR RIGID PLASTICS	95 BISCAYNE CRESCENT BRAMPTON ON L6W 4R2	247.1	<a href="#">339</a>

<b>Site</b>	<b>Address</b>	<b>Distance (m)</b>	<b>Map Key</b>
AMCOR RIGID PLASTICS	95 BISCAYNE CRESCENT BRAMPTON ON L6W 4R2	247.1	<a href="#">339</a>
AMCOR RIGID PLASTICS	95 BISCAYNE CRESCENT BRAMPTON ON L6W 4R2	247.1	<a href="#">339</a>
AMCOR RIGID PLASTICS	95 BISCAYNE CRESCENT BRAMPTON ON L6W 4R2	247.1	<a href="#">339</a>
AMCOR RIGID PLASTICS	95 BISCAYNE CRESCENT BRAMPTON ON L6W 4R2	247.1	<a href="#">339</a>
NOVAQUEST FINISHING INC.	1680 DREW ROAD MISSISSAUGA ON L5S 1J6	249.9	<a href="#">341</a>
Portable Storage Canada Ltd.	1680 Drew Road Brampton ON L5S 1J6	249.9	<a href="#">341</a>
Portable Storage Canada Ltd.	1680 Drew Road Brampton ON L5S 1J6	249.9	<a href="#">341</a>
Portable Storage Canada Ltd.	1680 Drew Road Brampton ON L5S 1J6	249.9	<a href="#">341</a>
DALIS (OUT OF BUS) 12-678	59 FIRST GULF BLVD. UNIT #2 BRAMPTON ON L6W 4P9	250.0	<a href="#">343</a>
DALIS BLOWER EQUIPMENT 12-678	59 FIRST GULF BLVD. UNIT #2 BRAMPTON ON L6W 4P9	250.0	<a href="#">343</a>
Dibco Underground Ltd	59 First Gulf Blvd Brampton ON	250.0	<a href="#">343</a>

## **INC - Fuel Oil Spills and Leaks**

A search of the INC database, dated Feb 28, 2022 has found that there are 7 INC site(s) within approximately 0.25 kilometers of the project property.

<b><u>Site</u></b>	<b><u>Address</u></b>	<b><u>Distance (m)</u></b>	<b><u>Map Key</u></b>
2215296 ONTARIO INC	7280 DIXIE RD,,MISSISSAUGA,ON,L5S 1E1, CA ON	0.0	<a href="#"><u>83</u></a>
2215296 ONTARIO INC	7280 DIXIE RD,,MISSISSAUGA,ON,L5S 1E1, CA ON	0.0	<a href="#"><u>83</u></a>
	300 Biscayne Crescent, Brampton ON	0.0	<a href="#"><u>94</u></a>
	7300 DIXIE ROAD, MISSISSAUGA ON	102.0	<a href="#"><u>222</u></a>
SUNCOR ENERGY PRODUCTS PARTNERSHIP	7300 DIXIE RD,,MISSISSAUGA,ON,L5S 1E1, CA ON	102.0	<a href="#"><u>222</u></a>
SUNCOR ENERGY PRODUCTS PARTNERSHIP	7300 DIXIE RD,,MISSISSAUGA,ON,L5S 1E1, CA ON	102.0	<a href="#"><u>222</u></a>
	6985 DAVAND DR#14, MISSISSAUGA ON	188.4	<a href="#"><u>284</u></a>

## **NCPL - Non-Compliance Reports**

A search of the NCPL database, dated Dec 31, 2020 has found that there are 1 NCPL site(s) within approximately 0.25 kilometers of the project property.

<b><u>Site</u></b>	<b><u>Address</u></b>	<b><u>Distance (m)</u></b>	<b><u>Map Key</u></b>
2253457 Ontario Inc.	7280 Dixie Rd Mississauga ON	0.0	<a href="#"><u>83</u></a>

## **NPRI - National Pollutant Release Inventory**

A search of the NPRI database, dated 1993-May 2017 has found that there are 79 NPRI site(s) within approximately 0.25 kilometers of the project property.

<b>Site</b>	<b>Address</b>	<b>Distance (m)</b>	<b>Map Key</b>
MULTIPLE-PAKFOLD BUSINESS FORMS	7765 TRANMERE DRIVE NOT AVAILABLE MISSISSAUGA ON L5S1V5	0.0	<a href="#">112</a>
MULTIPLE-PAKFOLD BUSINESS FORMS	7765 TRANMERE DRIVE NOT AVAILABLE MISSISSAUGA ON L5S1V5	0.0	<a href="#">112</a>
MULTIPLE-PAKFOLD BUSINESS FORMS	7765 TRANMERE DRIVE NOT AVAILABLE MISSISSAUGA ON L5S1V5	0.0	<a href="#">112</a>
MULTIPLE-PAKFOLD BUSINESS FORMS	7765 TRANMERE DRIVE NOT AVAILABLE MISSISSAUGA ON L5S1V5	0.0	<a href="#">112</a>
MULTIPLE-PAKFOLD BUSINESS FORMS	7765 TRANMERE DRIVE NOT AVAILABLE MISSISSAUGA ON L5S1V5	0.0	<a href="#">112</a>
MULTIPLE-PAKFOLD BUSINESS FORMS	7765 TRANMERE DRIVE NOT AVAILABLE MISSISSAUGA ON L5S1V5	0.0	<a href="#">112</a>
MULTIPLE-PAKFOLD BUSINESS FORMS	7765 TRANMERE DRIVE NOT AVAILABLE MISSISSAUGA ON L5S1V5	0.0	<a href="#">112</a>
MULTIPLE-PAKFOLD BUSINESS FORMS	7765 TRANMERE DRIVE NOT AVAILABLE MISSISSAUGA ON L5S1V5	0.0	<a href="#">112</a>
MULTIPLE-PAKFOLD BUSINESS FORMS	7765 TRANMERE DRIVE NOT AVAILABLE MISSISSAUGA ON L5S1V5	0.0	<a href="#">112</a>
ARVIN MERITOR INC.	350 FIRST GULF BOULEVARD NOT AVAILABLE BRAMPTON ON L6W4T5	0.0	<a href="#">137</a>
ARVIN MERITOR INC.	350 FIRST GULF BOULEVARD NOT AVAILABLE BRAMPTON ON L6W4T5	0.0	<a href="#">137</a>
ARVIN MERITOR INC.	350 FIRST GULF BOULEVARD NOT AVAILABLE BRAMPTON ON L6W4T5	0.0	<a href="#">137</a>

<b><u>Site</u></b>	<b><u>Address</u></b>	<b><u>Distance (m)</u></b>	<b><u>Map Key</u></b>
ARVIN MERITOR INC.	350 FIRST GULF BOULEVARD NOT AVAILABLE BRAMPTON ON L6W4T5	0.0	<a href="#"><u>137</u></a>
SPAR AEROSPACE LTD.	7785 TRANMERE DRIVE NOT AVAILABLE MISSISSAUGA ON L5S 1W5	66.1	<a href="#"><u>192</u></a>
SPAR AEROSPACE	7785 TRANMERE Drive MISSISSAUGA ON L5S1W5	66.1	<a href="#"><u>192</u></a>
MULTICHAIR INC.	6953 DAVAND DRIVE NOT AVAILABLE MISSISSAUGA ON L5T1L5	91.9	<a href="#"><u>208</u></a>
MULTICHAIR INC.	6953 DAVAND DRIVE NOT AVAILABLE MISSISSAUGA ON L5T1L5	91.9	<a href="#"><u>208</u></a>
MULTICHAIR INC.	6953 DAVAND DRIVE NOT AVAILABLE MISSISSAUGA ON L5T1L5	91.9	<a href="#"><u>208</u></a>
MULTICHAIR INC.	6953 DAVAND DRIVE NOT AVAILABLE MISSISSAUGA ON L5T1L5	91.9	<a href="#"><u>208</u></a>
MULTICHAIR INC	6953 DAVAND DRIVE NOT AVAILABLE MISSISSAUGA ON L5T1L5	91.9	<a href="#"><u>208</u></a>
MULTICHAIR INC	6953 DAVAND DRIVE NOT AVAILABLE MISSISSAUGA ON L5T1L5	91.9	<a href="#"><u>208</u></a>
MULTICHAIR INC	6953 DAVAND DRIVE NOT AVAILABLE MISSISSAUGA ON L5T1L5	91.9	<a href="#"><u>208</u></a>
MULTICHAIR INC	6953 DAVAND DRIVE NOT AVAILABLE MISSISSAUGA ON L5T1L5	91.9	<a href="#"><u>208</u></a>
MULTICHAIR INC	6953 DAVAND DRIVE NOT AVAILABLE MISSISSAUGA ON L5T1L5	91.9	<a href="#"><u>208</u></a>
MULTICHAIR INC	6953 DAVAND DRIVE NOT AVAILABLE MISSISSAUGA ON L5T1L5	91.9	<a href="#"><u>208</u></a>



<b><u>Site</u></b>	<b><u>Address</u></b>	<b><u>Distance (m)</u></b>	<b><u>Map Key</u></b>
MULTICHAIR INC	6953 DAVAND DRIVE NOT AVAILABLE MISSISSAUGA ON L5T1L5	91.9	<a href="#"><u>208</u></a>
MULTICHAIR INC.	6953 DAVAND DRIVE NOT AVAILABLE MISSISSAUGA ON L5T1L5	91.9	<a href="#"><u>208</u></a>
MULTICHAIR INC.	6953 DAVAND DRIVE NOT AVAILABLE MISSISSAUGA ON L5T1L5	91.9	<a href="#"><u>208</u></a>
MULTICHAIR INC.	6953 DAVAND DRIVE NOT AVAILABLE MISSISSAUGA ON L5T1L5	91.9	<a href="#"><u>208</u></a>
MULTICHAIR INC.	6953 DAVAND DRIVE NOT AVAILABLE MISSISSAUGA ON L5T1L5	91.9	<a href="#"><u>208</u></a>
THE TAYLOR MANUFACTURING INDUSTRIES	255 BISCAYNE CRESCENT NOT AVAILABLE BRAMPTON ON L6W4R2	124.9	<a href="#"><u>235</u></a>
TAYLOR MANUFACTURING INDUSTRIES	255 BISCAYNE CRESCENT NOT AVAILABLE BRAMPTON ON L6W4R2	124.9	<a href="#"><u>235</u></a>
TAYLOR MANUFACTURING INDUSTRIES	255 BISCAYNE CRESCENT NOT AVAILABLE BRAMPTON ON L6W4R2	124.9	<a href="#"><u>235</u></a>
TAYLOR MANUFACTURING INDUSTRIES	255 BISCAYNE CRESCENT NOT AVAILABLE BRAMPTON ON L6W4R2	124.9	<a href="#"><u>235</u></a>
TAYLOR MANUFACTURING INDUSTRIES	255 BISCAYNE CRESCENT NOT AVAILABLE BRAMPTON ON L6W4R2	124.9	<a href="#"><u>235</u></a>
TAYLOR MANUFACTURING INDUSTRIES	255 BISCAYNE CRESCENT NOT AVAILABLE BRAMPTON ON L6W4R2	124.9	<a href="#"><u>235</u></a>

<b>Site</b>	<b>Address</b>	<b>Distance (m)</b>	<b>Map Key</b>
TAYLOR MANUFACTURING INDUSTRIES	255 BISCAYNE CRESCENT NOT AVAILABLE BRAMPTON ON L6W4R2	124.9	<a href="#">235</a>
TAYLOR MANUFACTURING INDUSTRIES	255 BISCAYNE CRESCENT NOT AVAILABLE BRAMPTON ON L6W4R2	124.9	<a href="#">235</a>
TAYLOR MANUFACTURING INDUSTRIES	255 BISCAYNE CRESCENT NOT AVAILABLE BRAMPTON ON L6W4R2	124.9	<a href="#">235</a>
TAYLOR MANUFACTURING INDUSTRIES	255 BISCAYNE CRESCENT NOT AVAILABLE BRAMPTON ON L6W4R2	124.9	<a href="#">235</a>
TAYLOR MANUFACTURING INDUSTRIES	255 BISCAYNE CRESCENT NOT AVAILABLE BRAMPTON ON L6W4R2	124.9	<a href="#">235</a>
TAYLOR MANUFACTURING INDUSTRIES	255 BISCAYNE CRESCENT NOT AVAILABLE BRAMPTON ON L6W4R2	124.9	<a href="#">235</a>
TAYLOR MANUFACTURING INDUSTRIES	255 BISCAYNE CRESCENT NOT AVAILABLE BRAMPTON ON L6W4R2	124.9	<a href="#">235</a>
TAYLOR MANUFACTURING INDUSTRIES	255 BISCAYNE CRESCENT NOT AVAILABLE BRAMPTON ON L6W4R2	124.9	<a href="#">235</a>
TAYLOR MANUFACTURING INDUSTRIES	255 BISCAYNE CRESCENT NOT AVAILABLE BRAMPTON ON L6W4R2	124.9	<a href="#">235</a>
TAYLOR MANUFACTURING INDUSTRIES	255 BISCAYNE CRESCENT NOT AVAILABLE BRAMPTON ON L6W4R2	124.9	<a href="#">235</a>
TAYLOR MANUFACTURING INDUSTRIES	255 BISCAYNE CRESCENT NOT AVAILABLE BRAMPTON ON L6W4R2	124.9	<a href="#">235</a>
TAYLOR MANUFACTURING INDUSTRIES	255 BISCAYNE CRESCENT NOT AVAILABLE BRAMPTON ON L6W4R2	124.9	<a href="#">235</a>
TAYLOR MANUFACTURING INDUSTRIES	255 BISCAYNE CRESCENT NOT AVAILABLE BRAMPTON ON L6W4R2	124.9	<a href="#">235</a>
TAYLOR MANUFACTURING INDUSTRIES	255 BISCAYNE CRESCENT NOT AVAILABLE BRAMPTON ON L6W4R2	124.9	<a href="#">235</a>

<b><u>Site</u></b>	<b><u>Address</u></b>	<b><u>Distance (m)</u></b>	<b><u>Map Key</u></b>
TAYLOR MANUFACTURING INDUSTRIES	255 BISCAYNE CRESCENT NOT AVAILABLE BRAMPTON ON L6W4R2	124.9	<a href="#">235</a>
Taylor Manufacturing Industries	255 BISCAYNE CRESCENT NOT AVAILABLE BRAMPTON ON L6W4R2	124.9	<a href="#">235</a>
TAYLOR MANUFACTURING INDUSTRIES	255 BISCAYNE CRESCENT NOT AVAILABLE BRAMPTON ON L6W4R2	124.9	<a href="#">235</a>
THE TAYLOR GROUP	255 BISCAYNE CRESCENT NOT AVAILABLE BRAMPTON ON L6W4R2	124.9	<a href="#">235</a>
SERIF COATINGS AND CHEMICALS INCORPORATED	1235 CARDIFF BOULEVARD NOT AVAILABLE MISSISSAUGA ON L5S1P8	171.7	<a href="#">274</a>
SERIF COATINGS AND CHEMICALS INCORPORATED	1235 CARDIFF BOULEVARD NOT AVAILABLE MISSISSAUGA ON L5S1P8	171.7	<a href="#">274</a>
SERIF COATINGS AND CHEMICALS INCORPORATED	1235 CARDIFF BOULEVARD NOT AVAILABLE MISSISSAUGA ON L5S1P8	171.7	<a href="#">274</a>
SERIF COATINGS AND CHEMICALS INC.	1235 CARDIFF BOULEVARD NOT AVAILABLE MISSISSAUGA ON L5S1P8	171.7	<a href="#">274</a>
CLOVERDALE PAINT INC.	1235 CARDIFF BOULEVARD NOT AVAILABLE MISSISSAUGA ON L5S1P8	171.7	<a href="#">274</a>
CLOVERDALE PAINT INC.	1235 CARDIFF BOULEVARD NOT AVAILABLE MISSISSAUGA ON L5S1P8	171.7	<a href="#">274</a>
CLOVERDALE PAINT INC.	1235 CARDIFF BOULEVARD NOT AVAILABLE MISSISSAUGA ON L5S1P8	171.7	<a href="#">274</a>

<b>Site</b>	<b>Address</b>	<b>Distance (m)</b>	<b>Map Key</b>
CLOVERDALE PAINT INC.	1235 CARDIFF BOULEVARD NOT AVAILABLE MISSISSAUGA ON L5S1P8	171.7	<a href="#"><u>274</u></a>
Cloverdale Paint Inc.	1235 CARDIFF BOULEVARD NOT AVAILABLE MISSISSAUGA ON L5S1P8	171.7	<a href="#"><u>274</u></a>
COCA-COLA BOTTLING CO	15 WESTCREEK BOULEVARD NOT AVAILABLE BRAMPTON ON L6T5T4	220.1	<a href="#"><u>307</u></a>
COCA-COLA BOTTLING CO	15 WESTCREEK BOULEVARD NOT AVAILABLE BRAMPTON ON L6T5T4	220.1	<a href="#"><u>307</u></a>
COCA-COLA BOTTLING CO	15 WESTCREEK BOULEVARD NOT AVAILABLE BRAMPTON ON L6T5T4	220.1	<a href="#"><u>307</u></a>
COCA-COLA BOTTLING CO	15 WESTCREEK BOULEVARD NOT AVAILABLE BRAMPTON ON L6T5T4	220.1	<a href="#"><u>307</u></a>
COCA-COLA BOTTLING CO	15 WESTCREEK BOULEVARD NOT AVAILABLE BRAMPTON ON L6T5T4	220.1	<a href="#"><u>307</u></a>
COCA-COLA BOTTLING CO	15 WESTCREEK BOULEVARD NOT AVAILABLE BRAMPTON ON L6T5T4	220.1	<a href="#"><u>307</u></a>
COCA-COLA BOTTLING CO	15 WESTCREEK BOULEVARD NOT AVAILABLE BRAMPTON ON L6T5T4	220.1	<a href="#"><u>307</u></a>
COCA-COLA BOTTLING CO	15 WESTCREEK BOULEVARD NOT AVAILABLE BRAMPTON ON L6T5T4	220.1	<a href="#"><u>307</u></a>
COCA-COLA BOTTLING CO	15 WESTCREEK BOULEVARD NOT AVAILABLE BRAMPTON ON L6T5T4	220.1	<a href="#"><u>307</u></a>
COCA-COLA BOTTLING CO	15 WESTCREEK BOULEVARD NOT AVAILABLE BRAMPTON ON L6T5T4	220.1	<a href="#"><u>307</u></a>
COCA-COLA BOTTLING CO	15 WESTCREEK BOULEVARD NOT AVAILABLE BRAMPTON ON L6T5T4	220.1	<a href="#"><u>307</u></a>
COCA-COLA REFRESHMENTS CANADA COMPANY	15 WESTCREEK BOULEVARD NOT AVAILABLE BRAMPTON ON L6T5T4	220.1	<a href="#"><u>307</u></a>
COCA-COLA REFRESHMENTS CANADA COMPANY	15 WESTCREEK BOULEVARD NOT AVAILABLE BRAMPTON ON L6T5T4	220.1	<a href="#"><u>307</u></a>
COCA-COLA REFRESHMENTS CANADA COMPANY	15 WESTCREEK BOULEVARD NOT AVAILABLE BRAMPTON ON L6T5T4	220.1	<a href="#"><u>307</u></a>

<b><u>Site</u></b>	<b><u>Address</u></b>	<b><u>Distance (m)</u></b>	<b><u>Map Key</u></b>
COCA-COLA REFRESHMENTS CANADA COMPANY	15 WESTCREEK BOULEVARD NOT AVAILABLE BRAMPTON ON L6T5T4	220.1	<a href="#"><u>307</u></a>
COCA-COLA REFRESHMENTS CANADA COMPANY	15 WESTCREEK BOULEVARD NOT AVAILABLE BRAMPTON ON L6T5T4	220.1	<a href="#"><u>307</u></a>
Coca-Cola Refreshments Canada Company	15 WESTCREEK BOULEVARD NOT AVAILABLE BRAMPTON ON L6T5T4	220.1	<a href="#"><u>307</u></a>
BLUE STREAK - HYGRADE MOTOR PRODUCTS	7680 Tranmere Drive Mississauga ON L5S1K4	237.6	<a href="#"><u>325</u></a>
BLUE STREAK - HYGRADE MOTOR PRODUCTS	7680 Tranmere Drive Mississauga ON L5S1K4	237.6	<a href="#"><u>325</u></a>
PLASTI-KOTE, INCORPORATED	7655 TRANMERE DRIVE NOT AVAILABLE MISSISSAUGA ON L5S1L4	242.6	<a href="#"><u>335</u></a>
VALSPAR, INCORPORATED	7655 TRANMERE DRIVE NOT AVAILABLE MISSISSAUGA ON L5S1L4	242.6	<a href="#"><u>335</u></a>
VALSPAR, INCORPORATED	7655 TRANMERE DRIVE NOT AVAILABLE MISSISSAUGA ON L5S1L4	242.6	<a href="#"><u>335</u></a>
VALSPAR INCORPORATED	7655 TRANMERE DRIVE NOT AVAILABLE MISSISSAUGA ON L5S1L4	242.6	<a href="#"><u>335</u></a>
VALSPAR INCORPORATED	7655 TRANMERE DRIVE NOT AVAILABLE MISSISSAUGA ON L5S1L4	242.6	<a href="#"><u>335</u></a>

## **PAP - Canadian Pulp and Paper**

A search of the PAP database, dated 1999, 2002, 2004, 2005, 2009-2014 has found that there are 2 PAP site(s) within approximately 0.25 kilometers of the project property.

<u>Site</u>	<u>Address</u>	<u>Distance (m)</u>	<u>Map Key</u>
Tsubaki of Canada Limited	1630 Drew Rd Mississauga ON L5S 1J6	162.3	<a href="#">266</a>
Sika Canada Inc.	6915 Davand Dr Mississauga ON L5T 1L5	225.3	<a href="#">311</a>

### **PES - Pesticide Register**

A search of the PES database, dated Oct 2011- Apr 30, 2022 has found that there are 8 PES site(s) within approximately 0.25 kilometers of the project property.

<u>Site</u>	<u>Address</u>	<u>Distance (m)</u>	<u>Map Key</u>
MB'S GARDEN MAINTENANCE & SERVICES	82 HARTFORD TRAIL BRAMPTON ON L6W 4N1	0.0	<a href="#">171</a>
ANY-TIME PEST CONTROL INC. O/A ANY-TIME PEST CONTROL	210- 7895 TRANMERE DR MISSISSAUGA ON L5S1V9	116.7	<a href="#">231</a>
ANY-TIME PEST CONTROL INC. O/A ANY-TIME PEST CONTROL	210- 7895 TRANMERE DR MISSISSAUGA ON L5S1V9	116.7	<a href="#">231</a>
ANY-TIME PEST CONTROL INC. O/A ANY-TIME PEST CONTROL	210- 7895 TRANMERE DR MISSISSAUGA ON L5S1V9	116.7	<a href="#">231</a>
ANY-TIME PEST CONTROL INC. O/A ANY-TIME PEST CONTROL	210- 7895 TRANMERE DR MISSISSAUGA ON L5S1V9	116.7	<a href="#">231</a>
PRAXAIR CANADA INC	165 BISCAYNE CRES BRAMPTON ON L6W4R3	198.6	<a href="#">293</a>
AZ EXCELLENCE PEST CONTROL INC	18 BLACKWELL PL BRAMPTON ON L6W4M2	219.7	<a href="#">306</a>

<u>Site</u>	<u>Address</u>	<u>Distance (m)</u>	<u>Map Key</u>
AZ EXCELLENCE PEST CONTROL INC	18 BLACKWELL PL BRAMPTON ON L6W 4M2	220.3	<a href="#">308</a>

### **PINC - Pipeline Incidents**

A search of the PINC database, dated Feb 28, 2021 has found that there are 2 PINC site(s) within approximately 0.25 kilometers of the project property.

<u>Site</u>	<u>Address</u>	<u>Distance (m)</u>	<u>Map Key</u>
PIPELINE HIT 2"	7280 DIXIE RD,,MISSISSAUGA,ON,L5S 1E1, CA ON	0.0	<a href="#">83</a>
ENBRIDGE GAS INC	8 SIFFORD CRT,,BRAMPTON,ON,L6W 4N4, CA ON	0.0	<a href="#">163</a>

### **PRT - Private and Retail Fuel Storage Tanks**

A search of the PRT database, dated 1989-1996\* has found that there are 8 PRT site(s) within approximately 0.25 kilometers of the project property.

<u>Site</u>	<u>Address</u>	<u>Distance (m)</u>	<u>Map Key</u>
BEAVER FUELS MANAGEMENT LIMITED ATTENTION: MIRIAM	7010 DIXIE RD MISSISSAUGA ON L5S1B7	0.0	<a href="#">127</a>
SUPERIOR PROPANE INC GEORGE SAUNDERS	7010 DIXIE RD MISSISSAUGA ON L5S1B7	0.0	<a href="#">127</a>
DIXIE DERRY SELF SERVE GAS BAR	6995 DIXIE RD MISSISSAUGA ON L5T1A8	0.0	<a href="#">148</a>
NETWORK TRANSPORT	1245 CARDIFF BLVD MISSISSAUGA ON L5S 1P8	114.8	<a href="#">228</a>
CLIFFSIDE UTILITY CONTRACTORS	1305 CARDIFF BLVD MISSISSAUGA ON L5S 1R1	115.3	<a href="#">229</a>

<b><u>Site</u></b>	<b><u>Address</u></b>	<b><u>Distance (m)</u></b>	<b><u>Map Key</u></b>
WETMORE WELDING SUPPLIES LTD	165 BISCAYNE CR BRAMPTON ON L6W4R3	198.6	<a href="#">293</a>
ULTRAMAR CANADA INC	1700 DERRY RD E MISSISSAUGA ON L5S1X8	227.8	<a href="#">316</a>
AIRPORT GAS AND CAR WASH ATTH ALEX L GOERK	1700 DERRY RD E MISSISSAUGA ON L5S 1X8	227.8	<a href="#">316</a>

### **RSC - Record of Site Condition**

A search of the RSC database, dated 1997-Sept 2001, Oct 2004-Jun 2022 has found that there are 3 RSC site(s) within approximately 0.25 kilometers of the project property.

<b><u>Site</u></b>	<b><u>Address</u></b>	<b><u>Distance (m)</u></b>	<b><u>Map Key</u></b>
MADAN SHARMA	7660 KENNEDY ROAD SOUTH, BRAMPTON, ON L6W 0A1 Brampton ON	95.8	<a href="#">215</a>
1176909 Ontario Inc.	238 BISCAYNE CRESCENT, BRAMPTON, ONTARIO L6W 4S1 Brampton ON	96.7	<a href="#">217</a>
1147426 ONTARIO LTD.	7646 KENNEDY ROAD SOUTH, BRAMPTON, ON L6W 0A1 Brampton ON	161.2	<a href="#">265</a>

### **RST - Retail Fuel Storage Tanks**

A search of the RST database, dated 1999-May 31, 2022 has found that there are 6 RST site(s) within approximately 0.25 kilometers of the project property.

<b><u>Site</u></b>	<b><u>Address</u></b>	<b><u>Distance (m)</u></b>	<b><u>Map Key</u></b>
PETRO-CANADA	6995 DIXIE RD MISSISSAUGA ON L5T1A8	0.0	<a href="#">148</a>
PRAXAIR	6985 DAVAND DR APT 17 MISSISSAUGA ON L5T 1Y7	188.4	<a href="#">284</a>



<u>Site</u>	<u>Address</u>	<u>Distance (m)</u>	<u>Map Key</u>
PRAXAIR	6985 DAVAND DR MISS ON L5T 1Y7	188.4	<a href="#">284</a>
PRAXAIR	6985 DAVAND DR MISSISSAUGA ON L5T 1Y7	188.4	<a href="#">284</a>
PRAXAIR	165 BISCAYNE CR BRAMPTON ON L6W 4R3	198.6	<a href="#">293</a>
PRAXAIR	165 BISCAYNE CRES BRAMPTON ON L6W 4R3	198.6	<a href="#">293</a>

### **SCT - Scott's Manufacturing Directory**

A search of the SCT database, dated 1992-Mar 2011\* has found that there are 189 SCT site(s) within approximately 0.25 kilometers of the project property.

<u>Site</u>	<u>Address</u>	<u>Distance (m)</u>	<u>Map Key</u>
ABB Body-In-White	201 Westcreek Blvd Brampton ON L6T 5S6	0.0	<a href="#">10</a>
ABB Inc. - Mfg & Consumer Div.	201 Westcreek Blvd Brampton ON L6T 5S6	0.0	<a href="#">10</a>
ABB Inc.	201 Westcreek Blvd Brampton ON L6T 5S6	0.0	<a href="#">10</a>
Frito Lay Canada	12 Clipper Crt Brampton ON L6W 4T9	0.0	<a href="#">76</a>
EAZE OUT	7280 DIXIE RD MISSISSAUGA ON L5S 1E1	0.0	<a href="#">84</a>
Corrosion Free North America Inc.	7280 Dixie Rd Mississauga ON L5S 1E1	0.0	<a href="#">84</a>

<b><u>Site</u></b>	<b><u>Address</u></b>	<b><u>Distance (m)</u></b>	<b><u>Map Key</u></b>
Alumi Bunk Corporation	7280 Dixie Rd Mississauga ON L5S 1E1	0.0	<a href="#"><u>84</u></a>
FAMOUS PRINTING INC.	1510 DREW RD UNIT 8 MISSISSAUGA ON L5S 1W7	0.0	<a href="#"><u>96</u></a>
ARIZONA CUSTOM SHUTTERS INC.	1510 DREW RD UNIT 14 MISSISSAUGA ON L5S 1W7	0.0	<a href="#"><u>96</u></a>
RAM MAINTENANCE AND MACHINE	1510 DREW RD UNIT 13 MISSISSAUGA ON L5S 1W7	0.0	<a href="#"><u>96</u></a>
CLEANING SOLUTIONS INC.	1510 DREW RD UNIT 10 MISSISSAUGA ON L5S 1W7	0.0	<a href="#"><u>96</u></a>
MODERN WINDOW BLINDS INC.	1510 DREW RD MISSISSAUGA ON L5S 1W7	0.0	<a href="#"><u>96</u></a>
LESLIE AGENCIES INC.	1510 DREW RD MISSISSAUGA ON L5S 1W7	0.0	<a href="#"><u>96</u></a>
GATEAUX GALORE INC.	1510 Drew Rd Unit 10-11 Mississauga ON L5S 1W7	0.0	<a href="#"><u>96</u></a>
Famous Printing & Fine Copy Centre	1510 Drew Rd Unit 8 Mississauga ON L5S 1W7	0.0	<a href="#"><u>96</u></a>
Kabbani Custom Woodworking	1510 Drew Rd Unit 14 Mississauga ON L5S 1W7	0.0	<a href="#"><u>96</u></a>
Famous Printing Signs & Copy Centre	1510 Drew Rd Unit 8 Mississauga ON L5S 1W7	0.0	<a href="#"><u>96</u></a>

<b>Site</b>	<b>Address</b>	<b>Distance (m)</b>	<b>Map Key</b>
Gateaux Galore Inc.	1510 Drew Rd Unit 10 Mississauga ON L5S 1W7	0.0	<a href="#"><u>96</u></a>
AUX GENERATORS INC.	1530 DREW RD UNIT 18 MISSISSAUGA ON L5S 1W8	0.0	<a href="#"><u>98</u></a>
ALUMNI BUNK CORPORATION	1530 DREW RD UNIT 23 MISSISSAUGA ON L5S 1W8	0.0	<a href="#"><u>98</u></a>
J J F DYNAMIC TOOL INC	1530 DREW RD UNIT 25 MISSISSAUGA ON L5S 1W8	0.0	<a href="#"><u>98</u></a>
FLO COMPONENTS LTD.	1530 DREW RD UNIT 21 MISSISSAUGA ON L5S 1W8	0.0	<a href="#"><u>98</u></a>
CAN-AM HYDRAULIC PRODUCTS LTD.	1530 DREW RD UNIT 23 MISSISSAUGA ON L5S 1W8	0.0	<a href="#"><u>98</u></a>
D & A Mould & Die Ltd.	1530 Drew Rd Unit 20 Mississauga ON L5S 1W8	0.0	<a href="#"><u>98</u></a>
JJF Dynamic Tool Inc.	1530 Drew Rd Unit 25 Mississauga ON L5S 1W8	0.0	<a href="#"><u>98</u></a>
Innovative Engineering	1530 Drew Rd Unit 18 Mississauga ON L5S 1W8	0.0	<a href="#"><u>98</u></a>
Vision-Tech Metal Fabrication	1530 Drew Rd Unit 23 Mississauga ON L5S 1W8	0.0	<a href="#"><u>98</u></a>
Anker-Holth Ltd.	200 First Gulf Blvd Brampton ON L6W 4T5	0.0	<a href="#"><u>105</u></a>
MULTIPLE PAKFOLD BUS FORMS	7765 TRANMERE DR MISSISSAUGA ON L5S 1V5	0.0	<a href="#"><u>112</u></a>

<b><u>Site</u></b>	<b><u>Address</u></b>	<b><u>Distance (m)</u></b>	<b><u>Map Key</u></b>
Multiple-Pakfold Business Form	7765 Tranmere Dr Mississauga ON L5S 1V5	0.0	<a href="#">112</a>
Multiple-Pakfold Business Forms	7765 Tranmere Dr Mississauga ON L5S 1V5	0.0	<a href="#">112</a>
Data Business Forms Limited - Div. of Multiple Pakfold Business Forms	7765 Tranmere Dr Mississauga ON L5S 1V5	0.0	<a href="#">112</a>
Multiple Pakfold Business Forms - Div. of The Data Group of Companies	7765 Tranmere Dr Mississauga ON L5S 1V5	0.0	<a href="#">112</a>
SPIRITO ITALIA S.R.L. INC.	6915 Dixie Rd Unit 15 Mississauga ON L5T 2G2	0.0	<a href="#">165</a>
Telco Sensors Canada	7855 Tranmere Dr Mississauga ON L5S 1V5	7.9	<a href="#">174</a>
Madison Industrial Equipment	7855 Tranmere Dr Mississauga ON L5S 1V5	7.9	<a href="#">174</a>
Arrow Speed Controls Ltd.	7855 Tranmere Dr Mississauga ON L5S 1V5	7.9	<a href="#">174</a>
Poly-Plas Feed Screws Inc.	343 Biscayne Cres Brampton ON L6W 4R2	8.8	<a href="#">176</a>
Dieform Tool Inc	7825 Tranmere Dr Mississauga ON L5S 1V5	18.8	<a href="#">180</a>
Dieform Tool Inc.	7825 Tranmere Dr Mississauga ON L5S 1V5	18.8	<a href="#">180</a>

<b><u>Site</u></b>	<b><u>Address</u></b>	<b><u>Distance (m)</u></b>	<b><u>Map Key</u></b>
Canadian Bearings Ltd.	1600 Drew Rd Mississauga ON L5S 1S5	19.9	<a href="#"><u>181</u></a>
Koss Aerospace Ltd.	7805 Tranmere Dr Suite 7804 Mississauga ON L5S 1V5	20.7	<a href="#"><u>182</u></a>
Koss Machine & Tool Co	7805 Tranmere Dr Mississauga ON L5S 1V5	20.7	<a href="#"><u>182</u></a>
Proven Plastics Inc.	7875 Tranmere Dr Unit 13 Mississauga ON L5S 1T8	41.5	<a href="#"><u>188</u></a>
Universal Machine Service Inc.	7875 Tranmere Dr Unit 7 Mississauga ON L5S 1T8	41.5	<a href="#"><u>188</u></a>
Adamic Custom Woodwork Inc.	7875 Tranmere Dr Unit 10-11 Mississauga ON L5S 1T8	41.5	<a href="#"><u>188</u></a>
Turn-O-Matic Screw Machine Products Ltd.	7875 Tranmere Dr Unit 9 Mississauga ON L5S 1T8	41.5	<a href="#"><u>188</u></a>
A-One Catering Inc.	7875 Tranmere Dr Unit 2 Mississauga ON L5S 1T8	41.5	<a href="#"><u>188</u></a>
Alm Architectural Lighting	7875 Tranmere Dr Unit 14 Mississauga ON L5S 1T8	41.5	<a href="#"><u>188</u></a>
Quality Mould Benching/Polish	7875 Tranmere Dr. Unit 10 Mississauga ON L5S 1T8	41.5	<a href="#"><u>188</u></a>
Scali's Quality Meats Inc.	7875 Tranmere Dr Unit 1 Mississauga ON L5S 1T8	41.5	<a href="#"><u>188</u></a>
A-ONE CATERING	7875 TRANMERE DR UNIT 2 MISSISSAUGA ON L5S 1T8	41.5	<a href="#"><u>188</u></a>

<b><u>Site</u></b>	<b><u>Address</u></b>	<b><u>Distance (m)</u></b>	<b><u>Map Key</u></b>
TURN-O-MATIC SCREW MACHINE PRO	7875 TRANMERE DR UNIT 9 MISSISSAUGA ON L5S 1T8	41.5	<a href="#">188</a>
R.W. WHEEL WIZARDS	7875 TRANMERE DR UNIT 8 MISSISSAUGA ON L5S 1T8	41.5	<a href="#">188</a>
SPAR AEROSPACE LIMITED	7785 TRANMERE DR MISSISSAUGA ON L5S 1W5	66.1	<a href="#">192</a>
PRECISION PRODUCTION & ENGINEE	7885 TRANMERE DR UNIT 15 MISSISSAUGA ON L5S 1V8	80.1	<a href="#">200</a>
PRECISION PRODUCTION & ENG	7885 TRANMERE DR UNIT 15 MISSISSAUGA ON L5S 1V8	80.1	<a href="#">200</a>
TOTAL STRUCTURAL DETAILING INC	7885 TRANMERE DR UNIT 7 MISSISSAUGA ON L5S 1V8	80.1	<a href="#">200</a>
TRON INTERNATIONAL INDUSTRIES	7885 TRANMERE DR UNIT 12 MISSISSAUGA ON L5S 1V8	80.1	<a href="#">200</a>
FRAMESE TOOL LTD.	7885 TRANMERE DR UNIT 11 MISSISSAUGA ON L5S 1V8	80.1	<a href="#">200</a>
T L Tooling Ltd.	7885 Tranmere Dr Unit 11 Mississauga ON L5S 1V8	80.1	<a href="#">200</a>
CANADIAN CANOES	7885 Tranmere Dr Unit 26 Mississauga ON L5S 1V8	80.1	<a href="#">200</a>
Supreme Wire Products Ltd.	7885 Tranmere Dr Unit 2 Mississauga ON L5S 1V8	80.1	<a href="#">200</a>

<b><u>Site</u></b>	<b><u>Address</u></b>	<b><u>Distance (m)</u></b>	<b><u>Map Key</u></b>
MULTI MEDIA REPLICATION CANADA	7885 Tranmere Dr Unit 17 Mississauga ON L5S 1V8	80.1	<a href="#"><u>200</u></a>
Precision Production & Engineering Co. - Div. of 554414 Ontario Ltd.	7885 Tranmere Dr Unit 15 Mississauga ON L5S 1V8	80.1	<a href="#"><u>200</u></a>
Tron International Industries Ltd.	7885 Tranmere Dr Unit 12 Mississauga ON L5S 1V8	80.1	<a href="#"><u>200</u></a>
Sirius Machine & Tool	7885 Tranmere Dr Unit 15 Mississauga ON L5S 1V8	80.1	<a href="#"><u>200</u></a>
T & S Custom Upholstery Ltd.	7885 Tranmere Dr Unit 18 Mississauga ON L5S 1V8	80.1	<a href="#"><u>200</u></a>
Grant Brothers Sales Limited	7885 Tranmere Dr Unit 1 Mississauga ON L5S 1V8	80.1	<a href="#"><u>200</u></a>
Profab Metal Products Ltd.	7885 Tranmere Dr Suite 27 Mississauga ON L5S 1V8	80.1	<a href="#"><u>200</u></a>
GALAXY SIGNS INC.	6965 DAVAND DR UNIT 2 MISSISSAUGA ON L5T 1Y6	81.5	<a href="#"><u>202</u></a>
WALLACE WORKWEAR INC.	6965 DAVAND DR UNIT 3 MISSISSAUGA ON L5T 1Y6	81.5	<a href="#"><u>202</u></a>
AVN BUSINESS SYSTEMS INC.	6965 DAVAND DR UNIT 9-10 MISSISSAUGA ON L5T 1Y6	81.5	<a href="#"><u>202</u></a>
NATIONAL DAGENDOR LTD.	6965 DAVAND DR UNIT 13 MISSISSAUGA ON L5T 1Y6	81.5	<a href="#"><u>202</u></a>
SHAZZANNE'S CLOTHING CO.	6965 DAVAND DR UNIT 7 MISSISSAUGA ON L5T 1Y6	81.5	<a href="#"><u>202</u></a>

<b><u>Site</u></b>	<b><u>Address</u></b>	<b><u>Distance (m)</u></b>	<b><u>Map Key</u></b>
SPORTECH SCUBA INC.	6965 DAVAND DR UNIT 14 MISSISSAUGA ON L5T 1Y6	81.5	<a href="#">202</a>
STARMANS' GLASS & MIRROR INC.	6965 DAVAND DR MISSISSAUGA ON L5T 1Y6	81.5	<a href="#">202</a>
COMPUTER ONE CORP.	6965 Davand Dr Unit 9-10 Mississauga ON L5T 1Y6	81.5	<a href="#">202</a>
Sign Market	6965 Davand Dr Unit 2 Mississauga ON L5T 1Y6	81.5	<a href="#">202</a>
Dyna Print	6965 Davand Dr Unit 11 Mississauga ON L5T 1Y6	81.5	<a href="#">202</a>
Acadian Group	6995 Davand Dr Mississauga ON L5T 1L5	81.5	<a href="#">202</a>
Hunter Douglas Canada LP	132 First Gulf Blvd Brampton ON L6W 4T7	86.0	<a href="#">206</a>
NISR FUTURE VISIONS INC.	7895 TRANMERE DR UNIT 218 MISSISSAUGA ON L5S 1V9	116.7	<a href="#">231</a>
Phonak Canada Limited	7895 Tranmere Dr Suite 207 Mississauga ON L5S 1V9	116.7	<a href="#">231</a>
Midway Industries Ltd.	7895 Tranmere Dr Suite 203 Mississauga ON L5S 1V9	116.7	<a href="#">231</a>
T N T GRAPHIX INC.	7895 TRANMERE DR UNIT 15 MISSISSAUGA ON L5S 1V9	116.7	<a href="#">231</a>



<b>Site</b>	<b>Address</b>	<b>Distance (m)</b>	<b>Map Key</b>
Factotum Plastics Technologies Inc.	7895 Tranmere Dr Unit 7-8 Mississauga ON L5S 1V9	116.7	<a href="#">231</a>
In-House Solutions Inc.	7895 Tranmere Dr Unit 6 Mississauga ON L5S 1V9	116.7	<a href="#">231</a>
Medexus Inc.	7895 Tranmere Dr Unit 4 Mississauga ON L5S 1V9	116.7	<a href="#">231</a>
Argon Distribution Corporation	7895 Tranmere Dr Suite 201A Mississauga ON L5S 1V9	116.7	<a href="#">231</a>
Sig Plastic Technologies (Can)	7895 Tranmere Dr Mississauga ON L5S 1V9	116.7	<a href="#">231</a>
Widescan Inc.	7895 Tranmere Dr Suite 207 Mississauga ON L5S 1V9	116.7	<a href="#">231</a>
Champion Photochemistry	7895 Tranmere Dr Unit 203 Mississauga ON L5S 1V9	116.7	<a href="#">231</a>
Viventia Biotechnologies Inc.	7895 Tranmere Dr Suite 204 Mississauga ON L5S 1V9	116.7	<a href="#">231</a>
Corrpro Canada Inc.	7895 Tranmere Dr Unit 3 Mississauga ON L5S 1V9	116.7	<a href="#">231</a>
C G NEEDLE ARTS LTD.	7895 TRANMERE DR UNIT 1 MISSISSAUGA ON L5S 1V9	116.7	<a href="#">231</a>
MOTION CONCEPT VEHICLES INC.	7895 TRANMERE DR UNIT 2 MISSISSAUGA ON L5S 1V9	116.7	<a href="#">231</a>
NAYA INC.	7895 TRANMERE DR UNIT 25 BOX 10 MISSISSAUGA ON L5S 1V9	116.7	<a href="#">231</a>

<b><u>Site</u></b>	<b><u>Address</u></b>	<b><u>Distance (m)</u></b>	<b><u>Map Key</u></b>
ADDEX TECHNOLOGIES INC.	7895 TRANMERE DR SUITE 218 MISSISSAUGA ON L5S 1V9	116.7	<a href="#">231</a>
FACTOTUM PLASTICS TECHNOLOGIES	7895 TRANMERE DR UNIT 7-8 MISSISSAUGA ON L5S 1V9	116.7	<a href="#">231</a>
CORROSION INTERVENTIONS LTD.	7895 TRANMERE DR UNIT 11 MISSISSAUGA ON L5S 1V9	116.7	<a href="#">231</a>
Taylor Manufacturing Ind. Inc.	255 Biscayne Cres Brampton ON L6W 4R2	124.9	<a href="#">235</a>
Taylor Manufacturing Industries Inc.	255 Biscayne Cres Brampton ON L6W 4R2	124.9	<a href="#">235</a>
DUPONT PHARMA INC.	7832 Tranmere Dr Mississauga ON L5S 1L9	142.8	<a href="#">242</a>
Bristol Myers Squibb	7832 Tranmere Dr Mississauga ON L5S 1L9	142.8	<a href="#">242</a>
Lantheus Medical Imaging	7832 Tranmere Dr Mississauga ON L5S 1L9	142.8	<a href="#">242</a>
Calmec Precision Limited	7840 Tranmere Dr Mississauga ON L5S 1L9	145.0	<a href="#">244</a>
SILEX INC	7850 TRANMERE DR MISSISSAUGA ON L5S 1L9	151.7	<a href="#">251</a>
TOS Bindery Ltd.	7850 Tranmere Dr Mississauga ON L5S 1L9	151.7	<a href="#">251</a>

<b>Site</b>	<b>Address</b>	<b>Distance (m)</b>	<b>Map Key</b>
Agora Manufacturing Inc.	7770 Tranmere Dr Mississauga ON L5S 1L9	154.1	<a href="#">254</a>
SILTON PLASTIC LTD	1575 DREW RD MISSISSAUGA ON L5S 1S5	159.6	<a href="#">262</a>
Silgan Plastics Canada Inc.	1575 Drew Rd Mississauga ON L5S 1S5	159.6	<a href="#">262</a>
Silgan Plastics Canada Inc.	1575 Drew Rd Mississauga ON L5S 1S5	159.6	<a href="#">262</a>
TSUBAKI OF CANADA LIMITED	1630 DREW RD MISSISSAUGA ON L5S 1J6	162.3	<a href="#">266</a>
Tsubaki of Canada Limited	1630 Drew Rd Mississauga ON L5S 1J6	162.3	<a href="#">266</a>
STAINLESS PROCESS EQUIP INC.	1317 CARDIFF BLVD MISSISSAUGA ON L5S 1R1	168.4	<a href="#">269</a>
Stainless Process Equipment	1317 Cardiff Blvd Mississauga ON L5S 1R1	168.4	<a href="#">269</a>
EXPO SOFT SOLUTIONS INC.	1325 Khalsa Dr Mississauga ON L5S 1W6	169.7	<a href="#">270</a>
Armet Metalworks Limited	1325 Khalsa Dr Mississauga ON L5S 1W6	169.7	<a href="#">270</a>
Cozy Corner Bedding Inc.	1325 Khalsa Dr Mississauga ON L5S 1W6	169.7	<a href="#">270</a>
Carrier Canada	1515 Drew Rd Mississauga ON L5S 1Y8	170.2	<a href="#">273</a>

<b><u>Site</u></b>	<b><u>Address</u></b>	<b><u>Distance (m)</u></b>	<b><u>Map Key</u></b>
Carrier Corporation	1515 Drew Rd Mississauga ON L5S 1Y8	170.2	<a href="#">273</a>
Serif Coatings & Chemicals Inc	1235 Cardiff Blvd Mississauga ON L5S 1P8	171.7	<a href="#">274</a>
Serif Coatings & Chemicals Inc.	1235 Cardiff Blvd Mississauga ON L5S 1P8	171.7	<a href="#">274</a>
DANFOSS MANUFACTURING COMPANY	7880 TRANMERE DR MISSISSAUGA ON L5S 1L9	173.1	<a href="#">276</a>
DANFOSS MFG. CO. LTD.	7880 TRANMERE DR MISSISSAUGA ON L5S 1L9	173.1	<a href="#">276</a>
DANFOSS INC.	7880 Tranmere Dr Mississauga ON L5S 1L9	173.1	<a href="#">276</a>
Danfoss Inc.	7880 Tranmere Dr Mississauga ON L5S 1L9	173.1	<a href="#">276</a>
Dubwear Inc.	7880 Tranmere Dr Mississauga ON L5S 1L9	173.1	<a href="#">276</a>
Leone Fence Co. Ltd.	1256 Cardiff Blvd Mississauga ON L5S 1R1	173.7	<a href="#">277</a>
Iron Eagle Industries Inc.	1256 Cardiff Blvd Mississauga ON L5S 1R1	173.7	<a href="#">277</a>
Shield Fence & Wire Products	1256 Cardiff Blvd Mississauga ON L5S 1R1	173.7	<a href="#">277</a>

<b>Site</b>	<b>Address</b>	<b>Distance (m)</b>	<b>Map Key</b>
Danfoss Inc. - Motion Control Division - Bauer	7860 Tranmere Dr Mississauga ON L5S 1L9	174.5	<a href="#">279</a>
Twilight Signs & Neon Inc.	6985 Davand Dr Unit 2-5 Mississauga ON L5T 1Y7	188.4	<a href="#">284</a>
BREADKO NATIONAL BAKING LTD.	6985 DAVAND DR UNIT 2-5 MISSISSAUGA ON L5T 1Y7	188.4	<a href="#">284</a>
ALEXANDER METALS & ALLOYS INC.	6985 DAVAND DR UNIT 15-16 MISSISSAUGA ON L5T 1Y7	188.4	<a href="#">284</a>
RESOURCES ELECTRONICS INC.	6985 DAVAND DR MISSISSAUGA ON L5T 1Y7	188.4	<a href="#">284</a>
RESOURCES B G ELECTRONICS INC	6985 DAVAND DR MISSISSAUGA ON L5T 1Y7	188.4	<a href="#">284</a>
RESTO GRAPHICS	6985 Davand Dr Unit 10 Mississauga ON L5T 1Y7	188.4	<a href="#">284</a>
Modern Rug Design Inc.	6985 Davand Dr Unit 1 Mississauga ON L5T 1Y7	188.4	<a href="#">284</a>
Global Imaging Inc.	6985 Davand Dr Unit 11-12 Mississauga ON L5T 1Y7	188.4	<a href="#">284</a>
Karyt International	6985 Davand Dr Unit 2 Mississauga ON L5T 1Y7	188.4	<a href="#">284</a>
NOVI CANADIAN LTD.	1625 DREW RD MISSISSAUGA ON L5S 1J5	193.2	<a href="#">287</a>
J.R. Sportswear & Textile Inc.	1339 Khalsa Dr Mississauga ON L5S 1W6	193.9	<a href="#">289</a>

<b><u>Site</u></b>	<b><u>Address</u></b>	<b><u>Distance (m)</u></b>	<b><u>Map Key</u></b>
J.R. Textile Inc.	1339 Khalsa Dr Mississauga ON L5S 1W6	193.9	<a href="#">289</a>
PHIL'S IRON WORKS LTD.	7050 TELFORD WAY UNIT 11 MISSISSAUGA ON L5S 1V7	196.4	<a href="#">291</a>
Canadian Parking Equipment	7050 Telford Way Unit 8 Mississauga ON L5S 1V7	196.4	<a href="#">291</a>
PowerCart Systems Inc.	7050 Telford Way Unit 100A Mississauga ON L5S 1V7	196.4	<a href="#">291</a>
Unified Transponder Concepts	7050 Telford Way Unit 1 Mississauga ON L5S 1V7	196.4	<a href="#">291</a>
MAG IAS Canada Inc.	7050 Telford Way Unit 1 Mississauga ON L5S 1V7	196.4	<a href="#">291</a>
PRAXAIR CANADA INC.	165 BISCAYNE CRES BRAMPTON ON L6W 4R3	198.6	<a href="#">293</a>
PRAXAIR DISTRIBUTION INC.	165 Biscayne Cres Brampton ON L6W 4R3	198.6	<a href="#">293</a>
Praxair Distribution - Div. of Praxair Canada Inc.	165 Biscayne Cres Brampton ON L6W 4R3	198.6	<a href="#">293</a>
Praxair Distribution Inc	165 Biscayne Cres Brampton ON L6W 4R3	198.6	<a href="#">293</a>
Hamdard Weekly Ltd.	1332 Khalsa Dr Unit 2 Mississauga ON L5S 0A2	205.8	<a href="#">295</a>

<b><u>Site</u></b>	<b><u>Address</u></b>	<b><u>Distance (m)</u></b>	<b><u>Map Key</u></b>
Actual Machinery.com	1332 Khalsa Dr Unit 15 Mississauga ON L5S 0A2	205.8	<a href="#"><u>295</u></a>
MARIANI METAL FABRICATORS LTD.	1246 CARDIFF BLVD MISSISSAUGA ON L5S 1P6	211.0	<a href="#"><u>302</u></a>
MARIANI METAL FABRICATORS	1246 Cardiff Blvd Mississauga ON L5S 1P6	211.0	<a href="#"><u>302</u></a>
Mariani Metal Fabricators Limited	1246 Cardiff Blvd Mississauga ON L5S 1P6	211.0	<a href="#"><u>302</u></a>
Miracles In Glass Inc.	1246 Cardiff Blvd Mississauga ON L5S 1P6	211.0	<a href="#"><u>302</u></a>
McCurdy Machinery Inc.	1246 Cardiff Blvd Mississauga ON L5S 1P6	211.0	<a href="#"><u>302</u></a>
Tennant Company	1329 Cardiff Blvd Mississauga ON L5S 1R1	214.4	<a href="#"><u>305</u></a>
Coca-Cola Bottling Company	15 Westcreek Blvd Brampton ON L6T 5T4	220.1	<a href="#"><u>307</u></a>
Coca-Cola Bottling Co.	15 Westcreek Blvd Brampton ON L6T 5T4	220.1	<a href="#"><u>307</u></a>
MESSER MG CANADA	6915 DAVAND DR MISSISSAUGA ON L5T 1L5	225.3	<a href="#"><u>311</u></a>
MESSER CANADA INC.	6915 Davand Dr Mississauga ON L5T 1L5	225.3	<a href="#"><u>311</u></a>
Sika Canada Inc.	6915 Davand Dr Mississauga ON L5T 1L5	225.3	<a href="#"><u>311</u></a>

<b><u>Site</u></b>	<b><u>Address</u></b>	<b><u>Distance (m)</u></b>	<b><u>Map Key</u></b>
ACADIAN GROUP	6975 DAVAND DR MISSISSAUGA ON L5T 1L5	232.1	<a href="#"><u>319</u></a>
Acadian Group - Coatings 85	6975 Davand Dr Mississauga ON L5T 1L5	232.1	<a href="#"><u>319</u></a>
Masternet Ltd.	1236 Cardiff Blvd Mississauga ON L5S 1P6	232.9	<a href="#"><u>322</u></a>
Blue Streak Motor Products	7680 Tranmere Dr Mississauga ON L5S 1K4	237.6	<a href="#"><u>325</u></a>
M & M Precision Ltd.	1199 Cardiff Blvd Unit 2 Mississauga ON L5S 1P8	238.3	<a href="#"><u>327</u></a>
JNH Precision Ltd.	1199 Cardiff Blvd Unit 2 Mississauga ON L5S 1P8	238.3	<a href="#"><u>327</u></a>
S & Q Plastic - Div. of Uniglobe (Canada) Inc.	7890 Tranmere Dr Mississauga ON L5S 1L9	240.0	<a href="#"><u>331</u></a>
S & Q Plastic	7890 Tranmere Dr Mississauga ON L5S 1L9	240.0	<a href="#"><u>331</u></a>
HONEYWELL LTD. DISTRIBUTION	1255 LORIMAR DR MISSISSAUGA ON L5S 1R2	242.1	<a href="#"><u>333</u></a>
INDUSTRIAL THERMO POLYMERS LTD	1255 LORIMAR DR MISSISSAUGA ON L5S 1R2	242.1	<a href="#"><u>333</u></a>
Honeywell Distribution Centre	1255 Lorimar Dr Mississauga ON L5S 1R2	242.1	<a href="#"><u>333</u></a>



<b>Site</b>	<b>Address</b>	<b>Distance (m)</b>	<b>Map Key</b>
Honeywell Limited	1255 Lorimar Dr Mississauga ON L5S 1R2	242.1	<a href="#">333</a>
PLASTI-KOTE INC.	7655 TRANMERE DR MISSISSAUGA ON L5S 1L4	242.6	<a href="#">335</a>
Valspar Inc.	7655 Tranmere Dr Mississauga ON L5S 1L4	242.6	<a href="#">335</a>
VERMONT AMERICAN CANADA INC.	1226 CARDIFF BLVD MISSISSAUGA ON L5S 1P6	242.6	<a href="#">336</a>
Graphic Roller Technologies	1226 Cardiff Blvd Mississauga ON L5S 1P6	242.6	<a href="#">336</a>
Novaquest Finishing Inc.	1680 Drew Rd Mississauga ON L5S 1J6	249.9	<a href="#">341</a>
1 HOUR SIGNS	59 FIRST GULF BLVD BRAMPTON ON L6W 4P9	250.0	<a href="#">343</a>
1 HOUR SIGNS INC.	59 First Gulf Blvd Unit 2 Brampton ON L6W 4P9	250.0	<a href="#">343</a>
Clarion Mktg & Communications	59 First Gulf Blvd Unit 2 Brampton ON L6W 4P9	250.0	<a href="#">343</a>
Sign, Display & Advertising Products	59 First Gulf Blvd Unit 2 Brampton ON L6W 4P9	250.0	<a href="#">343</a>
Clarion Sign, Display &	59 First Gulf Blvd Unit 2 Brampton ON L6W 4P9	250.0	<a href="#">343</a>

## **SPL - Ontario Spills**

A search of the SPL database, dated 1988-Sep 2020; Dec 2020-Mar 2021 has found that there are 56 SPL site(s) within approximately 0.25 kilometers of the project property.

<b><u>Site</u></b>	<b><u>Address</u></b>	<b><u>Distance (m)</u></b>	<b><u>Map Key</u></b>
	220 Westcreek Blvd Former Brampton WPCP Brampton ON	0.0	<a href="#"><u>7</u></a>
ABB Inc.	201 Westcreek Blvd Brampton ON	0.0	<a href="#"><u>10</u></a>
ABB Inc.	201 Westcreek Blvd Brampton ON	0.0	<a href="#"><u>10</u></a>
DHL Express Canada Ltd	200 Westcreek Blvd; Brampton; Toronto ON L6T 5T7	0.0	<a href="#"><u>24</u></a>
Trans X Ltd	7225 Transmark Crt, . Mississauga ON	0.0	<a href="#"><u>67</u></a>
	7280 Dixie Rd Mississauga ON	0.0	<a href="#"><u>84</u></a>
Trade USA Inc.	7280 Dixie Road Mississauga ON	0.0	<a href="#"><u>84</u></a>
1693406 Ontario Inc.	7280 Dixie Road Mississauga ON	0.0	<a href="#"><u>84</u></a>
	Between Highway 407 and Dixie Rd.; 7280 Dixie Rd Mississauga; Mississauga ON	0.0	<a href="#"><u>84</u></a>
	7280 Dixie Road Mississauga ON	0.0	<a href="#"><u>84</u></a>
2253457 Ontario Inc.	Drew Road outfall; 7280 Dixie Rd Mississauga; Mississauga ON L5S 1E1	0.0	<a href="#"><u>84</u></a>

<u>Site</u>	<u>Address</u>	<u>Distance (m)</u>	<u>Map Key</u>
	7250 Dixie Road Mississauga ON	0.0	<a href="#">91</a>
	Dixie Road (750 meters north of Derry Road intersection) Mississauga ON	0.0	<a href="#">93</a>
Go Jet<UNOFFICIAL>	300 Biscayne Cres. Brampton ON L6W 4S7	0.0	<a href="#">94</a>
	300 Biscayne Cres Brampton ON L6W 4S7	0.0	<a href="#">94</a>
Go-Jit Transport<UNOFFICIAL>	300 Biscayne Crescent<UNOFFICIAL> Brampton ON L6W 4S7	0.0	<a href="#">94</a>
Gal Power System<UNOFFICIAL>	1530 Drew Rd. Unit 22 Mississauga ON	0.0	<a href="#">98</a>
Gal Power Systems<UNOFFICIAL>	1530 Drew Rd GAL POWER SYSTEMS<UNOFFICIAL> Mississauga ON L5S 1W8	0.0	<a href="#">98</a>
	BISCAYNE AND FIRST GULF ROAD<UNOFFICIAL> Brampton ON	0.0	<a href="#">108</a>
TRANSPORT TRUCK	7765 TRANMERE DRIVE MOTOR VEHICLE (OPERATING FLUID) MISSISSAUGA CITY ON L5S 1V5	0.0	<a href="#">112</a>
Unknown<UNOFFICIAL>	Khalsa Drive & Dixie Road Mississauga ON L5S 1B7	0.0	<a href="#">116</a>
Super-Pufft Snacks Corp.	Khalsa Drive & Dixie Road Mississauga ON L5S 1B7	0.0	<a href="#">116</a>

<b>Site</b>	<b>Address</b>	<b>Distance (m)</b>	<b>Map Key</b>
SHELL CANADA PRODUCTS LTD.	7010 DIXIE RD. AT DAIRY RD. SERVICE STATION MISSISSAUGA CITY ON	0.0	<a href="#">127</a>
TRIMAC TRANSPORTATION SERVICES	BEAVER GAS BAR 7010 DIXIE ROAD TANK TRUCK (CARGO) MISSISSAUGA CITY ON	0.0	<a href="#">127</a>
Unknown<UNOFFICIAL>	Dixie north of Derry on the east side Mississauga ON	0.0	<a href="#">138</a>
	OUTFALL ON THE NORTHEAST SIDE OF DIXIE AND DERRY RD DIRECTLY ACROSS FROM THE SIKH TEMPLE<UNOFFICIAL> Mississauga ON	0.0	<a href="#">140</a>
2253457 Ontario Inc.	Dixie Rd and Derry Rd E Mississauga ON	0.0	<a href="#">140</a>
Canadian National Transportation Limited	Dixie Road and Derry Road Mississauga ON	0.0	<a href="#">140</a>
CONTRACTOR	AT CONSTRUCTION SITE AT DERRY & DIXIE ROADS (N.O.S.) MISSISSAUGA CITY ON	0.0	<a href="#">140</a>
UNKNOWN	ETOBICOKE CREEK AT DERRY RD. MISSISSAUGA CITY ON	0.0	<a href="#">146</a>
	6995 Dixie Rd Mississauga ON	0.0	<a href="#">148</a>
Alumin-Bunk<UNOFFICIAL>	7282 Dixie Rd. Mississauga ON L5S 1E1	15.0	<a href="#">179</a>
Transport Max<UNOFFICIAL>	7875 Tranmere Drive, Units #17, 18 Mississauga ON	41.5	<a href="#">188</a>
COOPER CRANES	1275 CARDIFF BOULEVARD MOTOR VEHICLE (OPERATING FLUID) MISSISSAUGA CITY ON L5S 1R1	73.3	<a href="#">196</a>

<b><u>Site</u></b>	<b><u>Address</u></b>	<b><u>Distance (m)</u></b>	<b><u>Map Key</u></b>
CANADIAN WASTE SERVICES	7885 TRANMERE DR - PARKING LOT MOTOR VEHICLE (OPERATING FLUID) MISSISSAUGA CITY ON L5S 1V8	80.1	<a href="#">200</a>
Armen Trucking Ltd.	7300 Dixie Rd Mississauga ON NA	102.0	<a href="#">222</a>
	TOMKEN ROAD AND HWY 407<UNOFFICIAL> Brampton ON	132.7	<a href="#">237</a>
	Tomken Rd/Hwy 407<UNOFFICIAL> Brampton ON	132.7	<a href="#">237</a>
The Beer Store	69 First Gulf Blvd Brampton ON L6W 4T8	132.9	<a href="#">238</a>
	69 First Golf Blvd. Brampton ON	132.9	<a href="#">238</a>
	69 First Gulf Blvd Brampton ON	132.9	<a href="#">238</a>
TSUBAKI OF CANADA LTD.	1630 DREW RD MISSISSAUGA PLANT 1630 DREW ROAD MISSISSAUGA CITY ON L5S 1J6	162.3	<a href="#">266</a>
TRANSPORT TRUCK	BEHIND 1325 KHALSA DRIVE. MOTOR VEHICLE (OPERATING FLUID) MISSISSAUGA CITY ON L5S 1W6	169.7	<a href="#">270</a>
Enbridge Gas Distribution Inc.	6985 Davand dr Unit 14 Mississauga ON	188.4	<a href="#">284</a>
Praxair Canada Inc	165 Biscane Cres. Brampton ON	198.6	<a href="#">293</a>

<b>Site</b>	<b>Address</b>	<b>Distance (m)</b>	<b>Map Key</b>
Praxair Canada Inc	165 Biscayne Crescent Brampton ON	198.6	<a href="#">293</a>
ABANDONED CONTAINER	FARMHOUSE CRES. OFF TOMKIN JUST PAST BRIDGE AT M.O.E. TRAINING CENT OWNER/CONTROLLER UNKNOWN BRAMPTON CITY ON	225.6	<a href="#">313</a>
COATINGS 85	6975 DAVAND DR MISSISSAUGA PLANT 7007 DAVAND DRIVE MISSISSAUGA ON L5T 1L5	232.1	<a href="#">319</a>
Enersource Hydro Mississauga Inc.	1236 Cardiff Mississauga ON	232.9	<a href="#">322</a>
	BEHIND COMPLEX AT 1695 DREW RD. <UNOFFICIAL> Mississauga ON L5S 1J5	238.0	<a href="#">326</a>
PLASTIC COAT INC.	7655 TRANMER ROAD TANK TRUCK (CARGO) MISSISSAUGA CITY ON	242.6	<a href="#">335</a>
Spartan Freight Systems	7655 Tranmere Drive Mississauga ON	242.6	<a href="#">335</a>
TransX Ltd.	7180 Transmark Court Mississauga ON	246.2	<a href="#">338</a>
	1680 DREW RD.<UNOFFICIAL> Mississauga ON L5S 1J6	249.9	<a href="#">341</a>
UNKNOWN	DERRY RD AND TELFORD MISSISSAUGA CITY ON	249.9	<a href="#">342</a>
Moore Brothers Transport Ltd. <UNOFFICIAL>	Telford Way and Derry Road East Mississauga ON	249.9	<a href="#">342</a>

## **WWIS - Water Well Information System**

A search of the WWIS database, dated Jan 31, 2022 has found that there are 135 WWIS site(s) within approximately 0.25 kilometers of the project property.

<b><u>Site</u></b>	<b><u>Address</u></b>	<b><u>Distance (m)</u></b>	<b><u>Map Key</u></b>
	lot 13 con 3 ON  <i>Well ID: 4902383</i>	0.0	<a href="#"><u>5</u></a>
	ON  <i>Well ID: 7285810</i>	0.0	<a href="#"><u>6</u></a>
	220 Westcreek Boulevard lot 13 con 2 Brampton ON  <i>Well ID: 7326395</i>	0.0	<a href="#"><u>11</u></a>
	200 WESTCREEK BOULEVARD Brampton ON  <i>Well ID: 7157619</i>	0.0	<a href="#"><u>12</u></a>
	ON  <i>Well ID: 7323300</i>	0.0	<a href="#"><u>13</u></a>
	TOMKEN RD & 407 Mississauga ON  <i>Well ID: 7210367</i>	0.0	<a href="#"><u>19</u></a>
	TOMBEN RD BRAMPTON ON  <i>Well ID: 7234618</i>	0.0	<a href="#"><u>20</u></a>
	ON  <i>Well ID: 7267293</i>	0.0	<a href="#"><u>21</u></a>
	ETOBICOKE CREEK HYDRO ONE CORRIDOR BRAMPTON ON <i>Well ID: 7234645</i>	0.0	<a href="#"><u>22</u></a>
	TOMKEN RD & 407 MISSISSAUGA ON  <i>Well ID: 7211379</i>	0.0	<a href="#"><u>23</u></a>
	ON	0.0	<a href="#"><u>40</u></a>

<u>Site</u>	<u>Address</u>	<u>Distance (m)</u>	<u>Map Key</u>
	<i>Well ID:</i> 7259856		
	lot 13 con 2 ON	0.0	<a href="#">45</a>
	<i>Well ID:</i> 4909192		
	410 407 OFF RAMP N 410 BRAMPTON ON	0.0	<a href="#">50</a>
	<i>Well ID:</i> 7274676		
	lot 13 con 2 ON	0.0	<a href="#">53</a>
	<i>Well ID:</i> 4909191		
	7225 TRANSMARK COURT Mississauga ON	0.0	<a href="#">68</a>
	<i>Well ID:</i> 7276909		
	7280 DIXIE ROAD Mississauga ON	0.0	<a href="#">69</a>
	<i>Well ID:</i> 7145273		
	7225 TRANSMARK COURT MISSISSAUGA ON	0.0	<a href="#">70</a>
	<i>Well ID:</i> 7110507		
	7225 TRANSMARK COURT Mississauga ON	0.0	<a href="#">71</a>
	<i>Well ID:</i> 7276910		
	7280 DIXIE ROAD Mississauga ON	0.0	<a href="#">72</a>
	<i>Well ID:</i> 7145268		
	7575 KENNEDY RD S lot 13 con 2 Brampton ON	0.0	<a href="#">73</a>
	<i>Well ID:</i> 7321500		
	7280 DIXIE RD MISSISSAUGA ON	0.0	<a href="#">74</a>
	<i>Well ID:</i> 7162040		
	7280 DIXIE ROAD Mississauga ON	0.0	<a href="#">75</a>
	<i>Well ID:</i> 7145267		



<u>Site</u>	<u>Address</u>	<u>Distance (m)</u>	<u>Map Key</u>
	7575 KENNEDY RD S Brampton ON  <i>Well ID: 7321501</i>	0.0	<a href="#"><u>77</u></a>
	7280 DIXIE ROAD Mississauga ON  <i>Well ID: 7145266</i>	0.0	<a href="#"><u>78</u></a>
	7575 KENNEDY RD S Brampton ON  <i>Well ID: 7321502</i>	0.0	<a href="#"><u>79</u></a>
	7280 DIXIE ROAD Mississauga ON  <i>Well ID: 7145270</i>	0.0	<a href="#"><u>80</u></a>
	7280 DIXIE ROAD Mississauga ON  <i>Well ID: 7145269</i>	0.0	<a href="#"><u>82</u></a>
	300 BISCAYNE CRESCENT Brampton ON  <i>Well ID: 7230863</i>	0.0	<a href="#"><u>85</u></a>
	300 BISCAYNE CRESCENT Brampton ON  <i>Well ID: 7230862</i>	0.0	<a href="#"><u>86</u></a>
	7575 KENNEDY RD S Brampton ON  <i>Well ID: 7321508</i>	0.0	<a href="#"><u>87</u></a>
	300 BISCAYNE CRESENT Brampton ON  <i>Well ID: 7230864</i>	0.0	<a href="#"><u>88</u></a>
	7280 DIXIE ROAD Mississauga ON  <i>Well ID: 7145265</i>	0.0	<a href="#"><u>89</u></a>
	7080 DIXIE RD. MISSISSAUGA ON  <i>Well ID: 7260899</i>	0.0	<a href="#"><u>90</u></a>
	7575 KENNEDY RD S Brampton ON	0.0	<a href="#"><u>92</u></a>

<u>Site</u>	<u>Address</u>	<u>Distance (m)</u>	<u>Map Key</u>
	<i>Well ID:</i> 7321503		
	7080 DIXIE RD. MISSISSAUGA ON	0.0	<a href="#">95</a>
	<i>Well ID:</i> 7260900		
	7575 KENNEDY RD S Brampton ON	0.0	<a href="#">97</a>
	<i>Well ID:</i> 7321504		
	7575 KENNEDY RD S Brampton ON	0.0	<a href="#">99</a>
	<i>Well ID:</i> 7321505		
	7100 DIXIE RD MISSISSAUGA ON	0.0	<a href="#">102</a>
	<i>Well ID:</i> 4909983		
	7840 TRANMERE DR Mississauga ON	0.0	<a href="#">103</a>
	<i>Well ID:</i> 7239403		
	lot 11 con 3 ON	0.0	<a href="#">104</a>
	<i>Well ID:</i> 4902380		
	7840 TRANMERE DR Mississauga ON	0.0	<a href="#">106</a>
	<i>Well ID:</i> 7239402		
	7575 KENNEDY RD S Brampton ON	0.0	<a href="#">107</a>
	<i>Well ID:</i> 7321506		
	lot 11 con 3 ON	0.0	<a href="#">110</a>
	<i>Well ID:</i> 4902381		
	lot 11 con 3 ON	0.0	<a href="#">111</a>
	<i>Well ID:</i> 4902379		
	298 ORENDA RD Brampton ON	0.0	<a href="#">113</a>
	<i>Well ID:</i> 7284981		

<u>Site</u>	<u>Address</u>	<u>Distance (m)</u>	<u>Map Key</u>
	N OF ETOBICOKE CR BRAMPTON ON  <i>Well ID:</i> 4909795	0.0	<a href="#">114</a>
	DIXIE ROAD NORTH OF DERRY Mississauga ON  <i>Well ID:</i> 7361337	0.0	<a href="#">117</a>
	7575 KENNEDY RD S Brampton ON  <i>Well ID:</i> 7321507	0.0	<a href="#">118</a>
	DIXIE ROAD NORTH OF DERRY Mississauga ON  <i>Well ID:</i> 7361336	0.0	<a href="#">119</a>
	147 WEST BEAVER CREEK RICHMOND HILL ON  <i>Well ID:</i> 6928698	0.0	<a href="#">120</a>
	7080 DIXIE ROAD MISSISSAUGA ON  <i>Well ID:</i> 7261041	0.0	<a href="#">121</a>
	lot 11 con 4 ON  <i>Well ID:</i> 4902394	0.0	<a href="#">122</a>
	DIXIE ROAD NORTH OF DERRY Mississauga ON  <i>Well ID:</i> 7361339	0.0	<a href="#">124</a>
	7785 TRANMERE DRIVE MISSISSAUGA ON  <i>Well ID:</i> 7216077	0.0	<a href="#">125</a>
	7080 DIXIE ROAD MISSISSAUGA ON  <i>Well ID:</i> 7260896	0.0	<a href="#">126</a>
	7080 DIXIE ROAD MISSISSAUGA ON  <i>Well ID:</i> 7260897	0.0	<a href="#">128</a>
	7735 KENNEDY RD. SOUTH lot 14 con 2 BRAMPTON ON	0.0	<a href="#">129</a>

<u>Site</u>	<u>Address</u>	<u>Distance (m)</u>	<u>Map Key</u>
	<i>Well ID:</i> 7255003		
	DIXIE RD (APPROX 50 M N OF DERRY RD E) MISSISSAUGA ON <i>Well ID:</i> 7306437	0.0	<a href="#">130</a>
	7785 TRANMERE DRIVE MISSISSAUGA ON <i>Well ID:</i> 7216076	0.0	<a href="#">131</a>
	7735 KENNEDY RD. SOUTH lot 14 con 2 BRAMPTON ON <i>Well ID:</i> 7255002	0.0	<a href="#">132</a>
	7735 KENNEDY RD. SOUTH lot 14 con 2 BRAMPTON ON <i>Well ID:</i> 7255001	0.0	<a href="#">133</a>
	DIXIE ROAD NORTH OF DERRY Mississauga ON <i>Well ID:</i> 7361338	0.0	<a href="#">134</a>
	lot 10 con 3 ON <i>Well ID:</i> 4902374	0.0	<a href="#">136</a>
	lot 10 con 3 ON <i>Well ID:</i> 4902373	0.0	<a href="#">139</a>
	lot 11 con 4 ON <i>Well ID:</i> 4902397	0.0	<a href="#">142</a>
	6995 DIXIE RD. MISSISSAUGA ON <i>Well ID:</i> 7344078	0.0	<a href="#">143</a>
	6995 DIXIE ROAD MISSISSAUGA ON <i>Well ID:</i> 4910143	0.0	<a href="#">144</a>
	6995 DIXIE RD. MISSISSAUGA ON <i>Well ID:</i> 7344062	0.0	<a href="#">145</a>

<u>Site</u>	<u>Address</u>	<u>Distance (m)</u>	<u>Map Key</u>
	ON <i>Well ID: 7360434</i>	0.0	<a href="#">147</a>
	6995 DIXIE RD. MISSISSAUGA ON <i>Well ID: 7344077</i>	0.0	<a href="#">149</a>
	lot 14 con 1 ON <i>Well ID: 4902355</i>	0.0	<a href="#">150</a>
	6995 DIXIE RD. MISSISSAUGA ON <i>Well ID: 7344082</i>	0.0	<a href="#">151</a>
	6995 DIXIE RD. MISSISSAUGA ON <i>Well ID: 7344085</i>	0.0	<a href="#">152</a>
	6957 DIXIE ROAD lot 10 con 4 MISSISSAUGA ON <i>Well ID: 7383385</i>	0.0	<a href="#">153</a>
	DERRY RD E & DIXIE RD MISSISSAUGA ON <i>Well ID: 7312091</i>	0.0	<a href="#">154</a>
	DERRY RD E & DIXIE RD MISSISSAUGA ON <i>Well ID: 7312092</i>	0.0	<a href="#">155</a>
	6995 DIXIE RD. MISSISSAUGA ON <i>Well ID: 7344066</i>	0.0	<a href="#">156</a>
	6995 DIXIE RD. MISSISSAUGA ON <i>Well ID: 7344083</i>	0.0	<a href="#">157</a>
	6957 DIXIE ROAD lot 10 con 4 MISSISSAUGA ON <i>Well ID: 7383367</i>	0.0	<a href="#">158</a>
	DERRY RD E & DIXIE RD MISSISSAUGA ON	0.0	<a href="#">159</a>

<u>Site</u>	<u>Address</u>	<u>Distance (m)</u>	<u>Map Key</u>
	<i>Well ID:</i> 7312090		
	lot 14 con 1 ON	0.0	<a href="#">161</a>
	<i>Well ID:</i> 4902352		
	lot 14 con 1 ON	0.0	<a href="#">162</a>
	<i>Well ID:</i> 4902356		
	DERRY RD E & DIXIE RD MISSISSAUGA ON	0.0	<a href="#">164</a>
	<i>Well ID:</i> 7312089		
	DERRY RD E & DIXIE RD MISSISSAUGA ON	0.0	<a href="#">166</a>
	<i>Well ID:</i> 7312088		
	7280 DIXIE ROAD Mississauga ON	2.1	<a href="#">172</a>
	<i>Well ID:</i> 7145272		
	lot 12 con 3 ON	3.8	<a href="#">173</a>
	<i>Well ID:</i> 4902382		
	lot 14 con 1 ON	8.6	<a href="#">175</a>
	<i>Well ID:</i> 4902350		
	ON	21.4	<a href="#">184</a>
	<i>Well ID:</i> 7226748		
	ON	23.4	<a href="#">185</a>
	<i>Well ID:</i> 7357551		
	7280 DIXIE ROAD Mississauga ON	35.2	<a href="#">187</a>
	<i>Well ID:</i> 7145271		
	150 WEST CREEK BOULEVARD lot 14 con 2 BRAMPTON ON	59.0	<a href="#">191</a>
	<i>Well ID:</i> 7040365		

<u>Site</u>	<u>Address</u>	<u>Distance (m)</u>	<u>Map Key</u>
	150 WEST CREEK BOULEVARD lot 14 con 2 BRAMPTON ON  <i>Well ID:</i> 7040366	59.0	<a href="#"><u>191</u></a>
	lot 14 con 1 ON  <i>Well ID:</i> 4902351	69.5	<a href="#"><u>193</u></a>
	1890 ALSTEP DR BRAMPTON ON  <i>Well ID:</i> 4909939	80.1	<a href="#"><u>200</u></a>
	lot 10 con 4 ON  <i>Well ID:</i> 4902391	82.7	<a href="#"><u>204</u></a>
	7080 DIXIE ROAD MISSISSAUGA ON  <i>Well ID:</i> 7260898	83.6	<a href="#"><u>205</u></a>
	lot 12 con 4 ON  <i>Well ID:</i> 4902400	95.0	<a href="#"><u>214</u></a>
	7225 TRANSMARK COURT Mississauga ON  <i>Well ID:</i> 7276908	97.2	<a href="#"><u>218</u></a>
	1700 DERRY RD. Mississauga ON  <i>Well ID:</i> 7137711	98.1	<a href="#"><u>219</u></a>
	1245 CARDIFF BLVD TORONTO ON  <i>Well ID:</i> 7302670	114.8	<a href="#"><u>228</u></a>
	lot 11 con 4 ON  <i>Well ID:</i> 7240471	116.2	<a href="#"><u>230</u></a>
	1245 CARDIFF BLVD TORONTO ON  <i>Well ID:</i> 7302669	126.4	<a href="#"><u>236</u></a>
	6957 DIXIE ROAD lot 10 con 4 MISSISSAUGA ON	141.7	<a href="#"><u>241</u></a>

<u>Site</u>	<u>Address</u>	<u>Distance (m)</u>	<u>Map Key</u>
	<i>Well ID:</i> 7383389		
	6957 DIXIE ROAD lot 10 con 4 MISSISSAUGA ON	146.9	<a href="#">246</a>
	<i>Well ID:</i> 7383371		
	lot 10 con 4 ON	150.4	<a href="#">249</a>
	<i>Well ID:</i> 4902392		
	1235 CARDIFF BLVD MISSISSAUGA ON	154.2	<a href="#">255</a>
	<i>Well ID:</i> 4910191		
	1235 CARDIFF BLVD MISSISSAUGA ON	155.2	<a href="#">256</a>
	<i>Well ID:</i> 7272118		
	ON	157.0	<a href="#">258</a>
	<i>Well ID:</i> 7217624		
	1235 CARDIFF BLVD MISSISSAUGA ON	158.5	<a href="#">259</a>
	<i>Well ID:</i> 7272120		
	1235 CARDIFF BLVD. Mississauga ON	159.0	<a href="#">261</a>
	<i>Well ID:</i> 7263704		
	7840 TRANMERE DR Mississauga ON	159.7	<a href="#">263</a>
	<i>Well ID:</i> 7239404		
	1235 CARDIFF BLVD MISSISSAUGA ON	163.1	<a href="#">267</a>
	<i>Well ID:</i> 7272119		
	6957 DIXIE ROAD lot 10 con 4 MISSISSAUGA ON	169.7	<a href="#">271</a>
	<i>Well ID:</i> 7383366		
	lot 10 con 3 ON	174.3	<a href="#">278</a>
	<i>Well ID:</i> 4902377		



<u>Site</u>	<u>Address</u>	<u>Distance (m)</u>	<u>Map Key</u>
	ON <i>Well ID: 7276119</i>	182.4	<a href="#"><u>282</u></a>
	con 2 ON <i>Well ID: 4908390</i>	189.1	<a href="#"><u>285</u></a>
	con 2 ON <i>Well ID: 4908389</i>	205.6	<a href="#"><u>294</u></a>
	con 2 ON <i>Well ID: 4908391</i>	205.6	<a href="#"><u>294</u></a>
	1235 CARDIFF BLVD MISSISSAUGA ON <i>Well ID: 7183595</i>	206.2	<a href="#"><u>296</u></a>
	con 2 ON <i>Well ID: 4908392</i>	206.8	<a href="#"><u>297</u></a>
	ON <i>Well ID: 7273874</i>	208.3	<a href="#"><u>299</u></a>
	lot 10 con 4 ON <i>Well ID: 4902389</i>	210.1	<a href="#"><u>301</u></a>
	6957 DIXIE ROAD lot 10 con 4 MISSISSAUGA ON <i>Well ID: 7383370</i>	211.3	<a href="#"><u>304</u></a>
	7180 TRANSMARE CRT. MISSISSAUGA ON <i>Well ID: 7180219</i>	221.1	<a href="#"><u>309</u></a>
	lot 10 con 4 ON <i>Well ID: 4902393</i>	225.4	<a href="#"><u>312</u></a>
	1700 DERRY RD EAST Mississauga ON	227.6	<a href="#"><u>315</u></a>

<u>Site</u>	<u>Address</u>	<u>Distance (m)</u>	<u>Map Key</u>
	<i>Well ID: 7275371</i>		
	ON	228.2	<a href="#">317</a>
	<i>Well ID: 7284544</i>		
	1700 DERRY RD EAST Mississauga ON	230.4	<a href="#">318</a>
	<i>Well ID: 7275372</i>		
	1700 DERRY RD EAST Mississauga ON	232.4	<a href="#">320</a>
	<i>Well ID: 7275373</i>		
	7180 TRANSMARK CRT. MISSISSAUGA ON	235.2	<a href="#">323</a>
	<i>Well ID: 7180217</i>		
	lot 10 con 4 ON	236.8	<a href="#">324</a>
	<i>Well ID: 4902390</i>		
	lot 10 con 3 ON	239.0	<a href="#">329</a>
	<i>Well ID: 4902376</i>		
	7180 TRANSMARE CRT MISSISSAUGA ON	241.4	<a href="#">332</a>
	<i>Well ID: 7180218</i>		
	6957 DIXIE ROAD lot 10 con 4 MISSISSAUGA ON	242.1	<a href="#">334</a>
	<i>Well ID: 7383361</i>		
	1700 DERRY RD EAST Mississauga ON	244.0	<a href="#">337</a>
	<i>Well ID: 7275401</i>		

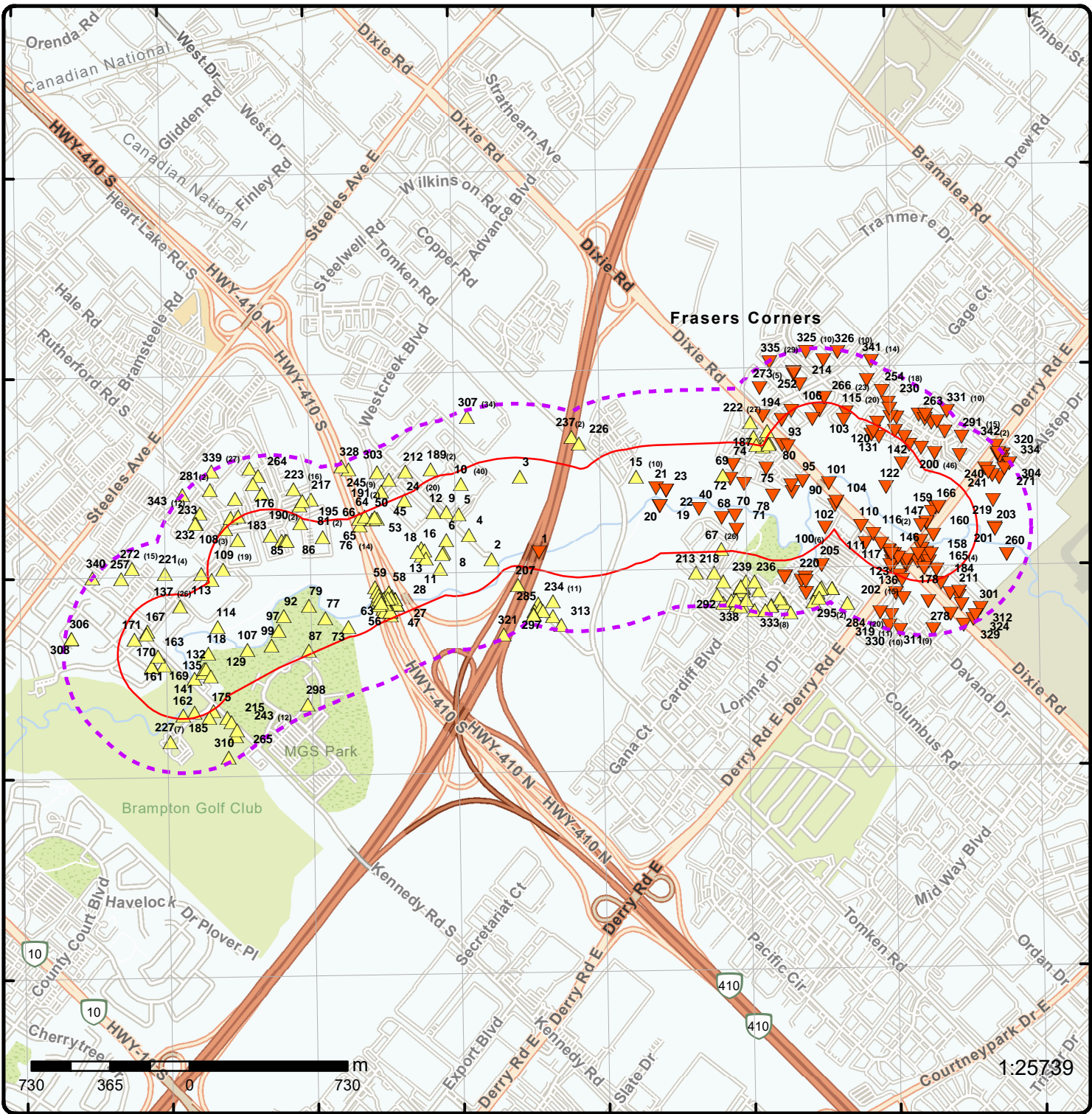

### Map: 0.25 Kilometer Radius

Order Number: 22071500228  
 Address: Eobicoke 2022, Mississauga, ON



Project Property	Freeways; Highways	Beach	Shopping & Sports Area
Buffer Outline	Traffic Circle; Ramp	Airport	University/College
Eris Sites with Higher Elevation	Major Arterial; Minor Arterial	Industrial Area	Cemetery; Golf Course
Eris Sites with Same Elevation	Local Road	Military Base	Park (National)
Eris Sites with Lower Elevation	Service Road; Traffic Circle; Ramp	Aircraft Roads	Park (City/County)
Eris Sites with Unknown Elevation	Rail	Native Reservation	
		Hospital	

79°43'30"W

79°42'W

79°40'30"W

43°42'N

43°42'N

43°40'30"N

43°40'30"N

43°39'N

43°39'N

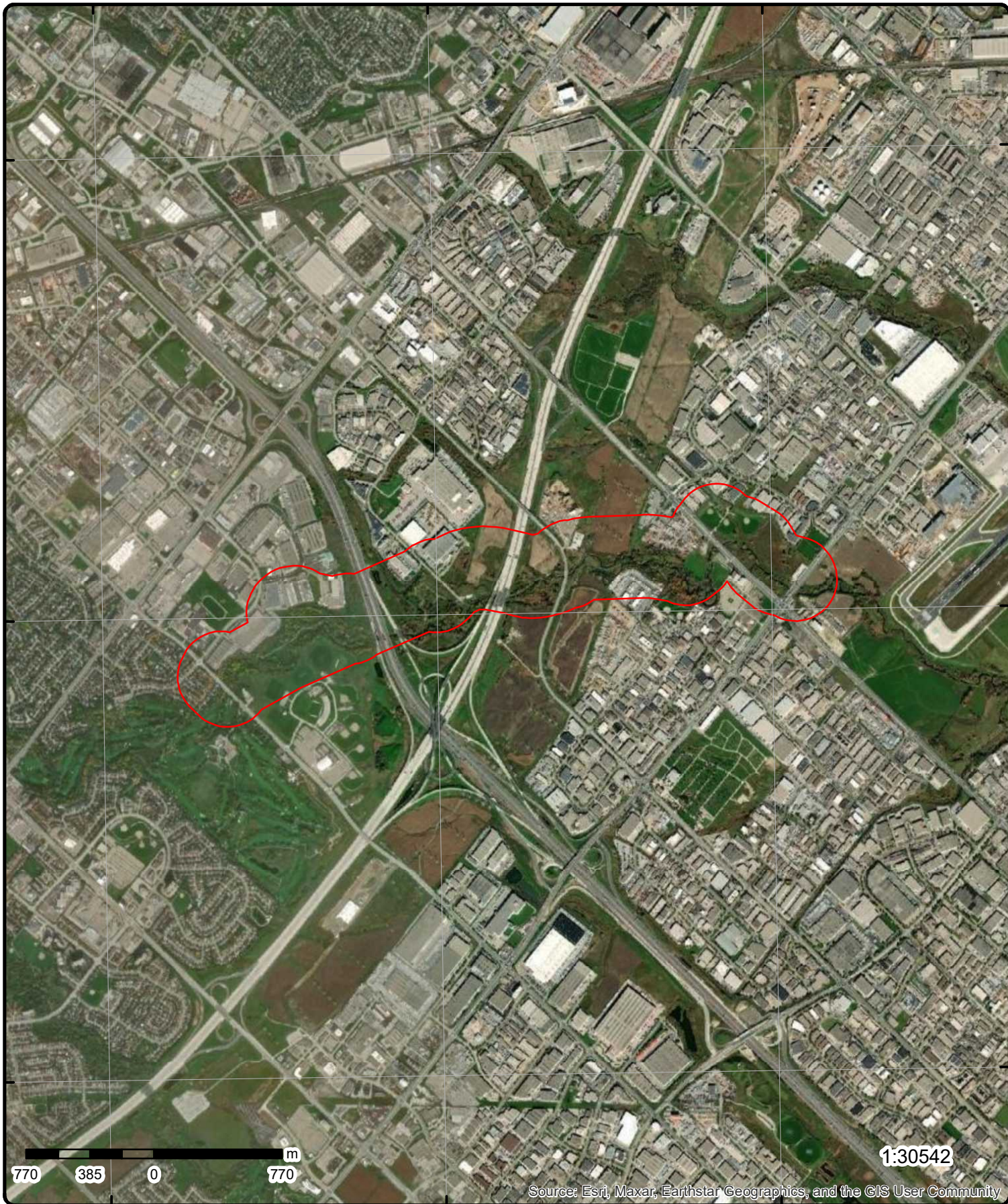

**Aerial** Year: 2021

Order Number: 22071500228

**Address: Eobicoke 2022, Mississauga, ON**



Source: ESRI World Imagery

© ERIS Information Limited Partnership

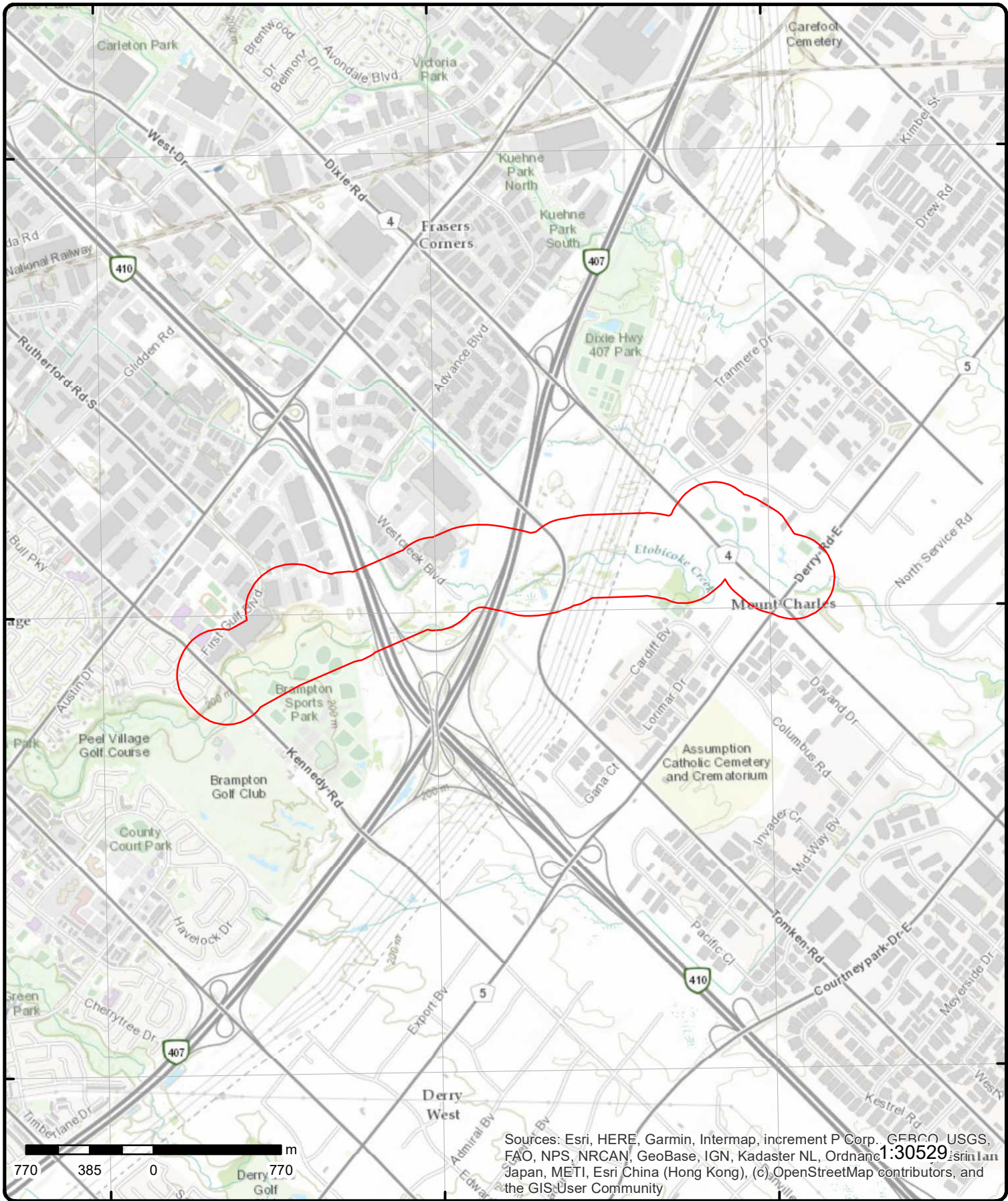

# Topographic Map

Order Number: 22071500228

Address: Eobicoke 2022, ON



Source: ESRI World Topographic Map

© ERIS Information Limited Partnership

# Detail Report

Map Key	Number of Records	Direction/ Distance (m)	Elev/Diff (m)	Site	DB																																																																																
<u>1</u>	1 of 1	S/0.0	179.8 / -0.05	ON	BORE																																																																																
<table style="width: 100%; border: none;"> <tr> <td style="width: 20%;"><b>Borehole ID:</b></td> <td style="width: 30%;">841389</td> <td style="width: 20%;"><b>Inclin FLG:</b></td> <td style="width: 30%;">No</td> </tr> <tr> <td><b>OGF ID:</b></td> <td>215578880</td> <td><b>SP Status:</b></td> <td>Initial Entry</td> </tr> <tr> <td><b>Status:</b></td> <td>Decommissioned</td> <td><b>Surv Elev:</b></td> <td>No</td> </tr> <tr> <td><b>Type:</b></td> <td>Borehole</td> <td><b>Piezometer:</b></td> <td>No</td> </tr> <tr> <td><b>Use:</b></td> <td>Geotechnical/Geological Investigation</td> <td><b>Primary Name:</b></td> <td></td> </tr> <tr> <td><b>Completion Date:</b></td> <td>09-APR-1980</td> <td><b>Municipality:</b></td> <td></td> </tr> <tr> <td><b>Static Water Level:</b></td> <td></td> <td><b>Lot:</b></td> <td></td> </tr> <tr> <td><b>Primary Water Use:</b></td> <td></td> <td><b>Township:</b></td> <td>TORONTO</td> </tr> <tr> <td><b>Sec. Water Use:</b></td> <td></td> <td><b>Latitude DD:</b></td> <td>43.675775</td> </tr> <tr> <td><b>Total Depth m:</b></td> <td>9.8</td> <td><b>Longitude DD:</b></td> <td>-79.695269</td> </tr> <tr> <td><b>Depth Ref:</b></td> <td>Ground Surface</td> <td><b>UTM Zone:</b></td> <td>17</td> </tr> <tr> <td><b>Depth Elev:</b></td> <td></td> <td><b>Easting:</b></td> <td>605174</td> </tr> <tr> <td><b>Drill Method:</b></td> <td>Solid stem auger</td> <td><b>Northing:</b></td> <td>4836690</td> </tr> <tr> <td><b>Orig Ground Elev m:</b></td> <td>189</td> <td><b>Location Accuracy:</b></td> <td></td> </tr> <tr> <td><b>Elev Reliabil Note:</b></td> <td></td> <td><b>Accuracy:</b></td> <td>Within 100 metres</td> </tr> <tr> <td><b>DEM Ground Elev m:</b></td> <td>181</td> <td></td> <td></td> </tr> <tr> <td><b>Concession:</b></td> <td colspan="3">CON 3 EAST</td> </tr> <tr> <td><b>Location D:</b></td> <td colspan="3">FROM HWY 401 TO AIRPORT RD .PRELIM. INVESTIGATION</td> </tr> <tr> <td><b>Survey D:</b></td> <td colspan="3"></td> </tr> <tr> <td><b>Comments:</b></td> <td colspan="3"></td> </tr> </table>						<b>Borehole ID:</b>	841389	<b>Inclin FLG:</b>	No	<b>OGF ID:</b>	215578880	<b>SP Status:</b>	Initial Entry	<b>Status:</b>	Decommissioned	<b>Surv Elev:</b>	No	<b>Type:</b>	Borehole	<b>Piezometer:</b>	No	<b>Use:</b>	Geotechnical/Geological Investigation	<b>Primary Name:</b>		<b>Completion Date:</b>	09-APR-1980	<b>Municipality:</b>		<b>Static Water Level:</b>		<b>Lot:</b>		<b>Primary Water Use:</b>		<b>Township:</b>	TORONTO	<b>Sec. Water Use:</b>		<b>Latitude DD:</b>	43.675775	<b>Total Depth m:</b>	9.8	<b>Longitude DD:</b>	-79.695269	<b>Depth Ref:</b>	Ground Surface	<b>UTM Zone:</b>	17	<b>Depth Elev:</b>		<b>Easting:</b>	605174	<b>Drill Method:</b>	Solid stem auger	<b>Northing:</b>	4836690	<b>Orig Ground Elev m:</b>	189	<b>Location Accuracy:</b>		<b>Elev Reliabil Note:</b>		<b>Accuracy:</b>	Within 100 metres	<b>DEM Ground Elev m:</b>	181			<b>Concession:</b>	CON 3 EAST			<b>Location D:</b>	FROM HWY 401 TO AIRPORT RD .PRELIM. INVESTIGATION			<b>Survey D:</b>				<b>Comments:</b>			
<b>Borehole ID:</b>	841389	<b>Inclin FLG:</b>	No																																																																																		
<b>OGF ID:</b>	215578880	<b>SP Status:</b>	Initial Entry																																																																																		
<b>Status:</b>	Decommissioned	<b>Surv Elev:</b>	No																																																																																		
<b>Type:</b>	Borehole	<b>Piezometer:</b>	No																																																																																		
<b>Use:</b>	Geotechnical/Geological Investigation	<b>Primary Name:</b>																																																																																			
<b>Completion Date:</b>	09-APR-1980	<b>Municipality:</b>																																																																																			
<b>Static Water Level:</b>		<b>Lot:</b>																																																																																			
<b>Primary Water Use:</b>		<b>Township:</b>	TORONTO																																																																																		
<b>Sec. Water Use:</b>		<b>Latitude DD:</b>	43.675775																																																																																		
<b>Total Depth m:</b>	9.8	<b>Longitude DD:</b>	-79.695269																																																																																		
<b>Depth Ref:</b>	Ground Surface	<b>UTM Zone:</b>	17																																																																																		
<b>Depth Elev:</b>		<b>Easting:</b>	605174																																																																																		
<b>Drill Method:</b>	Solid stem auger	<b>Northing:</b>	4836690																																																																																		
<b>Orig Ground Elev m:</b>	189	<b>Location Accuracy:</b>																																																																																			
<b>Elev Reliabil Note:</b>		<b>Accuracy:</b>	Within 100 metres																																																																																		
<b>DEM Ground Elev m:</b>	181																																																																																				
<b>Concession:</b>	CON 3 EAST																																																																																				
<b>Location D:</b>	FROM HWY 401 TO AIRPORT RD .PRELIM. INVESTIGATION																																																																																				
<b>Survey D:</b>																																																																																					
<b>Comments:</b>																																																																																					
<b><u>Borehole Geology Stratum</u></b>																																																																																					
<table style="width: 100%; border: none;"> <tr> <td style="width: 20%;"><b>Geology Stratum ID:</b></td> <td style="width: 30%;">6503786</td> <td style="width: 20%;"><b>Mat Consistency:</b></td> <td style="width: 30%;"></td> </tr> <tr> <td><b>Top Depth:</b></td> <td>4.3</td> <td><b>Material Moisture:</b></td> <td></td> </tr> <tr> <td><b>Bottom Depth:</b></td> <td>9.8</td> <td><b>Material Texture:</b></td> <td></td> </tr> <tr> <td><b>Material Color:</b></td> <td></td> <td><b>Non Geo Mat Type:</b></td> <td></td> </tr> <tr> <td><b>Material 1:</b></td> <td>Limestone</td> <td><b>Geologic Formation:</b></td> <td></td> </tr> <tr> <td><b>Material 2:</b></td> <td>Shale</td> <td><b>Geologic Group:</b></td> <td></td> </tr> <tr> <td><b>Material 3:</b></td> <td>Bedrock</td> <td><b>Geologic Period:</b></td> <td></td> </tr> <tr> <td><b>Material 4:</b></td> <td></td> <td><b>Depositional Gen:</b></td> <td></td> </tr> <tr> <td><b>Gsc Material Description:</b></td> <td colspan="3"></td> </tr> <tr> <td><b>Stratum Description:</b></td> <td colspan="3">With limestone layers weathered Shale bedrock **Note: Many records provided by the department have a truncated [Stratum Description] field.</td> </tr> </table>						<b>Geology Stratum ID:</b>	6503786	<b>Mat Consistency:</b>		<b>Top Depth:</b>	4.3	<b>Material Moisture:</b>		<b>Bottom Depth:</b>	9.8	<b>Material Texture:</b>		<b>Material Color:</b>		<b>Non Geo Mat Type:</b>		<b>Material 1:</b>	Limestone	<b>Geologic Formation:</b>		<b>Material 2:</b>	Shale	<b>Geologic Group:</b>		<b>Material 3:</b>	Bedrock	<b>Geologic Period:</b>		<b>Material 4:</b>		<b>Depositional Gen:</b>		<b>Gsc Material Description:</b>				<b>Stratum Description:</b>	With limestone layers weathered Shale bedrock **Note: Many records provided by the department have a truncated [Stratum Description] field.																																										
<b>Geology Stratum ID:</b>	6503786	<b>Mat Consistency:</b>																																																																																			
<b>Top Depth:</b>	4.3	<b>Material Moisture:</b>																																																																																			
<b>Bottom Depth:</b>	9.8	<b>Material Texture:</b>																																																																																			
<b>Material Color:</b>		<b>Non Geo Mat Type:</b>																																																																																			
<b>Material 1:</b>	Limestone	<b>Geologic Formation:</b>																																																																																			
<b>Material 2:</b>	Shale	<b>Geologic Group:</b>																																																																																			
<b>Material 3:</b>	Bedrock	<b>Geologic Period:</b>																																																																																			
<b>Material 4:</b>		<b>Depositional Gen:</b>																																																																																			
<b>Gsc Material Description:</b>																																																																																					
<b>Stratum Description:</b>	With limestone layers weathered Shale bedrock **Note: Many records provided by the department have a truncated [Stratum Description] field.																																																																																				
<table style="width: 100%; border: none;"> <tr> <td style="width: 20%;"><b>Geology Stratum ID:</b></td> <td style="width: 30%;">6503785</td> <td style="width: 20%;"><b>Mat Consistency:</b></td> <td style="width: 30%;">Hard</td> </tr> <tr> <td><b>Top Depth:</b></td> <td>0</td> <td><b>Material Moisture:</b></td> <td></td> </tr> <tr> <td><b>Bottom Depth:</b></td> <td>4.3</td> <td><b>Material Texture:</b></td> <td></td> </tr> <tr> <td><b>Material Color:</b></td> <td></td> <td><b>Non Geo Mat Type:</b></td> <td></td> </tr> <tr> <td><b>Material 1:</b></td> <td>Till</td> <td><b>Geologic Formation:</b></td> <td></td> </tr> <tr> <td><b>Material 2:</b></td> <td>Silt</td> <td><b>Geologic Group:</b></td> <td></td> </tr> <tr> <td><b>Material 3:</b></td> <td>Clay</td> <td><b>Geologic Period:</b></td> <td></td> </tr> <tr> <td><b>Material 4:</b></td> <td>Sand</td> <td><b>Depositional Gen:</b></td> <td></td> </tr> <tr> <td><b>Gsc Material Description:</b></td> <td colspan="3"></td> </tr> <tr> <td><b>Stratum Description:</b></td> <td colspan="3">Het. Mix clayey silt, sand and gravel Hard (Glacial till) **Note: Many records provided by the department have a truncated [Stratum Description] field.</td> </tr> </table>						<b>Geology Stratum ID:</b>	6503785	<b>Mat Consistency:</b>	Hard	<b>Top Depth:</b>	0	<b>Material Moisture:</b>		<b>Bottom Depth:</b>	4.3	<b>Material Texture:</b>		<b>Material Color:</b>		<b>Non Geo Mat Type:</b>		<b>Material 1:</b>	Till	<b>Geologic Formation:</b>		<b>Material 2:</b>	Silt	<b>Geologic Group:</b>		<b>Material 3:</b>	Clay	<b>Geologic Period:</b>		<b>Material 4:</b>	Sand	<b>Depositional Gen:</b>		<b>Gsc Material Description:</b>				<b>Stratum Description:</b>	Het. Mix clayey silt, sand and gravel Hard (Glacial till) **Note: Many records provided by the department have a truncated [Stratum Description] field.																																										
<b>Geology Stratum ID:</b>	6503785	<b>Mat Consistency:</b>	Hard																																																																																		
<b>Top Depth:</b>	0	<b>Material Moisture:</b>																																																																																			
<b>Bottom Depth:</b>	4.3	<b>Material Texture:</b>																																																																																			
<b>Material Color:</b>		<b>Non Geo Mat Type:</b>																																																																																			
<b>Material 1:</b>	Till	<b>Geologic Formation:</b>																																																																																			
<b>Material 2:</b>	Silt	<b>Geologic Group:</b>																																																																																			
<b>Material 3:</b>	Clay	<b>Geologic Period:</b>																																																																																			
<b>Material 4:</b>	Sand	<b>Depositional Gen:</b>																																																																																			
<b>Gsc Material Description:</b>																																																																																					
<b>Stratum Description:</b>	Het. Mix clayey silt, sand and gravel Hard (Glacial till) **Note: Many records provided by the department have a truncated [Stratum Description] field.																																																																																				

<u>2</u>	1 of 1	WSW/0.0	180.9 / 1.03	ON	BORE				
<table style="width: 100%; border: none;"> <tr> <td style="width: 20%;"><b>Borehole ID:</b></td> <td style="width: 30%;">645839</td> <td style="width: 20%;"><b>Inclin FLG:</b></td> <td style="width: 30%;">No</td> </tr> </table>						<b>Borehole ID:</b>	645839	<b>Inclin FLG:</b>	No
<b>Borehole ID:</b>	645839	<b>Inclin FLG:</b>	No						

Map Key	Number of Records	Direction/ Distance (m)	Elev/Diff (m)	Site	DB
<b>OGF ID:</b>	215546222			<b>SP Status:</b>	Initial Entry
<b>Status:</b>				<b>Surv Elev:</b>	No
<b>Type:</b>	Borehole			<b>Piezometer:</b>	No
<b>Use:</b>	Geotechnical/Geological Investigation			<b>Primary Name:</b>	
<b>Completion Date:</b>	FEB-1969			<b>Municipality:</b>	
<b>Static Water Level:</b>				<b>Lot:</b>	
<b>Primary Water Use:</b>	Not Used			<b>Township:</b>	
<b>Sec. Water Use:</b>				<b>Latitude DD:</b>	43.675563
<b>Total Depth m:</b>	3			<b>Longitude DD:</b>	-79.697996
<b>Depth Ref:</b>	Ground Surface			<b>UTM Zone:</b>	17
<b>Depth Elev:</b>				<b>Easting:</b>	604955
<b>Drill Method:</b>	Power auger			<b>Northing:</b>	4836663
<b>Orig Ground Elev m:</b>	184			<b>Location Accuracy:</b>	
<b>Elev Reliabil Note:</b>				<b>Accuracy:</b>	Not Applicable
<b>DEM Ground Elev m:</b>	183				
<b>Concession:</b>					
<b>Location D:</b>					
<b>Survey D:</b>					
<b>Comments:</b>					

### Borehole Geology Stratum

<b>Geology Stratum ID:</b>	218512622			<b>Mat Consistency:</b>	
<b>Top Depth:</b>	1.1			<b>Material Moisture:</b>	
<b>Bottom Depth:</b>	2.1			<b>Material Texture:</b>	
<b>Material Color:</b>	Brown			<b>Non Geo Mat Type:</b>	
<b>Material 1:</b>	Till			<b>Geologic Formation:</b>	
<b>Material 2:</b>	Sand			<b>Geologic Group:</b>	
<b>Material 3:</b>	Clay			<b>Geologic Period:</b>	
<b>Material 4:</b>				<b>Depositional Gen:</b>	glacial
<b>Gsc Material Description:</b>					
<b>Stratum Description:</b>	TILL,SAND,CLAY. BROWN,GLACIAL,AGE GLACIAL.				
<b>Geology Stratum ID:</b>	218512623			<b>Mat Consistency:</b>	
<b>Top Depth:</b>	2.1			<b>Material Moisture:</b>	
<b>Bottom Depth:</b>	3			<b>Material Texture:</b>	
<b>Material Color:</b>	Grey			<b>Non Geo Mat Type:</b>	
<b>Material 1:</b>	Bedrock			<b>Geologic Formation:</b>	
<b>Material 2:</b>	Shale			<b>Geologic Group:</b>	
<b>Material 3:</b>				<b>Geologic Period:</b>	Ordovician
<b>Material 4:</b>				<b>Depositional Gen:</b>	marine
<b>Gsc Material Description:</b>					
<b>Stratum Description:</b>	BEDROCK,SHALE. GREY,MARINE,AGE ORDOVICIAN. 022 0003603400005SHALE.				
<b>Geology Stratum ID:</b>	218512621			<b>Mat Consistency:</b>	
<b>Top Depth:</b>	0			<b>Material Moisture:</b>	
<b>Bottom Depth:</b>	1.1			<b>Material Texture:</b>	
<b>Material Color:</b>	Brown			<b>Non Geo Mat Type:</b>	
<b>Material 1:</b>	Gravel			<b>Geologic Formation:</b>	
<b>Material 2:</b>	Sand			<b>Geologic Group:</b>	
<b>Material 3:</b>	Silt			<b>Geologic Period:</b>	
<b>Material 4:</b>				<b>Depositional Gen:</b>	glacial
<b>Gsc Material Description:</b>					
<b>Stratum Description:</b>	GRAVEL,SAND,SILT. BROWN,FLUVIO-GLACIAL, AGE GLACIAL.				

### Source

<b>Source Type:</b>	Data Survey	<b>Source Appl:</b>	Spatial/Tabular
<b>Source Orig:</b>	Geological Survey of Canada	<b>Source Ident:</b>	1
<b>Source Date:</b>	1956-1972	<b>Scale or Res:</b>	Varies
<b>Confidence:</b>	M	<b>Horizontal:</b>	NAD27
<b>Observatio:</b>		<b>Verticalda:</b>	Mean Average Sea Level
<b>Source Name:</b>	Urban Geology Automated Information System (UGAIS)		
<b>Source Details:</b>	File: TOR2.txt RecordID: 138610 NTS_Sheet: 30M12G		

Map Key	Number of Records	Direction/ Distance (m)	Elev/Diff (m)	Site	DB
<b>Confiden 1:</b>		Reliable information but incomplete.			
<b>Source List</b>					
<b>Source Identifier:</b>	1			<b>Horizontal Datum:</b>	NAD27
<b>Source Type:</b>	Data Survey			<b>Vertical Datum:</b>	Mean Average Sea Level
<b>Source Date:</b>	1956-1972			<b>Projection Name:</b>	Universal Transverse Mercator
<b>Scale or Resolution:</b>	Varies				
<b>Source Name:</b>	Urban Geology Automated Information System (UGAIS)				
<b>Source Originators:</b>	Geological Survey of Canada				

<b>3</b>	1 of 1	NNW/0.0	188.9 / 9.03	D1052790 - South of Tomken Road Brampton ON	EHS
<b>Order No:</b>	20200205060			<b>Nearest Intersection:</b>	
<b>Status:</b>	C			<b>Municipality:</b>	
<b>Report Type:</b>	Custom Report			<b>Client Prov/State:</b>	ON
<b>Report Date:</b>	10-FEB-20			<b>Search Radius (km):</b>	.25
<b>Date Received:</b>	05-FEB-20			<b>X:</b>	-79.69630292
<b>Previous Site Name:</b>				<b>Y:</b>	43.67896991
<b>Lot/Building Size:</b>					
<b>Additional Info Ordered:</b>	Aerial Photos				

<b>4</b>	1 of 1	W/0.0	183.5 / 3.72	ON	BORE
<b>Borehole ID:</b>	645840			<b>Inclin FLG:</b>	No
<b>OGF ID:</b>	215546223			<b>SP Status:</b>	Initial Entry
<b>Status:</b>				<b>Surv Elev:</b>	No
<b>Type:</b>	Borehole			<b>Piezometer:</b>	No
<b>Use:</b>	Geotechnical/Geological Investigation			<b>Primary Name:</b>	
<b>Completion Date:</b>	FEB-1969			<b>Municipality:</b>	
<b>Static Water Level:</b>				<b>Lot:</b>	
<b>Primary Water Use:</b>	Not Used			<b>Township:</b>	
<b>Sec. Water Use:</b>				<b>Latitude DD:</b>	43.676568
<b>Total Depth m:</b>	4			<b>Longitude DD:</b>	-79.699277
<b>Depth Ref:</b>	Ground Surface			<b>UTM Zone:</b>	17
<b>Depth Elev:</b>				<b>Easting:</b>	604850
<b>Drill Method:</b>	Power auger			<b>Northing:</b>	4836773
<b>Orig Ground Elev m:</b>	185			<b>Location Accuracy:</b>	
<b>Elev Reliabil Note:</b>				<b>Accuracy:</b>	Not Applicable
<b>DEM Ground Elev m:</b>	186				
<b>Concession:</b>					
<b>Location D:</b>					
<b>Survey D:</b>					
<b>Comments:</b>					

**Borehole Geology Stratum**

<b>Geology Stratum ID:</b>	218512624			<b>Mat Consistency:</b>	
<b>Top Depth:</b>	0			<b>Material Moisture:</b>	
<b>Bottom Depth:</b>	.5			<b>Material Texture:</b>	
<b>Material Color:</b>	Brown			<b>Non Geo Mat Type:</b>	
<b>Material 1:</b>	Sand			<b>Geologic Formation:</b>	
<b>Material 2:</b>	Gravel			<b>Geologic Group:</b>	
<b>Material 3:</b>				<b>Geologic Period:</b>	
<b>Material 4:</b>				<b>Depositional Gen:</b>	glacial
<b>Gsc Material Description:</b>					
<b>Stratum Description:</b>	SAND, GRAVEL. BROWN, FLUVIO-GLACIAL, AGE GLACIAL.				

**Geology Stratum ID:** 218512625 **Mat Consistency:**



Map Key	Number of Records	Direction/ Distance (m)	Elev/Diff (m)	Site	DB
<b>Top Depth:</b>	.5			<b>Material Moisture:</b>	
<b>Bottom Depth:</b>	1.2			<b>Material Texture:</b>	
<b>Material Color:</b>	Brown			<b>Non Geo Mat Type:</b>	
<b>Material 1:</b>	Silt			<b>Geologic Formation:</b>	
<b>Material 2:</b>	Sand			<b>Geologic Group:</b>	
<b>Material 3:</b>	Clay			<b>Geologic Period:</b>	
<b>Material 4:</b>				<b>Depositional Gen:</b>	lacustrine
<b>Gsc Material Description:</b>					
<b>Stratum Description:</b>	SILT,SAND,CLAY. BROWN,LACUSTRINE,AGE GLACIAL.				
<b>Geology Stratum ID:</b>	218512626			<b>Mat Consistency:</b>	
<b>Top Depth:</b>	1.2			<b>Material Moisture:</b>	
<b>Bottom Depth:</b>	4			<b>Material Texture:</b>	
<b>Material Color:</b>	Grey			<b>Non Geo Mat Type:</b>	
<b>Material 1:</b>	Till			<b>Geologic Formation:</b>	
<b>Material 2:</b>	Silt			<b>Geologic Group:</b>	
<b>Material 3:</b>	Clay			<b>Geologic Period:</b>	
<b>Material 4:</b>	Sand			<b>Depositional Gen:</b>	glacial
<b>Gsc Material Description:</b>					
<b>Stratum Description:</b>	TILL,SILT,CLAY,SAND.GREY,GLACIAL,AGE GLACIAL. 010 36034000 **Note: Many records provided by the department have a truncated [Stratum Description] field.				
<b>Source</b>					
<b>Source Type:</b>	Data Survey			<b>Source Appl:</b>	Spatial/Tabular
<b>Source Orig:</b>	Geological Survey of Canada			<b>Source Ident:</b>	1
<b>Source Date:</b>	1956-1972			<b>Scale or Res:</b>	Varies
<b>Confidence:</b>	M			<b>Horizontal:</b>	NAD27
<b>Observatio:</b>				<b>Verticalda:</b>	Mean Average Sea Level
<b>Source Name:</b>	Urban Geology Automated Information System (UGAIS)				
<b>Source Details:</b>	File: TOR2.txt RecordID: 138620 NTS_Sheet: 30M12G				
<b>Confiden 1:</b>	Reliable information but incomplete.				
<b>Source List</b>					
<b>Source Identifier:</b>	1			<b>Horizontal Datum:</b>	NAD27
<b>Source Type:</b>	Data Survey			<b>Vertical Datum:</b>	Mean Average Sea Level
<b>Source Date:</b>	1956-1972			<b>Projection Name:</b>	Universal Transverse Mercator
<b>Scale or Resolution:</b>	Varies				
<b>Source Name:</b>	Urban Geology Automated Information System (UGAIS)				
<b>Source Originators:</b>	Geological Survey of Canada				
<b>5</b>	<b>1 of 1</b>	<b>WNW/0.0</b>	<b>190.8 / 11.02</b>	<b>lot 13 con 3 ON</b>	<b>WWIS</b>
<b>Well ID:</b>	4902383			<b>Flowing (Y/N):</b>	
<b>Construction Date:</b>				<b>Flow Rate:</b>	
<b>Use 1st:</b>	Domestic			<b>Data Entry Status:</b>	
<b>Use 2nd:</b>	0			<b>Data Src:</b>	1
<b>Final Well Status:</b>	Water Supply			<b>Date Received:</b>	02-May-1962 00:00:00
<b>Water Type:</b>				<b>Selected Flag:</b>	TRUE
<b>Casing Material:</b>				<b>Abandonment Rec:</b>	
<b>Audit No:</b>				<b>Contractor:</b>	1307
<b>Tag:</b>				<b>Form Version:</b>	1
<b>Constructn Method:</b>				<b>Owner:</b>	
<b>Elevation (m):</b>				<b>County:</b>	PEEL
<b>Elevatn Reliabilty:</b>				<b>Lot:</b>	013
<b>Depth to Bedrock:</b>				<b>Concession:</b>	03
<b>Well Depth:</b>				<b>Concession Name:</b>	HS E
<b>Overburden/Bedrock:</b>				<b>Easting NAD83:</b>	
<b>Pump Rate:</b>				<b>Northing NAD83:</b>	
<b>Static Water Level:</b>				<b>Zone:</b>	
<b>Clear/Cloudy:</b>				<b>UTM Reliability:</b>	

<b>Map Key</b>	<b>Number of Records</b>	<b>Direction/ Distance (m)</b>	<b>Elev/Diff (m)</b>	<b>Site</b>	<b>DB</b>
<b>Municipality:</b>		BRAMPTON CITY (TORONTO TWP)			
<b>Site Info:</b>					
<b>PDF URL (Map):</b>		https://d2khazk8e83rdv.cloudfront.net/moe_mapping/downloads/2Water/Wells_pdfs/490\4902383.pdf			
<b><u>Additional Detail(s) (Map)</u></b>					
<b>Well Completed Date:</b>		1962/04/06			
<b>Year Completed:</b>		1962			
<b>Depth (m):</b>		19.812			
<b>Latitude:</b>		43.6774303752337			
<b>Longitude:</b>		-79.6998535047376			
<b>Path:</b>		490\4902383.pdf			
<b><u>Bore Hole Information</u></b>					
<b>Bore Hole ID:</b>	10317225			<b>Elevation:</b>	
<b>DP2BR:</b>				<b>Elevrc:</b>	
<b>Spatial Status:</b>				<b>Zone:</b>	17
<b>Code OB:</b>				<b>East83:</b>	604801.60
<b>Code OB Desc:</b>				<b>North83:</b>	4836868.00
<b>Open Hole:</b>				<b>Org CS:</b>	
<b>Cluster Kind:</b>				<b>UTMRC:</b>	5
<b>Date Completed:</b>	06-Apr-1962 00:00:00			<b>UTMRC Desc:</b>	margin of error : 100 m - 300 m
<b>Remarks:</b>				<b>Location Method:</b>	p5
<b>Elevrc Desc:</b>					
<b>Location Source Date:</b>					
<b>Improvement Location Source:</b>					
<b>Improvement Location Method:</b>					
<b>Source Revision Comment:</b>					
<b>Supplier Comment:</b>					
<b><u>Overburden and Bedrock</u></b>					
<b><u>Materials Interval</u></b>					
<b>Formation ID:</b>	932037636				
<b>Layer:</b>	2				
<b>Color:</b>	6				
<b>General Color:</b>	BROWN				
<b>Mat1:</b>	10				
<b>Most Common Material:</b>	COARSE SAND				
<b>Mat2:</b>					
<b>Mat2 Desc:</b>					
<b>Mat3:</b>					
<b>Mat3 Desc:</b>					
<b>Formation Top Depth:</b>	45.0				
<b>Formation End Depth:</b>	48.0				
<b>Formation End Depth UOM:</b>	ft				
<b><u>Overburden and Bedrock</u></b>					
<b><u>Materials Interval</u></b>					
<b>Formation ID:</b>	932037637				
<b>Layer:</b>	3				
<b>Color:</b>	2				
<b>General Color:</b>	GREY				
<b>Mat1:</b>	09				
<b>Most Common Material:</b>	MEDIUM SAND				
<b>Mat2:</b>					
<b>Mat2 Desc:</b>					
<b>Mat3:</b>					
<b>Mat3 Desc:</b>					

<b>Map Key</b>	<b>Number of Records</b>	<b>Direction/ Distance (m)</b>	<b>Elev/Diff (m)</b>	<b>Site</b>	<b>DB</b>
<b>Formation Top Depth:</b>		48.0			
<b>Formation End Depth:</b>		64.0			
<b>Formation End Depth UOM:</b>		ft			
<b><u>Overburden and Bedrock Materials Interval</u></b>					
<b>Formation ID:</b>		932037635			
<b>Layer:</b>		1			
<b>Color:</b>		6			
<b>General Color:</b>		BROWN			
<b>Mat1:</b>		02			
<b>Most Common Material:</b>		TOPSOIL			
<b>Mat2:</b>		05			
<b>Mat2 Desc:</b>		CLAY			
<b>Mat3:</b>					
<b>Mat3 Desc:</b>					
<b>Formation Top Depth:</b>		0.0			
<b>Formation End Depth:</b>		45.0			
<b>Formation End Depth UOM:</b>		ft			
<b><u>Overburden and Bedrock Materials Interval</u></b>					
<b>Formation ID:</b>		932037638			
<b>Layer:</b>		4			
<b>Color:</b>		3			
<b>General Color:</b>		BLUE			
<b>Mat1:</b>		05			
<b>Most Common Material:</b>		CLAY			
<b>Mat2:</b>					
<b>Mat2 Desc:</b>					
<b>Mat3:</b>					
<b>Mat3 Desc:</b>					
<b>Formation Top Depth:</b>		64.0			
<b>Formation End Depth:</b>		65.0			
<b>Formation End Depth UOM:</b>		ft			
<b><u>Method of Construction &amp; Well Use</u></b>					
<b>Method Construction ID:</b>		964902383			
<b>Method Construction Code:</b>		6			
<b>Method Construction:</b>		Boring			
<b>Other Method Construction:</b>					
<b><u>Pipe Information</u></b>					
<b>Pipe ID:</b>		10865795			
<b>Casing No:</b>		1			
<b>Comment:</b>					
<b>Alt Name:</b>					
<b><u>Construction Record - Casing</u></b>					
<b>Casing ID:</b>		930524287			
<b>Layer:</b>		1			
<b>Material:</b>		3			
<b>Open Hole or Material:</b>		CONCRETE			
<b>Depth From:</b>					
<b>Depth To:</b>		64.0			
<b>Casing Diameter:</b>		30.0			

Map Key	Number of Records	Direction/ Distance (m)	Elev/Diff (m)	Site	DB
<b>Casing Diameter UOM:</b>		inch			
<b>Casing Depth UOM:</b>		ft			
<b><u>Results of Well Yield Testing</u></b>					
<b>Pump Test ID:</b>		994902383			
<b>Pump Set At:</b>					
<b>Static Level:</b>		45.0			
<b>Final Level After Pumping:</b>					
<b>Recommended Pump Depth:</b>		60.0			
<b>Pumping Rate:</b>		1.0			
<b>Flowing Rate:</b>					
<b>Recommended Pump Rate:</b>		1.0			
<b>Levels UOM:</b>		ft			
<b>Rate UOM:</b>		GPM			
<b>Water State After Test Code:</b>		1			
<b>Water State After Test:</b>		CLEAR			
<b>Pumping Test Method:</b>		1			
<b>Pumping Duration HR:</b>					
<b>Pumping Duration MIN:</b>					
<b>Flowing:</b>		No			
<b><u>Water Details</u></b>					
<b>Water ID:</b>		933790398			
<b>Layer:</b>		1			
<b>Kind Code:</b>		1			
<b>Kind:</b>		FRESH			
<b>Water Found Depth:</b>		45.0			
<b>Water Found Depth UOM:</b>		ft			
<b><u>Links</u></b>					
<b>Bore Hole ID:</b>		10317225		<b>Tag No:</b>	
<b>Depth M:</b>		19.812		<b>Contractor:</b> 1307	
<b>Year Completed:</b>		1962		<b>Path:</b> 490\4902383.pdf	
<b>Well Completed Dt:</b>		1962/04/06		<b>Latitude:</b> 43.6774303752337	
<b>Audit No:</b>				<b>Longitude:</b> -79.6998535047376	
<u>6</u>	1 of 1	W/0.0	185.8 / 5.98	ON	WWIS
<b>Well ID:</b>		7285810		<b>Flowing (Y/N):</b>	
<b>Construction Date:</b>				<b>Flow Rate:</b>	
<b>Use 1st:</b>				<b>Data Entry Status:</b> Yes	
<b>Use 2nd:</b>				<b>Data Src:</b>	
<b>Final Well Status:</b>				<b>Date Received:</b> 02-May-2017 00:00:00	
<b>Water Type:</b>				<b>Selected Flag:</b> TRUE	
<b>Casing Material:</b>				<b>Abandonment Rec:</b>	
<b>Audit No:</b>		C36078		<b>Contractor:</b> 7215	
<b>Tag:</b>		A212576		<b>Form Version:</b> 8	
<b>Constructn Method:</b>				<b>Owner:</b>	
<b>Elevation (m):</b>				<b>County:</b> PEEL	
<b>Elevatn Reliability:</b>				<b>Lot:</b>	
<b>Depth to Bedrock:</b>				<b>Concession:</b>	
<b>Well Depth:</b>				<b>Concession Name:</b>	
<b>Overburden/Bedrock:</b>				<b>Easting NAD83:</b>	
<b>Pump Rate:</b>				<b>Northing NAD83:</b>	
<b>Static Water Level:</b>				<b>Zone:</b>	
<b>Clear/Cloudy:</b>				<b>UTM Reliability:</b>	
<b>Municipality:</b>		BRAMPTON CITY (TORONTO TWP)			
<b>Site Info:</b>					

Map Key	Number of Records	Direction/ Distance (m)	Elev/Diff (m)	Site	DB
---------	-------------------	-------------------------	---------------	------	----

PDF URL (Map):

Additional Detail(s) (Map)

Well Completed Date: 2016/12/08  
 Year Completed: 2016  
 Depth (m):  
 Latitude: 43.6763672973142  
 Longitude: -79.70059101654  
 Path:

Bore Hole Information

Bore Hole ID:	1006395010	Elevation:	
DP2BR:		Elevrc:	
Spatial Status:		Zone:	17
Code OB:		East83:	604744.00
Code OB Desc:		North83:	4836749.00
Open Hole:		Org CS:	UTM83
Cluster Kind:		UTMRC:	4
Date Completed:	08-Dec-2016 00:00:00	UTMRC Desc:	margin of error : 30 m - 100 m
Remarks:		Location Method:	wwr
Elevrc Desc:			
Location Source Date:			
Improvement Location Source:			
Improvement Location Method:			
Source Revision Comment:			
Supplier Comment:			

Links

Bore Hole ID:	1006395010	Tag No:	A212576
Depth M:		Contractor:	7215
Year Completed:	2016	Path:	
Well Completed Dt:	2016/12/08	Latitude:	43.6763672973142
Audit No:	C36078	Longitude:	-79.70059101654

<u>7</u>	1 of 6	W/0.0	187.2 / 7.37	220 Westcreek Blvd Former Brampton WPCP Brampton ON	SPL
Ref No:	0846-7A3MH2	Discharger Report:			
Site No:		Material Group:	Waste		
Incident Dt:		Health/Env Conseq:			
Year:		Client Type:			
Incident Cause:	Tank (Above Ground) Leak	Sector Type:	Sewage Treatment		
Incident Event:		Agency Involved:			
Contaminant Code:	44	Nearest Watercourse:			
Contaminant Name:	SEWAGE SLUDGE	Site Address:			
Contaminant Limit 1:		Site District Office:			
Contam Limit Freq 1:		Site Postal Code:			
Contaminant UN No 1:		Site Region:			
Environment Impact:	Confirmed	Site Municipality:	Brampton		
Nature of Impact:	Groundwater Pollution; Soil Contamination	Site Lot:			
Receiving Medium:	Land	Site Conc:			
Receiving Env:		Northing:	4836675		
MOE Response:		Easting:	604888		
Dt MOE Arvl on Scn:		Site Geo Ref Accu:			
MOE Reported Dt:	12/20/2007	Site Map Datum:			
Dt Document Closed:		SAC Action Class:			
Incident Reason:		Source Type:			

Map Key	Number of Records	Direction/ Distance (m)	Elev/Diff (m)	Site	DB
<b>Site Name:</b> <b>Site County/District:</b> <b>Site Geo Ref Meth:</b> <b>Incident Summary:</b> <b>Contaminant Qty:</b>		WPCP <UNOFFICIAL>  MOE Training Facility: sewage digester spill Unknown Other - see incident Description			
<a href="#">7</a>	2 of 6	W/0.0	187.2 / 7.37	<b>MINISTRY OF THE ENVIRONMENT</b> <b>220 WESTCREEK BLVD</b> <b>BRAMPTON ON L6T 5T7</b>	GEN
<b>Generator No:</b> ON5174594 <b>SIC Code:</b> 562910 <b>SIC Description:</b> Remediation Services <b>Approval Years:</b> 07,08 <b>PO Box No:</b> <b>Country:</b>		<b>Status:</b> <b>Co Admin:</b> <b>Choice of Contact:</b> <b>Phone No Admin:</b> <b>Contam. Facility:</b> <b>MHSW Facility:</b>			
<b><u>Detail(s)</u></b>					
<b>Waste Class:</b> 243					
<b>Waste Class Desc:</b> PCB'S					
<b>Waste Class:</b> 252					
<b>Waste Class Desc:</b> WASTE OILS & LUBRICANTS					
<a href="#">7</a>	3 of 6	W/0.0	187.2 / 7.37	<b>MINISTRY OF THE ENVIRONMENT</b> <b>220 WESTCREEK BLVD</b> <b>BRAMPTON ON</b>	GEN
<b>Generator No:</b> ON5174594 <b>SIC Code:</b> 562910 <b>SIC Description:</b> Remediation Services <b>Approval Years:</b> 2009 <b>PO Box No:</b> <b>Country:</b>		<b>Status:</b> <b>Co Admin:</b> <b>Choice of Contact:</b> <b>Phone No Admin:</b> <b>Contam. Facility:</b> <b>MHSW Facility:</b>			
<b><u>Detail(s)</u></b>					
<b>Waste Class:</b> 243					
<b>Waste Class Desc:</b> PCBS					
<b>Waste Class:</b> 252					
<b>Waste Class Desc:</b> WASTE OILS & LUBRICANTS					
<a href="#">7</a>	4 of 6	W/0.0	187.2 / 7.37	<b>MINISTRY OF THE ENVIRONMENT</b> <b>220 WESTCREEK BLVD</b> <b>BRAMPTON ON</b>	GEN
<b>Generator No:</b> ON5174594 <b>SIC Code:</b> 562910 <b>SIC Description:</b> <b>Approval Years:</b> 2011 <b>PO Box No:</b> <b>Country:</b>		<b>Status:</b> <b>Co Admin:</b> <b>Choice of Contact:</b> <b>Phone No Admin:</b> <b>Contam. Facility:</b> <b>MHSW Facility:</b>			
<b><u>Detail(s)</u></b>					
<b>Waste Class:</b> 243					
<b>Waste Class Desc:</b> PCBS					

Map Key	Number of Records	Direction/ Distance (m)	Elev/Diff (m)	Site	DB
<b>Waste Class:</b>		252			
<b>Waste Class Desc:</b>		WASTE OILS & LUBRICANTS			
<a href="#">7</a>	5 of 6	W/0.0	187.2 / 7.37	220 Westcreek Blvd Brampton ON	EHS
<b>Order No:</b>	20160628128			<b>Nearest Intersection:</b>	
<b>Status:</b>	C			<b>Municipality:</b>	
<b>Report Type:</b>	Custom Report			<b>Client Prov/State:</b>	ON
<b>Report Date:</b>	15-JUL-16			<b>Search Radius (km):</b>	.25
<b>Date Received:</b>	28-JUN-16			<b>X:</b>	-79.700765
<b>Previous Site Name:</b>				<b>Y:</b>	43.675833
<b>Lot/Building Size:</b>					
<b>Additional Info Ordered:</b>					
<a href="#">7</a>	6 of 6	W/0.0	187.2 / 7.37	Infrastructure Ontario 220 Westcreek Boulevard Brampton ON L6T 5V7	GEN
<b>Generator No:</b>	ON2628738			<b>Status:</b>	Registered
<b>SIC Code:</b>				<b>Co Admin:</b>	
<b>SIC Description:</b>				<b>Choice of Contact:</b>	
<b>Approval Years:</b>	As of Oct 2019			<b>Phone No Admin:</b>	
<b>PO Box No:</b>				<b>Contam. Facility:</b>	
<b>Country:</b>	Canada			<b>MHSW Facility:</b>	
<b>Detail(s)</b>					
<b>Waste Class:</b>		146 L			
<b>Waste Class Desc:</b>		Other specified inorganic sludges, slurries or solids			
<a href="#">8</a>	1 of 1	W/0.0	187.2 / 7.37	Westcreek Blvd Brampton ON	EHS
<b>Order No:</b>	20160322099			<b>Nearest Intersection:</b>	
<b>Status:</b>	C			<b>Municipality:</b>	Brampton
<b>Report Type:</b>	RSC Report - Quote			<b>Client Prov/State:</b>	ON
<b>Report Date:</b>	30-MAR-16			<b>Search Radius (km):</b>	.3
<b>Date Received:</b>	22-MAR-16			<b>X:</b>	-79.700807
<b>Previous Site Name:</b>				<b>Y:</b>	43.675802
<b>Lot/Building Size:</b>					
<b>Additional Info Ordered:</b>	Aerial Photos				
<a href="#">9</a>	1 of 1	WNW/0.0	189.5 / 9.64	ON	BORE
<b>Borehole ID:</b>	645841			<b>Inclin FLG:</b>	No
<b>OGF ID:</b>	215546224			<b>SP Status:</b>	Initial Entry
<b>Status:</b>				<b>Surv Elev:</b>	No
<b>Type:</b>	Borehole			<b>Piezometer:</b>	No
<b>Use:</b>	Geotechnical/Geological Investigation			<b>Primary Name:</b>	
<b>Completion Date:</b>	FEB-1969			<b>Municipality:</b>	
<b>Static Water Level:</b>				<b>Lot:</b>	
<b>Primary Water Use:</b>	Not Used			<b>Township:</b>	
<b>Sec. Water Use:</b>				<b>Latitude DD:</b>	43.677528
<b>Total Depth m:</b>	3.7			<b>Longitude DD:</b>	-79.700559
<b>Depth Ref:</b>	Ground Surface			<b>UTM Zone:</b>	17
<b>Depth Elev:</b>				<b>Easting:</b>	604745
<b>Drill Method:</b>	Power auger			<b>Northing:</b>	4836878

Map Key	Number of Records	Direction/ Distance (m)	Elev/Diff (m)	Site	DB
<b>Orig Ground Elev m:</b>	189			<b>Location Accuracy:</b>	
<b>Elev Reliabil Note:</b>				<b>Accuracy:</b>	Not Applicable
<b>DEM Ground Elev m:</b>	188				
<b>Concession:</b>					
<b>Location D:</b>					
<b>Survey D:</b>					
<b>Comments:</b>					
<b><u>Borehole Geology Stratum</u></b>					
<b>Geology Stratum ID:</b>	218512628			<b>Mat Consistency:</b>	
<b>Top Depth:</b>	.3			<b>Material Moisture:</b>	
<b>Bottom Depth:</b>	1.3			<b>Material Texture:</b>	
<b>Material Color:</b>	Grey			<b>Non Geo Mat Type:</b>	
<b>Material 1:</b>	Clay			<b>Geologic Formation:</b>	
<b>Material 2:</b>	Silt			<b>Geologic Group:</b>	
<b>Material 3:</b>	Organic			<b>Geologic Period:</b>	
<b>Material 4:</b>				<b>Depositional Gen:</b>	lacustrine
<b>Gsc Material Description:</b>					
<b>Stratum Description:</b>		CLAY,SILT,ORGANIC. GREY,LACUSTRINE,AGE GLACIAL.			
<b>Geology Stratum ID:</b>	218512630			<b>Mat Consistency:</b>	
<b>Top Depth:</b>	3.5			<b>Material Moisture:</b>	
<b>Bottom Depth:</b>	3.7			<b>Material Texture:</b>	
<b>Material Color:</b>				<b>Non Geo Mat Type:</b>	
<b>Material 1:</b>	Bedrock			<b>Geologic Formation:</b>	
<b>Material 2:</b>	Shale			<b>Geologic Group:</b>	
<b>Material 3:</b>				<b>Geologic Period:</b>	Ordovician
<b>Material 4:</b>				<b>Depositional Gen:</b>	marine
<b>Gsc Material Description:</b>					
<b>Stratum Description:</b>		BEDROCK,SHALE. MARINE,AGE ORDOVICIAN. 010 **Note: Many records provided by the department have a truncated [Stratum Description] field.			
<b>Geology Stratum ID:</b>	218512629			<b>Mat Consistency:</b>	
<b>Top Depth:</b>	1.3			<b>Material Moisture:</b>	
<b>Bottom Depth:</b>	3.5			<b>Material Texture:</b>	
<b>Material Color:</b>	Grey			<b>Non Geo Mat Type:</b>	
<b>Material 1:</b>	Till			<b>Geologic Formation:</b>	
<b>Material 2:</b>	Silt			<b>Geologic Group:</b>	
<b>Material 3:</b>	Clay			<b>Geologic Period:</b>	
<b>Material 4:</b>	Sand			<b>Depositional Gen:</b>	glacial
<b>Gsc Material Description:</b>					
<b>Stratum Description:</b>		TILL,SILT,CLAY,SAND.GREY,GLACIAL,AGE GLACIAL.			
<b>Geology Stratum ID:</b>	218512627			<b>Mat Consistency:</b>	
<b>Top Depth:</b>	0			<b>Material Moisture:</b>	
<b>Bottom Depth:</b>	.3			<b>Material Texture:</b>	
<b>Material Color:</b>	Brown			<b>Non Geo Mat Type:</b>	
<b>Material 1:</b>	Sand			<b>Geologic Formation:</b>	
<b>Material 2:</b>	Gravel			<b>Geologic Group:</b>	
<b>Material 3:</b>				<b>Geologic Period:</b>	
<b>Material 4:</b>				<b>Depositional Gen:</b>	glacial
<b>Gsc Material Description:</b>					
<b>Stratum Description:</b>		SAND,GRAVEL. BROWN,FLUVIO-GLACIAL, AGE GLACIAL.			
<b><u>Source</u></b>					
<b>Source Type:</b>	Data Survey			<b>Source Appl:</b>	Spatial/Tabular
<b>Source Orig:</b>	Geological Survey of Canada			<b>Source Ident:</b>	1
<b>Source Date:</b>	1956-1972			<b>Scale or Res:</b>	Varies
<b>Confidence:</b>	M			<b>Horizontal:</b>	NAD27
<b>Observatio:</b>				<b>Verticalda:</b>	Mean Average Sea Level
<b>Source Name:</b>	Urban Geology Automated Information System (UGAIS)				
<b>Source Details:</b>	File: TOR2.txt RecordID: 138630 NTS_Sheet: 30M12G				



<b>Map Key</b>	<b>Number of Records</b>	<b>Direction/ Distance (m)</b>	<b>Elev/Diff (m)</b>	<b>Site</b>	<b>DB</b>
<b>Confiden 1:</b>		Reliable information but incomplete.			
<b><u>Source List</u></b>					
<b>Source Identifier:</b>	1			<b>Horizontal Datum:</b>	NAD27
<b>Source Type:</b>	Data Survey			<b>Vertical Datum:</b>	Mean Average Sea Level
<b>Source Date:</b>	1956-1972			<b>Projection Name:</b>	Universal Transverse Mercator
<b>Scale or Resolution:</b>	Varies				
<b>Source Name:</b>	Urban Geology Automated Information System (UGAIS)				
<b>Source Originators:</b>	Geological Survey of Canada				
<b><u>10</u></b>	<b>1 of 40</b>	<b>WNW/0.0</b>	<b>190.8 / 11.02</b>	<b>ABB Body-In-White 201 Westcreek Blvd Brampton ON L6T 5S6</b>	<b>SCT</b>
<b>Established:</b>	1954				
<b>Plant Size (ft²):</b>	110000				
<b>Employment:</b>	200				
<b>--Details--</b>					
<b>Description:</b>	Automobile and Light-Duty Motor Vehicle Manufacturing				
<b>SIC/NAICS Code:</b>	336110				
<b><u>10</u></b>	<b>2 of 40</b>	<b>WNW/0.0</b>	<b>190.8 / 11.02</b>	<b>ABB Inc. - Mfg &amp; Consumer Div. 201 Westcreek Blvd Brampton ON L6T 5S6</b>	<b>SCT</b>
<b>Established:</b>	01-JUN-54				
<b>Plant Size (ft²):</b>	300000				
<b>Employment:</b>					
<b>--Details--</b>					
<b>Description:</b>	All Other Industrial Machinery Manufacturing				
<b>SIC/NAICS Code:</b>	333299				
<b>Description:</b>	Industrial Machinery, Equipment and Supplies Wholesaler-Distributors				
<b>SIC/NAICS Code:</b>	417230				
<b>Description:</b>	Other New Motor Vehicle Parts and Accessories Wholesaler-Distributors				
<b>SIC/NAICS Code:</b>	415290				
<b>Description:</b>	Automobile and Light-Duty Motor Vehicle Manufacturing				
<b>SIC/NAICS Code:</b>	336110				
<b>Description:</b>	All Other General-Purpose Machinery Manufacturing				
<b>SIC/NAICS Code:</b>	333990				
<b>Description:</b>	Commercial and Industrial Machinery and Equipment (except Automotive and Electronic) Repair and Maintenance				
<b>SIC/NAICS Code:</b>	811310				
<b>Description:</b>	Wiring Device Manufacturing				
<b>SIC/NAICS Code:</b>	335930				
<b>Description:</b>	All Other General-Purpose Machinery Manufacturing				
<b>SIC/NAICS Code:</b>	333990				
<b>Description:</b>	Other Fabricated Wire Product Manufacturing				
<b>SIC/NAICS Code:</b>	332619				

Map Key	Number of Records	Direction/ Distance (m)	Elev/Diff (m)	Site	DB
<a href="#">10</a>	3 of 40	WNW/0.0	190.8 / 11.02	ABB Inc. 201 Westcreek Blvd Brampton ON L6T 5S6	SCT
<b>Established:</b>		8/1/1963			
<b>Plant Size (ft²):</b>					
<b>Employment:</b>					
<b>--Details--</b>					
<b>Description:</b>		Wiring Device Manufacturing			
<b>SIC/NAICS Code:</b>		335930			
<b>Description:</b>		Other Fabricated Wire Product Manufacturing			
<b>SIC/NAICS Code:</b>		332619			
<b>Description:</b>		All Other Industrial Machinery Manufacturing			
<b>SIC/NAICS Code:</b>		333299			
<b>Description:</b>		Wiring Device Manufacturing			
<b>SIC/NAICS Code:</b>		335930			
<a href="#">10</a>	4 of 40	WNW/0.0	190.8 / 11.02	ABB Inc. 201 Westcreek Boulevard Brampton Ontario L6T 5S6 Brampton ON	EBR
<b>EBR Registry No:</b>		IA03E0020		<b>Decision Posted:</b>	
<b>Ministry Ref No:</b>		6509-5GWW4C		<b>Exception Posted:</b>	
<b>Notice Type:</b>		Instrument Decision		<b>Section:</b>	
<b>Notice Stage:</b>				<b>Act 1:</b>	
<b>Notice Date:</b>		March 20, 2003		<b>Act 2:</b>	
<b>Proposal Date:</b>		January 07, 2003		<b>Site Location Map:</b>	
<b>Year:</b>		2003			
<b>Instrument Type:</b>		(EPA s. 9) - Approval for discharge into the natural environment other than water (i.e. Air)			
<b>Off Instrument Name:</b>					
<b>Posted By:</b>					
<b>Company Name:</b>		ABB Inc.			
<b>Site Address:</b>					
<b>Location Other:</b>					
<b>Proponent Name:</b>					
<b>Proponent Address:</b>		201 Westcreek Boulevard, Brampton Ontario, L6T 5S6			
<b>Comment Period:</b>					
<b>URL:</b>					
<b>Site Location Details:</b>					
201 Westcreek Boulevard Brampton Ontario L6T 5S6 Brampton					
<a href="#">10</a>	5 of 40	WNW/0.0	190.8 / 11.02	ABB INC. 201 WESTCREEK BLVD BRAMPTON ON L6T 5S6	GEN
<b>Generator No:</b>		ON0341911		<b>Status:</b>	
<b>SIC Code:</b>				<b>Co Admin:</b>	
<b>SIC Description:</b>				<b>Choice of Contact:</b>	
<b>Approval Years:</b>		02,03,04		<b>Phone No Admin:</b>	
<b>PO Box No:</b>				<b>Contam. Facility:</b>	
<b>Country:</b>				<b>MHSW Facility:</b>	

Map Key	Number of Records	Direction/ Distance (m)	Elev/Diff (m)	Site	DB
---------	-------------------	----------------------------	------------------	------	----

**Detail(s)**

Waste Class: 145  
Waste Class Desc: PAINT/PIGMENT/COATING RESIDUES

[10](#)      6 of 40      WNW/0.0      190.8 / 11.02      ABB BODY-IN-WHITE, DIVISION OF  
201 WESTCREEK BLVD.  
BRAMPTON ON L6T 5S6      GEN

Generator No:	ON2496500	Status:
SIC Code:	3081	Co Admin:
SIC Description:	MACHINE SHOP IND.	Choice of Contact:
Approval Years:	00,01	Phone No Admin:
PO Box No:		Contam. Facility:
Country:		MHSW Facility:

**Detail(s)**

Waste Class: 251  
Waste Class Desc: OIL SKIMMINGS & SLUDGES

Waste Class: 252  
Waste Class Desc: WASTE OILS & LUBRICANTS

Waste Class: 213  
Waste Class Desc: PETROLEUM DISTILLATES

Waste Class: 232  
Waste Class Desc: POLYMERIC RESINS

Waste Class: 253  
Waste Class Desc: EMULSIFIED OILS

Waste Class: 263  
Waste Class Desc: ORGANIC LABORATORY CHEMICALS

Waste Class: 112  
Waste Class Desc: ACID WASTE - HEAVY METALS

Waste Class: 148  
Waste Class Desc: INORGANIC LABORATORY CHEMICALS

[10](#)      7 of 40      WNW/0.0      190.8 / 11.02      ABB Inc.  
ABB INC. 201 WESTCREEK BLVD.  
BRAMPTON ON L6T 5S6      GEN

Generator No:	ON2496500	Status:
SIC Code:		Co Admin:
SIC Description:		Choice of Contact:
Approval Years:	02,03,04,05,06,07,08	Phone No Admin:
PO Box No:		Contam. Facility:
Country:		MHSW Facility:

**Detail(s)**

Waste Class: 251  
Waste Class Desc: OIL SKIMMINGS & SLUDGES

Waste Class: 252  
Waste Class Desc: WASTE OILS & LUBRICANTS

Map Key	Number of Records	Direction/ Distance (m)	Elev/Diff (m)	Site	DB
<b>Waste Class:</b>		253			
<b>Waste Class Desc:</b>		EMULSIFIED OILS			
<b>Waste Class:</b>		263			
<b>Waste Class Desc:</b>		ORGANIC LABORATORY CHEMICALS			
<b>Waste Class:</b>		121			
<b>Waste Class Desc:</b>		ALKALINE WASTES - HEAVY METALS			
<b>Waste Class:</b>		145			
<b>Waste Class Desc:</b>		PAINT/PIGMENT/COATING RESIDUES			
<b>Waste Class:</b>		146			
<b>Waste Class Desc:</b>		OTHER SPECIFIED INORGANICS			
<b>Waste Class:</b>		331			
<b>Waste Class Desc:</b>		WASTE COMPRESSED GASES			
<b>Waste Class:</b>		265			
<b>Waste Class Desc:</b>		GRAPHIC ART WASTES			
<b>Waste Class:</b>		112			
<b>Waste Class Desc:</b>		ACID WASTE - HEAVY METALS			
<b>Waste Class:</b>		148			
<b>Waste Class Desc:</b>		INORGANIC LABORATORY CHEMICALS			
<b>Waste Class:</b>		213			
<b>Waste Class Desc:</b>		PETROLEUM DISTILLATES			
<b>Waste Class:</b>		232			
<b>Waste Class Desc:</b>		POLYMERIC RESINS			

[10](#)      8 of 40      **WNW/0.0**      **190.8 / 11.02**      **ABB Inc.**  
**201 Westcreek Boulevard**  
**Brampton ON L6T 5S6**      **CA**

**Certificate #:** 2434-5KJVEX  
**Application Year:** 2003  
**Issue Date:** 3/17/2003  
**Approval Type:** Air  
**Status:** Approved  
**Application Type:**  
**Client Name:**  
**Client Address:**  
**Client City:**  
**Client Postal Code:**  
**Project Description:**  
**Contaminants:**  
**Emission Control:**

[10](#)      9 of 40      **WNW/0.0**      **190.8 / 11.02**      **DHL Express (Canada), Ltd.**  
**201 Westcreek Blvd**  
**Brampton ON L6T 5S6**      **CA**

**Certificate #:** 5510-7KMNSV  
**Application Year:** 2008  
**Issue Date:** 10/22/2008  
**Approval Type:** Air  
**Status:** Approved  
**Application Type:**  
**Client Name:**  
**Client Address:**

Map Key	Number of Records	Direction/ Distance (m)	Elev/Diff (m)	Site	DB
<b>Client City:</b> <b>Client Postal Code:</b> <b>Project Description:</b> <b>Contaminants:</b> <b>Emission Control:</b>					
<a href="#">10</a>	10 of 40	WNW/0.0	190.8 / 11.02	<b>ABB Inc.</b> 201 Westcreek Boulevard Brampton ON L6T 5S6	CA
<b>Certificate #:</b> 6854-667MQK <b>Application Year:</b> 2004 <b>Issue Date:</b> 11/8/2004 <b>Approval Type:</b> Industrial Sewage Works <b>Status:</b> Approved <b>Application Type:</b> <b>Client Name:</b> <b>Client Address:</b> <b>Client City:</b> <b>Client Postal Code:</b> <b>Project Description:</b> <b>Contaminants:</b> <b>Emission Control:</b>					
<a href="#">10</a>	11 of 40	WNW/0.0	190.8 / 11.02	201 Westcreek Boulevard Brampton ON L6T 5S6	EHS
<b>Order No:</b> 20110105013 <b>Status:</b> C <b>Report Type:</b> Standard Report <b>Report Date:</b> 1/13/2011 <b>Date Received:</b> 1/5/2011 10:42:10 AM <b>Previous Site Name:</b> <b>Lot/Building Size:</b> <b>Additional Info Ordered:</b> Fire Insur. Maps and/or Site Plans <b>Nearest Intersection:</b> <b>Municipality:</b> <b>Client Prov/State:</b> ON <b>Search Radius (km):</b> 0.25 <b>X:</b> -79.700451 <b>Y:</b> 43.679034					
<a href="#">10</a>	12 of 40	WNW/0.0	190.8 / 11.02	<b>ABB Inc.</b> ABB INC. 201 WESTCREEK BLVD. BRAMPTON ON L6T 5S6	GEN
<b>Generator No:</b> ON2496500 <b>SIC Code:</b> 811121 <b>SIC Description:</b> Automotive Body Paint and Interior Repair and Maintenance <b>Approval Years:</b> 2009 <b>PO Box No:</b> <b>Country:</b> <b>Status:</b> <b>Co Admin:</b> <b>Choice of Contact:</b> <b>Phone No Admin:</b> <b>Contam. Facility:</b> <b>MHSW Facility:</b>					
<b><u>Detail(s)</u></b>					
<b>Waste Class:</b> 112 <b>Waste Class Desc:</b> ACID WASTE - HEAVY METALS  <b>Waste Class:</b> 121 <b>Waste Class Desc:</b> ALKALINE WASTES - HEAVY METALS  <b>Waste Class:</b> 145 <b>Waste Class Desc:</b> PAINT/PIGMENT/COATING RESIDUES					

Map Key	Number of Records	Direction/ Distance (m)	Elev/Diff (m)	Site	DB
<b>Waste Class:</b>		146			
<b>Waste Class Desc:</b>		OTHER SPECIFIED INORGANICS			
<b>Waste Class:</b>		148			
<b>Waste Class Desc:</b>		INORGANIC LABORATORY CHEMICALS			
<b>Waste Class:</b>		213			
<b>Waste Class Desc:</b>		PETROLEUM DISTILLATES			
<b>Waste Class:</b>		232			
<b>Waste Class Desc:</b>		POLYMERIC RESINS			
<b>Waste Class:</b>		251			
<b>Waste Class Desc:</b>		OIL SKIMMINGS & SLUDGES			
<b>Waste Class:</b>		252			
<b>Waste Class Desc:</b>		WASTE OILS & LUBRICANTS			
<b>Waste Class:</b>		253			
<b>Waste Class Desc:</b>		EMULSIFIED OILS			
<b>Waste Class:</b>		263			
<b>Waste Class Desc:</b>		ORGANIC LABORATORY CHEMICALS			
<b>Waste Class:</b>		265			
<b>Waste Class Desc:</b>		GRAPHIC ART WASTES			
<b>Waste Class:</b>		331			
<b>Waste Class Desc:</b>		WASTE COMPRESSED GASES			

<a href="#">10</a>	13 of 40	WNW/0.0	190.8 / 11.02	ABB Inc. 201 Westcreek Blvd Brampton ON	SPL
<b>Ref No:</b>	6726-8TET46			<b>Discharger Report:</b>	
<b>Site No:</b>				<b>Material Group:</b>	
<b>Incident Dt:</b>	13-APR-12			<b>Health/Env Conseq:</b>	
<b>Year:</b>				<b>Client Type:</b>	
<b>Incident Cause:</b>	Discharge or Emission to Air			<b>Sector Type:</b>	
<b>Incident Event:</b>				<b>Agency Involved:</b>	
<b>Contaminant Code:</b>	n/a			<b>Nearest Watercourse:</b>	
<b>Contaminant Name:</b>	Sulphur hexafluoride			<b>Site Address:</b>	201 Westcreek Blvd
<b>Contaminant Limit 1:</b>				<b>Site District Office:</b>	
<b>Contam Limit Freq 1:</b>				<b>Site Postal Code:</b>	
<b>Contaminant UN No 1:</b>				<b>Site Region:</b>	
<b>Environment Impact:</b>	Confirmed			<b>Site Municipality:</b>	Brampton
<b>Nature of Impact:</b>	Air Pollution			<b>Site Lot:</b>	
<b>Receiving Medium:</b>	Sewage - Municipal/Private and Commercial			<b>Site Conc:</b>	
<b>Receiving Env:</b>				<b>Northing:</b>	NA
<b>MOE Response:</b>	No Field Response			<b>Easting:</b>	NA
<b>Dt MOE Arvl on Scn:</b>				<b>Site Geo Ref Accu:</b>	
<b>MOE Reported Dt:</b>	16-APR-12			<b>Site Map Datum:</b>	
<b>Dt Document Closed:</b>	31-MAY-12			<b>SAC Action Class:</b>	Primary Assessment of Incident
<b>Incident Reason:</b>	Error- Operator error			<b>Source Type:</b>	
<b>Site Name:</b>	201 Westcreek Boulevard				
<b>Site County/District:</b>					
<b>Site Geo Ref Meth:</b>					
<b>Incident Summary:</b>	ABB: SF6 discharged direct to atm				
<b>Contaminant Qty:</b>					

<a href="#">10</a>	14 of 40	WNW/0.0	190.8 / 11.02	ABB Inc. ABB INC. 201 WESTCREEK BLVD.	GEN
--------------------	----------	---------	---------------	------------------------------------------	-----

Map Key	Number of Records	Direction/ Distance (m)	Elev/Diff (m)	Site	DB
<b>BRAMPTON ON L6T 5S6</b>					
<b>Generator No:</b>	ON2496500			<b>Status:</b>	
<b>SIC Code:</b>	811121			<b>Co Admin:</b>	
<b>SIC Description:</b>	Automotive Body Paint and Interior Repair and Maintenance			<b>Choice of Contact:</b>	
<b>Approval Years:</b>	2010			<b>Phone No Admin:</b>	
<b>PO Box No:</b>				<b>Contam. Facility:</b>	
<b>Country:</b>				<b>MHSW Facility:</b>	
<b><u>Detail(s)</u></b>					
<b>Waste Class:</b>	148				
<b>Waste Class Desc:</b>	INORGANIC LABORATORY CHEMICALS				
<b>Waste Class:</b>	252				
<b>Waste Class Desc:</b>	WASTE OILS & LUBRICANTS				
<b>Waste Class:</b>	263				
<b>Waste Class Desc:</b>	ORGANIC LABORATORY CHEMICALS				
<b>Waste Class:</b>	232				
<b>Waste Class Desc:</b>	POLYMERIC RESINS				
<b>Waste Class:</b>	121				
<b>Waste Class Desc:</b>	ALKALINE WASTES - HEAVY METALS				
<b>Waste Class:</b>	146				
<b>Waste Class Desc:</b>	OTHER SPECIFIED INORGANICS				
<b>Waste Class:</b>	265				
<b>Waste Class Desc:</b>	GRAPHIC ART WASTES				
<b>Waste Class:</b>	213				
<b>Waste Class Desc:</b>	PETROLEUM DISTILLATES				
<b>Waste Class:</b>	251				
<b>Waste Class Desc:</b>	OIL SKIMMINGS & SLUDGES				
<b>Waste Class:</b>	145				
<b>Waste Class Desc:</b>	PAINT/PIGMENT/COATING RESIDUES				
<b>Waste Class:</b>	253				
<b>Waste Class Desc:</b>	EMULSIFIED OILS				
<b>Waste Class:</b>	331				
<b>Waste Class Desc:</b>	WASTE COMPRESSED GASES				
<b>Waste Class:</b>	112				
<b>Waste Class Desc:</b>	ACID WASTE - HEAVY METALS				

<a href="#"><u>10</u></a>	15 of 40	WNW/0.0	190.8 / 11.02	<b>ABB Inc.</b> <b>ABB INC. 201 WESTCREEK BLVD.</b> <b>BRAMPTON ON L6T 5S6</b>	<b>GEN</b>
<b>Generator No:</b>	ON2496500			<b>Status:</b>	
<b>SIC Code:</b>	811121			<b>Co Admin:</b>	
<b>SIC Description:</b>	Automotive Body Paint and Interior Repair and Maintenance			<b>Choice of Contact:</b>	
<b>Approval Years:</b>	2011			<b>Phone No Admin:</b>	
<b>PO Box No:</b>				<b>Contam. Facility:</b>	
<b>Country:</b>				<b>MHSW Facility:</b>	

Map Key	Number of Records	Direction/ Distance (m)	Elev/Diff (m)	Site	DB
<b><u>Detail(s)</u></b>					
<b>Waste Class:</b>			121		
<b>Waste Class Desc:</b>			ALKALINE WASTES - HEAVY METALS		
<b>Waste Class:</b>			265		
<b>Waste Class Desc:</b>			GRAPHIC ART WASTES		
<b>Waste Class:</b>			263		
<b>Waste Class Desc:</b>			ORGANIC LABORATORY CHEMICALS		
<b>Waste Class:</b>			146		
<b>Waste Class Desc:</b>			OTHER SPECIFIED INORGANICS		
<b>Waste Class:</b>			145		
<b>Waste Class Desc:</b>			PAINT/PIGMENT/COATING RESIDUES		
<b>Waste Class:</b>			148		
<b>Waste Class Desc:</b>			INORGANIC LABORATORY CHEMICALS		
<b>Waste Class:</b>			331		
<b>Waste Class Desc:</b>			WASTE COMPRESSED GASES		
<b>Waste Class:</b>			252		
<b>Waste Class Desc:</b>			WASTE OILS & LUBRICANTS		
<b>Waste Class:</b>			251		
<b>Waste Class Desc:</b>			OIL SKIMMINGS & SLUDGES		
<b>Waste Class:</b>			112		
<b>Waste Class Desc:</b>			ACID WASTE - HEAVY METALS		
<b>Waste Class:</b>			232		
<b>Waste Class Desc:</b>			POLYMERIC RESINS		
<b>Waste Class:</b>			253		
<b>Waste Class Desc:</b>			EMULSIFIED OILS		
<b>Waste Class:</b>			213		
<b>Waste Class Desc:</b>			PETROLEUM DISTILLATES		

<a href="#"><u>10</u></a>	16 of 40	WNW/0.0	190.8 / 11.02	ABB Inc. 201 Westcreek Blvd Brampton ON	SPL
<b>Ref No:</b>	1376-8ZUJTQ			<b>Discharger Report:</b>	
<b>Site No:</b>				<b>Material Group:</b>	
<b>Incident Dt:</b>	06-NOV-12			<b>Health/Env Conseq:</b>	
<b>Year:</b>				<b>Client Type:</b>	
<b>Incident Cause:</b>	Leak/Break			<b>Sector Type:</b>	Other
<b>Incident Event:</b>				<b>Agency Involved:</b>	
<b>Contaminant Code:</b>	n/a			<b>Nearest Watercourse:</b>	
<b>Contaminant Name:</b>	Other			<b>Site Address:</b>	201 Westcreek Blvd
<b>Contaminant Limit 1:</b>				<b>Site District Office:</b>	
<b>Contam Limit Freq 1:</b>				<b>Site Postal Code:</b>	
<b>Contaminant UN No 1:</b>				<b>Site Region:</b>	
<b>Environment Impact:</b>	Possible			<b>Site Municipality:</b>	Brampton
<b>Nature of Impact:</b>	Air Pollution			<b>Site Lot:</b>	
<b>Receiving Medium:</b>				<b>Site Conc:</b>	
<b>Receiving Env:</b>				<b>Northing:</b>	NA
<b>MOE Response:</b>	No Field Response			<b>Easting:</b>	NA
<b>Dt MOE Arvl on Scn:</b>				<b>Site Geo Ref Accu:</b>	NA
<b>MOE Reported Dt:</b>	08-NOV-12			<b>Site Map Datum:</b>	NA
<b>Dt Document Closed:</b>	27-DEC-12			<b>SAC Action Class:</b>	Air Spills - Gases and Vapours



Map Key	Number of Records	Direction/ Distance (m)	Elev/Diff (m)	Site	DB
<b>Incident Reason:</b> Other <b>Source Type:</b> <b>Site Name:</b> 201 Westcreek Boulevard <b>Site County/District:</b> <b>Site Geo Ref Meth:</b> NA <b>Incident Summary:</b> ABB Inc: approx. 1 lb of SF6 gas to atm. <b>Contaminant Qty:</b> 1 lb					
<a href="#">10</a>	17 of 40	WNW/0.0	190.8 / 11.02	ABB Inc. ABB INC. 201 WESTCREEK BLVD. BRAMPTON ON L6T 5S6	GEN
<b>Generator No:</b> ON2496500 <b>Status:</b> <b>SIC Code:</b> 811121 <b>Co Admin:</b> <b>SIC Description:</b> Automotive Body Paint and Interior Repair and Maintenance <b>Choice of Contact:</b> <b>Approval Years:</b> 2012 <b>Phone No Admin:</b> <b>PO Box No:</b> <b>Contam. Facility:</b> <b>Country:</b> <b>MHSW Facility:</b>					
<b><u>Detail(s)</u></b>					
<b>Waste Class:</b> 112					
<b>Waste Class Desc:</b> ACID WASTE - HEAVY METALS					
<b>Waste Class:</b> 252					
<b>Waste Class Desc:</b> WASTE OILS & LUBRICANTS					
<b>Waste Class:</b> 232					
<b>Waste Class Desc:</b> POLYMERIC RESINS					
<b>Waste Class:</b> 145					
<b>Waste Class Desc:</b> PAINT/PIGMENT/COATING RESIDUES					
<b>Waste Class:</b> 121					
<b>Waste Class Desc:</b> ALKALINE WASTES - HEAVY METALS					
<b>Waste Class:</b> 265					
<b>Waste Class Desc:</b> GRAPHIC ART WASTES					
<b>Waste Class:</b> 148					
<b>Waste Class Desc:</b> INORGANIC LABORATORY CHEMICALS					
<b>Waste Class:</b> 331					
<b>Waste Class Desc:</b> WASTE COMPRESSED GASES					
<b>Waste Class:</b> 146					
<b>Waste Class Desc:</b> OTHER SPECIFIED INORGANICS					
<b>Waste Class:</b> 253					
<b>Waste Class Desc:</b> EMULSIFIED OILS					
<b>Waste Class:</b> 213					
<b>Waste Class Desc:</b> PETROLEUM DISTILLATES					
<b>Waste Class:</b> 263					
<b>Waste Class Desc:</b> ORGANIC LABORATORY CHEMICALS					
<b>Waste Class:</b> 251					
<b>Waste Class Desc:</b> OIL SKIMMINGS & SLUDGES					
<a href="#">10</a>	18 of 40	WNW/0.0	190.8 / 11.02	ABB Inc. ABB INC. 201 WESTCREEK BLVD.	GEN

Map Key	Number of Records	Direction/ Distance (m)	Elev/Diff (m)	Site	DB
<b>BRAMPTON ON</b>					
<b>Generator No:</b>	ON2496500			<b>Status:</b>	
<b>SIC Code:</b>	811121			<b>Co Admin:</b>	
<b>SIC Description:</b>	AUTOMOTIVE BODY, PAINT AND INTERIOR REPAIR AND MAINTENANCE			<b>Choice of Contact:</b>	
<b>Approval Years:</b>	2013			<b>Phone No Admin:</b>	
<b>PO Box No:</b>				<b>Contam. Facility:</b>	
<b>Country:</b>				<b>MHSW Facility:</b>	
<b><u>Detail(s)</u></b>					
<b>Waste Class:</b>	263				
<b>Waste Class Desc:</b>	ORGANIC LABORATORY CHEMICALS				
<b>Waste Class:</b>	253				
<b>Waste Class Desc:</b>	EMULSIFIED OILS				
<b>Waste Class:</b>	252				
<b>Waste Class Desc:</b>	WASTE OILS & LUBRICANTS				
<b>Waste Class:</b>	146				
<b>Waste Class Desc:</b>	OTHER SPECIFIED INORGANICS				
<b>Waste Class:</b>	251				
<b>Waste Class Desc:</b>	OIL SKIMMINGS & SLUDGES				
<b>Waste Class:</b>	265				
<b>Waste Class Desc:</b>	GRAPHIC ART WASTES				
<b>Waste Class:</b>	121				
<b>Waste Class Desc:</b>	ALKALINE WASTES - HEAVY METALS				
<b>Waste Class:</b>	145				
<b>Waste Class Desc:</b>	PAINT/PIGMENT/COATING RESIDUES				
<b>Waste Class:</b>	232				
<b>Waste Class Desc:</b>	POLYMERIC RESINS				
<b>Waste Class:</b>	148				
<b>Waste Class Desc:</b>	INORGANIC LABORATORY CHEMICALS				
<b>Waste Class:</b>	331				
<b>Waste Class Desc:</b>	WASTE COMPRESSED GASES				
<b>Waste Class:</b>	213				
<b>Waste Class Desc:</b>	PETROLEUM DISTILLATES				
<b>Waste Class:</b>	112				
<b>Waste Class Desc:</b>	ACID WASTE - HEAVY METALS				

<b><u>10</u></b>	<b>19 of 40</b>	<b>WNW/0.0</b>	<b>190.8 / 11.02</b>	<b>ABB Inc. 201 Westcreek Blvd Brampton ON L6T 5S6</b>	<b>ECA</b>
<b>Approval No:</b>	2434-5KJVEX			<b>MOE District:</b>	Halton-Peel
<b>Approval Date:</b>	2016-01-29			<b>City:</b>	
<b>Status:</b>	Approved			<b>Longitude:</b>	-79.70783
<b>Record Type:</b>	ECA			<b>Latitude:</b>	43.685913
<b>Link Source:</b>	IDS			<b>Geometry X:</b>	
<b>SWP Area Name:</b>	Toronto			<b>Geometry Y:</b>	
<b>Approval Type:</b>	ECA-AIR				
<b>Project Type:</b>	AIR				
<b>Business Name:</b>	ABB Inc.				

Map Key	Number of Records	Direction/ Distance (m)	Elev/Diff (m)	Site	DB
<b>Address:</b>		201 Westcreek Blvd			
<b>Full Address:</b>					
<b>Full PDF Link:</b>		<a href="https://www.accessenvironment.ene.gov.on.ca/instruments/0463-A4DUAX-14.pdf">https://www.accessenvironment.ene.gov.on.ca/instruments/0463-A4DUAX-14.pdf</a>			
<b>PDF Site Location:</b>					
<a href="#">10</a>	20 of 40	WNW/0.0	190.8 / 11.02	<b>ABB Inc.</b> 201 Westcreek Boulevard Brampton ON L6T 5S6	ECA
<b>Approval No:</b>		6854-667MQK		<b>MOE District:</b> Halton-Peel	
<b>Approval Date:</b>		2004-11-08		<b>City:</b>	
<b>Status:</b>		Approved		<b>Longitude:</b> -79.70783	
<b>Record Type:</b>		ECA		<b>Latitude:</b> 43.685913	
<b>Link Source:</b>		IDS		<b>Geometry X:</b>	
<b>SWP Area Name:</b>		Toronto		<b>Geometry Y:</b>	
<b>Approval Type:</b>		ECA-INDUSTRIAL SEWAGE WORKS			
<b>Project Type:</b>		INDUSTRIAL SEWAGE WORKS			
<b>Business Name:</b>		ABB Inc.			
<b>Address:</b>		201 Westcreek Boulevard			
<b>Full Address:</b>					
<b>Full PDF Link:</b>		<a href="https://www.accessenvironment.ene.gov.on.ca/instruments/4558-63TLTH-14.pdf">https://www.accessenvironment.ene.gov.on.ca/instruments/4558-63TLTH-14.pdf</a>			
<b>PDF Site Location:</b>					
<a href="#">10</a>	21 of 40	WNW/0.0	190.8 / 11.02	<b>DHL Express (Canada), Ltd.</b> 201 Westcreek Blvd Brampton ON L6T 5S6	ECA
<b>Approval No:</b>		5510-7KMNSV		<b>MOE District:</b> Halton-Peel	
<b>Approval Date:</b>		2008-10-22		<b>City:</b>	
<b>Status:</b>		Approved		<b>Longitude:</b> -79.70783	
<b>Record Type:</b>		ECA		<b>Latitude:</b> 43.685913	
<b>Link Source:</b>		IDS		<b>Geometry X:</b>	
<b>SWP Area Name:</b>		Toronto		<b>Geometry Y:</b>	
<b>Approval Type:</b>		ECA-AIR			
<b>Project Type:</b>		AIR			
<b>Business Name:</b>		DHL Express (Canada), Ltd.			
<b>Address:</b>		201 Westcreek Blvd			
<b>Full Address:</b>					
<b>Full PDF Link:</b>		<a href="https://www.accessenvironment.ene.gov.on.ca/instruments/1126-7HJJHF-14.pdf">https://www.accessenvironment.ene.gov.on.ca/instruments/1126-7HJJHF-14.pdf</a>			
<b>PDF Site Location:</b>					
<a href="#">10</a>	22 of 40	WNW/0.0	190.8 / 11.02	<b>ABB Inc.</b> 201 Westcreek Boulevard Brampton ON L6T 5S6	ECA
<b>Approval No:</b>		2434-5KJVEX		<b>MOE District:</b> Halton-Peel	
<b>Approval Date:</b>		2003-03-17		<b>City:</b>	
<b>Status:</b>		Amended		<b>Longitude:</b> -79.70783	
<b>Record Type:</b>		ECA		<b>Latitude:</b> 43.685913	
<b>Link Source:</b>		IDS		<b>Geometry X:</b>	
<b>SWP Area Name:</b>		Toronto		<b>Geometry Y:</b>	
<b>Approval Type:</b>		ECA-AIR			
<b>Project Type:</b>		AIR			
<b>Business Name:</b>		ABB Inc.			
<b>Address:</b>		201 Westcreek Boulevard			
<b>Full Address:</b>					
<b>Full PDF Link:</b>		<a href="https://www.accessenvironment.ene.gov.on.ca/instruments/6509-5GWW4C-14.pdf">https://www.accessenvironment.ene.gov.on.ca/instruments/6509-5GWW4C-14.pdf</a>			
<b>PDF Site Location:</b>					

Map Key	Number of Records	Direction/ Distance (m)	Elev/Diff (m)	Site	DB
<a href="#">10</a>	23 of 40	WNW/0.0	190.8 / 11.02	ABB Inc. ABB INC. 201 WESTCREEK BLVD. BRAMPTON ON L6T 5S6	GEN
<b>Generator No:</b>	ON2496500			<b>Status:</b>	
<b>SIC Code:</b>	811121			<b>Co Admin:</b>	Nancy J Derouin
<b>SIC Description:</b>	AUTOMOTIVE BODY, PAINT AND INTERIOR REPAIR AND MAINTENANCE			<b>Choice of Contact:</b>	CO_ADMIN
<b>Approval Years:</b>	2016			<b>Phone No Admin:</b>	905-460-3452 Ext.
<b>PO Box No:</b>				<b>Contam. Facility:</b>	No
<b>Country:</b>	Canada			<b>MHSW Facility:</b>	No
<b>Detail(s)</b>					
<b>Waste Class:</b>	265				
<b>Waste Class Desc:</b>	GRAPHIC ART WASTES				
<b>Waste Class:</b>	331				
<b>Waste Class Desc:</b>	WASTE COMPRESSED GASES				
<b>Waste Class:</b>	213				
<b>Waste Class Desc:</b>	PETROLEUM DISTILLATES				
<b>Waste Class:</b>	251				
<b>Waste Class Desc:</b>	OIL SKIMMINGS & SLUDGES				
<b>Waste Class:</b>	121				
<b>Waste Class Desc:</b>	ALKALINE WASTES - HEAVY METALS				
<b>Waste Class:</b>	112				
<b>Waste Class Desc:</b>	ACID WASTE - HEAVY METALS				
<b>Waste Class:</b>	122				
<b>Waste Class Desc:</b>	ALKALINE WASTES - OTHER METALS				
<b>Waste Class:</b>	145				
<b>Waste Class Desc:</b>	PAINT/PIGMENT/COATING RESIDUES				
<b>Waste Class:</b>	252				
<b>Waste Class Desc:</b>	WASTE OILS & LUBRICANTS				
<b>Waste Class:</b>	253				
<b>Waste Class Desc:</b>	EMULSIFIED OILS				
<b>Waste Class:</b>	232				
<b>Waste Class Desc:</b>	POLYMERIC RESINS				
<b>Waste Class:</b>	148				
<b>Waste Class Desc:</b>	INORGANIC LABORATORY CHEMICALS				
<b>Waste Class:</b>	263				
<b>Waste Class Desc:</b>	ORGANIC LABORATORY CHEMICALS				
<b>Waste Class:</b>	146				
<b>Waste Class Desc:</b>	OTHER SPECIFIED INORGANICS				

<a href="#">10</a>	24 of 40	WNW/0.0	190.8 / 11.02	Artis Westcreek Ltd. 201 Westcreek Boulevard Brampton ON L6T 5S6	GEN
<b>Generator No:</b>	ON2772238			<b>Status:</b>	
<b>SIC Code:</b>	531310			<b>Co Admin:</b>	Paula Hutchison
<b>SIC Description:</b>	REAL ESTATE PROPERTY MANAGERS			<b>Choice of Contact:</b>	CO_ADMIN

Map Key	Number of Records	Direction/ Distance (m)	Elev/Diff (m)	Site	DB
Approval Years:	2016			Phone No Admin: 519-884-0510 Ext.2212	
PO Box No:				Contam. Facility: No	
Country:	Canada			MHSW Facility: No	

**Detail(s)**

Waste Class: 251  
Waste Class Desc: OIL SKIMMINGS & SLUDGES

<a href="#">10</a>	25 of 40	WNW/0.0	190.8 / 11.02	Clarke Transport Inc. 201 Westcreek Boulevard Brampton ON L6T5S6	GEN
--------------------	----------	---------	---------------	------------------------------------------------------------------------	-----

Generator No:	ON5663368	Status:	
SIC Code:	484110	Co Admin:	Richard A Hudson
SIC Description:	GENERAL FREIGHT TRUCKING, LOCAL	Choice of Contact:	CO_ADMIN
Approval Years:	2016	Phone No Admin:	(905)-291-3000 Ext.3019
PO Box No:		Contam. Facility:	No
Country:	Canada	MHSW Facility:	No

**Detail(s)**

Waste Class: 263  
Waste Class Desc: ORGANIC LABORATORY CHEMICALS

Waste Class: 252  
Waste Class Desc: WASTE OILS & LUBRICANTS

<a href="#">10</a>	26 of 40	WNW/0.0	190.8 / 11.02	ABB Inc. ABB INC. 201 WESTCREEK BLVD. BRAMPTON ON L6T 5S6	GEN
--------------------	----------	---------	---------------	-----------------------------------------------------------------	-----

Generator No:	ON2496500	Status:	
SIC Code:	811121	Co Admin:	Nancy J Derouin
SIC Description:	AUTOMOTIVE BODY, PAINT AND INTERIOR REPAIR AND MAINTENANCE	Choice of Contact:	CO_ADMIN
Approval Years:	2015	Phone No Admin:	905-460-3452 Ext.
PO Box No:		Contam. Facility:	No
Country:	Canada	MHSW Facility:	No

**Detail(s)**

Waste Class: 263  
Waste Class Desc: ORGANIC LABORATORY CHEMICALS

Waste Class: 331  
Waste Class Desc: WASTE COMPRESSED GASES

Waste Class: 122  
Waste Class Desc: ALKALINE WASTES - OTHER METALS

Waste Class: 253  
Waste Class Desc: EMULSIFIED OILS

Waste Class: 252  
Waste Class Desc: WASTE OILS & LUBRICANTS

Waste Class: 146  
Waste Class Desc: OTHER SPECIFIED INORGANICS

Waste Class: 213

Map Key	Number of Records	Direction/ Distance (m)	Elev/Diff (m)	Site	DB
<b>Waste Class Desc:</b>		PETROLEUM DISTILLATES			
<b>Waste Class:</b>		232			
<b>Waste Class Desc:</b>		POLYMERIC RESINS			
<b>Waste Class:</b>		112			
<b>Waste Class Desc:</b>		ACID WASTE - HEAVY METALS			
<b>Waste Class:</b>		145			
<b>Waste Class Desc:</b>		PAINT/PIGMENT/COATING RESIDUES			
<b>Waste Class:</b>		148			
<b>Waste Class Desc:</b>		INORGANIC LABORATORY CHEMICALS			
<b>Waste Class:</b>		265			
<b>Waste Class Desc:</b>		GRAPHIC ART WASTES			
<b>Waste Class:</b>		121			
<b>Waste Class Desc:</b>		ALKALINE WASTES - HEAVY METALS			
<b>Waste Class:</b>		251			
<b>Waste Class Desc:</b>		OIL SKIMMINGS & SLUDGES			

[10](#)      27 of 40      **WNW/0.0**      **190.8 / 11.02**      **Artis Westcreek Ltd.**  
**201 Westcreek Boulevard**  
**Brampton ON L6T 5S6**      **GEN**

<b>Generator No:</b>	ON2772238	<b>Status:</b>	
<b>SIC Code:</b>	531310	<b>Co Admin:</b>	Paula Hutchison
<b>SIC Description:</b>	REAL ESTATE PROPERTY MANAGERS	<b>Choice of Contact:</b>	CO_ADMIN
<b>Approval Years:</b>	2015	<b>Phone No Admin:</b>	519-884-0510 Ext.2212
<b>PO Box No:</b>		<b>Contam. Facility:</b>	No
<b>Country:</b>	Canada	<b>MHSW Facility:</b>	No

**Detail(s)**

**Waste Class:** 251  
**Waste Class Desc:** OIL SKIMMINGS & SLUDGES

[10](#)      28 of 40      **WNW/0.0**      **190.8 / 11.02**      **ABB Inc.**  
**ABB INC. 201 WESTCREEK BLVD.**  
**BRAMPTON ON L6T 5S6**      **GEN**

<b>Generator No:</b>	ON2496500	<b>Status:</b>	
<b>SIC Code:</b>	811121	<b>Co Admin:</b>	Nancy J Derouin
<b>SIC Description:</b>	AUTOMOTIVE BODY, PAINT AND INTERIOR REPAIR AND MAINTENANCE	<b>Choice of Contact:</b>	CO_ADMIN
<b>Approval Years:</b>	2014	<b>Phone No Admin:</b>	905-460-3452 Ext.
<b>PO Box No:</b>		<b>Contam. Facility:</b>	No
<b>Country:</b>	Canada	<b>MHSW Facility:</b>	No

**Detail(s)**

**Waste Class:** 145  
**Waste Class Desc:** PAINT/PIGMENT/COATING RESIDUES

**Waste Class:** 331  
**Waste Class Desc:** WASTE COMPRESSED GASES

**Waste Class:** 112  
**Waste Class Desc:** ACID WASTE - HEAVY METALS

Map Key	Number of Records	Direction/ Distance (m)	Elev/Diff (m)	Site	DB
<b>Waste Class:</b>		146			
<b>Waste Class Desc:</b>		OTHER SPECIFIED INORGANICS			
<b>Waste Class:</b>		213			
<b>Waste Class Desc:</b>		PETROLEUM DISTILLATES			
<b>Waste Class:</b>		232			
<b>Waste Class Desc:</b>		POLYMERIC RESINS			
<b>Waste Class:</b>		148			
<b>Waste Class Desc:</b>		INORGANIC LABORATORY CHEMICALS			
<b>Waste Class:</b>		252			
<b>Waste Class Desc:</b>		WASTE OILS & LUBRICANTS			
<b>Waste Class:</b>		121			
<b>Waste Class Desc:</b>		ALKALINE WASTES - HEAVY METALS			
<b>Waste Class:</b>		122			
<b>Waste Class Desc:</b>		ALKALINE WASTES - OTHER METALS			
<b>Waste Class:</b>		263			
<b>Waste Class Desc:</b>		ORGANIC LABORATORY CHEMICALS			
<b>Waste Class:</b>		251			
<b>Waste Class Desc:</b>		OIL SKIMMINGS & SLUDGES			
<b>Waste Class:</b>		253			
<b>Waste Class Desc:</b>		EMULSIFIED OILS			
<b>Waste Class:</b>		265			
<b>Waste Class Desc:</b>		GRAPHIC ART WASTES			

**10**      **29 of 40**      **WNW/0.0**      **190.8 / 11.02**      **ABB Inc. Robotics**  
**ABB INC. 201 WESTCREEK BLVD.**  
**BRAMPTON ON L6T 5S6**      **GEN**

<b>Generator No:</b>	ON2496500	<b>Status:</b>	Registered
<b>SIC Code:</b>		<b>Co Admin:</b>	
<b>SIC Description:</b>		<b>Choice of Contact:</b>	
<b>Approval Years:</b>	As of Dec 2018	<b>Phone No Admin:</b>	
<b>PO Box No:</b>		<b>Contam. Facility:</b>	
<b>Country:</b>	Canada	<b>MHSW Facility:</b>	

**Detail(s)**

<b>Waste Class:</b>	112 C
<b>Waste Class Desc:</b>	Acid solutions - containing heavy metals
<b>Waste Class:</b>	121 H
<b>Waste Class Desc:</b>	Alkaline slutions - containing heavy metals
<b>Waste Class:</b>	122 C
<b>Waste Class Desc:</b>	Alkaline slutions - containing other metals and non-metals (not cyanide)
<b>Waste Class:</b>	122 L
<b>Waste Class Desc:</b>	Alkaline slutions - containing other metals and non-metals (not cyanide)
<b>Waste Class:</b>	145 H
<b>Waste Class Desc:</b>	Wastes from the use of pigments, coatings and paints
<b>Waste Class:</b>	146 T
<b>Waste Class Desc:</b>	Other specified inorganic sludges, slurries or solids

<b>Map Key</b>	<b>Number of Records</b>	<b>Direction/ Distance (m)</b>	<b>Elev/Diff (m)</b>	<b>Site</b>	<b>DB</b>
<b>Waste Class:</b>		251 L			
<b>Waste Class Desc:</b>		Waste oils/sludges (petroleum based)			
<b>Waste Class:</b>		252 L			
<b>Waste Class Desc:</b>		Waste crankcase oils and lubricants			
<b>Waste Class:</b>		253 L			
<b>Waste Class Desc:</b>		Emulsified oils			
<b>Waste Class:</b>		265 H			
<b>Waste Class Desc:</b>		Graphic arts wastes			
<b>Waste Class:</b>		331 I			
<b>Waste Class Desc:</b>		Waste compressed gases including cylinders			

<a href="#"><u>10</u></a>	30 of 40	WNW/0.0	190.8 / 11.02	6586856 Canada Inc. 201 WESCREEK BLVD SUITE 200 BRAMPTON ON L6T 5S6	GEN
---------------------------	----------	---------	---------------	---------------------------------------------------------------------------	-----

<b>Generator No:</b>	ON0899019	<b>Status:</b>	Registered
<b>SIC Code:</b>		<b>Co Admin:</b>	
<b>SIC Description:</b>		<b>Choice of Contact:</b>	
<b>Approval Years:</b>	As of Dec 2018	<b>Phone No Admin:</b>	
<b>PO Box No:</b>		<b>Contam. Facility:</b>	
<b>Country:</b>	Canada	<b>MHSW Facility:</b>	

**Detail(s)**

<b>Waste Class:</b>	145 I
<b>Waste Class Desc:</b>	Wastes from the use of pigments, coatings and paints

<b>Waste Class:</b>	148 C
<b>Waste Class Desc:</b>	Misc. wastes and inorganic chemicals

<b>Waste Class:</b>	148 L
<b>Waste Class Desc:</b>	Misc. wastes and inorganic chemicals

<b>Waste Class:</b>	252 L
<b>Waste Class Desc:</b>	Waste crankcase oils and lubricants

<b>Waste Class:</b>	261 L
<b>Waste Class Desc:</b>	Pharmaceuticals

<b>Waste Class:</b>	263 B
<b>Waste Class Desc:</b>	Misc. waste organic chemicals

<b>Waste Class:</b>	263 C
<b>Waste Class Desc:</b>	Misc. waste organic chemicals

<b>Waste Class:</b>	263 I
<b>Waste Class Desc:</b>	Misc. waste organic chemicals

<b>Waste Class:</b>	263 L
<b>Waste Class Desc:</b>	Misc. waste organic chemicals

<b>Waste Class:</b>	331 I
<b>Waste Class Desc:</b>	Waste compressed gases including cylinders

<a href="#"><u>10</u></a>	31 of 40	WNW/0.0	190.8 / 11.02	Clarke Transport Inc. 201 Westcreek Boulevard Brampton ON L6T5S6	GEN
---------------------------	----------	---------	---------------	------------------------------------------------------------------------	-----

<b>Generator No:</b>	ON5663368	<b>Status:</b>	Registered
----------------------	-----------	----------------	------------



Map Key	Number of Records	Direction/ Distance (m)	Elev/Diff (m)	Site	DB
<b>SIC Code:</b> <b>SIC Description:</b> <b>Approval Years:</b> As of Dec 2018 <b>PO Box No:</b> <b>Country:</b> Canada				<b>Co Admin:</b> <b>Choice of Contact:</b> <b>Phone No Admin:</b> <b>Contam. Facility:</b> <b>MHSW Facility:</b>	
<b><u>Detail(s)</u></b>					
<b>Waste Class:</b> 221 I					
<b>Waste Class Desc:</b> Light fuels					
<b>Waste Class:</b> 263 I					
<b>Waste Class Desc:</b> Misc. waste organic chemicals					
<b>Waste Class:</b> 263 L					
<b>Waste Class Desc:</b> Misc. waste organic chemicals					
<a href="#">10</a>	32 of 40	WNW/0.0	190.8 / 11.02	<b>ABB Inc. Robotics</b> <b>ABB INC. 201 WESTCREEK BLVD.</b> <b>BRAMPTON ON L6T 5S6</b>	GEN
<b>Generator No:</b> ON2496500 <b>SIC Code:</b> <b>SIC Description:</b> <b>Approval Years:</b> As of Jul 2020 <b>PO Box No:</b> <b>Country:</b> Canada				<b>Status:</b> Registered <b>Co Admin:</b> <b>Choice of Contact:</b> <b>Phone No Admin:</b> <b>Contam. Facility:</b> <b>MHSW Facility:</b>	
<b><u>Detail(s)</u></b>					
<b>Waste Class:</b> 122 C					
<b>Waste Class Desc:</b> Alkaline slutions - containing other metals and non-metals (not cyanide)					
<b>Waste Class:</b> 263 C					
<b>Waste Class Desc:</b> Misc. waste organic chemicals					
<b>Waste Class:</b> 252 L					
<b>Waste Class Desc:</b> Waste crankcase oils and lubricants					
<b>Waste Class:</b> 112 C					
<b>Waste Class Desc:</b> Acid solutions - containing heavy metals					
<b>Waste Class:</b> 253 L					
<b>Waste Class Desc:</b> Emulsified oils					
<b>Waste Class:</b> 331 I					
<b>Waste Class Desc:</b> Waste compressed gases including cylinders					
<b>Waste Class:</b> 145 L					
<b>Waste Class Desc:</b> Wastes from the use of pigments, coatings and paints					
<b>Waste Class:</b> 145 I					
<b>Waste Class Desc:</b> Wastes from the use of pigments, coatings and paints					
<a href="#">10</a>	33 of 40	WNW/0.0	190.8 / 11.02	<b>6586856 Canada Inc.</b> <b>201 WESCREEK BLVD SUITE 200</b> <b>BRAMPTON ON L6T 5S6</b>	GEN
<b>Generator No:</b> ON0899019 <b>SIC Code:</b> <b>SIC Description:</b> <b>Approval Years:</b> As of Jul 2020				<b>Status:</b> Registered <b>Co Admin:</b> <b>Choice of Contact:</b> <b>Phone No Admin:</b>	

Map Key	Number of Records	Direction/ Distance (m)	Elev/Diff (m)	Site	DB
<b>PO Box No:</b> <b>Country:</b>	Canada			<b>Contam. Facility:</b> <b>MHSW Facility:</b>	
<b><u>Detail(s)</u></b>					
<b>Waste Class:</b> <b>Waste Class Desc:</b>	148 L Misc. wastes and inorganic chemicals				
<b>Waste Class:</b> <b>Waste Class Desc:</b>	145 I Wastes from the use of pigments, coatings and paints				
<b>Waste Class:</b> <b>Waste Class Desc:</b>	263 L Misc. waste organic chemicals				
<b>Waste Class:</b> <b>Waste Class Desc:</b>	252 L Waste crankcase oils and lubricants				
<b>Waste Class:</b> <b>Waste Class Desc:</b>	261 L Pharmaceuticals				
<b>Waste Class:</b> <b>Waste Class Desc:</b>	263 B Misc. waste organic chemicals				
<b>Waste Class:</b> <b>Waste Class Desc:</b>	263 C Misc. waste organic chemicals				
<b>Waste Class:</b> <b>Waste Class Desc:</b>	331 I Waste compressed gases including cylinders				
<b>Waste Class:</b> <b>Waste Class Desc:</b>	148 C Misc. wastes and inorganic chemicals				
<b>Waste Class:</b> <b>Waste Class Desc:</b>	263 I Misc. waste organic chemicals				

<a href="#"><u>10</u></a>	34 of 40	WNW/0.0	190.8 / 11.02	<b>F-H WELDING MACHINES LIMITED</b> <b>150-201 WESTCREEK BLVD.</b> <b>Brampton ON L6T 5S6</b>	<b>GEN</b>
<b>Generator No:</b> <b>SIC Code:</b> <b>SIC Description:</b> <b>Approval Years:</b> <b>PO Box No:</b> <b>Country:</b>	ON4064117  As of Jul 2020 Canada			<b>Status:</b> Registered <b>Co Admin:</b> <b>Choice of Contact:</b> <b>Phone No Admin:</b> <b>Contam. Facility:</b> <b>MHSW Facility:</b>	
<b><u>Detail(s)</u></b>					
<b>Waste Class:</b> <b>Waste Class Desc:</b>	213 I Petroleum distillates				
<b>Waste Class:</b> <b>Waste Class Desc:</b>	252 L Waste crankcase oils and lubricants				
<b>Waste Class:</b> <b>Waste Class Desc:</b>	253 L Emulsified oils				

<a href="#"><u>10</u></a>	35 of 40	WNW/0.0	190.8 / 11.02	<b>Clarke Transport Inc.</b> <b>201 Westcreek Boulevard</b> <b>Brampton ON L6T5S6</b>	<b>GEN</b>
<b>Generator No:</b>	ON5663368			<b>Status:</b> Registered	

Map Key	Number of Records	Direction/ Distance (m)	Elev/Diff (m)	Site	DB
<b>SIC Code:</b> <b>SIC Description:</b> <b>Approval Years:</b> As of Jul 2020 <b>PO Box No:</b> <b>Country:</b> Canada				<b>Co Admin:</b> <b>Choice of Contact:</b> <b>Phone No Admin:</b> <b>Contam. Facility:</b> <b>MHSW Facility:</b>	
<b><u>Detail(s)</u></b>					
<b>Waste Class:</b> 263 C <b>Waste Class Desc:</b> Misc. waste organic chemicals					
<b>Waste Class:</b> 221 I <b>Waste Class Desc:</b> Light fuels					
<b>Waste Class:</b> 263 L <b>Waste Class Desc:</b> Misc. waste organic chemicals					
<b>Waste Class:</b> 263 I <b>Waste Class Desc:</b> Misc. waste organic chemicals					
<a href="#">10</a>	36 of 40	WNW/0.0	190.8 / 11.02	<b>F-H WELDING MACHINES LIMITED</b> <b>150-201 WESTCREEK BLVD.</b> <b>Brampton ON L6T 5S6</b>	GEN
<b>Generator No:</b> ON4064117 <b>SIC Code:</b> <b>SIC Description:</b> <b>Approval Years:</b> As of Nov 2021 <b>PO Box No:</b> <b>Country:</b> Canada				<b>Status:</b> Registered <b>Co Admin:</b> <b>Choice of Contact:</b> <b>Phone No Admin:</b> <b>Contam. Facility:</b> <b>MHSW Facility:</b>	
<b><u>Detail(s)</u></b>					
<b>Waste Class:</b> 213 I <b>Waste Class Desc:</b> Petroleum distillates					
<b>Waste Class:</b> 252 L <b>Waste Class Desc:</b> Waste crankcase oils and lubricants					
<b>Waste Class:</b> 253 L <b>Waste Class Desc:</b> Emulsified oils					
<a href="#">10</a>	37 of 40	WNW/0.0	190.8 / 11.02	<b>Clarke Transport Inc.</b> <b>201 Westcreek Boulevard</b> <b>Brampton ON L6T5S6</b>	GEN
<b>Generator No:</b> ON5663368 <b>SIC Code:</b> <b>SIC Description:</b> <b>Approval Years:</b> As of Jan 2021 <b>PO Box No:</b> <b>Country:</b> Canada				<b>Status:</b> Registered <b>Co Admin:</b> <b>Choice of Contact:</b> <b>Phone No Admin:</b> <b>Contam. Facility:</b> <b>MHSW Facility:</b>	
<b><u>Detail(s)</u></b>					
<b>Waste Class:</b> 263 L <b>Waste Class Desc:</b> Misc. waste organic chemicals					
<b>Waste Class:</b> 263 C <b>Waste Class Desc:</b> Misc. waste organic chemicals					

Map Key	Number of Records	Direction/ Distance (m)	Elev/Diff (m)	Site	DB
<b>Waste Class:</b>		263 I			
<b>Waste Class Desc:</b>		Misc. waste organic chemicals			
<b>Waste Class:</b>		221 I			
<b>Waste Class Desc:</b>		Light fuels			

[10](#)      38 of 40      WNW/0.0      190.8 / 11.02      **ABB Inc. Robotics  
ABB INC. 201 WESTCREEK BLVD.  
BRAMPTON ON L6T 5S6**      GEN

<b>Generator No:</b>	ON2496500	<b>Status:</b>	Registered
<b>SIC Code:</b>		<b>Co Admin:</b>	
<b>SIC Description:</b>		<b>Choice of Contact:</b>	
<b>Approval Years:</b>	As of Nov 2021	<b>Phone No Admin:</b>	
<b>PO Box No:</b>		<b>Contam. Facility:</b>	
<b>Country:</b>	Canada	<b>MHSW Facility:</b>	

Detail(s)

<b>Waste Class:</b>	145 L
<b>Waste Class Desc:</b>	Wastes from the use of pigments, coatings and paints
<b>Waste Class:</b>	112 C
<b>Waste Class Desc:</b>	Acid solutions - containing heavy metals
<b>Waste Class:</b>	145 I
<b>Waste Class Desc:</b>	Wastes from the use of pigments, coatings and paints
<b>Waste Class:</b>	252 L
<b>Waste Class Desc:</b>	Waste crankcase oils and lubricants
<b>Waste Class:</b>	331 I
<b>Waste Class Desc:</b>	Waste compressed gases including cylinders
<b>Waste Class:</b>	122 C
<b>Waste Class Desc:</b>	Alkaline slutions - containing other metals and non-metals (not cyanide)
<b>Waste Class:</b>	263 C
<b>Waste Class Desc:</b>	Misc. waste organic chemicals
<b>Waste Class:</b>	253 L
<b>Waste Class Desc:</b>	Emulsified oils

[10](#)      39 of 40      WNW/0.0      190.8 / 11.02      **F-H WELDING MACHINES LIMITED  
150-201 WESTCREEK BLVD.  
Brampton ON L6T 5S6**      GEN

<b>Generator No:</b>	ON4064117	<b>Status:</b>	Registered
<b>SIC Code:</b>		<b>Co Admin:</b>	
<b>SIC Description:</b>		<b>Choice of Contact:</b>	
<b>Approval Years:</b>	As of Feb 2022	<b>Phone No Admin:</b>	
<b>PO Box No:</b>		<b>Contam. Facility:</b>	
<b>Country:</b>	Canada	<b>MHSW Facility:</b>	

Detail(s)

<b>Waste Class:</b>	213 I
<b>Waste Class Desc:</b>	Petroleum distillates
<b>Waste Class:</b>	252 L
<b>Waste Class Desc:</b>	Waste crankcase oils and lubricants

Map Key	Number of Records	Direction/ Distance (m)	Elev/Diff (m)	Site	DB
<b>Waste Class:</b>		253 L			
<b>Waste Class Desc:</b>		Emulsified oils			
<a href="#">10</a>	40 of 40	WNW/0.0	190.8 / 11.02	<b>ABB Inc. Robotics ABB INC. 201 WESTCREEK BLVD. BRAMPTON ON L6T 5S6</b>	<b>GEN</b>
<b>Generator No:</b>	ON2496500			<b>Status:</b> Registered	
<b>SIC Code:</b>				<b>Co Admin:</b>	
<b>SIC Description:</b>				<b>Choice of Contact:</b>	
<b>Approval Years:</b>	As of Feb 2022			<b>Phone No Admin:</b>	
<b>PO Box No:</b>				<b>Contam. Facility:</b>	
<b>Country:</b>	Canada			<b>MHSW Facility:</b>	
<b>Detail(s)</b>					
<b>Waste Class:</b>		252 L			
<b>Waste Class Desc:</b>		Waste crankcase oils and lubricants			
<b>Waste Class:</b>		112 C			
<b>Waste Class Desc:</b>		Acid solutions - containing heavy metals			
<b>Waste Class:</b>		145 L			
<b>Waste Class Desc:</b>		Wastes from the use of pigments, coatings and paints			
<b>Waste Class:</b>		122 C			
<b>Waste Class Desc:</b>		Alkaline slutions - containing other metals and non-metals (not cyanide)			
<b>Waste Class:</b>		331 I			
<b>Waste Class Desc:</b>		Waste compressed gases including cylinders			
<b>Waste Class:</b>		253 L			
<b>Waste Class Desc:</b>		Emulsified oils			
<b>Waste Class:</b>		145 I			
<b>Waste Class Desc:</b>		Wastes from the use of pigments, coatings and paints			
<b>Waste Class:</b>		263 C			
<b>Waste Class Desc:</b>		Misc. waste organic chemicals			
<a href="#">11</a>	1 of 1	W/0.0	187.0 / 7.20	<b>220 Westcreek Boulevard lot 13 con 2 Brampton ON</b>	<b>WWIS</b>
<b>Well ID:</b>	7326395			<b>Flowing (Y/N):</b>	
<b>Construction Date:</b>				<b>Flow Rate:</b>	
<b>Use 1st:</b>	Monitoring and Test Hole			<b>Data Entry Status:</b>	
<b>Use 2nd:</b>				<b>Data Src:</b>	
<b>Final Well Status:</b>	Monitoring and Test Hole			<b>Date Received:</b>	14-Jan-2019 00:00:00
<b>Water Type:</b>				<b>Selected Flag:</b>	TRUE
<b>Casing Material:</b>				<b>Abandonment Rec:</b>	
<b>Audit No:</b>	Z301641			<b>Contractor:</b>	7644
<b>Tag:</b>	A260098			<b>Form Version:</b>	7
<b>Constructn Method:</b>				<b>Owner:</b>	
<b>Elevation (m):</b>				<b>County:</b>	PEEL
<b>Elevatn Reliabilty:</b>				<b>Lot:</b>	013
<b>Depth to Bedrock:</b>				<b>Concession:</b>	02
<b>Well Depth:</b>				<b>Concession Name:</b>	HS E
<b>Overburden/Bedrock:</b>				<b>Easting NAD83:</b>	
<b>Pump Rate:</b>				<b>Northing NAD83:</b>	
<b>Static Water Level:</b>				<b>Zone:</b>	
<b>Clear/Cloudy:</b>				<b>UTM Reliability:</b>	
<b>Municipality:</b>	BRAMPTON CITY (TORONTO TWP)				
<b>Site Info:</b>					

Map Key	Number of Records	Direction/ Distance (m)	Elev/Diff (m)	Site	DB
---------	-------------------	----------------------------	------------------	------	----

PDF URL (Map):

Additional Detail(s) (Map)

Well Completed Date: 2018/12/14  
Year Completed: 2018  
Depth (m): 4.572  
Latitude: 43.6751831609773  
Longitude: -79.7009763235714  
Path:

Bore Hole Information

Bore Hole ID:	1007342772	Elevation:	
DP2BR:		Elevrc:	
Spatial Status:		Zone:	17
Code OB:		East83:	604715.00
Code OB Desc:		North83:	4836617.00
Open Hole:		Org CS:	UTM83
Cluster Kind:		UTMRC:	4
Date Completed:	14-Dec-2018 00:00:00	UTMRC Desc:	margin of error : 30 m - 100 m
Remarks:		Location Method:	wwr
Elevrc Desc:			
Location Source Date:			
Improvement Location Source:			
Improvement Location Method:			
Source Revision Comment:			
Supplier Comment:			

Overburden and Bedrock

Materials Interval

Formation ID: 1007792428  
Layer: 1  
Color: 6  
General Color: BROWN  
Mat1: 28  
Most Common Material: SAND  
Mat2: 06  
Mat2 Desc: SILT  
Mat3:  
Mat3 Desc:  
Formation Top Depth: 0.0  
Formation End Depth: 7.0  
Formation End Depth UOM: ft

Overburden and Bedrock

Materials Interval

Formation ID: 1007792429  
Layer: 2  
Color: 2  
General Color: GREY  
Mat1: 05  
Most Common Material: CLAY  
Mat2: 06  
Mat2 Desc: SILT  
Mat3: 28  
Mat3 Desc: SAND  
Formation Top Depth: 7.0  
Formation End Depth: 15.0

<i>Map Key</i>	<i>Number of Records</i>	<i>Direction/ Distance (m)</i>	<i>Elev/Diff (m)</i>	<i>Site</i>	<i>DB</i>
<b>Formation End Depth UOM:</b>		ft			
<b><u>Annular Space/Abandonment Sealing Record</u></b>					
<b>Plug ID:</b>	1007793812				
<b>Layer:</b>	2				
<b>Plug From:</b>	4.0				
<b>Plug To:</b>	15.0				
<b>Plug Depth UOM:</b>	ft				
<b><u>Annular Space/Abandonment Sealing Record</u></b>					
<b>Plug ID:</b>	1007793811				
<b>Layer:</b>	1				
<b>Plug From:</b>	0.0				
<b>Plug To:</b>	4.0				
<b>Plug Depth UOM:</b>	ft				
<b><u>Method of Construction &amp; Well Use</u></b>					
<b>Method Construction ID:</b>	1007795359				
<b>Method Construction Code:</b>	6				
<b>Method Construction:</b>	Boring				
<b>Other Method Construction:</b>					
<b><u>Pipe Information</u></b>					
<b>Pipe ID:</b>	1007791336				
<b>Casing No:</b>	0				
<b>Comment:</b>					
<b>Alt Name:</b>					
<b><u>Construction Record - Casing</u></b>					
<b>Casing ID:</b>	1007795871				
<b>Layer:</b>	1				
<b>Material:</b>	5				
<b>Open Hole or Material:</b>	PLASTIC				
<b>Depth From:</b>	0.0				
<b>Depth To:</b>	5.0				
<b>Casing Diameter:</b>	2.0				
<b>Casing Diameter UOM:</b>	Inch				
<b>Casing Depth UOM:</b>	ft				
<b><u>Construction Record - Screen</u></b>					
<b>Screen ID:</b>	1007796461				
<b>Layer:</b>	1				
<b>Slot:</b>	0.1				
<b>Screen Top Depth:</b>	5.0				
<b>Screen End Depth:</b>	15.0				
<b>Screen Material:</b>	5				
<b>Screen Depth UOM:</b>	ft				
<b>Screen Diameter UOM:</b>	inch				
<b>Screen Diameter:</b>	2.375				
<b><u>Results of Well Yield Testing</u></b>					

Map Key	Number of Records	Direction/ Distance (m)	Elev/Diff (m)	Site	DB
---------	-------------------	-------------------------	---------------	------	----

**Pump Test ID:** 1007797181  
**Pump Set At:**  
**Static Level:**  
**Final Level After Pumping:**  
**Recommended Pump Depth:**  
**Pumping Rate:**  
**Flowing Rate:**  
**Recommended Pump Rate:**  
**Levels UOM:** ft  
**Rate UOM:** GPM  
**Water State After Test Code:**  
**Water State After Test:**  
**Pumping Test Method:** 0  
**Pumping Duration HR:**  
**Pumping Duration MIN:**  
**Flowing:**

**Water Details**

**Water ID:** 1007796876  
**Layer:** 1  
**Kind Code:** 8  
**Kind:** Untested  
**Water Found Depth:** 5.0  
**Water Found Depth UOM:** ft

**Hole Diameter**

**Hole ID:** 1007794787  
**Diameter:** 8.0  
**Depth From:** 0.0  
**Depth To:** 15.0  
**Hole Depth UOM:** ft  
**Hole Diameter UOM:** Inch

**Links**

<b>Bore Hole ID:</b> 1007342772	<b>Tag No:</b> A260098
<b>Depth M:</b> 4.572	<b>Contractor:</b> 7644
<b>Year Completed:</b> 2018	<b>Path:</b> 73217326395.pdf
<b>Well Completed Dt:</b> 2018/12/14	<b>Latitude:</b> 43.6751831609773
<b>Audit No:</b> Z301641	<b>Longitude:</b> -79.7009763235714

<a href="#">12</a>	1 of 1	WNW/0.0	189.7 / 9.87	200 WESTCREEK BOULEVARD Brampton ON	WWIS
--------------------	--------	---------	--------------	----------------------------------------	------

<b>Well ID:</b> 7157619	<b>Flowing (Y/N):</b>
<b>Construction Date:</b>	<b>Flow Rate:</b>
<b>Use 1st:</b> Test Hole	<b>Data Entry Status:</b>
<b>Use 2nd:</b>	<b>Data Src:</b>
<b>Final Well Status:</b> Test Hole	<b>Date Received:</b> 14-Jan-2011 00:00:00
<b>Water Type:</b>	<b>Selected Flag:</b> TRUE
<b>Casing Material:</b>	<b>Abandonment Rec:</b>
<b>Audit No:</b> Z127147	<b>Contractor:</b> 7215
<b>Tag:</b> A107430	<b>Form Version:</b> 7
<b>Constructn Method:</b>	<b>Owner:</b>
<b>Elevation (m):</b>	<b>County:</b> PEEL
<b>Elevatn Reliabilty:</b>	<b>Lot:</b>
<b>Depth to Bedrock:</b>	<b>Concession:</b>
<b>Well Depth:</b>	<b>Concession Name:</b>
<b>Overburden/Bedrock:</b>	<b>Easting NAD83:</b>



Map Key	Number of Records	Direction/ Distance (m)	Elev/Diff (m)	Site	DB
<b>Pump Rate:</b> <b>Static Water Level:</b> <b>Clear/Cloudy:</b> <b>Municipality:</b> <b>Site Info:</b>		BRAMPTON CITY (TORONTO TWP)		<b>Northing NAD83:</b> <b>Zone:</b> <b>UTM Reliability:</b>	
<b>PDF URL (Map):</b>		https://d2khazk8e83rdv.cloudfront.net/moe_mapping/downloads/2Water/Wells_pdfs/715\7157619.pdf			
<b><u>Additional Detail(s) (Map)</u></b>					
<b>Well Completed Date:</b>		2010/12/14			
<b>Year Completed:</b>		2010			
<b>Depth (m):</b>		6.096			
<b>Latitude:</b>		43.6775278324261			
<b>Longitude:</b>		-79.7012979055498			
<b>Path:</b>		715\7157619.pdf			
<b><u>Bore Hole Information</u></b>					
<b>Bore Hole ID:</b>		1003455708		<b>Elevation:</b>	
<b>DP2BR:</b>				<b>Elevrc:</b>	
<b>Spatial Status:</b>				<b>Zone:</b> 17	
<b>Code OB:</b>				<b>East83:</b> 604685.00	
<b>Code OB Desc:</b>				<b>North83:</b> 4836877.00	
<b>Open Hole:</b>				<b>Org CS:</b> UTM83	
<b>Cluster Kind:</b>				<b>UTMRC:</b> 3	
<b>Date Completed:</b>		14-Dec-2010 00:00:00		<b>UTMRC Desc:</b> margin of error : 10 - 30 m	
<b>Remarks:</b>				<b>Location Method:</b> wwr	
<b>Elevrc Desc:</b>					
<b>Location Source Date:</b>					
<b>Improvement Location Source:</b>					
<b>Improvement Location Method:</b>					
<b>Source Revision Comment:</b>					
<b>Supplier Comment:</b>					
<b><u>Overburden and Bedrock</u></b>					
<b><u>Materials Interval</u></b>					
<b>Formation ID:</b>		1003765349			
<b>Layer:</b>		2			
<b>Color:</b>		6			
<b>General Color:</b>		BROWN			
<b>Mat1:</b>		34			
<b>Most Common Material:</b>		TILL			
<b>Mat2:</b>		06			
<b>Mat2 Desc:</b>		SILT			
<b>Mat3:</b>		11			
<b>Mat3 Desc:</b>		GRAVEL			
<b>Formation Top Depth:</b>		3.0			
<b>Formation End Depth:</b>		9.0			
<b>Formation End Depth UOM:</b>		ft			
<b><u>Overburden and Bedrock</u></b>					
<b><u>Materials Interval</u></b>					
<b>Formation ID:</b>		1003765348			
<b>Layer:</b>		1			
<b>Color:</b>		6			
<b>General Color:</b>		BROWN			
<b>Mat1:</b>		01			
<b>Most Common Material:</b>		FILL			
<b>Mat2:</b>		28			

<b>Map Key</b>	<b>Number of Records</b>	<b>Direction/ Distance (m)</b>	<b>Elev/Diff (m)</b>	<b>Site</b>	<b>DB</b>
<b>Mat2 Desc:</b>		SAND			
<b>Mat3:</b>		11			
<b>Mat3 Desc:</b>		GRAVEL			
<b>Formation Top Depth:</b>		0.0			
<b>Formation End Depth:</b>		3.0			
<b>Formation End Depth UOM:</b>		ft			
<b><u>Overburden and Bedrock Materials Interval</u></b>					
<b>Formation ID:</b>		1003765351			
<b>Layer:</b>		4			
<b>Color:</b>		2			
<b>General Color:</b>		GREY			
<b>Mat1:</b>		06			
<b>Most Common Material:</b>		SILT			
<b>Mat2:</b>		28			
<b>Mat2 Desc:</b>		SAND			
<b>Mat3:</b>					
<b>Mat3 Desc:</b>					
<b>Formation Top Depth:</b>		15.0			
<b>Formation End Depth:</b>		20.0			
<b>Formation End Depth UOM:</b>		ft			
<b><u>Overburden and Bedrock Materials Interval</u></b>					
<b>Formation ID:</b>		1003765350			
<b>Layer:</b>		3			
<b>Color:</b>		6			
<b>General Color:</b>		BROWN			
<b>Mat1:</b>		06			
<b>Most Common Material:</b>		SILT			
<b>Mat2:</b>		28			
<b>Mat2 Desc:</b>		SAND			
<b>Mat3:</b>					
<b>Mat3 Desc:</b>					
<b>Formation Top Depth:</b>		9.0			
<b>Formation End Depth:</b>		15.0			
<b>Formation End Depth UOM:</b>		ft			
<b><u>Annular Space/Abandonment Sealing Record</u></b>					
<b>Plug ID:</b>		1003765360			
<b>Layer:</b>		2			
<b>Plug From:</b>		8.0			
<b>Plug To:</b>		1.0			
<b>Plug Depth UOM:</b>		ft			
<b><u>Annular Space/Abandonment Sealing Record</u></b>					
<b>Plug ID:</b>		1003765359			
<b>Layer:</b>		1			
<b>Plug From:</b>		20.0			
<b>Plug To:</b>		8.0			
<b>Plug Depth UOM:</b>		ft			
<b><u>Annular Space/Abandonment Sealing Record</u></b>					

<i>Map Key</i>	<i>Number of Records</i>	<i>Direction/ Distance (m)</i>	<i>Elev/Diff (m)</i>	<i>Site</i>	<i>DB</i>
<b>Plug ID:</b>		1003765361			
<b>Layer:</b>		3			
<b>Plug From:</b>		1.0			
<b>Plug To:</b>		0.0			
<b>Plug Depth UOM:</b>		ft			
<b><u>Method of Construction &amp; Well Use</u></b>					
<b>Method Construction ID:</b>		1003765357			
<b>Method Construction Code:</b>		2			
<b>Method Construction:</b>		Rotary (Convent.)			
<b>Other Method Construction:</b>					
<b><u>Pipe Information</u></b>					
<b>Pipe ID:</b>		1003765347			
<b>Casing No:</b>		0			
<b>Comment:</b>					
<b>Alt Name:</b>					
<b><u>Construction Record - Casing</u></b>					
<b>Casing ID:</b>		1003765354			
<b>Layer:</b>		1			
<b>Material:</b>		5			
<b>Open Hole or Material:</b>		PLASTIC			
<b>Depth From:</b>		10.0			
<b>Depth To:</b>		0.0			
<b>Casing Diameter:</b>		2.0			
<b>Casing Diameter UOM:</b>		inch			
<b>Casing Depth UOM:</b>		ft			
<b><u>Construction Record - Screen</u></b>					
<b>Screen ID:</b>		1003765355			
<b>Layer:</b>		1			
<b>Slot:</b>		10			
<b>Screen Top Depth:</b>		20.0			
<b>Screen End Depth:</b>		10.0			
<b>Screen Material:</b>		5			
<b>Screen Depth UOM:</b>		ft			
<b>Screen Diameter UOM:</b>		inch			
<b>Screen Diameter:</b>		2.0			
<b><u>Water Details</u></b>					
<b>Water ID:</b>		1003765353			
<b>Layer:</b>					
<b>Kind Code:</b>					
<b>Kind:</b>					
<b>Water Found Depth:</b>					
<b>Water Found Depth UOM:</b>		ft			
<b><u>Hole Diameter</u></b>					
<b>Hole ID:</b>		1003765352			
<b>Diameter:</b>		8.0			
<b>Depth From:</b>		20.0			
<b>Depth To:</b>		0.0			
<b>Hole Depth UOM:</b>		ft			

Map Key	Number of Records	Direction/ Distance (m)	Elev/Diff (m)	Site	DB
<b>Hole Diameter UOM:</b>		inch			
<b>Links</b>					
<b>Bore Hole ID:</b>	1003455708			<b>Tag No:</b>	A107430
<b>Depth M:</b>	6.096			<b>Contractor:</b>	7215
<b>Year Completed:</b>	2010			<b>Path:</b>	715\7157619.pdf
<b>Well Completed Dt:</b>	2010/12/14			<b>Latitude:</b>	43.6775278324261
<b>Audit No:</b>	Z127147			<b>Longitude:</b>	-79.7012979055498

<a href="#">13</a>	1 of 1	W/0.0	189.9 / 10.03	ON	WWIS
<b>Well ID:</b>	7323300			<b>Flowing (Y/N):</b>	
<b>Construction Date:</b>				<b>Flow Rate:</b>	
<b>Use 1st:</b>				<b>Data Entry Status:</b>	Yes
<b>Use 2nd:</b>				<b>Data Src:</b>	
<b>Final Well Status:</b>				<b>Date Received:</b>	26-Nov-2018 00:00:00
<b>Water Type:</b>				<b>Selected Flag:</b>	TRUE
<b>Casing Material:</b>				<b>Abandonment Rec:</b>	
<b>Audit No:</b>	C38185			<b>Contractor:</b>	7437
<b>Tag:</b>	A218150			<b>Form Version:</b>	8
<b>Constructn Method:</b>				<b>Owner:</b>	
<b>Elevation (m):</b>				<b>County:</b>	PEEL
<b>Elevatn Reliabilty:</b>				<b>Lot:</b>	
<b>Depth to Bedrock:</b>				<b>Concession:</b>	
<b>Well Depth:</b>				<b>Concession Name:</b>	
<b>Overburden/Bedrock:</b>				<b>Easting NAD83:</b>	
<b>Pump Rate:</b>				<b>Northing NAD83:</b>	
<b>Static Water Level:</b>				<b>Zone:</b>	
<b>Clear/Cloudy:</b>				<b>UTM Reliability:</b>	
<b>Municipality:</b>	BRAMPTON CITY (TORONTO TWP)				
<b>Site Info:</b>					

PDF URL (Map):

**Additional Detail(s) (Map)**

<b>Well Completed Date:</b>	2016/11/02
<b>Year Completed:</b>	2016
<b>Depth (m):</b>	
<b>Latitude:</b>	43.6756424060354
<b>Longitude:</b>	-79.70177276097
<b>Path:</b>	

**Bore Hole Information**

<b>Bore Hole ID:</b>	1007316735	<b>Elevation:</b>	
<b>DP2BR:</b>		<b>Elevrc:</b>	
<b>Spatial Status:</b>		<b>Zone:</b>	17
<b>Code OB:</b>		<b>East83:</b>	604650.00
<b>Code OB Desc:</b>		<b>North83:</b>	4836667.00
<b>Open Hole:</b>		<b>Org CS:</b>	UTM83
<b>Cluster Kind:</b>		<b>UTMRC:</b>	4
<b>Date Completed:</b>	02-Nov-2016 00:00:00	<b>UTMRC Desc:</b>	margin of error : 30 m - 100 m
<b>Remarks:</b>		<b>Location Method:</b>	wwr
<b>Elevrc Desc:</b>			
<b>Location Source Date:</b>			
<b>Improvement Location Source:</b>			
<b>Improvement Location Method:</b>			
<b>Source Revision Comment:</b>			
<b>Supplier Comment:</b>			

Map Key	Number of Records	Direction/ Distance (m)	Elev/Diff (m)	Site	DB
<b>Links</b>					
<b>Bore Hole ID:</b>	1007316735			<b>Tag No:</b> A218150	
<b>Depth M:</b>				<b>Contractor:</b> 7437	
<b>Year Completed:</b>	2016			<b>Path:</b>	
<b>Well Completed Dt:</b>	2016/11/02			<b>Latitude:</b> 43.6756424060354	
<b>Audit No:</b>	C38185			<b>Longitude:</b> -79.70177276097	
<a href="#">14</a>	1 of 1	W/0.0	189.8 / 10.01	ON	AST
<b>OGF ID:</b>	1200714506				
<b>Sub Type:</b>	Petroleum Tank				
<b>Sub Type No:</b>	1332				
<b>Location Accuracy:</b>	Within 10 metres				
<b>Sensitivity Class:</b>	Non-Sensitive				
<b>Sensitivity Date:</b>	20070106				
<b>Sensitivity Rationale:</b>	No Restriction Needed				
<b>Verification Flag:</b>	Verified				
<b>Verification Date:</b>	19980522				
<b>Business Effective Dt Flag:</b>	Estimated				
<b>Business Effective Dt:</b>	19980522				
<b>Sys Calcu Area:</b>	78.0				
<b>Sys Calcu Length:</b>	0.0				
<b>User Calc Metric:</b>	0.0				
<b>Effective Date/Time:</b>	19980522				
<a href="#">15</a>	1 of 10	ENE/0.0	184.8 / 5.01	Part of Lot 12 and 13, Concession 3 E.H.S. Brampton ON	EHS
<b>Order No:</b>	20030812019			<b>Nearest Intersection:</b>	
<b>Status:</b>	C			<b>Municipality:</b> Peel	
<b>Report Type:</b>	Basic Report			<b>Client Prov/State:</b> ON	
<b>Report Date:</b>	8/14/03			<b>Search Radius (km):</b> 0.30	
<b>Date Received:</b>	8/12/03			<b>X:</b> -79.689649	
<b>Previous Site Name:</b>				<b>Y:</b> 43.678888	
<b>Lot/Building Size:</b>					
<b>Additional Info Ordered:</b>	Fire Insur. Maps and/or Site Plans and/or Inspection Reports				
<a href="#">15</a>	2 of 10	ENE/0.0	184.8 / 5.01	Hydro One Networks Inc. 7365 Tomken Rd Lot 12 & 13, Conc. 3 Brampton ON	CA
<b>Certificate #:</b>	8986-8MYJ5Q				
<b>Application Year:</b>	2011				
<b>Issue Date:</b>	10/25/2011				
<b>Approval Type:</b>	Industrial Sewage Works				
<b>Status:</b>	Revoked and/or Replaced				
<b>Application Type:</b>					
<b>Client Name:</b>					
<b>Client Address:</b>					
<b>Client City:</b>					
<b>Client Postal Code:</b>					
<b>Project Description:</b>					
<b>Contaminants:</b>					
<b>Emission Control:</b>					

Map Key	Number of Records	Direction/ Distance (m)	Elev/Diff (m)	Site	DB
<a href="#">15</a>	3 of 10	ENE/0.0	184.8 / 5.01	Hydro One Networks Inc. 7365 Tomken Rd Lot 12 & 13, Conc. 3 Brampton ON M5G 2P5	ECA
<b>Approval No:</b>	3475-8NTK8U			<b>MOE District:</b>	Owen Sound
<b>Approval Date:</b>	2011-11-22			<b>City:</b>	
<b>Status:</b>	Approved			<b>Longitude:</b>	-81.460205
<b>Record Type:</b>	ECA			<b>Latitude:</b>	44.192375
<b>Link Source:</b>	IDS			<b>Geometry X:</b>	
<b>SWP Area Name:</b>	Saugeen Valley			<b>Geometry Y:</b>	
<b>Approval Type:</b>	ECA-INDUSTRIAL SEWAGE WORKS				
<b>Project Type:</b>	INDUSTRIAL SEWAGE WORKS				
<b>Business Name:</b>	Hydro One Networks Inc.				
<b>Address:</b>	7365 Tomken Rd Lot 12 & 13, Conc. 3				
<b>Full Address:</b>					
<b>Full PDF Link:</b>	<a href="https://www.accessenvironment.ene.gov.on.ca/instruments/7797-8NGR6Z-14.pdf">https://www.accessenvironment.ene.gov.on.ca/instruments/7797-8NGR6Z-14.pdf</a>				
<b>PDF Site Location:</b>					

<a href="#">15</a>	4 of 10	ENE/0.0	184.8 / 5.01	Hydro One Networks Inc. 7365 Tomken Rd Lot 12 & 13, Conc. 3 Brampton ON M5G 2P5	ECA
<b>Approval No:</b>	8986-8MYJ5Q			<b>MOE District:</b>	Owen Sound
<b>Approval Date:</b>	2011-10-25			<b>City:</b>	
<b>Status:</b>	Revoked and/or Replaced			<b>Longitude:</b>	-81.460205
<b>Record Type:</b>	ECA			<b>Latitude:</b>	44.192375
<b>Link Source:</b>	IDS			<b>Geometry X:</b>	
<b>SWP Area Name:</b>	Saugeen Valley			<b>Geometry Y:</b>	
<b>Approval Type:</b>	ECA-INDUSTRIAL SEWAGE WORKS				
<b>Project Type:</b>	INDUSTRIAL SEWAGE WORKS				
<b>Business Name:</b>	Hydro One Networks Inc.				
<b>Address:</b>	7365 Tomken Rd Lot 12 & 13, Conc. 3				
<b>Full Address:</b>					
<b>Full PDF Link:</b>	<a href="https://www.accessenvironment.ene.gov.on.ca/instruments/9272-8MLR2C-14.pdf">https://www.accessenvironment.ene.gov.on.ca/instruments/9272-8MLR2C-14.pdf</a>				
<b>PDF Site Location:</b>					

<a href="#">15</a>	5 of 10	ENE/0.0	184.8 / 5.01	Hydro One Networks Inc. 7365 Tomken Rd Cardiff TS Brampton ON L6T 5N2	GEN
<b>Generator No:</b>	ON7857651			<b>Status:</b>	
<b>SIC Code:</b>	221122			<b>Co Admin:</b>	Mike Harvey
<b>SIC Description:</b>	ELECTRIC POWER DISTRIBUTION			<b>Choice of Contact:</b>	CO_OFFICIAL
<b>Approval Years:</b>	2016			<b>Phone No Admin:</b>	(705) 464-0035 Ext.
<b>PO Box No:</b>				<b>Contam. Facility:</b>	No
<b>Country:</b>	Canada			<b>MHSW Facility:</b>	No

**Detail(s)**

**Waste Class:** 251  
**Waste Class Desc:** OIL SKIMMINGS & SLUDGES

<a href="#">15</a>	6 of 10	ENE/0.0	184.8 / 5.01	Hydro One Networks Inc. 7365 Tomken Rd Cardiff TS Brampton ON L6T 5N2	GEN
<b>Generator No:</b>	ON7857651			<b>Status:</b>	
<b>SIC Code:</b>	221122			<b>Co Admin:</b>	Mike Harvey
<b>SIC Description:</b>	ELECTRIC POWER DISTRIBUTION			<b>Choice of Contact:</b>	CO_OFFICIAL
<b>Approval Years:</b>	2015			<b>Phone No Admin:</b>	(705) 464-0035 Ext.

Map Key	Number of Records	Direction/ Distance (m)	Elev/Diff (m)	Site	DB
<b>PO Box No:</b>				<b>Contam. Facility:</b>	No
<b>Country:</b>	Canada			<b>MHSW Facility:</b>	No
<b><u>Detail(s)</u></b>					
<b>Waste Class:</b>		251			
<b>Waste Class Desc:</b>		OIL SKIMMINGS & SLUDGES			
<a href="#">15</a>	7 of 10	ENE/0.0	184.8 / 5.01	<b>Hydro One Networks Inc.</b> 7365 Tomken Rd Cardiff TS Brampton ON L6T 5N2	GEN
<b>Generator No:</b>	ON7857651			<b>Status:</b>	
<b>SIC Code:</b>	221122			<b>Co Admin:</b>	Mike Harvey
<b>SIC Description:</b>	ELECTRIC POWER DISTRIBUTION			<b>Choice of Contact:</b>	CO_OFFICIAL
<b>Approval Years:</b>	2014			<b>Phone No Admin:</b>	866-782-4489 Ext.
<b>PO Box No:</b>				<b>Contam. Facility:</b>	No
<b>Country:</b>	Canada			<b>MHSW Facility:</b>	No
<b><u>Detail(s)</u></b>					
<b>Waste Class:</b>		251			
<b>Waste Class Desc:</b>		OIL SKIMMINGS & SLUDGES			
<a href="#">15</a>	8 of 10	ENE/0.0	184.8 / 5.01	<b>Hydro One Networks Inc.</b> 7365 Tomken Rd Cardiff TS Brampton ON L6T 5N2	GEN
<b>Generator No:</b>	ON7857651			<b>Status:</b>	Registered
<b>SIC Code:</b>				<b>Co Admin:</b>	
<b>SIC Description:</b>				<b>Choice of Contact:</b>	
<b>Approval Years:</b>	As of Dec 2018			<b>Phone No Admin:</b>	
<b>PO Box No:</b>				<b>Contam. Facility:</b>	
<b>Country:</b>	Canada			<b>MHSW Facility:</b>	
<b><u>Detail(s)</u></b>					
<b>Waste Class:</b>		251 L			
<b>Waste Class Desc:</b>		Waste oils/sludges (petroleum based)			
<a href="#">15</a>	9 of 10	ENE/0.0	184.8 / 5.01	<b>Hydro One Networks Inc.</b> 7365 Tomken Rd Cardiff TS Brampton ON L6T 5N2	GEN
<b>Generator No:</b>	ON7857651			<b>Status:</b>	Registered
<b>SIC Code:</b>				<b>Co Admin:</b>	
<b>SIC Description:</b>				<b>Choice of Contact:</b>	
<b>Approval Years:</b>	As of Jul 2020			<b>Phone No Admin:</b>	
<b>PO Box No:</b>				<b>Contam. Facility:</b>	
<b>Country:</b>	Canada			<b>MHSW Facility:</b>	
<b><u>Detail(s)</u></b>					
<b>Waste Class:</b>		251 L			
<b>Waste Class Desc:</b>		Waste oils/sludges (petroleum based)			
<a href="#">15</a>	10 of 10	ENE/0.0	184.8 / 5.01	<b>Hydro One Networks Inc.</b> 7365 Tomken Rd Cardiff TS Brampton ON L6T 5N2	GEN

Map Key	Number of Records	Direction/ Distance (m)	Elev/Diff (m)	Site	DB
<b>Generator No:</b> ON7857651 <b>SIC Code:</b> <b>SIC Description:</b> <b>Approval Years:</b> As of Nov 2021 <b>PO Box No:</b> <b>Country:</b> Canada				<b>Status:</b> Registered <b>Co Admin:</b> <b>Choice of Contact:</b> <b>Phone No Admin:</b> <b>Contam. Facility:</b> <b>MHSW Facility:</b>	
<b>Detail(s)</b>					
<b>Waste Class:</b> 251 L <b>Waste Class Desc:</b> Waste oils/sludges (petroleum based)					
<a href="#">16</a>	1 of 1	W/0.0	189.9 / 10.11	ON	AST
<b>OGF ID:</b> 1200714505 <b>Sub Type:</b> Petroleum Tank <b>Sub Type No:</b> 1332 <b>Location Accuracy:</b> Within 10 metres <b>Sensitivity Class:</b> Non-Sensitive <b>Sensitivity Date:</b> 20070106 <b>Sensitivity Rationale:</b> No Restriction Needed <b>Verification Flag:</b> Verified <b>Verification Date:</b> 19980522 <b>Business Effective Dt Flag:</b> Estimated <b>Business Effective Dt:</b> 19980522 <b>Sys Calcu Area:</b> 87.0 <b>Sys Calcu Length:</b> 0.0 <b>User Calc Metric:</b> 0.0 <b>Effective Date/Time:</b> 19980522					
<a href="#">17</a>	1 of 1	W/0.0	189.8 / 10.00	ON	AST
<b>OGF ID:</b> 1200714508 <b>Sub Type:</b> Petroleum Tank <b>Sub Type No:</b> 1332 <b>Location Accuracy:</b> Within 10 metres <b>Sensitivity Class:</b> Non-Sensitive <b>Sensitivity Date:</b> 20070106 <b>Sensitivity Rationale:</b> No Restriction Needed <b>Verification Flag:</b> Verified <b>Verification Date:</b> 19980522 <b>Business Effective Dt Flag:</b> Estimated <b>Business Effective Dt:</b> 19980522 <b>Sys Calcu Area:</b> 224.0 <b>Sys Calcu Length:</b> 0.0 <b>User Calc Metric:</b> 0.0 <b>Effective Date/Time:</b> 19980522					
<a href="#">18</a>	1 of 1	W/0.0	189.9 / 10.11	ON	AST
<b>OGF ID:</b> 1200714507 <b>Sub Type:</b> Petroleum Tank <b>Sub Type No:</b> 1332 <b>Location Accuracy:</b> Within 10 metres <b>Sensitivity Class:</b> Non-Sensitive <b>Sensitivity Date:</b> 20070106					



Map Key	Number of Records	Direction/ Distance (m)	Elev/Diff (m)	Site	DB
<b>Sensitivity Rationale:</b>		No Restriction Needed			
<b>Verification Flag:</b>		Verified			
<b>Verification Date:</b>		19980522			
<b>Business Effective Dt Flag:</b>		Estimated			
<b>Business Effective Dt:</b>		19980522			
<b>Sys Calcu Area:</b>		224.0			
<b>Sys Calcu Length:</b>		0.0			
<b>User Calc Metric:</b>		0.0			
<b>Effective Date/Time:</b>		19980522			

<a href="#">19</a>	1 of 1	ENE/0.0	176.8 / -3.03	TOMKEN RD & 407 Mississauga ON	WWIS
<b>Well ID:</b>		7210367		<b>Flowing (Y/N):</b>	
<b>Construction Date:</b>				<b>Flow Rate:</b>	
<b>Use 1st:</b>		Monitoring and Test Hole		<b>Data Entry Status:</b>	
<b>Use 2nd:</b>		0		<b>Data Src:</b>	
<b>Final Well Status:</b>		Monitoring and Test Hole		<b>Date Received:</b> 30-Oct-2013 00:00:00	
<b>Water Type:</b>				<b>Selected Flag:</b> TRUE	
<b>Casing Material:</b>				<b>Abandonment Rec:</b>	
<b>Audit No:</b>		Z172738		<b>Contractor:</b> 7501	
<b>Tag:</b>		A149165		<b>Form Version:</b> 7	
<b>Constructn Method:</b>				<b>Owner:</b>	
<b>Elevation (m):</b>				<b>County:</b> PEEL	
<b>Elevatn Reliabilty:</b>				<b>Lot:</b>	
<b>Depth to Bedrock:</b>				<b>Concession:</b>	
<b>Well Depth:</b>				<b>Concession Name:</b>	
<b>Overburden/Bedrock:</b>				<b>Easting NAD83:</b>	
<b>Pump Rate:</b>				<b>Northing NAD83:</b>	
<b>Static Water Level:</b>				<b>Zone:</b>	
<b>Clear/Cloudy:</b>				<b>UTM Reliability:</b>	
<b>Municipality:</b>		MISSISSAUGA CITY			
<b>Site Info:</b>					
<b>PDF URL (Map):</b>		<a href="https://d2khazk8e83rdv.cloudfront.net/moe_mapping/downloads/2Water/Wells_pdfs/721\7210367.pdf">https://d2khazk8e83rdv.cloudfront.net/moe_mapping/downloads/2Water/Wells_pdfs/721\7210367.pdf</a>			

**Additional Detail(s) (Map)**

<b>Well Completed Date:</b>	2013/10/17
<b>Year Completed:</b>	2013
<b>Depth (m):</b>	4.8768
<b>Latitude:</b>	43.677640871083
<b>Longitude:</b>	-79.6883314804
<b>Path:</b>	721\7210367.pdf

**Bore Hole Information**

<b>Bore Hole ID:</b>	1004617581	<b>Elevation:</b>	
<b>DP2BR:</b>		<b>Elevrc:</b>	
<b>Spatial Status:</b>		<b>Zone:</b>	17
<b>Code OB:</b>		<b>East83:</b>	605730.00
<b>Code OB Desc:</b>		<b>North83:</b>	4836906.00
<b>Open Hole:</b>		<b>Org CS:</b>	UTM83
<b>Cluster Kind:</b>		<b>UTMRC:</b>	4
<b>Date Completed:</b>	17-Oct-2013 00:00:00	<b>UTMRC Desc:</b>	margin of error : 30 m - 100 m
<b>Remarks:</b>		<b>Location Method:</b>	wwr
<b>Elevrc Desc:</b>			
<b>Location Source Date:</b>			
<b>Improvement Location Source:</b>			
<b>Improvement Location Method:</b>			
<b>Source Revision Comment:</b>			
<b>Supplier Comment:</b>			

<b>Map Key</b>	<b>Number of Records</b>	<b>Direction/ Distance (m)</b>	<b>Elev/Diff (m)</b>	<b>Site</b>	<b>DB</b>
----------------	--------------------------	------------------------------------	--------------------------	-------------	-----------

**Overburden and Bedrock  
Materials Interval**

**Formation ID:** 1004666492  
**Layer:** 2  
**Color:** 2  
**General Color:** GREY  
**Mat1:** 06  
**Most Common Material:** SILT  
**Mat2:** 28  
**Mat2 Desc:** SAND  
**Mat3:** 66  
**Mat3 Desc:** DENSE  
**Formation Top Depth:** 2.0  
**Formation End Depth:** 5.0  
**Formation End Depth UOM:** ft

**Overburden and Bedrock  
Materials Interval**

**Formation ID:** 1004666491  
**Layer:** 1  
**Color:** 6  
**General Color:** BROWN  
**Mat1:** 06  
**Most Common Material:** SILT  
**Mat2:** 28  
**Mat2 Desc:** SAND  
**Mat3:** 77  
**Mat3 Desc:** LOOSE  
**Formation Top Depth:** 0.0  
**Formation End Depth:** 2.0  
**Formation End Depth UOM:** ft

**Overburden and Bedrock  
Materials Interval**

**Formation ID:** 1004666493  
**Layer:** 3  
**Color:** 2  
**General Color:** GREY  
**Mat1:** 15  
**Most Common Material:** LIMESTONE  
**Mat2:** 05  
**Mat2 Desc:** CLAY  
**Mat3:**  
**Mat3 Desc:**  
**Formation Top Depth:** 5.0  
**Formation End Depth:** 16.0  
**Formation End Depth UOM:** ft

**Annular Space/Abandonment  
Sealing Record**

**Plug ID:** 1004666502  
**Layer:** 1  
**Plug From:** 0.0  
**Plug To:** 8.0  
**Plug Depth UOM:** ft

**Method of Construction & Well**

<b>Map Key</b>	<b>Number of Records</b>	<b>Direction/ Distance (m)</b>	<b>Elev/Diff (m)</b>	<b>Site</b>	<b>DB</b>
<b><u>Use</u></b>					
<b>Method Construction ID:</b>		1004666501			
<b>Method Construction Code:</b>		2			
<b>Method Construction:</b>		Rotary (Convent.)			
<b>Other Method Construction:</b>					
<b><u>Pipe Information</u></b>					
<b>Pipe ID:</b>		1004666490			
<b>Casing No:</b>		0			
<b>Comment:</b>					
<b>Alt Name:</b>					
<b><u>Construction Record - Casing</u></b>					
<b>Casing ID:</b>		1004666497			
<b>Layer:</b>		1			
<b>Material:</b>		5			
<b>Open Hole or Material:</b>		PLASTIC			
<b>Depth From:</b>		0.0			
<b>Depth To:</b>		11.0			
<b>Casing Diameter:</b>		2.0			
<b>Casing Diameter UOM:</b>		inch			
<b>Casing Depth UOM:</b>		ft			
<b><u>Construction Record - Screen</u></b>					
<b>Screen ID:</b>		1004666498			
<b>Layer:</b>		1			
<b>Slot:</b>		10			
<b>Screen Top Depth:</b>		11.0			
<b>Screen End Depth:</b>		16.0			
<b>Screen Material:</b>		5			
<b>Screen Depth UOM:</b>		ft			
<b>Screen Diameter UOM:</b>		inch			
<b>Screen Diameter:</b>		2.125			
<b><u>Water Details</u></b>					
<b>Water ID:</b>		1004666496			
<b>Layer:</b>		1			
<b>Kind Code:</b>		8			
<b>Kind:</b>		Untested			
<b>Water Found Depth:</b>		4.5			
<b>Water Found Depth UOM:</b>		ft			
<b><u>Hole Diameter</u></b>					
<b>Hole ID:</b>		1004666495			
<b>Diameter:</b>		3.0			
<b>Depth From:</b>		8.0			
<b>Depth To:</b>		16.0			
<b>Hole Depth UOM:</b>		ft			
<b>Hole Diameter UOM:</b>		inch			
<b><u>Hole Diameter</u></b>					
<b>Hole ID:</b>		1004666494			
<b>Diameter:</b>		6.0			
<b>Depth From:</b>		0.0			

Map Key	Number of Records	Direction/ Distance (m)	Elev/Diff (m)	Site	DB
Depth To:		8.0			
Hole Depth UOM:		ft			
Hole Diameter UOM:		inch			
<b>Links</b>					
Bore Hole ID:	1004617581			Tag No:	A149165
Depth M:	4.8768			Contractor:	7501
Year Completed:	2013			Path:	721\7210367.pdf
Well Completed Dt:	2013/10/17			Latitude:	43.677640871083
Audit No:	Z172738			Longitude:	-79.6883314804

<a href="#">20</a>	1 of 1	ENE/0.0	176.8 / -3.03	TOMBEN RD BRAMPTON ON	WWIS
Well ID:	7234618			Flowing (Y/N):	
Construction Date:				Flow Rate:	
Use 1st:				Data Entry Status:	
Use 2nd:				Data Src:	
Final Well Status:	Abandoned-Other			Date Received:	02-Jan-2015 00:00:00
Water Type:				Selected Flag:	TRUE
Casing Material:				Abandonment Rec:	Yes
Audit No:	Z199870			Contractor:	6607
Tag:				Form Version:	7
Constructn Method:				Owner:	
Elevation (m):				County:	PEEL
Elevatn Reliabilty:				Lot:	
Depth to Bedrock:				Concession:	
Well Depth:				Concession Name:	
Overburden/Bedrock:				Easting NAD83:	
Pump Rate:				Northing NAD83:	
Static Water Level:				Zone:	
Clear/Cloudy:				UTM Reliability:	
Municipality:	MISSISSAUGA CITY				
Site Info:					

PDF URL (Map):

**Additional Detail(s) (Map)**

Well Completed Date:	2014/11/27
Year Completed:	2014
Depth (m):	
Latitude:	43.6776405864003
Longitude:	-79.6883066751476
Path:	

**Bore Hole Information**

Bore Hole ID:	1005281421	Elevation:	
DP2BR:		Elevrc:	
Spatial Status:		Zone:	17
Code OB:		East83:	605732.00
Code OB Desc:		North83:	4836906.00
Open Hole:		Org CS:	UTM83
Cluster Kind:		UTMRC:	4
Date Completed:	27-Nov-2014 00:00:00	UTMRC Desc:	margin of error : 30 m - 100 m
Remarks:		Location Method:	wwr
Elevrc Desc:			
Location Source Date:			
Improvement Location Source:			
Improvement Location Method:			

<b>Map Key</b>	<b>Number of Records</b>	<b>Direction/ Distance (m)</b>	<b>Elev/Diff (m)</b>	<b>Site</b>	<b>DB</b>
<i>Source Revision Comment:</i>					
<i>Supplier Comment:</i>					
<b><u>Annular Space/Abandonment Sealing Record</u></b>					
<i>Plug ID:</i>		1005482432			
<i>Layer:</i>		1			
<i>Plug From:</i>		0.0			
<i>Plug To:</i>		4.199999809265137			
<i>Plug Depth UOM:</i>		m			
<b><u>Method of Construction &amp; Well Use</u></b>					
<i>Method Construction ID:</i>		1005482431			
<i>Method Construction Code:</i>					
<i>Method Construction:</i>					
<i>Other Method Construction:</i>					
<b><u>Pipe Information</u></b>					
<i>Pipe ID:</i>		1005482425			
<i>Casing No:</i>		0			
<i>Comment:</i>					
<i>Alt Name:</i>					
<b><u>Construction Record - Casing</u></b>					
<i>Casing ID:</i>		1005482429			
<i>Layer:</i>					
<i>Material:</i>					
<i>Open Hole or Material:</i>					
<i>Depth From:</i>					
<i>Depth To:</i>					
<i>Casing Diameter:</i>					
<i>Casing Diameter UOM:</i>		cm			
<i>Casing Depth UOM:</i>		m			
<b><u>Construction Record - Screen</u></b>					
<i>Screen ID:</i>		1005482430			
<i>Layer:</i>					
<i>Slot:</i>					
<i>Screen Top Depth:</i>					
<i>Screen End Depth:</i>					
<i>Screen Material:</i>					
<i>Screen Depth UOM:</i>		m			
<i>Screen Diameter UOM:</i>		cm			
<i>Screen Diameter:</i>					
<b><u>Water Details</u></b>					
<i>Water ID:</i>		1005482428			
<i>Layer:</i>					
<i>Kind Code:</i>					
<i>Kind:</i>					
<i>Water Found Depth:</i>					
<i>Water Found Depth UOM:</i>		m			

Map Key	Number of Records	Direction/ Distance (m)	Elev/Diff (m)	Site	DB
<b><u>Hole Diameter</u></b>					
Hole ID:		1005482427			
Diameter:		16.0			
Depth From:		0.0			
Depth To:		4.19999809265137			
Hole Depth UOM:		m			
Hole Diameter UOM:		cm			
<b><u>Links</u></b>					
Bore Hole ID:	1005281421			Tag No:	
Depth M:				Contractor:	6607
Year Completed:	2014			Path:	723\7234618.pdf
Well Completed Dt:	2014/11/27			Latitude:	43.6776405864003
Audit No:	Z199870			Longitude:	-79.6883066751476

<a href="#">21</a>	1 of 1	ENE/0.0	179.7 / -0.13	ON	WWIS
Well ID:	7267293			Flowing (Y/N):	
Construction Date:				Flow Rate:	
Use 1st:				Data Entry Status:	Yes
Use 2nd:				Data Src:	
Final Well Status:				Date Received:	20-Jul-2016 00:00:00
Water Type:				Selected Flag:	TRUE
Casing Material:				Abandonment Rec:	
Audit No:	C25810			Contractor:	6607
Tag:	A145609			Form Version:	8
Constructn Method:				Owner:	
Elevation (m):				County:	PEEL
Elevatn Reliabilty:				Lot:	
Depth to Bedrock:				Concession:	
Well Depth:				Concession Name:	
Overburden/Bedrock:				Easting NAD83:	
Pump Rate:				Northing NAD83:	
Static Water Level:				Zone:	
Clear/Cloudy:				UTM Reliability:	
Municipality:	MISSISSAUGA CITY				
Site Info:					

PDF URL (Map):

**Additional Detail(s) (Map)**

Well Completed Date: 2014/10/31  
 Year Completed: 2014  
 Depth (m):  
 Latitude: 43.6783901434836  
 Longitude: -79.6885012439787  
 Path:

**Bore Hole Information**

Bore Hole ID:	1006161051	Elevation:	
DP2BR:		Elevrc:	
Spatial Status:		Zone:	17
Code OB:		East83:	605715.00
Code OB Desc:		North83:	4836989.00
Open Hole:		Org CS:	UTM83
Cluster Kind:		UTMRC:	4
Date Completed:	31-Oct-2014 00:00:00	UTMRC Desc:	margin of error : 30 m - 100 m

Map Key	Number of Records	Direction/ Distance (m)	Elev/Diff (m)	Site	DB
<b>Remarks:</b> <b>Elevrc Desc:</b> <b>Location Source Date:</b> <b>Improvement Location Source:</b> <b>Improvement Location Method:</b> <b>Source Revision Comment:</b> <b>Supplier Comment:</b>				<b>Location Method:</b> wwr	
<b>Links</b>					
<b>Bore Hole ID:</b> <b>Depth M:</b> <b>Year Completed:</b> <b>Well Completed Dt:</b> <b>Audit No:</b>	1006161051  2014 2014/10/31 C25810			<b>Tag No:</b> <b>Contractor:</b> <b>Path:</b> <b>Latitude:</b> <b>Longitude:</b>	A145609 6607  43.6783901434836 -79.6885012439787

<a href="#">22</a>	1 of 1	ENE/0.0	179.0 / -0.83	ETOBICOKE CREEK HYDRO ONE CORRIDOR BRAMPTON ON	WWIS
<b>Well ID:</b> <b>Construction Date:</b> <b>Use 1st:</b> <b>Use 2nd:</b> <b>Final Well Status:</b> <b>Water Type:</b> <b>Casing Material:</b> <b>Audit No:</b> <b>Tag:</b> <b>Constructn Method:</b> <b>Elevation (m):</b> <b>Elevatn Reliabilty:</b> <b>Depth to Bedrock:</b> <b>Well Depth:</b> <b>Overburden/Bedrock:</b> <b>Pump Rate:</b> <b>Static Water Level:</b> <b>Clear/Cloudy:</b> <b>Municipality:</b> <b>Site Info:</b>	7234645  Monitoring  Abandoned Monitoring and Test Hole  Z162710 A149164  MISSISSAUGA CITY			<b>Flowing (Y/N):</b> <b>Flow Rate:</b> <b>Data Entry Status:</b> <b>Data Src:</b> <b>Date Received:</b> <b>Selected Flag:</b> <b>Abandonment Rec:</b> <b>Contractor:</b> <b>Form Version:</b> <b>Owner:</b> <b>County:</b> <b>Lot:</b> <b>Concession:</b> <b>Concession Name:</b> <b>Easting NAD83:</b> <b>Northing NAD83:</b> <b>Zone:</b> <b>UTM Reliability:</b>	6607  02-Jan-2015 00:00:00 TRUE Yes 6607 7 PEEL

PDF URL (Map):

**Additional Detail(s) (Map)**

<b>Well Completed Date:</b>	2014/10/30
<b>Year Completed:</b>	2014
<b>Depth (m):</b>	
<b>Latitude:</b>	43.6782667160686
<b>Longitude:</b>	-79.6879456692571
<b>Path:</b>	

**Bore Hole Information**

<b>Bore Hole ID:</b> <b>DP2BR:</b> <b>Spatial Status:</b> <b>Code OB:</b> <b>Code OB Desc:</b> <b>Open Hole:</b> <b>Cluster Kind:</b> <b>Date Completed:</b> <b>Remarks:</b>	1005281634      30-Oct-2014 00:00:00	<b>Elevation:</b> <b>Elevrc:</b> <b>Zone:</b> <b>East83:</b> <b>North83:</b> <b>Org CS:</b> <b>UTMRC:</b> <b>UTMRC Desc:</b> <b>Location Method:</b>	17 605760.00 4836976.00 UTM83 4 margin of error : 30 m - 100 m wwr
------------------------------------------------------------------------------------------------------------------------------------------------------------------------------------------------------	--------------------------------------------------------	------------------------------------------------------------------------------------------------------------------------------------------------------------------------------	--------------------------------------------------------------------------------------

<b>Map Key</b>	<b>Number of Records</b>	<b>Direction/ Distance (m)</b>	<b>Elev/Diff (m)</b>	<b>Site</b>	<b>DB</b>
<b>Elevrc Desc:</b>					
<b>Location Source Date:</b>					
<b>Improvement Location Source:</b>					
<b>Improvement Location Method:</b>					
<b>Source Revision Comment:</b>					
<b>Supplier Comment:</b>					
<b><u>Annular Space/Abandonment Sealing Record</u></b>					
<b>Plug ID:</b> 1005483467					
<b>Layer:</b> 1					
<b>Plug From:</b> 0.0					
<b>Plug To:</b> 7.0					
<b>Plug Depth UOM:</b> m					
<b><u>Method of Construction &amp; Well Use</u></b>					
<b>Method Construction ID:</b> 1005483466					
<b>Method Construction Code:</b> 8					
<b>Method Construction:</b> Jetting					
<b>Other Method Construction:</b>					
<b><u>Pipe Information</u></b>					
<b>Pipe ID:</b> 1005483459					
<b>Casing No:</b> 0					
<b>Comment:</b>					
<b>Alt Name:</b>					
<b><u>Construction Record - Casing</u></b>					
<b>Casing ID:</b> 1005483463					
<b>Layer:</b>					
<b>Material:</b>					
<b>Open Hole or Material:</b>					
<b>Depth From:</b>					
<b>Depth To:</b>					
<b>Casing Diameter:</b>					
<b>Casing Diameter UOM:</b> cm					
<b>Casing Depth UOM:</b> m					
<b><u>Construction Record - Screen</u></b>					
<b>Screen ID:</b> 1005483464					
<b>Layer:</b>					
<b>Slot:</b>					
<b>Screen Top Depth:</b>					
<b>Screen End Depth:</b>					
<b>Screen Material:</b>					
<b>Screen Depth UOM:</b> m					
<b>Screen Diameter UOM:</b> cm					
<b>Screen Diameter:</b>					
<b><u>Water Details</u></b>					
<b>Water ID:</b> 1005483462					
<b>Layer:</b> 1					
<b>Kind Code:</b>					
<b>Kind:</b>					



Map Key	Number of Records	Direction/ Distance (m)	Elev/Diff (m)	Site	DB
<b>Water Found Depth:</b>		2.5999999046325684			
<b>Water Found Depth UOM:</b>		m			
<b><u>Hole Diameter</u></b>					
<b>Hole ID:</b>		1005483461			
<b>Diameter:</b>					
<b>Depth From:</b>					
<b>Depth To:</b>					
<b>Hole Depth UOM:</b>		m			
<b>Hole Diameter UOM:</b>		cm			
<b><u>Links</u></b>					
<b>Bore Hole ID:</b>	1005281634			<b>Tag No:</b>	A149164
<b>Depth M:</b>				<b>Contractor:</b>	6607
<b>Year Completed:</b>	2014			<b>Path:</b>	723\7234645.pdf
<b>Well Completed Dt:</b>	2014/10/30			<b>Latitude:</b>	43.6782667160686
<b>Audit No:</b>	Z162710			<b>Longitude:</b>	-79.6879456692571

<a href="#">23</a>	1 of 1	ENE/0.0	179.0 / -0.83	TOMKEN RD & 407 MISSISSAUGA ON	WWIS
<b>Well ID:</b>		7211379		<b>Flowing (Y/N):</b>	
<b>Construction Date:</b>				<b>Flow Rate:</b>	
<b>Use 1st:</b>		Monitoring and Test Hole		<b>Data Entry Status:</b>	
<b>Use 2nd:</b>				<b>Data Src:</b>	
<b>Final Well Status:</b>		Monitoring and Test Hole		<b>Date Received:</b>	
<b>Water Type:</b>				19-Nov-2013 00:00:00	
<b>Casing Material:</b>				<b>Selected Flag:</b>	
<b>Audit No:</b>		Z172745		TRUE	
<b>Tag:</b>		A149164		<b>Abandonment Rec:</b>	
<b>Constructn Method:</b>				<b>Contractor:</b>	
<b>Elevation (m):</b>				7501	
<b>Elevatn Reliabilty:</b>				<b>Form Version:</b>	
<b>Depth to Bedrock:</b>				7	
<b>Well Depth:</b>				<b>Owner:</b>	
<b>Overburden/Bedrock:</b>				PEEL	
<b>Pump Rate:</b>				<b>Lot:</b>	
<b>Static Water Level:</b>				<b>Concession:</b>	
<b>Clear/Cloudy:</b>				<b>Concession Name:</b>	
<b>Municipality:</b>		MISSISSAUGA CITY		<b>Easting NAD83:</b>	
<b>Site Info:</b>				<b>Northing NAD83:</b>	
				<b>Zone:</b>	
				<b>UTM Reliability:</b>	
<b>PDF URL (Map):</b>		https://d2khazk8e83rdv.cloudfront.net/moe_mapping/downloads/2Water/Wells_pdfs/721\7211379.pdf			

**Additional Detail(s) (Map)**

<b>Well Completed Date:</b>	2013/10/25
<b>Year Completed:</b>	2013
<b>Depth (m):</b>	3.048
<b>Latitude:</b>	43.6782755753381
<b>Longitude:</b>	-79.6879330703217
<b>Path:</b>	721\7211379.pdf

**Bore Hole Information**

<b>Bore Hole ID:</b>	1004642028	<b>Elevation:</b>	
<b>DP2BR:</b>		<b>Elevrc:</b>	
<b>Spatial Status:</b>		<b>Zone:</b>	17
<b>Code OB:</b>		<b>East83:</b>	605761.00

Map Key	Number of Records	Direction/ Distance (m)	Elev/Diff (m)	Site	DB
<b>Code OB Desc:</b>				<b>North83:</b>	4836977.00
<b>Open Hole:</b>				<b>Org CS:</b>	UTM83
<b>Cluster Kind:</b>				<b>UTMRC:</b>	4
<b>Date Completed:</b>	25-Oct-2013 00:00:00			<b>UTMRC Desc:</b>	margin of error : 30 m - 100 m
<b>Remarks:</b>				<b>Location Method:</b>	wwr
<b>Elevrc Desc:</b>					
<b>Location Source Date:</b>					
<b>Improvement Location Source:</b>					
<b>Improvement Location Method:</b>					
<b>Source Revision Comment:</b>					
<b>Supplier Comment:</b>					

**Overburden and Bedrock**  
**Materials Interval**

**Formation ID:** 1004909881  
**Layer:** 2  
**Color:** 2  
**General Color:** GREY  
**Mat1:** 05  
**Most Common Material:** CLAY  
**Mat2:** 06  
**Mat2 Desc:** SILT  
**Mat3:** 66  
**Mat3 Desc:** DENSE  
**Formation Top Depth:** 5.0  
**Formation End Depth:** 10.0  
**Formation End Depth UOM:** ft

**Overburden and Bedrock**  
**Materials Interval**

**Formation ID:** 1004909880  
**Layer:** 1  
**Color:** 6  
**General Color:** BROWN  
**Mat1:** 05  
**Most Common Material:** CLAY  
**Mat2:** 06  
**Mat2 Desc:** SILT  
**Mat3:** 28  
**Mat3 Desc:** SAND  
**Formation Top Depth:** 0.0  
**Formation End Depth:** 5.0  
**Formation End Depth UOM:** ft

**Overburden and Bedrock**  
**Materials Interval**

**Formation ID:** 1004909882  
**Layer:** 3  
**Color:**  
**General Color:**  
**Mat1:** 15  
**Most Common Material:** LIMESTONE  
**Mat2:**  
**Mat2 Desc:**  
**Mat3:**  
**Mat3 Desc:**  
**Formation Top Depth:** 10.0  
**Formation End Depth:**  
**Formation End Depth UOM:** ft

<i>Map Key</i>	<i>Number of Records</i>	<i>Direction/ Distance (m)</i>	<i>Elev/Diff (m)</i>	<i>Site</i>	<i>DB</i>
<b><u>Annular Space/Abandonment Sealing Record</u></b>					
<b>Plug ID:</b>		1004909891			
<b>Layer:</b>		1			
<b>Plug From:</b>		0.0			
<b>Plug To:</b>					
<b>Plug Depth UOM:</b>		ft			
<b><u>Method of Construction &amp; Well Use</u></b>					
<b>Method Construction ID:</b>		1004909890			
<b>Method Construction Code:</b>		2			
<b>Method Construction:</b>		Rotary (Convent.)			
<b>Other Method Construction:</b>					
<b><u>Pipe Information</u></b>					
<b>Pipe ID:</b>		1004909879			
<b>Casing No:</b>		0			
<b>Comment:</b>					
<b>Alt Name:</b>					
<b><u>Construction Record - Casing</u></b>					
<b>Casing ID:</b>		1004909886			
<b>Layer:</b>		1			
<b>Material:</b>		5			
<b>Open Hole or Material:</b>		PLASTIC			
<b>Depth From:</b>		0.0			
<b>Depth To:</b>					
<b>Casing Diameter:</b>		2.0			
<b>Casing Diameter UOM:</b>		inch			
<b>Casing Depth UOM:</b>		ft			
<b><u>Construction Record - Screen</u></b>					
<b>Screen ID:</b>		1004909887			
<b>Layer:</b>		1			
<b>Slot:</b>		10			
<b>Screen Top Depth:</b>					
<b>Screen End Depth:</b>					
<b>Screen Material:</b>		5			
<b>Screen Depth UOM:</b>		ft			
<b>Screen Diameter UOM:</b>		inch			
<b>Screen Diameter:</b>		2.125			
<b><u>Water Details</u></b>					
<b>Water ID:</b>		1004909885			
<b>Layer:</b>					
<b>Kind Code:</b>					
<b>Kind:</b>					
<b>Water Found Depth:</b>					
<b>Water Found Depth UOM:</b>		ft			
<b><u>Hole Diameter</u></b>					
<b>Hole ID:</b>		1004909883			

Map Key	Number of Records	Direction/ Distance (m)	Elev/Diff (m)	Site	DB
<b>Diameter:</b>		6.0			
<b>Depth From:</b>		0.0			
<b>Depth To:</b>					
<b>Hole Depth UOM:</b>		ft			
<b>Hole Diameter UOM:</b>		inch			
<b><u>Hole Diameter</u></b>					
<b>Hole ID:</b>		1004909884			
<b>Diameter:</b>		3.0			
<b>Depth From:</b>					
<b>Depth To:</b>					
<b>Hole Depth UOM:</b>		ft			
<b>Hole Diameter UOM:</b>		inch			
<b><u>Links</u></b>					
<b>Bore Hole ID:</b>	1004642028			<b>Tag No:</b>	A149164
<b>Depth M:</b>	3.048			<b>Contractor:</b>	7501
<b>Year Completed:</b>	2013			<b>Path:</b>	721\7211379.pdf
<b>Well Completed Dt:</b>	2013/10/25			<b>Latitude:</b>	43.6782755753381
<b>Audit No:</b>	Z172745			<b>Longitude:</b>	-79.6879330703217

<a href="#">24</a>	1 of 20	WNW/0.0	189.8 / 10.02	<b>LOOMIS COURIER SERVICE 200 WESTCREEK DRIVE BRAMPTON ON L6T 5T7</b>	<b>GEN</b>
<b>Generator No:</b>	ON0899019			<b>Status:</b>	
<b>SIC Code:</b>	4842			<b>Co Admin:</b>	
<b>SIC Description:</b>	COURIER SERV. IND.			<b>Choice of Contact:</b>	
<b>Approval Years:</b>	01			<b>Phone No Admin:</b>	
<b>PO Box No:</b>				<b>Contam. Facility:</b>	
<b>Country:</b>				<b>MHSW Facility:</b>	
<b><u>Detail(s)</u></b>					
<b>Waste Class:</b>	148				
<b>Waste Class Desc:</b>	INORGANIC LABORATORY CHEMICALS				
<b>Waste Class:</b>	211				
<b>Waste Class Desc:</b>	AROMATIC SOLVENTS				
<b>Waste Class:</b>	212				
<b>Waste Class Desc:</b>	ALIPHATIC SOLVENTS				
<b>Waste Class:</b>	213				
<b>Waste Class Desc:</b>	PETROLEUM DISTILLATES				
<b>Waste Class:</b>	252				
<b>Waste Class Desc:</b>	WASTE OILS & LUBRICANTS				
<b>Waste Class:</b>	263				
<b>Waste Class Desc:</b>	ORGANIC LABORATORY CHEMICALS				

<a href="#">24</a>	2 of 20	WNW/0.0	189.8 / 10.02	<b>Mayne Logistics Loomis Inc 200 WESTCREEK DRIVE BRAMPTON ON L6T 5T7</b>	<b>GEN</b>
<b>Generator No:</b>	ON0899019			<b>Status:</b>	
<b>SIC Code:</b>				<b>Co Admin:</b>	
<b>SIC Description:</b>				<b>Choice of Contact:</b>	

Map Key	Number of Records	Direction/ Distance (m)	Elev/Diff (m)	Site	DB
Approval Years: PO Box No: Country:	02			Phone No Admin: Contam. Facility: MHSW Facility:	

**Detail(s)**

Waste Class: Waste Class Desc:	263 ORGANIC LABORATORY CHEMICALS
Waste Class: Waste Class Desc:	331 WASTE COMPRESSED GASES
Waste Class: Waste Class Desc:	145 PAINT/PIGMENT/COATING RESIDUES
Waste Class: Waste Class Desc:	148 INORGANIC LABORATORY CHEMICALS
Waste Class: Waste Class Desc:	212 ALIPHATIC SOLVENTS
Waste Class: Waste Class Desc:	213 PETROLEUM DISTILLATES
Waste Class: Waste Class Desc:	252 WASTE OILS & LUBRICANTS
Waste Class: Waste Class Desc:	211 AROMATIC SOLVENTS

<a href="#">24</a>	3 of 20	WNW/0.0	189.8 / 10.02	DHL Express Canada Limited 200 WESTCREEK BLVD BRAMPTON ON L6T 5T7	GEN
--------------------	---------	---------	---------------	-------------------------------------------------------------------------	-----

Generator No:	ON0899019	Status:
SIC Code:	492110	Co Admin:
SIC Description:	Couriers	Choice of Contact:
Approval Years:	03,04,05,06,07,08	Phone No Admin:
PO Box No:		Contam. Facility:
Country:		MHSW Facility:

**Detail(s)**

Waste Class: Waste Class Desc:	212 ALIPHATIC SOLVENTS
Waste Class: Waste Class Desc:	122 ALKALINE WASTES - OTHER METALS
Waste Class: Waste Class Desc:	146 OTHER SPECIFIED INORGANICS
Waste Class: Waste Class Desc:	221 LIGHT FUELS
Waste Class: Waste Class Desc:	242 HALOGENATED PESTICIDES
Waste Class: Waste Class Desc:	261 PHARMACEUTICALS
Waste Class: Waste Class Desc:	262 DETERGENTS/SOAPS

Map Key	Number of Records	Direction/ Distance (m)	Elev/Diff (m)	Site	DB
<b>Waste Class:</b>			269		
<b>Waste Class Desc:</b>			NON-HALOGENATED PESTICIDES		
<b>Waste Class:</b>			145		
<b>Waste Class Desc:</b>			PAINT/PIGMENT/COATING RESIDUES		
<b>Waste Class:</b>			148		
<b>Waste Class Desc:</b>			INORGANIC LABORATORY CHEMICALS		
<b>Waste Class:</b>			211		
<b>Waste Class Desc:</b>			AROMATIC SOLVENTS		
<b>Waste Class:</b>			213		
<b>Waste Class Desc:</b>			PETROLEUM DISTILLATES		
<b>Waste Class:</b>			252		
<b>Waste Class Desc:</b>			WASTE OILS & LUBRICANTS		
<b>Waste Class:</b>			263		
<b>Waste Class Desc:</b>			ORGANIC LABORATORY CHEMICALS		
<b>Waste Class:</b>			331		
<b>Waste Class Desc:</b>			WASTE COMPRESSED GASES		
<b>Waste Class:</b>			114		
<b>Waste Class Desc:</b>			OTHER INORGANIC ACID WASTES		

<a href="#">24</a>	4 of 20	WNW/0.0	189.8 / 10.02	DHL Express Canada Ltd 200 Westcreek Blvd; Brampton; Toronto ON L6T 5T7	SPL
<b>Ref No:</b>	8834-7GZLV7			<b>Discharger Report:</b>	
<b>Site No:</b>				<b>Material Group:</b>	
<b>Incident Dt:</b>				<b>Health/Env Conseq:</b>	
<b>Year:</b>				<b>Client Type:</b>	
<b>Incident Cause:</b>	Other Discharges			<b>Sector Type:</b>	Other Motor Vehicle
<b>Incident Event:</b>				<b>Agency Involved:</b>	
<b>Contaminant Code:</b>	12			<b>Nearest Watercourse:</b>	
<b>Contaminant Name:</b>	GASOLINE			<b>Site Address:</b>	
<b>Contaminant Limit 1:</b>				<b>Site District Office:</b>	Halton-Peel; Toronto - District
<b>Contam Limit Freq 1:</b>				<b>Site Postal Code:</b>	
<b>Contaminant UN No 1:</b>				<b>Site Region:</b>	
<b>Environment Impact:</b>	Possible			<b>Site Municipality:</b>	Brampton; Toronto
<b>Nature of Impact:</b>	Other Impact(s); Surface Water Pollution			<b>Site Lot:</b>	
<b>Receiving Medium:</b>				<b>Site Conc:</b>	
<b>Receiving Env:</b>				<b>Northing:</b>	NA;
<b>MOE Response:</b>	Deferred Field Response			<b>Easting:</b>	NA;
<b>Dt MOE Arvl on Scn:</b>				<b>Site Geo Ref Accu:</b>	
<b>MOE Reported Dt:</b>	7/29/2008			<b>Site Map Datum:</b>	
<b>Dt Document Closed:</b>				<b>SAC Action Class:</b>	Watercourse Spills
<b>Incident Reason:</b>	Equipment/Vehicles			<b>Source Type:</b>	
<b>Site Name:</b>	DHL; Alfred Sung 1192 Martingrove Rd<UNOFFICIAL>				
<b>Site County/District:</b>					
<b>Site Geo Ref Meth:</b>					
<b>Incident Summary:</b>	DHL Express: ~ 2 L to CB, did not clean Toronto				
<b>Contaminant Qty:</b>	2 L				

<a href="#">24</a>	5 of 20	WNW/0.0	189.8 / 10.02	200 Westcreek Boulevard Brampton ON L6T 5T7	EHS
<b>Order No:</b>	20101217002			<b>Nearest Intersection:</b>	Tomken Road and Steeles Avenue

Map Key	Number of Records	Direction/ Distance (m)	Elev/Diff (m)	Site	DB
<b>Status:</b>		C		<b>Municipality:</b>	Brampton
<b>Report Type:</b>		Standard Report		<b>Client Prov/State:</b>	ON
<b>Report Date:</b>		12/20/2010		<b>Search Radius (km):</b>	0.25
<b>Date Received:</b>		12/17/2010 9:39:10 AM		<b>X:</b>	-79.702564
<b>Previous Site Name:</b>				<b>Y:</b>	43.678094
<b>Lot/Building Size:</b>		10.4 acres			
<b>Additional Info Ordered:</b>		Topographic Maps			

<a href="#">24</a>	6 of 20	WNW/0.0	189.8 / 10.02	200 Westcreek Blvd Brampton ON L6T 5T7	EHS
<b>Order No:</b>		20101026027		<b>Nearest Intersection:</b>	
<b>Status:</b>		C		<b>Municipality:</b>	
<b>Report Type:</b>		Standard Report		<b>Client Prov/State:</b>	
<b>Report Date:</b>		11/1/2010		<b>Search Radius (km):</b>	
<b>Date Received:</b>		10/26/2010 1:12:45 PM		<b>X:</b>	
<b>Previous Site Name:</b>				<b>Y:</b>	
<b>Lot/Building Size:</b>				43.678122	
<b>Additional Info Ordered:</b>		Topographic Maps			

<a href="#">24</a>	7 of 20	WNW/0.0	189.8 / 10.02	DHL Express Canada Limited 200 WESTCREEK BLVD BRAMPTON ON L6T 5T7	GEN
<b>Generator No:</b>		ON0899019		<b>Status:</b>	
<b>SIC Code:</b>		492110		<b>Co Admin:</b>	
<b>SIC Description:</b>		Couriers		<b>Choice of Contact:</b>	
<b>Approval Years:</b>		2009		<b>Phone No Admin:</b>	
<b>PO Box No:</b>				<b>Contam. Facility:</b>	
<b>Country:</b>				<b>MHSW Facility:</b>	

**Detail(s)**

<b>Waste Class:</b>	148
<b>Waste Class Desc:</b>	INORGANIC LABORATORY CHEMICALS
<b>Waste Class:</b>	211
<b>Waste Class Desc:</b>	AROMATIC SOLVENTS
<b>Waste Class:</b>	212
<b>Waste Class Desc:</b>	ALIPHATIC SOLVENTS
<b>Waste Class:</b>	213
<b>Waste Class Desc:</b>	PETROLEUM DISTILLATES
<b>Waste Class:</b>	221
<b>Waste Class Desc:</b>	LIGHT FUELS
<b>Waste Class:</b>	242
<b>Waste Class Desc:</b>	HALOGENATED PESTICIDES
<b>Waste Class:</b>	252
<b>Waste Class Desc:</b>	WASTE OILS & LUBRICANTS
<b>Waste Class:</b>	261
<b>Waste Class Desc:</b>	PHARMACEUTICALS
<b>Waste Class:</b>	262
<b>Waste Class Desc:</b>	DETERGENTS/SOAPS
<b>Waste Class:</b>	263

<b>Map Key</b>	<b>Number of Records</b>	<b>Direction/ Distance (m)</b>	<b>Elev/Diff (m)</b>	<b>Site</b>	<b>DB</b>
<b>Waste Class Desc:</b>		ORGANIC LABORATORY CHEMICALS			
<b>Waste Class:</b>		269			
<b>Waste Class Desc:</b>		NON-HALOGENATED PESTICIDES			
<b>Waste Class:</b>		331			
<b>Waste Class Desc:</b>		WASTE COMPRESSED GASES			
<b>Waste Class:</b>		114			
<b>Waste Class Desc:</b>		OTHER INORGANIC ACID WASTES			
<b>Waste Class:</b>		122			
<b>Waste Class Desc:</b>		ALKALINE WASTES - OTHER METALS			
<b>Waste Class:</b>		145			
<b>Waste Class Desc:</b>		PAINT/PIGMENT/COATING RESIDUES			
<b>Waste Class:</b>		146			
<b>Waste Class Desc:</b>		OTHER SPECIFIED INORGANICS			

<b><u>24</u></b>	<b>8 of 20</b>	<b>WNW/0.0</b>	<b>189.8 / 10.02</b>	<b>6586856 Canada Inc. 200 WESTCREEK BLVD BRAMPTON ON L6T 5T7</b>	<b>GEN</b>
<b>Generator No:</b>	ON0899019			<b>Status:</b>	
<b>SIC Code:</b>	492110			<b>Co Admin:</b>	
<b>SIC Description:</b>	Couriers			<b>Choice of Contact:</b>	
<b>Approval Years:</b>	2010			<b>Phone No Admin:</b>	
<b>PO Box No:</b>				<b>Contam. Facility:</b>	
<b>Country:</b>				<b>MHSW Facility:</b>	

**Detail(s)**

<b>Waste Class:</b>	242
<b>Waste Class Desc:</b>	HALOGENATED PESTICIDES
<b>Waste Class:</b>	212
<b>Waste Class Desc:</b>	ALIPHATIC SOLVENTS
<b>Waste Class:</b>	146
<b>Waste Class Desc:</b>	OTHER SPECIFIED INORGANICS
<b>Waste Class:</b>	213
<b>Waste Class Desc:</b>	PETROLEUM DISTILLATES
<b>Waste Class:</b>	261
<b>Waste Class Desc:</b>	PHARMACEUTICALS
<b>Waste Class:</b>	262
<b>Waste Class Desc:</b>	DETERGENTS/SOAPS
<b>Waste Class:</b>	221
<b>Waste Class Desc:</b>	LIGHT FUELS
<b>Waste Class:</b>	145
<b>Waste Class Desc:</b>	PAINT/PIGMENT/COATING RESIDUES
<b>Waste Class:</b>	252
<b>Waste Class Desc:</b>	WASTE OILS & LUBRICANTS
<b>Waste Class:</b>	331
<b>Waste Class Desc:</b>	WASTE COMPRESSED GASES
<b>Waste Class:</b>	211



Map Key	Number of Records	Direction/ Distance (m)	Elev/Diff (m)	Site	DB
<b>Waste Class Desc:</b>		AROMATIC SOLVENTS			
<b>Waste Class:</b>		269			
<b>Waste Class Desc:</b>		NON-HALOGENATED PESTICIDES			
<b>Waste Class:</b>		122			
<b>Waste Class Desc:</b>		ALKALINE WASTES - OTHER METALS			
<b>Waste Class:</b>		263			
<b>Waste Class Desc:</b>		ORGANIC LABORATORY CHEMICALS			
<b>Waste Class:</b>		148			
<b>Waste Class Desc:</b>		INORGANIC LABORATORY CHEMICALS			
<b>Waste Class:</b>		114			
<b>Waste Class Desc:</b>		OTHER INORGANIC ACID WASTES			

[24](#)      9 of 20      **WNW/0.0**      **189.8 / 10.02**      **6586856 Canada Inc.  
200 WESTCREEK BLVD  
BRAMPTON ON L6T 5T7**      **GEN**

<b>Generator No:</b>	ON0899019	<b>Status:</b>	
<b>SIC Code:</b>	492110	<b>Co Admin:</b>	
<b>SIC Description:</b>	Couriers	<b>Choice of Contact:</b>	
<b>Approval Years:</b>	2011	<b>Phone No Admin:</b>	
<b>PO Box No:</b>		<b>Contam. Facility:</b>	
<b>Country:</b>		<b>MHSW Facility:</b>	

**Detail(s)**

<b>Waste Class:</b>	146
<b>Waste Class Desc:</b>	OTHER SPECIFIED INORGANICS
<b>Waste Class:</b>	145
<b>Waste Class Desc:</b>	PAINT/PIGMENT/COATING RESIDUES
<b>Waste Class:</b>	252
<b>Waste Class Desc:</b>	WASTE OILS & LUBRICANTS
<b>Waste Class:</b>	212
<b>Waste Class Desc:</b>	ALIPHATIC SOLVENTS
<b>Waste Class:</b>	148
<b>Waste Class Desc:</b>	INORGANIC LABORATORY CHEMICALS
<b>Waste Class:</b>	114
<b>Waste Class Desc:</b>	OTHER INORGANIC ACID WASTES
<b>Waste Class:</b>	269
<b>Waste Class Desc:</b>	NON-HALOGENATED PESTICIDES
<b>Waste Class:</b>	331
<b>Waste Class Desc:</b>	WASTE COMPRESSED GASES
<b>Waste Class:</b>	262
<b>Waste Class Desc:</b>	DETERGENTS/SOAPS
<b>Waste Class:</b>	242
<b>Waste Class Desc:</b>	HALOGENATED PESTICIDES
<b>Waste Class:</b>	213
<b>Waste Class Desc:</b>	PETROLEUM DISTILLATES
<b>Waste Class:</b>	221

Map Key	Number of Records	Direction/ Distance (m)	Elev/Diff (m)	Site	DB
<b>Waste Class Desc:</b>		LIGHT FUELS			
<b>Waste Class:</b>		261			
<b>Waste Class Desc:</b>		PHARMACEUTICALS			
<b>Waste Class:</b>		211			
<b>Waste Class Desc:</b>		AROMATIC SOLVENTS			
<b>Waste Class:</b>		263			
<b>Waste Class Desc:</b>		ORGANIC LABORATORY CHEMICALS			
<b>Waste Class:</b>		122			
<b>Waste Class Desc:</b>		ALKALINE WASTES - OTHER METALS			

**24**      10 of 20      **WNW/0.0**      **189.8 / 10.02**      **6586856 Canada Inc.  
200 WESTCREEK BLVD  
BRAMPTON ON L6T 5T7**      **GEN**

<b>Generator No:</b>	ON0899019	<b>Status:</b>	
<b>SIC Code:</b>	492110	<b>Co Admin:</b>	
<b>SIC Description:</b>	Couriers	<b>Choice of Contact:</b>	
<b>Approval Years:</b>	2012	<b>Phone No Admin:</b>	
<b>PO Box No:</b>		<b>Contam. Facility:</b>	
<b>Country:</b>		<b>MHSW Facility:</b>	

**Detail(s)**

<b>Waste Class:</b>	148
<b>Waste Class Desc:</b>	INORGANIC LABORATORY CHEMICALS
<b>Waste Class:</b>	331
<b>Waste Class Desc:</b>	WASTE COMPRESSED GASES
<b>Waste Class:</b>	262
<b>Waste Class Desc:</b>	DETERGENTS/SOAPS
<b>Waste Class:</b>	242
<b>Waste Class Desc:</b>	HALOGENATED PESTICIDES
<b>Waste Class:</b>	213
<b>Waste Class Desc:</b>	PETROLEUM DISTILLATES
<b>Waste Class:</b>	252
<b>Waste Class Desc:</b>	WASTE OILS & LUBRICANTS
<b>Waste Class:</b>	269
<b>Waste Class Desc:</b>	NON-HALOGENATED PESTICIDES
<b>Waste Class:</b>	122
<b>Waste Class Desc:</b>	ALKALINE WASTES - OTHER METALS
<b>Waste Class:</b>	114
<b>Waste Class Desc:</b>	OTHER INORGANIC ACID WASTES
<b>Waste Class:</b>	221
<b>Waste Class Desc:</b>	LIGHT FUELS
<b>Waste Class:</b>	145
<b>Waste Class Desc:</b>	PAINT/PIGMENT/COATING RESIDUES
<b>Waste Class:</b>	146
<b>Waste Class Desc:</b>	OTHER SPECIFIED INORGANICS
<b>Waste Class:</b>	261

Map Key	Number of Records	Direction/ Distance (m)	Elev/Diff (m)	Site	DB
<b>Waste Class Desc:</b>		PHARMACEUTICALS			
<b>Waste Class:</b>		263			
<b>Waste Class Desc:</b>		ORGANIC LABORATORY CHEMICALS			
<b>Waste Class:</b>		211			
<b>Waste Class Desc:</b>		AROMATIC SOLVENTS			
<b>Waste Class:</b>		212			
<b>Waste Class Desc:</b>		ALIPHATIC SOLVENTS			

[24](#)      11 of 20      **WNW/0.0**      **189.8 / 10.02**      **6586856 Canada Inc.  
200 WESTCREEK BLVD  
BRAMPTON ON**      **GEN**

<b>Generator No:</b>	ON0899019	<b>Status:</b>	
<b>SIC Code:</b>	492110	<b>Co Admin:</b>	
<b>SIC Description:</b>	COURIERS	<b>Choice of Contact:</b>	
<b>Approval Years:</b>	2013	<b>Phone No Admin:</b>	
<b>PO Box No:</b>		<b>Contam. Facility:</b>	
<b>Country:</b>		<b>MHSW Facility:</b>	

**Detail(s)**

<b>Waste Class:</b>	148
<b>Waste Class Desc:</b>	INORGANIC LABORATORY CHEMICALS
<b>Waste Class:</b>	261
<b>Waste Class Desc:</b>	PHARMACEUTICALS
<b>Waste Class:</b>	269
<b>Waste Class Desc:</b>	NON-HALOGENATED PESTICIDES
<b>Waste Class:</b>	262
<b>Waste Class Desc:</b>	DETERGENTS/SOAPS
<b>Waste Class:</b>	252
<b>Waste Class Desc:</b>	WASTE OILS & LUBRICANTS
<b>Waste Class:</b>	211
<b>Waste Class Desc:</b>	AROMATIC SOLVENTS
<b>Waste Class:</b>	331
<b>Waste Class Desc:</b>	WASTE COMPRESSED GASES
<b>Waste Class:</b>	221
<b>Waste Class Desc:</b>	LIGHT FUELS
<b>Waste Class:</b>	263
<b>Waste Class Desc:</b>	ORGANIC LABORATORY CHEMICALS
<b>Waste Class:</b>	213
<b>Waste Class Desc:</b>	PETROLEUM DISTILLATES
<b>Waste Class:</b>	212
<b>Waste Class Desc:</b>	ALIPHATIC SOLVENTS
<b>Waste Class:</b>	242
<b>Waste Class Desc:</b>	HALOGENATED PESTICIDES
<b>Waste Class:</b>	146
<b>Waste Class Desc:</b>	OTHER SPECIFIED INORGANICS
<b>Waste Class:</b>	122

Map Key	Number of Records	Direction/ Distance (m)	Elev/Diff (m)	Site	DB
<b>Waste Class Desc:</b>		ALKALINE WASTES - OTHER METALS			
<b>Waste Class:</b>		145			
<b>Waste Class Desc:</b>		PAINT/PIGMENT/COATING RESIDUES			
<b>Waste Class:</b>		114			
<b>Waste Class Desc:</b>		OTHER INORGANIC ACID WASTES			
<a href="#">24</a>	12 of 20	WNW/0.0	189.8 / 10.02	MIL INDUSTRIAL II GP INC. 200 WESTCREEK BLVD BRAMPTON ON L6T 5T7	EASR
<b>Approval No:</b>		R-003-4583105334		<b>MOE District:</b> Halton-Peel	
<b>Status:</b>		REGISTERED		<b>Municipality:</b> BRAMPTON	
<b>Date:</b>		2016-04-07		<b>Latitude:</b> 43.67777778	
<b>Record Type:</b>		EASR		<b>Longitude:</b> -79.70305556	
<b>Link Source:</b>		MOFA		<b>Geometry X:</b>	
<b>Project Type:</b>		Heating System		<b>Geometry Y:</b>	
<b>Full Address:</b>					
<b>Approval Type:</b>		EASR-Heating System			
<b>SWP Area Name:</b>		Toronto			
<b>PDF URL:</b>					
<b>PDF Site Location:</b>					
<a href="#">24</a>	13 of 20	WNW/0.0	189.8 / 10.02	200 Westcreek Blvd Brampton ON L6T5T7	EHS
<b>Order No:</b>		20150311012		<b>Nearest Intersection:</b>	
<b>Status:</b>		C		<b>Municipality:</b> Brampton	
<b>Report Type:</b>		Custom Report		<b>Client Prov/State:</b> ON	
<b>Report Date:</b>		17-MAR-15		<b>Search Radius (km):</b> .25	
<b>Date Received:</b>		11-MAR-15		<b>X:</b> -79.702678	
<b>Previous Site Name:</b>				<b>Y:</b> 43.677734	
<b>Lot/Building Size:</b>		86026 sq ft			
<b>Additional Info Ordered:</b>					
<a href="#">24</a>	14 of 20	WNW/0.0	189.8 / 10.02	6586856 Canada Inc. 200 WESTCREEK BLVD BRAMPTON ON L6T 5T7	GEN
<b>Generator No:</b>		ON0899019		<b>Status:</b>	
<b>SIC Code:</b>		492110		<b>Co Admin:</b> MARIETTE LINCOLN	
<b>SIC Description:</b>		COURIERS		<b>Choice of Contact:</b> CO_ADMIN	
<b>Approval Years:</b>		2016		<b>Phone No Admin:</b> 905-934-8799 Ext.	
<b>PO Box No:</b>				<b>Contam. Facility:</b> No	
<b>Country:</b>		Canada		<b>MHSW Facility:</b> No	
<b>Detail(s)</b>					
<b>Waste Class:</b>		261			
<b>Waste Class Desc:</b>		PHARMACEUTICALS			
<b>Waste Class:</b>		148			
<b>Waste Class Desc:</b>		INORGANIC LABORATORY CHEMICALS			
<b>Waste Class:</b>		114			
<b>Waste Class Desc:</b>		OTHER INORGANIC ACID WASTES			
<b>Waste Class:</b>		122			
<b>Waste Class Desc:</b>		ALKALINE WASTES - OTHER METALS			

<b>Map Key</b>	<b>Number of Records</b>	<b>Direction/ Distance (m)</b>	<b>Elev/Diff (m)</b>	<b>Site</b>	<b>DB</b>
<b>Waste Class:</b>		242			
<b>Waste Class Desc:</b>		HALOGENATED PESTICIDES			
<b>Waste Class:</b>		331			
<b>Waste Class Desc:</b>		WASTE COMPRESSED GASES			
<b>Waste Class:</b>		212			
<b>Waste Class Desc:</b>		ALIPHATIC SOLVENTS			
<b>Waste Class:</b>		146			
<b>Waste Class Desc:</b>		OTHER SPECIFIED INORGANICS			
<b>Waste Class:</b>		262			
<b>Waste Class Desc:</b>		DETERGENTS/SOAPS			
<b>Waste Class:</b>		252			
<b>Waste Class Desc:</b>		WASTE OILS & LUBRICANTS			
<b>Waste Class:</b>		269			
<b>Waste Class Desc:</b>		NON-HALOGENATED PESTICIDES			
<b>Waste Class:</b>		263			
<b>Waste Class Desc:</b>		ORGANIC LABORATORY CHEMICALS			
<b>Waste Class:</b>		221			
<b>Waste Class Desc:</b>		LIGHT FUELS			
<b>Waste Class:</b>		213			
<b>Waste Class Desc:</b>		PETROLEUM DISTILLATES			
<b>Waste Class:</b>		145			
<b>Waste Class Desc:</b>		PAINT/PIGMENT/COATING RESIDUES			
<b>Waste Class:</b>		211			
<b>Waste Class Desc:</b>		AROMATIC SOLVENTS			

**24**      15 of 20      **WNW/0.0**      **189.8 / 10.02**      **6586856 Canada Inc.**  
**200 WESTCREEK BLVD**  
**BRAMPTON ON L6T 5T7**      **GEN**

<b>Generator No:</b>	ON0899019	<b>Status:</b>	
<b>SIC Code:</b>	492110	<b>Co Admin:</b>	MARIETTE LINCOLN
<b>SIC Description:</b>	COURIERS	<b>Choice of Contact:</b>	CO_ADMIN
<b>Approval Years:</b>	2015	<b>Phone No Admin:</b>	905-934-8799 Ext.
<b>PO Box No:</b>		<b>Contam. Facility:</b>	No
<b>Country:</b>	Canada	<b>MHSW Facility:</b>	No

**Detail(s)**

<b>Waste Class:</b>	261
<b>Waste Class Desc:</b>	PHARMACEUTICALS
<b>Waste Class:</b>	212
<b>Waste Class Desc:</b>	ALIPHATIC SOLVENTS
<b>Waste Class:</b>	213
<b>Waste Class Desc:</b>	PETROLEUM DISTILLATES
<b>Waste Class:</b>	269
<b>Waste Class Desc:</b>	NON-HALOGENATED PESTICIDES
<b>Waste Class:</b>	262
<b>Waste Class Desc:</b>	DETERGENTS/SOAPS

Map Key	Number of Records	Direction/ Distance (m)	Elev/Diff (m)	Site	DB
<b>Waste Class:</b>		146			
<b>Waste Class Desc:</b>		OTHER SPECIFIED INORGANICS			
<b>Waste Class:</b>		221			
<b>Waste Class Desc:</b>		LIGHT FUELS			
<b>Waste Class:</b>		211			
<b>Waste Class Desc:</b>		AROMATIC SOLVENTS			
<b>Waste Class:</b>		148			
<b>Waste Class Desc:</b>		INORGANIC LABORATORY CHEMICALS			
<b>Waste Class:</b>		263			
<b>Waste Class Desc:</b>		ORGANIC LABORATORY CHEMICALS			
<b>Waste Class:</b>		331			
<b>Waste Class Desc:</b>		WASTE COMPRESSED GASES			
<b>Waste Class:</b>		114			
<b>Waste Class Desc:</b>		OTHER INORGANIC ACID WASTES			
<b>Waste Class:</b>		145			
<b>Waste Class Desc:</b>		PAINT/PIGMENT/COATING RESIDUES			
<b>Waste Class:</b>		242			
<b>Waste Class Desc:</b>		HALOGENATED PESTICIDES			
<b>Waste Class:</b>		122			
<b>Waste Class Desc:</b>		ALKALINE WASTES - OTHER METALS			
<b>Waste Class:</b>		252			
<b>Waste Class Desc:</b>		WASTE OILS & LUBRICANTS			

24      16 of 20      WNW/0.0      189.8 / 10.02      6586856 Canada Inc.  
200 WESTCREEK BLVD      GEN  
BRAMPTON ON L6T 5T7

<b>Generator No:</b>	ON0899019	<b>Status:</b>	
<b>SIC Code:</b>	492110	<b>Co Admin:</b>	MARIETTE LINCOLN
<b>SIC Description:</b>	COURIERS	<b>Choice of Contact:</b>	CO_ADMIN
<b>Approval Years:</b>	2014	<b>Phone No Admin:</b>	905-934-8799 Ext.
<b>PO Box No:</b>		<b>Contam. Facility:</b>	No
<b>Country:</b>	Canada	<b>MHSW Facility:</b>	No

**Detail(s)**

<b>Waste Class:</b>	269
<b>Waste Class Desc:</b>	NON-HALOGENATED PESTICIDES
<b>Waste Class:</b>	242
<b>Waste Class Desc:</b>	HALOGENATED PESTICIDES
<b>Waste Class:</b>	212
<b>Waste Class Desc:</b>	ALIPHATIC SOLVENTS
<b>Waste Class:</b>	211
<b>Waste Class Desc:</b>	AROMATIC SOLVENTS
<b>Waste Class:</b>	213
<b>Waste Class Desc:</b>	PETROLEUM DISTILLATES
<b>Waste Class:</b>	263
<b>Waste Class Desc:</b>	ORGANIC LABORATORY CHEMICALS

Map Key	Number of Records	Direction/ Distance (m)	Elev/Diff (m)	Site	DB
<b>Waste Class:</b>		122			
<b>Waste Class Desc:</b>		ALKALINE WASTES - OTHER METALS			
<b>Waste Class:</b>		148			
<b>Waste Class Desc:</b>		INORGANIC LABORATORY CHEMICALS			
<b>Waste Class:</b>		262			
<b>Waste Class Desc:</b>		DETERGENTS/SOAPS			
<b>Waste Class:</b>		114			
<b>Waste Class Desc:</b>		OTHER INORGANIC ACID WASTES			
<b>Waste Class:</b>		145			
<b>Waste Class Desc:</b>		PAINT/PIGMENT/COATING RESIDUES			
<b>Waste Class:</b>		221			
<b>Waste Class Desc:</b>		LIGHT FUELS			
<b>Waste Class:</b>		146			
<b>Waste Class Desc:</b>		OTHER SPECIFIED INORGANICS			
<b>Waste Class:</b>		261			
<b>Waste Class Desc:</b>		PHARMACEUTICALS			
<b>Waste Class:</b>		331			
<b>Waste Class Desc:</b>		WASTE COMPRESSED GASES			
<b>Waste Class:</b>		252			
<b>Waste Class Desc:</b>		WASTE OILS & LUBRICANTS			

[24](#)      17 of 20      WNW/0.0      189.8 / 10.02      200 Westcreek Boulevard  
Brampton ON L6T 5T7      EHS

<b>Order No:</b>	20190422038	<b>Nearest Intersection:</b>	
<b>Status:</b>	C	<b>Municipality:</b>	
<b>Report Type:</b>	Custom Report	<b>Client Prov/State:</b>	ON
<b>Report Date:</b>	26-APR-19	<b>Search Radius (km):</b>	.25
<b>Date Received:</b>	22-APR-19	<b>X:</b>	-79.702788
<b>Previous Site Name:</b>		<b>Y:</b>	43.677795
<b>Lot/Building Size:</b>			
<b>Additional Info Ordered:</b>	Fire Insur. Maps and/or Site Plans		

[24](#)      18 of 20      WNW/0.0      189.8 / 10.02      6586856 Canada Inc.  
200 WESTCREEK BLVD SUITE 200  
BRAMPTON ON L6T 5S6      GEN

<b>Generator No:</b>	ON7605030	<b>Status:</b>	Registered
<b>SIC Code:</b>		<b>Co Admin:</b>	
<b>SIC Description:</b>		<b>Choice of Contact:</b>	
<b>Approval Years:</b>	As of Jul 2020	<b>Phone No Admin:</b>	
<b>PO Box No:</b>		<b>Contam. Facility:</b>	
<b>Country:</b>	Canada	<b>MHSW Facility:</b>	

**Detail(s)**

<b>Waste Class:</b>	213 I
<b>Waste Class Desc:</b>	Petroleum distillates
<b>Waste Class:</b>	145 I
<b>Waste Class Desc:</b>	Wastes from the use of pigments, coatings and paints

Map Key	Number of Records	Direction/ Distance (m)	Elev/Diff (m)	Site	DB
<b>Waste Class:</b>		263 L			
<b>Waste Class Desc:</b>		Misc. waste organic chemicals			
<b>Waste Class:</b>		263 B			
<b>Waste Class Desc:</b>		Misc. waste organic chemicals			
<b>Waste Class:</b>		331 I			
<b>Waste Class Desc:</b>		Waste compressed gases including cylinders			
<b>Waste Class:</b>		148 L			
<b>Waste Class Desc:</b>		Misc. wastes and inorganic chemicals			
<b>Waste Class:</b>		148 C			
<b>Waste Class Desc:</b>		Misc. wastes and inorganic chemicals			

[24](#)      19 of 20      WNW/0.0      189.8 / 10.02      6586856 Canada Inc.  
200 WESTCREEK BLVD SUITE 200  
BRAMPTON ON L6T 5S6      GEN

<b>Generator No:</b>	ON7605030	<b>Status:</b>	Registered
<b>SIC Code:</b>		<b>Co Admin:</b>	
<b>SIC Description:</b>		<b>Choice of Contact:</b>	
<b>Approval Years:</b>	As of Nov 2021	<b>Phone No Admin:</b>	
<b>PO Box No:</b>		<b>Contam. Facility:</b>	
<b>Country:</b>	Canada	<b>MHSW Facility:</b>	

Detail(s)

<b>Waste Class:</b>	213 I
<b>Waste Class Desc:</b>	Petroleum distillates
<b>Waste Class:</b>	331 I
<b>Waste Class Desc:</b>	Waste compressed gases including cylinders
<b>Waste Class:</b>	145 I
<b>Waste Class Desc:</b>	Wastes from the use of pigments, coatings and paints
<b>Waste Class:</b>	263 L
<b>Waste Class Desc:</b>	Misc. waste organic chemicals
<b>Waste Class:</b>	148 L
<b>Waste Class Desc:</b>	Misc. wastes and inorganic chemicals
<b>Waste Class:</b>	148 C
<b>Waste Class Desc:</b>	Misc. wastes and inorganic chemicals
<b>Waste Class:</b>	263 B
<b>Waste Class Desc:</b>	Misc. waste organic chemicals

[24](#)      20 of 20      WNW/0.0      189.8 / 10.02      6586856 Canada Inc.  
200 WESTCREEK BLVD SUITE 200  
BRAMPTON ON L6T 5S6      GEN

<b>Generator No:</b>	ON7605030	<b>Status:</b>	Registered
<b>SIC Code:</b>		<b>Co Admin:</b>	
<b>SIC Description:</b>		<b>Choice of Contact:</b>	
<b>Approval Years:</b>	As of Feb 2022	<b>Phone No Admin:</b>	
<b>PO Box No:</b>		<b>Contam. Facility:</b>	
<b>Country:</b>	Canada	<b>MHSW Facility:</b>	

Detail(s)



Map Key	Number of Records	Direction/ Distance (m)	Elev/Diff (m)	Site	DB
<b>Waste Class:</b>		263 B			
<b>Waste Class Desc:</b>		Misc. waste organic chemicals			
<b>Waste Class:</b>		148 C			
<b>Waste Class Desc:</b>		Misc. wastes and inorganic chemicals			
<b>Waste Class:</b>		213 I			
<b>Waste Class Desc:</b>		Petroleum distillates			
<b>Waste Class:</b>		148 L			
<b>Waste Class Desc:</b>		Misc. wastes and inorganic chemicals			
<b>Waste Class:</b>		145 I			
<b>Waste Class Desc:</b>		Wastes from the use of pigments, coatings and paints			
<b>Waste Class:</b>		263 L			
<b>Waste Class Desc:</b>		Misc. waste organic chemicals			
<b>Waste Class:</b>		331 I			
<b>Waste Class Desc:</b>		Waste compressed gases including cylinders			

25      1 of 1      **WSW/0.0**      **189.3 / 9.48**      **ON**      **BORE**

<b>Borehole ID:</b>	841814	<b>Inclin FLG:</b>	No
<b>OGF ID:</b>	215579148	<b>SP Status:</b>	Initial Entry
<b>Status:</b>	Decommissioned	<b>Surv Elev:</b>	No
<b>Type:</b>	Borehole	<b>Piezometer:</b>	No
<b>Use:</b>	Geotechnical/Geological Investigation	<b>Primary Name:</b>	
<b>Completion Date:</b>	04-MAY-1976	<b>Municipality:</b>	
<b>Static Water Level:</b>	0.0	<b>Lot:</b>	
<b>Primary Water Use:</b>		<b>Township:</b>	TORONTO
<b>Sec. Water Use:</b>		<b>Latitude DD:</b>	43.673961
<b>Total Depth m:</b>	3.8	<b>Longitude DD:</b>	-79.703558
<b>Depth Ref:</b>	Ground Surface	<b>UTM Zone:</b>	17
<b>Depth Elev:</b>		<b>Easting:</b>	604509
<b>Drill Method:</b>	Hollow stem auger	<b>Northing:</b>	4836478
<b>Orig Ground Elev m:</b>	186	<b>Location Accuracy:</b>	
<b>Elev Reliabil Note:</b>		<b>Accuracy:</b>	Within 10 metres
<b>DEM Ground Elev m:</b>	186		
<b>Concession:</b>	CON 2 EAST		
<b>Location D:</b>	HWY 410 N.B.L. & ETOBICOKE CREEK		
<b>Survey D:</b>			
<b>Comments:</b>			

**Borehole Geology Stratum**

<b>Geology Stratum ID:</b>	6504809	<b>Mat Consistency:</b>	
<b>Top Depth:</b>	0	<b>Material Moisture:</b>	
<b>Bottom Depth:</b>	.8	<b>Material Texture:</b>	
<b>Material Color:</b>		<b>Non Geo Mat Type:</b>	
<b>Material 1:</b>	Gravel	<b>Geologic Formation:</b>	
<b>Material 2:</b>	Shale	<b>Geologic Group:</b>	
<b>Material 3:</b>		<b>Geologic Period:</b>	
<b>Material 4:</b>		<b>Depositional Gen:</b>	
<b>Gsc Material Description:</b>			
<b>Stratum Description:</b>	Gravel with shale fragments **Note: Many records provided by the department have a truncated [Stratum Description] field.		

<b>Geology Stratum ID:</b>	6504810	<b>Mat Consistency:</b>	
<b>Top Depth:</b>	.8	<b>Material Moisture:</b>	
<b>Bottom Depth:</b>	3.8	<b>Material Texture:</b>	
<b>Material Color:</b>	Grey	<b>Non Geo Mat Type:</b>	
<b>Material 1:</b>	Bedrock	<b>Geologic Formation:</b>	

Map Key	Number of Records	Direction/ Distance (m)	Elev/Diff (m)	Site	DB
<b>Material 2:</b>	Shale			<b>Geologic Group:</b>	
<b>Material 3:</b>	Limestone			<b>Geologic Period:</b>	
<b>Material 4:</b>				<b>Depositional Gen:</b>	
<b>Gsc Material Description:</b>					
<b>Stratum Description:</b>	Bedrock Grey shale with occ. layers of limestone Sound **Note: Many records provided by the department have a truncated [Stratum Description] field.				

[26](#) 1 of 1 WSW/0.0 189.3 / 9.48 ON **BORE**

<b>Borehole ID:</b>	841226	<b>Inclin FLG:</b>	No
<b>OGF ID:</b>	215578766	<b>SP Status:</b>	Initial Entry
<b>Status:</b>	Decommissioned	<b>Surv Elev:</b>	No
<b>Type:</b>	Borehole	<b>Piezometer:</b>	No
<b>Use:</b>	Geotechnical/Geological Investigation	<b>Primary Name:</b>	
<b>Completion Date:</b>	04-MAY-1976	<b>Municipality:</b>	
<b>Static Water Level:</b>	0.0	<b>Lot:</b>	
<b>Primary Water Use:</b>		<b>Township:</b>	TORONTO
<b>Sec. Water Use:</b>		<b>Latitude DD:</b>	43.673943
<b>Total Depth m:</b>	3.8	<b>Longitude DD:</b>	-79.703559
<b>Depth Ref:</b>	Ground Surface	<b>UTM Zone:</b>	17
<b>Depth Elev:</b>		<b>Easting:</b>	604509
<b>Drill Method:</b>	Hollow stem auger	<b>Northing:</b>	4836476
<b>Orig Ground Elev m:</b>	186	<b>Location Accuracy:</b>	
<b>Elev Reliabil Note:</b>		<b>Accuracy:</b>	Within 10 metres
<b>DEM Ground Elev m:</b>	186		
<b>Concession:</b>	CON 2 EAST		
<b>Location D:</b>	ETOBICOKE CREEK BRIDGE		
<b>Survey D:</b>			
<b>Comments:</b>			

#### Borehole Geology Stratum

<b>Geology Stratum ID:</b>	6503343	<b>Mat Consistency:</b>	
<b>Top Depth:</b>	.8	<b>Material Moisture:</b>	
<b>Bottom Depth:</b>	3.8	<b>Material Texture:</b>	
<b>Material Color:</b>	Grey	<b>Non Geo Mat Type:</b>	
<b>Material 1:</b>	Bedrock	<b>Geologic Formation:</b>	
<b>Material 2:</b>	Shale	<b>Geologic Group:</b>	
<b>Material 3:</b>	Limestone	<b>Geologic Period:</b>	
<b>Material 4:</b>		<b>Depositional Gen:</b>	
<b>Gsc Material Description:</b>			
<b>Stratum Description:</b>	Sound bedrock- Grey shale with occ. Layers of limestone **Note: Many records provided by the department have a truncated [Stratum Description] field.		

<b>Geology Stratum ID:</b>	6503342	<b>Mat Consistency:</b>	
<b>Top Depth:</b>	0	<b>Material Moisture:</b>	
<b>Bottom Depth:</b>	.8	<b>Material Texture:</b>	
<b>Material Color:</b>		<b>Non Geo Mat Type:</b>	
<b>Material 1:</b>	Gravel	<b>Geologic Formation:</b>	
<b>Material 2:</b>	shale - fragments	<b>Geologic Group:</b>	
<b>Material 3:</b>		<b>Geologic Period:</b>	
<b>Material 4:</b>		<b>Depositional Gen:</b>	
<b>Gsc Material Description:</b>			
<b>Stratum Description:</b>	Gravel with shale fragments **Note: Many records provided by the department have a truncated [Stratum Description] field.		

[27](#) 1 of 1 WSW/0.0 187.0 / 7.15 ON **BORE**

<b>Borehole ID:</b>	841813	<b>Inclin FLG:</b>	No
<b>OGF ID:</b>	215579147	<b>SP Status:</b>	Initial Entry
<b>Status:</b>	Decommissioned	<b>Surv Elev:</b>	No

Map Key	Number of Records	Direction/ Distance (m)	Elev/Diff (m)	Site	DB
<b>Type:</b>	Borehole			<b>Piezometer:</b>	No
<b>Use:</b>	Geotechnical/Geological Investigation			<b>Primary Name:</b>	
<b>Completion Date:</b>	29-APR-1976			<b>Municipality:</b>	
<b>Static Water Level:</b>	1.4			<b>Lot:</b>	
<b>Primary Water Use:</b>				<b>Township:</b>	TORONTO
<b>Sec. Water Use:</b>				<b>Latitude DD:</b>	43.673717
<b>Total Depth m:</b>	5			<b>Longitude DD:</b>	-79.703464
<b>Depth Ref:</b>	Ground Surface			<b>UTM Zone:</b>	17
<b>Depth Elev:</b>				<b>Easting:</b>	604517
<b>Drill Method:</b>	Hollow stem auger			<b>Northing:</b>	4836451
<b>Orig Ground Elev m:</b>	187			<b>Location Accuracy:</b>	
<b>Elev Reliabil Note:</b>				<b>Accuracy:</b>	Within 10 metres
<b>DEM Ground Elev m:</b>	188				
<b>Concession:</b>		CON 2 EAST			
<b>Location D:</b>		HWY 410 N.B.L. & ETOBICOKE CREEK			
<b>Survey D:</b>					
<b>Comments:</b>					

### Borehole Geology Stratum

<b>Geology Stratum ID:</b>	6504807			<b>Mat Consistency:</b>	Loose
<b>Top Depth:</b>	0			<b>Material Moisture:</b>	
<b>Bottom Depth:</b>	1.7			<b>Material Texture:</b>	
<b>Material Color:</b>				<b>Non Geo Mat Type:</b>	
<b>Material 1:</b>	Sand			<b>Geologic Formation:</b>	
<b>Material 2:</b>	Silt			<b>Geologic Group:</b>	
<b>Material 3:</b>	Gravel			<b>Geologic Period:</b>	
<b>Material 4:</b>	Clay			<b>Depositional Gen:</b>	
<b>Gsc Material Description:</b>					
<b>Stratum Description:</b>		Silty sand with traces of gravel, clay Loose **Note: Many records provided by the department have a truncated [Stratum Description] field.			

<b>Geology Stratum ID:</b>	6504808			<b>Mat Consistency:</b>	
<b>Top Depth:</b>	1.7			<b>Material Moisture:</b>	
<b>Bottom Depth:</b>	5			<b>Material Texture:</b>	
<b>Material Color:</b>	Grey			<b>Non Geo Mat Type:</b>	
<b>Material 1:</b>	Bedrock			<b>Geologic Formation:</b>	
<b>Material 2:</b>	Shale			<b>Geologic Group:</b>	
<b>Material 3:</b>	Limestone			<b>Geologic Period:</b>	
<b>Material 4:</b>				<b>Depositional Gen:</b>	
<b>Gsc Material Description:</b>					
<b>Stratum Description:</b>		Weathered bedrock Grey shale with occ. layers of limestone Sound **Note: Many records provided by the department have a truncated [Stratum Description] field.			

28      1 of 1      WSW/0.0      187.0 / 7.15      ON      BORE

<b>Borehole ID:</b>	841225			<b>Inclin FLG:</b>	No
<b>OGF ID:</b>	215578765			<b>SP Status:</b>	Initial Entry
<b>Status:</b>	Decommissioned			<b>Surv Elev:</b>	No
<b>Type:</b>	Borehole			<b>Piezometer:</b>	No
<b>Use:</b>	Geotechnical/Geological Investigation			<b>Primary Name:</b>	
<b>Completion Date:</b>	29-APR-1976			<b>Municipality:</b>	
<b>Static Water Level:</b>	1.5			<b>Lot:</b>	
<b>Primary Water Use:</b>				<b>Township:</b>	TORONTO
<b>Sec. Water Use:</b>				<b>Latitude DD:</b>	43.673726
<b>Total Depth m:</b>	5			<b>Longitude DD:</b>	-79.703476
<b>Depth Ref:</b>	Ground Surface			<b>UTM Zone:</b>	17
<b>Depth Elev:</b>				<b>Easting:</b>	604516
<b>Drill Method:</b>	Hollow stem auger			<b>Northing:</b>	4836452
<b>Orig Ground Elev m:</b>	187			<b>Location Accuracy:</b>	
<b>Elev Reliabil Note:</b>				<b>Accuracy:</b>	Within 10 metres
<b>DEM Ground Elev m:</b>	188				
<b>Concession:</b>		CON 2 EAST			

Map Key	Number of Records	Direction/ Distance (m)	Elev/Diff (m)	Site	DB
---------	-------------------	----------------------------	------------------	------	----

Location D: ETOBICOKE CREEK BRIDGE  
 Survey D:  
 Comments:

**Borehole Geology Stratum**

<b>Geology Stratum ID:</b>	6503341	<b>Mat Consistency:</b>	
<b>Top Depth:</b>	1.7	<b>Material Moisture:</b>	
<b>Bottom Depth:</b>	5	<b>Material Texture:</b>	
<b>Material Color:</b>	Grey	<b>Non Geo Mat Type:</b>	
<b>Material 1:</b>	Bedrock	<b>Geologic Formation:</b>	
<b>Material 2:</b>	Shale	<b>Geologic Group:</b>	
<b>Material 3:</b>	Limestone	<b>Geologic Period:</b>	
<b>Material 4:</b>		<b>Depositional Gen:</b>	

**Gsc Material Description:**  
**Stratum Description:** Weathered Bedrock-Grey shale with occ. Layers of limestone \*\*Note: Many records provided by the department have a truncated [Stratum Description] field.

<b>Geology Stratum ID:</b>	6503340	<b>Mat Consistency:</b>	Loose
<b>Top Depth:</b>	0	<b>Material Moisture:</b>	
<b>Bottom Depth:</b>	1.7	<b>Material Texture:</b>	
<b>Material Color:</b>		<b>Non Geo Mat Type:</b>	
<b>Material 1:</b>	Sand	<b>Geologic Formation:</b>	
<b>Material 2:</b>	Silt	<b>Geologic Group:</b>	
<b>Material 3:</b>	Gravel	<b>Geologic Period:</b>	
<b>Material 4:</b>	Clay	<b>Depositional Gen:</b>	

**Gsc Material Description:**  
**Stratum Description:** Silty sand with traces of gravel and clay Loose \*\*Note: Many records provided by the department have a truncated [Stratum Description] field.

[29](#) 1 of 1 WSW/0.0 190.1 / 10.29 ON BORE

<b>Borehole ID:</b>	841817	<b>Inclin FLG:</b>	No
<b>OGF ID:</b>	215579151	<b>SP Status:</b>	Initial Entry
<b>Status:</b>	Decommissioned	<b>Surv Elev:</b>	No
<b>Type:</b>	Borehole	<b>Piezometer:</b>	No
<b>Use:</b>	Geotechnical/Geological Investigation	<b>Primary Name:</b>	
<b>Completion Date:</b>	01-FEB-1986	<b>Municipality:</b>	
<b>Static Water Level:</b>		<b>Lot:</b>	
<b>Primary Water Use:</b>		<b>Township:</b>	TORONTO
<b>Sec. Water Use:</b>		<b>Latitude DD:</b>	43.674062
<b>Total Depth m:</b>	2.7	<b>Longitude DD:</b>	-79.703742
<b>Depth Ref:</b>	Ground Surface	<b>UTM Zone:</b>	17
<b>Depth Elev:</b>		<b>Easting:</b>	604494
<b>Drill Method:</b>	Diamond Drill	<b>Northing:</b>	4836489
<b>Orig Ground Elev m:</b>	191	<b>Location Accuracy:</b>	
<b>Elev Reliabil Note:</b>		<b>Accuracy:</b>	Within 10 metres
<b>DEM Ground Elev m:</b>	189		
<b>Concession:</b>	CON 2 EAST		
<b>Location D:</b>	HWY 410 N.B.L. & ETOBICOKE CREEK		
<b>Survey D:</b>			
<b>Comments:</b>			

**Borehole Geology Stratum**

<b>Geology Stratum ID:</b>	6504818	<b>Mat Consistency:</b>	Hard
<b>Top Depth:</b>	1.4	<b>Material Moisture:</b>	
<b>Bottom Depth:</b>	2.1	<b>Material Texture:</b>	
<b>Material Color:</b>		<b>Non Geo Mat Type:</b>	
<b>Material 1:</b>	Till	<b>Geologic Formation:</b>	
<b>Material 2:</b>	Clay	<b>Geologic Group:</b>	
<b>Material 3:</b>	Silt	<b>Geologic Period:</b>	

Map Key	Number of Records	Direction/ Distance (m)	Elev/Diff (m)	Site	DB
<b>Material 4:</b>	Sand			<b>Depositional Gen:</b>	
<b>Gsc Material Description:</b>					
<b>Stratum Description:</b>	Het.mix of silty clay, sand, gravel (Glacial till) Hard **Note: Many records provided by the department have a truncated [Stratum Description] field.				
<b>Geology Stratum ID:</b>	6504817			<b>Mat Consistency:</b>	Stiff
<b>Top Depth:</b>	0			<b>Material Moisture:</b>	
<b>Bottom Depth:</b>	1.4			<b>Material Texture:</b>	
<b>Material Color:</b>				<b>Non Geo Mat Type:</b>	
<b>Material 1:</b>	Topsoil			<b>Geologic Formation:</b>	
<b>Material 2:</b>	Clay			<b>Geologic Group:</b>	
<b>Material 3:</b>	Silt			<b>Geologic Period:</b>	
<b>Material 4:</b>	Sand			<b>Depositional Gen:</b>	
<b>Gsc Material Description:</b>					
<b>Stratum Description:</b>	Topsoil Silty clay, trace sand, gravel Stiff **Note: Many records provided by the department have a truncated [Stratum Description] field.				
<b>Geology Stratum ID:</b>	6504819			<b>Mat Consistency:</b>	
<b>Top Depth:</b>	2.1			<b>Material Moisture:</b>	
<b>Bottom Depth:</b>	2.7			<b>Material Texture:</b>	
<b>Material Color:</b>				<b>Non Geo Mat Type:</b>	
<b>Material 1:</b>	Shale			<b>Geologic Formation:</b>	
<b>Material 2:</b>	Bedrock			<b>Geologic Group:</b>	
<b>Material 3:</b>				<b>Geologic Period:</b>	
<b>Material 4:</b>				<b>Depositional Gen:</b>	
<b>Gsc Material Description:</b>					
<b>Stratum Description:</b>	Shale bedrock Weathered **Note: Many records provided by the department have a truncated [Stratum Description] field.				

<a href="#">30</a>	1 of 1	WSW/0.0	190.1 / 10.29	ON	BORE
<b>Borehole ID:</b>	841223			<b>Inclin FLG:</b>	No
<b>OGF ID:</b>	215578763			<b>SP Status:</b>	Initial Entry
<b>Status:</b>	Decommissioned			<b>Surv Elev:</b>	No
<b>Type:</b>	Borehole			<b>Piezometer:</b>	No
<b>Use:</b>	Geotechnical/Geological Investigation			<b>Primary Name:</b>	
<b>Completion Date:</b>	05-MAY-1976			<b>Municipality:</b>	
<b>Static Water Level:</b>	0.0			<b>Lot:</b>	
<b>Primary Water Use:</b>				<b>Township:</b>	TORONTO
<b>Sec. Water Use:</b>				<b>Latitude DD:</b>	43.674009
<b>Total Depth m:</b>	4.1			<b>Longitude DD:</b>	-79.703793
<b>Depth Ref:</b>	Ground Surface			<b>UTM Zone:</b>	17
<b>Depth Elev:</b>				<b>Easting:</b>	604490
<b>Drill Method:</b>	Hollow stem auger			<b>Northing:</b>	4836483
<b>Orig Ground Elev m:</b>	186			<b>Location Accuracy:</b>	
<b>Elev Reliabil Note:</b>				<b>Accuracy:</b>	Within 10 metres
<b>DEM Ground Elev m:</b>	189				
<b>Concession:</b>	CON 2 EAST				
<b>Location D:</b>	ETOBICOKE CREEK BRIDGE				
<b>Survey D:</b>					
<b>Comments:</b>					

#### Borehole Geology Stratum

<b>Geology Stratum ID:</b>	6503337			<b>Mat Consistency:</b>	
<b>Top Depth:</b>	1			<b>Material Moisture:</b>	
<b>Bottom Depth:</b>	4.1			<b>Material Texture:</b>	
<b>Material Color:</b>	Grey			<b>Non Geo Mat Type:</b>	
<b>Material 1:</b>	Bedrock			<b>Geologic Formation:</b>	
<b>Material 2:</b>	Shale			<b>Geologic Group:</b>	
<b>Material 3:</b>	Limestone			<b>Geologic Period:</b>	
<b>Material 4:</b>				<b>Depositional Gen:</b>	
<b>Gsc Material Description:</b>					

Map Key	Number of Records	Direction/ Distance (m)	Elev/Diff (m)	Site	DB
<b>Stratum Description:</b>		Sound Bedrock-grey shale with occ. Layers of limestone **Note: Many records provided by the department have a truncated [Stratum Description] field.			
<b>Geology Stratum ID:</b>	6503336			<b>Mat Consistency:</b>	
<b>Top Depth:</b>	0			<b>Material Moisture:</b>	
<b>Bottom Depth:</b>	1			<b>Material Texture:</b>	
<b>Material Color:</b>				<b>Non Geo Mat Type:</b>	
<b>Material 1:</b>	Gravel			<b>Geologic Formation:</b>	
<b>Material 2:</b>	shale - fragments			<b>Geologic Group:</b>	
<b>Material 3:</b>				<b>Geologic Period:</b>	
<b>Material 4:</b>				<b>Depositional Gen:</b>	
<b>Gsc Material Description:</b>		Gravel with shale fragments **Note: Many records provided by the department have a truncated [Stratum Description] field.			

<u>31</u>	1 of 1	WSW/0.0	189.4 / 9.54	ON	BORE
<b>Borehole ID:</b>	841811			<b>Inclin FLG:</b>	No
<b>OGF ID:</b>	215579145			<b>SP Status:</b>	Initial Entry
<b>Status:</b>	Decommissioned			<b>Surv Elev:</b>	No
<b>Type:</b>	Borehole			<b>Piezometer:</b>	No
<b>Use:</b>	Geotechnical/Geological Investigation			<b>Primary Name:</b>	
<b>Completion Date:</b>	05-MAY-1976			<b>Municipality:</b>	
<b>Static Water Level:</b>	0.0			<b>Lot:</b>	
<b>Primary Water Use:</b>				<b>Township:</b>	TORONTO
<b>Sec. Water Use:</b>				<b>Latitude DD:</b>	43.673963
<b>Total Depth m:</b>	4			<b>Longitude DD:</b>	-79.703781
<b>Depth Ref:</b>	Ground Surface			<b>UTM Zone:</b>	17
<b>Depth Elev:</b>				<b>Easting:</b>	604491
<b>Drill Method:</b>	Hollow stem auger			<b>Northing:</b>	4836478
<b>Orig Ground Elev m:</b>	186			<b>Location Accuracy:</b>	
<b>Elev Reliabil Note:</b>				<b>Accuracy:</b>	Within 10 metres
<b>DEM Ground Elev m:</b>	188				
<b>Concession:</b>	CON 2 EAST				
<b>Location D:</b>	HWY 410 N.B.L. & ETOBICOKE CREEK				
<b>Survey D:</b>					
<b>Comments:</b>					

#### Borehole Geology Stratum

<b>Geology Stratum ID:</b>	6504804			<b>Mat Consistency:</b>	
<b>Top Depth:</b>	1			<b>Material Moisture:</b>	
<b>Bottom Depth:</b>	4			<b>Material Texture:</b>	
<b>Material Color:</b>	Grey			<b>Non Geo Mat Type:</b>	
<b>Material 1:</b>	Bedrock			<b>Geologic Formation:</b>	
<b>Material 2:</b>	Shale			<b>Geologic Group:</b>	
<b>Material 3:</b>	Limestone			<b>Geologic Period:</b>	
<b>Material 4:</b>				<b>Depositional Gen:</b>	
<b>Gsc Material Description:</b>		Bedrock Grey shale with occ. layers of limestone Sound **Note: Many records provided by the department have a truncated [Stratum Description] field.			
<b>Stratum Description:</b>		Bedrock Grey shale with occ. layers of limestone Sound **Note: Many records provided by the department have a truncated [Stratum Description] field.			
<b>Geology Stratum ID:</b>	6504803			<b>Mat Consistency:</b>	
<b>Top Depth:</b>	0			<b>Material Moisture:</b>	
<b>Bottom Depth:</b>	1			<b>Material Texture:</b>	
<b>Material Color:</b>				<b>Non Geo Mat Type:</b>	
<b>Material 1:</b>	Gravel			<b>Geologic Formation:</b>	
<b>Material 2:</b>	Shale			<b>Geologic Group:</b>	
<b>Material 3:</b>				<b>Geologic Period:</b>	
<b>Material 4:</b>				<b>Depositional Gen:</b>	
<b>Gsc Material Description:</b>		Gravel with shale fragments **Note: Many records provided by the department have a truncated [Stratum Description] field.			
<b>Stratum Description:</b>		Gravel with shale fragments **Note: Many records provided by the department have a truncated [Stratum Description] field.			

Map Key	Number of Records	Direction/ Distance (m)	Elev/Diff (m)	Site	DB
<a href="#">32</a>	1 of 1	WSW/0.0	191.6 / 11.75	ON	BORE
<b>Borehole ID:</b>	841232			<b>Inclin FLG:</b>	No
<b>OGF ID:</b>	215578772			<b>SP Status:</b>	Initial Entry
<b>Status:</b>	Decommissioned			<b>Surv Elev:</b>	No
<b>Type:</b>	Borehole			<b>Piezometer:</b>	No
<b>Use:</b>	Geotechnical/Geological Investigation			<b>Primary Name:</b>	
<b>Completion Date:</b>	30-JUL-1976			<b>Municipality:</b>	
<b>Static Water Level:</b>				<b>Lot:</b>	
<b>Primary Water Use:</b>				<b>Township:</b>	TORONTO
<b>Sec. Water Use:</b>				<b>Latitude DD:</b>	43.674253
<b>Total Depth m:</b>	9.1			<b>Longitude DD:</b>	-79.703924
<b>Depth Ref:</b>	Ground Surface			<b>UTM Zone:</b>	17
<b>Depth Elev:</b>				<b>Easting:</b>	604479
<b>Drill Method:</b>	Hollow stem auger			<b>Northing:</b>	4836510
<b>Orig Ground Elev m:</b>	196			<b>Location Accuracy:</b>	
<b>Elev Reliabil Note:</b>				<b>Accuracy:</b>	Within 10 metres
<b>DEM Ground Elev m:</b>	191				
<b>Concession:</b>		CON 2 EAST			
<b>Location D:</b>		ETOBICOKE CREEK BRIDGE			
<b>Survey D:</b>					
<b>Comments:</b>					
<b><u>Borehole Geology Stratum</u></b>					
<b>Geology Stratum ID:</b>	6503358			<b>Mat Consistency:</b>	
<b>Top Depth:</b>	8.1			<b>Material Moisture:</b>	
<b>Bottom Depth:</b>	9.1			<b>Material Texture:</b>	
<b>Material Color:</b>				<b>Non Geo Mat Type:</b>	
<b>Material 1:</b>	Shale			<b>Geologic Formation:</b>	
<b>Material 2:</b>	Bedrock			<b>Geologic Group:</b>	
<b>Material 3:</b>				<b>Geologic Period:</b>	
<b>Material 4:</b>				<b>Depositional Gen:</b>	
<b>Gsc Material Description:</b>					
<b>Stratum Description:</b>		Shale bedrock **Note: Many records provided by the department have a truncated [Stratum Description] field.			
<b>Geology Stratum ID:</b>	6503357			<b>Mat Consistency:</b>	Very Stiff
<b>Top Depth:</b>	1.5			<b>Material Moisture:</b>	
<b>Bottom Depth:</b>	8.1			<b>Material Texture:</b>	
<b>Material Color:</b>	Brown			<b>Non Geo Mat Type:</b>	
<b>Material 1:</b>	Till			<b>Geologic Formation:</b>	
<b>Material 2:</b>	Silt			<b>Geologic Group:</b>	
<b>Material 3:</b>	Clay			<b>Geologic Period:</b>	
<b>Material 4:</b>	Sand			<b>Depositional Gen:</b>	
<b>Gsc Material Description:</b>					
<b>Stratum Description:</b>		Het. Mix of clayey silt, sand and gravel (Glacial till) Brown Grey Very stiff **Note: Many records provided by the department have a truncated [Stratum Description] field.			
<b>Geology Stratum ID:</b>	6503356			<b>Mat Consistency:</b>	Loose
<b>Top Depth:</b>	0			<b>Material Moisture:</b>	
<b>Bottom Depth:</b>	1.5			<b>Material Texture:</b>	
<b>Material Color:</b>				<b>Non Geo Mat Type:</b>	
<b>Material 1:</b>	Sand			<b>Geologic Formation:</b>	
<b>Material 2:</b>	Silt			<b>Geologic Group:</b>	
<b>Material 3:</b>	organic material			<b>Geologic Period:</b>	
<b>Material 4:</b>				<b>Depositional Gen:</b>	
<b>Gsc Material Description:</b>					
<b>Stratum Description:</b>		Silty sand, trace of organics Loose **Note: Many records provided by the department have a truncated [Stratum Description] field.			
<a href="#">33</a>	1 of 1	WSW/0.0	187.0 / 7.12		BORE

Map Key	Number of Records	Direction/ Distance (m)	Elev/Diff (m)	Site	DB
<b>ON</b>					
<b>Borehole ID:</b>	841810			<b>Inclin FLG:</b>	No
<b>OGF ID:</b>	215579144			<b>SP Status:</b>	Initial Entry
<b>Status:</b>	Decommissioned			<b>Surv Elev:</b>	No
<b>Type:</b>	Borehole			<b>Piezometer:</b>	No
<b>Use:</b>	Geotechnical/Geological Investigation			<b>Primary Name:</b>	
<b>Completion Date:</b>	29-APR-1976			<b>Municipality:</b>	
<b>Static Water Level:</b>	0.5			<b>Lot:</b>	
<b>Primary Water Use:</b>				<b>Township:</b>	TORONTO
<b>Sec. Water Use:</b>				<b>Latitude DD:</b>	43.673755
<b>Total Depth m:</b>	3.5			<b>Longitude DD:</b>	-79.703687
<b>Depth Ref:</b>	Ground Surface			<b>UTM Zone:</b>	17
<b>Depth Elev:</b>				<b>Easting:</b>	604499
<b>Drill Method:</b>	Hollow stem auger			<b>Northing:</b>	4836455
<b>Orig Ground Elev m:</b>	187			<b>Location Accuracy:</b>	
<b>Elev Reliabil Note:</b>				<b>Accuracy:</b>	Within 10 metres
<b>DEM Ground Elev m:</b>	188				
<b>Concession:</b>	CON 2 EAST				
<b>Location D:</b>	HWY 410 N.B.L. & ETOBICOKE CREEK				
<b>Survey D:</b>					
<b>Comments:</b>					
<b><u>Borehole Geology Stratum</u></b>					
<b>Geology Stratum ID:</b>	6504802			<b>Mat Consistency:</b>	
<b>Top Depth:</b>	1.4			<b>Material Moisture:</b>	
<b>Bottom Depth:</b>	3.3			<b>Material Texture:</b>	
<b>Material Color:</b>	Grey			<b>Non Geo Mat Type:</b>	
<b>Material 1:</b>	Bedrock			<b>Geologic Formation:</b>	
<b>Material 2:</b>	Shale			<b>Geologic Group:</b>	
<b>Material 3:</b>	Limestone			<b>Geologic Period:</b>	
<b>Material 4:</b>				<b>Depositional Gen:</b>	
<b>Gsc Material Description:</b>					
<b>Stratum Description:</b>	Weathered Bedrock Grey Shale with occ. layers of limestone Sound **Note: Many records provided by the department have a truncated [Stratum Description] field.				
<b>Geology Stratum ID:</b>	6504801			<b>Mat Consistency:</b>	Compact
<b>Top Depth:</b>	0			<b>Material Moisture:</b>	
<b>Bottom Depth:</b>	1.4			<b>Material Texture:</b>	
<b>Material Color:</b>				<b>Non Geo Mat Type:</b>	
<b>Material 1:</b>	Sand			<b>Geologic Formation:</b>	
<b>Material 2:</b>	Silt			<b>Geologic Group:</b>	
<b>Material 3:</b>	Gravel			<b>Geologic Period:</b>	
<b>Material 4:</b>	Clay			<b>Depositional Gen:</b>	
<b>Gsc Material Description:</b>					
<b>Stratum Description:</b>	Silty sand with gravel Trace clay Compact **Note: Many records provided by the department have a truncated [Stratum Description] field.				
<b>34</b>	<b>1 of 1</b>	<b>WSW/0.0</b>	<b>191.6 / 11.75</b>	<b>ON</b>	<b>BORE</b>
<b>ON</b>					
<b>Borehole ID:</b>	841816			<b>Inclin FLG:</b>	No
<b>OGF ID:</b>	215579150			<b>SP Status:</b>	Initial Entry
<b>Status:</b>	Decommissioned			<b>Surv Elev:</b>	No
<b>Type:</b>	Borehole			<b>Piezometer:</b>	No
<b>Use:</b>	Geotechnical/Geological Investigation			<b>Primary Name:</b>	
<b>Completion Date:</b>	30-JUL-1976			<b>Municipality:</b>	
<b>Static Water Level:</b>				<b>Lot:</b>	
<b>Primary Water Use:</b>				<b>Township:</b>	TORONTO
<b>Sec. Water Use:</b>				<b>Latitude DD:</b>	43.674208
<b>Total Depth m:</b>	9.1			<b>Longitude DD:</b>	-79.703913
<b>Depth Ref:</b>	Ground Surface			<b>UTM Zone:</b>	17
<b>Depth Elev:</b>				<b>Easting:</b>	604480



Map Key	Number of Records	Direction/ Distance (m)	Elev/Diff (m)	Site	DB
<b>Drill Method:</b>	Hollow stem auger			<b>Northing:</b>	4836505
<b>Orig Ground Elev m:</b>	196			<b>Location Accuracy:</b>	
<b>Elev Reliabil Note:</b>				<b>Accuracy:</b>	Within 10 metres
<b>DEM Ground Elev m:</b>	191				
<b>Concession:</b>	CON 2 EAST				
<b>Location D:</b>	HWY 410 N.B.L. & ETOBICOKE CREEK				
<b>Survey D:</b>					
<b>Comments:</b>					

### Borehole Geology Stratum

<b>Geology Stratum ID:</b>	6504815			<b>Mat Consistency:</b>	Very Stiff
<b>Top Depth:</b>	1.5			<b>Material Moisture:</b>	
<b>Bottom Depth:</b>	8.1			<b>Material Texture:</b>	
<b>Material Color:</b>	Brown			<b>Non Geo Mat Type:</b>	
<b>Material 1:</b>	Till			<b>Geologic Formation:</b>	
<b>Material 2:</b>	Clay			<b>Geologic Group:</b>	
<b>Material 3:</b>	Silt			<b>Geologic Period:</b>	
<b>Material 4:</b>	Sand			<b>Depositional Gen:</b>	
<b>Gsc Material Description:</b>					
<b>Stratum Description:</b>	Silty clay, sand and gravel (glacial Till) Brown Grey Very stiff **Note: Many records provided by the department have a truncated [Stratum Description] field.				

<b>Geology Stratum ID:</b>	6504816			<b>Mat Consistency:</b>	
<b>Top Depth:</b>	8.1			<b>Material Moisture:</b>	
<b>Bottom Depth:</b>	9.1			<b>Material Texture:</b>	
<b>Material Color:</b>				<b>Non Geo Mat Type:</b>	
<b>Material 1:</b>	Shale			<b>Geologic Formation:</b>	
<b>Material 2:</b>	Bedrock			<b>Geologic Group:</b>	
<b>Material 3:</b>				<b>Geologic Period:</b>	
<b>Material 4:</b>				<b>Depositional Gen:</b>	
<b>Gsc Material Description:</b>					
<b>Stratum Description:</b>	Shale bedrock **Note: Many records provided by the department have a truncated [Stratum Description] field.				

<b>Geology Stratum ID:</b>	6504814			<b>Mat Consistency:</b>	Loose
<b>Top Depth:</b>	0			<b>Material Moisture:</b>	
<b>Bottom Depth:</b>	1.5			<b>Material Texture:</b>	
<b>Material Color:</b>				<b>Non Geo Mat Type:</b>	
<b>Material 1:</b>	Sand			<b>Geologic Formation:</b>	
<b>Material 2:</b>	Silt			<b>Geologic Group:</b>	
<b>Material 3:</b>	organic material			<b>Geologic Period:</b>	
<b>Material 4:</b>				<b>Depositional Gen:</b>	
<b>Gsc Material Description:</b>					
<b>Stratum Description:</b>	Silty sand, trace organics Loose **Note: Many records provided by the department have a truncated [Stratum Description] field.				

35

1 of 1

WSW/0.0

186.9 / 7.07

ON

**BORE**

<b>Borehole ID:</b>	841222	<b>Inclin FLG:</b>	No
<b>OGF ID:</b>	215578762	<b>SP Status:</b>	Initial Entry
<b>Status:</b>	Decommissioned	<b>Surv Elev:</b>	No
<b>Type:</b>	Borehole	<b>Piezometer:</b>	No
<b>Use:</b>	Geotechnical/Geological Investigation	<b>Primary Name:</b>	
<b>Completion Date:</b>	29-APR-1976	<b>Municipality:</b>	
<b>Static Water Level:</b>	1.0	<b>Lot:</b>	
<b>Primary Water Use:</b>		<b>Township:</b>	TORONTO
<b>Sec. Water Use:</b>		<b>Latitude DD:</b>	43.673792
<b>Total Depth m:</b>	3.5	<b>Longitude DD:</b>	-79.703711
<b>Depth Ref:</b>	Ground Surface	<b>UTM Zone:</b>	17
<b>Depth Elev:</b>		<b>Easting:</b>	604497
<b>Drill Method:</b>	Hollow stem auger	<b>Northing:</b>	4836459
<b>Orig Ground Elev m:</b>	187	<b>Location Accuracy:</b>	
<b>Elev Reliabil Note:</b>		<b>Accuracy:</b>	Within 10 metres

Map Key	Number of Records	Direction/ Distance (m)	Elev/Diff (m)	Site	DB
DEM Ground Elev m:	187				
Concession:		CON 2 EAST			
Location D:		ETOBICOKE CREEK BRIDGE			
Survey D:					
Comments:					

**Borehole Geology Stratum**

Geology Stratum ID:	6503334	Mat Consistency:	Compact
Top Depth:	0	Material Moisture:	
Bottom Depth:	1.4	Material Texture:	
Material Color:		Non Geo Mat Type:	
Material 1:	Sand	Geologic Formation:	
Material 2:	Silt	Geologic Group:	
Material 3:	Gravel	Geologic Period:	
Material 4:	Clay	Depositional Gen:	
Gsc Material Description:			
Stratum Description:	Silty sand with gravel and trace of clay. Compact **Note: Many records provided by the department have a truncated [Stratum Description] field.		

Geology Stratum ID:	6503335	Mat Consistency:	
Top Depth:	1.4	Material Moisture:	
Bottom Depth:	3.5	Material Texture:	
Material Color:	Grey	Non Geo Mat Type:	
Material 1:	Bedrock	Geologic Formation:	
Material 2:	Shale	Geologic Group:	
Material 3:	Limestone	Geologic Period:	
Material 4:		Depositional Gen:	
Gsc Material Description:			
Stratum Description:	Weathered Sound bedrock-grey shale with occ. Layers of limestone **Note: Many records provided by the department have a truncated [Stratum Description] field.		

36	1 of 1	WSW/0.0	190.6 / 10.73	ON	BORE
Borehole ID:	841224	Inclin FLG:	No		
OGF ID:	215578764	SP Status:	Initial Entry		
Status:	Decommissioned	Surv Elev:	No		
Type:	Borehole	Piezometer:	No		
Use:	Geotechnical/Geological Investigation	Primary Name:			
Completion Date:	04-MAY-1976	Municipality:			
Static Water Level:	0.0	Lot:			
Primary Water Use:		Township:	TORONTO		
Sec. Water Use:		Latitude DD:	43.673984		
Total Depth m:	3.7	Longitude DD:	-79.703979		
Depth Ref:	Ground Surface	UTM Zone:	17		
Depth Elev:		Easting:	604475		
Drill Method:	Hollow stem auger	Northing:	4836480		
Orig Ground Elev m:	186	Location Accuracy:			
Elev Reliabil Note:		Accuracy:	Within 10 metres		
DEM Ground Elev m:	188				
Concession:	CON 2 EAST				
Location D:	ETOBICOKE CREEK BRIDGE				
Survey D:					
Comments:					

**Borehole Geology Stratum**

Geology Stratum ID:	6503339	Mat Consistency:	
Top Depth:	.7	Material Moisture:	
Bottom Depth:	3.7	Material Texture:	
Material Color:	Grey	Non Geo Mat Type:	
Material 1:	Bedrock	Geologic Formation:	

Map Key	Number of Records	Direction/ Distance (m)	Elev/Diff (m)	Site	DB
<b>Material 2:</b>	Shale			<b>Geologic Group:</b>	
<b>Material 3:</b>	Limestone			<b>Geologic Period:</b>	
<b>Material 4:</b>				<b>Depositional Gen:</b>	
<b>Gsc Material Description:</b>					
<b>Stratum Description:</b>	Sound Bedrock-Grey shale with occ. Layers of limestone **Note: Many records provided by the department have a truncated [Stratum Description] field.				
<b>Geology Stratum ID:</b>	6503338			<b>Mat Consistency:</b>	
<b>Top Depth:</b>	0			<b>Material Moisture:</b>	
<b>Bottom Depth:</b>	.7			<b>Material Texture:</b>	
<b>Material Color:</b>				<b>Non Geo Mat Type:</b>	
<b>Material 1:</b>	Gravel			<b>Geologic Formation:</b>	
<b>Material 2:</b>	shale - fragments			<b>Geologic Group:</b>	
<b>Material 3:</b>				<b>Geologic Period:</b>	
<b>Material 4:</b>				<b>Depositional Gen:</b>	
<b>Gsc Material Description:</b>					
<b>Stratum Description:</b>	Gravel with shale fragments **Note: Many records provided by the department have a truncated [Stratum Description] field.				

[37](#)      1 of 1      WSW/0.0      189.6 / 9.78      ON      BORE

<b>Borehole ID:</b>	841812	<b>Inclin FLG:</b>	No
<b>OGF ID:</b>	215579146	<b>SP Status:</b>	Initial Entry
<b>Status:</b>	Decommissioned	<b>Surv Elev:</b>	No
<b>Type:</b>	Borehole	<b>Piezometer:</b>	No
<b>Use:</b>	Geotechnical/Geological Investigation	<b>Primary Name:</b>	
<b>Completion Date:</b>	04-MAY-1976	<b>Municipality:</b>	
<b>Static Water Level:</b>	0.0	<b>Lot:</b>	
<b>Primary Water Use:</b>		<b>Township:</b>	TORONTO
<b>Sec. Water Use:</b>		<b>Latitude DD:</b>	43.673948
<b>Total Depth m:</b>	3.7	<b>Longitude DD:</b>	-79.703968
<b>Depth Ref:</b>	Ground Surface	<b>UTM Zone:</b>	17
<b>Depth Elev:</b>		<b>Easting:</b>	604476
<b>Drill Method:</b>	Hollow stem auger	<b>Northing:</b>	4836476
<b>Orig Ground Elev m:</b>	186	<b>Location Accuracy:</b>	
<b>Elev Reliabil Note:</b>		<b>Accuracy:</b>	Within 10 metres
<b>DEM Ground Elev m:</b>	188		
<b>Concession:</b>	CON 2 EAST		
<b>Location D:</b>	HWY 410 N.B.L. & ETOBICOKE CREEK		
<b>Survey D:</b>			
<b>Comments:</b>			

#### Borehole Geology Stratum

<b>Geology Stratum ID:</b>	6504806	<b>Mat Consistency:</b>	
<b>Top Depth:</b>	.8	<b>Material Moisture:</b>	
<b>Bottom Depth:</b>	3.7	<b>Material Texture:</b>	
<b>Material Color:</b>	Grey	<b>Non Geo Mat Type:</b>	
<b>Material 1:</b>	Bedrock	<b>Geologic Formation:</b>	
<b>Material 2:</b>	Shale	<b>Geologic Group:</b>	
<b>Material 3:</b>	Limestone	<b>Geologic Period:</b>	
<b>Material 4:</b>		<b>Depositional Gen:</b>	
<b>Gsc Material Description:</b>			
<b>Stratum Description:</b>	Bedrock Grey shale with occ. layers of limestone Sound **Note: Many records provided by the department have a truncated [Stratum Description] field.		
<b>Geology Stratum ID:</b>	6504805	<b>Mat Consistency:</b>	
<b>Top Depth:</b>	0	<b>Material Moisture:</b>	
<b>Bottom Depth:</b>	.8	<b>Material Texture:</b>	
<b>Material Color:</b>		<b>Non Geo Mat Type:</b>	
<b>Material 1:</b>	Gravel	<b>Geologic Formation:</b>	
<b>Material 2:</b>	Shale	<b>Geologic Group:</b>	
<b>Material 3:</b>		<b>Geologic Period:</b>	

Map Key	Number of Records	Direction/ Distance (m)	Elev/Diff (m)	Site	DB
<b>Material 4:</b>		<b>Depositional Gen:</b>			
<b>Gsc Material Description:</b>					
<b>Stratum Description:</b>		Gravel with shale fragments **Note: Many records provided by the department have a truncated [Stratum Description] field.			

<a href="#">38</a>	1 of 1	WSW/0.0	186.9 / 7.03	ON	BORE
<b>Borehole ID:</b>	841809			<b>Inclin FLG:</b>	No
<b>OGF ID:</b>	215579143			<b>SP Status:</b>	Initial Entry
<b>Status:</b>	Decommissioned			<b>Surv Elev:</b>	No
<b>Type:</b>	Borehole			<b>Piezometer:</b>	No
<b>Use:</b>	Geotechnical/Geological Investigation			<b>Primary Name:</b>	
<b>Completion Date:</b>	APR-1976			<b>Municipality:</b>	
<b>Static Water Level:</b>	0.3			<b>Lot:</b>	
<b>Primary Water Use:</b>				<b>Township:</b>	TORONTO
<b>Sec. Water Use:</b>				<b>Latitude DD:</b>	43.673704
<b>Total Depth m:</b>	4.8			<b>Longitude DD:</b>	-79.703886
<b>Depth Ref:</b>	Ground Surface			<b>UTM Zone:</b>	17
<b>Depth Elev:</b>				<b>Easting:</b>	604483
<b>Drill Method:</b>	Hollow stem auger			<b>Northing:</b>	4836449
<b>Orig Ground Elev m:</b>	186			<b>Location Accuracy:</b>	
<b>Elev Reliabil Note:</b>				<b>Accuracy:</b>	Within 10 metres
<b>DEM Ground Elev m:</b>	189				
<b>Concession:</b>	CON 2 EAST				
<b>Location D:</b>	HWY 410 N.B.L. & ETOBICOKE CREEK				
<b>Survey D:</b>					
<b>Comments:</b>					

#### Borehole Geology Stratum

<b>Geology Stratum ID:</b>	6504798			<b>Mat Consistency:</b>	
<b>Top Depth:</b>	0			<b>Material Moisture:</b>	
<b>Bottom Depth:</b>	.9			<b>Material Texture:</b>	
<b>Material Color:</b>				<b>Non Geo Mat Type:</b>	
<b>Material 1:</b>	Till			<b>Geologic Formation:</b>	
<b>Material 2:</b>	Clay			<b>Geologic Group:</b>	
<b>Material 3:</b>	Silt			<b>Geologic Period:</b>	
<b>Material 4:</b>	Sand			<b>Depositional Gen:</b>	
<b>Gsc Material Description:</b>					
<b>Stratum Description:</b>	Silty clay with sand and gravel (Glacial till) **Note: Many records provided by the department have a truncated [Stratum Description] field.				
<b>Geology Stratum ID:</b>	6504799			<b>Mat Consistency:</b>	Compact
<b>Top Depth:</b>	.9			<b>Material Moisture:</b>	
<b>Bottom Depth:</b>	1.5			<b>Material Texture:</b>	
<b>Material Color:</b>				<b>Non Geo Mat Type:</b>	
<b>Material 1:</b>	Gravel			<b>Geologic Formation:</b>	
<b>Material 2:</b>	Sand			<b>Geologic Group:</b>	
<b>Material 3:</b>	Silt			<b>Geologic Period:</b>	
<b>Material 4:</b>	Clay			<b>Depositional Gen:</b>	
<b>Gsc Material Description:</b>					
<b>Stratum Description:</b>	Gravel with silty sand and trace clay Compact **Note: Many records provided by the department have a truncated [Stratum Description] field.				
<b>Geology Stratum ID:</b>	6504800			<b>Mat Consistency:</b>	
<b>Top Depth:</b>	1.5			<b>Material Moisture:</b>	
<b>Bottom Depth:</b>	4.8			<b>Material Texture:</b>	
<b>Material Color:</b>	Grey			<b>Non Geo Mat Type:</b>	
<b>Material 1:</b>	Bedrock			<b>Geologic Formation:</b>	
<b>Material 2:</b>	Shale			<b>Geologic Group:</b>	
<b>Material 3:</b>	Limestone			<b>Geologic Period:</b>	
<b>Material 4:</b>				<b>Depositional Gen:</b>	
<b>Gsc Material Description:</b>					

Map Key	Number of Records	Direction/ Distance (m)	Elev/Diff (m)	Site	DB
<b>Stratum Description:</b>		Weathered Bedrock Grey shale with occ. layers of limestone Sound **Note: Many records provided by the department have a truncated [Stratum Description] field.			

<a href="#">39</a>	1 of 1	WSW/0.0	186.8 / 7.01	ON	BORE
<b>Borehole ID:</b>	841221			<b>Inclin FLG:</b>	No
<b>OGF ID:</b>	215578761			<b>SP Status:</b>	Initial Entry
<b>Status:</b>	Decommissioned			<b>Surv Elev:</b>	No
<b>Type:</b>	Borehole			<b>Piezometer:</b>	No
<b>Use:</b>	Geotechnical/Geological Investigation			<b>Primary Name:</b>	
<b>Completion Date:</b>	APR-1976			<b>Municipality:</b>	
<b>Static Water Level:</b>	0.9			<b>Lot:</b>	
<b>Primary Water Use:</b>				<b>Township:</b>	TORONTO
<b>Sec. Water Use:</b>				<b>Latitude DD:</b>	43.67374
<b>Total Depth m:</b>	4.8			<b>Longitude DD:</b>	-79.703923
<b>Depth Ref:</b>	Ground Surface			<b>UTM Zone:</b>	17
<b>Depth Elev:</b>				<b>Easting:</b>	604480
<b>Drill Method:</b>	Hollow stem auger			<b>Northing:</b>	4836453
<b>Orig Ground Elev m:</b>	186			<b>Location Accuracy:</b>	
<b>Elev Reliabil Note:</b>				<b>Accuracy:</b>	Within 10 metres
<b>DEM Ground Elev m:</b>	188				
<b>Concession:</b>	CON 2 EAST				
<b>Location D:</b>	ETOBICOKE CREEK BRIDGE				
<b>Survey D:</b>					
<b>Comments:</b>					

#### Borehole Geology Stratum

<b>Geology Stratum ID:</b>	6503331			<b>Mat Consistency:</b>	
<b>Top Depth:</b>	0			<b>Material Moisture:</b>	
<b>Bottom Depth:</b>	.9			<b>Material Texture:</b>	
<b>Material Color:</b>				<b>Non Geo Mat Type:</b>	
<b>Material 1:</b>	Till			<b>Geologic Formation:</b>	
<b>Material 2:</b>	Silt			<b>Geologic Group:</b>	
<b>Material 3:</b>	Clay			<b>Geologic Period:</b>	
<b>Material 4:</b>	Sand			<b>Depositional Gen:</b>	
<b>Gsc Material Description:</b>					
<b>Stratum Description:</b>	Clayey silt with sand and gravel (Glacial till) **Note: Many records provided by the department have a truncated [Stratum Description] field.				
<b>Geology Stratum ID:</b>	6503332			<b>Mat Consistency:</b>	Compact
<b>Top Depth:</b>	.9			<b>Material Moisture:</b>	
<b>Bottom Depth:</b>	1.5			<b>Material Texture:</b>	
<b>Material Color:</b>				<b>Non Geo Mat Type:</b>	
<b>Material 1:</b>	Gravel			<b>Geologic Formation:</b>	
<b>Material 2:</b>	Sand			<b>Geologic Group:</b>	
<b>Material 3:</b>	Silt			<b>Geologic Period:</b>	
<b>Material 4:</b>	Clay			<b>Depositional Gen:</b>	
<b>Gsc Material Description:</b>					
<b>Stratum Description:</b>	Gravel with silty sand and trace of clay Compact **Note: Many records provided by the department have a truncated [Stratum Description] field.				
<b>Geology Stratum ID:</b>	6503333			<b>Mat Consistency:</b>	
<b>Top Depth:</b>	1.5			<b>Material Moisture:</b>	
<b>Bottom Depth:</b>	4.8			<b>Material Texture:</b>	
<b>Material Color:</b>	Grey			<b>Non Geo Mat Type:</b>	
<b>Material 1:</b>	Bedrock			<b>Geologic Formation:</b>	
<b>Material 2:</b>	Shale			<b>Geologic Group:</b>	
<b>Material 3:</b>	Limestone			<b>Geologic Period:</b>	
<b>Material 4:</b>				<b>Depositional Gen:</b>	
<b>Gsc Material Description:</b>					
<b>Stratum Description:</b>	Weathered Sound Bedrock Grey shale with occ. Layers of limestone **Note: Many records provided by the department have a truncated [Stratum Description] field.				

Map Key	Number of Records	Direction/ Distance (m)	Elev/Diff (m)	Site	DB
<a href="#">40</a>	1 of 1	E/0.0	177.6 / -2.22	ON	WWIS
<b>Well ID:</b> 7259856 <b>Construction Date:</b> <b>Use 1st:</b> <b>Use 2nd:</b> <b>Final Well Status:</b> <b>Water Type:</b> <b>Casing Material:</b> <b>Audit No:</b> C32346 <b>Tag:</b> A199773 <b>Constructn Method:</b> <b>Elevation (m):</b> <b>Elevatn Reliabilty:</b> <b>Depth to Bedrock:</b> <b>Well Depth:</b> <b>Overburden/Bedrock:</b> <b>Pump Rate:</b> <b>Static Water Level:</b> <b>Clear/Cloudy:</b> <b>Municipality:</b> MISSISSAUGA CITY <b>Site Info:</b>		<b>Flowing (Y/N):</b> <b>Flow Rate:</b> <b>Data Entry Status:</b> Yes <b>Data Src:</b> <b>Date Received:</b> 24-Mar-2016 00:00:00 <b>Selected Flag:</b> TRUE <b>Abandonment Rec:</b> <b>Contractor:</b> 7230 <b>Form Version:</b> 8 <b>Owner:</b> <b>County:</b> PEEL <b>Lot:</b> <b>Concession:</b> <b>Concession Name:</b> <b>Easting NAD83:</b> <b>Northing NAD83:</b> <b>Zone:</b> <b>UTM Reliability:</b>			
<b>PDF URL (Map):</b>					
<b><u>Additional Detail(s) (Map)</u></b>					
<b>Well Completed Date:</b> 2016/01/28 <b>Year Completed:</b> 2016 <b>Depth (m):</b> <b>Latitude:</b> 43.6774979215021 <b>Longitude:</b> -79.6860767578413 <b>Path:</b>					
<b><u>Bore Hole Information</u></b>					
<b>Bore Hole ID:</b> 1005913491 <b>DP2BR:</b> <b>Spatial Status:</b> <b>Code OB:</b> <b>Code OB Desc:</b> <b>Open Hole:</b> <b>Cluster Kind:</b> <b>Date Completed:</b> 28-Jan-2016 00:00:00 <b>Remarks:</b> <b>Elevrc Desc:</b> <b>Location Source Date:</b> <b>Improvement Location Source:</b> <b>Improvement Location Method:</b> <b>Source Revision Comment:</b> <b>Supplier Comment:</b>		<b>Elevation:</b> <b>Elevrc:</b> <b>Zone:</b> 17 <b>East83:</b> 605912.00 <b>North83:</b> 4836893.00 <b>Org CS:</b> UTM83 <b>UTMRC:</b> 4 <b>UTMRC Desc:</b> margin of error : 30 m - 100 m <b>Location Method:</b> wwr			
<b><u>Links</u></b>					
<b>Bore Hole ID:</b> 1005913491 <b>Depth M:</b> <b>Year Completed:</b> 2016 <b>Well Completed Dt:</b> 2016/01/28 <b>Audit No:</b> C32346		<b>Tag No:</b> A199773 <b>Contractor:</b> 7230 <b>Path:</b> <b>Latitude:</b> 43.6774979215021 <b>Longitude:</b> -79.6860767578413			

Map Key	Number of Records	Direction/ Distance (m)	Elev/Diff (m)	Site	DB
<a href="#">41</a>	1 of 1	WSW/0.0	188.2 / 8.38	ON	BORE
<b>Borehole ID:</b>	841231			<b>Inclin FLG:</b>	No
<b>OGF ID:</b>	215578771			<b>SP Status:</b>	Initial Entry
<b>Status:</b>	Decommissioned			<b>Surv Elev:</b>	No
<b>Type:</b>	Borehole			<b>Piezometer:</b>	No
<b>Use:</b>	Geotechnical/Geological Investigation			<b>Primary Name:</b>	
<b>Completion Date:</b>	25-JUN-1975			<b>Municipality:</b>	
<b>Static Water Level:</b>	1.7			<b>Lot:</b>	
<b>Primary Water Use:</b>				<b>Township:</b>	TORONTO
<b>Sec. Water Use:</b>				<b>Latitude DD:</b>	43.673442
<b>Total Depth m:</b>	5			<b>Longitude DD:</b>	-79.703842
<b>Depth Ref:</b>	Ground Surface			<b>UTM Zone:</b>	17
<b>Depth Elev:</b>				<b>Easting:</b>	604487
<b>Drill Method:</b>	Hollow stem auger			<b>Northing:</b>	4836420
<b>Orig Ground Elev m:</b>	187			<b>Location Accuracy:</b>	
<b>Elev Reliabil Note:</b>				<b>Accuracy:</b>	Within 10 metres
<b>DEM Ground Elev m:</b>	191				
<b>Concession:</b>		CON 2 EAST			
<b>Location D:</b>		ETOBICOKE CREEK BRIDGE			
<b>Survey D:</b>					
<b>Comments:</b>					
<b><u>Borehole Geology Stratum</u></b>					
<b>Geology Stratum ID:</b>	6503354			<b>Mat Consistency:</b>	
<b>Top Depth:</b>	3.2			<b>Material Moisture:</b>	
<b>Bottom Depth:</b>	3.5			<b>Material Texture:</b>	
<b>Material Color:</b>				<b>Non Geo Mat Type:</b>	
<b>Material 1:</b>	Bedrock			<b>Geologic Formation:</b>	
<b>Material 2:</b>				<b>Geologic Group:</b>	
<b>Material 3:</b>				<b>Geologic Period:</b>	
<b>Material 4:</b>				<b>Depositional Gen:</b>	
<b>Gsc Material Description:</b>					
<b>Stratum Description:</b>		Weathered **Note: Many records provided by the department have a truncated [Stratum Description] field.			
<b>Geology Stratum ID:</b>	6503355			<b>Mat Consistency:</b>	
<b>Top Depth:</b>	3.5			<b>Material Moisture:</b>	
<b>Bottom Depth:</b>	5			<b>Material Texture:</b>	
<b>Material Color:</b>	Grey			<b>Non Geo Mat Type:</b>	
<b>Material 1:</b>	Bedrock			<b>Geologic Formation:</b>	
<b>Material 2:</b>	Shale			<b>Geologic Group:</b>	
<b>Material 3:</b>	Limestone			<b>Geologic Period:</b>	
<b>Material 4:</b>				<b>Depositional Gen:</b>	
<b>Gsc Material Description:</b>					
<b>Stratum Description:</b>		Sound Bedrock-Grey shale with occ. Layers of limestone **Note: Many records provided by the department have a truncated [Stratum Description] field.			
<b>Geology Stratum ID:</b>	6503353			<b>Mat Consistency:</b>	Stiff
<b>Top Depth:</b>	1.8			<b>Material Moisture:</b>	
<b>Bottom Depth:</b>	3.2			<b>Material Texture:</b>	
<b>Material Color:</b>	Brown			<b>Non Geo Mat Type:</b>	
<b>Material 1:</b>	Till			<b>Geologic Formation:</b>	
<b>Material 2:</b>	Silt			<b>Geologic Group:</b>	
<b>Material 3:</b>	Clay			<b>Geologic Period:</b>	
<b>Material 4:</b>	Sand			<b>Depositional Gen:</b>	
<b>Gsc Material Description:</b>					
<b>Stratum Description:</b>		Het. Mix of clayey silt, sand and gravel Brown Stiff to hard (Till) Grey **Note: Many records provided by the department have a truncated [Stratum Description] field.			
<b>Geology Stratum ID:</b>	6503352			<b>Mat Consistency:</b>	Compact
<b>Top Depth:</b>	0			<b>Material Moisture:</b>	
<b>Bottom Depth:</b>	1.8			<b>Material Texture:</b>	

Map Key	Number of Records	Direction/ Distance (m)	Elev/Diff (m)	Site	DB
<b>Material Color:</b>				<b>Non Geo Mat Type:</b>	
<b>Material 1:</b>	Sand			<b>Geologic Formation:</b>	
<b>Material 2:</b>	Silt			<b>Geologic Group:</b>	
<b>Material 3:</b>	Gravel			<b>Geologic Period:</b>	
<b>Material 4:</b>	Clay			<b>Depositional Gen:</b>	
<b>Gsc Material Description:</b>					
<b>Stratum Description:</b>		Silty sand with gravel, traces of clay Compact **Note: Many records provided by the department have a truncated [Stratum Description] field.			

<a href="#">42</a>	1 of 1	WSW/0.0	189.5 / 9.71	ON	BORE
<b>Borehole ID:</b>	841815			<b>Inclin FLG:</b>	No
<b>OGF ID:</b>	215579149			<b>SP Status:</b>	Initial Entry
<b>Status:</b>	Decommissioned			<b>Surv Elev:</b>	No
<b>Type:</b>	Borehole			<b>Piezometer:</b>	No
<b>Use:</b>	Geotechnical/Geological Investigation			<b>Primary Name:</b>	
<b>Completion Date:</b>	25-JUN-1976			<b>Municipality:</b>	
<b>Static Water Level:</b>	2.2			<b>Lot:</b>	
<b>Primary Water Use:</b>				<b>Township:</b>	TORONTO
<b>Sec. Water Use:</b>				<b>Latitude DD:</b>	43.673415
<b>Total Depth m:</b>	5.1			<b>Longitude DD:</b>	-79.70383
<b>Depth Ref:</b>	Ground Surface			<b>UTM Zone:</b>	17
<b>Depth Elev:</b>				<b>Easting:</b>	604488
<b>Drill Method:</b>	Hollow stem auger			<b>Northing:</b>	4836417
<b>Orig Ground Elev m:</b>	187			<b>Location Accuracy:</b>	
<b>Elev Reliabil Note:</b>				<b>Accuracy:</b>	Within 10 metres
<b>DEM Ground Elev m:</b>	191				
<b>Concession:</b>	CON 2 EAST				
<b>Location D:</b>	HWY 410 N.B.L. & ETOBICOKE CREEK				
<b>Survey D:</b>					
<b>Comments:</b>					

#### Borehole Geology Stratum

<b>Geology Stratum ID:</b>	6504812			<b>Mat Consistency:</b>	Stiff
<b>Top Depth:</b>	1.8			<b>Material Moisture:</b>	
<b>Bottom Depth:</b>	3.2			<b>Material Texture:</b>	
<b>Material Color:</b>				<b>Non Geo Mat Type:</b>	
<b>Material 1:</b>	Till			<b>Geologic Formation:</b>	
<b>Material 2:</b>	Clay			<b>Geologic Group:</b>	
<b>Material 3:</b>	Silt			<b>Geologic Period:</b>	
<b>Material 4:</b>	Sand			<b>Depositional Gen:</b>	
<b>Gsc Material Description:</b>					
<b>Stratum Description:</b>		Silty clay, sand and gravel (Glacial till) Stiff to hard **Note: Many records provided by the department have a truncated [Stratum Description] field.			
<b>Geology Stratum ID:</b>	6504813			<b>Mat Consistency:</b>	
<b>Top Depth:</b>	3.2			<b>Material Moisture:</b>	
<b>Bottom Depth:</b>	5.1			<b>Material Texture:</b>	
<b>Material Color:</b>	Grey			<b>Non Geo Mat Type:</b>	
<b>Material 1:</b>	Bedrock			<b>Geologic Formation:</b>	
<b>Material 2:</b>	Shale			<b>Geologic Group:</b>	
<b>Material 3:</b>	Limestone			<b>Geologic Period:</b>	
<b>Material 4:</b>				<b>Depositional Gen:</b>	
<b>Gsc Material Description:</b>					
<b>Stratum Description:</b>		Weathered Bedrock-grey shale with occ. limestone Stone **Note: Many records provided by the department have a truncated [Stratum Description] field.			
<b>Geology Stratum ID:</b>	6504811			<b>Mat Consistency:</b>	Compact
<b>Top Depth:</b>	0			<b>Material Moisture:</b>	
<b>Bottom Depth:</b>	1.8			<b>Material Texture:</b>	
<b>Material Color:</b>				<b>Non Geo Mat Type:</b>	
<b>Material 1:</b>	Sand			<b>Geologic Formation:</b>	



Map Key	Number of Records	Direction/ Distance (m)	Elev/Diff (m)	Site	DB
<b>Material 2:</b>	Silt			<b>Geologic Group:</b>	
<b>Material 3:</b>	Gravel			<b>Geologic Period:</b>	
<b>Material 4:</b>	Clay			<b>Depositional Gen:</b>	
<b>Gsc Material Description:</b>					
<b>Stratum Description:</b>	Silty sand with gravel, trace clay Compact **Note: Many records provided by the department have a truncated [Stratum Description] field.				

[43](#) 1 of 1 WSW/0.0 190.5 / 10.69 ON **BORE**

<b>Borehole ID:</b>	841229	<b>Inclin FLG:</b>	No
<b>OGF ID:</b>	215578769	<b>SP Status:</b>	Initial Entry
<b>Status:</b>	Decommissioned	<b>Surv Elev:</b>	No
<b>Type:</b>	Borehole	<b>Piezometer:</b>	No
<b>Use:</b>	Geotechnical/Geological Investigation	<b>Primary Name:</b>	
<b>Completion Date:</b>	07-MAY-1976	<b>Municipality:</b>	
<b>Static Water Level:</b>	1.3	<b>Lot:</b>	
<b>Primary Water Use:</b>		<b>Township:</b>	TORONTO
<b>Sec. Water Use:</b>		<b>Latitude DD:</b>	43.674031
<b>Total Depth m:</b>	4.4	<b>Longitude DD:</b>	-79.704164
<b>Depth Ref:</b>	Ground Surface	<b>UTM Zone:</b>	17
<b>Depth Elev:</b>		<b>Easting:</b>	604460
<b>Drill Method:</b>	Hollow stem auger	<b>Northing:</b>	4836485
<b>Orig Ground Elev m:</b>	187	<b>Location Accuracy:</b>	
<b>Elev Reliabil Note:</b>		<b>Accuracy:</b>	Within 10 metres
<b>DEM Ground Elev m:</b>	188		
<b>Concession:</b>	CON 2 EAST		
<b>Location D:</b>	ETOBICOKE CREEK BRIDGE		
<b>Survey D:</b>			
<b>Comments:</b>			

#### Borehole Geology Stratum

<b>Geology Stratum ID:</b>	6503348	<b>Mat Consistency:</b>	Hard
<b>Top Depth:</b>	0	<b>Material Moisture:</b>	
<b>Bottom Depth:</b>	1.2	<b>Material Texture:</b>	
<b>Material Color:</b>		<b>Non Geo Mat Type:</b>	
<b>Material 1:</b>	Till	<b>Geologic Formation:</b>	
<b>Material 2:</b>	Silt	<b>Geologic Group:</b>	
<b>Material 3:</b>	Clay	<b>Geologic Period:</b>	
<b>Material 4:</b>	Sand	<b>Depositional Gen:</b>	
<b>Gsc Material Description:</b>			
<b>Stratum Description:</b>	Clayey silt, some sand and gravel (Glacial Till) Hard **Note: Many records provided by the department have a truncated [Stratum Description] field.		

<b>Geology Stratum ID:</b>	6503349	<b>Mat Consistency:</b>	
<b>Top Depth:</b>	1.2	<b>Material Moisture:</b>	
<b>Bottom Depth:</b>	4.4	<b>Material Texture:</b>	
<b>Material Color:</b>	Grey	<b>Non Geo Mat Type:</b>	
<b>Material 1:</b>	Bedrock	<b>Geologic Formation:</b>	
<b>Material 2:</b>	Shale	<b>Geologic Group:</b>	
<b>Material 3:</b>	Limestone	<b>Geologic Period:</b>	
<b>Material 4:</b>		<b>Depositional Gen:</b>	
<b>Gsc Material Description:</b>			
<b>Stratum Description:</b>	Weathered Sound Bedrock-grey shale with occ. Layers of limestone **Note: Many records provided by the department have a truncated [Stratum Description] field.		

[44](#) 1 of 1 WSW/0.0 186.8 / 7.01 ON **BORE**

<b>Borehole ID:</b>	841227	<b>Inclin FLG:</b>	No
<b>OGF ID:</b>	215578767	<b>SP Status:</b>	Initial Entry
<b>Status:</b>	Decommissioned	<b>Surv Elev:</b>	No

Map Key	Number of Records	Direction/ Distance (m)	Elev/Diff (m)	Site	DB
<b>Type:</b>	Borehole			<b>Piezometer:</b>	No
<b>Use:</b>	Geotechnical/Geological Investigation			<b>Primary Name:</b>	
<b>Completion Date:</b>	03-APR-1976			<b>Municipality:</b>	
<b>Static Water Level:</b>	1.5			<b>Lot:</b>	
<b>Primary Water Use:</b>				<b>Township:</b>	TORONTO
<b>Sec. Water Use:</b>				<b>Latitude DD:</b>	43.673796
<b>Total Depth m:</b>	4.6			<b>Longitude DD:</b>	-79.70407
<b>Depth Ref:</b>	Ground Surface			<b>UTM Zone:</b>	17
<b>Depth Elev:</b>				<b>Easting:</b>	604468
<b>Drill Method:</b>	Hollow stem auger			<b>Northing:</b>	4836459
<b>Orig Ground Elev m:</b>	187			<b>Location Accuracy:</b>	
<b>Elev Reliabil Note:</b>				<b>Accuracy:</b>	Within 10 metres
<b>DEM Ground Elev m:</b>	187				
<b>Concession:</b>		CON 2 EAST			
<b>Location D:</b>		ETOBICOKE CREEK BRIDGE			
<b>Survey D:</b>					
<b>Comments:</b>					

### Borehole Geology Stratum

<b>Geology Stratum ID:</b>	6503345			<b>Mat Consistency:</b>	
<b>Top Depth:</b>	2.1			<b>Material Moisture:</b>	
<b>Bottom Depth:</b>	4.6			<b>Material Texture:</b>	
<b>Material Color:</b>	Grey			<b>Non Geo Mat Type:</b>	
<b>Material 1:</b>	Bedrock			<b>Geologic Formation:</b>	
<b>Material 2:</b>	Shale			<b>Geologic Group:</b>	
<b>Material 3:</b>	Limestone			<b>Geologic Period:</b>	
<b>Material 4:</b>				<b>Depositional Gen:</b>	
<b>Gsc Material Description:</b>					
<b>Stratum Description:</b>	Weathered Sound Bedrock-Grey shale with occ .layers of limestone **Note: Many records provided by the department have a truncated [Stratum Description] field.				

<b>Geology Stratum ID:</b>	6503344			<b>Mat Consistency:</b>	Compact
<b>Top Depth:</b>	0			<b>Material Moisture:</b>	
<b>Bottom Depth:</b>	2.1			<b>Material Texture:</b>	
<b>Material Color:</b>				<b>Non Geo Mat Type:</b>	
<b>Material 1:</b>	Sand			<b>Geologic Formation:</b>	
<b>Material 2:</b>	Silt			<b>Geologic Group:</b>	
<b>Material 3:</b>	Gravel			<b>Geologic Period:</b>	
<b>Material 4:</b>	Clay			<b>Depositional Gen:</b>	
<b>Gsc Material Description:</b>					
<b>Stratum Description:</b>	Silty sand with gravel and traces of clay Compact to dense **Note: Many records provided by the department have a truncated [Stratum Description] field.				

<a href="#">45</a>	1 of 1	W/0.0	189.5/ 9.62	lot 13 con 2 ON	WWIS
<b>Well ID:</b>	4909192			<b>Flowing (Y/N):</b>	
<b>Construction Date:</b>				<b>Flow Rate:</b>	
<b>Use 1st:</b>	Not Used			<b>Data Entry Status:</b>	
<b>Use 2nd:</b>				<b>Data Src:</b>	1
<b>Final Well Status:</b>	Abandoned-Other			<b>Date Received:</b>	04-Jul-2003 00:00:00
<b>Water Type:</b>				<b>Selected Flag:</b>	TRUE
<b>Casing Material:</b>				<b>Abandonment Rec:</b>	
<b>Audit No:</b>	253146			<b>Contractor:</b>	1663
<b>Tag:</b>				<b>Form Version:</b>	1
<b>Constructn Method:</b>				<b>Owner:</b>	
<b>Elevation (m):</b>				<b>County:</b>	PEEL
<b>Elevatn Reliability:</b>				<b>Lot:</b>	013
<b>Depth to Bedrock:</b>				<b>Concession:</b>	02
<b>Well Depth:</b>				<b>Concession Name:</b>	HS E
<b>Overburden/Bedrock:</b>				<b>Easting NAD83:</b>	
<b>Pump Rate:</b>				<b>Northing NAD83:</b>	
<b>Static Water Level:</b>				<b>Zone:</b>	

Map Key	Number of Records	Direction/ Distance (m)	Elev/Diff (m)	Site	DB
<b>Clear/Cloudy:</b>					<b>UTM Reliability:</b>
<b>Municipality:</b>		BRAMPTON CITY (TORONTO TWP)			
<b>Site Info:</b>					
<b>PDF URL (Map):</b>		https://d2khazk8e83rdv.cloudfront.net/moe_mapping/downloads/2Water/Wells_pdfs/490\4909192.pdf			
<b><u>Additional Detail(s) (Map)</u></b>					
<b>Well Completed Date:</b>		2003/06/09			
<b>Year Completed:</b>		2003			
<b>Depth (m):</b>					
<b>Latitude:</b>		43.6773216643657			
<b>Longitude:</b>		-79.7045526370981			
<b>Path:</b>		490\4909192.pdf			
<b><u>Bore Hole Information</u></b>					
<b>Bore Hole ID:</b>		10546463		<b>Elevation:</b>	
<b>DP2BR:</b>				<b>Elevrc:</b>	
<b>Spatial Status:</b>				<b>Zone:</b> 17	
<b>Code OB:</b>				<b>East83:</b> 604423.00	
<b>Code OB Desc:</b>				<b>North83:</b> 4836850.00	
<b>Open Hole:</b>				<b>Org CS:</b> N83a	
<b>Cluster Kind:</b>				<b>UTMRC:</b> 5	
<b>Date Completed:</b>		09-Jun-2003 00:00:00		<b>UTMRC Desc:</b> margin of error : 100 m - 300 m	
<b>Remarks:</b>				<b>Location Method:</b> gps	
<b>Elevrc Desc:</b>					
<b>Location Source Date:</b>					
<b>Improvement Location Source:</b>					
<b>Improvement Location Method:</b>					
<b>Source Revision Comment:</b>					
<b>Supplier Comment:</b>					
<b><u>Method of Construction &amp; Well Use</u></b>					
<b>Method Construction ID:</b>		964909192			
<b>Method Construction Code:</b>		A			
<b>Method Construction:</b>		Digging			
<b>Other Method Construction:</b>					
<b><u>Pipe Information</u></b>					
<b>Pipe ID:</b>		11095033			
<b>Casing No:</b>		1			
<b>Comment:</b>					
<b>Alt Name:</b>					
<b><u>Links</u></b>					
<b>Bore Hole ID:</b>		10546463		<b>Tag No:</b>	
<b>Depth M:</b>				<b>Contractor:</b> 1663	
<b>Year Completed:</b>		2003		<b>Path:</b> 490\4909192.pdf	
<b>Well Completed Dt:</b>		2003/06/09		<b>Latitude:</b> 43.6773216643657	
<b>Audit No:</b>		253146		<b>Longitude:</b> -79.7045526370981	

[46](#)

1 of 1

WSW/0.0

188.3 / 8.48

ON

BORE

Borehole ID:  
OGF ID:841179  
215578739Inclin FLG:  
SP Status:No  
Initial Entry

Map Key	Number of Records	Direction/ Distance (m)	Elev/Diff (m)	Site	DB
<b>Status:</b>	Decommissioned			<b>Surv Elev:</b>	No
<b>Type:</b>	Borehole			<b>Piezometer:</b>	No
<b>Use:</b>	Geotechnical/Geological Investigation			<b>Primary Name:</b>	
<b>Completion Date:</b>	25-JUN-1975			<b>Municipality:</b>	
<b>Static Water Level:</b>	1.7			<b>Lot:</b>	
<b>Primary Water Use:</b>				<b>Township:</b>	TORONTO
<b>Sec. Water Use:</b>				<b>Latitude DD:</b>	43.673452
<b>Total Depth m:</b>	5			<b>Longitude DD:</b>	-79.703916
<b>Depth Ref:</b>	Ground Surface			<b>UTM Zone:</b>	17
<b>Depth Elev:</b>				<b>Easting:</b>	604481
<b>Drill Method:</b>	Hollow stem auger			<b>Northing:</b>	4836421
<b>Orig Ground Elev m:</b>	187			<b>Location Accuracy:</b>	
<b>Elev Reliabil Note:</b>				<b>Accuracy:</b>	Within 100 metres
<b>DEM Ground Elev m:</b>	191				
<b>Concession:</b>	CON 2 EAST				
<b>Location D:</b>	FROM S.L.TS. OF HWY. 401 TO HWY. 7 REGIONAL MUNICIPALITY OF PEEL.				
<b>Survey D:</b>					
<b>Comments:</b>					

### Borehole Geology Stratum

<b>Geology Stratum ID:</b>	6503231			<b>Mat Consistency:</b>	Compact
<b>Top Depth:</b>	0			<b>Material Moisture:</b>	
<b>Bottom Depth:</b>	1.8			<b>Material Texture:</b>	
<b>Material Color:</b>				<b>Non Geo Mat Type:</b>	
<b>Material 1:</b>	Sand			<b>Geologic Formation:</b>	
<b>Material 2:</b>	Silt			<b>Geologic Group:</b>	
<b>Material 3:</b>	Gravel			<b>Geologic Period:</b>	
<b>Material 4:</b>	Clay			<b>Depositional Gen:</b>	
<b>Gsc Material Description:</b>					
<b>Stratum Description:</b>	Silty sand with gravel, trace of clay Compact **Note: Many records provided by the department have a truncated [Stratum Description] field.				

<b>Geology Stratum ID:</b>	6503232			<b>Mat Consistency:</b>	Stiff
<b>Top Depth:</b>	1.8			<b>Material Moisture:</b>	
<b>Bottom Depth:</b>	3.2			<b>Material Texture:</b>	
<b>Material Color:</b>	Brown			<b>Non Geo Mat Type:</b>	
<b>Material 1:</b>	Silt			<b>Geologic Formation:</b>	
<b>Material 2:</b>	Clay			<b>Geologic Group:</b>	
<b>Material 3:</b>	Sand			<b>Geologic Period:</b>	
<b>Material 4:</b>	Gravel			<b>Depositional Gen:</b>	
<b>Gsc Material Description:</b>					
<b>Stratum Description:</b>	Het. Mix of clayey silt, sand and gravel Stiff to hard Brown Grey **Note: Many records provided by the department have a truncated [Stratum Description] field.				

<b>Geology Stratum ID:</b>	6503233			<b>Mat Consistency:</b>	
<b>Top Depth:</b>	3.2			<b>Material Moisture:</b>	
<b>Bottom Depth:</b>	3.5			<b>Material Texture:</b>	
<b>Material Color:</b>				<b>Non Geo Mat Type:</b>	
<b>Material 1:</b>	Bedrock			<b>Geologic Formation:</b>	
<b>Material 2:</b>				<b>Geologic Group:</b>	
<b>Material 3:</b>				<b>Geologic Period:</b>	
<b>Material 4:</b>				<b>Depositional Gen:</b>	
<b>Gsc Material Description:</b>					
<b>Stratum Description:</b>	Weathered **Note: Many records provided by the department have a truncated [Stratum Description] field.				

<b>Geology Stratum ID:</b>	6503234			<b>Mat Consistency:</b>	
<b>Top Depth:</b>	3.5			<b>Material Moisture:</b>	
<b>Bottom Depth:</b>	5			<b>Material Texture:</b>	
<b>Material Color:</b>				<b>Non Geo Mat Type:</b>	
<b>Material 1:</b>	Shale			<b>Geologic Formation:</b>	
<b>Material 2:</b>	Bedrock			<b>Geologic Group:</b>	
<b>Material 3:</b>				<b>Geologic Period:</b>	
<b>Material 4:</b>				<b>Depositional Gen:</b>	
<b>Gsc Material Description:</b>					

Map Key	Number of Records	Direction/ Distance (m)	Elev/Diff (m)	Site	DB
<b>Stratum Description:</b>		Sound Shale Bedrock **Note: Many records provided by the department have a truncated [Stratum Description] field.			

<a href="#">47</a>	1 of 1	WSW/0.0	190.5 / 10.66	ON	BORE
<b>Borehole ID:</b>	841374			<b>Inclin FLG:</b>	No
<b>OGF ID:</b>	215578865			<b>SP Status:</b>	Initial Entry
<b>Status:</b>	Decommissioned			<b>Surv Elev:</b>	No
<b>Type:</b>	Borehole			<b>Piezometer:</b>	No
<b>Use:</b>	Geotechnical/Geological Investigation			<b>Primary Name:</b>	
<b>Completion Date:</b>	25-JUN-1975			<b>Municipality:</b>	
<b>Static Water Level:</b>	1.7			<b>Lot:</b>	
<b>Primary Water Use:</b>				<b>Township:</b>	TORONTO
<b>Sec. Water Use:</b>				<b>Latitude DD:</b>	43.67328
<b>Total Depth m:</b>	5			<b>Longitude DD:</b>	-79.703821
<b>Depth Ref:</b>	Ground Surface			<b>UTM Zone:</b>	17
<b>Depth Elev:</b>				<b>Easting:</b>	604489
<b>Drill Method:</b>	Hollow stem auger			<b>Northing:</b>	4836402
<b>Orig Ground Elev m:</b>	187			<b>Location Accuracy:</b>	
<b>Elev Reliabil Note:</b>				<b>Accuracy:</b>	Within 100 metres
<b>DEM Ground Elev m:</b>	192				
<b>Concession:</b>	CON 2 EAST				
<b>Location D:</b>	FROM HWY 401 TO AIRPORT RD .PRELIM. INVESTIGATION				
<b>Survey D:</b>					
<b>Comments:</b>					

#### Borehole Geology Stratum

<b>Geology Stratum ID:</b>	6503751			<b>Mat Consistency:</b>	Compact
<b>Top Depth:</b>	0			<b>Material Moisture:</b>	
<b>Bottom Depth:</b>	1.8			<b>Material Texture:</b>	
<b>Material Color:</b>				<b>Non Geo Mat Type:</b>	
<b>Material 1:</b>	Sand			<b>Geologic Formation:</b>	
<b>Material 2:</b>	Silt			<b>Geologic Group:</b>	
<b>Material 3:</b>	Gravel			<b>Geologic Period:</b>	
<b>Material 4:</b>	Clay			<b>Depositional Gen:</b>	
<b>Gsc Material Description:</b>					
<b>Stratum Description:</b>	Silty sand with gravel, trace of clay Compact **Note: Many records provided by the department have a truncated [Stratum Description] field.				
<b>Geology Stratum ID:</b>	6503752			<b>Mat Consistency:</b>	Stiff
<b>Top Depth:</b>	1.8			<b>Material Moisture:</b>	
<b>Bottom Depth:</b>	3.2			<b>Material Texture:</b>	
<b>Material Color:</b>	Brown			<b>Non Geo Mat Type:</b>	
<b>Material 1:</b>	Silt			<b>Geologic Formation:</b>	
<b>Material 2:</b>	Clay			<b>Geologic Group:</b>	
<b>Material 3:</b>	Sand			<b>Geologic Period:</b>	
<b>Material 4:</b>	Gravel			<b>Depositional Gen:</b>	
<b>Gsc Material Description:</b>					
<b>Stratum Description:</b>	Het. Mix of clayey silt, sand and gravel brown Grey Stiff to hard **Note: Many records provided by the department have a truncated [Stratum Description] field.				
<b>Geology Stratum ID:</b>	6503753			<b>Mat Consistency:</b>	
<b>Top Depth:</b>	3.2			<b>Material Moisture:</b>	
<b>Bottom Depth:</b>	3.5			<b>Material Texture:</b>	
<b>Material Color:</b>				<b>Non Geo Mat Type:</b>	
<b>Material 1:</b>	Bedrock			<b>Geologic Formation:</b>	
<b>Material 2:</b>				<b>Geologic Group:</b>	
<b>Material 3:</b>				<b>Geologic Period:</b>	
<b>Material 4:</b>				<b>Depositional Gen:</b>	
<b>Gsc Material Description:</b>					
<b>Stratum Description:</b>	Weathered **Note: Many records provided by the department have a truncated [Stratum Description] field.				

Map Key	Number of Records	Direction/ Distance (m)	Elev/Diff (m)	Site	DB
<b>Geology Stratum ID:</b>	6503754			<b>Mat Consistency:</b>	
<b>Top Depth:</b>	3.5			<b>Material Moisture:</b>	
<b>Bottom Depth:</b>	5			<b>Material Texture:</b>	
<b>Material Color:</b>				<b>Non Geo Mat Type:</b>	
<b>Material 1:</b>	Shale			<b>Geologic Formation:</b>	
<b>Material 2:</b>	Bedrock			<b>Geologic Group:</b>	
<b>Material 3:</b>				<b>Geologic Period:</b>	
<b>Material 4:</b>				<b>Depositional Gen:</b>	
<b>Gsc Material Description:</b>					
<b>Stratum Description:</b>	Sound Shale bedrock **Note: Many records provided by the department have a truncated [Stratum Description] field.				

[48](#) 1 of 1 WSW/0.0 189.5 / 9.70 ON BORE

<b>Borehole ID:</b>	841799	<b>Inclin FLG:</b>	No
<b>OGF ID:</b>	215579133	<b>SP Status:</b>	Initial Entry
<b>Status:</b>	Decommissioned	<b>Surv Elev:</b>	No
<b>Type:</b>	Borehole	<b>Piezometer:</b>	No
<b>Use:</b>	Geotechnical/Geological Investigation	<b>Primary Name:</b>	
<b>Completion Date:</b>	07-MAY-1976	<b>Municipality:</b>	
<b>Static Water Level:</b>	1.3	<b>Lot:</b>	
<b>Primary Water Use:</b>		<b>Township:</b>	TORONTO
<b>Sec. Water Use:</b>		<b>Latitude DD:</b>	43.673978
<b>Total Depth m:</b>	4.4	<b>Longitude DD:</b>	-79.70424
<b>Depth Ref:</b>	Ground Surface	<b>UTM Zone:</b>	17
<b>Depth Elev:</b>		<b>Easting:</b>	604454
<b>Drill Method:</b>	Hollow stem auger	<b>Northing:</b>	4836479
<b>Orig Ground Elev m:</b>	187	<b>Location Accuracy:</b>	
<b>Elev Reliabil Note:</b>		<b>Accuracy:</b>	Within 10 metres
<b>DEM Ground Elev m:</b>	188		
<b>Concession:</b>	CON 2 EAST		
<b>Location D:</b>	HWY 410 ASBL AND ETOBICOKE CREEK		
<b>Survey D:</b>			
<b>Comments:</b>			

#### Borehole Geology Stratum

<b>Geology Stratum ID:</b>	6504770	<b>Mat Consistency:</b>	Hard
<b>Top Depth:</b>	0	<b>Material Moisture:</b>	
<b>Bottom Depth:</b>	1.3	<b>Material Texture:</b>	
<b>Material Color:</b>		<b>Non Geo Mat Type:</b>	
<b>Material 1:</b>	Till	<b>Geologic Formation:</b>	
<b>Material 2:</b>	Clay	<b>Geologic Group:</b>	
<b>Material 3:</b>	Silt	<b>Geologic Period:</b>	
<b>Material 4:</b>	Sand	<b>Depositional Gen:</b>	
<b>Gsc Material Description:</b>			
<b>Stratum Description:</b>	Silty clay, some sand and gravel (Glacial till) Hard **Note: Many records provided by the department have a truncated [Stratum Description] field.		

<b>Geology Stratum ID:</b>	6504771	<b>Mat Consistency:</b>	
<b>Top Depth:</b>	1.3	<b>Material Moisture:</b>	
<b>Bottom Depth:</b>	4.4	<b>Material Texture:</b>	
<b>Material Color:</b>	Grey	<b>Non Geo Mat Type:</b>	
<b>Material 1:</b>	Bedrock	<b>Geologic Formation:</b>	
<b>Material 2:</b>	Shale	<b>Geologic Group:</b>	
<b>Material 3:</b>	Limestone	<b>Geologic Period:</b>	
<b>Material 4:</b>		<b>Depositional Gen:</b>	
<b>Gsc Material Description:</b>			
<b>Stratum Description:</b>	Weathered Bedrock-grey shale with occ. layers of limestone sound **Note: Many records provided by the department have a truncated [Stratum Description] field.		

[49](#) 1 of 1 WSW/0.0 186.8 / 7.02 BORE

Map Key	Number of Records	Direction/ Distance (m)	Elev/Diff (m)	Site	DB
<b>ON</b>					
<b>Borehole ID:</b>	841797			<b>Inclin FLG:</b>	No
<b>OGF ID:</b>	215579131			<b>SP Status:</b>	Initial Entry
<b>Status:</b>	Decommissioned			<b>Surv Elev:</b>	No
<b>Type:</b>	Borehole			<b>Piezometer:</b>	No
<b>Use:</b>	Geotechnical/Geological Investigation			<b>Primary Name:</b>	
<b>Completion Date:</b>	APR-1976			<b>Municipality:</b>	
<b>Static Water Level:</b>	1.5			<b>Lot:</b>	
<b>Primary Water Use:</b>				<b>Township:</b>	TORONTO
<b>Sec. Water Use:</b>				<b>Latitude DD:</b>	43.67376
<b>Total Depth m:</b>	4.6			<b>Longitude DD:</b>	-79.704133
<b>Depth Ref:</b>	Ground Surface			<b>UTM Zone:</b>	17
<b>Depth Elev:</b>				<b>Easting:</b>	604463
<b>Drill Method:</b>	Hollow stem auger			<b>Northing:</b>	4836455
<b>Orig Ground Elev m:</b>	187			<b>Location Accuracy:</b>	
<b>Elev Reliabil Note:</b>				<b>Accuracy:</b>	Within 10 metres
<b>DEM Ground Elev m:</b>	188				
<b>Concession:</b>	CON 2 EAST				
<b>Location D:</b>	HWY 410 ASBL AND ETOBICOKE CREEK				
<b>Survey D:</b>					
<b>Comments:</b>					
<b><u>Borehole Geology Stratum</u></b>					
<b>Geology Stratum ID:</b>	6504767			<b>Mat Consistency:</b>	
<b>Top Depth:</b>	2.2			<b>Material Moisture:</b>	
<b>Bottom Depth:</b>	4.6			<b>Material Texture:</b>	
<b>Material Color:</b>	Grey			<b>Non Geo Mat Type:</b>	
<b>Material 1:</b>	Bedrock			<b>Geologic Formation:</b>	
<b>Material 2:</b>	Shale			<b>Geologic Group:</b>	
<b>Material 3:</b>	Limestone			<b>Geologic Period:</b>	
<b>Material 4:</b>				<b>Depositional Gen:</b>	
<b>Gsc Material Description:</b>					
<b>Stratum Description:</b>	Weathered Bedrock Grey shale with occ. layers of limestone Sound **Note: Many records provided by the department have a truncated [Stratum Description] field.				
<b>Geology Stratum ID:</b>	6504766			<b>Mat Consistency:</b>	Compact
<b>Top Depth:</b>	0			<b>Material Moisture:</b>	
<b>Bottom Depth:</b>	2.2			<b>Material Texture:</b>	
<b>Material Color:</b>				<b>Non Geo Mat Type:</b>	
<b>Material 1:</b>	Sand			<b>Geologic Formation:</b>	
<b>Material 2:</b>	Silt			<b>Geologic Group:</b>	
<b>Material 3:</b>	Gravel			<b>Geologic Period:</b>	
<b>Material 4:</b>	Clay			<b>Depositional Gen:</b>	
<b>Gsc Material Description:</b>					
<b>Stratum Description:</b>	Silty sand with gravel and trace clay Compact to dense **Note: Many records provided by the department have a truncated [Stratum Description] field.				
<b>50</b>	1 of 1	W/0.0	189.7 / 9.89	410 407 OFF RAMP N 410 BRAMPTON ON	WWIS
<b>Well ID:</b>	7274676			<b>Flowing (Y/N):</b>	
<b>Construction Date:</b>				<b>Flow Rate:</b>	
<b>Use 1st:</b>	Test Hole			<b>Data Entry Status:</b>	
<b>Use 2nd:</b>				<b>Data Src:</b>	
<b>Final Well Status:</b>	Monitoring and Test Hole			<b>Date Received:</b>	08-Nov-2016 00:00:00
<b>Water Type:</b>				<b>Selected Flag:</b>	TRUE
<b>Casing Material:</b>				<b>Abandonment Rec:</b>	
<b>Audit No:</b>	Z147887			<b>Contractor:</b>	6607
<b>Tag:</b>	A126262			<b>Form Version:</b>	7
<b>Constructn Method:</b>				<b>Owner:</b>	
<b>Elevation (m):</b>				<b>County:</b>	PEEL
<b>Elevatn Reliabilty:</b>				<b>Lot:</b>	

<b>Map Key</b>	<b>Number of Records</b>	<b>Direction/ Distance (m)</b>	<b>Elev/Diff (m)</b>	<b>Site</b>	<b>DB</b>
<b>Depth to Bedrock:</b> <b>Well Depth:</b> <b>Overburden/Bedrock:</b> <b>Pump Rate:</b> <b>Static Water Level:</b> <b>Clear/Cloudy:</b> <b>Municipality:</b> <b>Site Info:</b>				<b>Concession:</b> <b>Concession Name:</b> <b>Easting NAD83:</b> <b>Northing NAD83:</b> <b>Zone:</b> <b>UTM Reliability:</b>	
		BRAMPTON CITY (TORONTO TWP)			
<b>PDF URL (Map):</b>					
<b><u>Additional Detail(s) (Map)</u></b>					
<b>Well Completed Date:</b>		2012/08/27			
<b>Year Completed:</b>		2012			
<b>Depth (m):</b>		2.029968			
<b>Latitude:</b>		43.6773679380986			
<b>Longitude:</b>		-79.7046632924931			
<b>Path:</b>					
<b><u>Bore Hole Information</u></b>					
<b>Bore Hole ID:</b>	1006290103			<b>Elevation:</b>	
<b>DP2BR:</b>				<b>Elevrc:</b>	
<b>Spatial Status:</b>				<b>Zone:</b>	17
<b>Code OB:</b>				<b>East83:</b>	604414.00
<b>Code OB Desc:</b>				<b>North83:</b>	4836855.00
<b>Open Hole:</b>				<b>Org CS:</b>	UTM83
<b>Cluster Kind:</b>				<b>UTMRC:</b>	4
<b>Date Completed:</b>	27-Aug-2012 00:00:00			<b>UTMRC Desc:</b>	margin of error : 30 m - 100 m
<b>Remarks:</b>				<b>Location Method:</b>	wwr
<b>Elevrc Desc:</b>					
<b>Location Source Date:</b>					
<b>Improvement Location Source:</b>					
<b>Improvement Location Method:</b>					
<b>Source Revision Comment:</b>					
<b>Supplier Comment:</b>					
<b><u>Overburden and Bedrock</u></b>					
<b><u>Materials Interval</u></b>					
<b>Formation ID:</b>	1006405107				
<b>Layer:</b>	1				
<b>Color:</b>					
<b>General Color:</b>					
<b>Mat1:</b>	06				
<b>Most Common Material:</b>	SILT				
<b>Mat2:</b>	34				
<b>Mat2 Desc:</b>	TILL				
<b>Mat3:</b>					
<b>Mat3 Desc:</b>					
<b>Formation Top Depth:</b>	0.0				
<b>Formation End Depth:</b>	6.659999847412109				
<b>Formation End Depth UOM:</b>	ft				
<b><u>Annular Space/Abandonment</u></b>					
<b><u>Sealing Record</u></b>					
<b>Plug ID:</b>	1006405114				
<b>Layer:</b>	1				
<b>Plug From:</b>	0.0				
<b>Plug To:</b>	3.3299999237060547				



<b>Map Key</b>	<b>Number of Records</b>	<b>Direction/ Distance (m)</b>	<b>Elev/Diff (m)</b>	<b>Site</b>	<b>DB</b>
<b>Plug Depth UOM:</b>		ft			
<b><u>Method of Construction &amp; Well Use</u></b>					
<b>Method Construction ID:</b>		1006405113			
<b>Method Construction Code:</b>		6			
<b>Method Construction:</b>		Boring			
<b>Other Method Construction:</b>					
<b><u>Pipe Information</u></b>					
<b>Pipe ID:</b>		1006405106			
<b>Casing No:</b>		0			
<b>Comment:</b>					
<b>Alt Name:</b>					
<b><u>Construction Record - Casing</u></b>					
<b>Casing ID:</b>		1006405110			
<b>Layer:</b>		1			
<b>Material:</b>		5			
<b>Open Hole or Material:</b>		PLASTIC			
<b>Depth From:</b>		0.0			
<b>Depth To:</b>		3.630000114440918			
<b>Casing Diameter:</b>		5.099999904632568			
<b>Casing Diameter UOM:</b>		inch			
<b>Casing Depth UOM:</b>		ft			
<b><u>Construction Record - Screen</u></b>					
<b>Screen ID:</b>		1006405111			
<b>Layer:</b>		1			
<b>Slot:</b>		20			
<b>Screen Top Depth:</b>		3.359999895095825			
<b>Screen End Depth:</b>		6.659999847412109			
<b>Screen Material:</b>		5			
<b>Screen Depth UOM:</b>		ft			
<b>Screen Diameter UOM:</b>		inch			
<b>Screen Diameter:</b>		6.400000095367432			
<b><u>Water Details</u></b>					
<b>Water ID:</b>		1006405109			
<b>Layer:</b>		1			
<b>Kind Code:</b>					
<b>Kind:</b>					
<b>Water Found Depth:</b>		3.799999952316284			
<b>Water Found Depth UOM:</b>		ft			
<b><u>Hole Diameter</u></b>					
<b>Hole ID:</b>		1006405108			
<b>Diameter:</b>		1.5			
<b>Depth From:</b>		0.0			
<b>Depth To:</b>		6.599999904632568			
<b>Hole Depth UOM:</b>		ft			
<b>Hole Diameter UOM:</b>		inch			
<b><u>Links</u></b>					

Map Key	Number of Records	Direction/ Distance (m)	Elev/Diff (m)	Site	DB
<b>Bore Hole ID:</b>	1006290103			<b>Tag No:</b> A126262	
<b>Depth M:</b>	2.029968			<b>Contractor:</b> 6607	
<b>Year Completed:</b>	2012			<b>Path:</b>	
<b>Well Completed Dt:</b>	2012/08/27			<b>Latitude:</b> 43.6773679380986	
<b>Audit No:</b>	Z147887			<b>Longitude:</b> -79.7046632924931	

<u>51</u>	1 of 1	WSW/0.0	186.8 / 6.98	ON	BORE
<b>Borehole ID:</b>	841806			<b>Inclin FLG:</b> No	
<b>OGF ID:</b>	215579140			<b>SP Status:</b> Initial Entry	
<b>Status:</b>	Decommissioned			<b>Surv Elev:</b> No	
<b>Type:</b>	Borehole			<b>Piezometer:</b> No	
<b>Use:</b>	Geotechnical/Geological Investigation			<b>Primary Name:</b>	
<b>Completion Date:</b>	05-DEC-1985			<b>Municipality:</b>	
<b>Static Water Level:</b>	1.0			<b>Lot:</b>	
<b>Primary Water Use:</b>				<b>Township:</b> TORONTO	
<b>Sec. Water Use:</b>				<b>Latitude DD:</b> 43.673717	
<b>Total Depth m:</b>	6.1			<b>Longitude DD:</b> -79.704308	
<b>Depth Ref:</b>	Ground Surface			<b>UTM Zone:</b> 17	
<b>Depth Elev:</b>				<b>Easting:</b> 604449	
<b>Drill Method:</b>	Hollow stem auger			<b>Northing:</b> 4836450	
<b>Orig Ground Elev m:</b>	188			<b>Location Accuracy:</b>	
<b>Elev Reliabil Note:</b>				<b>Accuracy:</b> Within 10 metres	
<b>DEM Ground Elev m:</b>	189				
<b>Concession:</b>	CON 2 EAST				
<b>Location D:</b>	HWY 410 ASBL AND ETOBICOKE CREEK				
<b>Survey D:</b>					
<b>Comments:</b>					

#### Borehole Geology Stratum

<b>Geology Stratum ID:</b>	6504786			<b>Mat Consistency:</b> Loose	
<b>Top Depth:</b>	0			<b>Material Moisture:</b>	
<b>Bottom Depth:</b>	2.1			<b>Material Texture:</b>	
<b>Material Color:</b>				<b>Non Geo Mat Type:</b>	
<b>Material 1:</b>	Sand			<b>Geologic Formation:</b>	
<b>Material 2:</b>	Silt			<b>Geologic Group:</b>	
<b>Material 3:</b>	Clay			<b>Geologic Period:</b>	
<b>Material 4:</b>	Gravel			<b>Depositional Gen:</b>	
<b>Gsc Material Description:</b>					
<b>Stratum Description:</b>	Sand with silt, trace clay, gravel Loose to compact **Note: Many records provided by the department have a truncated [Stratum Description] field.				

<b>Geology Stratum ID:</b>	6504787			<b>Mat Consistency:</b> Very Dense	
<b>Top Depth:</b>	2.1			<b>Material Moisture:</b>	
<b>Bottom Depth:</b>	3			<b>Material Texture:</b>	
<b>Material Color:</b>				<b>Non Geo Mat Type:</b>	
<b>Material 1:</b>	Sand			<b>Geologic Formation:</b>	
<b>Material 2:</b>	Gravel			<b>Geologic Group:</b>	
<b>Material 3:</b>				<b>Geologic Period:</b>	
<b>Material 4:</b>				<b>Depositional Gen:</b>	
<b>Gsc Material Description:</b>					
<b>Stratum Description:</b>	Sand and gravel Very dense **Note: Many records provided by the department have a truncated [Stratum Description] field.				

<b>Geology Stratum ID:</b>	6504788			<b>Mat Consistency:</b>	
<b>Top Depth:</b>	3			<b>Material Moisture:</b>	
<b>Bottom Depth:</b>	6.1			<b>Material Texture:</b>	
<b>Material Color:</b>				<b>Non Geo Mat Type:</b>	
<b>Material 1:</b>	Shale			<b>Geologic Formation:</b>	
<b>Material 2:</b>	Bedrock			<b>Geologic Group:</b>	
<b>Material 3:</b>				<b>Geologic Period:</b>	

Map Key	Number of Records	Direction/ Distance (m)	Elev/Diff (m)	Site	DB
<b>Material 4:</b>		<b>Depositional Gen:</b>			
<b>Gsc Material Description:</b>					
<b>Stratum Description:</b>		Weathered Shale bedrock Slightly weathered to unweathered **Note: Many records provided by the department have a truncated [Stratum Description] field.			

<a href="#">52</a>	1 of 1	WSW/0.0	186.8 / 7.01	ON	BORE
<b>Borehole ID:</b>	841807	<b>Inclin FLG:</b>	No		
<b>OGF ID:</b>	215579141	<b>SP Status:</b>	Initial Entry		
<b>Status:</b>	Decommissioned	<b>Surv Elev:</b>	No		
<b>Type:</b>	Borehole	<b>Piezometer:</b>	No		
<b>Use:</b>	Geotechnical/Geological Investigation	<b>Primary Name:</b>			
<b>Completion Date:</b>	05-DEC-1985	<b>Municipality:</b>			
<b>Static Water Level:</b>	3.3	<b>Lot:</b>			
<b>Primary Water Use:</b>		<b>Township:</b>	TORONTO		
<b>Sec. Water Use:</b>		<b>Latitude DD:</b>	43.673572		
<b>Total Depth m:</b>	5.4	<b>Longitude DD:</b>	-79.704236		
<b>Depth Ref:</b>	Ground Surface	<b>UTM Zone:</b>	17		
<b>Depth Elev:</b>		<b>Easting:</b>	604455		
<b>Drill Method:</b>	Hollow stem auger	<b>Northing:</b>	4836434		
<b>Orig Ground Elev m:</b>	189	<b>Location Accuracy:</b>			
<b>Elev Reliabil Note:</b>		<b>Accuracy:</b>	Within 10 metres		
<b>DEM Ground Elev m:</b>	191				
<b>Concession:</b>	CON 2 EAST				
<b>Location D:</b>	HWY 410 ASBL AND ETOBICOKE CREEK				
<b>Survey D:</b>					
<b>Comments:</b>					

#### Borehole Geology Stratum

<b>Geology Stratum ID:</b>	6504790	<b>Mat Consistency:</b>	Very Stiff		
<b>Top Depth:</b>	2.1	<b>Material Moisture:</b>			
<b>Bottom Depth:</b>	2.9	<b>Material Texture:</b>			
<b>Material Color:</b>		<b>Non Geo Mat Type:</b>			
<b>Material 1:</b>	Clay	<b>Geologic Formation:</b>			
<b>Material 2:</b>	Silt	<b>Geologic Group:</b>			
<b>Material 3:</b>	Sand	<b>Geologic Period:</b>			
<b>Material 4:</b>		<b>Depositional Gen:</b>			
<b>Gsc Material Description:</b>					
<b>Stratum Description:</b>	Silty clay, with sand Very stiff **Note: Many records provided by the department have a truncated [Stratum Description] field.				
<b>Geology Stratum ID:</b>	6504792	<b>Mat Consistency:</b>	Hard		
<b>Top Depth:</b>	4.4	<b>Material Moisture:</b>			
<b>Bottom Depth:</b>	5.4	<b>Material Texture:</b>			
<b>Material Color:</b>		<b>Non Geo Mat Type:</b>			
<b>Material 1:</b>	Till	<b>Geologic Formation:</b>			
<b>Material 2:</b>	Clay	<b>Geologic Group:</b>			
<b>Material 3:</b>	Silt	<b>Geologic Period:</b>			
<b>Material 4:</b>	Sand	<b>Depositional Gen:</b>			
<b>Gsc Material Description:</b>					
<b>Stratum Description:</b>	Het.mix of silty clay, sand, gravel (Glacial till) Hard **Note: Many records provided by the department have a truncated [Stratum Description] field.				
<b>Geology Stratum ID:</b>	6504791	<b>Mat Consistency:</b>	Compact		
<b>Top Depth:</b>	2.9	<b>Material Moisture:</b>			
<b>Bottom Depth:</b>	4.4	<b>Material Texture:</b>			
<b>Material Color:</b>		<b>Non Geo Mat Type:</b>			
<b>Material 1:</b>	Sand	<b>Geologic Formation:</b>			
<b>Material 2:</b>	Gravel	<b>Geologic Group:</b>			
<b>Material 3:</b>	Silt	<b>Geologic Period:</b>			
<b>Material 4:</b>	Clay	<b>Depositional Gen:</b>			
<b>Gsc Material Description:</b>					

Map Key	Number of Records	Direction/ Distance (m)	Elev/Diff (m)	Site	DB
<b>Stratum Description:</b>		Sand and gravel mixture, with silt trace clay Compact to dense **Note: Many records provided by the department have a truncated [Stratum Description] field.			
<b>Geology Stratum ID:</b>	6504789			<b>Mat Consistency:</b>	Stiff
<b>Top Depth:</b>	0			<b>Material Moisture:</b>	
<b>Bottom Depth:</b>	2.1			<b>Material Texture:</b>	
<b>Material Color:</b>				<b>Non Geo Mat Type:</b>	
<b>Material 1:</b>	Topsoil			<b>Geologic Formation:</b>	
<b>Material 2:</b>	Fill			<b>Geologic Group:</b>	
<b>Material 3:</b>	Clay			<b>Geologic Period:</b>	
<b>Material 4:</b>	Silt			<b>Depositional Gen:</b>	
<b>Gsc Material Description:</b>		Topsoil Fill Silty clay, some sand, trace gravel Stiff to very stiff **Note: Many records provided by the department have a truncated [Stratum Description] field.			
<b>Stratum Description:</b>					

<a href="#">53</a>	1 of 1	W/0.0	189.8 / 10.00	lot 13 con 2 ON	WWIS
<b>Well ID:</b>	4909191			<b>Flowing (Y/N):</b>	
<b>Construction Date:</b>				<b>Flow Rate:</b>	
<b>Use 1st:</b>	Not Used			<b>Data Entry Status:</b>	
<b>Use 2nd:</b>				<b>Data Src:</b>	1
<b>Final Well Status:</b>	Abandoned-Other			<b>Date Received:</b>	04-Jul-2003 00:00:00
<b>Water Type:</b>				<b>Selected Flag:</b>	TRUE
<b>Casing Material:</b>				<b>Abandonment Rec:</b>	
<b>Audit No:</b>	253147			<b>Contractor:</b>	1663
<b>Tag:</b>				<b>Form Version:</b>	1
<b>Constructn Method:</b>				<b>Owner:</b>	
<b>Elevation (m):</b>				<b>County:</b>	PEEL
<b>Elevatn Reliabilty:</b>				<b>Lot:</b>	013
<b>Depth to Bedrock:</b>				<b>Concession:</b>	02
<b>Well Depth:</b>				<b>Concession Name:</b>	HS E
<b>Overburden/Bedrock:</b>				<b>Easting NAD83:</b>	
<b>Pump Rate:</b>				<b>Northing NAD83:</b>	
<b>Static Water Level:</b>				<b>Zone:</b>	
<b>Clear/Cloudy:</b>				<b>UTM Reliability:</b>	
<b>Municipality:</b>	BRAMPTON CITY (TORONTO TWP)				
<b>Site Info:</b>					
<b>PDF URL (Map):</b>	<a href="https://d2khazk8e83rdv.cloudfront.net/moe_mapping/downloads/2Water/Wells_pdfs/490\4909191.pdf">https://d2khazk8e83rdv.cloudfront.net/moe_mapping/downloads/2Water/Wells_pdfs/490\4909191.pdf</a>				

#### Additional Detail(s) (Map)

<b>Well Completed Date:</b>	2003/06/09
<b>Year Completed:</b>	2003
<b>Depth (m):</b>	
<b>Latitude:</b>	43.6772797482039
<b>Longitude:</b>	-79.7048264634633
<b>Path:</b>	490\4909191.pdf

#### Bore Hole Information

<b>Bore Hole ID:</b>	10546462	<b>Elevation:</b>	
<b>DP2BR:</b>		<b>Elevrc:</b>	
<b>Spatial Status:</b>		<b>Zone:</b>	17
<b>Code OB:</b>		<b>East83:</b>	604401.00
<b>Code OB Desc:</b>		<b>North83:</b>	4836845.00
<b>Open Hole:</b>		<b>Org CS:</b>	N83a
<b>Cluster Kind:</b>		<b>UTMRC:</b>	5
<b>Date Completed:</b>	09-Jun-2003 00:00:00	<b>UTMRC Desc:</b>	margin of error : 100 m - 300 m
<b>Remarks:</b>		<b>Location Method:</b>	gps
<b>Elevrc Desc:</b>			
<b>Location Source Date:</b>			

Map Key	Number of Records	Direction/ Distance (m)	Elev/Diff (m)	Site	DB
---------	-------------------	-------------------------	---------------	------	----

Improvement Location Source:  
 Improvement Location Method:  
 Source Revision Comment:  
 Supplier Comment:

**Method of Construction & Well Use**

Method Construction ID: 964909191  
 Method Construction Code: A  
 Method Construction: Digging  
 Other Method Construction:

**Pipe Information**

Pipe ID: 11095032  
 Casing No: 1  
 Comment:  
 Alt Name:

**Links**

Bore Hole ID:	10546462	Tag No:	
Depth M:		Contractor:	1663
Year Completed:	2003	Path:	490\4909191.pdf
Well Completed Dt:	2003/06/09	Latitude:	43.6772797482039
Audit No:	253147	Longitude:	-79.7048264634633

[54](#)      1 of 1      WSW/0.0      189.5 / 9.68      ON      **BORE**

Borehole ID:	841804	Inclin FLG:	No
OGF ID:	215579138	SP Status:	Initial Entry
Status:	Decommissioned	Surv Elev:	No
Type:	Borehole	Piezometer:	No
Use:	Geotechnical/Geological Investigation	Primary Name:	
Completion Date:	09-DEC-1985	Municipality:	
Static Water Level:	1.1	Lot:	
Primary Water Use:		Township:	TORONTO
Sec. Water Use:		Latitude DD:	43.673962
Total Depth m:	5	Longitude DD:	-79.704439
Depth Ref:	Ground Surface	UTM Zone:	17
Depth Elev:		Easting:	604438
Drill Method:	Hollow stem auger	Northing:	4836477
Orig Ground Elev m:	187	Location Accuracy:	
Elev Reliabil Note:		Accuracy:	Within 10 metres
DEM Ground Elev m:	188		
Concession:	CON 2 EAST		
Location D:	HWY 410 ASBL AND ETOBICOKE CREEK		
Survey D:			
Comments:			

**Borehole Geology Stratum**

Geology Stratum ID:	6504782	Mat Consistency:	Firm
Top Depth:	0	Material Moisture:	
Bottom Depth:	1.5	Material Texture:	
Material Color:		Non Geo Mat Type:	
Material 1:	Topsoil	Geologic Formation:	
Material 2:	Clay	Geologic Group:	
Material 3:	Silt	Geologic Period:	

Map Key	Number of Records	Direction/ Distance (m)	Elev/Diff (m)	Site	DB
<b>Material 4:</b>	Sand			<b>Depositional Gen:</b>	
<b>Gsc Material Description:</b>					
<b>Stratum Description:</b>	Topsoil Silty clay, with sand, trace organics Firm **Note: Many records provided by the department have a truncated [Stratum Description] field.				
<b>Geology Stratum ID:</b>	6504783			<b>Mat Consistency:</b>	
<b>Top Depth:</b>	1.5			<b>Material Moisture:</b>	
<b>Bottom Depth:</b>	5			<b>Material Texture:</b>	
<b>Material Color:</b>				<b>Non Geo Mat Type:</b>	
<b>Material 1:</b>	Shale			<b>Geologic Formation:</b>	
<b>Material 2:</b>	Bedrock			<b>Geologic Group:</b>	
<b>Material 3:</b>				<b>Geologic Period:</b>	
<b>Material 4:</b>				<b>Depositional Gen:</b>	
<b>Gsc Material Description:</b>					
<b>Stratum Description:</b>	Shale bedrock Weathered Slightly to moderately weathered Slightly weathered **Note: Many records provided by the department have a truncated [Stratum Description] field.				

<u>55</u>	1 of 1	WSW/0.0	191.4 / 11.57	ON	BORE
<b>Borehole ID:</b>	841803			<b>Inclin FLG:</b>	No
<b>OGF ID:</b>	215579137			<b>SP Status:</b>	Initial Entry
<b>Status:</b>	Decommissioned			<b>Surv Elev:</b>	No
<b>Type:</b>	Borehole			<b>Piezometer:</b>	No
<b>Use:</b>	Geotechnical/Geological Investigation			<b>Primary Name:</b>	
<b>Completion Date:</b>	09-DEC-1985			<b>Municipality:</b>	
<b>Static Water Level:</b>	2.5			<b>Lot:</b>	
<b>Primary Water Use:</b>				<b>Township:</b>	TORONTO
<b>Sec. Water Use:</b>				<b>Latitude DD:</b>	43.674107
<b>Total Depth m:</b>	10.7			<b>Longitude DD:</b>	-79.70451
<b>Depth Ref:</b>	Ground Surface			<b>UTM Zone:</b>	17
<b>Depth Elev:</b>				<b>Easting:</b>	604432
<b>Drill Method:</b>	Hollow stem auger			<b>Northing:</b>	4836493
<b>Orig Ground Elev m:</b>	196			<b>Location Accuracy:</b>	
<b>Elev Reliabil Note:</b>				<b>Accuracy:</b>	Within 10 metres
<b>DEM Ground Elev m:</b>	191				
<b>Concession:</b>	CON 2 EAST				
<b>Location D:</b>	HWY 410 ASBL AND ETOBICOKE CREEK				
<b>Survey D:</b>					
<b>Comments:</b>					

#### Borehole Geology Stratum

<b>Geology Stratum ID:</b>	6504780			<b>Mat Consistency:</b>	Very Stiff
<b>Top Depth:</b>	2.5			<b>Material Moisture:</b>	
<b>Bottom Depth:</b>	7.8			<b>Material Texture:</b>	
<b>Material Color:</b>				<b>Non Geo Mat Type:</b>	
<b>Material 1:</b>	Till			<b>Geologic Formation:</b>	
<b>Material 2:</b>	Clay			<b>Geologic Group:</b>	
<b>Material 3:</b>	Silt			<b>Geologic Period:</b>	
<b>Material 4:</b>	Gravel			<b>Depositional Gen:</b>	
<b>Gsc Material Description:</b>					
<b>Stratum Description:</b>	Het.mix of silty clay, sand, gravel (Glacial till) Very stiff to hard **Note: Many records provided by the department have a truncated [Stratum Description] field.				
<b>Geology Stratum ID:</b>	6504779			<b>Mat Consistency:</b>	Stiff
<b>Top Depth:</b>	0			<b>Material Moisture:</b>	
<b>Bottom Depth:</b>	2.5			<b>Material Texture:</b>	
<b>Material Color:</b>				<b>Non Geo Mat Type:</b>	
<b>Material 1:</b>	Topsoil			<b>Geologic Formation:</b>	
<b>Material 2:</b>	Clay			<b>Geologic Group:</b>	
<b>Material 3:</b>	Silt			<b>Geologic Period:</b>	
<b>Material 4:</b>	Sand			<b>Depositional Gen:</b>	
<b>Gsc Material Description:</b>					

Map Key	Number of Records	Direction/ Distance (m)	Elev/Diff (m)	Site	DB
<b>Stratum Description:</b>		Topsoil Silty clay, trace sand, gravel Stiff **Note: Many records provided by the department have a truncated [Stratum Description] field.			
<b>Geology Stratum ID:</b>	6504781			<b>Mat Consistency:</b>	
<b>Top Depth:</b>	7.8			<b>Material Moisture:</b>	
<b>Bottom Depth:</b>	10.7			<b>Material Texture:</b>	
<b>Material Color:</b>				<b>Non Geo Mat Type:</b>	
<b>Material 1:</b>	Shale			<b>Geologic Formation:</b>	
<b>Material 2:</b>	Bedrock			<b>Geologic Group:</b>	
<b>Material 3:</b>				<b>Geologic Period:</b>	
<b>Material 4:</b>				<b>Depositional Gen:</b>	
<b>Gsc Material Description:</b>		Shale bedrock Weathered Slightly weathered to unweathered **Note: Many records provided by the department have a truncated [Stratum Description] field.			

<u>56</u>	1 of 1	WSW/0.0	188.2 / 8.41	ON	BORE
<b>Borehole ID:</b>	841808			<b>Inclin FLG:</b>	No
<b>OGF ID:</b>	215579142			<b>SP Status:</b>	Initial Entry
<b>Status:</b>	Decommissioned			<b>Surv Elev:</b>	No
<b>Type:</b>	Borehole			<b>Piezometer:</b>	No
<b>Use:</b>	Geotechnical/Geological Investigation			<b>Primary Name:</b>	
<b>Completion Date:</b>	05-DEC-1985			<b>Municipality:</b>	
<b>Static Water Level:</b>	4.3			<b>Lot:</b>	
<b>Primary Water Use:</b>				<b>Township:</b>	TORONTO
<b>Sec. Water Use:</b>				<b>Latitude DD:</b>	43.673455
<b>Total Depth m:</b>	6.2			<b>Longitude DD:</b>	-79.704189
<b>Depth Ref:</b>	Ground Surface			<b>UTM Zone:</b>	17
<b>Depth Elev:</b>				<b>Easting:</b>	604459
<b>Drill Method:</b>	Hollow stem auger			<b>Northing:</b>	4836421
<b>Orig Ground Elev m:</b>	190			<b>Location Accuracy:</b>	
<b>Elev Reliabil Note:</b>				<b>Accuracy:</b>	Within 10 metres
<b>DEM Ground Elev m:</b>	192				
<b>Concession:</b>	CON 2 EAST				
<b>Location D:</b>	HWY 410 ASBL AND ETOBICOKE CREEK				
<b>Survey D:</b>					
<b>Comments:</b>					

#### Borehole Geology Stratum

<b>Geology Stratum ID:</b>	6504794			<b>Mat Consistency:</b>	
<b>Top Depth:</b>	2.9			<b>Material Moisture:</b>	
<b>Bottom Depth:</b>	3.2			<b>Material Texture:</b>	
<b>Material Color:</b>				<b>Non Geo Mat Type:</b>	
<b>Material 1:</b>	Clay			<b>Geologic Formation:</b>	
<b>Material 2:</b>	Silt			<b>Geologic Group:</b>	
<b>Material 3:</b>	Sand			<b>Geologic Period:</b>	
<b>Material 4:</b>	organic material			<b>Depositional Gen:</b>	
<b>Gsc Material Description:</b>		Silty clay, with sand trace organics **Note: Many records provided by the department have a truncated [Stratum Description] field.			
<b>Stratum Description:</b>					
<b>Geology Stratum ID:</b>	6504793			<b>Mat Consistency:</b>	
<b>Top Depth:</b>	0			<b>Material Moisture:</b>	
<b>Bottom Depth:</b>	2.9			<b>Material Texture:</b>	
<b>Material Color:</b>				<b>Non Geo Mat Type:</b>	
<b>Material 1:</b>	Fill			<b>Geologic Formation:</b>	
<b>Material 2:</b>	Clay			<b>Geologic Group:</b>	
<b>Material 3:</b>	Silt			<b>Geologic Period:</b>	
<b>Material 4:</b>	Sand			<b>Depositional Gen:</b>	
<b>Gsc Material Description:</b>		Fill Silty clay, some sand, trace gravel **Note: Many records provided by the department have a truncated [Stratum Description] field.			
<b>Stratum Description:</b>					

Map Key	Number of Records	Direction/ Distance (m)	Elev/Diff (m)	Site	DB
<b>Geology Stratum ID:</b>	6504796			<b>Mat Consistency:</b>	Very Dense
<b>Top Depth:</b>	4.4			<b>Material Moisture:</b>	
<b>Bottom Depth:</b>	5			<b>Material Texture:</b>	
<b>Material Color:</b>				<b>Non Geo Mat Type:</b>	
<b>Material 1:</b>	Sand			<b>Geologic Formation:</b>	
<b>Material 2:</b>	Gravel			<b>Geologic Group:</b>	
<b>Material 3:</b>				<b>Geologic Period:</b>	
<b>Material 4:</b>				<b>Depositional Gen:</b>	
<b>Gsc Material Description:</b>					
<b>Stratum Description:</b>	Sand and gravel Very dense **Note: Many records provided by the department have a truncated [Stratum Description] field.				
<b>Geology Stratum ID:</b>	6504797			<b>Mat Consistency:</b>	Hard
<b>Top Depth:</b>	5			<b>Material Moisture:</b>	
<b>Bottom Depth:</b>	6.2			<b>Material Texture:</b>	
<b>Material Color:</b>				<b>Non Geo Mat Type:</b>	
<b>Material 1:</b>	Till			<b>Geologic Formation:</b>	
<b>Material 2:</b>	Clay			<b>Geologic Group:</b>	
<b>Material 3:</b>	Silt			<b>Geologic Period:</b>	
<b>Material 4:</b>	Sand			<b>Depositional Gen:</b>	
<b>Gsc Material Description:</b>					
<b>Stratum Description:</b>	Het.mix of silty clay, sand and gravel (Glacial till) Hard **Note: Many records provided by the department have a truncated [Stratum Description] field.				
<b>Geology Stratum ID:</b>	6504795			<b>Mat Consistency:</b>	Compact
<b>Top Depth:</b>	3.2			<b>Material Moisture:</b>	
<b>Bottom Depth:</b>	4.4			<b>Material Texture:</b>	
<b>Material Color:</b>				<b>Non Geo Mat Type:</b>	
<b>Material 1:</b>	Sand			<b>Geologic Formation:</b>	
<b>Material 2:</b>	Silt			<b>Geologic Group:</b>	
<b>Material 3:</b>	Clay			<b>Geologic Period:</b>	
<b>Material 4:</b>	Gravel			<b>Depositional Gen:</b>	
<b>Gsc Material Description:</b>					
<b>Stratum Description:</b>	Sand with silt, trace clay, gravel Compact **Note: Many records provided by the department have a truncated [Stratum Description] field.				

57

1 of 1

WSW/0.0

188.2 / 8.38

ON

BORE

<b>Borehole ID:</b>	841805	<b>Inclin FLG:</b>	No
<b>OGF ID:</b>	215579139	<b>SP Status:</b>	Initial Entry
<b>Status:</b>	Decommissioned	<b>Surv Elev:</b>	No
<b>Type:</b>	Borehole	<b>Piezometer:</b>	No
<b>Use:</b>	Geotechnical/Geological Investigation	<b>Primary Name:</b>	
<b>Completion Date:</b>	06-DEC-1985	<b>Municipality:</b>	
<b>Static Water Level:</b>	0.1	<b>Lot:</b>	
<b>Primary Water Use:</b>		<b>Township:</b>	TORONTO
<b>Sec. Water Use:</b>		<b>Latitude DD:</b>	43.673799
<b>Total Depth m:</b>	4.9	<b>Longitude DD:</b>	-79.70438
<b>Depth Ref:</b>	Ground Surface	<b>UTM Zone:</b>	17
<b>Depth Elev:</b>		<b>Easting:</b>	604443
<b>Drill Method:</b>	Hollow stem auger	<b>Northing:</b>	4836459
<b>Orig Ground Elev m:</b>	187	<b>Location Accuracy:</b>	
<b>Elev Reliabil Note:</b>		<b>Accuracy:</b>	Within 10 metres
<b>DEM Ground Elev m:</b>	187		
<b>Concession:</b>	CON 2 EAST		
<b>Location D:</b>	HWY 410 ASBL AND ETOBICOKE CREEK		
<b>Survey D:</b>			
<b>Comments:</b>			

**Borehole Geology Stratum**

<b>Geology Stratum ID:</b>	6504784	<b>Mat Consistency:</b>	Hard
----------------------------	---------	-------------------------	------



Map Key	Number of Records	Direction/ Distance (m)	Elev/Diff (m)	Site	DB
<b>Top Depth:</b>	0			<b>Material Moisture:</b>	
<b>Bottom Depth:</b>	2.7			<b>Material Texture:</b>	
<b>Material Color:</b>				<b>Non Geo Mat Type:</b>	
<b>Material 1:</b>	Topsoil			<b>Geologic Formation:</b>	
<b>Material 2:</b>	Clay			<b>Geologic Group:</b>	
<b>Material 3:</b>	Silt			<b>Geologic Period:</b>	
<b>Material 4:</b>	Sand			<b>Depositional Gen:</b>	
<b>Gsc Material Description:</b>					
<b>Stratum Description:</b>	Topsoil Het. mix of silty clay, sand gravel (Glacial till) Hard **Note: Many records provided by the department have a truncated [Stratum Description] field.				
<b>Geology Stratum ID:</b>	6504785			<b>Mat Consistency:</b>	
<b>Top Depth:</b>	2.7			<b>Material Moisture:</b>	
<b>Bottom Depth:</b>	4.9			<b>Material Texture:</b>	
<b>Material Color:</b>				<b>Non Geo Mat Type:</b>	
<b>Material 1:</b>	Shale			<b>Geologic Formation:</b>	
<b>Material 2:</b>	Bedrock			<b>Geologic Group:</b>	
<b>Material 3:</b>				<b>Geologic Period:</b>	
<b>Material 4:</b>				<b>Depositional Gen:</b>	
<b>Gsc Material Description:</b>					
<b>Stratum Description:</b>	Shale bedrock Weathered Slightly weathered **Note: Many records provided by the department have a truncated [Stratum Description] field.				

<b>58</b>	<b>1 of 1</b>	<b>WSW/0.0</b>	<b>192.9/ 13.12</b>	<b>ON</b>	<b>BORE</b>
<b>Borehole ID:</b>	841802			<b>Inclin FLG:</b>	No
<b>OGF ID:</b>	215579136			<b>SP Status:</b>	Initial Entry
<b>Status:</b>	Decommissioned			<b>Surv Elev:</b>	No
<b>Type:</b>	Borehole			<b>Piezometer:</b>	No
<b>Use:</b>	Geotechnical/Geological Investigation			<b>Primary Name:</b>	
<b>Completion Date:</b>	10-DEC-1985			<b>Municipality:</b>	
<b>Static Water Level:</b>				<b>Lot:</b>	
<b>Primary Water Use:</b>				<b>Township:</b>	TORONTO
<b>Sec. Water Use:</b>				<b>Latitude DD:</b>	43.67427
<b>Total Depth m:</b>	6.1			<b>Longitude DD:</b>	-79.704593
<b>Depth Ref:</b>	Ground Surface			<b>UTM Zone:</b>	17
<b>Depth Elev:</b>				<b>Easting:</b>	604425
<b>Drill Method:</b>	Solid stem auger			<b>Northing:</b>	4836511
<b>Orig Ground Elev m:</b>	197			<b>Location Accuracy:</b>	
<b>Elev Reliabil Note:</b>				<b>Accuracy:</b>	Within 10 metres
<b>DEM Ground Elev m:</b>	192				
<b>Concession:</b>	CON 2 EAST				
<b>Location D:</b>	HWY 410 ASBL AND ETOBICOKE CREEK				
<b>Survey D:</b>					
<b>Comments:</b>					

#### **Borehole Geology Stratum**

<b>Geology Stratum ID:</b>	6504778			<b>Mat Consistency:</b>	Very Stiff
<b>Top Depth:</b>	2.1			<b>Material Moisture:</b>	
<b>Bottom Depth:</b>	6.1			<b>Material Texture:</b>	
<b>Material Color:</b>				<b>Non Geo Mat Type:</b>	
<b>Material 1:</b>	Till			<b>Geologic Formation:</b>	
<b>Material 2:</b>	Clay			<b>Geologic Group:</b>	
<b>Material 3:</b>	Silt			<b>Geologic Period:</b>	
<b>Material 4:</b>	Sand			<b>Depositional Gen:</b>	
<b>Gsc Material Description:</b>					
<b>Stratum Description:</b>	Het.mix of silty clay, sand gravel (Glacial till) Very stiff to hard **Note: Many records provided by the department have a truncated [Stratum Description] field.				
<b>Geology Stratum ID:</b>	6504777			<b>Mat Consistency:</b>	Loose
<b>Top Depth:</b>	0			<b>Material Moisture:</b>	
<b>Bottom Depth:</b>	2.1			<b>Material Texture:</b>	

Map Key	Number of Records	Direction/ Distance (m)	Elev/Diff (m)	Site	DB
<b>Material Color:</b>				<b>Non Geo Mat Type:</b>	
<b>Material 1:</b>	Topsoil			<b>Geologic Formation:</b>	
<b>Material 2:</b>	Sand			<b>Geologic Group:</b>	
<b>Material 3:</b>	Silt			<b>Geologic Period:</b>	
<b>Material 4:</b>	Clay			<b>Depositional Gen:</b>	
<b>Gsc Material Description:</b>					
<b>Stratum Description:</b>		Topsoil Sand with silt trace clay, gravel Loose to compact **Note: Many records provided by the department have a truncated [Stratum Description] field.			

<u>59</u>	1 of 1	W/0.0	194.0/ 14.16	ON	BORE
<b>Borehole ID:</b>	841801			<b>Inclin FLG:</b>	No
<b>OGF ID:</b>	215579135			<b>SP Status:</b>	Initial Entry
<b>Status:</b>	Decommissioned			<b>Surv Elev:</b>	No
<b>Type:</b>	Borehole			<b>Piezometer:</b>	No
<b>Use:</b>	Geotechnical/Geological Investigation			<b>Primary Name:</b>	
<b>Completion Date:</b>	11-DEC-1985			<b>Municipality:</b>	
<b>Static Water Level:</b>				<b>Lot:</b>	
<b>Primary Water Use:</b>				<b>Township:</b>	TORONTO
<b>Sec. Water Use:</b>				<b>Latitude DD:</b>	43.674478
<b>Total Depth m:</b>	7.2			<b>Longitude DD:</b>	-79.704701
<b>Depth Ref:</b>	Ground Surface			<b>UTM Zone:</b>	17
<b>Depth Elev:</b>				<b>Easting:</b>	604416
<b>Drill Method:</b>	Solid stem auger			<b>Northing:</b>	4836534
<b>Orig Ground Elev m:</b>	197			<b>Location Accuracy:</b>	
<b>Elev Reliabil Note:</b>				<b>Accuracy:</b>	Within 10 metres
<b>DEM Ground Elev m:</b>	191				
<b>Concession:</b>	CON 2 EAST				
<b>Location D:</b>	HWY 410 ASBL AND ETOBICOKE CREEK				
<b>Survey D:</b>					
<b>Comments:</b>					

#### Borehole Geology Stratum

<b>Geology Stratum ID:</b>	6504774			<b>Mat Consistency:</b>	Loose
<b>Top Depth:</b>	0			<b>Material Moisture:</b>	
<b>Bottom Depth:</b>	2.1			<b>Material Texture:</b>	
<b>Material Color:</b>				<b>Non Geo Mat Type:</b>	
<b>Material 1:</b>	Topsoil			<b>Geologic Formation:</b>	
<b>Material 2:</b>	Sand			<b>Geologic Group:</b>	
<b>Material 3:</b>	Silt			<b>Geologic Period:</b>	
<b>Material 4:</b>				<b>Depositional Gen:</b>	
<b>Gsc Material Description:</b>					
<b>Stratum Description:</b>		Topsoil sand with silt, Changing to silt with depth Loose to compact **Note: Many records provided by the department have a truncated [Stratum Description] field.			
<b>Geology Stratum ID:</b>	6504776			<b>Mat Consistency:</b>	Hard
<b>Top Depth:</b>	4.4			<b>Material Moisture:</b>	
<b>Bottom Depth:</b>	7.2			<b>Material Texture:</b>	
<b>Material Color:</b>				<b>Non Geo Mat Type:</b>	
<b>Material 1:</b>	Till			<b>Geologic Formation:</b>	
<b>Material 2:</b>	Clay			<b>Geologic Group:</b>	
<b>Material 3:</b>	Silt			<b>Geologic Period:</b>	
<b>Material 4:</b>	Sand			<b>Depositional Gen:</b>	
<b>Gsc Material Description:</b>					
<b>Stratum Description:</b>		Het.mix of silty clay, sand gravel (Glacial till) Hard **Note: Many records provided by the department have a truncated [Stratum Description] field.			
<b>Geology Stratum ID:</b>	6504775			<b>Mat Consistency:</b>	Firm
<b>Top Depth:</b>	2.1			<b>Material Moisture:</b>	
<b>Bottom Depth:</b>	4.4			<b>Material Texture:</b>	
<b>Material Color:</b>				<b>Non Geo Mat Type:</b>	
<b>Material 1:</b>	Clay			<b>Geologic Formation:</b>	

Map Key	Number of Records	Direction/ Distance (m)	Elev/Diff (m)	Site	DB
<b>Material 2:</b>	Silt			<b>Geologic Group:</b>	
<b>Material 3:</b>	Sand			<b>Geologic Period:</b>	
<b>Material 4:</b>				<b>Depositional Gen:</b>	
<b>Gsc Material Description:</b>					
<b>Stratum Description:</b>	Silty clay, trace sand Firm to stiff **Note: Many records provided by the department have a truncated [Stratum Description] field.				

<a href="#">60</a>	1 of 1	WSW/0.0	189.5 / 9.67	ON	BORE
<b>Borehole ID:</b>	841230			<b>Inclin FLG:</b>	No
<b>OGF ID:</b>	215578770			<b>SP Status:</b>	Initial Entry
<b>Status:</b>	Decommissioned			<b>Surv Elev:</b>	No
<b>Type:</b>	Borehole			<b>Piezometer:</b>	No
<b>Use:</b>	Geotechnical/Geological Investigation			<b>Primary Name:</b>	
<b>Completion Date:</b>	07-MAY-1976			<b>Municipality:</b>	
<b>Static Water Level:</b>	1.2			<b>Lot:</b>	
<b>Primary Water Use:</b>				<b>Township:</b>	TORONTO
<b>Sec. Water Use:</b>				<b>Latitude DD:</b>	43.673981
<b>Total Depth m:</b>	4.4			<b>Longitude DD:</b>	-79.704538
<b>Depth Ref:</b>	Ground Surface			<b>UTM Zone:</b>	17
<b>Depth Elev:</b>				<b>Easting:</b>	604430
<b>Drill Method:</b>	Hollow stem auger			<b>Northing:</b>	4836479
<b>Orig Ground Elev m:</b>	187			<b>Location Accuracy:</b>	
<b>Elev Reliabil Note:</b>				<b>Accuracy:</b>	Within 10 metres
<b>DEM Ground Elev m:</b>	189				
<b>Concession:</b>	CON 2 EAST				
<b>Location D:</b>	ETOBICOKE CREEK BRIDGE				
<b>Survey D:</b>					
<b>Comments:</b>					

#### Borehole Geology Stratum

<b>Geology Stratum ID:</b>	6503351			<b>Mat Consistency:</b>	
<b>Top Depth:</b>	1.2			<b>Material Moisture:</b>	
<b>Bottom Depth:</b>	4.4			<b>Material Texture:</b>	
<b>Material Color:</b>				<b>Non Geo Mat Type:</b>	
<b>Material 1:</b>	Bedrock			<b>Geologic Formation:</b>	
<b>Material 2:</b>	Shale			<b>Geologic Group:</b>	
<b>Material 3:</b>	Limestone			<b>Geologic Period:</b>	
<b>Material 4:</b>				<b>Depositional Gen:</b>	
<b>Gsc Material Description:</b>					
<b>Stratum Description:</b>	Weathered Sound Bedrock-grey shale with occ. Layers of limestone **Note: Many records provided by the department have a truncated [Stratum Description] field.				

<b>Geology Stratum ID:</b>	6503350			<b>Mat Consistency:</b>	Very Dense
<b>Top Depth:</b>	0			<b>Material Moisture:</b>	
<b>Bottom Depth:</b>	1.2			<b>Material Texture:</b>	
<b>Material Color:</b>				<b>Non Geo Mat Type:</b>	
<b>Material 1:</b>	Gravel			<b>Geologic Formation:</b>	
<b>Material 2:</b>	shale - fragments			<b>Geologic Group:</b>	
<b>Material 3:</b>				<b>Geologic Period:</b>	
<b>Material 4:</b>				<b>Depositional Gen:</b>	
<b>Gsc Material Description:</b>					
<b>Stratum Description:</b>	Gravel with shale fragments Very dense **Note: Many records provided by the department have a truncated [Stratum Description] field.				

<a href="#">61</a>	1 of 1	WSW/0.0	186.8 / 6.99	ON	BORE
<b>Borehole ID:</b>	841228			<b>Inclin FLG:</b>	No
<b>OGF ID:</b>	215578768			<b>SP Status:</b>	Initial Entry
<b>Status:</b>	Decommissioned			<b>Surv Elev:</b>	No

Map Key	Number of Records	Direction/ Distance (m)	Elev/Diff (m)	Site	DB
<b>Type:</b>	Borehole			<b>Piezometer:</b>	No
<b>Use:</b>	Geotechnical/Geological Investigation			<b>Primary Name:</b>	
<b>Completion Date:</b>	03-MAY-1976			<b>Municipality:</b>	
<b>Static Water Level:</b>	1.8			<b>Lot:</b>	
<b>Primary Water Use:</b>				<b>Township:</b>	TORONTO
<b>Sec. Water Use:</b>				<b>Latitude DD:</b>	43.673737
<b>Total Depth m:</b>	5.7			<b>Longitude DD:</b>	-79.704431
<b>Depth Ref:</b>	Ground Surface			<b>UTM Zone:</b>	17
<b>Depth Elev:</b>				<b>Easting:</b>	604439
<b>Drill Method:</b>	Hollow stem auger			<b>Northing:</b>	4836452
<b>Orig Ground Elev m:</b>	187			<b>Location Accuracy:</b>	
<b>Elev Reliabil Note:</b>				<b>Accuracy:</b>	Within 10 metres
<b>DEM Ground Elev m:</b>	189				
<b>Concession:</b>		CON 2 EAST			
<b>Location D:</b>		ETOBICOKE CREEK BRIDGE			
<b>Survey D:</b>					
<b>Comments:</b>					

### Borehole Geology Stratum

<b>Geology Stratum ID:</b>	6503346			<b>Mat Consistency:</b>	Dense
<b>Top Depth:</b>	0			<b>Material Moisture:</b>	
<b>Bottom Depth:</b>	2.4			<b>Material Texture:</b>	
<b>Material Color:</b>				<b>Non Geo Mat Type:</b>	
<b>Material 1:</b>	Gravel			<b>Geologic Formation:</b>	
<b>Material 2:</b>	Sand			<b>Geologic Group:</b>	
<b>Material 3:</b>	Silt			<b>Geologic Period:</b>	
<b>Material 4:</b>	Clay			<b>Depositional Gen:</b>	
<b>Gsc Material Description:</b>					
<b>Stratum Description:</b>		Gravel with silty sand and trace of clay	Dense	**Note: Many records provided by the department have a truncated [Stratum Description] field.	

<b>Geology Stratum ID:</b>	6503347			<b>Mat Consistency:</b>	
<b>Top Depth:</b>	2.4			<b>Material Moisture:</b>	
<b>Bottom Depth:</b>	5.7			<b>Material Texture:</b>	
<b>Material Color:</b>	Grey			<b>Non Geo Mat Type:</b>	
<b>Material 1:</b>	Bedrock			<b>Geologic Formation:</b>	
<b>Material 2:</b>	Shale			<b>Geologic Group:</b>	
<b>Material 3:</b>	Limestone			<b>Geologic Period:</b>	
<b>Material 4:</b>				<b>Depositional Gen:</b>	
<b>Gsc Material Description:</b>					
<b>Stratum Description:</b>		Weathered Sound Bedrock-Grey shale with occ. layers of limestone		**Note: Many records provided by the department have a truncated [Stratum Description] field.	

[62](#)      1 of 1      WSW/0.0      186.4 / 6.52      ON      BORE

<b>Borehole ID:</b>	841798			<b>Inclin FLG:</b>	No
<b>OGF ID:</b>	215579132			<b>SP Status:</b>	Initial Entry
<b>Status:</b>	Decommissioned			<b>Surv Elev:</b>	No
<b>Type:</b>	Borehole			<b>Piezometer:</b>	No
<b>Use:</b>	Geotechnical/Geological Investigation			<b>Primary Name:</b>	
<b>Completion Date:</b>	03-MAY-1976			<b>Municipality:</b>	
<b>Static Water Level:</b>	1.2			<b>Lot:</b>	
<b>Primary Water Use:</b>				<b>Township:</b>	TORONTO
<b>Sec. Water Use:</b>				<b>Latitude DD:</b>	43.673701
<b>Total Depth m:</b>	5.7			<b>Longitude DD:</b>	-79.704494
<b>Depth Ref:</b>	Ground Surface			<b>UTM Zone:</b>	17
<b>Depth Elev:</b>				<b>Easting:</b>	604434
<b>Drill Method:</b>	Hollow stem auger			<b>Northing:</b>	4836448
<b>Orig Ground Elev m:</b>	187			<b>Location Accuracy:</b>	
<b>Elev Reliabil Note:</b>				<b>Accuracy:</b>	Within 10 metres
<b>DEM Ground Elev m:</b>	189				
<b>Concession:</b>		CON 2 EAST			

Map Key	Number of Records	Direction/ Distance (m)	Elev/Diff (m)	Site	DB
---------	-------------------	----------------------------	------------------	------	----

Location D: HWY 410 ASBL AND ETOBICOKE CREEK  
 Survey D:  
 Comments:

**Borehole Geology Stratum**

<b>Geology Stratum ID:</b>	6504769	<b>Mat Consistency:</b>	
<b>Top Depth:</b>	2.4	<b>Material Moisture:</b>	
<b>Bottom Depth:</b>	5.7	<b>Material Texture:</b>	
<b>Material Color:</b>	Grey	<b>Non Geo Mat Type:</b>	
<b>Material 1:</b>	Bedrock	<b>Geologic Formation:</b>	
<b>Material 2:</b>	Shale	<b>Geologic Group:</b>	
<b>Material 3:</b>	Limestone	<b>Geologic Period:</b>	
<b>Material 4:</b>		<b>Depositional Gen:</b>	

**Gsc Material Description:**  
**Stratum Description:** Weathered Bedrock Grey shale with occ. layers of limestone Sound \*\*Note: Many records provided by the department have a truncated [Stratum Description] field.

<b>Geology Stratum ID:</b>	6504768	<b>Mat Consistency:</b>	Dense
<b>Top Depth:</b>	0	<b>Material Moisture:</b>	
<b>Bottom Depth:</b>	2.4	<b>Material Texture:</b>	
<b>Material Color:</b>		<b>Non Geo Mat Type:</b>	
<b>Material 1:</b>	Gravel	<b>Geologic Formation:</b>	
<b>Material 2:</b>	Sand	<b>Geologic Group:</b>	
<b>Material 3:</b>	Silt	<b>Geologic Period:</b>	
<b>Material 4:</b>	Clay	<b>Depositional Gen:</b>	

**Gsc Material Description:**  
**Stratum Description:** gravel with silty sand trace clay Dense \*\*Note: Many records provided by the department have a truncated [Stratum Description] field.

[63](#)      1 of 1      WSW/0.0      189.5 / 9.67      ON      [BORE](#)

<b>Borehole ID:</b>	841800	<b>Inclin FLG:</b>	No
<b>OGF ID:</b>	215579134	<b>SP Status:</b>	Initial Entry
<b>Status:</b>	Decommissioned	<b>Surv Elev:</b>	No
<b>Type:</b>	Borehole	<b>Piezometer:</b>	No
<b>Use:</b>	Geotechnical/Geological Investigation	<b>Primary Name:</b>	
<b>Completion Date:</b>	07-MAY-1976	<b>Municipality:</b>	
<b>Static Water Level:</b>	1.2	<b>Lot:</b>	
<b>Primary Water Use:</b>		<b>Township:</b>	TORONTO
<b>Sec. Water Use:</b>		<b>Latitude DD:</b>	43.673919
<b>Total Depth m:</b>	4.4	<b>Longitude DD:</b>	-79.704601
<b>Depth Ref:</b>	Ground Surface	<b>UTM Zone:</b>	17
<b>Depth Elev:</b>		<b>Easting:</b>	604425
<b>Drill Method:</b>	Hollow stem auger	<b>Northing:</b>	4836472
<b>Orig Ground Elev m:</b>	187	<b>Location Accuracy:</b>	
<b>Elev Reliabil Note:</b>		<b>Accuracy:</b>	Within 10 metres
<b>DEM Ground Elev m:</b>	187		

**Concession:** CON 2 EAST  
**Location D:** HWY 410 ASBL AND ETOBICOKE CREEK  
**Survey D:**  
**Comments:**

**Borehole Geology Stratum**

<b>Geology Stratum ID:</b>	6504772	<b>Mat Consistency:</b>	Very Dense
<b>Top Depth:</b>	0	<b>Material Moisture:</b>	
<b>Bottom Depth:</b>	1.2	<b>Material Texture:</b>	
<b>Material Color:</b>		<b>Non Geo Mat Type:</b>	
<b>Material 1:</b>	Gravel	<b>Geologic Formation:</b>	
<b>Material 2:</b>	Shale	<b>Geologic Group:</b>	
<b>Material 3:</b>		<b>Geologic Period:</b>	

Map Key	Number of Records	Direction/ Distance (m)	Elev/Diff (m)	Site	DB
---------	-------------------	-------------------------	---------------	------	----

**Material 4:**  
**Gsc Material Description:**  
**Stratum Description:** Gravel with shale fragments Very dense \*\*Note: Many records provided by the department have a truncated [Stratum Description] field.

**Geology Stratum ID:** 6504773  
**Top Depth:** 1.2  
**Bottom Depth:** 4.4  
**Material Color:** Grey  
**Material 1:** Bedrock  
**Material 2:** Shale  
**Material 3:** Limestone  
**Material 4:**

**Mat Consistency:**  
**Material Moisture:**  
**Material Texture:**  
**Non Geo Mat Type:**  
**Geologic Formation:**  
**Geologic Group:**  
**Geologic Period:**  
**Depositional Gen:**

**Gsc Material Description:**  
**Stratum Description:** Weathered Bedrock-grey shale with occ. layers of limestone Sound \*\*Note: Many records provided by the department have a truncated [Stratum Description] field.

64      1 of 1      W/0.0      190.6 / 10.75      ON      BORE

**Borehole ID:** 841269  
**OGF ID:** 215578782  
**Status:** Decommissioned  
**Type:** Borehole  
**Use:** Geotechnical/Geological Investigation  
**Completion Date:** 22-JUL-1976  
**Static Water Level:** 2.4  
**Primary Water Use:**  
**Sec. Water Use:**  
**Total Depth m:** 8.1  
**Depth Ref:** Ground Surface  
**Depth Elev:**  
**Drill Method:** Power auger  
**Orig Ground Elev m:** 192  
**Elev Reliabil Note:**  
**DEM Ground Elev m:** 192  
**Concession:** CON 2 EAST  
**Location D:** FROM DERRY RD. TO HWY. 7, CULVERTS NO'S 1, 2, 3, 4, 5, & 6  
**Survey D:**  
**Comments:**

**Inclin FLG:** No  
**SP Status:** Initial Entry  
**Surv Elev:** No  
**Piezometer:** No  
**Primary Name:**  
**Municipality:**  
**Lot:**  
**Township:** TORONTO  
**Latitude DD:** 43.677411  
**Longitude DD:** -79.705245  
**UTM Zone:** 17  
**Easting:** 604367  
**Northing:** 4836859  
**Location Accuracy:**  
**Accuracy:** Within 10 metres

**Borehole Geology Stratum**

**Geology Stratum ID:** 6503431  
**Top Depth:** 0  
**Bottom Depth:** 8.1  
**Material Color:** Brown  
**Material 1:** Till  
**Material 2:** Silt  
**Material 3:** Clay  
**Material 4:** Sand

**Mat Consistency:** Hard  
**Material Moisture:**  
**Material Texture:**  
**Non Geo Mat Type:**  
**Geologic Formation:**  
**Geologic Group:**  
**Geologic Period:**  
**Depositional Gen:**

**Gsc Material Description:**  
**Stratum Description:** Brown Grey Het. Mix of clayey silt, sand and gravel (Glacial Till) Hard \*\*Note: Many records provided by the department have a truncated [Stratum Description] field.

65      1 of 1      W/0.0      192.0 / 12.21      ON      BORE

**Borehole ID:** 841373  
**OGF ID:** 215578864  
**Status:** Decommissioned  
**Type:** Borehole  
**Use:** Geotechnical/Geological Investigation

**Inclin FLG:** No  
**SP Status:** Initial Entry  
**Surv Elev:** No  
**Piezometer:** No  
**Primary Name:**

Map Key	Number of Records	Direction/ Distance (m)	Elev/Diff (m)	Site	DB
<b>Completion Date:</b>	22-JUL-1976			<b>Municipality:</b>	
<b>Static Water Level:</b>	3.7			<b>Lot:</b>	
<b>Primary Water Use:</b>				<b>Township:</b>	TORONTO
<b>Sec. Water Use:</b>				<b>Latitude DD:</b>	43.677027
<b>Total Depth m:</b>	8.1			<b>Longitude DD:</b>	-79.705527
<b>Depth Ref:</b>	Ground Surface			<b>UTM Zone:</b>	17
<b>Depth Elev:</b>				<b>Easting:</b>	604345
<b>Drill Method:</b>	Boring			<b>Northing:</b>	4836816
<b>Orig Ground Elev m:</b>	192			<b>Location Accuracy:</b>	
<b>Elev Reliabil Note:</b>				<b>Accuracy:</b>	Within 100 metres
<b>DEM Ground Elev m:</b>	191				
<b>Concession:</b>		CON 2 EAST			
<b>Location D:</b>		FROM HWY 401 TO AIRPORT RD .PRELIM. INVESTIGATION			
<b>Survey D:</b>					
<b>Comments:</b>					

### Borehole Geology Stratum

<b>Geology Stratum ID:</b>	6503750			<b>Mat Consistency:</b>	Hard
<b>Top Depth:</b>	0			<b>Material Moisture:</b>	
<b>Bottom Depth:</b>	8.1			<b>Material Texture:</b>	
<b>Material Color:</b>	Brown			<b>Non Geo Mat Type:</b>	
<b>Material 1:</b>	Till			<b>Geologic Formation:</b>	
<b>Material 2:</b>	Silt			<b>Geologic Group:</b>	
<b>Material 3:</b>	Clay			<b>Geologic Period:</b>	
<b>Material 4:</b>	Sand			<b>Depositional Gen:</b>	
<b>Gsc Material Description:</b>					
<b>Stratum Description:</b>		Brown Grey Het. Mix of clayey silt, sand and gravel (Glacial Till)	Hard	**Note: Many records provided by the department have a truncated [Stratum Description] field.	

<a href="#">66</a>	1 of 1	W/0.0	191.4 / 11.58	ON	BORE
<b>Borehole ID:</b>	841268			<b>Inclin FLG:</b>	No
<b>OGF ID:</b>	215578781			<b>SP Status:</b>	Initial Entry
<b>Status:</b>	Decommissioned			<b>Surv Elev:</b>	No
<b>Type:</b>	Borehole			<b>Piezometer:</b>	No
<b>Use:</b>	Geotechnical/Geological Investigation			<b>Primary Name:</b>	
<b>Completion Date:</b>	21-JUL-1976			<b>Municipality:</b>	
<b>Static Water Level:</b>	3.7			<b>Lot:</b>	
<b>Primary Water Use:</b>				<b>Township:</b>	TORONTO
<b>Sec. Water Use:</b>				<b>Latitude DD:</b>	43.677333
<b>Total Depth m:</b>	9.2			<b>Longitude DD:</b>	-79.705582
<b>Depth Ref:</b>	Ground Surface			<b>UTM Zone:</b>	17
<b>Depth Elev:</b>				<b>Easting:</b>	604340
<b>Drill Method:</b>	Power auger			<b>Northing:</b>	4836850
<b>Orig Ground Elev m:</b>	192			<b>Location Accuracy:</b>	
<b>Elev Reliabil Note:</b>				<b>Accuracy:</b>	Within 10 metres
<b>DEM Ground Elev m:</b>	192				
<b>Concession:</b>		CON 2 EAST			
<b>Location D:</b>		FROM DERRY RD. TO HWY. 7, CULVERTS NO'S 1, 2, 3, 4, 5, & 6			
<b>Survey D:</b>					
<b>Comments:</b>					

### Borehole Geology Stratum

<b>Geology Stratum ID:</b>	6503430			<b>Mat Consistency:</b>	Hard
<b>Top Depth:</b>	0			<b>Material Moisture:</b>	
<b>Bottom Depth:</b>	9.2			<b>Material Texture:</b>	
<b>Material Color:</b>	Brown			<b>Non Geo Mat Type:</b>	
<b>Material 1:</b>	Till			<b>Geologic Formation:</b>	
<b>Material 2:</b>	Silt			<b>Geologic Group:</b>	
<b>Material 3:</b>	Clay			<b>Geologic Period:</b>	

Map Key	Number of Records	Direction/ Distance (m)	Elev/Diff (m)	Site	DB
<b>Material 4:</b> <b>Gsc Material Description:</b> <b>Stratum Description:</b>	Sand			<b>Depositional Gen:</b>  Brown Grey Het. Mix of clayey silt, sand and gravel (Glacial till) Hard **Note: Many records provided by the department have a truncated [Stratum Description] field.	

<a href="#">67</a>	1 of 26	E/0.0	179.8 / 0.02	<b>TRANSX LTD.</b> <b>7225 TRANSMARK</b> <b>MISSISSAUGA ON L5S 1Z5</b>	<b>GEN</b>
<b>Generator No:</b>	ON1669101			<b>Status:</b>	
<b>SIC Code:</b>	6359			<b>Co Admin:</b>	
<b>SIC Description:</b>	OTHER VEH. REPAIR			<b>Choice of Contact:</b>	
<b>Approval Years:</b>	01			<b>Phone No Admin:</b>	
<b>PO Box No:</b>				<b>Contam. Facility:</b>	
<b>Country:</b>				<b>MHSW Facility:</b>	
<b><u>Detail(s)</u></b>					
<b>Waste Class:</b>	212				
<b>Waste Class Desc:</b>	ALIPHATIC SOLVENTS				
<b>Waste Class:</b>	213				
<b>Waste Class Desc:</b>	PETROLEUM DISTILLATES				
<b>Waste Class:</b>	252				
<b>Waste Class Desc:</b>	WASTE OILS & LUBRICANTS				

<a href="#">67</a>	2 of 26	E/0.0	179.8 / 0.02	<b>TRANSX LTD.</b> <b>7225 TRANSMARK CRT</b> <b>MISSISSAUGA ON L5S 1Z5</b>	<b>GEN</b>
<b>Generator No:</b>	ON1669101			<b>Status:</b>	
<b>SIC Code:</b>				<b>Co Admin:</b>	
<b>SIC Description:</b>				<b>Choice of Contact:</b>	
<b>Approval Years:</b>	02,03,04,05,06,07,08			<b>Phone No Admin:</b>	
<b>PO Box No:</b>				<b>Contam. Facility:</b>	
<b>Country:</b>				<b>MHSW Facility:</b>	
<b><u>Detail(s)</u></b>					
<b>Waste Class:</b>	221				
<b>Waste Class Desc:</b>	LIGHT FUELS				
<b>Waste Class:</b>	222				
<b>Waste Class Desc:</b>	HEAVY FUELS				
<b>Waste Class:</b>	232				
<b>Waste Class Desc:</b>	POLYMERIC RESINS				
<b>Waste Class:</b>	251				
<b>Waste Class Desc:</b>	OIL SKIMMINGS & SLUDGES				
<b>Waste Class:</b>	252				
<b>Waste Class Desc:</b>	WASTE OILS & LUBRICANTS				
<b>Waste Class:</b>	265				
<b>Waste Class Desc:</b>	GRAPHIC ART WASTES				
<b>Waste Class:</b>	122				
<b>Waste Class Desc:</b>	ALKALINE WASTES - OTHER METALS				
<b>Waste Class:</b>	213				



Map Key	Number of Records	Direction/ Distance (m)	Elev/Diff (m)	Site	DB
<b>Waste Class Desc:</b>		PETROLEUM DISTILLATES			
<b>Waste Class:</b>		113			
<b>Waste Class Desc:</b>		ACID WASTE - OTHER METALS			
<b>Waste Class:</b>		145			
<b>Waste Class Desc:</b>		PAINT/PIGMENT/COATING RESIDUES			
<b>Waste Class:</b>		148			
<b>Waste Class Desc:</b>		INORGANIC LABORATORY CHEMICALS			
<b>Waste Class:</b>		211			
<b>Waste Class Desc:</b>		AROMATIC SOLVENTS			
<b>Waste Class:</b>		212			
<b>Waste Class Desc:</b>		ALIPHATIC SOLVENTS			

<a href="#">67</a>	3 of 26	E/0.0	179.8 / 0.02	TRANSX INC 7225 TRANSMARK CRT TERMINAL BUILDING MISSISSAUGA ON L5S 1Z5	FSTH
<b>License Issue Date:</b>		5/18/2001			
<b>Tank Status:</b>		Licensed			
<b>Tank Status As Of:</b>		August 2007			
<b>Operation Type:</b>		Private Fuel Outlet			
<b>Facility Type:</b>		Gasoline Station - Self Serve			
<b>--Details--</b>					
<b>Status:</b>		Removed			
<b>Year of Installation:</b>		2000			
<b>Corrosion Protection:</b>					
<b>Capacity:</b>		35000			
<b>Tank Fuel Type:</b>		Liquid Fuel Single Wall AST - Gasoline			
<b>Status:</b>		Removed			
<b>Year of Installation:</b>		2000			
<b>Corrosion Protection:</b>					
<b>Capacity:</b>		75000			
<b>Tank Fuel Type:</b>		Liquid Fuel Single Wall AST - Diesel			

<a href="#">67</a>	4 of 26	E/0.0	179.8 / 0.02	TRANSX INC 7225 TRANSMARK CRT TERMINAL BUILDING MISSISSAUGA ON L5S 1Z5	FSTH
<b>License Issue Date:</b>		5/18/2001			
<b>Tank Status:</b>		Licensed			
<b>Tank Status As Of:</b>		December 2008			
<b>Operation Type:</b>		Private Fuel Outlet			
<b>Facility Type:</b>		Gasoline Station - Self Serve			
<b>--Details--</b>					
<b>Status:</b>		Active			
<b>Year of Installation:</b>		2000			
<b>Corrosion Protection:</b>					
<b>Capacity:</b>		75000			
<b>Tank Fuel Type:</b>		Liquid Fuel Double Wall AST - Diesel			
<b>Status:</b>		Active			
<b>Year of Installation:</b>		2000			
<b>Corrosion Protection:</b>					
<b>Capacity:</b>		35000			

Map Key	Number of Records	Direction/ Distance (m)	Elev/Diff (m)	Site	DB
<b>Tank Fuel Type:</b>		Liquid Fuel Double Wall AST - Diesel			

<a href="#">67</a>	5 of 26	E/0.0	179.8 / 0.02	TRANSX LTD 7225 TRANSMARK CRT TERMINAL BUILDING MISSISSAUGA ON	DTNK
--------------------	---------	-------	--------------	----------------------------------------------------------------------	------

**Delisted Expired Fuel Safety Facilities**

<b>Instance No:</b>	10313069	<b>Expired Date:</b>	
<b>Status:</b>	EXPIRED	<b>Max Hazard Rank:</b>	
<b>Instance ID:</b>	15464	<b>Facility Location:</b>	
<b>Instance Type:</b>	FS Facility	<b>Facility Type:</b>	
<b>Instance Creation Dt:</b>		<b>Fuel Type 2:</b>	
<b>Instance Install Dt:</b>		<b>Fuel Type 3:</b>	
<b>Item Description:</b>		<b>Panam Related:</b>	
<b>Manufacturer:</b>		<b>Panam Venue Nm:</b>	
<b>Model:</b>		<b>External Identifier:</b>	
<b>Serial No:</b>		<b>Item:</b>	
<b>ULC Standard:</b>		<b>Piping Steel:</b>	
<b>Quantity:</b>		<b>Piping Galvanized:</b>	
<b>Unit of Measure:</b>		<b>Tank Single Wall St:</b>	
<b>Overfill Prot Type:</b>		<b>Piping Underground:</b>	
<b>Creation Date:</b>		<b>Tank Underground:</b>	
<b>Next Periodic Str DT:</b>		<b>Source:</b>	
<b>TSSA Base Sched Cycle 2:</b>			
<b>TSSAMax Hazard Rank 1:</b>			
<b>TSSA Risk Based Periodic Yn:</b>			
<b>TSSA Volume of Directives:</b>			
<b>TSSA Periodic Exempt:</b>			
<b>TSSA Statutory Interval:</b>			
<b>TSSA Recd Insp Interva:</b>			
<b>TSSA Recd Tolerance:</b>			
<b>TSSA Program Area:</b>			
<b>TSSA Program Area 2:</b>			
<b>Description:</b>	FS Propane Refill Cntr - Cylr Fill		
<b>Original Source:</b>	EXP		
<b>Record Date:</b>	Up to Mar 2012		

<a href="#">67</a>	6 of 26	E/0.0	179.8 / 0.02	TRANSX LTD 7225 TRANSMARK CRT TERMINAL BUILDING MISSISSAUGA ON	DTNK
--------------------	---------	-------	--------------	----------------------------------------------------------------------	------

**Delisted Expired Fuel Safety Facilities**

<b>Instance No:</b>	11619693	<b>Expired Date:</b>	
<b>Status:</b>	EXPIRED	<b>Max Hazard Rank:</b>	
<b>Instance ID:</b>	94714	<b>Facility Location:</b>	
<b>Instance Type:</b>	FS Propane Tank	<b>Facility Type:</b>	
<b>Instance Creation Dt:</b>		<b>Fuel Type 2:</b>	
<b>Instance Install Dt:</b>		<b>Fuel Type 3:</b>	
<b>Item Description:</b>		<b>Panam Related:</b>	
<b>Manufacturer:</b>		<b>Panam Venue Nm:</b>	
<b>Model:</b>		<b>External Identifier:</b>	
<b>Serial No:</b>		<b>Item:</b>	
<b>ULC Standard:</b>		<b>Piping Steel:</b>	
<b>Quantity:</b>		<b>Piping Galvanized:</b>	
<b>Unit of Measure:</b>		<b>Tank Single Wall St:</b>	

Map Key	Number of Records	Direction/ Distance (m)	Elev/Diff (m)	Site	DB
<b>Overfill Prot Type:</b> <b>Creation Date:</b> <b>Next Periodic Str DT:</b> <b>TSSA Base Sched Cycle 2:</b> <b>TSSAMax Hazard Rank 1:</b> <b>TSSA Risk Based Periodic Yn:</b> <b>TSSA Volume of Directives:</b> <b>TSSA Periodic Exempt:</b> <b>TSSA Statutory Interval:</b> <b>TSSA Recd Insp Interva:</b> <b>TSSA Recd Tolerance:</b> <b>TSSA Program Area:</b> <b>TSSA Program Area 2:</b>		<b>Description:</b> FS Propane Tank <b>Original Source:</b> EXP <b>Record Date:</b> Up to Mar 2012		<b>Piping Underground:</b> <b>Tank Underground:</b> <b>Source:</b>	

[67](#)      7 of 26      E/0.0      179.8 / 0.02      **TRANSX LTD.**  
**7225 TRANSMARK CRT**  
**MISSISSAUGA ON L5S 1Z5**      **GEN**

**Generator No:** ON1669101      **Status:**  
**SIC Code:** 484121, 484122, 811111      **Co Admin:**  
**SIC Description:** General Freight Trucking Long Distance Truck-Load, General Freight Trucking Long Distance Less Than Truck-Load, General Automotive Repair      **Choice of Contact:**

**Approval Years:** 2009      **Phone No Admin:**  
**PO Box No:**      **Contam. Facility:**  
**Country:**      **MHSW Facility:**

**Detail(s)**

**Waste Class:** 148  
**Waste Class Desc:** INORGANIC LABORATORY CHEMICALS

**Waste Class:** 113  
**Waste Class Desc:** ACID WASTE - OTHER METALS

**Waste Class:** 122  
**Waste Class Desc:** ALKALINE WASTES - OTHER METALS

**Waste Class:** 145  
**Waste Class Desc:** PAINT/PIGMENT/COATING RESIDUES

**Waste Class:** 211  
**Waste Class Desc:** AROMATIC SOLVENTS

**Waste Class:** 212  
**Waste Class Desc:** ALIPHATIC SOLVENTS

**Waste Class:** 213  
**Waste Class Desc:** PETROLEUM DISTILLATES

**Waste Class:** 221  
**Waste Class Desc:** LIGHT FUELS

**Waste Class:** 222  
**Waste Class Desc:** HEAVY FUELS

**Waste Class:** 232  
**Waste Class Desc:** POLYMERIC RESINS

**Waste Class:** 251

<b>Map Key</b>	<b>Number of Records</b>	<b>Direction/ Distance (m)</b>	<b>Elev/Diff (m)</b>	<b>Site</b>	<b>DB</b>
<b>Waste Class Desc:</b>		OIL SKIMMINGS & SLUDGES			
<b>Waste Class:</b>		252			
<b>Waste Class Desc:</b>		WASTE OILS & LUBRICANTS			
<b>Waste Class:</b>		265			
<b>Waste Class Desc:</b>		GRAPHIC ART WASTES			
<a href="#"><u>67</u></a>	8 of 26	E/0.0	179.8 / 0.02	<b>TRANSX LTD. 7225 TRANSMARK CRT MISSISSAUGA ON L5S 1Z5</b>	<b>GEN</b>
<b>Generator No:</b>	ON1669101			<b>Status:</b>	
<b>SIC Code:</b>	484121, 484122, 811111			<b>Co Admin:</b>	
<b>SIC Description:</b>	General Freight Trucking Long Distance Truck-Load, General Freight Trucking Long Distance Less Than Truck-Load, General Automotive Repair			<b>Choice of Contact:</b>	
<b>Approval Years:</b>	2010			<b>Phone No Admin:</b>	
<b>PO Box No:</b>				<b>Contam. Facility:</b>	
<b>Country:</b>				<b>MHSW Facility:</b>	
<b><u>Detail(s)</u></b>					
<b>Waste Class:</b>		232			
<b>Waste Class Desc:</b>		POLYMERIC RESINS			
<b>Waste Class:</b>		148			
<b>Waste Class Desc:</b>		INORGANIC LABORATORY CHEMICALS			
<b>Waste Class:</b>		221			
<b>Waste Class Desc:</b>		LIGHT FUELS			
<b>Waste Class:</b>		122			
<b>Waste Class Desc:</b>		ALKALINE WASTES - OTHER METALS			
<b>Waste Class:</b>		251			
<b>Waste Class Desc:</b>		OIL SKIMMINGS & SLUDGES			
<b>Waste Class:</b>		222			
<b>Waste Class Desc:</b>		HEAVY FUELS			
<b>Waste Class:</b>		113			
<b>Waste Class Desc:</b>		ACID WASTE - OTHER METALS			
<b>Waste Class:</b>		145			
<b>Waste Class Desc:</b>		PAINT/PIGMENT/COATING RESIDUES			
<b>Waste Class:</b>		212			
<b>Waste Class Desc:</b>		ALIPHATIC SOLVENTS			
<b>Waste Class:</b>		252			
<b>Waste Class Desc:</b>		WASTE OILS & LUBRICANTS			
<b>Waste Class:</b>		265			
<b>Waste Class Desc:</b>		GRAPHIC ART WASTES			
<b>Waste Class:</b>		211			
<b>Waste Class Desc:</b>		AROMATIC SOLVENTS			
<b>Waste Class:</b>		213			
<b>Waste Class Desc:</b>		PETROLEUM DISTILLATES			

Map Key	Number of Records	Direction/ Distance (m)	Elev/Diff (m)	Site	DB
<a href="#">67</a>	9 of 26	E/0.0	179.8 / 0.02	TRANSX LTD. 7225 TRANSMARK CRT MISSISSAUGA ON L5S 1Z5	GEN
<b>Generator No:</b>	ON1669101			<b>Status:</b>	
<b>SIC Code:</b>	484121, 484122, 811111			<b>Co Admin:</b>	
<b>SIC Description:</b>	General Freight Trucking Long Distance Truck-Load, General Freight Trucking Long Distance Less Than Truck-Load, General Automotive Repair			<b>Choice of Contact:</b>	
<b>Approval Years:</b>	2011			<b>Phone No Admin:</b>	
<b>PO Box No:</b>				<b>Contam. Facility:</b>	
<b>Country:</b>				<b>MHSW Facility:</b>	

**Detail(s)**

<b>Waste Class:</b>	232
<b>Waste Class Desc:</b>	POLYMERIC RESINS
<b>Waste Class:</b>	221
<b>Waste Class Desc:</b>	LIGHT FUELS
<b>Waste Class:</b>	145
<b>Waste Class Desc:</b>	PAINT/PIGMENT/COATING RESIDUES
<b>Waste Class:</b>	213
<b>Waste Class Desc:</b>	PETROLEUM DISTILLATES
<b>Waste Class:</b>	251
<b>Waste Class Desc:</b>	OIL SKIMMINGS & SLUDGES
<b>Waste Class:</b>	211
<b>Waste Class Desc:</b>	AROMATIC SOLVENTS
<b>Waste Class:</b>	113
<b>Waste Class Desc:</b>	ACID WASTE - OTHER METALS
<b>Waste Class:</b>	122
<b>Waste Class Desc:</b>	ALKALINE WASTES - OTHER METALS
<b>Waste Class:</b>	265
<b>Waste Class Desc:</b>	GRAPHIC ART WASTES
<b>Waste Class:</b>	252
<b>Waste Class Desc:</b>	WASTE OILS & LUBRICANTS
<b>Waste Class:</b>	148
<b>Waste Class Desc:</b>	INORGANIC LABORATORY CHEMICALS
<b>Waste Class:</b>	212
<b>Waste Class Desc:</b>	ALIPHATIC SOLVENTS
<b>Waste Class:</b>	222
<b>Waste Class Desc:</b>	HEAVY FUELS

<a href="#">67</a>	10 of 26	E/0.0	179.8 / 0.02	TRANSX INC 7225 TRANSMARK CRT TERMINAL BUILDING MISSISSAUGA L5S 1Z5 ON CA ON	FST
<b>Instance No:</b>	11660383			<b>Manufacturer:</b>	
<b>Status:</b>				<b>Serial No:</b>	
<b>Cont Name:</b>				<b>Ulc Standard:</b>	
<b>Instance Type:</b>	FS Liquid Fuel Tank			<b>Quantity:</b>	

Map Key	Number of Records	Direction/ Distance (m)	Elev/Diff (m)	Site	DB
<b>Item:</b>				<b>Unit of Measure:</b>	
<b>Item Description:</b>	FS Liquid Fuel Tank			<b>Fuel Type:</b>	Diesel
<b>Tank Type:</b>	Double Wall Horizontal AST			<b>Fuel Type2:</b>	NULL
<b>Install Date:</b>	8/15/2000			<b>Fuel Type3:</b>	NULL
<b>Install Year:</b>	2000			<b>Piping Steel:</b>	
<b>Years in Service:</b>				<b>Piping Galvanized:</b>	
<b>Model:</b>	NULL			<b>Tanks Single Wall St:</b>	
<b>Description:</b>				<b>Piping Underground:</b>	
<b>Capacity:</b>	75000			<b>No Underground:</b>	
<b>Tank Material:</b>	Steel			<b>Panam Related:</b>	
<b>Corrosion Protect:</b>	Painted			<b>Panam Venue:</b>	
<b>Overfill Protect:</b>					
<b>Facility Type:</b>	FS Liquid Fuel Tank				
<b>Parent Facility Type:</b>	Fuels Safety Private Fuel Outlet - Self Serve				
<b>Facility Location:</b>					
<b>Device Installed Location:</b>	7225 TRANSMARK CRT TERMINAL BUILDING MISSISSAUGA L5S 1Z5 ON CA				

**Liquid Fuel Tank Details**

**Overfill Protection:**  
**Owner Account Name:** TRANSX INC  
**Item:** FS LIQUID FUEL TANK

<a href="#">67</a>	11 of 26	E/0.0	179.8 / 0.02	TRANSX INC 7225 TRANSMARK CRT TERMINAL BUILDING MISSISSAUGA L5S 1Z5 ON CA ON	FST
<b>Instance No:</b>		11660389		<b>Manufacturer:</b>	
<b>Status:</b>				<b>Serial No:</b>	
<b>Cont Name:</b>				<b>Ulc Standard:</b>	
<b>Instance Type:</b>	FS Liquid Fuel Tank			<b>Quantity:</b>	
<b>Item:</b>				<b>Unit of Measure:</b>	
<b>Item Description:</b>	FS Liquid Fuel Tank			<b>Fuel Type:</b>	
<b>Tank Type:</b>	Double Wall Horizontal AST			<b>Fuel Type2:</b>	
<b>Install Date:</b>	8/15/2000			<b>Fuel Type3:</b>	
<b>Install Year:</b>	2000			<b>Piping Steel:</b>	
<b>Years in Service:</b>				<b>Piping Galvanized:</b>	
<b>Model:</b>	NULL			<b>Tanks Single Wall St:</b>	
<b>Description:</b>				<b>Piping Underground:</b>	
<b>Capacity:</b>	35000			<b>No Underground:</b>	
<b>Tank Material:</b>	Steel			<b>Panam Related:</b>	
<b>Corrosion Protect:</b>	Painted			<b>Panam Venue:</b>	
<b>Overfill Protect:</b>					
<b>Facility Type:</b>	FS Liquid Fuel Tank				
<b>Parent Facility Type:</b>	Fuels Safety Private Fuel Outlet - Self Serve				
<b>Facility Location:</b>					
<b>Device Installed Location:</b>	7225 TRANSMARK CRT TERMINAL BUILDING MISSISSAUGA L5S 1Z5 ON CA				

**Liquid Fuel Tank Details**

**Overfill Protection:**  
**Owner Account Name:** TRANSX INC  
**Item:** FS LIQUID FUEL TANK

<a href="#">67</a>	12 of 26	E/0.0	179.8 / 0.02	TRANSX LTD. 7225 TRANSMARK CRT MISSISSAUGA ON L5S 1Z5	GEN
<b>Generator No:</b>	ON1669101			<b>Status:</b>	
<b>SIC Code:</b>	484121, 484122, 811111			<b>Co Admin:</b>	
<b>SIC Description:</b>	General Freight Trucking Long Distance Truck-			<b>Choice of Contact:</b>	

Map Key	Number of Records	Direction/ Distance (m)	Elev/Diff (m)	Site	DB
				Load, General Freight Trucking Long Distance Less Than Truck-Load, General Automotive Repair 2012	
<b>Approval Years:</b>				<b>Phone No Admin:</b>	
<b>PO Box No:</b>				<b>Contam. Facility:</b>	
<b>Country:</b>				<b>MHSW Facility:</b>	
<b><u>Detail(s)</u></b>					
<b>Waste Class:</b>		221			
<b>Waste Class Desc:</b>		LIGHT FUELS			
<b>Waste Class:</b>		113			
<b>Waste Class Desc:</b>		ACID WASTE - OTHER METALS			
<b>Waste Class:</b>		211			
<b>Waste Class Desc:</b>		AROMATIC SOLVENTS			
<b>Waste Class:</b>		148			
<b>Waste Class Desc:</b>		INORGANIC LABORATORY CHEMICALS			
<b>Waste Class:</b>		222			
<b>Waste Class Desc:</b>		HEAVY FUELS			
<b>Waste Class:</b>		252			
<b>Waste Class Desc:</b>		WASTE OILS & LUBRICANTS			
<b>Waste Class:</b>		145			
<b>Waste Class Desc:</b>		PAINT/PIGMENT/COATING RESIDUES			
<b>Waste Class:</b>		265			
<b>Waste Class Desc:</b>		GRAPHIC ART WASTES			
<b>Waste Class:</b>		212			
<b>Waste Class Desc:</b>		ALIPHATIC SOLVENTS			
<b>Waste Class:</b>		122			
<b>Waste Class Desc:</b>		ALKALINE WASTES - OTHER METALS			
<b>Waste Class:</b>		232			
<b>Waste Class Desc:</b>		POLYMERIC RESINS			
<b>Waste Class:</b>		213			
<b>Waste Class Desc:</b>		PETROLEUM DISTILLATES			
<b>Waste Class:</b>		251			
<b>Waste Class Desc:</b>		OIL SKIMMINGS & SLUDGES			

<a href="#">67</a>	13 of 26	E/0.0	179.8 / 0.02	TRANSX LTD. 7225 TRANSMARK CRT MISSISSAUGA ON	GEN
--------------------	----------	-------	--------------	-----------------------------------------------------	-----

<b>Generator No:</b>	ON1669101	<b>Status:</b>	
<b>SIC Code:</b>	484121, 484122, 811111	<b>Co Admin:</b>	
<b>SIC Description:</b>	GENERAL FREIGHT TRUCKING, LONG DISTANCE, TRUCK-LOAD, GENERAL AUTOMOTIVE REPAIR	<b>Choice of Contact:</b>	
<b>Approval Years:</b>	2013	<b>Phone No Admin:</b>	
<b>PO Box No:</b>		<b>Contam. Facility:</b>	
<b>Country:</b>		<b>MHSW Facility:</b>	

**Detail(s)**

Map Key	Number of Records	Direction/ Distance (m)	Elev/Diff (m)	Site	DB
<b>Waste Class:</b>		213			
<b>Waste Class Desc:</b>		PETROLEUM DISTILLATES			
<b>Waste Class:</b>		251			
<b>Waste Class Desc:</b>		OIL SKIMMINGS & SLUDGES			
<b>Waste Class:</b>		211			
<b>Waste Class Desc:</b>		AROMATIC SOLVENTS			
<b>Waste Class:</b>		113			
<b>Waste Class Desc:</b>		ACID WASTE - OTHER METALS			
<b>Waste Class:</b>		232			
<b>Waste Class Desc:</b>		POLYMERIC RESINS			
<b>Waste Class:</b>		122			
<b>Waste Class Desc:</b>		ALKALINE WASTES - OTHER METALS			
<b>Waste Class:</b>		148			
<b>Waste Class Desc:</b>		INORGANIC LABORATORY CHEMICALS			
<b>Waste Class:</b>		145			
<b>Waste Class Desc:</b>		PAINT/PIGMENT/COATING RESIDUES			
<b>Waste Class:</b>		252			
<b>Waste Class Desc:</b>		WASTE OILS & LUBRICANTS			
<b>Waste Class:</b>		221			
<b>Waste Class Desc:</b>		LIGHT FUELS			
<b>Waste Class:</b>		222			
<b>Waste Class Desc:</b>		HEAVY FUELS			
<b>Waste Class:</b>		212			
<b>Waste Class Desc:</b>		ALIPHATIC SOLVENTS			
<b>Waste Class:</b>		265			
<b>Waste Class Desc:</b>		GRAPHIC ART WASTES			

[67](#)      14 of 26      E/0.0      179.8 / 0.02      **TRANSX INC**  
**7225 TRANSMARK CRT TERMINAL BUILDING**  
**MISSISSAUGA L5S 1Z5 ON CA**  
**ON**      **DTNK**

**Delisted Expired Fuel Safety Facilities**

<b>Instance No:</b>	11660362	<b>Expired Date:</b>	
<b>Status:</b>	EXPIRED	<b>Max Hazard Rank:</b>	NULL
<b>Instance ID:</b>		<b>Facility Location:</b>	7225 TRANSMARK CRT TERMINAL BUILDING MISSISSAUGA L5S 1Z5 ON CA
<b>Instance Type:</b>		<b>Facility Type:</b>	FS LIQUID FUEL TANK
<b>Instance Creation Dt:</b>	7/18/2000	<b>Fuel Type 2:</b>	NULL
<b>Instance Install Dt:</b>	7/18/2000	<b>Fuel Type 3:</b>	NULL
<b>Item Description:</b>	FS Liquid Fuel Tank	<b>Panam Related:</b>	NULL
<b>Manufacturer:</b>	NULL	<b>Panam Venue Nm:</b>	NULL
<b>Model:</b>	NULL	<b>External Identifier:</b>	NULL
<b>Serial No:</b>	NULL	<b>Item:</b>	
<b>ULC Standard:</b>	NULL	<b>Piping Steel:</b>	
<b>Quantity:</b>	1	<b>Piping Galvanized:</b>	
<b>Unit of Measure:</b>	EA	<b>Tank Single Wall St:</b>	
<b>Overfill Prot Type:</b>	NULL	<b>Piping Underground:</b>	
<b>Creation Date:</b>	7/5/2009 1:26:30 AM	<b>Tank Underground:</b>	



Map Key	Number of Records	Direction/ Distance (m)	Elev/Diff (m)	Site	DB
				Source:	FS Liquid Fuel Tank
	Next Periodic Str DT:	NULL			
	TSSA Base Sched Cycle 2:	NULL			
	TSSAMax Hazard Rank 1:	NULL			
	TSSA Risk Based Periodic Yn:	NULL			
	TSSA Volume of Directives:	NULL			
	TSSA Periodic Exempt:	NULL			
	TSSA Statutory Interval:	NULL			
	TSSA Recd Insp Interva:	NULL			
	TSSA Recd Tolerance:	NULL			
	TSSA Program Area:	NULL			
	TSSA Program Area 2:	NULL			
	Description:	duplicate record			
	Original Source:	EXP			
	Record Date:	31-JUL-2020			

[67](#)      15 of 26      E/0.0      179.8 / 0.02      **TRANSX INC**  
**7225 TRANSMARK CRT TERMINAL BUILDING**  
**MISSISSAUGA L5S 1Z5 ON CA**  
**ON**      **DTNK**

Delisted Expired Fuel Safety Facilities

<b>Instance No:</b>	11660337	<b>Expired Date:</b>	
<b>Status:</b>	EXPIRED	<b>Max Hazard Rank:</b>	NULL
<b>Instance ID:</b>		<b>Facility Location:</b>	7225 TRANSMARK CRT TERMINAL BUILDING MISSISSAUGA L5S 1Z5 ON CA
<b>Instance Type:</b>		<b>Facility Type:</b>	FS LIQUID FUEL TANK
<b>Instance Creation Dt:</b>	7/18/2000	<b>Fuel Type 2:</b>	NULL
<b>Instance Install Dt:</b>	7/18/2000	<b>Fuel Type 3:</b>	NULL
<b>Item Description:</b>	FS Liquid Fuel Tank	<b>Panam Related:</b>	NULL
<b>Manufacturer:</b>	NULL	<b>Panam Venue Nm:</b>	NULL
<b>Model:</b>	NULL	<b>External Identifier:</b>	NULL
<b>Serial No:</b>	NULL	<b>Item:</b>	
<b>ULC Standard:</b>	NULL	<b>Piping Steel:</b>	
<b>Quantity:</b>	1	<b>Piping Galvanized:</b>	
<b>Unit of Measure:</b>	EA	<b>Tank Single Wall St:</b>	
<b>Overfill Prot Type:</b>	NULL	<b>Piping Underground:</b>	
<b>Creation Date:</b>	7/5/2009 1:26:35 AM	<b>Tank Underground:</b>	
<b>Next Periodic Str DT:</b>	NULL	<b>Source:</b>	FS Liquid Fuel Tank
<b>TSSA Base Sched Cycle 2:</b>	NULL		
<b>TSSAMax Hazard Rank 1:</b>	NULL		
<b>TSSA Risk Based Periodic Yn:</b>	NULL		
<b>TSSA Volume of Directives:</b>	NULL		
<b>TSSA Periodic Exempt:</b>	NULL		
<b>TSSA Statutory Interval:</b>	NULL		
<b>TSSA Recd Insp Interva:</b>	NULL		
<b>TSSA Recd Tolerance:</b>	NULL		
<b>TSSA Program Area:</b>	NULL		
<b>TSSA Program Area 2:</b>	NULL		
<b>Description:</b>	duplicate record		
<b>Original Source:</b>	EXP		
<b>Record Date:</b>	31-JUL-2020		

[67](#)      16 of 26      E/0.0      179.8 / 0.02      **Trans X Ltd**  
**7225 Transmark Crt, .**  
**Mississauga ON**      **SPL**

<b>Ref No:</b>	6166-9YHRKS	<b>Discharger Report:</b>	
<b>Site No:</b>	NA	<b>Material Group:</b>	
<b>Incident Dt:</b>	7/17/2015	<b>Health/Env Conseq:</b>	
<b>Year:</b>		<b>Client Type:</b>	

Map Key	Number of Records	Direction/ Distance (m)	Elev/Diff (m)	Site	DB
<b>Incident Cause:</b> <b>Incident Event:</b> <b>Contaminant Code:</b> 13 <b>Contaminant Name:</b> DIESEL FUEL <b>Contaminant Limit 1:</b> <b>Contam Limit Freq 1:</b> <b>Contaminant UN No 1:</b> <b>Environment Impact:</b> <b>Nature of Impact:</b> <b>Receiving Medium:</b> <b>Receiving Env:</b> <b>MOE Response:</b> No <b>Dt MOE Arvl on Scn:</b> <b>MOE Reported Dt:</b> 7/17/2015 <b>Dt Document Closed:</b> <b>Incident Reason:</b> Operator/Human Error <b>Site Name:</b> TransX Yard<UNOFFICIAL> <b>Site County/District:</b> <b>Site Geo Ref Meth:</b> <b>Incident Summary:</b> TransX ~300L dsl to grnd, responding <b>Contaminant Qty:</b> 300 L				<b>Sector Type:</b> Unknown / N/A <b>Agency Involved:</b> <b>Nearest Watercourse:</b> <b>Site Address:</b> 7225 Transmark Crt, . <b>Site District Office:</b> <b>Site Postal Code:</b> <b>Site Region:</b>  <b>Site Municipality:</b> Mississauga <b>Site Lot:</b> <b>Site Conc:</b> <b>Northing:</b> 4836640 <b>Easting:</b> 605969 <b>Site Geo Ref Accu:</b> GPS <b>Site Map Datum:</b> <b>SAC Action Class:</b> Primary Assessment of Spills <b>Source Type:</b>	

[67](#)      17 of 26      E/0.0      179.8 / 0.02      **TRANSX LTD.  
7225 TRANSMARK CRT  
MISSISSAUGA ON L5S 1Z5**      **GEN**

<b>Generator No:</b>	ON1669101	<b>Status:</b>	
<b>SIC Code:</b>	484121, 484122, 811111	<b>Co Admin:</b>	Wayne Peter
<b>SIC Description:</b>	GENERAL FREIGHT TRUCKING, LONG DISTANCE, TRUCK-LOAD, 484122, GENERAL AUTOMOTIVE REPAIR	<b>Choice of Contact:</b>	CO_OFFICIAL
<b>Approval Years:</b>	2016	<b>Phone No Admin:</b>	905-362-3617 Ext.
<b>PO Box No:</b>		<b>Contam. Facility:</b>	No
<b>Country:</b>	Canada	<b>MHSW Facility:</b>	No

Detail(s)

<b>Waste Class:</b>	212
<b>Waste Class Desc:</b>	ALIPHATIC SOLVENTS
<b>Waste Class:</b>	265
<b>Waste Class Desc:</b>	GRAPHIC ART WASTES
<b>Waste Class:</b>	145
<b>Waste Class Desc:</b>	PAINT/PIGMENT/COATING RESIDUES
<b>Waste Class:</b>	122
<b>Waste Class Desc:</b>	ALKALINE WASTES - OTHER METALS
<b>Waste Class:</b>	232
<b>Waste Class Desc:</b>	POLYMERIC RESINS
<b>Waste Class:</b>	211
<b>Waste Class Desc:</b>	AROMATIC SOLVENTS
<b>Waste Class:</b>	148
<b>Waste Class Desc:</b>	INORGANIC LABORATORY CHEMICALS
<b>Waste Class:</b>	221
<b>Waste Class Desc:</b>	LIGHT FUELS
<b>Waste Class:</b>	213

Map Key	Number of Records	Direction/ Distance (m)	Elev/Diff (m)	Site	DB
<b>Waste Class Desc:</b>		PETROLEUM DISTILLATES			
<b>Waste Class:</b>		251			
<b>Waste Class Desc:</b>		OIL SKIMMINGS & SLUDGES			
<b>Waste Class:</b>		222			
<b>Waste Class Desc:</b>		HEAVY FUELS			
<b>Waste Class:</b>		252			
<b>Waste Class Desc:</b>		WASTE OILS & LUBRICANTS			
<b>Waste Class:</b>		113			
<b>Waste Class Desc:</b>		ACID WASTE - OTHER METALS			

[67](#)      18 of 26      E/0.0      179.8 / 0.02      **TRANSX LTD.**  
7225 TRANSMARK CRT      **GEN**  
MISSISSAUGA ON L5S 1Z5

<b>Generator No:</b>	ON1669101	<b>Status:</b>	
<b>SIC Code:</b>	484121, 484122, 811111	<b>Co Admin:</b>	Kevin Jones
<b>SIC Description:</b>	GENERAL FREIGHT TRUCKING, LONG DISTANCE, TRUCK-LOAD, 484122, GENERAL AUTOMOTIVE REPAIR	<b>Choice of Contact:</b>	CO_OFFICIAL
<b>Approval Years:</b>	2015	<b>Phone No Admin:</b>	905-362-3617 Ext.
<b>PO Box No:</b>		<b>Contam. Facility:</b>	No
<b>Country:</b>	Canada	<b>MHSW Facility:</b>	No

**Detail(s)**

<b>Waste Class:</b>	145
<b>Waste Class Desc:</b>	PAINT/PIGMENT/COATING RESIDUES
<b>Waste Class:</b>	265
<b>Waste Class Desc:</b>	GRAPHIC ART WASTES
<b>Waste Class:</b>	221
<b>Waste Class Desc:</b>	LIGHT FUELS
<b>Waste Class:</b>	251
<b>Waste Class Desc:</b>	OIL SKIMMINGS & SLUDGES
<b>Waste Class:</b>	122
<b>Waste Class Desc:</b>	ALKALINE WASTES - OTHER METALS
<b>Waste Class:</b>	113
<b>Waste Class Desc:</b>	ACID WASTE - OTHER METALS
<b>Waste Class:</b>	232
<b>Waste Class Desc:</b>	POLYMERIC RESINS
<b>Waste Class:</b>	148
<b>Waste Class Desc:</b>	INORGANIC LABORATORY CHEMICALS
<b>Waste Class:</b>	211
<b>Waste Class Desc:</b>	AROMATIC SOLVENTS
<b>Waste Class:</b>	252
<b>Waste Class Desc:</b>	WASTE OILS & LUBRICANTS
<b>Waste Class:</b>	212
<b>Waste Class Desc:</b>	ALIPHATIC SOLVENTS
<b>Waste Class:</b>	222
<b>Waste Class Desc:</b>	HEAVY FUELS

Map Key	Number of Records	Direction/ Distance (m)	Elev/Diff (m)	Site	DB
<b>Waste Class:</b>		213			
<b>Waste Class Desc:</b>		PETROLEUM DISTILLATES			

<a href="#">67</a>	19 of 26	E/0.0	179.8 / 0.02	<b>TRANSX LTD.</b> 7225 TRANSMARK CRT MISSISSAUGA ON L5S 1Z5	<b>GEN</b>
<b>Generator No:</b>	ON1669101	<b>Status:</b>			
<b>SIC Code:</b>	484121, 484122, 811111	<b>Co Admin:</b>	Kevin Jones		
<b>SIC Description:</b>	GENERAL FREIGHT TRUCKING, LONG DISTANCE, TRUCK-LOAD, 484122, GENERAL AUTOMOTIVE REPAIR	<b>Choice of Contact:</b>	CO_OFFICIAL		
<b>Approval Years:</b>	2014	<b>Phone No Admin:</b>	905-362-3617 Ext.		
<b>PO Box No:</b>		<b>Contam. Facility:</b>	No		
<b>Country:</b>	Canada	<b>MHSW Facility:</b>	No		

**Detail(s)**

<b>Waste Class:</b>	232
<b>Waste Class Desc:</b>	POLYMERIC RESINS
<b>Waste Class:</b>	148
<b>Waste Class Desc:</b>	INORGANIC LABORATORY CHEMICALS
<b>Waste Class:</b>	252
<b>Waste Class Desc:</b>	WASTE OILS & LUBRICANTS
<b>Waste Class:</b>	265
<b>Waste Class Desc:</b>	GRAPHIC ART WASTES
<b>Waste Class:</b>	212
<b>Waste Class Desc:</b>	ALIPHATIC SOLVENTS
<b>Waste Class:</b>	211
<b>Waste Class Desc:</b>	AROMATIC SOLVENTS
<b>Waste Class:</b>	113
<b>Waste Class Desc:</b>	ACID WASTE - OTHER METALS
<b>Waste Class:</b>	145
<b>Waste Class Desc:</b>	PAINT/PIGMENT/COATING RESIDUES
<b>Waste Class:</b>	251
<b>Waste Class Desc:</b>	OIL SKIMMINGS & SLUDGES
<b>Waste Class:</b>	122
<b>Waste Class Desc:</b>	ALKALINE WASTES - OTHER METALS
<b>Waste Class:</b>	221
<b>Waste Class Desc:</b>	LIGHT FUELS
<b>Waste Class:</b>	213
<b>Waste Class Desc:</b>	PETROLEUM DISTILLATES
<b>Waste Class:</b>	222
<b>Waste Class Desc:</b>	HEAVY FUELS

<a href="#">67</a>	20 of 26	E/0.0	179.8 / 0.02	<b>TRANSX LTD.</b> 7225 TRANSMARK CRT MISSISSAUGA ON L5S 1Z5	<b>GEN</b>
<b>Generator No:</b>	ON1669101	<b>Status:</b>	Registered		

<b>Map Key</b>	<b>Number of Records</b>	<b>Direction/ Distance (m)</b>	<b>Elev/Diff (m)</b>	<b>Site</b>	<b>DB</b>
<b>SIC Code:</b> <b>SIC Description:</b> <b>Approval Years:</b> As of Dec 2018 <b>PO Box No:</b> <b>Country:</b> Canada		<b>Co Admin:</b> <b>Choice of Contact:</b> <b>Phone No Admin:</b> <b>Contam. Facility:</b> <b>MHSW Facility:</b>			
<b><u>Detail(s)</u></b>					
<b>Waste Class:</b>		113 C			
<b>Waste Class Desc:</b>		Acid solutions - containing other metals and non-metals			
<b>Waste Class:</b>		122 C			
<b>Waste Class Desc:</b>		Alkaline slutions - containing other metals and non-metals (not cyanide)			
<b>Waste Class:</b>		145 H			
<b>Waste Class Desc:</b>		Wastes from the use of pigments, coatings and paints			
<b>Waste Class:</b>		148 L			
<b>Waste Class Desc:</b>		Misc. wastes and inorganic chemicals			
<b>Waste Class:</b>		211 H			
<b>Waste Class Desc:</b>		Aromatic solvents and residues			
<b>Waste Class:</b>		212 H			
<b>Waste Class Desc:</b>		Aliphatic solvents and residues			
<b>Waste Class:</b>		212 I			
<b>Waste Class Desc:</b>		Aliphatic solvents and residues			
<b>Waste Class:</b>		212 L			
<b>Waste Class Desc:</b>		Aliphatic solvents and residues			
<b>Waste Class:</b>		213 I			
<b>Waste Class Desc:</b>		Petroleum distillates			
<b>Waste Class:</b>		213 T			
<b>Waste Class Desc:</b>		Petroleum distillates			
<b>Waste Class:</b>		221 I			
<b>Waste Class Desc:</b>		Light fuels			
<b>Waste Class:</b>		222 I			
<b>Waste Class Desc:</b>		Heavy fuels			
<b>Waste Class:</b>		232 H			
<b>Waste Class Desc:</b>		Polymeric resins			
<b>Waste Class:</b>		232 L			
<b>Waste Class Desc:</b>		Polymeric resins			
<b>Waste Class:</b>		251 L			
<b>Waste Class Desc:</b>		Waste oils/sludges (petroleum based)			
<b>Waste Class:</b>		252 L			
<b>Waste Class Desc:</b>		Waste crankcase oils and lubricants			
<b>Waste Class:</b>		265 L			
<b>Waste Class Desc:</b>		Graphic arts wastes			
<b>67</b>	<b>21 of 26</b>	<b>E/0.0</b>	<b>179.8 / 0.02</b>	<b>TRANSX LTD. 7225 TRANSMARK CRT MISSISSAUGA ON L5S 1Z5</b>	<b>GEN</b>
<b>Generator No:</b>	ON1669101			<b>Status:</b>	Registered

<b>Map Key</b>	<b>Number of Records</b>	<b>Direction/ Distance (m)</b>	<b>Elev/Diff (m)</b>	<b>Site</b>	<b>DB</b>
<b>SIC Code:</b> <b>SIC Description:</b> <b>Approval Years:</b> As of Oct 2019 <b>PO Box No:</b> <b>Country:</b> Canada		<b>Co Admin:</b> <b>Choice of Contact:</b> <b>Phone No Admin:</b> <b>Contam. Facility:</b> <b>MHSW Facility:</b>			
<b><u>Detail(s)</u></b>					
<b>Waste Class:</b>		148 L			
<b>Waste Class Desc:</b>		Misc. wastes and inorganic chemicals			
<b>Waste Class:</b>		213 T			
<b>Waste Class Desc:</b>		Petroleum distillates			
<b>Waste Class:</b>		113 C			
<b>Waste Class Desc:</b>		Acid solutions - containing other metals and non-metals			
<b>Waste Class:</b>		212 I			
<b>Waste Class Desc:</b>		Aliphatic solvents and residues			
<b>Waste Class:</b>		232 L			
<b>Waste Class Desc:</b>		Polymeric resins			
<b>Waste Class:</b>		213 I			
<b>Waste Class Desc:</b>		Petroleum distillates			
<b>Waste Class:</b>		222 I			
<b>Waste Class Desc:</b>		Heavy fuels			
<b>Waste Class:</b>		211 H			
<b>Waste Class Desc:</b>		Aromatic solvents and residues			
<b>Waste Class:</b>		212 H			
<b>Waste Class Desc:</b>		Aliphatic solvents and residues			
<b>Waste Class:</b>		232 H			
<b>Waste Class Desc:</b>		Polymeric resins			
<b>Waste Class:</b>		251 L			
<b>Waste Class Desc:</b>		Waste oils/sludges (petroleum based)			
<b>Waste Class:</b>		212 L			
<b>Waste Class Desc:</b>		Aliphatic solvents and residues			
<b>Waste Class:</b>		122 C			
<b>Waste Class Desc:</b>		Alkaline slutions - containing other metals and non-metals (not cyanide)			
<b>Waste Class:</b>		145 H			
<b>Waste Class Desc:</b>		Wastes from the use of pigments, coatings and paints			
<b>Waste Class:</b>		221 I			
<b>Waste Class Desc:</b>		Light fuels			
<b>Waste Class:</b>		252 L			
<b>Waste Class Desc:</b>		Waste crankcase oils and lubricants			
<b>Waste Class:</b>		265 L			
<b>Waste Class Desc:</b>		Graphic arts wastes			
<a href="#">67</a>	22 of 26	E/0.0	179.8 / 0.02	7225 Transmark Court Mississauga ON L5S 1Z5	EHS
<b>Order No:</b>	20190507200			<b>Nearest Intersection:</b>	
<b>Status:</b>	C			<b>Municipality:</b>	

Map Key	Number of Records	Direction/ Distance (m)	Elev/Diff (m)	Site	DB
<b>Report Type:</b>	Standard Report			<b>Client Prov/State:</b>	ON
<b>Report Date:</b>	14-MAY-19			<b>Search Radius (km):</b>	.25
<b>Date Received:</b>	07-MAY-19			<b>X:</b>	-79.684833
<b>Previous Site Name:</b>				<b>Y:</b>	43.675818
<b>Lot/Building Size:</b>					
<b>Additional Info Ordered:</b>	Fire Insur. Maps and/or Site Plans; City Directory; Aerial Photos				

<a href="#">67</a>	23 of 26	E/0.0	179.8 / 0.02	<b>TRANSX INC</b> 7225 TRANSMARK CRT TERMINAL BUILDING MISSISSAUGA L5S 1Z5 ON CA ON	<b>FST</b>
<b>Instance No:</b>	11660337			<b>Manufacturer:</b>	
<b>Status:</b>				<b>Serial No:</b>	
<b>Cont Name:</b>				<b>Ulc Standard:</b>	
<b>Instance Type:</b>				<b>Quantity:</b>	
<b>Item:</b>				<b>Unit of Measure:</b>	
<b>Item Description:</b>	FS Liquid Fuel Tank			<b>Fuel Type:</b>	Gasoline
<b>Tank Type:</b>	Liquid Fuel Single Wall AST			<b>Fuel Type2:</b>	NULL
<b>Install Date:</b>	7/18/2000			<b>Fuel Type3:</b>	NULL
<b>Install Year:</b>	2000			<b>Piping Steel:</b>	
<b>Years in Service:</b>				<b>Piping Galvanized:</b>	
<b>Model:</b>	NULL			<b>Tanks Single Wall St:</b>	
<b>Description:</b>				<b>Piping Underground:</b>	
<b>Capacity:</b>	35000			<b>No Underground:</b>	
<b>Tank Material:</b>	Steel			<b>Panam Related:</b>	
<b>Corrosion Protect:</b>	Coating			<b>Panam Venue:</b>	
<b>Overfill Protect:</b>					
<b>Facility Type:</b>	FS Liquid Fuel Tank				
<b>Parent Facility Type:</b>					
<b>Facility Location:</b>					
<b>Device Installed Location:</b>	7225 TRANSMARK CRT TERMINAL BUILDING MISSISSAUGA L5S 1Z5 ON CA				
<b><u>Liquid Fuel Tank Details</u></b>					
<b>Overfill Protection:</b>					
<b>Owner Account Name:</b>	TRANSX INC				
<b>Item:</b>	FS LIQUID FUEL TANK				

<a href="#">67</a>	24 of 26	E/0.0	179.8 / 0.02	<b>TRANSX INC</b> 7225 TRANSMARK CRT TERMINAL BUILDING MISSISSAUGA L5S 1Z5 ON CA ON	<b>FST</b>
<b>Instance No:</b>	11660362			<b>Manufacturer:</b>	
<b>Status:</b>				<b>Serial No:</b>	
<b>Cont Name:</b>				<b>Ulc Standard:</b>	
<b>Instance Type:</b>				<b>Quantity:</b>	
<b>Item:</b>				<b>Unit of Measure:</b>	
<b>Item Description:</b>	FS Liquid Fuel Tank			<b>Fuel Type:</b>	Diesel
<b>Tank Type:</b>	Liquid Fuel Single Wall AST			<b>Fuel Type2:</b>	NULL
<b>Install Date:</b>	7/18/2000			<b>Fuel Type3:</b>	NULL
<b>Install Year:</b>	2000			<b>Piping Steel:</b>	
<b>Years in Service:</b>				<b>Piping Galvanized:</b>	
<b>Model:</b>	NULL			<b>Tanks Single Wall St:</b>	
<b>Description:</b>				<b>Piping Underground:</b>	
<b>Capacity:</b>	75000			<b>No Underground:</b>	
<b>Tank Material:</b>	Steel			<b>Panam Related:</b>	
<b>Corrosion Protect:</b>	Coating			<b>Panam Venue:</b>	
<b>Overfill Protect:</b>					
<b>Facility Type:</b>	FS Liquid Fuel Tank				
<b>Parent Facility Type:</b>					

Map Key	Number of Records	Direction/ Distance (m)	Elev/Diff (m)	Site	DB
<b>Facility Location:</b>					
<b>Device Installed Location:</b>		7225 TRANSMARK CRT TERMINAL BUILDING MISSISSAUGA L5S 1Z5 ON CA			
<b>Liquid Fuel Tank Details</b>					
<b>Overfill Protection:</b>					
<b>Owner Account Name:</b>		TRANSX INC			
<b>Item:</b>		FS LIQUID FUEL TANK			

<a href="#">67</a>	25 of 26	E/0.0	179.8 / 0.02	TRANSX LTD. 7225 TRANSMARK CRT MISSISSAUGA ON L5S 1Z5	GEN
<b>Generator No:</b>	ON1669101			<b>Status:</b>	Registered
<b>SIC Code:</b>				<b>Co Admin:</b>	
<b>SIC Description:</b>				<b>Choice of Contact:</b>	
<b>Approval Years:</b>	As of Nov 2021			<b>Phone No Admin:</b>	
<b>PO Box No:</b>				<b>Contam. Facility:</b>	
<b>Country:</b>	Canada			<b>MHSW Facility:</b>	

**Detail(s)**

<b>Waste Class:</b>	113 C
<b>Waste Class Desc:</b>	Acid solutions - containing other metals and non-metals
<b>Waste Class:</b>	252 L
<b>Waste Class Desc:</b>	Waste crankcase oils and lubricants
<b>Waste Class:</b>	232 L
<b>Waste Class Desc:</b>	Polymeric resins
<b>Waste Class:</b>	213 I
<b>Waste Class Desc:</b>	Petroleum distillates
<b>Waste Class:</b>	212 I
<b>Waste Class Desc:</b>	Aliphatic solvents and residues
<b>Waste Class:</b>	213 T
<b>Waste Class Desc:</b>	Petroleum distillates
<b>Waste Class:</b>	222 I
<b>Waste Class Desc:</b>	Heavy fuels
<b>Waste Class:</b>	148 L
<b>Waste Class Desc:</b>	Misc. wastes and inorganic chemicals
<b>Waste Class:</b>	145 H
<b>Waste Class Desc:</b>	Wastes from the use of pigments, coatings and paints
<b>Waste Class:</b>	211 H
<b>Waste Class Desc:</b>	Aromatic solvents and residues
<b>Waste Class:</b>	265 L
<b>Waste Class Desc:</b>	Graphic arts wastes
<b>Waste Class:</b>	212 H
<b>Waste Class Desc:</b>	Aliphatic solvents and residues
<b>Waste Class:</b>	212 L
<b>Waste Class Desc:</b>	Aliphatic solvents and residues
<b>Waste Class:</b>	251 L
<b>Waste Class Desc:</b>	Waste oils/sludges (petroleum based)



Map Key	Number of Records	Direction/ Distance (m)	Elev/Diff (m)	Site	DB
<b>Waste Class:</b>		221 I			
<b>Waste Class Desc:</b>		Light fuels			
<b>Waste Class:</b>		122 C			
<b>Waste Class Desc:</b>		Alkaline slutions - containing other metals and non-metals (not cyanide)			
<b>Waste Class:</b>		232 H			
<b>Waste Class Desc:</b>		Polymeric resins			

<a href="#">67</a>	26 of 26	E/0.0	179.8 / 0.02	<b>TRANSX LTD.</b> 7225 TRANSMARK CRT MISSISSAUGA ON L5S 1Z5	<b>GEN</b>
<b>Generator No:</b>	ON1669101			<b>Status:</b>	Registered
<b>SIC Code:</b>				<b>Co Admin:</b>	
<b>SIC Description:</b>				<b>Choice of Contact:</b>	
<b>Approval Years:</b>	As of Feb 2022			<b>Phone No Admin:</b>	
<b>PO Box No:</b>				<b>Contam. Facility:</b>	
<b>Country:</b>	Canada			<b>MHSW Facility:</b>	

Detail(s)

<b>Waste Class:</b>	148 L
<b>Waste Class Desc:</b>	Misc. wastes and inorganic chemicals
<b>Waste Class:</b>	145 H
<b>Waste Class Desc:</b>	Wastes from the use of pigments, coatings and paints
<b>Waste Class:</b>	212 I
<b>Waste Class Desc:</b>	Aliphatic solvents and residues
<b>Waste Class:</b>	251 L
<b>Waste Class Desc:</b>	Waste oils/sludges (petroleum based)
<b>Waste Class:</b>	212 L
<b>Waste Class Desc:</b>	Aliphatic solvents and residues
<b>Waste Class:</b>	122 C
<b>Waste Class Desc:</b>	Alkaline slutions - containing other metals and non-metals (not cyanide)
<b>Waste Class:</b>	213 I
<b>Waste Class Desc:</b>	Petroleum distillates
<b>Waste Class:</b>	213 T
<b>Waste Class Desc:</b>	Petroleum distillates
<b>Waste Class:</b>	265 L
<b>Waste Class Desc:</b>	Graphic arts wastes
<b>Waste Class:</b>	252 L
<b>Waste Class Desc:</b>	Waste crankcase oils and lubricants
<b>Waste Class:</b>	222 I
<b>Waste Class Desc:</b>	Heavy fuels
<b>Waste Class:</b>	232 L
<b>Waste Class Desc:</b>	Polymeric resins
<b>Waste Class:</b>	221 I
<b>Waste Class Desc:</b>	Light fuels
<b>Waste Class:</b>	113 C
<b>Waste Class Desc:</b>	Acid solutions - containing other metals and non-metals

Map Key	Number of Records	Direction/ Distance (m)	Elev/Diff (m)	Site	DB
<b>Waste Class:</b>		232 H			
<b>Waste Class Desc:</b>		Polymeric resins			
<b>Waste Class:</b>		212 H			
<b>Waste Class Desc:</b>		Aliphatic solvents and residues			
<b>Waste Class:</b>		211 H			
<b>Waste Class Desc:</b>		Aromatic solvents and residues			

<a href="#">68</a>	1 of 1	E/0.0	176.6 / -3.26	7225 TRANSMARK COURT Mississauga ON	WWIS
<b>Well ID:</b>	7276909			<b>Flowing (Y/N):</b>	
<b>Construction Date:</b>				<b>Flow Rate:</b>	
<b>Use 1st:</b>	Monitoring and Test Hole			<b>Data Entry Status:</b>	
<b>Use 2nd:</b>	0			<b>Data Src:</b>	
<b>Final Well Status:</b>	Monitoring and Test Hole			<b>Date Received:</b>	12-Dec-2016 00:00:00
<b>Water Type:</b>				<b>Selected Flag:</b>	TRUE
<b>Casing Material:</b>				<b>Abandonment Rec:</b>	Yes
<b>Audit No:</b>	Z245650			<b>Contractor:</b>	7241
<b>Tag:</b>				<b>Form Version:</b>	7
<b>Constructn Method:</b>				<b>Owner:</b>	
<b>Elevation (m):</b>				<b>County:</b>	PEEL
<b>Elevatn Reliability:</b>				<b>Lot:</b>	
<b>Depth to Bedrock:</b>				<b>Concession:</b>	
<b>Well Depth:</b>				<b>Concession Name:</b>	
<b>Overburden/Bedrock:</b>				<b>Easting NAD83:</b>	
<b>Pump Rate:</b>				<b>Northing NAD83:</b>	
<b>Static Water Level:</b>				<b>Zone:</b>	
<b>Clear/Cloudy:</b>				<b>UTM Reliability:</b>	
<b>Municipality:</b>	MISSISSAUGA CITY				
<b>Site Info:</b>	A0-A0				

PDF URL (Map):

**Additional Detail(s) (Map)**

<b>Well Completed Date:</b>	2016/11/10
<b>Year Completed:</b>	2016
<b>Depth (m):</b>	
<b>Latitude:</b>	43.6771138753478
<b>Longitude:</b>	-79.684782549385
<b>Path:</b>	

**Bore Hole Information**

<b>Bore Hole ID:</b>	1006304530	<b>Elevation:</b>	
<b>DP2BR:</b>		<b>Elevrc:</b>	
<b>Spatial Status:</b>		<b>Zone:</b>	17
<b>Code OB:</b>		<b>East83:</b>	606017.00
<b>Code OB Desc:</b>		<b>North83:</b>	4836852.00
<b>Open Hole:</b>		<b>Org CS:</b>	UTM83
<b>Cluster Kind:</b>		<b>UTMRC:</b>	4
<b>Date Completed:</b>	10-Nov-2016 00:00:00	<b>UTMRC Desc:</b>	margin of error : 30 m - 100 m
<b>Remarks:</b>		<b>Location Method:</b>	wwr
<b>Elevrc Desc:</b>			
<b>Location Source Date:</b>			
<b>Improvement Location Source:</b>			
<b>Improvement Location Method:</b>			
<b>Source Revision Comment:</b>			
<b>Supplier Comment:</b>			

<b>Map Key</b>	<b>Number of Records</b>	<b>Direction/ Distance (m)</b>	<b>Elev/Diff (m)</b>	<b>Site</b>	<b>DB</b>
<b><u>Overburden and Bedrock Materials Interval</u></b>					
<b>Formation ID:</b>		1006483275			
<b>Layer:</b>					
<b>Color:</b>					
<b>General Color:</b>					
<b>Mat1:</b>					
<b>Most Common Material:</b>					
<b>Mat2:</b>					
<b>Mat2 Desc:</b>					
<b>Mat3:</b>					
<b>Mat3 Desc:</b>					
<b>Formation Top Depth:</b>					
<b>Formation End Depth:</b>					
<b>Formation End Depth UOM:</b>		ft			
<b><u>Annular Space/Abandonment Sealing Record</u></b>					
<b>Plug ID:</b>		1006483283			
<b>Layer:</b>		1			
<b>Plug From:</b>		0.0			
<b>Plug To:</b>		15.0			
<b>Plug Depth UOM:</b>		ft			
<b><u>Method of Construction &amp; Well Use</u></b>					
<b>Method Construction ID:</b>		1006483282			
<b>Method Construction Code:</b>		B			
<b>Method Construction:</b>		Other Method			
<b>Other Method Construction:</b>		DIRECT PUSH			
<b><u>Pipe Information</u></b>					
<b>Pipe ID:</b>		1006483274			
<b>Casing No:</b>		0			
<b>Comment:</b>					
<b>Alt Name:</b>					
<b><u>Construction Record - Casing</u></b>					
<b>Casing ID:</b>		1006483278			
<b>Layer:</b>		1			
<b>Material:</b>		5			
<b>Open Hole or Material:</b>		PLASTIC			
<b>Depth From:</b>		0.0			
<b>Depth To:</b>		5.0			
<b>Casing Diameter:</b>		1.5			
<b>Casing Diameter UOM:</b>		inch			
<b>Casing Depth UOM:</b>		ft			
<b><u>Construction Record - Screen</u></b>					
<b>Screen ID:</b>		1006483279			
<b>Layer:</b>		1			
<b>Slot:</b>		10			
<b>Screen Top Depth:</b>		5.0			
<b>Screen End Depth:</b>		15.0			
<b>Screen Material:</b>		5			

Map Key	Number of Records	Direction/ Distance (m)	Elev/Diff (m)	Site	DB
Screen Depth UOM:		ft			
Screen Diameter UOM:		inch			
Screen Diameter:		1.75			
<b><u>Water Details</u></b>					
Water ID:		1006483277			
Layer:					
Kind Code:					
Kind:					
Water Found Depth:					
Water Found Depth UOM:		ft			
<b><u>Hole Diameter</u></b>					
Hole ID:		1006483276			
Diameter:		1.75			
Depth From:		0.0			
Depth To:		15.0			
Hole Depth UOM:		ft			
Hole Diameter UOM:		inch			
<b><u>Links</u></b>					
Bore Hole ID:	1006304530			Tag No:	
Depth M:				Contractor:	7241
Year Completed:	2016			Path:	727\7276909.pdf
Well Completed Dt:	2016/11/10			Latitude:	43.6771138753478
Audit No:	Z245650			Longitude:	-79.684782549385

<a href="#">69</a>	1 of 1	ENE/0.0	179.8 / 0.02	7280 DIXIE ROAD Mississauga ON	WWIS
Well ID:	7145273			Flowing (Y/N):	
Construction Date:				Flow Rate:	
Use 1st:	Monitoring and Test Hole			Data Entry Status:	
Use 2nd:	0			Data Src:	
Final Well Status:	Monitoring and Test Hole			Date Received:	21-May-2010 00:00:00
Water Type:				Selected Flag:	TRUE
Casing Material:				Abandonment Rec:	
Audit No:	Z114319			Contractor:	7241
Tag:	A097129			Form Version:	7
Constructn Method:				Owner:	
Elevation (m):				County:	PEEL
Elevatn Reliabilty:				Lot:	
Depth to Bedrock:				Concession:	
Well Depth:				Concession Name:	
Overburden/Bedrock:				Easting NAD83:	
Pump Rate:				Northing NAD83:	
Static Water Level:				Zone:	
Clear/Cloudy:				UTM Reliability:	
Municipality:	MISSISSAUGA CITY				
Site Info:	WKQ-002555				
PDF URL (Map):	<a href="https://d2khazk8e83rdv.cloudfront.net/moe_mapping/downloads/2Water/Wells_pdfs/714\7145273.pdf">https://d2khazk8e83rdv.cloudfront.net/moe_mapping/downloads/2Water/Wells_pdfs/714\7145273.pdf</a>				

**Additional Detail(s) (Map)**

Well Completed Date: 2010/05/06  
Year Completed: 2010  
Depth (m): 5.4

Map Key	Number of Records	Direction/ Distance (m)	Elev/Diff (m)	Site	DB
Latitude:		43.6788956296322			
Longitude:		-79.6846940003756			
Path:		714\7145273.pdf			

**Bore Hole Information**

<b>Bore Hole ID:</b>	1002984570	<b>Elevation:</b>	
<b>DP2BR:</b>		<b>Elevrc:</b>	
<b>Spatial Status:</b>		<b>Zone:</b>	17
<b>Code OB:</b>		<b>East83:</b>	606021.00
<b>Code OB Desc:</b>		<b>North83:</b>	4837050.00
<b>Open Hole:</b>		<b>Org CS:</b>	UTM83
<b>Cluster Kind:</b>		<b>UTMRC:</b>	4
<b>Date Completed:</b>	06-May-2010 00:00:00	<b>UTMRC Desc:</b>	margin of error : 30 m - 100 m
<b>Remarks:</b>		<b>Location Method:</b>	wwr
<b>Elevrc Desc:</b>			
<b>Location Source Date:</b>			
<b>Improvement Location Source:</b>			
<b>Improvement Location Method:</b>			
<b>Source Revision Comment:</b>			
<b>Supplier Comment:</b>			

**Overburden and Bedrock**

**Materials Interval**

<b>Formation ID:</b>	1003183227
<b>Layer:</b>	1
<b>Color:</b>	6
<b>General Color:</b>	BROWN
<b>Mat1:</b>	28
<b>Most Common Material:</b>	SAND
<b>Mat2:</b>	11
<b>Mat2 Desc:</b>	GRAVEL
<b>Mat3:</b>	73
<b>Mat3 Desc:</b>	HARD
<b>Formation Top Depth:</b>	0.0
<b>Formation End Depth:</b>	4.0
<b>Formation End Depth UOM:</b>	m

**Overburden and Bedrock**

**Materials Interval**

<b>Formation ID:</b>	1003183228
<b>Layer:</b>	2
<b>Color:</b>	2
<b>General Color:</b>	GREY
<b>Mat1:</b>	06
<b>Most Common Material:</b>	SILT
<b>Mat2:</b>	34
<b>Mat2 Desc:</b>	TILL
<b>Mat3:</b>	73
<b>Mat3 Desc:</b>	HARD
<b>Formation Top Depth:</b>	4.0
<b>Formation End Depth:</b>	5.400000095367432
<b>Formation End Depth UOM:</b>	m

**Annular Space/Abandonment**

**Sealing Record**

<b>Plug ID:</b>	1003183232
<b>Layer:</b>	3
<b>Plug From:</b>	2.0999999046325684

<b>Map Key</b>	<b>Number of Records</b>	<b>Direction/ Distance (m)</b>	<b>Elev/Diff (m)</b>	<b>Site</b>	<b>DB</b>
<b>Plug To:</b>		5.400000095367432			
<b>Plug Depth UOM:</b>		m			
<b><u>Annular Space/Abandonment Sealing Record</u></b>					
<b>Plug ID:</b>		1003183230			
<b>Layer:</b>		1			
<b>Plug From:</b>		0.0			
<b>Plug To:</b>		0.3100000023841858			
<b>Plug Depth UOM:</b>		m			
<b><u>Annular Space/Abandonment Sealing Record</u></b>					
<b>Plug ID:</b>		1003183231			
<b>Layer:</b>		2			
<b>Plug From:</b>		0.3100000023841858			
<b>Plug To:</b>		2.0999999046325684			
<b>Plug Depth UOM:</b>		m			
<b><u>Method of Construction &amp; Well Use</u></b>					
<b>Method Construction ID:</b>		1003183238			
<b>Method Construction Code:</b>		D			
<b>Method Construction:</b>		Direct Push			
<b>Other Method Construction:</b>					
<b><u>Pipe Information</u></b>					
<b>Pipe ID:</b>		1003183226			
<b>Casing No:</b>		0			
<b>Comment:</b>					
<b>Alt Name:</b>					
<b><u>Construction Record - Casing</u></b>					
<b>Casing ID:</b>		1003183234			
<b>Layer:</b>		1			
<b>Material:</b>		5			
<b>Open Hole or Material:</b>		PLASTIC			
<b>Depth From:</b>		0.0			
<b>Depth To:</b>		2.4000000953674316			
<b>Casing Diameter:</b>		4.03000020980835			
<b>Casing Diameter UOM:</b>		cm			
<b>Casing Depth UOM:</b>		m			
<b><u>Construction Record - Screen</u></b>					
<b>Screen ID:</b>		1003183235			
<b>Layer:</b>		1			
<b>Slot:</b>		10			
<b>Screen Top Depth:</b>		2.4000000953674316			
<b>Screen End Depth:</b>		5.400000095367432			
<b>Screen Material:</b>		5			
<b>Screen Depth UOM:</b>		m			
<b>Screen Diameter UOM:</b>		cm			
<b>Screen Diameter:</b>		4.820000171661377			

Map Key	Number of Records	Direction/ Distance (m)	Elev/Diff (m)	Site	DB
<b><u>Water Details</u></b>					
Water ID:		1003183233			
Layer:					
Kind Code:					
Kind:					
Water Found Depth:					
Water Found Depth UOM:		m			
<b><u>Hole Diameter</u></b>					
Hole ID:		1003183229			
Diameter:		10.899999618530273			
Depth From:		0.0			
Depth To:		5.400000095367432			
Hole Depth UOM:		m			
Hole Diameter UOM:		cm			
<b><u>Links</u></b>					
Bore Hole ID:	1002984570			Tag No:	A097129
Depth M:	5.4			Contractor:	7241
Year Completed:	2010			Path:	714\7145273.pdf
Well Completed Dt:	2010/05/06			Latitude:	43.6788956296322
Audit No:	Z114319			Longitude:	-79.6846940003756

<a href="#">70</a>	1 of 1	E/0.0	175.8 / -4.04	7225 TRANSMARK COURT MISSISSAUGA ON	WWIS
Well ID:	7110507			Flowing (Y/N):	
Construction Date:				Flow Rate:	
Use 1st:	Monitoring			Data Entry Status:	
Use 2nd:				Data Src:	
Final Well Status:	Test Hole			Date Received:	28-Aug-2008 00:00:00
Water Type:				Selected Flag:	TRUE
Casing Material:				Abandonment Rec:	
Audit No:	M03759			Contractor:	7241
Tag:	A075563			Form Version:	5
Constructn Method:				Owner:	
Elevation (m):				County:	PEEL
Elevatn Reliabilty:				Lot:	
Depth to Bedrock:				Concession:	
Well Depth:				Concession Name:	
Overburden/Bedrock:				Easting NAD83:	
Pump Rate:				Northing NAD83:	
Static Water Level:				Zone:	
Clear/Cloudy:				UTM Reliability:	
Municipality:	MISSISSAUGA CITY				
Site Info:					

PDF URL (Map): [https://d2khazk8e83rdv.cloudfront.net/moe\\_mapping/downloads/2Water/Wells\\_pdfs/711\7110507.pdf](https://d2khazk8e83rdv.cloudfront.net/moe_mapping/downloads/2Water/Wells_pdfs/711\7110507.pdf)

**Additional Detail(s) (Map)**

Well Completed Date: 2008/08/18  
Year Completed: 2008  
Depth (m):  
Latitude: 43.6772040419475  
Longitude: -79.6840114301889  
Path: 711\7110507.pdf

PDF URL (Map): [https://d2khazk8e83rdv.cloudfront.net/moe\\_mapping/downloads/2Water/Wells\\_pdfs/711\7110507.pdf](https://d2khazk8e83rdv.cloudfront.net/moe_mapping/downloads/2Water/Wells_pdfs/711\7110507.pdf)

<i>Map Key</i>	<i>Number of Records</i>	<i>Direction/ Distance (m)</i>	<i>Elev/Diff (m)</i>	<i>Site</i>	<i>DB</i>
----------------	--------------------------	--------------------------------	----------------------	-------------	-----------

**Additional Detail(s) (Map)**

**Well Completed Date:** 2008/08/18  
**Year Completed:** 2008  
**Depth (m):** 5.5  
**Latitude:** 43.6749134662342  
**Longitude:** -79.6852647963999  
**Path:** 711\7110507.pdf  
**PDF URL (Map):** https://d2khazk8e83rdv.cloudfront.net/moe\_mapping/downloads/2Water/Wells\_pdfs/711\7110507.pdf

**Additional Detail(s) (Map)**

**Well Completed Date:** 2008/08/18  
**Year Completed:** 2008  
**Depth (m):**  
**Latitude:** 43.6767455294424  
**Longitude:** -79.6840710745695  
**Path:** 711\7110507.pdf

**Bore Hole Information**

<b>Bore Hole ID:</b>	1002691413	<b>Elevation:</b>	
<b>DP2BR:</b>		<b>Elevrc:</b>	
<b>Spatial Status:</b>		<b>Zone:</b>	17
<b>Code OB:</b>		<b>East83:</b>	606075.00
<b>Code OB Desc:</b>		<b>North83:</b>	4836812.00
<b>Open Hole:</b>		<b>Org CS:</b>	UTM83
<b>Cluster Kind:</b>	This is a record from cluster log sheet	<b>UTMRC:</b>	3
<b>Date Completed:</b>	18-Aug-2008 00:00:00	<b>UTMRC Desc:</b>	margin of error : 10 - 30 m
<b>Remarks:</b>		<b>Location Method:</b>	wwr
<b>Elevrc Desc:</b>			
<b>Location Source Date:</b>			
<b>Improvement Location Source:</b>			
<b>Improvement Location Method:</b>			
<b>Source Revision Comment:</b>			
<b>Supplier Comment:</b>			

**Annular Space/Abandonment Sealing Record**

**Plug ID:** 1002691417  
**Layer:**  
**Plug From:**  
**Plug To:**  
**Plug Depth UOM:**

**Method of Construction & Well Use**

**Method Construction ID:** 1002691416  
**Method Construction Code:**  
**Method Construction:**  
**Other Method Construction:** DIRECT PUSH

**Pipe Information**

**Pipe ID:** 1002691418  
**Casing No:** 0  
**Comment:**



Map Key	Number of Records	Direction/ Distance (m)	Elev/Diff (m)	Site	DB
---------	-------------------	----------------------------	------------------	------	----

Alt Name:

**Construction Record - Casing**

Casing ID: 1002691420  
 Layer:  
 Material: 5  
 Open Hole or Material: PLASTIC  
 Depth From:  
 Depth To: 1.2000000476837158  
 Casing Diameter:  
 Casing Diameter UOM:  
 Casing Depth UOM: m

**Construction Record - Screen**

Screen ID: 1002691419  
 Layer:  
 Slot:  
 Screen Top Depth: 1.2000000476837158  
 Screen End Depth: 5.0  
 Screen Material:  
 Screen Depth UOM: m  
 Screen Diameter UOM:  
 Screen Diameter:

**Results of Well Yield Testing**

Pump Test ID: 1002691421  
 Pump Set At:  
 Static Level:  
 Final Level After Pumping:  
 Recommended Pump Depth:  
 Pumping Rate:  
 Flowing Rate:  
 Recommended Pump Rate:  
 Levels UOM:  
 Rate UOM:  
 Water State After Test Code:  
 Water State After Test:  
 Pumping Test Method:  
 Pumping Duration HR:  
 Pumping Duration MIN:  
 Flowing:

**Hole Diameter**

Hole ID: 1002691415  
 Diameter: 8.25  
 Depth From:  
 Depth To: 5.0  
 Hole Depth UOM: m  
 Hole Diameter UOM: cm

**Bore Hole Information**

Bore Hole ID:	1001766191	Elevation:	
DP2BR:		Elevrc:	
Spatial Status:		Zone:	17
Code OB:		East83:	605982.00
Code OB Desc:		North83:	4836607.00
Open Hole:		Org CS:	UTM83

Map Key	Number of Records	Direction/ Distance (m)	Elev/Diff (m)	Site	DB
<b>Cluster Kind:</b>				<b>UTMRC:</b>	3
<b>Date Completed:</b>	18-Aug-2008 00:00:00			<b>UTMRC Desc:</b>	margin of error : 10 - 30 m
<b>Remarks:</b>				<b>Location Method:</b>	wwr
<b>Elevrc Desc:</b>					
<b>Location Source Date:</b>					
<b>Improvement Location Source:</b>					
<b>Improvement Location Method:</b>					
<b>Source Revision Comment:</b>					
<b>Supplier Comment:</b>					

**Overburden and Bedrock  
Materials Interval**

**Formation ID:** 1002691476  
**Layer:** 2  
**Color:** 6  
**General Color:** BROWN  
**Mat1:** 06  
**Most Common Material:** SILT  
**Mat2:** 05  
**Mat2 Desc:** CLAY  
**Mat3:** 11  
**Mat3 Desc:** GRAVEL  
**Formation Top Depth:** 0.30000001192092896  
**Formation End Depth:** 4.0  
**Formation End Depth UOM:** m

**Overburden and Bedrock  
Materials Interval**

**Formation ID:** 1002691477  
**Layer:** 3  
**Color:** 2  
**General Color:** GREY  
**Mat1:** 06  
**Most Common Material:** SILT  
**Mat2:** 11  
**Mat2 Desc:** GRAVEL  
**Mat3:** 34  
**Mat3 Desc:** TILL  
**Formation Top Depth:** 4.0  
**Formation End Depth:** 5.5  
**Formation End Depth UOM:** m

**Overburden and Bedrock  
Materials Interval**

**Formation ID:** 1002691475  
**Layer:** 1  
**Color:** 6  
**General Color:** BROWN  
**Mat1:** 02  
**Most Common Material:** TOPSOIL  
**Mat2:**  
**Mat2 Desc:**  
**Mat3:**  
**Mat3 Desc:**  
**Formation Top Depth:** 0.0  
**Formation End Depth:** 0.30000001192092896  
**Formation End Depth UOM:** m

**Annular Space/Abandonment**

<b>Map Key</b>	<b>Number of Records</b>	<b>Direction/ Distance (m)</b>	<b>Elev/Diff (m)</b>	<b>Site</b>	<b>DB</b>
<b><u>Sealing Record</u></b>					
<b>Plug ID:</b>		1002691479			
<b>Layer:</b>		1			
<b>Plug From:</b>		0.0			
<b>Plug To:</b>		0.30000001192092896			
<b>Plug Depth UOM:</b>		m			
<b><u>Annular Space/Abandonment</u></b>					
<b><u>Sealing Record</u></b>					
<b>Plug ID:</b>		1002691480			
<b>Layer:</b>		2			
<b>Plug From:</b>		0.30000001192092896			
<b>Plug To:</b>		1.0			
<b>Plug Depth UOM:</b>		m			
<b><u>Annular Space/Abandonment</u></b>					
<b><u>Sealing Record</u></b>					
<b>Plug ID:</b>		1002691481			
<b>Layer:</b>		3			
<b>Plug From:</b>		1.0			
<b>Plug To:</b>		5.5			
<b>Plug Depth UOM:</b>		m			
<b><u>Method of Construction &amp; Well Use</u></b>					
<b>Method Construction ID:</b>		1002691485			
<b>Method Construction Code:</b>		D			
<b>Method Construction:</b>		Direct Push			
<b>Other Method Construction:</b>					
<b><u>Pipe Information</u></b>					
<b>Pipe ID:</b>		1002691474			
<b>Casing No:</b>		0			
<b>Comment:</b>					
<b>Alt Name:</b>					
<b><u>Construction Record - Casing</u></b>					
<b>Casing ID:</b>		1002691482			
<b>Layer:</b>		1			
<b>Material:</b>		5			
<b>Open Hole or Material:</b>		PLASTIC			
<b>Depth From:</b>		0.0			
<b>Depth To:</b>		1.2000000476837158			
<b>Casing Diameter:</b>		3.799999952316284			
<b>Casing Diameter UOM:</b>		cm			
<b>Casing Depth UOM:</b>		m			
<b><u>Construction Record - Screen</u></b>					
<b>Screen ID:</b>		1002691483			
<b>Layer:</b>		1			
<b>Slot:</b>		10			
<b>Screen Top Depth:</b>					
<b>Screen End Depth:</b>					
<b>Screen Material:</b>		5			

<i>Map Key</i>	<i>Number of Records</i>	<i>Direction/ Distance (m)</i>	<i>Elev/Diff (m)</i>	<i>Site</i>	<i>DB</i>
<i>Screen Depth UOM:</i>		m			
<i>Screen Diameter UOM:</i>		cm			
<i>Screen Diameter:</i>		5.0			
<b><u>Hole Diameter</u></b>					
<i>Hole ID:</i>		1002691478			
<i>Diameter:</i>		8.25			
<i>Depth From:</i>		0.0			
<i>Depth To:</i>		5.5			
<i>Hole Depth UOM:</i>		m			
<i>Hole Diameter UOM:</i>		cm			
<b><u>Bore Hole Information</u></b>					
<i>Bore Hole ID:</i>	1002691422			<i>Elevation:</i>	
<i>DP2BR:</i>				<i>Elevrc:</i>	
<i>Spatial Status:</i>				<i>Zone:</i>	17
<i>Code OB:</i>				<i>East83:</i>	606079.00
<i>Code OB Desc:</i>				<i>North83:</i>	4836863.00
<i>Open Hole:</i>				<i>Org CS:</i>	UTM83
<i>Cluster Kind:</i>	This is a record from cluster log sheet			<i>UTMRC:</i>	3
<i>Date Completed:</i>	18-Aug-2008 00:00:00			<i>UTMRC Desc:</i>	margin of error : 10 - 30 m
<i>Remarks:</i>				<i>Location Method:</i>	wwr
<i>Elevrc Desc:</i>					
<i>Location Source Date:</i>					
<i>Improvement Location Source:</i>					
<i>Improvement Location Method:</i>					
<i>Source Revision Comment:</i>					
<i>Supplier Comment:</i>					
<b><u>Annular Space/Abandonment Sealing Record</u></b>					
<i>Plug ID:</i>	1002691426				
<i>Layer:</i>					
<i>Plug From:</i>					
<i>Plug To:</i>					
<i>Plug Depth UOM:</i>					
<b><u>Method of Construction &amp; Well Use</u></b>					
<i>Method Construction ID:</i>	1002691425				
<i>Method Construction Code:</i>					
<i>Method Construction:</i>					
<i>Other Method Construction:</i>	DIRECT PUSH				
<b><u>Pipe Information</u></b>					
<i>Pipe ID:</i>	1002691427				
<i>Casing No:</i>	0				
<i>Comment:</i>					
<i>Alt Name:</i>					
<b><u>Construction Record - Casing</u></b>					
<i>Casing ID:</i>	1002691429				
<i>Layer:</i>					
<i>Material:</i>	5				
<i>Open Hole or Material:</i>	PLASTIC				

<b>Map Key</b>	<b>Number of Records</b>	<b>Direction/ Distance (m)</b>	<b>Elev/Diff (m)</b>	<b>Site</b>	<b>DB</b>
<b>Depth From:</b>					
<b>Depth To:</b>		1.5			
<b>Casing Diameter:</b>					
<b>Casing Diameter UOM:</b>					
<b>Casing Depth UOM:</b>		m			
<b><u>Construction Record - Screen</u></b>					
<b>Screen ID:</b>		1002691428			
<b>Layer:</b>					
<b>Slot:</b>					
<b>Screen Top Depth:</b>		1.5			
<b>Screen End Depth:</b>		4.599999904632568			
<b>Screen Material:</b>					
<b>Screen Depth UOM:</b>		m			
<b>Screen Diameter UOM:</b>					
<b>Screen Diameter:</b>					
<b><u>Results of Well Yield Testing</u></b>					
<b>Pump Test ID:</b>		1002691430			
<b>Pump Set At:</b>					
<b>Static Level:</b>					
<b>Final Level After Pumping:</b>					
<b>Recommended Pump Depth:</b>					
<b>Pumping Rate:</b>					
<b>Flowing Rate:</b>					
<b>Recommended Pump Rate:</b>					
<b>Levels UOM:</b>					
<b>Rate UOM:</b>					
<b>Water State After Test Code:</b>					
<b>Water State After Test:</b>					
<b>Pumping Test Method:</b>					
<b>Pumping Duration HR:</b>					
<b>Pumping Duration MIN:</b>					
<b>Flowing:</b>					
<b><u>Hole Diameter</u></b>					
<b>Hole ID:</b>		1002691424			
<b>Diameter:</b>		8.25			
<b>Depth From:</b>					
<b>Depth To:</b>		4.599999904632568			
<b>Hole Depth UOM:</b>		m			
<b>Hole Diameter UOM:</b>		cm			
<b><u>Links</u></b>					
<b>Bore Hole ID:</b>		1002691413		<b>Tag No:</b> A075563	
<b>Depth M:</b>				<b>Contractor:</b> 7241	
<b>Year Completed:</b>		2008		<b>Path:</b> 711\7110507.pdf	
<b>Well Completed Dt:</b>		2008/08/18		<b>Latitude:</b> 43.6767455294424	
<b>Audit No:</b>		M03759		<b>Longitude:</b> -79.6840710745695	
<b><u>Links</u></b>					
<b>Bore Hole ID:</b>		1002691422		<b>Tag No:</b> A075563	
<b>Depth M:</b>				<b>Contractor:</b> 7241	
<b>Year Completed:</b>		2008		<b>Path:</b> 711\7110507.pdf	
<b>Well Completed Dt:</b>		2008/08/18		<b>Latitude:</b> 43.6772040419475	
<b>Audit No:</b>		M03759		<b>Longitude:</b> -79.6840114301889	

Map Key	Number of Records	Direction/ Distance (m)	Elev/Diff (m)	Site	DB
<b>Links</b>					
<b>Bore Hole ID:</b>	1001766191			<b>Tag No:</b>	A075563
<b>Depth M:</b>	5.5			<b>Contractor:</b>	7241
<b>Year Completed:</b>	2008			<b>Path:</b>	711\7110507.pdf
<b>Well Completed Dt:</b>	2008/08/18			<b>Latitude:</b>	43.6749134662342
<b>Audit No:</b>	M03759			<b>Longitude:</b>	-79.6852647963999

<a href="#">71</a>	1 of 1	E/0.0	177.2 / -2.62	7225 TRANSMARK COURT Mississauga ON	WWIS
<b>Well ID:</b>	7276910			<b>Flowing (Y/N):</b>	
<b>Construction Date:</b>				<b>Flow Rate:</b>	
<b>Use 1st:</b>	Monitoring and Test Hole			<b>Data Entry Status:</b>	
<b>Use 2nd:</b>	0			<b>Data Src:</b>	
<b>Final Well Status:</b>	Monitoring and Test Hole			<b>Date Received:</b>	12-Dec-2016 00:00:00
<b>Water Type:</b>				<b>Selected Flag:</b>	TRUE
<b>Casing Material:</b>				<b>Abandonment Rec:</b>	Yes
<b>Audit No:</b>	Z245649			<b>Contractor:</b>	7241
<b>Tag:</b>				<b>Form Version:</b>	7
<b>Constructn Method:</b>				<b>Owner:</b>	
<b>Elevation (m):</b>				<b>County:</b>	PEEL
<b>Elevatn Reliabilty:</b>				<b>Lot:</b>	
<b>Depth to Bedrock:</b>				<b>Concession:</b>	
<b>Well Depth:</b>				<b>Concession Name:</b>	
<b>Overburden/Bedrock:</b>				<b>Easting NAD83:</b>	
<b>Pump Rate:</b>				<b>Northing NAD83:</b>	
<b>Static Water Level:</b>				<b>Zone:</b>	
<b>Clear/Cloudy:</b>				<b>UTM Reliability:</b>	
<b>Municipality:</b>	MISSISSAUGA CITY				
<b>Site Info:</b>	A0-A0				

PDF URL (Map):

**Additional Detail(s) (Map)**

<b>Well Completed Date:</b>	2016/11/10
<b>Year Completed:</b>	2016
<b>Depth (m):</b>	
<b>Latitude:</b>	43.6765999322952
<b>Longitude:</b>	-79.6839377962471
<b>Path:</b>	

**Bore Hole Information**

<b>Bore Hole ID:</b>	1006304533	<b>Elevation:</b>	
<b>DP2BR:</b>		<b>Elevrc:</b>	
<b>Spatial Status:</b>		<b>Zone:</b>	17
<b>Code OB:</b>		<b>East83:</b>	606086.00
<b>Code OB Desc:</b>		<b>North83:</b>	4836796.00
<b>Open Hole:</b>		<b>Org CS:</b>	UTM83
<b>Cluster Kind:</b>		<b>UTMRC:</b>	4
<b>Date Completed:</b>	10-Nov-2016 00:00:00	<b>UTMRC Desc:</b>	margin of error : 30 m - 100 m
<b>Remarks:</b>		<b>Location Method:</b>	wwr
<b>Elevrc Desc:</b>			
<b>Location Source Date:</b>			
<b>Improvement Location Source:</b>			
<b>Improvement Location Method:</b>			
<b>Source Revision Comment:</b>			
<b>Supplier Comment:</b>			

<b>Map Key</b>	<b>Number of Records</b>	<b>Direction/ Distance (m)</b>	<b>Elev/Diff (m)</b>	<b>Site</b>	<b>DB</b>
<b><u>Overburden and Bedrock Materials Interval</u></b>					
<b>Formation ID:</b>		1006483285			
<b>Layer:</b>					
<b>Color:</b>					
<b>General Color:</b>					
<b>Mat1:</b>					
<b>Most Common Material:</b>					
<b>Mat2:</b>					
<b>Mat2 Desc:</b>					
<b>Mat3:</b>					
<b>Mat3 Desc:</b>					
<b>Formation Top Depth:</b>					
<b>Formation End Depth:</b>					
<b>Formation End Depth UOM:</b>		ft			
<b><u>Annular Space/Abandonment Sealing Record</u></b>					
<b>Plug ID:</b>		1006483293			
<b>Layer:</b>		1			
<b>Plug From:</b>		0.0			
<b>Plug To:</b>		15.0			
<b>Plug Depth UOM:</b>		ft			
<b><u>Method of Construction &amp; Well Use</u></b>					
<b>Method Construction ID:</b>		1006483292			
<b>Method Construction Code:</b>		B			
<b>Method Construction:</b>		Other Method			
<b>Other Method Construction:</b>		DIRECT PUSH			
<b><u>Pipe Information</u></b>					
<b>Pipe ID:</b>		1006483284			
<b>Casing No:</b>		0			
<b>Comment:</b>					
<b>Alt Name:</b>					
<b><u>Construction Record - Casing</u></b>					
<b>Casing ID:</b>		1006483288			
<b>Layer:</b>		1			
<b>Material:</b>		5			
<b>Open Hole or Material:</b>		PLASTIC			
<b>Depth From:</b>		0.0			
<b>Depth To:</b>		5.0			
<b>Casing Diameter:</b>		1.5			
<b>Casing Diameter UOM:</b>		inch			
<b>Casing Depth UOM:</b>		ft			
<b><u>Construction Record - Screen</u></b>					
<b>Screen ID:</b>		1006483289			
<b>Layer:</b>		1			
<b>Slot:</b>		10			
<b>Screen Top Depth:</b>		5.0			
<b>Screen End Depth:</b>		15.0			
<b>Screen Material:</b>		5			
<b>Screen Depth UOM:</b>		ft			

Map Key	Number of Records	Direction/ Distance (m)	Elev/Diff (m)	Site	DB
<b>Screen Diameter UOM:</b>		inch			
<b>Screen Diameter:</b>		1.75			
<b><u>Water Details</u></b>					
<b>Water ID:</b>		1006483287			
<b>Layer:</b>					
<b>Kind Code:</b>					
<b>Kind:</b>					
<b>Water Found Depth:</b>					
<b>Water Found Depth UOM:</b>		ft			
<b><u>Hole Diameter</u></b>					
<b>Hole ID:</b>		1006483286			
<b>Diameter:</b>		1.75			
<b>Depth From:</b>		0.0			
<b>Depth To:</b>		15.0			
<b>Hole Depth UOM:</b>		ft			
<b>Hole Diameter UOM:</b>		inch			
<b><u>Links</u></b>					
<b>Bore Hole ID:</b>		1006304533		<b>Tag No:</b>	
<b>Depth M:</b>				7241	
<b>Year Completed:</b>		2016		<b>Contractor:</b>	
<b>Well Completed Dt:</b>		2016/11/10		727\7276910.pdf	
<b>Audit No:</b>		Z245649		<b>Latitude:</b>	
				43.6765999322952	
				<b>Longitude:</b>	
				-79.6839377962471	

<a href="#">72</a>	1 of 1	ENE/0.0	179.0/ -0.83	7280 DIXIE ROAD Mississauga ON	WWIS
<b>Well ID:</b>		7145268		<b>Flowing (Y/N):</b>	
<b>Construction Date:</b>				<b>Flow Rate:</b>	
<b>Use 1st:</b>		Monitoring and Test Hole		<b>Data Entry Status:</b>	
<b>Use 2nd:</b>		0		<b>Data Src:</b>	
<b>Final Well Status:</b>		Monitoring and Test Hole		<b>Date Received:</b>	
<b>Water Type:</b>				21-May-2010 00:00:00	
<b>Casing Material:</b>				<b>Selected Flag:</b>	
<b>Audit No:</b>		Z114320		TRUE	
<b>Tag:</b>		A099895		<b>Abandonment Rec:</b>	
<b>Constructn Method:</b>				<b>Contractor:</b>	
<b>Elevation (m):</b>				7241	
<b>Elevatn Reliabilty:</b>				<b>Form Version:</b>	
<b>Depth to Bedrock:</b>				7	
<b>Well Depth:</b>				<b>Owner:</b>	
<b>Overburden/Bedrock:</b>				PEEL	
<b>Pump Rate:</b>				<b>County:</b>	
<b>Static Water Level:</b>				<b>Lot:</b>	
<b>Clear/Cloudy:</b>				<b>Concession:</b>	
<b>Municipality:</b>		MISSISSAUGA CITY		<b>Concession Name:</b>	
<b>Site Info:</b>		WKQ-002555		<b>Easting NAD83:</b>	
				<b>Northing NAD83:</b>	
				<b>Zone:</b>	
				<b>UTM Reliability:</b>	
<b>PDF URL (Map):</b>		<a href="https://d2khazk8e83rdv.cloudfront.net/moe_mapping/downloads/2Water/Wells_pdfs/714\7145268.pdf">https://d2khazk8e83rdv.cloudfront.net/moe_mapping/downloads/2Water/Wells_pdfs/714\7145268.pdf</a>			

**Additional Detail(s) (Map)**

<b>Well Completed Date:</b>	2010/05/05
<b>Year Completed:</b>	2010
<b>Depth (m):</b>	5.4864
<b>Latitude:</b>	43.6787106001926



Map Key	Number of Records	Direction/ Distance (m)	Elev/Diff (m)	Site	DB
Longitude:			-79.6842638347922		
Path:			714\7145268.pdf		

**Bore Hole Information**

<b>Bore Hole ID:</b>	1002984560	<b>Elevation:</b>	
<b>DP2BR:</b>		<b>Elevrc:</b>	
<b>Spatial Status:</b>		<b>Zone:</b>	17
<b>Code OB:</b>		<b>East83:</b>	606056.00
<b>Code OB Desc:</b>		<b>North83:</b>	4837030.00
<b>Open Hole:</b>		<b>Org CS:</b>	UTM83
<b>Cluster Kind:</b>		<b>UTMRC:</b>	4
<b>Date Completed:</b>	05-May-2010 00:00:00	<b>UTMRC Desc:</b>	margin of error : 30 m - 100 m
<b>Remarks:</b>		<b>Location Method:</b>	wwr
<b>Elevrc Desc:</b>			
<b>Location Source Date:</b>			
<b>Improvement Location Source:</b>			
<b>Improvement Location Method:</b>			
<b>Source Revision Comment:</b>			
<b>Supplier Comment:</b>			

**Overburden and Bedrock**

**Materials Interval**

<b>Formation ID:</b>	1003183047
<b>Layer:</b>	2
<b>Color:</b>	2
<b>General Color:</b>	GREY
<b>Mat1:</b>	28
<b>Most Common Material:</b>	SAND
<b>Mat2:</b>	06
<b>Mat2 Desc:</b>	SILT
<b>Mat3:</b>	66
<b>Mat3 Desc:</b>	DENSE
<b>Formation Top Depth:</b>	12.0
<b>Formation End Depth:</b>	18.0
<b>Formation End Depth UOM:</b>	ft

**Overburden and Bedrock**

**Materials Interval**

<b>Formation ID:</b>	1003183046
<b>Layer:</b>	1
<b>Color:</b>	6
<b>General Color:</b>	BROWN
<b>Mat1:</b>	01
<b>Most Common Material:</b>	FILL
<b>Mat2:</b>	
<b>Mat2 Desc:</b>	
<b>Mat3:</b>	77
<b>Mat3 Desc:</b>	LOOSE
<b>Formation Top Depth:</b>	0.0
<b>Formation End Depth:</b>	12.0
<b>Formation End Depth UOM:</b>	ft

**Annular Space/Abandonment**

**Sealing Record**

<b>Plug ID:</b>	1003183051
<b>Layer:</b>	3
<b>Plug From:</b>	7.0
<b>Plug To:</b>	18.0

<b>Map Key</b>	<b>Number of Records</b>	<b>Direction/ Distance (m)</b>	<b>Elev/Diff (m)</b>	<b>Site</b>	<b>DB</b>
<b>Plug Depth UOM:</b>		ft			
<b><u>Annular Space/Abandonment Sealing Record</u></b>					
<b>Plug ID:</b>	1003183049				
<b>Layer:</b>	1				
<b>Plug From:</b>	0.0				
<b>Plug To:</b>	1.0				
<b>Plug Depth UOM:</b>	ft				
<b><u>Annular Space/Abandonment Sealing Record</u></b>					
<b>Plug ID:</b>	1003183050				
<b>Layer:</b>	2				
<b>Plug From:</b>	1.0				
<b>Plug To:</b>	7.0				
<b>Plug Depth UOM:</b>	ft				
<b><u>Method of Construction &amp; Well Use</u></b>					
<b>Method Construction ID:</b>	1003183057				
<b>Method Construction Code:</b>	D				
<b>Method Construction:</b>	Direct Push				
<b>Other Method Construction:</b>					
<b><u>Pipe Information</u></b>					
<b>Pipe ID:</b>	1003183045				
<b>Casing No:</b>	0				
<b>Comment:</b>					
<b>Alt Name:</b>					
<b><u>Construction Record - Casing</u></b>					
<b>Casing ID:</b>	1003183053				
<b>Layer:</b>	1				
<b>Material:</b>	5				
<b>Open Hole or Material:</b>	PLASTIC				
<b>Depth From:</b>	0.0				
<b>Depth To:</b>	8.0				
<b>Casing Diameter:</b>	1.5				
<b>Casing Diameter UOM:</b>	inch				
<b>Casing Depth UOM:</b>	ft				
<b><u>Construction Record - Screen</u></b>					
<b>Screen ID:</b>	1003183054				
<b>Layer:</b>	1				
<b>Slot:</b>	10				
<b>Screen Top Depth:</b>	8.0				
<b>Screen End Depth:</b>	18.0				
<b>Screen Material:</b>	5				
<b>Screen Depth UOM:</b>	ft				
<b>Screen Diameter UOM:</b>	inch				
<b>Screen Diameter:</b>	1.75				
<b><u>Water Details</u></b>					

Map Key	Number of Records	Direction/ Distance (m)	Elev/Diff (m)	Site	DB
---------	-------------------	----------------------------	------------------	------	----

**Water ID:** 1003183052  
**Layer:**  
**Kind Code:**  
**Kind:**  
**Water Found Depth:**  
**Water Found Depth UOM:** ft

**Hole Diameter**

**Hole ID:** 1003183048  
**Diameter:** 10.920000076293945  
**Depth From:** 0.0  
**Depth To:** 18.0  
**Hole Depth UOM:** ft  
**Hole Diameter UOM:** inch

**Links**

<b>Bore Hole ID:</b> 1002984560	<b>Tag No:</b> A099895
<b>Depth M:</b> 5.4864	<b>Contractor:</b> 7241
<b>Year Completed:</b> 2010	<b>Path:</b> 714\7145268.pdf
<b>Well Completed Dt:</b> 2010/05/05	<b>Latitude:</b> 43.6787106001926
<b>Audit No:</b> Z114320	<b>Longitude:</b> -79.6842638347922

<a href="#">73</a>	1 of 1	WSW/0.0	187.8 / 7.99	7575 KENNEDY RD S lot 13 con 2 Brampton ON	WWIS
--------------------	--------	---------	--------------	-----------------------------------------------	------

<b>Well ID:</b> 7321500 <b>Construction Date:</b> <b>Use 1st:</b> Test Hole <b>Use 2nd:</b> Monitoring <b>Final Well Status:</b> Observation Wells <b>Water Type:</b> <b>Casing Material:</b> <b>Audit No:</b> Z301258 <b>Tag:</b> A249693 <b>Constructn Method:</b> <b>Elevation (m):</b> <b>Elevatn Reliabilty:</b> <b>Depth to Bedrock:</b> <b>Well Depth:</b> <b>Overburden/Bedrock:</b> <b>Pump Rate:</b> <b>Static Water Level:</b> <b>Clear/Cloudy:</b> <b>Municipality:</b> BRAMPTON CITY (TORONTO TWP) <b>Site Info:</b>	<b>Flowing (Y/N):</b> <b>Flow Rate:</b> <b>Data Entry Status:</b> <b>Data Src:</b> <b>Date Received:</b> 01-Nov-2018 00:00:00 <b>Selected Flag:</b> TRUE <b>Abandonment Rec:</b> <b>Contractor:</b> 7644 <b>Form Version:</b> 7 <b>Owner:</b> <b>County:</b> PEEL <b>Lot:</b> 013 <b>Concession:</b> 02 <b>Concession Name:</b> HS E <b>Easting NAD83:</b> <b>Northing NAD83:</b> <b>Zone:</b> <b>UTM Reliability:</b>
--------------------------------------------------------------------------------------------------------------------------------------------------------------------------------------------------------------------------------------------------------------------------------------------------------------------------------------------------------------------------------------------------------------------------------------------------------------------------------------------------------------------------------------------------------------------------------------------	---------------------------------------------------------------------------------------------------------------------------------------------------------------------------------------------------------------------------------------------------------------------------------------------------------------------------------------------------------------------------------------------------------------------------------------------------------------------------

**PDF URL (Map):**

**Additional Detail(s) (Map)**

**Well Completed Date:** 2018/09/24  
**Year Completed:** 2018  
**Depth (m):**  
**Latitude:** 43.6728302049223  
**Longitude:** -79.7062742902005  
**Path:**

**Bore Hole Information**

Map Key	Number of Records	Direction/ Distance (m)	Elev/Diff (m)	Site	DB
---------	-------------------	----------------------------	------------------	------	----

**Bore Hole ID:** 1007306803  
**DP2BR:**  
**Spatial Status:**  
**Code OB:**  
**Code OB Desc:**  
**Open Hole:**  
**Cluster Kind:**  
**Date Completed:** 24-Sep-2018 00:00:00  
**Remarks:**  
**Elevrc Desc:**  
**Location Source Date:**  
**Improvement Location Source:**  
**Improvement Location Method:**  
**Source Revision Comment:**  
**Supplier Comment:**

**Elevation:**  
**Elevrc:**  
**Zone:** 17  
**East83:** 604292.00  
**North83:** 4836349.00  
**Org CS:** UTM83  
**UTMRC:** 4  
**UTMRC Desc:** margin of error : 30 m - 100 m  
**Location Method:** digit

**Overburden and Bedrock  
Materials Interval**

**Formation ID:** 1007567897  
**Layer:**  
**Color:**  
**General Color:**  
**Mat1:**  
**Most Common Material:**  
**Mat2:**  
**Mat2 Desc:**  
**Mat3:**  
**Mat3 Desc:**  
**Formation Top Depth:**  
**Formation End Depth:**  
**Formation End Depth UOM:** ft

**Annular Space/Abandonment  
Sealing Record**

**Plug ID:** 1007567906  
**Layer:** 2  
**Plug From:** 12.0  
**Plug To:** 18.0  
**Plug Depth UOM:** ft

**Annular Space/Abandonment  
Sealing Record**

**Plug ID:** 1007567905  
**Layer:** 1  
**Plug From:** 0.0  
**Plug To:** 12.0  
**Plug Depth UOM:** ft

**Method of Construction & Well  
Use**

**Method Construction ID:** 1007567904  
**Method Construction Code:** 6  
**Method Construction:** Boring  
**Other Method Construction:**

**Pipe Information**

Map Key	Number of Records	Direction/ Distance (m)	Elev/Diff (m)	Site	DB
Pipe ID:		1007567896			
Casing No:		0			
Comment:					
Alt Name:					
<b><u>Construction Record - Casing</u></b>					
Casing ID:		1007567900			
Layer:		1			
Material:		5			
Open Hole or Material:		PLASTIC			
Depth From:		0.0			
Depth To:		13.0			
Casing Diameter:		2.0			
Casing Diameter UOM:		inch			
Casing Depth UOM:		ft			
<b><u>Construction Record - Screen</u></b>					
Screen ID:		1007567901			
Layer:		1			
Slot:		10			
Screen Top Depth:		13.0			
Screen End Depth:		18.0			
Screen Material:		5			
Screen Depth UOM:		ft			
Screen Diameter UOM:		inch			
Screen Diameter:		2.375			
<b><u>Water Details</u></b>					
Water ID:		1007567899			
Layer:					
Kind Code:					
Kind:					
Water Found Depth:					
Water Found Depth UOM:		ft			
<b><u>Hole Diameter</u></b>					
Hole ID:		1007567898			
Diameter:		8.0			
Depth From:		0.0			
Depth To:		18.0			
Hole Depth UOM:		ft			
Hole Diameter UOM:		inch			
<b><u>Links</u></b>					
Bore Hole ID:	1007306803			Tag No:	A249693
Depth M:				Contractor:	7644
Year Completed:	2018			Path:	7327321500.pdf
Well Completed Dt:	2018/09/24			Latitude:	43.6728302049223
Audit No:	Z301258			Longitude:	-79.7062742902005

[74](#)

1 of 1

ENE/0.0

179.1 / -0.73

7280 DIXIE RD  
MISSISSAUGA ON

WWIS

Well ID: 7162040  
Construction Date:  
Use 1st: Monitoring and Test Hole

Flowing (Y/N):  
Flow Rate:  
Data Entry Status:

Map Key	Number of Records	Direction/ Distance (m)	Elev/Diff (m)	Site	DB
<b>Use 2nd:</b>	0			<b>Data Src:</b>	
<b>Final Well Status:</b>	Monitoring and Test Hole			<b>Date Received:</b>	19-Apr-2011 00:00:00
<b>Water Type:</b>				<b>Selected Flag:</b>	TRUE
<b>Casing Material:</b>				<b>Abandonment Rec:</b>	
<b>Audit No:</b>	Z131049			<b>Contractor:</b>	7241
<b>Tag:</b>	A114355			<b>Form Version:</b>	7
<b>Constructn Method:</b>				<b>Owner:</b>	
<b>Elevation (m):</b>				<b>County:</b>	PEEL
<b>Elevatn Reliabilty:</b>				<b>Lot:</b>	
<b>Depth to Bedrock:</b>				<b>Concession:</b>	
<b>Well Depth:</b>				<b>Concession Name:</b>	
<b>Overburden/Bedrock:</b>				<b>Easting NAD83:</b>	
<b>Pump Rate:</b>				<b>Northing NAD83:</b>	
<b>Static Water Level:</b>				<b>Zone:</b>	
<b>Clear/Cloudy:</b>				<b>UTM Reliability:</b>	
<b>Municipality:</b>	MISSISSAUGA CITY				
<b>Site Info:</b>	X				
<b>PDF URL (Map):</b>	https://d2khazk8e83rdv.cloudfront.net/moe_mapping/downloads/2Water/Wells_pdfs/716\7162040.pdf				
<b><u>Additional Detail(s) (Map)</u></b>					
<b>Well Completed Date:</b>	2011/04/01				
<b>Year Completed:</b>	2011				
<b>Depth (m):</b>	5.7912				
<b>Latitude:</b>	43.6792937075875				
<b>Longitude:</b>	-79.6840774056603				
<b>Path:</b>	716\7162040.pdf				
<b><u>Bore Hole Information</u></b>					
<b>Bore Hole ID:</b>	1003501694			<b>Elevation:</b>	
<b>DP2BR:</b>				<b>Elevrc:</b>	
<b>Spatial Status:</b>				<b>Zone:</b>	17
<b>Code OB:</b>				<b>East83:</b>	606070.00
<b>Code OB Desc:</b>				<b>North83:</b>	4837095.00
<b>Open Hole:</b>				<b>Org CS:</b>	UTM83
<b>Cluster Kind:</b>				<b>UTMRC:</b>	3
<b>Date Completed:</b>	01-Apr-2011 00:00:00			<b>UTMRC Desc:</b>	margin of error : 10 - 30 m
<b>Remarks:</b>				<b>Location Method:</b>	wwr
<b>Elevrc Desc:</b>					
<b>Location Source Date:</b>					
<b>Improvement Location Source:</b>					
<b>Improvement Location Method:</b>					
<b>Source Revision Comment:</b>					
<b>Supplier Comment:</b>					
<b><u>Overburden and Bedrock</u></b>					
<b><u>Materials Interval</u></b>					
<b>Formation ID:</b>	1003877274				
<b>Layer:</b>	2				
<b>Color:</b>	6				
<b>General Color:</b>	BROWN				
<b>Mat1:</b>	28				
<b>Most Common Material:</b>	SAND				
<b>Mat2:</b>					
<b>Mat2 Desc:</b>					
<b>Mat3:</b>	66				
<b>Mat3 Desc:</b>	DENSE				
<b>Formation Top Depth:</b>	7.0				
<b>Formation End Depth:</b>	12.0				
<b>Formation End Depth UOM:</b>	ft				

<b>Map Key</b>	<b>Number of Records</b>	<b>Direction/ Distance (m)</b>	<b>Elev/Diff (m)</b>	<b>Site</b>	<b>DB</b>
<b><u>Overburden and Bedrock Materials Interval</u></b>					
<b>Formation ID:</b>			1003877273		
<b>Layer:</b>			1		
<b>Color:</b>			6		
<b>General Color:</b>			BROWN		
<b>Mat1:</b>			11		
<b>Most Common Material:</b>			GRAVEL		
<b>Mat2:</b>					
<b>Mat2 Desc:</b>					
<b>Mat3:</b>			77		
<b>Mat3 Desc:</b>			LOOSE		
<b>Formation Top Depth:</b>			0.0		
<b>Formation End Depth:</b>			7.0		
<b>Formation End Depth UOM:</b>			ft		
<b><u>Overburden and Bedrock Materials Interval</u></b>					
<b>Formation ID:</b>			1003877275		
<b>Layer:</b>			3		
<b>Color:</b>			2		
<b>General Color:</b>			GREY		
<b>Mat1:</b>			28		
<b>Most Common Material:</b>			SAND		
<b>Mat2:</b>			06		
<b>Mat2 Desc:</b>			SILT		
<b>Mat3:</b>			91		
<b>Mat3 Desc:</b>			WATER-BEARING		
<b>Formation Top Depth:</b>			12.0		
<b>Formation End Depth:</b>			19.0		
<b>Formation End Depth UOM:</b>			ft		
<b><u>Annular Space/Abandonment Sealing Record</u></b>					
<b>Plug ID:</b>			1003877283		
<b>Layer:</b>			1		
<b>Plug From:</b>			0.0		
<b>Plug To:</b>			1.0		
<b>Plug Depth UOM:</b>			ft		
<b><u>Annular Space/Abandonment Sealing Record</u></b>					
<b>Plug ID:</b>			1003877285		
<b>Layer:</b>			3		
<b>Plug From:</b>			8.0		
<b>Plug To:</b>			19.0		
<b>Plug Depth UOM:</b>			ft		
<b><u>Annular Space/Abandonment Sealing Record</u></b>					
<b>Plug ID:</b>			1003877284		
<b>Layer:</b>			2		
<b>Plug From:</b>			1.0		
<b>Plug To:</b>			8.0		
<b>Plug Depth UOM:</b>			ft		

<i>Map Key</i>	<i>Number of Records</i>	<i>Direction/ Distance (m)</i>	<i>Elev/Diff (m)</i>	<i>Site</i>	<i>DB</i>
----------------	--------------------------	--------------------------------	----------------------	-------------	-----------

**Method of Construction & Well Use**

**Method Construction ID:** 1003877282  
**Method Construction Code:** D  
**Method Construction:** Direct Push  
**Other Method Construction:**

**Pipe Information**

**Pipe ID:** 1003877272  
**Casing No:** 0  
**Comment:**  
**Alt Name:**

**Construction Record - Casing**

**Casing ID:** 1003877278  
**Layer:** 1  
**Material:** 5  
**Open Hole or Material:** PLASTIC  
**Depth From:** 0.0  
**Depth To:** 9.0  
**Casing Diameter:** 1.25  
**Casing Diameter UOM:** inch  
**Casing Depth UOM:** ft

**Construction Record - Screen**

**Screen ID:** 1003877279  
**Layer:** 1  
**Slot:** 10  
**Screen Top Depth:** 9.0  
**Screen End Depth:** 19.0  
**Screen Material:** 5  
**Screen Depth UOM:** ft  
**Screen Diameter UOM:** inch  
**Screen Diameter:** 1.5

**Water Details**

**Water ID:** 1003877277  
**Layer:**  
**Kind Code:**  
**Kind:**  
**Water Found Depth:**  
**Water Found Depth UOM:** ft

**Hole Diameter**

**Hole ID:** 1003877276  
**Diameter:** 4.5  
**Depth From:** 0.0  
**Depth To:** 19.0  
**Hole Depth UOM:** ft  
**Hole Diameter UOM:** inch

**Links**

**Bore Hole ID:** 1003501694 **Tag No:** A114355



Map Key	Number of Records	Direction/ Distance (m)	Elev/Diff (m)	Site	DB
Depth M:	5.7912			Contractor:	7241
Year Completed:	2011			Path:	716\7162040.pdf
Well Completed Dt:	2011/04/01			Latitude:	43.6792937075875
Audit No:	Z131049			Longitude:	-79.6840774056603

<a href="#">75</a>	1 of 1	E/0.0	176.8 / -3.01	7280 DIXIE ROAD Mississauga ON	WWIS
Well ID:	7145267			Flowing (Y/N):	
Construction Date:				Flow Rate:	
Use 1st:	Monitoring and Test Hole			Data Entry Status:	
Use 2nd:	0			Data Src:	
Final Well Status:	Monitoring and Test Hole			Date Received:	21-May-2010 00:00:00
Water Type:				Selected Flag:	TRUE
Casing Material:				Abandonment Rec:	
Audit No:	Z114285			Contractor:	7241
Tag:	A099888			Form Version:	7
Constructn Method:				Owner:	
Elevation (m):				County:	PEEL
Elevatn Reliabilty:				Lot:	
Depth to Bedrock:				Concession:	
Well Depth:				Concession Name:	
Overburden/Bedrock:				Easting NAD83:	
Pump Rate:				Northing NAD83:	
Static Water Level:				Zone:	
Clear/Cloudy:				UTM Reliability:	
Municipality:	MISSISSAUGA CITY				
Site Info:	WKQ-002555				
PDF URL (Map):	<a href="https://d2khazk8e83rdv.cloudfront.net/moe_mapping/downloads/2Water/Wells_pdfs/714\7145267.pdf">https://d2khazk8e83rdv.cloudfront.net/moe_mapping/downloads/2Water/Wells_pdfs/714\7145267.pdf</a>				

#### Additional Detail(s) (Map)

Well Completed Date:	2010/05/05
Year Completed:	2010
Depth (m):	5.4864
Latitude:	43.6785034232436
Longitude:	-79.6834743848203
Path:	714\7145267.pdf

#### Bore Hole Information

Bore Hole ID:	1002984558	Elevation:	
DP2BR:		Elevrc:	
Spatial Status:		Zone:	17
Code OB:		East83:	606120.00
Code OB Desc:		North83:	4837008.00
Open Hole:		Org CS:	UTM83
Cluster Kind:		UTMRC:	4
Date Completed:	05-May-2010 00:00:00	UTMRC Desc:	margin of error : 30 m - 100 m
Remarks:		Location Method:	wwr
Elevrc Desc:			
Location Source Date:			
Improvement Location Source:			
Improvement Location Method:			
Source Revision Comment:			
Supplier Comment:			

#### Overburden and Bedrock Materials Interval

Formation ID:	1003182941
---------------	------------

<b>Map Key</b>	<b>Number of Records</b>	<b>Direction/ Distance (m)</b>	<b>Elev/Diff (m)</b>	<b>Site</b>	<b>DB</b>
<b>Layer:</b>		2			
<b>Color:</b>		2			
<b>General Color:</b>		GREY			
<b>Mat1:</b>		28			
<b>Most Common Material:</b>		SAND			
<b>Mat2:</b>		06			
<b>Mat2 Desc:</b>		SILT			
<b>Mat3:</b>		66			
<b>Mat3 Desc:</b>		DENSE			
<b>Formation Top Depth:</b>		12.0			
<b>Formation End Depth:</b>		18.0			
<b>Formation End Depth UOM:</b>		ft			
<b><u>Overburden and Bedrock</u></b>					
<b><u>Materials Interval</u></b>					
<b>Formation ID:</b>		1003182940			
<b>Layer:</b>		1			
<b>Color:</b>		6			
<b>General Color:</b>		BROWN			
<b>Mat1:</b>		01			
<b>Most Common Material:</b>		FILL			
<b>Mat2:</b>					
<b>Mat2 Desc:</b>					
<b>Mat3:</b>		77			
<b>Mat3 Desc:</b>		LOOSE			
<b>Formation Top Depth:</b>		0.0			
<b>Formation End Depth:</b>		12.0			
<b>Formation End Depth UOM:</b>		ft			
<b><u>Annular Space/Abandonment</u></b>					
<b><u>Sealing Record</u></b>					
<b>Plug ID:</b>		1003182944			
<b>Layer:</b>		2			
<b>Plug From:</b>		1.0			
<b>Plug To:</b>		7.0			
<b>Plug Depth UOM:</b>		ft			
<b><u>Annular Space/Abandonment</u></b>					
<b><u>Sealing Record</u></b>					
<b>Plug ID:</b>		1003182943			
<b>Layer:</b>		1			
<b>Plug From:</b>		0.0			
<b>Plug To:</b>		1.0			
<b>Plug Depth UOM:</b>		ft			
<b><u>Annular Space/Abandonment</u></b>					
<b><u>Sealing Record</u></b>					
<b>Plug ID:</b>		1003182945			
<b>Layer:</b>		3			
<b>Plug From:</b>		7.0			
<b>Plug To:</b>		18.0			
<b>Plug Depth UOM:</b>		ft			
<b><u>Method of Construction &amp; Well</u></b>					
<b><u>Use</u></b>					
<b>Method Construction ID:</b>		1003182951			
<b>Method Construction Code:</b>		D			

<b>Map Key</b>	<b>Number of Records</b>	<b>Direction/ Distance (m)</b>	<b>Elev/Diff (m)</b>	<b>Site</b>	<b>DB</b>
<b>Method Construction:</b>		Direct Push			
<b>Other Method Construction:</b>					
<b><u>Pipe Information</u></b>					
<b>Pipe ID:</b>		1003182939			
<b>Casing No:</b>		0			
<b>Comment:</b>					
<b>Alt Name:</b>					
<b><u>Construction Record - Casing</u></b>					
<b>Casing ID:</b>		1003182947			
<b>Layer:</b>		1			
<b>Material:</b>		5			
<b>Open Hole or Material:</b>		PLASTIC			
<b>Depth From:</b>		0.0			
<b>Depth To:</b>		8.0			
<b>Casing Diameter:</b>					
<b>Casing Diameter UOM:</b>		inch			
<b>Casing Depth UOM:</b>		ft			
<b><u>Construction Record - Screen</u></b>					
<b>Screen ID:</b>		1003182948			
<b>Layer:</b>		1			
<b>Slot:</b>		10			
<b>Screen Top Depth:</b>		8.0			
<b>Screen End Depth:</b>		18.0			
<b>Screen Material:</b>		5			
<b>Screen Depth UOM:</b>		ft			
<b>Screen Diameter UOM:</b>		inch			
<b>Screen Diameter:</b>					
<b><u>Water Details</u></b>					
<b>Water ID:</b>		1003182946			
<b>Layer:</b>					
<b>Kind Code:</b>					
<b>Kind:</b>					
<b>Water Found Depth:</b>					
<b>Water Found Depth UOM:</b>		ft			
<b><u>Hole Diameter</u></b>					
<b>Hole ID:</b>		1003182942			
<b>Diameter:</b>		10.920000076293945			
<b>Depth From:</b>		0.0			
<b>Depth To:</b>		18.0			
<b>Hole Depth UOM:</b>		ft			
<b>Hole Diameter UOM:</b>		inch			
<b><u>Links</u></b>					
<b>Bore Hole ID:</b>		1002984558		<b>Tag No:</b> A099888	
<b>Depth M:</b>		5.4864		<b>Contractor:</b> 7241	
<b>Year Completed:</b>		2010		<b>Path:</b> 714\7145267.pdf	
<b>Well Completed Dt:</b>		2010/05/05		<b>Latitude:</b> 43.6785034232436	
<b>Audit No:</b>		Z114285		<b>Longitude:</b> -79.6834743848203	

Map Key	Number of Records	Direction/ Distance (m)	Elev/Diff (m)	Site	DB
<a href="#">76</a>	1 of 14	W/0.0	194.4 / 14.57	Frito Lay Canada 12 Clipper Crt Brampton ON L6W 4T9	SCT
<b>Established:</b>		01-AUG-90			
<b>Plant Size (ft²):</b>		12000			
<b>Employment:</b>					
<b>--Details--</b>					
<b>Description:</b>		Other Specialty-Line Food Wholesaler-Distributors			
<b>SIC/NAICS Code:</b>		413190			
<a href="#">76</a>	2 of 14	W/0.0	194.4 / 14.57	Frito-Lay Canada 12 Clipper Court Brampton ON L6W 4T9	GEN
<b>Generator No:</b>		ON1169021		<b>Status:</b>	
<b>SIC Code:</b>				<b>Co Admin:</b>	
<b>SIC Description:</b>				<b>Choice of Contact:</b>	
<b>Approval Years:</b>		02,03,04,05,06,07,08		<b>Phone No Admin:</b>	
<b>PO Box No:</b>				<b>Contam. Facility:</b>	
<b>Country:</b>				<b>MHSW Facility:</b>	
<b>Detail(s)</b>					
<b>Waste Class:</b>		251			
<b>Waste Class Desc:</b>		OIL SKIMMINGS & SLUDGES			
<b>Waste Class:</b>		213			
<b>Waste Class Desc:</b>		PETROLEUM DISTILLATES			
<b>Waste Class:</b>		252			
<b>Waste Class Desc:</b>		WASTE OILS & LUBRICANTS			
<a href="#">76</a>	3 of 14	W/0.0	194.4 / 14.57	Frito-Lay Canada 12 Clipper Court Brampton ON L6W 4T9	GEN
<b>Generator No:</b>		ON1169021		<b>Status:</b>	
<b>SIC Code:</b>		484229		<b>Co Admin:</b>	
<b>SIC Description:</b>		Other Specialized Freight (except Used Goods) Trucking Local		<b>Choice of Contact:</b>	
<b>Approval Years:</b>		2009		<b>Phone No Admin:</b>	
<b>PO Box No:</b>				<b>Contam. Facility:</b>	
<b>Country:</b>				<b>MHSW Facility:</b>	
<b>Detail(s)</b>					
<b>Waste Class:</b>		213			
<b>Waste Class Desc:</b>		PETROLEUM DISTILLATES			
<b>Waste Class:</b>		251			
<b>Waste Class Desc:</b>		OIL SKIMMINGS & SLUDGES			
<b>Waste Class:</b>		252			
<b>Waste Class Desc:</b>		WASTE OILS & LUBRICANTS			
<a href="#">76</a>	4 of 14	W/0.0	194.4 / 14.57	Frito-Lay Canada 12 Clipper Court Brampton ON L6W 4T9	GEN

Map Key	Number of Records	Direction/ Distance (m)	Elev/Diff (m)	Site	DB
<b>Generator No:</b>	ON1169021			<b>Status:</b>	
<b>SIC Code:</b>	484229			<b>Co Admin:</b>	
<b>SIC Description:</b>	Other Specialized Freight (except Used Goods) Trucking Local			<b>Choice of Contact:</b>	
<b>Approval Years:</b>	2010			<b>Phone No Admin:</b>	
<b>PO Box No:</b>				<b>Contam. Facility:</b>	
<b>Country:</b>				<b>MHSW Facility:</b>	
<b><u>Detail(s)</u></b>					
<b>Waste Class:</b>	251				
<b>Waste Class Desc:</b>	OIL SKIMMINGS & SLUDGES				
<b>Waste Class:</b>	252				
<b>Waste Class Desc:</b>	WASTE OILS & LUBRICANTS				
<b>Waste Class:</b>	213				
<b>Waste Class Desc:</b>	PETROLEUM DISTILLATES				

<a href="#"><u>76</u></a>	5 of 14	W/0.0	194.4 / 14.57	<b>Frito-Lay Canada</b> 12 Clipper Court Brampton ON L6W 4T9	GEN
<b>Generator No:</b>	ON1169021			<b>Status:</b>	
<b>SIC Code:</b>	484229			<b>Co Admin:</b>	
<b>SIC Description:</b>	Other Specialized Freight (except Used Goods) Trucking Local			<b>Choice of Contact:</b>	
<b>Approval Years:</b>	2011			<b>Phone No Admin:</b>	
<b>PO Box No:</b>				<b>Contam. Facility:</b>	
<b>Country:</b>				<b>MHSW Facility:</b>	
<b><u>Detail(s)</u></b>					
<b>Waste Class:</b>	213				
<b>Waste Class Desc:</b>	PETROLEUM DISTILLATES				
<b>Waste Class:</b>	252				
<b>Waste Class Desc:</b>	WASTE OILS & LUBRICANTS				
<b>Waste Class:</b>	251				
<b>Waste Class Desc:</b>	OIL SKIMMINGS & SLUDGES				

<a href="#"><u>76</u></a>	6 of 14	W/0.0	194.4 / 14.57	<b>PepsiCo Canada</b> 12 Clipper Court Brampton ON L6W 4T9	GEN
<b>Generator No:</b>	ON1169021			<b>Status:</b>	
<b>SIC Code:</b>	484229			<b>Co Admin:</b>	
<b>SIC Description:</b>	Other Specialized Freight (except Used Goods) Trucking Local			<b>Choice of Contact:</b>	
<b>Approval Years:</b>	2012			<b>Phone No Admin:</b>	
<b>PO Box No:</b>				<b>Contam. Facility:</b>	
<b>Country:</b>				<b>MHSW Facility:</b>	
<b><u>Detail(s)</u></b>					
<b>Waste Class:</b>	213				
<b>Waste Class Desc:</b>	PETROLEUM DISTILLATES				
<b>Waste Class:</b>	251				
<b>Waste Class Desc:</b>	OIL SKIMMINGS & SLUDGES				

Map Key	Number of Records	Direction/ Distance (m)	Elev/Diff (m)	Site	DB
<b>Waste Class:</b>		252			
<b>Waste Class Desc:</b>		WASTE OILS & LUBRICANTS			
<a href="#">76</a>	7 of 14	W/0.0	194.4 / 14.57	<b>PepsiCo Canada 12 Clipper Court Brampton ON</b>	<b>GEN</b>
<b>Generator No:</b>	ON1169021			<b>Status:</b>	
<b>SIC Code:</b>	484229			<b>Co Admin:</b>	
<b>SIC Description:</b>	OTHER SPECIALIZED FREIGHT (EXCEPT USED GOODS) TRUCKING, LOCAL			<b>Choice of Contact:</b>	
<b>Approval Years:</b>	2013			<b>Phone No Admin:</b>	
<b>PO Box No:</b>				<b>Contam. Facility:</b>	
<b>Country:</b>				<b>MHSW Facility:</b>	
<b><u>Detail(s)</u></b>					
<b>Waste Class:</b>		213			
<b>Waste Class Desc:</b>		PETROLEUM DISTILLATES			
<b>Waste Class:</b>		251			
<b>Waste Class Desc:</b>		OIL SKIMMINGS & SLUDGES			
<b>Waste Class:</b>		252			
<b>Waste Class Desc:</b>		WASTE OILS & LUBRICANTS			
<a href="#">76</a>	8 of 14	W/0.0	194.4 / 14.57	<b>PepsiCo Canada 12 Clipper Court Brampton ON L6W 4T9</b>	<b>GEN</b>
<b>Generator No:</b>	ON1169021			<b>Status:</b>	
<b>SIC Code:</b>	484229			<b>Co Admin:</b>	Greg McKeown
<b>SIC Description:</b>	OTHER SPECIALIZED FREIGHT (EXCEPT USED GOODS) TRUCKING, LOCAL			<b>Choice of Contact:</b>	CO_OFFICIAL
<b>Approval Years:</b>	2016			<b>Phone No Admin:</b>	905-460-2450 Ext.
<b>PO Box No:</b>				<b>Contam. Facility:</b>	No
<b>Country:</b>	Canada			<b>MHSW Facility:</b>	No
<b><u>Detail(s)</u></b>					
<b>Waste Class:</b>		251			
<b>Waste Class Desc:</b>		OIL SKIMMINGS & SLUDGES			
<b>Waste Class:</b>		213			
<b>Waste Class Desc:</b>		PETROLEUM DISTILLATES			
<b>Waste Class:</b>		252			
<b>Waste Class Desc:</b>		WASTE OILS & LUBRICANTS			
<a href="#">76</a>	9 of 14	W/0.0	194.4 / 14.57	<b>PepsiCo Canada 12 Clipper Court Brampton ON L6W 4T9</b>	<b>GEN</b>
<b>Generator No:</b>	ON1169021			<b>Status:</b>	
<b>SIC Code:</b>	484229			<b>Co Admin:</b>	Greg McKeown
<b>SIC Description:</b>	OTHER SPECIALIZED FREIGHT (EXCEPT USED GOODS) TRUCKING, LOCAL			<b>Choice of Contact:</b>	CO_OFFICIAL
<b>Approval Years:</b>	2015			<b>Phone No Admin:</b>	905-460-2450 Ext.
<b>PO Box No:</b>				<b>Contam. Facility:</b>	No
<b>Country:</b>	Canada			<b>MHSW Facility:</b>	No

Map Key	Number of Records	Direction/ Distance (m)	Elev/Diff (m)	Site	DB
<b><u>Detail(s)</u></b>					
<b>Waste Class:</b>		251			
<b>Waste Class Desc:</b>		OIL SKIMMINGS & SLUDGES			
<b>Waste Class:</b>		213			
<b>Waste Class Desc:</b>		PETROLEUM DISTILLATES			
<b>Waste Class:</b>		252			
<b>Waste Class Desc:</b>		WASTE OILS & LUBRICANTS			

<a href="#">76</a>	10 of 14	W/0.0	194.4 / 14.57	<b>PepsiCo Canada 12 Clipper Court Brampton ON L6W 4T9</b>	<b>GEN</b>
<b>Generator No:</b>	ON1169021			<b>Status:</b>	
<b>SIC Code:</b>	484229			<b>Co Admin:</b>	Greg McKeown
<b>SIC Description:</b>	OTHER SPECIALIZED FREIGHT (EXCEPT USED GOODS) TRUCKING, LOCAL			<b>Choice of Contact:</b>	CO_OFFICIAL
<b>Approval Years:</b>	2014			<b>Phone No Admin:</b>	905-460-2450 Ext.
<b>PO Box No:</b>				<b>Contam. Facility:</b>	No
<b>Country:</b>	Canada			<b>MHSW Facility:</b>	No

<b><u>Detail(s)</u></b>					
<b>Waste Class:</b>		213			
<b>Waste Class Desc:</b>		PETROLEUM DISTILLATES			
<b>Waste Class:</b>		251			
<b>Waste Class Desc:</b>		OIL SKIMMINGS & SLUDGES			
<b>Waste Class:</b>		252			
<b>Waste Class Desc:</b>		WASTE OILS & LUBRICANTS			

<a href="#">76</a>	11 of 14	W/0.0	194.4 / 14.57	<b>PepsiCo Canada Ontario Fleet 12 Clipper Court Brampton ON L6W 4T9</b>	<b>GEN</b>
<b>Generator No:</b>	ON1169021			<b>Status:</b>	Registered
<b>SIC Code:</b>				<b>Co Admin:</b>	
<b>SIC Description:</b>				<b>Choice of Contact:</b>	
<b>Approval Years:</b>	As of Dec 2018			<b>Phone No Admin:</b>	
<b>PO Box No:</b>				<b>Contam. Facility:</b>	
<b>Country:</b>	Canada			<b>MHSW Facility:</b>	

<b><u>Detail(s)</u></b>					
<b>Waste Class:</b>		213 I			
<b>Waste Class Desc:</b>		Petroleum distillates			
<b>Waste Class:</b>		251 L			
<b>Waste Class Desc:</b>		Waste oils/sludges (petroleum based)			
<b>Waste Class:</b>		252 I			
<b>Waste Class Desc:</b>		Waste crankcase oils and lubricants			
<b>Waste Class:</b>		252 L			
<b>Waste Class Desc:</b>		Waste crankcase oils and lubricants			

<a href="#">76</a>	12 of 14	W/0.0	194.4 / 14.57	<b>PEPSICO CANADA ONTARIO FLEET</b>	<b>GEN</b>
--------------------	----------	-------	---------------	-------------------------------------	------------

Map Key	Number of Records	Direction/ Distance (m)	Elev/Diff (m)	Site	DB
				12 Clipper Court Brampton ON L6W4T9	
<b>Generator No:</b>	ON5343667			<b>Status:</b> Registered	
<b>SIC Code:</b>				<b>Co Admin:</b>	
<b>SIC Description:</b>				<b>Choice of Contact:</b>	
<b>Approval Years:</b>	As of Jul 2020			<b>Phone No Admin:</b>	
<b>PO Box No:</b>				<b>Contam. Facility:</b>	
<b>Country:</b>	Canada			<b>MHSW Facility:</b>	
<b><u>Detail(s)</u></b>					
<b>Waste Class:</b>	252 L				
<b>Waste Class Desc:</b>	Waste crankcase oils and lubricants				

<a href="#">76</a>	13 of 14	W/0.0	194.4 / 14.57	PEPSICO CANADA ONTARIO FLEET 12 Clipper Court Brampton ON L6W4T9	GEN
<b>Generator No:</b>	ON5343667			<b>Status:</b> Registered	
<b>SIC Code:</b>				<b>Co Admin:</b>	
<b>SIC Description:</b>				<b>Choice of Contact:</b>	
<b>Approval Years:</b>	As of Nov 2021			<b>Phone No Admin:</b>	
<b>PO Box No:</b>				<b>Contam. Facility:</b>	
<b>Country:</b>	Canada			<b>MHSW Facility:</b>	
<b><u>Detail(s)</u></b>					
<b>Waste Class:</b>	251 L				
<b>Waste Class Desc:</b>	Waste oils/sludges (petroleum based)				
<b>Waste Class:</b>	331 I				
<b>Waste Class Desc:</b>	Waste compressed gases including cylinders				
<b>Waste Class:</b>	212 L				
<b>Waste Class Desc:</b>	Aliphatic solvents and residues				
<b>Waste Class:</b>	252 L				
<b>Waste Class Desc:</b>	Waste crankcase oils and lubricants				
<b>Waste Class:</b>	221 I				
<b>Waste Class Desc:</b>	Light fuels				

<a href="#">76</a>	14 of 14	W/0.0	194.4 / 14.57	PEPSICO CANADA ONTARIO FLEET 12 Clipper Court Brampton ON L6W4T9	GEN
<b>Generator No:</b>	ON5343667			<b>Status:</b> Registered	
<b>SIC Code:</b>				<b>Co Admin:</b>	
<b>SIC Description:</b>				<b>Choice of Contact:</b>	
<b>Approval Years:</b>	As of Feb 2022			<b>Phone No Admin:</b>	
<b>PO Box No:</b>				<b>Contam. Facility:</b>	
<b>Country:</b>	Canada			<b>MHSW Facility:</b>	
<b><u>Detail(s)</u></b>					
<b>Waste Class:</b>	331 I				
<b>Waste Class Desc:</b>	Waste compressed gases including cylinders				
<b>Waste Class:</b>	212 L				
<b>Waste Class Desc:</b>	Aliphatic solvents and residues				



Map Key	Number of Records	Direction/ Distance (m)	Elev/Diff (m)	Site	DB
<b>Waste Class:</b>		252 L			
<b>Waste Class Desc:</b>		Waste crankcase oils and lubricants			
<b>Waste Class:</b>		251 L			
<b>Waste Class Desc:</b>		Waste oils/sludges (petroleum based)			
<b>Waste Class:</b>		221 I			
<b>Waste Class Desc:</b>		Light fuels			

[77](#)      1 of 1      **WSW/0.0**      **188.3 / 8.44**      **7575 KENNEDY RD S  
Brampton ON**      **WWIS**

<b>Well ID:</b>	7321501	<b>Flowing (Y/N):</b>	
<b>Construction Date:</b>		<b>Flow Rate:</b>	
<b>Use 1st:</b>	Test Hole	<b>Data Entry Status:</b>	
<b>Use 2nd:</b>	Monitoring	<b>Data Src:</b>	
<b>Final Well Status:</b>	Observation Wells	<b>Date Received:</b>	01-Nov-2018 00:00:00
<b>Water Type:</b>		<b>Selected Flag:</b>	TRUE
<b>Casing Material:</b>		<b>Abandonment Rec:</b>	
<b>Audit No:</b>	Z301257	<b>Contractor:</b>	7644
<b>Tag:</b>	A249757	<b>Form Version:</b>	7
<b>Constructn Method:</b>		<b>Owner:</b>	
<b>Elevation (m):</b>		<b>County:</b>	PEEL
<b>Elevatn Reliabilty:</b>		<b>Lot:</b>	
<b>Depth to Bedrock:</b>		<b>Concession:</b>	
<b>Well Depth:</b>		<b>Concession Name:</b>	
<b>Overburden/Bedrock:</b>		<b>Easting NAD83:</b>	
<b>Pump Rate:</b>		<b>Northing NAD83:</b>	
<b>Static Water Level:</b>		<b>Zone:</b>	
<b>Clear/Cloudy:</b>		<b>UTM Reliability:</b>	
<b>Municipality:</b>	BRAMPTON CITY (TORONTO TWP)		
<b>Site Info:</b>			

**PDF URL (Map):**

**Additional Detail(s) (Map)**

**Well Completed Date:** 2018/09/24  
**Year Completed:** 2018  
**Depth (m):**  
**Latitude:** 43.6732141487663  
**Longitude:** -79.7075809518799  
**Path:**

**Bore Hole Information**

<b>Bore Hole ID:</b>	1007306806	<b>Elevation:</b>	
<b>DP2BR:</b>		<b>Elevrc:</b>	
<b>Spatial Status:</b>		<b>Zone:</b>	17
<b>Code OB:</b>		<b>East83:</b>	604186.00
<b>Code OB Desc:</b>		<b>North83:</b>	4836390.00
<b>Open Hole:</b>		<b>Org CS:</b>	UTM83
<b>Cluster Kind:</b>		<b>UTMRC:</b>	4
<b>Date Completed:</b>	24-Sep-2018 00:00:00	<b>UTMRC Desc:</b>	margin of error : 30 m - 100 m
<b>Remarks:</b>		<b>Location Method:</b>	wwr
<b>Elevrc Desc:</b>			
<b>Location Source Date:</b>			
<b>Improvement Location Source:</b>			
<b>Improvement Location Method:</b>			
<b>Source Revision Comment:</b>			
<b>Supplier Comment:</b>			

<b>Map Key</b>	<b>Number of Records</b>	<b>Direction/ Distance (m)</b>	<b>Elev/Diff (m)</b>	<b>Site</b>	<b>DB</b>
<b><u>Overburden and Bedrock Materials Interval</u></b>					
<b>Formation ID:</b>		1007567908			
<b>Layer:</b>					
<b>Color:</b>					
<b>General Color:</b>					
<b>Mat1:</b>					
<b>Most Common Material:</b>					
<b>Mat2:</b>					
<b>Mat2 Desc:</b>					
<b>Mat3:</b>					
<b>Mat3 Desc:</b>					
<b>Formation Top Depth:</b>					
<b>Formation End Depth:</b>					
<b>Formation End Depth UOM:</b>		ft			
<b><u>Annular Space/Abandonment Sealing Record</u></b>					
<b>Plug ID:</b>		1007567917			
<b>Layer:</b>		2			
<b>Plug From:</b>		1.0			
<b>Plug To:</b>		16.5			
<b>Plug Depth UOM:</b>		ft			
<b><u>Annular Space/Abandonment Sealing Record</u></b>					
<b>Plug ID:</b>		1007567918			
<b>Layer:</b>		3			
<b>Plug From:</b>		16.5			
<b>Plug To:</b>		22.5			
<b>Plug Depth UOM:</b>		ft			
<b><u>Annular Space/Abandonment Sealing Record</u></b>					
<b>Plug ID:</b>		1007567916			
<b>Layer:</b>		1			
<b>Plug From:</b>		0.0			
<b>Plug To:</b>		1.0			
<b>Plug Depth UOM:</b>		ft			
<b><u>Method of Construction &amp; Well Use</u></b>					
<b>Method Construction ID:</b>		1007567915			
<b>Method Construction Code:</b>		6			
<b>Method Construction:</b>		Boring			
<b>Other Method Construction:</b>					
<b><u>Pipe Information</u></b>					
<b>Pipe ID:</b>		1007567907			
<b>Casing No:</b>		0			
<b>Comment:</b>					
<b>Alt Name:</b>					
<b><u>Construction Record - Casing</u></b>					

Map Key	Number of Records	Direction/ Distance (m)	Elev/Diff (m)	Site	DB
<b>Casing ID:</b> 1007567911					
<b>Layer:</b> 1					
<b>Material:</b> 5					
<b>Open Hole or Material:</b> PLASTIC					
<b>Depth From:</b> 0.0					
<b>Depth To:</b> 17.5					
<b>Casing Diameter:</b> 2.0					
<b>Casing Diameter UOM:</b> inch					
<b>Casing Depth UOM:</b> ft					
<b><u>Construction Record - Screen</u></b>					
<b>Screen ID:</b> 1007567912					
<b>Layer:</b> 1					
<b>Slot:</b> 10					
<b>Screen Top Depth:</b> 17.5					
<b>Screen End Depth:</b> 22.5					
<b>Screen Material:</b> 5					
<b>Screen Depth UOM:</b> ft					
<b>Screen Diameter UOM:</b> inch					
<b>Screen Diameter:</b> 2.375					
<b><u>Water Details</u></b>					
<b>Water ID:</b> 1007567910					
<b>Layer:</b>					
<b>Kind Code:</b>					
<b>Kind:</b>					
<b>Water Found Depth:</b>					
<b>Water Found Depth UOM:</b> ft					
<b><u>Hole Diameter</u></b>					
<b>Hole ID:</b> 1007567909					
<b>Diameter:</b> 6.0					
<b>Depth From:</b> 0.0					
<b>Depth To:</b> 22.5					
<b>Hole Depth UOM:</b> ft					
<b>Hole Diameter UOM:</b> inch					
<b><u>Links</u></b>					
<b>Bore Hole ID:</b> 1007306806		<b>Tag No:</b> A249757			
<b>Depth M:</b>		<b>Contractor:</b> 7644			
<b>Year Completed:</b> 2018		<b>Path:</b> 732\7321501.pdf			
<b>Well Completed Dt:</b> 2018/09/24		<b>Latitude:</b> 43.6732141487663			
<b>Audit No:</b> Z301257		<b>Longitude:</b> -79.7075809518799			

<a href="#">78</a>	1 of 1	E/0.0	175.1 / -4.76	7280 DIXIE ROAD Mississauga ON	WWIS
<b>Well ID:</b> 7145266					
<b>Construction Date:</b>					
<b>Use 1st:</b> Monitoring and Test Hole					
<b>Use 2nd:</b> 0					
<b>Final Well Status:</b> Monitoring and Test Hole					
<b>Water Type:</b>					
<b>Casing Material:</b>					
<b>Audit No:</b> Z114284					
<b>Tag:</b> A099887					
<b>Constructn Method:</b>					
<b>Flowing (Y/N):</b>					
<b>Flow Rate:</b>					
<b>Data Entry Status:</b>					
<b>Data Src:</b>					
<b>Date Received:</b> 21-May-2010 00:00:00					
<b>Selected Flag:</b> TRUE					
<b>Abandonment Rec:</b>					
<b>Contractor:</b> 7241					
<b>Form Version:</b> 7					
<b>Owner:</b>					

Map Key	Number of Records	Direction/ Distance (m)	Elev/Diff (m)	Site	DB
<b>Elevation (m):</b> <b>Elevatn Reliabilty:</b> <b>Depth to Bedrock:</b> <b>Well Depth:</b> <b>Overburden/Bedrock:</b> <b>Pump Rate:</b> <b>Static Water Level:</b> <b>Clear/Cloudy:</b> <b>Municipality:</b> <b>Site Info:</b>				<b>County:</b> <b>Lot:</b> <b>Concession:</b> <b>Concession Name:</b> <b>Easting NAD83:</b> <b>Northing NAD83:</b> <b>Zone:</b> <b>UTM Reliability:</b>	PEEL
		MISSISSAUGA CITY WKQ-002555			
<b>PDF URL (Map):</b>		https://d2khazk8e83rdv.cloudfront.net/moe_mapping/downloads/2Water/Wells_pdfs/714\7145266.pdf			

**Additional Detail(s) (Map)**

**Well Completed Date:** 2010/05/05  
**Year Completed:** 2010  
**Depth (m):** 5.4864  
**Latitude:** 43.6779983216366  
**Longitude:** -79.6818354590128  
**Path:** 714\7145266.pdf

**Bore Hole Information**

<b>Bore Hole ID:</b>	1002984556	<b>Elevation:</b>	
<b>DP2BR:</b>		<b>Elevrc:</b>	
<b>Spatial Status:</b>		<b>Zone:</b>	17
<b>Code OB:</b>		<b>East83:</b>	606253.00
<b>Code OB Desc:</b>		<b>North83:</b>	4836954.00
<b>Open Hole:</b>		<b>Org CS:</b>	UTM83
<b>Cluster Kind:</b>		<b>UTMRC:</b>	4
<b>Date Completed:</b>	05-May-2010 00:00:00	<b>UTMRC Desc:</b>	margin of error : 30 m - 100 m
<b>Remarks:</b>		<b>Location Method:</b>	wwr
<b>Elevrc Desc:</b>			
<b>Location Source Date:</b>			
<b>Improvement Location Source:</b>			
<b>Improvement Location Method:</b>			
<b>Source Revision Comment:</b>			
<b>Supplier Comment:</b>			

**Overburden and Bedrock**

**Materials Interval**

**Formation ID:** 1003182923  
**Layer:** 2  
**Color:** 2  
**General Color:** GREY  
**Mat1:** 28  
**Most Common Material:** SAND  
**Mat2:** 06  
**Mat2 Desc:** SILT  
**Mat3:** 66  
**Mat3 Desc:** DENSE  
**Formation Top Depth:** 12.0  
**Formation End Depth:** 18.0  
**Formation End Depth UOM:** ft

**Overburden and Bedrock**

**Materials Interval**

**Formation ID:** 1003182922  
**Layer:** 1

<b>Map Key</b>	<b>Number of Records</b>	<b>Direction/ Distance (m)</b>	<b>Elev/Diff (m)</b>	<b>Site</b>	<b>DB</b>
<b>Color:</b>		6			
<b>General Color:</b>		BROWN			
<b>Mat1:</b>		01			
<b>Most Common Material:</b>		FILL			
<b>Mat2:</b>					
<b>Mat2 Desc:</b>					
<b>Mat3:</b>		77			
<b>Mat3 Desc:</b>		LOOSE			
<b>Formation Top Depth:</b>		0.0			
<b>Formation End Depth:</b>		12.0			
<b>Formation End Depth UOM:</b>		ft			
<b><u>Annular Space/Abandonment Sealing Record</u></b>					
<b>Plug ID:</b>		1003182925			
<b>Layer:</b>		1			
<b>Plug From:</b>		0.0			
<b>Plug To:</b>		1.0			
<b>Plug Depth UOM:</b>		ft			
<b><u>Annular Space/Abandonment Sealing Record</u></b>					
<b>Plug ID:</b>		1003182927			
<b>Layer:</b>		3			
<b>Plug From:</b>		7.0			
<b>Plug To:</b>		18.0			
<b>Plug Depth UOM:</b>		ft			
<b><u>Annular Space/Abandonment Sealing Record</u></b>					
<b>Plug ID:</b>		1003182926			
<b>Layer:</b>		2			
<b>Plug From:</b>		1.0			
<b>Plug To:</b>		7.0			
<b>Plug Depth UOM:</b>		ft			
<b><u>Method of Construction &amp; Well Use</u></b>					
<b>Method Construction ID:</b>		1003182933			
<b>Method Construction Code:</b>		D			
<b>Method Construction:</b>		Direct Push			
<b>Other Method Construction:</b>					
<b><u>Pipe Information</u></b>					
<b>Pipe ID:</b>		1003182921			
<b>Casing No:</b>		0			
<b>Comment:</b>					
<b>Alt Name:</b>					
<b><u>Construction Record - Casing</u></b>					
<b>Casing ID:</b>		1003182929			
<b>Layer:</b>		1			
<b>Material:</b>		5			
<b>Open Hole or Material:</b>		PLASTIC			
<b>Depth From:</b>		0.0			

Map Key	Number of Records	Direction/ Distance (m)	Elev/Diff (m)	Site	DB
<b>Depth To:</b>		8.0			
<b>Casing Diameter:</b>		1.5			
<b>Casing Diameter UOM:</b>		inch			
<b>Casing Depth UOM:</b>		ft			
<b><u>Construction Record - Screen</u></b>					
<b>Screen ID:</b>		1003182930			
<b>Layer:</b>		1			
<b>Slot:</b>		10			
<b>Screen Top Depth:</b>		8.0			
<b>Screen End Depth:</b>		18.0			
<b>Screen Material:</b>		5			
<b>Screen Depth UOM:</b>		ft			
<b>Screen Diameter UOM:</b>		inch			
<b>Screen Diameter:</b>		1.75			
<b><u>Water Details</u></b>					
<b>Water ID:</b>		1003182928			
<b>Layer:</b>					
<b>Kind Code:</b>					
<b>Kind:</b>					
<b>Water Found Depth:</b>					
<b>Water Found Depth UOM:</b>		ft			
<b><u>Hole Diameter</u></b>					
<b>Hole ID:</b>		1003182924			
<b>Diameter:</b>		10.920000076293945			
<b>Depth From:</b>		0.0			
<b>Depth To:</b>		18.0			
<b>Hole Depth UOM:</b>		ft			
<b>Hole Diameter UOM:</b>		inch			
<b><u>Links</u></b>					
<b>Bore Hole ID:</b>		1002984556		<b>Tag No:</b>	A099887
<b>Depth M:</b>		5.4864		<b>Contractor:</b>	7241
<b>Year Completed:</b>		2010		<b>Path:</b>	7147145266.pdf
<b>Well Completed Dt:</b>		2010/05/05		<b>Latitude:</b>	43.6779983216366
<b>Audit No:</b>		Z114284		<b>Longitude:</b>	-79.6818354590128

<a href="#">79</a>	1 of 1	W/0.0	190.6 / 10.79	7575 KENNEDY RD S Brampton ON	WWIS
<b>Well ID:</b>		7321502		<b>Flowing (Y/N):</b>	
<b>Construction Date:</b>				<b>Flow Rate:</b>	
<b>Use 1st:</b>		Test Hole		<b>Data Entry Status:</b>	
<b>Use 2nd:</b>		Monitoring		<b>Data Src:</b>	
<b>Final Well Status:</b>		Observation Wells		<b>Date Received:</b>	
<b>Water Type:</b>				01-Nov-2018 00:00:00	
<b>Casing Material:</b>				<b>Selected Flag:</b>	
<b>Audit No:</b>		Z301256		TRUE	
<b>Tag:</b>		A249766		<b>Abandonment Rec:</b>	
<b>Constructn Method:</b>				<b>Contractor:</b>	
<b>Elevation (m):</b>				7644	
<b>Elevatn Reliabilty:</b>				<b>Form Version:</b>	
<b>Depth to Bedrock:</b>				7	
<b>Well Depth:</b>				<b>Owner:</b>	
<b>Overburden/Bedrock:</b>				<b>County:</b>	
				PEEL	
				<b>Lot:</b>	
				<b>Concession:</b>	
				<b>Concession Name:</b>	
				<b>Easting NAD83:</b>	

Map Key	Number of Records	Direction/ Distance (m)	Elev/Diff (m)	Site	DB
<b>Pump Rate:</b> <b>Static Water Level:</b> <b>Clear/Cloudy:</b> <b>Municipality:</b> <b>Site Info:</b>		BRAMPTON CITY (TORONTO TWP)		<b>Northing NAD83:</b> <b>Zone:</b> <b>UTM Reliability:</b>	
<b>PDF URL (Map):</b>					
<b><u>Additional Detail(s) (Map)</u></b>					
<b>Well Completed Date:</b>		2018/09/25			
<b>Year Completed:</b>		2018			
<b>Depth (m):</b>					
<b>Latitude:</b>		43.6737379020167			
<b>Longitude:</b>		-79.7085124845219			
<b>Path:</b>					
<b><u>Bore Hole Information</u></b>					
<b>Bore Hole ID:</b>		1007306809		<b>Elevation:</b>	
<b>DP2BR:</b>				<b>Elevrc:</b>	
<b>Spatial Status:</b>				<b>Zone:</b>	
<b>Code OB:</b>				17	
<b>Code OB Desc:</b>				<b>East83:</b>	
<b>Open Hole:</b>				604110.00	
<b>Cluster Kind:</b>				<b>North83:</b>	
<b>Date Completed:</b>		25-Sep-2018 00:00:00		4836447.00	
<b>Remarks:</b>				<b>Org CS:</b>	
<b>Elevrc Desc:</b>				UTM83	
<b>Location Source Date:</b>				<b>UTMRC:</b>	
<b>Improvement Location Source:</b>				4	
<b>Improvement Location Method:</b>				<b>UTMRC Desc:</b>	
<b>Source Revision Comment:</b>				margin of error : 30 m - 100 m	
<b>Supplier Comment:</b>				<b>Location Method:</b>	
				wwr	
<b><u>Overburden and Bedrock</u></b>					
<b><u>Materials Interval</u></b>					
<b>Formation ID:</b>		1007567920			
<b>Layer:</b>					
<b>Color:</b>					
<b>General Color:</b>					
<b>Mat1:</b>					
<b>Most Common Material:</b>					
<b>Mat2:</b>					
<b>Mat2 Desc:</b>					
<b>Mat3:</b>					
<b>Mat3 Desc:</b>					
<b>Formation Top Depth:</b>					
<b>Formation End Depth:</b>					
<b>Formation End Depth UOM:</b>		ft			
<b><u>Annular Space/Abandonment</u></b>					
<b><u>Sealing Record</u></b>					
<b>Plug ID:</b>		1007567930			
<b>Layer:</b>		3			
<b>Plug From:</b>		31.0			
<b>Plug To:</b>		37.0			
<b>Plug Depth UOM:</b>		ft			
<b><u>Annular Space/Abandonment</u></b>					

<b>Map Key</b>	<b>Number of Records</b>	<b>Direction/ Distance (m)</b>	<b>Elev/Diff (m)</b>	<b>Site</b>	<b>DB</b>
<b><u>Sealing Record</u></b>					
<b>Plug ID:</b>		1007567929			
<b>Layer:</b>		2			
<b>Plug From:</b>		1.0			
<b>Plug To:</b>		31.0			
<b>Plug Depth UOM:</b>		ft			
<b><u>Annular Space/Abandonment</u></b>					
<b><u>Sealing Record</u></b>					
<b>Plug ID:</b>		1007567928			
<b>Layer:</b>		1			
<b>Plug From:</b>		0.0			
<b>Plug To:</b>		1.0			
<b>Plug Depth UOM:</b>		ft			
<b><u>Method of Construction &amp; Well Use</u></b>					
<b>Method Construction ID:</b>		1007567927			
<b>Method Construction Code:</b>		6			
<b>Method Construction:</b>		Boring			
<b>Other Method Construction:</b>					
<b><u>Pipe Information</u></b>					
<b>Pipe ID:</b>		1007567919			
<b>Casing No:</b>		0			
<b>Comment:</b>					
<b>Alt Name:</b>					
<b><u>Construction Record - Casing</u></b>					
<b>Casing ID:</b>		1007567923			
<b>Layer:</b>		1			
<b>Material:</b>		5			
<b>Open Hole or Material:</b>		PLASTIC			
<b>Depth From:</b>		0.0			
<b>Depth To:</b>		32.0			
<b>Casing Diameter:</b>		2.0			
<b>Casing Diameter UOM:</b>		inch			
<b>Casing Depth UOM:</b>		ft			
<b><u>Construction Record - Screen</u></b>					
<b>Screen ID:</b>		1007567924			
<b>Layer:</b>		1			
<b>Slot:</b>		10			
<b>Screen Top Depth:</b>		32.0			
<b>Screen End Depth:</b>		37.0			
<b>Screen Material:</b>		5			
<b>Screen Depth UOM:</b>		ft			
<b>Screen Diameter UOM:</b>		inch			
<b>Screen Diameter:</b>		2.375			
<b><u>Water Details</u></b>					
<b>Water ID:</b>		1007567922			
<b>Layer:</b>					
<b>Kind Code:</b>					



Map Key	Number of Records	Direction/ Distance (m)	Elev/Diff (m)	Site	DB
<b>Kind:</b>					
<b>Water Found Depth:</b>					
<b>Water Found Depth UOM:</b>		ft			
<b><u>Hole Diameter</u></b>					
<b>Hole ID:</b>		1007567921			
<b>Diameter:</b>		6.0			
<b>Depth From:</b>		0.0			
<b>Depth To:</b>		37.0			
<b>Hole Depth UOM:</b>		ft			
<b>Hole Diameter UOM:</b>		inch			
<b><u>Links</u></b>					
<b>Bore Hole ID:</b>	1007306809			<b>Tag No:</b>	A249766
<b>Depth M:</b>				<b>Contractor:</b>	7644
<b>Year Completed:</b>	2018			<b>Path:</b>	732\7321502.pdf
<b>Well Completed Dt:</b>	2018/09/25			<b>Latitude:</b>	43.6737379020167
<b>Audit No:</b>	Z301256			<b>Longitude:</b>	-79.7085124845219

<a href="#"><u>80</u></a>	1 of 1	<b>ENE/0.0</b>	<b>178.1 / -1.71</b>	<b>7280 DIXIE ROAD Mississauga ON</b>	<b>WWIS</b>
<b>Well ID:</b>	7145270			<b>Flowing (Y/N):</b>	
<b>Construction Date:</b>				<b>Flow Rate:</b>	
<b>Use 1st:</b>	Monitoring and Test Hole			<b>Data Entry Status:</b>	
<b>Use 2nd:</b>	0			<b>Data Src:</b>	
<b>Final Well Status:</b>	Monitoring and Test Hole			<b>Date Received:</b>	21-May-2010 00:00:00
<b>Water Type:</b>				<b>Selected Flag:</b>	TRUE
<b>Casing Material:</b>				<b>Abandonment Rec:</b>	
<b>Audit No:</b>	Z114312			<b>Contractor:</b>	7241
<b>Tag:</b>	A096762			<b>Form Version:</b>	7
<b>Constructn Method:</b>				<b>Owner:</b>	
<b>Elevation (m):</b>				<b>County:</b>	PEEL
<b>Elevatn Reliabilty:</b>				<b>Lot:</b>	
<b>Depth to Bedrock:</b>				<b>Concession:</b>	
<b>Well Depth:</b>				<b>Concession Name:</b>	
<b>Overburden/Bedrock:</b>				<b>Easting NAD83:</b>	
<b>Pump Rate:</b>				<b>Northing NAD83:</b>	
<b>Static Water Level:</b>				<b>Zone:</b>	
<b>Clear/Cloudy:</b>				<b>UTM Reliability:</b>	
<b>Municipality:</b>	MISSISSAUGA CITY				
<b>Site Info:</b>	WKQ-002555				
<b>PDF URL (Map):</b>	<a href="https://d2khazk8e83rdv.cloudfront.net/moe_mapping/downloads/2Water/Wells_pdfs/714\7145270.pdf">https://d2khazk8e83rdv.cloudfront.net/moe_mapping/downloads/2Water/Wells_pdfs/714\7145270.pdf</a>				

**Additional Detail(s) (Map)**

<b>Well Completed Date:</b>	2010/05/06
<b>Year Completed:</b>	2010
<b>Depth (m):</b>	5.4
<b>Latitude:</b>	43.6791279594601
<b>Longitude:</b>	-79.6821953117347
<b>Path:</b>	714\7145270.pdf

**Bore Hole Information**

<b>Bore Hole ID:</b>	1002984564	<b>Elevation:</b>	
<b>DP2BR:</b>		<b>Elevrc:</b>	
<b>Spatial Status:</b>		<b>Zone:</b>	17

Map Key	Number of Records	Direction/ Distance (m)	Elev/Diff (m)	Site	DB
<b>Code OB:</b>				<b>East83:</b>	606222.00
<b>Code OB Desc:</b>				<b>North83:</b>	4837079.00
<b>Open Hole:</b>				<b>Org CS:</b>	UTM83
<b>Cluster Kind:</b>				<b>UTMRC:</b>	4
<b>Date Completed:</b>	06-May-2010 00:00:00			<b>UTMRC Desc:</b>	margin of error : 30 m - 100 m
<b>Remarks:</b>				<b>Location Method:</b>	wwr
<b>Elevrc Desc:</b>					
<b>Location Source Date:</b>					
<b>Improvement Location Source:</b>					
<b>Improvement Location Method:</b>					
<b>Source Revision Comment:</b>					
<b>Supplier Comment:</b>					

**Overburden and Bedrock**

**Materials Interval**

**Formation ID:** 1003183075  
**Layer:** 2  
**Color:** 2  
**General Color:** GREY  
**Mat1:** 06  
**Most Common Material:** SILT  
**Mat2:** 34  
**Mat2 Desc:** TILL  
**Mat3:** 73  
**Mat3 Desc:** HARD  
**Formation Top Depth:** 4.0  
**Formation End Depth:** 5.400000095367432  
**Formation End Depth UOM:** m

**Overburden and Bedrock**

**Materials Interval**

**Formation ID:** 1003183074  
**Layer:** 1  
**Color:** 6  
**General Color:** BROWN  
**Mat1:** 28  
**Most Common Material:** SAND  
**Mat2:** 11  
**Mat2 Desc:** GRAVEL  
**Mat3:** 77  
**Mat3 Desc:** LOOSE  
**Formation Top Depth:** 0.0  
**Formation End Depth:** 4.0  
**Formation End Depth UOM:** m

**Annular Space/Abandonment**

**Sealing Record**

**Plug ID:** 1003183078  
**Layer:** 2  
**Plug From:** 0.3100000023841858  
**Plug To:** 2.0999999046325684  
**Plug Depth UOM:** m

**Annular Space/Abandonment**

**Sealing Record**

**Plug ID:** 1003183077  
**Layer:** 1  
**Plug From:** 0.0

<b>Map Key</b>	<b>Number of Records</b>	<b>Direction/ Distance (m)</b>	<b>Elev/Diff (m)</b>	<b>Site</b>	<b>DB</b>
<b>Plug To:</b>		0.3100000023841858			
<b>Plug Depth UOM:</b>		m			
<b><u>Annular Space/Abandonment Sealing Record</u></b>					
<b>Plug ID:</b>		1003183079			
<b>Layer:</b>		3			
<b>Plug From:</b>		2.0999999046325684			
<b>Plug To:</b>		5.400000095367432			
<b>Plug Depth UOM:</b>		m			
<b><u>Method of Construction &amp; Well Use</u></b>					
<b>Method Construction ID:</b>		1003183085			
<b>Method Construction Code:</b>		D			
<b>Method Construction:</b>		Direct Push			
<b>Other Method Construction:</b>					
<b><u>Pipe Information</u></b>					
<b>Pipe ID:</b>		1003183073			
<b>Casing No:</b>		0			
<b>Comment:</b>					
<b>Alt Name:</b>					
<b><u>Construction Record - Casing</u></b>					
<b>Casing ID:</b>		1003183081			
<b>Layer:</b>		1			
<b>Material:</b>		5			
<b>Open Hole or Material:</b>		PLASTIC			
<b>Depth From:</b>		0.0			
<b>Depth To:</b>		2.4000000953674316			
<b>Casing Diameter:</b>		4.03000020980835			
<b>Casing Diameter UOM:</b>		cm			
<b>Casing Depth UOM:</b>		m			
<b><u>Construction Record - Screen</u></b>					
<b>Screen ID:</b>		1003183082			
<b>Layer:</b>		1			
<b>Slot:</b>		10			
<b>Screen Top Depth:</b>		2.4000000953674316			
<b>Screen End Depth:</b>		5.400000095367432			
<b>Screen Material:</b>		5			
<b>Screen Depth UOM:</b>		m			
<b>Screen Diameter UOM:</b>		cm			
<b>Screen Diameter:</b>		4.820000171661377			
<b><u>Water Details</u></b>					
<b>Water ID:</b>		1003183080			
<b>Layer:</b>					
<b>Kind Code:</b>					
<b>Kind:</b>					
<b>Water Found Depth:</b>					
<b>Water Found Depth UOM:</b>		m			

Map Key	Number of Records	Direction/ Distance (m)	Elev/Diff (m)	Site	DB
<b><u>Hole Diameter</u></b>					
<b>Hole ID:</b>		1003183076			
<b>Diameter:</b>		10.899999618530273			
<b>Depth From:</b>		0.0			
<b>Depth To:</b>		5.400000095367432			
<b>Hole Depth UOM:</b>		m			
<b>Hole Diameter UOM:</b>		cm			
<b><u>Links</u></b>					
<b>Bore Hole ID:</b>	1002984564			<b>Tag No:</b> A096762	
<b>Depth M:</b>	5.4			<b>Contractor:</b> 7241	
<b>Year Completed:</b>	2010			<b>Path:</b> 714\7145270.pdf	
<b>Well Completed Dt:</b>	2010/05/06			<b>Latitude:</b> 43.6791279594601	
<b>Audit No:</b>	Z114312			<b>Longitude:</b> -79.6821953117347	
<b>81</b>	1 of 2	W/0.0	192.8 / 13.02	1176909 Ontario Inc 8 Clipper Court Brampton ON L6W 4T9	GEN
<b>Generator No:</b>	ON9005066			<b>Status:</b> Registered	
<b>SIC Code:</b>				<b>Co Admin:</b>	
<b>SIC Description:</b>				<b>Choice of Contact:</b>	
<b>Approval Years:</b>	As of Nov 2021			<b>Phone No Admin:</b>	
<b>PO Box No:</b>				<b>Contam. Facility:</b>	
<b>Country:</b>	Canada			<b>MHSW Facility:</b>	
<b><u>Detail(s)</u></b>					
<b>Waste Class:</b>	251 L				
<b>Waste Class Desc:</b>	Waste oils/sludges (petroleum based)				
<b>81</b>	2 of 2	W/0.0	192.8 / 13.02	1176909 Ontario Inc 8 Clipper Court Brampton ON L6W 4T9	GEN
<b>Generator No:</b>	ON9005066			<b>Status:</b> Registered	
<b>SIC Code:</b>				<b>Co Admin:</b>	
<b>SIC Description:</b>				<b>Choice of Contact:</b>	
<b>Approval Years:</b>	As of Feb 2022			<b>Phone No Admin:</b>	
<b>PO Box No:</b>				<b>Contam. Facility:</b>	
<b>Country:</b>	Canada			<b>MHSW Facility:</b>	
<b><u>Detail(s)</u></b>					
<b>Waste Class:</b>	251 L				
<b>Waste Class Desc:</b>	Waste oils/sludges (petroleum based)				
<b>82</b>	1 of 1	ENE/0.0	179.8 / 0.02	7280 DIXIE ROAD Mississauga ON	WWIS
<b>Well ID:</b>	7145269			<b>Flowing (Y/N):</b>	
<b>Construction Date:</b>				<b>Flow Rate:</b>	
<b>Use 1st:</b>	Monitoring and Test Hole			<b>Data Entry Status:</b>	
<b>Use 2nd:</b>	0			<b>Data Src:</b>	
<b>Final Well Status:</b>	Monitoring and Test Hole			<b>Date Received:</b>	21-May-2010 00:00:00
<b>Water Type:</b>				<b>Selected Flag:</b>	TRUE
<b>Casing Material:</b>				<b>Abandonment Rec:</b>	
<b>Audit No:</b>	Z114282			<b>Contractor:</b>	7241
<b>Tag:</b>	A091081			<b>Form Version:</b>	7

Map Key	Number of Records	Direction/ Distance (m)	Elev/Diff (m)	Site	DB
<b>Constructn Method:</b> <b>Elevation (m):</b> <b>Elevatn Reliabilty:</b> <b>Depth to Bedrock:</b> <b>Well Depth:</b> <b>Overburden/Bedrock:</b> <b>Pump Rate:</b> <b>Static Water Level:</b> <b>Clear/Cloudy:</b> <b>Municipality:</b> <b>Site Info:</b>		MISSISSAUGA CITY WKQ-002555		<b>Owner:</b> <b>County:</b> PEEL <b>Lot:</b> <b>Concession:</b> <b>Concession Name:</b> <b>Easting NAD83:</b> <b>Northing NAD83:</b> <b>Zone:</b> <b>UTM Reliability:</b>	
<b>PDF URL (Map):</b>		https://d2khazk8e83rdv.cloudfront.net/moe_mapping/downloads/2Water/Wells_pdfs/714\7145269.pdf			

**Additional Detail(s) (Map)**

**Well Completed Date:** 2010/05/06  
**Year Completed:** 2010  
**Depth (m):** 6.6  
**Latitude:** 43.6800481278605  
**Longitude:** -79.682348855868  
**Path:** 714\7145269.pdf

**Bore Hole Information**

<b>Bore Hole ID:</b>	1002984562	<b>Elevation:</b>	
<b>DP2BR:</b>		<b>Elevrc:</b>	
<b>Spatial Status:</b>		<b>Zone:</b>	17
<b>Code OB:</b>		<b>East83:</b>	606208.00
<b>Code OB Desc:</b>		<b>North83:</b>	4837181.00
<b>Open Hole:</b>		<b>Org CS:</b>	UTM83
<b>Cluster Kind:</b>		<b>UTMRC:</b>	4
<b>Date Completed:</b>	06-May-2010 00:00:00	<b>UTMRC Desc:</b>	margin of error : 30 m - 100 m
<b>Remarks:</b>		<b>Location Method:</b>	wwr
<b>Elevrc Desc:</b>			
<b>Location Source Date:</b>			
<b>Improvement Location Source:</b>			
<b>Improvement Location Method:</b>			
<b>Source Revision Comment:</b>			
<b>Supplier Comment:</b>			

**Overburden and Bedrock**

**Materials Interval**

**Formation ID:** 1003183061  
**Layer:** 2  
**Color:** 2  
**General Color:** GREY  
**Mat1:** 06  
**Most Common Material:** SILT  
**Mat2:** 34  
**Mat2 Desc:** TILL  
**Mat3:** 73  
**Mat3 Desc:** HARD  
**Formation Top Depth:** 4.0  
**Formation End Depth:** 6.599999904632568  
**Formation End Depth UOM:** m

**Overburden and Bedrock**

**Materials Interval**

**Formation ID:** 1003183060

<b>Map Key</b>	<b>Number of Records</b>	<b>Direction/ Distance (m)</b>	<b>Elev/Diff (m)</b>	<b>Site</b>	<b>DB</b>
<b>Layer:</b>		1			
<b>Color:</b>		6			
<b>General Color:</b>		BROWN			
<b>Mat1:</b>		28			
<b>Most Common Material:</b>		SAND			
<b>Mat2:</b>		11			
<b>Mat2 Desc:</b>		GRAVEL			
<b>Mat3:</b>		77			
<b>Mat3 Desc:</b>		LOOSE			
<b>Formation Top Depth:</b>		0.0			
<b>Formation End Depth:</b>		4.0			
<b>Formation End Depth UOM:</b>		m			
<b><u>Annular Space/Abandonment Sealing Record</u></b>					
<b>Plug ID:</b>		1003183065			
<b>Layer:</b>		3			
<b>Plug From:</b>		1.7999999523162842			
<b>Plug To:</b>		6.599999904632568			
<b>Plug Depth UOM:</b>		m			
<b><u>Annular Space/Abandonment Sealing Record</u></b>					
<b>Plug ID:</b>		1003183063			
<b>Layer:</b>		1			
<b>Plug From:</b>		0.0			
<b>Plug To:</b>		0.3100000023841858			
<b>Plug Depth UOM:</b>		m			
<b><u>Annular Space/Abandonment Sealing Record</u></b>					
<b>Plug ID:</b>		1003183064			
<b>Layer:</b>		2			
<b>Plug From:</b>		0.3100000023841858			
<b>Plug To:</b>		1.7999999523162842			
<b>Plug Depth UOM:</b>		m			
<b><u>Method of Construction &amp; Well Use</u></b>					
<b>Method Construction ID:</b>		1003183071			
<b>Method Construction Code:</b>		D			
<b>Method Construction:</b>		Direct Push			
<b>Other Method Construction:</b>					
<b><u>Pipe Information</u></b>					
<b>Pipe ID:</b>		1003183059			
<b>Casing No:</b>		0			
<b>Comment:</b>					
<b>Alt Name:</b>					
<b><u>Construction Record - Casing</u></b>					
<b>Casing ID:</b>		1003183067			
<b>Layer:</b>		1			
<b>Material:</b>		5			
<b>Open Hole or Material:</b>		PLASTIC			

Map Key	Number of Records	Direction/ Distance (m)	Elev/Diff (m)	Site	DB
<b>Depth From:</b>		0.0			
<b>Depth To:</b>		2.0999999046325684			
<b>Casing Diameter:</b>		4.03000020980835			
<b>Casing Diameter UOM:</b>		cm			
<b>Casing Depth UOM:</b>		m			
<b><u>Construction Record - Screen</u></b>					
<b>Screen ID:</b>		1003183068			
<b>Layer:</b>		1			
<b>Slot:</b>		10			
<b>Screen Top Depth:</b>		2.0999999046325684			
<b>Screen End Depth:</b>		6.599999904632568			
<b>Screen Material:</b>		5			
<b>Screen Depth UOM:</b>		m			
<b>Screen Diameter UOM:</b>		cm			
<b>Screen Diameter:</b>		4.820000171661377			
<b><u>Water Details</u></b>					
<b>Water ID:</b>		1003183066			
<b>Layer:</b>					
<b>Kind Code:</b>					
<b>Kind:</b>					
<b>Water Found Depth:</b>					
<b>Water Found Depth UOM:</b>		m			
<b><u>Hole Diameter</u></b>					
<b>Hole ID:</b>		1003183062			
<b>Diameter:</b>		10.899999618530273			
<b>Depth From:</b>		0.0			
<b>Depth To:</b>		6.599999904632568			
<b>Hole Depth UOM:</b>		m			
<b>Hole Diameter UOM:</b>		cm			
<b><u>Links</u></b>					
<b>Bore Hole ID:</b>		1002984562		<b>Tag No:</b>	A091081
<b>Depth M:</b>		6.6		<b>Contractor:</b>	7241
<b>Year Completed:</b>		2010		<b>Path:</b>	7147145269.pdf
<b>Well Completed Dt:</b>		2010/05/06		<b>Latitude:</b>	43.6800481278605
<b>Audit No:</b>		Z114282		<b>Longitude:</b>	-79.682348855868

<a href="#">83</a>	1 of 40	ENE/0.0	179.8 / 0.02	ASSOCIATED LANDSCAPING LTD (OUT OF 7280 DIXIE RD MISSISSAUGA ON L5S 1E1	GEN
<b>Generator No:</b>		ON0281500		<b>Status:</b>	
<b>SIC Code:</b>		0019		<b>Co Admin:</b>	
<b>SIC Description:</b>		OUT OF BUSINESS		<b>Choice of Contact:</b>	
<b>Approval Years:</b>		86,87,88,89,90		<b>Phone No Admin:</b>	
<b>PO Box No:</b>				<b>Contam. Facility:</b>	
<b>Country:</b>				<b>MHSW Facility:</b>	

<a href="#">83</a>	2 of 40	ENE/0.0	179.8 / 0.02	ASSOCIATED LANDSCAPING LTD (OUT OF BUS) 7280 DIXIE RD MISSISSAUGA ON L5S 1E1	GEN
<b>Generator No:</b>		ON0281500		<b>Status:</b>	

Map Key	Number of Records	Direction/ Distance (m)	Elev/Diff (m)	Site	DB
<b>SIC Code:</b> 0019 <b>SIC Description:</b> OUT OF BUSINESS <b>Approval Years:</b> 92,93,94 <b>PO Box No:</b> <b>Country:</b>				<b>Co Admin:</b> <b>Choice of Contact:</b> <b>Phone No Admin:</b> <b>Contam. Facility:</b> <b>MHSW Facility:</b>	
<a href="#">83</a>	3 of 40	ENE/0.0	179.8 / 0.02	1389147-ontario inc. 7280-B DIXIE ROAD MISSISSAUGA ON L5S 1E1	GEN
<b>Generator No:</b> ON7220826 <b>SIC Code:</b> 484110 <b>SIC Description:</b> General Freight Trucking Local <b>Approval Years:</b> 06 <b>PO Box No:</b> <b>Country:</b>				<b>Status:</b> <b>Co Admin:</b> <b>Choice of Contact:</b> <b>Phone No Admin:</b> <b>Contam. Facility:</b> <b>MHSW Facility:</b>	
<b>Detail(s)</b>					
<b>Waste Class:</b> 252 <b>Waste Class Desc:</b> WASTE OILS & LUBRICANTS					
<a href="#">83</a>	4 of 40	ENE/0.0	179.8 / 0.02	1586663 Ontario Inc. 7280 Dixie Rd Mississauga ON L6P 2K1	ECA
<b>Approval No:</b> 7713-922HEZ <b>Approval Date:</b> 2012-11-15 <b>Status:</b> Approved <b>Record Type:</b> ECA <b>Link Source:</b> IDS <b>SWP Area Name:</b> Toronto <b>Approval Type:</b> ECA-WASTE MANAGEMENT SYSTEMS <b>Project Type:</b> WASTE MANAGEMENT SYSTEMS <b>Business Name:</b> 1586663 Ontario Inc. <b>Address:</b> 7280 Dixie Rd <b>Full Address:</b> <b>Full PDF Link:</b> <a href="https://www.accessenvironment.ene.gov.on.ca/instruments/9888-8YCKU5-14.pdf">https://www.accessenvironment.ene.gov.on.ca/instruments/9888-8YCKU5-14.pdf</a> <b>PDF Site Location:</b>				<b>MOE District:</b> Halton-Peel <b>City:</b> <b>Longitude:</b> -79.68238 <b>Latitude:</b> 43.681114 <b>Geometry X:</b> <b>Geometry Y:</b>	
<a href="#">83</a>	5 of 40	ENE/0.0	179.8 / 0.02	AUTOLINX EXPRESS INC 7280-A DIXIE ROAD MISSISSAUGA ON L5S 1E1	GEN
<b>Generator No:</b> ON3450361 <b>SIC Code:</b> 484110 <b>SIC Description:</b> General Freight Trucking Local <b>Approval Years:</b> 2010 <b>PO Box No:</b> <b>Country:</b>				<b>Status:</b> <b>Co Admin:</b> <b>Choice of Contact:</b> <b>Phone No Admin:</b> <b>Contam. Facility:</b> <b>MHSW Facility:</b>	
<b>Detail(s)</b>					
<b>Waste Class:</b> 252 <b>Waste Class Desc:</b> WASTE OILS & LUBRICANTS					
<a href="#">83</a>	6 of 40	ENE/0.0	179.8 / 0.02	AUTOLINX EXPRESS INC 7280-A DIXIE ROAD MISSISSAUGA ON L5S 1E1	GEN



Map Key	Number of Records	Direction/ Distance (m)	Elev/Diff (m)	Site	DB
<b>Generator No:</b> <b>SIC Code:</b> <b>SIC Description:</b> <b>Approval Years:</b> <b>PO Box No:</b> <b>Country:</b>	ON3450361 484110 General Freight Trucking Local 2011			<b>Status:</b> <b>Co Admin:</b> <b>Choice of Contact:</b> <b>Phone No Admin:</b> <b>Contam. Facility:</b> <b>MHSW Facility:</b>	
<b><u>Detail(s)</u></b>					
<b>Waste Class:</b> <b>Waste Class Desc:</b>	252 WASTE OILS & LUBRICANTS				

<a href="#">83</a>	7 of 40	ENE/0.0	179.8 / 0.02	<b>AECON UTILITIES</b> <b>7280 DIXIE RD MISSISSAUGA L5S 1E1 ON CA</b> <b>ON</b>	FST
<b>Instance No:</b> <b>Status:</b> <b>Cont Name:</b> <b>Instance Type:</b> <b>Item:</b> <b>Item Description:</b> <b>Tank Type:</b> <b>Install Date:</b> <b>Install Year:</b> <b>Years in Service:</b> <b>Model:</b> <b>Description:</b> <b>Capacity:</b> <b>Tank Material:</b> <b>Corrosion Protect:</b> <b>Overfill Protect:</b> <b>Facility Type:</b> <b>Parent Facility Type:</b> <b>Facility Location:</b> <b>Device Installed Location:</b>	11665795  FS Liquid Fuel Tank FS Liquid Fuel Tank Single Wall UST 11/2/2001 2001 NULL 11350 Steel Sacrificial anode NULL FS Liquid Fuel Tank Fuels Safety Private Fuel Outlet - Self Serve 7280 DIXIE RD MISSISSAUGA L5S 1E1 ON CA			<b>Manufacturer:</b> <b>Serial No:</b> <b>Ulc Standard:</b> <b>Quantity:</b> <b>Unit of Measure:</b> <b>Fuel Type:</b> <b>Fuel Type2:</b> <b>Fuel Type3:</b> <b>Piping Steel:</b> <b>Piping Galvanized:</b> <b>Tanks Single Wall St:</b> <b>Piping Underground:</b> <b>No Underground:</b> <b>Panam Related:</b> <b>Panam Venue:</b>	Diesel NULL NULL

**Liquid Fuel Tank Details**

<b>Overfill Protection:</b> <b>Owner Account Name:</b> <b>Item:</b>	AECON UTILITIES FS LIQUID FUEL TANK				
<a href="#">83</a>	8 of 40	ENE/0.0	179.8 / 0.02	<b>2215296 ONTARIO INC</b> <b>7280 DIXIE RD MISSISSAUGA L5S 1E1 ON CA</b> <b>ON</b>	FST
<b>Instance No:</b> <b>Status:</b> <b>Cont Name:</b> <b>Instance Type:</b> <b>Item:</b> <b>Item Description:</b> <b>Tank Type:</b> <b>Install Date:</b> <b>Install Year:</b> <b>Years in Service:</b> <b>Model:</b> <b>Description:</b> <b>Capacity:</b> <b>Tank Material:</b> <b>Corrosion Protect:</b>	64524665  FS Liquid Fuel Tank FS Liquid Fuel Tank Double Wall UST 3/30/2012 10:42:55 AM 2012 NULL 90000 Fiberglass (FRP) Fiberglass			<b>Manufacturer:</b> <b>Serial No:</b> <b>Ulc Standard:</b> <b>Quantity:</b> <b>Unit of Measure:</b> <b>Fuel Type:</b> <b>Fuel Type2:</b> <b>Fuel Type3:</b> <b>Piping Steel:</b> <b>Piping Galvanized:</b> <b>Tanks Single Wall St:</b> <b>Piping Underground:</b> <b>No Underground:</b> <b>Panam Related:</b> <b>Panam Venue:</b>	Diesel NULL NULL

Map Key	Number of Records	Direction/ Distance (m)	Elev/Diff (m)	Site	DB
<b>Overfill Protect:</b>					
<b>Facility Type:</b>		FS Liquid Fuel Tank			
<b>Parent Facility Type:</b>		FS Gasoline Station - Card/Keylock			
<b>Facility Location:</b>					
<b>Device Installed Location:</b>		7280 DIXIE RD MISSISSAUGA L5S 1E1 ON CA			
<b>Liquid Fuel Tank Details</b>					
<b>Overfill Protection:</b>					
<b>Owner Account Name:</b>		2215296 ONTARIO INC			
<b>Item:</b>		FS LIQUID FUEL TANK			

<a href="#">83</a>	9 of 40	ENE/0.0	179.8 / 0.02	2215296 ONTARIO INC 7280 DIXIE RD MISSISSAUGA L5S 1E1 ON CA ON	FST
<b>Instance No:</b>		64524675		<b>Manufacturer:</b>	
<b>Status:</b>				<b>Serial No:</b>	
<b>Cont Name:</b>				<b>Ulc Standard:</b>	
<b>Instance Type:</b>		FS Liquid Fuel Tank		<b>Quantity:</b>	
<b>Item:</b>				<b>Unit of Measure:</b>	
<b>Item Description:</b>		FS Liquid Fuel Tank		<b>Fuel Type:</b> Gasoline	
<b>Tank Type:</b>		Double Wall UST		<b>Fuel Type2:</b> NULL	
<b>Install Date:</b>		3/30/2012 10:51:38 AM		<b>Fuel Type3:</b> NULL	
<b>Install Year:</b>		2012		<b>Piping Steel:</b>	
<b>Years in Service:</b>				<b>Piping Galvanized:</b>	
<b>Model:</b>		NULL		<b>Tanks Single Wall St:</b>	
<b>Description:</b>				<b>Piping Underground:</b>	
<b>Capacity:</b>		90000		<b>No Underground:</b>	
<b>Tank Material:</b>		Fiberglass (FRP)		<b>Panam Related:</b>	
<b>Corrosion Protect:</b>		Fiberglass		<b>Panam Venue:</b>	
<b>Overfill Protect:</b>					
<b>Facility Type:</b>		FS Liquid Fuel Tank			
<b>Parent Facility Type:</b>		FS Gasoline Station - Card/Keylock			
<b>Facility Location:</b>					
<b>Device Installed Location:</b>		7280 DIXIE RD MISSISSAUGA L5S 1E1 ON CA			

<b>Liquid Fuel Tank Details</b>					
<b>Overfill Protection:</b>					
<b>Owner Account Name:</b>		2215296 ONTARIO INC			
<b>Item:</b>		FS LIQUID FUEL TANK			

<a href="#">83</a>	10 of 40	ENE/0.0	179.8 / 0.02	2215296 ONTARIO INC 7280 DIXIE RD MISSISSAUGA L5S 1E1 ON CA ON	FST
<b>Instance No:</b>		64524666		<b>Manufacturer:</b>	
<b>Status:</b>				<b>Serial No:</b>	
<b>Cont Name:</b>				<b>Ulc Standard:</b>	
<b>Instance Type:</b>		FS Liquid Fuel Tank		<b>Quantity:</b>	
<b>Item:</b>				<b>Unit of Measure:</b>	
<b>Item Description:</b>		FS Liquid Fuel Tank		<b>Fuel Type:</b> Diesel	
<b>Tank Type:</b>		Double Wall UST		<b>Fuel Type2:</b> NULL	
<b>Install Date:</b>		3/30/2012 10:42:55 AM		<b>Fuel Type3:</b> NULL	
<b>Install Year:</b>		2012		<b>Piping Steel:</b>	
<b>Years in Service:</b>				<b>Piping Galvanized:</b>	
<b>Model:</b>		NULL		<b>Tanks Single Wall St:</b>	
<b>Description:</b>				<b>Piping Underground:</b>	
<b>Capacity:</b>		90000		<b>No Underground:</b>	
<b>Tank Material:</b>		Fiberglass (FRP)		<b>Panam Related:</b>	
<b>Corrosion Protect:</b>		Fiberglass		<b>Panam Venue:</b>	

Map Key	Number of Records	Direction/ Distance (m)	Elev/Diff (m)	Site	DB
<b>Overfill Protect:</b>					
<b>Facility Type:</b>		FS Liquid Fuel Tank			
<b>Parent Facility Type:</b>		FS Gasoline Station - Card/Keylock			
<b>Facility Location:</b>					
<b>Device Installed Location:</b>		7280 DIXIE RD MISSISSAUGA L5S 1E1 ON CA			
 <b>Liquid Fuel Tank Details</b>					
<b>Overfill Protection:</b>					
<b>Owner Account Name:</b>		2215296 ONTARIO INC			
<b>Item:</b>		FS LIQUID FUEL TANK			

<a href="#">83</a>	11 of 40	ENE/0.0	179.8 / 0.02	2215296 ONTARIO INC 7280 DIXIE RD MISSISSAUGA L5S 1E1 ON CA ON	FST
<b>Instance No:</b>		64524667		<b>Manufacturer:</b>	
<b>Status:</b>				<b>Serial No:</b>	
<b>Cont Name:</b>				<b>Ulc Standard:</b>	
<b>Instance Type:</b>		FS Liquid Fuel Tank		<b>Quantity:</b>	
<b>Item:</b>				<b>Unit of Measure:</b>	
<b>Item Description:</b>		FS Liquid Fuel Tank		<b>Fuel Type:</b> Diesel	
<b>Tank Type:</b>		Double Wall UST		<b>Fuel Type2:</b> NULL	
<b>Install Date:</b>		3/30/2012 10:42:55 AM		<b>Fuel Type3:</b> NULL	
<b>Install Year:</b>		2012		<b>Piping Steel:</b>	
<b>Years in Service:</b>				<b>Piping Galvanized:</b>	
<b>Model:</b>		NULL		<b>Tanks Single Wall St:</b>	
<b>Description:</b>				<b>Piping Underground:</b>	
<b>Capacity:</b>		90000		<b>No Underground:</b>	
<b>Tank Material:</b>		Fiberglass (FRP)		<b>Panam Related:</b>	
<b>Corrosion Protect:</b>		Fiberglass		<b>Panam Venue:</b>	
<b>Overfill Protect:</b>					
<b>Facility Type:</b>		FS Liquid Fuel Tank			
<b>Parent Facility Type:</b>		FS Gasoline Station - Card/Keylock			
<b>Facility Location:</b>					
<b>Device Installed Location:</b>		7280 DIXIE RD MISSISSAUGA L5S 1E1 ON CA			

<b>Liquid Fuel Tank Details</b>					
<b>Overfill Protection:</b>					
<b>Owner Account Name:</b>		2215296 ONTARIO INC			
<b>Item:</b>		FS LIQUID FUEL TANK			

<a href="#">83</a>	12 of 40	ENE/0.0	179.8 / 0.02	2215296 ONTARIO INC 7280 DIXIE RD MISSISSAUGA L5S 1E1 ON CA ON	FST
<b>Instance No:</b>		64524676		<b>Manufacturer:</b>	
<b>Status:</b>				<b>Serial No:</b>	
<b>Cont Name:</b>				<b>Ulc Standard:</b>	
<b>Instance Type:</b>		FS Liquid Fuel Tank		<b>Quantity:</b>	
<b>Item:</b>				<b>Unit of Measure:</b>	
<b>Item Description:</b>		FS Liquid Fuel Tank		<b>Fuel Type:</b> Gasoline	
<b>Tank Type:</b>		Double Wall UST		<b>Fuel Type2:</b> Diesel	
<b>Install Date:</b>		3/30/2012 10:51:38 AM		<b>Fuel Type3:</b> NULL	
<b>Install Year:</b>		2012		<b>Piping Steel:</b>	
<b>Years in Service:</b>				<b>Piping Galvanized:</b>	
<b>Model:</b>		NULL		<b>Tanks Single Wall St:</b>	
<b>Description:</b>				<b>Piping Underground:</b>	
<b>Capacity:</b>		65000		<b>No Underground:</b>	
<b>Tank Material:</b>		Fiberglass (FRP)		<b>Panam Related:</b>	
<b>Corrosion Protect:</b>		Fiberglass		<b>Panam Venue:</b>	

Map Key	Number of Records	Direction/ Distance (m)	Elev/Diff (m)	Site	DB
<b>Overfill Protect:</b>					
<b>Facility Type:</b>		FS Liquid Fuel Tank			
<b>Parent Facility Type:</b>		FS Gasoline Station - Card/Keylock			
<b>Facility Location:</b>					
<b>Device Installed Location:</b>		7280 DIXIE RD MISSISSAUGA L5S 1E1 ON CA			
<b>Liquid Fuel Tank Details</b>					
<b>Overfill Protection:</b>					
<b>Owner Account Name:</b>		2215296 ONTARIO INC			
<b>Item:</b>		FS LIQUID FUEL TANK			

<a href="#">83</a>	13 of 40	ENE/0.0	179.8 / 0.02	AECON UTILITIES 7280 DIXIE RD MISSISSAUGA L5S 1E1 ON CA ON	FST
<b>Instance No:</b>		11653424		<b>Manufacturer:</b>	
<b>Status:</b>				<b>Serial No:</b>	
<b>Cont Name:</b>				<b>Ulc Standard:</b>	
<b>Instance Type:</b>		FS Liquid Fuel Tank		<b>Quantity:</b>	
<b>Item:</b>				<b>Unit of Measure:</b>	
<b>Item Description:</b>		FS Liquid Fuel Tank		<b>Fuel Type:</b> Diesel	
<b>Tank Type:</b>		Single Wall UST		<b>Fuel Type2:</b> NULL	
<b>Install Date:</b>		11/2/2001		<b>Fuel Type3:</b> NULL	
<b>Install Year:</b>		2001		<b>Piping Steel:</b>	
<b>Years in Service:</b>				<b>Piping Galvanized:</b>	
<b>Model:</b>		NULL		<b>Tanks Single Wall St:</b>	
<b>Description:</b>				<b>Piping Underground:</b>	
<b>Capacity:</b>		11350		<b>No Underground:</b>	
<b>Tank Material:</b>		Steel		<b>Panam Related:</b>	
<b>Corrosion Protect:</b>		Sacrificial anode		<b>Panam Venue:</b>	
<b>Overfill Protect:</b>					
<b>Facility Type:</b>		FS Liquid Fuel Tank			
<b>Parent Facility Type:</b>		Fuels Safety Private Fuel Outlet - Self Serve			
<b>Facility Location:</b>					
<b>Device Installed Location:</b>		7280 DIXIE RD MISSISSAUGA L5S 1E1 ON CA			
<b>Liquid Fuel Tank Details</b>					
<b>Overfill Protection:</b>					
<b>Owner Account Name:</b>		AECON UTILITIES			
<b>Item:</b>		FS LIQUID FUEL TANK			

<a href="#">83</a>	14 of 40	ENE/0.0	179.8 / 0.02	AUTOLINX EXPRESS INC 7280-A DIXIE ROAD MISSISSAUGA ON L5S 1E1	GEN
<b>Generator No:</b>		ON3450361		<b>Status:</b>	
<b>SIC Code:</b>		484110		<b>Co Admin:</b>	
<b>SIC Description:</b>		General Freight Trucking Local		<b>Choice of Contact:</b>	
<b>Approval Years:</b>		2012		<b>Phone No Admin:</b>	
<b>PO Box No:</b>				<b>Contam. Facility:</b>	
<b>Country:</b>				<b>MHSW Facility:</b>	
<b>Detail(s)</b>					
<b>Waste Class:</b>		252			
<b>Waste Class Desc:</b>		WASTE OILS & LUBRICANTS			

<a href="#">83</a>	15 of 40	ENE/0.0	179.8 / 0.02	PIPELINE HIT 2"	PINC
--------------------	----------	---------	--------------	-----------------	------

Map Key	Number of Records	Direction/ Distance (m)	Elev/Diff (m)	Site	DB
				7280 DIXIE RD,,MISSISSAUGA,ON,L5S 1E1,CA ON	
<b>Incident Id:</b>				<b>Pipe Material:</b>	
<b>Incident No:</b>	1284452			<b>Fuel Category:</b>	
<b>Incident Reported Dt:</b>	11/14/2013			<b>Health Impact:</b>	
<b>Type:</b>	FS-Pipeline Incident			<b>Environment Impact:</b>	
<b>Status Code:</b>				<b>Property Damage:</b>	
<b>Tank Status:</b>	Pipeline Damage Reason Est			<b>Service Interrupt:</b>	
<b>Task No:</b>				<b>Enforce Policy:</b>	
<b>Spills Action Centre:</b>				<b>Public Relation:</b>	
<b>Fuel Type:</b>				<b>Pipeline System:</b>	
<b>Fuel Occurrence Tp:</b>				<b>PSIG:</b>	
<b>Date of Occurrence:</b>				<b>Attribute Category:</b>	
<b>Occurrence Start Dt:</b>				<b>Regulator Location:</b>	
<b>Depth:</b>				<b>Method Details:</b>	
<b>Customer Acct Name:</b>	PIPELINE HIT 2"				
<b>Incident Address:</b>	7280 DIXIE RD,,MISSISSAUGA,ON,L5S 1E1,CA				
<b>Operation Type:</b>					
<b>Pipeline Type:</b>					
<b>Regulator Type:</b>					
<b>Summary:</b>					
<b>Reported By:</b>					
<b>Affiliation:</b>					
<b>Occurrence Desc:</b>					
<b>Damage Reason:</b>					
<b>Notes:</b>					

<a href="#">83</a>	16 of 40	ENE/0.0	179.8 / 0.02	ROYAL ROADLINES LTD. 7280 DIXIE RD MISSISSAUGA ON L5S 1E1	EASR
<b>Approval No:</b>	R-004-8110100129			<b>MOE District:</b>	Halton-Peel
<b>Status:</b>	REGISTERED			<b>Municipality:</b>	MISSISSAUGA
<b>Date:</b>	2017-03-23			<b>Latitude:</b>	43.67916667
<b>Record Type:</b>	EASR			<b>Longitude:</b>	-79.68166667
<b>Link Source:</b>	MOFA			<b>Geometry X:</b>	
<b>Project Type:</b>	Waste Management System			<b>Geometry Y:</b>	
<b>Full Address:</b>					
<b>Approval Type:</b>	EASR-Waste Management System				
<b>SWP Area Name:</b>	Toronto				
<b>PDF URL:</b>					
<b>PDF Site Location:</b>					

<a href="#">83</a>	17 of 40	ENE/0.0	179.8 / 0.02	Mirza Trucking Inc. 7280 Dixie Road Mississauga ON L5V 2K1	ECA
<b>Approval No:</b>	1222-6JDJRM			<b>MOE District:</b>	Halton-Peel
<b>Approval Date:</b>	2005-11-23			<b>City:</b>	
<b>Status:</b>	Approved			<b>Longitude:</b>	-79.68339
<b>Record Type:</b>	ECA			<b>Latitude:</b>	43.68189
<b>Link Source:</b>	IDS			<b>Geometry X:</b>	
<b>SWP Area Name:</b>	Toronto			<b>Geometry Y:</b>	
<b>Approval Type:</b>	ECA-WASTE MANAGEMENT SYSTEMS				
<b>Project Type:</b>	WASTE MANAGEMENT SYSTEMS				
<b>Business Name:</b>	Mirza Trucking Inc.				
<b>Address:</b>	7280 Dixie Road				
<b>Full Address:</b>					
<b>Full PDF Link:</b>	https://www.accessenvironment.ene.gov.on.ca/instruments/5407-6HSP6Q-14.pdf				
<b>PDF Site Location:</b>					

Map Key	Number of Records	Direction/ Distance (m)	Elev/Diff (m)	Site	DB
<a href="#">83</a>	18 of 40	ENE/0.0	179.8 / 0.02	<b>KL Transport Inc.</b> 7280 Dixie Rd Mississauga ON L6X 2K7	ECA
<b>Approval No:</b>	6006-7S8JSB			<b>MOE District:</b>	Halton-Peel
<b>Approval Date:</b>	2009-06-02			<b>City:</b>	
<b>Status:</b>	Approved			<b>Longitude:</b>	-79.68339
<b>Record Type:</b>	ECA			<b>Latitude:</b>	43.68189
<b>Link Source:</b>	IDS			<b>Geometry X:</b>	
<b>SWP Area Name:</b>	Toronto			<b>Geometry Y:</b>	
<b>Approval Type:</b>	ECA-WASTE MANAGEMENT SYSTEMS				
<b>Project Type:</b>	WASTE MANAGEMENT SYSTEMS				
<b>Business Name:</b>	KL Transport Inc.				
<b>Address:</b>	7280 Dixie Rd				
<b>Full Address:</b>					
<b>Full PDF Link:</b>	<a href="https://www.accessenvironment.ene.gov.on.ca/instruments/9882-7RXP2C-14.pdf">https://www.accessenvironment.ene.gov.on.ca/instruments/9882-7RXP2C-14.pdf</a>				
<b>PDF Site Location:</b>					
<a href="#">83</a>	19 of 40	ENE/0.0	179.8 / 0.02	<b>Ali Razza Trucking Inc.</b> 7280 Dixie Road Mississauga ON M9R 2A5	ECA
<b>Approval No:</b>	1877-623K9X			<b>MOE District:</b>	Halton-Peel
<b>Approval Date:</b>	2004-07-08			<b>City:</b>	
<b>Status:</b>	Approved			<b>Longitude:</b>	-79.68339
<b>Record Type:</b>	ECA			<b>Latitude:</b>	43.68189
<b>Link Source:</b>	IDS			<b>Geometry X:</b>	
<b>SWP Area Name:</b>	Toronto			<b>Geometry Y:</b>	
<b>Approval Type:</b>	ECA-WASTE MANAGEMENT SYSTEMS				
<b>Project Type:</b>	WASTE MANAGEMENT SYSTEMS				
<b>Business Name:</b>	Ali Razza Trucking Inc.				
<b>Address:</b>	7280 Dixie Road				
<b>Full Address:</b>					
<b>Full PDF Link:</b>	<a href="https://www.accessenvironment.ene.gov.on.ca/instruments/9289-623JWW-14.pdf">https://www.accessenvironment.ene.gov.on.ca/instruments/9289-623JWW-14.pdf</a>				
<b>PDF Site Location:</b>					
<a href="#">83</a>	20 of 40	ENE/0.0	179.8 / 0.02	<b>Itfaq Trucking Corporation</b> 7280 Dixie Road Mississauga ON M9R 1T3	ECA
<b>Approval No:</b>	8314-63RPQ9			<b>MOE District:</b>	Halton-Peel
<b>Approval Date:</b>	2004-09-24			<b>City:</b>	
<b>Status:</b>	Approved			<b>Longitude:</b>	-79.68339
<b>Record Type:</b>	ECA			<b>Latitude:</b>	43.68189
<b>Link Source:</b>	IDS			<b>Geometry X:</b>	
<b>SWP Area Name:</b>	Toronto			<b>Geometry Y:</b>	
<b>Approval Type:</b>	ECA-WASTE MANAGEMENT SYSTEMS				
<b>Project Type:</b>	WASTE MANAGEMENT SYSTEMS				
<b>Business Name:</b>	Itfaq Trucking Corporation				
<b>Address:</b>	7280 Dixie Road				
<b>Full Address:</b>					
<b>Full PDF Link:</b>	<a href="https://www.accessenvironment.ene.gov.on.ca/instruments/1094-63QGUG-14.pdf">https://www.accessenvironment.ene.gov.on.ca/instruments/1094-63QGUG-14.pdf</a>				
<b>PDF Site Location:</b>					
<a href="#">83</a>	21 of 40	ENE/0.0	179.8 / 0.02	<b>4 Refuel</b> 7280 Dixie Road Mississauga ON L5S 1E1	GEN

Map Key	Number of Records	Direction/ Distance (m)	Elev/Diff (m)	Site	DB
<b>Generator No:</b> ON4298133 <b>SIC Code:</b> 484221 <b>SIC Description:</b> BULK LIQUIDS TRUCKING, LOCAL <b>Approval Years:</b> 2016 <b>PO Box No:</b> <b>Country:</b> Canada					
<b>Status:</b> <b>Co Admin:</b> Ross Jessop <b>Choice of Contact:</b> CO_ADMIN <b>Phone No Admin:</b> 905-501-0922 Ext. <b>Contam. Facility:</b> No <b>MHSW Facility:</b> No					
<b><u>Detail(s)</u></b>					
<b>Waste Class:</b> 221 <b>Waste Class Desc:</b> LIGHT FUELS					
<a href="#">83</a>	22 of 40	ENE/0.0	179.8 / 0.02	4 Refuel 7280 Dixie Road Mississauga ON L5S 1E1	GEN
<b>Generator No:</b> ON4298133 <b>SIC Code:</b> 484221 <b>SIC Description:</b> BULK LIQUIDS TRUCKING, LOCAL <b>Approval Years:</b> 2015 <b>PO Box No:</b> <b>Country:</b> Canada					
<b>Status:</b> <b>Co Admin:</b> Sam Gill <b>Choice of Contact:</b> CO_ADMIN <b>Phone No Admin:</b> 905-501-0922 Ext. <b>Contam. Facility:</b> No <b>MHSW Facility:</b> No					
<b><u>Detail(s)</u></b>					
<b>Waste Class:</b> 221 <b>Waste Class Desc:</b> LIGHT FUELS					
<a href="#">83</a>	23 of 40	ENE/0.0	179.8 / 0.02	4 Refuel 7280 Dixie Road Mississauga ON L5S 1E1	GEN
<b>Generator No:</b> ON4298133 <b>SIC Code:</b> 412110 <b>SIC Description:</b> PETROLEUM PRODUCT WHOLESALER-DISTRIBUTORS <b>Approval Years:</b> 2014 <b>PO Box No:</b> <b>Country:</b> Canada					
<b>Status:</b> <b>Co Admin:</b> <b>Choice of Contact:</b> CO_OFFICIAL <b>Phone No Admin:</b> <b>Contam. Facility:</b> No <b>MHSW Facility:</b> No					
<b><u>Detail(s)</u></b>					
<b>Waste Class:</b> 221 <b>Waste Class Desc:</b> LIGHT FUELS					
<a href="#">83</a>	24 of 40	ENE/0.0	179.8 / 0.02	4 Refuel 7280 Dixie Road Mississauga ON L5S 1E1	GEN
<b>Generator No:</b> ON4298133 <b>SIC Code:</b> <b>SIC Description:</b> <b>Approval Years:</b> As of Dec 2018 <b>PO Box No:</b> <b>Country:</b> Canada					
<b>Status:</b> Registered <b>Co Admin:</b> <b>Choice of Contact:</b> <b>Phone No Admin:</b> <b>Contam. Facility:</b> <b>MHSW Facility:</b>					
<b><u>Detail(s)</u></b>					
<b>Waste Class:</b> 221 I <b>Waste Class Desc:</b> Light fuels					

Map Key	Number of Records	Direction/ Distance (m)	Elev/Diff (m)	Site	DB
<b>Waste Class:</b>		251 L			
<b>Waste Class Desc:</b>		Waste oils/sludges (petroleum based)			
<a href="#">83</a>	25 of 40	ENE/0.0	179.8 / 0.02	2253457 Ontario Inc. 7280 Dixie Road Mississauga ON L5S 1E1	GEN
<b>Generator No:</b>	ON4942627			<b>Status:</b> Registered	
<b>SIC Code:</b>				<b>Co Admin:</b>	
<b>SIC Description:</b>				<b>Choice of Contact:</b>	
<b>Approval Years:</b>	As of Jul 2020			<b>Phone No Admin:</b>	
<b>PO Box No:</b>				<b>Contam. Facility:</b>	
<b>Country:</b>	Canada			<b>MHSW Facility:</b>	
<b><u>Detail(s)</u></b>					
<b>Waste Class:</b>		251 L			
<b>Waste Class Desc:</b>		Waste oils/sludges (petroleum based)			
<b>Waste Class:</b>		221 L			
<b>Waste Class Desc:</b>		Light fuels			
<b>Waste Class:</b>		221 I			
<b>Waste Class Desc:</b>		Light fuels			
<a href="#">83</a>	26 of 40	ENE/0.0	179.8 / 0.02	4 Refuel 7280 Dixie Road Mississauga ON L5S 1E1	GEN
<b>Generator No:</b>	ON4298133			<b>Status:</b> Registered	
<b>SIC Code:</b>				<b>Co Admin:</b>	
<b>SIC Description:</b>				<b>Choice of Contact:</b>	
<b>Approval Years:</b>	As of Jul 2020			<b>Phone No Admin:</b>	
<b>PO Box No:</b>				<b>Contam. Facility:</b>	
<b>Country:</b>	Canada			<b>MHSW Facility:</b>	
<b><u>Detail(s)</u></b>					
<b>Waste Class:</b>		221 I			
<b>Waste Class Desc:</b>		Light fuels			
<b>Waste Class:</b>		251 L			
<b>Waste Class Desc:</b>		Waste oils/sludges (petroleum based)			
<a href="#">83</a>	27 of 40	ENE/0.0	179.8 / 0.02	2134168 ONTARIO INC. 7280 DIXIE RD MISSISSAUGA ON L5S 1E1	EASR
<b>Approval No:</b>	R-004-1514930610			<b>MOE District:</b> Halton-Peel	
<b>Status:</b>	REGISTERED			<b>Municipality:</b> MISSISSAUGA	
<b>Date:</b>	2019-08-22			<b>Latitude:</b> 43.67666667	
<b>Record Type:</b>	EASR			<b>Longitude:</b> -79.68694444	
<b>Link Source:</b>	MOFA			<b>Geometry X:</b>	
<b>Project Type:</b>	Waste Management System			<b>Geometry Y:</b>	
<b>Full Address:</b>					
<b>Approval Type:</b>	EASR-Waste Management System				
<b>SWP Area Name:</b>	Toronto				
<b>PDF URL:</b>					
<b>PDF Site Location:</b>					



Map Key	Number of Records	Direction/ Distance (m)	Elev/Diff (m)	Site	DB
<a href="#">83</a>	28 of 40	ENE/0.0	179.8 / 0.02	2253457 Ontario Inc. 7280 Dixie Road Mississauga, ON L5S 1E1 Canada ON	EBR
<b>EBR Registry No:</b> 019-1383 <b>Ministry Ref No:</b> 5539-BKMSAV <b>Notice Type:</b> Instrument <b>Notice Stage:</b> Decision <b>Notice Date:</b> <b>Proposal Date:</b> February 25, 2020 <b>Year:</b> 2020 <b>Decision Posted:</b> September 21, 2020 <b>Exception Posted:</b> <b>Section:</b> Part II.1 (20.3 or 20.5) <b>Act 1:</b> Environmental Protection Act, R.S.O. 1990 <b>Act 2:</b> Environmental Protection Act <b>Site Location Map:</b> 43.680386,-79.682518 <b>Instrument Type:</b> Environmental Compliance Approval (sewage) <b>Off Instrument Name:</b> Environmental Compliance Approval (sewage) (OWRA s.53) <b>Posted By:</b> Ministry of the Environment, Conservation and Parks <b>Company Name:</b> <b>Site Address:</b> 7280 Dixie Road Mississauga, ON L5S 1E1 Canada <b>Location Other:</b> <b>Proponent Name:</b> 2253457 Ontario Inc. <b>Proponent Address:</b> 2253457 Ontario Inc. 7280 Dixie Road Mississauga, ON L5S 1E1 Canada <b>Comment Period:</b> February 25, 2020 - April 10, 2020 (45 days) Closed <b>URL:</b> https://ero.ontario.ca/notice/019-1383					
<b>Site Location Details:</b>					
<a href="#">83</a>	29 of 40	ENE/0.0	179.8 / 0.02	2432391 ONTARIO INC. 7280 DIXIE RD MISSISSAUGA ON L5S 1E1	EASR
<b>Approval No:</b> R-004-1112352187 <b>Status:</b> REGISTERED <b>Date:</b> 2020-06-10 <b>Record Type:</b> EASR <b>Link Source:</b> MOFA <b>Project Type:</b> Waste Management System <b>Full Address:</b> <b>Approval Type:</b> EASR-Waste Management System <b>SWP Area Name:</b> Toronto <b>MOE District:</b> Halton-Peel <b>Municipality:</b> MISSISSAUGA <b>Latitude:</b> 43.67666667 <b>Longitude:</b> -79.68694444 <b>Geometry X:</b> <b>Geometry Y:</b>					
<b>PDF URL:</b>					
<b>PDF Site Location:</b>					
<a href="#">83</a>	30 of 40	ENE/0.0	179.8 / 0.02	2215296 ONTARIO INC 7280 DIXIE RD,,MISSISSAUGA,ON,L5S 1E1,CA ON	INC
<b>Incident No:</b> 2501112 <b>Incident ID:</b> <b>Instance No:</b> <b>Status Code:</b> <b>Attribute Category:</b> FS-Incident <b>Context:</b> <b>Date of Occurrence:</b> 2/8/2019 <b>Time of Occurrence:</b> <b>Incident Created On:</b> <b>Instance Creation Dt:</b> <b>Instance Install Dt:</b> <b>Occur Insp Start Date:</b> <b>Approx Quant Rel:</b> <b>Tank Capacity:</b> <b>Any Health Impact:</b> <b>Any Enviro Impact:</b> <b>Service Interrupted:</b> <b>Was Prop Damaged:</b> <b>Reside App. Type:</b> <b>Commer App. Type:</b> <b>Indus App. Type:</b> <b>Institut App. Type:</b> <b>Venting Type:</b> <b>Vent Conn Mater:</b> <b>Vent Chimney Mater:</b> <b>Pipeline Type:</b> <b>Pipeline Involved:</b> <b>Pipe Material:</b>					

Map Key	Number of Records	Direction/ Distance (m)	Elev/Diff (m)	Site	DB
<b>Fuels Occur Type:</b> <b>Fuel Type Involved:</b> <b>Enforcement Policy:</b> <b>Prc Escalation Req:</b> <b>Tank Material Type:</b> <b>Tank Storage Type:</b> <b>Tank Location Type:</b> <b>Pump Flow Rate Cap:</b> <b>Task No:</b> <b>Notes:</b> <b>Drainage System:</b> <b>Sub Surface</b> <b>Contam.:</b> <b>Aff Prop Use Water:</b> <b>Contam. Migrated:</b> <b>Contact Natural Env:</b> <b>Incident Location:</b> <b>Occurrence Narrative:</b> <b>Operation Type Involved:</b> <b>Item:</b> <b>Item Description:</b> <b>Device Installed Location:</b>				<b>Depth Ground Cover:</b> <b>Regulator Location:</b> <b>Regulator Type:</b> <b>Operation Pressure:</b> <b>Liquid Prop Make:</b> <b>Liquid Prop Model:</b> <b>Liquid Prop Serial No:</b> <b>Liquid Prop Notes:</b> <b>Equipment Type:</b> <b>Equipment Model:</b> <b>Serial No:</b> <b>Cylinder Capacity:</b>  <b>Cylinder Cap Units:</b> <b>Cylinder Mat Type:</b> <b>Near Body of Water:</b>	
		7280 DIXIE RD,,MISSISSAUGA,ON,L5S 1E1,CA			
			FS GASOLINE STATION - CARD/KEYLOCK		

<a href="#">83</a>	31 of 40	ENE/0.0	179.8 / 0.02	2215296 ONTARIO INC 7280 DIXIE RD,,MISSISSAUGA,ON,L5S 1E1,CA ON	INC
<b>Incident No:</b> <b>Incident ID:</b> <b>Instance No:</b> <b>Status Code:</b> <b>Attribute Category:</b> <b>Context:</b> <b>Date of Occurrence:</b> <b>Time of Occurrence:</b> <b>Incident Created On:</b> <b>Instance Creation Dt:</b> <b>Instance Install Dt:</b> <b>Occur Insp Start</b> <b>Date:</b> <b>Approx Quant Rel:</b> <b>Tank Capacity:</b> <b>Fuels Occur Type:</b> <b>Fuel Type Involved:</b> <b>Enforcement Policy:</b> <b>Prc Escalation Req:</b> <b>Tank Material Type:</b> <b>Tank Storage Type:</b> <b>Tank Location Type:</b> <b>Pump Flow Rate Cap:</b> <b>Task No:</b> <b>Notes:</b> <b>Drainage System:</b> <b>Sub Surface</b> <b>Contam.:</b> <b>Aff Prop Use Water:</b> <b>Contam. Migrated:</b> <b>Contact Natural Env:</b> <b>Incident Location:</b> <b>Occurrence Narrative:</b> <b>Operation Type Involved:</b> <b>Item:</b> <b>Item Description:</b> <b>Device Installed Location:</b>	2522224			<b>Any Health Impact:</b> <b>Any Enviro Impact:</b> <b>Service Interrupted:</b> <b>Was Prop Damaged:</b> <b>Reside App. Type:</b> <b>Commer App. Type:</b> <b>Indus App. Type:</b> <b>Institut App. Type:</b> <b>Venting Type:</b> <b>Vent Conn Mater:</b> <b>Vent Chimney Mater:</b> <b>Pipeline Type:</b>  <b>Pipeline Involved:</b> <b>Pipe Material:</b> <b>Depth Ground Cover:</b> <b>Regulator Location:</b> <b>Regulator Type:</b> <b>Operation Pressure:</b> <b>Liquid Prop Make:</b> <b>Liquid Prop Model:</b> <b>Liquid Prop Serial No:</b> <b>Liquid Prop Notes:</b> <b>Equipment Type:</b> <b>Equipment Model:</b> <b>Serial No:</b> <b>Cylinder Capacity:</b>  <b>Cylinder Cap Units:</b> <b>Cylinder Mat Type:</b> <b>Near Body of Water:</b>	
				7280 DIXIE RD,,MISSISSAUGA,ON,L5S 1E1,CA	
			FS GASOLINE STATION - CARD/KEYLOCK		

Map Key	Number of Records	Direction/ Distance (m)	Elev/Diff (m)	Site	DB
<a href="#">83</a>	32 of 40	ENE/0.0	179.8 / 0.02	7280 DIXIE RD MISSISSAUGA ON L5S 1E1	DTNK

**Delisted Fuel Storage Tank**

<b>Instance No:</b>	64524663	<b>Creation Date:</b>	
<b>Status:</b>	Active	<b>Overfill Prot Type:</b>	
<b>Instance Type:</b>		<b>Facility Location:</b>	
<b>Fuel Type:</b>		<b>Piping SW Steel:</b>	0
<b>Cont Name:</b>		<b>Piping SW Galvan:</b>	0
<b>Capacity:</b>		<b>Tanks SW Steel:</b>	0
<b>Tank Material:</b>		<b>Piping Underground:</b>	9
<b>Corrosion Prot:</b>		<b>No Underground:</b>	5
<b>Tank Type:</b>		<b>Max Hazard Rank:</b>	
<b>Install Year:</b>		<b>Max Hazard Rank 1:</b>	
<b>Facility Type:</b>		<b>Nxt Period Start Dt:</b>	
<b>Device Installed Loc:</b>		<b>Program Area 1:</b>	
<b>Fuel Type 2:</b>		<b>Program Area 2:</b>	
<b>Fuel Type 3:</b>		<b>Nxt Period Strt Dt 2:</b>	
<b>Item:</b>	FS GASOLINE STATION - CARD/KEYLOCK	<b>Risk Based Periodic:</b>	
<b>Item Description:</b>		<b>Vol of Directives:</b>	
<b>Model:</b>		<b>Years in Service:</b>	
<b>Description:</b>		<b>Created Date:</b>	
<b>Instance Creation Dt:</b>		<b>Federal Device:</b>	
<b>Instance Install Dt:</b>		<b>Periodic Exempt:</b>	
<b>Manufacturer:</b>		<b>Statutory Interval:</b>	
<b>Serial No:</b>		<b>Rcomnd Insp Interval:</b>	
<b>ULC Standard:</b>		<b>Recommended Toler:</b>	
<b>Quantity:</b>		<b>Panam Venue Name:</b>	
<b>Unit of Measure:</b>		<b>External Identifier:</b>	
<b>Parent Fac Type:</b>			
<b>TSSA Base Sched Cycle 1:</b>			
<b>TSSA Base Sched Cycle 2:</b>			
<b>Original Source:</b>	FST		
<b>Record Date:</b>	31-MAY-2021		

<a href="#">83</a>	33 of 40	ENE/0.0	179.8 / 0.02	2253457 Ontario Inc. 7280 Dixie Rd Mississauga ON L5S 1E1	ECA
--------------------	----------	---------	--------------	-----------------------------------------------------------------	-----

<b>Approval No:</b>	6977-BR5T29	<b>MOE District:</b>	Halton-Peel
<b>Approval Date:</b>	2020-09-14	<b>City:</b>	
<b>Status:</b>	Approved	<b>Longitude:</b>	-79.68339
<b>Record Type:</b>	ECA	<b>Latitude:</b>	43.68189
<b>Link Source:</b>	IDS	<b>Geometry X:</b>	
<b>SWP Area Name:</b>	Toronto	<b>Geometry Y:</b>	
<b>Approval Type:</b>	ECA-INDUSTRIAL SEWAGE WORKS		
<b>Project Type:</b>	INDUSTRIAL SEWAGE WORKS		
<b>Business Name:</b>	2253457 Ontario Inc.		
<b>Address:</b>	7280 Dixie Rd		
<b>Full Address:</b>			
<b>Full PDF Link:</b>	<a href="https://www.accessenvironment.ene.gov.on.ca/instruments/5539-BKMSAV-14.pdf">https://www.accessenvironment.ene.gov.on.ca/instruments/5539-BKMSAV-14.pdf</a>		
<b>PDF Site Location:</b>			

<a href="#">83</a>	34 of 40	ENE/0.0	179.8 / 0.02	2253457 Ontario Inc. 7280 Dixie Road Mississauga ON L5S 1E1	GEN
--------------------	----------	---------	--------------	-------------------------------------------------------------------	-----

Map Key	Number of Records	Direction/ Distance (m)	Elev/Diff (m)	Site	DB
<b>Generator No:</b> ON4942627 <b>SIC Code:</b> <b>SIC Description:</b> <b>Approval Years:</b> As of Nov 2021 <b>PO Box No:</b> <b>Country:</b> Canada <b>Status:</b> Registered <b>Co Admin:</b> <b>Choice of Contact:</b> <b>Phone No Admin:</b> <b>Contam. Facility:</b> <b>MHSW Facility:</b>					
<b><u>Detail(s)</u></b>					
<b>Waste Class:</b> 221 I					
<b>Waste Class Desc:</b> Light fuels					
<b>Waste Class:</b> 251 L					
<b>Waste Class Desc:</b> Waste oils/sludges (petroleum based)					
<b>Waste Class:</b> 221 L					
<b>Waste Class Desc:</b> Light fuels					
<a href="#">83</a>	35 of 40	ENE/0.0	179.8 / 0.02	4 Refuel 7280 Dixie Road Mississauga ON L5S 1E1	GEN
<b>Generator No:</b> ON4298133 <b>SIC Code:</b> <b>SIC Description:</b> <b>Approval Years:</b> As of Nov 2021 <b>PO Box No:</b> <b>Country:</b> Canada <b>Status:</b> Registered <b>Co Admin:</b> <b>Choice of Contact:</b> <b>Phone No Admin:</b> <b>Contam. Facility:</b> <b>MHSW Facility:</b>					
<b><u>Detail(s)</u></b>					
<b>Waste Class:</b> 251 L					
<b>Waste Class Desc:</b> Waste oils/sludges (petroleum based)					
<b>Waste Class:</b> 221 I					
<b>Waste Class Desc:</b> Light fuels					
<a href="#">83</a>	36 of 40	ENE/0.0	179.8 / 0.02	1528191 ONTARIO INC. 7280 DIXIE RD MISSISSAUGA ON L5S 1E1	EASR
<b>Approval No:</b> R-004-9113368099 <b>Status:</b> REGISTERED <b>Date:</b> 2021-07-28 <b>Record Type:</b> EASR <b>Link Source:</b> MOFA <b>Project Type:</b> Waste Management System <b>Full Address:</b> <b>Approval Type:</b> EASR-Waste Management System <b>SWP Area Name:</b> Toronto <b>MOE District:</b> Halton-Peel <b>Municipality:</b> MISSISSAUGA <b>Latitude:</b> 43.67666667 <b>Longitude:</b> -79.68666667 <b>Geometry X:</b> -8870679.1563 <b>Geometry Y:</b> 5415541.187899998 <b>PDF URL:</b> <b>PDF Site Location:</b>					
<a href="#">83</a>	37 of 40	ENE/0.0	179.8 / 0.02	2047321 ONTARIO INC. 7280 DIXIE ROAD MISSISSAUGA ON L5S 1E1	EASR
<b>Approval No:</b> R-004-3113619148 <b>Status:</b> REGISTERED <b>Date:</b> 2021-11-20 <b>MOE District:</b> Halton-Peel <b>Municipality:</b> MISSISSAUGA <b>Latitude:</b> 43.67666667					

Map Key	Number of Records	Direction/ Distance (m)	Elev/Diff (m)	Site	DB
<b>Record Type:</b>	EASR			<b>Longitude:</b>	-79.68694444
<b>Link Source:</b>	MOFA			<b>Geometry X:</b>	-8870710.0784000009
<b>Project Type:</b>	Waste Management System			<b>Geometry Y:</b>	5415541.1878999984
<b>Full Address:</b>					
<b>Approval Type:</b>	EASR-Waste Management System				
<b>SWP Area Name:</b>	Toronto				
<b>PDF URL:</b>	http://www.accessenvironment.ene.gov.on.ca/AEWeb/ae/ViewDocument.action?documentRefID=2524347				
<b>PDF Site Location:</b>	7280 DIXIE ROAD MISSISSAUGA ON L5S 1E1				

<a href="#">83</a>	38 of 40	ENE/0.0	179.8 / 0.02	2253457 Ontario Inc. 7280 Dixie Rd Mississauga ON	NCPL
<b>Year:</b>	0020				
<b>Site Name:</b>	7280 Dixie Road				
<b>Facility Owner:</b>	2253457 Ontario Inc.				
<b>Discharge Type:</b>	Industrial Sewage				
<b>Sector:</b>	Miscellaneous Industrial				
<b>District Area:</b>	Halton-Peel				
<b>Type of Concern:</b>	Approval / Permit Non-Compliance				
<b>Contaminant:</b>	SUSPENDED SOLIDS, TOTAL				
<b>Status Report:</b>					
<b>Details</b>					
<b>Incident Date:</b>					
<b>Exceedance Start Date:</b>	2020-11-26				
<b>Exceedance End Date:</b>	2020-11-26				
<b>Limit/Unit/Freq:</b>	25mg/L / /quart				
<b>Quantity Min/Max:</b>	110/110				
<b>Facility Action:</b>	Additional Monitoring Underway				
<b>Ministry Action:</b>	Assessment Complete - Incident Resolved				
<b>Incident Date:</b>					
<b>Exceedance Start Date:</b>	2020-10-22				
<b>Exceedance End Date:</b>	2020-10-22				
<b>Limit/Unit/Freq:</b>	25mg/L / /quart				
<b>Quantity Min/Max:</b>	71/71				
<b>Facility Action:</b>	Additional Monitoring Underway				
<b>Ministry Action:</b>	Assessment Underway				

<a href="#">83</a>	39 of 40	ENE/0.0	179.8 / 0.02	4 Refuel 7280 Dixie Road Mississauga ON L5S 1E1	GEN
<b>Generator No:</b>	ON4298133			<b>Status:</b>	Registered
<b>SIC Code:</b>				<b>Co Admin:</b>	
<b>SIC Description:</b>				<b>Choice of Contact:</b>	
<b>Approval Years:</b>	As of Feb 2022			<b>Phone No Admin:</b>	
<b>PO Box No:</b>				<b>Contam. Facility:</b>	
<b>Country:</b>	Canada			<b>MHSW Facility:</b>	
<b>Detail(s)</b>					
<b>Waste Class:</b>	251 L				
<b>Waste Class Desc:</b>	Waste oils/sludges (petroleum based)				
<b>Waste Class:</b>	221 I				
<b>Waste Class Desc:</b>	Light fuels				

Map Key	Number of Records	Direction/ Distance (m)	Elev/Diff (m)	Site	DB
<a href="#">83</a>	40 of 40	ENE/0.0	179.8 / 0.02	2253457 Ontario Inc. 7280 Dixie Road Mississauga ON L5S 1E1	GEN
<b>Generator No:</b>	ON4942627			<b>Status:</b> Registered	
<b>SIC Code:</b>				<b>Co Admin:</b>	
<b>SIC Description:</b>				<b>Choice of Contact:</b>	
<b>Approval Years:</b>	As of Feb 2022			<b>Phone No Admin:</b>	
<b>PO Box No:</b>				<b>Contam. Facility:</b>	
<b>Country:</b>	Canada			<b>MHSW Facility:</b>	
<b><u>Detail(s)</u></b>					
<b>Waste Class:</b>	221 L				
<b>Waste Class Desc:</b>	Light fuels				
<b>Waste Class:</b>	221 I				
<b>Waste Class Desc:</b>	Light fuels				
<b>Waste Class:</b>	251 L				
<b>Waste Class Desc:</b>	Waste oils/sludges (petroleum based)				
<a href="#">84</a>	1 of 16	ENE/0.0	179.8 / 0.02	EAZE OUT 7280 DIXIE RD MISSISSAUGA ON L5S 1E1	SCT
<b>Established:</b>	0000				
<b>Plant Size (ft²):</b>	0				
<b>Employment:</b>	6				
<b><u>--Details--</u></b>					
<b>Description:</b>	Soap and Cleaning Compound Manufacturing				
<b>SIC/NAICS Code:</b>	325610				
<a href="#">84</a>	2 of 16	ENE/0.0	179.8 / 0.02	Corrosion Free North America Inc. 7280 Dixie Rd Mississauga ON L5S 1E1	SCT
<b>Established:</b>	1995				
<b>Plant Size (ft²):</b>					
<b>Employment:</b>	5				
<b><u>--Details--</u></b>					
<b>Description:</b>	Paint and Coating Manufacturing				
<b>SIC/NAICS Code:</b>	325510				
<a href="#">84</a>	3 of 16	ENE/0.0	179.8 / 0.02	Alumi Bunk Corporation 7280 Dixie Rd Mississauga ON L5S 1E1	SCT
<b>Established:</b>	01-SEP-79				
<b>Plant Size (ft²):</b>	2000				
<b>Employment:</b>					
<b><u>--Details--</u></b>					
<b>Description:</b>	Other New Motor Vehicle Parts and Accessories Wholesaler-Distributors				
<b>SIC/NAICS Code:</b>	415290				

Map Key	Number of Records	Direction/ Distance (m)	Elev/Diff (m)	Site	DB
<b>Description:</b>		New and Used Automobile and Light-Duty Truck Wholesaler-Distributors			
<b>SIC/NAICS Code:</b>		415110			
<a href="#">84</a>	4 of 16	ENE/0.0	179.8 / 0.02	AECON UTILITIES 7280 DIXIE RD MISSISSAUGA ON L5S 1E1	FSTH
<b>License Issue Date:</b>		8/16/2002			
<b>Tank Status:</b>		Licensed			
<b>Tank Status As Of:</b>		August 2007			
<b>Operation Type:</b>		Private Fuel Outlet			
<b>Facility Type:</b>		Gasoline Station - Self Serve			
<b>--Details--</b>					
<b>Status:</b>		Active			
<b>Year of Installation:</b>		2001			
<b>Corrosion Protection:</b>					
<b>Capacity:</b>		11350			
<b>Tank Fuel Type:</b>		Liquid Fuel Single Wall UST - Diesel			
<b>Status:</b>		Active			
<b>Year of Installation:</b>		2001			
<b>Corrosion Protection:</b>					
<b>Capacity:</b>		11350			
<b>Tank Fuel Type:</b>		Liquid Fuel Single Wall UST - Diesel			
<a href="#">84</a>	5 of 16	ENE/0.0	179.8 / 0.02	AECON UTILITIES 7280 DIXIE RD MISSISSAUGA ON L5S 1E1	FSTH
<b>License Issue Date:</b>		8/16/2002			
<b>Tank Status:</b>		Licensed			
<b>Tank Status As Of:</b>		December 2008			
<b>Operation Type:</b>		Private Fuel Outlet			
<b>Facility Type:</b>		Gasoline Station - Self Serve			
<b>--Details--</b>					
<b>Status:</b>		Active			
<b>Year of Installation:</b>		2001			
<b>Corrosion Protection:</b>					
<b>Capacity:</b>		11350			
<b>Tank Fuel Type:</b>		Liquid Fuel Single Wall UST - Diesel			
<b>Status:</b>		Active			
<b>Year of Installation:</b>		2001			
<b>Corrosion Protection:</b>					
<b>Capacity:</b>		11350			
<b>Tank Fuel Type:</b>		Liquid Fuel Single Wall UST - Diesel			
<a href="#">84</a>	6 of 16	ENE/0.0	179.8 / 0.02	7280 Dixie Road Mississauga ON L5S 1E1	EHS
<b>Order No:</b>		20100308009		<b>Nearest Intersection:</b>	
<b>Status:</b>		C		<b>Municipality:</b>	
<b>Report Type:</b>		Custom Report		<b>Client Prov/State:</b> ON	
<b>Report Date:</b>		3/12/2010		<b>Search Radius (km):</b> 0.25	
<b>Date Received:</b>		3/8/2010		<b>X:</b> -79.682618	
<b>Previous Site Name:</b>				<b>Y:</b> 43.680704	

Map Key	Number of Records	Direction/ Distance (m)	Elev/Diff (m)	Site	DB
<i>Lot/Building Size: Additional Info Ordered:</i>					
<a href="#">84</a>	7 of 16	ENE/0.0	179.8 / 0.02	Mirza Trucking Inc. 7280 Dixie Road Mississauga ON L5S 1E1	CA
<b>Certificate #:</b> <b>Application Year:</b> <b>Issue Date:</b> <b>Approval Type:</b> <b>Status:</b> <b>Application Type:</b> <b>Client Name:</b> <b>Client Address:</b> <b>Client City:</b> <b>Client Postal Code:</b> <b>Project Description:</b> <b>Contaminants:</b> <b>Emission Control:</b>		1222-6JDJRM 2005 11/23/2005 Waste Management Systems Approved			
<a href="#">84</a>	8 of 16	ENE/0.0	179.8 / 0.02	Ali Razza Trucking Inc. 7280 Dixie Road Mississauga ON L5S 1E1	CA
<b>Certificate #:</b> <b>Application Year:</b> <b>Issue Date:</b> <b>Approval Type:</b> <b>Status:</b> <b>Application Type:</b> <b>Client Name:</b> <b>Client Address:</b> <b>Client City:</b> <b>Client Postal Code:</b> <b>Project Description:</b> <b>Contaminants:</b> <b>Emission Control:</b>		1877-623K9X 2004 7/8/2004 Waste Management Systems Approved			
<a href="#">84</a>	9 of 16	ENE/0.0	179.8 / 0.02	KL Transport Inc. 7280 Dixie Rd Mississauga ON L5S 1E1	CA
<b>Certificate #:</b> <b>Application Year:</b> <b>Issue Date:</b> <b>Approval Type:</b> <b>Status:</b> <b>Application Type:</b> <b>Client Name:</b> <b>Client Address:</b> <b>Client City:</b> <b>Client Postal Code:</b> <b>Project Description:</b> <b>Contaminants:</b> <b>Emission Control:</b>		6006-7S8JSB 2009 6/2/2009 Waste Management Systems Approved			
<a href="#">84</a>	10 of 16	ENE/0.0	179.8 / 0.02	Itfaq Trucking Corporation	CA



Map Key	Number of Records	Direction/ Distance (m)	Elev/Diff (m)	Site	DB
				7280 Dixie Road Mississauga ON L5S 1E1	
<b>Certificate #:</b>		8314-63RPQ9			
<b>Application Year:</b>		2004			
<b>Issue Date:</b>		9/24/2004			
<b>Approval Type:</b>		Waste Management Systems			
<b>Status:</b>		Approved			
<b>Application Type:</b>					
<b>Client Name:</b>					
<b>Client Address:</b>					
<b>Client City:</b>					
<b>Client Postal Code:</b>					
<b>Project Description:</b>					
<b>Contaminants:</b>					
<b>Emission Control:</b>					

<a href="#">84</a>	11 of 16	ENE/0.0	179.8 / 0.02	7280 Dixie Rd Mississauga ON	SPL
<b>Ref No:</b>	5454-9LL7KU			<b>Discharger Report:</b>	
<b>Site No:</b>	6467-8YCKW3			<b>Material Group:</b>	
<b>Incident Dt:</b>	2014/07/01			<b>Health/Env Conseq:</b>	
<b>Year:</b>				<b>Client Type:</b>	
<b>Incident Cause:</b>	Fire/Explosion			<b>Sector Type:</b>	Truck - Transport/Hauling
<b>Incident Event:</b>				<b>Agency Involved:</b>	
<b>Contaminant Code:</b>	46			<b>Nearest Watercourse:</b>	
<b>Contaminant Name:</b>	RUN-OFF WATER (WITH PETROLEUM)			<b>Site Address:</b>	7280 Dixie Rd
<b>Contaminant Limit 1:</b>				<b>Site District Office:</b>	
<b>Contam Limit Freq 1:</b>				<b>Site Postal Code:</b>	NA
<b>Contaminant UN No 1:</b>				<b>Site Region:</b>	
<b>Environment Impact:</b>	Confirmed			<b>Site Municipality:</b>	Mississauga
<b>Nature of Impact:</b>	Air Pollution			<b>Site Lot:</b>	
<b>Receiving Medium:</b>				<b>Site Conc:</b>	
<b>Receiving Env:</b>				<b>Northing:</b>	NA
<b>MOE Response:</b>				<b>Easting:</b>	NA
<b>Dt MOE Arvl on Scn:</b>				<b>Site Geo Ref Accu:</b>	NA
<b>MOE Reported Dt:</b>	2014/07/01			<b>Site Map Datum:</b>	NA
<b>Dt Document Closed:</b>				<b>SAC Action Class:</b>	Primary Assessment of Spills
<b>Incident Reason:</b>	Unknown / N/A			<b>Source Type:</b>	
<b>Site Name:</b>	7280 Dixie Road				
<b>Site County/District:</b>					
<b>Site Geo Ref Meth:</b>	NA				
<b>Incident Summary:</b>	Region of Peel - Fire, two tractor/trailers				
<b>Contaminant Qty:</b>					

<a href="#">84</a>	12 of 16	ENE/0.0	179.8 / 0.02	Trade USA Inc. 7280 Dixie Road Mississauga ON	SPL
<b>Ref No:</b>	3600-ARSTTU			<b>Discharger Report:</b>	
<b>Site No:</b>	NA			<b>Material Group:</b>	
<b>Incident Dt:</b>	2017/10/03			<b>Health/Env Conseq:</b>	2 - Minor Environment Corporation
<b>Year:</b>				<b>Client Type:</b>	Miscellaneous Industrial
<b>Incident Cause:</b>				<b>Sector Type:</b>	
<b>Incident Event:</b>	Fire/Explosion			<b>Agency Involved:</b>	
<b>Contaminant Code:</b>	46			<b>Nearest Watercourse:</b>	
<b>Contaminant Name:</b>	DOUSE WATER (PARTICULATE CONTAMINANT)			<b>Site Address:</b>	7280 Dixie Road
<b>Contaminant Limit 1:</b>				<b>Site District Office:</b>	Halton-Peel
<b>Contam Limit Freq 1:</b>	n/a			<b>Site Postal Code:</b>	

Map Key	Number of Records	Direction/ Distance (m)	Elev/Diff (m)	Site	DB
<b>Contaminant UN No 1:</b>	n/a			<b>Site Region:</b> Central	
<b>Environment Impact:</b>				<b>Site Municipality:</b> Mississauga	
<b>Nature of Impact:</b>				<b>Site Lot:</b>	
<b>Receiving Medium:</b>				<b>Site Conc:</b>	
<b>Receiving Env:</b>	Air; Land			<b>Northing:</b> 4837276	
<b>MOE Response:</b>	No			<b>Easting:</b> 606211	
<b>Dt MOE Arvl on Scn:</b>				<b>Site Geo Ref Accu:</b>	
<b>MOE Reported Dt:</b>	2017/10/03			<b>Site Map Datum:</b>	
<b>Dt Document Closed:</b>				<b>SAC Action Class:</b> Land Spills	
<b>Incident Reason:</b>	Unknown / N/A			<b>Source Type:</b> Truck - Transport/Hauling	
<b>Site Name:</b>	Trucking Yard <UNOFFICIAL>				
<b>Site County/District:</b>	Regional Municipality of Peel				
<b>Site Geo Ref Meth:</b>					
<b>Incident Summary:</b>	Trade US Inc.: Transport truck fire; douse water and fuel contd to site				
<b>Contaminant Qty:</b>	0 other - see incident description				
<a href="#">84</a>	13 of 16	ENE/0.0	179.8 / 0.02	1693406 Ontario Inc. 7280 Dixie Road Mississauga ON	SPL
<b>Ref No:</b>	1557-B3YS2M			<b>Discharger Report:</b>	
<b>Site No:</b>	NA			<b>Material Group:</b>	
<b>Incident Dt:</b>	2018/08/25			<b>Health/Env Conseq:</b>	4 - Medium Environment
<b>Year:</b>				<b>Client Type:</b>	Corporation
<b>Incident Cause:</b>				<b>Sector Type:</b>	Miscellaneous Industrial
<b>Incident Event:</b>	Fire/Explosion			<b>Agency Involved:</b>	
<b>Contaminant Code:</b>	46			<b>Nearest Watercourse:</b>	
<b>Contaminant Name:</b>	DOUSE WATER (PARTICULATE CONTAMINANT)			<b>Site Address:</b>	7280 Dixie Road
<b>Contaminant Limit 1:</b>				<b>Site District Office:</b>	Halton-Peel
<b>Contam Limit Freq 1:</b>	n/a			<b>Site Postal Code:</b>	
<b>Contaminant UN No 1:</b>	n/a			<b>Site Region:</b>	Central
<b>Environment Impact:</b>				<b>Site Municipality:</b>	Mississauga
<b>Nature of Impact:</b>				<b>Site Lot:</b>	
<b>Receiving Medium:</b>				<b>Site Conc:</b>	
<b>Receiving Env:</b>	Land			<b>Northing:</b>	4836991.01
<b>MOE Response:</b>	No			<b>Easting:</b>	606237.16
<b>Dt MOE Arvl on Scn:</b>				<b>Site Geo Ref Accu:</b>	
<b>MOE Reported Dt:</b>	2018/08/25			<b>Site Map Datum:</b>	
<b>Dt Document Closed:</b>	2018/09/20			<b>SAC Action Class:</b>	Land Spills
<b>Incident Reason:</b>	Unknown / N/A			<b>Source Type:</b>	Truck - Transport/Hauling
<b>Site Name:</b>	Transport truck fire and spill<UNOFFICIAL>				
<b>Site County/District:</b>	Regional Municipality of Peel				
<b>Site Geo Ref Meth:</b>					
<b>Incident Summary:</b>	TT fire/spill not reported by Company(ies) involved - 7280 Dixie Rd.				
<b>Contaminant Qty:</b>	1 other - see incident description				
<a href="#">84</a>	14 of 16	ENE/0.0	179.8 / 0.02	Between Highway 407 and Dixie Rd.; 7280 Dixie Rd Mississauga; Mississauga ON	SPL
<b>Ref No:</b>	1225-B96Q3T			<b>Discharger Report:</b>	
<b>Site No:</b>	NA; NA			<b>Material Group:</b>	
<b>Incident Dt:</b>	2019/02/07			<b>Health/Env Conseq:</b>	2 - Minor Environment
<b>Year:</b>				<b>Client Type:</b>	
<b>Incident Cause:</b>				<b>Sector Type:</b>	Unknown / N/A
<b>Incident Event:</b>	Unknown / N/A			<b>Agency Involved:</b>	
<b>Contaminant Code:</b>	13			<b>Nearest Watercourse:</b>	Etobicoke Creek
<b>Contaminant Name:</b>	DIESEL FUEL			<b>Site Address:</b>	Between Highway 407 and Dixie Rd.; 7280 Dixie Rd

Map Key	Number of Records	Direction/ Distance (m)	Elev/Diff (m)	Site	DB	
				<b>Contaminant Limit 1:</b> <b>Contam Limit Freq 1:</b> <b>Contaminant UN No 1:</b> <b>Environment Impact:</b> <b>Nature of Impact:</b> <b>Receiving Medium:</b> <b>Receiving Env:</b> Surface Water <b>MOE Response:</b> Yes <b>Dt MOE Arvl on Scn:</b> <b>MOE Reported Dt:</b> 2019/02/07 <b>Dt Document Closed:</b>  <b>Incident Reason:</b> Unknown / N/A <b>Site Name:</b> Sheen in West Branch of Etobicoke Creek<UNOFFICIAL>; Esso<UNOFFICIAL> <b>Site County/District:</b> Regional Municipality of Peel; Regional Municipality of Peel <b>Site Geo Ref Meth:</b> <b>Incident Summary:</b> MOE TIPS: Caller Reporting Sheen and Odours in Etobicoke Creek <b>Contaminant Qty:</b> 0 other - see incident description		

<a href="#">84</a>	15 of 16	ENE/0.0	179.8 / 0.02	7280 Dixie Road Mississauga ON	SPL	
				<b>Ref No:</b> 6668-B9LUDP <b>Site No:</b> NA <b>Incident Dt:</b> 2/21/2019 <b>Year:</b> <b>Incident Cause:</b> <b>Incident Event:</b> Leak/Break <b>Contaminant Code:</b> <b>Contaminant Name:</b> <b>Contaminant Limit 1:</b> <b>Contam Limit Freq 1:</b> <b>Contaminant UN No 1:</b> <b>Environment Impact:</b> <b>Nature of Impact:</b> <b>Receiving Medium:</b> <b>Receiving Env:</b> Land; Surface Water <b>MOE Response:</b> No <b>Dt MOE Arvl on Scn:</b> <b>MOE Reported Dt:</b> 2/21/2019 <b>Dt Document Closed:</b> <b>Incident Reason:</b> Unknown / N/A <b>Site Name:</b> ESSO outfall location<UNOFFICIAL> <b>Site County/District:</b> Regional Municipality of Peel <b>Site Geo Ref Meth:</b> <b>Incident Summary:</b> ESSO: sheen observed at Etobicoke Creek outfall, cnted, invstgting <b>Contaminant Qty:</b>		

<a href="#">84</a>	16 of 16	ENE/0.0	179.8 / 0.02	2253457 Ontario Inc. Drew Road outfall; 7280 Dixie Rd Mississauga; Mississauga ON L5S 1E1	SPL	
				<b>Ref No:</b> 1720-B9XQ33 <b>Site No:</b> NA; 1429-623K4E <b>Incident Dt:</b> 3/4/2019 <b>Year:</b> <b>Incident Cause:</b> <b>Incident Event:</b> Unknown / N/A <b>Contaminant Code:</b> 13 <b>Contaminant Name:</b> HYDROCARBON LIGHT		

Map Key	Number of Records	Direction/ Distance (m)	Elev/Diff (m)	Site	DB
<b>Contaminant Limit 1:</b>	0			<b>Site District Office:</b>	Halton-Peel; Halton-Peel
<b>Contam Limit Freq 1:</b>	n/a			<b>Site Postal Code:</b>	L5S 1E1
<b>Contaminant UN No 1:</b>	n/a			<b>Site Region:</b>	Central
<b>Environment Impact:</b>				<b>Site Municipality:</b>	Mississauga; Mississauga
<b>Nature of Impact:</b>				<b>Site Lot:</b>	
<b>Receiving Medium:</b>				<b>Site Conc:</b>	NA
<b>Receiving Env:</b>	Surface Water			<b>Northing:</b>	NA
<b>MOE Response:</b>	Yes			<b>Easting:</b>	NA
<b>Dt MOE Arvl on Scn:</b>	3/5/2019			<b>Site Geo Ref Accu:</b>	NA
<b>MOE Reported Dt:</b>	3/4/2019			<b>Site Map Datum:</b>	NA
<b>Dt Document Closed:</b>	6/6/2019			<b>SAC Action Class:</b>	Watercourse Spills
<b>Incident Reason:</b>	Unknown / N/A			<b>Source Type:</b>	Unknown / N/A
<b>Site Name:</b>	Etobicoke Creek<UNOFFICIAL>; 7280 Dixie Road				
<b>Site County/District:</b>	Regional Municipality of Peel; Regional Municipality of Peel				
<b>Site Geo Ref Meth:</b>	NA				
<b>Incident Summary:</b>	ESSO: sheen observed at Etobicoke Creek outfall again				
<b>Contaminant Qty:</b>	1 other - see incident description				

<a href="#">85</a>	1 of 1	W/0.0	192.8 / 12.99	300 BISCAVNE CRESCENT Brampton ON	WWIS
<b>Well ID:</b>	7230863			<b>Flowing (Y/N):</b>	
<b>Construction Date:</b>				<b>Flow Rate:</b>	
<b>Use 1st:</b>	Monitoring and Test Hole			<b>Data Entry Status:</b>	
<b>Use 2nd:</b>	0			<b>Data Src:</b>	
<b>Final Well Status:</b>	Test Hole			<b>Date Received:</b>	03-Nov-2014 00:00:00
<b>Water Type:</b>				<b>Selected Flag:</b>	TRUE
<b>Casing Material:</b>				<b>Abandonment Rec:</b>	
<b>Audit No:</b>	Z196647			<b>Contractor:</b>	7241
<b>Tag:</b>	A171284			<b>Form Version:</b>	7
<b>Constructn Method:</b>				<b>Owner:</b>	
<b>Elevation (m):</b>				<b>County:</b>	PEEL
<b>Elevatn Reliabilty:</b>				<b>Lot:</b>	
<b>Depth to Bedrock:</b>				<b>Concession:</b>	
<b>Well Depth:</b>				<b>Concession Name:</b>	
<b>Overburden/Bedrock:</b>				<b>Easting NAD83:</b>	
<b>Pump Rate:</b>				<b>Northing NAD83:</b>	
<b>Static Water Level:</b>				<b>Zone:</b>	
<b>Clear/Cloudy:</b>				<b>UTM Reliability:</b>	
<b>Municipality:</b>	BRAMPTON CITY (TORONTO TWP)				
<b>Site Info:</b>					

PDF URL (Map):

**Additional Detail(s) (Map)**

<b>Well Completed Date:</b>	2014/10/10
<b>Year Completed:</b>	2014
<b>Depth (m):</b>	5.7912
<b>Latitude:</b>	43.6764617120502
<b>Longitude:</b>	-79.7097194182473
<b>Path:</b>	

**Bore Hole Information**

<b>Bore Hole ID:</b>	1005198777	<b>Elevation:</b>	
<b>DP2BR:</b>		<b>Elevrc:</b>	
<b>Spatial Status:</b>		<b>Zone:</b>	17
<b>Code OB:</b>		<b>East83:</b>	604008.00
<b>Code OB Desc:</b>		<b>North83:</b>	4836748.00
<b>Open Hole:</b>		<b>Org CS:</b>	UTM83

Map Key	Number of Records	Direction/ Distance (m)	Elev/Diff (m)	Site	DB
<b>Cluster Kind:</b>				<b>UTMRC:</b>	4
<b>Date Completed:</b>	10-Oct-2014 00:00:00			<b>UTMRC Desc:</b>	margin of error : 30 m - 100 m
<b>Remarks:</b>				<b>Location Method:</b>	wwr
<b>Elevrc Desc:</b>					
<b>Location Source Date:</b>					
<b>Improvement Location Source:</b>					
<b>Improvement Location Method:</b>					
<b>Source Revision Comment:</b>					
<b>Supplier Comment:</b>					
<b><u>Overburden and Bedrock</u></b>					
<b><u>Materials Interval</u></b>					
<b>Formation ID:</b>		1005405211			
<b>Layer:</b>		3			
<b>Color:</b>		2			
<b>General Color:</b>		GREY			
<b>Mat1:</b>		05			
<b>Most Common Material:</b>		CLAY			
<b>Mat2:</b>		06			
<b>Mat2 Desc:</b>		SILT			
<b>Mat3:</b>		28			
<b>Mat3 Desc:</b>		SAND			
<b>Formation Top Depth:</b>		12.0			
<b>Formation End Depth:</b>		19.0			
<b>Formation End Depth UOM:</b>		ft			
<b><u>Overburden and Bedrock</u></b>					
<b><u>Materials Interval</u></b>					
<b>Formation ID:</b>		1005405210			
<b>Layer:</b>		2			
<b>Color:</b>		6			
<b>General Color:</b>		BROWN			
<b>Mat1:</b>		28			
<b>Most Common Material:</b>		SAND			
<b>Mat2:</b>		05			
<b>Mat2 Desc:</b>		CLAY			
<b>Mat3:</b>		11			
<b>Mat3 Desc:</b>		GRAVEL			
<b>Formation Top Depth:</b>		5.0			
<b>Formation End Depth:</b>		12.0			
<b>Formation End Depth UOM:</b>		ft			
<b><u>Overburden and Bedrock</u></b>					
<b><u>Materials Interval</u></b>					
<b>Formation ID:</b>		1005405209			
<b>Layer:</b>		1			
<b>Color:</b>		8			
<b>General Color:</b>		BLACK			
<b>Mat1:</b>					
<b>Most Common Material:</b>					
<b>Mat2:</b>					
<b>Mat2 Desc:</b>					
<b>Mat3:</b>					
<b>Mat3 Desc:</b>					
<b>Formation Top Depth:</b>		0.0			
<b>Formation End Depth:</b>		5.0			
<b>Formation End Depth UOM:</b>		ft			
<b><u>Annular Space/Abandonment</u></b>					

<i>Map Key</i>	<i>Number of Records</i>	<i>Direction/ Distance (m)</i>	<i>Elev/Diff (m)</i>	<i>Site</i>	<i>DB</i>
<b><u>Sealing Record</u></b>					
<b>Plug ID:</b>		1005405220			
<b>Layer:</b>		2			
<b>Plug From:</b>		8.0			
<b>Plug To:</b>		0.0			
<b>Plug Depth UOM:</b>		ft			
<b><u>Annular Space/Abandonment</u></b>					
<b><u>Sealing Record</u></b>					
<b>Plug ID:</b>		1005405219			
<b>Layer:</b>		1			
<b>Plug From:</b>		19.0			
<b>Plug To:</b>		8.0			
<b>Plug Depth UOM:</b>		ft			
<b><u>Method of Construction &amp; Well Use</u></b>					
<b>Method Construction ID:</b>		1005405218			
<b>Method Construction Code:</b>		D			
<b>Method Construction:</b>		Direct Push			
<b>Other Method Construction:</b>					
<b><u>Pipe Information</u></b>					
<b>Pipe ID:</b>		1005405208			
<b>Casing No:</b>		0			
<b>Comment:</b>					
<b>Alt Name:</b>					
<b><u>Construction Record - Casing</u></b>					
<b>Casing ID:</b>		1005405214			
<b>Layer:</b>		1			
<b>Material:</b>		5			
<b>Open Hole or Material:</b>		PLASTIC			
<b>Depth From:</b>		0.0			
<b>Depth To:</b>		9.0			
<b>Casing Diameter:</b>		2.0			
<b>Casing Diameter UOM:</b>		inch			
<b>Casing Depth UOM:</b>		ft			
<b><u>Construction Record - Screen</u></b>					
<b>Screen ID:</b>		1005405215			
<b>Layer:</b>		1			
<b>Slot:</b>		.10			
<b>Screen Top Depth:</b>		9.0			
<b>Screen End Depth:</b>		19.0			
<b>Screen Material:</b>		5			
<b>Screen Depth UOM:</b>		ft			
<b>Screen Diameter UOM:</b>		inch			
<b>Screen Diameter:</b>		2.25			
<b><u>Water Details</u></b>					
<b>Water ID:</b>		1005405213			
<b>Layer:</b>					
<b>Kind Code:</b>					

Map Key	Number of Records	Direction/ Distance (m)	Elev/Diff (m)	Site	DB
<b>Kind:</b>					
<b>Water Found Depth:</b>					
<b>Water Found Depth UOM:</b>		ft			
<b><u>Hole Diameter</u></b>					
<b>Hole ID:</b>		1005405212			
<b>Diameter:</b>		6.0			
<b>Depth From:</b>		0.0			
<b>Depth To:</b>		19.0			
<b>Hole Depth UOM:</b>		ft			
<b>Hole Diameter UOM:</b>		inch			
<b><u>Links</u></b>					
<b>Bore Hole ID:</b>		1005198777		<b>Tag No:</b> A171284	
<b>Depth M:</b>		5.7912		<b>Contractor:</b> 7241	
<b>Year Completed:</b>		2014		<b>Path:</b>	
<b>Well Completed Dt:</b>		2014/10/10		<b>Latitude:</b> 43.6764617120502	
<b>Audit No:</b>		Z196647		<b>Longitude:</b> -79.7097194182473	

<a href="#">86</a>	1 of 1	W/0.0	192.9 / 13.06	300 BISCAYNE CRESCENT Brampton ON	WWIS
<b>Well ID:</b>		7230862		<b>Flowing (Y/N):</b>	
<b>Construction Date:</b>				<b>Flow Rate:</b>	
<b>Use 1st:</b>		Monitoring and Test Hole		<b>Data Entry Status:</b>	
<b>Use 2nd:</b>		0		<b>Data Src:</b>	
<b>Final Well Status:</b>		Test Hole		<b>Date Received:</b> 03-Nov-2014 00:00:00	
<b>Water Type:</b>				<b>Selected Flag:</b> TRUE	
<b>Casing Material:</b>				<b>Abandonment Rec:</b>	
<b>Audit No:</b>		Z196645		<b>Contractor:</b> 7241	
<b>Tag:</b>		A171079		<b>Form Version:</b> 7	
<b>Constructn Method:</b>				<b>Owner:</b>	
<b>Elevation (m):</b>				<b>County:</b> PEEL	
<b>Elevatn Reliabilty:</b>				<b>Lot:</b>	
<b>Depth to Bedrock:</b>				<b>Concession:</b>	
<b>Well Depth:</b>				<b>Concession Name:</b>	
<b>Overburden/Bedrock:</b>				<b>Easting NAD83:</b>	
<b>Pump Rate:</b>				<b>Northing NAD83:</b>	
<b>Static Water Level:</b>				<b>Zone:</b>	
<b>Clear/Cloudy:</b>				<b>UTM Reliability:</b>	
<b>Municipality:</b>		BRAMPTON CITY (TORONTO TWP)			
<b>Site Info:</b>					

PDF URL (Map):

**Additional Detail(s) (Map)**

<b>Well Completed Date:</b>	2014/10/10
<b>Year Completed:</b>	2014
<b>Depth (m):</b>	6.7056
<b>Latitude:</b>	43.6764356869281
<b>Longitude:</b>	-79.7098068143703
<b>Path:</b>	

**Bore Hole Information**

<b>Bore Hole ID:</b>	1005198774	<b>Elevation:</b>	
<b>DP2BR:</b>		<b>Elevrc:</b>	
<b>Spatial Status:</b>		<b>Zone:</b>	17

Map Key	Number of Records	Direction/ Distance (m)	Elev/Diff (m)	Site	DB
<b>Code OB:</b>				<b>East83:</b>	604001.00
<b>Code OB Desc:</b>				<b>North83:</b>	4836745.00
<b>Open Hole:</b>				<b>Org CS:</b>	UTM83
<b>Cluster Kind:</b>				<b>UTMRC:</b>	4
<b>Date Completed:</b>	10-Oct-2014 00:00:00			<b>UTMRC Desc:</b>	margin of error : 30 m - 100 m
<b>Remarks:</b>				<b>Location Method:</b>	wwr
<b>Elevrc Desc:</b>					
<b>Location Source Date:</b>					
<b>Improvement Location Source:</b>					
<b>Improvement Location Method:</b>					
<b>Source Revision Comment:</b>					
<b>Supplier Comment:</b>					

**Overburden and Bedrock**

**Materials Interval**

**Formation ID:** 1005405152  
**Layer:** 1  
**Color:** 8  
**General Color:** BLACK  
**Mat1:**  
**Most Common Material:**  
**Mat2:**  
**Mat2 Desc:**  
**Mat3:**  
**Mat3 Desc:**  
**Formation Top Depth:** 0.0  
**Formation End Depth:** 5.0  
**Formation End Depth UOM:** ft

**Overburden and Bedrock**

**Materials Interval**

**Formation ID:** 1005405153  
**Layer:** 2  
**Color:** 6  
**General Color:** BROWN  
**Mat1:** 28  
**Most Common Material:** SAND  
**Mat2:** 06  
**Mat2 Desc:** SILT  
**Mat3:** 11  
**Mat3 Desc:** GRAVEL  
**Formation Top Depth:** 5.0  
**Formation End Depth:** 12.0  
**Formation End Depth UOM:** ft

**Overburden and Bedrock**

**Materials Interval**

**Formation ID:** 1005405154  
**Layer:** 3  
**Color:** 2  
**General Color:** GREY  
**Mat1:** 05  
**Most Common Material:** CLAY  
**Mat2:** 06  
**Mat2 Desc:** SILT  
**Mat3:**  
**Mat3 Desc:**  
**Formation Top Depth:** 12.0  
**Formation End Depth:** 22.0  
**Formation End Depth UOM:** ft



<i>Map Key</i>	<i>Number of Records</i>	<i>Direction/ Distance (m)</i>	<i>Elev/Diff (m)</i>	<i>Site</i>	<i>DB</i>
<b><u>Annular Space/Abandonment Sealing Record</u></b>					
<b>Plug ID:</b>		1005405163			
<b>Layer:</b>		2			
<b>Plug From:</b>		21.0			
<b>Plug To:</b>		0.0			
<b>Plug Depth UOM:</b>		ft			
<b><u>Annular Space/Abandonment Sealing Record</u></b>					
<b>Plug ID:</b>		1005405162			
<b>Layer:</b>		1			
<b>Plug From:</b>		22.0			
<b>Plug To:</b>		21.0			
<b>Plug Depth UOM:</b>		ft			
<b><u>Method of Construction &amp; Well Use</u></b>					
<b>Method Construction ID:</b>		1005405161			
<b>Method Construction Code:</b>		D			
<b>Method Construction:</b>		Direct Push			
<b>Other Method Construction:</b>					
<b><u>Pipe Information</u></b>					
<b>Pipe ID:</b>		1005405151			
<b>Casing No:</b>		0			
<b>Comment:</b>					
<b>Alt Name:</b>					
<b><u>Construction Record - Casing</u></b>					
<b>Casing ID:</b>		1005405157			
<b>Layer:</b>		1			
<b>Material:</b>		5			
<b>Open Hole or Material:</b>		PLASTIC			
<b>Depth From:</b>		0.0			
<b>Depth To:</b>		12.0			
<b>Casing Diameter:</b>		2.0			
<b>Casing Diameter UOM:</b>		inch			
<b>Casing Depth UOM:</b>		ft			
<b><u>Construction Record - Screen</u></b>					
<b>Screen ID:</b>		1005405158			
<b>Layer:</b>		1			
<b>Slot:</b>		.10			
<b>Screen Top Depth:</b>		12.0			
<b>Screen End Depth:</b>		22.0			
<b>Screen Material:</b>		5			
<b>Screen Depth UOM:</b>		ft			
<b>Screen Diameter UOM:</b>		inch			
<b>Screen Diameter:</b>		2.25			
<b><u>Water Details</u></b>					

Map Key	Number of Records	Direction/ Distance (m)	Elev/Diff (m)	Site	DB
---------	-------------------	----------------------------	------------------	------	----

**Water ID:** 1005405156  
**Layer:**  
**Kind Code:**  
**Kind:**  
**Water Found Depth:**  
**Water Found Depth UOM:** ft

**Hole Diameter**

**Hole ID:** 1005405155  
**Diameter:** 6.0  
**Depth From:** 0.0  
**Depth To:** 22.0  
**Hole Depth UOM:** ft  
**Hole Diameter UOM:** inch

**Links**

<b>Bore Hole ID:</b> 1005198774	<b>Tag No:</b> A171079
<b>Depth M:</b> 6.7056	<b>Contractor:</b> 7241
<b>Year Completed:</b> 2014	<b>Path:</b>
<b>Well Completed Dt:</b> 2014/10/10	<b>Latitude:</b> 43.6764356869281
<b>Audit No:</b> Z196645	<b>Longitude:</b> -79.7098068143703

[87](#)      1 of 1      WSW/0.0      196.2 / 16.36      7575 KENNEDY RD S  
 Brampton ON      [WWIS](#)

<b>Well ID:</b> 7321508	<b>Flowing (Y/N):</b>
<b>Construction Date:</b>	<b>Flow Rate:</b>
<b>Use 1st:</b> Test Hole	<b>Data Entry Status:</b>
<b>Use 2nd:</b> Monitoring	<b>Data Src:</b>
<b>Final Well Status:</b> Observation Wells	<b>Date Received:</b> 01-Nov-2018 00:00:00
<b>Water Type:</b>	<b>Selected Flag:</b> TRUE
<b>Casing Material:</b>	<b>Abandonment Rec:</b>
<b>Audit No:</b> Z301240	<b>Contractor:</b> 7644
<b>Tag:</b> A249746	<b>Form Version:</b> 7
<b>Constructn Method:</b>	<b>Owner:</b>
<b>Elevation (m):</b>	<b>County:</b> PEEL
<b>Elevatn Reliabilty:</b>	<b>Lot:</b>
<b>Depth to Bedrock:</b>	<b>Concession:</b>
<b>Well Depth:</b>	<b>Concession Name:</b>
<b>Overburden/Bedrock:</b>	<b>Easting NAD83:</b>
<b>Pump Rate:</b>	<b>Northing NAD83:</b>
<b>Static Water Level:</b>	<b>Zone:</b>
<b>Clear/Cloudy:</b>	<b>UTM Reliability:</b>
<b>Municipality:</b> BRAMPTON CITY (TORONTO TWP)	
<b>Site Info:</b>	

**PDF URL (Map):**

**Additional Detail(s) (Map)**

**Well Completed Date:** 2018/10/02  
**Year Completed:** 2018  
**Depth (m):**  
**Latitude:** 43.6718656810808  
**Longitude:** -79.7085650437439  
**Path:**

**Bore Hole Information**

<b>Map Key</b>	<b>Number of Records</b>	<b>Direction/ Distance (m)</b>	<b>Elev/Diff (m)</b>	<b>Site</b>	<b>DB</b>
<b>Bore Hole ID:</b>	1007306827			<b>Elevation:</b>	
<b>DP2BR:</b>				<b>Elevrc:</b>	
<b>Spatial Status:</b>				<b>Zone:</b>	17
<b>Code OB:</b>				<b>East83:</b>	604109.00
<b>Code OB Desc:</b>				<b>North83:</b>	4836239.00
<b>Open Hole:</b>				<b>Org CS:</b>	UTM83
<b>Cluster Kind:</b>				<b>UTMRC:</b>	4
<b>Date Completed:</b>	02-Oct-2018 00:00:00			<b>UTMRC Desc:</b>	margin of error : 30 m - 100 m
<b>Remarks:</b>				<b>Location Method:</b>	wwr
<b>Elevrc Desc:</b>					
<b>Location Source Date:</b>					
<b>Improvement Location Source:</b>					
<b>Improvement Location Method:</b>					
<b>Source Revision Comment:</b>					
<b>Supplier Comment:</b>					
<b><u>Overburden and Bedrock</u></b>					
<b><u>Materials Interval</u></b>					
<b>Formation ID:</b>	1007568029				
<b>Layer:</b>					
<b>Color:</b>					
<b>General Color:</b>					
<b>Mat1:</b>					
<b>Most Common Material:</b>					
<b>Mat2:</b>					
<b>Mat2 Desc:</b>					
<b>Mat3:</b>					
<b>Mat3 Desc:</b>					
<b>Formation Top Depth:</b>					
<b>Formation End Depth:</b>					
<b>Formation End Depth UOM:</b>		ft			
<b><u>Annular Space/Abandonment</u></b>					
<b><u>Sealing Record</u></b>					
<b>Plug ID:</b>	1007568038				
<b>Layer:</b>	2				
<b>Plug From:</b>	1.0				
<b>Plug To:</b>	16.0				
<b>Plug Depth UOM:</b>		ft			
<b><u>Annular Space/Abandonment</u></b>					
<b><u>Sealing Record</u></b>					
<b>Plug ID:</b>	1007568039				
<b>Layer:</b>	3				
<b>Plug From:</b>	16.0				
<b>Plug To:</b>	22.0				
<b>Plug Depth UOM:</b>		ft			
<b><u>Annular Space/Abandonment</u></b>					
<b><u>Sealing Record</u></b>					
<b>Plug ID:</b>	1007568037				
<b>Layer:</b>	1				
<b>Plug From:</b>	0.0				
<b>Plug To:</b>	1.0				
<b>Plug Depth UOM:</b>		ft			
<b><u>Method of Construction &amp; Well</u></b>					
<b><u>Use</u></b>					

<i>Map Key</i>	<i>Number of Records</i>	<i>Direction/ Distance (m)</i>	<i>Elev/Diff (m)</i>	<i>Site</i>	<i>DB</i>
<b>Method Construction ID:</b>		1007568036			
<b>Method Construction Code:</b>		6			
<b>Method Construction:</b>		Boring			
<b>Other Method Construction:</b>					
 <b><u>Pipe Information</u></b>					
<b>Pipe ID:</b>		1007568028			
<b>Casing No:</b>		0			
<b>Comment:</b>					
<b>Alt Name:</b>					
 <b><u>Construction Record - Casing</u></b>					
<b>Casing ID:</b>		1007568032			
<b>Layer:</b>		1			
<b>Material:</b>		5			
<b>Open Hole or Material:</b>		PLASTIC			
<b>Depth From:</b>		0.0			
<b>Depth To:</b>		17.0			
<b>Casing Diameter:</b>		2.0			
<b>Casing Diameter UOM:</b>		inch			
<b>Casing Depth UOM:</b>		ft			
 <b><u>Construction Record - Screen</u></b>					
<b>Screen ID:</b>		1007568033			
<b>Layer:</b>		1			
<b>Slot:</b>		10			
<b>Screen Top Depth:</b>		17.0			
<b>Screen End Depth:</b>		22.0			
<b>Screen Material:</b>		5			
<b>Screen Depth UOM:</b>		ft			
<b>Screen Diameter UOM:</b>		inch			
<b>Screen Diameter:</b>		2.375			
 <b><u>Water Details</u></b>					
<b>Water ID:</b>		1007568031			
<b>Layer:</b>					
<b>Kind Code:</b>					
<b>Kind:</b>					
<b>Water Found Depth:</b>					
<b>Water Found Depth UOM:</b>		ft			
 <b><u>Hole Diameter</u></b>					
<b>Hole ID:</b>		1007568030			
<b>Diameter:</b>		6.0			
<b>Depth From:</b>		0.0			
<b>Depth To:</b>		22.0			
<b>Hole Depth UOM:</b>		ft			
<b>Hole Diameter UOM:</b>		inch			
 <b><u>Links</u></b>					
<b>Bore Hole ID:</b>		1007306827		<b>Tag No:</b> A249746	
<b>Depth M:</b>				<b>Contractor:</b> 7644	
<b>Year Completed:</b>		2018		<b>Path:</b> 732\7321508.pdf	
<b>Well Completed Dt:</b>		2018/10/02		<b>Latitude:</b> 43.6718656810808	

Map Key	Number of Records	Direction/ Distance (m)	Elev/Diff (m)	Site	DB
Audit No:	Z301240			Longitude:	-79.7085650437439

<a href="#">88</a>	1 of 1	W/0.0	193.1 / 13.27	300 BISCA YNE CRESENT Brampton ON	WWIS
Well ID:	7230864			Flowing (Y/N):	
Construction Date:				Flow Rate:	
Use 1st:	Monitoring and Test Hole			Data Entry Status:	
Use 2nd:	0			Data Src:	
Final Well Status:	Test Hole			Date Received:	03-Nov-2014 00:00:00
Water Type:				Selected Flag:	TRUE
Casing Material:				Abandonment Rec:	
Audit No:	Z196646			Contractor:	7241
Tag:	A171131			Form Version:	7
Constructn Method:				Owner:	
Elevation (m):				County:	PEEL
Elevatn Reliabilty:				Lot:	
Depth to Bedrock:				Concession:	
Well Depth:				Concession Name:	
Overburden/Bedrock:				Easting NAD83:	
Pump Rate:				Northing NAD83:	
Static Water Level:				Zone:	
Clear/Cloudy:				UTM Reliability:	
Municipality:	BRAMPTON CITY (TORONTO TWP)				
Site Info:					

PDF URL (Map):

Additional Detail(s) (Map)

Well Completed Date:	2014/10/10
Year Completed:	2014
Depth (m):	5.7912
Latitude:	43.6764560703209
Longitude:	-79.7100172708711
Path:	

Bore Hole Information

Bore Hole ID:	1005198780	Elevation:	
DP2BR:		Elevrc:	
Spatial Status:		Zone:	17
Code OB:		East83:	603984.00
Code OB Desc:		North83:	4836747.00
Open Hole:		Org CS:	UTM83
Cluster Kind:		UTMRC:	4
Date Completed:	10-Oct-2014 00:00:00	UTMRC Desc:	margin of error : 30 m - 100 m
Remarks:		Location Method:	wwr
Elevrc Desc:			
Location Source Date:			
Improvement Location Source:			
Improvement Location Method:			
Source Revision Comment:			
Supplier Comment:			

Overburden and Bedrock

Materials Interval

Formation ID:	1005405223
Layer:	2
Color:	6
General Color:	BROWN

<b>Map Key</b>	<b>Number of Records</b>	<b>Direction/ Distance (m)</b>	<b>Elev/Diff (m)</b>	<b>Site</b>	<b>DB</b>
<b>Mat1:</b>		28			
<b>Most Common Material:</b>		SAND			
<b>Mat2:</b>		05			
<b>Mat2 Desc:</b>		CLAY			
<b>Mat3:</b>		11			
<b>Mat3 Desc:</b>		GRAVEL			
<b>Formation Top Depth:</b>		5.0			
<b>Formation End Depth:</b>		12.0			
<b>Formation End Depth UOM:</b>		ft			
<b><u>Overburden and Bedrock Materials Interval</u></b>					
<b>Formation ID:</b>		1005405224			
<b>Layer:</b>		3			
<b>Color:</b>		2			
<b>General Color:</b>		GREY			
<b>Mat1:</b>		05			
<b>Most Common Material:</b>		CLAY			
<b>Mat2:</b>		06			
<b>Mat2 Desc:</b>		SILT			
<b>Mat3:</b>		28			
<b>Mat3 Desc:</b>		SAND			
<b>Formation Top Depth:</b>		12.0			
<b>Formation End Depth:</b>		19.0			
<b>Formation End Depth UOM:</b>		ft			
<b><u>Overburden and Bedrock Materials Interval</u></b>					
<b>Formation ID:</b>		1005405222			
<b>Layer:</b>		1			
<b>Color:</b>		8			
<b>General Color:</b>		BLACK			
<b>Mat1:</b>					
<b>Most Common Material:</b>					
<b>Mat2:</b>					
<b>Mat2 Desc:</b>					
<b>Mat3:</b>					
<b>Mat3 Desc:</b>					
<b>Formation Top Depth:</b>		0.0			
<b>Formation End Depth:</b>		5.0			
<b>Formation End Depth UOM:</b>		ft			
<b><u>Annular Space/Abandonment Sealing Record</u></b>					
<b>Plug ID:</b>		1005405232			
<b>Layer:</b>		1			
<b>Plug From:</b>		19.0			
<b>Plug To:</b>		8.0			
<b>Plug Depth UOM:</b>		ft			
<b><u>Annular Space/Abandonment Sealing Record</u></b>					
<b>Plug ID:</b>		1005405233			
<b>Layer:</b>		2			
<b>Plug From:</b>		8.0			
<b>Plug To:</b>		0.0			
<b>Plug Depth UOM:</b>		ft			

<i>Map Key</i>	<i>Number of Records</i>	<i>Direction/ Distance (m)</i>	<i>Elev/Diff (m)</i>	<i>Site</i>	<i>DB</i>
----------------	--------------------------	--------------------------------	----------------------	-------------	-----------

**Method of Construction & Well Use**

**Method Construction ID:** 1005405231  
**Method Construction Code:** D  
**Method Construction:** Direct Push  
**Other Method Construction:**

**Pipe Information**

**Pipe ID:** 1005405221  
**Casing No:** 0  
**Comment:**  
**Alt Name:**

**Construction Record - Casing**

**Casing ID:** 1005405227  
**Layer:** 1  
**Material:** 5  
**Open Hole or Material:** PLASTIC  
**Depth From:** 0.0  
**Depth To:** 9.0  
**Casing Diameter:** 2.0  
**Casing Diameter UOM:** inch  
**Casing Depth UOM:** ft

**Construction Record - Screen**

**Screen ID:** 1005405228  
**Layer:** 1  
**Slot:** .10  
**Screen Top Depth:** 9.0  
**Screen End Depth:** 19.0  
**Screen Material:** 5  
**Screen Depth UOM:** ft  
**Screen Diameter UOM:** inch  
**Screen Diameter:** 2.25

**Water Details**

**Water ID:** 1005405226  
**Layer:**  
**Kind Code:**  
**Kind:**  
**Water Found Depth:**  
**Water Found Depth UOM:** ft

**Hole Diameter**

**Hole ID:** 1005405225  
**Diameter:** 6.0  
**Depth From:** 0.0  
**Depth To:** 19.0  
**Hole Depth UOM:** ft  
**Hole Diameter UOM:** inch

**Links**

<b>Bore Hole ID:</b>	1005198780	<b>Tag No:</b>	A171131
<b>Depth M:</b>	5.7912	<b>Contractor:</b>	7241

Map Key	Number of Records	Direction/ Distance (m)	Elev/Diff (m)	Site	DB
Year Completed:	2014			Path:	723\7230864.pdf
Well Completed Dt:	2014/10/10			Latitude:	43.6764560703209
Audit No:	Z196646			Longitude:	-79.7100172708711

<a href="#">89</a>	1 of 1	E/0.0	174.3 / -5.55	7280 DIXIE ROAD Mississauga ON	WWIS
Well ID:	7145265			Flowing (Y/N):	
Construction Date:				Flow Rate:	
Use 1st:	Monitoring and Test Hole			Data Entry Status:	
Use 2nd:	0			Data Src:	
Final Well Status:	Monitoring and Test Hole			Date Received:	21-May-2010 00:00:00
Water Type:				Selected Flag:	TRUE
Casing Material:				Abandonment Rec:	
Audit No:	Z114283			Contractor:	7241
Tag:	A099886			Form Version:	7
Constructn Method:				Owner:	
Elevation (m):				County:	PEEL
Elevatn Reliabilty:				Lot:	
Depth to Bedrock:				Concession:	
Well Depth:				Concession Name:	
Overburden/Bedrock:				Easting NAD83:	
Pump Rate:				Northing NAD83:	
Static Water Level:				Zone:	
Clear/Cloudy:				UTM Reliability:	
Municipality:	MISSISSAUGA CITY				
Site Info:	WKQ-002555				

PDF URL (Map): [https://d2khazk8e83rdv.cloudfront.net/moe\\_mapping/downloads/2Water/Wells\\_pdfs/714\7145265.pdf](https://d2khazk8e83rdv.cloudfront.net/moe_mapping/downloads/2Water/Wells_pdfs/714\7145265.pdf)

#### Additional Detail(s) (Map)

Well Completed Date: 2010/05/05  
Year Completed: 2010  
Depth (m): 5.4864  
Latitude: 43.6784273808147  
Longitude: -79.680783970022  
Path: 714\7145265.pdf

#### Bore Hole Information

Bore Hole ID:	1002984554	Elevation:	
DP2BR:		Elevrc:	
Spatial Status:		Zone:	17
Code OB:		East83:	606337.00
Code OB Desc:		North83:	4837003.00
Open Hole:		Org CS:	UTM83
Cluster Kind:		UTMRC:	4
Date Completed:	05-May-2010 00:00:00	UTMRC Desc:	margin of error : 30 m - 100 m
Remarks:		Location Method:	wwr
Elevrc Desc:			
Location Source Date:			
Improvement Location Source:			
Improvement Location Method:			
Source Revision Comment:			
Supplier Comment:			

#### Overburden and Bedrock

##### Materials Interval

Formation ID: 1003182907  
Layer: 2



<b>Map Key</b>	<b>Number of Records</b>	<b>Direction/ Distance (m)</b>	<b>Elev/Diff (m)</b>	<b>Site</b>	<b>DB</b>
<b>Color:</b>		2			
<b>General Color:</b>		GREY			
<b>Mat1:</b>		28			
<b>Most Common Material:</b>		SAND			
<b>Mat2:</b>		06			
<b>Mat2 Desc:</b>		SILT			
<b>Mat3:</b>		66			
<b>Mat3 Desc:</b>		DENSE			
<b>Formation Top Depth:</b>		12.0			
<b>Formation End Depth:</b>		18.0			
<b>Formation End Depth UOM:</b>		ft			
<b><u>Overburden and Bedrock Materials Interval</u></b>					
<b>Formation ID:</b>		1003182906			
<b>Layer:</b>		1			
<b>Color:</b>		6			
<b>General Color:</b>		BROWN			
<b>Mat1:</b>		01			
<b>Most Common Material:</b>		FILL			
<b>Mat2:</b>					
<b>Mat2 Desc:</b>					
<b>Mat3:</b>		77			
<b>Mat3 Desc:</b>		LOOSE			
<b>Formation Top Depth:</b>		0.0			
<b>Formation End Depth:</b>		12.0			
<b>Formation End Depth UOM:</b>		ft			
<b><u>Annular Space/Abandonment Sealing Record</u></b>					
<b>Plug ID:</b>		1003182911			
<b>Layer:</b>		3			
<b>Plug From:</b>		7.0			
<b>Plug To:</b>		18.0			
<b>Plug Depth UOM:</b>		ft			
<b><u>Annular Space/Abandonment Sealing Record</u></b>					
<b>Plug ID:</b>		1003182909			
<b>Layer:</b>		1			
<b>Plug From:</b>		0.0			
<b>Plug To:</b>		1.0			
<b>Plug Depth UOM:</b>		ft			
<b><u>Annular Space/Abandonment Sealing Record</u></b>					
<b>Plug ID:</b>		1003182910			
<b>Layer:</b>		2			
<b>Plug From:</b>		1.0			
<b>Plug To:</b>		7.0			
<b>Plug Depth UOM:</b>		ft			
<b><u>Method of Construction &amp; Well Use</u></b>					
<b>Method Construction ID:</b>		1003182917			
<b>Method Construction Code:</b>		D			
<b>Method Construction:</b>		Direct Push			

Map Key	Number of Records	Direction/ Distance (m)	Elev/Diff (m)	Site	DB
---------	-------------------	-------------------------	---------------	------	----

**Other Method Construction:**

**Pipe Information**

**Pipe ID:** 1003182905  
**Casing No:** 0  
**Comment:**  
**Alt Name:**

**Construction Record - Casing**

**Casing ID:** 1003182913  
**Layer:** 1  
**Material:** 5  
**Open Hole or Material:** PLASTIC  
**Depth From:** 0.0  
**Depth To:** 8.0  
**Casing Diameter:** 1.5  
**Casing Diameter UOM:** inch  
**Casing Depth UOM:** ft

**Construction Record - Screen**

**Screen ID:** 1003182914  
**Layer:** 1  
**Slot:** 10  
**Screen Top Depth:** 8.0  
**Screen End Depth:** 18.0  
**Screen Material:** 5  
**Screen Depth UOM:** ft  
**Screen Diameter UOM:** inch  
**Screen Diameter:** 1.75

**Water Details**

**Water ID:** 1003182912  
**Layer:**  
**Kind Code:**  
**Kind:**  
**Water Found Depth:**  
**Water Found Depth UOM:** ft

**Hole Diameter**

**Hole ID:** 1003182908  
**Diameter:** 10.920000076293945  
**Depth From:** 0.0  
**Depth To:** 18.0  
**Hole Depth UOM:** ft  
**Hole Diameter UOM:** inch

**Links**

<b>Bore Hole ID:</b> 1002984554	<b>Tag No:</b> A099886
<b>Depth M:</b> 5.4864	<b>Contractor:</b> 7241
<b>Year Completed:</b> 2010	<b>Path:</b> 7147145265.pdf
<b>Well Completed Dt:</b> 2010/05/05	<b>Latitude:</b> 43.6784273808147
<b>Audit No:</b> Z114283	<b>Longitude:</b> -79.680783970022

Map Key	Number of Records	Direction/ Distance (m)	Elev/Diff (m)	Site	DB
<a href="#">90</a>	1 of 1	E/0.0	173.7/ -6.13	7080 DIXIE RD. MISSISSAUGA ON	WWIS

<b>Well ID:</b>	7260899	<b>Flowing (Y/N):</b>	
<b>Construction Date:</b>		<b>Flow Rate:</b>	
<b>Use 1st:</b>	Test Hole	<b>Data Entry Status:</b>	
<b>Use 2nd:</b>		<b>Data Src:</b>	
<b>Final Well Status:</b>	Test Hole	<b>Date Received:</b>	04-Apr-2016 00:00:00
<b>Water Type:</b>		<b>Selected Flag:</b>	TRUE
<b>Casing Material:</b>		<b>Abandonment Rec:</b>	
<b>Audit No:</b>	Z208402	<b>Contractor:</b>	7383
<b>Tag:</b>	A182345	<b>Form Version:</b>	7
<b>Constructn Method:</b>		<b>Owner:</b>	
<b>Elevation (m):</b>		<b>County:</b>	PEEL
<b>Elevatn Reliabilty:</b>		<b>Lot:</b>	
<b>Depth to Bedrock:</b>		<b>Concession:</b>	
<b>Well Depth:</b>		<b>Concession Name:</b>	
<b>Overburden/Bedrock:</b>		<b>Easting NAD83:</b>	
<b>Pump Rate:</b>		<b>Northing NAD83:</b>	
<b>Static Water Level:</b>		<b>Zone:</b>	
<b>Clear/Cloudy:</b>		<b>UTM Reliability:</b>	
<b>Municipality:</b>	MISSISSAUGA CITY		
<b>Site Info:</b>			

**PDF URL (Map):** [https://d2khazk8e83rdv.cloudfront.net/moe\\_mapping/downloads/2Water/Wells\\_pdfs/726\7260899.pdf](https://d2khazk8e83rdv.cloudfront.net/moe_mapping/downloads/2Water/Wells_pdfs/726\7260899.pdf)

#### Additional Detail(s) (Map)

<b>Well Completed Date:</b>	2015/06/25
<b>Year Completed:</b>	2015
<b>Depth (m):</b>	4.572
<b>Latitude:</b>	43.6781473282059
<b>Longitude:</b>	-79.6807032659401
<b>Path:</b>	726\7260899.pdf

#### Bore Hole Information

<b>Bore Hole ID:</b>	1005923484	<b>Elevation:</b>	
<b>DP2BR:</b>		<b>Elevrc:</b>	
<b>Spatial Status:</b>		<b>Zone:</b>	17
<b>Code OB:</b>		<b>East83:</b>	606344.00
<b>Code OB Desc:</b>		<b>North83:</b>	4836972.00
<b>Open Hole:</b>		<b>Org CS:</b>	UTM83
<b>Cluster Kind:</b>		<b>UTMRC:</b>	4
<b>Date Completed:</b>	25-Jun-2015 00:00:00	<b>UTMRC Desc:</b>	margin of error : 30 m - 100 m
<b>Remarks:</b>		<b>Location Method:</b>	wwr
<b>Elevrc Desc:</b>			
<b>Location Source Date:</b>			
<b>Improvement Location Source:</b>			
<b>Improvement Location Method:</b>			
<b>Source Revision Comment:</b>			
<b>Supplier Comment:</b>			

#### Overburden and Bedrock Materials Interval

<b>Formation ID:</b>	1006007907
<b>Layer:</b>	2
<b>Color:</b>	
<b>General Color:</b>	
<b>Mat1:</b>	28
<b>Most Common Material:</b>	SAND
<b>Mat2:</b>	11

<b>Map Key</b>	<b>Number of Records</b>	<b>Direction/ Distance (m)</b>	<b>Elev/Diff (m)</b>	<b>Site</b>	<b>DB</b>
<b>Mat2 Desc:</b>		GRAVEL			
<b>Mat3:</b>					
<b>Mat3 Desc:</b>					
<b>Formation Top Depth:</b>		1.0			
<b>Formation End Depth:</b>		10.0			
<b>Formation End Depth UOM:</b>		ft			
<b><u>Overburden and Bedrock Materials Interval</u></b>					
<b>Formation ID:</b>		1006007906			
<b>Layer:</b>		1			
<b>Color:</b>					
<b>General Color:</b>					
<b>Mat1:</b>		02			
<b>Most Common Material:</b>		TOPSOIL			
<b>Mat2:</b>					
<b>Mat2 Desc:</b>					
<b>Mat3:</b>					
<b>Mat3 Desc:</b>					
<b>Formation Top Depth:</b>		0.0			
<b>Formation End Depth:</b>		1.0			
<b>Formation End Depth UOM:</b>		ft			
<b><u>Overburden and Bedrock Materials Interval</u></b>					
<b>Formation ID:</b>		1006007908			
<b>Layer:</b>		3			
<b>Color:</b>					
<b>General Color:</b>					
<b>Mat1:</b>		05			
<b>Most Common Material:</b>		CLAY			
<b>Mat2:</b>		06			
<b>Mat2 Desc:</b>		SILT			
<b>Mat3:</b>					
<b>Mat3 Desc:</b>					
<b>Formation Top Depth:</b>		10.0			
<b>Formation End Depth:</b>		15.0			
<b>Formation End Depth UOM:</b>		ft			
<b><u>Annular Space/Abandonment Sealing Record</u></b>					
<b>Plug ID:</b>		1006007917			
<b>Layer:</b>		3			
<b>Plug From:</b>		4.0			
<b>Plug To:</b>		15.0			
<b>Plug Depth UOM:</b>		ft			
<b><u>Annular Space/Abandonment Sealing Record</u></b>					
<b>Plug ID:</b>		1006007915			
<b>Layer:</b>		1			
<b>Plug From:</b>		0.0			
<b>Plug To:</b>		1.0			
<b>Plug Depth UOM:</b>		ft			
<b><u>Annular Space/Abandonment Sealing Record</u></b>					

<i>Map Key</i>	<i>Number of Records</i>	<i>Direction/ Distance (m)</i>	<i>Elev/Diff (m)</i>	<i>Site</i>	<i>DB</i>
<b>Plug ID:</b>		1006007916			
<b>Layer:</b>		2			
<b>Plug From:</b>		1.0			
<b>Plug To:</b>		4.0			
<b>Plug Depth UOM:</b>		ft			
<b><u>Method of Construction &amp; Well Use</u></b>					
<b>Method Construction ID:</b>		1006007914			
<b>Method Construction Code:</b>		6			
<b>Method Construction:</b>		Boring			
<b>Other Method Construction:</b>					
<b><u>Pipe Information</u></b>					
<b>Pipe ID:</b>		1006007905			
<b>Casing No:</b>		0			
<b>Comment:</b>					
<b>Alt Name:</b>					
<b><u>Construction Record - Casing</u></b>					
<b>Casing ID:</b>		1006007911			
<b>Layer:</b>		1			
<b>Material:</b>		5			
<b>Open Hole or Material:</b>		PLASTIC			
<b>Depth From:</b>		0.0			
<b>Depth To:</b>		5.0			
<b>Casing Diameter:</b>		2.0			
<b>Casing Diameter UOM:</b>		inch			
<b>Casing Depth UOM:</b>		ft			
<b><u>Construction Record - Screen</u></b>					
<b>Screen ID:</b>		1006007912			
<b>Layer:</b>		1			
<b>Slot:</b>		10			
<b>Screen Top Depth:</b>		5.0			
<b>Screen End Depth:</b>		15.0			
<b>Screen Material:</b>		5			
<b>Screen Depth UOM:</b>		ft			
<b>Screen Diameter UOM:</b>		inch			
<b>Screen Diameter:</b>		2.375			
<b><u>Water Details</u></b>					
<b>Water ID:</b>		1006007910			
<b>Layer:</b>		1			
<b>Kind Code:</b>					
<b>Kind:</b>					
<b>Water Found Depth:</b>		10.0			
<b>Water Found Depth UOM:</b>		ft			
<b><u>Hole Diameter</u></b>					
<b>Hole ID:</b>		1006007909			
<b>Diameter:</b>		4.5			
<b>Depth From:</b>		0.0			
<b>Depth To:</b>		15.0			
<b>Hole Depth UOM:</b>		ft			

Map Key	Number of Records	Direction/ Distance (m)	Elev/Diff (m)	Site	DB
<b>Hole Diameter UOM:</b>		inch			
<b>Links</b>					
<b>Bore Hole ID:</b>	1005923484			<b>Tag No:</b>	A182345
<b>Depth M:</b>	4.572			<b>Contractor:</b>	7383
<b>Year Completed:</b>	2015			<b>Path:</b>	726\7260899.pdf
<b>Well Completed Dt:</b>	2015/06/25			<b>Latitude:</b>	43.6781473282059
<b>Audit No:</b>	Z208402			<b>Longitude:</b>	-79.6807032659401

<a href="#">91</a>	1 of 1	ENE/0.0	178.9 / -0.98	7250 Dixie Road Mississauga ON	SPL
<b>Ref No:</b>	3881-A8KKQ5			<b>Discharger Report:</b>	
<b>Site No:</b>	NA			<b>Material Group:</b>	
<b>Incident Dt:</b>	2016/03/30			<b>Health/Env Conseq:</b>	
<b>Year:</b>				<b>Client Type:</b>	
<b>Incident Cause:</b>				<b>Sector Type:</b>	Miscellaneous Industrial
<b>Incident Event:</b>	Fire/Explosion			<b>Agency Involved:</b>	
<b>Contaminant Code:</b>	13			<b>Nearest Watercourse:</b>	
<b>Contaminant Name:</b>	DIESEL FUEL			<b>Site Address:</b>	7250 Dixie Road
<b>Contaminant Limit 1:</b>				<b>Site District Office:</b>	
<b>Contam Limit Freq 1:</b>				<b>Site Postal Code:</b>	
<b>Contaminant UN No 1:</b>				<b>Site Region:</b>	
<b>Environment Impact:</b>				<b>Site Municipality:</b>	Mississauga
<b>Nature of Impact:</b>				<b>Site Lot:</b>	
<b>Receiving Medium:</b>				<b>Site Conc:</b>	
<b>Receiving Env:</b>	Land			<b>Northing:</b>	
<b>MOE Response:</b>	No			<b>Easting:</b>	
<b>Dt MOE Arvl on Scn:</b>				<b>Site Geo Ref Accu:</b>	
<b>MOE Reported Dt:</b>	2016/03/31			<b>Site Map Datum:</b>	
<b>Dt Document Closed:</b>				<b>SAC Action Class:</b>	Land Spills
<b>Incident Reason:</b>	Equipment Failure			<b>Source Type:</b>	
<b>Site Name:</b>	Private Parking lot<UNOFFICIAL>				
<b>Site County/District:</b>					
<b>Site Geo Ref Meth:</b>					
<b>Incident Summary:</b>	DS Transport - 200L DSL and 20L engine oil to asphalt, cleaned				
<b>Contaminant Qty:</b>	200 L				

<a href="#">92</a>	1 of 1	W/0.0	189.8 / 9.95	7575 KENNEDY RD S Brampton ON	WWIS
<b>Well ID:</b>	7321503			<b>Flowing (Y/N):</b>	
<b>Construction Date:</b>				<b>Flow Rate:</b>	
<b>Use 1st:</b>	Test Hole			<b>Data Entry Status:</b>	
<b>Use 2nd:</b>	Monitoring			<b>Data Src:</b>	
<b>Final Well Status:</b>	Observation Wells			<b>Date Received:</b>	01-Nov-2018 00:00:00
<b>Water Type:</b>				<b>Selected Flag:</b>	TRUE
<b>Casing Material:</b>				<b>Abandonment Rec:</b>	
<b>Audit No:</b>	Z301255			<b>Contractor:</b>	7644
<b>Tag:</b>	A249742			<b>Form Version:</b>	7
<b>Constructn Method:</b>				<b>Owner:</b>	
<b>Elevation (m):</b>				<b>County:</b>	PEEL
<b>Elevatn Reliabilty:</b>				<b>Lot:</b>	
<b>Depth to Bedrock:</b>				<b>Concession:</b>	
<b>Well Depth:</b>				<b>Concession Name:</b>	
<b>Overburden/Bedrock:</b>				<b>Easting NAD83:</b>	
<b>Pump Rate:</b>				<b>Northing NAD83:</b>	
<b>Static Water Level:</b>				<b>Zone:</b>	
<b>Clear/Cloudy:</b>				<b>UTM Reliability:</b>	
<b>Municipality:</b>	BRAMPTON CITY (TORONTO TWP)				

<b>Map Key</b>	<b>Number of Records</b>	<b>Direction/ Distance (m)</b>	<b>Elev/Diff (m)</b>	<b>Site</b>	<b>DB</b>
<b>Site Info:</b>					
<b>PDF URL (Map):</b>					
<b><u>Additional Detail(s) (Map)</u></b>					
<b>Well Completed Date:</b>		2018/09/26			
<b>Year Completed:</b>		2018			
<b>Depth (m):</b>					
<b>Latitude:</b>		43.6733399292451			
<b>Longitude:</b>		-79.7099475776875			
<b>Path:</b>					
<b><u>Bore Hole Information</u></b>					
<b>Bore Hole ID:</b>	1007306812			<b>Elevation:</b>	
<b>DP2BR:</b>				<b>Elevrc:</b>	
<b>Spatial Status:</b>				<b>Zone:</b>	17
<b>Code OB:</b>				<b>East83:</b>	603995.00
<b>Code OB Desc:</b>				<b>North83:</b>	4836401.00
<b>Open Hole:</b>				<b>Org CS:</b>	UTM83
<b>Cluster Kind:</b>				<b>UTMRC:</b>	4
<b>Date Completed:</b>	26-Sep-2018 00:00:00			<b>UTMRC Desc:</b>	margin of error : 30 m - 100 m
<b>Remarks:</b>				<b>Location Method:</b>	wwr
<b>Elevrc Desc:</b>					
<b>Location Source Date:</b>					
<b>Improvement Location Source:</b>					
<b>Improvement Location Method:</b>					
<b>Source Revision Comment:</b>					
<b>Supplier Comment:</b>					
<b><u>Overburden and Bedrock Materials Interval</u></b>					
<b>Formation ID:</b>	1007567944				
<b>Layer:</b>					
<b>Color:</b>					
<b>General Color:</b>					
<b>Mat1:</b>					
<b>Most Common Material:</b>					
<b>Mat2:</b>					
<b>Mat2 Desc:</b>					
<b>Mat3:</b>					
<b>Mat3 Desc:</b>					
<b>Formation Top Depth:</b>					
<b>Formation End Depth:</b>					
<b>Formation End Depth UOM:</b>		ft			
<b><u>Annular Space/Abandonment Sealing Record</u></b>					
<b>Plug ID:</b>	1007567954				
<b>Layer:</b>	3				
<b>Plug From:</b>	39.0				
<b>Plug To:</b>	45.0				
<b>Plug Depth UOM:</b>		ft			
<b><u>Annular Space/Abandonment Sealing Record</u></b>					
<b>Plug ID:</b>	1007567953				
<b>Layer:</b>	2				

<b>Map Key</b>	<b>Number of Records</b>	<b>Direction/ Distance (m)</b>	<b>Elev/Diff (m)</b>	<b>Site</b>	<b>DB</b>
<b>Plug From:</b>		1.0			
<b>Plug To:</b>		39.0			
<b>Plug Depth UOM:</b>		ft			
<b><u>Annular Space/Abandonment Sealing Record</u></b>					
<b>Plug ID:</b>		1007567952			
<b>Layer:</b>		1			
<b>Plug From:</b>		0.0			
<b>Plug To:</b>		1.0			
<b>Plug Depth UOM:</b>		ft			
<b><u>Method of Construction &amp; Well Use</u></b>					
<b>Method Construction ID:</b>		1007567951			
<b>Method Construction Code:</b>		6			
<b>Method Construction:</b>		Boring			
<b>Other Method Construction:</b>					
<b><u>Pipe Information</u></b>					
<b>Pipe ID:</b>		1007567943			
<b>Casing No:</b>		0			
<b>Comment:</b>					
<b>Alt Name:</b>					
<b><u>Construction Record - Casing</u></b>					
<b>Casing ID:</b>		1007567947			
<b>Layer:</b>		1			
<b>Material:</b>		5			
<b>Open Hole or Material:</b>		PLASTIC			
<b>Depth From:</b>		0.0			
<b>Depth To:</b>		40.0			
<b>Casing Diameter:</b>		2.0			
<b>Casing Diameter UOM:</b>		inch			
<b>Casing Depth UOM:</b>		ft			
<b><u>Construction Record - Screen</u></b>					
<b>Screen ID:</b>		1007567948			
<b>Layer:</b>		1			
<b>Slot:</b>		10			
<b>Screen Top Depth:</b>		40.0			
<b>Screen End Depth:</b>		45.0			
<b>Screen Material:</b>		5			
<b>Screen Depth UOM:</b>		ft			
<b>Screen Diameter UOM:</b>		inch			
<b>Screen Diameter:</b>		2.375			
<b><u>Water Details</u></b>					
<b>Water ID:</b>		1007567946			
<b>Layer:</b>					
<b>Kind Code:</b>					
<b>Kind:</b>					
<b>Water Found Depth:</b>					
<b>Water Found Depth UOM:</b>		ft			



Map Key	Number of Records	Direction/ Distance (m)	Elev/Diff (m)	Site	DB
<b><u>Hole Diameter</u></b>					
Hole ID:	1007567945				
Diameter:	6.0				
Depth From:	0.0				
Depth To:	45.0				
Hole Depth UOM:	ft				
Hole Diameter UOM:	inch				
<b><u>Links</u></b>					
Bore Hole ID:	1007306812			Tag No:	A249742
Depth M:				Contractor:	7644
Year Completed:	2018			Path:	732\7321503.pdf
Well Completed Dt:	2018/09/26			Latitude:	43.6733399292451
Audit No:	Z301255			Longitude:	-79.7099475776875
<a href="#">93</a>	1 of 1	ENE/0.0	177.7 / -2.10	Dixie Road (750 meters north of Derry Road intersection) Mississauga ON	SPL
Ref No:	2874-8SCNVQ			Discharger Report:	
Site No:				Material Group:	
Incident Dt:	08-MAR-12			Health/Env Conseq:	
Year:				Client Type:	
Incident Cause:				Sector Type:	Unknown
Incident Event:				Agency Involved:	
Contaminant Code:	27			Nearest Watercourse:	
Contaminant Name:	PLASTIC MATERIAL (N.O.S.)			Site Address:	Dixie Road (750 meters north of Derry Road intersection)
Contaminant Limit 1:				Site District Office:	
Contam Limit Freq 1:				Site Postal Code:	
Contaminant UN No 1:				Site Region:	
Environment Impact:	Confirmed			Site Municipality:	Mississauga
Nature of Impact:	Surface Water Pollution			Site Lot:	
Receiving Medium:	Sewage - Municipal/Private and Commercial			Site Conc:	
Receiving Env:				Northing:	
MOE Response:	Planned Field Response			Easting:	
Dt MOE Arvl on Scn:	14-MAR-12			Site Geo Ref Accu:	
MOE Reported Dt:	13-MAR-12			Site Map Datum:	
Dt Document Closed:	14-JUN-12			SAC Action Class:	Watercourse Spills
Incident Reason:				Source Type:	
Site Name:	Derry Side Green (Ditch between baseball diamonds)<UNOFFICIAL>				
Site County/District:					
Site Geo Ref Meth:					
Incident Summary:	TRCA: Plastic pellets in Creek				
Contaminant Qty:					
<a href="#">94</a>	1 of 25	W/0.0	194.3 / 14.45	Gojit 300 Biscayne Crescent Brampton ON L6W 4S7	GEN
Generator No:	ON3500589			Status:	
SIC Code:				Co Admin:	
SIC Description:				Choice of Contact:	
Approval Years:	02,03,04,06,07,08			Phone No Admin:	
PO Box No:				Contam. Facility:	
Country:				MHSW Facility:	

Map Key	Number of Records	Direction/ Distance (m)	Elev/Diff (m)	Site	DB
<b><u>Detail(s)</u></b>					
<b>Waste Class:</b>			113		
<b>Waste Class Desc:</b>			ACID WASTE - OTHER METALS		
<b>Waste Class:</b>			263		
<b>Waste Class Desc:</b>			ORGANIC LABORATORY CHEMICALS		
<b>Waste Class:</b>			122		
<b>Waste Class Desc:</b>			ALKALINE WASTES - OTHER METALS		
<b>Waste Class:</b>			145		
<b>Waste Class Desc:</b>			PAINT/PIGMENT/COATING RESIDUES		
<b>Waste Class:</b>			241		
<b>Waste Class Desc:</b>			HALOGENATED SOLVENTS		
<b>Waste Class:</b>			261		
<b>Waste Class Desc:</b>			PHARMACEUTICALS		
<b>Waste Class:</b>			264		
<b>Waste Class Desc:</b>			PHOTOPROCESSING WASTES		

<a href="#">94</a>	2 of 25	W/0.0	194.3 / 14.45	GOJIT 300 Biscayne Cres Brampton ON L6W 4S7	GEN
<b>Generator No:</b>	ON2215736			<b>Status:</b>	
<b>SIC Code:</b>	336410			<b>Co Admin:</b>	
<b>SIC Description:</b>	Aerospace Product and Parts Manufacturing			<b>Choice of Contact:</b>	
<b>Approval Years:</b>	04,06,07,08			<b>Phone No Admin:</b>	
<b>PO Box No:</b>				<b>Contam. Facility:</b>	
<b>Country:</b>				<b>MHSW Facility:</b>	

<b><u>Detail(s)</u></b>					
<b>Waste Class:</b>			221		
<b>Waste Class Desc:</b>			LIGHT FUELS		
<b>Waste Class:</b>			112		
<b>Waste Class Desc:</b>			ACID WASTE - HEAVY METALS		
<b>Waste Class:</b>			213		
<b>Waste Class Desc:</b>			PETROLEUM DISTILLATES		
<b>Waste Class:</b>			251		
<b>Waste Class Desc:</b>			OIL SKIMMINGS & SLUDGES		
<b>Waste Class:</b>			252		
<b>Waste Class Desc:</b>			WASTE OILS & LUBRICANTS		

<a href="#">94</a>	3 of 25	W/0.0	194.3 / 14.45	Go Jet<UNOFFICIAL> 300 Biscayne Cres. Brampton ON L6W 4S7	SPL
<b>Ref No:</b>	7004-6HBM EY			<b>Discharger Report:</b>	0
<b>Site No:</b>				<b>Material Group:</b>	Oil
<b>Incident Dt:</b>	10/19/2005			<b>Health/Env Conseq:</b>	
<b>Year:</b>				<b>Client Type:</b>	
<b>Incident Cause:</b>	Overflow (Tanks Lagoons)			<b>Sector Type:</b>	Service Station
<b>Incident Event:</b>				<b>Agency Involved:</b>	
<b>Contaminant Code:</b>				<b>Nearest Watercourse:</b>	
<b>Contaminant Name:</b>	MOTOR OIL			<b>Site Address:</b>	

Map Key	Number of Records	Direction/ Distance (m)	Elev/Diff (m)	Site	DB	
				<b>Contaminant Limit 1:</b> <b>Contam Limit Freq 1:</b> <b>Contaminant UN No 1:</b> <b>Environment Impact:</b> Confirmed <b>Nature of Impact:</b> Soil Contamination <b>Receiving Medium:</b> Land <b>Receiving Env:</b> <b>MOE Response:</b> <b>Dt MOE Arvl on Scn:</b> <b>MOE Reported Dt:</b> 10/19/2005 <b>Dt Document Closed:</b> <b>Incident Reason:</b> Error- Operator error <b>Site Name:</b> Go Jet<UNOFFICIAL> <b>Site County/District:</b> <b>Site Geo Ref Meth:</b> <b>Incident Summary:</b> 40L motor to ground. Storage Tank overflow <b>Contaminant Qty:</b>	<b>Site District Office:</b> Halton-Peel <b>Site Postal Code:</b> <b>Site Region:</b> <b>Site Municipality:</b> Brampton <b>Site Lot:</b> <b>Site Conc:</b> <b>Northing:</b> <b>Easting:</b> <b>Site Geo Ref Accu:</b> <b>Site Map Datum:</b> <b>SAC Action Class:</b> Land Spills <b>Source Type:</b>	
<a href="#">94</a>	4 of 25	W/0.0	194.3 / 14.45	300 Biscayne Cres Brampton ON L6W 4S7	SPL	
				<b>Ref No:</b> 1730-784N9Q <b>Site No:</b> <b>Incident Dt:</b> <b>Year:</b> <b>Incident Cause:</b> Other Transport Accident <b>Incident Event:</b> <b>Contaminant Code:</b> 27 <b>Contaminant Name:</b> FORMALDEHYDE (N.O.S.) <b>Contaminant Limit 1:</b> <b>Contam Limit Freq 1:</b> <b>Contaminant UN No 1:</b> <b>Environment Impact:</b> Not Anticipated <b>Nature of Impact:</b> Human Health/Safety <b>Receiving Medium:</b> Land <b>Receiving Env:</b> <b>MOE Response:</b> <b>Dt MOE Arvl on Scn:</b> <b>MOE Reported Dt:</b> 10/18/2007 <b>Dt Document Closed:</b> <b>Incident Reason:</b> Spill <b>Site Name:</b> Gogit Transport<UNOFFICIAL> <b>Site County/District:</b> <b>Site Geo Ref Meth:</b> <b>Incident Summary:</b> Gogit Trans: Spill of 20L CH2O(aq 37%) cleaned. <b>Contaminant Qty:</b> 20 L	<b>Discharger Report:</b> <b>Material Group:</b> Chemicals <b>Health/Env Conseq:</b> <b>Client Type:</b> <b>Sector Type:</b> Unknown <b>Agency Involved:</b> <b>Nearest Watercourse:</b> <b>Site Address:</b> <b>Site District Office:</b> <b>Site Postal Code:</b> <b>Site Region:</b> <b>Site Municipality:</b> Brampton <b>Site Lot:</b> <b>Site Conc:</b> <b>Northing:</b> <b>Easting:</b> <b>Site Geo Ref Accu:</b> <b>Site Map Datum:</b> <b>SAC Action Class:</b> <b>Source Type:</b>	
<a href="#">94</a>	5 of 25	W/0.0	194.3 / 14.45	Go-Jit Transport<UNOFFICIAL> 300 Biscayne Crescent<UNOFFICIAL> Brampton ON L6W 4S7	SPL	
				<b>Ref No:</b> 5483-862GEF <b>Site No:</b> <b>Incident Dt:</b> <b>Year:</b> <b>Incident Cause:</b> Other Discharges <b>Incident Event:</b> <b>Contaminant Code:</b> 13 <b>Contaminant Name:</b> DIESEL FUEL <b>Contaminant Limit 1:</b>	<b>Discharger Report:</b> <b>Material Group:</b> <b>Health/Env Conseq:</b> <b>Client Type:</b> <b>Sector Type:</b> Other <b>Agency Involved:</b> <b>Nearest Watercourse:</b> <b>Site Address:</b> <b>Site District Office:</b>	

Map Key	Number of Records	Direction/ Distance (m)	Elev/Diff (m)	Site	DB
<b>Contam Limit Freq 1:</b> <b>Contaminant UN No</b> 1:				<b>Site Postal Code:</b> <b>Site Region:</b>  <b>Site Municipality:</b> <b>Site Lot:</b> <b>Site Conc:</b> <b>Northing:</b> <b>Easting:</b> <b>Site Geo Ref Accu:</b> <b>Site Map Datum:</b> <b>SAC Action Class:</b> Land Spills <b>Source Type:</b>	
<b>Environment Impact:</b> Confirmed <b>Nature of Impact:</b> Soil Contamination <b>Receiving Medium:</b> <b>Receiving Env:</b> <b>MOE Response:</b> Deferred Field Response <b>Dt MOE Arvl on Scn:</b> 6/10/2010 <b>MOE Reported Dt:</b> 6/2/2010 <b>Dt Document Closed:</b> <b>Incident Reason:</b> Equipment Failure - Malfunction of system components <b>Site Name:</b> 300 Biscayne Crescent<UNOFFICIAL> <b>Site County/District:</b> <b>Site Geo Ref Meth:</b> <b>Incident Summary:</b> Go-Jit Transport: 90 L diesel to ground from tank <b>Contaminant Qty:</b> 90 L					

<a href="#">94</a>	6 of 25	W/0.0	194.3 / 14.45	DICOM EXPRESS 300 BISCA YNE CR BRAMPTON ON	DTNK
--------------------	---------	-------	---------------	--------------------------------------------------	------

**Delisted Expired Fuel Safety Facilities**

<b>Instance No:</b> 10148332 <b>Status:</b> EXPIRED <b>Instance ID:</b> 12739 <b>Instance Type:</b> FS Facility <b>Instance Creation Dt:</b> <b>Instance Install Dt:</b> <b>Item Description:</b> <b>Manufacturer:</b> <b>Model:</b> <b>Serial No:</b> <b>ULC Standard:</b> <b>Quantity:</b> <b>Unit of Measure:</b> <b>Overfill Prot Type:</b> <b>Creation Date:</b> <b>Next Periodic Str DT:</b> <b>TSSA Base Sched Cycle 2:</b> <b>TSSAMax Hazard Rank 1:</b> <b>TSSA Risk Based Periodic Yn:</b> <b>TSSA Volume of Directives:</b> <b>TSSA Periodic Exempt:</b> <b>TSSA Statutory Interval:</b> <b>TSSA Recd Insp Interva:</b> <b>TSSA Recd Tolerance:</b> <b>TSSA Program Area:</b> <b>TSSA Program Area 2:</b> <b>Description:</b> Fuels Safety Private Fuel Outlet - Self Serve <b>Original Source:</b> EXP <b>Record Date:</b> Up to Mar 2012	<b>Expired Date:</b> <b>Max Hazard Rank:</b> <b>Facility Location:</b> <b>Facility Type:</b> <b>Fuel Type 2:</b> <b>Fuel Type 3:</b> <b>Panam Related:</b> <b>Panam Venue Nm:</b> <b>External Identifier:</b> <b>Item:</b> <b>Piping Steel:</b> <b>Piping Galvanized:</b> <b>Tank Single Wall St:</b> <b>Piping Underground:</b> <b>Tank Underground:</b> <b>Source:</b>
-------------------------------------------------------------------------------------------------------------------------------------------------------------------------------------------------------------------------------------------------------------------------------------------------------------------------------------------------------------------------------------------------------------------------------------------------------------------------------------------------------------------------------------------------------------------------------------------------------------------------------------------------------------------------------------------------------------------------------------------------------------------------------------------------------------------------------------------------------------------------------------------------------------------------------------------	-----------------------------------------------------------------------------------------------------------------------------------------------------------------------------------------------------------------------------------------------------------------------------------------------------------------------------------------------------------------------------------------------------------------------

<a href="#">94</a>	7 of 25	W/0.0	194.3 / 14.45	GOJIT 300 Biscayne Cres Brampton ON L6W 4S7	GEN
--------------------	---------	-------	---------------	---------------------------------------------------	-----

<b>Generator No:</b> ON2215736	<b>Status:</b>
--------------------------------	----------------

Map Key	Number of Records	Direction/ Distance (m)	Elev/Diff (m)	Site	DB
<b>SIC Code:</b> <b>SIC Description:</b>	484110, 484121, 484122 General Freight Trucking Local, General Freight Trucking Long Distance Truck-Load, General Freight Trucking Long Distance Less Than Truck-Load			<b>Co Admin:</b> <b>Choice of Contact:</b>	
<b>Approval Years:</b> <b>PO Box No:</b> <b>Country:</b>	2009			<b>Phone No Admin:</b> <b>Contam. Facility:</b> <b>MHSW Facility:</b>	
<b><u>Detail(s)</u></b>					
<b>Waste Class:</b> <b>Waste Class Desc:</b>	112 ACID WASTE - HEAVY METALS				
<b>Waste Class:</b> <b>Waste Class Desc:</b>	213 PETROLEUM DISTILLATES				
<b>Waste Class:</b> <b>Waste Class Desc:</b>	221 LIGHT FUELS				
<b>Waste Class:</b> <b>Waste Class Desc:</b>	251 OIL SKIMMINGS & SLUDGES				
<b>Waste Class:</b> <b>Waste Class Desc:</b>	252 WASTE OILS & LUBRICANTS				
<a href="#">94</a>	8 of 25	W/0.0	194.3 / 14.45	Gojit 300 Biscayne Crescent Brampton ON L6W 4S7	GEN
<b>Generator No:</b> <b>SIC Code:</b> <b>SIC Description:</b>	ON3500589 484122 General Freight Trucking Long Distance Less Than Truck-Load			<b>Status:</b> <b>Co Admin:</b> <b>Choice of Contact:</b>	
<b>Approval Years:</b> <b>PO Box No:</b> <b>Country:</b>	2009			<b>Phone No Admin:</b> <b>Contam. Facility:</b> <b>MHSW Facility:</b>	
<b><u>Detail(s)</u></b>					
<b>Waste Class:</b> <b>Waste Class Desc:</b>	113 ACID WASTE - OTHER METALS				
<b>Waste Class:</b> <b>Waste Class Desc:</b>	122 ALKALINE WASTES - OTHER METALS				
<b>Waste Class:</b> <b>Waste Class Desc:</b>	145 PAINT/PIGMENT/COATING RESIDUES				
<b>Waste Class:</b> <b>Waste Class Desc:</b>	241 HALOGENATED SOLVENTS				
<b>Waste Class:</b> <b>Waste Class Desc:</b>	261 PHARMACEUTICALS				
<b>Waste Class:</b> <b>Waste Class Desc:</b>	263 ORGANIC LABORATORY CHEMICALS				
<b>Waste Class:</b> <b>Waste Class Desc:</b>	264 PHOTOPROCESSING WASTES				
<a href="#">94</a>	9 of 25	W/0.0	194.3 / 14.45	GOJIT	GEN

Map Key	Number of Records	Direction/ Distance (m)	Elev/Diff (m)	Site	DB
				300 Biscayne Cres Brampton ON L6W 4S7	
<b>Generator No:</b>	ON2215736			<b>Status:</b>	
<b>SIC Code:</b>	484110, 484121, 484122			<b>Co Admin:</b>	
<b>SIC Description:</b>	General Freight Trucking Local, General Freight Trucking Long Distance Truck-Load, General Freight Trucking Long Distance Less Than Truck-Load			<b>Choice of Contact:</b>	
<b>Approval Years:</b>	2010			<b>Phone No Admin:</b>	
<b>PO Box No:</b>				<b>Contam. Facility:</b>	
<b>Country:</b>				<b>MHSW Facility:</b>	

**Detail(s)**

<b>Waste Class:</b>	221
<b>Waste Class Desc:</b>	LIGHT FUELS
<b>Waste Class:</b>	145
<b>Waste Class Desc:</b>	PAINT/PIGMENT/COATING RESIDUES
<b>Waste Class:</b>	252
<b>Waste Class Desc:</b>	WASTE OILS & LUBRICANTS
<b>Waste Class:</b>	213
<b>Waste Class Desc:</b>	PETROLEUM DISTILLATES
<b>Waste Class:</b>	112
<b>Waste Class Desc:</b>	ACID WASTE - HEAVY METALS
<b>Waste Class:</b>	251
<b>Waste Class Desc:</b>	OIL SKIMMINGS & SLUDGES

<a href="#">94</a>	10 of 25	W/0.0	194.3 / 14.45	GOJIT 300 Biscayne Cres Brampton ON L6W 4S7	GEN
<b>Generator No:</b>	ON2215736			<b>Status:</b>	
<b>SIC Code:</b>	484110, 484121, 484122			<b>Co Admin:</b>	
<b>SIC Description:</b>	General Freight Trucking Local, General Freight Trucking Long Distance Truck-Load, General Freight Trucking Long Distance Less Than Truck-Load			<b>Choice of Contact:</b>	
<b>Approval Years:</b>	2011			<b>Phone No Admin:</b>	
<b>PO Box No:</b>				<b>Contam. Facility:</b>	
<b>Country:</b>				<b>MHSW Facility:</b>	

**Detail(s)**

<b>Waste Class:</b>	145
<b>Waste Class Desc:</b>	PAINT/PIGMENT/COATING RESIDUES
<b>Waste Class:</b>	251
<b>Waste Class Desc:</b>	OIL SKIMMINGS & SLUDGES
<b>Waste Class:</b>	112
<b>Waste Class Desc:</b>	ACID WASTE - HEAVY METALS
<b>Waste Class:</b>	252
<b>Waste Class Desc:</b>	WASTE OILS & LUBRICANTS
<b>Waste Class:</b>	221
<b>Waste Class Desc:</b>	LIGHT FUELS

Map Key	Number of Records	Direction/ Distance (m)	Elev/Diff (m)	Site	DB
<b>Waste Class:</b>		213			
<b>Waste Class Desc:</b>		PETROLEUM DISTILLATES			
<a href="#">94</a>	11 of 25	W/0.0	194.3 / 14.45	<b>GOJIT</b> 300 Biscayne Cres Brampton ON L6W 4S7	<b>GEN</b>
<b>Generator No:</b>	ON2215736			<b>Status:</b>	
<b>SIC Code:</b>	484110, 484121, 484122			<b>Co Admin:</b>	
<b>SIC Description:</b>	General Freight Trucking Local, General Freight Trucking Long Distance Truck-Load, General Freight Trucking Long Distance Less Than Truck-Load			<b>Choice of Contact:</b>	
<b>Approval Years:</b>	2012			<b>Phone No Admin:</b>	
<b>PO Box No:</b>				<b>Contam. Facility:</b>	
<b>Country:</b>				<b>MHSW Facility:</b>	
<b><u>Detail(s)</u></b>					
<b>Waste Class:</b>		145			
<b>Waste Class Desc:</b>		PAINT/PIGMENT/COATING RESIDUES			
<b>Waste Class:</b>		252			
<b>Waste Class Desc:</b>		WASTE OILS & LUBRICANTS			
<b>Waste Class:</b>		213			
<b>Waste Class Desc:</b>		PETROLEUM DISTILLATES			
<b>Waste Class:</b>		112			
<b>Waste Class Desc:</b>		ACID WASTE - HEAVY METALS			
<b>Waste Class:</b>		251			
<b>Waste Class Desc:</b>		OIL SKIMMINGS & SLUDGES			
<b>Waste Class:</b>		221			
<b>Waste Class Desc:</b>		LIGHT FUELS			
<a href="#">94</a>	12 of 25	W/0.0	194.3 / 14.45	<b>300 Biscayne Cres</b> <b>Brampton ON L6W4S7</b>	<b>EHS</b>
<b>Order No:</b>	20140530041			<b>Nearest Intersection:</b>	
<b>Status:</b>	C			<b>Municipality:</b>	
<b>Report Type:</b>	Standard Report			<b>Client Prov/State:</b>	ON
<b>Report Date:</b>	10-JUN-14			<b>Search Radius (km):</b>	.25
<b>Date Received:</b>	30-MAY-14			<b>X:</b>	-79.71031
<b>Previous Site Name:</b>				<b>Y:</b>	43.676252
<b>Lot/Building Size:</b>					
<b>Additional Info Ordered:</b>					
<a href="#">94</a>	13 of 25	W/0.0	194.3 / 14.45	<b>GOJIT</b> 300 Biscayne Cres Brampton ON	<b>GEN</b>
<b>Generator No:</b>	ON2215736			<b>Status:</b>	
<b>SIC Code:</b>	484110, 484121, 484122			<b>Co Admin:</b>	
<b>SIC Description:</b>	GENERAL FREIGHT TRUCKING, LOCAL, GENERAL FREIGHT TRUCKING, LONG DISTANCE, TRUCK-LOAD			<b>Choice of Contact:</b>	
<b>Approval Years:</b>	2013			<b>Phone No Admin:</b>	
<b>PO Box No:</b>				<b>Contam. Facility:</b>	
<b>Country:</b>				<b>MHSW Facility:</b>	

Map Key	Number of Records	Direction/ Distance (m)	Elev/Diff (m)	Site	DB
<b><u>Detail(s)</u></b>					
<b>Waste Class:</b>		213			
<b>Waste Class Desc:</b>		PETROLEUM DISTILLATES			
<b>Waste Class:</b>		252			
<b>Waste Class Desc:</b>		WASTE OILS & LUBRICANTS			
<b>Waste Class:</b>		112			
<b>Waste Class Desc:</b>		ACID WASTE - HEAVY METALS			
<b>Waste Class:</b>		212			
<b>Waste Class Desc:</b>		ALIPHATIC SOLVENTS			
<b>Waste Class:</b>		251			
<b>Waste Class Desc:</b>		OIL SKIMMINGS & SLUDGES			
<b>Waste Class:</b>		221			
<b>Waste Class Desc:</b>		LIGHT FUELS			
<b>Waste Class:</b>		145			
<b>Waste Class Desc:</b>		PAINT/PIGMENT/COATING RESIDUES			

<a href="#">94</a>	14 of 25	W/0.0	194.3 / 14.45	DICOM EXPRESS 300 BISCAYNE CR BRAMPTON M3K 1N4 ON CA ON	DTNK
--------------------	----------	-------	---------------	---------------------------------------------------------------	------

**Delisted Expired Fuel Safety  
Facilities**

<b>Instance No:</b>	11411669	<b>Expired Date:</b>	NULL
<b>Status:</b>	EXPIRED	<b>Max Hazard Rank:</b>	NULL
<b>Instance ID:</b>		<b>Facility Location:</b>	300 BISCAYNE CR BRAMPTON M3K 1N4 ON CA
<b>Instance Type:</b>		<b>Facility Type:</b>	FS LIQUID FUEL TANK
<b>Instance Creation Dt:</b>	1/5/1996	<b>Fuel Type 2:</b>	NULL
<b>Instance Install Dt:</b>	1/5/1996	<b>Fuel Type 3:</b>	NULL
<b>Item Description:</b>	FS Liquid Fuel Tank	<b>Panam Related:</b>	NULL
<b>Manufacturer:</b>	NULL	<b>Panam Venue Nm:</b>	NULL
<b>Model:</b>	NULL	<b>External Identifier:</b>	NULL
<b>Serial No:</b>	NULL	<b>Item:</b>	
<b>ULC Standard:</b>	NULL	<b>Piping Steel:</b>	
<b>Quantity:</b>	1	<b>Piping Galvanized:</b>	
<b>Unit of Measure:</b>	EA	<b>Tank Single Wall St:</b>	
<b>Overfill Prot Type:</b>	NULL	<b>Piping Underground:</b>	
<b>Creation Date:</b>	7/5/2009 1:25:12 AM	<b>Tank Underground:</b>	
<b>Next Periodic Str DT:</b>	NULL	<b>Source:</b>	FS Liquid Fuel Tank
<b>TSSA Base Sched Cycle 2:</b>	NULL		
<b>TSSAMax Hazard Rank 1:</b>	NULL		
<b>TSSA Risk Based Periodic Yn:</b>	NULL		
<b>TSSA Volume of Directives:</b>	NULL		
<b>TSSA Periodic Exempt:</b>	NULL		
<b>TSSA Statutory Interval:</b>	NULL		
<b>TSSA Recd Insp Interva:</b>	NULL		
<b>TSSA Recd Tolerance:</b>	NULL		
<b>TSSA Program Area:</b>	NULL		
<b>TSSA Program Area 2:</b>	NULL		
<b>Description:</b>	NULL		
<b>Original Source:</b>	EXP		
<b>Record Date:</b>	31-JUL-2020		



Map Key	Number of Records	Direction/ Distance (m)	Elev/Diff (m)	Site	DB
<a href="#">94</a>	15 of 25	W/0.0	194.3 / 14.45	300 Biscayne Crescent, Brampton ON	INC
<b>Incident No:</b>	398254			<b>Any Health Impact:</b>	No
<b>Incident ID:</b>				<b>Any Enviro Impact:</b>	No
<b>Instance No:</b>				<b>Service Interrupted:</b>	No
<b>Status Code:</b>				<b>Was Prop Damaged:</b>	No
<b>Attribute Category:</b>	FS-Perform L1 Incident Insp			<b>Reside App. Type:</b>	
<b>Context:</b>				<b>Commer App. Type:</b>	
<b>Date of Occurrence:</b>	2010/06/02 00:00:00			<b>Indus App. Type:</b>	
<b>Time of Occurrence:</b>	NULL			<b>Institut App. Type:</b>	
<b>Incident Created On:</b>				<b>Venting Type:</b>	
<b>Instance Creation Dt:</b>				<b>Vent Conn Mater:</b>	
<b>Instance Install Dt:</b>				<b>Vent Chimney Mater:</b>	
<b>Occur Insp Start Date:</b>	2010/06/03 00:00:00			<b>Pipeline Type:</b>	
<b>Approx Quant Rel:</b>				<b>Pipeline Involved:</b>	
<b>Tank Capacity:</b>				<b>Pipe Material:</b>	
<b>Fuels Occur Type:</b>	Liquid Petroleum Spill			<b>Depth Ground Cover:</b>	
<b>Fuel Type Involved:</b>	Diesel			<b>Regulator Location:</b>	
<b>Enforcement Policy:</b>	NULL			<b>Regulator Type:</b>	
<b>Prc Escalation Req:</b>	NULL			<b>Operation Pressure:</b>	
<b>Tank Material Type:</b>				<b>Liquid Prop Make:</b>	
<b>Tank Storage Type:</b>				<b>Liquid Prop Model:</b>	
<b>Tank Location Type:</b>				<b>Liquid Prop Serial No:</b>	
<b>Pump Flow Rate Cap:</b>				<b>Liquid Prop Notes:</b>	
<b>Task No:</b>	2911522			<b>Equipment Type:</b>	
<b>Notes:</b>				<b>Equipment Model:</b>	
<b>Drainage System:</b>				<b>Serial No:</b>	
<b>Sub Surface Contam.:</b>				<b>Cylinder Capacity:</b>	
<b>Aff Prop Use Water:</b>				<b>Cylinder Cap Units:</b>	
<b>Contam. Migrated:</b>				<b>Cylinder Mat Type:</b>	
<b>Contact Natural Env:</b>				<b>Near Body of Water:</b>	
<b>Incident Location:</b>	300 Biscayne Crescent, Brampton - Spill				
<b>Occurrence Narrative:</b>	SPILL AT PRIVATE FUEL OUTLET				
<b>Operation Type Involved:</b>	Private Fuel Outlet				
<b>Item:</b>					
<b>Item Description:</b>					
<b>Device Installed Location:</b>					

<a href="#">94</a>	16 of 25	W/0.0	194.3 / 14.45	Dicom Transportation Group Canada Inc 300 Biscayne Cres Brampton ON L6W 4S1	GEN
<b>Generator No:</b>	ON2215736			<b>Status:</b>	
<b>SIC Code:</b>	484110, 484121, 484122			<b>Co Admin:</b>	
<b>SIC Description:</b>	GENERAL FREIGHT TRUCKING, LOCAL, GENERAL FREIGHT TRUCKING, LONG DISTANCE, TRUCK-LOAD, 484122			<b>Choice of Contact:</b>	CO_OFFICIAL
<b>Approval Years:</b>	2015			<b>Phone No Admin:</b>	
<b>PO Box No:</b>				<b>Contam. Facility:</b>	No
<b>Country:</b>	Canada			<b>MHSW Facility:</b>	No

**Detail(s)**

<b>Waste Class:</b>	252
<b>Waste Class Desc:</b>	WASTE OILS & LUBRICANTS
<b>Waste Class:</b>	251
<b>Waste Class Desc:</b>	OIL SKIMMINGS & SLUDGES

Map Key	Number of Records	Direction/ Distance (m)	Elev/Diff (m)	Site	DB
<b>Waste Class:</b>		212			
<b>Waste Class Desc:</b>		ALIPHATIC SOLVENTS			
<b>Waste Class:</b>		221			
<b>Waste Class Desc:</b>		LIGHT FUELS			
<b>Waste Class:</b>		112			
<b>Waste Class Desc:</b>		ACID WASTE - HEAVY METALS			
<b>Waste Class:</b>		213			
<b>Waste Class Desc:</b>		PETROLEUM DISTILLATES			
<b>Waste Class:</b>		145			
<b>Waste Class Desc:</b>		PAINT/PIGMENT/COATING RESIDUES			

<a href="#">94</a>	17 of 25	W/0.0	194.3 / 14.45	Dicom Transportation Group Canada Inc 300 Biscayne Cres Brampton ON L6W 4S1	GEN
<b>Generator No:</b>	ON2215736			<b>Status:</b>	
<b>SIC Code:</b>	484110, 484121, 484122			<b>Co Admin:</b>	
<b>SIC Description:</b>	GENERAL FREIGHT TRUCKING, LOCAL, GENERAL FREIGHT TRUCKING, LONG DISTANCE, TRUCK-LOAD, 484122			<b>Choice of Contact:</b>	CO_OFFICIAL
<b>Approval Years:</b>	2016			<b>Phone No Admin:</b>	
<b>PO Box No:</b>				<b>Contam. Facility:</b>	No
<b>Country:</b>	Canada			<b>MHSW Facility:</b>	No

**Detail(s)**

<b>Waste Class:</b>	331
<b>Waste Class Desc:</b>	WASTE COMPRESSED GASES
<b>Waste Class:</b>	112
<b>Waste Class Desc:</b>	ACID WASTE - HEAVY METALS
<b>Waste Class:</b>	213
<b>Waste Class Desc:</b>	PETROLEUM DISTILLATES
<b>Waste Class:</b>	212
<b>Waste Class Desc:</b>	ALIPHATIC SOLVENTS
<b>Waste Class:</b>	221
<b>Waste Class Desc:</b>	LIGHT FUELS
<b>Waste Class:</b>	148
<b>Waste Class Desc:</b>	INORGANIC LABORATORY CHEMICALS
<b>Waste Class:</b>	251
<b>Waste Class Desc:</b>	OIL SKIMMINGS & SLUDGES
<b>Waste Class:</b>	145
<b>Waste Class Desc:</b>	PAINT/PIGMENT/COATING RESIDUES
<b>Waste Class:</b>	252
<b>Waste Class Desc:</b>	WASTE OILS & LUBRICANTS
<b>Waste Class:</b>	263
<b>Waste Class Desc:</b>	ORGANIC LABORATORY CHEMICALS

<a href="#">94</a>	18 of 25	W/0.0	194.3 / 14.45	Dicom Transportation Group Canada Inc 300 Biscayne Cres Brampton ON L6W 4S1	GEN
--------------------	----------	-------	---------------	-----------------------------------------------------------------------------------	-----

Map Key	Number of Records	Direction/ Distance (m)	Elev/Diff (m)	Site	DB
---------	-------------------	----------------------------	------------------	------	----

<b>Generator No:</b>	ON2215736	<b>Status:</b>	
<b>SIC Code:</b>	484110, 484121, 484122	<b>Co Admin:</b>	
<b>SIC Description:</b>	GENERAL FREIGHT TRUCKING, LOCAL, GENERAL FREIGHT TRUCKING, LONG DISTANCE, TRUCK-LOAD, 484122	<b>Choice of Contact:</b>	CO_OFFICIAL
<b>Approval Years:</b>	2014	<b>Phone No Admin:</b>	
<b>PO Box No:</b>		<b>Contam. Facility:</b>	No
<b>Country:</b>	Canada	<b>MHSW Facility:</b>	No

**Detail(s)**

<b>Waste Class:</b>	212
<b>Waste Class Desc:</b>	ALIPHATIC SOLVENTS
<b>Waste Class:</b>	112
<b>Waste Class Desc:</b>	ACID WASTE - HEAVY METALS
<b>Waste Class:</b>	252
<b>Waste Class Desc:</b>	WASTE OILS & LUBRICANTS
<b>Waste Class:</b>	221
<b>Waste Class Desc:</b>	LIGHT FUELS
<b>Waste Class:</b>	145
<b>Waste Class Desc:</b>	PAINT/PIGMENT/COATING RESIDUES
<b>Waste Class:</b>	251
<b>Waste Class Desc:</b>	OIL SKIMMINGS & SLUDGES
<b>Waste Class:</b>	213
<b>Waste Class Desc:</b>	PETROLEUM DISTILLATES

<a href="#"><u>94</u></a>	19 of 25	W/0.0	194.3 / 14.45	<b>Dicom Transportation Group Canada Inc Freight 300 Biscayne Cres Brampton ON L6W 4S1</b>	<b>GEN</b>
---------------------------	----------	-------	---------------	----------------------------------------------------------------------------------------------------	------------

<b>Generator No:</b>	ON2215736	<b>Status:</b>	Registered
<b>SIC Code:</b>		<b>Co Admin:</b>	
<b>SIC Description:</b>		<b>Choice of Contact:</b>	
<b>Approval Years:</b>	As of Dec 2018	<b>Phone No Admin:</b>	
<b>PO Box No:</b>		<b>Contam. Facility:</b>	
<b>Country:</b>	Canada	<b>MHSW Facility:</b>	

**Detail(s)**

<b>Waste Class:</b>	112 C
<b>Waste Class Desc:</b>	Acid solutions - containing heavy metals
<b>Waste Class:</b>	113 C
<b>Waste Class Desc:</b>	Acid solutions - containing other metals and non-metals
<b>Waste Class:</b>	145 H
<b>Waste Class Desc:</b>	Wastes from the use of pigments, coatings and paints
<b>Waste Class:</b>	145 I
<b>Waste Class Desc:</b>	Wastes from the use of pigments, coatings and paints
<b>Waste Class:</b>	148 B
<b>Waste Class Desc:</b>	Misc. wastes and inorganic chemicals
<b>Waste Class:</b>	148 I
<b>Waste Class Desc:</b>	Misc. wastes and inorganic chemicals

Map Key	Number of Records	Direction/ Distance (m)	Elev/Diff (m)	Site	DB
<b>Waste Class:</b>		148 L			
<b>Waste Class Desc:</b>		Misc. wastes and inorganic chemicals			
<b>Waste Class:</b>		212 I			
<b>Waste Class Desc:</b>		Aliphatic solvents and residues			
<b>Waste Class:</b>		212 L			
<b>Waste Class Desc:</b>		Aliphatic solvents and residues			
<b>Waste Class:</b>		213 I			
<b>Waste Class Desc:</b>		Petroleum distillates			
<b>Waste Class:</b>		213 L			
<b>Waste Class Desc:</b>		Petroleum distillates			
<b>Waste Class:</b>		213 T			
<b>Waste Class Desc:</b>		Petroleum distillates			
<b>Waste Class:</b>		221 L			
<b>Waste Class Desc:</b>		Light fuels			
<b>Waste Class:</b>		232 L			
<b>Waste Class Desc:</b>		Polymeric resins			
<b>Waste Class:</b>		251 L			
<b>Waste Class Desc:</b>		Waste oils/sludges (petroleum based)			
<b>Waste Class:</b>		252 L			
<b>Waste Class Desc:</b>		Waste crankcase oils and lubricants			
<b>Waste Class:</b>		263 C			
<b>Waste Class Desc:</b>		Misc. waste organic chemicals			
<b>Waste Class:</b>		263 I			
<b>Waste Class Desc:</b>		Misc. waste organic chemicals			
<b>Waste Class:</b>		331 I			
<b>Waste Class Desc:</b>		Waste compressed gases including cylinders			

<a href="#">94</a>	20 of 25	W/0.0	194.3 / 14.45	300 Biscayne Crescent Brampton ON L6W	EHS
<b>Order No:</b>	20180813109			<b>Nearest Intersection:</b>	
<b>Status:</b>	C			<b>Municipality:</b>	
<b>Report Type:</b>	Custom Report			<b>Client Prov/State:</b>	ON
<b>Report Date:</b>	17-AUG-18			<b>Search Radius (km):</b>	.25
<b>Date Received:</b>	13-AUG-18			<b>X:</b>	-79.710426
<b>Previous Site Name:</b>				<b>Y:</b>	43.676453
<b>Lot/Building Size:</b>					
<b>Additional Info Ordered:</b>					

<a href="#">94</a>	21 of 25	W/0.0	194.3 / 14.45	Dicom Transportation Group Canada Inc Freight 300 Biscayne Cres Brampton ON L6W 4S1	GEN
<b>Generator No:</b>	ON2215736			<b>Status:</b>	Registered
<b>SIC Code:</b>				<b>Co Admin:</b>	
<b>SIC Description:</b>				<b>Choice of Contact:</b>	
<b>Approval Years:</b>	As of Jul 2020			<b>Phone No Admin:</b>	
<b>PO Box No:</b>				<b>Contam. Facility:</b>	
<b>Country:</b>	Canada			<b>MHSW Facility:</b>	

<i>Map Key</i>	<i>Number of Records</i>	<i>Direction/ Distance (m)</i>	<i>Elev/Diff (m)</i>	<i>Site</i>	<i>DB</i>
<b><i>Detail(s)</i></b>					
<b><i>Waste Class:</i></b>		252 L			
<b><i>Waste Class Desc:</i></b>		Waste crankcase oils and lubricants			
<b><i>Waste Class:</i></b>		263 C			
<b><i>Waste Class Desc:</i></b>		Misc. waste organic chemicals			
<b><i>Waste Class:</i></b>		148 I			
<b><i>Waste Class Desc:</i></b>		Misc. wastes and inorganic chemicals			
<b><i>Waste Class:</i></b>		122 C			
<b><i>Waste Class Desc:</i></b>		Alkaline slutions - containing other metals and non-metals (not cyanide)			
<b><i>Waste Class:</i></b>		145 L			
<b><i>Waste Class Desc:</i></b>		Wastes from the use of pigments, coatings and paints			
<b><i>Waste Class:</i></b>		212 L			
<b><i>Waste Class Desc:</i></b>		Aliphatic solvents and residues			
<b><i>Waste Class:</i></b>		213 T			
<b><i>Waste Class Desc:</i></b>		Petroleum distillates			
<b><i>Waste Class:</i></b>		213 I			
<b><i>Waste Class Desc:</i></b>		Petroleum distillates			
<b><i>Waste Class:</i></b>		251 L			
<b><i>Waste Class Desc:</i></b>		Waste oils/sludges (petroleum based)			
<b><i>Waste Class:</i></b>		213 L			
<b><i>Waste Class Desc:</i></b>		Petroleum distillates			
<b><i>Waste Class:</i></b>		212 I			
<b><i>Waste Class Desc:</i></b>		Aliphatic solvents and residues			
<b><i>Waste Class:</i></b>		232 L			
<b><i>Waste Class Desc:</i></b>		Polymeric resins			
<b><i>Waste Class:</i></b>		146 L			
<b><i>Waste Class Desc:</i></b>		Other specified inorganic sludges, slurries or solids			
<b><i>Waste Class:</i></b>		112 C			
<b><i>Waste Class Desc:</i></b>		Acid solutions - containing heavy metals			
<b><i>Waste Class:</i></b>		113 C			
<b><i>Waste Class Desc:</i></b>		Acid solutions - containing other metals and non-metals			
<b><i>Waste Class:</i></b>		331 I			
<b><i>Waste Class Desc:</i></b>		Waste compressed gases including cylinders			
<b><i>Waste Class:</i></b>		265 I			
<b><i>Waste Class Desc:</i></b>		Graphic arts wastes			
<b><i>Waste Class:</i></b>		263 I			
<b><i>Waste Class Desc:</i></b>		Misc. waste organic chemicals			
<b><i>Waste Class:</i></b>		148 B			
<b><i>Waste Class Desc:</i></b>		Misc. wastes and inorganic chemicals			
<b><i>Waste Class:</i></b>		148 L			
<b><i>Waste Class Desc:</i></b>		Misc. wastes and inorganic chemicals			
<b><i>Waste Class:</i></b>		221 L			
<b><i>Waste Class Desc:</i></b>		Light fuels			

Map Key	Number of Records	Direction/ Distance (m)	Elev/Diff (m)	Site	DB
<b>Waste Class:</b>		145 H			
<b>Waste Class Desc:</b>		Wastes from the use of pigments, coatings and paints			
<b>Waste Class:</b>		145 I			
<b>Waste Class Desc:</b>		Wastes from the use of pigments, coatings and paints			

<a href="#">94</a>	22 of 25	W/0.0	194.3 / 14.45	<b>DICOM EXPRESS 300 BISCAYNE CR BRAMPTON M3K 1N4 ON CA ON</b>	<b>FST</b>
<b>Instance No:</b>	11411669			<b>Manufacturer:</b>	
<b>Status:</b>				<b>Serial No:</b>	
<b>Cont Name:</b>				<b>Ulc Standard:</b>	
<b>Instance Type:</b>				<b>Quantity:</b>	
<b>Item:</b>				<b>Unit of Measure:</b>	
<b>Item Description:</b>	FS Liquid Fuel Tank			<b>Fuel Type:</b>	Diesel
<b>Tank Type:</b>	Liquid Fuel Single Wall AST			<b>Fuel Type2:</b>	NULL
<b>Install Date:</b>	1/5/1996			<b>Fuel Type3:</b>	NULL
<b>Install Year:</b>	NULL			<b>Piping Steel:</b>	
<b>Years in Service:</b>				<b>Piping Galvanized:</b>	
<b>Model:</b>	NULL			<b>Tanks Single Wall St:</b>	
<b>Description:</b>				<b>Piping Underground:</b>	
<b>Capacity:</b>	50000			<b>No Underground:</b>	
<b>Tank Material:</b>	Steel			<b>Panam Related:</b>	
<b>Corrosion Protect:</b>	Coating			<b>Panam Venue:</b>	
<b>Overfill Protect:</b>					
<b>Facility Type:</b>	FS Liquid Fuel Tank				
<b>Parent Facility Type:</b>					
<b>Facility Location:</b>					
<b>Device Installed Location:</b>	300 BISCAYNE CR BRAMPTON M3K 1N4 ON CA				

**Liquid Fuel Tank Details**

<b>Overfill Protection:</b>	
<b>Owner Account Name:</b>	DICOM EXPRESS
<b>Item:</b>	FS LIQUID FUEL TANK

<a href="#">94</a>	23 of 25	W/0.0	194.3 / 14.45	<b>Dicom Transportation Group Canada Inc Freight 300 Biscayne Cres Brampton ON L6W 4S1</b>	<b>GEN</b>
<b>Generator No:</b>	ON2215736			<b>Status:</b>	Registered
<b>SIC Code:</b>				<b>Co Admin:</b>	
<b>SIC Description:</b>				<b>Choice of Contact:</b>	
<b>Approval Years:</b>	As of Nov 2021			<b>Phone No Admin:</b>	
<b>PO Box No:</b>				<b>Contam. Facility:</b>	
<b>Country:</b>	Canada			<b>MHSW Facility:</b>	

**Detail(s)**

<b>Waste Class:</b>	148 I
<b>Waste Class Desc:</b>	Misc. wastes and inorganic chemicals
<b>Waste Class:</b>	213 L
<b>Waste Class Desc:</b>	Petroleum distillates
<b>Waste Class:</b>	112 C
<b>Waste Class Desc:</b>	Acid solutions - containing heavy metals
<b>Waste Class:</b>	221 L
<b>Waste Class Desc:</b>	Light fuels

<b>Map Key</b>	<b>Number of Records</b>	<b>Direction/ Distance (m)</b>	<b>Elev/Diff (m)</b>	<b>Site</b>	<b>DB</b>
<b>Waste Class:</b> <b>Waste Class Desc:</b>		213 T Petroleum distillates			
<b>Waste Class:</b> <b>Waste Class Desc:</b>		113 C Acid solutions - containing other metals and non-metals			
<b>Waste Class:</b> <b>Waste Class Desc:</b>		263 I Misc. waste organic chemicals			
<b>Waste Class:</b> <b>Waste Class Desc:</b>		265 I Graphic arts wastes			
<b>Waste Class:</b> <b>Waste Class Desc:</b>		212 L Aliphatic solvents and residues			
<b>Waste Class:</b> <b>Waste Class Desc:</b>		148 B Misc. wastes and inorganic chemicals			
<b>Waste Class:</b> <b>Waste Class Desc:</b>		232 L Polymeric resins			
<b>Waste Class:</b> <b>Waste Class Desc:</b>		213 I Petroleum distillates			
<b>Waste Class:</b> <b>Waste Class Desc:</b>		145 I Wastes from the use of pigments, coatings and paints			
<b>Waste Class:</b> <b>Waste Class Desc:</b>		251 L Waste oils/sludges (petroleum based)			
<b>Waste Class:</b> <b>Waste Class Desc:</b>		212 I Aliphatic solvents and residues			
<b>Waste Class:</b> <b>Waste Class Desc:</b>		263 C Misc. waste organic chemicals			
<b>Waste Class:</b> <b>Waste Class Desc:</b>		145 H Wastes from the use of pigments, coatings and paints			
<b>Waste Class:</b> <b>Waste Class Desc:</b>		146 L Other specified inorganic sludges, slurries or solids			
<b>Waste Class:</b> <b>Waste Class Desc:</b>		148 L Misc. wastes and inorganic chemicals			
<b>Waste Class:</b> <b>Waste Class Desc:</b>		331 I Waste compressed gases including cylinders			
<b>Waste Class:</b> <b>Waste Class Desc:</b>		145 L Wastes from the use of pigments, coatings and paints			
<b>Waste Class:</b> <b>Waste Class Desc:</b>		122 C Alkaline slutions - containing other metals and non-metals (not cyanide)			
<b>Waste Class:</b> <b>Waste Class Desc:</b>		252 L Waste crankcase oils and lubricants			

**94**      **24 of 25**      **W/0.0**      **194.3/ 14.45**      **300 Biscayne Crescent**  
**Brampton ON L6W 4S7**      **EHS**

<b>Order No:</b>	21071900077	<b>Nearest Intersection:</b>	
<b>Status:</b>	C	<b>Municipality:</b>	
<b>Report Type:</b>	Standard Report	<b>Client Prov/State:</b>	ON
<b>Report Date:</b>	22-JUL-21	<b>Search Radius (km):</b>	.25
<b>Date Received:</b>	19-JUL-21	<b>X:</b>	-79.710627

<b>Map Key</b>	<b>Number of Records</b>	<b>Direction/ Distance (m)</b>	<b>Elev/Diff (m)</b>	<b>Site</b>	<b>DB</b>
<b>Previous Site Name:</b>				Y:	43.6766842
<b>Lot/Building Size:</b>					
<b>Additional Info Ordered:</b>		Fire Insur. Maps and/or Site Plans			

<a href="#">94</a>	25 of 25	W/0.0	194.3 / 14.45	<b>Dicom Transportation Group Canada Inc Freight 300 Biscayne Cres Brampton ON L6W 4S1</b>	<b>GEN</b>
<b>Generator No:</b>	ON2215736			<b>Status:</b>	Registered
<b>SIC Code:</b>				<b>Co Admin:</b>	
<b>SIC Description:</b>				<b>Choice of Contact:</b>	
<b>Approval Years:</b>	As of Feb 2022			<b>Phone No Admin:</b>	
<b>PO Box No:</b>				<b>Contam. Facility:</b>	
<b>Country:</b>	Canada			<b>MHSW Facility:</b>	

**Detail(s)**

<b>Waste Class:</b>	251 L
<b>Waste Class Desc:</b>	Waste oils/sludges (petroleum based)
<b>Waste Class:</b>	263 C
<b>Waste Class Desc:</b>	Misc. waste organic chemicals
<b>Waste Class:</b>	112 C
<b>Waste Class Desc:</b>	Acid solutions - containing heavy metals
<b>Waste Class:</b>	148 L
<b>Waste Class Desc:</b>	Misc. wastes and inorganic chemicals
<b>Waste Class:</b>	213 L
<b>Waste Class Desc:</b>	Petroleum distillates
<b>Waste Class:</b>	232 L
<b>Waste Class Desc:</b>	Polymeric resins
<b>Waste Class:</b>	265 I
<b>Waste Class Desc:</b>	Graphic arts wastes
<b>Waste Class:</b>	263 I
<b>Waste Class Desc:</b>	Misc. waste organic chemicals
<b>Waste Class:</b>	252 L
<b>Waste Class Desc:</b>	Waste crankcase oils and lubricants
<b>Waste Class:</b>	212 L
<b>Waste Class Desc:</b>	Aliphatic solvents and residues
<b>Waste Class:</b>	145 I
<b>Waste Class Desc:</b>	Wastes from the use of pigments, coatings and paints
<b>Waste Class:</b>	213 T
<b>Waste Class Desc:</b>	Petroleum distillates
<b>Waste Class:</b>	221 L
<b>Waste Class Desc:</b>	Light fuels
<b>Waste Class:</b>	213 I
<b>Waste Class Desc:</b>	Petroleum distillates
<b>Waste Class:</b>	145 L
<b>Waste Class Desc:</b>	Wastes from the use of pigments, coatings and paints
<b>Waste Class:</b>	146 L



Map Key	Number of Records	Direction/ Distance (m)	Elev/Diff (m)	Site	DB
<b>Waste Class Desc:</b>		Other specified inorganic sludges, slurries or solids			
<b>Waste Class:</b>		148 B			
<b>Waste Class Desc:</b>		Misc. wastes and inorganic chemicals			
<b>Waste Class:</b>		122 C			
<b>Waste Class Desc:</b>		Alkaline slutions - containing other metals and non-metals (not cyanide)			
<b>Waste Class:</b>		212 I			
<b>Waste Class Desc:</b>		Aliphatic solvents and residues			
<b>Waste Class:</b>		145 H			
<b>Waste Class Desc:</b>		Wastes from the use of pigments, coatings and paints			
<b>Waste Class:</b>		331 I			
<b>Waste Class Desc:</b>		Waste compressed gases including cylinders			
<b>Waste Class:</b>		148 I			
<b>Waste Class Desc:</b>		Misc. wastes and inorganic chemicals			
<b>Waste Class:</b>		113 C			
<b>Waste Class Desc:</b>		Acid solutions - containing other metals and non-metals			

[95](#)      1 of 1      *E/0.0*      *172.8 / -7.00*      **7080 DIXIE RD.  
MISSISSAUGA ON**      **WWIS**

<b>Well ID:</b>	7260900	<b>Flowing (Y/N):</b>	
<b>Construction Date:</b>		<b>Flow Rate:</b>	
<b>Use 1st:</b>	Test Hole	<b>Data Entry Status:</b>	
<b>Use 2nd:</b>		<b>Data Src:</b>	
<b>Final Well Status:</b>	Test Hole	<b>Date Received:</b>	04-Apr-2016 00:00:00
<b>Water Type:</b>		<b>Selected Flag:</b>	TRUE
<b>Casing Material:</b>		<b>Abandonment Rec:</b>	
<b>Audit No:</b>	Z208401	<b>Contractor:</b>	7383
<b>Tag:</b>	A182290	<b>Form Version:</b>	7
<b>Constructn Method:</b>		<b>Owner:</b>	
<b>Elevation (m):</b>		<b>County:</b>	PEEL
<b>Elevatn Reliabilty:</b>		<b>Lot:</b>	
<b>Depth to Bedrock:</b>		<b>Concession:</b>	
<b>Well Depth:</b>		<b>Concession Name:</b>	
<b>Overburden/Bedrock:</b>		<b>Easting NAD83:</b>	
<b>Pump Rate:</b>		<b>Northing NAD83:</b>	
<b>Static Water Level:</b>		<b>Zone:</b>	
<b>Clear/Cloudy:</b>		<b>UTM Reliability:</b>	
<b>Municipality:</b>	MISSISSAUGA CITY		
<b>Site Info:</b>			

**PDF URL (Map):** [https://d2khazk8e83rdv.cloudfront.net/moe\\_mapping/downloads/2Water/Wells\\_pdfs/726\7260900.pdf](https://d2khazk8e83rdv.cloudfront.net/moe_mapping/downloads/2Water/Wells_pdfs/726\7260900.pdf)

**Additional Detail(s) (Map)**

**Well Completed Date:** 2015/06/03  
**Year Completed:** 2015  
**Depth (m):** 4.572  
**Latitude:** 43.6785908222711  
**Longitude:** -79.6801228746935  
**Path:** 726\7260900.pdf

**Bore Hole Information**

<b>Bore Hole ID:</b>	1005923505	<b>Elevation:</b>	
<b>DP2BR:</b>		<b>Elevrc:</b>	
<b>Spatial Status:</b>		<b>Zone:</b>	17

Map Key	Number of Records	Direction/ Distance (m)	Elev/Diff (m)	Site	DB
<b>Code OB:</b>				<b>East83:</b>	606390.00
<b>Code OB Desc:</b>				<b>North83:</b>	4837022.00
<b>Open Hole:</b>				<b>Org CS:</b>	UTM83
<b>Cluster Kind:</b>				<b>UTMRC:</b>	4
<b>Date Completed:</b>	03-Jun-2015 00:00:00			<b>UTMRC Desc:</b>	margin of error : 30 m - 100 m
<b>Remarks:</b>				<b>Location Method:</b>	wwr
<b>Elevrc Desc:</b>					
<b>Location Source Date:</b>					
<b>Improvement Location Source:</b>					
<b>Improvement Location Method:</b>					
<b>Source Revision Comment:</b>					
<b>Supplier Comment:</b>					

**Overburden and Bedrock**

**Materials Interval**

**Formation ID:** 1006007920  
**Layer:** 2  
**Color:**  
**General Color:**  
**Mat1:** 28  
**Most Common Material:** SAND  
**Mat2:** 11  
**Mat2 Desc:** GRAVEL  
**Mat3:**  
**Mat3 Desc:**  
**Formation Top Depth:** 1.0  
**Formation End Depth:** 10.0  
**Formation End Depth UOM:** ft

**Overburden and Bedrock**

**Materials Interval**

**Formation ID:** 1006007919  
**Layer:** 1  
**Color:**  
**General Color:**  
**Mat1:** 02  
**Most Common Material:** TOPSOIL  
**Mat2:**  
**Mat2 Desc:**  
**Mat3:**  
**Mat3 Desc:**  
**Formation Top Depth:** 0.0  
**Formation End Depth:** 1.0  
**Formation End Depth UOM:** ft

**Overburden and Bedrock**

**Materials Interval**

**Formation ID:** 1006007921  
**Layer:** 3  
**Color:**  
**General Color:**  
**Mat1:** 05  
**Most Common Material:** CLAY  
**Mat2:** 06  
**Mat2 Desc:** SILT  
**Mat3:**  
**Mat3 Desc:**  
**Formation Top Depth:** 10.0  
**Formation End Depth:** 15.0  
**Formation End Depth UOM:** ft

<i>Map Key</i>	<i>Number of Records</i>	<i>Direction/ Distance (m)</i>	<i>Elev/Diff (m)</i>	<i>Site</i>	<i>DB</i>
<b><u>Annular Space/Abandonment Sealing Record</u></b>					
<b>Plug ID:</b>		1006007929			
<b>Layer:</b>		2			
<b>Plug From:</b>		1.0			
<b>Plug To:</b>		4.0			
<b>Plug Depth UOM:</b>		ft			
<b><u>Annular Space/Abandonment Sealing Record</u></b>					
<b>Plug ID:</b>		1006007928			
<b>Layer:</b>		1			
<b>Plug From:</b>		0.0			
<b>Plug To:</b>		1.0			
<b>Plug Depth UOM:</b>		ft			
<b><u>Annular Space/Abandonment Sealing Record</u></b>					
<b>Plug ID:</b>		1006007930			
<b>Layer:</b>		3			
<b>Plug From:</b>		4.0			
<b>Plug To:</b>		15.0			
<b>Plug Depth UOM:</b>		ft			
<b><u>Method of Construction &amp; Well Use</u></b>					
<b>Method Construction ID:</b>		1006007927			
<b>Method Construction Code:</b>		6			
<b>Method Construction:</b>		Boring			
<b>Other Method Construction:</b>		SOLID STEM			
<b><u>Pipe Information</u></b>					
<b>Pipe ID:</b>		1006007918			
<b>Casing No:</b>		0			
<b>Comment:</b>					
<b>Alt Name:</b>					
<b><u>Construction Record - Casing</u></b>					
<b>Casing ID:</b>		1006007924			
<b>Layer:</b>		1			
<b>Material:</b>		5			
<b>Open Hole or Material:</b>		PLASTIC			
<b>Depth From:</b>		0.0			
<b>Depth To:</b>		5.0			
<b>Casing Diameter:</b>		2.0			
<b>Casing Diameter UOM:</b>		inch			
<b>Casing Depth UOM:</b>		ft			
<b><u>Construction Record - Screen</u></b>					
<b>Screen ID:</b>		1006007925			
<b>Layer:</b>		1			
<b>Slot:</b>		10			

Map Key	Number of Records	Direction/ Distance (m)	Elev/Diff (m)	Site	DB
<b>Screen Top Depth:</b> <b>Screen End Depth:</b> <b>Screen Material:</b> <b>Screen Depth UOM:</b> <b>Screen Diameter UOM:</b> <b>Screen Diameter:</b>		5.0 15.0 5 ft inch 2.375			
<b><u>Water Details</u></b>					
<b>Water ID:</b> <b>Layer:</b> <b>Kind Code:</b> <b>Kind:</b> <b>Water Found Depth:</b> <b>Water Found Depth UOM:</b>		1006007923 1  10.0 ft			
<b><u>Hole Diameter</u></b>					
<b>Hole ID:</b> <b>Diameter:</b> <b>Depth From:</b> <b>Depth To:</b> <b>Hole Depth UOM:</b> <b>Hole Diameter UOM:</b>		1006007922 4.5 0.0 15.0 ft inch			
<b><u>Links</u></b>					
<b>Bore Hole ID:</b> <b>Depth M:</b> <b>Year Completed:</b> <b>Well Completed Dt:</b> <b>Audit No:</b>		1005923505 4.572 2015 2015/06/03 Z208401		<b>Tag No:</b> <b>Contractor:</b> <b>Path:</b> <b>Latitude:</b> <b>Longitude:</b>	A182290 7383 726\7260900.pdf 43.6785908222711 -79.6801228746935
<a href="#">96</a>	1 of 14	ENE/0.0	177.4 / -2.47	<b>FAMOUS PRINTING INC. 1510 DREW RD UNIT 8 MISSISSAUGA ON L5S 1W7</b>	<b>SCT</b>
<b>Established:</b> <b>Plant Size (ft²):</b> <b>Employment:</b>		1997 3000 3			
<b><u>--Details--</u></b>					
<b>Description:</b> <b>SIC/NAICS Code:</b>		Other Printing 323119			
<a href="#">96</a>	2 of 14	ENE/0.0	177.4 / -2.47	<b>ARIZONA CUSTOM SHUTTERS INC. 1510 DREW RD UNIT 14 MISSISSAUGA ON L5S 1W7</b>	<b>SCT</b>
<b>Established:</b> <b>Plant Size (ft²):</b> <b>Employment:</b>		1996 0 5			
<b><u>--Details--</u></b>					
<b>Description:</b> <b>SIC/NAICS Code:</b>		Other Millwork 321919			
<b>Description:</b> <b>SIC/NAICS Code:</b>		Other Home Furnishings Wholesaler-Distributors 414390			

Map Key	Number of Records	Direction/ Distance (m)	Elev/Diff (m)	Site	DB
<a href="#">96</a>	3 of 14	ENE/0.0	177.4 / -2.47	RAM MAINTENANCE AND MACHINE 1510 DREW RD UNIT 13 MISSISSAUGA ON L5S 1W7	SCT
<b>Established:</b>		1996			
<b>Plant Size (ft²):</b>		3000			
<b>Employment:</b>		4			
<b>--Details--</b>					
<b>Description:</b>		Other Building Equipment Installation			
<b>SIC/NAICS Code:</b>		232590			
<b>Description:</b>		Machine Shops			
<b>SIC/NAICS Code:</b>		332710			
<b>Description:</b>		All Other Miscellaneous Fabricated Metal Product Manufacturing			
<b>SIC/NAICS Code:</b>		332999			
<b>Description:</b>		Commercial and Industrial Machinery and Equipment (except Automotive and Electronic) Repair and Maintenance			
<b>SIC/NAICS Code:</b>		811310			
<a href="#">96</a>	4 of 14	ENE/0.0	177.4 / -2.47	CLEANING SOLUTIONS INC. 1510 DREW RD UNIT 10 MISSISSAUGA ON L5S 1W7	SCT
<b>Established:</b>		1976			
<b>Plant Size (ft²):</b>		6000			
<b>Employment:</b>		14			
<b>--Details--</b>					
<b>Description:</b>		SOAP AND OTHER DETERGENTS, EXCEPT SPECIALTY CLEANERS			
<b>SIC/NAICS Code:</b>		2841			
<b>Description:</b>		SPECIALTY CLEANING, POLISHING, AND SANITATION PREPARATIONS			
<b>SIC/NAICS Code:</b>		2842			
<b>Description:</b>		GENERAL INDUSTRIAL MACHINERY AND EQUIPMENT, NOT ELSEWHERE CLASSIFIED			
<b>SIC/NAICS Code:</b>		3569			
<b>Description:</b>		SERVICE ESTABLISHMENT EQUIPMENT AND SUPPLIES			
<b>SIC/NAICS Code:</b>		5087			
<b>Description:</b>		CHEMICALS AND ALLIED PRODUCTS, NOT ELSEWHERE CLASSIFIED			
<b>SIC/NAICS Code:</b>		5169			
<a href="#">96</a>	5 of 14	ENE/0.0	177.4 / -2.47	MODERN WINDOW BLINDS INC. 1510 DREW RD MISSISSAUGA ON L5S 1W7	SCT
<b>Established:</b>		1987			
<b>Plant Size (ft²):</b>		1200			
<b>Employment:</b>		3			
<b>--Details--</b>					
<b>Description:</b>		CURTAINS & DRAPERIES			
<b>SIC/NAICS Code:</b>		2391			

Map Key	Number of Records	Direction/ Distance (m)	Elev/Diff (m)	Site	DB
<b>Description:</b>		DRAPERY HARDWARE & WINDOW BLINDS & SHADES			
<b>SIC/NAICS Code:</b>		2591			
<b>Description:</b>		HOMEFURNISHINGS			
<b>SIC/NAICS Code:</b>		5023			
<b>Description:</b>		ROOFING, SIDING, & INSULATION MATERIALS			
<b>SIC/NAICS Code:</b>		5033			
<b>Description:</b>		Curtain and Linen Mills			
<b>SIC/NAICS Code:</b>		314120			
<b>Description:</b>		Blind and Shade Manufacturing			
<b>SIC/NAICS Code:</b>		337920			
<a href="#">96</a>	6 of 14	ENE/0.0	177.4 / -2.47	<b>LESLIE AGENCIES INC.</b> 1510 DREW RD MISSISSAUGA ON L5S 1W7	SCT
<b>Established:</b>		1982			
<b>Plant Size (ft²):</b>		3000			
<b>Employment:</b>		5			
<b>--Details--</b>					
<b>Description:</b>		STATIONERY & OFFICE SUPPLIES			
<b>SIC/NAICS Code:</b>		5112			
<a href="#">96</a>	7 of 14	ENE/0.0	177.4 / -2.47	<b>GATEAUX GALORE INC.</b> 1510 Drew Rd Unit 10-11 Mississauga ON L5S 1W7	SCT
<b>Established:</b>		1995			
<b>Plant Size (ft²):</b>		0			
<b>Employment:</b>		14			
<b>--Details--</b>					
<b>Description:</b>		Commercial Bakeries and Frozen Bakery Product Manufacturing			
<b>SIC/NAICS Code:</b>		311814			
<a href="#">96</a>	8 of 14	ENE/0.0	177.4 / -2.47	<b>Famous Printing &amp; Fine Copy Centre</b> 1510 Drew Rd Unit 8 Mississauga ON L5S 1W7	SCT
<b>Established:</b>		1997			
<b>Plant Size (ft²):</b>		3000			
<b>Employment:</b>		3			
<b>--Details--</b>					
<b>Description:</b>		Other Printing			
<b>SIC/NAICS Code:</b>		323119			
<a href="#">96</a>	9 of 14	ENE/0.0	177.4 / -2.47	<b>Kabbani Custom Woodworking</b> 1510 Drew Rd Unit 14 Mississauga ON L5S 1W7	SCT
<b>Established:</b>		2000			

Map Key	Number of Records	Direction/ Distance (m)	Elev/Diff (m)	Site	DB
<b>Plant Size (ft²):</b>		3000			
<b>Employment:</b>		1			
<b>--Details--</b>					
<b>Description:</b>		Wood Kitchen Cabinet and Counter Top Manufacturing			
<b>SIC/NAICS Code:</b>		337110			
<b>Description:</b>		Showcase, Partition, Shelving and Locker Manufacturing			
<b>SIC/NAICS Code:</b>		337215			
<b>Description:</b>		Interior Design Services			
<b>SIC/NAICS Code:</b>		541410			
<a href="#">96</a>	10 of 14	ENE/0.0	177.4 / -2.47	<b>Famous Printing Signs &amp; Copy Centre</b> 1510 Drew Rd Unit 8 Mississauga ON L5S 1W7	<b>SCT</b>
<b>Established:</b>		1997			
<b>Plant Size (ft²):</b>		3000			
<b>Employment:</b>		3			
<b>--Details--</b>					
<b>Description:</b>		Other Printing			
<b>SIC/NAICS Code:</b>		323119			
<a href="#">96</a>	11 of 14	ENE/0.0	177.4 / -2.47	<b>1510 Drew Road</b> n/a ON L5S 1W7	<b>EHS</b>
<b>Order No:</b>		20060417012w		<b>Nearest Intersection:</b>	
<b>Status:</b>		C		<b>Municipality:</b>	
<b>Report Type:</b>		Online Mapless		<b>Client Prov/State:</b> ON	
<b>Report Date:</b>		4/17/2006		<b>Search Radius (km):</b> 0.25	
<b>Date Received:</b>		4/17/2006		<b>X:</b>	
<b>Previous Site Name:</b>		<b>Y:</b>			
<b>Lot/Building Size:</b>					
<b>Additional Info Ordered:</b>					
<a href="#">96</a>	12 of 14	ENE/0.0	177.4 / -2.47	<b>KENTEC CORP</b> 1510 DREW RD MISSISSAUGA ON L5S 1W7	<b>CHM</b>
<b>Headcode:</b>		00273600			
<b>Headcode Desc:</b>		CHEMICALS			
<b>Phone:</b>					
<b>List Name:</b>					
<b>Description:</b>					
<a href="#">96</a>	13 of 14	ENE/0.0	177.4 / -2.47	<b>Gateaux Galore Inc.</b> 1510 Drew Rd Unit 10 Mississauga ON L5S 1W7	<b>SCT</b>
<b>Established:</b>		01-SEP-94			
<b>Plant Size (ft²):</b>					
<b>Employment:</b>					
<b>--Details--</b>					

Map Key	Number of Records	Direction/ Distance (m)	Elev/Diff (m)	Site	DB
<b>Description:</b>		Retail Bakeries			
<b>SIC/NAICS Code:</b>		311811			
<b>Description:</b>		Retail Bakeries			
<b>SIC/NAICS Code:</b>		311811			
<a href="#">96</a>	14 of 14	ENE/0.0	177.4 / -2.47	KENTEC CORP 1510 DREW RD MISSISSAUGA ON L5S1W7	CHM
<b>Headcode:</b>		00273600			
<b>Headcode Desc:</b>		CHEMICALS			
<b>Phone:</b>		9052563515			
<b>List Name:</b>					
<b>Description:</b>					
<a href="#">97</a>	1 of 1	WSW/0.0	190.5 / 10.66	7575 KENNEDY RD S Brampton ON	WWIS
<b>Well ID:</b>		7321504			
<b>Construction Date:</b>					
<b>Use 1st:</b>		Test Hole			
<b>Use 2nd:</b>		Monitoring			
<b>Final Well Status:</b>		Observation Wells			
<b>Water Type:</b>					
<b>Casing Material:</b>					
<b>Audit No:</b>		Z301254			
<b>Tag:</b>		A249743			
<b>Constructn Method:</b>					
<b>Elevation (m):</b>					
<b>Elevatn Reliabilty:</b>					
<b>Depth to Bedrock:</b>					
<b>Well Depth:</b>					
<b>Overburden/Bedrock:</b>					
<b>Pump Rate:</b>					
<b>Static Water Level:</b>					
<b>Clear/Cloudy:</b>					
<b>Municipality:</b>		BRAMPTON CITY (TORONTO TWP)			
<b>Site Info:</b>					
<b>Flowing (Y/N):</b>					
<b>Flow Rate:</b>					
<b>Data Entry Status:</b>					
<b>Data Src:</b>					
<b>Date Received:</b>		01-Nov-2018 00:00:00			
<b>Selected Flag:</b>		TRUE			
<b>Abandonment Rec:</b>					
<b>Contractor:</b>		7644			
<b>Form Version:</b>		7			
<b>Owner:</b>					
<b>County:</b>		PEEL			
<b>Lot:</b>					
<b>Concession:</b>					
<b>Concession Name:</b>					
<b>Easting NAD83:</b>					
<b>Northing NAD83:</b>					
<b>Zone:</b>					
<b>UTM Reliability:</b>					
<b>PDF URL (Map):</b>					
<b>Additional Detail(s) (Map)</b>					
<b>Well Completed Date:</b>		2018/09/26			
<b>Year Completed:</b>		2018			
<b>Depth (m):</b>					
<b>Latitude:</b>		43.6727131665528			
<b>Longitude:</b>		-79.710258718762			
<b>Path:</b>					
<b>Bore Hole Information</b>					
<b>Bore Hole ID:</b>		1007306815			
<b>DP2BR:</b>					
<b>Spatial Status:</b>					
<b>Code OB:</b>					
<b>Code OB Desc:</b>					
<b>Open Hole:</b>					
<b>Cluster Kind:</b>					
<b>Elevation:</b>					
<b>Elevrc:</b>					
<b>Zone:</b>		17			
<b>East83:</b>		603971.00			
<b>North83:</b>		4836331.00			
<b>Org CS:</b>		UTM83			
<b>UTMRC:</b>		4			



Map Key	Number of Records	Direction/ Distance (m)	Elev/Diff (m)	Site	DB
<b>Date Completed:</b>	26-Sep-2018 00:00:00			<b>UTMRC Desc:</b>	margin of error : 30 m - 100 m
<b>Remarks:</b>				<b>Location Method:</b>	wwr
<b>Elevrc Desc:</b>					
<b>Location Source Date:</b>					
<b>Improvement Location Source:</b>					
<b>Improvement Location Method:</b>					
<b>Source Revision Comment:</b>					
<b>Supplier Comment:</b>					
<b><u>Overburden and Bedrock</u></b>					
<b><u>Materials Interval</u></b>					
<b>Formation ID:</b>	1007567956				
<b>Layer:</b>					
<b>Color:</b>					
<b>General Color:</b>					
<b>Mat1:</b>					
<b>Most Common Material:</b>					
<b>Mat2:</b>					
<b>Mat2 Desc:</b>					
<b>Mat3:</b>					
<b>Mat3 Desc:</b>					
<b>Formation Top Depth:</b>					
<b>Formation End Depth:</b>					
<b>Formation End Depth UOM:</b>	ft				
<b><u>Annular Space/Abandonment</u></b>					
<b><u>Sealing Record</u></b>					
<b>Plug ID:</b>	1007567964				
<b>Layer:</b>	1				
<b>Plug From:</b>	0.0				
<b>Plug To:</b>	1.0				
<b>Plug Depth UOM:</b>	ft				
<b><u>Annular Space/Abandonment</u></b>					
<b><u>Sealing Record</u></b>					
<b>Plug ID:</b>	1007567966				
<b>Layer:</b>	3				
<b>Plug From:</b>	39.0				
<b>Plug To:</b>	45.0				
<b>Plug Depth UOM:</b>	ft				
<b><u>Annular Space/Abandonment</u></b>					
<b><u>Sealing Record</u></b>					
<b>Plug ID:</b>	1007567965				
<b>Layer:</b>	2				
<b>Plug From:</b>	1.0				
<b>Plug To:</b>	39.0				
<b>Plug Depth UOM:</b>	ft				
<b><u>Method of Construction &amp; Well</u></b>					
<b><u>Use</u></b>					
<b>Method Construction ID:</b>	1007567963				
<b>Method Construction Code:</b>	6				
<b>Method Construction:</b>	Boring				
<b>Other Method Construction:</b>					

Map Key	Number of Records	Direction/ Distance (m)	Elev/Diff (m)	Site	DB
---------	-------------------	----------------------------	------------------	------	----

**Pipe Information**

**Pipe ID:** 1007567955  
**Casing No:** 0  
**Comment:**  
**Alt Name:**

**Construction Record - Casing**

**Casing ID:** 1007567959  
**Layer:** 1  
**Material:** 5  
**Open Hole or Material:** PLASTIC  
**Depth From:** 0.0  
**Depth To:** 40.0  
**Casing Diameter:** 2.0  
**Casing Diameter UOM:** inch  
**Casing Depth UOM:** ft

**Construction Record - Screen**

**Screen ID:** 1007567960  
**Layer:** 1  
**Slot:** 10  
**Screen Top Depth:** 40.0  
**Screen End Depth:** 45.0  
**Screen Material:** 5  
**Screen Depth UOM:** ft  
**Screen Diameter UOM:** inch  
**Screen Diameter:** 2.375

**Water Details**

**Water ID:** 1007567958  
**Layer:**  
**Kind Code:**  
**Kind:**  
**Water Found Depth:**  
**Water Found Depth UOM:** ft

**Hole Diameter**

**Hole ID:** 1007567957  
**Diameter:** 6.0  
**Depth From:** 0.0  
**Depth To:** 45.0  
**Hole Depth UOM:** ft  
**Hole Diameter UOM:** inch

**Links**

<b>Bore Hole ID:</b> 1007306815	<b>Tag No:</b> A249743
<b>Depth M:</b>	<b>Contractor:</b> 7644
<b>Year Completed:</b> 2018	<b>Path:</b> 732\7321504.pdf
<b>Well Completed Dt:</b> 2018/09/26	<b>Latitude:</b> 43.6727131665528
<b>Audit No:</b> Z301254	<b>Longitude:</b> -79.710258718762

Map Key	Number of Records	Direction/ Distance (m)	Elev/Diff (m)	Site	DB
<b>Established:</b> 1998 <b>Plant Size (ft²):</b> 5000 <b>Employment:</b> 4					
<b>--Details--</b> <b>Description:</b> Motor and Generator Manufacturing <b>SIC/NAICS Code:</b> 335312					
<b>Description:</b> Motor Vehicle Electrical and Electronic Equipment Manufacturing <b>SIC/NAICS Code:</b> 336320					
<a href="#">98</a>	2 of 53	ENE/0.0	173.7 / -6.12	ALUMNI BUNK CORPORATION 1530 DREW RD UNIT 23 MISSISSAUGA ON L5S 1W8	SCT
<b>Established:</b> 1979 <b>Plant Size (ft²):</b> 2000 <b>Employment:</b> 3					
<b>--Details--</b> <b>Description:</b> Motor Vehicle Body Manufacturing <b>SIC/NAICS Code:</b> 336211					
<a href="#">98</a>	3 of 53	ENE/0.0	173.7 / -6.12	J J F DYNAMIC TOOL INC 1530 DREW RD UNIT 25 MISSISSAUGA ON L5S 1W8	SCT
<b>Established:</b> 1985 <b>Plant Size (ft²):</b> 6705 <b>Employment:</b> 12					
<b>--Details--</b> <b>Description:</b> PLASTICS PRODUCTS, NOT ELSEWHERE CLASSIFIED <b>SIC/NAICS Code:</b> 3089					
<a href="#">98</a>	4 of 53	ENE/0.0	173.7 / -6.12	FLO COMPONENTS LTD. 1530 DREW RD UNIT 21 MISSISSAUGA ON L5S 1W8	SCT
<b>Established:</b> 1977 <b>Plant Size (ft²):</b> 7000 <b>Employment:</b> 12					
<b>--Details--</b> <b>Description:</b> GENERAL INDUSTRIAL MACHINERY AND EQUIPMENT, NOT ELSEWHERE CLASSIFIED <b>SIC/NAICS Code:</b> 3569					
<b>Description:</b> INDUSTRIAL MACHINERY AND EQUIPMENT <b>SIC/NAICS Code:</b> 5084					
<b>Description:</b> AIR AND GAS COMPRESSORS <b>SIC/NAICS Code:</b> 3563					
<a href="#">98</a>	5 of 53	ENE/0.0	173.7 / -6.12	CAN-AM HYDRAULIC PRODUCTS LTD. 1530 DREW RD UNIT 23	SCT

Map Key	Number of Records	Direction/ Distance (m)	Elev/Diff (m)	Site	DB
<b>MISSISSAUGA ON L5S 1W8</b>					
<b>Established:</b>		1988			
<b>Plant Size (ft²):</b>		3500			
<b>Employment:</b>		4			
<b>--Details--</b>					
<b>Description:</b>		CURRENT-CARRYING WIRING DEVICES			
<b>SIC/NAICS Code:</b>		3643			
<b>Description:</b>		INDUSTRIAL SUPPLIES			
<b>SIC/NAICS Code:</b>		5085			
<b>98</b>	<b>6 of 53</b>	<b>ENE/0.0</b>	<b>173.7 / -6.12</b>	<b>D &amp; A Mould &amp; Die Ltd. 1530 Drew Rd Unit 20 Mississauga ON L5S 1W8</b>	<b>SCT</b>
<b>Established:</b>		1990			
<b>Plant Size (ft²):</b>					
<b>Employment:</b>					
<b>--Details--</b>					
<b>Description:</b>		Machine Shops			
<b>SIC/NAICS Code:</b>		332710			
<b>Description:</b>		Other Metalworking Machinery Manufacturing			
<b>SIC/NAICS Code:</b>		333519			
<b>98</b>	<b>7 of 53</b>	<b>ENE/0.0</b>	<b>173.7 / -6.12</b>	<b>JJF Dynamic Tool Inc. 1530 Drew Rd Unit 25 Mississauga ON L5S 1W8</b>	<b>SCT</b>
<b>Established:</b>		01-JUL-85			
<b>Plant Size (ft²):</b>		7000			
<b>Employment:</b>					
<b>--Details--</b>					
<b>Description:</b>		Industrial Mould Manufacturing			
<b>SIC/NAICS Code:</b>		333511			
<b>98</b>	<b>8 of 53</b>	<b>ENE/0.0</b>	<b>173.7 / -6.12</b>	<b>1530 Drew Rd Mississauga ON L5S 1W8</b>	<b>EHS</b>
<b>Order No:</b>	20010203007			<b>Nearest Intersection:</b>	
<b>Status:</b>	C			<b>Municipality:</b>	
<b>Report Type:</b>	Complete Report			<b>Client Prov/State:</b>	ON
<b>Report Date:</b>	2/12/01			<b>Search Radius (km):</b>	0.25
<b>Date Received:</b>	2/3/01			<b>X:</b>	-79.681496
<b>Previous Site Name:</b>	Ram-Pak Compaction Systems			<b>Y:</b>	43.681683
<b>Lot/Building Size:</b>					
<b>Additional Info Ordered:</b>					
<b>98</b>	<b>9 of 53</b>	<b>ENE/0.0</b>	<b>173.7 / -6.12</b>	<b>FLO COMPONENTS LTD. 1530 DREW ROAD UNIT 21 MISSISSAUGA ON L5S 1W8</b>	<b>GEN</b>

Map Key	Number of Records	Direction/ Distance (m)	Elev/Diff (m)	Site	DB
<p><b>Generator No:</b> ON0698403      <b>Status:</b></p> <p><b>SIC Code:</b> 9949      <b>Co Admin:</b></p> <p><b>SIC Description:</b> OTHER REPAIR SERV.      <b>Choice of Contact:</b></p> <p><b>Approval Years:</b> 90      <b>Phone No Admin:</b></p> <p><b>PO Box No:</b>      <b>Contam. Facility:</b></p> <p><b>Country:</b>      <b>MHSW Facility:</b></p>					
<b>Detail(s)</b>					
<p><b>Waste Class:</b> 213</p> <p><b>Waste Class Desc:</b> PETROLEUM DISTILLATES</p> <p><b>Waste Class:</b> 241</p> <p><b>Waste Class Desc:</b> HALOGENATED SOLVENTS</p>					
<a href="#">98</a>	10 of 53	ENE/0.0	173.7 / -6.12	FLO COMPONENTS LTD. 15-550 1530 DREW ROAD UNIT 21 MISSISSAUGA ON L5S 1W8	GEN
<p><b>Generator No:</b> ON0698403      <b>Status:</b></p> <p><b>SIC Code:</b> 9949      <b>Co Admin:</b></p> <p><b>SIC Description:</b> OTHER REPAIR SERV.      <b>Choice of Contact:</b></p> <p><b>Approval Years:</b> 92,93,94,95,96      <b>Phone No Admin:</b></p> <p><b>PO Box No:</b>      <b>Contam. Facility:</b></p> <p><b>Country:</b>      <b>MHSW Facility:</b></p>					
<b>Detail(s)</b>					
<p><b>Waste Class:</b> 213</p> <p><b>Waste Class Desc:</b> PETROLEUM DISTILLATES</p> <p><b>Waste Class:</b> 241</p> <p><b>Waste Class Desc:</b> HALOGENATED SOLVENTS</p>					
<a href="#">98</a>	11 of 53	ENE/0.0	173.7 / -6.12	FLO COMPONENTS LTD 1530 DREW ROAD UNIT 21 MISSISSAUGA ON L5S 1W8	GEN
<p><b>Generator No:</b> ON0698403      <b>Status:</b></p> <p><b>SIC Code:</b> 9949      <b>Co Admin:</b></p> <p><b>SIC Description:</b> OTHER REPAIR SERV.      <b>Choice of Contact:</b></p> <p><b>Approval Years:</b> 97,98      <b>Phone No Admin:</b></p> <p><b>PO Box No:</b>      <b>Contam. Facility:</b></p> <p><b>Country:</b>      <b>MHSW Facility:</b></p>					
<b>Detail(s)</b>					
<p><b>Waste Class:</b> 213</p> <p><b>Waste Class Desc:</b> PETROLEUM DISTILLATES</p> <p><b>Waste Class:</b> 241</p> <p><b>Waste Class Desc:</b> HALOGENATED SOLVENTS</p>					
<a href="#">98</a>	12 of 53	ENE/0.0	173.7 / -6.12	FLO COMPONENTS LIMITED 1530 DREW ROAD UNIT 21 MISSISSAUGA ON L5S 1W8	GEN
<p><b>Generator No:</b> ON0698403      <b>Status:</b></p> <p><b>SIC Code:</b> 9949      <b>Co Admin:</b></p> <p><b>SIC Description:</b> OTHER REPAIR SERV.      <b>Choice of Contact:</b></p>					

Map Key	Number of Records	Direction/ Distance (m)	Elev/Diff (m)	Site	DB
Approval Years: 99				Phone No Admin:	
PO Box No:				Contam. Facility:	
Country:				MHSW Facility:	
<b>Detail(s)</b>					
Waste Class: 213					
Waste Class Desc: PETROLEUM DISTILLATES					
Waste Class: 241					
Waste Class Desc: HALOGENATED SOLVENTS					
<a href="#">98</a>	13 of 53	ENE/0.0	173.7 / -6.12	FLO COMPONENTS LIMITED 1530 DREW ROAD UNIT #21 MISSISSAUGA ON L7J 2L9	GEN
Generator No: ON0698403				Status:	
SIC Code: 9949				Co Admin:	
SIC Description: OTHER REPAIR SERV.				Choice of Contact:	
Approval Years: 00				Phone No Admin:	
PO Box No:				Contam. Facility:	
Country:				MHSW Facility:	
<b>Detail(s)</b>					
Waste Class: 213					
Waste Class Desc: PETROLEUM DISTILLATES					
Waste Class: 241					
Waste Class Desc: HALOGENATED SOLVENTS					
<a href="#">98</a>	14 of 53	ENE/0.0	173.7 / -6.12	FLO COMP(OUT OF BUSINESS) 1530 DREW ROAD UNIT #21 MISSISSAUGA ON L5S 1W8	GEN
Generator No: ON0698403				Status:	
SIC Code: 9949				Co Admin:	
SIC Description: OTHER REPAIR SERV.				Choice of Contact:	
Approval Years: 01				Phone No Admin:	
PO Box No:				Contam. Facility:	
Country:				MHSW Facility:	
<b>Detail(s)</b>					
Waste Class: 213					
Waste Class Desc: PETROLEUM DISTILLATES					
Waste Class: 241					
Waste Class Desc: HALOGENATED SOLVENTS					
<a href="#">98</a>	15 of 53	ENE/0.0	173.7 / -6.12	COMET TOWING AND RECOVERY LTD. 1530 DREW RD. #26 MISSISSAUGA ON L5S 1W8	GEN
Generator No: ON1056201				Status:	
SIC Code: 6399				Co Admin:	
SIC Description: OTHER VEH. SERVICES				Choice of Contact:	
Approval Years: 90				Phone No Admin:	
PO Box No:				Contam. Facility:	
Country:				MHSW Facility:	

Map Key	Number of Records	Direction/ Distance (m)	Elev/Diff (m)	Site	DB
<b><u>Detail(s)</u></b>					
<b>Waste Class:</b>		213			
<b>Waste Class Desc:</b>		PETROLEUM DISTILLATES			
<b>Waste Class:</b>		252			
<b>Waste Class Desc:</b>		WASTE OILS & LUBRICANTS			
<a href="#"><u>98</u></a>	16 of 53	ENE/0.0	173.7 / -6.12	COMET TOWING (OUT OF BUSINESS) 08-746 1530 DREW RD. #26 MISSISSAUGA ON L5S 1W8	GEN
<b>Generator No:</b>	ON1056201			<b>Status:</b>	
<b>SIC Code:</b>	6399			<b>Co Admin:</b>	
<b>SIC Description:</b>	OTHER VEH. SERVICES			<b>Choice of Contact:</b>	
<b>Approval Years:</b>	92,93,94,95,96,97,98			<b>Phone No Admin:</b>	
<b>PO Box No:</b>				<b>Contam. Facility:</b>	
<b>Country:</b>				<b>MHSW Facility:</b>	
<a href="#"><u>98</u></a>	17 of 53	ENE/0.0	173.7 / -6.12	GAL POWER SYSTEMS TORONTO LIMITED 1530 DREW ROAD, UNIT 22 MISSISSAUGA ON L5S 1W8	GEN
<b>Generator No:</b>	ON1175804			<b>Status:</b>	
<b>SIC Code:</b>	9949			<b>Co Admin:</b>	
<b>SIC Description:</b>	OTHER REPAIR SERV.			<b>Choice of Contact:</b>	
<b>Approval Years:</b>	01			<b>Phone No Admin:</b>	
<b>PO Box No:</b>				<b>Contam. Facility:</b>	
<b>Country:</b>				<b>MHSW Facility:</b>	
<b><u>Detail(s)</u></b>					
<b>Waste Class:</b>		212			
<b>Waste Class Desc:</b>		ALIPHATIC SOLVENTS			
<b>Waste Class:</b>		213			
<b>Waste Class Desc:</b>		PETROLEUM DISTILLATES			
<b>Waste Class:</b>		252			
<b>Waste Class Desc:</b>		WASTE OILS & LUBRICANTS			
<a href="#"><u>98</u></a>	18 of 53	ENE/0.0	173.7 / -6.12	GAL POWER SYSTEMS TORONTO LIMITED 1530 Drew Road Unit #22 Mississauga ON L5S 1W8	GEN
<b>Generator No:</b>	ON1175804			<b>Status:</b>	
<b>SIC Code:</b>				<b>Co Admin:</b>	
<b>SIC Description:</b>				<b>Choice of Contact:</b>	
<b>Approval Years:</b>	02,03,04,05,06			<b>Phone No Admin:</b>	
<b>PO Box No:</b>				<b>Contam. Facility:</b>	
<b>Country:</b>				<b>MHSW Facility:</b>	
<b><u>Detail(s)</u></b>					
<b>Waste Class:</b>		253			
<b>Waste Class Desc:</b>		EMULSIFIED OILS			
<b>Waste Class:</b>		221			
<b>Waste Class Desc:</b>		LIGHT FUELS			
<b>Waste Class:</b>		251			

Map Key	Number of Records	Direction/ Distance (m)	Elev/Diff (m)	Site	DB
<b>Waste Class Desc:</b>		OIL SKIMMINGS & SLUDGES			
<b>Waste Class:</b>		121			
<b>Waste Class Desc:</b>		ALKALINE WASTES - HEAVY METALS			
<b>Waste Class:</b>		212			
<b>Waste Class Desc:</b>		ALIPHATIC SOLVENTS			
<b>Waste Class:</b>		213			
<b>Waste Class Desc:</b>		PETROLEUM DISTILLATES			
<b>Waste Class:</b>		252			
<b>Waste Class Desc:</b>		WASTE OILS & LUBRICANTS			

98      19 of 53      **ENE/0.0**      **173.7 / -6.12**      **JJF DYNAMIC TOOL INC. 22-499  
1530 DREW ROAD, UNIT 25  
MISSISSAUGA ON L5S 1W8**      **GEN**

<b>Generator No:</b>	ON1542600	<b>Status:</b>	
<b>SIC Code:</b>	3062	<b>Co Admin:</b>	
<b>SIC Description:</b>	METAL DIES, ETC. IND	<b>Choice of Contact:</b>	
<b>Approval Years:</b>	92,93,94,95,96,97,98	<b>Phone No Admin:</b>	
<b>PO Box No:</b>		<b>Contam. Facility:</b>	
<b>Country:</b>		<b>MHSW Facility:</b>	

Detail(s)

<b>Waste Class:</b>	252
<b>Waste Class Desc:</b>	WASTE OILS & LUBRICANTS
<b>Waste Class:</b>	253
<b>Waste Class Desc:</b>	EMULSIFIED OILS

98      20 of 53      **ENE/0.0**      **173.7 / -6.12**      **JJF DYNAMIC TOOL INC.  
1530 DREW ROAD, UNIT 25  
MISSISSAUGA ON L5S 1W8**      **GEN**

<b>Generator No:</b>	ON1542600	<b>Status:</b>	
<b>SIC Code:</b>	3062	<b>Co Admin:</b>	
<b>SIC Description:</b>	METAL DIES, ETC. IND.	<b>Choice of Contact:</b>	
<b>Approval Years:</b>	99,00,01,02,03,04,05,06,07,08	<b>Phone No Admin:</b>	
<b>PO Box No:</b>		<b>Contam. Facility:</b>	
<b>Country:</b>		<b>MHSW Facility:</b>	

Detail(s)

<b>Waste Class:</b>	251
<b>Waste Class Desc:</b>	OIL SKIMMINGS & SLUDGES
<b>Waste Class:</b>	252
<b>Waste Class Desc:</b>	WASTE OILS & LUBRICANTS
<b>Waste Class:</b>	253
<b>Waste Class Desc:</b>	EMULSIFIED OILS

98      21 of 53      **ENE/0.0**      **173.7 / -6.12**      **D&A MOULD & DIE LTD.  
1530 DREW ROAD, UNIT 20  
MISSISSAUGA ON L5S 1W8**      **GEN**

<b>Generator No:</b>	ON3046924	<b>Status:</b>	
<b>SIC Code:</b>		<b>Co Admin:</b>	



Map Key	Number of Records	Direction/ Distance (m)	Elev/Diff (m)	Site	DB
<b>SIC Description:</b> <b>Approval Years:</b> 02,03,04 <b>PO Box No:</b> <b>Country:</b>		<b>Choice of Contact:</b> <b>Phone No Admin:</b> <b>Contam. Facility:</b> <b>MHSW Facility:</b>			
<b><u>Detail(s)</u></b>					
<b>Waste Class:</b> 252 <b>Waste Class Desc:</b> WASTE OILS & LUBRICANTS					
<a href="#">98</a>	22 of 53	ENE/0.0	173.7 / -6.12	<b>Innovative Engineering 1530 Drew Rd Unit 18 Mississauga ON L5S 1W8</b>	<b>SCT</b>
<b>Established:</b> 1987 <b>Plant Size (ft²):</b> 8000 <b>Employment:</b> 11					
<b><u>--Details--</u></b>					
<b>Description:</b> <b>SIC/NAICS Code:</b>		All Other Plastic Product Manufacturing 326198			
<b>Description:</b> <b>SIC/NAICS Code:</b>		All Other Miscellaneous Fabricated Metal Product Manufacturing 332999			
<b>Description:</b> <b>SIC/NAICS Code:</b>		Heating Equipment and Commercial Refrigeration Equipment Manufacturing 333416			
<a href="#">98</a>	23 of 53	ENE/0.0	173.7 / -6.12	<b>Vision-Tech Metal Fabrication 1530 Drew Rd Unit 23 Mississauga ON L5S 1W8</b>	<b>SCT</b>
<b>Established:</b> 01-AUG-05 <b>Plant Size (ft²):</b> 3400 <b>Employment:</b>					
<b><u>--Details--</u></b>					
<b>Description:</b> <b>SIC/NAICS Code:</b>		Other Plate Work and Fabricated Structural Product Manufacturing 332319			
<b>Description:</b> <b>SIC/NAICS Code:</b>		All Other Miscellaneous Fabricated Metal Product Manufacturing 332999			
<b>Description:</b> <b>SIC/NAICS Code:</b>		Other Plate Work and Fabricated Structural Product Manufacturing 332319			
<b>Description:</b> <b>SIC/NAICS Code:</b>		Other Ornamental and Architectural Metal Product Manufacturing 332329			
<b>Description:</b> <b>SIC/NAICS Code:</b>		Stamping 332118			
<a href="#">98</a>	24 of 53	ENE/0.0	173.7 / -6.12	<b>Gal Power System&lt;UNOFFICIAL&gt; 1530 Drew Rd. Unit 22 Mississauga ON</b>	<b>SPL</b>
<b>Ref No:</b> 2588-6FSK4Z <b>Site No:</b> <b>Incident Dt:</b> 8/30/2005		<b>Discharger Report:</b> 0 <b>Material Group:</b> Oil <b>Health/Env Conseq:</b>			

Map Key	Number of Records	Direction/ Distance (m)	Elev/Diff (m)	Site	DB
<p><b>Year:</b>  <b>Incident Cause:</b> Overflow (Tanks Lagoons)  <b>Incident Event:</b>  <b>Contaminant Code:</b>  <b>Contaminant Name:</b> DIESEL FUEL  <b>Contaminant Limit 1:</b>  <b>Contam Limit Freq 1:</b>  <b>Contaminant UN No 1:</b>  <b>Environment Impact:</b> Possible  <b>Nature of Impact:</b> Soil Contamination  <b>Receiving Medium:</b> Land  <b>Receiving Env:</b>  <b>MOE Response:</b>  <b>Dt MOE Arvl on Scn:</b>  <b>MOE Reported Dt:</b> 8/31/2005  <b>Dt Document Closed:</b>  <b>Incident Reason:</b> Equipment Failure  <b>Site Name:</b> Gal Power System&lt;UNOFFICIAL&gt;  <b>Site County/District:</b>  <b>Site Geo Ref Meth:</b>  <b>Incident Summary:</b> Gal Power: 30 L spill of diesel to ground  <b>Contaminant Qty:</b></p>					
<p><b>Client Type:</b>  <b>Sector Type:</b> Other Plant  <b>Agency Involved:</b>  <b>Nearest Watercourse:</b>  <b>Site Address:</b>  <b>Site District Office:</b> Halton-Peel  <b>Site Postal Code:</b>  <b>Site Region:</b>  <b>Site Municipality:</b> Mississauga  <b>Site Lot:</b>  <b>Site Conc:</b>  <b>Northing:</b>  <b>Easting:</b>  <b>Site Geo Ref Accu:</b>  <b>Site Map Datum:</b>  <b>SAC Action Class:</b> Spills to Land  <b>Source Type:</b></p>					
<a href="#">98</a>	25 of 53	ENE/0.0	173.7 / -6.12	Gal Power Systems<UNOFFICIAL> 1530 Drew Rd GAL POWER SYSTEMS<UNOFFICIAL> Mississauga ON L5S 1W8	SPL
<p><b>Ref No:</b> 1166-6M9LEA  <b>Site No:</b>  <b>Incident Dt:</b> 2/22/2006  <b>Year:</b>  <b>Incident Cause:</b> Valve / Fitting Leak Or Failure  <b>Incident Event:</b>  <b>Contaminant Code:</b> 15  <b>Contaminant Name:</b> OIL (PETROLEUM BASED, NOT SPECIFIED)  <b>Contaminant Limit 1:</b>  <b>Contam Limit Freq 1:</b>  <b>Contaminant UN No 1:</b>  <b>Environment Impact:</b> Not Anticipated  <b>Nature of Impact:</b>  <b>Receiving Medium:</b> Land  <b>Receiving Env:</b>  <b>MOE Response:</b>  <b>Dt MOE Arvl on Scn:</b>  <b>MOE Reported Dt:</b> 2/22/2006  <b>Dt Document Closed:</b>  <b>Incident Reason:</b>  <b>Site Name:</b> 1530 DREW RD  <b>Site County/District:</b>  <b>Site Geo Ref Meth:</b>  <b>Incident Summary:</b> Gal Power Systems: spill of &lt; 100 L from oil tank  <b>Contaminant Qty:</b> 80 L</p>					
<p><b>Discharger Report:</b>  <b>Material Group:</b> Oils  <b>Health/Env Conseq:</b>  <b>Client Type:</b>  <b>Sector Type:</b> Other Plant - Electric Power Generation (MISA)  <b>Agency Involved:</b>  <b>Nearest Watercourse:</b>  <b>Site Address:</b> 1530 DREW RD  <b>Site District Office:</b> Halton-Peel  <b>Site Postal Code:</b>  <b>Site Region:</b>  <b>Site Municipality:</b> Mississauga  <b>Site Lot:</b>  <b>Site Conc:</b>  <b>Northing:</b>  <b>Easting:</b>  <b>Site Geo Ref Accu:</b>  <b>Site Map Datum:</b>  <b>SAC Action Class:</b>  <b>Source Type:</b></p>					
<a href="#">98</a>	26 of 53	ENE/0.0	173.7 / -6.12	Seaford Pharmaceuticals 1530 Drew Rd. Mississauga ON L5S 1W8	GEN
<p><b>Generator No:</b> ON2682203  <b>SIC Code:</b> 493110  <b>Status:</b>  <b>Co Admin:</b></p>					

Map Key	Number of Records	Direction/ Distance (m)	Elev/Diff (m)	Site	DB
<b>SIC Description:</b> General Warehousing and Storage <b>Approval Years:</b> 06,07,08 <b>PO Box No:</b> <b>Country:</b>				<b>Choice of Contact:</b> <b>Phone No Admin:</b> <b>Contam. Facility:</b> <b>MHSW Facility:</b>	
<b><u>Detail(s)</u></b>					
<b>Waste Class:</b> 261 <b>Waste Class Desc:</b> PHARMACEUTICALS					
<a href="#"><u>98</u></a>	27 of 53	ENE/0.0	173.7 / -6.12	JJF DYNAMIC TOOL INC. 1530 DREW ROAD, UNIT 25 MISSISSAUGA ON L5S 1W8	GEN
<b>Generator No:</b> ON1542600 <b>SIC Code:</b> 333511 <b>SIC Description:</b> Industrial Mould Manufacturing <b>Approval Years:</b> 2009 <b>PO Box No:</b> <b>Country:</b>				<b>Status:</b> <b>Co Admin:</b> <b>Choice of Contact:</b> <b>Phone No Admin:</b> <b>Contam. Facility:</b> <b>MHSW Facility:</b>	
<b><u>Detail(s)</u></b>					
<b>Waste Class:</b> 251 <b>Waste Class Desc:</b> OIL SKIMMINGS & SLUDGES					
<b>Waste Class:</b> 252 <b>Waste Class Desc:</b> WASTE OILS & LUBRICANTS					
<b>Waste Class:</b> 253 <b>Waste Class Desc:</b> EMULSIFIED OILS					
<a href="#"><u>98</u></a>	28 of 53	ENE/0.0	173.7 / -6.12	Seaford Pharmaceuticals 1530 Drew Rd. Mississauga ON L5S 1W8	GEN
<b>Generator No:</b> ON2682203 <b>SIC Code:</b> 493110 <b>SIC Description:</b> General Warehousing and Storage <b>Approval Years:</b> 2009 <b>PO Box No:</b> <b>Country:</b>				<b>Status:</b> <b>Co Admin:</b> <b>Choice of Contact:</b> <b>Phone No Admin:</b> <b>Contam. Facility:</b> <b>MHSW Facility:</b>	
<b><u>Detail(s)</u></b>					
<b>Waste Class:</b> 261 <b>Waste Class Desc:</b> PHARMACEUTICALS					
<a href="#"><u>98</u></a>	29 of 53	ENE/0.0	173.7 / -6.12	Seaford Pharmaceuticals 1530 Drew Rd. Mississauga ON L5S 1W8	GEN
<b>Generator No:</b> ON2682203 <b>SIC Code:</b> 493110 <b>SIC Description:</b> General Warehousing and Storage <b>Approval Years:</b> 2010 <b>PO Box No:</b> <b>Country:</b>				<b>Status:</b> <b>Co Admin:</b> <b>Choice of Contact:</b> <b>Phone No Admin:</b> <b>Contam. Facility:</b> <b>MHSW Facility:</b>	
<b><u>Detail(s)</u></b>					

Map Key	Number of Records	Direction/ Distance (m)	Elev/Diff (m)	Site	DB
<b>Waste Class:</b>		261			
<b>Waste Class Desc:</b>		PHARMACEUTICALS			
<a href="#">98</a>	30 of 53	ENE/0.0	173.7 / -6.12	JJF DYNAMIC TOOL INC. 1530 DREW ROAD, UNIT 25 MISSISSAUGA ON L5S 1W8	GEN
<b>Generator No:</b>	ON1542600			<b>Status:</b>	
<b>SIC Code:</b>	333511			<b>Co Admin:</b>	
<b>SIC Description:</b>	Industrial Mould Manufacturing			<b>Choice of Contact:</b>	
<b>Approval Years:</b>	2010			<b>Phone No Admin:</b>	
<b>PO Box No:</b>				<b>Contam. Facility:</b>	
<b>Country:</b>				<b>MHSW Facility:</b>	
<b><u>Detail(s)</u></b>					
<b>Waste Class:</b>		251			
<b>Waste Class Desc:</b>		OIL SKIMMINGS & SLUDGES			
<b>Waste Class:</b>		252			
<b>Waste Class Desc:</b>		WASTE OILS & LUBRICANTS			
<b>Waste Class:</b>		253			
<b>Waste Class Desc:</b>		EMULSIFIED OILS			
<a href="#">98</a>	31 of 53	ENE/0.0	173.7 / -6.12	Seaford Pharmaceuticals 1530 Drew Rd. Mississauga ON L5S 1W8	GEN
<b>Generator No:</b>	ON2682203			<b>Status:</b>	
<b>SIC Code:</b>	493110			<b>Co Admin:</b>	
<b>SIC Description:</b>	General Warehousing and Storage			<b>Choice of Contact:</b>	
<b>Approval Years:</b>	2011			<b>Phone No Admin:</b>	
<b>PO Box No:</b>				<b>Contam. Facility:</b>	
<b>Country:</b>				<b>MHSW Facility:</b>	
<b><u>Detail(s)</u></b>					
<b>Waste Class:</b>		261			
<b>Waste Class Desc:</b>		PHARMACEUTICALS			
<a href="#">98</a>	32 of 53	ENE/0.0	173.7 / -6.12	JJF DYNAMIC TOOL INC. 1530 DREW ROAD, UNIT 25 MISSISSAUGA ON L5S 1W8	GEN
<b>Generator No:</b>	ON1542600			<b>Status:</b>	
<b>SIC Code:</b>	333511			<b>Co Admin:</b>	
<b>SIC Description:</b>	Industrial Mould Manufacturing			<b>Choice of Contact:</b>	
<b>Approval Years:</b>	2011			<b>Phone No Admin:</b>	
<b>PO Box No:</b>				<b>Contam. Facility:</b>	
<b>Country:</b>				<b>MHSW Facility:</b>	
<b><u>Detail(s)</u></b>					
<b>Waste Class:</b>		252			
<b>Waste Class Desc:</b>		WASTE OILS & LUBRICANTS			
<b>Waste Class:</b>		251			
<b>Waste Class Desc:</b>		OIL SKIMMINGS & SLUDGES			

Map Key	Number of Records	Direction/ Distance (m)	Elev/Diff (m)	Site	DB
<b>Waste Class:</b>		253			
<b>Waste Class Desc:</b>		EMULSIFIED OILS			
<a href="#">98</a>	33 of 53	ENE/0.0	173.7 / -6.12	JJF DYNAMIC TOOL INC. 1530 DREW ROAD, UNIT 25 MISSISSAUGA ON L5S 1W8	GEN
<b>Generator No:</b>	ON1542600			<b>Status:</b>	
<b>SIC Code:</b>	333511			<b>Co Admin:</b>	
<b>SIC Description:</b>	Industrial Mould Manufacturing			<b>Choice of Contact:</b>	
<b>Approval Years:</b>	2012			<b>Phone No Admin:</b>	
<b>PO Box No:</b>				<b>Contam. Facility:</b>	
<b>Country:</b>				<b>MHSW Facility:</b>	
<b><u>Detail(s)</u></b>					
<b>Waste Class:</b>		253			
<b>Waste Class Desc:</b>		EMULSIFIED OILS			
<b>Waste Class:</b>		252			
<b>Waste Class Desc:</b>		WASTE OILS & LUBRICANTS			
<b>Waste Class:</b>		251			
<b>Waste Class Desc:</b>		OIL SKIMMINGS & SLUDGES			
<a href="#">98</a>	34 of 53	ENE/0.0	173.7 / -6.12	Seaford Pharmaceuticals 1530 Drew Rd. Mississauga ON L5S 1W8	GEN
<b>Generator No:</b>	ON2682203			<b>Status:</b>	
<b>SIC Code:</b>	414510			<b>Co Admin:</b>	
<b>SIC Description:</b>	Pharmaceuticals and Pharmacy Supplies Wholesaler-Distributors			<b>Choice of Contact:</b>	
<b>Approval Years:</b>	2012			<b>Phone No Admin:</b>	
<b>PO Box No:</b>				<b>Contam. Facility:</b>	
<b>Country:</b>				<b>MHSW Facility:</b>	
<b><u>Detail(s)</u></b>					
<b>Waste Class:</b>		261			
<b>Waste Class Desc:</b>		PHARMACEUTICALS			
<a href="#">98</a>	35 of 53	ENE/0.0	173.7 / -6.12	Seaford Pharmaceuticals 1530 Drew Rd. Mississauga ON	GEN
<b>Generator No:</b>	ON2682203			<b>Status:</b>	
<b>SIC Code:</b>	414510			<b>Co Admin:</b>	
<b>SIC Description:</b>	PHARMACEUTICALS AND PHARMACY SUPPLIES WHOLESALER-DISTRIBUTORS			<b>Choice of Contact:</b>	
<b>Approval Years:</b>	2013			<b>Phone No Admin:</b>	
<b>PO Box No:</b>				<b>Contam. Facility:</b>	
<b>Country:</b>				<b>MHSW Facility:</b>	
<b><u>Detail(s)</u></b>					
<b>Waste Class:</b>		261			
<b>Waste Class Desc:</b>		PHARMACEUTICALS			

Map Key	Number of Records	Direction/ Distance (m)	Elev/Diff (m)	Site	DB
<a href="#">98</a>	36 of 53	ENE/0.0	173.7 / -6.12	JJF DYNAMIC TOOL INC. 1530 DREW ROAD, UNIT 25 MISSISSAUGA ON	GEN

**Generator No:** ON1542600  
**SIC Code:** 333511  
**SIC Description:** INDUSTRIAL MOULD MANUFACTURING  
**Approval Years:** 2013  
**PO Box No:**  
**Country:**

**Status:**  
**Co Admin:**  
**Choice of Contact:**  
**Phone No Admin:**  
**Contam. Facility:**  
**MHSW Facility:**

**Detail(s)**

**Waste Class:** 252  
**Waste Class Desc:** WASTE OILS & LUBRICANTS

**Waste Class:** 251  
**Waste Class Desc:** OIL SKIMMINGS & SLUDGES

**Waste Class:** 253  
**Waste Class Desc:** EMULSIFIED OILS

<a href="#">98</a>	37 of 53	ENE/0.0	173.7 / -6.12	Ray-Lifts Inc. 1530 Drew Road, Unit 20 Mississauga ON	GEN
--------------------	----------	---------	---------------	-------------------------------------------------------------	-----

**Generator No:** ON4148474  
**SIC Code:** 811310  
**SIC Description:** COMMERCIAL AND INDUSTRIAL MACHINERY AND EQUIPMENT (EXCEPT AUTOMOTIVE AND ELECTRONIC) REPAIR AND MAINTENANCE  
**Approval Years:** 2013  
**PO Box No:**  
**Country:**

**Status:**  
**Co Admin:**  
**Choice of Contact:**  
  
**Phone No Admin:**  
**Contam. Facility:**  
**MHSW Facility:**

**Detail(s)**

**Waste Class:** 252  
**Waste Class Desc:** WASTE OILS & LUBRICANTS

**Waste Class:** 213  
**Waste Class Desc:** PETROLEUM DISTILLATES

<a href="#">98</a>	38 of 53	ENE/0.0	173.7 / -6.12	Seaford Pharmaceuticals 1530 Drew Rd. Mississauga ON L5S1W8	GEN
--------------------	----------	---------	---------------	-------------------------------------------------------------------	-----

**Generator No:** ON2682203  
**SIC Code:** 414510  
**SIC Description:** PHARMACEUTICALS AND PHARMACY SUPPLIES WHOLESALER-DISTRIBUTORS  
**Approval Years:** 2016  
**PO Box No:**  
**Country:** Canada

**Status:**  
**Co Admin:** David Seales  
**Choice of Contact:** CO\_OFFICIAL  
  
**Phone No Admin:** 905-673-5893 Ext.208  
**Contam. Facility:** No  
**MHSW Facility:** No

**Detail(s)**

**Waste Class:** 261  
**Waste Class Desc:** PHARMACEUTICALS

**Waste Class:** 212

Map Key	Number of Records	Direction/ Distance (m)	Elev/Diff (m)	Site	DB
<b>Waste Class Desc:</b>		ALIPHATIC SOLVENTS			
<a href="#"><u>98</u></a>	39 of 53	ENE/0.0	173.7 / -6.12	<b>Primestone Developments Inc.</b> 1530 Drew Road Unit 20 Mississauga ON L5S 1W8	GEN
<b>Generator No:</b>	ON5045321			<b>Status:</b>	
<b>SIC Code:</b>	531120			<b>Co Admin:</b>	
<b>SIC Description:</b>	LESSORS OF NON-RESIDENTIAL BUILDINGS (EXCEPT MINI-WAREHOUSES)			<b>Choice of Contact:</b>	CO_OFFICIAL
<b>Approval Years:</b>	2015			<b>Phone No Admin:</b>	
<b>PO Box No:</b>				<b>Contam. Facility:</b>	No
<b>Country:</b>	Canada			<b>MHSW Facility:</b>	No
<b><u>Detail(s)</u></b>					
<b>Waste Class:</b>	252				
<b>Waste Class Desc:</b>	WASTE OILS & LUBRICANTS				
<hr/>					
<a href="#"><u>98</u></a>	40 of 53	ENE/0.0	173.7 / -6.12	<b>Seaford Pharmaceuticals</b> 1530 Drew Rd. Mississauga ON L5S1W8	GEN
<b>Generator No:</b>	ON2682203			<b>Status:</b>	
<b>SIC Code:</b>	414510			<b>Co Admin:</b>	David Seales
<b>SIC Description:</b>	PHARMACEUTICALS AND PHARMACY SUPPLIES WHOLESALER-DISTRIBUTORS			<b>Choice of Contact:</b>	CO_OFFICIAL
<b>Approval Years:</b>	2015			<b>Phone No Admin:</b>	905-673-5893 Ext.208
<b>PO Box No:</b>				<b>Contam. Facility:</b>	No
<b>Country:</b>	Canada			<b>MHSW Facility:</b>	No
<b><u>Detail(s)</u></b>					
<b>Waste Class:</b>	261				
<b>Waste Class Desc:</b>	PHARMACEUTICALS				
<b>Waste Class:</b>	212				
<b>Waste Class Desc:</b>	ALIPHATIC SOLVENTS				
<hr/>					
<a href="#"><u>98</u></a>	41 of 53	ENE/0.0	173.7 / -6.12	<b>JJF DYNAMIC TOOL INC.</b> 1530 DREW ROAD, UNIT 25 MISSISSAUGA ON L5S 1W8	GEN
<b>Generator No:</b>	ON1542600			<b>Status:</b>	
<b>SIC Code:</b>	333511			<b>Co Admin:</b>	SOFIA OLIVEIRA
<b>SIC Description:</b>	INDUSTRIAL MOULD MANUFACTURING			<b>Choice of Contact:</b>	CO_OFFICIAL
<b>Approval Years:</b>	2015			<b>Phone No Admin:</b>	905-678-9817 Ext.
<b>PO Box No:</b>				<b>Contam. Facility:</b>	No
<b>Country:</b>	Canada			<b>MHSW Facility:</b>	No
<b><u>Detail(s)</u></b>					
<b>Waste Class:</b>	253				
<b>Waste Class Desc:</b>	EMULSIFIED OILS				
<b>Waste Class:</b>	251				
<b>Waste Class Desc:</b>	OIL SKIMMINGS & SLUDGES				
<b>Waste Class:</b>	252				
<b>Waste Class Desc:</b>	WASTE OILS & LUBRICANTS				

Map Key	Number of Records	Direction/ Distance (m)	Elev/Diff (m)	Site	DB
<a href="#">98</a>	42 of 53	ENE/0.0	173.7 / -6.12	JJF DYNAMIC TOOL INC. 1530 DREW ROAD, UNIT 25 MISSISSAUGA ON L5S 1W8	GEN
<b>Generator No:</b>	ON1542600			<b>Status:</b>	
<b>SIC Code:</b>	333511			<b>Co Admin:</b>	SOFIA OLIVEIRA
<b>SIC Description:</b>	INDUSTRIAL MOULD MANUFACTURING			<b>Choice of Contact:</b>	CO_OFFICIAL
<b>Approval Years:</b>	2014			<b>Phone No Admin:</b>	905-678-9817 Ext.
<b>PO Box No:</b>				<b>Contam. Facility:</b>	No
<b>Country:</b>	Canada			<b>MHSW Facility:</b>	No
<b><u>Detail(s)</u></b>					
<b>Waste Class:</b>	251				
<b>Waste Class Desc:</b>	OIL SKIMMINGS & SLUDGES				
<b>Waste Class:</b>	253				
<b>Waste Class Desc:</b>	EMULSIFIED OILS				
<b>Waste Class:</b>	252				
<b>Waste Class Desc:</b>	WASTE OILS & LUBRICANTS				

<a href="#">98</a>	43 of 53	ENE/0.0	173.7 / -6.12	Seaford Pharmaceuticals 1530 Drew Rd. Mississauga ON L5S1W8	GEN
<b>Generator No:</b>	ON2682203			<b>Status:</b>	
<b>SIC Code:</b>	414510			<b>Co Admin:</b>	David Seales
<b>SIC Description:</b>	PHARMACEUTICALS AND PHARMACY SUPPLIES WHOLESALER-DISTRIBUTORS			<b>Choice of Contact:</b>	CO_OFFICIAL
<b>Approval Years:</b>	2014			<b>Phone No Admin:</b>	905-673-5893 Ext.208
<b>PO Box No:</b>				<b>Contam. Facility:</b>	No
<b>Country:</b>	Canada			<b>MHSW Facility:</b>	No
<b><u>Detail(s)</u></b>					
<b>Waste Class:</b>	212				
<b>Waste Class Desc:</b>	ALIPHATIC SOLVENTS				
<b>Waste Class:</b>	261				
<b>Waste Class Desc:</b>	PHARMACEUTICALS				

<a href="#">98</a>	44 of 53	ENE/0.0	173.7 / -6.12	Ray-Lifts Inc. 1530 Drew Road, Unit 20 Mississauga ON L5S 1W8	GEN
<b>Generator No:</b>	ON4148474			<b>Status:</b>	
<b>SIC Code:</b>	811310			<b>Co Admin:</b>	
<b>SIC Description:</b>	COMMERCIAL AND INDUSTRIAL MACHINERY AND EQUIPMENT (EXCEPT AUTOMOTIVE AND ELECTRONIC) REPAIR AND MAINTENANCE			<b>Choice of Contact:</b>	CO_OFFICIAL
<b>Approval Years:</b>	2014			<b>Phone No Admin:</b>	
<b>PO Box No:</b>				<b>Contam. Facility:</b>	No
<b>Country:</b>	Canada			<b>MHSW Facility:</b>	No
<b><u>Detail(s)</u></b>					
<b>Waste Class:</b>	212				
<b>Waste Class Desc:</b>	ALIPHATIC SOLVENTS				



Map Key	Number of Records	Direction/ Distance (m)	Elev/Diff (m)	Site	DB
<b>Waste Class:</b>		252			
<b>Waste Class Desc:</b>		WASTE OILS & LUBRICANTS			
<b>Waste Class:</b>		213			
<b>Waste Class Desc:</b>		PETROLEUM DISTILLATES			

<a href="#">98</a>	45 of 53	ENE/0.0	173.7 / -6.12	Seaford Pharmaceuticals 1530 Drew Rd. Mississauga ON L5S1W8	GEN
<b>Generator No:</b>	ON2682203			<b>Status:</b> Registered	
<b>SIC Code:</b>				<b>Co Admin:</b>	
<b>SIC Description:</b>				<b>Choice of Contact:</b>	
<b>Approval Years:</b>	As of Dec 2018			<b>Phone No Admin:</b>	
<b>PO Box No:</b>				<b>Contam. Facility:</b>	
<b>Country:</b>	Canada			<b>MHSW Facility:</b>	

**Detail(s)**

<b>Waste Class:</b>	212 I
<b>Waste Class Desc:</b>	Aliphatic solvents and residues
<b>Waste Class:</b>	261 A
<b>Waste Class Desc:</b>	Pharmaceuticals
<b>Waste Class:</b>	261 L
<b>Waste Class Desc:</b>	Pharmaceuticals
<b>Waste Class:</b>	262 L
<b>Waste Class Desc:</b>	Detergents and soaps

<a href="#">98</a>	46 of 53	ENE/0.0	173.7 / -6.12	JJF DYNAMIC TOOL INC. 1530 DREW ROAD, UNIT 25 MISSISSAUGA ON L5S 1W8	GEN
<b>Generator No:</b>	ON1542600			<b>Status:</b> Registered	
<b>SIC Code:</b>				<b>Co Admin:</b>	
<b>SIC Description:</b>				<b>Choice of Contact:</b>	
<b>Approval Years:</b>	As of Dec 2018			<b>Phone No Admin:</b>	
<b>PO Box No:</b>				<b>Contam. Facility:</b>	
<b>Country:</b>	Canada			<b>MHSW Facility:</b>	

**Detail(s)**

<b>Waste Class:</b>	251 L
<b>Waste Class Desc:</b>	Waste oils/sludges (petroleum based)
<b>Waste Class:</b>	252 L
<b>Waste Class Desc:</b>	Waste crankcase oils and lubricants
<b>Waste Class:</b>	253 L
<b>Waste Class Desc:</b>	Emulsified oils

<a href="#">98</a>	47 of 53	ENE/0.0	173.7 / -6.12	JJF DYNAMIC TOOL INC. 1530 DREW ROAD, UNIT 25 MISSISSAUGA ON L5S 1W8	GEN
<b>Generator No:</b>	ON1542600			<b>Status:</b>	
<b>SIC Code:</b>	333511			<b>Co Admin:</b>	SOFIA OLIVEIRA
<b>SIC Description:</b>	INDUSTRIAL MOULD MANUFACTURING			<b>Choice of Contact:</b>	CO_OFFICIAL
<b>Approval Years:</b>	2016			<b>Phone No Admin:</b>	905-678-9817 Ext.

Map Key	Number of Records	Direction/ Distance (m)	Elev/Diff (m)	Site	DB
<b>PO Box No:</b>				<b>Contam. Facility:</b>	No
<b>Country:</b>	Canada			<b>MHSW Facility:</b>	No
<b><u>Detail(s)</u></b>					
<b>Waste Class:</b>		253			
<b>Waste Class Desc:</b>		EMULSIFIED OILS			
<b>Waste Class:</b>		252			
<b>Waste Class Desc:</b>		WASTE OILS & LUBRICANTS			
<b>Waste Class:</b>		251			
<b>Waste Class Desc:</b>		OIL SKIMMINGS & SLUDGES			

<a href="#"><u>98</u></a>	48 of 53	ENE/0.0	173.7 / -6.12	Seaford Pharmaceuticals 1530 Drew Rd. Mississauga ON L5S1W8	GEN
<b>Generator No:</b>	ON2682203			<b>Status:</b>	Registered
<b>SIC Code:</b>				<b>Co Admin:</b>	
<b>SIC Description:</b>				<b>Choice of Contact:</b>	
<b>Approval Years:</b>	As of Jul 2020			<b>Phone No Admin:</b>	
<b>PO Box No:</b>				<b>Contam. Facility:</b>	
<b>Country:</b>	Canada			<b>MHSW Facility:</b>	
<b><u>Detail(s)</u></b>					
<b>Waste Class:</b>		112 C			
<b>Waste Class Desc:</b>		Acid solutions - containing heavy metals			
<b>Waste Class:</b>		261 L			
<b>Waste Class Desc:</b>		Pharmaceuticals			
<b>Waste Class:</b>		212 I			
<b>Waste Class Desc:</b>		Aliphatic solvents and residues			
<b>Waste Class:</b>		261 A			
<b>Waste Class Desc:</b>		Pharmaceuticals			
<b>Waste Class:</b>		262 L			
<b>Waste Class Desc:</b>		Detergents and soaps			

<a href="#"><u>98</u></a>	49 of 53	ENE/0.0	173.7 / -6.12	JJF DYNAMIC TOOL INC. 1530 DREW ROAD, UNIT 25 MISSISSAUGA ON L5S 1W8	GEN
<b>Generator No:</b>	ON1542600			<b>Status:</b>	Registered
<b>SIC Code:</b>				<b>Co Admin:</b>	
<b>SIC Description:</b>				<b>Choice of Contact:</b>	
<b>Approval Years:</b>	As of Jul 2020			<b>Phone No Admin:</b>	
<b>PO Box No:</b>				<b>Contam. Facility:</b>	
<b>Country:</b>	Canada			<b>MHSW Facility:</b>	
<b><u>Detail(s)</u></b>					
<b>Waste Class:</b>		252 L			
<b>Waste Class Desc:</b>		Waste crankcase oils and lubricants			
<b>Waste Class:</b>		253 L			
<b>Waste Class Desc:</b>		Emulsified oils			

Map Key	Number of Records	Direction/ Distance (m)	Elev/Diff (m)	Site	DB
<b>Waste Class:</b>		251 L			
<b>Waste Class Desc:</b>		Waste oils/sludges (petroleum based)			
<a href="#">98</a>	50 of 53	ENE/0.0	173.7 / -6.12	Infinity Assets 1530 Drew Rd. Mississauga ON M9Y 3R5	GEN
<b>Generator No:</b>	ON7311500			<b>Status:</b> Registered	
<b>SIC Code:</b>				<b>Co Admin:</b>	
<b>SIC Description:</b>				<b>Choice of Contact:</b>	
<b>Approval Years:</b>	As of Oct 2019			<b>Phone No Admin:</b>	
<b>PO Box No:</b>				<b>Contam. Facility:</b>	
<b>Country:</b>	Canada			<b>MHSW Facility:</b>	
<b><u>Detail(s)</u></b>					
<b>Waste Class:</b>		252 L			
<b>Waste Class Desc:</b>		Waste crankcase oils and lubricants			
<a href="#">98</a>	51 of 53	ENE/0.0	173.7 / -6.12	Seaford Pharmaceuticals 1530 Drew Rd. Mississauga ON L5S1W8	GEN
<b>Generator No:</b>	ON2682203			<b>Status:</b> Registered	
<b>SIC Code:</b>				<b>Co Admin:</b>	
<b>SIC Description:</b>				<b>Choice of Contact:</b>	
<b>Approval Years:</b>	As of Nov 2021			<b>Phone No Admin:</b>	
<b>PO Box No:</b>				<b>Contam. Facility:</b>	
<b>Country:</b>	Canada			<b>MHSW Facility:</b>	
<b><u>Detail(s)</u></b>					
<b>Waste Class:</b>		261 A			
<b>Waste Class Desc:</b>		Pharmaceuticals			
<b>Waste Class:</b>		112 C			
<b>Waste Class Desc:</b>		Acid solutions - containing heavy metals			
<b>Waste Class:</b>		262 L			
<b>Waste Class Desc:</b>		Detergents and soaps			
<b>Waste Class:</b>		263 I			
<b>Waste Class Desc:</b>		Misc. waste organic chemicals			
<b>Waste Class:</b>		212 I			
<b>Waste Class Desc:</b>		Aliphatic solvents and residues			
<b>Waste Class:</b>		261 L			
<b>Waste Class Desc:</b>		Pharmaceuticals			
<a href="#">98</a>	52 of 53	ENE/0.0	173.7 / -6.12	JJF DYNAMIC TOOL INC. 1530 DREW ROAD, UNIT 25 MISSISSAUGA ON L5S 1W8	GEN
<b>Generator No:</b>	ON1542600			<b>Status:</b> Registered	
<b>SIC Code:</b>				<b>Co Admin:</b>	
<b>SIC Description:</b>				<b>Choice of Contact:</b>	
<b>Approval Years:</b>	As of Nov 2021			<b>Phone No Admin:</b>	
<b>PO Box No:</b>				<b>Contam. Facility:</b>	
<b>Country:</b>	Canada			<b>MHSW Facility:</b>	

Map Key	Number of Records	Direction/ Distance (m)	Elev/Diff (m)	Site	DB
<b><u>Detail(s)</u></b>					
<b>Waste Class:</b>		253 L			
<b>Waste Class Desc:</b>		Emulsified oils			
<b>Waste Class:</b>		251 L			
<b>Waste Class Desc:</b>		Waste oils/sludges (petroleum based)			
<b>Waste Class:</b>		252 L			
<b>Waste Class Desc:</b>		Waste crankcase oils and lubricants			

[98](#)      53 of 53      **ENE/0.0**      **173.7 / -6.12**      **JJF DYNAMIC TOOL INC.  
1530 DREW ROAD, UNIT 25  
MISSISSAUGA ON L5S 1W8**      **GEN**

<b>Generator No:</b>	ON1542600	<b>Status:</b>	Registered
<b>SIC Code:</b>		<b>Co Admin:</b>	
<b>SIC Description:</b>		<b>Choice of Contact:</b>	
<b>Approval Years:</b>	As of Feb 2022	<b>Phone No Admin:</b>	
<b>PO Box No:</b>		<b>Contam. Facility:</b>	
<b>Country:</b>	Canada	<b>MHSW Facility:</b>	

**Detail(s)**

<b>Waste Class:</b>	251 L
<b>Waste Class Desc:</b>	Waste oils/sludges (petroleum based)
<b>Waste Class:</b>	252 L
<b>Waste Class Desc:</b>	Waste crankcase oils and lubricants
<b>Waste Class:</b>	253 L
<b>Waste Class Desc:</b>	Emulsified oils

[99](#)      1 of 1      **WSW/0.0**      **191.4 / 11.57**      **7575 KENNEDY RD S  
Brampton ON**      **WWIS**

<b>Well ID:</b>	7321505	<b>Flowing (Y/N):</b>	
<b>Construction Date:</b>		<b>Flow Rate:</b>	
<b>Use 1st:</b>	Test Hole	<b>Data Entry Status:</b>	
<b>Use 2nd:</b>	Monitoring	<b>Data Src:</b>	
<b>Final Well Status:</b>	Observation Wells	<b>Date Received:</b>	01-Nov-2018 00:00:00
<b>Water Type:</b>		<b>Selected Flag:</b>	TRUE
<b>Casing Material:</b>		<b>Abandonment Rec:</b>	
<b>Audit No:</b>	Z301253	<b>Contractor:</b>	7644
<b>Tag:</b>	A249758	<b>Form Version:</b>	7
<b>Constructn Method:</b>		<b>Owner:</b>	
<b>Elevation (m):</b>		<b>County:</b>	PEEL
<b>Elevatn Reliabilty:</b>		<b>Lot:</b>	
<b>Depth to Bedrock:</b>		<b>Concession:</b>	
<b>Well Depth:</b>		<b>Concession Name:</b>	
<b>Overburden/Bedrock:</b>		<b>Easting NAD83:</b>	
<b>Pump Rate:</b>		<b>Northing NAD83:</b>	
<b>Static Water Level:</b>		<b>Zone:</b>	
<b>Clear/Cloudy:</b>		<b>UTM Reliability:</b>	
<b>Municipality:</b>	BRAMPTON CITY (TORONTO TWP)		
<b>Site Info:</b>			

**PDF URL (Map):**

**Additional Detail(s) (Map)**

**Well Completed Date:**      2018/09/27

<b>Map Key</b>	<b>Number of Records</b>	<b>Direction/ Distance (m)</b>	<b>Elev/Diff (m)</b>	<b>Site</b>	<b>DB</b>
<b>Year Completed:</b>		2018			
<b>Depth (m):</b>					
<b>Latitude:</b>		43.6721056655179			
<b>Longitude:</b>		-79.7106810820755			
<b>Path:</b>					
<b><u>Bore Hole Information</u></b>					
<b>Bore Hole ID:</b>	1007306818			<b>Elevation:</b>	
<b>DP2BR:</b>				<b>Elevrc:</b>	
<b>Spatial Status:</b>				<b>Zone:</b>	17
<b>Code OB:</b>				<b>East83:</b>	603938.00
<b>Code OB Desc:</b>				<b>North83:</b>	4836263.00
<b>Open Hole:</b>				<b>Org CS:</b>	UTM83
<b>Cluster Kind:</b>				<b>UTMRC:</b>	4
<b>Date Completed:</b>	27-Sep-2018 00:00:00			<b>UTMRC Desc:</b>	margin of error : 30 m - 100 m
<b>Remarks:</b>				<b>Location Method:</b>	wwr
<b>Elevrc Desc:</b>					
<b>Location Source Date:</b>					
<b>Improvement Location Source:</b>					
<b>Improvement Location Method:</b>					
<b>Source Revision Comment:</b>					
<b>Supplier Comment:</b>					
<b><u>Overburden and Bedrock</u></b>					
<b><u>Materials Interval</u></b>					
<b>Formation ID:</b>	1007567981				
<b>Layer:</b>					
<b>Color:</b>					
<b>General Color:</b>					
<b>Mat1:</b>					
<b>Most Common Material:</b>					
<b>Mat2:</b>					
<b>Mat2 Desc:</b>					
<b>Mat3:</b>					
<b>Mat3 Desc:</b>					
<b>Formation Top Depth:</b>					
<b>Formation End Depth:</b>					
<b>Formation End Depth UOM:</b>	ft				
<b><u>Annular Space/Abandonment</u></b>					
<b><u>Sealing Record</u></b>					
<b>Plug ID:</b>	1007567991				
<b>Layer:</b>	3				
<b>Plug From:</b>	39.0				
<b>Plug To:</b>	45.0				
<b>Plug Depth UOM:</b>	ft				
<b><u>Annular Space/Abandonment</u></b>					
<b><u>Sealing Record</u></b>					
<b>Plug ID:</b>	1007567989				
<b>Layer:</b>	1				
<b>Plug From:</b>	0.0				
<b>Plug To:</b>	1.0				
<b>Plug Depth UOM:</b>	ft				
<b><u>Annular Space/Abandonment</u></b>					
<b><u>Sealing Record</u></b>					

<i>Map Key</i>	<i>Number of Records</i>	<i>Direction/ Distance (m)</i>	<i>Elev/Diff (m)</i>	<i>Site</i>	<i>DB</i>
<b>Plug ID:</b>		1007567990			
<b>Layer:</b>		2			
<b>Plug From:</b>		1.0			
<b>Plug To:</b>		39.0			
<b>Plug Depth UOM:</b>		ft			
<b><u>Method of Construction &amp; Well Use</u></b>					
<b>Method Construction ID:</b>		1007567988			
<b>Method Construction Code:</b>		6			
<b>Method Construction:</b>		Boring			
<b>Other Method Construction:</b>					
<b><u>Pipe Information</u></b>					
<b>Pipe ID:</b>		1007567980			
<b>Casing No:</b>		0			
<b>Comment:</b>					
<b>Alt Name:</b>					
<b><u>Construction Record - Casing</u></b>					
<b>Casing ID:</b>		1007567984			
<b>Layer:</b>		1			
<b>Material:</b>		5			
<b>Open Hole or Material:</b>		PLASTIC			
<b>Depth From:</b>		0.0			
<b>Depth To:</b>		40.0			
<b>Casing Diameter:</b>		2.0			
<b>Casing Diameter UOM:</b>		inch			
<b>Casing Depth UOM:</b>		ft			
<b><u>Construction Record - Screen</u></b>					
<b>Screen ID:</b>		1007567985			
<b>Layer:</b>		1			
<b>Slot:</b>		10			
<b>Screen Top Depth:</b>		40.0			
<b>Screen End Depth:</b>		45.0			
<b>Screen Material:</b>		5			
<b>Screen Depth UOM:</b>		ft			
<b>Screen Diameter UOM:</b>		inch			
<b>Screen Diameter:</b>		2.375			
<b><u>Water Details</u></b>					
<b>Water ID:</b>		1007567983			
<b>Layer:</b>					
<b>Kind Code:</b>					
<b>Kind:</b>					
<b>Water Found Depth:</b>					
<b>Water Found Depth UOM:</b>		ft			
<b><u>Hole Diameter</u></b>					
<b>Hole ID:</b>		1007567982			
<b>Diameter:</b>		6.0			
<b>Depth From:</b>		0.0			
<b>Depth To:</b>		45.0			
<b>Hole Depth UOM:</b>		ft			

Map Key	Number of Records	Direction/ Distance (m)	Elev/Diff (m)	Site	DB
<b>Hole Diameter UOM:</b>		inch			
<b>Links</b>					
<b>Bore Hole ID:</b>	1007306818			<b>Tag No:</b>	A249758
<b>Depth M:</b>				<b>Contractor:</b>	7644
<b>Year Completed:</b>	2018			<b>Path:</b>	732\7321505.pdf
<b>Well Completed Dt:</b>	2018/09/27			<b>Latitude:</b>	43.6721056655179
<b>Audit No:</b>	Z301253			<b>Longitude:</b>	-79.7106810820755
<a href="#">100</a>	1 of 6	E/0.0	178.6 / -1.25	ONTARIO KHALSA DARBAR SWM-7080 DIXIE ROAD MISSISSAUGA ON L5S 1B7	CA
<b>Certificate #:</b>	3-1781-97-				
<b>Application Year:</b>	97				
<b>Issue Date:</b>	12/19/1997				
<b>Approval Type:</b>	Municipal sewage				
<b>Status:</b>	Approved				
<b>Application Type:</b>					
<b>Client Name:</b>					
<b>Client Address:</b>					
<b>Client City:</b>					
<b>Client Postal Code:</b>					
<b>Project Description:</b>					
<b>Contaminants:</b>					
<b>Emission Control:</b>					
<a href="#">100</a>	2 of 6	E/0.0	178.6 / -1.25	7080 Dixie Rd Mississauga ON L5S1B7	EHS
<b>Order No:</b>	20150416100			<b>Nearest Intersection:</b>	
<b>Status:</b>	C			<b>Municipality:</b>	
<b>Report Type:</b>	Custom Report			<b>Client Prov/State:</b>	ON
<b>Report Date:</b>	23-APR-15			<b>Search Radius (km):</b>	0
<b>Date Received:</b>	16-APR-15			<b>X:</b>	-79.678735
<b>Previous Site Name:</b>				<b>Y:</b>	43.676396
<b>Lot/Building Size:</b>	152000 SM				
<b>Additional Info Ordered:</b>					
<a href="#">100</a>	3 of 6	E/0.0	178.6 / -1.25	Heart and Stroke Foundation 7080 Dixie Road Mississauga ON L5S 1B7	GEN
<b>Generator No:</b>	ON8587241			<b>Status:</b>	
<b>SIC Code:</b>	621494			<b>Co Admin:</b>	Julie Piche
<b>SIC Description:</b>	621494			<b>Choice of Contact:</b>	CO_OFFICIAL
<b>Approval Years:</b>	2015			<b>Phone No Admin:</b>	6476889029 Ext.
<b>PO Box No:</b>				<b>Contam. Facility:</b>	No
<b>Country:</b>	Canada			<b>MHSW Facility:</b>	No
<b>Detail(s)</b>					
<b>Waste Class:</b>	312				
<b>Waste Class Desc:</b>	PATHOLOGICAL WASTES				
<a href="#">100</a>	4 of 6	E/0.0	178.6 / -1.25	Heart and Stroke Foundation 7080 Dixie Road	GEN

Map Key	Number of Records	Direction/ Distance (m)	Elev/Diff (m)	Site	DB
<b>Mississauga ON L5S 1B7</b>					
<b>Generator No:</b>	ON6775141			<b>Status:</b>	
<b>SIC Code:</b>	621494			<b>Co Admin:</b>	
<b>SIC Description:</b>	621494			<b>Choice of Contact:</b>	CO_OFFICIAL
<b>Approval Years:</b>	2015			<b>Phone No Admin:</b>	
<b>PO Box No:</b>				<b>Contam. Facility:</b>	No
<b>Country:</b>	Canada			<b>MHSW Facility:</b>	No
<b><u>Detail(s)</u></b>					
<b>Waste Class:</b>		312			
<b>Waste Class Desc:</b>		PATHOLOGICAL WASTES			
<b>100</b>	<b>5 of 6</b>	<b>E/0.0</b>	<b>178.6 / -1.25</b>	<b>Heart and Stroke Foundation 7080 Dixie Road Mississauga ON L5S 1B7</b>	<b>GEN</b>
<b>Generator No:</b>	ON4810491			<b>Status:</b>	
<b>SIC Code:</b>	621494			<b>Co Admin:</b>	
<b>SIC Description:</b>	621494			<b>Choice of Contact:</b>	CO_OFFICIAL
<b>Approval Years:</b>	2014			<b>Phone No Admin:</b>	
<b>PO Box No:</b>				<b>Contam. Facility:</b>	No
<b>Country:</b>	Canada			<b>MHSW Facility:</b>	No
<b><u>Detail(s)</u></b>					
<b>Waste Class:</b>		312			
<b>Waste Class Desc:</b>		PATHOLOGICAL WASTES			
<b>100</b>	<b>6 of 6</b>	<b>E/0.0</b>	<b>178.6 / -1.25</b>	<b>Heart and Stroke Foundation 7080 Dixie Road Mississauga ON L5S 1B7</b>	<b>GEN</b>
<b>Generator No:</b>	ON9903750			<b>Status:</b>	
<b>SIC Code:</b>	621494			<b>Co Admin:</b>	
<b>SIC Description:</b>	621494			<b>Choice of Contact:</b>	CO_OFFICIAL
<b>Approval Years:</b>	2014			<b>Phone No Admin:</b>	
<b>PO Box No:</b>				<b>Contam. Facility:</b>	No
<b>Country:</b>	Canada			<b>MHSW Facility:</b>	No
<b><u>Detail(s)</u></b>					
<b>Waste Class:</b>		312			
<b>Waste Class Desc:</b>		PATHOLOGICAL WASTES			
<b>101</b>	<b>1 of 1</b>	<b>E/0.0</b>	<b>170.8 / -8.98</b>	<b>R.M. OF PEEL DIXIE RD/DERRY RD/DREW RD. MISSISSAUGA CITY ON</b>	<b>CA</b>
<b>Certificate #:</b>	3-0189-95-				
<b>Application Year:</b>	95				
<b>Issue Date:</b>	3/9/1995				
<b>Approval Type:</b>	Municipal sewage				
<b>Status:</b>	Approved				
<b>Application Type:</b>					
<b>Client Name:</b>					
<b>Client Address:</b>					
<b>Client City:</b>					
<b>Client Postal Code:</b>					



Map Key	Number of Records	Direction/ Distance (m)	Elev/Diff (m)	Site	DB
<b>Project Description:</b>					
<b>Contaminants:</b>					
<b>Emission Control:</b>					

<a href="#">102</a>	1 of 1	E/0.0	176.6 / -3.23	7100 DIXIE RD MISSISSAUGA ON	WWIS
<b>Well ID:</b>		4909983		<b>Flowing (Y/N):</b>	
<b>Construction Date:</b>				<b>Flow Rate:</b>	
<b>Use 1st:</b>				<b>Data Entry Status:</b>	
<b>Use 2nd:</b>				<b>Data Src:</b>	
<b>Final Well Status:</b>		Observation Wells		<b>Date Received:</b> 15-Dec-2005 00:00:00	
<b>Water Type:</b>				<b>Selected Flag:</b> TRUE	
<b>Casing Material:</b>				<b>Abandonment Rec:</b>	
<b>Audit No:</b>		Z14469		<b>Contractor:</b> 6607	
<b>Tag:</b>		A011785		<b>Form Version:</b> 3	
<b>Constructn Method:</b>				<b>Owner:</b>	
<b>Elevation (m):</b>				<b>County:</b> PEEL	
<b>Elevatn Reliability:</b>				<b>Lot:</b>	
<b>Depth to Bedrock:</b>				<b>Concession:</b>	
<b>Well Depth:</b>				<b>Concession Name:</b>	
<b>Overburden/Bedrock:</b>				<b>Easting NAD83:</b>	
<b>Pump Rate:</b>				<b>Northing NAD83:</b>	
<b>Static Water Level:</b>				<b>Zone:</b>	
<b>Clear/Cloudy:</b>				<b>UTM Reliability:</b>	
<b>Municipality:</b>		MISSISSAUGA CITY			
<b>Site Info:</b>					
<b>PDF URL (Map):</b>		<a href="https://d2khazk8e83rdv.cloudfront.net/moe_mapping/downloads/2Water/Wells_pdfs/490\4909983.pdf">https://d2khazk8e83rdv.cloudfront.net/moe_mapping/downloads/2Water/Wells_pdfs/490\4909983.pdf</a>			

**Additional Detail(s) (Map)**

<b>Well Completed Date:</b>	2004/06/09
<b>Year Completed:</b>	2004
<b>Depth (m):</b>	12.9
<b>Latitude:</b>	43.6775611408539
<b>Longitude:</b>	-79.678284592546
<b>Path:</b>	490\4909983.pdf

**Bore Hole Information**

<b>Bore Hole ID:</b>	11323716	<b>Elevation:</b>	
<b>DP2BR:</b>		<b>Elevrc:</b>	
<b>Spatial Status:</b>		<b>Zone:</b>	17
<b>Code OB:</b>		<b>East83:</b>	606540.00
<b>Code OB Desc:</b>		<b>North83:</b>	4836910.00
<b>Open Hole:</b>		<b>Org CS:</b>	UTM83
<b>Cluster Kind:</b>		<b>UTMRC:</b>	4
<b>Date Completed:</b>	09-Jun-2004 00:00:00	<b>UTMRC Desc:</b>	margin of error : 30 m - 100 m
<b>Remarks:</b>		<b>Location Method:</b>	wwr
<b>Elevrc Desc:</b>			
<b>Location Source Date:</b>			
<b>Improvement Location Source:</b>			
<b>Improvement Location Method:</b>			
<b>Source Revision Comment:</b>			
<b>Supplier Comment:</b>			

**Overburden and Bedrock Materials Interval**

<b>Formation ID:</b>	933021936
----------------------	-----------

<b>Map Key</b>	<b>Number of Records</b>	<b>Direction/ Distance (m)</b>	<b>Elev/Diff (m)</b>	<b>Site</b>	<b>DB</b>
<b>Layer:</b>		3			
<b>Color:</b>		2			
<b>General Color:</b>		GREY			
<b>Mat1:</b>		17			
<b>Most Common Material:</b>		SHALE			
<b>Mat2:</b>					
<b>Mat2 Desc:</b>					
<b>Mat3:</b>					
<b>Mat3 Desc:</b>					
<b>Formation Top Depth:</b>		8.0			
<b>Formation End Depth:</b>		9.600000381469727			
<b>Formation End Depth UOM:</b>		m			
<b><u>Overburden and Bedrock</u></b>					
<b><u>Materials Interval</u></b>					
<b>Formation ID:</b>		933021937			
<b>Layer:</b>		4			
<b>Color:</b>					
<b>General Color:</b>					
<b>Mat1:</b>					
<b>Most Common Material:</b>					
<b>Mat2:</b>					
<b>Mat2 Desc:</b>					
<b>Mat3:</b>					
<b>Mat3 Desc:</b>					
<b>Formation Top Depth:</b>		9.600000381469727			
<b>Formation End Depth:</b>		12.899999618530273			
<b>Formation End Depth UOM:</b>		m			
<b><u>Overburden and Bedrock</u></b>					
<b><u>Materials Interval</u></b>					
<b>Formation ID:</b>		933021934			
<b>Layer:</b>		1			
<b>Color:</b>		6			
<b>General Color:</b>		BROWN			
<b>Mat1:</b>		02			
<b>Most Common Material:</b>		TOPSOIL			
<b>Mat2:</b>					
<b>Mat2 Desc:</b>					
<b>Mat3:</b>					
<b>Mat3 Desc:</b>					
<b>Formation Top Depth:</b>		0.0			
<b>Formation End Depth:</b>		2.0			
<b>Formation End Depth UOM:</b>		m			
<b><u>Overburden and Bedrock</u></b>					
<b><u>Materials Interval</u></b>					
<b>Formation ID:</b>		933021935			
<b>Layer:</b>		2			
<b>Color:</b>		6			
<b>General Color:</b>		BROWN			
<b>Mat1:</b>		05			
<b>Most Common Material:</b>		CLAY			
<b>Mat2:</b>		34			
<b>Mat2 Desc:</b>		TILL			
<b>Mat3:</b>					
<b>Mat3 Desc:</b>					
<b>Formation Top Depth:</b>		2.0			
<b>Formation End Depth:</b>		8.0			
<b>Formation End Depth UOM:</b>		m			

<i>Map Key</i>	<i>Number of Records</i>	<i>Direction/ Distance (m)</i>	<i>Elev/Diff (m)</i>	<i>Site</i>	<i>DB</i>
<b><u>Annular Space/Abandonment Sealing Record</u></b>					
<b>Plug ID:</b>		933283230			
<b>Layer:</b>		1			
<b>Plug From:</b>		0.0			
<b>Plug To:</b>		2.5			
<b>Plug Depth UOM:</b>		m			
<b><u>Method of Construction &amp; Well Use</u></b>					
<b>Method Construction ID:</b>		964909983			
<b>Method Construction Code:</b>		6			
<b>Method Construction:</b>		Boring			
<b>Other Method Construction:</b>					
<b><u>Pipe Information</u></b>					
<b>Pipe ID:</b>		11338571			
<b>Casing No:</b>		1			
<b>Comment:</b>					
<b>Alt Name:</b>					
<b><u>Construction Record - Casing</u></b>					
<b>Casing ID:</b>		930866770			
<b>Layer:</b>		1			
<b>Material:</b>		5			
<b>Open Hole or Material:</b>		PLASTIC			
<b>Depth From:</b>		0.0			
<b>Depth To:</b>		2.5			
<b>Casing Diameter:</b>		1.899999976158142			
<b>Casing Diameter UOM:</b>		cm			
<b>Casing Depth UOM:</b>		m			
<b><u>Construction Record - Screen</u></b>					
<b>Screen ID:</b>		933416073			
<b>Layer:</b>		1			
<b>Slot:</b>					
<b>Screen Top Depth:</b>		2.5			
<b>Screen End Depth:</b>		9.850000381469727			
<b>Screen Material:</b>					
<b>Screen Depth UOM:</b>		m			
<b>Screen Diameter UOM:</b>		cm			
<b>Screen Diameter:</b>		2.700000047683716			
<b><u>Hole Diameter</u></b>					
<b>Hole ID:</b>		11543584			
<b>Diameter:</b>		15.0			
<b>Depth From:</b>		0.0			
<b>Depth To:</b>		9.850000381469727			
<b>Hole Depth UOM:</b>		m			
<b>Hole Diameter UOM:</b>		cm			
<b><u>Links</u></b>					

Map Key	Number of Records	Direction/ Distance (m)	Elev/Diff (m)	Site	DB
<b>Bore Hole ID:</b>	11323716			<b>Tag No:</b> A011785	
<b>Depth M:</b>	12.9			<b>Contractor:</b> 6607	
<b>Year Completed:</b>	2004			<b>Path:</b> 490\4909983.pdf	
<b>Well Completed Dt:</b>	2004/06/09			<b>Latitude:</b> 43.6775611408539	
<b>Audit No:</b>	Z14469			<b>Longitude:</b> -79.678284592546	

<a href="#">103</a>	1 of 1	ENE/0.0	172.8 / -6.98	7840 TRANMERE DR Mississauga ON	WWIS
<b>Well ID:</b>	7239403			<b>Flowing (Y/N):</b>	
<b>Construction Date:</b>				<b>Flow Rate:</b>	
<b>Use 1st:</b>	Test Hole			<b>Data Entry Status:</b>	
<b>Use 2nd:</b>				<b>Data Src:</b>	
<b>Final Well Status:</b>	0			<b>Date Received:</b>	06-Apr-2015 00:00:00
<b>Water Type:</b>				<b>Selected Flag:</b>	TRUE
<b>Casing Material:</b>				<b>Abandonment Rec:</b>	
<b>Audit No:</b>	Z203601			<b>Contractor:</b>	7215
<b>Tag:</b>	A178726			<b>Form Version:</b>	7
<b>Constructn Method:</b>				<b>Owner:</b>	
<b>Elevation (m):</b>				<b>County:</b>	PEEL
<b>Elevatn Reliabilty:</b>				<b>Lot:</b>	
<b>Depth to Bedrock:</b>				<b>Concession:</b>	
<b>Well Depth:</b>				<b>Concession Name:</b>	
<b>Overburden/Bedrock:</b>				<b>Easting NAD83:</b>	
<b>Pump Rate:</b>				<b>Northing NAD83:</b>	
<b>Static Water Level:</b>				<b>Zone:</b>	
<b>Clear/Cloudy:</b>				<b>UTM Reliability:</b>	
<b>Municipality:</b>	MISSISSAUGA CITY				
<b>Site Info:</b>					
<b>PDF URL (Map):</b>	<a href="https://d2khazk8e83rdv.cloudfront.net/moe_mapping/downloads/2Water/Wells_pdfs/723\7239403.pdf">https://d2khazk8e83rdv.cloudfront.net/moe_mapping/downloads/2Water/Wells_pdfs/723\7239403.pdf</a>				

#### Additional Detail(s) (Map)

<b>Well Completed Date:</b>	2015/02/19
<b>Year Completed:</b>	2015
<b>Depth (m):</b>	6.096
<b>Latitude:</b>	43.6811496940086
<b>Longitude:</b>	-79.6794960735393
<b>Path:</b>	723\7239403.pdf

#### Bore Hole Information

<b>Bore Hole ID:</b>	1005320055	<b>Elevation:</b>	
<b>DP2BR:</b>		<b>Elevrc:</b>	
<b>Spatial Status:</b>		<b>Zone:</b>	17
<b>Code OB:</b>		<b>East83:</b>	606436.00
<b>Code OB Desc:</b>		<b>North83:</b>	4837307.00
<b>Open Hole:</b>		<b>Org CS:</b>	UTM83
<b>Cluster Kind:</b>		<b>UTMRC:</b>	4
<b>Date Completed:</b>	19-Feb-2015 00:00:00	<b>UTMRC Desc:</b>	margin of error : 30 m - 100 m
<b>Remarks:</b>		<b>Location Method:</b>	wwr
<b>Elevrc Desc:</b>			
<b>Location Source Date:</b>			
<b>Improvement Location Source:</b>			
<b>Improvement Location Method:</b>			
<b>Source Revision Comment:</b>			
<b>Supplier Comment:</b>			

#### Overburden and Bedrock

#### Materials Interval

<b>Map Key</b>	<b>Number of Records</b>	<b>Direction/ Distance (m)</b>	<b>Elev/Diff (m)</b>	<b>Site</b>	<b>DB</b>
<b>Formation ID:</b>		1005571218			
<b>Layer:</b>		3			
<b>Color:</b>		2			
<b>General Color:</b>		GREY			
<b>Mat1:</b>		05			
<b>Most Common Material:</b>		CLAY			
<b>Mat2:</b>		28			
<b>Mat2 Desc:</b>		SAND			
<b>Mat3:</b>					
<b>Mat3 Desc:</b>					
<b>Formation Top Depth:</b>		16.0			
<b>Formation End Depth:</b>		20.0			
<b>Formation End Depth UOM:</b>		ft			
<b><u>Overburden and Bedrock</u></b>					
<b><u>Materials Interval</u></b>					
<b>Formation ID:</b>		1005571217			
<b>Layer:</b>		2			
<b>Color:</b>		2			
<b>General Color:</b>		GREY			
<b>Mat1:</b>		28			
<b>Most Common Material:</b>		SAND			
<b>Mat2:</b>		06			
<b>Mat2 Desc:</b>		SILT			
<b>Mat3:</b>		91			
<b>Mat3 Desc:</b>		WATER-BEARING			
<b>Formation Top Depth:</b>		12.0			
<b>Formation End Depth:</b>		16.0			
<b>Formation End Depth UOM:</b>		ft			
<b><u>Overburden and Bedrock</u></b>					
<b><u>Materials Interval</u></b>					
<b>Formation ID:</b>		1005571216			
<b>Layer:</b>		1			
<b>Color:</b>		6			
<b>General Color:</b>		BROWN			
<b>Mat1:</b>		06			
<b>Most Common Material:</b>		SILT			
<b>Mat2:</b>		05			
<b>Mat2 Desc:</b>		CLAY			
<b>Mat3:</b>					
<b>Mat3 Desc:</b>					
<b>Formation Top Depth:</b>		0.0			
<b>Formation End Depth:</b>		12.0			
<b>Formation End Depth UOM:</b>		ft			
<b><u>Annular Space/Abandonment</u></b>					
<b><u>Sealing Record</u></b>					
<b>Plug ID:</b>		1005571226			
<b>Layer:</b>		2			
<b>Plug From:</b>		9.0			
<b>Plug To:</b>		20.0			
<b>Plug Depth UOM:</b>		ft			
<b><u>Annular Space/Abandonment</u></b>					
<b><u>Sealing Record</u></b>					
<b>Plug ID:</b>		1005571225			
<b>Layer:</b>		1			

<i>Map Key</i>	<i>Number of Records</i>	<i>Direction/ Distance (m)</i>	<i>Elev/Diff (m)</i>	<i>Site</i>	<i>DB</i>
<i>Plug From:</i>		0.0			
<i>Plug To:</i>		9.0			
<i>Plug Depth UOM:</i>		ft			
<b><u>Method of Construction &amp; Well Use</u></b>					
<i>Method Construction ID:</i>		1005571224			
<i>Method Construction Code:</i>		2			
<i>Method Construction:</i>		Rotary (Convent.)			
<i>Other Method Construction:</i>					
<b><u>Pipe Information</u></b>					
<i>Pipe ID:</i>		1005571215			
<i>Casing No:</i>		0			
<i>Comment:</i>					
<i>Alt Name:</i>					
<b><u>Construction Record - Casing</u></b>					
<i>Casing ID:</i>		1005571221			
<i>Layer:</i>		1			
<i>Material:</i>		5			
<i>Open Hole or Material:</i>		PLASTIC			
<i>Depth From:</i>		0.0			
<i>Depth To:</i>		10.0			
<i>Casing Diameter:</i>		2.0			
<i>Casing Diameter UOM:</i>		inch			
<i>Casing Depth UOM:</i>		ft			
<b><u>Construction Record - Screen</u></b>					
<i>Screen ID:</i>		1005571222			
<i>Layer:</i>		1			
<i>Slot:</i>		10			
<i>Screen Top Depth:</i>		10.0			
<i>Screen End Depth:</i>		20.0			
<i>Screen Material:</i>		5			
<i>Screen Depth UOM:</i>		ft			
<i>Screen Diameter UOM:</i>		inch			
<i>Screen Diameter:</i>		2.0			
<b><u>Water Details</u></b>					
<i>Water ID:</i>		1005571220			
<i>Layer:</i>		1			
<i>Kind Code:</i>		8			
<i>Kind:</i>		Untested			
<i>Water Found Depth:</i>					
<i>Water Found Depth UOM:</i>		ft			
<b><u>Hole Diameter</u></b>					
<i>Hole ID:</i>		1005571219			
<i>Diameter:</i>		5.0			
<i>Depth From:</i>		0.0			
<i>Depth To:</i>		20.0			
<i>Hole Depth UOM:</i>		ft			
<i>Hole Diameter UOM:</i>		inch			

Map Key	Number of Records	Direction/ Distance (m)	Elev/Diff (m)	Site	DB
<b>Links</b>					
<b>Bore Hole ID:</b>	1005320055			<b>Tag No:</b>	A178726
<b>Depth M:</b>	6.096			<b>Contractor:</b>	7215
<b>Year Completed:</b>	2015			<b>Path:</b>	723\7239403.pdf
<b>Well Completed Dt:</b>	2015/02/19			<b>Latitude:</b>	43.6811496940086
<b>Audit No:</b>	Z203601			<b>Longitude:</b>	-79.6794960735393

<a href="#">104</a>	1 of 1	E/0.0	174.7 / -5.10	lot 11 con 3 ON	WWIS
<b>Well ID:</b>	4902380			<b>Flowing (Y/N):</b>	
<b>Construction Date:</b>				<b>Flow Rate:</b>	
<b>Use 1st:</b>	Domestic			<b>Data Entry Status:</b>	
<b>Use 2nd:</b>	0			<b>Data Src:</b>	1
<b>Final Well Status:</b>	Water Supply			<b>Date Received:</b>	06-Feb-1953 00:00:00
<b>Water Type:</b>				<b>Selected Flag:</b>	TRUE
<b>Casing Material:</b>				<b>Abandonment Rec:</b>	
<b>Audit No:</b>				<b>Contractor:</b>	1612
<b>Tag:</b>				<b>Form Version:</b>	1
<b>Constructn Method:</b>				<b>Owner:</b>	
<b>Elevation (m):</b>				<b>County:</b>	PEEL
<b>Elevatn Reliabilty:</b>				<b>Lot:</b>	011
<b>Depth to Bedrock:</b>				<b>Concession:</b>	03
<b>Well Depth:</b>				<b>Concession Name:</b>	HS E
<b>Overburden/Bedrock:</b>				<b>Easting NAD83:</b>	
<b>Pump Rate:</b>				<b>Northing NAD83:</b>	
<b>Static Water Level:</b>				<b>Zone:</b>	
<b>Clear/Cloudy:</b>				<b>UTM Reliability:</b>	
<b>Municipality:</b>	MISSISSAUGA CITY				
<b>Site Info:</b>					

**PDF URL (Map):** [https://d2khazk8e83rdv.cloudfront.net/moe\\_mapping/downloads/2Water/Wells\\_pdfs/490\4902380.pdf](https://d2khazk8e83rdv.cloudfront.net/moe_mapping/downloads/2Water/Wells_pdfs/490\4902380.pdf)

**Additional Detail(s) (Map)**

<b>Well Completed Date:</b>	1952/12/28
<b>Year Completed:</b>	1952
<b>Depth (m):</b>	13.4112
<b>Latitude:</b>	43.6776952184782
<b>Longitude:</b>	-79.6781997711645
<b>Path:</b>	490\4902380.pdf

**Bore Hole Information**

<b>Bore Hole ID:</b>	10317222	<b>Elevation:</b>	
<b>DP2BR:</b>		<b>Elevrc:</b>	
<b>Spatial Status:</b>		<b>Zone:</b>	17
<b>Code OB:</b>		<b>East83:</b>	606546.60
<b>Code OB Desc:</b>		<b>North83:</b>	4836925.00
<b>Open Hole:</b>		<b>Org CS:</b>	
<b>Cluster Kind:</b>		<b>UTMRC:</b>	9
<b>Date Completed:</b>	28-Dec-1952 00:00:00	<b>UTMRC Desc:</b>	unknown UTM
<b>Remarks:</b>		<b>Location Method:</b>	p9
<b>Elevrc Desc:</b>			
<b>Location Source Date:</b>			
<b>Improvement Location Source:</b>			
<b>Improvement Location Method:</b>			
<b>Source Revision Comment:</b>			
<b>Supplier Comment:</b>			

<b>Map Key</b>	<b>Number of Records</b>	<b>Direction/ Distance (m)</b>	<b>Elev/Diff (m)</b>	<b>Site</b>	<b>DB</b>
<b><u>Overburden and Bedrock Materials Interval</u></b>					
<b>Formation ID:</b>		932037624			
<b>Layer:</b>		1			
<b>Color:</b>					
<b>General Color:</b>					
<b>Mat1:</b>		02			
<b>Most Common Material:</b>		TOPSOIL			
<b>Mat2:</b>					
<b>Mat2 Desc:</b>					
<b>Mat3:</b>					
<b>Mat3 Desc:</b>					
<b>Formation Top Depth:</b>		0.0			
<b>Formation End Depth:</b>		2.0			
<b>Formation End Depth UOM:</b>		ft			
<b><u>Overburden and Bedrock Materials Interval</u></b>					
<b>Formation ID:</b>		932037626			
<b>Layer:</b>		3			
<b>Color:</b>		3			
<b>General Color:</b>		BLUE			
<b>Mat1:</b>		17			
<b>Most Common Material:</b>		SHALE			
<b>Mat2:</b>					
<b>Mat2 Desc:</b>					
<b>Mat3:</b>					
<b>Mat3 Desc:</b>					
<b>Formation Top Depth:</b>		28.0			
<b>Formation End Depth:</b>		44.0			
<b>Formation End Depth UOM:</b>		ft			
<b><u>Overburden and Bedrock Materials Interval</u></b>					
<b>Formation ID:</b>		932037625			
<b>Layer:</b>		2			
<b>Color:</b>					
<b>General Color:</b>					
<b>Mat1:</b>		05			
<b>Most Common Material:</b>		CLAY			
<b>Mat2:</b>		11			
<b>Mat2 Desc:</b>		GRAVEL			
<b>Mat3:</b>		09			
<b>Mat3 Desc:</b>		MEDIUM SAND			
<b>Formation Top Depth:</b>		2.0			
<b>Formation End Depth:</b>		28.0			
<b>Formation End Depth UOM:</b>		ft			
<b><u>Method of Construction &amp; Well Use</u></b>					
<b>Method Construction ID:</b>		964902380			
<b>Method Construction Code:</b>		1			
<b>Method Construction:</b>		Cable Tool			
<b>Other Method Construction:</b>					
<b><u>Pipe Information</u></b>					
<b>Pipe ID:</b>		10865792			



<i>Map Key</i>	<i>Number of Records</i>	<i>Direction/ Distance (m)</i>	<i>Elev/Diff (m)</i>	<i>Site</i>	<i>DB</i>
<i>Casing No:</i>	1				
<i>Comment:</i>					
<i>Alt Name:</i>					
<b><u>Construction Record - Casing</u></b>					
<i>Casing ID:</i>	930524281				
<i>Layer:</i>	1				
<i>Material:</i>	1				
<i>Open Hole or Material:</i>	STEEL				
<i>Depth From:</i>					
<i>Depth To:</i>	28.0				
<i>Casing Diameter:</i>	4.0				
<i>Casing Diameter UOM:</i>	inch				
<i>Casing Depth UOM:</i>	ft				
<b><u>Construction Record - Casing</u></b>					
<i>Casing ID:</i>	930524282				
<i>Layer:</i>	2				
<i>Material:</i>	4				
<i>Open Hole or Material:</i>	OPEN HOLE				
<i>Depth From:</i>					
<i>Depth To:</i>	44.0				
<i>Casing Diameter:</i>	4.0				
<i>Casing Diameter UOM:</i>	inch				
<i>Casing Depth UOM:</i>	ft				
<b><u>Results of Well Yield Testing</u></b>					
<i>Pump Test ID:</i>	994902380				
<i>Pump Set At:</i>					
<i>Static Level:</i>	22.0				
<i>Final Level After Pumping:</i>					
<i>Recommended Pump Depth:</i>					
<i>Pumping Rate:</i>	0.0				
<i>Flowing Rate:</i>					
<i>Recommended Pump Rate:</i>					
<i>Levels UOM:</i>	ft				
<i>Rate UOM:</i>	GPM				
<i>Water State After Test Code:</i>	1				
<i>Water State After Test:</i>	CLEAR				
<i>Pumping Test Method:</i>	1				
<i>Pumping Duration HR:</i>	0				
<i>Pumping Duration MIN:</i>	30				
<i>Flowing:</i>	No				
<b><u>Water Details</u></b>					
<i>Water ID:</i>	933790395				
<i>Layer:</i>	1				
<i>Kind Code:</i>	1				
<i>Kind:</i>	FRESH				
<i>Water Found Depth:</i>	44.0				
<i>Water Found Depth UOM:</i>	ft				
<b><u>Links</u></b>					
<i>Bore Hole ID:</i>	10317222			<i>Tag No:</i>	
<i>Depth M:</i>	13.4112			<i>Contractor:</i>	1612
<i>Year Completed:</i>	1952			<i>Path:</i>	490\4902380.pdf
<i>Well Completed Dt:</i>	1952/12/28			<i>Latitude:</i>	43.6776952184782

Map Key	Number of Records	Direction/ Distance (m)	Elev/Diff (m)	Site	DB
<b>Audit No:</b>				<b>Longitude:</b>	-79.6781997711645
<a href="#">105</a>	1 of 21	W/0.0	198.6 / 18.75	<b>ANKER-HOLTH 200 FIRST GULF BOULEVARD BRAMPTON ON L6W 4T5</b>	<b>GEN</b>
<b>Generator No:</b>	ON0485602			<b>Status:</b>	
<b>SIC Code:</b>	3081			<b>Co Admin:</b>	
<b>SIC Description:</b>	MACHINE SHOP IND.			<b>Choice of Contact:</b>	
<b>Approval Years:</b>	99,00,01			<b>Phone No Admin:</b>	
<b>PO Box No:</b>				<b>Contam. Facility:</b>	
<b>Country:</b>				<b>MHSW Facility:</b>	
<b><u>Detail(s)</u></b>					
<b>Waste Class:</b>	131				
<b>Waste Class Desc:</b>	NEUTRALIZED WASTES - HEAVY METALS				
<b>Waste Class:</b>	212				
<b>Waste Class Desc:</b>	ALIPHATIC SOLVENTS				
<b>Waste Class:</b>	252				
<b>Waste Class Desc:</b>	WASTE OILS & LUBRICANTS				
<a href="#">105</a>	2 of 21	W/0.0	198.6 / 18.75	<b>ANKER-HOLTH 200 First Gulf Blvd Brampton ON L6W 4T5</b>	<b>GEN</b>
<b>Generator No:</b>	ON0485602			<b>Status:</b>	
<b>SIC Code:</b>				<b>Co Admin:</b>	
<b>SIC Description:</b>				<b>Choice of Contact:</b>	
<b>Approval Years:</b>	02,03,04,05			<b>Phone No Admin:</b>	
<b>PO Box No:</b>				<b>Contam. Facility:</b>	
<b>Country:</b>				<b>MHSW Facility:</b>	
<b><u>Detail(s)</u></b>					
<b>Waste Class:</b>	131				
<b>Waste Class Desc:</b>	NEUTRALIZED WASTES - HEAVY METALS				
<b>Waste Class:</b>	212				
<b>Waste Class Desc:</b>	ALIPHATIC SOLVENTS				
<b>Waste Class:</b>	252				
<b>Waste Class Desc:</b>	WASTE OILS & LUBRICANTS				
<a href="#">105</a>	3 of 21	W/0.0	198.6 / 18.75	<b>Anker-Holth Ltd. 200 First Gulf Blvd Brampton ON L6W 4T5</b>	<b>SCT</b>
<b>Established:</b>	01-AUG-53				
<b>Plant Size (ft²):</b>					
<b>Employment:</b>					
<b><u>--Details--</u></b>					
<b>Description:</b>	All Other General-Purpose Machinery Manufacturing				
<b>SIC/NAICS Code:</b>	333990				
<b>Description:</b>	All Other General-Purpose Machinery Manufacturing				
<b>SIC/NAICS Code:</b>	333990				

Map Key	Number of Records	Direction/ Distance (m)	Elev/Diff (m)	Site	DB
<a href="#">105</a>	4 of 21	W/0.0	198.6 / 18.75	Magnum Integrated Technologies, Inc. 200 First Gulf Boulevard Brampton ON L6W 4T5	GEN
<b>Generator No:</b>	ON5029092			<b>Status:</b>	
<b>SIC Code:</b>	333519			<b>Co Admin:</b>	
<b>SIC Description:</b>	Other Metalworking Machinery Manufacturing			<b>Choice of Contact:</b>	
<b>Approval Years:</b>	07,08			<b>Phone No Admin:</b>	
<b>PO Box No:</b>				<b>Contam. Facility:</b>	
<b>Country:</b>				<b>MHSW Facility:</b>	
<b><u>Detail(s)</u></b>					
<b>Waste Class:</b>	145				
<b>Waste Class Desc:</b>	PAINT/PIGMENT/COATING RESIDUES				
<b>Waste Class:</b>	252				
<b>Waste Class Desc:</b>	WASTE OILS & LUBRICANTS				
<a href="#">105</a>	5 of 21	W/0.0	198.6 / 18.75	Magnum Integrated Technologies, Inc. 200 First Gulf Boulevard Brampton ON L6W 4T5	GEN
<b>Generator No:</b>	ON5029092			<b>Status:</b>	
<b>SIC Code:</b>	333519			<b>Co Admin:</b>	
<b>SIC Description:</b>	Other Metalworking Machinery Manufacturing			<b>Choice of Contact:</b>	
<b>Approval Years:</b>	2009			<b>Phone No Admin:</b>	
<b>PO Box No:</b>				<b>Contam. Facility:</b>	
<b>Country:</b>				<b>MHSW Facility:</b>	
<b><u>Detail(s)</u></b>					
<b>Waste Class:</b>	145				
<b>Waste Class Desc:</b>	PAINT/PIGMENT/COATING RESIDUES				
<b>Waste Class:</b>	252				
<b>Waste Class Desc:</b>	WASTE OILS & LUBRICANTS				
<a href="#">105</a>	6 of 21	W/0.0	198.6 / 18.75	ANKER-HOLTH 200 First Gulf Blvd Brampton ON L6W 4T5	GEN
<b>Generator No:</b>	ON0485602			<b>Status:</b>	
<b>SIC Code:</b>	333310, 333299			<b>Co Admin:</b>	
<b>SIC Description:</b>	Commercial and Service Industry Machinery Manufacturing, All Other Industrial Machinery Manufacturing			<b>Choice of Contact:</b>	
<b>Approval Years:</b>	2010			<b>Phone No Admin:</b>	
<b>PO Box No:</b>				<b>Contam. Facility:</b>	
<b>Country:</b>				<b>MHSW Facility:</b>	
<b><u>Detail(s)</u></b>					
<b>Waste Class:</b>	252				
<b>Waste Class Desc:</b>	WASTE OILS & LUBRICANTS				
<b>Waste Class:</b>	212				
<b>Waste Class Desc:</b>	ALIPHATIC SOLVENTS				
<b>Waste Class:</b>	131				

Map Key	Number of Records	Direction/ Distance (m)	Elev/Diff (m)	Site	DB
<b>Waste Class Desc:</b>		NEUTRALIZED WASTES - HEAVY METALS			
<a href="#">105</a>	7 of 21	W/0.0	198.6 / 18.75	OJON CORPORTATION 200B FIRST GULF BLVD BRAMPTON ON L6W 4T5	GEN
<b>Generator No:</b>	ON7612825			<b>Status:</b>	
<b>SIC Code:</b>	446120			<b>Co Admin:</b>	
<b>SIC Description:</b>	Cosmetics Beauty Supplies and Perfume Stores			<b>Choice of Contact:</b>	
<b>Approval Years:</b>	2010			<b>Phone No Admin:</b>	
<b>PO Box No:</b>				<b>Contam. Facility:</b>	
<b>Country:</b>				<b>MHSW Facility:</b>	
<b><u>Detail(s)</u></b>					
<b>Waste Class:</b>	331				
<b>Waste Class Desc:</b>	WASTE COMPRESSED GASES				
<a href="#">105</a>	8 of 21	W/0.0	198.6 / 18.75	OJON CORPORTATION 200B FIRST GULF BLVD BRAMPTON ON L6W 4T5	GEN
<b>Generator No:</b>	ON7612825			<b>Status:</b>	
<b>SIC Code:</b>	446120			<b>Co Admin:</b>	
<b>SIC Description:</b>	Cosmetics Beauty Supplies and Perfume Stores			<b>Choice of Contact:</b>	
<b>Approval Years:</b>	2011			<b>Phone No Admin:</b>	
<b>PO Box No:</b>				<b>Contam. Facility:</b>	
<b>Country:</b>				<b>MHSW Facility:</b>	
<b><u>Detail(s)</u></b>					
<b>Waste Class:</b>	331				
<b>Waste Class Desc:</b>	WASTE COMPRESSED GASES				
<a href="#">105</a>	9 of 21	W/0.0	198.6 / 18.75	ANKER-HOLTH 200 First Gulf Blvd Brampton ON L6W 4T5	GEN
<b>Generator No:</b>	ON0485602			<b>Status:</b>	
<b>SIC Code:</b>	333310, 333299			<b>Co Admin:</b>	
<b>SIC Description:</b>	Commercial and Service Industry Machinery Manufacturing, All Other Industrial Machinery Manufacturing			<b>Choice of Contact:</b>	
<b>Approval Years:</b>	2011			<b>Phone No Admin:</b>	
<b>PO Box No:</b>				<b>Contam. Facility:</b>	
<b>Country:</b>				<b>MHSW Facility:</b>	
<b><u>Detail(s)</u></b>					
<b>Waste Class:</b>	212				
<b>Waste Class Desc:</b>	ALIPHATIC SOLVENTS				
<b>Waste Class:</b>	252				
<b>Waste Class Desc:</b>	WASTE OILS & LUBRICANTS				
<b>Waste Class:</b>	131				
<b>Waste Class Desc:</b>	NEUTRALIZED WASTES - HEAVY METALS				

Map Key	Number of Records	Direction/ Distance (m)	Elev/Diff (m)	Site	DB
<a href="#">105</a>	10 of 21	W/0.0	198.6 / 18.75	ANKER-HOLTH 200 First Gulf Blvd Brampton ON L6W 4T5	GEN
<b>Generator No:</b>	ON0485602			<b>Status:</b>	
<b>SIC Code:</b>	333310, 333299			<b>Co Admin:</b>	
<b>SIC Description:</b>	Commercial and Service Industry Machinery Manufacturing, All Other Industrial Machinery Manufacturing			<b>Choice of Contact:</b>	
<b>Approval Years:</b>	2012			<b>Phone No Admin:</b>	
<b>PO Box No:</b>				<b>Contam. Facility:</b>	
<b>Country:</b>				<b>MHSW Facility:</b>	
<b><u>Detail(s)</u></b>					
<b>Waste Class:</b>	212				
<b>Waste Class Desc:</b>	ALIPHATIC SOLVENTS				
<b>Waste Class:</b>	252				
<b>Waste Class Desc:</b>	WASTE OILS & LUBRICANTS				
<b>Waste Class:</b>	131				
<b>Waste Class Desc:</b>	NEUTRALIZED WASTES - HEAVY METALS				
<a href="#">105</a>	11 of 21	W/0.0	198.6 / 18.75	ANKER-HOLTH 200 First Gulf Blvd Brampton ON	GEN
<b>Generator No:</b>	ON0485602			<b>Status:</b>	
<b>SIC Code:</b>	333310, 333299			<b>Co Admin:</b>	
<b>SIC Description:</b>	COMMERCIAL AND SERVICE INDUSTRY MACHINERY MANUFACTURING, ALL OTHER INDUSTRIAL MACHINERY MANUFACTURING			<b>Choice of Contact:</b>	
<b>Approval Years:</b>	2013			<b>Phone No Admin:</b>	
<b>PO Box No:</b>				<b>Contam. Facility:</b>	
<b>Country:</b>				<b>MHSW Facility:</b>	
<b><u>Detail(s)</u></b>					
<b>Waste Class:</b>	252				
<b>Waste Class Desc:</b>	WASTE OILS & LUBRICANTS				
<b>Waste Class:</b>	212				
<b>Waste Class Desc:</b>	ALIPHATIC SOLVENTS				
<b>Waste Class:</b>	131				
<b>Waste Class Desc:</b>	NEUTRALIZED WASTES - HEAVY METALS				
<a href="#">105</a>	12 of 21	W/0.0	198.6 / 18.75	ANKER-HOLTH 200 First Gulf Blvd Brampton ON L6W 4T5	GEN
<b>Generator No:</b>	ON0485602			<b>Status:</b>	
<b>SIC Code:</b>	333310, 333299			<b>Co Admin:</b>	stephen k Bailey
<b>SIC Description:</b>	COMMERCIAL AND SERVICE INDUSTRY MACHINERY MANUFACTURING, ALL OTHER INDUSTRIAL MACHINERY MANUFACTURING			<b>Choice of Contact:</b>	CO_OFFICIAL
<b>Approval Years:</b>	2016			<b>Phone No Admin:</b>	905-595-1998 Ext.61413
<b>PO Box No:</b>				<b>Contam. Facility:</b>	No
<b>Country:</b>	Canada			<b>MHSW Facility:</b>	No

Map Key	Number of Records	Direction/ Distance (m)	Elev/Diff (m)	Site	DB
<b><u>Detail(s)</u></b>					
<b>Waste Class:</b>		252			
<b>Waste Class Desc:</b>		WASTE OILS & LUBRICANTS			
<b>Waste Class:</b>		212			
<b>Waste Class Desc:</b>		ALIPHATIC SOLVENTS			
<b>Waste Class:</b>		131			
<b>Waste Class Desc:</b>		NEUTRALIZED WASTES - HEAVY METALS			

<a href="#"><u>105</u></a>	13 of 21	W/0.0	198.6 / 18.75	<b>ANKER-HOLTH</b> 200 First Gulf Blvd Brampton ON L6W 4T5	GEN
<b>Generator No:</b>	ON0485602			<b>Status:</b>	
<b>SIC Code:</b>	333310, 333299			<b>Co Admin:</b>	stephen k Bailey
<b>SIC Description:</b>	COMMERCIAL AND SERVICE INDUSTRY MACHINERY MANUFACTURING, ALL OTHER INDUSTRIAL MACHINERY MANUFACTURING			<b>Choice of Contact:</b>	CO_OFFICIAL
<b>Approval Years:</b>	2015			<b>Phone No Admin:</b>	905-595-1998 Ext.61413
<b>PO Box No:</b>				<b>Contam. Facility:</b>	No
<b>Country:</b>	Canada			<b>MHSW Facility:</b>	No

<b><u>Detail(s)</u></b>					
<b>Waste Class:</b>		252			
<b>Waste Class Desc:</b>		WASTE OILS & LUBRICANTS			
<b>Waste Class:</b>		212			
<b>Waste Class Desc:</b>		ALIPHATIC SOLVENTS			
<b>Waste Class:</b>		131			
<b>Waste Class Desc:</b>		NEUTRALIZED WASTES - HEAVY METALS			

<a href="#"><u>105</u></a>	14 of 21	W/0.0	198.6 / 18.75	<b>ANKER-HOLTH</b> 200 First Gulf Blvd Brampton ON L6W 4T5	GEN
<b>Generator No:</b>	ON0485602			<b>Status:</b>	
<b>SIC Code:</b>	333310, 333299			<b>Co Admin:</b>	stephen k Bailey
<b>SIC Description:</b>	COMMERCIAL AND SERVICE INDUSTRY MACHINERY MANUFACTURING, ALL OTHER INDUSTRIAL MACHINERY MANUFACTURING			<b>Choice of Contact:</b>	CO_OFFICIAL
<b>Approval Years:</b>	2014			<b>Phone No Admin:</b>	905-595-1998 Ext.61413
<b>PO Box No:</b>				<b>Contam. Facility:</b>	No
<b>Country:</b>	Canada			<b>MHSW Facility:</b>	No

<b><u>Detail(s)</u></b>					
<b>Waste Class:</b>		212			
<b>Waste Class Desc:</b>		ALIPHATIC SOLVENTS			
<b>Waste Class:</b>		131			
<b>Waste Class Desc:</b>		NEUTRALIZED WASTES - HEAVY METALS			
<b>Waste Class:</b>		252			
<b>Waste Class Desc:</b>		WASTE OILS & LUBRICANTS			

Map Key	Number of Records	Direction/ Distance (m)	Elev/Diff (m)	Site	DB
<a href="#">105</a>	15 of 21	W/0.0	198.6 / 18.75	ANKER-HOLTH 200 First Gulf Blvd Brampton ON L6W 4T5	GEN
<b>Generator No:</b>	ON0485602			<b>Status:</b> Registered	
<b>SIC Code:</b>				<b>Co Admin:</b>	
<b>SIC Description:</b>				<b>Choice of Contact:</b>	
<b>Approval Years:</b>	As of Dec 2018			<b>Phone No Admin:</b>	
<b>PO Box No:</b>				<b>Contam. Facility:</b>	
<b>Country:</b>	Canada			<b>MHSW Facility:</b>	
<b><u>Detail(s)</u></b>					
<b>Waste Class:</b>	252 L				
<b>Waste Class Desc:</b>	Waste crankcase oils and lubricants				
<a href="#">105</a>	16 of 21	W/0.0	198.6 / 18.75	Airoute Cargo (Toronto) LTD 200 FIRST GULF BLVD UNIT B BRAMPTON ON L6W 4T5	GEN
<b>Generator No:</b>	ON5176029			<b>Status:</b> Registered	
<b>SIC Code:</b>				<b>Co Admin:</b>	
<b>SIC Description:</b>				<b>Choice of Contact:</b>	
<b>Approval Years:</b>	As of Dec 2018			<b>Phone No Admin:</b>	
<b>PO Box No:</b>				<b>Contam. Facility:</b>	
<b>Country:</b>	Canada			<b>MHSW Facility:</b>	
<b><u>Detail(s)</u></b>					
<b>Waste Class:</b>	252 L				
<b>Waste Class Desc:</b>	Waste crankcase oils and lubricants				
<b>Waste Class:</b>	262 L				
<b>Waste Class Desc:</b>	Detergents and soaps				
<b>Waste Class:</b>	263 C				
<b>Waste Class Desc:</b>	Misc. waste organic chemicals				
<b>Waste Class:</b>	263 I				
<b>Waste Class Desc:</b>	Misc. waste organic chemicals				
<b>Waste Class:</b>	263 L				
<b>Waste Class Desc:</b>	Misc. waste organic chemicals				
<a href="#">105</a>	17 of 21	W/0.0	198.6 / 18.75	ANKER-HOLTH 200 First Gulf Blvd Brampton ON L6W 4T5	GEN
<b>Generator No:</b>	ON0485602			<b>Status:</b> Registered	
<b>SIC Code:</b>				<b>Co Admin:</b>	
<b>SIC Description:</b>				<b>Choice of Contact:</b>	
<b>Approval Years:</b>	As of Jul 2020			<b>Phone No Admin:</b>	
<b>PO Box No:</b>				<b>Contam. Facility:</b>	
<b>Country:</b>	Canada			<b>MHSW Facility:</b>	
<b><u>Detail(s)</u></b>					
<b>Waste Class:</b>	252 L				
<b>Waste Class Desc:</b>	Waste crankcase oils and lubricants				

Map Key	Number of Records	Direction/ Distance (m)	Elev/Diff (m)	Site	DB
<a href="#">105</a>	18 of 21	W/0.0	198.6 / 18.75	Airoute Cargo (Toronto) LTD 200 FIRST GULF BLVD UNIT B BRAMPTON ON L6W 4T5	GEN
<b>Generator No:</b>	ON5176029			<b>Status:</b> Registered	
<b>SIC Code:</b>				<b>Co Admin:</b>	
<b>SIC Description:</b>				<b>Choice of Contact:</b>	
<b>Approval Years:</b>	As of Jul 2020			<b>Phone No Admin:</b>	
<b>PO Box No:</b>				<b>Contam. Facility:</b>	
<b>Country:</b>	Canada			<b>MHSW Facility:</b>	
<b><u>Detail(s)</u></b>					
<b>Waste Class:</b>	262 L				
<b>Waste Class Desc:</b>	Detergents and soaps				
<b>Waste Class:</b>	252 L				
<b>Waste Class Desc:</b>	Waste crankcase oils and lubricants				
<b>Waste Class:</b>	263 C				
<b>Waste Class Desc:</b>	Misc. waste organic chemicals				
<b>Waste Class:</b>	263 I				
<b>Waste Class Desc:</b>	Misc. waste organic chemicals				
<b>Waste Class:</b>	263 L				
<b>Waste Class Desc:</b>	Misc. waste organic chemicals				
<a href="#">105</a>	19 of 21	W/0.0	198.6 / 18.75	Airoute Cargo (Toronto) LTD 200 FIRST GULF BLVD UNIT B BRAMPTON ON L6W 4T5	GEN
<b>Generator No:</b>	ON5176029			<b>Status:</b> Registered	
<b>SIC Code:</b>				<b>Co Admin:</b>	
<b>SIC Description:</b>				<b>Choice of Contact:</b>	
<b>Approval Years:</b>	As of Jan 2021			<b>Phone No Admin:</b>	
<b>PO Box No:</b>				<b>Contam. Facility:</b>	
<b>Country:</b>	Canada			<b>MHSW Facility:</b>	
<b><u>Detail(s)</u></b>					
<b>Waste Class:</b>	263 C				
<b>Waste Class Desc:</b>	Misc. waste organic chemicals				
<b>Waste Class:</b>	263 L				
<b>Waste Class Desc:</b>	Misc. waste organic chemicals				
<b>Waste Class:</b>	252 L				
<b>Waste Class Desc:</b>	Waste crankcase oils and lubricants				
<b>Waste Class:</b>	262 L				
<b>Waste Class Desc:</b>	Detergents and soaps				
<b>Waste Class:</b>	263 I				
<b>Waste Class Desc:</b>	Misc. waste organic chemicals				
<a href="#">105</a>	20 of 21	W/0.0	198.6 / 18.75	ANKER-HOLTH 200 First Gulf Blvd Brampton ON L6W 4T5	GEN
<b>Generator No:</b>	ON0485602			<b>Status:</b> Registered	
<b>SIC Code:</b>				<b>Co Admin:</b>	



Map Key	Number of Records	Direction/ Distance (m)	Elev/Diff (m)	Site	DB
<b>SIC Description:</b> <b>Approval Years:</b> As of Nov 2021 <b>PO Box No:</b> <b>Country:</b> Canada				<b>Choice of Contact:</b> <b>Phone No Admin:</b> <b>Contam. Facility:</b> <b>MHSW Facility:</b>	
<b>Detail(s)</b>					
<b>Waste Class:</b> 252 L <b>Waste Class Desc:</b> Waste crankcase oils and lubricants					
<b>Waste Class:</b> 113 C <b>Waste Class Desc:</b> Acid solutions - containing other metals and non-metals					
<a href="#">105</a>	21 of 21	W/0.0	198.6 / 18.75	<b>ANKER-HOLTH</b> <b>200 First Gulf Blvd</b> <b>Brampton ON L6W 4T5</b>	<b>GEN</b>
<b>Generator No:</b> ON0485602 <b>SIC Code:</b> <b>SIC Description:</b> <b>Approval Years:</b> As of Feb 2022 <b>PO Box No:</b> <b>Country:</b> Canada				<b>Status:</b> Registered <b>Co Admin:</b> <b>Choice of Contact:</b> <b>Phone No Admin:</b> <b>Contam. Facility:</b> <b>MHSW Facility:</b>	
<b>Detail(s)</b>					
<b>Waste Class:</b> 113 C <b>Waste Class Desc:</b> Acid solutions - containing other metals and non-metals					
<b>Waste Class:</b> 252 L <b>Waste Class Desc:</b> Waste crankcase oils and lubricants					
<b>Waste Class:</b> 251 L <b>Waste Class Desc:</b> Waste oils/sludges (petroleum based)					
<a href="#">106</a>	1 of 1	ENE/0.0	172.8 / -6.98	<b>7840 TRANMERE DR</b> <b>Mississauga ON</b>	<b>WWIS</b>
<b>Well ID:</b> 7239402 <b>Construction Date:</b> <b>Use 1st:</b> Test Hole <b>Use 2nd:</b> <b>Final Well Status:</b> 0 <b>Water Type:</b> <b>Casing Material:</b> <b>Audit No:</b> Z203603 <b>Tag:</b> A178727 <b>Constructn Method:</b> <b>Elevation (m):</b> <b>Elevatn Reliabilty:</b> <b>Depth to Bedrock:</b> <b>Well Depth:</b> <b>Overburden/Bedrock:</b> <b>Pump Rate:</b> <b>Static Water Level:</b> <b>Clear/Cloudy:</b> <b>Municipality:</b> MISSISSAUGA CITY <b>Site Info:</b>				<b>Flowing (Y/N):</b> <b>Flow Rate:</b> <b>Data Entry Status:</b> <b>Data Src:</b> <b>Date Received:</b> 06-Apr-2015 00:00:00 <b>Selected Flag:</b> TRUE <b>Abandonment Rec:</b> <b>Contractor:</b> 7215 <b>Form Version:</b> 7 <b>Owner:</b> <b>County:</b> PEEL <b>Lot:</b> <b>Concession:</b> <b>Concession Name:</b> <b>Easting NAD83:</b> <b>Northing NAD83:</b> <b>Zone:</b> <b>UTM Reliability:</b>	
<b>PDF URL (Map):</b>		<a href="https://d2khazk8e83rdv.cloudfront.net/moe_mapping/downloads/2Water/Wells_pdfs/723\7239402.pdf">https://d2khazk8e83rdv.cloudfront.net/moe_mapping/downloads/2Water/Wells_pdfs/723\7239402.pdf</a>			

Map Key	Number of Records	Direction/ Distance (m)	Elev/Diff (m)	Site	DB
---------	-------------------	----------------------------	------------------	------	----

Additional Detail(s) (Map)

Well Completed Date: 2015/02/19  
Year Completed: 2015  
Depth (m): 6.096  
Latitude: 43.6815231753769  
Longitude: -79.6790908717949  
Path: 723\7239402.pdf

Bore Hole Information

Bore Hole ID:	1005320052	Elevation:	
DP2BR:		Elevrc:	
Spatial Status:		Zone:	17
Code OB:		East83:	606468.00
Code OB Desc:		North83:	4837349.00
Open Hole:		Org CS:	UTM83
Cluster Kind:		UTMRC:	4
Date Completed:	19-Feb-2015 00:00:00	UTMRC Desc:	margin of error : 30 m - 100 m
Remarks:		Location Method:	wwr
Elevrc Desc:			
Location Source Date:			
Improvement Location Source:			
Improvement Location Method:			
Source Revision Comment:			
Supplier Comment:			

Overburden and Bedrock

Materials Interval

Formation ID: 1005571205  
Layer: 2  
Color: 2  
General Color: GREY  
Mat1: 05  
Most Common Material: CLAY  
Mat2: 28  
Mat2 Desc: SAND  
Mat3: 91  
Mat3 Desc: WATER-BEARING  
Formation Top Depth: 12.0  
Formation End Depth: 16.0  
Formation End Depth UOM: ft

Overburden and Bedrock

Materials Interval

Formation ID: 1005571204  
Layer: 1  
Color: 6  
General Color: BROWN  
Mat1: 06  
Most Common Material: SILT  
Mat2: 05  
Mat2 Desc: CLAY  
Mat3:  
Mat3 Desc:  
Formation Top Depth: 0.0  
Formation End Depth: 12.0  
Formation End Depth UOM: ft

Overburden and Bedrock

<b>Map Key</b>	<b>Number of Records</b>	<b>Direction/ Distance (m)</b>	<b>Elev/Diff (m)</b>	<b>Site</b>	<b>DB</b>
<b><u>Materials Interval</u></b>					
<b>Formation ID:</b>		1005571206			
<b>Layer:</b>		3			
<b>Color:</b>		2			
<b>General Color:</b>		GREY			
<b>Mat1:</b>		05			
<b>Most Common Material:</b>		CLAY			
<b>Mat2:</b>					
<b>Mat2 Desc:</b>					
<b>Mat3:</b>					
<b>Mat3 Desc:</b>					
<b>Formation Top Depth:</b>		16.0			
<b>Formation End Depth:</b>		20.0			
<b>Formation End Depth UOM:</b>		ft			
<b><u>Annular Space/Abandonment Sealing Record</u></b>					
<b>Plug ID:</b>		1005571213			
<b>Layer:</b>		1			
<b>Plug From:</b>		0.0			
<b>Plug To:</b>		9.0			
<b>Plug Depth UOM:</b>		ft			
<b><u>Annular Space/Abandonment Sealing Record</u></b>					
<b>Plug ID:</b>		1005571214			
<b>Layer:</b>		2			
<b>Plug From:</b>		9.0			
<b>Plug To:</b>		20.0			
<b>Plug Depth UOM:</b>		ft			
<b><u>Method of Construction &amp; Well Use</u></b>					
<b>Method Construction ID:</b>		1005571212			
<b>Method Construction Code:</b>		2			
<b>Method Construction:</b>		Rotary (Convent.)			
<b>Other Method Construction:</b>					
<b><u>Pipe Information</u></b>					
<b>Pipe ID:</b>		1005571203			
<b>Casing No:</b>		0			
<b>Comment:</b>					
<b>Alt Name:</b>					
<b><u>Construction Record - Casing</u></b>					
<b>Casing ID:</b>		1005571209			
<b>Layer:</b>		1			
<b>Material:</b>		5			
<b>Open Hole or Material:</b>		PLASTIC			
<b>Depth From:</b>		0.0			
<b>Depth To:</b>		10.0			
<b>Casing Diameter:</b>		2.0			
<b>Casing Diameter UOM:</b>		inch			
<b>Casing Depth UOM:</b>		ft			

Map Key	Number of Records	Direction/ Distance (m)	Elev/Diff (m)	Site	DB
---------	-------------------	-------------------------	---------------	------	----

**Construction Record - Screen**

**Screen ID:** 1005571210  
**Layer:** 1  
**Slot:** 10  
**Screen Top Depth:** 10.0  
**Screen End Depth:** 20.0  
**Screen Material:** 5  
**Screen Depth UOM:** ft  
**Screen Diameter UOM:** inch  
**Screen Diameter:** 2.0

**Water Details**

**Water ID:** 1005571208  
**Layer:**  
**Kind Code:**  
**Kind:**  
**Water Found Depth:**  
**Water Found Depth UOM:** ft

**Hole Diameter**

**Hole ID:** 1005571207  
**Diameter:** 5.0  
**Depth From:** 0.0  
**Depth To:** 20.0  
**Hole Depth UOM:** ft  
**Hole Diameter UOM:** inch

**Links**

<b>Bore Hole ID:</b> 1005320052	<b>Tag No:</b> A178727
<b>Depth M:</b> 6.096	<b>Contractor:</b> 7215
<b>Year Completed:</b> 2015	<b>Path:</b> 723\7239402.pdf
<b>Well Completed Dt:</b> 2015/02/19	<b>Latitude:</b> 43.6815231753769
<b>Audit No:</b> Z203603	<b>Longitude:</b> -79.6790908717949

<a href="#">107</a>	1 of 1	WSW/0.0	190.5/ 10.64	7575 KENNEDY RD S Brampton ON	WWIS
---------------------	--------	---------	--------------	----------------------------------	------

<b>Well ID:</b> 7321506	<b>Flowing (Y/N):</b>
<b>Construction Date:</b>	<b>Flow Rate:</b>
<b>Use 1st:</b> Test Hole	<b>Data Entry Status:</b>
<b>Use 2nd:</b> Monitoring	<b>Data Src:</b>
<b>Final Well Status:</b> Observation Wells	<b>Date Received:</b> 01-Nov-2018 00:00:00
<b>Water Type:</b>	<b>Selected Flag:</b> TRUE
<b>Casing Material:</b>	<b>Abandonment Rec:</b>
<b>Audit No:</b> Z301277	<b>Contractor:</b> 7644
<b>Tag:</b> A249998	<b>Form Version:</b> 7
<b>Constructn Method:</b>	<b>Owner:</b>
<b>Elevation (m):</b>	<b>County:</b> PEEL
<b>Elevatn Reliabilty:</b>	<b>Lot:</b>
<b>Depth to Bedrock:</b>	<b>Concession:</b>
<b>Well Depth:</b>	<b>Concession Name:</b>
<b>Overburden/Bedrock:</b>	<b>Easting NAD83:</b>
<b>Pump Rate:</b>	<b>Northing NAD83:</b>
<b>Static Water Level:</b>	<b>Zone:</b>
<b>Clear/Cloudy:</b>	<b>UTM Reliability:</b>
<b>Municipality:</b> BRAMPTON CITY (TORONTO TWP)	
<b>Site Info:</b>	

<b>Map Key</b>	<b>Number of Records</b>	<b>Direction/ Distance (m)</b>	<b>Elev/Diff (m)</b>	<b>Site</b>	<b>DB</b>
<b>PDF URL (Map):</b>					
<b><u>Additional Detail(s) (Map)</u></b>					
<b>Well Completed Date:</b>		2018/09/28			
<b>Year Completed:</b>		2018			
<b>Depth (m):</b>					
<b>Latitude:</b>		43.6719411512533			
<b>Longitude:</b>		-79.712061510489			
<b>Path:</b>					
<b><u>Bore Hole Information</u></b>					
<b>Bore Hole ID:</b>	1007306821			<b>Elevation:</b>	
<b>DP2BR:</b>				<b>Elevrc:</b>	
<b>Spatial Status:</b>				<b>Zone:</b>	17
<b>Code OB:</b>				<b>East83:</b>	603827.00
<b>Code OB Desc:</b>				<b>North83:</b>	4836243.00
<b>Open Hole:</b>				<b>Org CS:</b>	UTM83
<b>Cluster Kind:</b>				<b>UTMRC:</b>	4
<b>Date Completed:</b>	28-Sep-2018 00:00:00			<b>UTMRC Desc:</b>	margin of error : 30 m - 100 m
<b>Remarks:</b>				<b>Location Method:</b>	wwr
<b>Elevrc Desc:</b>					
<b>Location Source Date:</b>					
<b>Improvement Location Source:</b>					
<b>Improvement Location Method:</b>					
<b>Source Revision Comment:</b>					
<b>Supplier Comment:</b>					
<b><u>Overburden and Bedrock</u></b>					
<b><u>Materials Interval</u></b>					
<b>Formation ID:</b>	1007567993				
<b>Layer:</b>					
<b>Color:</b>					
<b>General Color:</b>					
<b>Mat1:</b>					
<b>Most Common Material:</b>					
<b>Mat2:</b>					
<b>Mat2 Desc:</b>					
<b>Mat3:</b>					
<b>Mat3 Desc:</b>					
<b>Formation Top Depth:</b>					
<b>Formation End Depth:</b>					
<b>Formation End Depth UOM:</b>		ft			
<b><u>Annular Space/Abandonment</u></b>					
<b><u>Sealing Record</u></b>					
<b>Plug ID:</b>	1007568002				
<b>Layer:</b>	2				
<b>Plug From:</b>	1.0				
<b>Plug To:</b>	39.0				
<b>Plug Depth UOM:</b>		ft			
<b><u>Annular Space/Abandonment</u></b>					
<b><u>Sealing Record</u></b>					
<b>Plug ID:</b>	1007568003				
<b>Layer:</b>	3				
<b>Plug From:</b>	39.0				
<b>Plug To:</b>	45.0				

<i>Map Key</i>	<i>Number of Records</i>	<i>Direction/ Distance (m)</i>	<i>Elev/Diff (m)</i>	<i>Site</i>	<i>DB</i>
<b>Plug Depth UOM:</b>		ft			
<b><u>Annular Space/Abandonment Sealing Record</u></b>					
<b>Plug ID:</b>		1007568001			
<b>Layer:</b>		1			
<b>Plug From:</b>		0.0			
<b>Plug To:</b>		1.0			
<b>Plug Depth UOM:</b>		ft			
<b><u>Method of Construction &amp; Well Use</u></b>					
<b>Method Construction ID:</b>		1007568000			
<b>Method Construction Code:</b>		6			
<b>Method Construction:</b>		Boring			
<b>Other Method Construction:</b>					
<b><u>Pipe Information</u></b>					
<b>Pipe ID:</b>		1007567992			
<b>Casing No:</b>		0			
<b>Comment:</b>					
<b>Alt Name:</b>					
<b><u>Construction Record - Casing</u></b>					
<b>Casing ID:</b>		1007567996			
<b>Layer:</b>		1			
<b>Material:</b>		5			
<b>Open Hole or Material:</b>		PLASTIC			
<b>Depth From:</b>		0.0			
<b>Depth To:</b>		40.0			
<b>Casing Diameter:</b>		2.0			
<b>Casing Diameter UOM:</b>		inch			
<b>Casing Depth UOM:</b>		ft			
<b><u>Construction Record - Screen</u></b>					
<b>Screen ID:</b>		1007567997			
<b>Layer:</b>		1			
<b>Slot:</b>		10			
<b>Screen Top Depth:</b>		40.0			
<b>Screen End Depth:</b>		45.0			
<b>Screen Material:</b>		5			
<b>Screen Depth UOM:</b>		ft			
<b>Screen Diameter UOM:</b>		inch			
<b>Screen Diameter:</b>		2.375			
<b><u>Water Details</u></b>					
<b>Water ID:</b>		1007567995			
<b>Layer:</b>					
<b>Kind Code:</b>					
<b>Kind:</b>					
<b>Water Found Depth:</b>					
<b>Water Found Depth UOM:</b>		ft			
<b><u>Hole Diameter</u></b>					

Map Key	Number of Records	Direction/ Distance (m)	Elev/Diff (m)	Site	DB
<b>Hole ID:</b> 1007567994 <b>Diameter:</b> 6.0 <b>Depth From:</b> 0.0 <b>Depth To:</b> 45.0 <b>Hole Depth UOM:</b> ft <b>Hole Diameter UOM:</b> inch					
<b>Links</b>					
<b>Bore Hole ID:</b> 1007306821 <b>Tag No:</b> A249998 <b>Depth M:</b> <b>Contractor:</b> 7644 <b>Year Completed:</b> 2018 <b>Path:</b> 732\7321506.pdf <b>Well Completed Dt:</b> 2018/09/28 <b>Latitude:</b> 43.6719411512533 <b>Audit No:</b> Z301277 <b>Longitude:</b> -79.712061510489					
<a href="#">108</a>	1 of 3	W/0.0	199.6 / 19.82	FIRST GULF GROUP - FIRST GULF BUS. PARK FIRST GULF BLVD/BISCAYNE CRES. BRAMPTON CITY ON	CA
<b>Certificate #:</b> 3-2446-89- <b>Application Year:</b> 89 <b>Issue Date:</b> 12/19/1989 <b>Approval Type:</b> Municipal sewage <b>Status:</b> Approved <b>Application Type:</b> <b>Client Name:</b> <b>Client Address:</b> <b>Client City:</b> <b>Client Postal Code:</b> <b>Project Description:</b> <b>Contaminants:</b> <b>Emission Control:</b>					
<a href="#">108</a>	2 of 3	W/0.0	199.6 / 19.82	FIRST GULF GROUP - FIRST GULF BUS. PARK FIRST GULF BLVD/BISCAYNE CRES. BRAMPTON CITY ON	CA
<b>Certificate #:</b> 7-2035-89- <b>Application Year:</b> 89 <b>Issue Date:</b> 12/19/1989 <b>Approval Type:</b> Municipal water <b>Status:</b> Approved <b>Application Type:</b> <b>Client Name:</b> <b>Client Address:</b> <b>Client City:</b> <b>Client Postal Code:</b> <b>Project Description:</b> <b>Contaminants:</b> <b>Emission Control:</b>					
<a href="#">108</a>	3 of 3	W/0.0	199.6 / 19.82	BISCAYNE AND FIRST GULF ROAD<UNOFFICIAL> Brampton ON	SPL
<b>Ref No:</b> 0761-5P2S8S <b>Discharger Report:</b> <b>Site No:</b> <b>Material Group:</b> Oil <b>Incident Dt:</b> 7/1/2003 <b>Health/Env Conseq:</b> <b>Year:</b> <b>Client Type:</b>					

Map Key	Number of Records	Direction/ Distance (m)	Elev/Diff (m)	Site	DB
<b>Incident Cause:</b>	Valve / Fitting Leak Or Failure			<b>Sector Type:</b>	
<b>Incident Event:</b>				<b>Agency Involved:</b>	
<b>Contaminant Code:</b>	13			<b>Nearest Watercourse:</b>	
<b>Contaminant Name:</b>	DIESEL FUEL			<b>Site Address:</b>	
<b>Contaminant Limit 1:</b>				<b>Site District Office:</b>	Halton-Peel
<b>Contam Limit Freq 1:</b>				<b>Site Postal Code:</b>	
<b>Contaminant UN No 1:</b>				<b>Site Region:</b>	Central
<b>Environment Impact:</b>	Possible			<b>Site Municipality:</b>	Brampton
<b>Nature of Impact:</b>	Other Impact(s)			<b>Site Lot:</b>	
<b>Receiving Medium:</b>	Land & Water			<b>Site Conc:</b>	
<b>Receiving Env:</b>				<b>Northing:</b>	
<b>MOE Response:</b>				<b>Easting:</b>	
<b>Dt MOE Arvl on Scn:</b>				<b>Site Geo Ref Accu:</b>	
<b>MOE Reported Dt:</b>	7/1/2003			<b>Site Map Datum:</b>	
<b>Dt Document Closed:</b>				<b>SAC Action Class:</b>	Spills
<b>Incident Reason:</b>	Unknown - Reason not determined			<b>Source Type:</b>	
<b>Site Name:</b>	BISCAYNE AND FIRST GULF ROAD<UNOFFICIAL>				
<b>Site County/District:</b>					
<b>Site Geo Ref Meth:</b>					
<b>Incident Summary:</b>	Finley W. McL.- 80 L diesel to road and cb.				
<b>Contaminant Qty:</b>	80 L				

<a href="#">109</a>	1 of 19	W/0.0	199.8 / 20.02	250 First Gulf Boulevard Brampton ON L6W 4T5	EHS
<b>Order No:</b>	20060120007			<b>Nearest Intersection:</b>	
<b>Status:</b>	C			<b>Municipality:</b>	
<b>Report Type:</b>	Complete Report			<b>Client Prov/State:</b>	ON
<b>Report Date:</b>	1/30/2006			<b>Search Radius (km):</b>	0.35
<b>Date Received:</b>	1/20/2006			<b>X:</b>	-79.714001
<b>Previous Site Name:</b>				<b>Y:</b>	43.675063
<b>Lot/Building Size:</b>					
<b>Additional Info Ordered:</b>					

<a href="#">109</a>	2 of 19	W/0.0	199.8 / 20.02	Virtual Distribution Inc 250 First Gulf Boulevard Brampton ON L6W 4T5	GEN
<b>Generator No:</b>	ON4153427			<b>Status:</b>	
<b>SIC Code:</b>	493190			<b>Co Admin:</b>	
<b>SIC Description:</b>	Other Warehousing and Storage			<b>Choice of Contact:</b>	
<b>Approval Years:</b>	07,08			<b>Phone No Admin:</b>	
<b>PO Box No:</b>				<b>Contam. Facility:</b>	
<b>Country:</b>				<b>MHSW Facility:</b>	
<b>Detail(s)</b>					
<b>Waste Class:</b>	251				
<b>Waste Class Desc:</b>	OIL SKIMMINGS & SLUDGES				
<b>Waste Class:</b>	261				
<b>Waste Class Desc:</b>	PHARMACEUTICALS				
<b>Waste Class:</b>	263				
<b>Waste Class Desc:</b>	ORGANIC LABORATORY CHEMICALS				

<a href="#">109</a>	3 of 19	W/0.0	199.8 / 20.02	Virtual Distribution Inc 250 First Gulf Boulevard Brampton ON L6W 4T5	GEN
---------------------	---------	-------	---------------	-----------------------------------------------------------------------------	-----



Map Key	Number of Records	Direction/ Distance (m)	Elev/Diff (m)	Site	DB
<b>Generator No:</b> ON4153427 <b>SIC Code:</b> 493190 <b>SIC Description:</b> Other Warehousing and Storage <b>Approval Years:</b> 2009 <b>PO Box No:</b> <b>Country:</b>				<b>Status:</b> <b>Co Admin:</b> <b>Choice of Contact:</b> <b>Phone No Admin:</b> <b>Contam. Facility:</b> <b>MHSW Facility:</b>	
<b><u>Detail(s)</u></b>					
<b>Waste Class:</b> 261					
<b>Waste Class Desc:</b> PHARMACEUTICALS					
<b>Waste Class:</b> 263					
<b>Waste Class Desc:</b> ORGANIC LABORATORY CHEMICALS					
<a href="#">109</a>	4 of 19	W/0.0	199.8 / 20.02	<b>UTi</b> <b>250 First Gulf Blvd</b> <b>Brampton ON</b>	<b>GEN</b>
<b>Generator No:</b> ON3201708 <b>SIC Code:</b> 418990 <b>SIC Description:</b> All Other Wholesaler-Distributors <b>Approval Years:</b> 2010 <b>PO Box No:</b> <b>Country:</b>				<b>Status:</b> <b>Co Admin:</b> <b>Choice of Contact:</b> <b>Phone No Admin:</b> <b>Contam. Facility:</b> <b>MHSW Facility:</b>	
<b><u>Detail(s)</u></b>					
<b>Waste Class:</b> 261					
<b>Waste Class Desc:</b> PHARMACEUTICALS					
<a href="#">109</a>	5 of 19	W/0.0	199.8 / 20.02	<b>UTi Contract Logistics &amp; Distribution</b> <b>250 First Gulf Boulevard</b> <b>Brampton ON L6W 4T5</b>	<b>GEN</b>
<b>Generator No:</b> ON4153427 <b>SIC Code:</b> 493190 <b>SIC Description:</b> Other Warehousing and Storage <b>Approval Years:</b> 2010 <b>PO Box No:</b> <b>Country:</b>				<b>Status:</b> <b>Co Admin:</b> <b>Choice of Contact:</b> <b>Phone No Admin:</b> <b>Contam. Facility:</b> <b>MHSW Facility:</b>	
<b><u>Detail(s)</u></b>					
<b>Waste Class:</b> 263					
<b>Waste Class Desc:</b> ORGANIC LABORATORY CHEMICALS					
<b>Waste Class:</b> 261					
<b>Waste Class Desc:</b> PHARMACEUTICALS					
<a href="#">109</a>	6 of 19	W/0.0	199.8 / 20.02	<b>UTi Contract Logistics &amp; Distribution</b> <b>250 First Gulf Boulevard</b> <b>Brampton ON L6W 4T5</b>	<b>GEN</b>
<b>Generator No:</b> ON4153427 <b>SIC Code:</b> 493190 <b>SIC Description:</b> Other Warehousing and Storage <b>Approval Years:</b> 2011 <b>PO Box No:</b> <b>Country:</b>				<b>Status:</b> <b>Co Admin:</b> <b>Choice of Contact:</b> <b>Phone No Admin:</b> <b>Contam. Facility:</b> <b>MHSW Facility:</b>	

Map Key	Number of Records	Direction/ Distance (m)	Elev/Diff (m)	Site	DB
---------	-------------------	----------------------------	------------------	------	----

**Detail(s)**

**Waste Class:** 263  
**Waste Class Desc:** ORGANIC LABORATORY CHEMICALS

**Waste Class:** 261  
**Waste Class Desc:** PHARMACEUTICALS

<a href="#">109</a>	7 of 19	W/0.0	199.8 / 20.02	UTi 250 First Gulf Blvd Brampton ON	GEN
---------------------	---------	-------	---------------	-------------------------------------------	-----

<b>Generator No:</b>	ON3201708	<b>Status:</b>	
<b>SIC Code:</b>	418990	<b>Co Admin:</b>	
<b>SIC Description:</b>	All Other Wholesaler-Distributors	<b>Choice of Contact:</b>	
<b>Approval Years:</b>	2011	<b>Phone No Admin:</b>	
<b>PO Box No:</b>		<b>Contam. Facility:</b>	
<b>Country:</b>		<b>MHSW Facility:</b>	

**Detail(s)**

**Waste Class:** 261  
**Waste Class Desc:** PHARMACEUTICALS

<a href="#">109</a>	8 of 19	W/0.0	199.8 / 20.02	UTI Contract Logistics & Distribution 250 First Gulf Boulevard Brampton ON L6W 4T5	GEN
---------------------	---------	-------	---------------	------------------------------------------------------------------------------------------	-----

<b>Generator No:</b>	ON4153427	<b>Status:</b>	
<b>SIC Code:</b>	493190	<b>Co Admin:</b>	
<b>SIC Description:</b>	Other Warehousing and Storage	<b>Choice of Contact:</b>	
<b>Approval Years:</b>	2012	<b>Phone No Admin:</b>	
<b>PO Box No:</b>		<b>Contam. Facility:</b>	
<b>Country:</b>		<b>MHSW Facility:</b>	

**Detail(s)**

**Waste Class:** 263  
**Waste Class Desc:** ORGANIC LABORATORY CHEMICALS

**Waste Class:** 261  
**Waste Class Desc:** PHARMACEUTICALS

<a href="#">109</a>	9 of 19	W/0.0	199.8 / 20.02	UTI Contract Logistics & Distribution 250 First Gulf Boulevard Brampton ON	GEN
---------------------	---------	-------	---------------	----------------------------------------------------------------------------------	-----

<b>Generator No:</b>	ON4153427	<b>Status:</b>	
<b>SIC Code:</b>	493190	<b>Co Admin:</b>	
<b>SIC Description:</b>	OTHER WAREHOUSING AND STORAGE	<b>Choice of Contact:</b>	
<b>Approval Years:</b>	2013	<b>Phone No Admin:</b>	
<b>PO Box No:</b>		<b>Contam. Facility:</b>	
<b>Country:</b>		<b>MHSW Facility:</b>	

**Detail(s)**

**Waste Class:** 212  
**Waste Class Desc:** ALIPHATIC SOLVENTS

Map Key	Number of Records	Direction/ Distance (m)	Elev/Diff (m)	Site	DB
<b>Waste Class:</b>		121			
<b>Waste Class Desc:</b>		ALKALINE WASTES - HEAVY METALS			
<b>Waste Class:</b>		112			
<b>Waste Class Desc:</b>		ACID WASTE - HEAVY METALS			
<b>Waste Class:</b>		331			
<b>Waste Class Desc:</b>		WASTE COMPRESSED GASES			
<b>Waste Class:</b>		263			
<b>Waste Class Desc:</b>		ORGANIC LABORATORY CHEMICALS			
<b>Waste Class:</b>		261			
<b>Waste Class Desc:</b>		PHARMACEUTICALS			

[109](#)      10 of 19      W/0.0      199.8 / 20.02      **DSV Solutions Inc.**  
250 First Gulf Boulevard  
Brampton ON L6W 4T5      **GEN**

<b>Generator No:</b>	ON4153427	<b>Status:</b>	
<b>SIC Code:</b>	493190	<b>Co Admin:</b>	Sanjeev Tembe
<b>SIC Description:</b>	OTHER WAREHOUSING AND STORAGE	<b>Choice of Contact:</b>	CO_OFFICIAL
<b>Approval Years:</b>	2016	<b>Phone No Admin:</b>	6475192753 Ext.
<b>PO Box No:</b>		<b>Contam. Facility:</b>	No
<b>Country:</b>	Canada	<b>MHSW Facility:</b>	No

Detail(s)

<b>Waste Class:</b>	263
<b>Waste Class Desc:</b>	ORGANIC LABORATORY CHEMICALS
<b>Waste Class:</b>	331
<b>Waste Class Desc:</b>	WASTE COMPRESSED GASES
<b>Waste Class:</b>	112
<b>Waste Class Desc:</b>	ACID WASTE - HEAVY METALS
<b>Waste Class:</b>	121
<b>Waste Class Desc:</b>	ALKALINE WASTES - HEAVY METALS
<b>Waste Class:</b>	261
<b>Waste Class Desc:</b>	PHARMACEUTICALS
<b>Waste Class:</b>	212
<b>Waste Class Desc:</b>	ALIPHATIC SOLVENTS
<b>Waste Class:</b>	262
<b>Waste Class Desc:</b>	DETERGENTS/SOAPS

[109](#)      11 of 19      W/0.0      199.8 / 20.02      **UTI Contract Logistics & Distribution**  
250 First Gulf Boulevard  
Brampton ON L6W 4T5      **GEN**

<b>Generator No:</b>	ON4153427	<b>Status:</b>	
<b>SIC Code:</b>	493190	<b>Co Admin:</b>	Damian L McKenna
<b>SIC Description:</b>	OTHER WAREHOUSING AND STORAGE	<b>Choice of Contact:</b>	CO_OFFICIAL
<b>Approval Years:</b>	2015	<b>Phone No Admin:</b>	4166897978 Ext.
<b>PO Box No:</b>		<b>Contam. Facility:</b>	No
<b>Country:</b>	Canada	<b>MHSW Facility:</b>	No

Detail(s)

Map Key	Number of Records	Direction/ Distance (m)	Elev/Diff (m)	Site	DB
<b>Waste Class:</b>		262			
<b>Waste Class Desc:</b>		DETERGENTS/SOAPS			
<b>Waste Class:</b>		331			
<b>Waste Class Desc:</b>		WASTE COMPRESSED GASES			
<b>Waste Class:</b>		263			
<b>Waste Class Desc:</b>		ORGANIC LABORATORY CHEMICALS			
<b>Waste Class:</b>		261			
<b>Waste Class Desc:</b>		PHARMACEUTICALS			
<b>Waste Class:</b>		112			
<b>Waste Class Desc:</b>		ACID WASTE - HEAVY METALS			
<b>Waste Class:</b>		121			
<b>Waste Class Desc:</b>		ALKALINE WASTES - HEAVY METALS			
<b>Waste Class:</b>		212			
<b>Waste Class Desc:</b>		ALIPHATIC SOLVENTS			

[109](#)      12 of 19      W/0.0      199.8 / 20.02      **UTI Contract Logistics & Distribution**  
**250 First Gulf Boulevard**  
**Brampton ON L6W 4T5**      **GEN**

<b>Generator No:</b>	ON4153427	<b>Status:</b>	
<b>SIC Code:</b>	493190	<b>Co Admin:</b>	
<b>SIC Description:</b>	OTHER WAREHOUSING AND STORAGE	<b>Choice of Contact:</b>	CO_OFFICIAL
<b>Approval Years:</b>	2014	<b>Phone No Admin:</b>	
<b>PO Box No:</b>		<b>Contam. Facility:</b>	No
<b>Country:</b>	Canada	<b>MHSW Facility:</b>	No

**Detail(s)**

<b>Waste Class:</b>	212
<b>Waste Class Desc:</b>	ALIPHATIC SOLVENTS
<b>Waste Class:</b>	262
<b>Waste Class Desc:</b>	DETERGENTS/SOAPS
<b>Waste Class:</b>	263
<b>Waste Class Desc:</b>	ORGANIC LABORATORY CHEMICALS
<b>Waste Class:</b>	121
<b>Waste Class Desc:</b>	ALKALINE WASTES - HEAVY METALS
<b>Waste Class:</b>	261
<b>Waste Class Desc:</b>	PHARMACEUTICALS
<b>Waste Class:</b>	112
<b>Waste Class Desc:</b>	ACID WASTE - HEAVY METALS
<b>Waste Class:</b>	331
<b>Waste Class Desc:</b>	WASTE COMPRESSED GASES

[109](#)      13 of 19      W/0.0      199.8 / 20.02      **DSV Solutions Inc.**  
**250 First Gulf Boulevard**  
**Brampton ON L6W 4T5**      **GEN**

<b>Generator No:</b>	ON4153427	<b>Status:</b>	Registered
<b>SIC Code:</b>		<b>Co Admin:</b>	
<b>SIC Description:</b>		<b>Choice of Contact:</b>	
<b>Approval Years:</b>	As of Dec 2018	<b>Phone No Admin:</b>	

Map Key	Number of Records	Direction/ Distance (m)	Elev/Diff (m)	Site	DB
<b>PO Box No:</b> <b>Country:</b>	Canada			<b>Contam. Facility:</b> <b>MHSW Facility:</b>	
<b><u>Detail(s)</u></b>					
<b>Waste Class:</b> <b>Waste Class Desc:</b>	112 C Acid solutions - containing heavy metals				
<b>Waste Class:</b> <b>Waste Class Desc:</b>	121 C Alkaline slutions - containing heavy metals				
<b>Waste Class:</b> <b>Waste Class Desc:</b>	212 I Aliphatic solvents and residues				
<b>Waste Class:</b> <b>Waste Class Desc:</b>	261 I Pharmaceuticals				
<b>Waste Class:</b> <b>Waste Class Desc:</b>	261 L Pharmaceuticals				
<b>Waste Class:</b> <b>Waste Class Desc:</b>	262 C Detergents and soaps				
<b>Waste Class:</b> <b>Waste Class Desc:</b>	263 A Misc. waste organic chemicals				
<b>Waste Class:</b> <b>Waste Class Desc:</b>	263 C Misc. waste organic chemicals				
<b>Waste Class:</b> <b>Waste Class Desc:</b>	331 I Waste compressed gases including cylinders				

<a href="#">109</a>	14 of 19	W/0.0	199.8 / 20.02	<b>Apotex Inc.</b> <b>250 First Gulf Boulevard</b> <b>Brampton ON L6W 4T5</b>	<b>GEN</b>
<b>Generator No:</b>	ON9263999			<b>Status:</b> Registered	
<b>SIC Code:</b>				<b>Co Admin:</b>	
<b>SIC Description:</b>				<b>Choice of Contact:</b>	
<b>Approval Years:</b>	As of Dec 2018			<b>Phone No Admin:</b>	
<b>PO Box No:</b>				<b>Contam. Facility:</b>	
<b>Country:</b>	Canada			<b>MHSW Facility:</b>	

<b><u>Detail(s)</u></b>					
<b>Waste Class:</b> <b>Waste Class Desc:</b>	261 L Pharmaceuticals				
<a href="#">109</a>	15 of 19	W/0.0	199.8 / 20.02	<b>250 1 Gulf Blvd</b> <b>Brampton ON L6W4T5</b>	<b>EHS</b>
<b>Order No:</b>	20160927142			<b>Nearest Intersection:</b>	
<b>Status:</b>	C			<b>Municipality:</b>	
<b>Report Type:</b>	Custom Report			<b>Client Prov/State:</b>	ON
<b>Report Date:</b>	03-OCT-16			<b>Search Radius (km):</b>	.15
<b>Date Received:</b>	27-SEP-16			<b>X:</b>	-79.713352
<b>Previous Site Name:</b>				<b>Y:</b>	43.674197
<b>Lot/Building Size:</b>					
<b>Additional Info Ordered:</b>					

Map Key	Number of Records	Direction/ Distance (m)	Elev/Diff (m)	Site	DB
<a href="#">109</a>	16 of 19	W/0.0	199.8 / 20.02	Agfa Inc. 250 First Gulf Boulevard Brampton ON L6W 4T5	GEN
<b>Generator No:</b>	ON3392986			<b>Status:</b> Registered	
<b>SIC Code:</b>				<b>Co Admin:</b>	
<b>SIC Description:</b>				<b>Choice of Contact:</b>	
<b>Approval Years:</b>	As of Dec 2018			<b>Phone No Admin:</b>	
<b>PO Box No:</b>				<b>Contam. Facility:</b>	
<b>Country:</b>	Canada			<b>MHSW Facility:</b>	
<b><u>Detail(s)</u></b>					
<b>Waste Class:</b>	122 C				
<b>Waste Class Desc:</b>	Alkaline slutions - containing other metals and non-metals (not cyanide)				
<b>Waste Class:</b>	267 C				
<b>Waste Class Desc:</b>	Organic acids				
<a href="#">109</a>	17 of 19	W/0.0	199.8 / 20.02	Agfa Inc. 250 First Gulf Boulevard Brampton ON L6W 4T5	GEN
<b>Generator No:</b>	ON3392986			<b>Status:</b> Registered	
<b>SIC Code:</b>				<b>Co Admin:</b>	
<b>SIC Description:</b>				<b>Choice of Contact:</b>	
<b>Approval Years:</b>	As of Jul 2020			<b>Phone No Admin:</b>	
<b>PO Box No:</b>				<b>Contam. Facility:</b>	
<b>Country:</b>	Canada			<b>MHSW Facility:</b>	
<b><u>Detail(s)</u></b>					
<b>Waste Class:</b>	263 C				
<b>Waste Class Desc:</b>	Misc. waste organic chemicals				
<b>Waste Class:</b>	267 L				
<b>Waste Class Desc:</b>	Organic acids				
<b>Waste Class:</b>	122 C				
<b>Waste Class Desc:</b>	Alkaline slutions - containing other metals and non-metals (not cyanide)				
<b>Waste Class:</b>	148 C				
<b>Waste Class Desc:</b>	Misc. wastes and inorganic chemicals				
<b>Waste Class:</b>	267 C				
<b>Waste Class Desc:</b>	Organic acids				
<b>Waste Class:</b>	148 I				
<b>Waste Class Desc:</b>	Misc. wastes and inorganic chemicals				
<b>Waste Class:</b>	263 L				
<b>Waste Class Desc:</b>	Misc. waste organic chemicals				
<a href="#">109</a>	18 of 19	W/0.0	199.8 / 20.02	DSV Solutions Inc. 250 First Gulf Boulevard Brampton ON L6W 4T5	GEN
<b>Generator No:</b>	ON4153427			<b>Status:</b> Registered	
<b>SIC Code:</b>				<b>Co Admin:</b>	
<b>SIC Description:</b>				<b>Choice of Contact:</b>	
<b>Approval Years:</b>	As of Apr 2020			<b>Phone No Admin:</b>	
<b>PO Box No:</b>				<b>Contam. Facility:</b>	

Map Key	Number of Records	Direction/ Distance (m)	Elev/Diff (m)	Site	DB
<b>Country:</b>		Canada		<b>MHSW Facility:</b>	
<b><u>Detail(s)</u></b>					
<b>Waste Class:</b>		212 I			
<b>Waste Class Desc:</b>		Aliphatic solvents and residues			
<b>Waste Class:</b>		331 I			
<b>Waste Class Desc:</b>		Waste compressed gases including cylinders			
<b>Waste Class:</b>		262 C			
<b>Waste Class Desc:</b>		Detergents and soaps			
<b>Waste Class:</b>		261 I			
<b>Waste Class Desc:</b>		Pharmaceuticals			
<b>Waste Class:</b>		261 L			
<b>Waste Class Desc:</b>		Pharmaceuticals			
<b>Waste Class:</b>		263 C			
<b>Waste Class Desc:</b>		Misc. waste organic chemicals			
<b>Waste Class:</b>		112 C			
<b>Waste Class Desc:</b>		Acid solutions - containing heavy metals			
<b>Waste Class:</b>		121 C			
<b>Waste Class Desc:</b>		Alkaline slutions - containing heavy metals			
<b>Waste Class:</b>		263 A			
<b>Waste Class Desc:</b>		Misc. waste organic chemicals			

<a href="#">109</a>	19 of 19	W/0.0	199.8 / 20.02	<b>Apotex Inc.</b> 250 First Gulf Boulevard Brampton ON L6W 4T5	GEN
<b>Generator No:</b>	ON9263999			<b>Status:</b>	Registered
<b>SIC Code:</b>				<b>Co Admin:</b>	
<b>SIC Description:</b>				<b>Choice of Contact:</b>	
<b>Approval Years:</b>	As of Jul 2020			<b>Phone No Admin:</b>	
<b>PO Box No:</b>				<b>Contam. Facility:</b>	
<b>Country:</b>	Canada			<b>MHSW Facility:</b>	
<b><u>Detail(s)</u></b>					
<b>Waste Class:</b>		261 L			
<b>Waste Class Desc:</b>		Pharmaceuticals			

<a href="#">110</a>	1 of 1	E/0.0	173.6 / -6.19	lot 11 con 3 ON	WWIS
<b>Well ID:</b>	4902381			<b>Flowing (Y/N):</b>	
<b>Construction Date:</b>				<b>Flow Rate:</b>	
<b>Use 1st:</b>	Domestic			<b>Data Entry Status:</b>	
<b>Use 2nd:</b>	0			<b>Data Src:</b>	1
<b>Final Well Status:</b>	Water Supply			<b>Date Received:</b>	04-Sep-1962 00:00:00
<b>Water Type:</b>				<b>Selected Flag:</b>	TRUE
<b>Casing Material:</b>				<b>Abandonment Rec:</b>	
<b>Audit No:</b>				<b>Contractor:</b>	4101
<b>Tag:</b>				<b>Form Version:</b>	1
<b>Constructn Method:</b>				<b>Owner:</b>	
<b>Elevation (m):</b>				<b>County:</b>	PEEL
<b>Elevatn Reliabilty:</b>				<b>Lot:</b>	011

Map Key	Number of Records	Direction/ Distance (m)	Elev/Diff (m)	Site	DB
Depth to Bedrock:				Concession:	03
Well Depth:				Concession Name:	HS E
Overburden/Bedrock:				Easting NAD83:	
Pump Rate:				Northing NAD83:	
Static Water Level:				Zone:	
Clear/Cloudy:				UTM Reliability:	
Municipality:		MISSISSAUGA CITY			
Site Info:					

PDF URL (Map): [https://d2khazk8e83rdv.cloudfront.net/moe\\_mapping/downloads/2Water/Wells\\_pdfs/490\4902381.pdf](https://d2khazk8e83rdv.cloudfront.net/moe_mapping/downloads/2Water/Wells_pdfs/490\4902381.pdf)

#### Additional Detail(s) (Map)

Well Completed Date: 1962/08/25  
Year Completed: 1962  
Depth (m): 18.288  
Latitude: 43.6766888235848  
Longitude: -79.676820041565  
Path: 490\4902381.pdf

#### Bore Hole Information

Bore Hole ID:	10317223	Elevation:	
DP2BR:		Elevrc:	
Spatial Status:		Zone:	17
Code OB:		East83:	606659.60
Code OB Desc:		North83:	4836815.00
Open Hole:		Org CS:	
Cluster Kind:		UTMRC:	5
Date Completed:	25-Aug-1962 00:00:00	UTMRC Desc:	margin of error : 100 m - 300 m
Remarks:		Location Method:	p5
Elevrc Desc:			
Location Source Date:			
Improvement Location Source:			
Improvement Location Method:			
Source Revision Comment:			
Supplier Comment:			

#### Overburden and Bedrock Materials Interval

Formation ID: 932037629  
Layer: 3  
Color: 3  
General Color: BLUE  
Mat1: 09  
Most Common Material: MEDIUM SAND  
Mat2:  
Mat2 Desc:  
Mat3:  
Mat3 Desc:  
Formation Top Depth: 15.0  
Formation End Depth: 28.0  
Formation End Depth UOM: ft

#### Overburden and Bedrock Materials Interval

Formation ID: 932037627  
Layer: 1  
Color: 6  
General Color: BROWN



<b>Map Key</b>	<b>Number of Records</b>	<b>Direction/ Distance (m)</b>	<b>Elev/Diff (m)</b>	<b>Site</b>	<b>DB</b>
<b>Mat1:</b>		05			
<b>Most Common Material:</b>		CLAY			
<b>Mat2:</b>					
<b>Mat2 Desc:</b>					
<b>Mat3:</b>					
<b>Mat3 Desc:</b>					
<b>Formation Top Depth:</b>		0.0			
<b>Formation End Depth:</b>		4.0			
<b>Formation End Depth UOM:</b>		ft			
<b><u>Overburden and Bedrock Materials Interval</u></b>					
<b>Formation ID:</b>		932037628			
<b>Layer:</b>		2			
<b>Color:</b>		3			
<b>General Color:</b>		BLUE			
<b>Mat1:</b>		05			
<b>Most Common Material:</b>		CLAY			
<b>Mat2:</b>					
<b>Mat2 Desc:</b>					
<b>Mat3:</b>					
<b>Mat3 Desc:</b>					
<b>Formation Top Depth:</b>		4.0			
<b>Formation End Depth:</b>		15.0			
<b>Formation End Depth UOM:</b>		ft			
<b><u>Overburden and Bedrock Materials Interval</u></b>					
<b>Formation ID:</b>		932037630			
<b>Layer:</b>		4			
<b>Color:</b>		3			
<b>General Color:</b>		BLUE			
<b>Mat1:</b>		17			
<b>Most Common Material:</b>		SHALE			
<b>Mat2:</b>					
<b>Mat2 Desc:</b>					
<b>Mat3:</b>					
<b>Mat3 Desc:</b>					
<b>Formation Top Depth:</b>		28.0			
<b>Formation End Depth:</b>		60.0			
<b>Formation End Depth UOM:</b>		ft			
<b><u>Method of Construction &amp; Well Use</u></b>					
<b>Method Construction ID:</b>		964902381			
<b>Method Construction Code:</b>		1			
<b>Method Construction:</b>		Cable Tool			
<b>Other Method Construction:</b>					
<b><u>Pipe Information</u></b>					
<b>Pipe ID:</b>		10865793			
<b>Casing No:</b>		1			
<b>Comment:</b>					
<b>Alt Name:</b>					
<b><u>Construction Record - Casing</u></b>					
<b>Casing ID:</b>		930524283			

Map Key	Number of Records	Direction/ Distance (m)	Elev/Diff (m)	Site	DB
---------	-------------------	----------------------------	------------------	------	----

**Layer:** 1  
**Material:** 1  
**Open Hole or Material:** STEEL  
**Depth From:**  
**Depth To:** 30.0  
**Casing Diameter:** 6.0  
**Casing Diameter UOM:** inch  
**Casing Depth UOM:** ft

**Construction Record - Casing**

**Casing ID:** 930524284  
**Layer:** 2  
**Material:** 4  
**Open Hole or Material:** OPEN HOLE  
**Depth From:**  
**Depth To:** 60.0  
**Casing Diameter:** 6.0  
**Casing Diameter UOM:** inch  
**Casing Depth UOM:** ft

**Results of Well Yield Testing**

**Pump Test ID:** 994902381  
**Pump Set At:**  
**Static Level:** 20.0  
**Final Level After Pumping:** 60.0  
**Recommended Pump Depth:** 60.0  
**Pumping Rate:** 5.0  
**Flowing Rate:**  
**Recommended Pump Rate:** 3.0  
**Levels UOM:** ft  
**Rate UOM:** GPM  
**Water State After Test Code:** 1  
**Water State After Test:** CLEAR  
**Pumping Test Method:** 1  
**Pumping Duration HR:** 5  
**Pumping Duration MIN:** 0  
**Flowing:** No

**Water Details**

**Water ID:** 933790396  
**Layer:** 1  
**Kind Code:** 1  
**Kind:** FRESH  
**Water Found Depth:** 58.0  
**Water Found Depth UOM:** ft

**Links**

<b>Bore Hole ID:</b> 10317223	<b>Tag No:</b>
<b>Depth M:</b> 18.288	<b>Contractor:</b> 4101
<b>Year Completed:</b> 1962	<b>Path:</b> 490\4902381.pdf
<b>Well Completed Dt:</b> 1962/08/25	<b>Latitude:</b> 43.6766888235848
<b>Audit No:</b>	<b>Longitude:</b> -79.676820041565

<a href="#">111</a>	1 of 1	E/0.0	174.6 / -5.18	lot 11 con 3 ON	WWIS
---------------------	--------	-------	---------------	--------------------	------

Well ID: 4902379 Flowing (Y/N):

Map Key	Number of Records	Direction/ Distance (m)	Elev/Diff (m)	Site	DB
<b>Construction Date:</b>				<b>Flow Rate:</b>	
<b>Use 1st:</b>	Domestic			<b>Data Entry Status:</b>	
<b>Use 2nd:</b>	0			<b>Data Src:</b>	1
<b>Final Well Status:</b>	Water Supply			<b>Date Received:</b>	26-Aug-1963 00:00:00
<b>Water Type:</b>				<b>Selected Flag:</b>	TRUE
<b>Casing Material:</b>				<b>Abandonment Rec:</b>	
<b>Audit No:</b>				<b>Contractor:</b>	1612
<b>Tag:</b>				<b>Form Version:</b>	1
<b>Constructn Method:</b>				<b>Owner:</b>	
<b>Elevation (m):</b>				<b>County:</b>	PEEL
<b>Elevatn Reliabilty:</b>				<b>Lot:</b>	011
<b>Depth to Bedrock:</b>				<b>Concession:</b>	03
<b>Well Depth:</b>				<b>Concession Name:</b>	HS E
<b>Overburden/Bedrock:</b>				<b>Easting NAD83:</b>	
<b>Pump Rate:</b>				<b>Northing NAD83:</b>	
<b>Static Water Level:</b>				<b>Zone:</b>	
<b>Clear/Cloudy:</b>				<b>UTM Reliability:</b>	
<b>Municipality:</b>		MISSISSAUGA CITY			
<b>Site Info:</b>					
<b>PDF URL (Map):</b>		<a href="https://d2khazk8e83rdv.cloudfront.net/moe_mapping/downloads/2Water/Wells_pdfs/490\4902379.pdf">https://d2khazk8e83rdv.cloudfront.net/moe_mapping/downloads/2Water/Wells_pdfs/490\4902379.pdf</a>			

**Additional Detail(s) (Map)**

**Well Completed Date:** 1963/08/17  
**Year Completed:** 1963  
**Depth (m):** 16.4592  
**Latitude:** 43.6759473882753  
**Longitude:** -79.6765510124756  
**Path:** 490\4902379.pdf

**Bore Hole Information**

<b>Bore Hole ID:</b>	10317221	<b>Elevation:</b>	
<b>DP2BR:</b>		<b>Elevrc:</b>	
<b>Spatial Status:</b>		<b>Zone:</b>	17
<b>Code OB:</b>		<b>East83:</b>	606682.60
<b>Code OB Desc:</b>		<b>North83:</b>	4836733.00
<b>Open Hole:</b>		<b>Org CS:</b>	
<b>Cluster Kind:</b>		<b>UTMRC:</b>	5
<b>Date Completed:</b>	17-Aug-1963 00:00:00	<b>UTMRC Desc:</b>	margin of error : 100 m - 300 m
<b>Remarks:</b>		<b>Location Method:</b>	p5
<b>Elevrc Desc:</b>			
<b>Location Source Date:</b>			
<b>Improvement Location Source:</b>			
<b>Improvement Location Method:</b>			
<b>Source Revision Comment:</b>			
<b>Supplier Comment:</b>			

**Overburden and Bedrock**

**Materials Interval**

**Formation ID:** 932037621  
**Layer:** 2  
**Color:** 3  
**General Color:** BLUE  
**Mat1:** 05  
**Most Common Material:** CLAY  
**Mat2:**  
**Mat2 Desc:**  
**Mat3:**  
**Mat3 Desc:**  
**Formation Top Depth:** 2.0

<b>Map Key</b>	<b>Number of Records</b>	<b>Direction/ Distance (m)</b>	<b>Elev/Diff (m)</b>	<b>Site</b>	<b>DB</b>
<b>Formation End Depth:</b>		28.0			
<b>Formation End Depth UOM:</b>		ft			
<b><u>Overburden and Bedrock Materials Interval</u></b>					
<b>Formation ID:</b>		932037620			
<b>Layer:</b>		1			
<b>Color:</b>					
<b>General Color:</b>					
<b>Mat1:</b>		02			
<b>Most Common Material:</b>		TOPSOIL			
<b>Mat2:</b>					
<b>Mat2 Desc:</b>					
<b>Mat3:</b>					
<b>Mat3 Desc:</b>					
<b>Formation Top Depth:</b>		0.0			
<b>Formation End Depth:</b>		2.0			
<b>Formation End Depth UOM:</b>		ft			
<b><u>Overburden and Bedrock Materials Interval</u></b>					
<b>Formation ID:</b>		932037623			
<b>Layer:</b>		4			
<b>Color:</b>		3			
<b>General Color:</b>		BLUE			
<b>Mat1:</b>		17			
<b>Most Common Material:</b>		SHALE			
<b>Mat2:</b>					
<b>Mat2 Desc:</b>					
<b>Mat3:</b>					
<b>Mat3 Desc:</b>					
<b>Formation Top Depth:</b>		31.0			
<b>Formation End Depth:</b>		54.0			
<b>Formation End Depth UOM:</b>		ft			
<b><u>Overburden and Bedrock Materials Interval</u></b>					
<b>Formation ID:</b>		932037622			
<b>Layer:</b>		3			
<b>Color:</b>					
<b>General Color:</b>					
<b>Mat1:</b>		08			
<b>Most Common Material:</b>		FINE SAND			
<b>Mat2:</b>					
<b>Mat2 Desc:</b>					
<b>Mat3:</b>					
<b>Mat3 Desc:</b>					
<b>Formation Top Depth:</b>		28.0			
<b>Formation End Depth:</b>		31.0			
<b>Formation End Depth UOM:</b>		ft			
<b><u>Method of Construction &amp; Well Use</u></b>					
<b>Method Construction ID:</b>		964902379			
<b>Method Construction Code:</b>		1			
<b>Method Construction:</b>		Cable Tool			
<b>Other Method Construction:</b>					

<i>Map Key</i>	<i>Number of Records</i>	<i>Direction/ Distance (m)</i>	<i>Elev/Diff (m)</i>	<i>Site</i>	<i>DB</i>
----------------	--------------------------	--------------------------------	----------------------	-------------	-----------

**Pipe Information**

**Pipe ID:** 10865791  
**Casing No:** 1  
**Comment:**  
**Alt Name:**

**Construction Record - Casing**

**Casing ID:** 930524279  
**Layer:** 1  
**Material:** 1  
**Open Hole or Material:** STEEL  
**Depth From:**  
**Depth To:** 31.0  
**Casing Diameter:** 5.0  
**Casing Diameter UOM:** inch  
**Casing Depth UOM:** ft

**Construction Record - Casing**

**Casing ID:** 930524280  
**Layer:** 2  
**Material:** 4  
**Open Hole or Material:** OPEN HOLE  
**Depth From:**  
**Depth To:** 54.0  
**Casing Diameter:** 5.0  
**Casing Diameter UOM:** inch  
**Casing Depth UOM:** ft

**Results of Well Yield Testing**

**Pump Test ID:** 994902379  
**Pump Set At:**  
**Static Level:** 18.0  
**Final Level After Pumping:** 22.0  
**Recommended Pump Depth:** 51.0  
**Pumping Rate:** 1.0  
**Flowing Rate:**  
**Recommended Pump Rate:** 1.0  
**Levels UOM:** ft  
**Rate UOM:** GPM  
**Water State After Test Code:** 1  
**Water State After Test:** CLEAR  
**Pumping Test Method:** 1  
**Pumping Duration HR:** 1  
**Pumping Duration MIN:** 0  
**Flowing:** No

**Water Details**

**Water ID:** 933790394  
**Layer:** 1  
**Kind Code:** 2  
**Kind:** SALTY  
**Water Found Depth:** 52.0  
**Water Found Depth UOM:** ft

**Links**

**Bore Hole ID:** 10317221 **Tag No:**

Map Key	Number of Records	Direction/ Distance (m)	Elev/Diff (m)	Site	DB
<b>Depth M:</b> 16.4592 <b>Year Completed:</b> 1963 <b>Well Completed Dt:</b> 1963/08/17 <b>Audit No:</b>				<b>Contractor:</b> 1612 <b>Path:</b> 490\4902379.pdf <b>Latitude:</b> 43.6759473882753 <b>Longitude:</b> -79.6765510124756	
<a href="#">112</a>	1 of 19	ENE/0.0	172.8 / -6.98	<b>DATA BUSINESS FORMS LTD.</b> <b>7765 TRANMERE DRIVE</b> <b>MISSISSAUGA CITY ON L5S 1V5</b>	CA
<b>Certificate #:</b> 8-3414-92- <b>Application Year:</b> 92 <b>Issue Date:</b> 1/8/1993 <b>Approval Type:</b> Industrial air <b>Status:</b> Approved in 1993 <b>Application Type:</b> <b>Client Name:</b> <b>Client Address:</b> <b>Client City:</b> <b>Client Postal Code:</b> <b>Project Description:</b> AREA EXHAUST FOR PRINTING OPERATION <b>Contaminants:</b> Acetone, Carbon Black, Ethyl Alcohol, Denat.D, Ethyl Acetate, Hexylene Glycol, N-Propyl Alcohol, Methyl Alcohol, Toluene(Pentyl Methane)(Methyl Benzene), Methyl Chloroform <b>Emission Control:</b>					
<a href="#">112</a>	2 of 19	ENE/0.0	172.8 / -6.98	<b>MULTIPLE PAKFOLD BUS FORMS</b> <b>7765 TRANMERE DR</b> <b>MISSISSAUGA ON L5S 1V5</b>	SCT
<b>Established:</b> 1967 <b>Plant Size (ft²):</b> 60000 <b>Employment:</b> 75  <b>--Details--</b> <b>Description:</b> MANIFOLD BUSINESS FORMS <b>SIC/NAICS Code:</b> 2761					
<a href="#">112</a>	3 of 19	ENE/0.0	172.8 / -6.98	<b>Multiple-Pakfold Business Form</b> <b>7765 Tranmere Dr</b> <b>Mississauga ON L5S 1V5</b>	SCT
<b>Established:</b> 01-AUG-52 <b>Plant Size (ft²):</b> 60000 <b>Employment:</b>  <b>--Details--</b> <b>Description:</b> Manifold Business Forms Printing <b>SIC/NAICS Code:</b> 323116  <b>Description:</b> Manifold Business Forms Printing <b>SIC/NAICS Code:</b> 323116  <b>Description:</b> Other Printing <b>SIC/NAICS Code:</b> 323119					
<a href="#">112</a>	4 of 19	ENE/0.0	172.8 / -6.98	<b>TRANSPORT TRUCK</b> <b>7765 TRANMERE DRIVE MOTOR VEHICLE</b> <b>(OPERATING FLUID)</b>	SPL

Map Key	Number of Records	Direction/ Distance (m)	Elev/Diff (m)	Site	DB
<b>MISSISSAUGA CITY ON L5S 1V5</b>					
<b>Ref No:</b>	212370			<b>Discharger Report:</b>	
<b>Site No:</b>				<b>Material Group:</b>	
<b>Incident Dt:</b>	9/26/2001			<b>Health/Env Conseq:</b>	
<b>Year:</b>				<b>Client Type:</b>	
<b>Incident Cause:</b>	PIPE/HOSE LEAK			<b>Sector Type:</b>	
<b>Incident Event:</b>				<b>Agency Involved:</b>	
<b>Contaminant Code:</b>				<b>Nearest Watercourse:</b>	
<b>Contaminant Name:</b>				<b>Site Address:</b>	
<b>Contaminant Limit 1:</b>				<b>Site District Office:</b>	
<b>Contam Limit Freq 1:</b>				<b>Site Postal Code:</b>	
<b>Contaminant UN No</b>				<b>Site Region:</b>	
<b>1:</b>				<b>Site Municipality:</b>	21102
<b>Environment Impact:</b>	Possible			<b>Site Lot:</b>	
<b>Nature of Impact:</b>	Water course or lake			<b>Site Conc:</b>	
<b>Receiving Medium:</b>	Land, Water			<b>Northing:</b>	
<b>Receiving Env:</b>				<b>Easting:</b>	
<b>MOE Response:</b>				<b>Site Geo Ref Accu:</b>	
<b>Dt MOE Arvl on Scn:</b>				<b>Site Map Datum:</b>	
<b>MOE Reported Dt:</b>	9/26/2001			<b>SAC Action Class:</b>	
<b>Dt Document Closed:</b>				<b>Source Type:</b>	
<b>Incident Reason:</b>	EQUIPMENT FAILURE				
<b>Site Name:</b>					
<b>Site County/District:</b>					
<b>Site Geo Ref Meth:</b>					
<b>Incident Summary:</b>	JWS WASTE-UKN QUANTITY HYDRAULIC OIL TO LOT, SOME TO CB.				
<b>Contaminant Qty:</b>					
<a href="#">112</a>	5 of 19	ENE/0.0	172.8 / -6.98	Multiple-Pakfold Business Forms 7765 Tranmere Dr Mississauga ON L5S 1V5	SCT
<b>Established:</b>	1967				
<b>Plant Size (ft²):</b>	60000				
<b>Employment:</b>	82				
<a href="#">112</a>	6 of 19	ENE/0.0	172.8 / -6.98	Data Business Forms Limited - Div. of Multiple Pakfold Business Forms 7765 Tranmere Dr Mississauga ON L5S 1V5	SCT
<b>Established:</b>					
<b>Plant Size (ft²):</b>					
<b>Employment:</b>	65				
<b>--Details--</b>					
<b>Description:</b>	Other Printing				
<b>SIC/NAICS Code:</b>	323119				
<a href="#">112</a>	7 of 19	ENE/0.0	172.8 / -6.98	7765 Tranmere Drive Mississauga ON L5S 1V5	EHS
<b>Order No:</b>	20030915007			<b>Nearest Intersection:</b>	
<b>Status:</b>	C			<b>Municipality:</b>	
<b>Report Type:</b>	Complete Report			<b>Client Prov/State:</b>	MI
<b>Report Date:</b>	9/23/03			<b>Search Radius (km):</b>	0.50
<b>Date Received:</b>	9/15/03			<b>X:</b>	-79.676773
<b>Previous Site Name:</b>				<b>Y:</b>	43.681839

Map Key	Number of Records	Direction/ Distance (m)	Elev/Diff (m)	Site	DB
<b>Lot/Building Size:</b> 60,000 square foot building					
<b>Additional Info Ordered:</b>		Fire Insur. Maps and/or Site Plans and/or Inspection Reports; Aerials Photos and/or Topographical Maps			

<a href="#">112</a>	8 of 19	ENE/0.0	172.8 / -6.98	<b>MULTIPLE-PAKFOLD BUSINESS FORMS 7765 TRANMERE DRIVE NOT AVAILABLE MISSISSAUGA ON L5S1V5</b>	<b>NPRI</b>
<b>NPRI ID:</b> 7289		<b>Org ID:</b> 58618			
<b>Other ID:</b> *		<b>Submit Date:</b> 8/5/2003			
<b>No Other ID:</b> 0		<b>Last Modified:</b> 5/29/2015 3:28:24 PM			
<b>Track ID:</b> 19489		<b>Contact ID:</b> 121251			
<b>Report ID:</b> 163372		<b>Cont Type:</b> MED			
<b>Report Type:</b> NPRI		<b>Contact Title:</b>			
<b>Rpt Type ID:</b> 1		<b>Cont First Name:</b> BILL			
<b>Report Year:</b> 2002		<b>Cont Last Name:</b> BEATTIE			
<b>Not-Current Rpt?:</b> No		<b>Contact Position:</b> VICE PRESIDENT & GENERAL MANAGER			
<b>Yr of Last Filed Rpt:</b> 2009		<b>Contact Fax:</b> 9056789669			
<b>Fac ID:</b> 140614		<b>Contact Ph.:</b> 9056782351			
<b>Fac Name:</b> MISSISSAUGA FACILITY		<b>Cont Area Code:</b> 905			
<b>Fac Address1:</b> 7765 TRANMERE DRIVE		<b>Contact Tel.:</b> 56782351			
<b>Fac Address2:</b> NOT AVAILABLE		<b>Contact Ext.:</b>			
<b>Fac Postal Zip:</b> L5S1V5		<b>Cont Fax Area Cde:</b> 905			
<b>Facility Lat:</b> 43.6814		<b>Contact Fax:</b> 56789669			
<b>Facility Long:</b> -79.6777		<b>Contact Email:</b> BBEATTIE@MULTIPLE.COM			
<b>DLS (Last Filed Rpt):</b>		<b>Latitude:</b> 43.6814			
<b>Facility DLS:</b>		<b>Longitude:</b> -79.6777			
<b>Datum:</b> 1983		<b>UTM Zone:</b>			
<b>Facility Cmnts:</b> False		<b>UTM Northing:</b>			
<b>URL:</b>		<b>UTM Easting:</b>			
<b>No of Empl.:</b> 85		<b>Waste Streams:</b> False			
<b>Parent Co.:</b> Y		<b>No Streams:</b> 0			
<b>No Parent Co.:</b> 1		<b>Waste Off Sites:</b> False			
<b>Pollut Prev Cmnts:</b> False		<b>No Off Sites:</b> 0			
<b>Stacks:</b> False		<b>Shutdown:</b> False			
<b>No of Stacks:</b>		<b>No of Shutdown:</b> 0			
<b>Canadian SIC Code (2 digit):</b>					
<b>Canadian SIC Code:</b>					
<b>SIC Code Description:</b>					
<b>American SIC Code:</b>					
<b>NAICS Code (2 digit):</b> 32					
<b>NAICS 2 Description:</b> Manufacturing					
<b>NAICS Code (4 digit):</b> 3231					
<b>NAICS 4 Description:</b> Printing and related support activities					
<b>NAICS Code (6 digit):</b> 323116					
<b>NAICS 6 Description:</b> Manifold business forms printing					

**Substance Release Report**

<b>Category Type ID:</b>	3
<b>Category Type Desc:</b>	Fugitive
<b>Category Type Desc (fr):</b>	Émissions fugitives
<b>Grouping:</b>	Total Air
<b>Trans Code:</b>	VOCs
<b>Chem:</b>	Volatile Organic Compounds (VOCs)
<b>Chem (fr):</b>	Composés organiques volatils (COV)
<b>Quantity:</b>	24.125
<b>Unit:</b>	tonnes
<b>Basis of Estimate Cd:</b>	C
<b>Basis of Estimate Desc:</b>	C- Mass Balance

<a href="#">112</a>	9 of 19	ENE/0.0	172.8 / -6.98	<b>Multiple Pakfold Business Forms - Div. of The Data Group of Companies</b>	<b>SCT</b>
---------------------	---------	---------	---------------	----------------------------------------------------------------------------------	------------



Map Key	Number of Records	Direction/ Distance (m)	Elev/Diff (m)	Site	DB
				7765 Tranmere Dr Mississauga ON L5S 1V5	
<b>Established:</b>		1952			
<b>Plant Size (ft²):</b>					
<b>Employment:</b>		65			

<a href="#">112</a>	10 of 19	ENE/0.0	172.8 / -6.98	MULTIPLE-PAKFOLD BUSINESS FORMS 7765 TRANMERE DRIVE NOT AVAILABLE MISSISSAUGA ON L5S1V5	NPRI
<b>NPRI ID:</b>	7289			<b>Org ID:</b>	58618
<b>Other ID:</b>	*			<b>Submit Date:</b>	5/24/2004
<b>No Other ID:</b>				<b>Last Modified:</b>	5/29/2015 3:28:24 PM
<b>Track ID:</b>	74795			<b>Contact ID:</b>	121251
<b>Report ID:</b>	155004			<b>Cont Type:</b>	MED
<b>Report Type:</b>	NPRI			<b>Contact Title:</b>	
<b>Rpt Type ID:</b>	1			<b>Cont First Name:</b>	BILL
<b>Report Year:</b>	2003			<b>Cont Last Name:</b>	BEATTIE
<b>Not-Current Rpt?:</b>	No			<b>Contact Position:</b>	VICE PRESIDENT & GENERAL MANAGER
<b>Yr of Last Filed Rpt:</b>	2009			<b>Contact Fax:</b>	9056789669
<b>Fac ID:</b>	140614			<b>Contact Ph.:</b>	9056782351
<b>Fac Name:</b>	MISSISSAUGA FACILITY			<b>Cont Area Code:</b>	905
<b>Fac Address1:</b>	7765 TRANMERE DRIVE			<b>Contact Tel.:</b>	56782351
<b>Fac Address2:</b>	NOT AVAILABLE			<b>Contact Ext.:</b>	
<b>Fac Postal Zip:</b>	L5S1V5			<b>Cont Fax Area Cde:</b>	905
<b>Facility Lat:</b>	43.6814			<b>Contact Fax:</b>	56789669
<b>Facility Long:</b>	-79.6777			<b>Contact Email:</b>	BBEATTIE@MULTIPLE.COM
<b>DLS (Last Filed Rpt):</b>				<b>Latitude:</b>	43.6814
<b>Facility DLS:</b>				<b>Longitude:</b>	-79.6777
<b>Datum:</b>	1983			<b>UTM Zone:</b>	
<b>Facility Cmnts:</b>	False			<b>UTM Northing:</b>	
<b>URL:</b>				<b>UTM Easting:</b>	
<b>No of Empl.:</b>	85			<b>Waste Streams:</b>	True
<b>Parent Co.:</b>	Y			<b>No Streams:</b>	
<b>No Parent Co.:</b>	1			<b>Waste Off Sites:</b>	False
<b>Pollut Prev Cmnts:</b>	False			<b>No Off Sites:</b>	
<b>Stacks:</b>	True			<b>Shutdown:</b>	True
<b>No of Stacks:</b>				<b>No of Shutdown:</b>	
<b>Canadian SIC Code (2 digit):</b>					
<b>Canadian SIC Code:</b>					
<b>SIC Code Description:</b>					
<b>American SIC Code:</b>					
<b>NAICS Code (2 digit):</b>	32				
<b>NAICS 2 Description:</b>	Manufacturing				
<b>NAICS Code (4 digit):</b>	3231				
<b>NAICS 4 Description:</b>	Printing and related support activities				
<b>NAICS Code (6 digit):</b>	323116				
<b>NAICS 6 Description:</b>	Manifold business forms printing				

**Substance Release Report**

<b>Category Type ID:</b>	3
<b>Category Type Desc:</b>	Fugitive
<b>Category Type Desc (fr):</b>	Émissions fugitives
<b>Grouping:</b>	Total Air
<b>Trans Code:</b>	VOCs
<b>Chem:</b>	Volatile Organic Compounds (VOCs)
<b>Chem (fr):</b>	Composés organiques volatils (COV)
<b>Quantity:</b>	25.025
<b>Unit:</b>	tonnes
<b>Basis of Estimate Cd:</b>	C
<b>Basis of Estimate Desc:</b>	C- Mass Balance

Map Key	Number of Records	Direction/ Distance (m)	Elev/Diff (m)	Site	DB
<a href="#">112</a>	11 of 19	ENE/0.0	172.8 / -6.98	<b>MULTIPLE-PAKFOLD BUSINESS FORMS 7765 TRANMERE DRIVE NOT AVAILABLE MISSISSAUGA ON L5S1V5</b>	<b>NPRI</b>
<b>NPRI ID:</b> 7289 <b>Other ID:</b> * <b>No Other ID:</b> <b>Track ID:</b> 29075 <b>Report ID:</b> 90490 <b>Report Type:</b> NPRI <b>Rpt Type ID:</b> 1 <b>Report Year:</b> 2004 <b>Not-Current Rpt?:</b> No <b>Yr of Last Filed Rpt:</b> 2009 <b>Fac ID:</b> 140614 <b>Fac Name:</b> MISSISSAUGA FACILITY <b>Fac Address1:</b> 7765 TRANMERE DRIVE <b>Fac Address2:</b> NOT AVAILABLE <b>Fac Postal Zip:</b> L5S1V5 <b>Facility Lat:</b> 43.6814 <b>Facility Long:</b> -79.6777 <b>DLS (Last Filed Rpt):</b> <b>Facility DLS:</b> <b>Datum:</b> 1983 <b>Facility Cmnts:</b> True <b>URL:</b> <b>No of Empl.:</b> 85 <b>Parent Co.:</b> Y <b>No Parent Co.:</b> 1 <b>Pollut Prev Cmnts:</b> True <b>Stacks:</b> No <b>No of Stacks:</b> <b>Canadian SIC Code (2 digit):</b> <b>Canadian SIC Code:</b> <b>SIC Code Description:</b> <b>American SIC Code:</b> <b>NAICS Code (2 digit):</b> 32 <b>NAICS 2 Description:</b> Manufacturing <b>NAICS Code (4 digit):</b> 3231 <b>NAICS 4 Description:</b> Printing and related support activities <b>NAICS Code (6 digit):</b> 323116 <b>NAICS 6 Description:</b> Manifold business forms printing		<b>Org ID:</b> 58618 <b>Submit Date:</b> 6/20/2005 <b>Last Modified:</b> 5/29/2015 3:28:24 PM <b>Contact ID:</b> 221854 <b>Cont Type:</b> MED <b>Contact Title:</b> <b>Cont First Name:</b> TOM <b>Cont Last Name:</b> COCHRANE <b>Contact Position:</b> VICE PRESIDENT & GENERAL MANAGER <b>Contact Fax:</b> 9056789669 <b>Contact Ph.:</b> 9056782351 <b>Cont Area Code:</b> 905 <b>Contact Tel.:</b> 56782351 <b>Contact Ext.:</b> <b>Cont Fax Area Cde:</b> 905 <b>Contact Fax:</b> 56789669 <b>Contact Email:</b> BBEATTIE@MULTIPLE.COM <b>Latitude:</b> 43.6814 <b>Longitude:</b> -79.6777 <b>UTM Zone:</b> <b>UTM Northing:</b> <b>UTM Easting:</b> <b>Waste Streams:</b> False <b>No Streams:</b> <b>Waste Off Sites:</b> False <b>No Off Sites:</b> <b>Shutdown:</b> <b>No of Shutdown:</b>			
<b><u>Substance Release Report</u></b>					
<b>Category Type ID:</b> 3 <b>Category Type Desc:</b> Fugitive <b>Category Type Desc (fr):</b> Émissions fugitives <b>Grouping:</b> Total Air <b>Trans Code:</b> VOCs <b>Chem:</b> Volatile Organic Compounds (VOCs) <b>Chem (fr):</b> Composés organiques volatils (COV) <b>Quantity:</b> 4.4 <b>Unit:</b> tonnes <b>Basis of Estimate Cd:</b> C <b>Basis of Estimate Desc:</b> C- Mass Balance		<b>Category Type ID:</b> 1 <b>Category Type Desc:</b> Stack / Point <b>Category Type Desc (fr):</b> Rejets de cheminée ou ponctuels <b>Grouping:</b> Total Air <b>Trans Code:</b> AStA <b>Chem:</b> Volatile Organic Compounds (VOCs)			

Map Key	Number of Records	Direction/ Distance (m)	Elev/Diff (m)	Site	DB
<b>Chem (fr):</b>		Composés organiques volatils (COV)			
<b>Quantity:</b>		20.5			
<b>Unit:</b>		tonnes			
<b>Basis of Estimate Cd:</b>		C			
<b>Basis of Estimate Desc:</b>		C- Mass Balance			

<a href="#">112</a>	12 of 19	ENE/0.0	172.8 / -6.98	MULTIPLE-PAKFOLD BUSINESS FORMS 7765 TRANMERE DRIVE NOT AVAILABLE MISSISSAUGA ON L5S1V5	NPRI
<b>NPRI ID:</b>	7289			<b>Org ID:</b>	58618
<b>Other ID:</b>	*			<b>Submit Date:</b>	5/25/2006
<b>No Other ID:</b>				<b>Last Modified:</b>	5/29/2015 3:28:24 PM
<b>Track ID:</b>	35493			<b>Contact ID:</b>	221854
<b>Report ID:</b>	98597			<b>Cont Type:</b>	MED
<b>Report Type:</b>	NPRI			<b>Contact Title:</b>	
<b>Rpt Type ID:</b>	1			<b>Cont First Name:</b>	TOM
<b>Report Year:</b>	2005			<b>Cont Last Name:</b>	COCHRANE
<b>Not-Current Rpt?:</b>	No			<b>Contact Position:</b>	VICE PRESIDENT & GENERAL MANAGER
<b>Yr of Last Filed Rpt:</b>	2009			<b>Contact Fax:</b>	9056789669
<b>Fac ID:</b>	140614			<b>Contact Ph.:</b>	9056782351
<b>Fac Name:</b>	MISSISSAUGA FACILITY			<b>Cont Area Code:</b>	905
<b>Fac Address1:</b>	7765 TRANMERE DRIVE			<b>Contact Tel.:</b>	56782351
<b>Fac Address2:</b>	NOT AVAILABLE			<b>Contact Ext.:</b>	
<b>Fac Postal Zip:</b>	L5S1V5			<b>Cont Fax Area Cde:</b>	905
<b>Facility Lat:</b>	43.6814			<b>Contact Fax:</b>	56789669
<b>Facility Long:</b>	-79.6777			<b>Contact Email:</b>	BBEATTIE@MULTIPLE.COM
<b>DLS (Last Filed Rpt):</b>				<b>Latitude:</b>	43.6814
<b>Facility DLS:</b>				<b>Longitude:</b>	-79.6777
<b>Datum:</b>	1983			<b>UTM Zone:</b>	
<b>Facility Cmnts:</b>	False			<b>UTM Northing:</b>	
<b>URL:</b>				<b>UTM Easting:</b>	
<b>No of Empl.:</b>	85			<b>Waste Streams:</b>	False
<b>Parent Co.:</b>	Y			<b>No Streams:</b>	
<b>No Parent Co.:</b>	1			<b>Waste Off Sites:</b>	False
<b>Pollut Prev Cmnts:</b>	False			<b>No Off Sites:</b>	
<b>Stacks:</b>	False			<b>Shutdown:</b>	
<b>No of Stacks:</b>				<b>No of Shutdown:</b>	
<b>Canadian SIC Code (2 digit):</b>					
<b>Canadian SIC Code:</b>					
<b>SIC Code Description:</b>					
<b>American SIC Code:</b>					
<b>NAICS Code (2 digit):</b>	32				
<b>NAICS 2 Description:</b>	Manufacturing				
<b>NAICS Code (4 digit):</b>	3231				
<b>NAICS 4 Description:</b>	Printing and related support activities				
<b>NAICS Code (6 digit):</b>	323116				
<b>NAICS 6 Description:</b>	Manifold business forms printing				

#### Substance Release Report

<b>Category Type ID:</b>	1
<b>Category Type Desc:</b>	Stack / Point
<b>Category Type Desc (fr):</b>	Rejets de cheminée ou ponctuels
<b>Grouping:</b>	Total Air
<b>Trans Code:</b>	ASta
<b>Chem:</b>	Volatile Organic Compounds (VOCs)
<b>Chem (fr):</b>	Composés organiques volatils (COV)
<b>Quantity:</b>	12.4
<b>Unit:</b>	tonnes
<b>Basis of Estimate Cd:</b>	C
<b>Basis of Estimate Desc:</b>	C- Mass Balance
<b>Category Type ID:</b>	3

Map Key	Number of Records	Direction/ Distance (m)	Elev/Diff (m)	Site	DB
<b>Category Type Desc:</b>		Fugitive			
<b>Category Type Desc (fr):</b>		Émissions fugitives			
<b>Grouping:</b>		Total Air			
<b>Trans Code:</b>		VOCs			
<b>Chem:</b>		Volatile Organic Compounds (VOCs)			
<b>Chem (fr):</b>		Composés organiques volatils (COV)			
<b>Quantity:</b>		3.44			
<b>Unit:</b>		tonnes			
<b>Basis of Estimate Cd:</b>		C			
<b>Basis of Estimate Desc:</b>		C- Mass Balance			

<a href="#">112</a>	13 of 19	ENE/0.0	172.8 / -6.98	<b>MULTIPLE-PAKFOLD BUSINESS FORMS 7765 TRANMERE DRIVE NOT AVAILABLE MISSISSAUGA ON L5S1V5</b>	<b>NPRI</b>
<b>NPRI ID:</b>	7289			<b>Org ID:</b>	58618
<b>Other ID:</b>	*			<b>Submit Date:</b>	5/23/2007
<b>No Other ID:</b>				<b>Last Modified:</b>	5/29/2015 3:28:24 PM
<b>Track ID:</b>	43996			<b>Contact ID:</b>	221854
<b>Report ID:</b>	106732			<b>Cont Type:</b>	MED
<b>Report Type:</b>	NPRI			<b>Contact Title:</b>	
<b>Rpt Type ID:</b>	1			<b>Cont First Name:</b>	TOM
<b>Report Year:</b>	2006			<b>Cont Last Name:</b>	COCHRANE
<b>Not-Current Rpt?:</b>	No			<b>Contact Position:</b>	VICE PRESIDENT & GENERAL MANAGER
<b>Yr of Last Filed Rpt:</b>	2009			<b>Contact Fax:</b>	9056789669
<b>Fac ID:</b>	140614			<b>Contact Ph.:</b>	9056782351
<b>Fac Name:</b>	MISSISSAUGA FACILITY			<b>Cont Area Code:</b>	905
<b>Fac Address1:</b>	7765 TRANMERE DRIVE			<b>Contact Tel.:</b>	56782351
<b>Fac Address2:</b>	NOT AVAILABLE			<b>Contact Ext.:</b>	
<b>Fac Postal Zip:</b>	L5S1V5			<b>Cont Fax Area Cde:</b>	905
<b>Facility Lat:</b>	43.6814			<b>Contact Fax:</b>	56789669
<b>Facility Long:</b>	-79.6777			<b>Contact Email:</b>	BBEATTIE@MULTIPLE.COM
<b>DLS (Last Filed Rpt):</b>				<b>Latitude:</b>	43.6814
<b>Facility DLS:</b>				<b>Longitude:</b>	-79.6777
<b>Datum:</b>	1983			<b>UTM Zone:</b>	
<b>Facility Cmnts:</b>	False			<b>UTM Northing:</b>	
<b>URL:</b>				<b>UTM Easting:</b>	
<b>No of Empl.:</b>	85			<b>Waste Streams:</b>	True <sub>z</sub>
<b>Parent Co.:</b>	Y			<b>No Streams:</b>	
<b>No Parent Co.:</b>	1			<b>Waste Off Sites:</b>	False
<b>Pollut Prev Cmnts:</b>	False			<b>No Off Sites:</b>	
<b>Stacks:</b>	True			<b>Shutdown:</b>	
<b>No of Stacks:</b>				<b>No of Shutdown:</b>	
<b>Canadian SIC Code (2 digit):</b>					
<b>Canadian SIC Code:</b>					
<b>SIC Code Description:</b>					
<b>American SIC Code:</b>					
<b>NAICS Code (2 digit):</b>	32				
<b>NAICS 2 Description:</b>	Manufacturing				
<b>NAICS Code (4 digit):</b>	3231				
<b>NAICS 4 Description:</b>	Printing and related support activities				
<b>NAICS Code (6 digit):</b>	323116				
<b>NAICS 6 Description:</b>	Manifold business forms printing				

#### Substance Release Report

<b>Category Type ID:</b>	3
<b>Category Type Desc:</b>	Fugitive
<b>Category Type Desc (fr):</b>	Émissions fugitives
<b>Grouping:</b>	Total Air
<b>Trans Code:</b>	VOCs
<b>Chem:</b>	Volatile Organic Compounds (VOCs)
<b>Chem (fr):</b>	Composés organiques volatils (COV)
<b>Quantity:</b>	2.1

Map Key	Number of Records	Direction/ Distance (m)	Elev/Diff (m)	Site	DB
<b>Unit:</b>		tonnes			
<b>Basis of Estimate Cd:</b>		C			
<b>Basis of Estimate Desc:</b>		C- Mass Balance			
<b>Category Type ID:</b>		1			
<b>Category Type Desc:</b>		Stack / Point			
<b>Category Type Desc (fr):</b>		Rejets de cheminée ou ponctuels			
<b>Grouping:</b>		Total Air			
<b>Trans Code:</b>		ASta			
<b>Chem:</b>		Volatile Organic Compounds (VOCs)			
<b>Chem (fr):</b>		Composés organiques volatils (COV)			
<b>Quantity:</b>		12.4			
<b>Unit:</b>		tonnes			
<b>Basis of Estimate Cd:</b>		C			
<b>Basis of Estimate Desc:</b>		C- Mass Balance			

<a href="#">112</a>	14 of 19	ENE/0.0	172.8 / -6.98	<b>MULTIPLE-PAKFOLD BUSINESS FORMS 7765 TRANMERE DRIVE NOT AVAILABLE MISSISSAUGA ON L5S1V5</b>	<b>NPRI</b>
<b>NPRI ID:</b>	7289			<b>Org ID:</b>	58618
<b>Other ID:</b>	*			<b>Submit Date:</b>	5/23/2008
<b>No Other ID:</b>				<b>Last Modified:</b>	5/29/2015 3:28:24 PM
<b>Track ID:</b>	53635			<b>Contact ID:</b>	206961
<b>Report ID:</b>	117614			<b>Cont Type:</b>	MED
<b>Report Type:</b>	NPRI			<b>Contact Title:</b>	
<b>Rpt Type ID:</b>	1			<b>Cont First Name:</b>	ROBERT J.
<b>Report Year:</b>	2007			<b>Cont Last Name:</b>	GRIFFEN
<b>Not-Current Rpt?:</b>	No			<b>Contact Position:</b>	VICE PRESIDENT & GENERAL MANAGER
<b>Yr of Last Filed Rpt:</b>	2009			<b>Contact Fax:</b>	9056789669
<b>Fac ID:</b>	140614			<b>Contact Ph.:</b>	9056782351
<b>Fac Name:</b>	MISSISSAUGA FACILITY			<b>Cont Area Code:</b>	905
<b>Fac Address1:</b>	7765 TRANMERE DRIVE			<b>Contact Tel.:</b>	56782351
<b>Fac Address2:</b>	NOT AVAILABLE			<b>Contact Ext.:</b>	
<b>Fac Postal Zip:</b>	L5S1V5			<b>Cont Fax Area Cde:</b>	905
<b>Facility Lat:</b>	43.6814			<b>Contact Fax:</b>	56789669
<b>Facility Long:</b>	-79.6777			<b>Contact Email:</b>	BGRIFFEN@MULTIPLE.COM
<b>DLS (Last Filed Rpt):</b>				<b>Latitude:</b>	43.6814
<b>Facility DLS:</b>				<b>Longitude:</b>	-79.6777
<b>Datum:</b>	1983			<b>UTM Zone:</b>	
<b>Facility Cmnts:</b>	False			<b>UTM Northing:</b>	
<b>URL:</b>				<b>UTM Easting:</b>	
<b>No of Empl.:</b>	110			<b>Waste Streams:</b>	True¿
<b>Parent Co.:</b>	Y			<b>No Streams:</b>	
<b>No Parent Co.:</b>	1.00			<b>Waste Off Sites:</b>	True¿
<b>Pollut Prev Cmnts:</b>	False			<b>No Off Sites:</b>	
<b>Stacks:</b>	True			<b>Shutdown:</b>	
<b>No of Stacks:</b>				<b>No of Shutdown:</b>	
<b>Canadian SIC Code (2 digit):</b>					
<b>Canadian SIC Code:</b>					
<b>SIC Code Description:</b>					
<b>American SIC Code:</b>					
<b>NAICS Code (2 digit):</b>	32				
<b>NAICS 2 Description:</b>	Manufacturing				
<b>NAICS Code (4 digit):</b>	3231				
<b>NAICS 4 Description:</b>	Printing and related support activities				
<b>NAICS Code (6 digit):</b>	323116				
<b>NAICS 6 Description:</b>	Manifold business forms printing				

#### Substance Release Report

<b>Category Type ID:</b>	1
<b>Category Type Desc:</b>	Stack / Point
<b>Category Type Desc (fr):</b>	Rejets de cheminée ou ponctuels

Map Key	Number of Records	Direction/ Distance (m)	Elev/Diff (m)	Site	DB
<b>Grouping:</b>		Total Air			
<b>Trans Code:</b>		ASta			
<b>Chem:</b>		Volatile Organic Compounds (VOCs)			
<b>Chem (fr):</b>		Composés organiques volatils (COV)			
<b>Quantity:</b>		15.37			
<b>Unit:</b>		tonnes			
<b>Basis of Estimate Cd:</b>		C			
<b>Basis of Estimate Desc:</b>		C- Mass Balance			
<b>Category Type ID:</b>		3			
<b>Category Type Desc:</b>		Fugitive			
<b>Category Type Desc (fr):</b>		Émissions fugitives			
<b>Grouping:</b>		Total Air			
<b>Trans Code:</b>		VOCs			
<b>Chem:</b>		Volatile Organic Compounds (VOCs)			
<b>Chem (fr):</b>		Composés organiques volatils (COV)			
<b>Quantity:</b>		2.6			
<b>Unit:</b>		tonnes			
<b>Basis of Estimate Cd:</b>		C			
<b>Basis of Estimate Desc:</b>		C- Mass Balance			

<a href="#">112</a>	15 of 19	ENE/0.0	172.8 / -6.98	<b>MULTIPLE-PAKFOLD BUSINESS FORMS 7765 TRANMERE DRIVE NOT AVAILABLE MISSISSAUGA ON L5S1V5</b>	<b>NPRI</b>
<b>NPRI ID:</b>	7289			<b>Org ID:</b>	58618
<b>Other ID:</b>	*			<b>Submit Date:</b>	5/26/2009
<b>No Other ID:</b>				<b>Last Modified:</b>	5/29/2015 3:28:24 PM
<b>Track ID:</b>	64221			<b>Contact ID:</b>	206961
<b>Report ID:</b>	128515			<b>Cont Type:</b>	MED
<b>Report Type:</b>	NPRI			<b>Contact Title:</b>	
<b>Rpt Type ID:</b>	1			<b>Cont First Name:</b>	ROBERT J.
<b>Report Year:</b>	2008			<b>Cont Last Name:</b>	GRIFFEN
<b>Not-Current Rpt?:</b>	No			<b>Contact Position:</b>	VICE PRESIDENT & GENERAL MANAGER
<b>Yr of Last Filed Rpt:</b>	2009			<b>Contact Fax:</b>	9056789669
<b>Fac ID:</b>	140614			<b>Contact Ph.:</b>	9056782351
<b>Fac Name:</b>	MISSISSAUGA FACILITY			<b>Cont Area Code:</b>	905
<b>Fac Address1:</b>	7765 TRANMERE DRIVE			<b>Contact Tel.:</b>	56782351
<b>Fac Address2:</b>	NOT AVAILABLE			<b>Contact Ext.:</b>	
<b>Fac Postal Zip:</b>	L5S1V5			<b>Cont Fax Area Cde:</b>	905
<b>Facility Lat:</b>	43.6814			<b>Contact Fax:</b>	56789669
<b>Facility Long:</b>	-79.6777			<b>Contact Email:</b>	BGRIFFEN@MULTIPLE.COM
<b>DLS (Last Filed Rpt):</b>				<b>Latitude:</b>	43.6814
<b>Facility DLS:</b>				<b>Longitude:</b>	-79.6777
<b>Datum:</b>	1983			<b>UTM Zone:</b>	
<b>Facility Cmnts:</b>	No			<b>UTM Northing:</b>	
<b>URL:</b>				<b>UTM Easting:</b>	
<b>No of Empl.:</b>	110			<b>Waste Streams:</b>	No
<b>Parent Co.:</b>	Y			<b>No Streams:</b>	
<b>No Parent Co.:</b>	1			<b>Waste Off Sites:</b>	No
<b>Pollut Prev Cmnts:</b>	No			<b>No Off Sites:</b>	
<b>Stacks:</b>	No			<b>Shutdown:</b>	No
<b>No of Stacks:</b>				<b>No of Shutdown:</b>	
<b>Canadian SIC Code (2 digit):</b>					
<b>Canadian SIC Code:</b>					
<b>SIC Code Description:</b>					
<b>American SIC Code:</b>					
<b>NAICS Code (2 digit):</b>	32				
<b>NAICS 2 Description:</b>	Manufacturing				
<b>NAICS Code (4 digit):</b>	3231				
<b>NAICS 4 Description:</b>	Printing and related support activities				
<b>NAICS Code (6 digit):</b>	323116				
<b>NAICS 6 Description:</b>	Manifold business forms printing				

Map Key	Number of Records	Direction/ Distance (m)	Elev/Diff (m)	Site	DB
<b><u>Substance Release Report</u></b>					
<b>Category Type ID:</b>	3				
<b>Category Type Desc:</b>	Fugitive				
<b>Category Type Desc (fr):</b>	Émissions fugitives				
<b>Grouping:</b>	Total Air				
<b>Trans Code:</b>	VOCs				
<b>Chem:</b>	Volatile Organic Compounds (VOCs)				
<b>Chem (fr):</b>	Composés organiques volatils (COV)				
<b>Quantity:</b>	3.101				
<b>Unit:</b>	tonnes				
<b>Basis of Estimate Cd:</b>	C				
<b>Basis of Estimate Desc:</b>	C- Mass Balance				
<b>Category Type ID:</b>	1				
<b>Category Type Desc:</b>	Stack / Point				
<b>Category Type Desc (fr):</b>	Rejets de cheminée ou ponctuels				
<b>Grouping:</b>	Total Air				
<b>Trans Code:</b>	ASta				
<b>Chem:</b>	Volatile Organic Compounds (VOCs)				
<b>Chem (fr):</b>	Composés organiques volatils (COV)				
<b>Quantity:</b>	16.071				
<b>Unit:</b>	tonnes				
<b>Basis of Estimate Cd:</b>	C				
<b>Basis of Estimate Desc:</b>	C- Mass Balance				
<a href="#">112</a>	16 of 19	ENE/0.0	172.8 / -6.98	<b>Data Business Forms Limited / Formules D'Affaires Data Limitee 7765 Tranmere Drive Mississauga, Regional Municipality of Peel L5S 1V5 CITY OF MISSISSAUGA ON</b>	<b>EBR</b>
<b>EBR Registry No:</b>	010-9998			<b>Decision Posted:</b>	
<b>Ministry Ref No:</b>	0761-855JJH			<b>Exception Posted:</b>	
<b>Notice Type:</b>	Instrument Decision			<b>Section:</b>	
<b>Notice Stage:</b>				<b>Act 1:</b>	
<b>Notice Date:</b>	November 03, 2011			<b>Act 2:</b>	
<b>Proposal Date:</b>	May 14, 2010			<b>Site Location Map:</b>	
<b>Year:</b>	2010				
<b>Instrument Type:</b>	(EPA s. 9) - Approval for discharge into the natural environment other than water (i.e. Air)				
<b>Off Instrument Name:</b>					
<b>Posted By:</b>					
<b>Company Name:</b>	Data Business Forms Limited / Formules D'Affaires Data Limitee				
<b>Site Address:</b>					
<b>Location Other:</b>					
<b>Proponent Name:</b>					
<b>Proponent Address:</b>	9195 Torbram Road, Brampton Ontario, Canada L6S 6H2				
<b>Comment Period:</b>					
<b>URL:</b>					
<b>Site Location Details:</b>	7765 Tranmere Drive Mississauga, Regional Municipality of Peel L5S 1V5 CITY OF MISSISSAUGA				
<a href="#">112</a>	17 of 19	ENE/0.0	172.8 / -6.98	<b>MULTIPLE-PAKFOLD BUSINESS FORMS 7765 TRANMERE DRIVE NOT AVAILABLE MISSISSAUGA ON L5S1V5</b>	<b>NPRI</b>
<b>NPRI ID:</b>	7289			<b>Org ID:</b>	58618
<b>Other ID:</b>	*			<b>Submit Date:</b>	5/25/2010
<b>No Other ID:</b>				<b>Last Modified:</b>	5/29/2015 3:28:24 PM

Map Key	Number of Records	Direction/ Distance (m)	Elev/Diff (m)	Site	DB
<b>Track ID:</b>	87653			<b>Contact ID:</b>	206961
<b>Report ID:</b>	141653			<b>Cont Type:</b>	MED
<b>Report Type:</b>	NPRI			<b>Contact Title:</b>	
<b>Rpt Type ID:</b>	1			<b>Cont First Name:</b>	ROBERT J.
<b>Report Year:</b>	2009			<b>Cont Last Name:</b>	GRIFFEN
<b>Not-Current Rpt?:</b>	No			<b>Contact Position:</b>	VICE PRESIDENT & GENERAL MANAGER
<b>Yr of Last Filed Rpt:</b>	2009			<b>Contact Fax:</b>	9056789669
<b>Fac ID:</b>	140614			<b>Contact Ph.:</b>	9056782351
<b>Fac Name:</b>	MISSISSAUGA FACILITY			<b>Cont Area Code:</b>	905
<b>Fac Address1:</b>	7765 TRANMERE DRIVE			<b>Contact Tel.:</b>	56782351
<b>Fac Address2:</b>	NOT AVAILABLE			<b>Contact Ext.:</b>	
<b>Fac Postal Zip:</b>	L5S1V5			<b>Cont Fax Area Cde:</b>	905
<b>Facility Lat:</b>	43.6814			<b>Contact Fax:</b>	56789669
<b>Facility Long:</b>	-79.6777			<b>Contact Email:</b>	BGRIFFEN@MULTIPLE.COM
<b>DLS (Last Filed Rpt):</b>				<b>Latitude:</b>	43.6814
<b>Facility DLS:</b>				<b>Longitude:</b>	-79.6777
<b>Datum:</b>	1983			<b>UTM Zone:</b>	
<b>Facility Cmnts:</b>	No			<b>UTM Northing:</b>	
<b>URL:</b>				<b>UTM Easting:</b>	
<b>No of Empl.:</b>	110			<b>Waste Streams:</b>	No
<b>Parent Co.:</b>	Y			<b>No Streams:</b>	
<b>No Parent Co.:</b>	1			<b>Waste Off Sites:</b>	No
<b>Pollut Prev Cmnts:</b>	No			<b>No Off Sites:</b>	
<b>Stacks:</b>	No			<b>Shutdown:</b>	No
<b>No of Stacks:</b>				<b>No of Shutdown:</b>	
<b>Canadian SIC Code (2 digit):</b>					
<b>Canadian SIC Code:</b>					
<b>SIC Code Description:</b>					
<b>American SIC Code:</b>					
<b>NAICS Code (2 digit):</b>	32				
<b>NAICS 2 Description:</b>	Manufacturing				
<b>NAICS Code (4 digit):</b>	3231				
<b>NAICS 4 Description:</b>	Printing and related support activities				
<b>NAICS Code (6 digit):</b>	323116				
<b>NAICS 6 Description:</b>	Manifold business forms printing				

[112](#)    18 of 19    **ENE/0.0**    **172.8 / -6.98**    **Data Business Forms Limited / Formules D'Affaires Data Limitee**    CA  
**7765 Tranmere Dr**  
**Mississauga ON L5S 1V5**

**Certificate #:** 8201-8JXKSB  
**Application Year:** 2011  
**Issue Date:** 10/28/2011  
**Approval Type:** Air  
**Status:** Approved  
**Application Type:**  
**Client Name:**  
**Client Address:**  
**Client City:**  
**Client Postal Code:**  
**Project Description:**  
**Contaminants:**  
**Emission Control:**

[112](#)    19 of 19    **ENE/0.0**    **172.8 / -6.98**    **7765 Tranmere Dr**    EHS  
**Mississauga ON**

**Order No:** 20180112100    **Nearest Intersection:**  
**Status:** C    **Municipality:**  
**Report Type:** Standard Report    **Client Prov/State:** ON  
**Report Date:** 19-JAN-18    **Search Radius (km):** .25  
**Date Received:** 12-JAN-18    **X:** -79.677609



Map Key	Number of Records	Direction/ Distance (m)	Elev/Diff (m)	Site	DB
<b>Previous Site Name:</b>				Y:	43.681424
<b>Lot/Building Size:</b>					
<b>Additional Info Ordered:</b>		Fire Insur. Maps and/or Site Plans			

<a href="#">113</a>	1 of 1	W/0.0	200.7 / 20.84	298 ORENDA RD Brampton ON	WWIS
<b>Well ID:</b>	7284981			<b>Flowing (Y/N):</b>	
<b>Construction Date:</b>				<b>Flow Rate:</b>	
<b>Use 1st:</b>	Test Hole			<b>Data Entry Status:</b>	
<b>Use 2nd:</b>	Monitoring			<b>Data Src:</b>	
<b>Final Well Status:</b>	Monitoring and Test Hole			<b>Date Received:</b>	10-Apr-2017 00:00:00
<b>Water Type:</b>				<b>Selected Flag:</b>	TRUE
<b>Casing Material:</b>				<b>Abandonment Rec:</b>	
<b>Audit No:</b>	Z253555			<b>Contractor:</b>	7241
<b>Tag:</b>	A185731			<b>Form Version:</b>	7
<b>Constructn Method:</b>				<b>Owner:</b>	
<b>Elevation (m):</b>				<b>County:</b>	PEEL
<b>Elevatn Reliabilty:</b>				<b>Lot:</b>	
<b>Depth to Bedrock:</b>				<b>Concession:</b>	
<b>Well Depth:</b>				<b>Concession Name:</b>	
<b>Overburden/Bedrock:</b>				<b>Easting NAD83:</b>	
<b>Pump Rate:</b>				<b>Northing NAD83:</b>	
<b>Static Water Level:</b>				<b>Zone:</b>	
<b>Clear/Cloudy:</b>				<b>UTM Reliability:</b>	
<b>Municipality:</b>	BRAMPTON CITY (TORONTO TWP)				
<b>Site Info:</b>					

PDF URL (Map):

Additional Detail(s) (Map)

<b>Well Completed Date:</b>	2017/03/02
<b>Year Completed:</b>	2017
<b>Depth (m):</b>	6.4008
<b>Latitude:</b>	43.6748718980967
<b>Longitude:</b>	-79.71405807888
<b>Path:</b>	

Bore Hole Information

<b>Bore Hole ID:</b>	1006379843	<b>Elevation:</b>	
<b>DP2BR:</b>		<b>Elevrc:</b>	
<b>Spatial Status:</b>		<b>Zone:</b>	17
<b>Code OB:</b>		<b>East83:</b>	603661.00
<b>Code OB Desc:</b>		<b>North83:</b>	4836566.00
<b>Open Hole:</b>		<b>Org CS:</b>	UTM83
<b>Cluster Kind:</b>		<b>UTMRC:</b>	4
<b>Date Completed:</b>	02-Mar-2017 00:00:00	<b>UTMRC Desc:</b>	margin of error : 30 m - 100 m
<b>Remarks:</b>		<b>Location Method:</b>	wwr
<b>Elevrc Desc:</b>			
<b>Location Source Date:</b>			
<b>Improvement Location Source:</b>			
<b>Improvement Location Method:</b>			
<b>Source Revision Comment:</b>			
<b>Supplier Comment:</b>			

Overburden and Bedrock  
Materials Interval

<b>Formation ID:</b>	1006652042
----------------------	------------

<b>Map Key</b>	<b>Number of Records</b>	<b>Direction/ Distance (m)</b>	<b>Elev/Diff (m)</b>	<b>Site</b>	<b>DB</b>
<b>Layer:</b>		1			
<b>Color:</b>		6			
<b>General Color:</b>		BROWN			
<b>Mat1:</b>		01			
<b>Most Common Material:</b>		FILL			
<b>Mat2:</b>					
<b>Mat2 Desc:</b>					
<b>Mat3:</b>		66			
<b>Mat3 Desc:</b>		DENSE			
<b>Formation Top Depth:</b>		0.0			
<b>Formation End Depth:</b>		2.0			
<b>Formation End Depth UOM:</b>		ft			
<b><u>Overburden and Bedrock</u></b>					
<b><u>Materials Interval</u></b>					
<b>Formation ID:</b>		1006652043			
<b>Layer:</b>		2			
<b>Color:</b>		6			
<b>General Color:</b>		BROWN			
<b>Mat1:</b>		34			
<b>Most Common Material:</b>		TILL			
<b>Mat2:</b>		11			
<b>Mat2 Desc:</b>		GRAVEL			
<b>Mat3:</b>		66			
<b>Mat3 Desc:</b>		DENSE			
<b>Formation Top Depth:</b>		2.0			
<b>Formation End Depth:</b>		21.0			
<b>Formation End Depth UOM:</b>		ft			
<b><u>Annular Space/Abandonment</u></b>					
<b><u>Sealing Record</u></b>					
<b>Plug ID:</b>		1006652052			
<b>Layer:</b>		2			
<b>Plug From:</b>		0.5			
<b>Plug To:</b>		10.0			
<b>Plug Depth UOM:</b>		ft			
<b><u>Annular Space/Abandonment</u></b>					
<b><u>Sealing Record</u></b>					
<b>Plug ID:</b>		1006652051			
<b>Layer:</b>		1			
<b>Plug From:</b>		0.0			
<b>Plug To:</b>		0.5			
<b>Plug Depth UOM:</b>		ft			
<b><u>Annular Space/Abandonment</u></b>					
<b><u>Sealing Record</u></b>					
<b>Plug ID:</b>		1006652053			
<b>Layer:</b>		3			
<b>Plug From:</b>		10.0			
<b>Plug To:</b>		21.0			
<b>Plug Depth UOM:</b>		ft			
<b><u>Method of Construction &amp; Well</u></b>					
<b><u>Use</u></b>					
<b>Method Construction ID:</b>		1006652050			
<b>Method Construction Code:</b>		B			

<b>Map Key</b>	<b>Number of Records</b>	<b>Direction/ Distance (m)</b>	<b>Elev/Diff (m)</b>	<b>Site</b>	<b>DB</b>
<b>Method Construction:</b>		Other Method			
<b>Other Method Construction:</b>		DIRECT PUSH			
<b><u>Pipe Information</u></b>					
<b>Pipe ID:</b>		1006652041			
<b>Casing No:</b>		0			
<b>Comment:</b>					
<b>Alt Name:</b>					
<b><u>Construction Record - Casing</u></b>					
<b>Casing ID:</b>		1006652046			
<b>Layer:</b>		1			
<b>Material:</b>		5			
<b>Open Hole or Material:</b>		PLASTIC			
<b>Depth From:</b>		0.0			
<b>Depth To:</b>		11.0			
<b>Casing Diameter:</b>		1.5			
<b>Casing Diameter UOM:</b>		inch			
<b>Casing Depth UOM:</b>		ft			
<b><u>Construction Record - Screen</u></b>					
<b>Screen ID:</b>		1006652047			
<b>Layer:</b>		1			
<b>Slot:</b>		10			
<b>Screen Top Depth:</b>		11.0			
<b>Screen End Depth:</b>		21.0			
<b>Screen Material:</b>		5			
<b>Screen Depth UOM:</b>		ft			
<b>Screen Diameter UOM:</b>		inch			
<b>Screen Diameter:</b>		1.75			
<b><u>Water Details</u></b>					
<b>Water ID:</b>		1006652045			
<b>Layer:</b>					
<b>Kind Code:</b>					
<b>Kind:</b>					
<b>Water Found Depth:</b>					
<b>Water Found Depth UOM:</b>		ft			
<b><u>Hole Diameter</u></b>					
<b>Hole ID:</b>		1006652044			
<b>Diameter:</b>		3.25			
<b>Depth From:</b>		0.0			
<b>Depth To:</b>		21.0			
<b>Hole Depth UOM:</b>		ft			
<b>Hole Diameter UOM:</b>		inch			
<b><u>Links</u></b>					
<b>Bore Hole ID:</b>		1006379843		<b>Tag No:</b> A185731	
<b>Depth M:</b>		6.4008		<b>Contractor:</b> 7241	
<b>Year Completed:</b>		2017		<b>Path:</b> 728\7284981.pdf	
<b>Well Completed Dt:</b>		2017/03/02		<b>Latitude:</b> 43.6748718980967	
<b>Audit No:</b>		Z253555		<b>Longitude:</b> -79.71405807888	

Map Key	Number of Records	Direction/ Distance (m)	Elev/Diff (m)	Site	DB
<a href="#">114</a>	1 of 1	W/0.0	195.5/ 15.66	N OF ETOBICOKE CR BRAMPTON ON	WWIS

<b>Well ID:</b>	4909795	<b>Flowing (Y/N):</b>	
<b>Construction Date:</b>		<b>Flow Rate:</b>	
<b>Use 1st:</b>		<b>Data Entry Status:</b>	
<b>Use 2nd:</b>		<b>Data Src:</b>	
<b>Final Well Status:</b>	Observation Wells	<b>Date Received:</b>	28-Jun-2005 00:00:00
<b>Water Type:</b>		<b>Selected Flag:</b>	TRUE
<b>Casing Material:</b>		<b>Abandonment Rec:</b>	
<b>Audit No:</b>	Z26572	<b>Contractor:</b>	6607
<b>Tag:</b>	A021337	<b>Form Version:</b>	3
<b>Constructn Method:</b>		<b>Owner:</b>	
<b>Elevation (m):</b>		<b>County:</b>	PEEL
<b>Elevatn Reliabilty:</b>		<b>Lot:</b>	
<b>Depth to Bedrock:</b>		<b>Concession:</b>	
<b>Well Depth:</b>		<b>Concession Name:</b>	
<b>Overburden/Bedrock:</b>		<b>Easting NAD83:</b>	
<b>Pump Rate:</b>		<b>Northing NAD83:</b>	
<b>Static Water Level:</b>		<b>Zone:</b>	
<b>Clear/Cloudy:</b>		<b>UTM Reliability:</b>	
<b>Municipality:</b>	BRAMPTON CITY (TORONTO TWP)		
<b>Site Info:</b>			

**PDF URL (Map):** [https://d2khazk8e83rdv.cloudfront.net/moe\\_mapping/downloads/2Water/Wells\\_pdfs/490\4909795.pdf](https://d2khazk8e83rdv.cloudfront.net/moe_mapping/downloads/2Water/Wells_pdfs/490\4909795.pdf)

#### Additional Detail(s) (Map)

<b>Well Completed Date:</b>	2005/04/06
<b>Year Completed:</b>	2005
<b>Depth (m):</b>	6.95
<b>Latitude:</b>	43.6729054687673
<b>Longitude:</b>	-79.7137403365486
<b>Path:</b>	490\4909795.pdf

#### Bore Hole Information

<b>Bore Hole ID:</b>	11323528	<b>Elevation:</b>	
<b>DP2BR:</b>		<b>Elevrc:</b>	
<b>Spatial Status:</b>		<b>Zone:</b>	17
<b>Code OB:</b>		<b>East83:</b>	603690.00
<b>Code OB Desc:</b>		<b>North83:</b>	4836348.00
<b>Open Hole:</b>		<b>Org CS:</b>	UTM83
<b>Cluster Kind:</b>		<b>UTMRC:</b>	4
<b>Date Completed:</b>	06-Apr-2005 00:00:00	<b>UTMRC Desc:</b>	margin of error : 30 m - 100 m
<b>Remarks:</b>		<b>Location Method:</b>	wwr
<b>Elevrc Desc:</b>			
<b>Location Source Date:</b>			
<b>Improvement Location Source:</b>			
<b>Improvement Location Method:</b>			
<b>Source Revision Comment:</b>			
<b>Supplier Comment:</b>			

#### Overburden and Bedrock Materials Interval

<b>Formation ID:</b>	933021478
<b>Layer:</b>	4
<b>Color:</b>	2
<b>General Color:</b>	GREY
<b>Mat1:</b>	17
<b>Most Common Material:</b>	SHALE
<b>Mat2:</b>	15

<b>Map Key</b>	<b>Number of Records</b>	<b>Direction/ Distance (m)</b>	<b>Elev/Diff (m)</b>	<b>Site</b>	<b>DB</b>
<b>Mat2 Desc:</b>		LIMESTONE			
<b>Mat3:</b>					
<b>Mat3 Desc:</b>					
<b>Formation Top Depth:</b>		3.299999952316284			
<b>Formation End Depth:</b>		6.949999809265137			
<b>Formation End Depth UOM:</b>		m			
<b><u>Overburden and Bedrock Materials Interval</u></b>					
<b>Formation ID:</b>		933021476			
<b>Layer:</b>		2			
<b>Color:</b>		6			
<b>General Color:</b>		BROWN			
<b>Mat1:</b>		06			
<b>Most Common Material:</b>		SILT			
<b>Mat2:</b>		11			
<b>Mat2 Desc:</b>		GRAVEL			
<b>Mat3:</b>					
<b>Mat3 Desc:</b>					
<b>Formation Top Depth:</b>		0.6000000238418579			
<b>Formation End Depth:</b>		2.4000000953674316			
<b>Formation End Depth UOM:</b>		m			
<b><u>Overburden and Bedrock Materials Interval</u></b>					
<b>Formation ID:</b>		933021477			
<b>Layer:</b>		3			
<b>Color:</b>		6			
<b>General Color:</b>		BROWN			
<b>Mat1:</b>		28			
<b>Most Common Material:</b>		SAND			
<b>Mat2:</b>		11			
<b>Mat2 Desc:</b>		GRAVEL			
<b>Mat3:</b>					
<b>Mat3 Desc:</b>					
<b>Formation Top Depth:</b>		2.4000000953674316			
<b>Formation End Depth:</b>		3.299999952316284			
<b>Formation End Depth UOM:</b>		m			
<b><u>Overburden and Bedrock Materials Interval</u></b>					
<b>Formation ID:</b>		933021475			
<b>Layer:</b>		1			
<b>Color:</b>		6			
<b>General Color:</b>		BROWN			
<b>Mat1:</b>		02			
<b>Most Common Material:</b>		TOPSOIL			
<b>Mat2:</b>					
<b>Mat2 Desc:</b>					
<b>Mat3:</b>					
<b>Mat3 Desc:</b>					
<b>Formation Top Depth:</b>		0.0			
<b>Formation End Depth:</b>		0.6000000238418579			
<b>Formation End Depth UOM:</b>		m			
<b><u>Annular Space/Abandonment Sealing Record</u></b>					
<b>Plug ID:</b>		933271482			

<b>Map Key</b>	<b>Number of Records</b>	<b>Direction/ Distance (m)</b>	<b>Elev/Diff (m)</b>	<b>Site</b>	<b>DB</b>
<b>Layer:</b>		1			
<b>Plug From:</b>		0.0			
<b>Plug To:</b>		5.099999904632568			
<b>Plug Depth UOM:</b>		m			
<b><u>Method of Construction &amp; Well Use</u></b>					
<b>Method Construction ID:</b>		964909795			
<b>Method Construction Code:</b>		6			
<b>Method Construction:</b>		Boring			
<b>Other Method Construction:</b>					
<b><u>Pipe Information</u></b>					
<b>Pipe ID:</b>		11338383			
<b>Casing No:</b>		1			
<b>Comment:</b>					
<b>Alt Name:</b>					
<b><u>Construction Record - Casing</u></b>					
<b>Casing ID:</b>		930866587			
<b>Layer:</b>		1			
<b>Material:</b>		5			
<b>Open Hole or Material:</b>		PLASTIC			
<b>Depth From:</b>		0.0			
<b>Depth To:</b>		5.480000019073486			
<b>Casing Diameter:</b>		1.899999976158142			
<b>Casing Diameter UOM:</b>		cm			
<b>Casing Depth UOM:</b>		m			
<b><u>Construction Record - Screen</u></b>					
<b>Screen ID:</b>		933413271			
<b>Layer:</b>		1			
<b>Slot:</b>					
<b>Screen Top Depth:</b>		5.449999809265137			
<b>Screen End Depth:</b>		6.050000190734863			
<b>Screen Material:</b>					
<b>Screen Depth UOM:</b>		m			
<b>Screen Diameter UOM:</b>		cm			
<b>Screen Diameter:</b>		2.700000047683716			
<b><u>Hole Diameter</u></b>					
<b>Hole ID:</b>		11543410			
<b>Diameter:</b>		7.599999904632568			
<b>Depth From:</b>		3.299999952316284			
<b>Depth To:</b>		6.949999809265137			
<b>Hole Depth UOM:</b>		m			
<b>Hole Diameter UOM:</b>		cm			
<b><u>Hole Diameter</u></b>					
<b>Hole ID:</b>		11543411			
<b>Diameter:</b>		15.0			
<b>Depth From:</b>		0.0			
<b>Depth To:</b>		3.299999952316284			
<b>Hole Depth UOM:</b>		m			
<b>Hole Diameter UOM:</b>		cm			

Map Key	Number of Records	Direction/ Distance (m)	Elev/Diff (m)	Site	DB
<b>Links</b>					
<b>Bore Hole ID:</b>	11323528			<b>Tag No:</b> A021337	
<b>Depth M:</b>	6.95			<b>Contractor:</b> 6607	
<b>Year Completed:</b>	2005			<b>Path:</b> 490\4909795.pdf	
<b>Well Completed Dt:</b>	2005/04/06			<b>Latitude:</b> 43.6729054687673	
<b>Audit No:</b>	Z26572			<b>Longitude:</b> -79.7137403365486	
<a href="#">115</a>	1 of 20	ENE/0.0	172.8 / -6.98	DATA BUSINESS FORMS LIMITED 26-385 O/A MULTIPLE BUSINESS FORMS 7765 TRANMERE DRIVE MISSISSAUGA ON L5S 1V5	GEN
<b>Generator No:</b>	ON0066103			<b>Status:</b>	
<b>SIC Code:</b>	2811			<b>Co Admin:</b>	
<b>SIC Description:</b>	BUSINESS FORMS PRINT			<b>Choice of Contact:</b>	
<b>Approval Years:</b>	92,93,94,95,96			<b>Phone No Admin:</b>	
<b>PO Box No:</b>				<b>Contam. Facility:</b>	
<b>Country:</b>				<b>MHSW Facility:</b>	
<b>Detail(s)</b>					
<b>Waste Class:</b>	212				
<b>Waste Class Desc:</b>	ALIPHATIC SOLVENTS				
<b>Waste Class:</b>	264				
<b>Waste Class Desc:</b>	PHOTOPROCESSING WASTES				
<a href="#">115</a>	2 of 20	ENE/0.0	172.8 / -6.98	DATA BUSINESS FORMS LIMITED O/A MULTIPLE BUSINESS FORMS 7765 TRANMERE DRIVE MISSISSAUGA ON L5S 1V5	GEN
<b>Generator No:</b>	ON0066103			<b>Status:</b>	
<b>SIC Code:</b>	2811			<b>Co Admin:</b>	
<b>SIC Description:</b>	BUSINESS FORMS PRINT.			<b>Choice of Contact:</b>	
<b>Approval Years:</b>	97			<b>Phone No Admin:</b>	
<b>PO Box No:</b>				<b>Contam. Facility:</b>	
<b>Country:</b>				<b>MHSW Facility:</b>	
<b>Detail(s)</b>					
<b>Waste Class:</b>	212				
<b>Waste Class Desc:</b>	ALIPHATIC SOLVENTS				
<b>Waste Class:</b>	264				
<b>Waste Class Desc:</b>	PHOTOPROCESSING WASTES				
<a href="#">115</a>	3 of 20	ENE/0.0	172.8 / -6.98	DATA BUSINESS FORMS LIMITED MULTIPLE PAKFOLD, OPERATING AS 7765 TRANMERE DRIVE MISSISSAUGA ON L5S 1B5	GEN
<b>Generator No:</b>	ON0066103			<b>Status:</b>	
<b>SIC Code:</b>	2811			<b>Co Admin:</b>	
<b>SIC Description:</b>	BUSINESS FORMS PRINT.			<b>Choice of Contact:</b>	
<b>Approval Years:</b>	98,99,00,01			<b>Phone No Admin:</b>	
<b>PO Box No:</b>				<b>Contam. Facility:</b>	
<b>Country:</b>				<b>MHSW Facility:</b>	

Map Key	Number of Records	Direction/ Distance (m)	Elev/Diff (m)	Site	DB
<b><u>Detail(s)</u></b>					
<b>Waste Class:</b>		212			
<b>Waste Class Desc:</b>		ALIPHATIC SOLVENTS			
<b>Waste Class:</b>		252			
<b>Waste Class Desc:</b>		WASTE OILS & LUBRICANTS			
<b>Waste Class:</b>		264			
<b>Waste Class Desc:</b>		PHOTOPROCESSING WASTES			

<a href="#">115</a>	4 of 20	ENE/0.0	172.8 / -6.98	Multiple/Pakfold Business Forms 7765 Tranmere Drive Mississauga ON L5S 1V5	GEN
<b>Generator No:</b>	ON0066103			<b>Status:</b>	
<b>SIC Code:</b>				<b>Co Admin:</b>	
<b>SIC Description:</b>				<b>Choice of Contact:</b>	
<b>Approval Years:</b>	02,03,04,05,06,07,08			<b>Phone No Admin:</b>	
<b>PO Box No:</b>				<b>Contam. Facility:</b>	
<b>Country:</b>				<b>MHSW Facility:</b>	

<b><u>Detail(s)</u></b>					
<b>Waste Class:</b>		265			
<b>Waste Class Desc:</b>		GRAPHIC ART WASTES			
<b>Waste Class:</b>		213			
<b>Waste Class Desc:</b>		PETROLEUM DISTILLATES			
<b>Waste Class:</b>		145			
<b>Waste Class Desc:</b>		PAINT/PIGMENT/COATING RESIDUES			
<b>Waste Class:</b>		145			
<b>Waste Class Desc:</b>		PAINT/PIGMENT/COATING RESIDUES			
<b>Waste Class:</b>		264			
<b>Waste Class Desc:</b>		PHOTOPROCESSING WASTES			
<b>Waste Class:</b>		212			
<b>Waste Class Desc:</b>		ALIPHATIC SOLVENTS			
<b>Waste Class:</b>		233			
<b>Waste Class Desc:</b>		OTHER POLYMERIC WASTES			
<b>Waste Class:</b>		252			
<b>Waste Class Desc:</b>		WASTE OILS & LUBRICANTS			

<a href="#">115</a>	5 of 20	ENE/0.0	172.8 / -6.98	MULTIPLE BUSINESS FORMS CANADA INC 7765 TRANMERE DRIVE MISSISSAUGA ON L5S 1V5	GEN
<b>Generator No:</b>	ON0438401			<b>Status:</b>	
<b>SIC Code:</b>	2811			<b>Co Admin:</b>	
<b>SIC Description:</b>	BUSINESS FORMS PRINT			<b>Choice of Contact:</b>	
<b>Approval Years:</b>	89,90			<b>Phone No Admin:</b>	
<b>PO Box No:</b>				<b>Contam. Facility:</b>	
<b>Country:</b>				<b>MHSW Facility:</b>	

<b><u>Detail(s)</u></b>					
-------------------------	--	--	--	--	--



Map Key	Number of Records	Direction/ Distance (m)	Elev/Diff (m)	Site	DB
<b>Waste Class:</b>		212			
<b>Waste Class Desc:</b>		ALIPHATIC SOLVENTS			
<a href="#">115</a>	6 of 20	ENE/0.0	172.8 / -6.98	MULTIPLE (SEE & USE ON0066103) 26-385 7765 TRANMERE DRIVE MISSISSAUGA ON L5S 1V5	GEN
<b>Generator No:</b>	ON0438401			<b>Status:</b>	
<b>SIC Code:</b>	2811			<b>Co Admin:</b>	
<b>SIC Description:</b>	BUSINESS FORMS PRINT			<b>Choice of Contact:</b>	
<b>Approval Years:</b>	92,93,94,95,96,97,98			<b>Phone No Admin:</b>	
<b>PO Box No:</b>				<b>Contam. Facility:</b>	
<b>Country:</b>				<b>MHSW Facility:</b>	
<b><u>Detail(s)</u></b>					
<b>Waste Class:</b>		212			
<b>Waste Class Desc:</b>		ALIPHATIC SOLVENTS			
<a href="#">115</a>	7 of 20	ENE/0.0	172.8 / -6.98	Multiple/Pakfold Business Forms 7765 Tranmere Drive Mississauga ON L5S 1V5	GEN
<b>Generator No:</b>	ON0066103			<b>Status:</b>	
<b>SIC Code:</b>	323119			<b>Co Admin:</b>	
<b>SIC Description:</b>	Other Printing			<b>Choice of Contact:</b>	
<b>Approval Years:</b>	2009			<b>Phone No Admin:</b>	
<b>PO Box No:</b>				<b>Contam. Facility:</b>	
<b>Country:</b>				<b>MHSW Facility:</b>	
<b><u>Detail(s)</u></b>					
<b>Waste Class:</b>		145			
<b>Waste Class Desc:</b>		PAINT/PIGMENT/COATING RESIDUES			
<b>Waste Class:</b>		212			
<b>Waste Class Desc:</b>		ALIPHATIC SOLVENTS			
<b>Waste Class:</b>		233			
<b>Waste Class Desc:</b>		OTHER POLYMERIC WASTES			
<b>Waste Class:</b>		252			
<b>Waste Class Desc:</b>		WASTE OILS & LUBRICANTS			
<b>Waste Class:</b>		265			
<b>Waste Class Desc:</b>		GRAPHIC ART WASTES			
<a href="#">115</a>	8 of 20	ENE/0.0	172.8 / -6.98	Multiple/Pakfold Business Forms 7765 Tranmere Drive Mississauga ON L5S 1V5	GEN
<b>Generator No:</b>	ON0066103			<b>Status:</b>	
<b>SIC Code:</b>	323119			<b>Co Admin:</b>	
<b>SIC Description:</b>	Other Printing			<b>Choice of Contact:</b>	
<b>Approval Years:</b>	2010			<b>Phone No Admin:</b>	
<b>PO Box No:</b>				<b>Contam. Facility:</b>	
<b>Country:</b>				<b>MHSW Facility:</b>	
<b><u>Detail(s)</u></b>					
<b>Waste Class:</b>		233			

Map Key	Number of Records	Direction/ Distance (m)	Elev/Diff (m)	Site	DB
<b>Waste Class Desc:</b>		OTHER POLYMERIC WASTES			
<b>Waste Class:</b>		212			
<b>Waste Class Desc:</b>		ALIPHATIC SOLVENTS			
<b>Waste Class:</b>		252			
<b>Waste Class Desc:</b>		WASTE OILS & LUBRICANTS			
<b>Waste Class:</b>		265			
<b>Waste Class Desc:</b>		GRAPHIC ART WASTES			
<b>Waste Class:</b>		145			
<b>Waste Class Desc:</b>		PAINT/PIGMENT/COATING RESIDUES			

[115](#)      9 of 20      **ENE/0.0**      **172.8 / -6.98**      **Multiple/Pakfold Business Forms  
7765 Tranmere Drive  
Mississauga ON L5S 1V5**      **GEN**

<b>Generator No:</b>	ON0066103	<b>Status:</b>	
<b>SIC Code:</b>	323119	<b>Co Admin:</b>	
<b>SIC Description:</b>	Other Printing	<b>Choice of Contact:</b>	
<b>Approval Years:</b>	2011	<b>Phone No Admin:</b>	
<b>PO Box No:</b>		<b>Contam. Facility:</b>	
<b>Country:</b>		<b>MHSW Facility:</b>	

**Detail(s)**

<b>Waste Class:</b>	233
<b>Waste Class Desc:</b>	OTHER POLYMERIC WASTES
<b>Waste Class:</b>	252
<b>Waste Class Desc:</b>	WASTE OILS & LUBRICANTS
<b>Waste Class:</b>	145
<b>Waste Class Desc:</b>	PAINT/PIGMENT/COATING RESIDUES
<b>Waste Class:</b>	212
<b>Waste Class Desc:</b>	ALIPHATIC SOLVENTS
<b>Waste Class:</b>	265
<b>Waste Class Desc:</b>	GRAPHIC ART WASTES

[115](#)      10 of 20      **ENE/0.0**      **172.8 / -6.98**      **Multiple/Pakfold Business Forms  
7765 Tranmere Drive  
Mississauga ON L5S 1V5**      **GEN**

<b>Generator No:</b>	ON0066103	<b>Status:</b>	
<b>SIC Code:</b>	323119	<b>Co Admin:</b>	
<b>SIC Description:</b>	Other Printing	<b>Choice of Contact:</b>	
<b>Approval Years:</b>	2012	<b>Phone No Admin:</b>	
<b>PO Box No:</b>		<b>Contam. Facility:</b>	
<b>Country:</b>		<b>MHSW Facility:</b>	

**Detail(s)**

<b>Waste Class:</b>	233
<b>Waste Class Desc:</b>	OTHER POLYMERIC WASTES
<b>Waste Class:</b>	265
<b>Waste Class Desc:</b>	GRAPHIC ART WASTES
<b>Waste Class:</b>	252

Map Key	Number of Records	Direction/ Distance (m)	Elev/Diff (m)	Site	DB
<b>Waste Class Desc:</b>		WASTE OILS & LUBRICANTS			
<b>Waste Class:</b>		145			
<b>Waste Class Desc:</b>		PAINT/PIGMENT/COATING RESIDUES			
<b>Waste Class:</b>		212			
<b>Waste Class Desc:</b>		ALIPHATIC SOLVENTS			

[115](#)    11 of 20    *ENE/0.0*    *172.8 / -6.98*    *Multiple/Pakfold Business Forms  
7765 Tranmere Drive  
Mississauga ON*    **GEN**

<b>Generator No:</b>	ON0066103	<b>Status:</b>	
<b>SIC Code:</b>	323119	<b>Co Admin:</b>	
<b>SIC Description:</b>	OTHER PRINTING	<b>Choice of Contact:</b>	
<b>Approval Years:</b>	2013	<b>Phone No Admin:</b>	
<b>PO Box No:</b>		<b>Contam. Facility:</b>	
<b>Country:</b>		<b>MHSW Facility:</b>	

**Detail(s)**

<b>Waste Class:</b>	213
<b>Waste Class Desc:</b>	PETROLEUM DISTILLATES
<b>Waste Class:</b>	212
<b>Waste Class Desc:</b>	ALIPHATIC SOLVENTS
<b>Waste Class:</b>	233
<b>Waste Class Desc:</b>	OTHER POLYMERIC WASTES
<b>Waste Class:</b>	264
<b>Waste Class Desc:</b>	PHOTOPROCESSING WASTES
<b>Waste Class:</b>	265
<b>Waste Class Desc:</b>	GRAPHIC ART WASTES
<b>Waste Class:</b>	145
<b>Waste Class Desc:</b>	PAINT/PIGMENT/COATING RESIDUES
<b>Waste Class:</b>	252
<b>Waste Class Desc:</b>	WASTE OILS & LUBRICANTS

[115](#)    12 of 20    *ENE/0.0*    *172.8 / -6.98*    *Data Business Forms Limited / Formules  
D'Affaires Data Limitee  
7765 Tranmere Dr  
Mississauga ON L6S 6H2*    **ECA**

<b>Approval No:</b>	8201-8JXKSB	<b>MOE District:</b>	Halton-Peel
<b>Approval Date:</b>	2011-10-28	<b>City:</b>	
<b>Status:</b>	Revoked and/or Replaced	<b>Longitude:</b>	-79.67745
<b>Record Type:</b>	ECA	<b>Latitude:</b>	43.681267
<b>Link Source:</b>	IDS	<b>Geometry X:</b>	
<b>SWP Area Name:</b>	Toronto	<b>Geometry Y:</b>	
<b>Approval Type:</b>	ECA-AIR		
<b>Project Type:</b>	AIR		
<b>Business Name:</b>	Data Business Forms Limited / Formules D'Affaires Data Limitee		
<b>Address:</b>	7765 Tranmere Dr		
<b>Full Address:</b>			
<b>Full PDF Link:</b>	<a href="https://www.accessenvironment.ene.gov.on.ca/instruments/0761-855JJH-13.pdf">https://www.accessenvironment.ene.gov.on.ca/instruments/0761-855JJH-13.pdf</a>		
<b>PDF Site Location:</b>			

Map Key	Number of Records	Direction/ Distance (m)	Elev/Diff (m)	Site	DB
<a href="#">115</a>	13 of 20	ENE/0.0	172.8 / -6.98	Multiple/Pakfold Business Forms 7765 Tranmere Drive Mississauga ON L5S 1V5	GEN
<b>Generator No:</b>	ON0066103			<b>Status:</b>	
<b>SIC Code:</b>	323119			<b>Co Admin:</b>	Bob Griffen
<b>SIC Description:</b>	OTHER PRINTING			<b>Choice of Contact:</b>	CO_OFFICIAL
<b>Approval Years:</b>	2016			<b>Phone No Admin:</b>	905 678 2351 Ext.224
<b>PO Box No:</b>				<b>Contam. Facility:</b>	No
<b>Country:</b>	Canada			<b>MHSW Facility:</b>	No
<b><u>Detail(s)</u></b>					
<b>Waste Class:</b>	253				
<b>Waste Class Desc:</b>	EMULSIFIED OILS				
<b>Waste Class:</b>	252				
<b>Waste Class Desc:</b>	WASTE OILS & LUBRICANTS				
<b>Waste Class:</b>	233				
<b>Waste Class Desc:</b>	OTHER POLYMERIC WASTES				
<b>Waste Class:</b>	145				
<b>Waste Class Desc:</b>	PAINT/PIGMENT/COATING RESIDUES				
<b>Waste Class:</b>	212				
<b>Waste Class Desc:</b>	ALIPHATIC SOLVENTS				
<b>Waste Class:</b>	265				
<b>Waste Class Desc:</b>	GRAPHIC ART WASTES				
<b>Waste Class:</b>	213				
<b>Waste Class Desc:</b>	PETROLEUM DISTILLATES				
<b>Waste Class:</b>	264				
<b>Waste Class Desc:</b>	PHOTOPROCESSING WASTES				

<a href="#">115</a>	14 of 20	ENE/0.0	172.8 / -6.98	Multiple/Pakfold Business Forms 7765 Tranmere Drive Mississauga ON L5S 1V5	GEN
<b>Generator No:</b>	ON0066103			<b>Status:</b>	
<b>SIC Code:</b>	323119			<b>Co Admin:</b>	Bob Griffen
<b>SIC Description:</b>	OTHER PRINTING			<b>Choice of Contact:</b>	CO_OFFICIAL
<b>Approval Years:</b>	2015			<b>Phone No Admin:</b>	905 678 2351 Ext.224
<b>PO Box No:</b>				<b>Contam. Facility:</b>	No
<b>Country:</b>	Canada			<b>MHSW Facility:</b>	No

**Detail(s)**

<b>Waste Class:</b>	213				
<b>Waste Class Desc:</b>	PETROLEUM DISTILLATES				
<b>Waste Class:</b>	233				
<b>Waste Class Desc:</b>	OTHER POLYMERIC WASTES				
<b>Waste Class:</b>	212				
<b>Waste Class Desc:</b>	ALIPHATIC SOLVENTS				
<b>Waste Class:</b>	265				
<b>Waste Class Desc:</b>	GRAPHIC ART WASTES				
<b>Waste Class:</b>	252				

Map Key	Number of Records	Direction/ Distance (m)	Elev/Diff (m)	Site	DB
<b>Waste Class Desc:</b>		WASTE OILS & LUBRICANTS			
<b>Waste Class:</b>		145			
<b>Waste Class Desc:</b>		PAINT/PIGMENT/COATING RESIDUES			
<b>Waste Class:</b>		264			
<b>Waste Class Desc:</b>		PHOTOPROCESSING WASTES			

[115](#)    15 of 20    **ENE/0.0**    **172.8 / -6.98**    **Multiple/Pakfold Business Forms**  
**7765 Tranmere Drive**  
**Mississauga ON L5S 1V5**    **GEN**

<b>Generator No:</b>	ON0066103	<b>Status:</b>	
<b>SIC Code:</b>	323119	<b>Co Admin:</b>	Mario Raposo
<b>SIC Description:</b>	OTHER PRINTING	<b>Choice of Contact:</b>	CO_OFFICIAL
<b>Approval Years:</b>	2014	<b>Phone No Admin:</b>	905 678 2351 Ext.288
<b>PO Box No:</b>		<b>Contam. Facility:</b>	No
<b>Country:</b>	Canada	<b>MHSW Facility:</b>	No

**Detail(s)**

<b>Waste Class:</b>	252
<b>Waste Class Desc:</b>	WASTE OILS & LUBRICANTS
<b>Waste Class:</b>	145
<b>Waste Class Desc:</b>	PAINT/PIGMENT/COATING RESIDUES
<b>Waste Class:</b>	264
<b>Waste Class Desc:</b>	PHOTOPROCESSING WASTES
<b>Waste Class:</b>	212
<b>Waste Class Desc:</b>	ALIPHATIC SOLVENTS
<b>Waste Class:</b>	213
<b>Waste Class Desc:</b>	PETROLEUM DISTILLATES
<b>Waste Class:</b>	233
<b>Waste Class Desc:</b>	OTHER POLYMERIC WASTES
<b>Waste Class:</b>	265
<b>Waste Class Desc:</b>	GRAPHIC ART WASTES

[115](#)    16 of 20    **ENE/0.0**    **172.8 / -6.98**    **Multiple/Pakfold Business Forms**  
**7765 Tranmere Drive**  
**Mississauga ON L5S 1V5**    **GEN**

<b>Generator No:</b>	ON0066103	<b>Status:</b>	Registered
<b>SIC Code:</b>		<b>Co Admin:</b>	
<b>SIC Description:</b>		<b>Choice of Contact:</b>	
<b>Approval Years:</b>	As of Dec 2017	<b>Phone No Admin:</b>	
<b>PO Box No:</b>		<b>Contam. Facility:</b>	
<b>Country:</b>	Canada	<b>MHSW Facility:</b>	

**Detail(s)**

<b>Waste Class:</b>	253 L
<b>Waste Class Desc:</b>	Emulsified oils
<b>Waste Class:</b>	213 I
<b>Waste Class Desc:</b>	Petroleum distillates
<b>Waste Class:</b>	145 L

Map Key	Number of Records	Direction/ Distance (m)	Elev/Diff (m)	Site	DB
<b>Waste Class Desc:</b>		Wastes from the use of pigments, coatings and paints			
<b>Waste Class:</b>		264 T			
<b>Waste Class Desc:</b>		Photoprocessing wastes			
<b>Waste Class:</b>		265 L			
<b>Waste Class Desc:</b>		Graphic arts wastes			
<b>Waste Class:</b>		264 L			
<b>Waste Class Desc:</b>		Photoprocessing wastes			
<b>Waste Class:</b>		252 L			
<b>Waste Class Desc:</b>		Waste crankcase oils and lubricants			
<b>Waste Class:</b>		331 I			
<b>Waste Class Desc:</b>		Waste compressed gases including cylinders			
<b>Waste Class:</b>		212 I			
<b>Waste Class Desc:</b>		Aliphatic solvents and residues			
<b>Waste Class:</b>		145 H			
<b>Waste Class Desc:</b>		Wastes from the use of pigments, coatings and paints			

[115](#)    17 of 20    **ENE/0.0**    **172.8 / -6.98**    **WireWorx Displays Inc**  
**7765 Tranmere Dr**  
**Mississauga ON L5S 1V5**    **GEN**

<b>Generator No:</b>	ON9629820	<b>Status:</b>	Registered
<b>SIC Code:</b>		<b>Co Admin:</b>	
<b>SIC Description:</b>		<b>Choice of Contact:</b>	
<b>Approval Years:</b>	As of Dec 2018	<b>Phone No Admin:</b>	
<b>PO Box No:</b>		<b>Contam. Facility:</b>	
<b>Country:</b>	Canada	<b>MHSW Facility:</b>	

**Detail(s)**

**Waste Class:** 252 L  
**Waste Class Desc:** Waste crankcase oils and lubricants

[115](#)    18 of 20    **ENE/0.0**    **172.8 / -6.98**    **WireWorx Displays Inc**  
**7765 Tranmere Dr**  
**Mississauga ON L5S 1V5**    **GEN**

<b>Generator No:</b>	ON9629820	<b>Status:</b>	Registered
<b>SIC Code:</b>		<b>Co Admin:</b>	
<b>SIC Description:</b>		<b>Choice of Contact:</b>	
<b>Approval Years:</b>	As of Jul 2020	<b>Phone No Admin:</b>	
<b>PO Box No:</b>		<b>Contam. Facility:</b>	
<b>Country:</b>	Canada	<b>MHSW Facility:</b>	

**Detail(s)**

**Waste Class:** 252 L  
**Waste Class Desc:** Waste crankcase oils and lubricants

[115](#)    19 of 20    **ENE/0.0**    **172.8 / -6.98**    **WireWorx Displays Inc**  
**7765 Tranmere Dr**  
**Mississauga ON L5S 1V5**    **GEN**

<b>Generator No:</b>	ON9629820	<b>Status:</b>	Registered
<b>SIC Code:</b>		<b>Co Admin:</b>	

Map Key	Number of Records	Direction/ Distance (m)	Elev/Diff (m)	Site	DB
<b>SIC Description:</b> <b>Approval Years:</b> As of Nov 2021 <b>PO Box No:</b> <b>Country:</b> Canada				<b>Choice of Contact:</b> <b>Phone No Admin:</b> <b>Contam. Facility:</b> <b>MHSW Facility:</b>	
<b>Detail(s)</b>					
<b>Waste Class:</b> 252 L <b>Waste Class Desc:</b> Waste crankcase oils and lubricants					
<a href="#">115</a>	20 of 20	ENE/0.0	172.8 / -6.98	<b>WireWorx Displays Inc</b> <b>7765 Tranmere Dr</b> <b>Mississauga ON L5S 1V5</b>	GEN
<b>Generator No:</b> ON9629820 <b>SIC Code:</b> <b>SIC Description:</b> <b>Approval Years:</b> As of Feb 2022 <b>PO Box No:</b> <b>Country:</b> Canada				<b>Status:</b> Registered <b>Co Admin:</b> <b>Choice of Contact:</b> <b>Phone No Admin:</b> <b>Contam. Facility:</b> <b>MHSW Facility:</b>	
<b>Detail(s)</b>					
<b>Waste Class:</b> 252 L <b>Waste Class Desc:</b> Waste crankcase oils and lubricants					
<a href="#">116</a>	1 of 2	E/0.0	171.1 / -8.72	<b>Unknown&lt;UNOFFICIAL&gt;</b> <b>Khalsa Drive &amp; Dixie Road</b> <b>Mississauga ON L5S 1B7</b>	SPL
<b>Ref No:</b> 2268-BR5JTJ <b>Site No:</b> 9302-BQUQUUN <b>Incident Dt:</b> 2020/07/02 <b>Year:</b> <b>Incident Cause:</b> <b>Incident Event:</b> Unknown / N/A <b>Contaminant Code:</b> 15 <b>Contaminant Name:</b> OIL/GREASE <b>Contaminant Limit 1:</b> <b>Contam Limit Freq 1:</b> n/a <b>Contaminant UN No 1:</b> n/a <b>Environment Impact:</b> <b>Nature of Impact:</b> <b>Receiving Medium:</b> <b>Receiving Env:</b> Surface Water <b>MOE Response:</b> No <b>Dt MOE Arvl on Scn:</b> <b>MOE Reported Dt:</b> 2020/07/02 <b>Dt Document Closed:</b> 2020/11/28 <b>Incident Reason:</b> Unknown / N/A <b>Site Name:</b> Outfall <b>Site County/District:</b> Regional Municipality of Peel <b>Site Geo Ref Meth:</b> NA <b>Incident Summary:</b> Sheen observed coming from outfall to tributary of Etobicoke Creek <b>Contaminant Qty:</b> 1 other - see incident description				<b>Discharger Report:</b> <b>Material Group:</b> <b>Health/Env Conseq:</b> 2 - Minor Environment <b>Client Type:</b> <b>Sector Type:</b> Unknown / N/A <b>Agency Involved:</b> <b>Nearest Watercourse:</b> Etobicoke Creek <b>Site Address:</b> Khalsa Drive & Dixie Road <b>Site District Office:</b> Halton-Peel <b>Site Postal Code:</b> L5S 1B7 <b>Site Region:</b> Central <b>Site Municipality:</b> Mississauga <b>Site Lot:</b> <b>Site Conc:</b> NA <b>Northing:</b> NA <b>Easting:</b> NA <b>Site Geo Ref Accu:</b> NA <b>Site Map Datum:</b> NA <b>SAC Action Class:</b> Watercourse Spills <b>Source Type:</b> Unknown / N/A	
<a href="#">116</a>	2 of 2	E/0.0	171.1 / -8.72	<b>Super-Pufft Snacks Corp.</b> <b>Khalsa Drive &amp; Dixie Road</b> <b>Mississauga ON L5S 1B7</b>	SPL

Map Key	Number of Records	Direction/ Distance (m)	Elev/Diff (m)	Site	DB
<b>Ref No:</b>	1444-BQPLN9			<b>Discharger Report:</b>	
<b>Site No:</b>	9302-BQUQUN			<b>Material Group:</b>	
<b>Incident Dt:</b>	2020/06/18			<b>Health/Env Conseq:</b>	2 - Minor Environment
<b>Year:</b>				<b>Client Type:</b>	Corporation
<b>Incident Cause:</b>				<b>Sector Type:</b>	Miscellaneous Communal
<b>Incident Event:</b>	Unknown / N/A			<b>Agency Involved:</b>	
<b>Contaminant Code:</b>	98			<b>Nearest Watercourse:</b>	
<b>Contaminant Name:</b>	UNKNOWN			<b>Site Address:</b>	Khalsa Drive & Dixie Road
<b>Contaminant Limit 1:</b>				<b>Site District Office:</b>	Halton-Peel
<b>Contam Limit Freq 1:</b>	n/a			<b>Site Postal Code:</b>	L5S 1B7
<b>Contaminant UN No 1:</b>	n/a			<b>Site Region:</b>	Central
<b>Environment Impact:</b>				<b>Site Municipality:</b>	Mississauga
<b>Nature of Impact:</b>				<b>Site Lot:</b>	
<b>Receiving Medium:</b>				<b>Site Conc:</b>	NA
<b>Receiving Env:</b>	Land			<b>Northing:</b>	NA
<b>MOE Response:</b>	No			<b>Easting:</b>	NA
<b>Dt MOE Arvl on Scn:</b>				<b>Site Geo Ref Accu:</b>	NA
<b>MOE Reported Dt:</b>	2020/06/18			<b>Site Map Datum:</b>	NA
<b>Dt Document Closed:</b>	2020/06/23			<b>SAC Action Class:</b>	Watercourse Spills
<b>Incident Reason:</b>	Unknown / N/A			<b>Source Type:</b>	Sewer (Private or Municipal)
<b>Site Name:</b>	Outfall				
<b>Site County/District:</b>	Regional Municipality of Peel				
<b>Site Geo Ref Meth:</b>	NA				
<b>Incident Summary:</b>	TRCA: Milky yellow/brown material in outfall to Etobicoke Creek				
<b>Contaminant Qty:</b>	1 other - see incident description				

<a href="#">117</a>	1 of 1	E/0.0	171.5 / -8.29	<b>DIXIE ROAD NORTH OF DERRY</b> Mississauga ON	WWIS
---------------------	--------	-------	---------------	----------------------------------------------------	------

<b>Well ID:</b>	7361337			<b>Flowing (Y/N):</b>	
<b>Construction Date:</b>				<b>Flow Rate:</b>	
<b>Use 1st:</b>				<b>Data Entry Status:</b>	
<b>Use 2nd:</b>				<b>Data Src:</b>	
<b>Final Well Status:</b>	Abandoned-Other			<b>Date Received:</b>	30-Jun-2020 00:00:00
<b>Water Type:</b>				<b>Selected Flag:</b>	TRUE
<b>Casing Material:</b>				<b>Abandonment Rec:</b>	Yes
<b>Audit No:</b>	Z336392			<b>Contractor:</b>	7221
<b>Tag:</b>				<b>Form Version:</b>	7
<b>Constructn Method:</b>				<b>Owner:</b>	
<b>Elevation (m):</b>				<b>County:</b>	PEEL
<b>Elevatn Reliabilty:</b>				<b>Lot:</b>	
<b>Depth to Bedrock:</b>				<b>Concession:</b>	
<b>Well Depth:</b>				<b>Concession Name:</b>	
<b>Overburden/Bedrock:</b>				<b>Easting NAD83:</b>	
<b>Pump Rate:</b>				<b>Northing NAD83:</b>	
<b>Static Water Level:</b>				<b>Zone:</b>	
<b>Clear/Cloudy:</b>				<b>UTM Reliability:</b>	
<b>Municipality:</b>	MISSISSAUGA CITY				
<b>Site Info:</b>					

PDF URL (Map):

**Additional Detail(s) (Map)**

<b>Well Completed Date:</b>	2020/06/11
<b>Year Completed:</b>	2020
<b>Depth (m):</b>	
<b>Latitude:</b>	43.6759279855017
<b>Longitude:</b>	-79.6756532900833
<b>Path:</b>	



<b>Map Key</b>	<b>Number of Records</b>	<b>Direction/ Distance (m)</b>	<b>Elev/Diff (m)</b>	<b>Site</b>	<b>DB</b>
----------------	--------------------------	------------------------------------	--------------------------	-------------	-----------

**Bore Hole Information**

<b>Bore Hole ID:</b>	1008328069	<b>Elevation:</b>	
<b>DP2BR:</b>		<b>Elevrc:</b>	
<b>Spatial Status:</b>		<b>Zone:</b>	17
<b>Code OB:</b>		<b>East83:</b>	606755.00
<b>Code OB Desc:</b>		<b>North83:</b>	4836732.00
<b>Open Hole:</b>		<b>Org CS:</b>	UTM83
<b>Cluster Kind:</b>		<b>UTMRC:</b>	4
<b>Date Completed:</b>	11-Jun-2020 00:00:00	<b>UTMRC Desc:</b>	margin of error : 30 m - 100 m
<b>Remarks:</b>		<b>Location Method:</b>	wwr
<b>Elevrc Desc:</b>			
<b>Location Source Date:</b>			
<b>Improvement Location Source:</b>			
<b>Improvement Location Method:</b>			
<b>Source Revision Comment:</b>			
<b>Supplier Comment:</b>			

**Overburden and Bedrock  
Materials Interval**

<b>Formation ID:</b>	1008385652
<b>Layer:</b>	
<b>Color:</b>	
<b>General Color:</b>	
<b>Mat1:</b>	
<b>Most Common Material:</b>	
<b>Mat2:</b>	
<b>Mat2 Desc:</b>	
<b>Mat3:</b>	
<b>Mat3 Desc:</b>	
<b>Formation Top Depth:</b>	
<b>Formation End Depth:</b>	
<b>Formation End Depth UOM:</b>	m

**Annular Space/Abandonment  
Sealing Record**

<b>Plug ID:</b>	1008385658
<b>Layer:</b>	1
<b>Plug From:</b>	0.0
<b>Plug To:</b>	5.199999809265137
<b>Plug Depth UOM:</b>	m

**Method of Construction & Well  
Use**

<b>Method Construction ID:</b>	1008385657
<b>Method Construction Code:</b>	
<b>Method Construction:</b>	
<b>Other Method Construction:</b>	

**Pipe Information**

<b>Pipe ID:</b>	1008385651
<b>Casing No:</b>	0
<b>Comment:</b>	
<b>Alt Name:</b>	

**Construction Record - Casing**

Map Key	Number of Records	Direction/ Distance (m)	Elev/Diff (m)	Site	DB
<b>Casing ID:</b> 1008385655					
<b>Layer:</b> 1					
<b>Material:</b> 5					
<b>Open Hole or Material:</b> PLASTIC					
<b>Depth From:</b> 0.0					
<b>Depth To:</b> 5.19999809265137					
<b>Casing Diameter:</b> 5.0					
<b>Casing Diameter UOM:</b> cm					
<b>Casing Depth UOM:</b> m					
<b><u>Construction Record - Screen</u></b>					
<b>Screen ID:</b> 1008385656					
<b>Layer:</b>					
<b>Slot:</b>					
<b>Screen Top Depth:</b>					
<b>Screen End Depth:</b>					
<b>Screen Material:</b>					
<b>Screen Depth UOM:</b> m					
<b>Screen Diameter UOM:</b> cm					
<b>Screen Diameter:</b>					
<b><u>Water Details</u></b>					
<b>Water ID:</b> 1008385654					
<b>Layer:</b>					
<b>Kind Code:</b>					
<b>Kind:</b>					
<b>Water Found Depth:</b>					
<b>Water Found Depth UOM:</b> m					
<b><u>Hole Diameter</u></b>					
<b>Hole ID:</b> 1008385653					
<b>Diameter:</b>					
<b>Depth From:</b>					
<b>Depth To:</b>					
<b>Hole Depth UOM:</b> m					
<b>Hole Diameter UOM:</b> cm					
<b><u>Links</u></b>					
<b>Bore Hole ID:</b> 1008328069		<b>Tag No:</b>			
<b>Depth M:</b>		<b>Contractor:</b> 7221			
<b>Year Completed:</b> 2020		<b>Path:</b>			
<b>Well Completed Dt:</b> 2020/06/11		<b>Latitude:</b> 43.6759279855017			
<b>Audit No:</b> Z336392		<b>Longitude:</b> -79.6756532900833			

[118](#)

1 of 1

WSW/0.0

198.5/ 18.64

7575 KENNEDY RD S  
Brampton ON

WWIS

**Well ID:** 7321507  
**Construction Date:**  
**Use 1st:** Test Hole  
**Use 2nd:** Monitoring  
**Final Well Status:** Observation Wells  
**Water Type:**  
**Casing Material:**  
**Audit No:** Z301278  
**Tag:** A238969  
**Constructn Method:**

**Flowing (Y/N):**  
**Flow Rate:**  
**Data Entry Status:**  
**Data Src:**  
**Date Received:** 01-Nov-2018 00:00:00  
**Selected Flag:** TRUE  
**Abandonment Rec:**  
**Contractor:** 7644  
**Form Version:** 7  
**Owner:**

Map Key	Number of Records	Direction/ Distance (m)	Elev/Diff (m)	Site	DB
<b>Elevation (m):</b> <b>Elevatn Reliabilty:</b> <b>Depth to Bedrock:</b> <b>Well Depth:</b> <b>Overburden/Bedrock:</b> <b>Pump Rate:</b> <b>Static Water Level:</b> <b>Clear/Cloudy:</b> <b>Municipality:</b> <b>Site Info:</b>		BRAMPTON CITY (TORONTO TWP)		<b>County:</b> PEEL <b>Lot:</b> <b>Concession:</b> <b>Concession Name:</b> <b>Easting NAD83:</b> <b>Northing NAD83:</b> <b>Zone:</b> <b>UTM Reliability:</b>	
<b>PDF URL (Map):</b>					
<b><u>Additional Detail(s) (Map)</u></b>					
<b>Well Completed Date:</b>		2018/10/01			
<b>Year Completed:</b>		2018			
<b>Depth (m):</b>					
<b>Latitude:</b>		43.6718225355055			
<b>Longitude:</b>		-79.7143216726759			
<b>Path:</b>					
<b><u>Bore Hole Information</u></b>					
<b>Bore Hole ID:</b>		1007306824		<b>Elevation:</b>	
<b>DP2BR:</b>				<b>Elevrc:</b>	
<b>Spatial Status:</b>				<b>Zone:</b> 17	
<b>Code OB:</b>				<b>East83:</b> 603645.00	
<b>Code OB Desc:</b>				<b>North83:</b> 4836227.00	
<b>Open Hole:</b>				<b>Org CS:</b> UTM83	
<b>Cluster Kind:</b>				<b>UTMRC:</b> 4	
<b>Date Completed:</b>		01-Oct-2018 00:00:00		<b>UTMRC Desc:</b> margin of error : 30 m - 100 m	
<b>Remarks:</b>				<b>Location Method:</b> wwr	
<b>Elevrc Desc:</b>					
<b>Location Source Date:</b>					
<b>Improvement Location Source:</b>					
<b>Improvement Location Method:</b>					
<b>Source Revision Comment:</b>					
<b>Supplier Comment:</b>					
<b><u>Overburden and Bedrock</u></b>					
<b><u>Materials Interval</u></b>					
<b>Formation ID:</b>		1007568009			
<b>Layer:</b>					
<b>Color:</b>					
<b>General Color:</b>					
<b>Mat1:</b>					
<b>Most Common Material:</b>					
<b>Mat2:</b>					
<b>Mat2 Desc:</b>					
<b>Mat3:</b>					
<b>Mat3 Desc:</b>					
<b>Formation Top Depth:</b>					
<b>Formation End Depth:</b>					
<b>Formation End Depth UOM:</b>		ft			
<b><u>Annular Space/Abandonment</u></b>					
<b><u>Sealing Record</u></b>					
<b>Plug ID:</b>		1007568026			
<b>Layer:</b>		2			

<b>Map Key</b>	<b>Number of Records</b>	<b>Direction/ Distance (m)</b>	<b>Elev/Diff (m)</b>	<b>Site</b>	<b>DB</b>
<b>Plug From:</b>		1.0			
<b>Plug To:</b>		44.0			
<b>Plug Depth UOM:</b>		ft			
<b><u>Annular Space/Abandonment Sealing Record</u></b>					
<b>Plug ID:</b>		1007568025			
<b>Layer:</b>		1			
<b>Plug From:</b>		0.0			
<b>Plug To:</b>		1.0			
<b>Plug Depth UOM:</b>		ft			
<b><u>Annular Space/Abandonment Sealing Record</u></b>					
<b>Plug ID:</b>		1007568027			
<b>Layer:</b>		3			
<b>Plug From:</b>		44.0			
<b>Plug To:</b>		50.0			
<b>Plug Depth UOM:</b>		ft			
<b><u>Method of Construction &amp; Well Use</u></b>					
<b>Method Construction ID:</b>		1007568022			
<b>Method Construction Code:</b>		6			
<b>Method Construction:</b>		Boring			
<b>Other Method Construction:</b>					
<b><u>Pipe Information</u></b>					
<b>Pipe ID:</b>		1007568005			
<b>Casing No:</b>		0			
<b>Comment:</b>					
<b>Alt Name:</b>					
<b><u>Construction Record - Casing</u></b>					
<b>Casing ID:</b>		1007568015			
<b>Layer:</b>		1			
<b>Material:</b>		5			
<b>Open Hole or Material:</b>		PLASTIC			
<b>Depth From:</b>		0.0			
<b>Depth To:</b>		45.0			
<b>Casing Diameter:</b>		2.0			
<b>Casing Diameter UOM:</b>		inch			
<b>Casing Depth UOM:</b>		ft			
<b><u>Construction Record - Screen</u></b>					
<b>Screen ID:</b>		1007568016			
<b>Layer:</b>		1			
<b>Slot:</b>		10			
<b>Screen Top Depth:</b>		45.0			
<b>Screen End Depth:</b>		50.0			
<b>Screen Material:</b>		5			
<b>Screen Depth UOM:</b>		ft			
<b>Screen Diameter UOM:</b>		inch			
<b>Screen Diameter:</b>		2.375			

Map Key	Number of Records	Direction/ Distance (m)	Elev/Diff (m)	Site	DB
---------	-------------------	----------------------------	------------------	------	----

**Water Details**

Water ID: 1007568013  
 Layer:  
 Kind Code:  
 Kind:  
 Water Found Depth:  
 Water Found Depth UOM: ft

**Hole Diameter**

Hole ID: 1007568010  
 Diameter: 6.0  
 Depth From: 0.0  
 Depth To: 45.0  
 Hole Depth UOM: ft  
 Hole Diameter UOM: inch

**Links**

Bore Hole ID:	1007306824	Tag No:	A238969
Depth M:		Contractor:	7644
Year Completed:	2018	Path:	732\7321507.pdf
Well Completed Dt:	2018/10/01	Latitude:	43.6718225355055
Audit No:	Z301278	Longitude:	-79.7143216726759

<a href="#">119</a>	1 of 1	E/0.0	171.0 / -8.85	DIXIE ROAD NORTH OF DERRY Mississauga ON	WWIS
---------------------	--------	-------	---------------	---------------------------------------------	------

Well ID:	7361336	Flowing (Y/N):	
Construction Date:		Flow Rate:	
Use 1st:		Data Entry Status:	
Use 2nd:		Data Src:	
Final Well Status:	Abandoned-Other	Date Received:	30-Jun-2020 00:00:00
Water Type:		Selected Flag:	TRUE
Casing Material:		Abandonment Rec:	Yes
Audit No:	Z336391	Contractor:	7221
Tag:		Form Version:	7
Constructn Method:		Owner:	
Elevation (m):		County:	PEEL
Elevatn Reliabilty:		Lot:	
Depth to Bedrock:		Concession:	
Well Depth:		Concession Name:	
Overburden/Bedrock:		Easting NAD83:	
Pump Rate:		Northing NAD83:	
Static Water Level:		Zone:	
Clear/Cloudy:		UTM Reliability:	
Municipality:	MISSISSAUGA CITY		
Site Info:			

PDF URL (Map):

**Additional Detail(s) (Map)**

Well Completed Date: 2020/06/11  
 Year Completed: 2020  
 Depth (m):  
 Latitude: 43.6756533377103  
 Longitude: -79.6752623611938  
 Path:

<b>Map Key</b>	<b>Number of Records</b>	<b>Direction/ Distance (m)</b>	<b>Elev/Diff (m)</b>	<b>Site</b>	<b>DB</b>
<b><u>Bore Hole Information</u></b>					
<b>Bore Hole ID:</b>	1008328066			<b>Elevation:</b>	
<b>DP2BR:</b>				<b>Elevrc:</b>	
<b>Spatial Status:</b>				<b>Zone:</b>	17
<b>Code OB:</b>				<b>East83:</b>	606787.00
<b>Code OB Desc:</b>				<b>North83:</b>	4836702.00
<b>Open Hole:</b>				<b>Org CS:</b>	UTM83
<b>Cluster Kind:</b>				<b>UTMRC:</b>	4
<b>Date Completed:</b>	11-Jun-2020 00:00:00			<b>UTMRC Desc:</b>	margin of error : 30 m - 100 m
<b>Remarks:</b>				<b>Location Method:</b>	wwr
<b>Elevrc Desc:</b>					
<b>Location Source Date:</b>					
<b>Improvement Location Source:</b>					
<b>Improvement Location Method:</b>					
<b>Source Revision Comment:</b>					
<b>Supplier Comment:</b>					
<b><u>Overburden and Bedrock</u></b>					
<b><u>Materials Interval</u></b>					
<b>Formation ID:</b>	1008385644				
<b>Layer:</b>					
<b>Color:</b>					
<b>General Color:</b>					
<b>Mat1:</b>					
<b>Most Common Material:</b>					
<b>Mat2:</b>					
<b>Mat2 Desc:</b>					
<b>Mat3:</b>					
<b>Mat3 Desc:</b>					
<b>Formation Top Depth:</b>					
<b>Formation End Depth:</b>					
<b>Formation End Depth UOM:</b>		ft			
<b><u>Annular Space/Abandonment</u></b>					
<b><u>Sealing Record</u></b>					
<b>Plug ID:</b>	1008385650				
<b>Layer:</b>	1				
<b>Plug From:</b>	0.0				
<b>Plug To:</b>	5.199999809265137				
<b>Plug Depth UOM:</b>		ft			
<b><u>Method of Construction &amp; Well</u></b>					
<b><u>Use</u></b>					
<b>Method Construction ID:</b>	1008385649				
<b>Method Construction Code:</b>					
<b>Method Construction:</b>					
<b>Other Method Construction:</b>					
<b><u>Pipe Information</u></b>					
<b>Pipe ID:</b>	1008385643				
<b>Casing No:</b>	0				
<b>Comment:</b>					
<b>Alt Name:</b>					
<b><u>Construction Record - Casing</u></b>					
<b>Casing ID:</b>	1008385647				

Map Key	Number of Records	Direction/ Distance (m)	Elev/Diff (m)	Site	DB
<b>Layer:</b> 1					
<b>Material:</b> 5					
<b>Open Hole or Material:</b> PLASTIC					
<b>Depth From:</b> 0.0					
<b>Depth To:</b> 5.199999809265137					
<b>Casing Diameter:</b> 5.0					
<b>Casing Diameter UOM:</b> inch					
<b>Casing Depth UOM:</b> ft					
<b><u>Construction Record - Screen</u></b>					
<b>Screen ID:</b> 1008385648					
<b>Layer:</b>					
<b>Slot:</b>					
<b>Screen Top Depth:</b>					
<b>Screen End Depth:</b>					
<b>Screen Material:</b>					
<b>Screen Depth UOM:</b> ft					
<b>Screen Diameter UOM:</b> inch					
<b>Screen Diameter:</b>					
<b><u>Water Details</u></b>					
<b>Water ID:</b> 1008385646					
<b>Layer:</b>					
<b>Kind Code:</b>					
<b>Kind:</b>					
<b>Water Found Depth:</b>					
<b>Water Found Depth UOM:</b> ft					
<b><u>Hole Diameter</u></b>					
<b>Hole ID:</b> 1008385645					
<b>Diameter:</b>					
<b>Depth From:</b>					
<b>Depth To:</b>					
<b>Hole Depth UOM:</b> ft					
<b>Hole Diameter UOM:</b> inch					
<b><u>Links</u></b>					
<b>Bore Hole ID:</b> 1008328066		<b>Tag No:</b>			
<b>Depth M:</b>		<b>Contractor:</b> 7221			
<b>Year Completed:</b> 2020		<b>Path:</b>			
<b>Well Completed Dt:</b> 2020/06/11		<b>Latitude:</b> 43.6756533377103			
<b>Audit No:</b> Z336391		<b>Longitude:</b> -79.6752623611938			
<a href="#">120</a>	1 of 1	ENE/0.0	172.8 / -6.98	147 WEST BEAVER CREEK RICHMOND HILL ON	WWIS
<b>Well ID:</b> 6928698					
<b>Construction Date:</b>					
<b>Use 1st:</b>					
<b>Use 2nd:</b>					
<b>Final Well Status:</b>					
<b>Water Type:</b>					
<b>Casing Material:</b>					
<b>Audit No:</b> Z21786					
<b>Tag:</b> A024890					
<b>Constructn Method:</b>					
<b>Elevation (m):</b>					
<b>Flowing (Y/N):</b>					
<b>Flow Rate:</b>					
<b>Data Entry Status:</b>					
<b>Data Src:</b>					
<b>Date Received:</b> 25-Feb-2005 00:00:00					
<b>Selected Flag:</b> TRUE					
<b>Abandonment Rec:</b>					
<b>Contractor:</b> 7241					
<b>Form Version:</b> 3					
<b>Owner:</b>					
<b>County:</b> YORK AND TORONT					

Map Key	Number of Records	Direction/ Distance (m)	Elev/Diff (m)	Site	DB
<b>Elevatn Reliability:</b> <b>Depth to Bedrock:</b> <b>Well Depth:</b> <b>Overburden/Bedrock:</b> <b>Pump Rate:</b> <b>Static Water Level:</b> <b>Clear/Cloudy:</b> <b>Municipality:</b> <b>Site Info:</b>		RICHMOND HILL TOWN UNIT #2		<b>Lot:</b> <b>Concession:</b> <b>Concession Name:</b> <b>Easting NAD83:</b> <b>Northing NAD83:</b> <b>Zone:</b> <b>UTM Reliability:</b>	

**Bore Hole Information**

<b>Bore Hole ID:</b>	11327667	<b>Elevation:</b>	
<b>DP2BR:</b>		<b>Elevrc:</b>	
<b>Spatial Status:</b>		<b>Zone:</b>	17
<b>Code OB:</b>		<b>East83:</b>	606708.50
<b>Code OB Desc:</b>		<b>North83:</b>	4837236.00
<b>Open Hole:</b>		<b>Org CS:</b>	G83a
<b>Cluster Kind:</b>		<b>UTMRC:</b>	9
<b>Date Completed:</b>	20-Feb-2005 00:00:00	<b>UTMRC Desc:</b>	unknown UTM
<b>Remarks:</b>		<b>Location Method:</b>	wwr
<b>Elevrc Desc:</b>			
<b>Location Source Date:</b>			
<b>Improvement Location Source:</b>			
<b>Improvement Location Method:</b>			
<b>Source Revision Comment:</b>			
<b>Supplier Comment:</b>			

**Overburden and Bedrock**

**Materials Interval**

<b>Formation ID:</b>	933036891
<b>Layer:</b>	1
<b>Color:</b>	2
<b>General Color:</b>	GREY
<b>Mat1:</b>	05
<b>Most Common Material:</b>	CLAY
<b>Mat2:</b>	
<b>Mat2 Desc:</b>	
<b>Mat3:</b>	
<b>Mat3 Desc:</b>	
<b>Formation Top Depth:</b>	0.0
<b>Formation End Depth:</b>	18.0
<b>Formation End Depth UOM:</b>	ft

**Annular Space/Abandonment**

**Sealing Record**

<b>Plug ID:</b>	933265216
<b>Layer:</b>	2
<b>Plug From:</b>	2.0
<b>Plug To:</b>	2.130000114440918
<b>Plug Depth UOM:</b>	ft

**Annular Space/Abandonment**

**Sealing Record**

<b>Plug ID:</b>	933265214
<b>Layer:</b>	3
<b>Plug From:</b>	13.300000190734863
<b>Plug To:</b>	6.789999961853027
<b>Plug Depth UOM:</b>	ft



Map Key	Number of Records	Direction/ Distance (m)	Elev/Diff (m)	Site	DB
---------	-------------------	----------------------------	------------------	------	----

**Annular Space/Abandonment Sealing Record**

**Plug ID:** 933265215  
**Layer:** 1  
**Plug From:** 0.0  
**Plug To:** 0.30000001192092896  
**Plug Depth UOM:** ft

**Method of Construction & Well Use**

**Method Construction ID:** 966928698  
**Method Construction Code:** B  
**Method Construction:** Other Method  
**Other Method Construction:**

**Pipe Information**

**Pipe ID:** 11342522  
**Casing No:** 1  
**Comment:**  
**Alt Name:**

**Construction Record - Casing**

**Casing ID:** 930872635  
**Layer:** 1  
**Material:** 5  
**Open Hole or Material:** PLASTIC  
**Depth From:** 0.0  
**Depth To:** 2.740000009536743  
**Casing Diameter:** 5.079999923706055  
**Casing Diameter UOM:** inch  
**Casing Depth UOM:** ft

**Construction Record - Screen**

**Screen ID:** 933411689  
**Layer:** 1  
**Slot:** 10  
**Screen Top Depth:** 2.740000009536743  
**Screen End Depth:** 5.789999961853027  
**Screen Material:** 5  
**Screen Depth UOM:** ft  
**Screen Diameter UOM:** inch  
**Screen Diameter:** 3.6700000762939453

[121](#)    1 of 1    *E/0.0*    171.3/ -8.57    7080 DIXIE ROAD  
 MISSISSAUGA ON    **WWIS**

<b>Well ID:</b> 7261041	<b>Flowing (Y/N):</b>
<b>Construction Date:</b>	<b>Flow Rate:</b>
<b>Use 1st:</b> Test Hole	<b>Data Entry Status:</b>
<b>Use 2nd:</b>	<b>Data Src:</b>
<b>Final Well Status:</b> Test Hole	<b>Date Received:</b> 04-Apr-2016 00:00:00
<b>Water Type:</b>	<b>Selected Flag:</b> TRUE
<b>Casing Material:</b>	<b>Abandonment Rec:</b>
<b>Audit No:</b> Z208406	<b>Contractor:</b> 7383
<b>Tag:</b> A182349	<b>Form Version:</b> 7

Map Key	Number of Records	Direction/ Distance (m)	Elev/Diff (m)	Site	DB
<b>Constructn Method:</b> <b>Elevation (m):</b> <b>Elevatn Reliabilty:</b> <b>Depth to Bedrock:</b> <b>Well Depth:</b> <b>Overburden/Bedrock:</b> <b>Pump Rate:</b> <b>Static Water Level:</b> <b>Clear/Cloudy:</b> <b>Municipality:</b> <b>Site Info:</b>		MISSISSAUGA CITY		<b>Owner:</b> <b>County:</b> PEEL <b>Lot:</b> <b>Concession:</b> <b>Concession Name:</b> <b>Easting NAD83:</b> <b>Northing NAD83:</b> <b>Zone:</b> <b>UTM Reliability:</b>	
<b>PDF URL (Map):</b>		https://d2khazk8e83rdv.cloudfront.net/moe_mapping/downloads/2Water/Wells_pdfs/726\7261041.pdf			

**Additional Detail(s) (Map)**

**Well Completed Date:** 2015/06/25  
**Year Completed:** 2015  
**Depth (m):** 6.096  
**Latitude:** 43.6756261891215  
**Longitude:** -79.6752505532222  
**Path:** 726\7261041.pdf

**Bore Hole Information**

<b>Bore Hole ID:</b> 1005924479 <b>DP2BR:</b> <b>Spatial Status:</b> <b>Code OB:</b> <b>Code OB Desc:</b> <b>Open Hole:</b> <b>Cluster Kind:</b> <b>Date Completed:</b> 25-Jun-2015 00:00:00 <b>Remarks:</b> <b>Elevrc Desc:</b> <b>Location Source Date:</b> <b>Improvement Location Source:</b> <b>Improvement Location Method:</b> <b>Source Revision Comment:</b> <b>Supplier Comment:</b>	<b>Elevation:</b> <b>Elevrc:</b> <b>Zone:</b> 17 <b>East83:</b> 606788.00 <b>North83:</b> 4836699.00 <b>Org CS:</b> UTM83 <b>UTMRC:</b> 4 <b>UTMRC Desc:</b> margin of error : 30 m - 100 m <b>Location Method:</b> wwr
------------------------------------------------------------------------------------------------------------------------------------------------------------------------------------------------------------------------------------------------------------------------------------------------------------------------------------------------------------------------------------------------------------------------------------------	-------------------------------------------------------------------------------------------------------------------------------------------------------------------------------------------------------------------------------------------------

**Overburden and Bedrock**

**Materials Interval**

**Formation ID:** 1006009771  
**Layer:** 2  
**Color:**  
**General Color:**  
**Mat1:** 28  
**Most Common Material:** SAND  
**Mat2:** 11  
**Mat2 Desc:** GRAVEL  
**Mat3:**  
**Mat3 Desc:**  
**Formation Top Depth:** 1.0  
**Formation End Depth:** 10.0  
**Formation End Depth UOM:** ft

**Overburden and Bedrock**

**Materials Interval**

**Formation ID:** 1006009772

<b>Map Key</b>	<b>Number of Records</b>	<b>Direction/ Distance (m)</b>	<b>Elev/Diff (m)</b>	<b>Site</b>	<b>DB</b>
<b>Layer:</b>		3			
<b>Color:</b>					
<b>General Color:</b>					
<b>Mat1:</b>		05			
<b>Most Common Material:</b>		CLAY			
<b>Mat2:</b>		06			
<b>Mat2 Desc:</b>		SILT			
<b>Mat3:</b>					
<b>Mat3 Desc:</b>					
<b>Formation Top Depth:</b>		10.0			
<b>Formation End Depth:</b>		20.0			
<b>Formation End Depth UOM:</b>		ft			
<b><u>Overburden and Bedrock</u></b>					
<b><u>Materials Interval</u></b>					
<b>Formation ID:</b>		1006009770			
<b>Layer:</b>		1			
<b>Color:</b>					
<b>General Color:</b>					
<b>Mat1:</b>		02			
<b>Most Common Material:</b>		TOPSOIL			
<b>Mat2:</b>					
<b>Mat2 Desc:</b>					
<b>Mat3:</b>					
<b>Mat3 Desc:</b>					
<b>Formation Top Depth:</b>		0.0			
<b>Formation End Depth:</b>		1.0			
<b>Formation End Depth UOM:</b>		ft			
<b><u>Annular Space/Abandonment</u></b>					
<b><u>Sealing Record</u></b>					
<b>Plug ID:</b>		1006009781			
<b>Layer:</b>		3			
<b>Plug From:</b>		9.0			
<b>Plug To:</b>		20.0			
<b>Plug Depth UOM:</b>		ft			
<b><u>Annular Space/Abandonment</u></b>					
<b><u>Sealing Record</u></b>					
<b>Plug ID:</b>		1006009780			
<b>Layer:</b>		2			
<b>Plug From:</b>		1.0			
<b>Plug To:</b>		9.0			
<b>Plug Depth UOM:</b>		ft			
<b><u>Annular Space/Abandonment</u></b>					
<b><u>Sealing Record</u></b>					
<b>Plug ID:</b>		1006009779			
<b>Layer:</b>		1			
<b>Plug From:</b>		0.0			
<b>Plug To:</b>		1.0			
<b>Plug Depth UOM:</b>		ft			
<b><u>Method of Construction &amp; Well</u></b>					
<b><u>Use</u></b>					
<b>Method Construction ID:</b>		1006009778			
<b>Method Construction Code:</b>		6			

<b>Map Key</b>	<b>Number of Records</b>	<b>Direction/ Distance (m)</b>	<b>Elev/Diff (m)</b>	<b>Site</b>	<b>DB</b>
<b>Method Construction:</b>		Boring			
<b>Other Method Construction:</b>					
<b><u>Pipe Information</u></b>					
<b>Pipe ID:</b>		1006009769			
<b>Casing No:</b>		0			
<b>Comment:</b>					
<b>Alt Name:</b>					
<b><u>Construction Record - Casing</u></b>					
<b>Casing ID:</b>		1006009775			
<b>Layer:</b>		1			
<b>Material:</b>		5			
<b>Open Hole or Material:</b>		PLASTIC			
<b>Depth From:</b>		1.0			
<b>Depth To:</b>		10.0			
<b>Casing Diameter:</b>		2.0			
<b>Casing Diameter UOM:</b>		inch			
<b>Casing Depth UOM:</b>		ft			
<b><u>Construction Record - Screen</u></b>					
<b>Screen ID:</b>		1006009776			
<b>Layer:</b>		1			
<b>Slot:</b>		10			
<b>Screen Top Depth:</b>		10.0			
<b>Screen End Depth:</b>		20.0			
<b>Screen Material:</b>		5			
<b>Screen Depth UOM:</b>		ft			
<b>Screen Diameter UOM:</b>		inch			
<b>Screen Diameter:</b>		2.375			
<b><u>Water Details</u></b>					
<b>Water ID:</b>		1006009774			
<b>Layer:</b>		1			
<b>Kind Code:</b>					
<b>Kind:</b>					
<b>Water Found Depth:</b>		12.0			
<b>Water Found Depth UOM:</b>		ft			
<b><u>Hole Diameter</u></b>					
<b>Hole ID:</b>		1006009773			
<b>Diameter:</b>		4.5			
<b>Depth From:</b>		0.0			
<b>Depth To:</b>		20.0			
<b>Hole Depth UOM:</b>		ft			
<b>Hole Diameter UOM:</b>		inch			
<b><u>Links</u></b>					
<b>Bore Hole ID:</b>	1005924479	<b>Tag No:</b>	A182349		
<b>Depth M:</b>	6.096	<b>Contractor:</b>	7383		
<b>Year Completed:</b>	2015	<b>Path:</b>	726\7261041.pdf		
<b>Well Completed Dt:</b>	2015/06/25	<b>Latitude:</b>	43.6756261891215		
<b>Audit No:</b>	Z208406	<b>Longitude:</b>	-79.6752505532222		

Map Key	Number of Records	Direction/ Distance (m)	Elev/Diff (m)	Site	DB
<a href="#">122</a>	1 of 1	E/0.0	170.8 / -8.98	lot 11 con 4 ON	WWIS

<b>Well ID:</b>	4902394	<b>Flowing (Y/N):</b>	
<b>Construction Date:</b>		<b>Flow Rate:</b>	
<b>Use 1st:</b>	Livestock	<b>Data Entry Status:</b>	
<b>Use 2nd:</b>	Domestic	<b>Data Src:</b>	1
<b>Final Well Status:</b>	Water Supply	<b>Date Received:</b>	26-Oct-1959 00:00:00
<b>Water Type:</b>		<b>Selected Flag:</b>	TRUE
<b>Casing Material:</b>		<b>Abandonment Rec:</b>	
<b>Audit No:</b>		<b>Contractor:</b>	3414
<b>Tag:</b>		<b>Form Version:</b>	1
<b>Constructn Method:</b>		<b>Owner:</b>	
<b>Elevation (m):</b>		<b>County:</b>	PEEL
<b>Elevatn Reliabilty:</b>		<b>Lot:</b>	011
<b>Depth to Bedrock:</b>		<b>Concession:</b>	04
<b>Well Depth:</b>		<b>Concession Name:</b>	HS E
<b>Overburden/Bedrock:</b>		<b>Easting NAD83:</b>	
<b>Pump Rate:</b>		<b>Northing NAD83:</b>	
<b>Static Water Level:</b>		<b>Zone:</b>	
<b>Clear/Cloudy:</b>		<b>UTM Reliability:</b>	
<b>Municipality:</b>	MISSISSAUGA CITY		
<b>Site Info:</b>			

**PDF URL (Map):** [https://d2khazk8e83rdv.cloudfront.net/moe\\_mapping/downloads/2Water/Wells\\_pdfs/490\4902394.pdf](https://d2khazk8e83rdv.cloudfront.net/moe_mapping/downloads/2Water/Wells_pdfs/490\4902394.pdf)

#### Additional Detail(s) (Map)

<b>Well Completed Date:</b>	1959/09/05
<b>Year Completed:</b>	1959
<b>Depth (m):</b>	27.432
<b>Latitude:</b>	43.6782833028146
<b>Longitude:</b>	-79.6753335122658
<b>Path:</b>	490\4902394.pdf

#### Bore Hole Information

<b>Bore Hole ID:</b>	10317236	<b>Elevation:</b>	
<b>DP2BR:</b>		<b>Elevrc:</b>	
<b>Spatial Status:</b>		<b>Zone:</b>	17
<b>Code OB:</b>		<b>East83:</b>	606776.60
<b>Code OB Desc:</b>		<b>North83:</b>	4836994.00
<b>Open Hole:</b>		<b>Org CS:</b>	
<b>Cluster Kind:</b>		<b>UTMRC:</b>	5
<b>Date Completed:</b>	05-Sep-1959 00:00:00	<b>UTMRC Desc:</b>	margin of error : 100 m - 300 m
<b>Remarks:</b>		<b>Location Method:</b>	p5
<b>Elevrc Desc:</b>			
<b>Location Source Date:</b>			
<b>Improvement Location Source:</b>			
<b>Improvement Location Method:</b>			
<b>Source Revision Comment:</b>			
<b>Supplier Comment:</b>			

#### Overburden and Bedrock

##### Materials Interval

<b>Formation ID:</b>	932037670
<b>Layer:</b>	2
<b>Color:</b>	2
<b>General Color:</b>	GREY
<b>Mat1:</b>	17
<b>Most Common Material:</b>	SHALE
<b>Mat2:</b>	

<b>Map Key</b>	<b>Number of Records</b>	<b>Direction/ Distance (m)</b>	<b>Elev/Diff (m)</b>	<b>Site</b>	<b>DB</b>
<b>Mat2 Desc:</b>					
<b>Mat3:</b>					
<b>Mat3 Desc:</b>					
<b>Formation Top Depth:</b>		32.0			
<b>Formation End Depth:</b>		90.0			
<b>Formation End Depth UOM:</b>		ft			
<b><u>Overburden and Bedrock</u></b>					
<b><u>Materials Interval</u></b>					
<b>Formation ID:</b>		932037669			
<b>Layer:</b>		1			
<b>Color:</b>					
<b>General Color:</b>					
<b>Mat1:</b>		05			
<b>Most Common Material:</b>		CLAY			
<b>Mat2:</b>		13			
<b>Mat2 Desc:</b>		BOULDERS			
<b>Mat3:</b>					
<b>Mat3 Desc:</b>					
<b>Formation Top Depth:</b>		0.0			
<b>Formation End Depth:</b>		32.0			
<b>Formation End Depth UOM:</b>		ft			
<b><u>Method of Construction &amp; Well Use</u></b>					
<b>Method Construction ID:</b>		964902394			
<b>Method Construction Code:</b>		1			
<b>Method Construction:</b>		Cable Tool			
<b>Other Method Construction:</b>					
<b><u>Pipe Information</u></b>					
<b>Pipe ID:</b>		10865806			
<b>Casing No:</b>		1			
<b>Comment:</b>					
<b>Alt Name:</b>					
<b><u>Construction Record - Casing</u></b>					
<b>Casing ID:</b>		930524306			
<b>Layer:</b>		1			
<b>Material:</b>		1			
<b>Open Hole or Material:</b>		STEEL			
<b>Depth From:</b>					
<b>Depth To:</b>		32.0			
<b>Casing Diameter:</b>		7.0			
<b>Casing Diameter UOM:</b>		inch			
<b>Casing Depth UOM:</b>		ft			
<b><u>Construction Record - Casing</u></b>					
<b>Casing ID:</b>		930524307			
<b>Layer:</b>		2			
<b>Material:</b>		4			
<b>Open Hole or Material:</b>		OPEN HOLE			
<b>Depth From:</b>					
<b>Depth To:</b>		90.0			
<b>Casing Diameter:</b>		7.0			
<b>Casing Diameter UOM:</b>		inch			
<b>Casing Depth UOM:</b>		ft			

Map Key	Number of Records	Direction/ Distance (m)	Elev/Diff (m)	Site	DB
---------	-------------------	----------------------------	------------------	------	----

**Results of Well Yield Testing**

**Pump Test ID:** 994902394  
**Pump Set At:**  
**Static Level:** 17.0  
**Final Level After Pumping:** 90.0  
**Recommended Pump Depth:** 90.0  
**Pumping Rate:** 2.0  
**Flowing Rate:**  
**Recommended Pump Rate:** 2.0  
**Levels UOM:** ft  
**Rate UOM:** GPM  
**Water State After Test Code:** 1  
**Water State After Test:** CLEAR  
**Pumping Test Method:** 1  
**Pumping Duration HR:** 1  
**Pumping Duration MIN:** 0  
**Flowing:** No

**Water Details**

**Water ID:** 933790411  
**Layer:** 1  
**Kind Code:** 2  
**Kind:** SALTY  
**Water Found Depth:** 55.0  
**Water Found Depth UOM:** ft

**Links**

<b>Bore Hole ID:</b>	10317236	<b>Tag No:</b>	
<b>Depth M:</b>	27.432	<b>Contractor:</b>	3414
<b>Year Completed:</b>	1959	<b>Path:</b>	490\4902394.pdf
<b>Well Completed Dt:</b>	1959/09/05	<b>Latitude:</b>	43.6782833028146
<b>Audit No:</b>		<b>Longitude:</b>	-79.6753335122658

[123](#)

1 of 1

E/0.0

172.3 / -7.49

ON

BORE

<b>Borehole ID:</b>	654612	<b>Inclin FLG:</b>	No
<b>OGF ID:</b>	215554957	<b>SP Status:</b>	Initial Entry
<b>Status:</b>		<b>Surv Elev:</b>	No
<b>Type:</b>	Borehole	<b>Piezometer:</b>	No
<b>Use:</b>	Geotechnical/Geological Investigation	<b>Primary Name:</b>	
<b>Completion Date:</b>	SEP-1971	<b>Municipality:</b>	
<b>Static Water Level:</b>		<b>Lot:</b>	
<b>Primary Water Use:</b>	Not Used	<b>Township:</b>	
<b>Sec. Water Use:</b>		<b>Latitude DD:</b>	43.675031
<b>Total Depth m:</b>	4.9	<b>Longitude DD:</b>	-79.675182
<b>Depth Ref:</b>	Ground Surface	<b>UTM Zone:</b>	17
<b>Depth Elev:</b>		<b>Easting:</b>	606795
<b>Drill Method:</b>	Power auger	<b>Northing:</b>	4836633
<b>Orig Ground Elev m:</b>	176	<b>Location Accuracy:</b>	
<b>Elev Reliabil Note:</b>		<b>Accuracy:</b>	Not Applicable
<b>DEM Ground Elev m:</b>	175		
<b>Concession:</b>			
<b>Location D:</b>			
<b>Survey D:</b>			
<b>Comments:</b>			

<b>Map Key</b>	<b>Number of Records</b>	<b>Direction/ Distance (m)</b>	<b>Elev/Diff (m)</b>	<b>Site</b>	<b>DB</b>
<b><u>Borehole Geology Stratum</u></b>					
<b>Geology Stratum ID:</b>	218544117			<b>Mat Consistency:</b>	Dense
<b>Top Depth:</b>	.3			<b>Material Moisture:</b>	
<b>Bottom Depth:</b>	2.2			<b>Material Texture:</b>	
<b>Material Color:</b>	Brown			<b>Non Geo Mat Type:</b>	
<b>Material 1:</b>	Till			<b>Geologic Formation:</b>	
<b>Material 2:</b>	Silt			<b>Geologic Group:</b>	
<b>Material 3:</b>	Clay			<b>Geologic Period:</b>	
<b>Material 4:</b>				<b>Depositional Gen:</b>	
<b>Gsc Material Description:</b>					
<b>Stratum Description:</b>	TILL,SILT,CLAY. BROWN,DENSE.				
<b>Geology Stratum ID:</b>	218544116			<b>Mat Consistency:</b>	
<b>Top Depth:</b>	0			<b>Material Moisture:</b>	
<b>Bottom Depth:</b>	.3			<b>Material Texture:</b>	
<b>Material Color:</b>				<b>Non Geo Mat Type:</b>	
<b>Material 1:</b>	Soil			<b>Geologic Formation:</b>	
<b>Material 2:</b>	Clay			<b>Geologic Group:</b>	
<b>Material 3:</b>				<b>Geologic Period:</b>	
<b>Material 4:</b>				<b>Depositional Gen:</b>	
<b>Gsc Material Description:</b>					
<b>Stratum Description:</b>	SOIL,CLAY.				
<b>Geology Stratum ID:</b>	218544118			<b>Mat Consistency:</b>	Dense
<b>Top Depth:</b>	2.2			<b>Material Moisture:</b>	
<b>Bottom Depth:</b>	4.1			<b>Material Texture:</b>	
<b>Material Color:</b>	Grey			<b>Non Geo Mat Type:</b>	
<b>Material 1:</b>	Till			<b>Geologic Formation:</b>	
<b>Material 2:</b>	Silt			<b>Geologic Group:</b>	
<b>Material 3:</b>				<b>Geologic Period:</b>	
<b>Material 4:</b>				<b>Depositional Gen:</b>	
<b>Gsc Material Description:</b>					
<b>Stratum Description:</b>	TILL,SILT. GREY,VERY DENSE.				
<b>Geology Stratum ID:</b>	218544119			<b>Mat Consistency:</b>	Soft
<b>Top Depth:</b>	4.1			<b>Material Moisture:</b>	
<b>Bottom Depth:</b>	4.9			<b>Material Texture:</b>	
<b>Material Color:</b>	Grey			<b>Non Geo Mat Type:</b>	
<b>Material 1:</b>	Shale			<b>Geologic Formation:</b>	
<b>Material 2:</b>				<b>Geologic Group:</b>	
<b>Material 3:</b>				<b>Geologic Period:</b>	
<b>Material 4:</b>				<b>Depositional Gen:</b>	
<b>Gsc Material Description:</b>					
<b>Stratum Description:</b>	SHALE. GREY,SOFT. 000090570007206500135127 **Note: Many records provided by the department have a truncated [Stratum Description] field.				
<b><u>Source</u></b>					
<b>Source Type:</b>	Data Survey			<b>Source Appl:</b>	Spatial/Tabular
<b>Source Orig:</b>	Geological Survey of Canada			<b>Source Iden:</b>	1
<b>Source Date:</b>	1956-1972			<b>Scale or Res:</b>	Varies
<b>Confidence:</b>	H			<b>Horizontal:</b>	NAD27
<b>Observatio:</b>				<b>Verticalda:</b>	Mean Average Sea Level
<b>Source Name:</b>	Urban Geology Automated Information System (UGAIS)				
<b>Source Details:</b>	File: TOR3.txt RecordID: 252770 NTS_Sheet: 30M12G				
<b>Confiden 1:</b>	Logged by professional. Exact and complete description of material and properties.				
<b><u>Source List</u></b>					
<b>Source Identifier:</b>	1			<b>Horizontal Datum:</b>	NAD27
<b>Source Type:</b>	Data Survey			<b>Vertical Datum:</b>	Mean Average Sea Level
<b>Source Date:</b>	1956-1972			<b>Projection Name:</b>	Universal Transverse Mercator
<b>Scale or Resolution:</b>	Varies				



Map Key	Number of Records	Direction/ Distance (m)	Elev/Diff (m)	Site	DB
<b>Source Name:</b>		Urban Geology Automated Information System (UGAIS)			
<b>Source Originators:</b>		Geological Survey of Canada			

<a href="#">124</a>	1 of 1	E/0.0	171.2 / -8.62	<b>DIXIE ROAD NORTH OF DERRY</b> Mississauga ON	WWIS
<b>Well ID:</b>	7361339			<b>Flowing (Y/N):</b>	
<b>Construction Date:</b>				<b>Flow Rate:</b>	
<b>Use 1st:</b>				<b>Data Entry Status:</b>	
<b>Use 2nd:</b>				<b>Data Src:</b>	
<b>Final Well Status:</b>	Abandoned-Other			<b>Date Received:</b>	30-Jun-2020 00:00:00
<b>Water Type:</b>				<b>Selected Flag:</b>	TRUE
<b>Casing Material:</b>				<b>Abandonment Rec:</b>	Yes
<b>Audit No:</b>	Z336394			<b>Contractor:</b>	7221
<b>Tag:</b>				<b>Form Version:</b>	7
<b>Constructn Method:</b>				<b>Owner:</b>	
<b>Elevation (m):</b>				<b>County:</b>	PEEL
<b>Elevatn Reliabilty:</b>				<b>Lot:</b>	
<b>Depth to Bedrock:</b>				<b>Concession:</b>	
<b>Well Depth:</b>				<b>Concession Name:</b>	
<b>Overburden/Bedrock:</b>				<b>Easting NAD83:</b>	
<b>Pump Rate:</b>				<b>Northing NAD83:</b>	
<b>Static Water Level:</b>				<b>Zone:</b>	
<b>Clear/Cloudy:</b>				<b>UTM Reliability:</b>	
<b>Municipality:</b>	MISSISSAUGA CITY				
<b>Site Info:</b>					

PDF URL (Map):

Additional Detail(s) (Map)

<b>Well Completed Date:</b>	2020/06/11
<b>Year Completed:</b>	2020
<b>Depth (m):</b>	
<b>Latitude:</b>	43.6755075867977
<b>Longitude:</b>	-79.6751167046569
<b>Path:</b>	

Bore Hole Information

<b>Bore Hole ID:</b>	1008328075	<b>Elevation:</b>	
<b>DP2BR:</b>		<b>Elevrc:</b>	
<b>Spatial Status:</b>		<b>Zone:</b>	17
<b>Code OB:</b>		<b>East83:</b>	606799.00
<b>Code OB Desc:</b>		<b>North83:</b>	4836686.00
<b>Open Hole:</b>		<b>Org CS:</b>	UTM83
<b>Cluster Kind:</b>		<b>UTMRC:</b>	4
<b>Date Completed:</b>	11-Jun-2020 00:00:00	<b>UTMRC Desc:</b>	margin of error : 30 m - 100 m
<b>Remarks:</b>		<b>Location Method:</b>	wwr
<b>Elevrc Desc:</b>			
<b>Location Source Date:</b>			
<b>Improvement Location Source:</b>			
<b>Improvement Location Method:</b>			
<b>Source Revision Comment:</b>			
<b>Supplier Comment:</b>			

Overburden and Bedrock  
Materials Interval

<b>Formation ID:</b>	1008385668
<b>Layer:</b>	
<b>Color:</b>	

<b>Map Key</b>	<b>Number of Records</b>	<b>Direction/ Distance (m)</b>	<b>Elev/Diff (m)</b>	<b>Site</b>	<b>DB</b>
<b>General Color:</b>					
<b>Mat1:</b>					
<b>Most Common Material:</b>					
<b>Mat2:</b>					
<b>Mat2 Desc:</b>					
<b>Mat3:</b>					
<b>Mat3 Desc:</b>					
<b>Formation Top Depth:</b>					
<b>Formation End Depth:</b>					
<b>Formation End Depth UOM:</b> m					
<b><u>Annular Space/Abandonment Sealing Record</u></b>					
<b>Plug ID:</b> 1008385674					
<b>Layer:</b> 1					
<b>Plug From:</b> 0.0					
<b>Plug To:</b> 5.199999809265137					
<b>Plug Depth UOM:</b> m					
<b><u>Method of Construction &amp; Well Use</u></b>					
<b>Method Construction ID:</b> 1008385673					
<b>Method Construction Code:</b>					
<b>Method Construction:</b>					
<b>Other Method Construction:</b>					
<b><u>Pipe Information</u></b>					
<b>Pipe ID:</b> 1008385667					
<b>Casing No:</b> 0					
<b>Comment:</b>					
<b>Alt Name:</b>					
<b><u>Construction Record - Casing</u></b>					
<b>Casing ID:</b> 1008385671					
<b>Layer:</b> 1					
<b>Material:</b> 5					
<b>Open Hole or Material:</b> PLASTIC					
<b>Depth From:</b> 0.0					
<b>Depth To:</b> 5.199999809265137					
<b>Casing Diameter:</b> 5.0					
<b>Casing Diameter UOM:</b> cm					
<b>Casing Depth UOM:</b> m					
<b><u>Construction Record - Screen</u></b>					
<b>Screen ID:</b> 1008385672					
<b>Layer:</b>					
<b>Slot:</b>					
<b>Screen Top Depth:</b>					
<b>Screen End Depth:</b>					
<b>Screen Material:</b>					
<b>Screen Depth UOM:</b> m					
<b>Screen Diameter UOM:</b> cm					
<b>Screen Diameter:</b>					
<b><u>Water Details</u></b>					

Map Key	Number of Records	Direction/ Distance (m)	Elev/Diff (m)	Site	DB
<b>Water ID:</b>		1008385670			
<b>Layer:</b>					
<b>Kind Code:</b>					
<b>Kind:</b>					
<b>Water Found Depth:</b>					
<b>Water Found Depth UOM:</b>		m			
 <b><u>Hole Diameter</u></b>					
<b>Hole ID:</b>		1008385669			
<b>Diameter:</b>					
<b>Depth From:</b>					
<b>Depth To:</b>					
<b>Hole Depth UOM:</b>		m			
<b>Hole Diameter UOM:</b>		cm			
 <b><u>Links</u></b>					
<b>Bore Hole ID:</b>		1008328075		<b>Tag No:</b>	
<b>Depth M:</b>				<b>Contractor:</b> 7221	
<b>Year Completed:</b>		2020		<b>Path:</b>	
<b>Well Completed Dt:</b>		2020/06/11		<b>Latitude:</b> 43.6755075867977	
<b>Audit No:</b>		Z336394		<b>Longitude:</b> -79.6751167046569	

<a href="#">125</a>	1 of 1	ENE/0.0	172.8 / -6.98	7785 TRANMERE DRIVE MISSISSAUGA ON	WWIS
<b>Well ID:</b>		7216077		<b>Flowing (Y/N):</b>	
<b>Construction Date:</b>				<b>Flow Rate:</b>	
<b>Use 1st:</b>		Monitoring and Test Hole		<b>Data Entry Status:</b>	
<b>Use 2nd:</b>		0		<b>Data Src:</b>	
<b>Final Well Status:</b>		Monitoring and Test Hole		<b>Date Received:</b> 11-Feb-2014 00:00:00	
<b>Water Type:</b>				<b>Selected Flag:</b> TRUE	
<b>Casing Material:</b>				<b>Abandonment Rec:</b>	
<b>Audit No:</b>		Z183121		<b>Contractor:</b> 7241	
<b>Tag:</b>		A159195		<b>Form Version:</b> 7	
<b>Constructn Method:</b>				<b>Owner:</b>	
<b>Elevation (m):</b>				<b>County:</b> PEEL	
<b>Elevatn Reliabilty:</b>				<b>Lot:</b>	
<b>Depth to Bedrock:</b>				<b>Concession:</b>	
<b>Well Depth:</b>				<b>Concession Name:</b>	
<b>Overburden/Bedrock:</b>				<b>Easting NAD83:</b>	
<b>Pump Rate:</b>				<b>Northing NAD83:</b>	
<b>Static Water Level:</b>				<b>Zone:</b>	
<b>Clear/Cloudy:</b>				<b>UTM Reliability:</b>	
<b>Municipality:</b>		MISSISSAUGA CITY			
<b>Site Info:</b>					

PDF URL (Map):

**Additional Detail(s) (Map)**

<b>Well Completed Date:</b>	2013/12/23
<b>Year Completed:</b>	2013
<b>Depth (m):</b>	4.572
<b>Latitude:</b>	43.6805781329632
<b>Longitude:</b>	-79.6760100261763
<b>Path:</b>	

**Bore Hole Information**

Map Key	Number of Records	Direction/ Distance (m)	Elev/Diff (m)	Site	DB
<b>Bore Hole ID:</b>	1004706685			<b>Elevation:</b>	
<b>DP2BR:</b>				<b>Elevrc:</b>	
<b>Spatial Status:</b>				<b>Zone:</b>	17
<b>Code OB:</b>				<b>East83:</b>	606718.00
<b>Code OB Desc:</b>				<b>North83:</b>	4837248.00
<b>Open Hole:</b>				<b>Org CS:</b>	UTM83
<b>Cluster Kind:</b>				<b>UTMRC:</b>	4
<b>Date Completed:</b>	23-Dec-2013 00:00:00			<b>UTMRC Desc:</b>	margin of error : 30 m - 100 m
<b>Remarks:</b>				<b>Location Method:</b>	wwr
<b>Elevrc Desc:</b>					
<b>Location Source Date:</b>					
<b>Improvement Location Source:</b>					
<b>Improvement Location Method:</b>					
<b>Source Revision Comment:</b>					
<b>Supplier Comment:</b>					

**Overburden and Bedrock**

**Materials Interval**

**Formation ID:** 1005074376  
**Layer:** 2  
**Color:** 2  
**General Color:** GREY  
**Mat1:** 06  
**Most Common Material:** SILT  
**Mat2:** 05  
**Mat2 Desc:** CLAY  
**Mat3:** 12  
**Mat3 Desc:** STONES  
**Formation Top Depth:** 5.0  
**Formation End Depth:** 15.0  
**Formation End Depth UOM:** ft

**Overburden and Bedrock**

**Materials Interval**

**Formation ID:** 1005074375  
**Layer:** 1  
**Color:** 6  
**General Color:** BROWN  
**Mat1:** 11  
**Most Common Material:** GRAVEL  
**Mat2:** 28  
**Mat2 Desc:** SAND  
**Mat3:**  
**Mat3 Desc:**  
**Formation Top Depth:** 0.0  
**Formation End Depth:** 5.0  
**Formation End Depth UOM:** ft

**Annular Space/Abandonment**

**Sealing Record**

**Plug ID:** 1005074386  
**Layer:** 2  
**Plug From:** 1.0  
**Plug To:** 4.0  
**Plug Depth UOM:** ft

**Annular Space/Abandonment**

**Sealing Record**

<i>Map Key</i>	<i>Number of Records</i>	<i>Direction/ Distance (m)</i>	<i>Elev/Diff (m)</i>	<i>Site</i>	<i>DB</i>
<b>Plug ID:</b>		1005074385			
<b>Layer:</b>		1			
<b>Plug From:</b>		0.0			
<b>Plug To:</b>		1.0			
<b>Plug Depth UOM:</b>		ft			
<b><u>Annular Space/Abandonment Sealing Record</u></b>					
<b>Plug ID:</b>		1005074387			
<b>Layer:</b>		3			
<b>Plug From:</b>		4.0			
<b>Plug To:</b>		15.0			
<b>Plug Depth UOM:</b>		ft			
<b><u>Method of Construction &amp; Well Use</u></b>					
<b>Method Construction ID:</b>		1005074384			
<b>Method Construction Code:</b>		2			
<b>Method Construction:</b>		Rotary (Convent.)			
<b>Other Method Construction:</b>		DIRECT PUSH			
<b><u>Pipe Information</u></b>					
<b>Pipe ID:</b>		1005074374			
<b>Casing No:</b>		0			
<b>Comment:</b>					
<b>Alt Name:</b>					
<b><u>Construction Record - Casing</u></b>					
<b>Casing ID:</b>		1005074380			
<b>Layer:</b>		1			
<b>Material:</b>		5			
<b>Open Hole or Material:</b>		PLASTIC			
<b>Depth From:</b>		0.0			
<b>Depth To:</b>		5.0			
<b>Casing Diameter:</b>		2.0			
<b>Casing Diameter UOM:</b>		inch			
<b>Casing Depth UOM:</b>		ft			
<b><u>Construction Record - Screen</u></b>					
<b>Screen ID:</b>		1005074381			
<b>Layer:</b>		1			
<b>Slot:</b>		10			
<b>Screen Top Depth:</b>		5.0			
<b>Screen End Depth:</b>		15.0			
<b>Screen Material:</b>		5			
<b>Screen Depth UOM:</b>		ft			
<b>Screen Diameter UOM:</b>		inch			
<b>Screen Diameter:</b>		2.25			
<b><u>Water Details</u></b>					
<b>Water ID:</b>		1005074379			
<b>Layer:</b>					
<b>Kind Code:</b>					
<b>Kind:</b>					
<b>Water Found Depth:</b>					

Map Key	Number of Records	Direction/ Distance (m)	Elev/Diff (m)	Site	DB
---------	-------------------	-------------------------	---------------	------	----

Water Found Depth UOM: ft

**Hole Diameter**

Hole ID: 1005074378  
Diameter: 8.0  
Depth From: 7.0  
Depth To: 15.0  
Hole Depth UOM: ft  
Hole Diameter UOM: inch

**Hole Diameter**

Hole ID: 1005074377  
Diameter: 10.0  
Depth From: 0.0  
Depth To: 7.0  
Hole Depth UOM: ft  
Hole Diameter UOM: inch

**Links**

Bore Hole ID:	1004706685	Tag No:	A159195
Depth M:	4.572	Contractor:	7241
Year Completed:	2013	Path:	
Well Completed Dt:	2013/12/23	Latitude:	43.6805781329632
Audit No:	Z183121	Longitude:	-79.6760100261763

[126](#)    1 of 1    E/0.0    171.8 / -8.07    7080 DIXIE ROAD MISSISSAUGA ON    [WWIS](#)

Well ID:	7260896	Flowing (Y/N):	
Construction Date:		Flow Rate:	
Use 1st:	Test Hole	Data Entry Status:	
Use 2nd:		Data Src:	
Final Well Status:	Test Hole	Date Received:	04-Apr-2016 00:00:00
Water Type:		Selected Flag:	TRUE
Casing Material:		Abandonment Rec:	
Audit No:	Z208405	Contractor:	7383
Tag:	A182348	Form Version:	7
Constructn Method:		Owner:	
Elevation (m):		County:	PEEL
Elevatn Reliabilty:		Lot:	
Depth to Bedrock:		Concession:	
Well Depth:		Concession Name:	
Overburden/Bedrock:		Easting NAD83:	
Pump Rate:		Northing NAD83:	
Static Water Level:		Zone:	
Clear/Cloudy:		UTM Reliability:	
Municipality:	MISSISSAUGA CITY		
Site Info:			

PDF URL (Map): [https://d2khazk8e83rdv.cloudfront.net/moe\\_mapping/downloads/2Water/Wells\\_pdfs/726\7260896.pdf](https://d2khazk8e83rdv.cloudfront.net/moe_mapping/downloads/2Water/Wells_pdfs/726\7260896.pdf)

**Additional Detail(s) (Map)**

Well Completed Date: 2015/06/25  
Year Completed: 2015  
Depth (m): 5.1816  
Latitude: 43.6753634172434  
Longitude: -79.675107471819

Map Key	Number of Records	Direction/ Distance (m)	Elev/Diff (m)	Site	DB
Path:		726\7260896.pdf			

**Bore Hole Information**

<b>Bore Hole ID:</b>	1005923460	<b>Elevation:</b>	
<b>DP2BR:</b>		<b>Elevrc:</b>	
<b>Spatial Status:</b>		<b>Zone:</b>	17
<b>Code OB:</b>		<b>East83:</b>	606800.00
<b>Code OB Desc:</b>		<b>North83:</b>	4836670.00
<b>Open Hole:</b>		<b>Org CS:</b>	UTM83
<b>Cluster Kind:</b>		<b>UTMRC:</b>	4
<b>Date Completed:</b>	25-Jun-2015 00:00:00	<b>UTMRC Desc:</b>	margin of error : 30 m - 100 m
<b>Remarks:</b>		<b>Location Method:</b>	wwr
<b>Elevrc Desc:</b>			
<b>Location Source Date:</b>			
<b>Improvement Location Source:</b>			
<b>Improvement Location Method:</b>			
<b>Source Revision Comment:</b>			
<b>Supplier Comment:</b>			

**Overburden and Bedrock**

**Materials Interval**

<b>Formation ID:</b>	1006007867
<b>Layer:</b>	1
<b>Color:</b>	
<b>General Color:</b>	
<b>Mat1:</b>	02
<b>Most Common Material:</b>	TOPSOIL
<b>Mat2:</b>	
<b>Mat2 Desc:</b>	
<b>Mat3:</b>	
<b>Mat3 Desc:</b>	
<b>Formation Top Depth:</b>	0.0
<b>Formation End Depth:</b>	1.0
<b>Formation End Depth UOM:</b>	ft

**Overburden and Bedrock**

**Materials Interval**

<b>Formation ID:</b>	1006007868
<b>Layer:</b>	2
<b>Color:</b>	
<b>General Color:</b>	
<b>Mat1:</b>	28
<b>Most Common Material:</b>	SAND
<b>Mat2:</b>	11
<b>Mat2 Desc:</b>	GRAVEL
<b>Mat3:</b>	
<b>Mat3 Desc:</b>	
<b>Formation Top Depth:</b>	1.0
<b>Formation End Depth:</b>	10.0
<b>Formation End Depth UOM:</b>	ft

**Overburden and Bedrock**

**Materials Interval**

<b>Formation ID:</b>	1006007869
<b>Layer:</b>	3
<b>Color:</b>	
<b>General Color:</b>	
<b>Mat1:</b>	05

<b>Map Key</b>	<b>Number of Records</b>	<b>Direction/ Distance (m)</b>	<b>Elev/Diff (m)</b>	<b>Site</b>	<b>DB</b>
<b>Most Common Material:</b>		CLAY			
<b>Mat2:</b>		06			
<b>Mat2 Desc:</b>		SILT			
<b>Mat3:</b>					
<b>Mat3 Desc:</b>					
<b>Formation Top Depth:</b>		10.0			
<b>Formation End Depth:</b>		17.0			
<b>Formation End Depth UOM:</b>		ft			
 <b><u>Annular Space/Abandonment Sealing Record</u></b>					
<b>Plug ID:</b>		1006007878			
<b>Layer:</b>		3			
<b>Plug From:</b>		6.0			
<b>Plug To:</b>		17.0			
<b>Plug Depth UOM:</b>		ft			
 <b><u>Annular Space/Abandonment Sealing Record</u></b>					
<b>Plug ID:</b>		1006007876			
<b>Layer:</b>		1			
<b>Plug From:</b>		0.0			
<b>Plug To:</b>		1.0			
<b>Plug Depth UOM:</b>		ft			
 <b><u>Annular Space/Abandonment Sealing Record</u></b>					
<b>Plug ID:</b>		1006007877			
<b>Layer:</b>		2			
<b>Plug From:</b>		1.0			
<b>Plug To:</b>		6.0			
<b>Plug Depth UOM:</b>		ft			
 <b><u>Method of Construction &amp; Well Use</u></b>					
<b>Method Construction ID:</b>		1006007875			
<b>Method Construction Code:</b>		6			
<b>Method Construction:</b>		Boring			
<b>Other Method Construction:</b>					
 <b><u>Pipe Information</u></b>					
<b>Pipe ID:</b>		1006007866			
<b>Casing No:</b>		0			
<b>Comment:</b>					
<b>Alt Name:</b>					
 <b><u>Construction Record - Casing</u></b>					
<b>Casing ID:</b>		1006007872			
<b>Layer:</b>		1			
<b>Material:</b>		5			
<b>Open Hole or Material:</b>		PLASTIC			
<b>Depth From:</b>		0.0			
<b>Depth To:</b>		7.0			
<b>Casing Diameter:</b>		2.0			
<b>Casing Diameter UOM:</b>		inch			



Map Key	Number of Records	Direction/ Distance (m)	Elev/Diff (m)	Site	DB
<b>Casing Depth UOM:</b>		ft			
<b><u>Construction Record - Screen</u></b>					
<b>Screen ID:</b>	1006007873				
<b>Layer:</b>	1				
<b>Slot:</b>	11				
<b>Screen Top Depth:</b>	7.0				
<b>Screen End Depth:</b>	17.0				
<b>Screen Material:</b>	5				
<b>Screen Depth UOM:</b>	ft				
<b>Screen Diameter UOM:</b>	inch				
<b>Screen Diameter:</b>	2.375				
<b><u>Water Details</u></b>					
<b>Water ID:</b>	1006007871				
<b>Layer:</b>	1				
<b>Kind Code:</b>					
<b>Kind:</b>					
<b>Water Found Depth:</b>	10.0				
<b>Water Found Depth UOM:</b>	ft				
<b><u>Hole Diameter</u></b>					
<b>Hole ID:</b>	1006007870				
<b>Diameter:</b>	4.5				
<b>Depth From:</b>	0.0				
<b>Depth To:</b>	17.0				
<b>Hole Depth UOM:</b>	ft				
<b>Hole Diameter UOM:</b>	inch				
<b><u>Links</u></b>					
<b>Bore Hole ID:</b>	1005923460			<b>Tag No:</b>	A182348
<b>Depth M:</b>	5.1816			<b>Contractor:</b>	7383
<b>Year Completed:</b>	2015			<b>Path:</b>	7267260896.pdf
<b>Well Completed Dt:</b>	2015/06/25			<b>Latitude:</b>	43.6753634172434
<b>Audit No:</b>	Z208405			<b>Longitude:</b>	-79.675107471819
<a href="#">127</a>	1 of 7	E/0.0	171.9 / -7.95	<b>SHELL CANADA PRODUCTS LTD. 7010 DIXIE RD. AT DAIRY RD. SERVICE STATION MISSISSAUGA CITY ON</b>	<b>SPL</b>
<b>Ref No:</b>	12426			<b>Discharger Report:</b>	
<b>Site No:</b>				<b>Material Group:</b>	
<b>Incident Dt:</b>	12/2/1988			<b>Health/Env Conseq:</b>	
<b>Year:</b>				<b>Client Type:</b>	
<b>Incident Cause:</b>	VALVE/FITTING LEAK OR FAILURE			<b>Sector Type:</b>	
<b>Incident Event:</b>				<b>Agency Involved:</b>	
<b>Contaminant Code:</b>				<b>Nearest Watercourse:</b>	
<b>Contaminant Name:</b>				<b>Site Address:</b>	
<b>Contaminant Limit 1:</b>				<b>Site District Office:</b>	
<b>Contam Limit Freq 1:</b>				<b>Site Postal Code:</b>	
<b>Contaminant UN No 1:</b>				<b>Site Region:</b>	
<b>Environment Impact:</b>				<b>Site Municipality:</b>	21102
<b>Nature of Impact:</b>				<b>Site Lot:</b>	
<b>Receiving Medium:</b>	LAND			<b>Site Conc:</b>	
<b>Receiving Env:</b>				<b>Northing:</b>	

Map Key	Number of Records	Direction/ Distance (m)	Elev/Diff (m)	Site	DB
<b>MOE Response:</b> <b>Dt MOE Arvl on Scn:</b> <b>MOE Reported Dt:</b> 12/2/1988 <b>Dt Document Closed:</b> <b>Incident Reason:</b> EQUIPMENT FAILURE <b>Site Name:</b> <b>Site County/District:</b> <b>Site Geo Ref Meth:</b> <b>Incident Summary:</b> SERVICE STATION <b>Contaminant Qty:</b>					
<a href="#">127</a>	2 of 7	E/0.0	171.9 / -7.95	<b>TRIMAC TRANSPORTATION SERVICES            BEAVER GAS BAR 7010 DIXIE ROAD TANK            TRUCK (CARGO)            MISSISSAUGA CITY ON</b>	SPL
<b>Ref No:</b> 89362 <b>Site No:</b> <b>Incident Dt:</b> 8/2/1993 <b>Year:</b> <b>Incident Cause:</b> VALVE/FITTING LEAK OR FAILURE <b>Incident Event:</b> <b>Contaminant Code:</b> <b>Contaminant Name:</b> <b>Contaminant Limit 1:</b> <b>Contam Limit Freq 1:</b> <b>Contaminant UN No 1:</b> <b>Environment Impact:</b> NOT ANTICIPATED <b>Nature of Impact:</b> <b>Receiving Medium:</b> LAND <b>Receiving Env:</b> <b>MOE Response:</b> <b>Dt MOE Arvl on Scn:</b> <b>MOE Reported Dt:</b> 8/4/1993 <b>Dt Document Closed:</b> <b>Incident Reason:</b> EQUIPMENT FAILURE <b>Site Name:</b> <b>Site County/District:</b> <b>Site Geo Ref Meth:</b> <b>Incident Summary:</b> TRIMAC - 10L GASOLINE TO LAND DUE TO VENT VALVE MALFUNCTION ON TRAILER <b>Contaminant Qty:</b>					
<a href="#">127</a>	3 of 7	E/0.0	171.9 / -7.95	<b>SUPERIOR PROPANE INC GEORGE SAUNDERS            7010 DIXIE RD            MISSISSAUGA ON L5S1B7</b>	PRT
<b>Location ID:</b> 20394 <b>Type:</b> retail <b>Expiry Date:</b> 1993-12-31 <b>Capacity (L):</b> 2000 <b>Licence #:</b> 0076380229					
<a href="#">127</a>	4 of 7	E/0.0	171.9 / -7.95	<b>BEAVER FUELS MANAGEMENT LIMITED            ATTENTION: MIRIAM            7010 DIXIE RD            MISSISSAUGA ON L5S1B7</b>	PRT
<b>Location ID:</b> 20394 <b>Type:</b> retail					

Map Key	Number of Records	Direction/ Distance (m)	Elev/Diff (m)	Site	DB
Expiry Date:		1995-10-31			
Capacity (L):		90920			
Licence #:		0076371780			

<a href="#">127</a>	5 of 7	E/0.0	171.9 / -7.95	BEAVER FUELS MANAGEMENT LIMITED ATT: LEON CHABOT 7010 DIXIE RD MISSISSAUGA ON	DTNK
---------------------	--------	-------	---------------	----------------------------------------------------------------------------------------	------

Delisted Expired Fuel Safety Facilities

<b>Instance No:</b>	9973973	<b>Expired Date:</b>	9/22/1992
<b>Status:</b>	EXPIRED	<b>Max Hazard Rank:</b>	
<b>Instance ID:</b>		<b>Facility Location:</b>	
<b>Instance Type:</b>	FS Facility	<b>Facility Type:</b>	
<b>Instance Creation Dt:</b>		<b>Fuel Type 2:</b>	
<b>Instance Install Dt:</b>		<b>Fuel Type 3:</b>	
<b>Item Description:</b>		<b>Panam Related:</b>	
<b>Manufacturer:</b>		<b>Panam Venue Nm:</b>	
<b>Model:</b>		<b>External Identifier:</b>	
<b>Serial No:</b>		<b>Item:</b>	
<b>ULC Standard:</b>		<b>Piping Steel:</b>	
<b>Quantity:</b>		<b>Piping Galvanized:</b>	
<b>Unit of Measure:</b>		<b>Tank Single Wall St:</b>	
<b>Overfill Prot Type:</b>		<b>Piping Underground:</b>	
<b>Creation Date:</b>		<b>Tank Underground:</b>	
<b>Next Periodic Str DT:</b>		<b>Source:</b>	
<b>TSSA Base Sched Cycle 2:</b>			
<b>TSSA Max Hazard Rank 1:</b>			
<b>TSSA Risk Based Periodic Yn:</b>			
<b>TSSA Volume of Directives:</b>			
<b>TSSA Periodic Exempt:</b>			
<b>TSSA Statutory Interval:</b>			
<b>TSSA Recd Insp Interva:</b>			
<b>TSSA Recd Tolerance:</b>			
<b>TSSA Program Area:</b>			
<b>TSSA Program Area 2:</b>			
<b>Description:</b>			
<b>Original Source:</b>	EXP		
<b>Record Date:</b>	Up to May 2013		

<a href="#">127</a>	6 of 7	E/0.0	171.9 / -7.95	SUPERIOR PROPANE INC ATTN: J DUNN 7010 DIXIE RD MISSISSAUGA ON	DTNK
---------------------	--------	-------	---------------	----------------------------------------------------------------------	------

Delisted Expired Fuel Safety Facilities

<b>Instance No:</b>	9984711	<b>Expired Date:</b>	
<b>Status:</b>	EXPIRED	<b>Max Hazard Rank:</b>	
<b>Instance ID:</b>	397526	<b>Facility Location:</b>	
<b>Instance Type:</b>	FS Facility	<b>Facility Type:</b>	
<b>Instance Creation Dt:</b>		<b>Fuel Type 2:</b>	
<b>Instance Install Dt:</b>		<b>Fuel Type 3:</b>	
<b>Item Description:</b>		<b>Panam Related:</b>	
<b>Manufacturer:</b>		<b>Panam Venue Nm:</b>	
<b>Model:</b>		<b>External Identifier:</b>	
<b>Serial No:</b>		<b>Item:</b>	

Map Key	Number of Records	Direction/ Distance (m)	Elev/Diff (m)	Site	DB
<b>ULC Standard:</b> <b>Quantity:</b> <b>Unit of Measure:</b> <b>Overfill Prot Type:</b> <b>Creation Date:</b> <b>Next Periodic Str DT:</b> <b>TSSA Base Sched Cycle 2:</b> <b>TSSAMax Hazard Rank 1:</b> <b>TSSA Risk Based Periodic Yn:</b> <b>TSSA Volume of Directives:</b> <b>TSSA Periodic Exempt:</b> <b>TSSA Statutory Interval:</b> <b>TSSA Recd Insp Interva:</b> <b>TSSA Recd Tolerance:</b> <b>TSSA Program Area:</b> <b>TSSA Program Area 2:</b>				<b>Piping Steel:</b> <b>Piping Galvanized:</b> <b>Tank Single Wall St:</b> <b>Piping Underground:</b> <b>Tank Underground:</b> <b>Source:</b>	
<b>Description:</b> <b>Original Source:</b> <b>Record Date:</b>		FS Propane Refill Cntr - Cylr Fill EXP Up to Mar 2012			

<a href="#">127</a>	7 of 7	E/0.0	171.9 / -7.95	SUPERIOR PROPANE INC ATTN: J DUNN 7010 DIXIE RD MISSISSAUGA ON	DTNK
---------------------	--------	-------	---------------	----------------------------------------------------------------------	------

**Delisted Expired Fuel Safety Facilities**

<b>Instance No:</b> <b>Status:</b> <b>Instance ID:</b> <b>Instance Type:</b> <b>Instance Creation Dt:</b> <b>Instance Install Dt:</b> <b>Item Description:</b> <b>Manufacturer:</b> <b>Model:</b> <b>Serial No:</b> <b>ULC Standard:</b> <b>Quantity:</b> <b>Unit of Measure:</b> <b>Overfill Prot Type:</b> <b>Creation Date:</b> <b>Next Periodic Str DT:</b> <b>TSSA Base Sched Cycle 2:</b> <b>TSSAMax Hazard Rank 1:</b> <b>TSSA Risk Based Periodic Yn:</b> <b>TSSA Volume of Directives:</b> <b>TSSA Periodic Exempt:</b> <b>TSSA Statutory Interval:</b> <b>TSSA Recd Insp Interva:</b> <b>TSSA Recd Tolerance:</b> <b>TSSA Program Area:</b> <b>TSSA Program Area 2:</b>	11124841 EXPIRED 69916 FS Propane Tank	<b>Expired Date:</b> <b>Max Hazard Rank:</b> <b>Facility Location:</b> <b>Facility Type:</b> <b>Fuel Type 2:</b> <b>Fuel Type 3:</b> <b>Panam Related:</b> <b>Panam Venue Nm:</b> <b>External Identifier:</b> <b>Item:</b> <b>Piping Steel:</b> <b>Piping Galvanized:</b> <b>Tank Single Wall St:</b> <b>Piping Underground:</b> <b>Tank Underground:</b> <b>Source:</b>	
<b>Description:</b> <b>Original Source:</b> <b>Record Date:</b>	FS Propane Tank EXP Up to Mar 2012		

<a href="#">128</a>	1 of 1	E/0.0	172.4 / -7.45	7080 DIXIE ROAD MISSISSAUGA ON	WWIS
---------------------	--------	-------	---------------	-----------------------------------	------

<b>Well ID:</b> <b>Construction Date:</b>	7260897	<b>Flowing (Y/N):</b> <b>Flow Rate:</b>	
----------------------------------------------	---------	--------------------------------------------	--

Map Key	Number of Records	Direction/ Distance (m)	Elev/Diff (m)	Site	DB
<b>Use 1st:</b>	Test Hole			<b>Data Entry Status:</b>	
<b>Use 2nd:</b>				<b>Data Src:</b>	
<b>Final Well Status:</b>	Test Hole			<b>Date Received:</b>	04-Apr-2016 00:00:00
<b>Water Type:</b>				<b>Selected Flag:</b>	TRUE
<b>Casing Material:</b>				<b>Abandonment Rec:</b>	
<b>Audit No:</b>	Z208404			<b>Contractor:</b>	7383
<b>Tag:</b>	A182347			<b>Form Version:</b>	7
<b>Constructn Method:</b>				<b>Owner:</b>	
<b>Elevation (m):</b>				<b>County:</b>	PEEL
<b>Elevatn Reliability:</b>				<b>Lot:</b>	
<b>Depth to Bedrock:</b>				<b>Concession:</b>	
<b>Well Depth:</b>				<b>Concession Name:</b>	
<b>Overburden/Bedrock:</b>				<b>Easting NAD83:</b>	
<b>Pump Rate:</b>				<b>Northing NAD83:</b>	
<b>Static Water Level:</b>				<b>Zone:</b>	
<b>Clear/Cloudy:</b>				<b>UTM Reliability:</b>	
<b>Municipality:</b>	MISSISSAUGA CITY				
<b>Site Info:</b>					
<b>PDF URL (Map):</b>	<a href="https://d2khazk8e83rdv.cloudfront.net/moe_mapping/downloads/2Water/Wells_pdfs/726\7260897.pdf">https://d2khazk8e83rdv.cloudfront.net/moe_mapping/downloads/2Water/Wells_pdfs/726\7260897.pdf</a>				

**Additional Detail(s) (Map)**

**Well Completed Date:** 2015/06/25  
**Year Completed:** 2015  
**Depth (m):** 7.0104  
**Latitude:** 43.6749487680113  
**Longitude:** -79.6750669753534  
**Path:** 726\7260897.pdf

**Bore Hole Information**

<b>Bore Hole ID:</b>	1005923463	<b>Elevation:</b>	
<b>DP2BR:</b>		<b>Elevrc:</b>	
<b>Spatial Status:</b>		<b>Zone:</b>	17
<b>Code OB:</b>		<b>East83:</b>	606804.00
<b>Code OB Desc:</b>		<b>North83:</b>	4836624.00
<b>Open Hole:</b>		<b>Org CS:</b>	UTM83
<b>Cluster Kind:</b>		<b>UTMRC:</b>	4
<b>Date Completed:</b>	25-Jun-2015 00:00:00	<b>UTMRC Desc:</b>	margin of error : 30 m - 100 m
<b>Remarks:</b>		<b>Location Method:</b>	wwr
<b>Elevrc Desc:</b>			
<b>Location Source Date:</b>			
<b>Improvement Location Source:</b>			
<b>Improvement Location Method:</b>			
<b>Source Revision Comment:</b>			
<b>Supplier Comment:</b>			

**Overburden and Bedrock Materials Interval**

**Formation ID:** 1006007881  
**Layer:** 2  
**Color:**  
**General Color:**  
**Mat1:** 28  
**Most Common Material:** SAND  
**Mat2:** 11  
**Mat2 Desc:** GRAVEL  
**Mat3:**  
**Mat3 Desc:**  
**Formation Top Depth:** 1.0  
**Formation End Depth:** 10.0

<b>Map Key</b>	<b>Number of Records</b>	<b>Direction/ Distance (m)</b>	<b>Elev/Diff (m)</b>	<b>Site</b>	<b>DB</b>
<b>Formation End Depth UOM:</b>		ft			
<b><u>Overburden and Bedrock Materials Interval</u></b>					
<b>Formation ID:</b>		1006007882			
<b>Layer:</b>		3			
<b>Color:</b>					
<b>General Color:</b>					
<b>Mat1:</b>		05			
<b>Most Common Material:</b>		CLAY			
<b>Mat2:</b>		06			
<b>Mat2 Desc:</b>		SILT			
<b>Mat3:</b>					
<b>Mat3 Desc:</b>					
<b>Formation Top Depth:</b>		10.0			
<b>Formation End Depth:</b>		23.0			
<b>Formation End Depth UOM:</b>		ft			
<b><u>Overburden and Bedrock Materials Interval</u></b>					
<b>Formation ID:</b>		1006007880			
<b>Layer:</b>		1			
<b>Color:</b>					
<b>General Color:</b>					
<b>Mat1:</b>		02			
<b>Most Common Material:</b>		TOPSOIL			
<b>Mat2:</b>					
<b>Mat2 Desc:</b>					
<b>Mat3:</b>					
<b>Mat3 Desc:</b>					
<b>Formation Top Depth:</b>		0.0			
<b>Formation End Depth:</b>		1.0			
<b>Formation End Depth UOM:</b>		ft			
<b><u>Annular Space/Abandonment Sealing Record</u></b>					
<b>Plug ID:</b>		1006007889			
<b>Layer:</b>		1			
<b>Plug From:</b>		0.0			
<b>Plug To:</b>		1.0			
<b>Plug Depth UOM:</b>		ft			
<b><u>Annular Space/Abandonment Sealing Record</u></b>					
<b>Plug ID:</b>		1006007890			
<b>Layer:</b>		2			
<b>Plug From:</b>		1.0			
<b>Plug To:</b>		12.0			
<b>Plug Depth UOM:</b>		ft			
<b><u>Annular Space/Abandonment Sealing Record</u></b>					
<b>Plug ID:</b>		1006007891			
<b>Layer:</b>		3			
<b>Plug From:</b>		12.0			
<b>Plug To:</b>		23.0			
<b>Plug Depth UOM:</b>		ft			

<i>Map Key</i>	<i>Number of Records</i>	<i>Direction/ Distance (m)</i>	<i>Elev/Diff (m)</i>	<i>Site</i>	<i>DB</i>
----------------	--------------------------	--------------------------------	----------------------	-------------	-----------

**Method of Construction & Well Use**

**Method Construction ID:** 1006007888  
**Method Construction Code:** 6  
**Method Construction:** Boring  
**Other Method Construction:**

**Pipe Information**

**Pipe ID:** 1006007879  
**Casing No:** 0  
**Comment:**  
**Alt Name:**

**Construction Record - Casing**

**Casing ID:** 1006007885  
**Layer:** 1  
**Material:** 5  
**Open Hole or Material:** PLASTIC  
**Depth From:** 0.0  
**Depth To:** 13.0  
**Casing Diameter:** 2.0  
**Casing Diameter UOM:** inch  
**Casing Depth UOM:** ft

**Construction Record - Screen**

**Screen ID:** 1006007886  
**Layer:** 1  
**Slot:** 10  
**Screen Top Depth:** 13.0  
**Screen End Depth:** 23.0  
**Screen Material:** 5  
**Screen Depth UOM:** ft  
**Screen Diameter UOM:** inch  
**Screen Diameter:** 2.375

**Water Details**

**Water ID:** 1006007884  
**Layer:**  
**Kind Code:**  
**Kind:**  
**Water Found Depth:**  
**Water Found Depth UOM:** ft

**Hole Diameter**

**Hole ID:** 1006007883  
**Diameter:** 4.5  
**Depth From:** 0.0  
**Depth To:** 23.0  
**Hole Depth UOM:** ft  
**Hole Diameter UOM:** inch

**Links**

Map Key	Number of Records	Direction/ Distance (m)	Elev/Diff (m)	Site	DB
<b>Bore Hole ID:</b>	1005923463			<b>Tag No:</b> A182347	
<b>Depth M:</b>	7.0104			<b>Contractor:</b> 7383	
<b>Year Completed:</b>	2015			<b>Path:</b> 726\7260897.pdf	
<b>Well Completed Dt:</b>	2015/06/25			<b>Latitude:</b> 43.6749487680113	
<b>Audit No:</b>	Z208404			<b>Longitude:</b> -79.6750669753534	

<a href="#">129</a>	1 of 1	WSW/0.0	202.2 / 22.38	7735 KENNEDY RD. SOUTH lot 14 con 2 BRAMPTON ON	WWIS
<b>Well ID:</b>	7255003			<b>Flowing (Y/N):</b>	
<b>Construction Date:</b>				<b>Flow Rate:</b>	
<b>Use 1st:</b>				<b>Data Entry Status:</b>	
<b>Use 2nd:</b>				<b>Data Src:</b>	
<b>Final Well Status:</b>	Abandoned-Other			<b>Date Received:</b>	29-Dec-2015 00:00:00
<b>Water Type:</b>				<b>Selected Flag:</b>	TRUE
<b>Casing Material:</b>				<b>Abandonment Rec:</b>	Yes
<b>Audit No:</b>	Z218331			<b>Contractor:</b>	7147
<b>Tag:</b>				<b>Form Version:</b>	7
<b>Constructn Method:</b>				<b>Owner:</b>	
<b>Elevation (m):</b>				<b>County:</b>	PEEL
<b>Elevatn Reliabilty:</b>				<b>Lot:</b>	014
<b>Depth to Bedrock:</b>				<b>Concession:</b>	02
<b>Well Depth:</b>				<b>Concession Name:</b>	HS E
<b>Overburden/Bedrock:</b>				<b>Easting NAD83:</b>	
<b>Pump Rate:</b>				<b>Northing NAD83:</b>	
<b>Static Water Level:</b>				<b>Zone:</b>	
<b>Clear/Cloudy:</b>				<b>UTM Reliability:</b>	
<b>Municipality:</b>	BRAMPTON CITY (TORONTO TWP)				
<b>Site Info:</b>					

PDF URL (Map):

Additional Detail(s) (Map)

<b>Well Completed Date:</b>	2015/11/19
<b>Year Completed:</b>	2015
<b>Depth (m):</b>	
<b>Latitude:</b>	43.6708576732154
<b>Longitude:</b>	-79.7141934206333
<b>Path:</b>	

Bore Hole Information

<b>Bore Hole ID:</b>	1005846783	<b>Elevation:</b>	
<b>DP2BR:</b>		<b>Elevrc:</b>	
<b>Spatial Status:</b>		<b>Zone:</b>	17
<b>Code OB:</b>		<b>East83:</b>	603657.00
<b>Code OB Desc:</b>		<b>North83:</b>	4836120.00
<b>Open Hole:</b>		<b>Org CS:</b>	UTM83
<b>Cluster Kind:</b>		<b>UTMRC:</b>	4
<b>Date Completed:</b>	19-Nov-2015 00:00:00	<b>UTMRC Desc:</b>	margin of error : 30 m - 100 m
<b>Remarks:</b>		<b>Location Method:</b>	wwr
<b>Elevrc Desc:</b>			
<b>Location Source Date:</b>			
<b>Improvement Location Source:</b>			
<b>Improvement Location Method:</b>			
<b>Source Revision Comment:</b>			
<b>Supplier Comment:</b>			

Annular Space/Abandonment

Sealing Record



<i>Map Key</i>	<i>Number of Records</i>	<i>Direction/ Distance (m)</i>	<i>Elev/Diff (m)</i>	<i>Site</i>	<i>DB</i>
<i>Plug ID:</i>		1005958023			
<i>Layer:</i>		3			
<i>Plug From:</i>					
<i>Plug To:</i>		30.0			
<i>Plug Depth UOM:</i>		m			
<b><u>Annular Space/Abandonment Sealing Record</u></b>					
<i>Plug ID:</i>		1005958021			
<i>Layer:</i>		1			
<i>Plug From:</i>		0.0			
<i>Plug To:</i>		2.200000047683716			
<i>Plug Depth UOM:</i>		m			
<b><u>Annular Space/Abandonment Sealing Record</u></b>					
<i>Plug ID:</i>		1005958022			
<i>Layer:</i>		2			
<i>Plug From:</i>		2.200000047683716			
<i>Plug To:</i>		30.0			
<i>Plug Depth UOM:</i>		m			
<b><u>Method of Construction &amp; Well Use</u></b>					
<i>Method Construction ID:</i>		1005958020			
<i>Method Construction Code:</i>					
<i>Method Construction:</i>					
<i>Other Method Construction:</i>					
<b><u>Pipe Information</u></b>					
<i>Pipe ID:</i>		1005958014			
<i>Casing No:</i>		0			
<i>Comment:</i>					
<i>Alt Name:</i>					
<b><u>Construction Record - Casing</u></b>					
<i>Casing ID:</i>		1005958018			
<i>Layer:</i>		1			
<i>Material:</i>		1			
<i>Open Hole or Material:</i>		STEEL			
<i>Depth From:</i>		0.0			
<i>Depth To:</i>		30.0			
<i>Casing Diameter:</i>		15.0			
<i>Casing Diameter UOM:</i>		cm			
<i>Casing Depth UOM:</i>		m			
<b><u>Construction Record - Screen</u></b>					
<i>Screen ID:</i>		1005958019			
<i>Layer:</i>					
<i>Slot:</i>					
<i>Screen Top Depth:</i>					
<i>Screen End Depth:</i>					
<i>Screen Material:</i>					
<i>Screen Depth UOM:</i>		m			
<i>Screen Diameter UOM:</i>		cm			

Map Key	Number of Records	Direction/ Distance (m)	Elev/Diff (m)	Site	DB
---------	-------------------	-------------------------	---------------	------	----

Screen Diameter:

Water Details

Water ID: 1005958017  
 Layer: 1  
 Kind Code: 1  
 Kind: FRESH  
 Water Found Depth: 2.299999952316284  
 Water Found Depth UOM: m

Hole Diameter

Hole ID: 1005958016  
 Diameter:  
 Depth From:  
 Depth To:  
 Hole Depth UOM: m  
 Hole Diameter UOM: cm

Links

Bore Hole ID:	1005846783	Tag No:	
Depth M:		Contractor:	7147
Year Completed:	2015	Path:	
Well Completed Dt:	2015/11/19	Latitude:	43.6708576732154
Audit No:	Z218331	Longitude:	-79.7141934206333

<a href="#">130</a>	1 of 1	E/0.0	171.0 / -8.83	DIXIE RD (APPROX 50 M N OF DERRY RD E) MISSISSAUGA ON	WWIS
---------------------	--------	-------	---------------	----------------------------------------------------------	------

Well ID:	7306437	Flowing (Y/N):	
Construction Date:		Flow Rate:	
Use 1st:	Monitoring	Data Entry Status:	
Use 2nd:		Data Src:	
Final Well Status:	Observation Wells	Date Received:	23-Feb-2018 00:00:00
Water Type:		Selected Flag:	TRUE
Casing Material:		Abandonment Rec:	
Audit No:	Z269107	Contractor:	7472
Tag:	A234810	Form Version:	7
Constructn Method:		Owner:	
Elevation (m):		County:	PEEL
Elevatn Reliabilty:		Lot:	
Depth to Bedrock:		Concession:	
Well Depth:		Concession Name:	
Overburden/Bedrock:		Easting NAD83:	
Pump Rate:		Northing NAD83:	
Static Water Level:		Zone:	
Clear/Cloudy:		UTM Reliability:	
Municipality:	MISSISSAUGA CITY		
Site Info:			

PDF URL (Map):

Additional Detail(s) (Map)

Well Completed Date: 2017/10/03  
 Year Completed: 2017  
 Depth (m): 20.1168  
 Latitude: 43.6754787128644  
 Longitude: -79.6749560714015

Path:

**Bore Hole Information**

<b>Bore Hole ID:</b>	1006992278	<b>Elevation:</b>	
<b>DP2BR:</b>		<b>Elevrc:</b>	
<b>Spatial Status:</b>		<b>Zone:</b>	17
<b>Code OB:</b>		<b>East83:</b>	606812.00
<b>Code OB Desc:</b>		<b>North83:</b>	4836683.00
<b>Open Hole:</b>		<b>Org CS:</b>	UTM83
<b>Cluster Kind:</b>		<b>UTMRC:</b>	4
<b>Date Completed:</b>	03-Oct-2017 00:00:00	<b>UTMRC Desc:</b>	margin of error : 30 m - 100 m
<b>Remarks:</b>		<b>Location Method:</b>	wwr
<b>Elevrc Desc:</b>			
<b>Location Source Date:</b>			
<b>Improvement Location Source:</b>			
<b>Improvement Location Method:</b>			
<b>Source Revision Comment:</b>			
<b>Supplier Comment:</b>			

**Overburden and Bedrock**

**Materials Interval**

<b>Formation ID:</b>	1007169964
<b>Layer:</b>	1
<b>Color:</b>	2
<b>General Color:</b>	GREY
<b>Mat1:</b>	27
<b>Most Common Material:</b>	OTHER
<b>Mat2:</b>	
<b>Mat2 Desc:</b>	
<b>Mat3:</b>	73
<b>Mat3 Desc:</b>	HARD
<b>Formation Top Depth:</b>	0.0
<b>Formation End Depth:</b>	1.0
<b>Formation End Depth UOM:</b>	ft

**Overburden and Bedrock**

**Materials Interval**

<b>Formation ID:</b>	1007169966
<b>Layer:</b>	3
<b>Color:</b>	2
<b>General Color:</b>	GREY
<b>Mat1:</b>	17
<b>Most Common Material:</b>	SHALE
<b>Mat2:</b>	15
<b>Mat2 Desc:</b>	LIMESTONE
<b>Mat3:</b>	73
<b>Mat3 Desc:</b>	HARD
<b>Formation Top Depth:</b>	20.0
<b>Formation End Depth:</b>	66.0
<b>Formation End Depth UOM:</b>	ft

**Overburden and Bedrock**

**Materials Interval**

<b>Formation ID:</b>	1007169965
<b>Layer:</b>	2
<b>Color:</b>	2
<b>General Color:</b>	GREY
<b>Mat1:</b>	05

<b>Map Key</b>	<b>Number of Records</b>	<b>Direction/ Distance (m)</b>	<b>Elev/Diff (m)</b>	<b>Site</b>	<b>DB</b>
<b>Most Common Material:</b>					
<b>Mat2:</b>		CLAY			
<b>Mat2 Desc:</b>		06			
<b>Mat3:</b>		SILT			
<b>Mat3 Desc:</b>					
<b>Formation Top Depth:</b>		1.0			
<b>Formation End Depth:</b>		20.0			
<b>Formation End Depth UOM:</b>		ft			
<b><u>Annular Space/Abandonment Sealing Record</u></b>					
<b>Plug ID:</b>		1007169974			
<b>Layer:</b>		1			
<b>Plug From:</b>		0.0			
<b>Plug To:</b>		60.0			
<b>Plug Depth UOM:</b>		ft			
<b><u>Annular Space/Abandonment Sealing Record</u></b>					
<b>Plug ID:</b>		1007169975			
<b>Layer:</b>		2			
<b>Plug From:</b>		60.0			
<b>Plug To:</b>		66.0			
<b>Plug Depth UOM:</b>		ft			
<b><u>Method of Construction &amp; Well Use</u></b>					
<b>Method Construction ID:</b>		1007169973			
<b>Method Construction Code:</b>		6			
<b>Method Construction:</b>		Boring			
<b>Other Method Construction:</b>					
<b><u>Pipe Information</u></b>					
<b>Pipe ID:</b>		1007169963			
<b>Casing No:</b>		0			
<b>Comment:</b>					
<b>Alt Name:</b>					
<b><u>Construction Record - Casing</u></b>					
<b>Casing ID:</b>		1007169970			
<b>Layer:</b>		1			
<b>Material:</b>		5			
<b>Open Hole or Material:</b>		PLASTIC			
<b>Depth From:</b>		0.0			
<b>Depth To:</b>		61.0			
<b>Casing Diameter:</b>		2.0			
<b>Casing Diameter UOM:</b>		inch			
<b>Casing Depth UOM:</b>		ft			
<b><u>Construction Record - Screen</u></b>					
<b>Screen ID:</b>		1007169971			
<b>Layer:</b>		1			
<b>Slot:</b>		10			
<b>Screen Top Depth:</b>		61.0			
<b>Screen End Depth:</b>		66.0			

Map Key	Number of Records	Direction/ Distance (m)	Elev/Diff (m)	Site	DB
<b>Screen Material:</b>		5			
<b>Screen Depth UOM:</b>		ft			
<b>Screen Diameter UOM:</b>		inch			
<b>Screen Diameter:</b>		2.5			
<b><u>Water Details</u></b>					
<b>Water ID:</b>		1007169969			
<b>Layer:</b>					
<b>Kind Code:</b>					
<b>Kind:</b>					
<b>Water Found Depth:</b>					
<b>Water Found Depth UOM:</b>		ft			
<b><u>Hole Diameter</u></b>					
<b>Hole ID:</b>		1007169968			
<b>Diameter:</b>		3.799999952316284			
<b>Depth From:</b>		20.0			
<b>Depth To:</b>		66.0			
<b>Hole Depth UOM:</b>		ft			
<b>Hole Diameter UOM:</b>		inch			
<b><u>Hole Diameter</u></b>					
<b>Hole ID:</b>		1007169967			
<b>Diameter:</b>		7.5			
<b>Depth From:</b>		0.0			
<b>Depth To:</b>		20.0			
<b>Hole Depth UOM:</b>		ft			
<b>Hole Diameter UOM:</b>		inch			
<b><u>Links</u></b>					
<b>Bore Hole ID:</b>	1006992278			<b>Tag No:</b>	A234810
<b>Depth M:</b>	20.1168			<b>Contractor:</b>	7472
<b>Year Completed:</b>	2017			<b>Path:</b>	7307306437.pdf
<b>Well Completed Dt:</b>	2017/10/03			<b>Latitude:</b>	43.6754787128644
<b>Audit No:</b>	Z269107			<b>Longitude:</b>	-79.6749560714015
<a href="#">131</a>	1 of 1	ENE/0.0	172.8 / -6.98	7785 TRANMERE DRIVE MISSISSAUGA ON	WWIS
<b>Well ID:</b>	7216076			<b>Flowing (Y/N):</b>	
<b>Construction Date:</b>				<b>Flow Rate:</b>	
<b>Use 1st:</b>	Monitoring and Test Hole			<b>Data Entry Status:</b>	
<b>Use 2nd:</b>	0			<b>Data Src:</b>	
<b>Final Well Status:</b>	Monitoring and Test Hole			<b>Date Received:</b>	10-Feb-2014 00:00:00
<b>Water Type:</b>				<b>Selected Flag:</b>	TRUE
<b>Casing Material:</b>				<b>Abandonment Rec:</b>	
<b>Audit No:</b>	Z183123			<b>Contractor:</b>	7241
<b>Tag:</b>	A159200			<b>Form Version:</b>	7
<b>Constructn Method:</b>				<b>Owner:</b>	
<b>Elevation (m):</b>				<b>County:</b>	PEEL
<b>Elevatn Reliability:</b>				<b>Lot:</b>	
<b>Depth to Bedrock:</b>				<b>Concession:</b>	
<b>Well Depth:</b>				<b>Concession Name:</b>	
<b>Overburden/Bedrock:</b>				<b>Easting NAD83:</b>	
<b>Pump Rate:</b>				<b>Northing NAD83:</b>	
<b>Static Water Level:</b>				<b>Zone:</b>	
<b>Clear/Cloudy:</b>				<b>UTM Reliability:</b>	

<b>Map Key</b>	<b>Number of Records</b>	<b>Direction/ Distance (m)</b>	<b>Elev/Diff (m)</b>	<b>Site</b>	<b>DB</b>
<b>Municipality:</b>		MISSISSAUGA CITY			
<b>Site Info:</b>					
<b>PDF URL (Map):</b>					
<b><u>Additional Detail(s) (Map)</u></b>					
<b>Well Completed Date:</b>	2013/12/23				
<b>Year Completed:</b>	2013				
<b>Depth (m):</b>	4.8768				
<b>Latitude:</b>	43.6803763613855				
<b>Longitude:</b>	-79.6756919004017				
<b>Path:</b>					
<b><u>Bore Hole Information</u></b>					
<b>Bore Hole ID:</b>	1004706682			<b>Elevation:</b>	
<b>DP2BR:</b>				<b>Elevrc:</b>	
<b>Spatial Status:</b>				<b>Zone:</b>	17
<b>Code OB:</b>				<b>East83:</b>	606744.00
<b>Code OB Desc:</b>				<b>North83:</b>	4837226.00
<b>Open Hole:</b>				<b>Org CS:</b>	UTM83
<b>Cluster Kind:</b>				<b>UTMRC:</b>	4
<b>Date Completed:</b>	23-Dec-2013 00:00:00			<b>UTMRC Desc:</b>	margin of error : 30 m - 100 m
<b>Remarks:</b>				<b>Location Method:</b>	wwr
<b>Elevrc Desc:</b>					
<b>Location Source Date:</b>					
<b>Improvement Location Source:</b>					
<b>Improvement Location Method:</b>					
<b>Source Revision Comment:</b>					
<b>Supplier Comment:</b>					
<b><u>Overburden and Bedrock</u></b>					
<b><u>Materials Interval</u></b>					
<b>Formation ID:</b>	1005074362				
<b>Layer:</b>	1				
<b>Color:</b>	6				
<b>General Color:</b>	BROWN				
<b>Mat1:</b>	11				
<b>Most Common Material:</b>	GRAVEL				
<b>Mat2:</b>	28				
<b>Mat2 Desc:</b>	SAND				
<b>Mat3:</b>					
<b>Mat3 Desc:</b>					
<b>Formation Top Depth:</b>	0.0				
<b>Formation End Depth:</b>	13.0				
<b>Formation End Depth UOM:</b>	ft				
<b><u>Overburden and Bedrock</u></b>					
<b><u>Materials Interval</u></b>					
<b>Formation ID:</b>	1005074363				
<b>Layer:</b>	2				
<b>Color:</b>	2				
<b>General Color:</b>	GREY				
<b>Mat1:</b>	06				
<b>Most Common Material:</b>	SILT				
<b>Mat2:</b>	12				
<b>Mat2 Desc:</b>	STONES				
<b>Mat3:</b>	05				
<b>Mat3 Desc:</b>	CLAY				

<b>Map Key</b>	<b>Number of Records</b>	<b>Direction/ Distance (m)</b>	<b>Elev/Diff (m)</b>	<b>Site</b>	<b>DB</b>
<b>Formation Top Depth:</b>		13.0			
<b>Formation End Depth:</b>		16.0			
<b>Formation End Depth UOM:</b>		ft			
<b><u>Annular Space/Abandonment Sealing Record</u></b>					
<b>Plug ID:</b>		1005074371			
<b>Layer:</b>		1			
<b>Plug From:</b>		0.0			
<b>Plug To:</b>		1.0			
<b>Plug Depth UOM:</b>		ft			
<b><u>Annular Space/Abandonment Sealing Record</u></b>					
<b>Plug ID:</b>		1005074372			
<b>Layer:</b>		2			
<b>Plug From:</b>		1.0			
<b>Plug To:</b>		4.0			
<b>Plug Depth UOM:</b>		ft			
<b><u>Annular Space/Abandonment Sealing Record</u></b>					
<b>Plug ID:</b>		1005074373			
<b>Layer:</b>		3			
<b>Plug From:</b>		4.0			
<b>Plug To:</b>		16.0			
<b>Plug Depth UOM:</b>		ft			
<b><u>Method of Construction &amp; Well Use</u></b>					
<b>Method Construction ID:</b>		1005074370			
<b>Method Construction Code:</b>		2			
<b>Method Construction:</b>		Rotary (Convent.)			
<b>Other Method Construction:</b>		DIRECT PUSH			
<b><u>Pipe Information</u></b>					
<b>Pipe ID:</b>		1005074361			
<b>Casing No:</b>		0			
<b>Comment:</b>					
<b>Alt Name:</b>					
<b><u>Construction Record - Casing</u></b>					
<b>Casing ID:</b>		1005074366			
<b>Layer:</b>		1			
<b>Material:</b>		5			
<b>Open Hole or Material:</b>		PLASTIC			
<b>Depth From:</b>		0.0			
<b>Depth To:</b>		6.0			
<b>Casing Diameter:</b>		2.0			
<b>Casing Diameter UOM:</b>		inch			
<b>Casing Depth UOM:</b>		ft			
<b><u>Construction Record - Screen</u></b>					

Map Key	Number of Records	Direction/ Distance (m)	Elev/Diff (m)	Site	DB
Screen ID:		1005074367			
Layer:		1			
Slot:		10			
Screen Top Depth:		6.0			
Screen End Depth:		16.0			
Screen Material:		5			
Screen Depth UOM:		ft			
Screen Diameter UOM:		inch			
Screen Diameter:		2.25			

**Water Details**

Water ID:	1005074365
Layer:	
Kind Code:	
Kind:	
Water Found Depth:	
Water Found Depth UOM:	ft

**Hole Diameter**

Hole ID:	1005074364
Diameter:	8.0
Depth From:	0.0
Depth To:	16.0
Hole Depth UOM:	ft
Hole Diameter UOM:	inch

**Links**

Bore Hole ID:	1004706682	Tag No:	A159200
Depth M:	4.8768	Contractor:	7241
Year Completed:	2013	Path:	
Well Completed Dt:	2013/12/23	Latitude:	43.6803763613855
Audit No:	Z183123	Longitude:	-79.6756919004017

<a href="#">132</a>	1 of 1	WSW/0.0	201.0 / 21.14	7735 KENNEDY RD. SOUTH lot 14 con 2 BRAMPTON ON	WWIS
Well ID:	7255002	Flowing (Y/N):			
Construction Date:		Flow Rate:			
Use 1st:		Data Entry Status:			
Use 2nd:		Data Src:			
Final Well Status:	Abandoned-Other	Date Received:	29-Dec-2015 00:00:00		
Water Type:		Selected Flag:	TRUE		
Casing Material:		Abandonment Rec:	Yes		
Audit No:	Z218330	Contractor:	7147		
Tag:		Form Version:	7		
Constructn Method:		Owner:			
Elevation (m):		County:	PEEL		
Elevatn Reliabilty:		Lot:	014		
Depth to Bedrock:		Concession:	02		
Well Depth:		Concession Name:	HS E		
Overburden/Bedrock:		Easting NAD83:			
Pump Rate:		Northing NAD83:			
Static Water Level:		Zone:			
Clear/Cloudy:		UTM Reliability:			
Municipality:	BRAMPTON CITY (TORONTO TWP)				
Site Info:					
PDF URL (Map):	<a href="https://d2khazk8e83rdv.cloudfront.net/moe_mapping/downloads/2Water/Wells_pdfs/725\7255002.pdf">https://d2khazk8e83rdv.cloudfront.net/moe_mapping/downloads/2Water/Wells_pdfs/725\7255002.pdf</a>				



Map Key	Number of Records	Direction/ Distance (m)	Elev/Diff (m)	Site	DB
<b><u>Additional Detail(s) (Map)</u></b>					
<b>Well Completed Date:</b>		2015/11/19			
<b>Year Completed:</b>		2015			
<b>Depth (m):</b>					
<b>Latitude:</b>		43.671175943338			
<b>Longitude:</b>		-79.7144719260606			
<b>Path:</b>		725\7255002.pdf			
<b><u>Bore Hole Information</u></b>					
<b>Bore Hole ID:</b>	1005846780			<b>Elevation:</b>	
<b>DP2BR:</b>				<b>Elevrc:</b>	
<b>Spatial Status:</b>				<b>Zone:</b>	17
<b>Code OB:</b>				<b>East83:</b>	603634.00
<b>Code OB Desc:</b>				<b>North83:</b>	4836155.00
<b>Open Hole:</b>				<b>Org CS:</b>	UTM83
<b>Cluster Kind:</b>				<b>UTMRC:</b>	4
<b>Date Completed:</b>	19-Nov-2015 00:00:00			<b>UTMRC Desc:</b>	margin of error : 30 m - 100 m
<b>Remarks:</b>				<b>Location Method:</b>	wwr
<b>Elevrc Desc:</b>					
<b>Location Source Date:</b>					
<b>Improvement Location Source:</b>					
<b>Improvement Location Method:</b>					
<b>Source Revision Comment:</b>					
<b>Supplier Comment:</b>					
<b><u>Annular Space/Abandonment Sealing Record</u></b>					
<b>Plug ID:</b>	1005957993				
<b>Layer:</b>	2				
<b>Plug From:</b>	2.200000047683716				
<b>Plug To:</b>	2.799999952316284				
<b>Plug Depth UOM:</b>	m				
<b><u>Annular Space/Abandonment Sealing Record</u></b>					
<b>Plug ID:</b>	1005957995				
<b>Layer:</b>	4				
<b>Plug From:</b>	5.599999904632568				
<b>Plug To:</b>	6.199999809265137				
<b>Plug Depth UOM:</b>	m				
<b><u>Annular Space/Abandonment Sealing Record</u></b>					
<b>Plug ID:</b>	1005957994				
<b>Layer:</b>	3				
<b>Plug From:</b>	2.799999952316284				
<b>Plug To:</b>	5.599999904632568				
<b>Plug Depth UOM:</b>	m				
<b><u>Annular Space/Abandonment Sealing Record</u></b>					
<b>Plug ID:</b>	1005957992				
<b>Layer:</b>	1				
<b>Plug From:</b>	0.0				
<b>Plug To:</b>	2.200000047683716				

<b>Map Key</b>	<b>Number of Records</b>	<b>Direction/ Distance (m)</b>	<b>Elev/Diff (m)</b>	<b>Site</b>	<b>DB</b>
<b>Plug Depth UOM:</b>		m			
<b><u>Method of Construction &amp; Well Use</u></b>					
<b>Method Construction ID:</b>		1005957991			
<b>Method Construction Code:</b>					
<b>Method Construction:</b>					
<b>Other Method Construction:</b>					
<b><u>Pipe Information</u></b>					
<b>Pipe ID:</b>		1005957985			
<b>Casing No:</b>		0			
<b>Comment:</b>					
<b>Alt Name:</b>					
<b><u>Construction Record - Casing</u></b>					
<b>Casing ID:</b>		1005957989			
<b>Layer:</b>		1			
<b>Material:</b>		7			
<b>Open Hole or Material:</b>		OTHER			
<b>Depth From:</b>		0.0			
<b>Depth To:</b>		6.199999809265137			
<b>Casing Diameter:</b>		90.0			
<b>Casing Diameter UOM:</b>		cm			
<b>Casing Depth UOM:</b>		m			
<b><u>Construction Record - Screen</u></b>					
<b>Screen ID:</b>		1005957990			
<b>Layer:</b>					
<b>Slot:</b>					
<b>Screen Top Depth:</b>					
<b>Screen End Depth:</b>					
<b>Screen Material:</b>					
<b>Screen Depth UOM:</b>		m			
<b>Screen Diameter UOM:</b>		cm			
<b>Screen Diameter:</b>					
<b><u>Water Details</u></b>					
<b>Water ID:</b>		1005957988			
<b>Layer:</b>		1			
<b>Kind Code:</b>		1			
<b>Kind:</b>		FRESH			
<b>Water Found Depth:</b>		1.2999999523162842			
<b>Water Found Depth UOM:</b>		m			
<b><u>Hole Diameter</u></b>					
<b>Hole ID:</b>		1005957987			
<b>Diameter:</b>					
<b>Depth From:</b>					
<b>Depth To:</b>					
<b>Hole Depth UOM:</b>		m			
<b>Hole Diameter UOM:</b>		cm			
<b><u>Links</u></b>					

Map Key	Number of Records	Direction/ Distance (m)	Elev/Diff (m)	Site	DB
<b>Bore Hole ID:</b>	1005846780			<b>Tag No:</b>	
<b>Depth M:</b>				<b>Contractor:</b>	7147
<b>Year Completed:</b>	2015			<b>Path:</b>	725\7255002.pdf
<b>Well Completed Dt:</b>	2015/11/19			<b>Latitude:</b>	43.671175943338
<b>Audit No:</b>	Z218330			<b>Longitude:</b>	-79.7144719260606

[133](#)    1 of 1    WSW/0.0    201.0 / 21.15    7735 KENNEDY RD. SOUTH lot 14 con 2 BRAMPTON ON    [WWIS](#)

<b>Well ID:</b>	7255001	<b>Flowing (Y/N):</b>	
<b>Construction Date:</b>		<b>Flow Rate:</b>	
<b>Use 1st:</b>		<b>Data Entry Status:</b>	
<b>Use 2nd:</b>		<b>Data Src:</b>	
<b>Final Well Status:</b>	Abandoned-Other	<b>Date Received:</b>	29-Dec-2015 00:00:00
<b>Water Type:</b>		<b>Selected Flag:</b>	TRUE
<b>Casing Material:</b>		<b>Abandonment Rec:</b>	Yes
<b>Audit No:</b>	Z218346	<b>Contractor:</b>	7147
<b>Tag:</b>		<b>Form Version:</b>	7
<b>Constructn Method:</b>		<b>Owner:</b>	
<b>Elevation (m):</b>		<b>County:</b>	PEEL
<b>Elevatn Reliabilty:</b>		<b>Lot:</b>	014
<b>Depth to Bedrock:</b>		<b>Concession:</b>	02
<b>Well Depth:</b>		<b>Concession Name:</b>	HS E
<b>Overburden/Bedrock:</b>		<b>Easting NAD83:</b>	
<b>Pump Rate:</b>		<b>Northing NAD83:</b>	
<b>Static Water Level:</b>		<b>Zone:</b>	
<b>Clear/Cloudy:</b>		<b>UTM Reliability:</b>	
<b>Municipality:</b>	BRAMPTON CITY (TORONTO TWP)		
<b>Site Info:</b>			

**PDF URL (Map):** [https://d2khazk8e83rdv.cloudfront.net/moe\\_mapping/downloads/2Water/Wells\\_pdfs/725\7255001.pdf](https://d2khazk8e83rdv.cloudfront.net/moe_mapping/downloads/2Water/Wells_pdfs/725\7255001.pdf)

**Additional Detail(s) (Map)**

**Well Completed Date:** 2015/11/19  
**Year Completed:** 2015  
**Depth (m):**  
**Latitude:** 43.6711769197169  
**Longitude:** -79.7145587360264  
**Path:** 725\7255001.pdf

**Bore Hole Information**

<b>Bore Hole ID:</b>	1005846777	<b>Elevation:</b>	
<b>DP2BR:</b>		<b>Elevrc:</b>	
<b>Spatial Status:</b>		<b>Zone:</b>	17
<b>Code OB:</b>		<b>East83:</b>	603627.00
<b>Code OB Desc:</b>		<b>North83:</b>	4836155.00
<b>Open Hole:</b>		<b>Org CS:</b>	UTM83
<b>Cluster Kind:</b>		<b>UTMRC:</b>	4
<b>Date Completed:</b>	19-Nov-2015 00:00:00	<b>UTMRC Desc:</b>	margin of error : 30 m - 100 m
<b>Remarks:</b>		<b>Location Method:</b>	wwr
<b>Elevrc Desc:</b>			
<b>Location Source Date:</b>			
<b>Improvement Location Source:</b>			
<b>Improvement Location Method:</b>			
<b>Source Revision Comment:</b>			
<b>Supplier Comment:</b>			

**Annular Space/Abandonment Sealing Record**

<i>Map Key</i>	<i>Number of Records</i>	<i>Direction/ Distance (m)</i>	<i>Elev/Diff (m)</i>	<i>Site</i>	<i>DB</i>
<i>Plug ID:</i>		1005957977			
<i>Layer:</i>		3			
<i>Plug From:</i>		2.799999952316284			
<i>Plug To:</i>		10.699999809265137			
<i>Plug Depth UOM:</i>		m			
<b><u>Annular Space/Abandonment Sealing Record</u></b>					
<i>Plug ID:</i>		1005957978			
<i>Layer:</i>		4			
<i>Plug From:</i>		10.699999809265137			
<i>Plug To:</i>		11.300000190734863			
<i>Plug Depth UOM:</i>		m			
<b><u>Annular Space/Abandonment Sealing Record</u></b>					
<i>Plug ID:</i>		1005957975			
<i>Layer:</i>		1			
<i>Plug From:</i>		0.0			
<i>Plug To:</i>		2.200000047683716			
<i>Plug Depth UOM:</i>		m			
<b><u>Annular Space/Abandonment Sealing Record</u></b>					
<i>Plug ID:</i>		1005957976			
<i>Layer:</i>		2			
<i>Plug From:</i>		2.200000047683716			
<i>Plug To:</i>		2.799999952316284			
<i>Plug Depth UOM:</i>		m			
<b><u>Method of Construction &amp; Well Use</u></b>					
<i>Method Construction ID:</i>		1005957974			
<i>Method Construction Code:</i>					
<i>Method Construction:</i>					
<i>Other Method Construction:</i>					
<b><u>Pipe Information</u></b>					
<i>Pipe ID:</i>		1005957968			
<i>Casing No:</i>		0			
<i>Comment:</i>					
<i>Alt Name:</i>					
<b><u>Construction Record - Casing</u></b>					
<i>Casing ID:</i>		1005957972			
<i>Layer:</i>		1			
<i>Material:</i>		3			
<i>Open Hole or Material:</i>		CONCRETE			
<i>Depth From:</i>		0.0			
<i>Depth To:</i>		11.300000190734863			
<i>Casing Diameter:</i>		90.0			
<i>Casing Diameter UOM:</i>		cm			
<i>Casing Depth UOM:</i>		m			

Map Key	Number of Records	Direction/ Distance (m)	Elev/Diff (m)	Site	DB
<b><u>Construction Record - Screen</u></b>					
Screen ID:	1005957973				
Layer:					
Slot:					
Screen Top Depth:					
Screen End Depth:					
Screen Material:					
Screen Depth UOM:	m				
Screen Diameter UOM:	cm				
Screen Diameter:					
<b><u>Water Details</u></b>					
Water ID:	1005957971				
Layer:	1				
Kind Code:	1				
Kind:	FRESH				
Water Found Depth:	10.699999809265137				
Water Found Depth UOM:	m				
<b><u>Hole Diameter</u></b>					
Hole ID:	1005957970				
Diameter:					
Depth From:					
Depth To:					
Hole Depth UOM:	m				
Hole Diameter UOM:	cm				
<b><u>Links</u></b>					
Bore Hole ID:	1005846777			Tag No:	
Depth M:				Contractor:	7147
Year Completed:	2015			Path:	7257255001.pdf
Well Completed Dt:	2015/11/19			Latitude:	43.6711769197169
Audit No:	Z218346			Longitude:	-79.7145587360264
<a href="#">134</a>	1 of 1	E/0.0	171.0 / -8.79	DIXIE ROAD NORTH OF DERRY Mississauga ON	WWIS
Well ID:	7361338			Flowing (Y/N):	
Construction Date:				Flow Rate:	
Use 1st:				Data Entry Status:	
Use 2nd:				Data Src:	
Final Well Status:	Abandoned-Other			Date Received:	30-Jun-2020 00:00:00
Water Type:				Selected Flag:	TRUE
Casing Material:				Abandonment Rec:	Yes
Audit No:	Z336393			Contractor:	7221
Tag:				Form Version:	7
Constructn Method:				Owner:	
Elevation (m):				County:	PEEL
Elevatn Reliabilty:				Lot:	
Depth to Bedrock:				Concession:	
Well Depth:				Concession Name:	
Overburden/Bedrock:				Easting NAD83:	
Pump Rate:				Northing NAD83:	
Static Water Level:				Zone:	
Clear/Cloudy:				UTM Reliability:	
Municipality:	MISSISSAUGA CITY				
Site Info:					

Map Key	Number of Records	Direction/ Distance (m)	Elev/Diff (m)	Site	DB
---------	-------------------	----------------------------	------------------	------	----

**PDF URL (Map):**

**Additional Detail(s) (Map)**

**Well Completed Date:** 2020/06/11  
**Year Completed:** 2020  
**Depth (m):**  
**Latitude:** 43.6753498143414  
**Longitude:** -79.6747108030862  
**Path:**

**Bore Hole Information**

<b>Bore Hole ID:</b>	1008328072	<b>Elevation:</b>	
<b>DP2BR:</b>		<b>Elevrc:</b>	
<b>Spatial Status:</b>		<b>Zone:</b>	17
<b>Code OB:</b>		<b>East83:</b>	606832.00
<b>Code OB Desc:</b>		<b>North83:</b>	4836669.00
<b>Open Hole:</b>		<b>Org CS:</b>	UTM83
<b>Cluster Kind:</b>		<b>UTMRC:</b>	4
<b>Date Completed:</b>	11-Jun-2020 00:00:00	<b>UTMRC Desc:</b>	margin of error : 30 m - 100 m
<b>Remarks:</b>		<b>Location Method:</b>	wwr
<b>Elevrc Desc:</b>			
<b>Location Source Date:</b>			
<b>Improvement Location Source:</b>			
<b>Improvement Location Method:</b>			
<b>Source Revision Comment:</b>			
<b>Supplier Comment:</b>			

**Overburden and Bedrock**

**Materials Interval**

**Formation ID:** 1008385660  
**Layer:**  
**Color:**  
**General Color:**  
**Mat1:**  
**Most Common Material:**  
**Mat2:**  
**Mat2 Desc:**  
**Mat3:**  
**Mat3 Desc:**  
**Formation Top Depth:**  
**Formation End Depth:**  
**Formation End Depth UOM:** m

**Annular Space/Abandonment**

**Sealing Record**

**Plug ID:** 1008385666  
**Layer:** 1  
**Plug From:** 0.0  
**Plug To:** 5.199999809265137  
**Plug Depth UOM:** m

**Method of Construction & Well**

**Use**

**Method Construction ID:** 1008385665  
**Method Construction Code:**  
**Method Construction:**

<b>Map Key</b>	<b>Number of Records</b>	<b>Direction/ Distance (m)</b>	<b>Elev/Diff (m)</b>	<b>Site</b>	<b>DB</b>
<b>Other Method Construction:</b>					
<b><u>Pipe Information</u></b>					
<b>Pipe ID:</b>		1008385659			
<b>Casing No:</b>		0			
<b>Comment:</b>					
<b>Alt Name:</b>					
<b><u>Construction Record - Casing</u></b>					
<b>Casing ID:</b>		1008385663			
<b>Layer:</b>		1			
<b>Material:</b>		5			
<b>Open Hole or Material:</b>		PLASTIC			
<b>Depth From:</b>		0.0			
<b>Depth To:</b>		5.199999809265137			
<b>Casing Diameter:</b>		5.0			
<b>Casing Diameter UOM:</b>		cm			
<b>Casing Depth UOM:</b>		m			
<b><u>Construction Record - Screen</u></b>					
<b>Screen ID:</b>		1008385664			
<b>Layer:</b>					
<b>Slot:</b>					
<b>Screen Top Depth:</b>					
<b>Screen End Depth:</b>					
<b>Screen Material:</b>					
<b>Screen Depth UOM:</b>		m			
<b>Screen Diameter UOM:</b>		cm			
<b>Screen Diameter:</b>					
<b><u>Water Details</u></b>					
<b>Water ID:</b>		1008385662			
<b>Layer:</b>					
<b>Kind Code:</b>					
<b>Kind:</b>					
<b>Water Found Depth:</b>					
<b>Water Found Depth UOM:</b>		m			
<b><u>Hole Diameter</u></b>					
<b>Hole ID:</b>		1008385661			
<b>Diameter:</b>					
<b>Depth From:</b>					
<b>Depth To:</b>					
<b>Hole Depth UOM:</b>		m			
<b>Hole Diameter UOM:</b>		cm			
<b><u>Links</u></b>					
<b>Bore Hole ID:</b>	1008328072			<b>Tag No:</b>	7221
<b>Depth M:</b>				<b>Contractor:</b>	736\7361338.pdf
<b>Year Completed:</b>	2020			<b>Path:</b>	43.6753498143414
<b>Well Completed Dt:</b>	2020/06/11			<b>Latitude:</b>	43.6753498143414
<b>Audit No:</b>	Z336393			<b>Longitude:</b>	-79.6747108030862

Map Key	Number of Records	Direction/ Distance (m)	Elev/Diff (m)	Site	DB
<a href="#">135</a>	1 of 1	WSW/0.0	200.9/ 21.09	Rice Development Corp 7735 Kennedy Road South Brampton ON L6W 0B9	GEN
<b>Generator No:</b>	ON5200628			<b>Status:</b> Registered	
<b>SIC Code:</b>				<b>Co Admin:</b>	
<b>SIC Description:</b>				<b>Choice of Contact:</b>	
<b>Approval Years:</b>	As of Dec 2018			<b>Phone No Admin:</b>	
<b>PO Box No:</b>				<b>Contam. Facility:</b>	
<b>Country:</b>	Canada			<b>MHSW Facility:</b>	
<b><u>Detail(s)</u></b>					
<b>Waste Class:</b>	251 L				
<b>Waste Class Desc:</b>	Waste oils/sludges (petroleum based)				

<a href="#">136</a>	1 of 1	E/0.0	172.9/ -6.97	lot 10 con 3 ON	WWIS
<b>Well ID:</b>	4902374			<b>Flowing (Y/N):</b>	
<b>Construction Date:</b>				<b>Flow Rate:</b>	
<b>Use 1st:</b>	Domestic			<b>Data Entry Status:</b>	
<b>Use 2nd:</b>	0			<b>Data Src:</b>	1
<b>Final Well Status:</b>	Water Supply			<b>Date Received:</b>	13-Mar-1950 00:00:00
<b>Water Type:</b>				<b>Selected Flag:</b>	TRUE
<b>Casing Material:</b>				<b>Abandonment Rec:</b>	
<b>Audit No:</b>				<b>Contractor:</b>	1612
<b>Tag:</b>				<b>Form Version:</b>	1
<b>Constructn Method:</b>				<b>Owner:</b>	
<b>Elevation (m):</b>				<b>County:</b>	PEEL
<b>Elevatn Reliabilty:</b>				<b>Lot:</b>	010
<b>Depth to Bedrock:</b>				<b>Concession:</b>	03
<b>Well Depth:</b>				<b>Concession Name:</b>	HS E
<b>Overburden/Bedrock:</b>				<b>Easting NAD83:</b>	
<b>Pump Rate:</b>				<b>Northing NAD83:</b>	
<b>Static Water Level:</b>				<b>Zone:</b>	
<b>Clear/Cloudy:</b>				<b>UTM Reliability:</b>	
<b>Municipality:</b>	MISSISSAUGA CITY				
<b>Site Info:</b>					
<b>PDF URL (Map):</b>	<a href="https://d2khazk8e83rdv.cloudfront.net/moe_mapping/downloads/2Water/Wells_pdfs/490\4902374.pdf">https://d2khazk8e83rdv.cloudfront.net/moe_mapping/downloads/2Water/Wells_pdfs/490\4902374.pdf</a>				

**Additional Detail(s) (Map)**

**Well Completed Date:** 1949/09/14  
**Year Completed:** 1949  
**Depth (m):** 12.8016  
**Latitude:** 43.6746020191049  
**Longitude:** -79.6746701993887  
**Path:** 490\4902374.pdf

**Bore Hole Information**

<b>Bore Hole ID:</b>	10317216	<b>Elevation:</b>	
<b>DP2BR:</b>		<b>Elevrc:</b>	
<b>Spatial Status:</b>		<b>Zone:</b>	17
<b>Code OB:</b>		<b>East83:</b>	606836.60
<b>Code OB Desc:</b>		<b>North83:</b>	4836586.00
<b>Open Hole:</b>		<b>Org CS:</b>	
<b>Cluster Kind:</b>		<b>UTMRC:</b>	9
<b>Date Completed:</b>	14-Sep-1949 00:00:00	<b>UTMRC Desc:</b>	unknown UTM
<b>Remarks:</b>		<b>Location Method:</b>	p9



Map Key	Number of Records	Direction/ Distance (m)	Elev/Diff (m)	Site	DB
<b>Elevrc Desc:</b>					
<b>Location Source Date:</b>					
<b>Improvement Location Source:</b>					
<b>Improvement Location Method:</b>					
<b>Source Revision Comment:</b>					
<b>Supplier Comment:</b>					
<b><u>Overburden and Bedrock</u></b>					
<b><u>Materials Interval</u></b>					
<b>Formation ID:</b>		932037608			
<b>Layer:</b>		3			
<b>Color:</b>					
<b>General Color:</b>					
<b>Mat1:</b>		17			
<b>Most Common Material:</b>		SHALE			
<b>Mat2:</b>					
<b>Mat2 Desc:</b>					
<b>Mat3:</b>					
<b>Mat3 Desc:</b>					
<b>Formation Top Depth:</b>		20.0			
<b>Formation End Depth:</b>		42.0			
<b>Formation End Depth UOM:</b>		ft			
<b><u>Overburden and Bedrock</u></b>					
<b><u>Materials Interval</u></b>					
<b>Formation ID:</b>		932037607			
<b>Layer:</b>		2			
<b>Color:</b>					
<b>General Color:</b>					
<b>Mat1:</b>		05			
<b>Most Common Material:</b>		CLAY			
<b>Mat2:</b>					
<b>Mat2 Desc:</b>					
<b>Mat3:</b>					
<b>Mat3 Desc:</b>					
<b>Formation Top Depth:</b>		2.0			
<b>Formation End Depth:</b>		20.0			
<b>Formation End Depth UOM:</b>		ft			
<b><u>Overburden and Bedrock</u></b>					
<b><u>Materials Interval</u></b>					
<b>Formation ID:</b>		932037606			
<b>Layer:</b>		1			
<b>Color:</b>					
<b>General Color:</b>					
<b>Mat1:</b>		02			
<b>Most Common Material:</b>		TOPSOIL			
<b>Mat2:</b>		05			
<b>Mat2 Desc:</b>		CLAY			
<b>Mat3:</b>					
<b>Mat3 Desc:</b>					
<b>Formation Top Depth:</b>		0.0			
<b>Formation End Depth:</b>		2.0			
<b>Formation End Depth UOM:</b>		ft			
<b><u>Method of Construction &amp; Well</u></b>					
<b><u>Use</u></b>					
<b>Method Construction ID:</b>		964902374			

<i>Map Key</i>	<i>Number of Records</i>	<i>Direction/ Distance (m)</i>	<i>Elev/Diff (m)</i>	<i>Site</i>	<i>DB</i>
<i>Method Construction Code:</i>	1				
<i>Method Construction:</i>	Cable Tool				
<i>Other Method Construction:</i>					
<b><u>Pipe Information</u></b>					
<i>Pipe ID:</i>	10865786				
<i>Casing No:</i>	1				
<i>Comment:</i>					
<i>Alt Name:</i>					
<b><u>Construction Record - Casing</u></b>					
<i>Casing ID:</i>	930524270				
<i>Layer:</i>	1				
<i>Material:</i>	1				
<i>Open Hole or Material:</i>	STEEL				
<i>Depth From:</i>					
<i>Depth To:</i>	20.0				
<i>Casing Diameter:</i>	4.0				
<i>Casing Diameter UOM:</i>	inch				
<i>Casing Depth UOM:</i>	ft				
<b><u>Construction Record - Casing</u></b>					
<i>Casing ID:</i>	930524271				
<i>Layer:</i>	2				
<i>Material:</i>	4				
<i>Open Hole or Material:</i>	OPEN HOLE				
<i>Depth From:</i>					
<i>Depth To:</i>	42.0				
<i>Casing Diameter:</i>	4.0				
<i>Casing Diameter UOM:</i>	inch				
<i>Casing Depth UOM:</i>	ft				
<b><u>Results of Well Yield Testing</u></b>					
<i>Pump Test ID:</i>	994902374				
<i>Pump Set At:</i>					
<i>Static Level:</i>	15.0				
<i>Final Level After Pumping:</i>					
<i>Recommended Pump Depth:</i>					
<i>Pumping Rate:</i>					
<i>Flowing Rate:</i>					
<i>Recommended Pump Rate:</i>	1.0				
<i>Levels UOM:</i>	ft				
<i>Rate UOM:</i>	GPM				
<i>Water State After Test Code:</i>	1				
<i>Water State After Test:</i>	CLEAR				
<i>Pumping Test Method:</i>	1				
<i>Pumping Duration HR:</i>	0				
<i>Pumping Duration MIN:</i>	30				
<i>Flowing:</i>	No				
<b><u>Water Details</u></b>					
<i>Water ID:</i>	933790390				
<i>Layer:</i>	1				
<i>Kind Code:</i>	1				
<i>Kind:</i>	FRESH				
<i>Water Found Depth:</i>	41.0				
<i>Water Found Depth UOM:</i>	ft				

Map Key	Number of Records	Direction/ Distance (m)	Elev/Diff (m)	Site	DB
---------	-------------------	-------------------------	---------------	------	----

**Links**

<b>Bore Hole ID:</b>	10317216	<b>Tag No:</b>	
<b>Depth M:</b>	12.8016	<b>Contractor:</b>	1612
<b>Year Completed:</b>	1949	<b>Path:</b>	490\4902374.pdf
<b>Well Completed Dt:</b>	1949/09/14	<b>Latitude:</b>	43.6746020191049
<b>Audit No:</b>		<b>Longitude:</b>	-79.6746701993887

<a href="#">137</a>	1 of 26	W/0.0	200.4 / 20.61	Arvin Meritor Canada 350 First Gulf Boulevard Brampton ON L6W 4T5	GEN
---------------------	---------	-------	---------------	-------------------------------------------------------------------------	-----

<b>Generator No:</b>	ON3674451	<b>Status:</b>	
<b>SIC Code:</b>	336110	<b>Co Admin:</b>	
<b>SIC Description:</b>	Automobile and Light-Duty Motor Vehicle Manufacturing	<b>Choice of Contact:</b>	
<b>Approval Years:</b>	04,05,06,07,08	<b>Phone No Admin:</b>	
<b>PO Box No:</b>		<b>Contam. Facility:</b>	
<b>Country:</b>		<b>MHSW Facility:</b>	

**Detail(s)**

<b>Waste Class:</b>	251
<b>Waste Class Desc:</b>	OIL SKIMMINGS & SLUDGES
<b>Waste Class:</b>	252
<b>Waste Class Desc:</b>	WASTE OILS & LUBRICANTS
<b>Waste Class:</b>	312
<b>Waste Class Desc:</b>	PATHOLOGICAL WASTES

<a href="#">137</a>	2 of 26	W/0.0	200.4 / 20.61	ARVIN MERITOR INC. 350 FIRST GULF BOULEVARD NOT AVAILABLE BRAMPTON ON L6W4T5	NPRI
---------------------	---------	-------	---------------	------------------------------------------------------------------------------------	------

<b>NPRI ID:</b>	11002	<b>Org ID:</b>	37638
<b>Other ID:</b>	N	<b>Submit Date:</b>	5/20/2005
<b>No Other ID:</b>		<b>Last Modified:</b>	5/29/2015 3:28:24 PM
<b>Track ID:</b>	25849	<b>Contact ID:</b>	
<b>Report ID:</b>	83238	<b>Cont Type:</b>	
<b>Report Type:</b>	NPRI	<b>Contact Title:</b>	
<b>Rpt Type ID:</b>	1	<b>Cont First Name:</b>	
<b>Report Year:</b>	2004	<b>Cont Last Name:</b>	
<b>Not-Current Rpt?:</b>	No	<b>Contact Position:</b>	
<b>Yr of Last Filed Rpt:</b>	2007	<b>Contact Fax:</b>	
<b>Fac ID:</b>	155757	<b>Contact Ph.:</b>	
<b>Fac Name:</b>	ARVIN MERITOR BRAMPTON	<b>Cont Area Code:</b>	
<b>Fac Address1:</b>	350 FIRST GULF BOULEVARD	<b>Contact Tel.:</b>	
<b>Fac Address2:</b>	NOT AVAILABLE	<b>Contact Ext.:</b>	
<b>Fac Postal Zip:</b>	L6W4T5	<b>Cont Fax Area Cde:</b>	
<b>Facility Lat:</b>	43.6776	<b>Contact Fax:</b>	
<b>Facility Long:</b>	-79.7144	<b>Contact Email:</b>	
<b>DLS (Last Filed Rpt):</b>		<b>Latitude:</b>	43.6776
<b>Facility DLS:</b>		<b>Longitude:</b>	-79.7144
<b>Datum:</b>	1983	<b>UTM Zone:</b>	
<b>Facility Cmnts:</b>	True	<b>UTM Northing:</b>	
<b>URL:</b>	www.arvinmeritor.com	<b>UTM Easting:</b>	
<b>No of Empl.:</b>	45	<b>Waste Streams:</b>	False
<b>Parent Co.:</b>	N	<b>No Streams:</b>	
<b>No Parent Co.:</b>		<b>Waste Off Sites:</b>	False
<b>Pollut Prev Cmnts:</b>	True	<b>No Off Sites:</b>	

<b>Map Key</b>	<b>Number of Records</b>	<b>Direction/ Distance (m)</b>	<b>Elev/Diff (m)</b>	<b>Site</b>	<b>DB</b>
<b>Stacks:</b>	No			<b>Shutdown:</b>	
<b>No of Stacks:</b>				<b>No of Shutdown:</b>	
<b>Canadian SIC Code (2 digit):</b>					
<b>Canadian SIC Code:</b>					
<b>SIC Code Description:</b>					
<b>American SIC Code:</b>					
<b>NAICS Code (2 digit):</b>	33				
<b>NAICS 2 Description:</b>	Manufacturing				
<b>NAICS Code (4 digit):</b>	3363				
<b>NAICS 4 Description:</b>	Motor vehicle parts manufacturing				
<b>NAICS Code (6 digit):</b>	336340				
<b>NAICS 6 Description:</b>	Motor vehicle brake system manufacturing				
<b><u>Substance Release Report</u></b>					
<b>Category Type ID:</b>	1				
<b>Category Type Desc:</b>	Stack / Point				
<b>Category Type Desc (fr):</b>	Rejets de cheminée ou ponctuels				
<b>Grouping:</b>	Total Air				
<b>Trans Code:</b>	ASta				
<b>Chem:</b>	Nitrogen oxides (expressed as NO2)				
<b>Chem (fr):</b>	Oxydes d'azote (exprimés en NO2)				
<b>Quantity:</b>	2.05				
<b>Unit:</b>	tonnes				
<b>Basis of Estimate Cd:</b>	M2				
<b>Basis of Estimate Desc:</b>	M2- Predictive Emission Monitoring - In use from 2003 and onward				
<b>Category Type ID:</b>	2				
<b>Category Type Desc:</b>	Storage / Handling				
<b>Category Type Desc (fr):</b>	Rejets de stockage ou manutention				
<b>Grouping:</b>	Total Air				
<b>Trans Code:</b>	VOCg				
<b>Chem:</b>	2-Butoxyethanol				
<b>Chem (fr):</b>	2-Butoxyéthanol				
<b>Quantity:</b>	1.11				
<b>Unit:</b>	tonnes				
<b>Basis of Estimate Cd:</b>	C				
<b>Basis of Estimate Desc:</b>	C- Mass Balance				
<b>Category Type ID:</b>	1				
<b>Category Type Desc:</b>	Stack / Point				
<b>Category Type Desc (fr):</b>	Rejets de cheminée ou ponctuels				
<b>Grouping:</b>	Total Air				
<b>Trans Code:</b>	ASta				
<b>Chem:</b>	Carbon monoxide				
<b>Chem (fr):</b>	Monoxyde de carbone				
<b>Quantity:</b>	2.636				
<b>Unit:</b>	tonnes				
<b>Basis of Estimate Cd:</b>	M2				
<b>Basis of Estimate Desc:</b>	M2- Predictive Emission Monitoring - In use from 2003 and onward				
<b>Category Type ID:</b>	5				
<b>Category Type Desc:</b>	Other Non-Point				
<b>Category Type Desc (fr):</b>	Autres rejets non ponctuels				
<b>Grouping:</b>	Total Air				
<b>Trans Code:</b>					
<b>Chem:</b>	Volatile Organic Compounds (VOCs)				
<b>Chem (fr):</b>	Composés organiques volatils (COV)				
<b>Quantity:</b>	1.1				
<b>Unit:</b>	tonnes				
<b>Basis of Estimate Cd:</b>	M2				
<b>Basis of Estimate Desc:</b>	M2- Predictive Emission Monitoring - In use from 2003 and onward				
<b>Category Type ID:</b>	13				
<b>Category Type Desc:</b>	All Media				

Map Key	Number of Records	Direction/ Distance (m)	Elev/Diff (m)	Site	DB
<b>Category Type Desc (fr):</b>		Rejets à tous les médias			
<b>Grouping:</b>		Total All Media<1t			
<b>Trans Code:</b>					
<b>Chem:</b>		Sulphur dioxide			
<b>Chem (fr):</b>		Dioxyde de soufre			
<b>Quantity:</b>		.019			
<b>Unit:</b>		tonnes			
<b>Basis of Estimate Cd:</b>					
<b>Basis of Estimate Desc:</b>					
<a href="#">137</a>	3 of 26	W/0.0	200.4 / 20.61	<b>ARVIN MERITOR INC. 350 FIRST GULF BOULEVARD NOT AVAILABLE BRAMPTON ON L6W4T5</b>	<b>NPRI</b>
<b>NPRI ID:</b>		11002		<b>Org ID:</b> 37638	
<b>Other ID:</b>		N		<b>Submit Date:</b> 10/24/2006	
<b>No Other ID:</b>				<b>Last Modified:</b> 5/29/2015 3:28:24 PM	
<b>Track ID:</b>		42188		<b>Contact ID:</b>	
<b>Report ID:</b>		102140		<b>Cont Type:</b>	
<b>Report Type:</b>		NPRI		<b>Contact Title:</b>	
<b>Rpt Type ID:</b>		1		<b>Cont First Name:</b>	
<b>Report Year:</b>		2005		<b>Cont Last Name:</b>	
<b>Not-Current Rpt?:</b>		No		<b>Contact Position:</b>	
<b>Yr of Last Filed Rpt:</b>		2007		<b>Contact Fax:</b>	
<b>Fac ID:</b>		155757		<b>Contact Ph.:</b>	
<b>Fac Name:</b>		ARVIN MERITOR BRAMPTON		<b>Cont Area Code:</b>	
<b>Fac Address1:</b>		350 FIRST GULF BOULEVARD		<b>Contact Tel.:</b>	
<b>Fac Address2:</b>		NOT AVAILABLE		<b>Contact Ext.:</b>	
<b>Fac Postal Zip:</b>		L6W4T5		<b>Cont Fax Area Cde:</b>	
<b>Facility Lat:</b>		43.6776		<b>Contact Fax:</b>	
<b>Facility Long:</b>		-79.7144		<b>Contact Email:</b>	
<b>DLS (Last Filed Rpt):</b>				<b>Latitude:</b> 43.6776	
<b>Facility DLS:</b>				<b>Longitude:</b> -79.7144	
<b>Datum:</b>		1983		<b>UTM Zone:</b>	
<b>Facility Cmnts:</b>		Fals		<b>UTM Northing:</b>	
<b>URL:</b>		www.arvinmeritor.com		<b>UTM Easting:</b>	
<b>No of Empl.:</b>		53		<b>Waste Streams:</b> False	
<b>Parent Co.:</b>		N		<b>No Streams:</b>	
<b>No Parent Co.:</b>				<b>Waste Off Sites:</b> False	
<b>Pollut Prev Cmnts:</b>		False		<b>No Off Sites:</b>	
<b>Stacks:</b>		False		<b>Shutdown:</b>	
<b>No of Stacks:</b>				<b>No of Shutdown:</b>	
<b>Canadian SIC Code (2 digit):</b>					
<b>Canadian SIC Code:</b>					
<b>SIC Code Description:</b>					
<b>American SIC Code:</b>					
<b>NAICS Code (2 digit):</b>		33			
<b>NAICS 2 Description:</b>		Manufacturing			
<b>NAICS Code (4 digit):</b>		3363			
<b>NAICS 4 Description:</b>		Motor vehicle parts manufacturing			
<b>NAICS Code (6 digit):</b>		336340			
<b>NAICS 6 Description:</b>		Motor vehicle brake system manufacturing			

#### Substance Release Report

**Category Type ID:** 13  
**Category Type Desc:** All Media  
**Category Type Desc (fr):** Rejets à tous les médias  
**Grouping:** Total All Media<1t  
**Trans Code:**  
**Chem:** PM - Total Particulate Matter  
**Chem (fr):** PM - Particules totales  
**Quantity:** .212  
**Unit:** tonnes

<b>Map Key</b>	<b>Number of Records</b>	<b>Direction/ Distance (m)</b>	<b>Elev/Diff (m)</b>	<b>Site</b>	<b>DB</b>
<b>Basis of Estimate Cd:</b>					
<b>Basis of Estimate Desc:</b>					
<b>Category Type ID:</b>		13			
<b>Category Type Desc:</b>		All Media			
<b>Category Type Desc (fr):</b>		Rejets à tous les médias			
<b>Grouping:</b>		Total All Media<1t			
<b>Trans Code:</b>					
<b>Chem:</b>		Sulphur dioxide			
<b>Chem (fr):</b>		Dioxyde de soufre			
<b>Quantity:</b>		.017			
<b>Unit:</b>		tonnes			
<b>Basis of Estimate Cd:</b>					
<b>Basis of Estimate Desc:</b>					
<b>Category Type ID:</b>		5			
<b>Category Type Desc:</b>		Other Non-Point			
<b>Category Type Desc (fr):</b>		Autres rejets non ponctuels			
<b>Grouping:</b>		Total Air			
<b>Trans Code:</b>					
<b>Chem:</b>		Volatile Organic Compounds (VOCs)			
<b>Chem (fr):</b>		Composés organiques volatils (COV)			
<b>Quantity:</b>		4.766			
<b>Unit:</b>		tonnes			
<b>Basis of Estimate Cd:</b>					
<b>Basis of Estimate Desc:</b>					
<b>Category Type ID:</b>		1			
<b>Category Type Desc:</b>		Stack / Point			
<b>Category Type Desc (fr):</b>		Rejets de cheminée ou ponctuels			
<b>Grouping:</b>		Total Air			
<b>Trans Code:</b>		ASta			
<b>Chem:</b>		Carbon monoxide			
<b>Chem (fr):</b>		Monoxyde de carbone			
<b>Quantity:</b>		2.343			
<b>Unit:</b>		tonnes			
<b>Basis of Estimate Cd:</b>					
<b>Basis of Estimate Desc:</b>					
<b>Category Type ID:</b>		13			
<b>Category Type Desc:</b>		All Media			
<b>Category Type Desc (fr):</b>		Rejets à tous les médias			
<b>Grouping:</b>		Total All Media<1t			
<b>Trans Code:</b>					
<b>Chem:</b>		2-Butoxyethanol			
<b>Chem (fr):</b>		2-Butoxyéthanol			
<b>Quantity:</b>		.946			
<b>Unit:</b>		tonnes			
<b>Basis of Estimate Cd:</b>					
<b>Basis of Estimate Desc:</b>					
<b>Category Type ID:</b>		1			
<b>Category Type Desc:</b>		Stack / Point			
<b>Category Type Desc (fr):</b>		Rejets de cheminée ou ponctuels			
<b>Grouping:</b>		Total Air			
<b>Trans Code:</b>		ASta			
<b>Chem:</b>		Nitrogen oxides (expressed as NO2)			
<b>Chem (fr):</b>		Oxydes d'azote (exprimés en NO2)			
<b>Quantity:</b>		1.819			
<b>Unit:</b>		tonnes			
<b>Basis of Estimate Cd:</b>					
<b>Basis of Estimate Desc:</b>					
<b>Category Type ID:</b>		13			
<b>Category Type Desc:</b>		All Media			
<b>Category Type Desc (fr):</b>		Rejets à tous les médias			

Map Key	Number of Records	Direction/ Distance (m)	Elev/Diff (m)	Site	DB
<b>Grouping:</b>		Total All Media<1t			
<b>Trans Code:</b>					
<b>Chem:</b>		PM2.5 - Particulate Matter <= 2.5 Microns			
<b>Chem (fr):</b>		PM2,5 - Matière particulaire <= 2,5 microns			
<b>Quantity:</b>		.212			
<b>Unit:</b>		tonnes			
<b>Basis of Estimate Cd:</b>					
<b>Basis of Estimate Desc:</b>					
<b>Category Type ID:</b>		13			
<b>Category Type Desc:</b>		All Media			
<b>Category Type Desc (fr):</b>		Rejets à tous les médias			
<b>Grouping:</b>		Total All Media<1t			
<b>Trans Code:</b>					
<b>Chem:</b>		PM10 - Particulate Matter <= 10 Microns			
<b>Chem (fr):</b>		PM10 - Matière particulaire <= 10 microns			
<b>Quantity:</b>		.212			
<b>Unit:</b>		tonnes			
<b>Basis of Estimate Cd:</b>					
<b>Basis of Estimate Desc:</b>					

<a href="#">137</a>	4 of 26	W/0.0	200.4 / 20.61	ARVIN MERITOR INC. 350 FIRST GULF BOULEVARD NOT AVAILABLE BRAMPTON ON L6W4T5	NPRI
<b>NPRI ID:</b>	11002			<b>Org ID:</b>	37638
<b>Other ID:</b>	N			<b>Submit Date:</b>	5/18/2007
<b>No Other ID:</b>				<b>Last Modified:</b>	5/29/2015 3:28:24 PM
<b>Track ID:</b>	43537			<b>Contact ID:</b>	
<b>Report ID:</b>	105445			<b>Cont Type:</b>	
<b>Report Type:</b>	NPRI			<b>Contact Title:</b>	
<b>Rpt Type ID:</b>	1			<b>Cont First Name:</b>	
<b>Report Year:</b>	2006			<b>Cont Last Name:</b>	
<b>Not-Current Rpt?:</b>	No			<b>Contact Position:</b>	
<b>Yr of Last Filed Rpt:</b>	2007			<b>Contact Fax:</b>	
<b>Fac ID:</b>	155757			<b>Contact Ph.:</b>	
<b>Fac Name:</b>	ARVIN MERITOR BRAMPTON			<b>Cont Area Code:</b>	
<b>Fac Address1:</b>	350 FIRST GULF BOULEVARD			<b>Contact Tel.:</b>	
<b>Fac Address2:</b>	NOT AVAILABLE			<b>Contact Ext.:</b>	
<b>Fac Postal Zip:</b>	L6W4T5			<b>Cont Fax Area Cde:</b>	
<b>Facility Lat:</b>	43.6776			<b>Contact Fax:</b>	
<b>Facility Long:</b>	-79.7144			<b>Contact Email:</b>	
<b>DLS (Last Filed Rpt):</b>				<b>Latitude:</b>	43.6776
<b>Facility DLS:</b>				<b>Longitude:</b>	-79.7144
<b>Datum:</b>	1983			<b>UTM Zone:</b>	
<b>Facility Cmnts:</b>	False			<b>UTM Northing:</b>	
<b>URL:</b>	www.arvinmeritor.com			<b>UTM Easting:</b>	
<b>No of Empl.:</b>	53			<b>Waste Streams:</b>	True¿
<b>Parent Co.:</b>	N			<b>No Streams:</b>	
<b>No Parent Co.:</b>				<b>Waste Off Sites:</b>	False
<b>Pollut Prev Cmnts:</b>	False			<b>No Off Sites:</b>	
<b>Stacks:</b>	True			<b>Shutdown:</b>	
<b>No of Stacks:</b>				<b>No of Shutdown:</b>	
<b>Canadian SIC Code (2 digit):</b>					
<b>Canadian SIC Code:</b>					
<b>SIC Code Description:</b>					
<b>American SIC Code:</b>					
<b>NAICS Code (2 digit):</b>	33				
<b>NAICS 2 Description:</b>	Manufacturing				
<b>NAICS Code (4 digit):</b>	3363				
<b>NAICS 4 Description:</b>	Motor vehicle parts manufacturing				
<b>NAICS Code (6 digit):</b>	336340				
<b>NAICS 6 Description:</b>	Motor vehicle brake system manufacturing				

<i>Map Key</i>	<i>Number of Records</i>	<i>Direction/ Distance (m)</i>	<i>Elev/Diff (m)</i>	<i>Site</i>	<i>DB</i>
<b><u>Substance Release Report</u></b>					
<b>Category Type ID:</b>		13			
<b>Category Type Desc:</b>		All Media			
<b>Category Type Desc (fr):</b>		Rejets à tous les médias			
<b>Grouping:</b>		Total All Media<1t			
<b>Trans Code:</b>					
<b>Chem:</b>		PM - Total Particulate Matter			
<b>Chem (fr):</b>		PM - Particules totales			
<b>Quantity:</b>		.164			
<b>Unit:</b>		tonnes			
<b>Basis of Estimate Cd:</b>					
<b>Basis of Estimate Desc:</b>					
<b>Category Type ID:</b>		13			
<b>Category Type Desc:</b>		All Media			
<b>Category Type Desc (fr):</b>		Rejets à tous les médias			
<b>Grouping:</b>		Total All Media<1t			
<b>Trans Code:</b>					
<b>Chem:</b>		Sulphur dioxide			
<b>Chem (fr):</b>		Dioxyde de soufre			
<b>Quantity:</b>		.013			
<b>Unit:</b>		tonnes			
<b>Basis of Estimate Cd:</b>					
<b>Basis of Estimate Desc:</b>					
<b>Category Type ID:</b>		2			
<b>Category Type Desc:</b>		Storage / Handling			
<b>Category Type Desc (fr):</b>		Rejets de stockage ou manutention			
<b>Grouping:</b>		Total Air			
<b>Trans Code:</b>		VOCg			
<b>Chem:</b>		Nitrogen oxides (expressed as NO2)			
<b>Chem (fr):</b>		Oxydes d'azote (exprimés en NO2)			
<b>Quantity:</b>		2.161			
<b>Unit:</b>		tonnes			
<b>Basis of Estimate Cd:</b>		C			
<b>Basis of Estimate Desc:</b>		C- Mass Balance			
<b>Category Type ID:</b>		2			
<b>Category Type Desc:</b>		Storage / Handling			
<b>Category Type Desc (fr):</b>		Rejets de stockage ou manutention			
<b>Grouping:</b>		Total Air			
<b>Trans Code:</b>		VOCg			
<b>Chem:</b>		2-Butoxyethanol			
<b>Chem (fr):</b>		2-Butoxyéthanol			
<b>Quantity:</b>		3.262			
<b>Unit:</b>		tonnes			
<b>Basis of Estimate Cd:</b>		C			
<b>Basis of Estimate Desc:</b>		C- Mass Balance			
<b>Category Type ID:</b>		5			
<b>Category Type Desc:</b>		Other Non-Point			
<b>Category Type Desc (fr):</b>		Autres rejets non ponctuels			
<b>Grouping:</b>		Total Air			
<b>Trans Code:</b>					
<b>Chem:</b>		Volatile Organic Compounds (VOCs)			
<b>Chem (fr):</b>		Composés organiques volatils (COV)			
<b>Quantity:</b>		3.381			
<b>Unit:</b>		tonnes			
<b>Basis of Estimate Cd:</b>		C			
<b>Basis of Estimate Desc:</b>		C- Mass Balance			
<b>Category Type ID:</b>		13			
<b>Category Type Desc:</b>		All Media			
<b>Category Type Desc (fr):</b>		Rejets à tous les médias			
<b>Grouping:</b>		Total All Media<1t			



Map Key	Number of Records	Direction/ Distance (m)	Elev/Diff (m)	Site	DB
---------	-------------------	----------------------------	------------------	------	----

**Trans Code:**  
**Chem:** PM2.5 - Particulate Matter <= 2.5 Microns  
**Chem (fr):** PM2,5 - Matière particulaire <= 2,5 microns  
**Quantity:** .041  
**Unit:** tonnes  
**Basis of Estimate Cd:**  
**Basis of Estimate Desc:**

**Category Type ID:** 13  
**Category Type Desc:** All Media  
**Category Type Desc (fr):** Rejets à tous les médias  
**Grouping:** Total All Media<1t

**Trans Code:**  
**Chem:** PM10 - Particulate Matter <= 10 Microns  
**Chem (fr):** PM10 - Matière particulaire <= 10 microns  
**Quantity:** .041  
**Unit:** tonnes  
**Basis of Estimate Cd:**  
**Basis of Estimate Desc:**

**Category Type ID:** 2  
**Category Type Desc:** Storage / Handling  
**Category Type Desc (fr):** Rejets de stockage ou manutention  
**Grouping:** Total Air  
**Trans Code:** VOCg  
**Chem:** Carbon monoxide  
**Chem (fr):** Monoxyde de carbone  
**Quantity:** 1.816  
**Unit:** tonnes  
**Basis of Estimate Cd:** C  
**Basis of Estimate Desc:** C- Mass Balance

<a href="#">137</a>	5 of 26	W/0.0	200.4 / 20.61	Euclid Industries Canada Ltd. 350 First Gulf Boulevard Brampton Ontario L6W 4T5 Brampton ON	EBR
---------------------	---------	-------	---------------	------------------------------------------------------------------------------------------------------	-----

**EBR Registry No:** IA04E0030  
**Ministry Ref No:** 3937-5U9KKP  
**Notice Type:** Instrument Decision  
**Notice Stage:**  
**Notice Date:** December 23, 2004  
**Proposal Date:** January 09, 2004  
**Year:** 2004  
**Instrument Type:** (EPA s. 9) - Approval for discharge into the natural environment other than water (i.e. Air)  
**Off Instrument Name:**  
**Posted By:**  
**Company Name:** Euclid Industries Canada Ltd.  
**Site Address:**  
**Location Other:**  
**Proponent Name:**  
**Proponent Address:** 731 Gana Court, Mississauga Ontario, L5S 1P2  
**Comment Period:**  
**URL:**

**Decision Posted:**  
**Exception Posted:**  
**Section:**  
**Act 1:**  
**Act 2:**  
**Site Location Map:**

**Site Location Details:**

350 First Gulf Boulevard Brampton Ontario L6W 4T5 Brampton

<a href="#">137</a>	6 of 26	W/0.0	200.4 / 20.61	Meritor Aftermarket Canada, Inc. 350 First Gulf Boulevard Brampton ON	GEN
---------------------	---------	-------	---------------	-----------------------------------------------------------------------------	-----

Map Key	Number of Records	Direction/ Distance (m)	Elev/Diff (m)	Site	DB
<b>Generator No:</b>	ON3674451			<b>Status:</b>	
<b>SIC Code:</b>	336110			<b>Co Admin:</b>	
<b>SIC Description:</b>	AUTOMOBILE AND LIGHT-DUTY MOTOR VEHICLE MANUFACTURING			<b>Choice of Contact:</b>	
<b>Approval Years:</b>	2013			<b>Phone No Admin:</b>	
<b>PO Box No:</b>				<b>Contam. Facility:</b>	
<b>Country:</b>				<b>MHSW Facility:</b>	
<b><u>Detail(s)</u></b>					
<b>Waste Class:</b>	252				
<b>Waste Class Desc:</b>	WASTE OILS & LUBRICANTS				
<b>Waste Class:</b>	251				
<b>Waste Class Desc:</b>	OIL SKIMMINGS & SLUDGES				
<b>Waste Class:</b>	312				
<b>Waste Class Desc:</b>	PATHOLOGICAL WASTES				
<a href="#">137</a>	7 of 26	W/0.0	200.4 / 20.61	<b>ARVIN MERITOR INC. 350 FIRST GULF BOULEVARD NOT AVAILABLE BRAMPTON ON L6W4T5</b>	<b>NPRI</b>
<b>NPRI ID:</b>	11002			<b>Org ID:</b>	37638
<b>Other ID:</b>	N			<b>Submit Date:</b>	5/6/2008
<b>No Other ID:</b>				<b>Last Modified:</b>	5/29/2015 3:28:24 PM
<b>Track ID:</b>	52403			<b>Contact ID:</b>	
<b>Report ID:</b>	113359			<b>Cont Type:</b>	
<b>Report Type:</b>	NPRI			<b>Contact Title:</b>	
<b>Rpt Type ID:</b>	1			<b>Cont First Name:</b>	
<b>Report Year:</b>	2007			<b>Cont Last Name:</b>	
<b>Not-Current Rpt?:</b>	No			<b>Contact Position:</b>	
<b>Yr of Last Filed Rpt:</b>	2007			<b>Contact Fax:</b>	
<b>Fac ID:</b>	155757			<b>Contact Ph.:</b>	
<b>Fac Name:</b>	ARVIN MERITOR BRAMPTON			<b>Cont Area Code:</b>	
<b>Fac Address1:</b>	350 FIRST GULF BOULEVARD			<b>Contact Tel.:</b>	
<b>Fac Address2:</b>	NOT AVAILABLE			<b>Contact Ext.:</b>	
<b>Fac Postal Zip:</b>	L6W4T5			<b>Cont Fax Area Cde:</b>	
<b>Facility Lat:</b>	43.6776			<b>Contact Fax:</b>	
<b>Facility Long:</b>	-79.7144			<b>Contact Email:</b>	
<b>DLS (Last Filed Rpt):</b>				<b>Latitude:</b>	43.6776
<b>Facility DLS:</b>				<b>Longitude:</b>	-79.7144
<b>Datum:</b>	1983			<b>UTM Zone:</b>	
<b>Facility Cmnts:</b>	Fals			<b>UTM Northing:</b>	
<b>URL:</b>	www.arvinmeritor.com			<b>UTM Easting:</b>	
<b>No of Empl.:</b>	46			<b>Waste Streams:</b>	True¿
<b>Parent Co.:</b>	N			<b>No Streams:</b>	
<b>No Parent Co.:</b>				<b>Waste Off Sites:</b>	True¿
<b>Pollut Prev Cmnts:</b>	False			<b>No Off Sites:</b>	
<b>Stacks:</b>	True			<b>Shutdown:</b>	
<b>No of Stacks:</b>				<b>No of Shutdown:</b>	
<b>Canadian SIC Code (2 digit):</b>					
<b>Canadian SIC Code:</b>					
<b>SIC Code Description:</b>					
<b>American SIC Code:</b>					
<b>NAICS Code (2 digit):</b>	33				
<b>NAICS 2 Description:</b>	Manufacturing				
<b>NAICS Code (4 digit):</b>	3363				
<b>NAICS 4 Description:</b>	Motor vehicle parts manufacturing				
<b>NAICS Code (6 digit):</b>	336340				
<b>NAICS 6 Description:</b>	Motor vehicle brake system manufacturing				

Map Key	Number of Records	Direction/ Distance (m)	Elev/Diff (m)	Site	DB
<a href="#">137</a>	8 of 26	W/0.0	200.4 / 20.61	Arvinmeritor Canada Inc. 350 First Gulf Blvd Brampton ON L6W 4T5	CA
<b>Certificate #:</b> <b>Application Year:</b> <b>Issue Date:</b> <b>Approval Type:</b> <b>Status:</b> <b>Application Type:</b> <b>Client Name:</b> <b>Client Address:</b> <b>Client City:</b> <b>Client Postal Code:</b> <b>Project Description:</b> <b>Contaminants:</b> <b>Emission Control:</b>		5459-87LKFD 2010 8/19/2010 Air Approved			
<a href="#">137</a>	9 of 26	W/0.0	200.4 / 20.61	Euclid Industries Canada Ltd. 350 First Gulf Boulevard Brampton ON L6W 4T5	CA
<b>Certificate #:</b> <b>Application Year:</b> <b>Issue Date:</b> <b>Approval Type:</b> <b>Status:</b> <b>Application Type:</b> <b>Client Name:</b> <b>Client Address:</b> <b>Client City:</b> <b>Client Postal Code:</b> <b>Project Description:</b> <b>Contaminants:</b> <b>Emission Control:</b>		9149-649JDL 2004 12/20/2004 Air Revoked and/or Replaced			
<a href="#">137</a>	10 of 26	W/0.0	200.4 / 20.61	Arvin Meritor Canada Inc. 350 First Gulf Boulevard Brampton ON L6W 4T5	GEN
<b>Generator No:</b> <b>SIC Code:</b> <b>SIC Description:</b> <b>Approval Years:</b> <b>PO Box No:</b> <b>Country:</b>		ON3674451 336110 Automobile and Light-Duty Motor Vehicle Manufacturing 2009		<b>Status:</b> <b>Co Admin:</b> <b>Choice of Contact:</b>  <b>Phone No Admin:</b> <b>Contam. Facility:</b> <b>MHSW Facility:</b>	
<b><u>Detail(s)</u></b>					
<b>Waste Class:</b>		251			
<b>Waste Class Desc:</b>		OIL SKIMMINGS & SLUDGES			
<b>Waste Class:</b>		252			
<b>Waste Class Desc:</b>		WASTE OILS & LUBRICANTS			
<b>Waste Class:</b>		312			
<b>Waste Class Desc:</b>		PATHOLOGICAL WASTES			
<a href="#">137</a>	11 of 26	W/0.0	200.4 / 20.61	350 First Gulf Blvd	EHS

Map Key	Number of Records	Direction/ Distance (m)	Elev/Diff (m)	Site	DB
<b>Brampton ON L6W 4T5</b>					
<b>Order No:</b>	20111114037			<b>Nearest Intersection:</b>	
<b>Status:</b>	C			<b>Municipality:</b>	
<b>Report Type:</b>	Standard Report			<b>Client Prov/State:</b>	ON
<b>Report Date:</b>	11/23/2011			<b>Search Radius (km):</b>	0.25
<b>Date Received:</b>	11/14/2011 3:54:39 PM			<b>X:</b>	-79.71676
<b>Previous Site Name:</b>				<b>Y:</b>	43.673159
<b>Lot/Building Size:</b>					
<b>Additional Info Ordered:</b>	Fire Insur. Maps and/or Site Plans;				

<a href="#">137</a>	12 of 26	W/0.0	200.4 / 20.61	<b>Meritor Aftermarket Canada Inc. 350 First Gulf Boulevard Brampton Regional Municipality of Peel L6W 4T5 CITY OF BRAMPTON ON</b>	<b>EBR</b>
<b>EBR Registry No:</b>	011-8210			<b>Decision Posted:</b>	
<b>Ministry Ref No:</b>	8977-93ZQ3S			<b>Exception Posted:</b>	
<b>Notice Type:</b>	Instrument Decision			<b>Section:</b>	
<b>Notice Stage:</b>				<b>Act 1:</b>	
<b>Notice Date:</b>	October 28, 2014			<b>Act 2:</b>	
<b>Proposal Date:</b>	February 08, 2013			<b>Site Location Map:</b>	
<b>Year:</b>	2013				
<b>Instrument Type:</b>	(EPA Part II.1-air) - Environmental Compliance Approval (project type: air)				
<b>Off Instrument Name:</b>					
<b>Posted By:</b>					
<b>Company Name:</b>	Meritor Aftermarket Canada Inc.				
<b>Site Address:</b>					
<b>Location Other:</b>					
<b>Proponent Name:</b>					
<b>Proponent Address:</b>	350 First Gulf boulevard, Brampton Ontario, Canada L6W 4T5				
<b>Comment Period:</b>					
<b>URL:</b>					
<b>Site Location Details:</b>					
350 First Gulf Boulevard Brampton Regional Municipality of Peel L6W 4T5 CITY OF BRAMPTON					

<a href="#">137</a>	13 of 26	W/0.0	200.4 / 20.61	<b>Meritor Aftermarket Canada, Inc. 350 First Gulf Boulevard Brampton ON L6W 4T5</b>	<b>GEN</b>
<b>Generator No:</b>	ON3674451			<b>Status:</b>	
<b>SIC Code:</b>	336110			<b>Co Admin:</b>	
<b>SIC Description:</b>	Automobile and Light-Duty Motor Vehicle Manufacturing			<b>Choice of Contact:</b>	
<b>Approval Years:</b>	2010			<b>Phone No Admin:</b>	
<b>PO Box No:</b>				<b>Contam. Facility:</b>	
<b>Country:</b>				<b>MHSW Facility:</b>	
<b>Detail(s)</b>					
<b>Waste Class:</b>	252				
<b>Waste Class Desc:</b>	WASTE OILS & LUBRICANTS				
<b>Waste Class:</b>	312				
<b>Waste Class Desc:</b>	PATHOLOGICAL WASTES				
<b>Waste Class:</b>	251				

Map Key	Number of Records	Direction/ Distance (m)	Elev/Diff (m)	Site	DB
<b>Waste Class Desc:</b>		OIL SKIMMINGS & SLUDGES			
<a href="#">137</a>	14 of 26	W/0.0	200.4 / 20.61	Meritor Aftermarket Canada, Inc. 350 First Gulf Boulevard Brampton ON L6W 4T5	GEN
<b>Generator No:</b>	ON3674451			<b>Status:</b>	
<b>SIC Code:</b>	336110			<b>Co Admin:</b>	
<b>SIC Description:</b>	Automobile and Light-Duty Motor Vehicle Manufacturing			<b>Choice of Contact:</b>	
<b>Approval Years:</b>	2011			<b>Phone No Admin:</b>	
<b>PO Box No:</b>				<b>Contam. Facility:</b>	
<b>Country:</b>				<b>MHSW Facility:</b>	
<b><u>Detail(s)</u></b>					
<b>Waste Class:</b>	312				
<b>Waste Class Desc:</b>	PATHOLOGICAL WASTES				
<b>Waste Class:</b>	251				
<b>Waste Class Desc:</b>	OIL SKIMMINGS & SLUDGES				
<b>Waste Class:</b>	252				
<b>Waste Class Desc:</b>	WASTE OILS & LUBRICANTS				
<a href="#">137</a>	15 of 26	W/0.0	200.4 / 20.61	Meritor Aftermarket Canada, Inc. 350 First Gulf Boulevard Brampton ON L6W 4T5	GEN
<b>Generator No:</b>	ON3674451			<b>Status:</b>	
<b>SIC Code:</b>	336110			<b>Co Admin:</b>	
<b>SIC Description:</b>	Automobile and Light-Duty Motor Vehicle Manufacturing			<b>Choice of Contact:</b>	
<b>Approval Years:</b>	2012			<b>Phone No Admin:</b>	
<b>PO Box No:</b>				<b>Contam. Facility:</b>	
<b>Country:</b>				<b>MHSW Facility:</b>	
<b><u>Detail(s)</u></b>					
<b>Waste Class:</b>	251				
<b>Waste Class Desc:</b>	OIL SKIMMINGS & SLUDGES				
<b>Waste Class:</b>	252				
<b>Waste Class Desc:</b>	WASTE OILS & LUBRICANTS				
<b>Waste Class:</b>	312				
<b>Waste Class Desc:</b>	PATHOLOGICAL WASTES				
<a href="#">137</a>	16 of 26	W/0.0	200.4 / 20.61	Meritor Aftermarket Canada 350 First Gulf Boulevard Brampton ON	GEN
<b>Generator No:</b>	ON5322262			<b>Status:</b>	
<b>SIC Code:</b>	415310			<b>Co Admin:</b>	
<b>SIC Description:</b>	USED MOTOR VEHICLE PARTS AND ACCESSORIES WHOLESALER- DISTRIBUTORS			<b>Choice of Contact:</b>	
<b>Approval Years:</b>	2013			<b>Phone No Admin:</b>	
<b>PO Box No:</b>				<b>Contam. Facility:</b>	
<b>Country:</b>				<b>MHSW Facility:</b>	

Map Key	Number of Records	Direction/ Distance (m)	Elev/Diff (m)	Site	DB
<b>Detail(s)</b>					
<b>Waste Class:</b>		252			
<b>Waste Class Desc:</b>		WASTE OILS & LUBRICANTS			
<b>Waste Class:</b>		145			
<b>Waste Class Desc:</b>		PAINT/PIGMENT/COATING RESIDUES			
<b>Waste Class:</b>		251			
<b>Waste Class Desc:</b>		OIL SKIMMINGS & SLUDGES			
<b>Waste Class:</b>		213			
<b>Waste Class Desc:</b>		PETROLEUM DISTILLATES			
<a href="#">137</a>	17 of 26	W/0.0	200.4 / 20.61	<b>Meritor Aftermarket Canada Inc.</b> 350 First Gulf Boulevard Brampton ON L6W 4T5	<b>ECA</b>
<b>Approval No:</b>	7097-9L7NVL			<b>MOE District:</b>	
<b>Approval Date:</b>	10/10/14			<b>City:</b>	Brampton
<b>Status:</b>	Approved			<b>Longitude:</b>	-79.7161111111111182481181458570063114 166259765625
<b>Record Type:</b>				<b>Latitude:</b>	43.67305555555554974489496089518070220 947265625
<b>Link Source:</b>				<b>Geometry X:</b>	
<b>SWP Area Name:</b>				<b>Geometry Y:</b>	
<b>Approval Type:</b>					
<b>Project Type:</b>	Air/Noise				
<b>Business Name:</b>	Meritor Aftermarket Canada Inc.				
<b>Address:</b>					
<b>Full Address:</b>	350 First Gulf Boulevard Brampton City, Regional Municipality of Peel L6W 4T5				
<b>Full PDF Link:</b>					
<b>PDF Site Location:</b>					
<a href="#">137</a>	18 of 26	W/0.0	200.4 / 20.61	<b>MERITOR AFTERMARKET CANADA INC.</b> 350 FIRST GULF BLVD BRAMPTON ON L6W 4T5	<b>EASR</b>
<b>Approval No:</b>	R-003-1481269594			<b>MOE District:</b>	Halton-Peel
<b>Status:</b>	REGISTERED			<b>Municipality:</b>	BRAMPTON
<b>Date:</b>	2015-02-02			<b>Latitude:</b>	43.6725
<b>Record Type:</b>	EASR			<b>Longitude:</b>	-79.71722222
<b>Link Source:</b>	MOFA			<b>Geometry X:</b>	
<b>Project Type:</b>	Heating System			<b>Geometry Y:</b>	
<b>Full Address:</b>					
<b>Approval Type:</b>	EASR-Heating System				
<b>SWP Area Name:</b>	Toronto				
<b>PDF URL:</b>					
<b>PDF Site Location:</b>					
<a href="#">137</a>	19 of 26	W/0.0	200.4 / 20.61	<b>350 1 Gulf Blvd</b> Brampton ON L6W4T5	<b>EHS</b>
<b>Order No:</b>	20160506072			<b>Nearest Intersection:</b>	
<b>Status:</b>	C			<b>Municipality:</b>	
<b>Report Type:</b>	Standard Express Report			<b>Client Prov/State:</b>	ON
<b>Report Date:</b>	06-MAY-16			<b>Search Radius (km):</b>	.25
<b>Date Received:</b>	06-MAY-16			<b>X:</b>	-79.715798
<b>Previous Site Name:</b>				<b>Y:</b>	43.673418
<b>Lot/Building Size:</b>					
<b>Additional Info Ordered:</b>					

Map Key	Number of Records	Direction/ Distance (m)	Elev/Diff (m)	Site	DB
<a href="#">137</a>	20 of 26	W/0.0	200.4 / 20.61	<b>Euclid Industries Canada Ltd.</b> 350 First Gulf Boulevard Brampton ON L6W 4T5	ECA
<b>Approval No:</b>	9149-649JDL			<b>MOE District:</b>	Halton-Peel
<b>Approval Date:</b>	2004-12-20			<b>City:</b>	
<b>Status:</b>	Revoked and/or Replaced			<b>Longitude:</b>	-79.71612
<b>Record Type:</b>	ECA			<b>Latitude:</b>	43.673016
<b>Link Source:</b>	IDS			<b>Geometry X:</b>	
<b>SWP Area Name:</b>	Toronto			<b>Geometry Y:</b>	
<b>Approval Type:</b>	ECA-AIR				
<b>Project Type:</b>	AIR				
<b>Business Name:</b>	Euclid Industries Canada Ltd.				
<b>Address:</b>	350 First Gulf Boulevard				
<b>Full Address:</b>					
<b>Full PDF Link:</b>	<a href="https://www.accessenvironment.ene.gov.on.ca/instruments/3937-5U9KKP-14.pdf">https://www.accessenvironment.ene.gov.on.ca/instruments/3937-5U9KKP-14.pdf</a>				
<b>PDF Site Location:</b>					
<a href="#">137</a>	21 of 26	W/0.0	200.4 / 20.61	<b>Meritor Aftermarket Canada Inc.</b> 350 First Gulf Blvd Brampton ON L6W 4T5	ECA
<b>Approval No:</b>	7097-9L7NVL			<b>MOE District:</b>	Halton-Peel
<b>Approval Date:</b>	2014-10-10			<b>City:</b>	
<b>Status:</b>	Revoked and/or Replaced			<b>Longitude:</b>	-79.71612
<b>Record Type:</b>	ECA			<b>Latitude:</b>	43.673016
<b>Link Source:</b>	IDS			<b>Geometry X:</b>	
<b>SWP Area Name:</b>	Toronto			<b>Geometry Y:</b>	
<b>Approval Type:</b>	ECA-AIR				
<b>Project Type:</b>	AIR				
<b>Business Name:</b>	Meritor Aftermarket Canada Inc.				
<b>Address:</b>	350 First Gulf Blvd				
<b>Full Address:</b>					
<b>Full PDF Link:</b>	<a href="https://www.accessenvironment.ene.gov.on.ca/instruments/8977-93ZQ3S-14.pdf">https://www.accessenvironment.ene.gov.on.ca/instruments/8977-93ZQ3S-14.pdf</a>				
<b>PDF Site Location:</b>					
<a href="#">137</a>	22 of 26	W/0.0	200.4 / 20.61	<b>Arvinmeritor Canada Inc.</b> 350 First Gulf Blvd Brampton ON L6W 4T5	ECA
<b>Approval No:</b>	5459-87LKFD			<b>MOE District:</b>	Halton-Peel
<b>Approval Date:</b>	2010-08-19			<b>City:</b>	
<b>Status:</b>	Revoked and/or Replaced			<b>Longitude:</b>	-79.71612
<b>Record Type:</b>	ECA			<b>Latitude:</b>	43.673016
<b>Link Source:</b>	IDS			<b>Geometry X:</b>	
<b>SWP Area Name:</b>	Toronto			<b>Geometry Y:</b>	
<b>Approval Type:</b>	ECA-AIR				
<b>Project Type:</b>	AIR				
<b>Business Name:</b>	Arvinmeritor Canada Inc.				
<b>Address:</b>	350 First Gulf Blvd				
<b>Full Address:</b>					
<b>Full PDF Link:</b>	<a href="https://www.accessenvironment.ene.gov.on.ca/instruments/5147-836LGT-14.pdf">https://www.accessenvironment.ene.gov.on.ca/instruments/5147-836LGT-14.pdf</a>				
<b>PDF Site Location:</b>					
<a href="#">137</a>	23 of 26	W/0.0	200.4 / 20.61	<b>Meritor Aftermarket Canada Inc.</b> 350 First Gulf Boulevard Brampton ON L6W 4T5	GEN

Map Key	Number of Records	Direction/ Distance (m)	Elev/Diff (m)	Site	DB
---------	-------------------	----------------------------	------------------	------	----

**Generator No:** ON5322262  
**SIC Code:** 415310  
**SIC Description:** USED MOTOR VEHICLE PARTS AND ACCESSORIES WHOLESALER-DISTRIBUTORS  
**Approval Years:** 2016  
**PO Box No:**  
**Country:** Canada

**Status:**  
**Co Admin:**  
**Choice of Contact:** CO\_OFFICIAL  
**Phone No Admin:**  
**Contam. Facility:** No  
**MHSW Facility:** No

**Detail(s)**

**Waste Class:** 145  
**Waste Class Desc:** PAINT/PIGMENT/COATING RESIDUES  
**Waste Class:** 213  
**Waste Class Desc:** PETROLEUM DISTILLATES  
**Waste Class:** 331  
**Waste Class Desc:** WASTE COMPRESSED GASES  
**Waste Class:** 251  
**Waste Class Desc:** OIL SKIMMINGS & SLUDGES  
**Waste Class:** 263  
**Waste Class Desc:** ORGANIC LABORATORY CHEMICALS  
**Waste Class:** 252  
**Waste Class Desc:** WASTE OILS & LUBRICANTS  
**Waste Class:** 267  
**Waste Class Desc:** ORGANIC ACIDS

<a href="#">137</a>	24 of 26	W/0.0	200.4 / 20.61	Meritor Aftermarket Canada Inc. 350 First Gulf Boulevard Brampton ON L6W 4T5	GEN
---------------------	----------	-------	---------------	------------------------------------------------------------------------------------	-----

**Generator No:** ON5322262  
**SIC Code:** 415310  
**SIC Description:** USED MOTOR VEHICLE PARTS AND ACCESSORIES WHOLESALER-DISTRIBUTORS  
**Approval Years:** 2015  
**PO Box No:**  
**Country:** Canada

**Status:**  
**Co Admin:**  
**Choice of Contact:** CO\_OFFICIAL  
**Phone No Admin:**  
**Contam. Facility:** No  
**MHSW Facility:** No

**Detail(s)**

**Waste Class:** 252  
**Waste Class Desc:** WASTE OILS & LUBRICANTS  
**Waste Class:** 251  
**Waste Class Desc:** OIL SKIMMINGS & SLUDGES  
**Waste Class:** 213  
**Waste Class Desc:** PETROLEUM DISTILLATES  
**Waste Class:** 145  
**Waste Class Desc:** PAINT/PIGMENT/COATING RESIDUES

<a href="#">137</a>	25 of 26	W/0.0	200.4 / 20.61	Mascot Truck Parts 350 First Gulf Boulevard	GEN
---------------------	----------	-------	---------------	------------------------------------------------	-----



Map Key	Number of Records	Direction/ Distance (m)	Elev/Diff (m)	Site	DB
<b>Brampton ON L6W 4T5</b>					
<b>Generator No:</b>	ON5322262			<b>Status:</b>	
<b>SIC Code:</b>	415310			<b>Co Admin:</b>	
<b>SIC Description:</b>	USED MOTOR VEHICLE PARTS AND ACCESSORIES WHOLESALER-DISTRIBUTORS			<b>Choice of Contact:</b>	CO_OFFICIAL
<b>Approval Years:</b>	2014			<b>Phone No Admin:</b>	
<b>PO Box No:</b>				<b>Contam. Facility:</b>	No
<b>Country:</b>	Canada			<b>MHSW Facility:</b>	No
<b><u>Detail(s)</u></b>					
<b>Waste Class:</b>	252				
<b>Waste Class Desc:</b>	WASTE OILS & LUBRICANTS				
<b>Waste Class:</b>	145				
<b>Waste Class Desc:</b>	PAINT/PIGMENT/COATING RESIDUES				
<b>Waste Class:</b>	213				
<b>Waste Class Desc:</b>	PETROLEUM DISTILLATES				
<b>Waste Class:</b>	251				
<b>Waste Class Desc:</b>	OIL SKIMMINGS & SLUDGES				
<a href="#"><u>137</u></a>	26 of 26	W/0.0	200.4 / 20.61	350 First Gulf Boulevard Brampton ON L6W 4T5	EHS
<b>Order No:</b>	20190108024			<b>Nearest Intersection:</b>	
<b>Status:</b>	C			<b>Municipality:</b>	
<b>Report Type:</b>	Standard Report			<b>Client Prov/State:</b>	ON
<b>Report Date:</b>	11-JAN-19			<b>Search Radius (km):</b>	.25
<b>Date Received:</b>	08-JAN-19			<b>X:</b>	-79.716198
<b>Previous Site Name:</b>				<b>Y:</b>	43.673017
<b>Lot/Building Size:</b>					
<b>Additional Info Ordered:</b>	Fire Insur. Maps and/or Site Plans				
<a href="#"><u>138</u></a>	1 of 1	E/0.0	170.8 / -9.00	Unknown<UNOFFICIAL> Dixie north of Derry on the east side Mississauga ON	SPL
<b>Ref No:</b>	1278-B4PK9Z			<b>Discharger Report:</b>	
<b>Site No:</b>	NA			<b>Material Group:</b>	
<b>Incident Dt:</b>	2018/09/17			<b>Health/Env Conseq:</b>	2 - Minor Environment
<b>Year:</b>				<b>Client Type:</b>	
<b>Incident Cause:</b>				<b>Sector Type:</b>	Unknown / N/A
<b>Incident Event:</b>	Dumping			<b>Agency Involved:</b>	
<b>Contaminant Code:</b>	14			<b>Nearest Watercourse:</b>	Cooksville Creek
<b>Contaminant Name:</b>	GREASE (N.O.S.)			<b>Site Address:</b>	Dixie north of Derry on the east side
<b>Contaminant Limit 1:</b>				<b>Site District Office:</b>	Halton-Peel
<b>Contam Limit Freq 1:</b>	n/a			<b>Site Postal Code:</b>	
<b>Contaminant UN No 1:</b>	n/a			<b>Site Region:</b>	Central
<b>Environment Impact:</b>				<b>Site Municipality:</b>	Mississauga
<b>Nature of Impact:</b>				<b>Site Lot:</b>	
<b>Receiving Medium:</b>				<b>Site Conc:</b>	
<b>Receiving Env:</b>	Surface Water			<b>Northing:</b>	4836642.06
<b>MOE Response:</b>	No			<b>Easting:</b>	606867.58
<b>Dt MOE Arvl on Scn:</b>				<b>Site Geo Ref Accu:</b>	
<b>MOE Reported Dt:</b>	2018/09/17			<b>Site Map Datum:</b>	
<b>Dt Document Closed:</b>				<b>SAC Action Class:</b>	Watercourse Spills
<b>Incident Reason:</b>	Unknown / N/A			<b>Source Type:</b>	Unknown / N/A

Map Key	Number of Records	Direction/ Distance (m)	Elev/Diff (m)	Site	DB
<b>Site Name:</b> <b>Site County/District:</b> <b>Site Geo Ref Meth:</b> <b>Incident Summary:</b> <b>Contaminant Qty:</b>		Outfall<UNOFFICIAL> Regional Municipality of Peel RoP found waste cooking oil in outfall, unknwn source, booms deployed 15 L			

<a href="#">139</a>	1 of 1	E/0.0	170.8 / -9.04	lot 10 con 3 ON	WWIS
<b>Well ID:</b>	4902373			<b>Flowing (Y/N):</b>	
<b>Construction Date:</b>				<b>Flow Rate:</b>	
<b>Use 1st:</b>	Domestic			<b>Data Entry Status:</b>	
<b>Use 2nd:</b>	0			<b>Data Src:</b>	1
<b>Final Well Status:</b>	Water Supply			<b>Date Received:</b>	13-Mar-1950 00:00:00
<b>Water Type:</b>				<b>Selected Flag:</b>	TRUE
<b>Casing Material:</b>				<b>Abandonment Rec:</b>	
<b>Audit No:</b>				<b>Contractor:</b>	1612
<b>Tag:</b>				<b>Form Version:</b>	1
<b>Constructn Method:</b>				<b>Owner:</b>	
<b>Elevation (m):</b>				<b>County:</b>	PEEL
<b>Elevatn Reliabilty:</b>				<b>Lot:</b>	010
<b>Depth to Bedrock:</b>				<b>Concession:</b>	03
<b>Well Depth:</b>				<b>Concession Name:</b>	HS E
<b>Overburden/Bedrock:</b>				<b>Easting NAD83:</b>	
<b>Pump Rate:</b>				<b>Northing NAD83:</b>	
<b>Static Water Level:</b>				<b>Zone:</b>	
<b>Clear/Cloudy:</b>				<b>UTM Reliability:</b>	
<b>Municipality:</b>	MISSISSAUGA CITY				
<b>Site Info:</b>					

**PDF URL (Map):** [https://d2khazk8e83rdv.cloudfront.net/moe\\_mapping/downloads/2Water/Wells\\_pdfs/490\4902373.pdf](https://d2khazk8e83rdv.cloudfront.net/moe_mapping/downloads/2Water/Wells_pdfs/490\4902373.pdf)

**Additional Detail(s) (Map)**

**Well Completed Date:** 1949/08/17  
**Year Completed:** 1949  
**Depth (m):** 12.192  
**Latitude:** 43.6750022010665  
**Longitude:** -79.6742396145392  
**Path:** 490\4902373.pdf

**Bore Hole Information**

<b>Bore Hole ID:</b>	10317215	<b>Elevation:</b>	
<b>DP2BR:</b>		<b>Elevrc:</b>	
<b>Spatial Status:</b>		<b>Zone:</b>	17
<b>Code OB:</b>		<b>East83:</b>	606870.60
<b>Code OB Desc:</b>		<b>North83:</b>	4836631.00
<b>Open Hole:</b>		<b>Org CS:</b>	
<b>Cluster Kind:</b>		<b>UTMRC:</b>	9
<b>Date Completed:</b>	17-Aug-1949 00:00:00	<b>UTMRC Desc:</b>	unknown UTM
<b>Remarks:</b>		<b>Location Method:</b>	p9
<b>Elevrc Desc:</b>			
<b>Location Source Date:</b>			
<b>Improvement Location Source:</b>			
<b>Improvement Location Method:</b>			
<b>Source Revision Comment:</b>			
<b>Supplier Comment:</b>			

**Overburden and Bedrock  
Materials Interval**

<b>Map Key</b>	<b>Number of Records</b>	<b>Direction/ Distance (m)</b>	<b>Elev/Diff (m)</b>	<b>Site</b>	<b>DB</b>
<b>Formation ID:</b>		932037605			
<b>Layer:</b>		3			
<b>Color:</b>					
<b>General Color:</b>					
<b>Mat1:</b>		17			
<b>Most Common Material:</b>		SHALE			
<b>Mat2:</b>					
<b>Mat2 Desc:</b>					
<b>Mat3:</b>					
<b>Mat3 Desc:</b>					
<b>Formation Top Depth:</b>		15.0			
<b>Formation End Depth:</b>		40.0			
<b>Formation End Depth UOM:</b>		ft			
<b><u>Overburden and Bedrock Materials Interval</u></b>					
<b>Formation ID:</b>		932037604			
<b>Layer:</b>		2			
<b>Color:</b>					
<b>General Color:</b>					
<b>Mat1:</b>		05			
<b>Most Common Material:</b>		CLAY			
<b>Mat2:</b>					
<b>Mat2 Desc:</b>					
<b>Mat3:</b>					
<b>Mat3 Desc:</b>					
<b>Formation Top Depth:</b>		2.0			
<b>Formation End Depth:</b>		15.0			
<b>Formation End Depth UOM:</b>		ft			
<b><u>Overburden and Bedrock Materials Interval</u></b>					
<b>Formation ID:</b>		932037603			
<b>Layer:</b>		1			
<b>Color:</b>					
<b>General Color:</b>					
<b>Mat1:</b>		02			
<b>Most Common Material:</b>		TOPSOIL			
<b>Mat2:</b>		05			
<b>Mat2 Desc:</b>		CLAY			
<b>Mat3:</b>					
<b>Mat3 Desc:</b>					
<b>Formation Top Depth:</b>		0.0			
<b>Formation End Depth:</b>		2.0			
<b>Formation End Depth UOM:</b>		ft			
<b><u>Method of Construction &amp; Well Use</u></b>					
<b>Method Construction ID:</b>		964902373			
<b>Method Construction Code:</b>		1			
<b>Method Construction:</b>		Cable Tool			
<b>Other Method Construction:</b>					
<b><u>Pipe Information</u></b>					
<b>Pipe ID:</b>		10865785			
<b>Casing No:</b>		1			
<b>Comment:</b>					

Map Key	Number of Records	Direction/ Distance (m)	Elev/Diff (m)	Site	DB
---------	-------------------	----------------------------	------------------	------	----

Alt Name:

**Construction Record - Casing**

**Casing ID:** 930524269  
**Layer:** 2  
**Material:** 4  
**Open Hole or Material:** OPEN HOLE  
**Depth From:**  
**Depth To:** 40.0  
**Casing Diameter:** 4.0  
**Casing Diameter UOM:** inch  
**Casing Depth UOM:** ft

**Construction Record - Casing**

**Casing ID:** 930524268  
**Layer:** 1  
**Material:** 1  
**Open Hole or Material:** STEEL  
**Depth From:**  
**Depth To:** 15.0  
**Casing Diameter:** 4.0  
**Casing Diameter UOM:** inch  
**Casing Depth UOM:** ft

**Results of Well Yield Testing**

**Pump Test ID:** 994902373  
**Pump Set At:**  
**Static Level:** 12.0  
**Final Level After Pumping:**  
**Recommended Pump Depth:**  
**Pumping Rate:**  
**Flowing Rate:**  
**Recommended Pump Rate:** 1.0  
**Levels UOM:** ft  
**Rate UOM:** GPM  
**Water State After Test Code:** 1  
**Water State After Test:** CLEAR  
**Pumping Test Method:** 1  
**Pumping Duration HR:** 0  
**Pumping Duration MIN:** 30  
**Flowing:** No

**Water Details**

**Water ID:** 933790389  
**Layer:** 1  
**Kind Code:** 1  
**Kind:** FRESH  
**Water Found Depth:** 39.0  
**Water Found Depth UOM:** ft

**Links**

<b>Bore Hole ID:</b> 10317215	<b>Tag No:</b> 1612
<b>Depth M:</b> 12.192	<b>Contractor:</b> 490\4902373.pdf
<b>Year Completed:</b> 1949	<b>Path:</b> 43.6750022010665
<b>Well Completed Dt:</b> 1949/08/17	<b>Latitude:</b> -79.6742396145392
<b>Audit No:</b>	<b>Longitude:</b>

Map Key	Number of Records	Direction/ Distance (m)	Elev/Diff (m)	Site	DB
<a href="#">140</a>	1 of 5	E/0.0	170.7 / -9.08	CONTRACTOR AT CONSTRUCTION SITE AT DERRY & DIXIE ROADS (N.O.S.) MISSISSAUGA CITY ON	SPL
<b>Ref No:</b>	104594			<b>Discharger Report:</b>	
<b>Site No:</b>				<b>Material Group:</b>	
<b>Incident Dt:</b>	8/29/1994			<b>Health/Env Conseq:</b>	
<b>Year:</b>				<b>Client Type:</b>	
<b>Incident Cause:</b>	PIPE/HOSE LEAK			<b>Sector Type:</b>	
<b>Incident Event:</b>				<b>Agency Involved:</b>	
<b>Contaminant Code:</b>				<b>Nearest Watercourse:</b>	
<b>Contaminant Name:</b>				<b>Site Address:</b>	
<b>Contaminant Limit 1:</b>				<b>Site District Office:</b>	
<b>Contam Limit Freq 1:</b>				<b>Site Postal Code:</b>	
<b>Contaminant UN No 1:</b>				<b>Site Region:</b>	
<b>Environment Impact:</b>	POSSIBLE			<b>Site Municipality:</b>	21102
<b>Nature of Impact:</b>	Water course or lake			<b>Site Lot:</b>	
<b>Receiving Medium:</b>	LAND / WATER			<b>Site Conc:</b>	
<b>Receiving Env:</b>				<b>Northing:</b>	
<b>MOE Response:</b>				<b>Easting:</b>	
<b>Dt MOE Arvl on Scn:</b>				<b>Site Geo Ref Accu:</b>	
<b>MOE Reported Dt:</b>	8/29/1994			<b>Site Map Datum:</b>	
<b>Dt Document Closed:</b>				<b>SAC Action Class:</b>	
<b>Incident Reason:</b>	EQUIPMENT FAILURE			<b>Source Type:</b>	
<b>Site Name:</b>					
<b>Site County/District:</b>					
<b>Site Geo Ref Meth:</b>					
<b>Incident Summary:</b>	GORMLEY AGGREGATES - 100 L OF HYDRAULIC OIL TO PARKING LOT & SEWER.				
<b>Contaminant Qty:</b>					
<a href="#">140</a>	2 of 5	E/0.0	170.7 / -9.08	Indalco Alloys Northeast corner of Dixie And Derry Roads Mississauga ON	GEN
<b>Generator No:</b>	ON6423673			<b>Status:</b>	
<b>SIC Code:</b>	332999			<b>Co Admin:</b>	
<b>SIC Description:</b>	All Other Miscellaneous Fabricated Metal Product Manufacturing			<b>Choice of Contact:</b>	
<b>Approval Years:</b>	04			<b>Phone No Admin:</b>	
<b>PO Box No:</b>				<b>Contam. Facility:</b>	
<b>Country:</b>				<b>MHSW Facility:</b>	
<a href="#">140</a>	3 of 5	E/0.0	170.7 / -9.08	OUTFALL ON THE NORTHEAST SIDE OF DIXIE AND DERRY RD DIRECTLY ACROSS FROM THE SIKH TEMPLE<UNOFFICIAL> Mississauga ON	SPL
<b>Ref No:</b>	4114-6PTQ5X			<b>Discharger Report:</b>	
<b>Site No:</b>				<b>Material Group:</b>	Oils
<b>Incident Dt:</b>	5/15/2006			<b>Health/Env Conseq:</b>	
<b>Year:</b>				<b>Client Type:</b>	
<b>Incident Cause:</b>	Unknown			<b>Sector Type:</b>	Other
<b>Incident Event:</b>				<b>Agency Involved:</b>	
<b>Contaminant Code:</b>	14			<b>Nearest Watercourse:</b>	
<b>Contaminant Name:</b>	GREASE (N.O.S.)			<b>Site Address:</b>	
<b>Contaminant Limit 1:</b>				<b>Site District Office:</b>	Halton-Peel
<b>Contam Limit Freq 1:</b>				<b>Site Postal Code:</b>	
<b>Contaminant UN No 1:</b>				<b>Site Region:</b>	
<b>Environment Impact:</b>	Possible			<b>Site Municipality:</b>	Mississauga

Map Key	Number of Records	Direction/ Distance (m)	Elev/Diff (m)	Site	DB
<b>Nature of Impact:</b>	Surface Water Pollution			<b>Site Lot:</b>	
<b>Receiving Medium:</b>	Water			<b>Site Conc:</b>	
<b>Receiving Env:</b>				<b>Northing:</b>	
<b>MOE Response:</b>				<b>Easting:</b>	
<b>Dt MOE Arvl on Scn:</b>				<b>Site Geo Ref Accu:</b>	
<b>MOE Reported Dt:</b>	5/15/2006			<b>Site Map Datum:</b>	
<b>Dt Document Closed:</b>				<b>SAC Action Class:</b>	
<b>Incident Reason:</b>	Unknown - Reason not determined			<b>Source Type:</b>	
<b>Site Name:</b>	OUTFALL ON THE NORTHEAST SIDE OF DIXIE AND DERRY RD				
<b>Site County/District:</b>					
<b>Site Geo Ref Meth:</b>					
<b>Incident Summary:</b>	Dixie and Derry: 45 L of food grease to Etobicoke Creek				
<b>Contaminant Qty:</b>	45 L				

<a href="#">140</a>	4 of 5	E/0.0	170.7 / -9.08	<b>2253457 Ontario Inc. Dixie Rd and Derry Rd E Mississauga ON</b>	<b>SPL</b>
<b>Ref No:</b>	6126-BA8PGQ			<b>Discharger Report:</b>	
<b>Site No:</b>	NA			<b>Material Group:</b>	
<b>Incident Dt:</b>	3/13/2019			<b>Health/Env Conseq:</b>	2 - Minor Environment Corporation
<b>Year:</b>				<b>Client Type:</b>	
<b>Incident Cause:</b>				<b>Sector Type:</b>	
<b>Incident Event:</b>	Unknown / N/A			<b>Agency Involved:</b>	
<b>Contaminant Code:</b>	13			<b>Nearest Watercourse:</b>	
<b>Contaminant Name:</b>	DIESEL FUEL			<b>Site Address:</b>	Dixie Rd and Derry Rd E
<b>Contaminant Limit 1:</b>				<b>Site District Office:</b>	Halton-Peel
<b>Contam Limit Freq 1:</b>	n/a			<b>Site Postal Code:</b>	
<b>Contaminant UN No 1:</b>	1202			<b>Site Region:</b>	Central
<b>Environment Impact:</b>				<b>Site Municipality:</b>	Mississauga
<b>Nature of Impact:</b>				<b>Site Lot:</b>	
<b>Receiving Medium:</b>				<b>Site Conc:</b>	
<b>Receiving Env:</b>	Surface Water			<b>Northing:</b>	
<b>MOE Response:</b>	No			<b>Easting:</b>	
<b>Dt MOE Arvl on Scn:</b>				<b>Site Geo Ref Accu:</b>	
<b>MOE Reported Dt:</b>	3/13/2019			<b>Site Map Datum:</b>	
<b>Dt Document Closed:</b>	5/15/2019			<b>SAC Action Class:</b>	Pollution Incident Reports (PIRs) and "Other" calls
<b>Incident Reason:</b>	Unknown / N/A			<b>Source Type:</b>	
<b>Site Name:</b>	Etobicoke Creek, Behind Mount Charles Cemetary<UNOFFICIAL>				
<b>Site County/District:</b>	Regional Municipality of Peel				
<b>Site Geo Ref Meth:</b>					
<b>Incident Summary:</b>	TRCA: Sheen in Etobicoke Creek, Unknown Source				
<b>Contaminant Qty:</b>	1 other - see incident description				

<a href="#">140</a>	5 of 5	E/0.0	170.7 / -9.08	<b>Canadian National Transportation Limited Dixie Road and Derry Road Mississauga ON</b>	<b>SPL</b>
<b>Ref No:</b>	2177-BJZD3U			<b>Discharger Report:</b>	
<b>Site No:</b>	NA			<b>Material Group:</b>	
<b>Incident Dt:</b>	2019/12/19			<b>Health/Env Conseq:</b>	2 - Minor Environment Corporation
<b>Year:</b>				<b>Client Type:</b>	
<b>Incident Cause:</b>				<b>Sector Type:</b>	Miscellaneous Industrial
<b>Incident Event:</b>	Collision/Accident			<b>Agency Involved:</b>	
<b>Contaminant Code:</b>	13			<b>Nearest Watercourse:</b>	
<b>Contaminant Name:</b>	DIESEL FUEL			<b>Site Address:</b>	Dixie Road and Derry Road
<b>Contaminant Limit 1:</b>				<b>Site District Office:</b>	Halton-Peel
<b>Contam Limit Freq 1:</b>				<b>Site Postal Code:</b>	
<b>Contaminant UN No 1:</b>	1202			<b>Site Region:</b>	Central

Map Key	Number of Records	Direction/ Distance (m)	Elev/Diff (m)	Site	DB
<b>Environment Impact:</b> <b>Nature of Impact:</b> <b>Receiving Medium:</b> <b>Receiving Env:</b> Land <b>MOE Response:</b> No <b>Dt MOE Arvl on Scn:</b> <b>MOE Reported Dt:</b> 2019/12/19 <b>Dt Document Closed:</b> <b>Incident Reason:</b> Unknown / N/A <b>Site Name:</b> MVA<UNOFFICIAL> <b>Site County/District:</b> Regional Municipality of Peel <b>Site Geo Ref Meth:</b> <b>Incident Summary:</b> CNTL - 300L Diesel to Road <b>Contaminant Qty:</b> 300 L				<b>Site Municipality:</b> Mississauga <b>Site Lot:</b> <b>Site Conc:</b> <b>Northing:</b> 4836641.2 <b>Easting:</b> 606863.97 <b>Site Geo Ref Accu:</b> <b>Site Map Datum:</b> <b>SAC Action Class:</b> Land Spills <b>Source Type:</b> Motor Vehicle	

<a href="#">141</a>	1 of 1	WSW/0.0	195.2 / 15.37	7715 Kennedy Rd. Brampton ON L6W 0A2	EHS
<b>Order No:</b> 20110411007 <b>Status:</b> C <b>Report Type:</b> Standard Report <b>Report Date:</b> 4/19/2011 <b>Date Received:</b> 4/11/2011 11:15:33 AM <b>Previous Site Name:</b> <b>Lot/Building Size:</b> <b>Additional Info Ordered:</b>				<b>Nearest Intersection:</b> <b>Municipality:</b> <b>Client Prov/State:</b> ON <b>Search Radius (km):</b> 0.25 <b>X:</b> -79.715113 <b>Y:</b> 43.670758	

<a href="#">142</a>	1 of 1	E/0.0	172.1 / -7.78	lot 11 con 4 ON	WWIS
<b>Well ID:</b> 4902397 <b>Construction Date:</b> <b>Use 1st:</b> Livestock <b>Use 2nd:</b> Domestic <b>Final Well Status:</b> Water Supply <b>Water Type:</b> <b>Casing Material:</b> <b>Audit No:</b> <b>Tag:</b> <b>Constructn Method:</b> <b>Elevation (m):</b> <b>Elevatn Reliabilty:</b> <b>Depth to Bedrock:</b> <b>Well Depth:</b> <b>Overburden/Bedrock:</b> <b>Pump Rate:</b> <b>Static Water Level:</b> <b>Clear/Cloudy:</b> <b>Municipality:</b> MISSISSAUGA CITY <b>Site Info:</b>				<b>Flowing (Y/N):</b> <b>Flow Rate:</b> <b>Data Entry Status:</b> <b>Data Src:</b> 1 <b>Date Received:</b> 26-Oct-1959 00:00:00 <b>Selected Flag:</b> TRUE <b>Abandonment Rec:</b> <b>Contractor:</b> 3414 <b>Form Version:</b> 1 <b>Owner:</b> <b>County:</b> PEEL <b>Lot:</b> 011 <b>Concession:</b> 04 <b>Concession Name:</b> HS E <b>Easting NAD83:</b> <b>Northing NAD83:</b> <b>Zone:</b> <b>UTM Reliability:</b>	
<b>PDF URL (Map):</b>		<a href="https://d2khazk8e83rdv.cloudfront.net/moe_mapping/downloads/2Water/Wells_pdfs/490\4902397.pdf">https://d2khazk8e83rdv.cloudfront.net/moe_mapping/downloads/2Water/Wells_pdfs/490\4902397.pdf</a>			

**Additional Detail(s) (Map)**

**Well Completed Date:** 1959/10/21  
**Year Completed:** 1959  
**Depth (m):** 18.288  
**Latitude:** 43.6792451224076  
**Longitude:** -79.6744191124994  
**Path:** 490\4902397.pdf

Map Key	Number of Records	Direction/ Distance (m)	Elev/Diff (m)	Site	DB
---------	-------------------	----------------------------	------------------	------	----

**Bore Hole Information**

<b>Bore Hole ID:</b>	10317239	<b>Elevation:</b>	
<b>DP2BR:</b>		<b>Elevrc:</b>	
<b>Spatial Status:</b>		<b>Zone:</b>	17
<b>Code OB:</b>		<b>East83:</b>	606848.60
<b>Code OB Desc:</b>		<b>North83:</b>	4837102.00
<b>Open Hole:</b>		<b>Org CS:</b>	
<b>Cluster Kind:</b>		<b>UTMRC:</b>	5
<b>Date Completed:</b>	21-Oct-1959 00:00:00	<b>UTMRC Desc:</b>	margin of error : 100 m - 300 m
<b>Remarks:</b>		<b>Location Method:</b>	p5
<b>Elevrc Desc:</b>			
<b>Location Source Date:</b>			
<b>Improvement Location Source:</b>			
<b>Improvement Location Method:</b>			
<b>Source Revision Comment:</b>			
<b>Supplier Comment:</b>			

**Overburden and Bedrock**

**Materials Interval**

<b>Formation ID:</b>	932037680
<b>Layer:</b>	5
<b>Color:</b>	2
<b>General Color:</b>	GREY
<b>Mat1:</b>	17
<b>Most Common Material:</b>	SHALE
<b>Mat2:</b>	
<b>Mat2 Desc:</b>	
<b>Mat3:</b>	
<b>Mat3 Desc:</b>	
<b>Formation Top Depth:</b>	24.0
<b>Formation End Depth:</b>	60.0
<b>Formation End Depth UOM:</b>	ft

**Overburden and Bedrock**

**Materials Interval**

<b>Formation ID:</b>	932037677
<b>Layer:</b>	2
<b>Color:</b>	6
<b>General Color:</b>	BROWN
<b>Mat1:</b>	05
<b>Most Common Material:</b>	CLAY
<b>Mat2:</b>	
<b>Mat2 Desc:</b>	
<b>Mat3:</b>	
<b>Mat3 Desc:</b>	
<b>Formation Top Depth:</b>	1.0
<b>Formation End Depth:</b>	14.0
<b>Formation End Depth UOM:</b>	ft

**Overburden and Bedrock**

**Materials Interval**

<b>Formation ID:</b>	932037679
<b>Layer:</b>	4
<b>Color:</b>	3
<b>General Color:</b>	BLUE
<b>Mat1:</b>	05
<b>Most Common Material:</b>	CLAY



<b>Map Key</b>	<b>Number of Records</b>	<b>Direction/ Distance (m)</b>	<b>Elev/Diff (m)</b>	<b>Site</b>	<b>DB</b>
<b>Mat2:</b>		12			
<b>Mat2 Desc:</b>		STONES			
<b>Mat3:</b>					
<b>Mat3 Desc:</b>					
<b>Formation Top Depth:</b>		15.0			
<b>Formation End Depth:</b>		24.0			
<b>Formation End Depth UOM:</b>		ft			
<b><u>Overburden and Bedrock</u></b>					
<b><u>Materials Interval</u></b>					
<b>Formation ID:</b>		932037676			
<b>Layer:</b>		1			
<b>Color:</b>					
<b>General Color:</b>					
<b>Mat1:</b>		02			
<b>Most Common Material:</b>		TOPSOIL			
<b>Mat2:</b>					
<b>Mat2 Desc:</b>					
<b>Mat3:</b>					
<b>Mat3 Desc:</b>					
<b>Formation Top Depth:</b>		0.0			
<b>Formation End Depth:</b>		1.0			
<b>Formation End Depth UOM:</b>		ft			
<b><u>Overburden and Bedrock</u></b>					
<b><u>Materials Interval</u></b>					
<b>Formation ID:</b>		932037678			
<b>Layer:</b>		3			
<b>Color:</b>					
<b>General Color:</b>					
<b>Mat1:</b>		06			
<b>Most Common Material:</b>		SILT			
<b>Mat2:</b>					
<b>Mat2 Desc:</b>					
<b>Mat3:</b>					
<b>Mat3 Desc:</b>					
<b>Formation Top Depth:</b>		14.0			
<b>Formation End Depth:</b>		15.0			
<b>Formation End Depth UOM:</b>		ft			
<b><u>Method of Construction &amp; Well</u></b>					
<b><u>Use</u></b>					
<b>Method Construction ID:</b>		964902397			
<b>Method Construction Code:</b>		1			
<b>Method Construction:</b>		Cable Tool			
<b>Other Method Construction:</b>					
<b><u>Pipe Information</u></b>					
<b>Pipe ID:</b>		10865809			
<b>Casing No:</b>		1			
<b>Comment:</b>					
<b>Alt Name:</b>					
<b><u>Construction Record - Casing</u></b>					
<b>Casing ID:</b>		930524313			
<b>Layer:</b>		2			
<b>Material:</b>		4			

Map Key	Number of Records	Direction/ Distance (m)	Elev/Diff (m)	Site	DB
<b>Open Hole or Material:</b>		OPEN HOLE			
<b>Depth From:</b>					
<b>Depth To:</b>		60.0			
<b>Casing Diameter:</b>		7.0			
<b>Casing Diameter UOM:</b>		inch			
<b>Casing Depth UOM:</b>		ft			
<b><u>Construction Record - Casing</u></b>					
<b>Casing ID:</b>		930524312			
<b>Layer:</b>		1			
<b>Material:</b>		1			
<b>Open Hole or Material:</b>		STEEL			
<b>Depth From:</b>					
<b>Depth To:</b>		24.0			
<b>Casing Diameter:</b>		7.0			
<b>Casing Diameter UOM:</b>		inch			
<b>Casing Depth UOM:</b>		ft			
<b><u>Results of Well Yield Testing</u></b>					
<b>Pump Test ID:</b>		994902397			
<b>Pump Set At:</b>					
<b>Static Level:</b>		7.0			
<b>Final Level After Pumping:</b>		50.0			
<b>Recommended Pump Depth:</b>		50.0			
<b>Pumping Rate:</b>		2.0			
<b>Flowing Rate:</b>					
<b>Recommended Pump Rate:</b>		2.0			
<b>Levels UOM:</b>		ft			
<b>Rate UOM:</b>		GPM			
<b>Water State After Test Code:</b>		1			
<b>Water State After Test:</b>		CLEAR			
<b>Pumping Test Method:</b>		1			
<b>Pumping Duration HR:</b>		1			
<b>Pumping Duration MIN:</b>		30			
<b>Flowing:</b>		No			
<b><u>Water Details</u></b>					
<b>Water ID:</b>		933790414			
<b>Layer:</b>		1			
<b>Kind Code:</b>		1			
<b>Kind:</b>		FRESH			
<b>Water Found Depth:</b>		24.0			
<b>Water Found Depth UOM:</b>		ft			
<b><u>Links</u></b>					
<b>Bore Hole ID:</b>		10317239		<b>Tag No:</b>	
<b>Depth M:</b>		18.288		<b>Contractor:</b>	
<b>Year Completed:</b>		1959		3414	
<b>Well Completed Dt:</b>		1959/10/21		<b>Path:</b>	
<b>Audit No:</b>				490\4902397.pdf	
				<b>Latitude:</b>	
				43.6792451224076	
				<b>Longitude:</b>	
				-79.6744191124994	

[143](#)

1 of 1

E/0.0

170.1 / -9.71

6995 DIXIE RD.  
MISSISSAUGA ON

WWIS

**Well ID:** 7344078  
**Construction Date:**  
**Use 1st:** Monitoring

**Flowing (Y/N):**  
**Flow Rate:**  
**Data Entry Status:**

Map Key	Number of Records	Direction/ Distance (m)	Elev/Diff (m)	Site	DB
<b>Use 2nd:</b>				<b>Data Src:</b>	
<b>Final Well Status:</b>	Observation Wells			<b>Date Received:</b>	02-Oct-2019 00:00:00
<b>Water Type:</b>				<b>Selected Flag:</b>	TRUE
<b>Casing Material:</b>				<b>Abandonment Rec:</b>	
<b>Audit No:</b>	HIJNF2HE			<b>Contractor:</b>	6607
<b>Tag:</b>	A279383			<b>Form Version:</b>	9
<b>Constructn Method:</b>				<b>Owner:</b>	
<b>Elevation (m):</b>				<b>County:</b>	PEEL
<b>Elevatn Reliabilty:</b>				<b>Lot:</b>	
<b>Depth to Bedrock:</b>				<b>Concession:</b>	
<b>Well Depth:</b>				<b>Concession Name:</b>	
<b>Overburden/Bedrock:</b>				<b>Easting NAD83:</b>	
<b>Pump Rate:</b>				<b>Northing NAD83:</b>	
<b>Static Water Level:</b>				<b>Zone:</b>	
<b>Clear/Cloudy:</b>				<b>UTM Reliability:</b>	
<b>Municipality:</b>	MISSISSAUGA CITY				
<b>Site Info:</b>					
<b>PDF URL (Map):</b>	<a href="https://d2khazk8e83rdv.cloudfront.net/moe_mapping/downloads/2Water/Wells_pdfs/734\7344078.pdf">https://d2khazk8e83rdv.cloudfront.net/moe_mapping/downloads/2Water/Wells_pdfs/734\7344078.pdf</a>				
<b><u>Additional Detail(s) (Map)</u></b>					
<b>Well Completed Date:</b>	2019/09/13				
<b>Year Completed:</b>	2019				
<b>Depth (m):</b>	4.6				
<b>Latitude:</b>	43.6751839824508				
<b>Longitude:</b>	-79.6736103889064				
<b>Path:</b>	734\7344078.pdf				
<b><u>Bore Hole Information</u></b>					
<b>Bore Hole ID:</b>	1007668159			<b>Elevation:</b>	
<b>DP2BR:</b>				<b>Elevrc:</b>	
<b>Spatial Status:</b>				<b>Zone:</b>	17
<b>Code OB:</b>				<b>East83:</b>	606921.00
<b>Code OB Desc:</b>				<b>North83:</b>	4836652.00
<b>Open Hole:</b>				<b>Org CS:</b>	UTM83
<b>Cluster Kind:</b>				<b>UTMRC:</b>	4
<b>Date Completed:</b>	13-Sep-2019 00:00:00			<b>UTMRC Desc:</b>	margin of error : 30 m - 100 m
<b>Remarks:</b>				<b>Location Method:</b>	wwr
<b>Elevrc Desc:</b>					
<b>Location Source Date:</b>					
<b>Improvement Location Source:</b>					
<b>Improvement Location Method:</b>					
<b>Source Revision Comment:</b>					
<b>Supplier Comment:</b>					
<b><u>Overburden and Bedrock</u></b>					
<b><u>Materials Interval</u></b>					
<b>Formation ID:</b>	1007668475				
<b>Layer:</b>	2				
<b>Color:</b>	2				
<b>General Color:</b>	GREY				
<b>Mat1:</b>	06				
<b>Most Common Material:</b>	SILT				
<b>Mat2:</b>	28				
<b>Mat2 Desc:</b>	SAND				
<b>Mat3:</b>	73				
<b>Mat3 Desc:</b>	HARD				
<b>Formation Top Depth:</b>	1.600000023841858				
<b>Formation End Depth:</b>	4.599999904632568				
<b>Formation End Depth UOM:</b>	m				

<i>Map Key</i>	<i>Number of Records</i>	<i>Direction/ Distance (m)</i>	<i>Elev/Diff (m)</i>	<i>Site</i>	<i>DB</i>
<b><u>Overburden and Bedrock Materials Interval</u></b>					
<b>Formation ID:</b>		1007668474			
<b>Layer:</b>		1			
<b>Color:</b>		6			
<b>General Color:</b>		BROWN			
<b>Mat1:</b>		28			
<b>Most Common Material:</b>		SAND			
<b>Mat2:</b>		06			
<b>Mat2 Desc:</b>		SILT			
<b>Mat3:</b>		73			
<b>Mat3 Desc:</b>		HARD			
<b>Formation Top Depth:</b>		0.0			
<b>Formation End Depth:</b>		1.600000023841858			
<b>Formation End Depth UOM:</b>		m			
<b><u>Annular Space/Abandonment Sealing Record</u></b>					
<b>Plug ID:</b>		1007668689			
<b>Layer:</b>		1			
<b>Plug From:</b>					
<b>Plug To:</b>					
<b>Plug Depth UOM:</b>		m			
<b><u>Annular Space/Abandonment Sealing Record</u></b>					
<b>Plug ID:</b>		1007668749			
<b>Layer:</b>		1			
<b>Plug From:</b>		0.0			
<b>Plug To:</b>		0.30000001192092896			
<b>Plug Depth UOM:</b>		m			
<b><u>Annular Space/Abandonment Sealing Record</u></b>					
<b>Plug ID:</b>		1007668750			
<b>Layer:</b>		2			
<b>Plug From:</b>		0.30000001192092896			
<b>Plug To:</b>		1.2000000476837158			
<b>Plug Depth UOM:</b>		m			
<b><u>Method of Construction &amp; Well Use</u></b>					
<b>Method Construction ID:</b>		1007668342			
<b>Method Construction Code:</b>		6			
<b>Method Construction:</b>		Boring			
<b>Other Method Construction:</b>					
<b><u>Pipe Information</u></b>					
<b>Pipe ID:</b>		1007668272			
<b>Casing No:</b>		0			
<b>Comment:</b>					
<b>Alt Name:</b>					

Map Key	Number of Records	Direction/ Distance (m)	Elev/Diff (m)	Site	DB
---------	-------------------	----------------------------	------------------	------	----

**Construction Record - Casing**

**Casing ID:** 1007668553  
**Layer:** 1  
**Material:** 5  
**Open Hole or Material:** PLASTIC  
**Depth From:** 0.0  
**Depth To:** 1.5  
**Casing Diameter:** 5.099999904632568  
**Casing Diameter UOM:** cm  
**Casing Depth UOM:** m

**Construction Record - Screen**

**Screen ID:** 1007668596  
**Layer:** 1  
**Slot:** 10  
**Screen Top Depth:** 1.5  
**Screen End Depth:** 4.599999904632568  
**Screen Material:** 5  
**Screen Depth UOM:** m  
**Screen Diameter UOM:** cm  
**Screen Diameter:** 6.400000095367432

**Results of Well Yield Testing**

**Pump Test ID:** 1007668273  
**Pump Set At:**  
**Static Level:**  
**Final Level After Pumping:**  
**Recommended Pump Depth:**  
**Pumping Rate:**  
**Flowing Rate:**  
**Recommended Pump Rate:**  
**Levels UOM:** m  
**Rate UOM:** LPM  
**Water State After Test Code:**  
**Water State After Test:**  
**Pumping Test Method:**  
**Pumping Duration HR:**  
**Pumping Duration MIN:**  
**Flowing:**

**Hole Diameter**

**Hole ID:** 1007668642  
**Diameter:** 21.0  
**Depth From:** 0.0  
**Depth To:** 4.599999904632568  
**Hole Depth UOM:** m  
**Hole Diameter UOM:** cm

**Links**

<b>Bore Hole ID:</b>	1007668159	<b>Tag No:</b>	A279383
<b>Depth M:</b>	4.6	<b>Contractor:</b>	6607
<b>Year Completed:</b>	2019	<b>Path:</b>	734\7344078.pdf
<b>Well Completed Dt:</b>	2019/09/13	<b>Latitude:</b>	43.6751839824508
<b>Audit No:</b>	HIJNF2HE	<b>Longitude:</b>	-79.6736103889064

Map Key	Number of Records	Direction/ Distance (m)	Elev/Diff (m)	Site	DB
<b>MISSISSAUGA ON</b>					
<b>Well ID:</b>	4910143			<b>Flowing (Y/N):</b>	
<b>Construction Date:</b>				<b>Flow Rate:</b>	
<b>Use 1st:</b>				<b>Data Entry Status:</b>	
<b>Use 2nd:</b>				<b>Data Src:</b>	
<b>Final Well Status:</b>	Observation Wells			<b>Date Received:</b>	19-Apr-2006 00:00:00
<b>Water Type:</b>				<b>Selected Flag:</b>	TRUE
<b>Casing Material:</b>				<b>Abandonment Rec:</b>	
<b>Audit No:</b>	Z44240			<b>Contractor:</b>	6607
<b>Tag:</b>	A041037			<b>Form Version:</b>	3
<b>Constructn Method:</b>				<b>Owner:</b>	
<b>Elevation (m):</b>				<b>County:</b>	PEEL
<b>Elevatn Reliabilty:</b>				<b>Lot:</b>	
<b>Depth to Bedrock:</b>				<b>Concession:</b>	
<b>Well Depth:</b>				<b>Concession Name:</b>	
<b>Overburden/Bedrock:</b>				<b>Easting NAD83:</b>	
<b>Pump Rate:</b>				<b>Northing NAD83:</b>	
<b>Static Water Level:</b>				<b>Zone:</b>	
<b>Clear/Cloudy:</b>				<b>UTM Reliability:</b>	
<b>Municipality:</b>	MISSISSAUGA CITY				
<b>Site Info:</b>					
<b>PDF URL (Map):</b>	<a href="https://d2khazk8e83rdv.cloudfront.net/moe_mapping/downloads/2Water/Wells_pdfs/491\4910143.pdf">https://d2khazk8e83rdv.cloudfront.net/moe_mapping/downloads/2Water/Wells_pdfs/491\4910143.pdf</a>				
<b><u>Additional Detail(s) (Map)</u></b>					
<b>Well Completed Date:</b>	2006/03/28				
<b>Year Completed:</b>	2006				
<b>Depth (m):</b>	7.5				
<b>Latitude:</b>	43.6754716020495				
<b>Longitude:</b>	-79.6735668368779				
<b>Path:</b>	491\4910143.pdf				
<b><u>Bore Hole Information</u></b>					
<b>Bore Hole ID:</b>	11555377			<b>Elevation:</b>	
<b>DP2BR:</b>				<b>Elevrc:</b>	
<b>Spatial Status:</b>				<b>Zone:</b>	17
<b>Code OB:</b>				<b>East83:</b>	606924.00
<b>Code OB Desc:</b>				<b>North83:</b>	4836684.00
<b>Open Hole:</b>				<b>Org CS:</b>	UTM83
<b>Cluster Kind:</b>				<b>UTMRC:</b>	3
<b>Date Completed:</b>	28-Mar-2006 00:00:00			<b>UTMRC Desc:</b>	margin of error : 10 - 30 m
<b>Remarks:</b>				<b>Location Method:</b>	wwr
<b>Elevrc Desc:</b>					
<b>Location Source Date:</b>					
<b>Improvement Location Source:</b>					
<b>Improvement Location Method:</b>					
<b>Source Revision Comment:</b>					
<b>Supplier Comment:</b>					
<b><u>Overburden and Bedrock</u></b>					
<b><u>Materials Interval</u></b>					
<b>Formation ID:</b>	933050838				
<b>Layer:</b>	2				
<b>Color:</b>	2				
<b>General Color:</b>	GREY				
<b>Mat1:</b>	17				
<b>Most Common Material:</b>	SHALE				
<b>Mat2:</b>					
<b>Mat2 Desc:</b>					

<b>Map Key</b>	<b>Number of Records</b>	<b>Direction/ Distance (m)</b>	<b>Elev/Diff (m)</b>	<b>Site</b>	<b>DB</b>
<b>Mat3:</b>					
<b>Mat3 Desc:</b>					
<b>Formation Top Depth:</b>		3.5			
<b>Formation End Depth:</b>		7.5			
<b>Formation End Depth UOM:</b>		m			
<b><u>Overburden and Bedrock</u></b>					
<b><u>Materials Interval</u></b>					
<b>Formation ID:</b>		933050837			
<b>Layer:</b>		1			
<b>Color:</b>		6			
<b>General Color:</b>		BROWN			
<b>Mat1:</b>		06			
<b>Most Common Material:</b>		SILT			
<b>Mat2:</b>		28			
<b>Mat2 Desc:</b>		SAND			
<b>Mat3:</b>					
<b>Mat3 Desc:</b>					
<b>Formation Top Depth:</b>		0.0			
<b>Formation End Depth:</b>		3.5			
<b>Formation End Depth UOM:</b>		m			
<b><u>Annular Space/Abandonment</u></b>					
<b><u>Sealing Record</u></b>					
<b>Plug ID:</b>		933291681			
<b>Layer:</b>		1			
<b>Plug From:</b>		0.0			
<b>Plug To:</b>		1.2000000476837158			
<b>Plug Depth UOM:</b>		m			
<b><u>Method of Construction &amp; Well</u></b>					
<b><u>Use</u></b>					
<b>Method Construction ID:</b>		964910143			
<b>Method Construction Code:</b>		6			
<b>Method Construction:</b>		Boring			
<b>Other Method Construction:</b>					
<b><u>Pipe Information</u></b>					
<b>Pipe ID:</b>		11564984			
<b>Casing No:</b>		1			
<b>Comment:</b>					
<b>Alt Name:</b>					
<b><u>Construction Record - Casing</u></b>					
<b>Casing ID:</b>		930877691			
<b>Layer:</b>		1			
<b>Material:</b>		5			
<b>Open Hole or Material:</b>		PLASTIC			
<b>Depth From:</b>		0.0			
<b>Depth To:</b>		1.5			
<b>Casing Diameter:</b>		5.099999904632568			
<b>Casing Diameter UOM:</b>		cm			
<b>Casing Depth UOM:</b>		m			
<b><u>Construction Record - Screen</u></b>					

Map Key	Number of Records	Direction/ Distance (m)	Elev/Diff (m)	Site	DB
Screen ID:		933417959			
Layer:		1			
Slot:		20			
Screen Top Depth:		1.5			
Screen End Depth:		7.5			
Screen Material:		5			
Screen Depth UOM:		m			
Screen Diameter UOM:		cm			
Screen Diameter:		6.400000095367432			

**Water Details**

Water ID:	934074514
Layer:	1
Kind Code:	
Kind:	
Water Found Depth:	5.099999904632568
Water Found Depth UOM:	m

**Hole Diameter**

Hole ID:	11687025
Diameter:	15.0
Depth From:	0.0
Depth To:	7.5
Hole Depth UOM:	m
Hole Diameter UOM:	cm

**Links**

Bore Hole ID:	11555377	Tag No:	A041037
Depth M:	7.5	Contractor:	6607
Year Completed:	2006	Path:	491\4910143.pdf
Well Completed Dt:	2006/03/28	Latitude:	43.6754716020495
Audit No:	Z44240	Longitude:	-79.6735668368779

<a href="#">145</a>	1 of 1	E/0.0	170.1 / -9.69	6995 DIXIE RD. MISSISSAUGA ON	WWIS
Well ID:	7344062	Flowing (Y/N):			
Construction Date:		Flow Rate:			
Use 1st:	Monitoring	Data Entry Status:			
Use 2nd:		Data Src:			
Final Well Status:	Observation Wells	Date Received:	02-Oct-2019 00:00:00		
Water Type:		Selected Flag:	TRUE		
Casing Material:		Abandonment Rec:			
Audit No:	5V25EDJI	Contractor:	6607		
Tag:	A279371	Form Version:	9		
Constructn Method:		Owner:			
Elevation (m):		County:	PEEL		
Elevatn Reliabilty:		Lot:			
Depth to Bedrock:		Concession:			
Well Depth:		Concession Name:			
Overburden/Bedrock:		Easting NAD83:			
Pump Rate:		Northing NAD83:			
Static Water Level:		Zone:			
Clear/Cloudy:		UTM Reliability:			
Municipality:	MISSISSAUGA CITY				
Site Info:					
PDF URL (Map):	https://d2khazk8e83rdv.cloudfront.net/moe_mapping/downloads/2Water/Wells_pdfs/734\7344062.pdf				



Map Key	Number of Records	Direction/ Distance (m)	Elev/Diff (m)	Site	DB
---------	-------------------	----------------------------	------------------	------	----

**Additional Detail(s) (Map)**

**Well Completed Date:** 2019/09/13  
**Year Completed:** 2019  
**Depth (m):** 4.6  
**Latitude:** 43.6751918325675  
**Longitude:** -79.6735109742186  
**Path:** 734\7344062.pdf

**Bore Hole Information**

<b>Bore Hole ID:</b>	1007668111	<b>Elevation:</b>	
<b>DP2BR:</b>		<b>Elevrc:</b>	
<b>Spatial Status:</b>		<b>Zone:</b>	17
<b>Code OB:</b>		<b>East83:</b>	606929.00
<b>Code OB Desc:</b>		<b>North83:</b>	4836653.00
<b>Open Hole:</b>		<b>Org CS:</b>	UTM83
<b>Cluster Kind:</b>		<b>UTMRC:</b>	4
<b>Date Completed:</b>	13-Sep-2019 00:00:00	<b>UTMRC Desc:</b>	margin of error : 30 m - 100 m
<b>Remarks:</b>		<b>Location Method:</b>	wwr
<b>Elevrc Desc:</b>			
<b>Location Source Date:</b>			
<b>Improvement Location Source:</b>			
<b>Improvement Location Method:</b>			
<b>Source Revision Comment:</b>			
<b>Supplier Comment:</b>			

**Overburden and Bedrock**

**Materials Interval**

**Formation ID:** 1007668435  
**Layer:** 1  
**Color:** 6  
**General Color:** BROWN  
**Mat1:** 06  
**Most Common Material:** SILT  
**Mat2:** 28  
**Mat2 Desc:** SAND  
**Mat3:** 73  
**Mat3 Desc:** HARD  
**Formation Top Depth:** 0.0  
**Formation End Depth:** 1.600000023841858  
**Formation End Depth UOM:** m

**Overburden and Bedrock**

**Materials Interval**

**Formation ID:** 1007668436  
**Layer:** 2  
**Color:** 2  
**General Color:** GREY  
**Mat1:** 28  
**Most Common Material:** SAND  
**Mat2:** 06  
**Mat2 Desc:** SILT  
**Mat3:** 73  
**Mat3 Desc:** HARD  
**Formation Top Depth:** 1.600000023841858  
**Formation End Depth:** 4.599999904632568  
**Formation End Depth UOM:** m

**Annular Space/Abandonment**

<b>Map Key</b>	<b>Number of Records</b>	<b>Direction/ Distance (m)</b>	<b>Elev/Diff (m)</b>	<b>Site</b>	<b>DB</b>
<b><u>Sealing Record</u></b>					
<b>Plug ID:</b>		1007668720			
<b>Layer:</b>		2			
<b>Plug From:</b>		0.30000001192092896			
<b>Plug To:</b>		1.2000000476837158			
<b>Plug Depth UOM:</b>		m			
<b><u>Annular Space/Abandonment Sealing Record</u></b>					
<b>Plug ID:</b>		1007668719			
<b>Layer:</b>		1			
<b>Plug From:</b>		0.0			
<b>Plug To:</b>		0.30000001192092896			
<b>Plug Depth UOM:</b>		m			
<b><u>Annular Space/Abandonment Sealing Record</u></b>					
<b>Plug ID:</b>		1007668673			
<b>Layer:</b>		1			
<b>Plug From:</b>					
<b>Plug To:</b>					
<b>Plug Depth UOM:</b>		m			
<b><u>Method of Construction &amp; Well Use</u></b>					
<b>Method Construction ID:</b>		1007668323			
<b>Method Construction Code:</b>		6			
<b>Method Construction:</b>		Boring			
<b>Other Method Construction:</b>					
<b><u>Pipe Information</u></b>					
<b>Pipe ID:</b>		1007668240			
<b>Casing No:</b>		0			
<b>Comment:</b>					
<b>Alt Name:</b>					
<b><u>Construction Record - Casing</u></b>					
<b>Casing ID:</b>		1007668537			
<b>Layer:</b>		1			
<b>Material:</b>		5			
<b>Open Hole or Material:</b>		PLASTIC			
<b>Depth From:</b>		0.0			
<b>Depth To:</b>		1.5			
<b>Casing Diameter:</b>		5.099999904632568			
<b>Casing Diameter UOM:</b>		cm			
<b>Casing Depth UOM:</b>		m			
<b><u>Construction Record - Screen</u></b>					
<b>Screen ID:</b>		1007668580			
<b>Layer:</b>		1			
<b>Slot:</b>		10			
<b>Screen Top Depth:</b>		1.5			
<b>Screen End Depth:</b>		4.599999904632568			
<b>Screen Material:</b>		5			

Map Key	Number of Records	Direction/ Distance (m)	Elev/Diff (m)	Site	DB
Screen Depth UOM:		m			
Screen Diameter UOM:		cm			
Screen Diameter:		6.400000095367432			

**Results of Well Yield Testing**

**Pump Test ID:** 1007668241  
**Pump Set At:**  
**Static Level:**  
**Final Level After Pumping:**  
**Recommended Pump Depth:**  
**Pumping Rate:**  
**Flowing Rate:**  
**Recommended Pump Rate:**  
**Levels UOM:** m  
**Rate UOM:** LPM  
**Water State After Test Code:**  
**Water State After Test:**  
**Pumping Test Method:**  
**Pumping Duration HR:**  
**Pumping Duration MIN:**  
**Flowing:**

**Hole Diameter**

**Hole ID:** 1007668623  
**Diameter:** 21.0  
**Depth From:** 0.0  
**Depth To:** 4.599999904632568  
**Hole Depth UOM:** m  
**Hole Diameter UOM:** cm

**Links**

<b>Bore Hole ID:</b>	1007668111	<b>Tag No:</b>	A279371
<b>Depth M:</b>	4.6	<b>Contractor:</b>	6607
<b>Year Completed:</b>	2019	<b>Path:</b>	734\7344062.pdf
<b>Well Completed Dt:</b>	2019/09/13	<b>Latitude:</b>	43.6751918325675
<b>Audit No:</b>	5V25EDJI	<b>Longitude:</b>	-79.6735109742186

<a href="#">146</a>	1 of 1	E/0.0	169.0 / -10.84	UNKNOWN ETOBICOKE CREEK AT DERRY RD. MISSISSAUGA CITY ON	SPL
<b>Ref No:</b>	173065	<b>Discharger Report:</b>			
<b>Site No:</b>		<b>Material Group:</b>			
<b>Incident Dt:</b>	9/24/1999	<b>Health/Env Conseq:</b>			
<b>Year:</b>		<b>Client Type:</b>			
<b>Incident Cause:</b>	UNKNOWN	<b>Sector Type:</b>			
<b>Incident Event:</b>		<b>Agency Involved:</b>			
<b>Contaminant Code:</b>		<b>Nearest Watercourse:</b>			
<b>Contaminant Name:</b>		<b>Site Address:</b>			
<b>Contaminant Limit 1:</b>		<b>Site District Office:</b>			
<b>Contam Limit Freq 1:</b>		<b>Site Postal Code:</b>			
<b>Contaminant UN No 1:</b>		<b>Site Region:</b>			
<b>Environment Impact:</b>	POSSIBLE	<b>Site Municipality:</b>	21102		
<b>Nature of Impact:</b>	Water course or lake	<b>Site Lot:</b>			
<b>Receiving Medium:</b>	WATER	<b>Site Conc:</b>			
<b>Receiving Env:</b>		<b>Nothing:</b>			
<b>MOE Response:</b>		<b>Easting:</b>	WORKS DEPT.		
<b>Dt MOE Arvl on Scn:</b>		<b>Site Geo Ref Accu:</b>			

Map Key	Number of Records	Direction/ Distance (m)	Elev/Diff (m)	Site	DB
<b>MOE Reported Dt:</b>	9/24/1999			<b>Site Map Datum:</b>	
<b>Dt Document Closed:</b>				<b>SAC Action Class:</b>	
<b>Incident Reason:</b>	UNKNOWN			<b>Source Type:</b>	
<b>Site Name:</b>					
<b>Site County/District:</b>					
<b>Site Geo Ref Meth:</b>					
<b>Incident Summary:</b>		UNKNOWN- OILY COLOURED MATERIAL IN CREEK. IMPACTING AIRPORT PROPERTY.			
<b>Contaminant Qty:</b>					

[147](#) 1 of 1 E/0.0 169.8 / -9.98 ON WWIS

<b>Well ID:</b>	7360434	<b>Flowing (Y/N):</b>	
<b>Construction Date:</b>		<b>Flow Rate:</b>	
<b>Use 1st:</b>		<b>Data Entry Status:</b>	Yes
<b>Use 2nd:</b>		<b>Data Src:</b>	
<b>Final Well Status:</b>		<b>Date Received:</b>	17-Jun-2020 00:00:00
<b>Water Type:</b>		<b>Selected Flag:</b>	TRUE
<b>Casing Material:</b>		<b>Abandonment Rec:</b>	
<b>Audit No:</b>	Z327650	<b>Contractor:</b>	7472
<b>Tag:</b>	A285474	<b>Form Version:</b>	7
<b>Constructn Method:</b>		<b>Owner:</b>	
<b>Elevation (m):</b>		<b>County:</b>	PEEL
<b>Elevatn Reliabilty:</b>		<b>Lot:</b>	
<b>Depth to Bedrock:</b>		<b>Concession:</b>	
<b>Well Depth:</b>		<b>Concession Name:</b>	
<b>Overburden/Bedrock:</b>		<b>Easting NAD83:</b>	
<b>Pump Rate:</b>		<b>Northing NAD83:</b>	
<b>Static Water Level:</b>		<b>Zone:</b>	
<b>Clear/Cloudy:</b>		<b>UTM Reliability:</b>	
<b>Municipality:</b>	MISSISSAUGA CITY		
<b>Site Info:</b>			

PDF URL (Map):

**Additional Detail(s) (Map)**

<b>Well Completed Date:</b>	2020/01/22
<b>Year Completed:</b>	2020
<b>Depth (m):</b>	
<b>Latitude:</b>	43.6766849473488
<b>Longitude:</b>	-79.6733788335049
<b>Path:</b>	

**Bore Hole Information**

<b>Bore Hole ID:</b>	1008309214	<b>Elevation:</b>	
<b>DP2BR:</b>		<b>Elevrc:</b>	
<b>Spatial Status:</b>		<b>Zone:</b>	17
<b>Code OB:</b>		<b>East83:</b>	606937.00
<b>Code OB Desc:</b>		<b>North83:</b>	4836819.00
<b>Open Hole:</b>		<b>Org CS:</b>	UTM83
<b>Cluster Kind:</b>		<b>UTMRC:</b>	4
<b>Date Completed:</b>	22-Jan-2020 00:00:00	<b>UTMRC Desc:</b>	margin of error : 30 m - 100 m
<b>Remarks:</b>		<b>Location Method:</b>	wwr
<b>Elevrc Desc:</b>			
<b>Location Source Date:</b>			
<b>Improvement Location Source:</b>			
<b>Improvement Location Method:</b>			
<b>Source Revision Comment:</b>			
<b>Supplier Comment:</b>			

Map Key	Number of Records	Direction/ Distance (m)	Elev/Diff (m)	Site	DB
<b>Links</b>					
<b>Bore Hole ID:</b>	1008309214			<b>Tag No:</b> A285474	
<b>Depth M:</b>				<b>Contractor:</b> 7472	
<b>Year Completed:</b>	2020			<b>Path:</b>	
<b>Well Completed Dt:</b>	2020/01/22			<b>Latitude:</b> 43.6766849473488	
<b>Audit No:</b>	Z327650			<b>Longitude:</b> -79.6733788335049	
<a href="#">148</a>	1 of 20	E/0.0	169.9 / -9.90	<b>DIXIE DERRY SELF SERVE GAS BAR</b> 6995 DIXIE RD MISSISSAUGA ON L5T1A8	<b>PRT</b>
<b>Location ID:</b>	9034				
<b>Type:</b>	retail				
<b>Expiry Date:</b>	1996-03-31				
<b>Capacity (L):</b>	0				
<b>Licence #:</b>	0050705001				
<a href="#">148</a>	2 of 20	E/0.0	169.9 / -9.90	<b>PETRO-CANADA</b> 6995 DIXIE RD MISSISSAUGA ON L5T1A8	<b>RST</b>
<b>Headcode:</b>	1186800				
<b>Headcode Desc:</b>	Service Stations-Gasoline, Oil & Natural Gas				
<b>Phone:</b>	9056708118				
<b>List Name:</b>					
<b>Description:</b>					
<a href="#">148</a>	3 of 20	E/0.0	169.9 / -9.90	<b>TAMIM GAS BAR</b> 6995 DIXIE RD MISSISSAUGA ON L5T 1A8	<b>FSTH</b>
<b>License Issue Date:</b>	6/3/2002				
<b>Tank Status:</b>	Licensed				
<b>Tank Status As Of:</b>	August 2007				
<b>Operation Type:</b>	Retail Fuel Outlet				
<b>Facility Type:</b>	Gasoline Station - Self Serve				
<b>--Details--</b>					
<b>Status:</b>	Removed				
<b>Year of Installation:</b>	1989				
<b>Corrosion Protection:</b>					
<b>Capacity:</b>	36370				
<b>Tank Fuel Type:</b>	Liquid Fuel Single Wall UST - Diesel				
<b>Status:</b>	Removed				
<b>Year of Installation:</b>	1989				
<b>Corrosion Protection:</b>					
<b>Capacity:</b>	27280				
<b>Tank Fuel Type:</b>	Liquid Fuel Single Wall UST - Gasoline				
<b>Status:</b>	Removed				
<b>Year of Installation:</b>	1989				
<b>Corrosion Protection:</b>					
<b>Capacity:</b>	27280				
<b>Tank Fuel Type:</b>	Liquid Fuel Single Wall UST - Gasoline				
<b>Status:</b>	Removed				
<b>Year of Installation:</b>	1989				

Map Key	Number of Records	Direction/ Distance (m)	Elev/Diff (m)	Site	DB
<b>Corrosion Protection:</b>					
<b>Capacity:</b>		27280			
<b>Tank Fuel Type:</b>		Liquid Fuel Single Wall UST - Gasoline			
<b>Status:</b>					
<b>Year of Installation:</b>		Removed			
<b>Corrosion Protection:</b>		1989			
<b>Capacity:</b>		27280			
<b>Tank Fuel Type:</b>		Liquid Fuel Single Wall UST - Gasoline			

<a href="#">148</a>	4 of 20	E/0.0	169.9 / -9.90	TAMIM GAS BAR 6995 DIXIE RD MISSISSAUGA ON L5T 1A8	FSTH
<b>License Issue Date:</b>					
		6/3/2002			
<b>Tank Status:</b>					
		Licensed			
<b>Tank Status As Of:</b>					
		December 2008			
<b>Operation Type:</b>					
		Retail Fuel Outlet			
<b>Facility Type:</b>					
		Gasoline Station - Self Serve			
<b>--Details--</b>					
<b>Status:</b>					
		Active			
<b>Year of Installation:</b>					
		2006			
<b>Corrosion Protection:</b>					
<b>Capacity:</b>		50000			
<b>Tank Fuel Type:</b>		Liquid Fuel Double Wall UST - Gasoline			
<b>Status:</b>					
		Active			
<b>Year of Installation:</b>					
		2006			
<b>Corrosion Protection:</b>					
<b>Capacity:</b>		50000			
<b>Tank Fuel Type:</b>		Liquid Fuel Double Wall UST - Gasoline			
<b>Status:</b>					
		Active			
<b>Year of Installation:</b>					
		2006			
<b>Corrosion Protection:</b>					
<b>Capacity:</b>		50000			
<b>Tank Fuel Type:</b>		Liquid Fuel Double Wall UST - Gasoline			
<b>Status:</b>					
		Active			
<b>Year of Installation:</b>					
		2006			
<b>Corrosion Protection:</b>					
<b>Capacity:</b>		50000			
<b>Tank Fuel Type:</b>		Liquid Fuel Double Wall UST - Diesel			

<a href="#">148</a>	5 of 20	E/0.0	169.9 / -9.90	SUNCOR ENERGY PRODUCTS PARTNERSHIP 6995 DIXIE RD MISSISSAUGA L4W 1E9 ON CA ON	FST
<b>Instance No:</b>					
		42247658			
<b>Status:</b>					
<b>Cont Name:</b>					
<b>Instance Type:</b>					
		FS Liquid Fuel Tank			
<b>Item:</b>					
<b>Item Description:</b>					
		FS Liquid Fuel Tank			
<b>Tank Type:</b>					
		Double Wall UST			
<b>Install Date:</b>					
		5/21/2009			
<b>Install Year:</b>					
		2006			
<b>Years in Service:</b>					
		NULL			
<b>Model:</b>					
		NULL			
<b>Description:</b>					
<b>Manufacturer:</b>					
<b>Serial No:</b>					
<b>Ulc Standard:</b>					
<b>Quantity:</b>					
<b>Unit of Measure:</b>					
<b>Fuel Type:</b>					
				Diesel	
<b>Fuel Type2:</b>					
				NULL	
<b>Fuel Type3:</b>					
				NULL	
<b>Piping Steel:</b>					
<b>Piping Galvanized:</b>					
<b>Tanks Single Wall St:</b>					
<b>Piping Underground:</b>					

Map Key	Number of Records	Direction/ Distance (m)	Elev/Diff (m)	Site	DB
<b>Capacity:</b>	50000			<b>No Underground:</b>	
<b>Tank Material:</b>	Fiberglass (FRP)			<b>Panam Related:</b>	
<b>Corrosion Protect:</b>	Fiberglass			<b>Panam Venue:</b>	
<b>Overfill Protect:</b>					
<b>Facility Type:</b>	FS Liquid Fuel Tank				
<b>Parent Facility Type:</b>	FS Gasoline Station - Self Serve				
<b>Facility Location:</b>					
<b>Device Installed Location:</b>	6995 DIXIE RD MISSISSAUGA L4W 1E9 ON CA				
<b><u>Liquid Fuel Tank Details</u></b>					
<b>Overfill Protection:</b>					
<b>Owner Account Name:</b>	SUNCOR ENERGY PRODUCTS PARTNERSHIP				
<b>Item:</b>	FS LIQUID FUEL TANK				

<a href="#">148</a>	6 of 20	E/0.0	169.9 / -9.90	SUNCOR ENERGY PRODUCTS PARTNERSHIP 6995 DIXIE RD MISSISSAUGA L4W 1E9 ON CA ON	FST
<b>Instance No:</b>	42247656			<b>Manufacturer:</b>	
<b>Status:</b>				<b>Serial No:</b>	
<b>Cont Name:</b>				<b>Ulc Standard:</b>	
<b>Instance Type:</b>	FS Liquid Fuel Tank			<b>Quantity:</b>	
<b>Item:</b>				<b>Unit of Measure:</b>	
<b>Item Description:</b>	FS Liquid Fuel Tank			<b>Fuel Type:</b>	Gasoline
<b>Tank Type:</b>	Double Wall UST			<b>Fuel Type2:</b>	NULL
<b>Install Date:</b>	5/21/2009			<b>Fuel Type3:</b>	NULL
<b>Install Year:</b>	2006			<b>Piping Steel:</b>	
<b>Years in Service:</b>				<b>Piping Galvanized:</b>	
<b>Model:</b>	NULL			<b>Tanks Single Wall St:</b>	
<b>Description:</b>				<b>Piping Underground:</b>	
<b>Capacity:</b>	50000			<b>No Underground:</b>	
<b>Tank Material:</b>	Fiberglass (FRP)			<b>Panam Related:</b>	
<b>Corrosion Protect:</b>	Fiberglass			<b>Panam Venue:</b>	
<b>Overfill Protect:</b>					
<b>Facility Type:</b>	FS Liquid Fuel Tank				
<b>Parent Facility Type:</b>	FS Gasoline Station - Self Serve				
<b>Facility Location:</b>					
<b>Device Installed Location:</b>	6995 DIXIE RD MISSISSAUGA L4W 1E9 ON CA				
<b><u>Liquid Fuel Tank Details</u></b>					
<b>Overfill Protection:</b>					
<b>Owner Account Name:</b>	SUNCOR ENERGY PRODUCTS PARTNERSHIP				
<b>Item:</b>	FS LIQUID FUEL TANK				

<a href="#">148</a>	7 of 20	E/0.0	169.9 / -9.90	SUNCOR ENERGY PRODUCTS PARTNERSHIP 6995 DIXIE RD MISSISSAUGA L4W 1E9 ON CA ON	FST
<b>Instance No:</b>	42247657			<b>Manufacturer:</b>	
<b>Status:</b>				<b>Serial No:</b>	
<b>Cont Name:</b>				<b>Ulc Standard:</b>	
<b>Instance Type:</b>	FS Liquid Fuel Tank			<b>Quantity:</b>	
<b>Item:</b>				<b>Unit of Measure:</b>	
<b>Item Description:</b>	FS Liquid Fuel Tank			<b>Fuel Type:</b>	Gasoline
<b>Tank Type:</b>	Double Wall UST			<b>Fuel Type2:</b>	NULL
<b>Install Date:</b>	5/21/2009			<b>Fuel Type3:</b>	NULL
<b>Install Year:</b>	2006			<b>Piping Steel:</b>	
<b>Years in Service:</b>				<b>Piping Galvanized:</b>	
<b>Model:</b>	NULL			<b>Tanks Single Wall St:</b>	
<b>Description:</b>				<b>Piping Underground:</b>	

Map Key	Number of Records	Direction/ Distance (m)	Elev/Diff (m)	Site	DB
<b>Capacity:</b>	50000			<b>No Underground:</b>	
<b>Tank Material:</b>	Fiberglass (FRP)			<b>Panam Related:</b>	
<b>Corrosion Protect:</b>	Fiberglass			<b>Panam Venue:</b>	
<b>Overfill Protect:</b>					
<b>Facility Type:</b>	FS Liquid Fuel Tank				
<b>Parent Facility Type:</b>	FS Gasoline Station - Self Serve				
<b>Facility Location:</b>					
<b>Device Installed Location:</b>	6995 DIXIE RD MISSISSAUGA L4W 1E9 ON CA				
<b><u>Liquid Fuel Tank Details</u></b>					
<b>Overfill Protection:</b>					
<b>Owner Account Name:</b>	SUNCOR ENERGY PRODUCTS PARTNERSHIP				
<b>Item:</b>	FS LIQUID FUEL TANK				

<a href="#">148</a>	8 of 20	E/0.0	169.9 / -9.90	SUNCOR ENERGY PRODUCTS PARTNERSHIP 6995 DIXIE RD MISSISSAUGA L4W 1E9 ON CA ON	FST
<b>Instance No:</b>	42247655			<b>Manufacturer:</b>	
<b>Status:</b>				<b>Serial No:</b>	
<b>Cont Name:</b>				<b>Ulc Standard:</b>	
<b>Instance Type:</b>	FS Liquid Fuel Tank			<b>Quantity:</b>	
<b>Item:</b>				<b>Unit of Measure:</b>	
<b>Item Description:</b>	FS Liquid Fuel Tank			<b>Fuel Type:</b>	Gasoline
<b>Tank Type:</b>	Double Wall UST			<b>Fuel Type2:</b>	NULL
<b>Install Date:</b>	5/21/2009			<b>Fuel Type3:</b>	NULL
<b>Install Year:</b>	2006			<b>Piping Steel:</b>	
<b>Years in Service:</b>				<b>Piping Galvanized:</b>	
<b>Model:</b>	NULL			<b>Tanks Single Wall St:</b>	
<b>Description:</b>				<b>Piping Underground:</b>	
<b>Capacity:</b>	50000			<b>No Underground:</b>	
<b>Tank Material:</b>	Fiberglass (FRP)			<b>Panam Related:</b>	
<b>Corrosion Protect:</b>	Fiberglass			<b>Panam Venue:</b>	
<b>Overfill Protect:</b>					
<b>Facility Type:</b>	FS Liquid Fuel Tank				
<b>Parent Facility Type:</b>	FS Gasoline Station - Self Serve				
<b>Facility Location:</b>					
<b>Device Installed Location:</b>	6995 DIXIE RD MISSISSAUGA L4W 1E9 ON CA				
<b><u>Liquid Fuel Tank Details</u></b>					
<b>Overfill Protection:</b>					
<b>Owner Account Name:</b>	SUNCOR ENERGY PRODUCTS PARTNERSHIP				
<b>Item:</b>	FS LIQUID FUEL TANK				

<a href="#">148</a>	9 of 20	E/0.0	169.9 / -9.90	TAMIM GAS BAR 6995 DIXIE RD MISSISSAUGA L4W 1E9 ON CA ON	DTNK
<b><u>Delisted Expired Fuel Safety Facilities</u></b>					
<b>Instance No:</b>	10854483			<b>Expired Date:</b>	
<b>Status:</b>	EXPIRED			<b>Max Hazard Rank:</b>	NULL
<b>Instance ID:</b>				<b>Facility Location:</b>	6995 DIXIE RD MISSISSAUGA L4W 1E9 ON CA
<b>Instance Type:</b>				<b>Facility Type:</b>	FS LIQUID FUEL TANK
<b>Instance Creation Dt:</b>	7/19/2000 8:15:15 PM			<b>Fuel Type 2:</b>	NULL
<b>Instance Install Dt:</b>	4/18/2006			<b>Fuel Type 3:</b>	NULL



Map Key	Number of Records	Direction/ Distance (m)	Elev/Diff (m)	Site	DB
<b>Item Description:</b>	FS Liquid Fuel Tank			<b>Panam Related:</b>	NULL
<b>Manufacturer:</b>	NULL			<b>Panam Venue Nm:</b>	NULL
<b>Model:</b>	NULL			<b>External Identifier:</b>	NULL
<b>Serial No:</b>	NULL			<b>Item:</b>	
<b>ULC Standard:</b>	NULL			<b>Piping Steel:</b>	
<b>Quantity:</b>	1			<b>Piping Galvanized:</b>	
<b>Unit of Measure:</b>	EA			<b>Tank Single Wall St:</b>	
<b>Overfill Prot Type:</b>	NULL			<b>Piping Underground:</b>	
<b>Creation Date:</b>	7/5/2009 1:21:42 AM			<b>Tank Underground:</b>	
<b>Next Periodic Str DT:</b>	NULL			<b>Source:</b>	FS Liquid Fuel Tank
<b>TSSA Base Sched Cycle 2:</b>	NULL				
<b>TSSAMax Hazard Rank 1:</b>	NULL				
<b>TSSA Risk Based Periodic Yn:</b>	NULL				
<b>TSSA Volume of Directives:</b>	NULL				
<b>TSSA Periodic Exempt:</b>	NULL				
<b>TSSA Statutory Interval:</b>	NULL				
<b>TSSA Recd Insp Interva:</b>	NULL				
<b>TSSA Recd Tolerance:</b>	NULL				
<b>TSSA Program Area:</b>	NULL				
<b>TSSA Program Area 2:</b>	NULL				
<b>Description:</b>	CONVERSION RECORDS FOR LICENCED ACCOUNTS				
<b>Original Source:</b>	EXP				
<b>Record Date:</b>	31-JUL-2020				

[148](#)      10 of 20      E/0.0      169.9 / -9.90      TAMIM GAS BAR  
6995 DIXIE RD MISSISSAUGA L4W 1E9 ON CA ON      DTNK

Delisted Expired Fuel Safety Facilities

<b>Instance No:</b>	11416416			<b>Expired Date:</b>	
<b>Status:</b>	EXPIRED			<b>Max Hazard Rank:</b>	NULL
<b>Instance ID:</b>				<b>Facility Location:</b>	6995 DIXIE RD MISSISSAUGA L4W 1E9 ON CA
<b>Instance Type:</b>				<b>Facility Type:</b>	FS LIQUID FUEL TANK
<b>Instance Creation Dt:</b>	7/19/2000 8:15:15 PM			<b>Fuel Type 2:</b>	NULL
<b>Instance Install Dt:</b>	4/18/2006			<b>Fuel Type 3:</b>	NULL
<b>Item Description:</b>	FS Liquid Fuel Tank			<b>Panam Related:</b>	NULL
<b>Manufacturer:</b>	NULL			<b>Panam Venue Nm:</b>	NULL
<b>Model:</b>	NULL			<b>External Identifier:</b>	NULL
<b>Serial No:</b>	NULL			<b>Item:</b>	
<b>ULC Standard:</b>	NULL			<b>Piping Steel:</b>	
<b>Quantity:</b>	1			<b>Piping Galvanized:</b>	
<b>Unit of Measure:</b>	EA			<b>Tank Single Wall St:</b>	
<b>Overfill Prot Type:</b>	NULL			<b>Piping Underground:</b>	
<b>Creation Date:</b>	7/5/2009 1:25:13 AM			<b>Tank Underground:</b>	
<b>Next Periodic Str DT:</b>	NULL			<b>Source:</b>	FS Liquid Fuel Tank
<b>TSSA Base Sched Cycle 2:</b>	NULL				
<b>TSSAMax Hazard Rank 1:</b>	NULL				
<b>TSSA Risk Based Periodic Yn:</b>	NULL				
<b>TSSA Volume of Directives:</b>	NULL				
<b>TSSA Periodic Exempt:</b>	NULL				
<b>TSSA Statutory Interval:</b>	NULL				
<b>TSSA Recd Insp Interva:</b>	NULL				
<b>TSSA Recd Tolerance:</b>	NULL				
<b>TSSA Program Area:</b>	NULL				
<b>TSSA Program Area 2:</b>	NULL				
<b>Description:</b>	CONVERSION RECORDS FOR LICENCED ACCOUNTS				
<b>Original Source:</b>	EXP				
<b>Record Date:</b>	31-JUL-2020				

Map Key	Number of Records	Direction/ Distance (m)	Elev/Diff (m)	Site	DB
<a href="#">148</a>	11 of 20	E/0.0	169.9/ -9.90	TAMIM GAS BAR 6995 DIXIE RD MISSISSAUGA L4W 1E9 ON CA ON	DTNK

Delisted Expired Fuel Safety Facilities

<b>Instance No:</b>	11416453	<b>Expired Date:</b>	
<b>Status:</b>	EXPIRED	<b>Max Hazard Rank:</b>	NULL
<b>Instance ID:</b>		<b>Facility Location:</b>	6995 DIXIE RD MISSISSAUGA L4W 1E9 ON CA
<b>Instance Type:</b>		<b>Facility Type:</b>	FS LIQUID FUEL TANK
<b>Instance Creation Dt:</b>	7/19/2000 8:15:15 PM	<b>Fuel Type 2:</b>	NULL
<b>Instance Install Dt:</b>	4/18/2006	<b>Fuel Type 3:</b>	NULL
<b>Item Description:</b>	FS Liquid Fuel Tank	<b>Panam Related:</b>	NULL
<b>Manufacturer:</b>	NULL	<b>Panam Venue Nm:</b>	NULL
<b>Model:</b>	NULL	<b>External Identifier:</b>	NULL
<b>Serial No:</b>	NULL	<b>Item:</b>	
<b>ULC Standard:</b>	NULL	<b>Piping Steel:</b>	
<b>Quantity:</b>	1	<b>Piping Galvanized:</b>	
<b>Unit of Measure:</b>	EA	<b>Tank Single Wall St:</b>	
<b>Overfill Prot Type:</b>	NULL	<b>Piping Underground:</b>	
<b>Creation Date:</b>	7/5/2009 1:25:13 AM	<b>Tank Underground:</b>	
<b>Next Periodic Str DT:</b>	NULL	<b>Source:</b>	FS Liquid Fuel Tank
<b>TSSA Base Sched Cycle 2:</b>	NULL		
<b>TSSAMax Hazard Rank 1:</b>	NULL		
<b>TSSA Risk Based Periodic Yn:</b>	NULL		
<b>TSSA Volume of Directives:</b>	NULL		
<b>TSSA Periodic Exempt:</b>	NULL		
<b>TSSA Statutory Interval:</b>	NULL		
<b>TSSA Recd Insp Interva:</b>	NULL		
<b>TSSA Recd Tolerance:</b>	NULL		
<b>TSSA Program Area:</b>	NULL		
<b>TSSA Program Area 2:</b>	NULL		
<b>Description:</b>	CONVERSION RECORDS FOR LICENCED ACCOUNTS		
<b>Original Source:</b>	EXP		
<b>Record Date:</b>	31-JUL-2020		

<a href="#">148</a>	12 of 20	E/0.0	169.9/ -9.90	TAMIM GAS BAR 6995 DIXIE RD MISSISSAUGA L4W 1E9 ON CA ON	DTNK
---------------------	----------	-------	--------------	----------------------------------------------------------------	------

Delisted Expired Fuel Safety Facilities

<b>Instance No:</b>	11416436	<b>Expired Date:</b>	
<b>Status:</b>	EXPIRED	<b>Max Hazard Rank:</b>	NULL
<b>Instance ID:</b>		<b>Facility Location:</b>	6995 DIXIE RD MISSISSAUGA L4W 1E9 ON CA
<b>Instance Type:</b>		<b>Facility Type:</b>	FS LIQUID FUEL TANK
<b>Instance Creation Dt:</b>	7/19/2000 8:15:15 PM	<b>Fuel Type 2:</b>	NULL
<b>Instance Install Dt:</b>	4/18/2006	<b>Fuel Type 3:</b>	NULL
<b>Item Description:</b>	FS Liquid Fuel Tank	<b>Panam Related:</b>	NULL
<b>Manufacturer:</b>	NULL	<b>Panam Venue Nm:</b>	NULL
<b>Model:</b>	NULL	<b>External Identifier:</b>	NULL
<b>Serial No:</b>	NULL	<b>Item:</b>	
<b>ULC Standard:</b>	NULL	<b>Piping Steel:</b>	
<b>Quantity:</b>	1	<b>Piping Galvanized:</b>	
<b>Unit of Measure:</b>	EA	<b>Tank Single Wall St:</b>	
<b>Overfill Prot Type:</b>	NULL	<b>Piping Underground:</b>	
<b>Creation Date:</b>	7/5/2009 1:25:17 AM	<b>Tank Underground:</b>	

Map Key	Number of Records	Direction/ Distance (m)	Elev/Diff (m)	Site	DB
				Source:	FS Liquid Fuel Tank
	Next Periodic Str DT:	NULL			
	TSSA Base Sched Cycle 2:	NULL			
	TSSAMax Hazard Rank 1:	NULL			
	TSSA Risk Based Periodic Yn:	NULL			
	TSSA Volume of Directives:	NULL			
	TSSA Periodic Exempt:	NULL			
	TSSA Statutory Interval:	NULL			
	TSSA Recd Insp Interva:	NULL			
	TSSA Recd Tolerance:	NULL			
	TSSA Program Area:	NULL			
	TSSA Program Area 2:	NULL			
	Description:	CONVERSION RECORDS FOR LICENCED ACCOUNTS			
	Original Source:	EXP			
	Record Date:	31-JUL-2020			

[148](#)      13 of 20      E/0.0      169.9 / -9.90      TAMIM GAS BAR  
6995 DIXIE RD MISSISSAUGA L4W 1E9 ON CA ON      DTNK

**Delisted Expired Fuel Safety Facilities**

Instance No:	11416393	Expired Date:	NULL
Status:	EXPIRED	Max Hazard Rank:	NULL
Instance ID:		Facility Location:	6995 DIXIE RD MISSISSAUGA L4W 1E9 ON CA
Instance Type:		Facility Type:	FS LIQUID FUEL TANK
Instance Creation Dt:	7/19/2000 8:15:15 PM	Fuel Type 2:	NULL
Instance Install Dt:	4/18/2006	Fuel Type 3:	NULL
Item Description:	FS Liquid Fuel Tank	Panam Related:	NULL
Manufacturer:	NULL	Panam Venue Nm:	NULL
Model:	NULL	External Identifier:	NULL
Serial No:	NULL	Item:	
ULC Standard:	NULL	Piping Steel:	
Quantity:	1	Piping Galvanized:	
Unit of Measure:	EA	Tank Single Wall St:	
Overfill Prot Type:	NULL	Piping Underground:	
Creation Date:	7/5/2009 1:25:18 AM	Tank Underground:	
Next Periodic Str DT:	NULL	Source:	FS Liquid Fuel Tank
TSSA Base Sched Cycle 2:	NULL		
TSSAMax Hazard Rank 1:	NULL		
TSSA Risk Based Periodic Yn:	NULL		
TSSA Volume of Directives:	NULL		
TSSA Periodic Exempt:	NULL		
TSSA Statutory Interval:	NULL		
TSSA Recd Insp Interva:	NULL		
TSSA Recd Tolerance:	NULL		
TSSA Program Area:	NULL		
TSSA Program Area 2:	NULL		
Description:	CONVERSION RECORDS FOR LICENCED ACCOUNTS		
Original Source:	EXP		
Record Date:	31-JUL-2020		

[148](#)      14 of 20      E/0.0      169.9 / -9.90      6995 Dixie Rd  
Mississauga ON      SPL

Ref No:	1576-AL6N6G	Discharger Report:	
Site No:		Material Group:	
Incident Dt:	4/6/2017	Health/Env Conseq:	2 - Minor Environment
Year:		Client Type:	
Incident Cause:		Sector Type:	Unknown / N/A
Incident Event:	Leak/Break	Agency Involved:	

Map Key	Number of Records	Direction/ Distance (m)	Elev/Diff (m)	Site	DB
<b>Contaminant Code:</b>	12			<b>Nearest Watercourse:</b>	
<b>Contaminant Name:</b>	GASOLINE			<b>Site Address:</b>	6995 Dixie Rd
<b>Contaminant Limit 1:</b>				<b>Site District Office:</b>	Halton-Peel
<b>Contam Limit Freq 1:</b>	none			<b>Site Postal Code:</b>	
<b>Contaminant UN No 1:</b>	1203			<b>Site Region:</b>	Central
<b>Environment Impact:</b>				<b>Site Municipality:</b>	Mississauga
<b>Nature of Impact:</b>				<b>Site Lot:</b>	
<b>Receiving Medium:</b>				<b>Site Conc:</b>	
<b>Receiving Env:</b>	Land			<b>Northing:</b>	4836625.7
<b>MOE Response:</b>				<b>Easting:</b>	606911.18
<b>Dt MOE Arvl on Scn:</b>				<b>Site Geo Ref Accu:</b>	
<b>MOE Reported Dt:</b>	4/6/2017			<b>Site Map Datum:</b>	
<b>Dt Document Closed:</b>				<b>SAC Action Class:</b>	
<b>Incident Reason:</b>	Operator/Human Error			<b>Source Type:</b>	Service Station
<b>Site Name:</b>	Petrocan Stn<UNOFFICIAL>				
<b>Site County/District:</b>	Regional Municipality of Peel				
<b>Site Geo Ref Meth:</b>					
<b>Incident Summary:</b>	PIR: spillage of gasolne at Petrocan Stn				
<b>Contaminant Qty:</b>	0 other - see incident description				

[148](#)    15 of 20    E/0.0    169.9 / -9.90    TAMIM GAS BAR  
6995 DIXIE RD MISSISSAUGA L4W 1E9 ON CA    FST

<b>Instance No:</b>	11416436	<b>Manufacturer:</b>	
<b>Status:</b>		<b>Serial No:</b>	
<b>Cont Name:</b>		<b>Ulc Standard:</b>	
<b>Instance Type:</b>		<b>Quantity:</b>	
<b>Item:</b>		<b>Unit of Measure:</b>	
<b>Item Description:</b>	FS Liquid Fuel Tank	<b>Fuel Type:</b>	Gasoline
<b>Tank Type:</b>	Liquid Fuel Single Wall UST	<b>Fuel Type2:</b>	NULL
<b>Install Date:</b>	4/18/2006	<b>Fuel Type3:</b>	NULL
<b>Install Year:</b>	1989	<b>Piping Steel:</b>	
<b>Years in Service:</b>		<b>Piping Galvanized:</b>	
<b>Model:</b>	NULL	<b>Tanks Single Wall St:</b>	
<b>Description:</b>		<b>Piping Underground:</b>	
<b>Capacity:</b>	27280	<b>No Underground:</b>	
<b>Tank Material:</b>	Fiberglass (FRP)	<b>Panam Related:</b>	
<b>Corrosion Protect:</b>	Fiberglass	<b>Panam Venue:</b>	
<b>Overfill Protect:</b>			
<b>Facility Type:</b>	FS Liquid Fuel Tank		
<b>Parent Facility Type:</b>			
<b>Facility Location:</b>			
<b>Device Installed Location:</b>	6995 DIXIE RD MISSISSAUGA L4W 1E9 ON CA		

Liquid Fuel Tank Details

**Overfill Protection:**

**Owner Account Name:** TAMIM GAS BAR

**Item:** FS LIQUID FUEL TANK

[148](#)    16 of 20    E/0.0    169.9 / -9.90    6995 DIXIE RD  
MISSISSAUGA ON L5T 1A8    DTNK

Delisted Fuel Storage Tank

<b>Instance No:</b>	9702121	<b>Creation Date:</b>	
<b>Status:</b>	Active	<b>Overfill Prot Type:</b>	
<b>Instance Type:</b>		<b>Facility Location:</b>	

Map Key	Number of Records	Direction/ Distance (m)	Elev/Diff (m)	Site	DB
<b>Fuel Type:</b> <b>Cont Name:</b> <b>Capacity:</b> <b>Tank Material:</b> <b>Corrosion Prot:</b> <b>Tank Type:</b> <b>Install Year:</b> <b>Facility Type:</b> <b>Device Installed Loc:</b> <b>Fuel Type 2:</b> <b>Fuel Type 3:</b> <b>Item:</b> <b>Item Description:</b> <b>Model:</b> <b>Description:</b> <b>Instance Creation Dt:</b> <b>Instance Install Dt:</b> <b>Manufacturer:</b> <b>Serial No:</b> <b>ULC Standard:</b> <b>Quantity:</b> <b>Unit of Measure:</b> <b>Parent Fac Type:</b> <b>TSSA Base Sched Cycle 1:</b> <b>TSSA Base Sched Cycle 2:</b> <b>Original Source:</b> <b>Record Date:</b>		<b>Direction/ Distance (m)</b> <b>Elev/Diff (m)</b>		<b>Piping SW Steel:</b> 0 <b>Piping SW Galvan:</b> 0 <b>Tanks SW Steel:</b> 0 <b>Piping Underground:</b> 7 <b>No Underground:</b> 4 <b>Max Hazard Rank:</b> <b>Max Hazard Rank 1:</b> <b>Nxt Period Start Dt:</b> <b>Program Area 1:</b> <b>Program Area 2:</b> <b>Nxt Period Strt Dt 2:</b> <b>Risk Based Periodic:</b> <b>Vol of Directives:</b> <b>Years in Service:</b> <b>Created Date:</b> <b>Federal Device:</b> <b>Periodic Exempt:</b> <b>Statutory Interval:</b> <b>Rcomnd Insp Interval:</b> <b>Recommended Toler:</b> <b>Panam Venue Name:</b> <b>External Identifier:</b>	
	FS GASOLINE STATION - SELF SERVE				
	FST				
	31-MAY-2021				

<a href="#">148</a>	17 of 20	E/0.0	169.9 / -9.90	TAMIM GAS BAR 6995 DIXIE RD MISSISSAUGA L4W 1E9 ON CA ON	FST
<b>Instance No:</b>	11416393			<b>Manufacturer:</b>	
<b>Status:</b>				<b>Serial No:</b>	
<b>Cont Name:</b>				<b>Ulc Standard:</b>	
<b>Instance Type:</b>				<b>Quantity:</b>	
<b>Item:</b>				<b>Unit of Measure:</b>	
<b>Item Description:</b>	FS Liquid Fuel Tank			<b>Fuel Type:</b>	Gasoline
<b>Tank Type:</b>	Liquid Fuel Single Wall UST			<b>Fuel Type2:</b>	NULL
<b>Install Date:</b>	4/18/2006			<b>Fuel Type3:</b>	NULL
<b>Install Year:</b>	1989			<b>Piping Steel:</b>	
<b>Years in Service:</b>				<b>Piping Galvanized:</b>	
<b>Model:</b>	NULL			<b>Tanks Single Wall St:</b>	
<b>Description:</b>				<b>Piping Underground:</b>	
<b>Capacity:</b>	27280			<b>No Underground:</b>	
<b>Tank Material:</b>	Fiberglass (FRP)			<b>Panam Related:</b>	
<b>Corrosion Protect:</b>	Fiberglass			<b>Panam Venue:</b>	
<b>Overfill Protect:</b>					
<b>Facility Type:</b>	FS Liquid Fuel Tank				
<b>Parent Facility Type:</b>					
<b>Facility Location:</b>					
<b>Device Installed Location:</b>	6995 DIXIE RD MISSISSAUGA L4W 1E9 ON CA				

**Liquid Fuel Tank Details**

<b>Overfill Protection:</b>	
<b>Owner Account Name:</b>	TAMIM GAS BAR
<b>Item:</b>	FS LIQUID FUEL TANK

<a href="#">148</a>	18 of 20	E/0.0	169.9 / -9.90	TAMIM GAS BAR 6995 DIXIE RD MISSISSAUGA L4W 1E9 ON CA ON	FST
---------------------	----------	-------	---------------	----------------------------------------------------------------	-----

Map Key	Number of Records	Direction/ Distance (m)	Elev/Diff (m)	Site	DB
<b>Instance No:</b>	10854483			<b>Manufacturer:</b>	
<b>Status:</b>				<b>Serial No:</b>	
<b>Cont Name:</b>				<b>Ulc Standard:</b>	
<b>Instance Type:</b>				<b>Quantity:</b>	
<b>Item:</b>				<b>Unit of Measure:</b>	
<b>Item Description:</b>	FS Liquid Fuel Tank			<b>Fuel Type:</b>	Diesel
<b>Tank Type:</b>	Liquid Fuel Single Wall UST			<b>Fuel Type2:</b>	NULL
<b>Install Date:</b>	4/18/2006			<b>Fuel Type3:</b>	NULL
<b>Install Year:</b>	1989			<b>Piping Steel:</b>	
<b>Years in Service:</b>				<b>Piping Galvanized:</b>	
<b>Model:</b>	NULL			<b>Tanks Single Wall St:</b>	
<b>Description:</b>				<b>Piping Underground:</b>	
<b>Capacity:</b>	36370			<b>No Underground:</b>	
<b>Tank Material:</b>	Fiberglass (FRP)			<b>Panam Related:</b>	
<b>Corrosion Protect:</b>	Fiberglass			<b>Panam Venue:</b>	
<b>Overfill Protect:</b>					
<b>Facility Type:</b>		FS Liquid Fuel Tank			
<b>Parent Facility Type:</b>					
<b>Facility Location:</b>					
<b>Device Installed Location:</b>		6995 DIXIE RD MISSISSAUGA L4W 1E9 ON CA			

**Liquid Fuel Tank Details**

**Overfill Protection:**  
**Owner Account Name:** TAMIM GAS BAR  
**Item:** FS LIQUID FUEL TANK

<a href="#">148</a>	19 of 20	E/0.0	169.9 / -9.90	TAMIM GAS BAR 6995 DIXIE RD MISSISSAUGA L4W 1E9 ON CA ON	FST
---------------------	----------	-------	---------------	----------------------------------------------------------------	-----

<b>Instance No:</b>	11416453			<b>Manufacturer:</b>	
<b>Status:</b>				<b>Serial No:</b>	
<b>Cont Name:</b>				<b>Ulc Standard:</b>	
<b>Instance Type:</b>				<b>Quantity:</b>	
<b>Item:</b>				<b>Unit of Measure:</b>	
<b>Item Description:</b>	FS Liquid Fuel Tank			<b>Fuel Type:</b>	Gasoline
<b>Tank Type:</b>	Liquid Fuel Single Wall UST			<b>Fuel Type2:</b>	NULL
<b>Install Date:</b>	4/18/2006			<b>Fuel Type3:</b>	NULL
<b>Install Year:</b>	1989			<b>Piping Steel:</b>	
<b>Years in Service:</b>				<b>Piping Galvanized:</b>	
<b>Model:</b>	NULL			<b>Tanks Single Wall St:</b>	
<b>Description:</b>				<b>Piping Underground:</b>	
<b>Capacity:</b>	27280			<b>No Underground:</b>	
<b>Tank Material:</b>	Fiberglass (FRP)			<b>Panam Related:</b>	
<b>Corrosion Protect:</b>	Fiberglass			<b>Panam Venue:</b>	
<b>Overfill Protect:</b>					
<b>Facility Type:</b>		FS Liquid Fuel Tank			
<b>Parent Facility Type:</b>					
<b>Facility Location:</b>					
<b>Device Installed Location:</b>		6995 DIXIE RD MISSISSAUGA L4W 1E9 ON CA			

**Liquid Fuel Tank Details**

**Overfill Protection:**  
**Owner Account Name:** TAMIM GAS BAR  
**Item:** FS LIQUID FUEL TANK

<a href="#">148</a>	20 of 20	E/0.0	169.9 / -9.90	TAMIM GAS BAR 6995 DIXIE RD MISSISSAUGA L4W 1E9 ON CA ON	FST
---------------------	----------	-------	---------------	----------------------------------------------------------------	-----

Map Key	Number of Records	Direction/ Distance (m)	Elev/Diff (m)	Site	DB
<b>Instance No:</b>	11416416			<b>Manufacturer:</b>	
<b>Status:</b>				<b>Serial No:</b>	
<b>Cont Name:</b>				<b>Ulc Standard:</b>	
<b>Instance Type:</b>				<b>Quantity:</b>	
<b>Item:</b>				<b>Unit of Measure:</b>	
<b>Item Description:</b>	FS Liquid Fuel Tank			<b>Fuel Type:</b>	Gasoline
<b>Tank Type:</b>	Liquid Fuel Single Wall UST			<b>Fuel Type2:</b>	NULL
<b>Install Date:</b>	4/18/2006			<b>Fuel Type3:</b>	NULL
<b>Install Year:</b>	1989			<b>Piping Steel:</b>	
<b>Years in Service:</b>				<b>Piping Galvanized:</b>	
<b>Model:</b>	NULL			<b>Tanks Single Wall St:</b>	
<b>Description:</b>				<b>Piping Underground:</b>	
<b>Capacity:</b>	27280			<b>No Underground:</b>	
<b>Tank Material:</b>	Fiberglass (FRP)			<b>Panam Related:</b>	
<b>Corrosion Protect:</b>	Fiberglass			<b>Panam Venue:</b>	
<b>Overfill Protect:</b>					
<b>Facility Type:</b>		FS Liquid Fuel Tank			
<b>Parent Facility Type:</b>					
<b>Facility Location:</b>					
<b>Device Installed Location:</b>		6995 DIXIE RD MISSISSAUGA L4W 1E9 ON CA			

#### Liquid Fuel Tank Details

**Overfill Protection:**  
**Owner Account Name:** TAMIM GAS BAR  
**Item:** FS LIQUID FUEL TANK

<a href="#">149</a>	1 of 1	E/0.0	169.1 / -10.75	6995 DIXIE RD. MISSISSAUGA ON	WWIS
---------------------	--------	-------	----------------	----------------------------------	------

<b>Well ID:</b>	7344077	<b>Flowing (Y/N):</b>	
<b>Construction Date:</b>		<b>Flow Rate:</b>	
<b>Use 1st:</b>	Monitoring	<b>Data Entry Status:</b>	
<b>Use 2nd:</b>		<b>Data Src:</b>	
<b>Final Well Status:</b>	Observation Wells	<b>Date Received:</b>	02-Oct-2019 00:00:00
<b>Water Type:</b>		<b>Selected Flag:</b>	TRUE
<b>Casing Material:</b>		<b>Abandonment Rec:</b>	
<b>Audit No:</b>	GEQNGTS3	<b>Contractor:</b>	6607
<b>Tag:</b>	A279256	<b>Form Version:</b>	9
<b>Constructn Method:</b>		<b>Owner:</b>	
<b>Elevation (m):</b>		<b>County:</b>	PEEL
<b>Elevatn Reliabilty:</b>		<b>Lot:</b>	
<b>Depth to Bedrock:</b>		<b>Concession:</b>	
<b>Well Depth:</b>		<b>Concession Name:</b>	
<b>Overburden/Bedrock:</b>		<b>Easting NAD83:</b>	
<b>Pump Rate:</b>		<b>Northing NAD83:</b>	
<b>Static Water Level:</b>		<b>Zone:</b>	
<b>Clear/Cloudy:</b>		<b>UTM Reliability:</b>	
<b>Municipality:</b>	MISSISSAUGA CITY		
<b>Site Info:</b>	MW 201		
<b>PDF URL (Map):</b>	<a href="https://d2khazk8e83rdv.cloudfront.net/moe_mapping/downloads/2Water/Wells_pdfs/734\7344077.pdf">https://d2khazk8e83rdv.cloudfront.net/moe_mapping/downloads/2Water/Wells_pdfs/734\7344077.pdf</a>		

#### Additional Detail(s) (Map)

**Well Completed Date:** 2019/09/12  
**Year Completed:** 2019  
**Depth (m):** 5.36448  
**Latitude:** 43.6756850494971  
**Longitude:** -79.6733388387105  
**Path:** 734\7344077.pdf

Map Key	Number of Records	Direction/ Distance (m)	Elev/Diff (m)	Site	DB
---------	-------------------	----------------------------	------------------	------	----

**Bore Hole Information**

<b>Bore Hole ID:</b>	1007668156	<b>Elevation:</b>	
<b>DP2BR:</b>		<b>Elevrc:</b>	
<b>Spatial Status:</b>		<b>Zone:</b>	17
<b>Code OB:</b>		<b>East83:</b>	606942.00
<b>Code OB Desc:</b>		<b>North83:</b>	4836708.00
<b>Open Hole:</b>		<b>Org CS:</b>	UTM83
<b>Cluster Kind:</b>		<b>UTMRC:</b>	4
<b>Date Completed:</b>	12-Sep-2019 00:00:00	<b>UTMRC Desc:</b>	margin of error : 30 m - 100 m
<b>Remarks:</b>		<b>Location Method:</b>	wwr
<b>Elevrc Desc:</b>			
<b>Location Source Date:</b>			
<b>Improvement Location Source:</b>			
<b>Improvement Location Method:</b>			
<b>Source Revision Comment:</b>			
<b>Supplier Comment:</b>			

**Overburden and Bedrock**

**Materials Interval**

<b>Formation ID:</b>	1007668473
<b>Layer:</b>	3
<b>Color:</b>	2
<b>General Color:</b>	GREY
<b>Mat1:</b>	17
<b>Most Common Material:</b>	SHALE
<b>Mat2:</b>	05
<b>Mat2 Desc:</b>	CLAY
<b>Mat3:</b>	73
<b>Mat3 Desc:</b>	HARD
<b>Formation Top Depth:</b>	15.0
<b>Formation End Depth:</b>	17.600000381469727
<b>Formation End Depth UOM:</b>	ft

**Overburden and Bedrock**

**Materials Interval**

<b>Formation ID:</b>	1007668472
<b>Layer:</b>	2
<b>Color:</b>	2
<b>General Color:</b>	GREY
<b>Mat1:</b>	28
<b>Most Common Material:</b>	SAND
<b>Mat2:</b>	06
<b>Mat2 Desc:</b>	SILT
<b>Mat3:</b>	73
<b>Mat3 Desc:</b>	HARD
<b>Formation Top Depth:</b>	12.0
<b>Formation End Depth:</b>	15.0
<b>Formation End Depth UOM:</b>	ft

**Overburden and Bedrock**

**Materials Interval**

<b>Formation ID:</b>	1007668471
<b>Layer:</b>	1
<b>Color:</b>	6
<b>General Color:</b>	BROWN
<b>Mat1:</b>	05
<b>Most Common Material:</b>	CLAY
<b>Mat2:</b>	28
<b>Mat2 Desc:</b>	SAND



<b>Map Key</b>	<b>Number of Records</b>	<b>Direction/ Distance (m)</b>	<b>Elev/Diff (m)</b>	<b>Site</b>	<b>DB</b>
<b>Mat3:</b>		01			
<b>Mat3 Desc:</b>		FILL			
<b>Formation Top Depth:</b>		0.0			
<b>Formation End Depth:</b>		12.0			
<b>Formation End Depth UOM:</b>		ft			
<b><u>Annular Space/Abandonment Sealing Record</u></b>					
<b>Plug ID:</b>		1007668688			
<b>Layer:</b>		1			
<b>Plug From:</b>					
<b>Plug To:</b>					
<b>Plug Depth UOM:</b>		ft			
<b><u>Annular Space/Abandonment Sealing Record</u></b>					
<b>Plug ID:</b>		1007668748			
<b>Layer:</b>		1			
<b>Plug From:</b>		0.0			
<b>Plug To:</b>		6.599999904632568			
<b>Plug Depth UOM:</b>		ft			
<b><u>Method of Construction &amp; Well Use</u></b>					
<b>Method Construction ID:</b>		1007668341			
<b>Method Construction Code:</b>		6			
<b>Method Construction:</b>		Boring			
<b>Other Method Construction:</b>					
<b><u>Pipe Information</u></b>					
<b>Pipe ID:</b>		1007668270			
<b>Casing No:</b>		0			
<b>Comment:</b>					
<b>Alt Name:</b>					
<b><u>Construction Record - Casing</u></b>					
<b>Casing ID:</b>		1007668552			
<b>Layer:</b>		1			
<b>Material:</b>		5			
<b>Open Hole or Material:</b>		PLASTIC			
<b>Depth From:</b>		0.0			
<b>Depth To:</b>		7.599999904632568			
<b>Casing Diameter:</b>		2.0			
<b>Casing Diameter UOM:</b>		inch			
<b>Casing Depth UOM:</b>		ft			
<b><u>Construction Record - Screen</u></b>					
<b>Screen ID:</b>		1007668595			
<b>Layer:</b>		1			
<b>Slot:</b>		10			
<b>Screen Top Depth:</b>		7.599999904632568			
<b>Screen End Depth:</b>		17.600000381469727			
<b>Screen Material:</b>		5			
<b>Screen Depth UOM:</b>		ft			
<b>Screen Diameter UOM:</b>		inch			

Map Key	Number of Records	Direction/ Distance (m)	Elev/Diff (m)	Site	DB
---------	-------------------	----------------------------	------------------	------	----

Screen Diameter: 2.5

**Results of Well Yield Testing**

Pump Test ID: 1007668271  
Pump Set At:  
Static Level:  
Final Level After Pumping:  
Recommended Pump Depth:  
Pumping Rate:  
Flowing Rate:  
Recommended Pump Rate:  
Levels UOM: ft  
Rate UOM: GPM  
Water State After Test Code:  
Water State After Test:  
Pumping Test Method:  
Pumping Duration HR:  
Pumping Duration MIN:  
Flowing:

**Hole Diameter**

Hole ID: 1007668641  
Diameter: 4.800000190734863  
Depth From: 0.0  
Depth To: 17.600000381469727  
Hole Depth UOM: ft  
Hole Diameter UOM: inch

**Links**

Bore Hole ID:	1007668156	Tag No:	A279256
Depth M:	5.36448	Contractor:	6607
Year Completed:	2019	Path:	734\7344077.pdf
Well Completed Dt:	2019/09/12	Latitude:	43.6756850494971
Audit No:	GEQNGTS3	Longitude:	-79.6733388387105

<a href="#">150</a>	1 of 1	WSW/0.0	199.4 / 19.58	lot 14 con 1 ON	WWIS
Well ID:	4902355	Flowing (Y/N):			
Construction Date:		Flow Rate:			
Use 1st:	Not Used	Data Entry Status:			
Use 2nd:	0	Data Src:	1		
Final Well Status:	Test Hole	Date Received:	29-Sep-1964 00:00:00		
Water Type:		Selected Flag:	TRUE		
Casing Material:		Abandonment Rec:			
Audit No:		Contractor:	3512		
Tag:		Form Version:	1		
Constructn Method:		Owner:			
Elevation (m):		County:	PEEL		
Elevatn Reliabilty:		Lot:	014		
Depth to Bedrock:		Concession:	01		
Well Depth:		Concession Name:	HS E		
Overburden/Bedrock:		Easting NAD83:			
Pump Rate:		Northing NAD83:			
Static Water Level:		Zone:			
Clear/Cloudy:		UTM Reliability:			
Municipality:	BRAMPTON CITY (TORONTO TWP)				
Site Info:					

Map Key	Number of Records	Direction/ Distance (m)	Elev/Diff (m)	Site	DB
<b>PDF URL (Map):</b>		https://d2khazk8e83rdv.cloudfront.net/moe_mapping/downloads/2Water/Wells_pdfs/490\4902355.pdf			

**Additional Detail(s) (Map)**

**Well Completed Date:** 1964/07/14  
**Year Completed:** 1964  
**Depth (m):** 22.86  
**Latitude:** 43.6693737568047  
**Longitude:** -79.715147963999  
**Path:** 490\4902355.pdf

**Bore Hole Information**

<b>Bore Hole ID:</b>	10317197	<b>Elevation:</b>	
<b>DP2BR:</b>		<b>Elevrc:</b>	
<b>Spatial Status:</b>		<b>Zone:</b>	17
<b>Code OB:</b>		<b>East83:</b>	603582.60
<b>Code OB Desc:</b>		<b>North83:</b>	4835954.00
<b>Open Hole:</b>		<b>Org CS:</b>	
<b>Cluster Kind:</b>		<b>UTMRC:</b>	5
<b>Date Completed:</b>	14-Jul-1964 00:00:00	<b>UTMRC Desc:</b>	margin of error : 100 m - 300 m
<b>Remarks:</b>		<b>Location Method:</b>	p5
<b>Elevrc Desc:</b>			
<b>Location Source Date:</b>			
<b>Improvement Location Source:</b>			
<b>Improvement Location Method:</b>			
<b>Source Revision Comment:</b>			
<b>Supplier Comment:</b>			

**Overburden and Bedrock**

**Materials Interval**

**Formation ID:** 932037539  
**Layer:** 5  
**Color:** 7  
**General Color:** RED  
**Mat1:** 05  
**Most Common Material:** CLAY  
**Mat2:**  
**Mat2 Desc:**  
**Mat3:**  
**Mat3 Desc:**  
**Formation Top Depth:** 23.0  
**Formation End Depth:** 28.0  
**Formation End Depth UOM:** ft

**Overburden and Bedrock**

**Materials Interval**

**Formation ID:** 932037537  
**Layer:** 3  
**Color:** 3  
**General Color:** BLUE  
**Mat1:** 05  
**Most Common Material:** CLAY  
**Mat2:** 11  
**Mat2 Desc:** GRAVEL  
**Mat3:**  
**Mat3 Desc:**  
**Formation Top Depth:** 7.0  
**Formation End Depth:** 8.0  
**Formation End Depth UOM:** ft

<b>Map Key</b>	<b>Number of Records</b>	<b>Direction/ Distance (m)</b>	<b>Elev/Diff (m)</b>	<b>Site</b>	<b>DB</b>
<b><u>Overburden and Bedrock Materials Interval</u></b>					
<b>Formation ID:</b>		932037540			
<b>Layer:</b>		6			
<b>Color:</b>		7			
<b>General Color:</b>		RED			
<b>Mat1:</b>		17			
<b>Most Common Material:</b>		SHALE			
<b>Mat2:</b>					
<b>Mat2 Desc:</b>					
<b>Mat3:</b>					
<b>Mat3 Desc:</b>					
<b>Formation Top Depth:</b>		28.0			
<b>Formation End Depth:</b>		62.0			
<b>Formation End Depth UOM:</b>		ft			
<b><u>Overburden and Bedrock Materials Interval</u></b>					
<b>Formation ID:</b>		932037535			
<b>Layer:</b>		1			
<b>Color:</b>					
<b>General Color:</b>					
<b>Mat1:</b>		02			
<b>Most Common Material:</b>		TOPSOIL			
<b>Mat2:</b>					
<b>Mat2 Desc:</b>					
<b>Mat3:</b>					
<b>Mat3 Desc:</b>					
<b>Formation Top Depth:</b>		0.0			
<b>Formation End Depth:</b>		1.0			
<b>Formation End Depth UOM:</b>		ft			
<b><u>Overburden and Bedrock Materials Interval</u></b>					
<b>Formation ID:</b>		932037541			
<b>Layer:</b>		7			
<b>Color:</b>		3			
<b>General Color:</b>		BLUE			
<b>Mat1:</b>		17			
<b>Most Common Material:</b>		SHALE			
<b>Mat2:</b>					
<b>Mat2 Desc:</b>					
<b>Mat3:</b>					
<b>Mat3 Desc:</b>					
<b>Formation Top Depth:</b>		62.0			
<b>Formation End Depth:</b>		75.0			
<b>Formation End Depth UOM:</b>		ft			
<b><u>Overburden and Bedrock Materials Interval</u></b>					
<b>Formation ID:</b>		932037536			
<b>Layer:</b>		2			
<b>Color:</b>		5			
<b>General Color:</b>		YELLOW			
<b>Mat1:</b>		05			
<b>Most Common Material:</b>		CLAY			
<b>Mat2:</b>					

<b>Map Key</b>	<b>Number of Records</b>	<b>Direction/ Distance (m)</b>	<b>Elev/Diff (m)</b>	<b>Site</b>	<b>DB</b>
<b>Mat2 Desc:</b>					
<b>Mat3:</b>					
<b>Mat3 Desc:</b>					
<b>Formation Top Depth:</b>		1.0			
<b>Formation End Depth:</b>		7.0			
<b>Formation End Depth UOM:</b>		ft			
<b><u>Overburden and Bedrock</u></b>					
<b><u>Materials Interval</u></b>					
<b>Formation ID:</b>		932037538			
<b>Layer:</b>		4			
<b>Color:</b>		3			
<b>General Color:</b>		BLUE			
<b>Mat1:</b>		05			
<b>Most Common Material:</b>		CLAY			
<b>Mat2:</b>					
<b>Mat2 Desc:</b>					
<b>Mat3:</b>					
<b>Mat3 Desc:</b>					
<b>Formation Top Depth:</b>		8.0			
<b>Formation End Depth:</b>		23.0			
<b>Formation End Depth UOM:</b>		ft			
<b><u>Method of Construction &amp; Well Use</u></b>					
<b>Method Construction ID:</b>		964902355			
<b>Method Construction Code:</b>		1			
<b>Method Construction:</b>		Cable Tool			
<b>Other Method Construction:</b>					
<b><u>Pipe Information</u></b>					
<b>Pipe ID:</b>		10865767			
<b>Casing No:</b>		1			
<b>Comment:</b>					
<b>Alt Name:</b>					
<b><u>Construction Record - Casing</u></b>					
<b>Casing ID:</b>		930524247			
<b>Layer:</b>		1			
<b>Material:</b>					
<b>Open Hole or Material:</b>					
<b>Depth From:</b>					
<b>Depth To:</b>					
<b>Casing Diameter:</b>		5.0			
<b>Casing Diameter UOM:</b>		inch			
<b>Casing Depth UOM:</b>		ft			
<b><u>Water Details</u></b>					
<b>Water ID:</b>		933790372			
<b>Layer:</b>		1			
<b>Kind Code:</b>		1			
<b>Kind:</b>		FRESH			
<b>Water Found Depth:</b>		8.0			
<b>Water Found Depth UOM:</b>		ft			

**Links**

Map Key	Number of Records	Direction/ Distance (m)	Elev/Diff (m)	Site	DB
<b>Bore Hole ID:</b>	10317197			<b>Tag No:</b>	
<b>Depth M:</b>	22.86			<b>Contractor:</b>	3512
<b>Year Completed:</b>	1964			<b>Path:</b>	490\4902355.pdf
<b>Well Completed Dt:</b>	1964/07/14			<b>Latitude:</b>	43.6693737568047
<b>Audit No:</b>				<b>Longitude:</b>	-79.715147963999

<a href="#">151</a>	1 of 1	E/0.0	169.8 / -10.00	6995 DIXIE RD. MISSISSAUGA ON	WWIS
<b>Well ID:</b>	7344082			<b>Flowing (Y/N):</b>	
<b>Construction Date:</b>				<b>Flow Rate:</b>	
<b>Use 1st:</b>	Monitoring			<b>Data Entry Status:</b>	
<b>Use 2nd:</b>				<b>Data Src:</b>	
<b>Final Well Status:</b>	Observation Wells			<b>Date Received:</b>	02-Oct-2019 00:00:00
<b>Water Type:</b>				<b>Selected Flag:</b>	TRUE
<b>Casing Material:</b>				<b>Abandonment Rec:</b>	
<b>Audit No:</b>	L5FK4LJR			<b>Contractor:</b>	6607
<b>Tag:</b>	A279258			<b>Form Version:</b>	9
<b>Constructn Method:</b>				<b>Owner:</b>	
<b>Elevation (m):</b>				<b>County:</b>	PEEL
<b>Elevatn Reliabilty:</b>				<b>Lot:</b>	
<b>Depth to Bedrock:</b>				<b>Concession:</b>	
<b>Well Depth:</b>				<b>Concession Name:</b>	
<b>Overburden/Bedrock:</b>				<b>Easting NAD83:</b>	
<b>Pump Rate:</b>				<b>Northing NAD83:</b>	
<b>Static Water Level:</b>				<b>Zone:</b>	
<b>Clear/Cloudy:</b>				<b>UTM Reliability:</b>	
<b>Municipality:</b>	MISSISSAUGA CITY				
<b>Site Info:</b>					

**PDF URL (Map):** [https://d2khazk8e83rdv.cloudfront.net/moe\\_mapping/downloads/2Water/Wells\\_pdfs/734\7344082.pdf](https://d2khazk8e83rdv.cloudfront.net/moe_mapping/downloads/2Water/Wells_pdfs/734\7344082.pdf)

**Additional Detail(s) (Map)**

<b>Well Completed Date:</b>	2019/09/13
<b>Year Completed:</b>	2019
<b>Depth (m):</b>	7
<b>Latitude:</b>	43.6754141375622
<b>Longitude:</b>	-79.6732703764944
<b>Path:</b>	734\7344082.pdf

**Bore Hole Information**

<b>Bore Hole ID:</b>	1007668171	<b>Elevation:</b>	
<b>DP2BR:</b>		<b>Elevrc:</b>	
<b>Spatial Status:</b>		<b>Zone:</b>	17
<b>Code OB:</b>		<b>East83:</b>	606948.00
<b>Code OB Desc:</b>		<b>North83:</b>	4836678.00
<b>Open Hole:</b>		<b>Org CS:</b>	UTM83
<b>Cluster Kind:</b>		<b>UTMRC:</b>	4
<b>Date Completed:</b>	13-Sep-2019 00:00:00	<b>UTMRC Desc:</b>	margin of error : 30 m - 100 m
<b>Remarks:</b>		<b>Location Method:</b>	wwr
<b>Elevrc Desc:</b>			
<b>Location Source Date:</b>			
<b>Improvement Location Source:</b>			
<b>Improvement Location Method:</b>			
<b>Source Revision Comment:</b>			
<b>Supplier Comment:</b>			

**Overburden and Bedrock  
Materials Interval**

<b>Map Key</b>	<b>Number of Records</b>	<b>Direction/ Distance (m)</b>	<b>Elev/Diff (m)</b>	<b>Site</b>	<b>DB</b>
<b>Formation ID:</b>		1007668484			
<b>Layer:</b>		2			
<b>Color:</b>		2			
<b>General Color:</b>		GREY			
<b>Mat1:</b>		28			
<b>Most Common Material:</b>		SAND			
<b>Mat2:</b>		06			
<b>Mat2 Desc:</b>		SILT			
<b>Mat3:</b>		73			
<b>Mat3 Desc:</b>		HARD			
<b>Formation Top Depth:</b>		3.299999952316284			
<b>Formation End Depth:</b>		5.5			
<b>Formation End Depth UOM:</b>		m			
<b><u>Overburden and Bedrock Materials Interval</u></b>					
<b>Formation ID:</b>		1007668485			
<b>Layer:</b>		3			
<b>Color:</b>		2			
<b>General Color:</b>		GREY			
<b>Mat1:</b>		17			
<b>Most Common Material:</b>		SHALE			
<b>Mat2:</b>		15			
<b>Mat2 Desc:</b>		LIMESTONE			
<b>Mat3:</b>		26			
<b>Mat3 Desc:</b>		ROCK			
<b>Formation Top Depth:</b>		5.5			
<b>Formation End Depth:</b>		7.0			
<b>Formation End Depth UOM:</b>		m			
<b><u>Overburden and Bedrock Materials Interval</u></b>					
<b>Formation ID:</b>		1007668483			
<b>Layer:</b>		1			
<b>Color:</b>		6			
<b>General Color:</b>		BROWN			
<b>Mat1:</b>		06			
<b>Most Common Material:</b>		SILT			
<b>Mat2:</b>		28			
<b>Mat2 Desc:</b>		SAND			
<b>Mat3:</b>		73			
<b>Mat3 Desc:</b>		HARD			
<b>Formation Top Depth:</b>		0.0			
<b>Formation End Depth:</b>		3.299999952316284			
<b>Formation End Depth UOM:</b>		m			
<b><u>Annular Space/Abandonment Sealing Record</u></b>					
<b>Plug ID:</b>		1007668757			
<b>Layer:</b>		1			
<b>Plug From:</b>		0.0			
<b>Plug To:</b>		0.699999988079071			
<b>Plug Depth UOM:</b>		m			
<b><u>Annular Space/Abandonment Sealing Record</u></b>					
<b>Plug ID:</b>		1007668758			

<b>Map Key</b>	<b>Number of Records</b>	<b>Direction/ Distance (m)</b>	<b>Elev/Diff (m)</b>	<b>Site</b>	<b>DB</b>
<b>Layer:</b>		2			
<b>Plug From:</b>		0.699999988079071			
<b>Plug To:</b>		3.700000047683716			
<b>Plug Depth UOM:</b>		m			
<b><u>Annular Space/Abandonment Sealing Record</u></b>					
<b>Plug ID:</b>		1007668693			
<b>Layer:</b>		1			
<b>Plug From:</b>					
<b>Plug To:</b>					
<b>Plug Depth UOM:</b>		m			
<b><u>Method of Construction &amp; Well Use</u></b>					
<b>Method Construction ID:</b>		1007668347			
<b>Method Construction Code:</b>		6			
<b>Method Construction:</b>		Boring			
<b>Other Method Construction:</b>					
<b><u>Pipe Information</u></b>					
<b>Pipe ID:</b>		1007668280			
<b>Casing No:</b>		0			
<b>Comment:</b>					
<b>Alt Name:</b>					
<b><u>Construction Record - Casing</u></b>					
<b>Casing ID:</b>		1007668557			
<b>Layer:</b>		1			
<b>Material:</b>		5			
<b>Open Hole or Material:</b>		PLASTIC			
<b>Depth From:</b>		0.0			
<b>Depth To:</b>		4.0			
<b>Casing Diameter:</b>		5.099999904632568			
<b>Casing Diameter UOM:</b>		cm			
<b>Casing Depth UOM:</b>		m			
<b><u>Construction Record - Screen</u></b>					
<b>Screen ID:</b>		1007668600			
<b>Layer:</b>		1			
<b>Slot:</b>		10			
<b>Screen Top Depth:</b>		4.0			
<b>Screen End Depth:</b>		7.0			
<b>Screen Material:</b>		5			
<b>Screen Depth UOM:</b>		m			
<b>Screen Diameter UOM:</b>		cm			
<b>Screen Diameter:</b>		6.400000095367432			
<b><u>Results of Well Yield Testing</u></b>					
<b>Pump Test ID:</b>		1007668281			
<b>Pump Set At:</b>					
<b>Static Level:</b>					
<b>Final Level After Pumping:</b>					
<b>Recommended Pump Depth:</b>					
<b>Pumping Rate:</b>					



Map Key	Number of Records	Direction/ Distance (m)	Elev/Diff (m)	Site	DB
---------	-------------------	-------------------------	---------------	------	----

Flowing Rate:  
 Recommended Pump Rate:  
 Levels UOM: m  
 Rate UOM: LPM  
 Water State After Test Code:  
 Water State After Test:  
 Pumping Test Method:  
 Pumping Duration HR:  
 Pumping Duration MIN:  
 Flowing:

**Hole Diameter**

Hole ID: 1007668647  
 Diameter: 21.0  
 Depth From: 0.0  
 Depth To: 7.0  
 Hole Depth UOM: m  
 Hole Diameter UOM: cm

**Links**

<b>Bore Hole ID:</b>	1007668171	<b>Tag No:</b>	A279258
<b>Depth M:</b>	7	<b>Contractor:</b>	6607
<b>Year Completed:</b>	2019	<b>Path:</b>	734\7344082.pdf
<b>Well Completed Dt:</b>	2019/09/13	<b>Latitude:</b>	43.6754141375622
<b>Audit No:</b>	L5FK4LJR	<b>Longitude:</b>	-79.6732703764944

<a href="#">152</a>	1 of 1	E/0.0	170.8 / -8.98	6995 DIXIE RD. MISSISSAUGA ON	WWIS
---------------------	--------	-------	---------------	----------------------------------	------

<b>Well ID:</b>	7344085	<b>Flowing (Y/N):</b>	
<b>Construction Date:</b>		<b>Flow Rate:</b>	
<b>Use 1st:</b>	Monitoring	<b>Data Entry Status:</b>	
<b>Use 2nd:</b>		<b>Data Src:</b>	
<b>Final Well Status:</b>	Observation Wells	<b>Date Received:</b>	02-Oct-2019 00:00:00
<b>Water Type:</b>		<b>Selected Flag:</b>	TRUE
<b>Casing Material:</b>		<b>Abandonment Rec:</b>	
<b>Audit No:</b>	MMW5CH7V	<b>Contractor:</b>	6607
<b>Tag:</b>	A279257	<b>Form Version:</b>	9
<b>Constructn Method:</b>		<b>Owner:</b>	
<b>Elevation (m):</b>		<b>County:</b>	PEEL
<b>Elevatn Reliabilty:</b>		<b>Lot:</b>	
<b>Depth to Bedrock:</b>		<b>Concession:</b>	
<b>Well Depth:</b>		<b>Concession Name:</b>	
<b>Overburden/Bedrock:</b>		<b>Easting NAD83:</b>	
<b>Pump Rate:</b>		<b>Northing NAD83:</b>	
<b>Static Water Level:</b>		<b>Zone:</b>	
<b>Clear/Cloudy:</b>		<b>UTM Reliability:</b>	
<b>Municipality:</b>	MISSISSAUGA CITY		
<b>Site Info:</b>			

**PDF URL (Map):** [https://d2khazk8e83rdv.cloudfront.net/moe\\_mapping/downloads/2Water/Wells\\_pdfs/734\7344085.pdf](https://d2khazk8e83rdv.cloudfront.net/moe_mapping/downloads/2Water/Wells_pdfs/734\7344085.pdf)

**Additional Detail(s) (Map)**

**Well Completed Date:** 2019/09/13  
**Year Completed:** 2019  
**Depth (m):** 6.7  
**Latitude:** 43.6748824669718  
**Longitude:** -79.6732324713129  
**Path:** 734\7344085.pdf

Map Key	Number of Records	Direction/ Distance (m)	Elev/Diff (m)	Site	DB
---------	-------------------	----------------------------	------------------	------	----

**Bore Hole Information**

<b>Bore Hole ID:</b>	1007668180	<b>Elevation:</b>	
<b>DP2BR:</b>		<b>Elevrc:</b>	
<b>Spatial Status:</b>		<b>Zone:</b>	17
<b>Code OB:</b>		<b>East83:</b>	606952.00
<b>Code OB Desc:</b>		<b>North83:</b>	4836619.00
<b>Open Hole:</b>		<b>Org CS:</b>	UTM83
<b>Cluster Kind:</b>		<b>UTMRC:</b>	4
<b>Date Completed:</b>	13-Sep-2019 00:00:00	<b>UTMRC Desc:</b>	margin of error : 30 m - 100 m
<b>Remarks:</b>		<b>Location Method:</b>	wwr
<b>Elevrc Desc:</b>			
<b>Location Source Date:</b>			
<b>Improvement Location Source:</b>			
<b>Improvement Location Method:</b>			
<b>Source Revision Comment:</b>			
<b>Supplier Comment:</b>			

**Overburden and Bedrock**

**Materials Interval**

<b>Formation ID:</b>	1007668492
<b>Layer:</b>	2
<b>Color:</b>	2
<b>General Color:</b>	GREY
<b>Mat1:</b>	28
<b>Most Common Material:</b>	SAND
<b>Mat2:</b>	06
<b>Mat2 Desc:</b>	SILT
<b>Mat3:</b>	73
<b>Mat3 Desc:</b>	HARD
<b>Formation Top Depth:</b>	3.700000047683716
<b>Formation End Depth:</b>	6.699999809265137
<b>Formation End Depth UOM:</b>	m

**Overburden and Bedrock**

**Materials Interval**

<b>Formation ID:</b>	1007668491
<b>Layer:</b>	1
<b>Color:</b>	6
<b>General Color:</b>	BROWN
<b>Mat1:</b>	06
<b>Most Common Material:</b>	SILT
<b>Mat2:</b>	28
<b>Mat2 Desc:</b>	SAND
<b>Mat3:</b>	73
<b>Mat3 Desc:</b>	HARD
<b>Formation Top Depth:</b>	0.0
<b>Formation End Depth:</b>	3.700000047683716
<b>Formation End Depth UOM:</b>	m

**Annular Space/Abandonment**

**Sealing Record**

<b>Plug ID:</b>	1007668763
<b>Layer:</b>	2
<b>Plug From:</b>	0.8999999761581421
<b>Plug To:</b>	3.4000000953674316
<b>Plug Depth UOM:</b>	m

<b>Map Key</b>	<b>Number of Records</b>	<b>Direction/ Distance (m)</b>	<b>Elev/Diff (m)</b>	<b>Site</b>	<b>DB</b>
<b><u>Annular Space/Abandonment Sealing Record</u></b>					
<b>Plug ID:</b>		1007668696			
<b>Layer:</b>		1			
<b>Plug From:</b>					
<b>Plug To:</b>					
<b>Plug Depth UOM:</b>		m			
<b><u>Annular Space/Abandonment Sealing Record</u></b>					
<b>Plug ID:</b>		1007668762			
<b>Layer:</b>		1			
<b>Plug From:</b>		0.0			
<b>Plug To:</b>		0.8999999761581421			
<b>Plug Depth UOM:</b>		m			
<b><u>Method of Construction &amp; Well Use</u></b>					
<b>Method Construction ID:</b>		1007668350			
<b>Method Construction Code:</b>		6			
<b>Method Construction:</b>		Boring			
<b>Other Method Construction:</b>					
<b><u>Pipe Information</u></b>					
<b>Pipe ID:</b>		1007668286			
<b>Casing No:</b>		0			
<b>Comment:</b>					
<b>Alt Name:</b>					
<b><u>Construction Record - Casing</u></b>					
<b>Casing ID:</b>		1007668560			
<b>Layer:</b>		1			
<b>Material:</b>		5			
<b>Open Hole or Material:</b>		PLASTIC			
<b>Depth From:</b>		0.0			
<b>Depth To:</b>		3.700000047683716			
<b>Casing Diameter:</b>		5.099999904632568			
<b>Casing Diameter UOM:</b>		cm			
<b>Casing Depth UOM:</b>		m			
<b><u>Construction Record - Screen</u></b>					
<b>Screen ID:</b>		1007668603			
<b>Layer:</b>		1			
<b>Slot:</b>		10			
<b>Screen Top Depth:</b>		3.700000047683716			
<b>Screen End Depth:</b>		6.699999809265137			
<b>Screen Material:</b>		5			
<b>Screen Depth UOM:</b>		m			
<b>Screen Diameter UOM:</b>		cm			
<b>Screen Diameter:</b>		6.400000095367432			
<b><u>Results of Well Yield Testing</u></b>					
<b>Pump Test ID:</b>		1007668287			
<b>Pump Set At:</b>					

Map Key	Number of Records	Direction/ Distance (m)	Elev/Diff (m)	Site	DB
---------	-------------------	-------------------------	---------------	------	----

Static Level:  
 Final Level After Pumping:  
 Recommended Pump Depth:  
 Pumping Rate:  
 Flowing Rate:  
 Recommended Pump Rate:  
 Levels UOM: m  
 Rate UOM: LPM  
 Water State After Test Code:  
 Water State After Test:  
 Pumping Test Method:  
 Pumping Duration HR:  
 Pumping Duration MIN:  
 Flowing:

**Hole Diameter**

Hole ID: 1007668650  
 Diameter: 21.0  
 Depth From: 0.0  
 Depth To: 6.699999809265137  
 Hole Depth UOM: m  
 Hole Diameter UOM: cm

**Links**

<b>Bore Hole ID:</b>	1007668180	<b>Tag No:</b>	A279257
<b>Depth M:</b>	6.7	<b>Contractor:</b>	6607
<b>Year Completed:</b>	2019	<b>Path:</b>	734\7344085.pdf
<b>Well Completed Dt:</b>	2019/09/13	<b>Latitude:</b>	43.6748824669718
<b>Audit No:</b>	MMW5CH7V	<b>Longitude:</b>	-79.6732324713129

<a href="#">153</a>	1 of 1	E/0.0	169.9 / -9.94	6957 DIXIE ROAD lot 10 con 4 MISSISSAUGA ON	WWIS
---------------------	--------	-------	---------------	------------------------------------------------	------

<b>Well ID:</b>	7383385	<b>Flowing (Y/N):</b>	
<b>Construction Date:</b>		<b>Flow Rate:</b>	
<b>Use 1st:</b>	Monitoring	<b>Data Entry Status:</b>	
<b>Use 2nd:</b>		<b>Data Src:</b>	
<b>Final Well Status:</b>	Observation Wells	<b>Date Received:</b>	25-Mar-2021 00:00:00
<b>Water Type:</b>		<b>Selected Flag:</b>	TRUE
<b>Casing Material:</b>		<b>Abandonment Rec:</b>	
<b>Audit No:</b>	UNK3WNLX	<b>Contractor:</b>	6607
<b>Tag:</b>	A293508	<b>Form Version:</b>	9
<b>Constructn Method:</b>		<b>Owner:</b>	
<b>Elevation (m):</b>		<b>County:</b>	PEEL
<b>Elevatn Reliabilty:</b>		<b>Lot:</b>	010
<b>Depth to Bedrock:</b>		<b>Concession:</b>	04
<b>Well Depth:</b>		<b>Concession Name:</b>	HS E
<b>Overburden/Bedrock:</b>		<b>Easting NAD83:</b>	
<b>Pump Rate:</b>		<b>Northing NAD83:</b>	
<b>Static Water Level:</b>		<b>Zone:</b>	
<b>Clear/Cloudy:</b>		<b>UTM Reliability:</b>	
<b>Municipality:</b>	MISSISSAUGA CITY		
<b>Site Info:</b>			

**Bore Hole Information**

<b>Bore Hole ID:</b>	1008593532	<b>Elevation:</b>	
<b>DP2BR:</b>		<b>Elevrc:</b>	
<b>Spatial Status:</b>		<b>Zone:</b>	17
<b>Code OB:</b>		<b>East83:</b>	606962.00

Map Key	Number of Records	Direction/ Distance (m)	Elev/Diff (m)	Site	DB
<b>Code OB Desc:</b>				<b>North83:</b>	4836691.00
<b>Open Hole:</b>				<b>Org CS:</b>	UTM83
<b>Cluster Kind:</b>				<b>UTMRC:</b>	4
<b>Date Completed:</b>	18-Jan-2021 00:00:00			<b>UTMRC Desc:</b>	margin of error : 30 m - 100 m
<b>Remarks:</b>				<b>Location Method:</b>	wwr
<b>Elevrc Desc:</b>					
<b>Location Source Date:</b>					
<b>Improvement Location Source:</b>					
<b>Improvement Location Method:</b>					
<b>Source Revision Comment:</b>					
<b>Supplier Comment:</b>					

**Overburden and Bedrock**  
**Materials Interval**

**Formation ID:** 1008593651  
**Layer:** 1  
**Color:** 6  
**General Color:** BROWN  
**Mat1:** 34  
**Most Common Material:** TILL  
**Mat2:** 28  
**Mat2 Desc:** SAND  
**Mat3:** 66  
**Mat3 Desc:** DENSE  
**Formation Top Depth:** 0.0  
**Formation End Depth:** 15.0  
**Formation End Depth UOM:** ft

**Overburden and Bedrock**  
**Materials Interval**

**Formation ID:** 1008593652  
**Layer:** 2  
**Color:** 2  
**General Color:** GREY  
**Mat1:** 17  
**Most Common Material:** SHALE  
**Mat2:**  
**Mat2 Desc:**  
**Mat3:** 17  
**Mat3 Desc:** SHALE  
**Formation Top Depth:** 15.0  
**Formation End Depth:** 20.5  
**Formation End Depth UOM:** ft

**Annular Space/Abandonment**  
**Sealing Record**

**Plug ID:** 1008593752  
**Layer:** 1  
**Plug From:** 0.0  
**Plug To:** 1.0  
**Plug Depth UOM:** ft

**Annular Space/Abandonment**  
**Sealing Record**

**Plug ID:** 1008593727  
**Layer:** 1  
**Plug From:**  
**Plug To:**

<b>Map Key</b>	<b>Number of Records</b>	<b>Direction/ Distance (m)</b>	<b>Elev/Diff (m)</b>	<b>Site</b>	<b>DB</b>
<b>Plug Depth UOM:</b>		ft			
<b><u>Annular Space/Abandonment Sealing Record</u></b>					
<b>Plug ID:</b>	1008593753				
<b>Layer:</b>	2				
<b>Plug From:</b>	1.0				
<b>Plug To:</b>	9.5				
<b>Plug Depth UOM:</b>	ft				
<b><u>Method of Construction &amp; Well Use</u></b>					
<b>Method Construction ID:</b>	1008593591				
<b>Method Construction Code:</b>	E				
<b>Method Construction:</b>	Auger				
<b>Other Method Construction:</b>					
<b><u>Method of Construction &amp; Well Use</u></b>					
<b>Method Construction ID:</b>	1008593590				
<b>Method Construction Code:</b>	6				
<b>Method Construction:</b>	Boring				
<b>Other Method Construction:</b>					
<b><u>Pipe Information</u></b>					
<b>Pipe ID:</b>	1008593567				
<b>Casing No:</b>	0				
<b>Comment:</b>					
<b>Alt Name:</b>					
<b><u>Construction Record - Casing</u></b>					
<b>Casing ID:</b>	1008593675				
<b>Layer:</b>	1				
<b>Material:</b>	5				
<b>Open Hole or Material:</b>	PLASTIC				
<b>Depth From:</b>	0.0				
<b>Depth To:</b>	10.5				
<b>Casing Diameter:</b>	2.0				
<b>Casing Diameter UOM:</b>	inch				
<b>Casing Depth UOM:</b>	ft				
<b><u>Construction Record - Screen</u></b>					
<b>Screen ID:</b>	1008593690				
<b>Layer:</b>	1				
<b>Slot:</b>	10				
<b>Screen Top Depth:</b>	10.5				
<b>Screen End Depth:</b>	20.5				
<b>Screen Material:</b>	5				
<b>Screen Depth UOM:</b>	ft				
<b>Screen Diameter UOM:</b>	inch				
<b>Screen Diameter:</b>	2.5				
<b><u>Results of Well Yield Testing</u></b>					

Map Key	Number of Records	Direction/ Distance (m)	Elev/Diff (m)	Site	DB
<b>Pump Test ID:</b> 1008593568					
<b>Pump Set At:</b>					
<b>Static Level:</b>					
<b>Final Level After Pumping:</b>					
<b>Recommended Pump Depth:</b>					
<b>Pumping Rate:</b>					
<b>Flowing Rate:</b>					
<b>Recommended Pump Rate:</b>					
<b>Levels UOM:</b> ft					
<b>Rate UOM:</b> GPM					
<b>Water State After Test Code:</b>					
<b>Water State After Test:</b>					
<b>Pumping Test Method:</b>					
<b>Pumping Duration HR:</b>					
<b>Pumping Duration MIN:</b>					
<b>Flowing:</b>					
<b><u>Water Details</u></b>					
<b>Water ID:</b> 1008593621					
<b>Layer:</b> 1					
<b>Kind Code:</b> 8					
<b>Kind:</b> Untested					
<b>Water Found Depth:</b> 18.0					
<b>Water Found Depth UOM:</b> ft					
<b><u>Hole Diameter</u></b>					
<b>Hole ID:</b> 1008593708					
<b>Diameter:</b> 8.0					
<b>Depth From:</b> 0.0					
<b>Depth To:</b> 20.5					
<b>Hole Depth UOM:</b> ft					
<b>Hole Diameter UOM:</b> inch					
<b><u>Links</u></b>					
<b>Bore Hole ID:</b> 1008593532		<b>Tag No:</b> A293508			
<b>Depth M:</b> 6.2484		<b>Contractor:</b> 6607			
<b>Year Completed:</b> 2021		<b>Path:</b> 738\7383385.pdf			
<b>Well Completed Dt:</b> 2021/01/18		<b>Latitude:</b> 43.675529142729			
<b>Audit No:</b> UNK3WNLX		<b>Longitude:</b> -79.6730941682571			

<a href="#">154</a>	1 of 1	E/0.0	170.0 / -9.79	DERRY RD E & DIXIE RD MISSISSAUGA ON	WWIS
<b>Well ID:</b> 7312091		<b>Flowing (Y/N):</b>			
<b>Construction Date:</b>		<b>Flow Rate:</b>			
<b>Use 1st:</b> Monitoring		<b>Data Entry Status:</b>			
<b>Use 2nd:</b>		<b>Data Src:</b>			
<b>Final Well Status:</b> Observation Wells		<b>Date Received:</b> 07-Jun-2018 00:00:00			
<b>Water Type:</b>		<b>Selected Flag:</b> TRUE			
<b>Casing Material:</b>		<b>Abandonment Rec:</b>			
<b>Audit No:</b> Z277198		<b>Contractor:</b> 7472			
<b>Tag:</b> A241154		<b>Form Version:</b> 7			
<b>Constructn Method:</b>		<b>Owner:</b>			
<b>Elevation (m):</b>		<b>County:</b> PEEL			
<b>Elevatn Reliabilty:</b>		<b>Lot:</b>			
<b>Depth to Bedrock:</b>		<b>Concession:</b>			
<b>Well Depth:</b>		<b>Concession Name:</b>			
<b>Overburden/Bedrock:</b>		<b>Easting NAD83:</b>			
<b>Pump Rate:</b>		<b>Northing NAD83:</b>			

<b>Map Key</b>	<b>Number of Records</b>	<b>Direction/ Distance (m)</b>	<b>Elev/Diff (m)</b>	<b>Site</b>	<b>DB</b>
<b>Static Water Level:</b> <b>Clear/Cloudy:</b> <b>Municipality:</b> <b>Site Info:</b>		MISSISSAUGA CITY		<b>Zone:</b> <b>UTM Reliability:</b>	
<b>PDF URL (Map):</b>					
<b><u>Additional Detail(s) (Map)</u></b>					
<b>Well Completed Date:</b> <b>Year Completed:</b> <b>Depth (m):</b> <b>Latitude:</b> <b>Longitude:</b> <b>Path:</b>		2018/03/22 2018 15.8496 43.6767623623517 -79.6730669891225			
<b><u>Bore Hole Information</u></b>					
<b>Bore Hole ID:</b> <b>DP2BR:</b> <b>Spatial Status:</b> <b>Code OB:</b> <b>Code OB Desc:</b> <b>Open Hole:</b> <b>Cluster Kind:</b> <b>Date Completed:</b> <b>Remarks:</b> <b>Elevrc Desc:</b> <b>Location Source Date:</b> <b>Improvement Location Source:</b> <b>Improvement Location Method:</b> <b>Source Revision Comment:</b> <b>Supplier Comment:</b>		1007086100		<b>Elevation:</b> <b>Elevrc:</b> <b>Zone:</b> <b>East83:</b> <b>North83:</b> <b>Org CS:</b> <b>UTMRC:</b> <b>UTMRC Desc:</b> <b>Location Method:</b>	
				17 606962.00 4836828.00 UTM83 4 margin of error : 30 m - 100 m wwr	
<b><u>Overburden and Bedrock</u></b>					
<b><u>Materials Interval</u></b>					
<b>Formation ID:</b> <b>Layer:</b> <b>Color:</b> <b>General Color:</b> <b>Mat1:</b> <b>Most Common Material:</b> <b>Mat2:</b> <b>Mat2 Desc:</b> <b>Mat3:</b> <b>Mat3 Desc:</b> <b>Formation Top Depth:</b> <b>Formation End Depth:</b> <b>Formation End Depth UOM:</b>		1007171603 2 6 BROWN 34 TILL 06 SILT 77 LOOSE 5.0 11.0 ft			
<b><u>Overburden and Bedrock</u></b>					
<b><u>Materials Interval</u></b>					
<b>Formation ID:</b> <b>Layer:</b> <b>Color:</b> <b>General Color:</b> <b>Mat1:</b> <b>Most Common Material:</b> <b>Mat2:</b> <b>Mat2 Desc:</b>		1007171604 3 2 GREY 17 SHALE			



<b>Map Key</b>	<b>Number of Records</b>	<b>Direction/ Distance (m)</b>	<b>Elev/Diff (m)</b>	<b>Site</b>	<b>DB</b>
<b>Mat3:</b>		73			
<b>Mat3 Desc:</b>		HARD			
<b>Formation Top Depth:</b>		11.0			
<b>Formation End Depth:</b>		52.0			
<b>Formation End Depth UOM:</b>		ft			
<b><u>Overburden and Bedrock</u></b>					
<b><u>Materials Interval</u></b>					
<b>Formation ID:</b>		1007171602			
<b>Layer:</b>		1			
<b>Color:</b>		6			
<b>General Color:</b>		BROWN			
<b>Mat1:</b>		05			
<b>Most Common Material:</b>		CLAY			
<b>Mat2:</b>		06			
<b>Mat2 Desc:</b>		SILT			
<b>Mat3:</b>		85			
<b>Mat3 Desc:</b>		SOFT			
<b>Formation Top Depth:</b>		0.0			
<b>Formation End Depth:</b>		5.0			
<b>Formation End Depth UOM:</b>		ft			
<b><u>Annular Space/Abandonment</u></b>					
<b><u>Sealing Record</u></b>					
<b>Plug ID:</b>		1007171612			
<b>Layer:</b>		1			
<b>Plug From:</b>		0.0			
<b>Plug To:</b>		46.0			
<b>Plug Depth UOM:</b>		ft			
<b><u>Annular Space/Abandonment</u></b>					
<b><u>Sealing Record</u></b>					
<b>Plug ID:</b>		1007171613			
<b>Layer:</b>		2			
<b>Plug From:</b>		46.0			
<b>Plug To:</b>		52.0			
<b>Plug Depth UOM:</b>		ft			
<b><u>Method of Construction &amp; Well</u></b>					
<b><u>Use</u></b>					
<b>Method Construction ID:</b>		1007171611			
<b>Method Construction Code:</b>		6			
<b>Method Construction:</b>		Boring			
<b>Other Method Construction:</b>		DIAMOND			
<b><u>Pipe Information</u></b>					
<b>Pipe ID:</b>		1007171601			
<b>Casing No:</b>		0			
<b>Comment:</b>					
<b>Alt Name:</b>					
<b><u>Construction Record - Casing</u></b>					
<b>Casing ID:</b>		1007171608			
<b>Layer:</b>		1			
<b>Material:</b>		5			

Map Key	Number of Records	Direction/ Distance (m)	Elev/Diff (m)	Site	DB
<b>Open Hole or Material:</b>		PLASTIC			
<b>Depth From:</b>		0.0			
<b>Depth To:</b>		47.0			
<b>Casing Diameter:</b>		2.0			
<b>Casing Diameter UOM:</b>		inch			
<b>Casing Depth UOM:</b>		ft			
<b><u>Construction Record - Screen</u></b>					
<b>Screen ID:</b>		1007171609			
<b>Layer:</b>		1			
<b>Slot:</b>		10			
<b>Screen Top Depth:</b>		47.0			
<b>Screen End Depth:</b>		52.0			
<b>Screen Material:</b>		5			
<b>Screen Depth UOM:</b>		ft			
<b>Screen Diameter UOM:</b>		inch			
<b>Screen Diameter:</b>		2.5			
<b><u>Water Details</u></b>					
<b>Water ID:</b>		1007171607			
<b>Layer:</b>					
<b>Kind Code:</b>					
<b>Kind:</b>					
<b>Water Found Depth:</b>					
<b>Water Found Depth UOM:</b>		ft			
<b><u>Hole Diameter</u></b>					
<b>Hole ID:</b>		1007171605			
<b>Diameter:</b>		7.5			
<b>Depth From:</b>		0.0			
<b>Depth To:</b>		11.0			
<b>Hole Depth UOM:</b>		ft			
<b>Hole Diameter UOM:</b>		inch			
<b><u>Hole Diameter</u></b>					
<b>Hole ID:</b>		1007171606			
<b>Diameter:</b>		3.799999952316284			
<b>Depth From:</b>		11.0			
<b>Depth To:</b>		52.0			
<b>Hole Depth UOM:</b>		ft			
<b>Hole Diameter UOM:</b>		inch			
<b><u>Links</u></b>					
<b>Bore Hole ID:</b>		1007086100		<b>Tag No:</b> A241154	
<b>Depth M:</b>		15.8496		<b>Contractor:</b> 7472	
<b>Year Completed:</b>		2018		<b>Path:</b> 731\7312091.pdf	
<b>Well Completed Dt:</b>		2018/03/22		<b>Latitude:</b> 43.6767623623517	
<b>Audit No:</b>		Z277198		<b>Longitude:</b> -79.6730669891225	

[155](#)

1 of 1

E/0.0

170.0 / -9.79

DERRY RD E & DIXIE RD  
MISSISSAUGA ON

WWIS

**Well ID:** 7312092  
**Construction Date:**  
**Use 1st:** Monitoring  
**Use 2nd:**

**Flowing (Y/N):**  
**Flow Rate:**  
**Data Entry Status:**  
**Data Src:**

Map Key	Number of Records	Direction/ Distance (m)	Elev/Diff (m)	Site	DB
<b>Final Well Status:</b>	Observation Wells			<b>Date Received:</b>	07-Jun-2018 00:00:00
<b>Water Type:</b>				<b>Selected Flag:</b>	TRUE
<b>Casing Material:</b>				<b>Abandonment Rec:</b>	
<b>Audit No:</b>	Z277199			<b>Contractor:</b>	7472
<b>Tag:</b>	A241155			<b>Form Version:</b>	7
<b>Constructn Method:</b>				<b>Owner:</b>	
<b>Elevation (m):</b>				<b>County:</b>	PEEL
<b>Elevatn Reliabilty:</b>				<b>Lot:</b>	
<b>Depth to Bedrock:</b>				<b>Concession:</b>	
<b>Well Depth:</b>				<b>Concession Name:</b>	
<b>Overburden/Bedrock:</b>				<b>Easting NAD83:</b>	
<b>Pump Rate:</b>				<b>Northing NAD83:</b>	
<b>Static Water Level:</b>				<b>Zone:</b>	
<b>Clear/Cloudy:</b>				<b>UTM Reliability:</b>	
<b>Municipality:</b>	MISSISSAUGA CITY				
<b>Site Info:</b>					

PDF URL (Map):

**Additional Detail(s) (Map)**

**Well Completed Date:** 2018/03/22  
**Year Completed:** 2018  
**Depth (m):** 4.2672  
**Latitude:** 43.6767712199592  
**Longitude:** -79.6730543883574  
**Path:**

**Bore Hole Information**

<b>Bore Hole ID:</b>	1007086112	<b>Elevation:</b>	
<b>DP2BR:</b>		<b>Elevrc:</b>	
<b>Spatial Status:</b>		<b>Zone:</b>	17
<b>Code OB:</b>		<b>East83:</b>	606963.00
<b>Code OB Desc:</b>		<b>North83:</b>	4836829.00
<b>Open Hole:</b>		<b>Org CS:</b>	UTM83
<b>Cluster Kind:</b>		<b>UTMRC:</b>	4
<b>Date Completed:</b>	22-Mar-2018 00:00:00	<b>UTMRC Desc:</b>	margin of error : 30 m - 100 m
<b>Remarks:</b>		<b>Location Method:</b>	wwr
<b>Elevrc Desc:</b>			
<b>Location Source Date:</b>			
<b>Improvement Location Source:</b>			
<b>Improvement Location Method:</b>			
<b>Source Revision Comment:</b>			
<b>Supplier Comment:</b>			

**Overburden and Bedrock**

**Materials Interval**

**Formation ID:** 1007171627  
**Layer:** 1  
**Color:** 6  
**General Color:** BROWN  
**Mat1:** 05  
**Most Common Material:** CLAY  
**Mat2:** 06  
**Mat2 Desc:** SILT  
**Mat3:** 85  
**Mat3 Desc:** SOFT  
**Formation Top Depth:** 0.0  
**Formation End Depth:** 5.0  
**Formation End Depth UOM:** ft

<b>Map Key</b>	<b>Number of Records</b>	<b>Direction/ Distance (m)</b>	<b>Elev/Diff (m)</b>	<b>Site</b>	<b>DB</b>
----------------	--------------------------	--------------------------------	----------------------	-------------	-----------

**Overburden and Bedrock Materials Interval**

**Formation ID:** 1007171629  
**Layer:** 3  
**Color:** 2  
**General Color:** GREY  
**Mat1:** 17  
**Most Common Material:** SHALE  
**Mat2:**  
**Mat2 Desc:**  
**Mat3:** 73  
**Mat3 Desc:** HARD  
**Formation Top Depth:** 11.0  
**Formation End Depth:** 14.0  
**Formation End Depth UOM:** ft

**Overburden and Bedrock Materials Interval**

**Formation ID:** 1007171628  
**Layer:** 2  
**Color:** 6  
**General Color:** BROWN  
**Mat1:** 34  
**Most Common Material:** TILL  
**Mat2:** 06  
**Mat2 Desc:** SILT  
**Mat3:** 77  
**Mat3 Desc:** LOOSE  
**Formation Top Depth:** 5.0  
**Formation End Depth:** 11.0  
**Formation End Depth UOM:** ft

**Annular Space/Abandonment Sealing Record**

**Plug ID:** 1007171636  
**Layer:** 1  
**Plug From:** 0.0  
**Plug To:** 3.0  
**Plug Depth UOM:** ft

**Annular Space/Abandonment Sealing Record**

**Plug ID:** 1007171637  
**Layer:** 2  
**Plug From:** 3.0  
**Plug To:** 14.0  
**Plug Depth UOM:** ft

**Method of Construction & Well Use**

**Method Construction ID:** 1007171635  
**Method Construction Code:** 6  
**Method Construction:** Boring  
**Other Method Construction:**

**Pipe Information**

Map Key	Number of Records	Direction/ Distance (m)	Elev/Diff (m)	Site	DB
---------	-------------------	----------------------------	------------------	------	----

**Pipe ID:** 1007171626  
**Casing No:** 0  
**Comment:**  
**Alt Name:**

**Construction Record - Casing**

**Casing ID:** 1007171632  
**Layer:** 1  
**Material:** 5  
**Open Hole or Material:** PLASTIC  
**Depth From:** 0.0  
**Depth To:** 4.0  
**Casing Diameter:** 2.0  
**Casing Diameter UOM:** inch  
**Casing Depth UOM:** ft

**Construction Record - Screen**

**Screen ID:** 1007171633  
**Layer:** 1  
**Slot:** 10  
**Screen Top Depth:** 4.0  
**Screen End Depth:** 14.0  
**Screen Material:** 5  
**Screen Depth UOM:** ft  
**Screen Diameter UOM:** inch  
**Screen Diameter:** 2.5

**Water Details**

**Water ID:** 1007171631  
**Layer:**  
**Kind Code:**  
**Kind:**  
**Water Found Depth:**  
**Water Found Depth UOM:** ft

**Hole Diameter**

**Hole ID:** 1007171630  
**Diameter:** 7.5  
**Depth From:** 0.0  
**Depth To:** 14.0  
**Hole Depth UOM:** ft  
**Hole Diameter UOM:** inch

**Links**

<b>Bore Hole ID:</b> 1007086112	<b>Tag No:</b> A241155
<b>Depth M:</b> 4.2672	<b>Contractor:</b> 7472
<b>Year Completed:</b> 2018	<b>Path:</b> 731\7312092.pdf
<b>Well Completed Dt:</b> 2018/03/22	<b>Latitude:</b> 43.6767712199592
<b>Audit No:</b> Z277199	<b>Longitude:</b> -79.6730543883574

<a href="#">156</a>	1 of 1	E/0.0	170.5 / -9.37	6995 DIXIE RD. MISSISSAUGA ON	WWIS
---------------------	--------	-------	---------------	----------------------------------	------

**Well ID:** 7344066  
**Construction Date:**  
**Flowing (Y/N):**  
**Flow Rate:**

Map Key	Number of Records	Direction/ Distance (m)	Elev/Diff (m)	Site	DB
<b>Use 1st:</b>	Monitoring			<b>Data Entry Status:</b>	
<b>Use 2nd:</b>				<b>Data Src:</b>	
<b>Final Well Status:</b>	Observation Wells			<b>Date Received:</b>	02-Oct-2019 00:00:00
<b>Water Type:</b>				<b>Selected Flag:</b>	TRUE
<b>Casing Material:</b>				<b>Abandonment Rec:</b>	
<b>Audit No:</b>	AJ34NAFL			<b>Contractor:</b>	6607
<b>Tag:</b>	A279590			<b>Form Version:</b>	9
<b>Constructn Method:</b>				<b>Owner:</b>	
<b>Elevation (m):</b>				<b>County:</b>	PEEL
<b>Elevatn Reliability:</b>				<b>Lot:</b>	
<b>Depth to Bedrock:</b>				<b>Concession:</b>	
<b>Well Depth:</b>				<b>Concession Name:</b>	
<b>Overburden/Bedrock:</b>				<b>Easting NAD83:</b>	
<b>Pump Rate:</b>				<b>Northing NAD83:</b>	
<b>Static Water Level:</b>				<b>Zone:</b>	
<b>Clear/Cloudy:</b>				<b>UTM Reliability:</b>	
<b>Municipality:</b>	MISSISSAUGA CITY				
<b>Site Info:</b>	MW 202				
<b>PDF URL (Map):</b>	<a href="https://d2khazk8e83rdv.cloudfront.net/moe_mapping/downloads/2Water/Wells_pdfs/734\7344066.pdf">https://d2khazk8e83rdv.cloudfront.net/moe_mapping/downloads/2Water/Wells_pdfs/734\7344066.pdf</a>				

#### Additional Detail(s) (Map)

**Well Completed Date:** 2019/09/12  
**Year Completed:** 2019  
**Depth (m):** 5.1816  
**Latitude:** 43.675383821124  
**Longitude:** -79.6729857235835  
**Path:** 734\7344066.pdf

#### Bore Hole Information

<b>Bore Hole ID:</b>	1007668123	<b>Elevation:</b>	
<b>DP2BR:</b>		<b>Elevrc:</b>	
<b>Spatial Status:</b>		<b>Zone:</b>	17
<b>Code OB:</b>		<b>East83:</b>	606971.00
<b>Code OB Desc:</b>		<b>North83:</b>	4836675.00
<b>Open Hole:</b>		<b>Org CS:</b>	UTM83
<b>Cluster Kind:</b>		<b>UTMRC:</b>	4
<b>Date Completed:</b>	12-Sep-2019 00:00:00	<b>UTMRC Desc:</b>	margin of error : 30 m - 100 m
<b>Remarks:</b>		<b>Location Method:</b>	wwr
<b>Elevrc Desc:</b>			
<b>Location Source Date:</b>			
<b>Improvement Location Source:</b>			
<b>Improvement Location Method:</b>			
<b>Source Revision Comment:</b>			
<b>Supplier Comment:</b>			

#### Overburden and Bedrock Materials Interval

**Formation ID:** 1007668444  
**Layer:** 1  
**Color:** 6  
**General Color:** BROWN  
**Mat1:** 05  
**Most Common Material:** CLAY  
**Mat2:** 28  
**Mat2 Desc:** SAND  
**Mat3:** 01  
**Mat3 Desc:** FILL  
**Formation Top Depth:** 0.0  
**Formation End Depth:** 5.0

<b>Map Key</b>	<b>Number of Records</b>	<b>Direction/ Distance (m)</b>	<b>Elev/Diff (m)</b>	<b>Site</b>	<b>DB</b>
<b>Formation End Depth UOM:</b>		ft			
<b><u>Overburden and Bedrock Materials Interval</u></b>					
<b>Formation ID:</b>		1007668445			
<b>Layer:</b>		2			
<b>Color:</b>		6			
<b>General Color:</b>		BROWN			
<b>Mat1:</b>		06			
<b>Most Common Material:</b>		SILT			
<b>Mat2:</b>		28			
<b>Mat2 Desc:</b>		SAND			
<b>Mat3:</b>		85			
<b>Mat3 Desc:</b>		SOFT			
<b>Formation Top Depth:</b>		5.0			
<b>Formation End Depth:</b>		9.0			
<b>Formation End Depth UOM:</b>		ft			
<b><u>Overburden and Bedrock Materials Interval</u></b>					
<b>Formation ID:</b>		1007668446			
<b>Layer:</b>		3			
<b>Color:</b>		2			
<b>General Color:</b>		GREY			
<b>Mat1:</b>		05			
<b>Most Common Material:</b>		CLAY			
<b>Mat2:</b>		06			
<b>Mat2 Desc:</b>		SILT			
<b>Mat3:</b>		73			
<b>Mat3 Desc:</b>		HARD			
<b>Formation Top Depth:</b>		9.0			
<b>Formation End Depth:</b>		17.0			
<b>Formation End Depth UOM:</b>		ft			
<b><u>Annular Space/Abandonment Sealing Record</u></b>					
<b>Plug ID:</b>		1007668677			
<b>Layer:</b>		1			
<b>Plug From:</b>					
<b>Plug To:</b>					
<b>Plug Depth UOM:</b>		ft			
<b><u>Annular Space/Abandonment Sealing Record</u></b>					
<b>Plug ID:</b>		1007668727			
<b>Layer:</b>		1			
<b>Plug From:</b>		0.0			
<b>Plug To:</b>		6.0			
<b>Plug Depth UOM:</b>		ft			
<b><u>Method of Construction &amp; Well Use</u></b>					
<b>Method Construction ID:</b>		1007668327			
<b>Method Construction Code:</b>		6			
<b>Method Construction:</b>		Boring			
<b>Other Method Construction:</b>					

<b>Map Key</b>	<b>Number of Records</b>	<b>Direction/ Distance (m)</b>	<b>Elev/Diff (m)</b>	<b>Site</b>	<b>DB</b>
----------------	--------------------------	------------------------------------	--------------------------	-------------	-----------

**Pipe Information**

**Pipe ID:** 1007668248  
**Casing No:** 0  
**Comment:**  
**Alt Name:**

**Construction Record - Casing**

**Casing ID:** 1007668541  
**Layer:** 1  
**Material:** 5  
**Open Hole or Material:** PLASTIC  
**Depth From:** 0.0  
**Depth To:** 7.0  
**Casing Diameter:** 2.0  
**Casing Diameter UOM:** inch  
**Casing Depth UOM:** ft

**Construction Record - Screen**

**Screen ID:** 1007668584  
**Layer:** 1  
**Slot:** 10  
**Screen Top Depth:** 7.0  
**Screen End Depth:** 17.0  
**Screen Material:** 5  
**Screen Depth UOM:** ft  
**Screen Diameter UOM:** inch  
**Screen Diameter:** 2.5

**Results of Well Yield Testing**

**Pump Test ID:** 1007668249  
**Pump Set At:**  
**Static Level:**  
**Final Level After Pumping:**  
**Recommended Pump Depth:**  
**Pumping Rate:**  
**Flowing Rate:**  
**Recommended Pump Rate:**  
**Levels UOM:** ft  
**Rate UOM:** GPM  
**Water State After Test Code:**  
**Water State After Test:**  
**Pumping Test Method:**  
**Pumping Duration HR:**  
**Pumping Duration MIN:**  
**Flowing:**

**Hole Diameter**

**Hole ID:** 1007668627  
**Diameter:** 6.0  
**Depth From:** 0.0  
**Depth To:** 17.0  
**Hole Depth UOM:** ft  
**Hole Diameter UOM:** inch

**Links**



Map Key	Number of Records	Direction/ Distance (m)	Elev/Diff (m)	Site	DB
<b>Bore Hole ID:</b>	1007668123			<b>Tag No:</b> A279590	
<b>Depth M:</b>	5.1816			<b>Contractor:</b> 6607	
<b>Year Completed:</b>	2019			<b>Path:</b> 734\7344066.pdf	
<b>Well Completed Dt:</b>	2019/09/12			<b>Latitude:</b> 43.675383821124	
<b>Audit No:</b>	AJ34NAFL			<b>Longitude:</b> -79.6729857235835	

<a href="#">157</a>	1 of 1	E/0.0	170.8 / -8.98	6995 DIXIE RD. MISSISSAUGA ON	WWIS
<b>Well ID:</b>	7344083			<b>Flowing (Y/N):</b>	
<b>Construction Date:</b>				<b>Flow Rate:</b>	
<b>Use 1st:</b>	Monitoring			<b>Data Entry Status:</b>	
<b>Use 2nd:</b>				<b>Data Src:</b>	
<b>Final Well Status:</b>	Observation Wells			<b>Date Received:</b>	02-Oct-2019 00:00:00
<b>Water Type:</b>				<b>Selected Flag:</b>	TRUE
<b>Casing Material:</b>				<b>Abandonment Rec:</b>	
<b>Audit No:</b>	LHT9SKHI			<b>Contractor:</b>	6607
<b>Tag:</b>	A279593			<b>Form Version:</b>	9
<b>Constructn Method:</b>				<b>Owner:</b>	
<b>Elevation (m):</b>				<b>County:</b>	PEEL
<b>Elevatn Reliabilty:</b>				<b>Lot:</b>	
<b>Depth to Bedrock:</b>				<b>Concession:</b>	
<b>Well Depth:</b>				<b>Concession Name:</b>	
<b>Overburden/Bedrock:</b>				<b>Easting NAD83:</b>	
<b>Pump Rate:</b>				<b>Northing NAD83:</b>	
<b>Static Water Level:</b>				<b>Zone:</b>	
<b>Clear/Cloudy:</b>				<b>UTM Reliability:</b>	
<b>Municipality:</b>	MISSISSAUGA CITY				
<b>Site Info:</b>	MW 203				
<b>PDF URL (Map):</b>	<a href="https://d2khazk8e83rdv.cloudfront.net/moe_mapping/downloads/2Water/Wells_pdfs/734\7344083.pdf">https://d2khazk8e83rdv.cloudfront.net/moe_mapping/downloads/2Water/Wells_pdfs/734\7344083.pdf</a>				

#### Additional Detail(s) (Map)

<b>Well Completed Date:</b>	2019/09/12
<b>Year Completed:</b>	2019
<b>Depth (m):</b>	5.1816
<b>Latitude:</b>	43.6751402018098
<b>Longitude:</b>	-79.6729414721241
<b>Path:</b>	734\7344083.pdf

#### Bore Hole Information

<b>Bore Hole ID:</b>	1007668174	<b>Elevation:</b>	
<b>DP2BR:</b>		<b>Elevrc:</b>	
<b>Spatial Status:</b>		<b>Zone:</b>	17
<b>Code OB:</b>		<b>East83:</b>	606975.00
<b>Code OB Desc:</b>		<b>North83:</b>	4836648.00
<b>Open Hole:</b>		<b>Org CS:</b>	UTM83
<b>Cluster Kind:</b>		<b>UTMRC:</b>	4
<b>Date Completed:</b>	12-Sep-2019 00:00:00	<b>UTMRC Desc:</b>	margin of error : 30 m - 100 m
<b>Remarks:</b>		<b>Location Method:</b>	wwr
<b>Elevrc Desc:</b>			
<b>Location Source Date:</b>			
<b>Improvement Location Source:</b>			
<b>Improvement Location Method:</b>			
<b>Source Revision Comment:</b>			
<b>Supplier Comment:</b>			

#### Overburden and Bedrock

#### Materials Interval

<b>Map Key</b>	<b>Number of Records</b>	<b>Direction/ Distance (m)</b>	<b>Elev/Diff (m)</b>	<b>Site</b>	<b>DB</b>
<b>Formation ID:</b>		1007668487			
<b>Layer:</b>		2			
<b>Color:</b>		2			
<b>General Color:</b>		GREY			
<b>Mat1:</b>		05			
<b>Most Common Material:</b>		CLAY			
<b>Mat2:</b>		06			
<b>Mat2 Desc:</b>		SILT			
<b>Mat3:</b>		28			
<b>Mat3 Desc:</b>		SAND			
<b>Formation Top Depth:</b>		15.0			
<b>Formation End Depth:</b>		17.0			
<b>Formation End Depth UOM:</b>		ft			
<b><u>Overburden and Bedrock Materials Interval</u></b>					
<b>Formation ID:</b>		1007668486			
<b>Layer:</b>		1			
<b>Color:</b>		6			
<b>General Color:</b>		BROWN			
<b>Mat1:</b>		28			
<b>Most Common Material:</b>		SAND			
<b>Mat2:</b>		06			
<b>Mat2 Desc:</b>		SILT			
<b>Mat3:</b>		01			
<b>Mat3 Desc:</b>		FILL			
<b>Formation Top Depth:</b>		0.0			
<b>Formation End Depth:</b>		15.0			
<b>Formation End Depth UOM:</b>		ft			
<b><u>Annular Space/Abandonment Sealing Record</u></b>					
<b>Plug ID:</b>		1007668694			
<b>Layer:</b>		1			
<b>Plug From:</b>					
<b>Plug To:</b>					
<b>Plug Depth UOM:</b>		ft			
<b><u>Annular Space/Abandonment Sealing Record</u></b>					
<b>Plug ID:</b>		1007668759			
<b>Layer:</b>		1			
<b>Plug From:</b>		0.0			
<b>Plug To:</b>		6.0			
<b>Plug Depth UOM:</b>		ft			
<b><u>Method of Construction &amp; Well Use</u></b>					
<b>Method Construction ID:</b>		1007668348			
<b>Method Construction Code:</b>		6			
<b>Method Construction:</b>		Boring			
<b>Other Method Construction:</b>					
<b><u>Pipe Information</u></b>					
<b>Pipe ID:</b>		1007668282			
<b>Casing No:</b>		0			
<b>Comment:</b>					

<i>Map Key</i>	<i>Number of Records</i>	<i>Direction/ Distance (m)</i>	<i>Elev/Diff (m)</i>	<i>Site</i>	<i>DB</i>
<i>Alt Name:</i>					
<b><u>Construction Record - Casing</u></b>					
<i>Casing ID:</i>		1007668558			
<i>Layer:</i>		1			
<i>Material:</i>		5			
<i>Open Hole or Material:</i>		PLASTIC			
<i>Depth From:</i>		0.0			
<i>Depth To:</i>		7.0			
<i>Casing Diameter:</i>		2.0			
<i>Casing Diameter UOM:</i>		inch			
<i>Casing Depth UOM:</i>		ft			
<b><u>Construction Record - Screen</u></b>					
<i>Screen ID:</i>		1007668601			
<i>Layer:</i>		1			
<i>Slot:</i>		10			
<i>Screen Top Depth:</i>		7.0			
<i>Screen End Depth:</i>		17.0			
<i>Screen Material:</i>		5			
<i>Screen Depth UOM:</i>		ft			
<i>Screen Diameter UOM:</i>		inch			
<i>Screen Diameter:</i>		2.5			
<b><u>Results of Well Yield Testing</u></b>					
<i>Pump Test ID:</i>		1007668283			
<i>Pump Set At:</i>					
<i>Static Level:</i>					
<i>Final Level After Pumping:</i>					
<i>Recommended Pump Depth:</i>					
<i>Pumping Rate:</i>					
<i>Flowing Rate:</i>					
<i>Recommended Pump Rate:</i>					
<i>Levels UOM:</i>		ft			
<i>Rate UOM:</i>		GPM			
<i>Water State After Test Code:</i>					
<i>Water State After Test:</i>					
<i>Pumping Test Method:</i>					
<i>Pumping Duration HR:</i>					
<i>Pumping Duration MIN:</i>					
<i>Flowing:</i>					
<b><u>Hole Diameter</u></b>					
<i>Hole ID:</i>		1007668648			
<i>Diameter:</i>		6.0			
<i>Depth From:</i>		0.0			
<i>Depth To:</i>		17.0			
<i>Hole Depth UOM:</i>		ft			
<i>Hole Diameter UOM:</i>		inch			
<b><u>Links</u></b>					
<i>Bore Hole ID:</i>	1007668174			<i>Tag No:</i>	A279593
<i>Depth M:</i>	5.1816			<i>Contractor:</i>	6607
<i>Year Completed:</i>	2019			<i>Path:</i>	734\7344083.pdf
<i>Well Completed Dt:</i>	2019/09/12			<i>Latitude:</i>	43.6751402018098
<i>Audit No:</i>	LHT9SKHI			<i>Longitude:</i>	-79.6729414721241

Map Key	Number of Records	Direction/ Distance (m)	Elev/Diff (m)	Site	DB
---------	-------------------	----------------------------	------------------	------	----

<a href="#">158</a>	1 of 1	E/0.0	170.0 / -9.86	6957 DIXIE ROAD lot 10 con 4 MISSISSAUGA ON	WWIS
---------------------	--------	-------	---------------	------------------------------------------------	------

<b>Well ID:</b>	7383367	<b>Flowing (Y/N):</b>	
<b>Construction Date:</b>		<b>Flow Rate:</b>	
<b>Use 1st:</b>	Monitoring	<b>Data Entry Status:</b>	
<b>Use 2nd:</b>		<b>Data Src:</b>	
<b>Final Well Status:</b>	Observation Wells	<b>Date Received:</b>	25-Mar-2021 00:00:00
<b>Water Type:</b>		<b>Selected Flag:</b>	TRUE
<b>Casing Material:</b>		<b>Abandonment Rec:</b>	
<b>Audit No:</b>	BOTS5WFE	<b>Contractor:</b>	6607
<b>Tag:</b>	A293509	<b>Form Version:</b>	9
<b>Constructn Method:</b>		<b>Owner:</b>	
<b>Elevation (m):</b>		<b>County:</b>	PEEL
<b>Elevatn Reliabilty:</b>		<b>Lot:</b>	010
<b>Depth to Bedrock:</b>		<b>Concession:</b>	04
<b>Well Depth:</b>		<b>Concession Name:</b>	HS E
<b>Overburden/Bedrock:</b>		<b>Easting NAD83:</b>	
<b>Pump Rate:</b>		<b>Northing NAD83:</b>	
<b>Static Water Level:</b>		<b>Zone:</b>	
<b>Clear/Cloudy:</b>		<b>UTM Reliability:</b>	
<b>Municipality:</b>	MISSISSAUGA CITY		
<b>Site Info:</b>			

#### Bore Hole Information

<b>Bore Hole ID:</b>	1008593252	<b>Elevation:</b>	
<b>DP2BR:</b>		<b>Elevrc:</b>	
<b>Spatial Status:</b>		<b>Zone:</b>	17
<b>Code OB:</b>		<b>East83:</b>	606982.00
<b>Code OB Desc:</b>		<b>North83:</b>	4836684.00
<b>Open Hole:</b>		<b>Org CS:</b>	UTM83
<b>Cluster Kind:</b>		<b>UTMRC:</b>	4
<b>Date Completed:</b>	18-Jan-2021 00:00:00	<b>UTMRC Desc:</b>	margin of error : 30 m - 100 m
<b>Remarks:</b>		<b>Location Method:</b>	wwr
<b>Elevrc Desc:</b>			
<b>Location Source Date:</b>			
<b>Improvement Location Source:</b>			
<b>Improvement Location Method:</b>			
<b>Source Revision Comment:</b>			
<b>Supplier Comment:</b>			

#### Overburden and Bedrock

##### Materials Interval

<b>Formation ID:</b>	1008593351
<b>Layer:</b>	1
<b>Color:</b>	6
<b>General Color:</b>	BROWN
<b>Mat1:</b>	34
<b>Most Common Material:</b>	TILL
<b>Mat2:</b>	28
<b>Mat2 Desc:</b>	SAND
<b>Mat3:</b>	66
<b>Mat3 Desc:</b>	DENSE
<b>Formation Top Depth:</b>	0.0
<b>Formation End Depth:</b>	15.0
<b>Formation End Depth UOM:</b>	ft

#### Overburden and Bedrock

##### Materials Interval

<b>Map Key</b>	<b>Number of Records</b>	<b>Direction/ Distance (m)</b>	<b>Elev/Diff (m)</b>	<b>Site</b>	<b>DB</b>
<b>Formation ID:</b>		1008593352			
<b>Layer:</b>		2			
<b>Color:</b>		2			
<b>General Color:</b>		GREY			
<b>Mat1:</b>		17			
<b>Most Common Material:</b>		SHALE			
<b>Mat2:</b>					
<b>Mat2 Desc:</b>					
<b>Mat3:</b>		17			
<b>Mat3 Desc:</b>		SHALE			
<b>Formation Top Depth:</b>		15.0			
<b>Formation End Depth:</b>		20.0			
<b>Formation End Depth UOM:</b>		ft			
<b><u>Annular Space/Abandonment Sealing Record</u></b>					
<b>Plug ID:</b>		1008593402			
<b>Layer:</b>		1			
<b>Plug From:</b>					
<b>Plug To:</b>					
<b>Plug Depth UOM:</b>		ft			
<b><u>Annular Space/Abandonment Sealing Record</u></b>					
<b>Plug ID:</b>		1008593437			
<b>Layer:</b>		1			
<b>Plug From:</b>		0.0			
<b>Plug To:</b>		1.0			
<b>Plug Depth UOM:</b>		ft			
<b><u>Annular Space/Abandonment Sealing Record</u></b>					
<b>Plug ID:</b>		1008593438			
<b>Layer:</b>		2			
<b>Plug From:</b>		1.0			
<b>Plug To:</b>		9.0			
<b>Plug Depth UOM:</b>		ft			
<b><u>Method of Construction &amp; Well Use</u></b>					
<b>Method Construction ID:</b>		1008593314			
<b>Method Construction Code:</b>		E			
<b>Method Construction:</b>		Auger			
<b>Other Method Construction:</b>					
<b><u>Method of Construction &amp; Well Use</u></b>					
<b>Method Construction ID:</b>		1008593313			
<b>Method Construction Code:</b>		6			
<b>Method Construction:</b>		Boring			
<b>Other Method Construction:</b>					
<b><u>Pipe Information</u></b>					
<b>Pipe ID:</b>		1008593290			
<b>Casing No:</b>		0			

<i>Map Key</i>	<i>Number of Records</i>	<i>Direction/ Distance (m)</i>	<i>Elev/Diff (m)</i>	<i>Site</i>	<i>DB</i>
<i>Comment:</i>					
<i>Alt Name:</i>					
<b><u>Construction Record - Casing</u></b>					
<i>Casing ID:</i>		1008593369			
<i>Layer:</i>		1			
<i>Material:</i>		5			
<i>Open Hole or Material:</i>		PLASTIC			
<i>Depth From:</i>		0.0			
<i>Depth To:</i>		10.0			
<i>Casing Diameter:</i>		2.0			
<i>Casing Diameter UOM:</i>		inch			
<i>Casing Depth UOM:</i>		ft			
<b><u>Construction Record - Screen</u></b>					
<i>Screen ID:</i>		1008593378			
<i>Layer:</i>		1			
<i>Slot:</i>		10			
<i>Screen Top Depth:</i>		10.0			
<i>Screen End Depth:</i>		20.0			
<i>Screen Material:</i>		5			
<i>Screen Depth UOM:</i>		ft			
<i>Screen Diameter UOM:</i>		inch			
<i>Screen Diameter:</i>		2.5			
<b><u>Results of Well Yield Testing</u></b>					
<i>Pump Test ID:</i>		1008593291			
<i>Pump Set At:</i>					
<i>Static Level:</i>					
<i>Final Level After Pumping:</i>					
<i>Recommended Pump Depth:</i>					
<i>Pumping Rate:</i>					
<i>Flowing Rate:</i>					
<i>Recommended Pump Rate:</i>					
<i>Levels UOM:</i>		ft			
<i>Rate UOM:</i>		GPM			
<i>Water State After Test Code:</i>					
<i>Water State After Test:</i>					
<i>Pumping Test Method:</i>					
<i>Pumping Duration HR:</i>					
<i>Pumping Duration MIN:</i>					
<i>Flowing:</i>					
<b><u>Water Details</u></b>					
<i>Water ID:</i>		1008593337			
<i>Layer:</i>		1			
<i>Kind Code:</i>		8			
<i>Kind:</i>		Untested			
<i>Water Found Depth:</i>		18.0			
<i>Water Found Depth UOM:</i>		ft			
<b><u>Hole Diameter</u></b>					
<i>Hole ID:</i>		1008593387			
<i>Diameter:</i>		8.0			
<i>Depth From:</i>		0.0			
<i>Depth To:</i>		20.0			
<i>Hole Depth UOM:</i>		ft			

Map Key	Number of Records	Direction/ Distance (m)	Elev/Diff (m)	Site	DB
<b>Hole Diameter UOM:</b>		inch			
<b>Links</b>					
<b>Bore Hole ID:</b>	1008593252			<b>Tag No:</b>	A293509
<b>Depth M:</b>	6.096			<b>Contractor:</b>	6607
<b>Year Completed:</b>	2021			<b>Path:</b>	738\7383367.pdf
<b>Well Completed Dt:</b>	2021/01/18			<b>Latitude:</b>	43.675463251483
<b>Audit No:</b>	BOTS5WFE			<b>Longitude:</b>	-79.6728475148989

<a href="#">159</a>	1 of 1	E/0.0	170.8 / -8.98	DERRY RD E & DIXIE RD MISSISSAUGA ON	WWIS
<b>Well ID:</b>	7312090			<b>Flowing (Y/N):</b>	
<b>Construction Date:</b>				<b>Flow Rate:</b>	
<b>Use 1st:</b>	Monitoring			<b>Data Entry Status:</b>	
<b>Use 2nd:</b>				<b>Data Src:</b>	
<b>Final Well Status:</b>	Observation Wells			<b>Date Received:</b>	07-Jun-2018 00:00:00
<b>Water Type:</b>				<b>Selected Flag:</b>	TRUE
<b>Casing Material:</b>				<b>Abandonment Rec:</b>	
<b>Audit No:</b>	Z277196			<b>Contractor:</b>	7472
<b>Tag:</b>	A241153			<b>Form Version:</b>	7
<b>Constructn Method:</b>				<b>Owner:</b>	
<b>Elevation (m):</b>				<b>County:</b>	PEEL
<b>Elevatn Reliabilty:</b>				<b>Lot:</b>	
<b>Depth to Bedrock:</b>				<b>Concession:</b>	
<b>Well Depth:</b>				<b>Concession Name:</b>	
<b>Overburden/Bedrock:</b>				<b>Easting NAD83:</b>	
<b>Pump Rate:</b>				<b>Northing NAD83:</b>	
<b>Static Water Level:</b>				<b>Zone:</b>	
<b>Clear/Cloudy:</b>				<b>UTM Reliability:</b>	
<b>Municipality:</b>	MISSISSAUGA CITY				
<b>Site Info:</b>					

PDF URL (Map):

**Additional Detail(s) (Map)**

<b>Well Completed Date:</b>	2018/03/22
<b>Year Completed:</b>	2018
<b>Depth (m):</b>	4.572
<b>Latitude:</b>	43.6772178437128
<b>Longitude:</b>	-79.6727468093407
<b>Path:</b>	

**Bore Hole Information**

<b>Bore Hole ID:</b>	1007086097	<b>Elevation:</b>	
<b>DP2BR:</b>		<b>Elevrc:</b>	
<b>Spatial Status:</b>		<b>Zone:</b>	17
<b>Code OB:</b>		<b>East83:</b>	606987.00
<b>Code OB Desc:</b>		<b>North83:</b>	4836879.00
<b>Open Hole:</b>		<b>Org CS:</b>	UTM83
<b>Cluster Kind:</b>		<b>UTMRC:</b>	4
<b>Date Completed:</b>	22-Mar-2018 00:00:00	<b>UTMRC Desc:</b>	margin of error : 30 m - 100 m
<b>Remarks:</b>		<b>Location Method:</b>	wwr
<b>Elevrc Desc:</b>			
<b>Location Source Date:</b>			
<b>Improvement Location Source:</b>			
<b>Improvement Location Method:</b>			
<b>Source Revision Comment:</b>			
<b>Supplier Comment:</b>			

<b>Map Key</b>	<b>Number of Records</b>	<b>Direction/ Distance (m)</b>	<b>Elev/Diff (m)</b>	<b>Site</b>	<b>DB</b>
----------------	--------------------------	------------------------------------	--------------------------	-------------	-----------

**Overburden and Bedrock  
Materials Interval**

**Formation ID:** 1007169993  
**Layer:** 1  
**Color:** 6  
**General Color:** BROWN  
**Mat1:** 34  
**Most Common Material:** TILL  
**Mat2:** 06  
**Mat2 Desc:** SILT  
**Mat3:** 77  
**Mat3 Desc:** LOOSE  
**Formation Top Depth:** 0.0  
**Formation End Depth:** 5.0  
**Formation End Depth UOM:** ft

**Overburden and Bedrock  
Materials Interval**

**Formation ID:** 1007169994  
**Layer:** 2  
**Color:** 2  
**General Color:** GREY  
**Mat1:** 34  
**Most Common Material:** TILL  
**Mat2:** 06  
**Mat2 Desc:** SILT  
**Mat3:** 77  
**Mat3 Desc:** LOOSE  
**Formation Top Depth:** 5.0  
**Formation End Depth:** 12.0  
**Formation End Depth UOM:** ft

**Overburden and Bedrock  
Materials Interval**

**Formation ID:** 1007169995  
**Layer:** 3  
**Color:** 2  
**General Color:** GREY  
**Mat1:** 17  
**Most Common Material:** SHALE  
**Mat2:**  
**Mat2 Desc:**  
**Mat3:** 73  
**Mat3 Desc:** HARD  
**Formation Top Depth:** 12.0  
**Formation End Depth:** 15.0  
**Formation End Depth UOM:** ft

**Annular Space/Abandonment  
Sealing Record**

**Plug ID:** 1007170003  
**Layer:** 2  
**Plug From:** 4.0  
**Plug To:** 15.0  
**Plug Depth UOM:** ft

**Annular Space/Abandonment**



<i>Map Key</i>	<i>Number of Records</i>	<i>Direction/ Distance (m)</i>	<i>Elev/Diff (m)</i>	<i>Site</i>	<i>DB</i>
<b><u>Sealing Record</u></b>					
<b>Plug ID:</b>		1007170002			
<b>Layer:</b>		1			
<b>Plug From:</b>		0.0			
<b>Plug To:</b>		4.0			
<b>Plug Depth UOM:</b>		ft			
<b><u>Method of Construction &amp; Well Use</u></b>					
<b>Method Construction ID:</b>		1007170001			
<b>Method Construction Code:</b>		6			
<b>Method Construction:</b>		Boring			
<b>Other Method Construction:</b>					
<b><u>Pipe Information</u></b>					
<b>Pipe ID:</b>		1007169992			
<b>Casing No:</b>		0			
<b>Comment:</b>					
<b>Alt Name:</b>					
<b><u>Construction Record - Casing</u></b>					
<b>Casing ID:</b>		1007169998			
<b>Layer:</b>		1			
<b>Material:</b>		5			
<b>Open Hole or Material:</b>		PLASTIC			
<b>Depth From:</b>		0.0			
<b>Depth To:</b>		5.0			
<b>Casing Diameter:</b>		2.0			
<b>Casing Diameter UOM:</b>		inch			
<b>Casing Depth UOM:</b>		ft			
<b><u>Construction Record - Screen</u></b>					
<b>Screen ID:</b>		1007169999			
<b>Layer:</b>		1			
<b>Slot:</b>		10			
<b>Screen Top Depth:</b>		5.0			
<b>Screen End Depth:</b>		15.0			
<b>Screen Material:</b>		5			
<b>Screen Depth UOM:</b>		ft			
<b>Screen Diameter UOM:</b>		inch			
<b>Screen Diameter:</b>		2.5			
<b><u>Water Details</u></b>					
<b>Water ID:</b>		1007169997			
<b>Layer:</b>					
<b>Kind Code:</b>					
<b>Kind:</b>					
<b>Water Found Depth:</b>					
<b>Water Found Depth UOM:</b>		ft			
<b><u>Hole Diameter</u></b>					
<b>Hole ID:</b>		1007169996			
<b>Diameter:</b>		7.5			
<b>Depth From:</b>		0.0			

Map Key	Number of Records	Direction/ Distance (m)	Elev/Diff (m)	Site	DB
Depth To:		15.0			
Hole Depth UOM:		ft			
Hole Diameter UOM:		inch			
<b>Links</b>					
Bore Hole ID:	1007086097			Tag No:	A241153
Depth M:	4.572			Contractor:	7472
Year Completed:	2018			Path:	731\7312090.pdf
Well Completed Dt:	2018/03/22			Latitude:	43.6772178437128
Audit No:	Z277196			Longitude:	-79.6727468093407

<a href="#">160</a>	1 of 1	E/0.0	169.8 / -9.98	ON	BORE
Borehole ID:	642457			Inclin FLG:	No
OGF ID:	215542851			SP Status:	Initial Entry
Status:				Surv Elev:	No
Type:	Borehole			Piezometer:	No
Use:	Geotechnical/Geological Investigation			Primary Name:	
Completion Date:	AUG-1969			Municipality:	
Static Water Level:				Lot:	
Primary Water Use:	Not Used			Township:	
Sec. Water Use:				Latitude DD:	43.676262
Total Depth m:	1.9			Longitude DD:	-79.672673
Depth Ref:	Ground Surface			UTM Zone:	17
Depth Elev:				Easting:	606995
Drill Method:	Digging			Northing:	4836773
Orig Ground Elev m:	167			Location Accuracy:	
Elev Reliabil Note:				Accuracy:	Not Applicable
DEM Ground Elev m:	171				
Concession:					
Location D:					
Survey D:					
Comments:					

#### Borehole Geology Stratum

Geology Stratum ID:	218499752			Mat Consistency:	Loose
Top Depth:	.5			Material Moisture:	
Bottom Depth:	1.6			Material Texture:	
Material Color:	Brown			Non Geo Mat Type:	
Material 1:	Gravel			Geologic Formation:	
Material 2:	Boulders			Geologic Group:	
Material 3:	Sand			Geologic Period:	
Material 4:	Silt			Depositional Gen:	alluvial
Gsc Material Description:					
Stratum Description:	GRAVEL,BOULDERS,SAND,SILT. BROWN,ALLUVIAL,LOOSE, AGE POST-GLACIAL.				

Geology Stratum ID:	218499751			Mat Consistency:	
Top Depth:	0			Material Moisture:	
Bottom Depth:	.5			Material Texture:	
Material Color:	Brown			Non Geo Mat Type:	
Material 1:	Soil			Geologic Formation:	
Material 2:	Clay			Geologic Group:	
Material 3:				Geologic Period:	
Material 4:				Depositional Gen:	
Gsc Material Description:					
Stratum Description:	SOIL,CLAY. BROWN.				

Geology Stratum ID:	218499753			Mat Consistency:	
Top Depth:	1.6			Material Moisture:	
Bottom Depth:	1.9			Material Texture:	

Map Key	Number of Records	Direction/ Distance (m)	Elev/Diff (m)	Site	DB
<b>Material Color:</b>	Grey			<b>Non Geo Mat Type:</b>	
<b>Material 1:</b>	Bedrock			<b>Geologic Formation:</b>	
<b>Material 2:</b>	Shale			<b>Geologic Group:</b>	
<b>Material 3:</b>	Limestone			<b>Geologic Period:</b>	Ordovician
<b>Material 4:</b>				<b>Depositional Gen:</b>	
<b>Gsc Material Description:</b>					
<b>Stratum Description:</b>	BEDROCK, SHALE, LIMESTONE. GREY, WEATHERED, LAYERED, AGE ORDOVICIAN. LE **Note: Many records provided by the department have a truncated [Stratum Description] field.				

#### Source

<b>Source Type:</b>	Data Survey	<b>Source Appl:</b>	Spatial/Tabular
<b>Source Orig:</b>	Geological Survey of Canada	<b>Source Iden:</b>	1
<b>Source Date:</b>	1956-1972	<b>Scale or Res:</b>	Varies
<b>Confidence:</b>	H	<b>Horizontal:</b>	NAD27
<b>Observatio:</b>		<b>Verticalda:</b>	Mean Average Sea Level
<b>Source Name:</b>	Urban Geology Automated Information System (UGAIS)		
<b>Source Details:</b>	File: TOR2.txt RecordID: 104770 NTS_Sheet: 30M12G		
<b>Confiden 1:</b>	Logged by professional. Exact and complete description of material and properties.		

#### Source List

<b>Source Identifier:</b>	1	<b>Horizontal Datum:</b>	NAD27
<b>Source Type:</b>	Data Survey	<b>Vertical Datum:</b>	Mean Average Sea Level
<b>Source Date:</b>	1956-1972	<b>Projection Name:</b>	Universal Transverse Mercator
<b>Scale or Resolution:</b>	Varies		
<b>Source Name:</b>	Urban Geology Automated Information System (UGAIS)		
<b>Source Originators:</b>	Geological Survey of Canada		

<a href="#">161</a>	1 of 1	WSW/0.0	202.5 / 22.64	lot 14 con 1 ON	WWIS
<b>Well ID:</b>	4902352	<b>Flowing (Y/N):</b>			
<b>Construction Date:</b>		<b>Flow Rate:</b>			
<b>Use 1st:</b>	Domestic	<b>Data Entry Status:</b>			
<b>Use 2nd:</b>	0	<b>Data Src:</b>	1		
<b>Final Well Status:</b>	Water Supply	<b>Date Received:</b>	21-Aug-1956 00:00:00		
<b>Water Type:</b>		<b>Selected Flag:</b>	TRUE		
<b>Casing Material:</b>		<b>Abandonment Rec:</b>			
<b>Audit No:</b>		<b>Contractor:</b>	1430		
<b>Tag:</b>		<b>Form Version:</b>	1		
<b>Constructn Method:</b>		<b>Owner:</b>			
<b>Elevation (m):</b>		<b>County:</b>	PEEL		
<b>Elevatn Reliabilty:</b>		<b>Lot:</b>	014		
<b>Depth to Bedrock:</b>		<b>Concession:</b>	01		
<b>Well Depth:</b>		<b>Concession Name:</b>	HS E		
<b>Overburden/Bedrock:</b>		<b>Easting NAD83:</b>			
<b>Pump Rate:</b>		<b>Northing NAD83:</b>			
<b>Static Water Level:</b>		<b>Zone:</b>			
<b>Clear/Cloudy:</b>		<b>UTM Reliability:</b>			
<b>Municipality:</b>	BRAMPTON CITY (TORONTO TWP)				
<b>Site Info:</b>					

**PDF URL (Map):** [https://d2khazk8e83rdv.cloudfront.net/moe\\_mapping/downloads/2Water/Wells\\_pdfs/490\4902352.pdf](https://d2khazk8e83rdv.cloudfront.net/moe_mapping/downloads/2Water/Wells_pdfs/490\4902352.pdf)

#### Additional Detail(s) (Map)

<b>Well Completed Date:</b>	1956/05/17
<b>Year Completed:</b>	1956
<b>Depth (m):</b>	19.812
<b>Latitude:</b>	43.6713287805695
<b>Longitude:</b>	-79.716855276208

<b>Map Key</b>	<b>Number of Records</b>	<b>Direction/ Distance (m)</b>	<b>Elev/Diff (m)</b>	<b>Site</b>	<b>DB</b>
<b>Path:</b>		490\4902352.pdf			

**Bore Hole Information**

<b>Bore Hole ID:</b>	10317194	<b>Elevation:</b>	
<b>DP2BR:</b>		<b>Elevrc:</b>	
<b>Spatial Status:</b>		<b>Zone:</b>	17
<b>Code OB:</b>		<b>East83:</b>	603441.60
<b>Code OB Desc:</b>		<b>North83:</b>	4836169.00
<b>Open Hole:</b>		<b>Org CS:</b>	
<b>Cluster Kind:</b>		<b>UTMRC:</b>	9
<b>Date Completed:</b>	17-May-1956 00:00:00	<b>UTMRC Desc:</b>	unknown UTM
<b>Remarks:</b>		<b>Location Method:</b>	p9
<b>Elevrc Desc:</b>			
<b>Location Source Date:</b>			
<b>Improvement Location Source:</b>			
<b>Improvement Location Method:</b>			
<b>Source Revision Comment:</b>			
<b>Supplier Comment:</b>			

**Overburden and Bedrock**

**Materials Interval**

<b>Formation ID:</b>	932037526
<b>Layer:</b>	2
<b>Color:</b>	7
<b>General Color:</b>	RED
<b>Mat1:</b>	17
<b>Most Common Material:</b>	SHALE
<b>Mat2:</b>	
<b>Mat2 Desc:</b>	
<b>Mat3:</b>	
<b>Mat3 Desc:</b>	
<b>Formation Top Depth:</b>	14.0
<b>Formation End Depth:</b>	65.0
<b>Formation End Depth UOM:</b>	ft

**Overburden and Bedrock**

**Materials Interval**

<b>Formation ID:</b>	932037525
<b>Layer:</b>	1
<b>Color:</b>	
<b>General Color:</b>	
<b>Mat1:</b>	05
<b>Most Common Material:</b>	CLAY
<b>Mat2:</b>	
<b>Mat2 Desc:</b>	
<b>Mat3:</b>	
<b>Mat3 Desc:</b>	
<b>Formation Top Depth:</b>	0.0
<b>Formation End Depth:</b>	14.0
<b>Formation End Depth UOM:</b>	ft

**Method of Construction & Well**

**Use**

<b>Method Construction ID:</b>	964902352
<b>Method Construction Code:</b>	1
<b>Method Construction:</b>	Cable Tool
<b>Other Method Construction:</b>	

<i>Map Key</i>	<i>Number of Records</i>	<i>Direction/ Distance (m)</i>	<i>Elev/Diff (m)</i>	<i>Site</i>	<i>DB</i>
----------------	--------------------------	--------------------------------	----------------------	-------------	-----------

**Pipe Information**

**Pipe ID:** 10865764  
**Casing No:** 1  
**Comment:**  
**Alt Name:**

**Construction Record - Casing**

**Casing ID:** 930524244  
**Layer:** 2  
**Material:** 4  
**Open Hole or Material:** OPEN HOLE  
**Depth From:**  
**Depth To:** 65.0  
**Casing Diameter:** 4.0  
**Casing Diameter UOM:** inch  
**Casing Depth UOM:** ft

**Construction Record - Casing**

**Casing ID:** 930524243  
**Layer:** 1  
**Material:** 1  
**Open Hole or Material:** STEEL  
**Depth From:**  
**Depth To:** 14.0  
**Casing Diameter:** 4.0  
**Casing Diameter UOM:** inch  
**Casing Depth UOM:** ft

**Results of Well Yield Testing**

**Pump Test ID:** 994902352  
**Pump Set At:**  
**Static Level:** 35.0  
**Final Level After Pumping:** 45.0  
**Recommended Pump Depth:**  
**Pumping Rate:** 2.0  
**Flowing Rate:**  
**Recommended Pump Rate:**  
**Levels UOM:** ft  
**Rate UOM:** GPM  
**Water State After Test Code:** 1  
**Water State After Test:** CLEAR  
**Pumping Test Method:** 1  
**Pumping Duration HR:**  
**Pumping Duration MIN:**  
**Flowing:** No

**Water Details**

**Water ID:** 933790369  
**Layer:** 1  
**Kind Code:** 1  
**Kind:** FRESH  
**Water Found Depth:** 65.0  
**Water Found Depth UOM:** ft

**Links**

**Bore Hole ID:** 10317194 **Tag No:**

Map Key	Number of Records	Direction/ Distance (m)	Elev/Diff (m)	Site	DB
Depth M:	19.812			Contractor:	1430
Year Completed:	1956			Path:	490\4902352.pdf
Well Completed Dt:	1956/05/17			Latitude:	43.6713287805695
Audit No:				Longitude:	-79.716855276208

<a href="#">162</a>	1 of 1	WSW/0.0	194.8 / 14.98	lot 14 con 1 ON	..... WWIS
Well ID:	4902356			Flowing (Y/N):	
Construction Date:				Flow Rate:	
Use 1st:	Not Used			Data Entry Status:	
Use 2nd:	0			Data Src:	1
Final Well Status:	Test Hole			Date Received:	29-Sep-1964 00:00:00
Water Type:				Selected Flag:	TRUE
Casing Material:				Abandonment Rec:	
Audit No:				Contractor:	3512
Tag:				Form Version:	1
Constructn Method:				Owner:	
Elevation (m):				County:	PEEL
Elevatn Reliability:				Lot:	014
Depth to Bedrock:				Concession:	01
Well Depth:				Concession Name:	HS E
Overburden/Bedrock:				Easting NAD83:	
Pump Rate:				Northing NAD83:	
Static Water Level:				Zone:	
Clear/Cloudy:				UTM Reliability:	
Municipality:		BRAMPTON CITY (TORONTO TWP)			
Site Info:					
PDF URL (Map):		<a href="https://d2khazk8e83rdv.cloudfront.net/moe_mapping/downloads/2Water/Wells_pdfs/490\4902356.pdf">https://d2khazk8e83rdv.cloudfront.net/moe_mapping/downloads/2Water/Wells_pdfs/490\4902356.pdf</a>			

#### Additional Detail(s) (Map)

Well Completed Date:	1964/07/18
Year Completed:	1964
Depth (m):	27.432
Latitude:	43.6692459777748
Longitude:	-79.7157956983664
Path:	490\4902356.pdf

#### Bore Hole Information

Bore Hole ID:	10317198	Elevation:	
DP2BR:		Elevrc:	
Spatial Status:		Zone:	17
Code OB:		East83:	603530.60
Code OB Desc:		North83:	4835939.00
Open Hole:		Org CS:	
Cluster Kind:		UTMRC:	5
Date Completed:	18-Jul-1964 00:00:00	UTMRC Desc:	margin of error : 100 m - 300 m
Remarks:		Location Method:	p5
Elevrc Desc:			
Location Source Date:			
Improvement Location Source:			
Improvement Location Method:			
Source Revision Comment:			
Supplier Comment:			

#### Overburden and Bedrock Materials Interval

Formation ID:	932037544
---------------	-----------

<b>Map Key</b>	<b>Number of Records</b>	<b>Direction/ Distance (m)</b>	<b>Elev/Diff (m)</b>	<b>Site</b>	<b>DB</b>
<b>Layer:</b>		3			
<b>Color:</b>		3			
<b>General Color:</b>		BLUE			
<b>Mat1:</b>		05			
<b>Most Common Material:</b>		CLAY			
<b>Mat2:</b>		11			
<b>Mat2 Desc:</b>		GRAVEL			
<b>Mat3:</b>					
<b>Mat3 Desc:</b>					
<b>Formation Top Depth:</b>		5.0			
<b>Formation End Depth:</b>		6.0			
<b>Formation End Depth UOM:</b>		ft			
<b><u>Overburden and Bedrock</u></b>					
<b><u>Materials Interval</u></b>					
<b>Formation ID:</b>		932037548			
<b>Layer:</b>		7			
<b>Color:</b>		3			
<b>General Color:</b>		BLUE			
<b>Mat1:</b>		17			
<b>Most Common Material:</b>		SHALE			
<b>Mat2:</b>					
<b>Mat2 Desc:</b>					
<b>Mat3:</b>					
<b>Mat3 Desc:</b>					
<b>Formation Top Depth:</b>		50.0			
<b>Formation End Depth:</b>		90.0			
<b>Formation End Depth UOM:</b>		ft			
<b><u>Overburden and Bedrock</u></b>					
<b><u>Materials Interval</u></b>					
<b>Formation ID:</b>		932037543			
<b>Layer:</b>		2			
<b>Color:</b>		5			
<b>General Color:</b>		YELLOW			
<b>Mat1:</b>		05			
<b>Most Common Material:</b>		CLAY			
<b>Mat2:</b>					
<b>Mat2 Desc:</b>					
<b>Mat3:</b>					
<b>Mat3 Desc:</b>					
<b>Formation Top Depth:</b>		1.0			
<b>Formation End Depth:</b>		5.0			
<b>Formation End Depth UOM:</b>		ft			
<b><u>Overburden and Bedrock</u></b>					
<b><u>Materials Interval</u></b>					
<b>Formation ID:</b>		932037542			
<b>Layer:</b>		1			
<b>Color:</b>					
<b>General Color:</b>					
<b>Mat1:</b>		02			
<b>Most Common Material:</b>		TOPSOIL			
<b>Mat2:</b>					
<b>Mat2 Desc:</b>					
<b>Mat3:</b>					
<b>Mat3 Desc:</b>					
<b>Formation Top Depth:</b>		0.0			
<b>Formation End Depth:</b>		1.0			
<b>Formation End Depth UOM:</b>		ft			

<b>Map Key</b>	<b>Number of Records</b>	<b>Direction/ Distance (m)</b>	<b>Elev/Diff (m)</b>	<b>Site</b>	<b>DB</b>
----------------	--------------------------	------------------------------------	--------------------------	-------------	-----------

**Overburden and Bedrock  
Materials Interval**

**Formation ID:** 932037545  
**Layer:** 4  
**Color:** 3  
**General Color:** BLUE  
**Mat1:** 05  
**Most Common Material:** CLAY  
**Mat2:**  
**Mat2 Desc:**  
**Mat3:**  
**Mat3 Desc:**  
**Formation Top Depth:** 6.0  
**Formation End Depth:** 12.0  
**Formation End Depth UOM:** ft

**Overburden and Bedrock  
Materials Interval**

**Formation ID:** 932037547  
**Layer:** 6  
**Color:** 7  
**General Color:** RED  
**Mat1:** 17  
**Most Common Material:** SHALE  
**Mat2:**  
**Mat2 Desc:**  
**Mat3:**  
**Mat3 Desc:**  
**Formation Top Depth:** 18.0  
**Formation End Depth:** 50.0  
**Formation End Depth UOM:** ft

**Overburden and Bedrock  
Materials Interval**

**Formation ID:** 932037546  
**Layer:** 5  
**Color:** 7  
**General Color:** RED  
**Mat1:** 05  
**Most Common Material:** CLAY  
**Mat2:**  
**Mat2 Desc:**  
**Mat3:**  
**Mat3 Desc:**  
**Formation Top Depth:** 12.0  
**Formation End Depth:** 18.0  
**Formation End Depth UOM:** ft

**Method of Construction & Well  
Use**

**Method Construction ID:** 964902356  
**Method Construction Code:** 1  
**Method Construction:** Cable Tool  
**Other Method Construction:**

**Pipe Information**



Map Key	Number of Records	Direction/ Distance (m)	Elev/Diff (m)	Site	DB
Pipe ID:		10865768			
Casing No:		1			
Comment:					
Alt Name:					
<b><u>Construction Record - Casing</u></b>					
Casing ID:		930524248			
Layer:		1			
Material:					
Open Hole or Material:					
Depth From:					
Depth To:					
Casing Diameter:		7.0			
Casing Diameter UOM:		inch			
Casing Depth UOM:		ft			
<b><u>Water Details</u></b>					
Water ID:		933790373			
Layer:		1			
Kind Code:		1			
Kind:		FRESH			
Water Found Depth:		5.0			
Water Found Depth UOM:		ft			
<b><u>Links</u></b>					
Bore Hole ID:	10317198			Tag No:	
Depth M:	27.432			Contractor:	3512
Year Completed:	1964			Path:	490\4902356.pdf
Well Completed Dt:	1964/07/18			Latitude:	43.6692459777748
Audit No:				Longitude:	-79.7157956983664

<a href="#">163</a>	1 of 1	WSW/0.0	202.9 / 23.08	ENBRIDGE GAS INC 8 SIFFORD CRT,,BRAMPTON,ON,L6W 4N4,CA ON	PINC
Incident Id:				Pipe Material:	
Incident No:	3157506			Fuel Category:	
Incident Reported Dt:	1/6/2022			Health Impact:	
Type:	FS-Pipeline Incident			Environment Impact:	
Status Code:				Property Damage:	
Tank Status:	Report Received			Service Interrupt:	
Task No:				Enforce Policy:	
Spills Action Centre:				Public Relation:	
Fuel Type:				Pipeline System:	
Fuel Occurrence Tp:				PSIG:	
Date of Occurrence:				Attribute Category:	
Occurrence Start Dt:				Regulator Location:	
Depth:				Method Details:	
Customer Acct Name:	ENBRIDGE GAS INC				
Incident Address:	8 SIFFORD CRT,,BRAMPTON,ON,L6W 4N4,CA				
Operation Type:					
Pipeline Type:					
Regulator Type:					
Summary:					
Reported By:					
Affiliation:					
Occurrence Desc:					
Damage Reason:					
Notes:					

Map Key	Number of Records	Direction/ Distance (m)	Elev/Diff (m)	Site	DB
<a href="#">164</a>	1 of 1	E/0.0	170.8 / -8.98	DERRY RD E & DIXIE RD MISSISSAUGA ON	WWIS
<b>Well ID:</b>	7312089			<b>Flowing (Y/N):</b>	
<b>Construction Date:</b>				<b>Flow Rate:</b>	
<b>Use 1st:</b>	Monitoring			<b>Data Entry Status:</b>	
<b>Use 2nd:</b>				<b>Data Src:</b>	
<b>Final Well Status:</b>	Observation Wells			<b>Date Received:</b>	07-Jun-2018 00:00:00
<b>Water Type:</b>				<b>Selected Flag:</b>	TRUE
<b>Casing Material:</b>				<b>Abandonment Rec:</b>	
<b>Audit No:</b>	Z277197			<b>Contractor:</b>	7472
<b>Tag:</b>	A241152			<b>Form Version:</b>	7
<b>Constructn Method:</b>				<b>Owner:</b>	
<b>Elevation (m):</b>				<b>County:</b>	PEEL
<b>Elevatn Reliabilty:</b>				<b>Lot:</b>	
<b>Depth to Bedrock:</b>				<b>Concession:</b>	
<b>Well Depth:</b>				<b>Concession Name:</b>	
<b>Overburden/Bedrock:</b>				<b>Easting NAD83:</b>	
<b>Pump Rate:</b>				<b>Northing NAD83:</b>	
<b>Static Water Level:</b>				<b>Zone:</b>	
<b>Clear/Cloudy:</b>				<b>UTM Reliability:</b>	
<b>Municipality:</b>	MISSISSAUGA CITY				
<b>Site Info:</b>					
<b>PDF URL (Map):</b>					
<b><u>Additional Detail(s) (Map)</u></b>					
<b>Well Completed Date:</b>	2018/03/22				
<b>Year Completed:</b>	2018				
<b>Depth (m):</b>	4.572				
<b>Latitude:</b>	43.677386425398				
<b>Longitude:</b>	-79.672532196439				
<b>Path:</b>					
<b><u>Bore Hole Information</u></b>					
<b>Bore Hole ID:</b>	1007086084			<b>Elevation:</b>	
<b>DP2BR:</b>				<b>Elevrc:</b>	
<b>Spatial Status:</b>				<b>Zone:</b>	17
<b>Code OB:</b>				<b>East83:</b>	607004.00
<b>Code OB Desc:</b>				<b>North83:</b>	4836898.00
<b>Open Hole:</b>				<b>Org CS:</b>	UTM83
<b>Cluster Kind:</b>				<b>UTMRC:</b>	4
<b>Date Completed:</b>	22-Mar-2018 00:00:00			<b>UTMRC Desc:</b>	margin of error : 30 m - 100 m
<b>Remarks:</b>				<b>Location Method:</b>	wwr
<b>Elevrc Desc:</b>					
<b>Location Source Date:</b>					
<b>Improvement Location Source:</b>					
<b>Improvement Location Method:</b>					
<b>Source Revision Comment:</b>					
<b>Supplier Comment:</b>					
<b><u>Overburden and Bedrock</u></b>					
<b><u>Materials Interval</u></b>					
<b>Formation ID:</b>	1007169952				
<b>Layer:</b>	1				
<b>Color:</b>	6				
<b>General Color:</b>	BROWN				

<b>Map Key</b>	<b>Number of Records</b>	<b>Direction/ Distance (m)</b>	<b>Elev/Diff (m)</b>	<b>Site</b>	<b>DB</b>
<b>Mat1:</b>		34			
<b>Most Common Material:</b>		TILL			
<b>Mat2:</b>		06			
<b>Mat2 Desc:</b>		SILT			
<b>Mat3:</b>		77			
<b>Mat3 Desc:</b>		LOOSE			
<b>Formation Top Depth:</b>		0.0			
<b>Formation End Depth:</b>		5.0			
<b>Formation End Depth UOM:</b>		ft			
<b><u>Overburden and Bedrock Materials Interval</u></b>					
<b>Formation ID:</b>		1007169954			
<b>Layer:</b>		3			
<b>Color:</b>		2			
<b>General Color:</b>		GREY			
<b>Mat1:</b>		17			
<b>Most Common Material:</b>		SHALE			
<b>Mat2:</b>					
<b>Mat2 Desc:</b>					
<b>Mat3:</b>		73			
<b>Mat3 Desc:</b>		HARD			
<b>Formation Top Depth:</b>		12.0			
<b>Formation End Depth:</b>		15.0			
<b>Formation End Depth UOM:</b>		ft			
<b><u>Overburden and Bedrock Materials Interval</u></b>					
<b>Formation ID:</b>		1007169953			
<b>Layer:</b>		2			
<b>Color:</b>		2			
<b>General Color:</b>		GREY			
<b>Mat1:</b>		34			
<b>Most Common Material:</b>		TILL			
<b>Mat2:</b>		06			
<b>Mat2 Desc:</b>		SILT			
<b>Mat3:</b>		77			
<b>Mat3 Desc:</b>		LOOSE			
<b>Formation Top Depth:</b>		5.0			
<b>Formation End Depth:</b>		12.0			
<b>Formation End Depth UOM:</b>		ft			
<b><u>Annular Space/Abandonment Sealing Record</u></b>					
<b>Plug ID:</b>		1007169962			
<b>Layer:</b>		2			
<b>Plug From:</b>		3.0			
<b>Plug To:</b>		14.0			
<b>Plug Depth UOM:</b>		ft			
<b><u>Annular Space/Abandonment Sealing Record</u></b>					
<b>Plug ID:</b>		1007169961			
<b>Layer:</b>		1			
<b>Plug From:</b>		0.0			
<b>Plug To:</b>		3.0			
<b>Plug Depth UOM:</b>		ft			

<i>Map Key</i>	<i>Number of Records</i>	<i>Direction/ Distance (m)</i>	<i>Elev/Diff (m)</i>	<i>Site</i>	<i>DB</i>
<b><u>Method of Construction &amp; Well Use</u></b>					
<b>Method Construction ID:</b>		1007169960			
<b>Method Construction Code:</b>		6			
<b>Method Construction:</b>		Boring			
<b>Other Method Construction:</b>					
<b><u>Pipe Information</u></b>					
<b>Pipe ID:</b>		1007169951			
<b>Casing No:</b>		0			
<b>Comment:</b>					
<b>Alt Name:</b>					
<b><u>Construction Record - Casing</u></b>					
<b>Casing ID:</b>		1007169957			
<b>Layer:</b>		1			
<b>Material:</b>		5			
<b>Open Hole or Material:</b>		PLASTIC			
<b>Depth From:</b>		0.0			
<b>Depth To:</b>		4.0			
<b>Casing Diameter:</b>		2.0			
<b>Casing Diameter UOM:</b>		inch			
<b>Casing Depth UOM:</b>		ft			
<b><u>Construction Record - Screen</u></b>					
<b>Screen ID:</b>		1007169958			
<b>Layer:</b>		1			
<b>Slot:</b>		10			
<b>Screen Top Depth:</b>		4.0			
<b>Screen End Depth:</b>		14.0			
<b>Screen Material:</b>		5			
<b>Screen Depth UOM:</b>		ft			
<b>Screen Diameter UOM:</b>		inch			
<b>Screen Diameter:</b>		2.5			
<b><u>Water Details</u></b>					
<b>Water ID:</b>		1007169956			
<b>Layer:</b>					
<b>Kind Code:</b>					
<b>Kind:</b>					
<b>Water Found Depth:</b>					
<b>Water Found Depth UOM:</b>		ft			
<b><u>Hole Diameter</u></b>					
<b>Hole ID:</b>		1007169955			
<b>Diameter:</b>		7.5			
<b>Depth From:</b>		0.0			
<b>Depth To:</b>		14.0			
<b>Hole Depth UOM:</b>		ft			
<b>Hole Diameter UOM:</b>		inch			
<b><u>Links</u></b>					
<b>Bore Hole ID:</b>	1007086084			<b>Tag No:</b>	A241152
<b>Depth M:</b>	4.572			<b>Contractor:</b>	7472

Map Key	Number of Records	Direction/ Distance (m)	Elev/Diff (m)	Site	DB
<b>Year Completed:</b>	2018			<b>Path:</b>	731\7312089.pdf
<b>Well Completed Dt:</b>	2018/03/22			<b>Latitude:</b>	43.677386425398
<b>Audit No:</b>	Z277197			<b>Longitude:</b>	-79.672532196439

<a href="#">165</a>	1 of 4	E/0.0	170.8 / -8.98	<b>SPIRITO ITALIA S.R.L. INC.</b> 6915 Dixie Rd Unit 15 Mississauga ON L5T 2G2	<b>SCT</b>
<b>Established:</b>	1985				
<b>Plant Size (ft²):</b>	20000				
<b>Employment:</b>	25				
<b>--Details--</b>					
<b>Description:</b>	Cut and Sew Clothing Contracting				
<b>SIC/NAICS Code:</b>	315210				
<b>Description:</b>	Women's and Girls' Cut and Sew Blouse and Shirt Manufacturing				
<b>SIC/NAICS Code:</b>	315232				
<b>Description:</b>	All Other Cut and Sew Clothing Manufacturing				
<b>SIC/NAICS Code:</b>	315299				

<a href="#">165</a>	2 of 4	E/0.0	170.8 / -8.98	<b>6915 Dixie Rd</b> Mississauga ON L5T 2G2	<b>EHS</b>
<b>Order No:</b>	20040722001			<b>Nearest Intersection:</b>	Derry Rd. & Dixie Rd.
<b>Status:</b>	C			<b>Municipality:</b>	
<b>Report Type:</b>	Complete Report			<b>Client Prov/State:</b>	ON
<b>Report Date:</b>	7/30/04			<b>Search Radius (km):</b>	0.50
<b>Date Received:</b>	7/22/04			<b>X:</b>	-79.669294
<b>Previous Site Name:</b>				<b>Y:</b>	43.676526
<b>Lot/Building Size:</b>					
<b>Additional Info Ordered:</b>	Aerials Photos and/or Topographical Maps; Title Search				

<a href="#">165</a>	3 of 4	E/0.0	170.8 / -8.98	<b>6915 Dixie Road</b> Mississauga ON L5T 2G2	<b>EHS</b>
<b>Order No:</b>	20061002014			<b>Nearest Intersection:</b>	Dixie Road and Derry Road East
<b>Status:</b>	C			<b>Municipality:</b>	
<b>Report Type:</b>	Complete Report			<b>Client Prov/State:</b>	ON
<b>Report Date:</b>	10/11/2006			<b>Search Radius (km):</b>	0.25
<b>Date Received:</b>	10/2/2006			<b>X:</b>	-79.67154
<b>Previous Site Name:</b>				<b>Y:</b>	43.674517
<b>Lot/Building Size:</b>					
<b>Additional Info Ordered:</b>	Fire Insur. Maps And /or Site Plans				

<a href="#">165</a>	4 of 4	E/0.0	170.8 / -8.98	<b>KINGSETT CAPITAL</b> 6915 DIXIE ROAD MISSISSAUGA ON L5P 1B2	<b>GEN</b>
<b>Generator No:</b>	ON9280951			<b>Status:</b>	Registered
<b>SIC Code:</b>				<b>Co Admin:</b>	
<b>SIC Description:</b>				<b>Choice of Contact:</b>	
<b>Approval Years:</b>	As of Nov 2021			<b>Phone No Admin:</b>	
<b>PO Box No:</b>				<b>Contam. Facility:</b>	
<b>Country:</b>	Canada			<b>MHSW Facility:</b>	

**Detail(s)**

Map Key	Number of Records	Direction/ Distance (m)	Elev/Diff (m)	Site	DB
Waste Class: Waste Class Desc:		150 L Inert organic wastes			

<a href="#">166</a>	1 of 1	E/0.0	170.8 / -8.98	DERRY RD E & DIXIE RD MISSISSAUGA ON	WWIS
Well ID: 7312088				Flowing (Y/N):	
Construction Date:				Flow Rate:	
Use 1st: Monitoring				Data Entry Status:	
Use 2nd:				Data Src:	
Final Well Status: Observation Wells				Date Received: 07-Jun-2018 00:00:00	
Water Type:				Selected Flag: TRUE	
Casing Material:				Abandonment Rec:	
Audit No: Z277195				Contractor: 7472	
Tag: A241151				Form Version: 7	
Constructn Method:				Owner:	
Elevation (m):				County: PEEL	
Elevatn Reliabilty:				Lot:	
Depth to Bedrock:				Concession:	
Well Depth:				Concession Name:	
Overburden/Bedrock:				Easting NAD83:	
Pump Rate:				Northing NAD83:	
Static Water Level:				Zone:	
Clear/Cloudy:				UTM Reliability:	
Municipality: MISSISSAUGA CITY					
Site Info:					

PDF URL (Map):

Additional Detail(s) (Map)

Well Completed Date:	2018/03/22
Year Completed:	2018
Depth (m):	15.8496
Latitude:	43.6774112692391
Longitude:	-79.6723455635064
Path:	

Bore Hole Information

Bore Hole ID:	1007086081	Elevation:	
DP2BR:		Elevrc:	
Spatial Status:		Zone:	17
Code OB:		East83:	607019.00
Code OB Desc:		North83:	4836901.00
Open Hole:		Org CS:	UTM83
Cluster Kind:		UTMRC:	4
Date Completed:	22-Mar-2018 00:00:00	UTMRC Desc:	margin of error : 30 m - 100 m
Remarks:		Location Method:	wwr
Elevrc Desc:			
Location Source Date:			
Improvement Location Source:			
Improvement Location Method:			
Source Revision Comment:			
Supplier Comment:			

Overburden and Bedrock

Materials Interval

Formation ID:	1007169902
Layer:	2

<b>Map Key</b>	<b>Number of Records</b>	<b>Direction/ Distance (m)</b>	<b>Elev/Diff (m)</b>	<b>Site</b>	<b>DB</b>
<b>Color:</b>		2			
<b>General Color:</b>		GREY			
<b>Mat1:</b>		17			
<b>Most Common Material:</b>		SHALE			
<b>Mat2:</b>					
<b>Mat2 Desc:</b>					
<b>Mat3:</b>		73			
<b>Mat3 Desc:</b>		HARD			
<b>Formation Top Depth:</b>		15.0			
<b>Formation End Depth:</b>		52.0			
<b>Formation End Depth UOM:</b>		ft			
<b><u>Overburden and Bedrock Materials Interval</u></b>					
<b>Formation ID:</b>		1007169901			
<b>Layer:</b>		1			
<b>Color:</b>		6			
<b>General Color:</b>		BROWN			
<b>Mat1:</b>		34			
<b>Most Common Material:</b>		TILL			
<b>Mat2:</b>		05			
<b>Mat2 Desc:</b>		CLAY			
<b>Mat3:</b>		77			
<b>Mat3 Desc:</b>		LOOSE			
<b>Formation Top Depth:</b>		0.0			
<b>Formation End Depth:</b>		15.0			
<b>Formation End Depth UOM:</b>		ft			
<b><u>Annular Space/Abandonment Sealing Record</u></b>					
<b>Plug ID:</b>		1007169910			
<b>Layer:</b>		1			
<b>Plug From:</b>		0.0			
<b>Plug To:</b>		46.0			
<b>Plug Depth UOM:</b>		ft			
<b><u>Annular Space/Abandonment Sealing Record</u></b>					
<b>Plug ID:</b>		1007169911			
<b>Layer:</b>		2			
<b>Plug From:</b>		46.0			
<b>Plug To:</b>		52.0			
<b>Plug Depth UOM:</b>		ft			
<b><u>Method of Construction &amp; Well Use</u></b>					
<b>Method Construction ID:</b>		1007169909			
<b>Method Construction Code:</b>		6			
<b>Method Construction:</b>		Boring			
<b>Other Method Construction:</b>		DIAMODN			
<b><u>Pipe Information</u></b>					
<b>Pipe ID:</b>		1007169900			
<b>Casing No:</b>		0			
<b>Comment:</b>					
<b>Alt Name:</b>					

<i>Map Key</i>	<i>Number of Records</i>	<i>Direction/ Distance (m)</i>	<i>Elev/Diff (m)</i>	<i>Site</i>	<i>DB</i>
<b><u>Construction Record - Casing</u></b>					
<b>Casing ID:</b>			1007169906		
<b>Layer:</b>			1		
<b>Material:</b>			5		
<b>Open Hole or Material:</b>			PLASTIC		
<b>Depth From:</b>			0.0		
<b>Depth To:</b>			47.0		
<b>Casing Diameter:</b>			2.0		
<b>Casing Diameter UOM:</b>			inch		
<b>Casing Depth UOM:</b>			ft		
<b><u>Construction Record - Screen</u></b>					
<b>Screen ID:</b>			1007169907		
<b>Layer:</b>			1		
<b>Slot:</b>			10		
<b>Screen Top Depth:</b>			47.0		
<b>Screen End Depth:</b>			52.0		
<b>Screen Material:</b>			5		
<b>Screen Depth UOM:</b>			ft		
<b>Screen Diameter UOM:</b>			inch		
<b>Screen Diameter:</b>			2.5		
<b><u>Water Details</u></b>					
<b>Water ID:</b>			1007169905		
<b>Layer:</b>					
<b>Kind Code:</b>					
<b>Kind:</b>					
<b>Water Found Depth:</b>					
<b>Water Found Depth UOM:</b>			ft		
<b><u>Hole Diameter</u></b>					
<b>Hole ID:</b>			1007169904		
<b>Diameter:</b>			3.799999952316284		
<b>Depth From:</b>			15.0		
<b>Depth To:</b>			52.0		
<b>Hole Depth UOM:</b>			ft		
<b>Hole Diameter UOM:</b>			inch		
<b><u>Hole Diameter</u></b>					
<b>Hole ID:</b>			1007169903		
<b>Diameter:</b>			7.5		
<b>Depth From:</b>			0.0		
<b>Depth To:</b>			15.0		
<b>Hole Depth UOM:</b>			ft		
<b>Hole Diameter UOM:</b>			inch		
<b><u>Links</u></b>					
<b>Bore Hole ID:</b>	1007086081			<b>Tag No:</b>	A241151
<b>Depth M:</b>	15.8496			<b>Contractor:</b>	7472
<b>Year Completed:</b>	2018			<b>Path:</b>	731\7312088.pdf
<b>Well Completed Dt:</b>	2018/03/22			<b>Latitude:</b>	43.6774112692391
<b>Audit No:</b>	Z277195			<b>Longitude:</b>	-79.6723455635064



Map Key	Number of Records	Direction/ Distance (m)	Elev/Diff (m)	Site	DB
<a href="#">167</a>	1 of 1	W/0.0	202.8 / 23.02	DO NOT USE-CHRYSLER CANADA LTD ATTN LINDA BURNETT 350 KENNEDY RD S BRAMPTON L6W 4P1 ON CA ON	FST
<b>Instance No:</b> 10597276 <b>Status:</b> <b>Cont Name:</b> <b>Instance Type:</b> <b>Item:</b> <b>Item Description:</b> FS Liquid Fuel Tank <b>Tank Type:</b> Liquid Fuel Single Wall UST <b>Install Date:</b> 12/13/1990 <b>Install Year:</b> 1974 <b>Years in Service:</b> <b>Model:</b> NULL <b>Description:</b> <b>Capacity:</b> 47000 <b>Tank Material:</b> Steel <b>Corrosion Protect:</b> Impressed Current <b>Overfill Protect:</b> <b>Facility Type:</b> FS Liquid Fuel Tank <b>Parent Facility Type:</b> <b>Facility Location:</b> <b>Device Installed Location:</b> 350 KENNEDY RD S BRAMPTON L6W 4P1 ON CA		<b>Manufacturer:</b> <b>Serial No:</b> <b>Ulc Standard:</b> <b>Quantity:</b> <b>Unit of Measure:</b> <b>Fuel Type:</b> Gasoline <b>Fuel Type2:</b> NULL <b>Fuel Type3:</b> NULL <b>Piping Steel:</b> <b>Piping Galvanized:</b> <b>Tanks Single Wall St:</b> <b>Piping Underground:</b> <b>No Underground:</b> <b>Panam Related:</b> <b>Panam Venue:</b>			
<b>Liquid Fuel Tank Details</b>					
<b>Overfill Protection:</b> <b>Owner Account Name:</b> DO NOT USE-CHRYSLER CANADA LTD ATTN LINDA BURNETT <b>Item:</b> FS LIQUID FUEL TANK					

<a href="#">168</a>	1 of 3	W/0.0	202.8 / 23.02	R.M. OF PEEL KENNEDY RD.S/FIRST GULF BLVD. BRAMPTON CITY ON	CA
<b>Certificate #:</b> 7-1106-97- <b>Application Year:</b> 97 <b>Issue Date:</b> 11/7/1997 <b>Approval Type:</b> Municipal water <b>Status:</b> Revised <b>Application Type:</b> <b>Client Name:</b> <b>Client Address:</b> <b>Client City:</b> <b>Client Postal Code:</b> <b>Project Description:</b> <b>Contaminants:</b> <b>Emission Control:</b>					

<a href="#">168</a>	2 of 3	W/0.0	202.8 / 23.02	BRAMPTON CITY KENNEDY RD.S/FIRST GULF BLVD. BRAMPTON CITY ON	CA
<b>Certificate #:</b> 3-1487-97- <b>Application Year:</b> 97 <b>Issue Date:</b> 10/16/1997 <b>Approval Type:</b> Municipal sewage <b>Status:</b> Approved <b>Application Type:</b> <b>Client Name:</b>					

Map Key	Number of Records	Direction/ Distance (m)	Elev/Diff (m)	Site	DB
<b>Client Address:</b> <b>Client City:</b> <b>Client Postal Code:</b> <b>Project Description:</b> <b>Contaminants:</b> <b>Emission Control:</b>					
<a href="#">168</a>	3 of 3	W/0.0	202.8 / 23.02	Kennedy Road & First Gulf Blvd Brampton ON	EHS
<b>Order No:</b> 20010409003 <b>Status:</b> C <b>Report Type:</b> Complete Report <b>Report Date:</b> 4/18/01 <b>Date Received:</b> 4/9/01 <b>Previous Site Name:</b> <b>Lot/Building Size:</b> 5.73 Acres <b>Additional Info Ordered:</b>		<b>Nearest Intersection:</b> <b>Municipality:</b> <b>Client Prov/State:</b> ON <b>Search Radius (km):</b> 0.35 <b>X:</b> -79.715182 <b>Y:</b> 43.67391			
<a href="#">169</a>	1 of 1	WSW/0.0	202.8 / 23.02	ATL TOWING & SCRAP CAR REMOVAL 14 CASPER CRES BRAMPTON ON L6W 4N4	AUWR
<b>Headcode:</b> 00098600 <b>Headcode Desc:</b> AUTOMOBILE WRECKING & RECYCLING <b>Phone:</b> <b>List Name:</b> <b>Description:</b>					
<a href="#">170</a>	1 of 1	WSW/0.0	202.8 / 23.02	ATL TOWING & SCRAP CAR REMOVAL 14 CASPER CRES BRAMPTON ON L6W4N4	AUWR
<b>Headcode:</b> 00098600 <b>Headcode Desc:</b> AUTOMOBILE WRECKING & RECYCLING <b>Phone:</b> 4162712728 <b>List Name:</b> INFO-DIRECT(TM) BUSINESS FILE <b>Description:</b>					
<a href="#">171</a>	1 of 1	W/0.0	202.8 / 23.02	MB'S GARDEN MAINTENANCE & SERVICES 82 HARTFORD TRAIL BRAMPTON ON L6W 4N1	PES
<b>Detail Licence No:</b> <b>Licence No:</b> <b>Status:</b> <b>Approval Date:</b> <b>Report Source:</b> <b>Licence Type:</b> <b>Licence Type Code:</b> <b>Licence Class:</b> <b>Licence Control:</b> <b>Latitude:</b> <b>Longitude:</b> <b>Lot:</b> <b>Concession:</b> <b>Region:</b> <b>District:</b>		<b>Operator Box:</b> <b>Operator Class:</b> <b>Operator No:</b> <b>Operator Type:</b> <b>Oper Area Code:</b> <b>Oper Phone No:</b> <b>Operator Ext:</b> <b>Operator Lot:</b> <b>Oper Concession:</b> <b>Operator Region:</b> <b>Operator District:</b> <b>Operator County:</b> <b>Op Municipality:</b> <b>Post Office Box:</b> <b>MOE District:</b>			

Map Key	Number of Records	Direction/ Distance (m)	Elev/Diff (m)	Site	DB
County: Trade Name: PDF URL: PDF Site Location:				SWP Area Name:	

<a href="#">172</a>	1 of 1	ENE/2.1	179.8 / 0.02	7280 DIXIE ROAD Mississauga ON	WWIS
<b>Well ID:</b>	7145272			<b>Flowing (Y/N):</b>	
<b>Construction Date:</b>				<b>Flow Rate:</b>	
<b>Use 1st:</b>	Monitoring and Test Hole			<b>Data Entry Status:</b>	
<b>Use 2nd:</b>	0			<b>Data Src:</b>	
<b>Final Well Status:</b>	Monitoring and Test Hole			<b>Date Received:</b>	21-May-2010 00:00:00
<b>Water Type:</b>				<b>Selected Flag:</b>	TRUE
<b>Casing Material:</b>				<b>Abandonment Rec:</b>	
<b>Audit No:</b>	Z114313			<b>Contractor:</b>	7241
<b>Tag:</b>	A097130			<b>Form Version:</b>	7
<b>Constructn Method:</b>				<b>Owner:</b>	
<b>Elevation (m):</b>				<b>County:</b>	PEEL
<b>Elevatn Reliabilty:</b>				<b>Lot:</b>	
<b>Depth to Bedrock:</b>				<b>Concession:</b>	
<b>Well Depth:</b>				<b>Concession Name:</b>	
<b>Overburden/Bedrock:</b>				<b>Easting NAD83:</b>	
<b>Pump Rate:</b>				<b>Northing NAD83:</b>	
<b>Static Water Level:</b>				<b>Zone:</b>	
<b>Clear/Cloudy:</b>				<b>UTM Reliability:</b>	
<b>Municipality:</b>	MISSISSAUGA CITY				
<b>Site Info:</b>	WKQ-002555				
<b>PDF URL (Map):</b>	<a href="https://d2khazk8e83rdv.cloudfront.net/moe_mapping/downloads/2Water/Wells_pdfs/714\7145272.pdf">https://d2khazk8e83rdv.cloudfront.net/moe_mapping/downloads/2Water/Wells_pdfs/714\7145272.pdf</a>				

#### Additional Detail(s) (Map)

<b>Well Completed Date:</b>	2010/05/06
<b>Year Completed:</b>	2010
<b>Depth (m):</b>	4.8
<b>Latitude:</b>	43.680133574756
<b>Longitude:</b>	-79.6827315790252
<b>Path:</b>	714\7145272.pdf

#### Bore Hole Information

<b>Bore Hole ID:</b>	1002984568	<b>Elevation:</b>	
<b>DP2BR:</b>		<b>Elevrc:</b>	
<b>Spatial Status:</b>		<b>Zone:</b>	17
<b>Code OB:</b>		<b>East83:</b>	606177.00
<b>Code OB Desc:</b>		<b>North83:</b>	4837190.00
<b>Open Hole:</b>		<b>Org CS:</b>	UTM83
<b>Cluster Kind:</b>		<b>UTMRC:</b>	4
<b>Date Completed:</b>	06-May-2010 00:00:00	<b>UTMRC Desc:</b>	margin of error : 30 m - 100 m
<b>Remarks:</b>		<b>Location Method:</b>	wwr
<b>Elevrc Desc:</b>			
<b>Location Source Date:</b>			
<b>Improvement Location Source:</b>			
<b>Improvement Location Method:</b>			
<b>Source Revision Comment:</b>			
<b>Supplier Comment:</b>			

#### Overburden and Bedrock Materials Interval

<b>Map Key</b>	<b>Number of Records</b>	<b>Direction/ Distance (m)</b>	<b>Elev/Diff (m)</b>	<b>Site</b>	<b>DB</b>
<b>Formation ID:</b>		1003183193			
<b>Layer:</b>		2			
<b>Color:</b>		2			
<b>General Color:</b>		GREY			
<b>Mat1:</b>		06			
<b>Most Common Material:</b>		SILT			
<b>Mat2:</b>		34			
<b>Mat2 Desc:</b>		TILL			
<b>Mat3:</b>		73			
<b>Mat3 Desc:</b>		HARD			
<b>Formation Top Depth:</b>		4.0			
<b>Formation End Depth:</b>		4.800000190734863			
<b>Formation End Depth UOM:</b>		m			
<b><u>Overburden and Bedrock Materials Interval</u></b>					
<b>Formation ID:</b>		1003183192			
<b>Layer:</b>		1			
<b>Color:</b>		6			
<b>General Color:</b>		BROWN			
<b>Mat1:</b>		28			
<b>Most Common Material:</b>		SAND			
<b>Mat2:</b>		11			
<b>Mat2 Desc:</b>		GRAVEL			
<b>Mat3:</b>		77			
<b>Mat3 Desc:</b>		LOOSE			
<b>Formation Top Depth:</b>		0.0			
<b>Formation End Depth:</b>		4.0			
<b>Formation End Depth UOM:</b>		m			
<b><u>Annular Space/Abandonment Sealing Record</u></b>					
<b>Plug ID:</b>		1003183197			
<b>Layer:</b>		3			
<b>Plug From:</b>		1.5			
<b>Plug To:</b>		4.800000190734863			
<b>Plug Depth UOM:</b>		m			
<b><u>Annular Space/Abandonment Sealing Record</u></b>					
<b>Plug ID:</b>		1003183195			
<b>Layer:</b>		1			
<b>Plug From:</b>		0.0			
<b>Plug To:</b>		0.3100000023841858			
<b>Plug Depth UOM:</b>		m			
<b><u>Annular Space/Abandonment Sealing Record</u></b>					
<b>Plug ID:</b>		1003183196			
<b>Layer:</b>		2			
<b>Plug From:</b>		0.3100000023841858			
<b>Plug To:</b>		1.5			
<b>Plug Depth UOM:</b>		m			
<b><u>Method of Construction &amp; Well Use</u></b>					
<b>Method Construction ID:</b>		1003183203			

<i>Map Key</i>	<i>Number of Records</i>	<i>Direction/ Distance (m)</i>	<i>Elev/Diff (m)</i>	<i>Site</i>	<i>DB</i>
<b>Method Construction Code:</b>		D			
<b>Method Construction:</b>		Direct Push			
<b>Other Method Construction:</b>					
 <b><u>Pipe Information</u></b>					
<b>Pipe ID:</b>		1003183191			
<b>Casing No:</b>		0			
<b>Comment:</b>					
<b>Alt Name:</b>					
 <b><u>Construction Record - Casing</u></b>					
<b>Casing ID:</b>		1003183199			
<b>Layer:</b>		1			
<b>Material:</b>		5			
<b>Open Hole or Material:</b>		PLASTIC			
<b>Depth From:</b>		0.0			
<b>Depth To:</b>		1.7999999523162842			
<b>Casing Diameter:</b>		4.03000020980835			
<b>Casing Diameter UOM:</b>		cm			
<b>Casing Depth UOM:</b>		m			
 <b><u>Construction Record - Screen</u></b>					
<b>Screen ID:</b>		1003183200			
<b>Layer:</b>		1			
<b>Slot:</b>		10			
<b>Screen Top Depth:</b>		1.7999999523162842			
<b>Screen End Depth:</b>		4.800000190734863			
<b>Screen Material:</b>		5			
<b>Screen Depth UOM:</b>		m			
<b>Screen Diameter UOM:</b>		cm			
<b>Screen Diameter:</b>		4.820000171661377			
 <b><u>Water Details</u></b>					
<b>Water ID:</b>		1003183198			
<b>Layer:</b>					
<b>Kind Code:</b>					
<b>Kind:</b>					
<b>Water Found Depth:</b>					
<b>Water Found Depth UOM:</b>		m			
 <b><u>Hole Diameter</u></b>					
<b>Hole ID:</b>		1003183194			
<b>Diameter:</b>		10.899999618530273			
<b>Depth From:</b>		0.0			
<b>Depth To:</b>		4.800000190734863			
<b>Hole Depth UOM:</b>		m			
<b>Hole Diameter UOM:</b>		cm			
 <b><u>Links</u></b>					
<b>Bore Hole ID:</b>		1002984568		<b>Tag No:</b> A097130	
<b>Depth M:</b>		4.8		<b>Contractor:</b> 7241	
<b>Year Completed:</b>		2010		<b>Path:</b> 714\7145272.pdf	
<b>Well Completed Dt:</b>		2010/05/06		<b>Latitude:</b> 43.680133574756	
<b>Audit No:</b>		Z114313		<b>Longitude:</b> -79.6827315790252	

Map Key	Number of Records	Direction/ Distance (m)	Elev/Diff (m)	Site	DB
<a href="#">173</a>	1 of 1	ENE/3.8	179.8 / 0.02	lot 12 con 3 ON	WWIS
<b>Well ID:</b>		4902382		<b>Flowing (Y/N):</b>	
<b>Construction Date:</b>				<b>Flow Rate:</b>	
<b>Use 1st:</b>		Domestic		<b>Data Entry Status:</b>	
<b>Use 2nd:</b>		0		<b>Data Src:</b> 1	
<b>Final Well Status:</b>		Water Supply		<b>Date Received:</b> 19-Apr-1960 00:00:00	
<b>Water Type:</b>				<b>Selected Flag:</b> TRUE	
<b>Casing Material:</b>				<b>Abandonment Rec:</b>	
<b>Audit No:</b>				<b>Contractor:</b> 2414	
<b>Tag:</b>				<b>Form Version:</b> 1	
<b>Constructn Method:</b>				<b>Owner:</b>	
<b>Elevation (m):</b>				<b>County:</b> PEEL	
<b>Elevatn Reliabilty:</b>				<b>Lot:</b> 012	
<b>Depth to Bedrock:</b>				<b>Concession:</b> 03	
<b>Well Depth:</b>				<b>Concession Name:</b> HS E	
<b>Overburden/Bedrock:</b>				<b>Easting NAD83:</b>	
<b>Pump Rate:</b>				<b>Northing NAD83:</b>	
<b>Static Water Level:</b>				<b>Zone:</b>	
<b>Clear/Cloudy:</b>				<b>UTM Reliability:</b>	
<b>Municipality:</b>		MISSISSAUGA CITY			
<b>Site Info:</b>					
<b>PDF URL (Map):</b>		<a href="https://d2khazk8e83rdv.cloudfront.net/moe_mapping/downloads/2Water/Wells_pdfs/490\4902382.pdf">https://d2khazk8e83rdv.cloudfront.net/moe_mapping/downloads/2Water/Wells_pdfs/490\4902382.pdf</a>			
<b><u>Additional Detail(s) (Map)</u></b>					
<b>Well Completed Date:</b>		1960/04/08			
<b>Year Completed:</b>		1960			
<b>Depth (m):</b>		28.6512			
<b>Latitude:</b>		43.6803886739681			
<b>Longitude:</b>		-79.6822098951719			
<b>Path:</b>		490\4902382.pdf			
<b><u>Bore Hole Information</u></b>					
<b>Bore Hole ID:</b>		10317224		<b>Elevation:</b>	
<b>DP2BR:</b>				<b>Elevrc:</b>	
<b>Spatial Status:</b>				<b>Zone:</b> 17	
<b>Code OB:</b>				<b>East83:</b> 606218.60	
<b>Code OB Desc:</b>				<b>North83:</b> 4837219.00	
<b>Open Hole:</b>				<b>Org CS:</b>	
<b>Cluster Kind:</b>				<b>UTMRC:</b> 5	
<b>Date Completed:</b>		08-Apr-1960 00:00:00		<b>UTMRC Desc:</b> margin of error : 100 m - 300 m	
<b>Remarks:</b>				<b>Location Method:</b> p5	
<b>Elevrc Desc:</b>					
<b>Location Source Date:</b>					
<b>Improvement Location Source:</b>					
<b>Improvement Location Method:</b>					
<b>Source Revision Comment:</b>					
<b>Supplier Comment:</b>					
<b><u>Overburden and Bedrock</u></b>					
<b><u>Materials Interval</u></b>					
<b>Formation ID:</b>		932037631			
<b>Layer:</b>		1			
<b>Color:</b>					
<b>General Color:</b>					
<b>Mat1:</b>		02			
<b>Most Common Material:</b>		TOPSOIL			

Map Key	Number of Records	Direction/ Distance (m)	Elev/Diff (m)	Site	DB
<b>Mat2:</b>					
<b>Mat2 Desc:</b>					
<b>Mat3:</b>					
<b>Mat3 Desc:</b>					
<b>Formation Top Depth:</b>		0.0			
<b>Formation End Depth:</b>		1.0			
<b>Formation End Depth UOM:</b>		ft			
<b><u>Overburden and Bedrock</u></b>					
<b><u>Materials Interval</u></b>					
<b>Formation ID:</b>		932037634			
<b>Layer:</b>		4			
<b>Color:</b>		3			
<b>General Color:</b>		BLUE			
<b>Mat1:</b>		17			
<b>Most Common Material:</b>		SHALE			
<b>Mat2:</b>					
<b>Mat2 Desc:</b>					
<b>Mat3:</b>					
<b>Mat3 Desc:</b>					
<b>Formation Top Depth:</b>		35.0			
<b>Formation End Depth:</b>		94.0			
<b>Formation End Depth UOM:</b>		ft			
<b><u>Overburden and Bedrock</u></b>					
<b><u>Materials Interval</u></b>					
<b>Formation ID:</b>		932037632			
<b>Layer:</b>		2			
<b>Color:</b>		6			
<b>General Color:</b>		BROWN			
<b>Mat1:</b>		05			
<b>Most Common Material:</b>		CLAY			
<b>Mat2:</b>		09			
<b>Mat2 Desc:</b>		MEDIUM SAND			
<b>Mat3:</b>					
<b>Mat3 Desc:</b>					
<b>Formation Top Depth:</b>		1.0			
<b>Formation End Depth:</b>		16.0			
<b>Formation End Depth UOM:</b>		ft			
<b><u>Overburden and Bedrock</u></b>					
<b><u>Materials Interval</u></b>					
<b>Formation ID:</b>		932037633			
<b>Layer:</b>		3			
<b>Color:</b>		2			
<b>General Color:</b>		GREY			
<b>Mat1:</b>		05			
<b>Most Common Material:</b>		CLAY			
<b>Mat2:</b>					
<b>Mat2 Desc:</b>					
<b>Mat3:</b>					
<b>Mat3 Desc:</b>					
<b>Formation Top Depth:</b>		16.0			
<b>Formation End Depth:</b>		35.0			
<b>Formation End Depth UOM:</b>		ft			
<b><u>Method of Construction &amp; Well</u></b>					
<b><u>Use</u></b>					

<b>Map Key</b>	<b>Number of Records</b>	<b>Direction/ Distance (m)</b>	<b>Elev/Diff (m)</b>	<b>Site</b>	<b>DB</b>
<b>Method Construction ID:</b>		964902382			
<b>Method Construction Code:</b>		1			
<b>Method Construction:</b>		Cable Tool			
<b>Other Method Construction:</b>					
<b><u>Pipe Information</u></b>					
<b>Pipe ID:</b>		10865794			
<b>Casing No:</b>		1			
<b>Comment:</b>					
<b>Alt Name:</b>					
<b><u>Construction Record - Casing</u></b>					
<b>Casing ID:</b>		930524286			
<b>Layer:</b>		2			
<b>Material:</b>		4			
<b>Open Hole or Material:</b>		OPEN HOLE			
<b>Depth From:</b>					
<b>Depth To:</b>		94.0			
<b>Casing Diameter:</b>		7.0			
<b>Casing Diameter UOM:</b>		inch			
<b>Casing Depth UOM:</b>		ft			
<b><u>Construction Record - Casing</u></b>					
<b>Casing ID:</b>		930524285			
<b>Layer:</b>		1			
<b>Material:</b>		1			
<b>Open Hole or Material:</b>		STEEL			
<b>Depth From:</b>					
<b>Depth To:</b>		39.0			
<b>Casing Diameter:</b>		7.0			
<b>Casing Diameter UOM:</b>		inch			
<b>Casing Depth UOM:</b>		ft			
<b><u>Results of Well Yield Testing</u></b>					
<b>Pump Test ID:</b>		994902382			
<b>Pump Set At:</b>					
<b>Static Level:</b>		16.0			
<b>Final Level After Pumping:</b>		90.0			
<b>Recommended Pump Depth:</b>		90.0			
<b>Pumping Rate:</b>		1.0			
<b>Flowing Rate:</b>					
<b>Recommended Pump Rate:</b>		1.0			
<b>Levels UOM:</b>		ft			
<b>Rate UOM:</b>		GPM			
<b>Water State After Test Code:</b>		1			
<b>Water State After Test:</b>		CLEAR			
<b>Pumping Test Method:</b>		2			
<b>Pumping Duration HR:</b>					
<b>Pumping Duration MIN:</b>					
<b>Flowing:</b>		No			
<b><u>Water Details</u></b>					
<b>Water ID:</b>		933790397			
<b>Layer:</b>		1			
<b>Kind Code:</b>		2			
<b>Kind:</b>		SALTY			
<b>Water Found Depth:</b>		75.0			



Map Key	Number of Records	Direction/ Distance (m)	Elev/Diff (m)	Site	DB
<b>Water Found Depth UOM:</b>		ft			
<b><u>Links</u></b>					
<b>Bore Hole ID:</b>	10317224			<b>Tag No:</b>	
<b>Depth M:</b>	28.6512			<b>Contractor:</b>	2414
<b>Year Completed:</b>	1960			<b>Path:</b>	490\4902382.pdf
<b>Well Completed Dt:</b>	1960/04/08			<b>Latitude:</b>	43.6803886739681
<b>Audit No:</b>				<b>Longitude:</b>	-79.6822098951719
<a href="#">174</a>	1 of 5	E/7.9	173.9 / -5.88	<b>Telco Sensors Canada 7855 Tranmere Dr Mississauga ON L5S 1V5</b>	SCT
<b>Established:</b>		01-JAN-99			
<b>Plant Size (ft²):</b>					
<b>Employment:</b>					
<b>--Details--</b>					
<b>Description:</b>		Commercial and Service Industry Machinery Manufacturing			
<b>SIC/NAICS Code:</b>		333310			
<a href="#">174</a>	2 of 5	E/7.9	173.9 / -5.88	<b>Madison Industrial Equipment 7855 Tranmere Dr Mississauga ON L5S 1V5</b>	SCT
<b>Established:</b>		01-SEP-74			
<b>Plant Size (ft²):</b>		26570			
<b>Employment:</b>					
<b>--Details--</b>					
<b>Description:</b>		Electrical Wiring and Construction Supplies Wholesaler-Distributors			
<b>SIC/NAICS Code:</b>		416110			
<b>Description:</b>		Electrical Wiring and Construction Supplies Wholesaler-Distributors			
<b>SIC/NAICS Code:</b>		416110			
<a href="#">174</a>	3 of 5	E/7.9	173.9 / -5.88	<b>Arrow Speed Controls Ltd. 7855 Tranmere Dr Mississauga ON L5S 1V5</b>	SCT
<b>Established:</b>		01-SEP-80			
<b>Plant Size (ft²):</b>					
<b>Employment:</b>					
<b>--Details--</b>					
<b>Description:</b>		Computer Systems Design and Related Services			
<b>SIC/NAICS Code:</b>		541510			
<b>Description:</b>		Electrical Wiring and Construction Supplies Wholesaler-Distributors			
<b>SIC/NAICS Code:</b>		416110			
<b>Description:</b>		Electrical Wiring and Construction Supplies Wholesaler-Distributors			
<b>SIC/NAICS Code:</b>		416110			

Map Key	Number of Records	Direction/ Distance (m)	Elev/Diff (m)	Site	DB
<a href="#">174</a>	4 of 5	E/7.9	173.9 / -5.88	Arrow Speed Controls Ltd. 7855 Tranmere Drive Mississauga ON L5S1V5	GEN
<b>Generator No:</b>	ON6920544			<b>Status:</b> Registered	
<b>SIC Code:</b>				<b>Co Admin:</b>	
<b>SIC Description:</b>				<b>Choice of Contact:</b>	
<b>Approval Years:</b>	As of Dec 2017			<b>Phone No Admin:</b>	
<b>PO Box No:</b>				<b>Contam. Facility:</b>	
<b>Country:</b>	Canada			<b>MHSW Facility:</b>	

**Detail(s)**

**Waste Class:** 145 I  
**Waste Class Desc:** Wastes from the use of pigments, coatings and paints

<a href="#">174</a>	5 of 5	E/7.9	173.9 / -5.88	7855 Tranmere Drive Mississauga ON L5S 1V5	EHS
<b>Order No:</b>	20200416136			<b>Nearest Intersection:</b>	
<b>Status:</b>	C			<b>Municipality:</b>	
<b>Report Type:</b>	Standard Report			<b>Client Prov/State:</b> BC	
<b>Report Date:</b>	17-APR-20			<b>Search Radius (km):</b> .25	
<b>Date Received:</b>	16-APR-20			<b>X:</b> -79.6739786	
<b>Previous Site Name:</b>				<b>Y:</b> 43.6800289	
<b>Lot/Building Size:</b>					
<b>Additional Info Ordered:</b>	Fire Insur. Maps and/or Site Plans				

<a href="#">175</a>	1 of 1	WSW/8.6	201.9 / 22.10	lot 14 con 1 ON	WWIS
<b>Well ID:</b>	4902350			<b>Flowing (Y/N):</b>	
<b>Construction Date:</b>				<b>Flow Rate:</b>	
<b>Use 1st:</b>	Domestic			<b>Data Entry Status:</b>	
<b>Use 2nd:</b>	0			<b>Data Src:</b> 1	
<b>Final Well Status:</b>	Water Supply			<b>Date Received:</b> 30-Mar-1954 00:00:00	
<b>Water Type:</b>				<b>Selected Flag:</b> TRUE	
<b>Casing Material:</b>				<b>Abandonment Rec:</b>	
<b>Audit No:</b>				<b>Contractor:</b> 1612	
<b>Tag:</b>				<b>Form Version:</b> 1	
<b>Constructn Method:</b>				<b>Owner:</b>	
<b>Elevation (m):</b>				<b>County:</b> PEEL	
<b>Elevatn Reliabilty:</b>				<b>Lot:</b> 014	
<b>Depth to Bedrock:</b>				<b>Concession:</b> 01	
<b>Well Depth:</b>				<b>Concession Name:</b> HS E	
<b>Overburden/Bedrock:</b>				<b>Easting NAD83:</b>	
<b>Pump Rate:</b>				<b>Northing NAD83:</b>	
<b>Static Water Level:</b>				<b>Zone:</b>	
<b>Clear/Cloudy:</b>				<b>UTM Reliability:</b>	
<b>Municipality:</b>	BRAMPTON CITY (TORONTO TWP)				
<b>Site Info:</b>					

**PDF URL (Map):** [https://d2khazk8e83rdv.cloudfront.net/moe\\_mapping/downloads/2Water/Wells\\_pdfs/490\4902350.pdf](https://d2khazk8e83rdv.cloudfront.net/moe_mapping/downloads/2Water/Wells_pdfs/490\4902350.pdf)

**Additional Detail(s) (Map)**

**Well Completed Date:** 1953/11/28  
**Year Completed:** 1953  
**Depth (m):** 14.6304  
**Latitude:** 43.6693884888417  
**Longitude:** -79.7140560947989  
**Path:** 490\4902350.pdf

<b>Map Key</b>	<b>Number of Records</b>	<b>Direction/ Distance (m)</b>	<b>Elev/Diff (m)</b>	<b>Site</b>	<b>DB</b>
<b><u>Bore Hole Information</u></b>					
<b>Bore Hole ID:</b>	10317192			<b>Elevation:</b>	
<b>DP2BR:</b>				<b>Elevrc:</b>	
<b>Spatial Status:</b>				<b>Zone:</b>	17
<b>Code OB:</b>				<b>East83:</b>	603670.60
<b>Code OB Desc:</b>				<b>North83:</b>	4835957.00
<b>Open Hole:</b>				<b>Org CS:</b>	
<b>Cluster Kind:</b>				<b>UTMRC:</b>	9
<b>Date Completed:</b>	28-Nov-1953 00:00:00			<b>UTMRC Desc:</b>	unknown UTM
<b>Remarks:</b>				<b>Location Method:</b>	p9
<b>Elevrc Desc:</b>					
<b>Location Source Date:</b>					
<b>Improvement Location Source:</b>					
<b>Improvement Location Method:</b>					
<b>Source Revision Comment:</b>					
<b>Supplier Comment:</b>					
<b><u>Overburden and Bedrock</u></b>					
<b><u>Materials Interval</u></b>					
<b>Formation ID:</b>	932037517				
<b>Layer:</b>	3				
<b>Color:</b>	7				
<b>General Color:</b>	RED				
<b>Mat1:</b>	17				
<b>Most Common Material:</b>	SHALE				
<b>Mat2:</b>					
<b>Mat2 Desc:</b>					
<b>Mat3:</b>					
<b>Mat3 Desc:</b>					
<b>Formation Top Depth:</b>	20.0				
<b>Formation End Depth:</b>	48.0				
<b>Formation End Depth UOM:</b>	ft				
<b><u>Overburden and Bedrock</u></b>					
<b><u>Materials Interval</u></b>					
<b>Formation ID:</b>	932037515				
<b>Layer:</b>	1				
<b>Color:</b>					
<b>General Color:</b>					
<b>Mat1:</b>	02				
<b>Most Common Material:</b>	TOPSOIL				
<b>Mat2:</b>					
<b>Mat2 Desc:</b>					
<b>Mat3:</b>					
<b>Mat3 Desc:</b>					
<b>Formation Top Depth:</b>	0.0				
<b>Formation End Depth:</b>	2.0				
<b>Formation End Depth UOM:</b>	ft				
<b><u>Overburden and Bedrock</u></b>					
<b><u>Materials Interval</u></b>					
<b>Formation ID:</b>	932037516				
<b>Layer:</b>	2				
<b>Color:</b>	7				
<b>General Color:</b>	RED				
<b>Mat1:</b>	05				
<b>Most Common Material:</b>	CLAY				

<b>Map Key</b>	<b>Number of Records</b>	<b>Direction/ Distance (m)</b>	<b>Elev/Diff (m)</b>	<b>Site</b>	<b>DB</b>
<b>Mat2:</b>					
<b>Mat2 Desc:</b>					
<b>Mat3:</b>					
<b>Mat3 Desc:</b>					
<b>Formation Top Depth:</b>		2.0			
<b>Formation End Depth:</b>		20.0			
<b>Formation End Depth UOM:</b>		ft			
<b><u>Method of Construction &amp; Well Use</u></b>					
<b>Method Construction ID:</b>		964902350			
<b>Method Construction Code:</b>		1			
<b>Method Construction:</b>		Cable Tool			
<b>Other Method Construction:</b>					
<b><u>Pipe Information</u></b>					
<b>Pipe ID:</b>		10865762			
<b>Casing No:</b>		1			
<b>Comment:</b>					
<b>Alt Name:</b>					
<b><u>Construction Record - Casing</u></b>					
<b>Casing ID:</b>		930524239			
<b>Layer:</b>		1			
<b>Material:</b>		1			
<b>Open Hole or Material:</b>		STEEL			
<b>Depth From:</b>					
<b>Depth To:</b>		22.0			
<b>Casing Diameter:</b>		4.0			
<b>Casing Diameter UOM:</b>		inch			
<b>Casing Depth UOM:</b>		ft			
<b><u>Construction Record - Casing</u></b>					
<b>Casing ID:</b>		930524240			
<b>Layer:</b>		2			
<b>Material:</b>		4			
<b>Open Hole or Material:</b>		OPEN HOLE			
<b>Depth From:</b>					
<b>Depth To:</b>		48.0			
<b>Casing Diameter:</b>		4.0			
<b>Casing Diameter UOM:</b>		inch			
<b>Casing Depth UOM:</b>		ft			
<b><u>Results of Well Yield Testing</u></b>					
<b>Pump Test ID:</b>		994902350			
<b>Pump Set At:</b>					
<b>Static Level:</b>		21.0			
<b>Final Level After Pumping:</b>		38.0			
<b>Recommended Pump Depth:</b>					
<b>Pumping Rate:</b>		1.0			
<b>Flowing Rate:</b>					
<b>Recommended Pump Rate:</b>					
<b>Levels UOM:</b>		ft			
<b>Rate UOM:</b>		GPM			
<b>Water State After Test Code:</b>		1			
<b>Water State After Test:</b>		CLEAR			
<b>Pumping Test Method:</b>		1			

Map Key	Number of Records	Direction/ Distance (m)	Elev/Diff (m)	Site	DB
<b>Pumping Duration HR:</b> <b>Pumping Duration MIN:</b> <b>Flowing:</b>		2 0 No			
<b><u>Water Details</u></b>					
<b>Water ID:</b> <b>Layer:</b> <b>Kind Code:</b> <b>Kind:</b> <b>Water Found Depth:</b> <b>Water Found Depth UOM:</b>		933790367 1 1 FRESH 48.0 ft			
<b><u>Links</u></b>					
<b>Bore Hole ID:</b> <b>Depth M:</b> <b>Year Completed:</b> <b>Well Completed Dt:</b> <b>Audit No:</b>		10317192 14.6304 1953 1953/11/28		<b>Tag No:</b> <b>Contractor:</b> <b>Path:</b> <b>Latitude:</b> <b>Longitude:</b>	1612 490\4902350.pdf 43.6693884888417 -79.7140560947989
<a href="#">176</a>	1 of 1	W/8.8	197.8 / 17.99	<b>Poly-Plas Feed Screws Inc.</b> <b>343 Biscayne Cres</b> <b>Brampton ON L6W 4R2</b>	<b>SCT</b>
<b>Established:</b> <b>Plant Size (ft²):</b> <b>Employment:</b>		01-JUL-88 11000			
<b><u>--Details--</u></b>					
<b>Description:</b> <b>SIC/NAICS Code:</b>		Testing Laboratories 541380			
<b>Description:</b> <b>SIC/NAICS Code:</b>		Turned Product and Screw, Nut and Bolt Manufacturing 332720			
<b>Description:</b> <b>SIC/NAICS Code:</b>		Machine Shops 332710			
<b>Description:</b> <b>SIC/NAICS Code:</b>		All Other General-Purpose Machinery Manufacturing 333990			
<a href="#">177</a>	1 of 2	ENE/10.8	173.5 / -6.30	<b>7785 Tranmere Dr</b> <b>Mississauga ON L5S1W5</b>	<b>EHS</b>
<b>Order No:</b> <b>Status:</b> <b>Report Type:</b> <b>Report Date:</b> <b>Date Received:</b> <b>Previous Site Name:</b> <b>Lot/Building Size:</b> <b>Additional Info Ordered:</b>		20131113029 C Standard Report 22-NOV-13 13-NOV-13  City Directory		<b>Nearest Intersection:</b> <b>Municipality:</b> <b>Client Prov/State:</b> <b>Search Radius (km):</b> <b>X:</b> <b>Y:</b>	ON .25 -79.675846 43.68097
<a href="#">177</a>	2 of 2	ENE/10.8	173.5 / -6.30	<b>7785 Tranmere Dr</b> <b>Mississauga ON L5S1W5</b>	<b>EHS</b>
<b>Order No:</b> <b>Status:</b>		20150303013 C		<b>Nearest Intersection:</b> <b>Municipality:</b>	

Map Key	Number of Records	Direction/ Distance (m)	Elev/Diff (m)	Site	DB
<b>Report Type:</b> Standard Report <b>Report Date:</b> 09-MAR-15 <b>Date Received:</b> 03-MAR-15 <b>Previous Site Name:</b> <b>Lot/Building Size:</b> <b>Additional Info Ordered:</b>					
<b>Client Prov/State:</b> ON <b>Search Radius (km):</b> .25 <b>X:</b> -79.675535 <b>Y:</b> 43.680846					
<a href="#">178</a>	1 of 1	E/12.1	172.9 / -6.97	1480 Derry Road East Mississauga ON L5T 1B5	EHS
<b>Order No:</b> 20180419155 <b>Status:</b> C <b>Report Type:</b> Standard Report <b>Report Date:</b> 26-APR-18 <b>Date Received:</b> 19-APR-18 <b>Previous Site Name:</b> <b>Lot/Building Size:</b> <b>Additional Info Ordered:</b> City Directory; Aerial Photos					
<b>Nearest Intersection:</b> <b>Municipality:</b> <b>Client Prov/State:</b> ON <b>Search Radius (km):</b> .25 <b>X:</b> -79.674499 <b>Y:</b> 43.674419					
<a href="#">179</a>	1 of 1	ENE/15.0	179.8 / 0.02	Alumin-Bunk<UNOFFICIAL> 7282 Dixie Rd. Mississauga ON L5S 1E1	SPL
<b>Ref No:</b> 8067-6J85EW <b>Site No:</b> <b>Incident Dt:</b> 11/16/2005 <b>Year:</b> <b>Incident Cause:</b> Other Discharges <b>Incident Event:</b> <b>Contaminant Code:</b> <b>Contaminant Name:</b> FIRE WATER (PARTICULATE CONTAMINANT) <b>Contaminant Limit 1:</b> <b>Contam Limit Freq 1:</b> <b>Contaminant UN No 1:</b> <b>Environment Impact:</b> Possible <b>Nature of Impact:</b> Soil Contamination <b>Receiving Medium:</b> Land <b>Receiving Env:</b> <b>MOE Response:</b> <b>Dt MOE Arvl on Scn:</b> <b>MOE Reported Dt:</b> 11/16/2005 <b>Dt Document Closed:</b> <b>Incident Reason:</b> Fire/Explosion - Resulting from fires/explosions (Not occurrences which cause a fire or explosion) <b>Site Name:</b> Alumin-Bunk<UNOFFICIAL> <b>Site County/District:</b> <b>Site Geo Ref Meth:</b> <b>Incident Summary:</b> Alumin-Bunk,truck fire,< 1000 L fire water generated <b>Contaminant Qty:</b>					
<b>Discharger Report:</b> 0 <b>Material Group:</b> Chemical <b>Health/Env Conseq:</b> <b>Client Type:</b> <b>Sector Type:</b> Transport Truck <b>Agency Involved:</b> <b>Nearest Watercourse:</b> <b>Site Address:</b> <b>Site District Office:</b> Halton-Peel <b>Site Postal Code:</b> <b>Site Region:</b> <b>Site Municipality:</b> Mississauga <b>Site Lot:</b> <b>Site Conc:</b> <b>Northing:</b> <b>Easting:</b> <b>Site Geo Ref Accu:</b> <b>Site Map Datum:</b> <b>SAC Action Class:</b> Air Spills - Fires <b>Source Type:</b>					
<a href="#">180</a>	1 of 12	E/18.8	173.8 / -6.00	Dieform Tool Inc 7825 Tranmere Dr Mississauga ON L5S 1V5	SCT
<b>Established:</b> 01-JUL-84 <b>Plant Size (ft²):</b> 30000 <b>Employment:</b>					

Map Key	Number of Records	Direction/ Distance (m)	Elev/Diff (m)	Site	DB
<b>--Details--</b>					
<b>Description:</b>		Machine Shops			
<b>SIC/NAICS Code:</b>		332710			
<b>Description:</b>		Other Metalworking Machinery Manufacturing			
<b>SIC/NAICS Code:</b>		333519			
<a href="#">180</a>	2 of 12	E/18.8	173.8 / -6.00	Dieform Tool Inc. 7825 Tranmere Dr Mississauga ON L5S 1V5	SCT
<b>Established:</b>		1984			
<b>Plant Size (ft²):</b>		30000			
<b>Employment:</b>		20			
<a href="#">180</a>	3 of 12	E/18.8	173.8 / -6.00	DIEFORM TOOL INC. 7825 TRANMERE DRIVE MISSISSAUGA ON L5S 1V5	GEN
<b>Generator No:</b>		ON2455800		<b>Status:</b>	
<b>SIC Code:</b>		3062		<b>Co Admin:</b>	
<b>SIC Description:</b>		METAL DIES, ETC. IND.		<b>Choice of Contact:</b>	
<b>Approval Years:</b>		99,00,01,02,03,04,05,06,07,08		<b>Phone No Admin:</b>	
<b>PO Box No:</b>				<b>Contam. Facility:</b>	
<b>Country:</b>				<b>MHSW Facility:</b>	
<b><u>Detail(s)</u></b>					
<b>Waste Class:</b>		252			
<b>Waste Class Desc:</b>		WASTE OILS & LUBRICANTS			
<b>Waste Class:</b>		253			
<b>Waste Class Desc:</b>		EMULSIFIED OILS			
<a href="#">180</a>	4 of 12	E/18.8	173.8 / -6.00	DIEFORM TOOL INC. 7825 TRANMERE DRIVE MISSISSAUGA ON L5S 1V5	GEN
<b>Generator No:</b>		ON2455800		<b>Status:</b>	
<b>SIC Code:</b>		339990		<b>Co Admin:</b>	
<b>SIC Description:</b>		All Other Miscellaneous Manufacturing		<b>Choice of Contact:</b>	
<b>Approval Years:</b>		2009		<b>Phone No Admin:</b>	
<b>PO Box No:</b>				<b>Contam. Facility:</b>	
<b>Country:</b>				<b>MHSW Facility:</b>	
<b><u>Detail(s)</u></b>					
<b>Waste Class:</b>		252			
<b>Waste Class Desc:</b>		WASTE OILS & LUBRICANTS			
<b>Waste Class:</b>		253			
<b>Waste Class Desc:</b>		EMULSIFIED OILS			
<a href="#">180</a>	5 of 12	E/18.8	173.8 / -6.00	DIEFORM TOOL INC. 7825 TRANMERE DRIVE MISSISSAUGA ON L5S 1V5	GEN
<b>Generator No:</b>		ON2455800		<b>Status:</b>	
<b>SIC Code:</b>		339990		<b>Co Admin:</b>	

Map Key	Number of Records	Direction/ Distance (m)	Elev/Diff (m)	Site	DB
<b>SIC Description:</b> All Other Miscellaneous Manufacturing <b>Approval Years:</b> 2010 <b>PO Box No:</b> <b>Country:</b>				<b>Choice of Contact:</b> <b>Phone No Admin:</b> <b>Contam. Facility:</b> <b>MHSW Facility:</b>	
<b><u>Detail(s)</u></b>					
<b>Waste Class:</b> 253 <b>Waste Class Desc:</b> EMULSIFIED OILS					
<b>Waste Class:</b> 252 <b>Waste Class Desc:</b> WASTE OILS & LUBRICANTS					
<a href="#">180</a>	6 of 12	E/18.8	173.8 / -6.00	<b>DIEFORM TOOL INC.</b> <b>7825 TRANMERE DRIVE</b> <b>MISSISSAUGA ON L5S 1V5</b>	GEN
<b>Generator No:</b> ON2455800 <b>SIC Code:</b> 339990 <b>SIC Description:</b> All Other Miscellaneous Manufacturing <b>Approval Years:</b> 2011 <b>PO Box No:</b> <b>Country:</b>				<b>Status:</b> <b>Co Admin:</b> <b>Choice of Contact:</b> <b>Phone No Admin:</b> <b>Contam. Facility:</b> <b>MHSW Facility:</b>	
<b><u>Detail(s)</u></b>					
<b>Waste Class:</b> 253 <b>Waste Class Desc:</b> EMULSIFIED OILS					
<b>Waste Class:</b> 252 <b>Waste Class Desc:</b> WASTE OILS & LUBRICANTS					
<a href="#">180</a>	7 of 12	E/18.8	173.8 / -6.00	<b>DIEFORM TOOL INC.</b> <b>7825 TRANMERE DRIVE</b> <b>MISSISSAUGA ON L5S 1V5</b>	GEN
<b>Generator No:</b> ON2455800 <b>SIC Code:</b> 339990 <b>SIC Description:</b> All Other Miscellaneous Manufacturing <b>Approval Years:</b> 2012 <b>PO Box No:</b> <b>Country:</b>				<b>Status:</b> <b>Co Admin:</b> <b>Choice of Contact:</b> <b>Phone No Admin:</b> <b>Contam. Facility:</b> <b>MHSW Facility:</b>	
<b><u>Detail(s)</u></b>					
<b>Waste Class:</b> 253 <b>Waste Class Desc:</b> EMULSIFIED OILS					
<b>Waste Class:</b> 252 <b>Waste Class Desc:</b> WASTE OILS & LUBRICANTS					
<a href="#">180</a>	8 of 12	E/18.8	173.8 / -6.00	<b>DIEFORM TOOL INC.</b> <b>7825 TRANMERE DRIVE</b> <b>MISSISSAUGA ON</b>	GEN
<b>Generator No:</b> ON2455800 <b>SIC Code:</b> 339990 <b>SIC Description:</b> ALL OTHER MISCELLANEOUS MANUFACTURING <b>Approval Years:</b> 2013 <b>PO Box No:</b>				<b>Status:</b> <b>Co Admin:</b> <b>Choice of Contact:</b> <b>Phone No Admin:</b> <b>Contam. Facility:</b>	



Map Key	Number of Records	Direction/ Distance (m)	Elev/Diff (m)	Site	DB
<b>Country:</b>				<b>MHSW Facility:</b>	
<b><u>Detail(s)</u></b>					
<b>Waste Class:</b>		252			
<b>Waste Class Desc:</b>		WASTE OILS & LUBRICANTS			
<b>Waste Class:</b>		253			
<b>Waste Class Desc:</b>		EMULSIFIED OILS			
<a href="#">180</a>	9 of 12	E/18.8	173.8 / -6.00	<b>DIEFORM TOOL INC. 7825 TRANMERE DRIVE MISSISSAUGA ON L5S 1V5</b>	<b>GEN</b>
<b>Generator No:</b>	ON2455800			<b>Status:</b>	
<b>SIC Code:</b>	339990			<b>Co Admin:</b>	Maria X Botero
<b>SIC Description:</b>	ALL OTHER MISCELLANEOUS MANUFACTURING			<b>Choice of Contact:</b>	CO_ADMIN
<b>Approval Years:</b>	2015			<b>Phone No Admin:</b>	905-676-1440 Ext.
<b>PO Box No:</b>				<b>Contam. Facility:</b>	No
<b>Country:</b>	Canada			<b>MHSW Facility:</b>	No
<b><u>Detail(s)</u></b>					
<b>Waste Class:</b>		253			
<b>Waste Class Desc:</b>		EMULSIFIED OILS			
<b>Waste Class:</b>		252			
<b>Waste Class Desc:</b>		WASTE OILS & LUBRICANTS			
<a href="#">180</a>	10 of 12	E/18.8	173.8 / -6.00	<b>DIEFORM TOOL INC. 7825 TRANMERE DRIVE MISSISSAUGA ON L5S 1V5</b>	<b>GEN</b>
<b>Generator No:</b>	ON2455800			<b>Status:</b>	
<b>SIC Code:</b>	339990			<b>Co Admin:</b>	Maria X Botero
<b>SIC Description:</b>	ALL OTHER MISCELLANEOUS MANUFACTURING			<b>Choice of Contact:</b>	CO_ADMIN
<b>Approval Years:</b>	2016			<b>Phone No Admin:</b>	905-676-1440 Ext.
<b>PO Box No:</b>				<b>Contam. Facility:</b>	No
<b>Country:</b>	Canada			<b>MHSW Facility:</b>	No
<b><u>Detail(s)</u></b>					
<b>Waste Class:</b>		252			
<b>Waste Class Desc:</b>		WASTE OILS & LUBRICANTS			
<b>Waste Class:</b>		253			
<b>Waste Class Desc:</b>		EMULSIFIED OILS			
<a href="#">180</a>	11 of 12	E/18.8	173.8 / -6.00	<b>DIEFORM TOOL INC. 7825 TRANMERE DRIVE MISSISSAUGA ON L5S 1V5</b>	<b>GEN</b>
<b>Generator No:</b>	ON2455800			<b>Status:</b>	
<b>SIC Code:</b>	339990			<b>Co Admin:</b>	Maria X Botero
<b>SIC Description:</b>	ALL OTHER MISCELLANEOUS MANUFACTURING			<b>Choice of Contact:</b>	CO_ADMIN
<b>Approval Years:</b>	2014			<b>Phone No Admin:</b>	905-676-1440 Ext.
<b>PO Box No:</b>				<b>Contam. Facility:</b>	No
<b>Country:</b>	Canada			<b>MHSW Facility:</b>	No

Map Key	Number of Records	Direction/ Distance (m)	Elev/Diff (m)	Site	DB
---------	-------------------	-------------------------	---------------	------	----

**Detail(s)**

**Waste Class:** 252  
**Waste Class Desc:** WASTE OILS & LUBRICANTS

**Waste Class:** 253  
**Waste Class Desc:** EMULSIFIED OILS

[180](#)    12 of 12    *E/18.8*    173.8 / -6.00    **DIEFORM TOOL INC.  
7825 TRANMERE DRIVE  
MISSISSAUGA ON L5S 1V5**    **GEN**

<b>Generator No:</b>	ON2455800	<b>Status:</b>	Registered
<b>SIC Code:</b>		<b>Co Admin:</b>	
<b>SIC Description:</b>		<b>Choice of Contact:</b>	
<b>Approval Years:</b>	As of Dec 2018	<b>Phone No Admin:</b>	
<b>PO Box No:</b>		<b>Contam. Facility:</b>	
<b>Country:</b>	Canada	<b>MHSW Facility:</b>	

**Detail(s)**

**Waste Class:** 252 L  
**Waste Class Desc:** Waste crankcase oils and lubricants

**Waste Class:** 253 L  
**Waste Class Desc:** Emulsified oils

[181](#)    1 of 16    *ENE/19.9*    172.8 / -6.98    **1600 Drew Rd.  
Mississauga ON L5S 1S5**    **EHS**

<b>Order No:</b>	20040218007	<b>Nearest Intersection:</b>	
<b>Status:</b>	C	<b>Municipality:</b>	
<b>Report Type:</b>	Site Report	<b>Client Prov/State:</b>	ON
<b>Report Date:</b>	2/19/04	<b>Search Radius (km):</b>	0.25
<b>Date Received:</b>	2/18/04	<b>X:</b>	-79.678936
<b>Previous Site Name:</b>		<b>Y:</b>	43.682538
<b>Lot/Building Size:</b>			
<b>Additional Info Ordered:</b>			

[181](#)    2 of 16    *ENE/19.9*    172.8 / -6.98    **Danzas, Inc.  
1600 Drew Road  
Mississauga ON L5S 1S5**    **GEN**

<b>Generator No:</b>	ON9356466	<b>Status:</b>	
<b>SIC Code:</b>	493110	<b>Co Admin:</b>	
<b>SIC Description:</b>	General Warehousing & Storage	<b>Choice of Contact:</b>	
<b>Approval Years:</b>	03,04	<b>Phone No Admin:</b>	
<b>PO Box No:</b>		<b>Contam. Facility:</b>	
<b>Country:</b>		<b>MHSW Facility:</b>	

[181](#)    3 of 16    *ENE/19.9*    172.8 / -6.98    **Canadian Bearings Ltd.  
1600 Drew Rd.  
Mississauga ON L5S 1S5**    **GEN**

<b>Generator No:</b>	ON6172494	<b>Status:</b>	
<b>SIC Code:</b>	415290	<b>Co Admin:</b>	
<b>SIC Description:</b>	Other New Motor Vehicle Parts and Accessories Wholesaler-Distributors	<b>Choice of Contact:</b>	
<b>Approval Years:</b>	05,06,07,08	<b>Phone No Admin:</b>	

Map Key	Number of Records	Direction/ Distance (m)	Elev/Diff (m)	Site	DB
<b>PO Box No:</b>				<b>Contam. Facility:</b>	
<b>Country:</b>				<b>MHSW Facility:</b>	
<b><u>Detail(s)</u></b>					
<b>Waste Class:</b>		148			
<b>Waste Class Desc:</b>		INORGANIC LABORATORY CHEMICALS			
<b>Waste Class:</b>		212			
<b>Waste Class Desc:</b>		ALIPHATIC SOLVENTS			
<b>Waste Class:</b>		252			
<b>Waste Class Desc:</b>		WASTE OILS & LUBRICANTS			
<b>Waste Class:</b>		263			
<b>Waste Class Desc:</b>		ORGANIC LABORATORY CHEMICALS			
<b>Waste Class:</b>		331			
<b>Waste Class Desc:</b>		WASTE COMPRESSED GASES			
<b>Waste Class:</b>		213			
<b>Waste Class Desc:</b>		PETROLEUM DISTILLATES			
<b>Waste Class:</b>		211			
<b>Waste Class Desc:</b>		AROMATIC SOLVENTS			
<b>Waste Class:</b>		145			
<b>Waste Class Desc:</b>		PAINT/PIGMENT/COATING RESIDUES			

<a href="#"><u>181</u></a>	4 of 16	<b>ENE/19.9</b>	<b>172.8 / -6.98</b>	<b>Canadian Bearings Ltd. 1600 Drew Rd Mississauga ON L5S 1S5</b>	<b>SCT</b>
<b>Established:</b>		01-JAN-47			
<b>Plant Size (ft²):</b>		86000			
<b>Employment:</b>					
<b><u>--Details--</u></b>					
<b>Description:</b>		Industrial Machinery, Equipment and Supplies Wholesaler-Distributors			
<b>SIC/NAICS Code:</b>		417230			
<b>Description:</b>		Industrial Machinery, Equipment and Supplies Wholesaler-Distributors			
<b>SIC/NAICS Code:</b>		417230			
<b>Description:</b>		Electrical Wiring and Construction Supplies Wholesaler-Distributors			
<b>SIC/NAICS Code:</b>		416110			
<b>Description:</b>		Chemical (except Agricultural) and Allied Product Wholesaler-Distributors			
<b>SIC/NAICS Code:</b>		418410			

<a href="#"><u>181</u></a>	5 of 16	<b>ENE/19.9</b>	<b>172.8 / -6.98</b>	<b>ORLANDO CORPORATION 1600 DREW ROAD MISSISSAUGA ON L5S 1S6</b>	<b>EASR</b>
<b>Approval No:</b>	R-003-7183395164			<b>MOE District:</b>	Halton-Peel
<b>Status:</b>	REGISTERED			<b>Municipality:</b>	MISSISSAUGA
<b>Date:</b>	2012-10-18			<b>Latitude:</b>	43.681793
<b>Record Type:</b>	EASR			<b>Longitude:</b>	-79.67891
<b>Link Source:</b>	MOFA			<b>Geometry X:</b>	
<b>Project Type:</b>	Heating System			<b>Geometry Y:</b>	
<b>Full Address:</b>					
<b>Approval Type:</b>	EASR-Heating System				

Map Key	Number of Records	Direction/ Distance (m)	Elev/Diff (m)	Site	DB
SWP Area Name:		Toronto			
PDF URL:					
PDF Site Location:					

<a href="#">181</a>	6 of 16	ENE/19.9	172.8 / -6.98	Canadian Bearings Ltd. 1600 Drew Rd. Mississauga ON L5S 1S5	GEN
<b>Generator No:</b>	ON6172494			<b>Status:</b>	
<b>SIC Code:</b>	415290			<b>Co Admin:</b>	
<b>SIC Description:</b>	Other New Motor Vehicle Parts and Accessories Wholesaler-Distributors			<b>Choice of Contact:</b>	
<b>Approval Years:</b>	2010			<b>Phone No Admin:</b>	
<b>PO Box No:</b>				<b>Contam. Facility:</b>	
<b>Country:</b>				<b>MHSW Facility:</b>	

**Detail(s)**

<b>Waste Class:</b>	148
<b>Waste Class Desc:</b>	INORGANIC LABORATORY CHEMICALS
<b>Waste Class:</b>	145
<b>Waste Class Desc:</b>	PAINT/PIGMENT/COATING RESIDUES
<b>Waste Class:</b>	212
<b>Waste Class Desc:</b>	ALIPHATIC SOLVENTS
<b>Waste Class:</b>	331
<b>Waste Class Desc:</b>	WASTE COMPRESSED GASES
<b>Waste Class:</b>	263
<b>Waste Class Desc:</b>	ORGANIC LABORATORY CHEMICALS
<b>Waste Class:</b>	211
<b>Waste Class Desc:</b>	AROMATIC SOLVENTS
<b>Waste Class:</b>	252
<b>Waste Class Desc:</b>	WASTE OILS & LUBRICANTS

<a href="#">181</a>	7 of 16	ENE/19.9	172.8 / -6.98	Canadian Bearings Ltd. 1600 Drew Rd. Mississauga ON L5S 1S5	GEN
<b>Generator No:</b>	ON6172494			<b>Status:</b>	
<b>SIC Code:</b>	415290			<b>Co Admin:</b>	
<b>SIC Description:</b>	Other New Motor Vehicle Parts and Accessories Wholesaler-Distributors			<b>Choice of Contact:</b>	
<b>Approval Years:</b>	2011			<b>Phone No Admin:</b>	
<b>PO Box No:</b>				<b>Contam. Facility:</b>	
<b>Country:</b>				<b>MHSW Facility:</b>	

**Detail(s)**

<b>Waste Class:</b>	145
<b>Waste Class Desc:</b>	PAINT/PIGMENT/COATING RESIDUES
<b>Waste Class:</b>	263
<b>Waste Class Desc:</b>	ORGANIC LABORATORY CHEMICALS
<b>Waste Class:</b>	148
<b>Waste Class Desc:</b>	INORGANIC LABORATORY CHEMICALS

Map Key	Number of Records	Direction/ Distance (m)	Elev/Diff (m)	Site	DB
<b>Waste Class:</b>		211			
<b>Waste Class Desc:</b>		AROMATIC SOLVENTS			
<b>Waste Class:</b>		212			
<b>Waste Class Desc:</b>		ALIPHATIC SOLVENTS			
<b>Waste Class:</b>		331			
<b>Waste Class Desc:</b>		WASTE COMPRESSED GASES			
<b>Waste Class:</b>		252			
<b>Waste Class Desc:</b>		WASTE OILS & LUBRICANTS			

<a href="#">181</a>	8 of 16	<b>ENE/19.9</b>	<b>172.8 / -6.98</b>	<b>Canadian Bearings Ltd. 1600 Drew Rd. Mississauga ON L5S 1S5</b>	<b>GEN</b>
<b>Generator No:</b>	ON6172494			<b>Status:</b>	
<b>SIC Code:</b>	415290			<b>Co Admin:</b>	
<b>SIC Description:</b>	Other New Motor Vehicle Parts and Accessories Wholesaler-Distributors			<b>Choice of Contact:</b>	
<b>Approval Years:</b>	2012			<b>Phone No Admin:</b>	
<b>PO Box No:</b>				<b>Contam. Facility:</b>	
<b>Country:</b>				<b>MHSW Facility:</b>	

Detail(s)

<b>Waste Class:</b>	252
<b>Waste Class Desc:</b>	WASTE OILS & LUBRICANTS
<b>Waste Class:</b>	331
<b>Waste Class Desc:</b>	WASTE COMPRESSED GASES
<b>Waste Class:</b>	148
<b>Waste Class Desc:</b>	INORGANIC LABORATORY CHEMICALS
<b>Waste Class:</b>	211
<b>Waste Class Desc:</b>	AROMATIC SOLVENTS
<b>Waste Class:</b>	263
<b>Waste Class Desc:</b>	ORGANIC LABORATORY CHEMICALS
<b>Waste Class:</b>	212
<b>Waste Class Desc:</b>	ALIPHATIC SOLVENTS
<b>Waste Class:</b>	145
<b>Waste Class Desc:</b>	PAINT/PIGMENT/COATING RESIDUES

<a href="#">181</a>	9 of 16	<b>ENE/19.9</b>	<b>172.8 / -6.98</b>	<b>Canadian Bearings Ltd. 1600 Drew Rd. Mississauga ON</b>	<b>GEN</b>
<b>Generator No:</b>	ON6172494			<b>Status:</b>	
<b>SIC Code:</b>	415290			<b>Co Admin:</b>	
<b>SIC Description:</b>	OTHER NEW MOTOR VEHICLE PARTS AND ACCESSORIES WHOLESALER-DISTRIBUTORS			<b>Choice of Contact:</b>	
<b>Approval Years:</b>	2013			<b>Phone No Admin:</b>	
<b>PO Box No:</b>				<b>Contam. Facility:</b>	
<b>Country:</b>				<b>MHSW Facility:</b>	

Detail(s)

<b>Waste Class:</b>	263
---------------------	-----

Map Key	Number of Records	Direction/ Distance (m)	Elev/Diff (m)	Site	DB
<b>Waste Class Desc:</b>		ORGANIC LABORATORY CHEMICALS			
<b>Waste Class:</b>		148			
<b>Waste Class Desc:</b>		INORGANIC LABORATORY CHEMICALS			
<b>Waste Class:</b>		212			
<b>Waste Class Desc:</b>		ALIPHATIC SOLVENTS			
<b>Waste Class:</b>		252			
<b>Waste Class Desc:</b>		WASTE OILS & LUBRICANTS			
<b>Waste Class:</b>		211			
<b>Waste Class Desc:</b>		AROMATIC SOLVENTS			
<b>Waste Class:</b>		331			
<b>Waste Class Desc:</b>		WASTE COMPRESSED GASES			
<b>Waste Class:</b>		145			
<b>Waste Class Desc:</b>		PAINT/PIGMENT/COATING RESIDUES			

<a href="#">181</a>	10 of 16	<b>ENE/19.9</b>	<b>172.8 / -6.98</b>	<b>Canadian Bearings Ltd.</b> 1600 Drew Rd. Mississauga ON L5S1S5	<b>GEN</b>
<b>Generator No:</b>	ON6172494			<b>Status:</b>	
<b>SIC Code:</b>	415290			<b>Co Admin:</b>	
<b>SIC Description:</b>	OTHER NEW MOTOR VEHICLE PARTS AND ACCESSORIES WHOLESALER-DISTRIBUTORS			<b>Choice of Contact:</b>	CO_OFFICIAL
<b>Approval Years:</b>	2016			<b>Phone No Admin:</b>	
<b>PO Box No:</b>				<b>Contam. Facility:</b>	No
<b>Country:</b>	Canada			<b>MHSW Facility:</b>	No

**Detail(s)**

<b>Waste Class:</b>	252
<b>Waste Class Desc:</b>	WASTE OILS & LUBRICANTS
<b>Waste Class:</b>	122
<b>Waste Class Desc:</b>	ALKALINE WASTES - OTHER METALS
<b>Waste Class:</b>	331
<b>Waste Class Desc:</b>	WASTE COMPRESSED GASES
<b>Waste Class:</b>	263
<b>Waste Class Desc:</b>	ORGANIC LABORATORY CHEMICALS
<b>Waste Class:</b>	148
<b>Waste Class Desc:</b>	INORGANIC LABORATORY CHEMICALS
<b>Waste Class:</b>	253
<b>Waste Class Desc:</b>	EMULSIFIED OILS
<b>Waste Class:</b>	211
<b>Waste Class Desc:</b>	AROMATIC SOLVENTS
<b>Waste Class:</b>	212
<b>Waste Class Desc:</b>	ALIPHATIC SOLVENTS
<b>Waste Class:</b>	145
<b>Waste Class Desc:</b>	PAINT/PIGMENT/COATING RESIDUES

Map Key	Number of Records	Direction/ Distance (m)	Elev/Diff (m)	Site	DB
<a href="#">181</a>	11 of 16	ENE/19.9	172.8 / -6.98	Canadian Bearings Ltd. 1600 Drew Rd. Mississauga ON L5S1S5	GEN
<b>Generator No:</b>	ON6172494			<b>Status:</b>	
<b>SIC Code:</b>	415290			<b>Co Admin:</b>	Tony Schincario
<b>SIC Description:</b>	OTHER NEW MOTOR VEHICLE PARTS AND ACCESSORIES WHOLESALER-DISTRIBUTORS			<b>Choice of Contact:</b>	CO_OFFICIAL
<b>Approval Years:</b>	2015			<b>Phone No Admin:</b>	905-670-6722 Ext.
<b>PO Box No:</b>				<b>Contam. Facility:</b>	No
<b>Country:</b>	Canada			<b>MHSW Facility:</b>	No
<b><u>Detail(s)</u></b>					
<b>Waste Class:</b>	148				
<b>Waste Class Desc:</b>	INORGANIC LABORATORY CHEMICALS				
<b>Waste Class:</b>	331				
<b>Waste Class Desc:</b>	WASTE COMPRESSED GASES				
<b>Waste Class:</b>	212				
<b>Waste Class Desc:</b>	ALIPHATIC SOLVENTS				
<b>Waste Class:</b>	145				
<b>Waste Class Desc:</b>	PAINT/PIGMENT/COATING RESIDUES				
<b>Waste Class:</b>	211				
<b>Waste Class Desc:</b>	AROMATIC SOLVENTS				
<b>Waste Class:</b>	263				
<b>Waste Class Desc:</b>	ORGANIC LABORATORY CHEMICALS				
<b>Waste Class:</b>	252				
<b>Waste Class Desc:</b>	WASTE OILS & LUBRICANTS				

<a href="#">181</a>	12 of 16	ENE/19.9	172.8 / -6.98	Canadian Bearings Ltd. 1600 Drew Rd. Mississauga ON L5S1S5	GEN
<b>Generator No:</b>	ON6172494			<b>Status:</b>	
<b>SIC Code:</b>	415290			<b>Co Admin:</b>	Tony Schincario
<b>SIC Description:</b>	OTHER NEW MOTOR VEHICLE PARTS AND ACCESSORIES WHOLESALER-DISTRIBUTORS			<b>Choice of Contact:</b>	CO_ADMIN
<b>Approval Years:</b>	2014			<b>Phone No Admin:</b>	905-670-6722 Ext.
<b>PO Box No:</b>				<b>Contam. Facility:</b>	No
<b>Country:</b>	Canada			<b>MHSW Facility:</b>	No
<b><u>Detail(s)</u></b>					
<b>Waste Class:</b>	263				
<b>Waste Class Desc:</b>	ORGANIC LABORATORY CHEMICALS				
<b>Waste Class:</b>	252				
<b>Waste Class Desc:</b>	WASTE OILS & LUBRICANTS				
<b>Waste Class:</b>	148				
<b>Waste Class Desc:</b>	INORGANIC LABORATORY CHEMICALS				
<b>Waste Class:</b>	331				
<b>Waste Class Desc:</b>	WASTE COMPRESSED GASES				
<b>Waste Class:</b>	211				

Map Key	Number of Records	Direction/ Distance (m)	Elev/Diff (m)	Site	DB
<b>Waste Class Desc:</b>		AROMATIC SOLVENTS			
<b>Waste Class:</b>		145			
<b>Waste Class Desc:</b>		PAINT/PIGMENT/COATING RESIDUES			
<b>Waste Class:</b>		212			
<b>Waste Class Desc:</b>		ALIPHATIC SOLVENTS			

<a href="#">181</a>	13 of 16	<b>ENE/19.9</b>	<b>172.8 / -6.98</b>	<b>Canadian Bearings Ltd. 1600 Drew Rd. Mississauga ON L5S1S5</b>	<b>GEN</b>
<b>Generator No:</b>	ON6172494			<b>Status:</b> Registered	
<b>SIC Code:</b>				<b>Co Admin:</b>	
<b>SIC Description:</b>				<b>Choice of Contact:</b>	
<b>Approval Years:</b>	As of Dec 2018			<b>Phone No Admin:</b>	
<b>PO Box No:</b>				<b>Contam. Facility:</b>	
<b>Country:</b>	Canada			<b>MHSW Facility:</b>	

**Detail(s)**

<b>Waste Class:</b>	122 C
<b>Waste Class Desc:</b>	Alkaline slutions - containing other metals and non-metals (not cyanide)
<b>Waste Class:</b>	145 I
<b>Waste Class Desc:</b>	Wastes from the use of pigments, coatings and paints
<b>Waste Class:</b>	148 C
<b>Waste Class Desc:</b>	Misc. wastes and inorganic chemicals
<b>Waste Class:</b>	211 I
<b>Waste Class Desc:</b>	Aromatic solvents and residues
<b>Waste Class:</b>	212 I
<b>Waste Class Desc:</b>	Aliphatic solvents and residues
<b>Waste Class:</b>	252 L
<b>Waste Class Desc:</b>	Waste crankcase oils and lubricants
<b>Waste Class:</b>	253 L
<b>Waste Class Desc:</b>	Emulsified oils
<b>Waste Class:</b>	263 B
<b>Waste Class Desc:</b>	Misc. waste organic chemicals
<b>Waste Class:</b>	263 I
<b>Waste Class Desc:</b>	Misc. waste organic chemicals
<b>Waste Class:</b>	331 I
<b>Waste Class Desc:</b>	Waste compressed gases including cylinders

<a href="#">181</a>	14 of 16	<b>ENE/19.9</b>	<b>172.8 / -6.98</b>	<b>Canadian Bearings Ltd. 1600 Drew Rd. Mississauga ON L5S1S5</b>	<b>GEN</b>
<b>Generator No:</b>	ON6172494			<b>Status:</b> Registered	
<b>SIC Code:</b>				<b>Co Admin:</b>	
<b>SIC Description:</b>				<b>Choice of Contact:</b>	
<b>Approval Years:</b>	As of Oct 2019			<b>Phone No Admin:</b>	
<b>PO Box No:</b>				<b>Contam. Facility:</b>	
<b>Country:</b>	Canada			<b>MHSW Facility:</b>	

**Detail(s)**



<b>Map Key</b>	<b>Number of Records</b>	<b>Direction/ Distance (m)</b>	<b>Elev/Diff (m)</b>	<b>Site</b>	<b>DB</b>
<b>Waste Class:</b>		331 I			
<b>Waste Class Desc:</b>		Waste compressed gases including cylinders			
<b>Waste Class:</b>		253 L			
<b>Waste Class Desc:</b>		Emulsified oils			
<b>Waste Class:</b>		148 C			
<b>Waste Class Desc:</b>		Misc. wastes and inorganic chemicals			
<b>Waste Class:</b>		263 B			
<b>Waste Class Desc:</b>		Misc. waste organic chemicals			
<b>Waste Class:</b>		252 L			
<b>Waste Class Desc:</b>		Waste crankcase oils and lubricants			
<b>Waste Class:</b>		212 I			
<b>Waste Class Desc:</b>		Aliphatic solvents and residues			
<b>Waste Class:</b>		122 C			
<b>Waste Class Desc:</b>		Alkaline slutions - containing other metals and non-metals (not cyanide)			
<b>Waste Class:</b>		211 I			
<b>Waste Class Desc:</b>		Aromatic solvents and residues			
<b>Waste Class:</b>		145 I			
<b>Waste Class Desc:</b>		Wastes from the use of pigments, coatings and paints			
<b>Waste Class:</b>		263 I			
<b>Waste Class Desc:</b>		Misc. waste organic chemicals			

[181](#)

15 of 16

ENE/19.9

172.8 / -6.98

**Canadian Bearings Ltd.**  
**1600 Drew Rd.**  
**Mississauga ON L5S1S5**

GEN

<b>Generator No:</b>	ON6172494	<b>Status:</b>	Registered
<b>SIC Code:</b>		<b>Co Admin:</b>	
<b>SIC Description:</b>		<b>Choice of Contact:</b>	
<b>Approval Years:</b>	As of Nov 2021	<b>Phone No Admin:</b>	
<b>PO Box No:</b>		<b>Contam. Facility:</b>	
<b>Country:</b>	Canada	<b>MHSW Facility:</b>	

Detail(s)

<b>Waste Class:</b>	122 C
<b>Waste Class Desc:</b>	Alkaline slutions - containing other metals and non-metals (not cyanide)
<b>Waste Class:</b>	331 I
<b>Waste Class Desc:</b>	Waste compressed gases including cylinders
<b>Waste Class:</b>	263 I
<b>Waste Class Desc:</b>	Misc. waste organic chemicals
<b>Waste Class:</b>	211 I
<b>Waste Class Desc:</b>	Aromatic solvents and residues
<b>Waste Class:</b>	252 L
<b>Waste Class Desc:</b>	Waste crankcase oils and lubricants
<b>Waste Class:</b>	212 I
<b>Waste Class Desc:</b>	Aliphatic solvents and residues
<b>Waste Class:</b>	253 L
<b>Waste Class Desc:</b>	Emulsified oils

Map Key	Number of Records	Direction/ Distance (m)	Elev/Diff (m)	Site	DB
<b>Waste Class:</b>		148 C			
<b>Waste Class Desc:</b>		Misc. wastes and inorganic chemicals			
<b>Waste Class:</b>		263 B			
<b>Waste Class Desc:</b>		Misc. waste organic chemicals			
<b>Waste Class:</b>		145 I			
<b>Waste Class Desc:</b>		Wastes from the use of pigments, coatings and paints			
<a href="#">181</a>	16 of 16	<b>ENE/19.9</b>	<b>172.8 / -6.98</b>	<b>Canadian Bearings Ltd. 1600 Drew Rd. Mississauga ON L5S1S5</b>	<b>GEN</b>
<b>Generator No:</b>	ON6172494			<b>Status:</b> Registered	
<b>SIC Code:</b>				<b>Co Admin:</b>	
<b>SIC Description:</b>				<b>Choice of Contact:</b>	
<b>Approval Years:</b>	As of Feb 2022			<b>Phone No Admin:</b>	
<b>PO Box No:</b>				<b>Contam. Facility:</b>	
<b>Country:</b>	Canada			<b>MHSW Facility:</b>	
<b><u>Detail(s)</u></b>					
<b>Waste Class:</b>		212 I			
<b>Waste Class Desc:</b>		Aliphatic solvents and residues			
<b>Waste Class:</b>		211 I			
<b>Waste Class Desc:</b>		Aromatic solvents and residues			
<b>Waste Class:</b>		145 I			
<b>Waste Class Desc:</b>		Wastes from the use of pigments, coatings and paints			
<b>Waste Class:</b>		148 C			
<b>Waste Class Desc:</b>		Misc. wastes and inorganic chemicals			
<b>Waste Class:</b>		263 I			
<b>Waste Class Desc:</b>		Misc. waste organic chemicals			
<b>Waste Class:</b>		263 B			
<b>Waste Class Desc:</b>		Misc. waste organic chemicals			
<b>Waste Class:</b>		252 L			
<b>Waste Class Desc:</b>		Waste crankcase oils and lubricants			
<b>Waste Class:</b>		331 I			
<b>Waste Class Desc:</b>		Waste compressed gases including cylinders			
<b>Waste Class:</b>		122 C			
<b>Waste Class Desc:</b>		Alkaline slutions - containing other metals and non-metals (not cyanide)			
<b>Waste Class:</b>		253 L			
<b>Waste Class Desc:</b>		Emulsified oils			
<a href="#">182</a>	1 of 15	<b>ENE/20.7</b>	<b>173.8 / -5.99</b>	<b>Koss Aerospace Ltd. 7805 Tranmere Dr Suite 7804 Mississauga ON L5S 1V5</b>	<b>SCT</b>
<b>Established:</b>	01-AUG-75				
<b>Plant Size (ft²):</b>	40000				
<b>Employment:</b>					
<b><u>--Details--</u></b>					
<b>Description:</b>	Aerospace Product and Parts Manufacturing				

Map Key	Number of Records	Direction/ Distance (m)	Elev/Diff (m)	Site	DB
<b>SIC/NAICS Code:</b>		336410			
<b>Description:</b>		Aerospace Product and Parts Manufacturing			
<b>SIC/NAICS Code:</b>		336410			
<a href="#">182</a>	2 of 15	<b>ENE/20.7</b>	<b>173.8 / -5.99</b>	<b>Koss Machine &amp; Tool Co 7805 Tranmere Dr Mississauga ON L5S 1V5</b>	<b>SCT</b>
<b>Established:</b>		01-AUG-75			
<b>Plant Size (ft²):</b>		11000			
<b>Employment:</b>					
<b>--Details--</b>					
<b>Description:</b>		Aerospace Product and Parts Manufacturing			
<b>SIC/NAICS Code:</b>		336410			
<b>Description:</b>		Machine Shops			
<b>SIC/NAICS Code:</b>		332710			
<b>Description:</b>		Mining and Oil and Gas Field Machinery Manufacturing			
<b>SIC/NAICS Code:</b>		333130			
<a href="#">182</a>	3 of 15	<b>ENE/20.7</b>	<b>173.8 / -5.99</b>	<b>Koss Aerospace 7805 Tranmere Drive Mississauga ON L5S 1V5</b>	<b>GEN</b>
<b>Generator No:</b>		ON8900987		<b>Status:</b>	
<b>SIC Code:</b>				<b>Co Admin:</b>	
<b>SIC Description:</b>				<b>Choice of Contact:</b>	
<b>Approval Years:</b>		07,08		<b>Phone No Admin:</b>	
<b>PO Box No:</b>				<b>Contam. Facility:</b>	
<b>Country:</b>				<b>MHSW Facility:</b>	
<b><u>Detail(s)</u></b>					
<b>Waste Class:</b>		252			
<b>Waste Class Desc:</b>		WASTE OILS & LUBRICANTS			
<b>Waste Class:</b>		253			
<b>Waste Class Desc:</b>		EMULSIFIED OILS			
<a href="#">182</a>	4 of 15	<b>ENE/20.7</b>	<b>173.8 / -5.99</b>	<b>Koss Aerospace 7805 Tranmere Drive Mississauga ON</b>	<b>GEN</b>
<b>Generator No:</b>		ON8900987		<b>Status:</b>	
<b>SIC Code:</b>		332721		<b>Co Admin:</b>	
<b>SIC Description:</b>				<b>Choice of Contact:</b>	
<b>Approval Years:</b>		2009		<b>Phone No Admin:</b>	
<b>PO Box No:</b>				<b>Contam. Facility:</b>	
<b>Country:</b>				<b>MHSW Facility:</b>	
<b><u>Detail(s)</u></b>					
<b>Waste Class:</b>		252			
<b>Waste Class Desc:</b>		WASTE OILS & LUBRICANTS			
<b>Waste Class:</b>		253			

Map Key	Number of Records	Direction/ Distance (m)	Elev/Diff (m)	Site	DB
<b>Waste Class Desc:</b>		EMULSIFIED OILS			
<a href="#">182</a>	5 of 15	<b>ENE/20.7</b>	<b>173.8 / -5.99</b>	<b>Koss Aerospace 7805 Tranmere Drive Mississauga ON</b>	<b>GEN</b>
<b>Generator No:</b>	ON8900987			<b>Status:</b>	
<b>SIC Code:</b>	332721			<b>Co Admin:</b>	
<b>SIC Description:</b>				<b>Choice of Contact:</b>	
<b>Approval Years:</b>	2010			<b>Phone No Admin:</b>	
<b>PO Box No:</b>				<b>Contam. Facility:</b>	
<b>Country:</b>				<b>MHSW Facility:</b>	
<b><u>Detail(s)</u></b>					
<b>Waste Class:</b>	253				
<b>Waste Class Desc:</b>	EMULSIFIED OILS				
<b>Waste Class:</b>	252				
<b>Waste Class Desc:</b>	WASTE OILS & LUBRICANTS				
<a href="#">182</a>	6 of 15	<b>ENE/20.7</b>	<b>173.8 / -5.99</b>	<b>Koss Aerospace 7805 Tranmere Drive Mississauga ON</b>	<b>GEN</b>
<b>Generator No:</b>	ON8900987			<b>Status:</b>	
<b>SIC Code:</b>	332721			<b>Co Admin:</b>	
<b>SIC Description:</b>				<b>Choice of Contact:</b>	
<b>Approval Years:</b>	2011			<b>Phone No Admin:</b>	
<b>PO Box No:</b>				<b>Contam. Facility:</b>	
<b>Country:</b>				<b>MHSW Facility:</b>	
<b><u>Detail(s)</u></b>					
<b>Waste Class:</b>	252				
<b>Waste Class Desc:</b>	WASTE OILS & LUBRICANTS				
<b>Waste Class:</b>	253				
<b>Waste Class Desc:</b>	EMULSIFIED OILS				
<a href="#">182</a>	7 of 15	<b>ENE/20.7</b>	<b>173.8 / -5.99</b>	<b>Koss Aerospace 7805 Tranmere Drive Mississauga ON L5S 1V5</b>	<b>GEN</b>
<b>Generator No:</b>	ON8900987			<b>Status:</b>	
<b>SIC Code:</b>	332721			<b>Co Admin:</b>	
<b>SIC Description:</b>				<b>Choice of Contact:</b>	
<b>Approval Years:</b>	2012			<b>Phone No Admin:</b>	
<b>PO Box No:</b>				<b>Contam. Facility:</b>	
<b>Country:</b>				<b>MHSW Facility:</b>	
<b><u>Detail(s)</u></b>					
<b>Waste Class:</b>	252				
<b>Waste Class Desc:</b>	WASTE OILS & LUBRICANTS				
<b>Waste Class:</b>	253				
<b>Waste Class Desc:</b>	EMULSIFIED OILS				

Map Key	Number of Records	Direction/ Distance (m)	Elev/Diff (m)	Site	DB
<a href="#">182</a>	8 of 15	ENE/20.7	173.8 / -5.99	Koss Aerospace 7805 Tranmere Drive Mississauga ON	GEN
<b>Generator No:</b>	ON8900987			<b>Status:</b>	
<b>SIC Code:</b>	332721			<b>Co Admin:</b>	
<b>SIC Description:</b>				<b>Choice of Contact:</b>	
<b>Approval Years:</b>	2013			<b>Phone No Admin:</b>	
<b>PO Box No:</b>				<b>Contam. Facility:</b>	
<b>Country:</b>				<b>MHSW Facility:</b>	
<b><u>Detail(s)</u></b>					
<b>Waste Class:</b>	252				
<b>Waste Class Desc:</b>	WASTE OILS & LUBRICANTS				
<b>Waste Class:</b>	253				
<b>Waste Class Desc:</b>	EMULSIFIED OILS				
<a href="#">182</a>	9 of 15	ENE/20.7	173.8 / -5.99	Koss Aerospace 7805 Tranmere Drive Mississauga ON L5S 1V5	GEN
<b>Generator No:</b>	ON8900987			<b>Status:</b>	
<b>SIC Code:</b>	332721			<b>Co Admin:</b>	Alex Blinov
<b>SIC Description:</b>	332721			<b>Choice of Contact:</b>	CO_OFFICIAL
<b>Approval Years:</b>	2016			<b>Phone No Admin:</b>	905-364-5000 Ext.
<b>PO Box No:</b>				<b>Contam. Facility:</b>	No
<b>Country:</b>	Canada			<b>MHSW Facility:</b>	No
<b><u>Detail(s)</u></b>					
<b>Waste Class:</b>	253				
<b>Waste Class Desc:</b>	EMULSIFIED OILS				
<b>Waste Class:</b>	252				
<b>Waste Class Desc:</b>	WASTE OILS & LUBRICANTS				
<a href="#">182</a>	10 of 15	ENE/20.7	173.8 / -5.99	Koss Aerospace 7805 Tranmere Drive Mississauga ON L5S 1V5	GEN
<b>Generator No:</b>	ON8900987			<b>Status:</b>	
<b>SIC Code:</b>	332721			<b>Co Admin:</b>	Alex Blinov
<b>SIC Description:</b>	332721			<b>Choice of Contact:</b>	CO_OFFICIAL
<b>Approval Years:</b>	2015			<b>Phone No Admin:</b>	905-364-5000 Ext.
<b>PO Box No:</b>				<b>Contam. Facility:</b>	No
<b>Country:</b>	Canada			<b>MHSW Facility:</b>	No
<b><u>Detail(s)</u></b>					
<b>Waste Class:</b>	252				
<b>Waste Class Desc:</b>	WASTE OILS & LUBRICANTS				
<b>Waste Class:</b>	253				
<b>Waste Class Desc:</b>	EMULSIFIED OILS				
<a href="#">182</a>	11 of 15	ENE/20.7	173.8 / -5.99	Koss Aerospace 7805 Tranmere Drive Mississauga ON L5S 1V5	GEN

Map Key	Number of Records	Direction/ Distance (m)	Elev/Diff (m)	Site	DB
<b>Generator No:</b> ON8900987 <b>SIC Code:</b> 332721 <b>SIC Description:</b> 332721 <b>Approval Years:</b> 2014 <b>PO Box No:</b> <b>Country:</b> Canada					
<b>Status:</b> <b>Co Admin:</b> Alex Blinov <b>Choice of Contact:</b> CO_OFFICIAL <b>Phone No Admin:</b> 905-364-5000 Ext. <b>Contam. Facility:</b> No <b>MHSW Facility:</b> No					
<b><u>Detail(s)</u></b>					
<b>Waste Class:</b> 253 <b>Waste Class Desc:</b> EMULSIFIED OILS					
<b>Waste Class:</b> 252 <b>Waste Class Desc:</b> WASTE OILS & LUBRICANTS					
<a href="#">182</a>	12 of 15	ENE/20.7	173.8 / -5.99	Koss Aerospace 7805 Tranmere Drive Mississauga ON L5S 1V5	GEN
<b>Generator No:</b> ON8900987 <b>SIC Code:</b> <b>SIC Description:</b> <b>Approval Years:</b> As of Dec 2018 <b>PO Box No:</b> <b>Country:</b> Canada					
<b>Status:</b> Registered <b>Co Admin:</b> <b>Choice of Contact:</b> <b>Phone No Admin:</b> <b>Contam. Facility:</b> <b>MHSW Facility:</b>					
<b><u>Detail(s)</u></b>					
<b>Waste Class:</b> 252 L <b>Waste Class Desc:</b> Waste crankcase oils and lubricants					
<b>Waste Class:</b> 253 L <b>Waste Class Desc:</b> Emulsified oils					
<a href="#">182</a>	13 of 15	ENE/20.7	173.8 / -5.99	Koss Aerospace 7805 Tranmere Drive Mississauga ON L5S 1V5	GEN
<b>Generator No:</b> ON8900987 <b>SIC Code:</b> <b>SIC Description:</b> <b>Approval Years:</b> As of Jul 2020 <b>PO Box No:</b> <b>Country:</b> Canada					
<b>Status:</b> Registered <b>Co Admin:</b> <b>Choice of Contact:</b> <b>Phone No Admin:</b> <b>Contam. Facility:</b> <b>MHSW Facility:</b>					
<b><u>Detail(s)</u></b>					
<b>Waste Class:</b> 253 L <b>Waste Class Desc:</b> Emulsified oils					
<b>Waste Class:</b> 252 L <b>Waste Class Desc:</b> Waste crankcase oils and lubricants					
<a href="#">182</a>	14 of 15	ENE/20.7	173.8 / -5.99	Koss Aerospace 7805 Tranmere Drive Mississauga ON L5S 1V5	GEN
<b>Generator No:</b> ON8900987 <b>SIC Code:</b> <b>SIC Description:</b> <b>Approval Years:</b> As of Nov 2021					
<b>Status:</b> Registered <b>Co Admin:</b> <b>Choice of Contact:</b> <b>Phone No Admin:</b>					

Map Key	Number of Records	Direction/Distance (m)	Elev/Diff (m)	Site	DB
<b>PO Box No:</b> <b>Country:</b>	Canada			<b>Contam. Facility:</b> <b>MHSW Facility:</b>	
<b>Detail(s)</b>					
<b>Waste Class:</b> <b>Waste Class Desc:</b>	253 L Emulsified oils				
<b>Waste Class:</b> <b>Waste Class Desc:</b>	252 L Waste crankcase oils and lubricants				
<a href="#">182</a>	15 of 15	ENE/20.7	173.8 / -5.99	DH Aerospace Holdings Inc. 7805 Tranmere Drive Mississauga ON L5S 1V5	GEN
<b>Generator No:</b> <b>SIC Code:</b> <b>SIC Description:</b> <b>Approval Years:</b> <b>PO Box No:</b> <b>Country:</b>	ON8900987  As of Feb 2022 Canada			<b>Status:</b> Registered <b>Co Admin:</b> <b>Choice of Contact:</b> <b>Phone No Admin:</b> <b>Contam. Facility:</b> <b>MHSW Facility:</b>	
<b>Detail(s)</b>					
<b>Waste Class:</b> <b>Waste Class Desc:</b>	253 L Emulsified oils				
<b>Waste Class:</b> <b>Waste Class Desc:</b>	252 L Waste crankcase oils and lubricants				
<a href="#">183</a>	1 of 1	W/20.9	198.9 / 19.07	150 First Gulf Boulevard Brampton ON L6W 4T8	EHS
<b>Order No:</b> <b>Status:</b> <b>Report Type:</b> <b>Report Date:</b> <b>Date Received:</b> <b>Previous Site Name:</b> <b>Lot/Building Size:</b> <b>Additional Info Ordered:</b>	21090100240 C Standard Report 07-SEP-21 01-SEP-21   Fire Insur. Maps and/or Site Plans; Aerial Photos			<b>Nearest Intersection:</b> <b>Municipality:</b> <b>Client Prov/State:</b> ON <b>Search Radius (km):</b> .25 <b>X:</b> -79.7129311 <b>Y:</b> 43.6774325	
<a href="#">184</a>	1 of 1	E/21.4	170.8 / -8.98	ON	WWIS
<b>Well ID:</b> <b>Construction Date:</b> <b>Use 1st:</b> <b>Use 2nd:</b> <b>Final Well Status:</b> <b>Water Type:</b> <b>Casing Material:</b> <b>Audit No:</b> <b>Tag:</b> <b>Constructn Method:</b> <b>Elevation (m):</b> <b>Elevatn Reliabilty:</b> <b>Depth to Bedrock:</b> <b>Well Depth:</b> <b>Overburden/Bedrock:</b> <b>Pump Rate:</b>	7226748      C26012 A158651            			<b>Flowing (Y/N):</b> <b>Flow Rate:</b> <b>Data Entry Status:</b> Yes <b>Data Src:</b> <b>Date Received:</b> 05-Sep-2014 00:00:00 <b>Selected Flag:</b> TRUE <b>Abandonment Rec:</b> <b>Contractor:</b> 7230 <b>Form Version:</b> 8 <b>Owner:</b> <b>County:</b> PEEL <b>Lot:</b> <b>Concession:</b> <b>Concession Name:</b> <b>Easting NAD83:</b> <b>Northing NAD83:</b>	

Map Key	Number of Records	Direction/ Distance (m)	Elev/Diff (m)	Site	DB
<b>Static Water Level:</b> <b>Clear/Cloudy:</b> <b>Municipality:</b> <b>Site Info:</b>		MISSISSAUGA CITY		<b>Zone:</b> <b>UTM Reliability:</b>	
PDF URL (Map):					
<b>Additional Detail(s) (Map)</b>					
<b>Well Completed Date:</b> <b>Year Completed:</b> <b>Depth (m):</b> <b>Latitude:</b> <b>Longitude:</b> <b>Path:</b>		2014/02/10 2014 43.6742681257646 -79.6722784162934			
<b>Bore Hole Information</b>					
<b>Bore Hole ID:</b> <b>DP2BR:</b> <b>Spatial Status:</b> <b>Code OB:</b> <b>Code OB Desc:</b> <b>Open Hole:</b> <b>Cluster Kind:</b> <b>Date Completed:</b> <b>Remarks:</b> <b>Elevrc Desc:</b> <b>Location Source Date:</b> <b>Improvement Location Source:</b> <b>Improvement Location Method:</b> <b>Source Revision Comment:</b> <b>Supplier Comment:</b>		1005114817		<b>Elevation:</b> <b>Elevrc:</b> <b>Zone:</b> <b>East83:</b> <b>North83:</b> <b>Org CS:</b> <b>UTMRC:</b> <b>UTMRC Desc:</b> <b>Location Method:</b>	17 607030.00 4836552.00 UTM83 4 margin of error : 30 m - 100 m wwr
<b>Links</b>					
<b>Bore Hole ID:</b> <b>Depth M:</b> <b>Year Completed:</b> <b>Well Completed Dt:</b> <b>Audit No:</b>		1005114817 2014 2014/02/10 C26012		<b>Tag No:</b> <b>Contractor:</b> <b>Path:</b> <b>Latitude:</b> <b>Longitude:</b>	A158651 7230 43.6742681257646 -79.6722784162934

[185](#)    1 of 1    WSW/23.4    200.6 / 20.80    ON    [WWIS](#)

<b>Well ID:</b> <b>Construction Date:</b> <b>Use 1st:</b> <b>Use 2nd:</b> <b>Final Well Status:</b> <b>Water Type:</b> <b>Casing Material:</b> <b>Audit No:</b> <b>Tag:</b> <b>Constructn Method:</b> <b>Elevation (m):</b> <b>Elevatn Reliabilty:</b> <b>Depth to Bedrock:</b> <b>Well Depth:</b> <b>Overburden/Bedrock:</b> <b>Pump Rate:</b> <b>Static Water Level:</b>		7357551		<b>Flowing (Y/N):</b> <b>Flow Rate:</b> <b>Data Entry Status:</b> <b>Data Src:</b> <b>Date Received:</b> <b>Selected Flag:</b> <b>Abandonment Rec:</b> <b>Contractor:</b> <b>Form Version:</b> <b>Owner:</b> <b>County:</b> <b>Lot:</b> <b>Concession:</b> <b>Concession Name:</b> <b>Easting NAD83:</b> <b>Northing NAD83:</b> <b>Zone:</b>	Yes 30-Apr-2020 00:00:00 TRUE 7215 8 PEEL
----------------------------------------------------------------------------------------------------------------------------------------------------------------------------------------------------------------------------------------------------------------------------------------------------------------------------------------------------------------------------------------------------------------------------	--	---------	--	----------------------------------------------------------------------------------------------------------------------------------------------------------------------------------------------------------------------------------------------------------------------------------------------------------------------------------------------------------------------------------------------	----------------------------------------------------------



Map Key	Number of Records	Direction/ Distance (m)	Elev/Diff (m)	Site	DB
---------	-------------------	-------------------------	---------------	------	----

Clear/Cloudy:  
Municipality: BRAMPTON CITY (TORONTO TWP)  
Site Info: UTM Reliability:

PDF URL (Map):

**Additional Detail(s) (Map)**

Well Completed Date: 2020/01/07  
Year Completed: 2020  
Depth (m):  
Latitude: 43.6691303117363  
Longitude: -79.7143171296743  
Path:

**Bore Hole Information**

Bore Hole ID:	1008266523	Elevation:	
DP2BR:		Elevrc:	
Spatial Status:		Zone:	17
Code OB:		East83:	603650.00
Code OB Desc:		North83:	4835928.00
Open Hole:		Org CS:	UTM83
Cluster Kind:		UTMRC:	4
Date Completed:	07-Jan-2020 00:00:00	UTMRC Desc:	margin of error : 30 m - 100 m
Remarks:		Location Method:	wwr
Elevrc Desc:			
Location Source Date:			
Improvement Location Source:			
Improvement Location Method:			
Source Revision Comment:			
Supplier Comment:			

**Links**

Bore Hole ID:	1008266523	Tag No:	
Depth M:		Contractor:	7215
Year Completed:	2020	Path:	
Well Completed Dt:	2020/01/07	Latitude:	43.6691303117363
Audit No:	C47223	Longitude:	-79.7143171296743

<a href="#">186</a>	1 of 7	W/29.3	200.8 / 21.02	ANB Canada Inc. 250 First Gulf Blvd Brampton ON L6W 4T5	GEN
---------------------	--------	--------	---------------	---------------------------------------------------------------	-----

Generator No:	ON6927920	Status:	Registered
SIC Code:		Co Admin:	
SIC Description:		Choice of Contact:	
Approval Years:	As of Nov 2021	Phone No Admin:	
PO Box No:		Contam. Facility:	
Country:	Canada	MHSW Facility:	

**Detail(s)**

Waste Class:	261 L
Waste Class Desc:	Pharmaceuticals
Waste Class:	331 I
Waste Class Desc:	Waste compressed gases including cylinders
Waste Class:	261 I
Waste Class Desc:	Pharmaceuticals

Map Key	Number of Records	Direction/ Distance (m)	Elev/Diff (m)	Site	DB
<b>Waste Class:</b>		261 B			
<b>Waste Class Desc:</b>		Pharmaceuticals			
<b>Waste Class:</b>		262 L			
<b>Waste Class Desc:</b>		Detergents and soaps			
<b>Waste Class:</b>		263 A			
<b>Waste Class Desc:</b>		Misc. waste organic chemicals			
<b>Waste Class:</b>		212 I			
<b>Waste Class Desc:</b>		Aliphatic solvents and residues			
<b>Waste Class:</b>		121 C			
<b>Waste Class Desc:</b>		Alkaline slutions - containing heavy metals			

<a href="#">186</a>	2 of 7	W/29.3	200.8 / 21.02	Apotex Inc. 250 First Gulf Boulevard Brampton ON L6W 4T5	GEN
<b>Generator No:</b>	ON9263999			<b>Status:</b> Registered	
<b>SIC Code:</b>				<b>Co Admin:</b>	
<b>SIC Description:</b>				<b>Choice of Contact:</b>	
<b>Approval Years:</b>	As of Nov 2021			<b>Phone No Admin:</b>	
<b>PO Box No:</b>				<b>Contam. Facility:</b>	
<b>Country:</b>	Canada			<b>MHSW Facility:</b>	

Detail(s)

<b>Waste Class:</b>	261 L				
<b>Waste Class Desc:</b>	Pharmaceuticals				

<a href="#">186</a>	3 of 7	W/29.3	200.8 / 21.02	Direct Limited Partnership 250 First Gulf Blvd Brampton ON L6W 4T5	GEN
<b>Generator No:</b>	ON5177659			<b>Status:</b> Registered	
<b>SIC Code:</b>				<b>Co Admin:</b>	
<b>SIC Description:</b>				<b>Choice of Contact:</b>	
<b>Approval Years:</b>	As of Nov 2021			<b>Phone No Admin:</b>	
<b>PO Box No:</b>				<b>Contam. Facility:</b>	
<b>Country:</b>	Canada			<b>MHSW Facility:</b>	

Detail(s)

<b>Waste Class:</b>	252 L				
<b>Waste Class Desc:</b>	Waste crankcase oils and lubricants				
<b>Waste Class:</b>	263 L				
<b>Waste Class Desc:</b>	Misc. waste organic chemicals				
<b>Waste Class:</b>	263 A				
<b>Waste Class Desc:</b>	Misc. waste organic chemicals				

<a href="#">186</a>	4 of 7	W/29.3	200.8 / 21.02	ANB Canada Inc. 250 First Gulf Blvd Brampton ON L6W4T5	GEN
<b>Generator No:</b>	ON7672593			<b>Status:</b> Registered	
<b>SIC Code:</b>				<b>Co Admin:</b>	
<b>SIC Description:</b>				<b>Choice of Contact:</b>	
<b>Approval Years:</b>	As of Nov 2021			<b>Phone No Admin:</b>	

Map Key	Number of Records	Direction/ Distance (m)	Elev/Diff (m)	Site	DB
<b>PO Box No:</b> <b>Country:</b>	Canada			<b>Contam. Facility:</b> <b>MHSW Facility:</b>	
<b><u>Detail(s)</u></b>					
<b>Waste Class:</b> <b>Waste Class Desc:</b>	261 L Pharmaceuticals				
<b>Waste Class:</b> <b>Waste Class Desc:</b>	263 A Misc. waste organic chemicals				
<a href="#">186</a>	5 of 7	W/29.3	200.8 / 21.02	<b>ANB Canada Inc.</b> <b>250 First Gulf Blvd</b> <b>Brampton ON L6W4T5</b>	<b>GEN</b>
<b>Generator No:</b> <b>SIC Code:</b> <b>SIC Description:</b> <b>Approval Years:</b> <b>PO Box No:</b> <b>Country:</b>	ON7672593  As of Feb 2022 Canada			<b>Status:</b> Registered <b>Co Admin:</b> <b>Choice of Contact:</b> <b>Phone No Admin:</b> <b>Contam. Facility:</b> <b>MHSW Facility:</b>	
<b><u>Detail(s)</u></b>					
<b>Waste Class:</b> <b>Waste Class Desc:</b>	263 A Misc. waste organic chemicals				
<b>Waste Class:</b> <b>Waste Class Desc:</b>	261 L Pharmaceuticals				
<a href="#">186</a>	6 of 7	W/29.3	200.8 / 21.02	<b>Apotex Inc.</b> <b>250 First Gulf Boulevard</b> <b>Brampton ON L6W 4T5</b>	<b>GEN</b>
<b>Generator No:</b> <b>SIC Code:</b> <b>SIC Description:</b> <b>Approval Years:</b> <b>PO Box No:</b> <b>Country:</b>	ON9263999  As of Feb 2022 Canada			<b>Status:</b> Registered <b>Co Admin:</b> <b>Choice of Contact:</b> <b>Phone No Admin:</b> <b>Contam. Facility:</b> <b>MHSW Facility:</b>	
<b><u>Detail(s)</u></b>					
<b>Waste Class:</b> <b>Waste Class Desc:</b>	261 L Pharmaceuticals				
<a href="#">186</a>	7 of 7	W/29.3	200.8 / 21.02	<b>Direct Limited Partnership</b> <b>250 First Gulf Blvd</b> <b>Brampton ON L6W 4T5</b>	<b>GEN</b>
<b>Generator No:</b> <b>SIC Code:</b> <b>SIC Description:</b> <b>Approval Years:</b> <b>PO Box No:</b> <b>Country:</b>	ON5177659  As of Feb 2022 Canada			<b>Status:</b> Registered <b>Co Admin:</b> <b>Choice of Contact:</b> <b>Phone No Admin:</b> <b>Contam. Facility:</b> <b>MHSW Facility:</b>	
<b><u>Detail(s)</u></b>					
<b>Waste Class:</b>	263 L				

Map Key	Number of Records	Direction/ Distance (m)	Elev/Diff (m)	Site	DB
<b>Waste Class Desc:</b>		Misc. waste organic chemicals			
<b>Waste Class:</b>		252 L			
<b>Waste Class Desc:</b>		Waste crankcase oils and lubricants			
<b>Waste Class:</b>		263 A			
<b>Waste Class Desc:</b>		Misc. waste organic chemicals			

<a href="#">187</a>	1 of 1	ENE/35.2	180.4 / 0.61	7280 DIXIE ROAD Mississauga ON	WWIS
<b>Well ID:</b>	7145271			<b>Flowing (Y/N):</b>	
<b>Construction Date:</b>				<b>Flow Rate:</b>	
<b>Use 1st:</b>	Monitoring and Test Hole			<b>Data Entry Status:</b>	
<b>Use 2nd:</b>	0			<b>Data Src:</b>	
<b>Final Well Status:</b>	Monitoring and Test Hole			<b>Date Received:</b>	21-May-2010 00:00:00
<b>Water Type:</b>				<b>Selected Flag:</b>	TRUE
<b>Casing Material:</b>				<b>Abandonment Rec:</b>	
<b>Audit No:</b>	Z114318			<b>Contractor:</b>	7241
<b>Tag:</b>	A096761			<b>Form Version:</b>	7
<b>Constructn Method:</b>				<b>Owner:</b>	
<b>Elevation (m):</b>				<b>County:</b>	PEEL
<b>Elevatn Reliabilty:</b>				<b>Lot:</b>	
<b>Depth to Bedrock:</b>				<b>Concession:</b>	
<b>Well Depth:</b>				<b>Concession Name:</b>	
<b>Overburden/Bedrock:</b>				<b>Easting NAD83:</b>	
<b>Pump Rate:</b>				<b>Northing NAD83:</b>	
<b>Static Water Level:</b>				<b>Zone:</b>	
<b>Clear/Cloudy:</b>				<b>UTM Reliability:</b>	
<b>Municipality:</b>	MISSISSAUGA CITY				
<b>Site Info:</b>	WKQ-002555				

**PDF URL (Map):** [https://d2khazk8e83rdv.cloudfront.net/moe\\_mapping/downloads/2Water/Wells\\_pdfs/714\7145271.pdf](https://d2khazk8e83rdv.cloudfront.net/moe_mapping/downloads/2Water/Wells_pdfs/714\7145271.pdf)

**Additional Detail(s) (Map)**

**Well Completed Date:** 2010/05/06  
**Year Completed:** 2010  
**Depth (m):** 4.8  
**Latitude:** 43.6804594918019  
**Longitude:** -79.6828857292825  
**Path:** 714\7145271.pdf

**Bore Hole Information**

<b>Bore Hole ID:</b>	1002984566	<b>Elevation:</b>	
<b>DP2BR:</b>		<b>Elevrc:</b>	
<b>Spatial Status:</b>		<b>Zone:</b>	17
<b>Code OB:</b>		<b>East83:</b>	606164.00
<b>Code OB Desc:</b>		<b>North83:</b>	4837226.00
<b>Open Hole:</b>		<b>Org CS:</b>	UTM83
<b>Cluster Kind:</b>		<b>UTMRC:</b>	4
<b>Date Completed:</b>	06-May-2010 00:00:00	<b>UTMRC Desc:</b>	margin of error : 30 m - 100 m
<b>Remarks:</b>		<b>Location Method:</b>	wwr
<b>Elevrc Desc:</b>			
<b>Location Source Date:</b>			
<b>Improvement Location Source:</b>			
<b>Improvement Location Method:</b>			
<b>Source Revision Comment:</b>			
<b>Supplier Comment:</b>			

**Overburden and Bedrock**

<b>Map Key</b>	<b>Number of Records</b>	<b>Direction/ Distance (m)</b>	<b>Elev/Diff (m)</b>	<b>Site</b>	<b>DB</b>
<b><u>Materials Interval</u></b>					
<b>Formation ID:</b>		1003183178			
<b>Layer:</b>		1			
<b>Color:</b>		6			
<b>General Color:</b>		BROWN			
<b>Mat1:</b>		28			
<b>Most Common Material:</b>		SAND			
<b>Mat2:</b>		11			
<b>Mat2 Desc:</b>		GRAVEL			
<b>Mat3:</b>		73			
<b>Mat3 Desc:</b>		HARD			
<b>Formation Top Depth:</b>		0.0			
<b>Formation End Depth:</b>		4.0			
<b>Formation End Depth UOM:</b>		m			
<b><u>Overburden and Bedrock</u></b>					
<b><u>Materials Interval</u></b>					
<b>Formation ID:</b>		1003183179			
<b>Layer:</b>		2			
<b>Color:</b>		2			
<b>General Color:</b>		GREY			
<b>Mat1:</b>		06			
<b>Most Common Material:</b>		SILT			
<b>Mat2:</b>		34			
<b>Mat2 Desc:</b>		TILL			
<b>Mat3:</b>		73			
<b>Mat3 Desc:</b>		HARD			
<b>Formation Top Depth:</b>		4.0			
<b>Formation End Depth:</b>		4.800000190734863			
<b>Formation End Depth UOM:</b>		m			
<b><u>Annular Space/Abandonment</u></b>					
<b><u>Sealing Record</u></b>					
<b>Plug ID:</b>		1003183181			
<b>Layer:</b>		1			
<b>Plug From:</b>		0.0			
<b>Plug To:</b>		0.3100000023841858			
<b>Plug Depth UOM:</b>		m			
<b><u>Annular Space/Abandonment</u></b>					
<b><u>Sealing Record</u></b>					
<b>Plug ID:</b>		1003183182			
<b>Layer:</b>		2			
<b>Plug From:</b>		0.3100000023841858			
<b>Plug To:</b>		1.5			
<b>Plug Depth UOM:</b>		m			
<b><u>Annular Space/Abandonment</u></b>					
<b><u>Sealing Record</u></b>					
<b>Plug ID:</b>		1003183183			
<b>Layer:</b>		3			
<b>Plug From:</b>		1.5			
<b>Plug To:</b>		4.800000190734863			
<b>Plug Depth UOM:</b>		m			
<b><u>Method of Construction &amp; Well</u></b>					
<b><u>Use</u></b>					

<i>Map Key</i>	<i>Number of Records</i>	<i>Direction/ Distance (m)</i>	<i>Elev/Diff (m)</i>	<i>Site</i>	<i>DB</i>
<b>Method Construction ID:</b>		1003183189			
<b>Method Construction Code:</b>		D			
<b>Method Construction:</b>		Direct Push			
<b>Other Method Construction:</b>					
 <b><u>Pipe Information</u></b>					
<b>Pipe ID:</b>		1003183177			
<b>Casing No:</b>		0			
<b>Comment:</b>					
<b>Alt Name:</b>					
 <b><u>Construction Record - Casing</u></b>					
<b>Casing ID:</b>		1003183185			
<b>Layer:</b>		1			
<b>Material:</b>		5			
<b>Open Hole or Material:</b>		PLASTIC			
<b>Depth From:</b>		0.0			
<b>Depth To:</b>		1.7999999523162842			
<b>Casing Diameter:</b>		4.03000020980835			
<b>Casing Diameter UOM:</b>		cm			
<b>Casing Depth UOM:</b>		m			
 <b><u>Construction Record - Screen</u></b>					
<b>Screen ID:</b>		1003183186			
<b>Layer:</b>		1			
<b>Slot:</b>		10			
<b>Screen Top Depth:</b>		1.7999999523162842			
<b>Screen End Depth:</b>		4.800000190734863			
<b>Screen Material:</b>		5			
<b>Screen Depth UOM:</b>		m			
<b>Screen Diameter UOM:</b>		cm			
<b>Screen Diameter:</b>		4.820000171661377			
 <b><u>Water Details</u></b>					
<b>Water ID:</b>		1003183184			
<b>Layer:</b>					
<b>Kind Code:</b>					
<b>Kind:</b>					
<b>Water Found Depth:</b>					
<b>Water Found Depth UOM:</b>		m			
 <b><u>Hole Diameter</u></b>					
<b>Hole ID:</b>		1003183180			
<b>Diameter:</b>		10.899999618530273			
<b>Depth From:</b>		0.0			
<b>Depth To:</b>		4.800000190734863			
<b>Hole Depth UOM:</b>		m			
<b>Hole Diameter UOM:</b>		cm			
 <b><u>Links</u></b>					
<b>Bore Hole ID:</b>		1002984566		<b>Tag No:</b> A096761	
<b>Depth M:</b>		4.8		<b>Contractor:</b> 7241	
<b>Year Completed:</b>		2010		<b>Path:</b> 714\7145271.pdf	
<b>Well Completed Dt:</b>		2010/05/06		<b>Latitude:</b> 43.6804594918019	

Map Key	Number of Records	Direction/ Distance (m)	Elev/Diff (m)	Site	DB
Audit No: Z114318				Longitude: -79.6828857292825	
<a href="#">188</a>	1 of 20	E/41.5	173.8 / -5.98	A-ONE CATERING 7875 TRANMERE DR UNIT 2 MISSISSAUGA ON L5S 1T8	SCT
Established:		1990			
Plant Size (ft²):		500			
Employment:		3			
<b>--Details--</b>					
Description:		Commercial Bakeries and Frozen Bakery Product Manufacturing			
SIC/NAICS Code:		311814			
<a href="#">188</a>	2 of 20	E/41.5	173.8 / -5.98	TURN-O-MATIC SCREW MACHINE PRO 7875 TRANMERE DR UNIT 9 MISSISSAUGA ON L5S 1T8	SCT
Established:		0000			
Plant Size (ft²):		1998			
Employment:		2			
<b>--Details--</b>					
Description:		Automobile and Light-Duty Motor Vehicle Manufacturing			
SIC/NAICS Code:		336110			
<a href="#">188</a>	3 of 20	E/41.5	173.8 / -5.98	R.W. WHEEL WIZARDS 7875 TRANMERE DR UNIT 8 MISSISSAUGA ON L5S 1T8	SCT
Established:		1992			
Plant Size (ft²):		0			
Employment:		4			
<b>--Details--</b>					
Description:		Other Ornamental and Architectural Metal Products Manufacturing			
SIC/NAICS Code:		332329			
Description:		All Other Miscellaneous Fabricated Metal Product Manufacturing			
SIC/NAICS Code:		332999			
<a href="#">188</a>	4 of 20	E/41.5	173.8 / -5.98	Proven Plastics Inc. 7875 Tranmere Dr Unit 13 Mississauga ON L5S 1T8	SCT
Established:		01-JUN-88			
Plant Size (ft²):					
Employment:					
<b>--Details--</b>					
Description:		All Other Plastic Product Manufacturing			
SIC/NAICS Code:		326198			
Description:		Showcase, Partition, Shelving and Locker Manufacturing			
SIC/NAICS Code:		337215			

Map Key	Number of Records	Direction/ Distance (m)	Elev/Diff (m)	Site	DB
<b>Description:</b>		Glass Product Manufacturing from Purchased Glass			
<b>SIC/NAICS Code:</b>		327215			
<b>Description:</b>		Sign Manufacturing			
<b>SIC/NAICS Code:</b>		339950			
<b>Description:</b>		Other Concrete Product Manufacturing			
<b>SIC/NAICS Code:</b>		327390			
<a href="#">188</a>	5 of 20	E/41.5	173.8 / -5.98	<b>Universal Machine Service Inc. 7875 Tranmere Dr Unit 7 Mississauga ON L5S 1T8</b>	<b>SCT</b>
<b>Established:</b>		01-AUG-84			
<b>Plant Size (ft²):</b>		1814			
<b>Employment:</b>					
<b>--Details--</b>					
<b>Description:</b>		Machine Shops			
<b>SIC/NAICS Code:</b>		332710			
<a href="#">188</a>	6 of 20	E/41.5	173.8 / -5.98	<b>Adamic Custom Woodwork Inc. 7875 Tranmere Dr Unit 10-11 Mississauga ON L5S 1T8</b>	<b>SCT</b>
<b>Established:</b>		1982			
<b>Plant Size (ft²):</b>		4000			
<b>Employment:</b>		3			
<b>--Details--</b>					
<b>Description:</b>		Wood Kitchen Cabinet and Counter Top Manufacturing			
<b>SIC/NAICS Code:</b>		337110			
<b>Description:</b>		Other Wood Household Furniture Manufacturing			
<b>SIC/NAICS Code:</b>		337123			
<b>Description:</b>		Wood Office Furniture, including Custom Architectural Woodwork, Manufacturing			
<b>SIC/NAICS Code:</b>		337213			
<a href="#">188</a>	7 of 20	E/41.5	173.8 / -5.98	<b>Turn-O-Matic Screw Machine Products Ltd. 7875 Tranmere Dr Unit 9 Mississauga ON L5S 1T8</b>	<b>SCT</b>
<b>Established:</b>		1998			
<b>Plant Size (ft²):</b>		2			
<b>Employment:</b>					
<b>--Details--</b>					
<b>Description:</b>		Automobile and Light-Duty Motor Vehicle Manufacturing			
<b>SIC/NAICS Code:</b>		336110			
<a href="#">188</a>	8 of 20	E/41.5	173.8 / -5.98	<b>CANADIAN PRECISION GRINDING INC. 7875 TRANMERE DRIVE UNIT #9 MISSISSAUGA ON L5S 1T8</b>	<b>GEN</b>
<b>Generator No:</b>		ON1763300		<b>Status:</b>	



Map Key	Number of Records	Direction/ Distance (m)	Elev/Diff (m)	Site	DB
<b>SIC Code:</b> 5711 <b>SIC Description:</b> FARM MACHINERY <b>Approval Years:</b> 93,94,95,96,97,98 <b>PO Box No:</b> <b>Country:</b>				<b>Co Admin:</b> <b>Choice of Contact:</b> <b>Phone No Admin:</b> <b>Contam. Facility:</b> <b>MHSW Facility:</b>	
<b><u>Detail(s)</u></b>					
<b>Waste Class:</b> 252 <b>Waste Class Desc:</b> WASTE OILS & LUBRICANTS					
<b>Waste Class:</b> 253 <b>Waste Class Desc:</b> EMULSIFIED OILS					
<a href="#">188</a>	9 of 20	E/41.5	173.8 / -5.98	<b>IMPRINTZ TEXTILE SCREENING INC.</b> <b>7875 TRANMERE DRIVE UNIT 13</b> <b>MISSISSAUGA ON L5S 1T8</b>	GEN
<b>Generator No:</b> ON1785900 <b>SIC Code:</b> 2819 <b>SIC Description:</b> OTHER COMM. PRINTING <b>Approval Years:</b> 93,94,95,96,97,98 <b>PO Box No:</b> <b>Country:</b>				<b>Status:</b> <b>Co Admin:</b> <b>Choice of Contact:</b> <b>Phone No Admin:</b> <b>Contam. Facility:</b> <b>MHSW Facility:</b>	
<b><u>Detail(s)</u></b>					
<b>Waste Class:</b> 213 <b>Waste Class Desc:</b> PETROLEUM DISTILLATES					
<a href="#">188</a>	10 of 20	E/41.5	173.8 / -5.98	<b>ROYAL LANDSCAPING INC.</b> <b>7875 TRANMERE DRIVE, UNIT 6</b> <b>MISSISSAUGA ON L5S 1T8</b>	GEN
<b>Generator No:</b> ON2502000 <b>SIC Code:</b> 4219 <b>SIC Description:</b> OTHER SITE WORK <b>Approval Years:</b> 99,00,01 <b>PO Box No:</b> <b>Country:</b>				<b>Status:</b> <b>Co Admin:</b> <b>Choice of Contact:</b> <b>Phone No Admin:</b> <b>Contam. Facility:</b> <b>MHSW Facility:</b>	
<b><u>Detail(s)</u></b>					
<b>Waste Class:</b> 212 <b>Waste Class Desc:</b> ALIPHATIC SOLVENTS					
<b>Waste Class:</b> 213 <b>Waste Class Desc:</b> PETROLEUM DISTILLATES					
<b>Waste Class:</b> 252 <b>Waste Class Desc:</b> WASTE OILS & LUBRICANTS					
<a href="#">188</a>	11 of 20	E/41.5	173.8 / -5.98	<b>A-One Catering Inc.</b> <b>7875 Tranmere Dr Unit 2</b> <b>Mississauga ON L5S 1T8</b>	SCT
<b>Established:</b> 1990 <b>Plant Size (ft²):</b> 500 <b>Employment:</b> 3					

Map Key	Number of Records	Direction/ Distance (m)	Elev/Diff (m)	Site	DB
<b>--Details--</b>					
<b>Description:</b>		Commercial Bakeries and Frozen Bakery Product Manufacturing			
<b>SIC/NAICS Code:</b>		311814			
<a href="#">188</a>	12 of 20	E/41.5	173.8 / -5.98	<b>Alm Architectural Lighting</b> 7875 Tranmere Dr Unit 14 Mississauga ON L5S 1T8	SCT
<b>Established:</b>		8/1/1998			
<b>Plant Size (ft²):</b>					
<b>Employment:</b>					
<b>--Details--</b>					
<b>Description:</b>		Lighting Fixture Manufacturing			
<b>SIC/NAICS Code:</b>		335120			
<a href="#">188</a>	13 of 20	E/41.5	173.8 / -5.98	<b>Transport Max&lt;UNOFFICIAL&gt;</b> 7875 Tranmere Drive, Units #17, 18 Mississauga ON	SPL
<b>Ref No:</b>		3778-6CYM3G		<b>Discharger Report:</b> 0	
<b>Site No:</b>				<b>Material Group:</b> Oil	
<b>Incident Dt:</b>		6/2/2005		<b>Health/Env Conseq:</b>	
<b>Year:</b>				<b>Client Type:</b>	
<b>Incident Cause:</b>		Other Transport Accident		<b>Sector Type:</b> Transport Truck	
<b>Incident Event:</b>				<b>Agency Involved:</b>	
<b>Contaminant Code:</b>				<b>Nearest Watercourse:</b>	
<b>Contaminant Name:</b>		DIESEL FUEL		<b>Site Address:</b>	
<b>Contaminant Limit 1:</b>				<b>Site District Office:</b> Halton-Peel	
<b>Contam Limit Freq 1:</b>				<b>Site Postal Code:</b>	
<b>Contaminant UN No 1:</b>				<b>Site Region:</b>	
<b>Environment Impact:</b>		Possible		<b>Site Municipality:</b> Mississauga	
<b>Nature of Impact:</b>		Surface Water Pollution		<b>Site Lot:</b>	
<b>Receiving Medium:</b>		Water		<b>Site Conc:</b>	
<b>Receiving Env:</b>				<b>Northing:</b>	
<b>MOE Response:</b>				<b>Easting:</b>	
<b>Dt MOE Arvl on Scn:</b>				<b>Site Geo Ref Accu:</b>	
<b>MOE Reported Dt:</b>		6/2/2005		<b>Site Map Datum:</b>	
<b>Dt Document Closed:</b>				<b>SAC Action Class:</b> Spills to Watercourses	
<b>Incident Reason:</b>		Error- Operator error		<b>Source Type:</b>	
<b>Site Name:</b>		Roadside Catch Basin<UNOFFICIAL>			
<b>Site County/District:</b>					
<b>Site Geo Ref Meth:</b>					
<b>Incident Summary:</b>		Transport Max - 100 L Diesel to C/B			
<b>Contaminant Qty:</b>					
<a href="#">188</a>	14 of 20	E/41.5	173.8 / -5.98	<b>Quality Mould Benching/Polish</b> 7875 Tranmere Dr. Unit 10 Mississauga ON L5S 1T8	SCT
<b>Established:</b>		01-JAN-89			
<b>Plant Size (ft²):</b>		4000			
<b>Employment:</b>					
<b>--Details--</b>					
<b>Description:</b>		Coating, Engraving, Heat Treating and Allied Activities			
<b>SIC/NAICS Code:</b>		332810			

Map Key	Number of Records	Direction/ Distance (m)	Elev/Diff (m)	Site	DB
<a href="#">188</a>	15 of 20	E/41.5	173.8 / -5.98	Scali's Quality Meats Inc. 7875 Tranmere Dr Unit 1 Mississauga ON L5S 1T8	SCT
<b>Established:</b>		01-AUG-89			
<b>Plant Size (ft²):</b>					
<b>Employment:</b>					
<b>--Details--</b>					
<b>Description:</b>		Poultry and Egg Wholesaler-Distributors			
<b>SIC/NAICS Code:</b>		413130			
<b>Description:</b>		Rendering and Meat Processing from Carcasses			
<b>SIC/NAICS Code:</b>		311614			
<b>Description:</b>		Rendering and Meat Processing from Carcasses			
<b>SIC/NAICS Code:</b>		311614			
<b>Description:</b>		Red Meat and Meat Product Wholesaler-Distributors			
<b>SIC/NAICS Code:</b>		413160			
<b>Description:</b>		Poultry Processing			
<b>SIC/NAICS Code:</b>		311615			
<a href="#">188</a>	16 of 20	E/41.5	173.8 / -5.98	7875 Tranmere Dr Mississauga ON L5S1T8	EHS
<b>Order No:</b>		20160504037		<b>Nearest Intersection:</b>	
<b>Status:</b>		C		<b>Municipality:</b>	
<b>Report Type:</b>		Custom Report		<b>Client Prov/State:</b> ON	
<b>Report Date:</b>		09-MAY-16		<b>Search Radius (km):</b> .25	
<b>Date Received:</b>		04-MAY-16		<b>X:</b> -79.67341	
<b>Previous Site Name:</b>				<b>Y:</b> 43.679704	
<b>Lot/Building Size:</b>					
<b>Additional Info Ordered:</b>					
<a href="#">188</a>	17 of 20	E/41.5	173.8 / -5.98	Silex Industries Inc 14-7875 Tranmere Drive Mississauga ON L5S 1T8	GEN
<b>Generator No:</b>		ON9902496		<b>Status:</b>	
<b>SIC Code:</b>		332710		<b>Co Admin:</b>	
<b>SIC Description:</b>		MACHINE SHOPS		<b>Choice of Contact:</b> CO_OFFICIAL	
<b>Approval Years:</b>		2015		<b>Phone No Admin:</b>	
<b>PO Box No:</b>				<b>Contam. Facility:</b> No	
<b>Country:</b>		Canada		<b>MHSW Facility:</b> No	
<b>Detail(s)</b>					
<b>Waste Class:</b>		253			
<b>Waste Class Desc:</b>		EMULSIFIED OILS			
<b>Waste Class:</b>		212			
<b>Waste Class Desc:</b>		ALIPHATIC SOLVENTS			
<a href="#">188</a>	18 of 20	E/41.5	173.8 / -5.98	Silex Industries Inc 14-7875 Tranmere Drive Mississauga ON L5S 1T8	GEN

Map Key	Number of Records	Direction/ Distance (m)	Elev/Diff (m)	Site	DB
<b>Generator No:</b> <b>SIC Code:</b> <b>SIC Description:</b> <b>Approval Years:</b> <b>PO Box No:</b> <b>Country:</b>	ON9902496  As of Dec 2018  Canada			<b>Status:</b> <b>Co Admin:</b> <b>Choice of Contact:</b> <b>Phone No Admin:</b> <b>Contam. Facility:</b> <b>MHSW Facility:</b>	Registered
<b><u>Detail(s)</u></b>					
<b>Waste Class:</b> <b>Waste Class Desc:</b>	212 L Aliphatic solvents and residues				
<b>Waste Class:</b> <b>Waste Class Desc:</b>	253 L Emulsified oils				
<a href="#">188</a>	19 of 20	E/41.5	173.8 / -5.98	<b>Silex Industries Inc</b> <b>14-7875 Tranmere Drive</b> <b>Mississauga ON L5S 1T8</b>	GEN
<b>Generator No:</b> <b>SIC Code:</b> <b>SIC Description:</b> <b>Approval Years:</b> <b>PO Box No:</b> <b>Country:</b>	ON9902496  As of Jul 2020  Canada			<b>Status:</b> <b>Co Admin:</b> <b>Choice of Contact:</b> <b>Phone No Admin:</b> <b>Contam. Facility:</b> <b>MHSW Facility:</b>	Registered
<b><u>Detail(s)</u></b>					
<b>Waste Class:</b> <b>Waste Class Desc:</b>	253 L Emulsified oils				
<b>Waste Class:</b> <b>Waste Class Desc:</b>	212 L Aliphatic solvents and residues				
<a href="#">188</a>	20 of 20	E/41.5	173.8 / -5.98	<b>Silex Industries Inc</b> <b>14-7875 Tranmere Drive</b> <b>Mississauga ON L5S 1T8</b>	GEN
<b>Generator No:</b> <b>SIC Code:</b> <b>SIC Description:</b> <b>Approval Years:</b> <b>PO Box No:</b> <b>Country:</b>	ON9902496  As of Jan 2021  Canada			<b>Status:</b> <b>Co Admin:</b> <b>Choice of Contact:</b> <b>Phone No Admin:</b> <b>Contam. Facility:</b> <b>MHSW Facility:</b>	Registered
<b><u>Detail(s)</u></b>					
<b>Waste Class:</b> <b>Waste Class Desc:</b>	212 L Aliphatic solvents and residues				
<b>Waste Class:</b> <b>Waste Class Desc:</b>	253 L Emulsified oils				
<a href="#">189</a>	1 of 2	WNW/41.5	190.8 / 11.02	<b>Cutter &amp; Buck</b> <b>175 Westcreek Blvd Unit 2</b> <b>Brampton ON L6T 5S6</b>	GEN
<b>Generator No:</b> <b>SIC Code:</b> <b>SIC Description:</b> <b>Approval Years:</b>	ON7872716  As of Dec 2018			<b>Status:</b> <b>Co Admin:</b> <b>Choice of Contact:</b> <b>Phone No Admin:</b>	Registered

Map Key	Number of Records	Direction/ Distance (m)	Elev/Diff (m)	Site	DB
<b>PO Box No:</b>				<b>Contam. Facility:</b>	
<b>Country:</b>		Canada		<b>MHSW Facility:</b>	
<b>Detail(s)</b>					
<b>Waste Class:</b>		146 L			
<b>Waste Class Desc:</b>		Other specified inorganic sludges, slurries or solids			
<a href="#">189</a>	2 of 2	WNW/41.5	190.8 / 11.02	175 Westcreek Blvd Brampton ON L6T 5S6	EHS
<b>Order No:</b>		21042200081		<b>Nearest Intersection:</b>	
<b>Status:</b>		C		<b>Municipality:</b>	
<b>Report Type:</b>		Custom Report		<b>Client Prov/State:</b> ON	
<b>Report Date:</b>		27-APR-21		<b>Search Radius (km):</b> .25	
<b>Date Received:</b>		22-APR-21		<b>X:</b> -79.69989516	
<b>Previous Site Name:</b>				<b>Y:</b> 43.67879147	
<b>Lot/Building Size:</b>					
<b>Additional Info Ordered:</b>		Fire Insur. Maps and/or Site Plans			
<a href="#">190</a>	1 of 2	W/47.8	192.8 / 13.02	238 Biscayne Cres Brampton ON L6W4S1	EHS
<b>Order No:</b>		20131007005		<b>Nearest Intersection:</b>	
<b>Status:</b>		C		<b>Municipality:</b>	
<b>Report Type:</b>		Custom Report		<b>Client Prov/State:</b> ON	
<b>Report Date:</b>		16-OCT-13		<b>Search Radius (km):</b> .25	
<b>Date Received:</b>		07-OCT-13		<b>X:</b> -79.708516	
<b>Previous Site Name:</b>				<b>Y:</b> 43.677938	
<b>Lot/Building Size:</b>					
<b>Additional Info Ordered:</b>					
<a href="#">190</a>	2 of 2	W/47.8	192.8 / 13.02	238 Biscayne Cres Brampton ON L6W4S1	EHS
<b>Order No:</b>		20131106004		<b>Nearest Intersection:</b>	
<b>Status:</b>		C		<b>Municipality:</b>	
<b>Report Type:</b>		RSC Report (Urban)		<b>Client Prov/State:</b> ON	
<b>Report Date:</b>		14-NOV-13		<b>Search Radius (km):</b> .3	
<b>Date Received:</b>		06-NOV-13		<b>X:</b> -79.70858	
<b>Previous Site Name:</b>				<b>Y:</b> 43.677931	
<b>Lot/Building Size:</b>					
<b>Additional Info Ordered:</b>					
<a href="#">191</a>	1 of 2	WNW/59.0	188.8 / 9.00	150 WEST CREEK BOULEVARD lot 14 con 2 BRAMPTON ON	WWIS
<b>Well ID:</b>		7040365		<b>Flowing (Y/N):</b>	
<b>Construction Date:</b>				<b>Flow Rate:</b>	
<b>Use 1st:</b>		Not Used		<b>Data Entry Status:</b>	
<b>Use 2nd:</b>				<b>Data Src:</b>	
<b>Final Well Status:</b>		Observation Wells		<b>Date Received:</b> 29-Jan-2007 00:00:00	
<b>Water Type:</b>				<b>Selected Flag:</b> TRUE	
<b>Casing Material:</b>					
<b>Audit No:</b>		Z64315		<b>Abandonment Rec:</b>	
<b>Tag:</b>		A048926		<b>Contractor:</b> 7147	
<b>Constructn Method:</b>				<b>Form Version:</b> 3	
<b>Elevation (m):</b>				<b>Owner:</b>	
<b>Elevatn Reliabilty:</b>				<b>County:</b> PEEL	
				<b>Lot:</b> 014	

<b>Map Key</b>	<b>Number of Records</b>	<b>Direction/ Distance (m)</b>	<b>Elev/Diff (m)</b>	<b>Site</b>	<b>DB</b>
<b>Depth to Bedrock:</b> <b>Well Depth:</b> <b>Overburden/Bedrock:</b> <b>Pump Rate:</b> <b>Static Water Level:</b> <b>Clear/Cloudy:</b> <b>Municipality:</b> <b>Site Info:</b>		BRAMPTON CITY (TORONTO TWP)		<b>Concession:</b> 02 <b>Concession Name:</b> <b>Easting NAD83:</b> <b>Northing NAD83:</b> <b>Zone:</b> <b>UTM Reliability:</b>	
<b>PDF URL (Map):</b>		https://d2khazk8e83rdv.cloudfront.net/moe_mapping/downloads/2Water/Wells_pdfs/704\7040365.pdf			
<b><u>Additional Detail(s) (Map)</u></b>					
<b>Well Completed Date:</b> <b>Year Completed:</b> <b>Depth (m):</b> <b>Latitude:</b> <b>Longitude:</b> <b>Path:</b>		2007/01/12 2007  43.6784529277124 -79.7042677709579 704\7040365.pdf			
<b><u>Bore Hole Information</u></b>					
<b>Bore Hole ID:</b> <b>DP2BR:</b> <b>Spatial Status:</b> <b>Code OB:</b> <b>Code OB Desc:</b> <b>Open Hole:</b> <b>Cluster Kind:</b> <b>Date Completed:</b> <b>Remarks:</b> <b>Elevrc Desc:</b> <b>Location Source Date:</b> <b>Improvement Location Source:</b> <b>Improvement Location Method:</b> <b>Source Revision Comment:</b> <b>Supplier Comment:</b>	11762803			<b>Elevation:</b> <b>Elevrc:</b> <b>Zone:</b> <b>East83:</b> <b>North83:</b> <b>Org CS:</b> <b>UTMRC:</b> <b>UTMRC Desc:</b> <b>Location Method:</b>	  17 604444.00 4836976.00 UTM83 3 margin of error : 10 - 30 m wwr
<b><u>Overburden and Bedrock</u></b>					
<b><u>Materials Interval</u></b>					
<b>Formation ID:</b> <b>Layer:</b> <b>Color:</b> <b>General Color:</b> <b>Mat1:</b> <b>Most Common Material:</b> <b>Mat2:</b> <b>Mat2 Desc:</b> <b>Mat3:</b> <b>Mat3 Desc:</b> <b>Formation Top Depth:</b> <b>Formation End Depth:</b> <b>Formation End Depth UOM:</b>	933090681				
<b>Formation ID:</b> <b>Layer:</b> <b>Color:</b> <b>General Color:</b>	933090682				

<b>Map Key</b>	<b>Number of Records</b>	<b>Direction/ Distance (m)</b>	<b>Elev/Diff (m)</b>	<b>Site</b>	<b>DB</b>
<b>Mat1:</b>		01			
<b>Most Common Material:</b>		FILL			
<b>Mat2:</b>					
<b>Mat2 Desc:</b>					
<b>Mat3:</b>					
<b>Mat3 Desc:</b>					
<b>Formation Top Depth:</b>					
<b>Formation End Depth:</b>					
<b>Formation End Depth UOM:</b>		m			
<b><u>Overburden and Bedrock Materials Interval</u></b>					
<b>Formation ID:</b>		933090683			
<b>Layer:</b>		3			
<b>Color:</b>		6			
<b>General Color:</b>		BROWN			
<b>Mat1:</b>		06			
<b>Most Common Material:</b>		SILT			
<b>Mat2:</b>					
<b>Mat2 Desc:</b>					
<b>Mat3:</b>					
<b>Mat3 Desc:</b>					
<b>Formation Top Depth:</b>					
<b>Formation End Depth:</b>					
<b>Formation End Depth UOM:</b>		m			
<b><u>Annular Space/Abandonment Sealing Record</u></b>					
<b>Plug ID:</b>		933313243			
<b>Layer:</b>		1			
<b>Plug From:</b>		0.0			
<b>Plug To:</b>		0.20000000298023224			
<b>Plug Depth UOM:</b>		m			
<b><u>Annular Space/Abandonment Sealing Record</u></b>					
<b>Plug ID:</b>		933313245			
<b>Layer:</b>		3			
<b>Plug From:</b>					
<b>Plug To:</b>		3.700000047683716			
<b>Plug Depth UOM:</b>		m			
<b><u>Annular Space/Abandonment Sealing Record</u></b>					
<b>Plug ID:</b>		933313244			
<b>Layer:</b>		2			
<b>Plug From:</b>		0.20000000298023224			
<b>Plug To:</b>					
<b>Plug Depth UOM:</b>		m			
<b><u>Annular Space/Abandonment Sealing Record</u></b>					
<b>Plug ID:</b>		933313246			
<b>Layer:</b>		4			
<b>Plug From:</b>					
<b>Plug To:</b>		3.700000047683716			
<b>Plug Depth UOM:</b>		m			

Map Key	Number of Records	Direction/ Distance (m)	Elev/Diff (m)	Site	DB
---------	-------------------	----------------------------	------------------	------	----

**Method of Construction & Well Use**

Method Construction ID: 967040365  
Method Construction Code: B  
Method Construction: Other Method  
Other Method Construction:

**Pipe Information**

Pipe ID: 11770493  
Casing No: 1  
Comment:  
Alt Name:

**Construction Record - Casing**

Casing ID: 930895345  
Layer: 1  
Material:  
Open Hole or Material:  
Depth From: 0.0  
Depth To:  
Casing Diameter: 5.0  
Casing Diameter UOM: cm  
Casing Depth UOM: m

**Construction Record - Screen**

Screen ID: 933422923  
Layer: 1  
Slot: 1  
Screen Top Depth:  
Screen End Depth: 3.700000047683716  
Screen Material: 5  
Screen Depth UOM: m  
Screen Diameter UOM: cm  
Screen Diameter: 6.300000190734863

**Hole Diameter**

Hole ID: 11848916  
Diameter: 10.0  
Depth From: 0.0  
Depth To: 3.700000047683716  
Hole Depth UOM: m  
Hole Diameter UOM: cm

**Links**

Bore Hole ID:	11762803	Tag No:	A048926
Depth M:		Contractor:	7147
Year Completed:	2007	Path:	704\7040365.pdf
Well Completed Dt:	2007/01/12	Latitude:	43.6784529277124
Audit No:	Z64315	Longitude:	-79.7042677709579

<a href="#">191</a>	2 of 2	WNW/59.0	188.8 / 9.00	150 WEST CREEK BOULEVARD lot 14 con 2 BRAMPTON ON	WWIS
---------------------	--------	----------	--------------	------------------------------------------------------	------



Map Key	Number of Records	Direction/ Distance (m)	Elev/Diff (m)	Site	DB
<b>Well ID:</b>	7040366			<b>Flowing (Y/N):</b>	
<b>Construction Date:</b>				<b>Flow Rate:</b>	
<b>Use 1st:</b>	Not Used			<b>Data Entry Status:</b>	
<b>Use 2nd:</b>				<b>Data Src:</b>	
<b>Final Well Status:</b>	Observation Wells			<b>Date Received:</b>	29-Jan-2007 00:00:00
<b>Water Type:</b>				<b>Selected Flag:</b>	TRUE
<b>Casing Material:</b>				<b>Abandonment Rec:</b>	
<b>Audit No:</b>	Z64316			<b>Contractor:</b>	7147
<b>Tag:</b>	A048926			<b>Form Version:</b>	3
<b>Constructn Method:</b>				<b>Owner:</b>	
<b>Elevation (m):</b>				<b>County:</b>	PEEL
<b>Elevatn Reliabilty:</b>				<b>Lot:</b>	014
<b>Depth to Bedrock:</b>				<b>Concession:</b>	02
<b>Well Depth:</b>				<b>Concession Name:</b>	
<b>Overburden/Bedrock:</b>				<b>Easting NAD83:</b>	
<b>Pump Rate:</b>				<b>Northing NAD83:</b>	
<b>Static Water Level:</b>				<b>Zone:</b>	
<b>Clear/Cloudy:</b>				<b>UTM Reliability:</b>	
<b>Municipality:</b>		BRAMPTON CITY (TORONTO TWP)			
<b>Site Info:</b>					

**PDF URL (Map):** [https://d2khazk8e83rdv.cloudfront.net/moe\\_mapping/downloads/2Water/Wells\\_pdfs/704\7040366.pdf](https://d2khazk8e83rdv.cloudfront.net/moe_mapping/downloads/2Water/Wells_pdfs/704\7040366.pdf)

**Additional Detail(s) (Map)**

**Well Completed Date:** 2007/01/12  
**Year Completed:** 2007  
**Depth (m):** 3.1  
**Latitude:** 43.6784529277124  
**Longitude:** -79.7042677709579  
**Path:** 704\7040366.pdf

**Bore Hole Information**

<b>Bore Hole ID:</b>	11762804	<b>Elevation:</b>	
<b>DP2BR:</b>		<b>Elevrc:</b>	
<b>Spatial Status:</b>		<b>Zone:</b>	17
<b>Code OB:</b>		<b>East83:</b>	604444.00
<b>Code OB Desc:</b>		<b>North83:</b>	4836976.00
<b>Open Hole:</b>		<b>Org CS:</b>	UTM83
<b>Cluster Kind:</b>		<b>UTMRC:</b>	3
<b>Date Completed:</b>	12-Jan-2007 00:00:00	<b>UTMRC Desc:</b>	margin of error : 10 - 30 m
<b>Remarks:</b>		<b>Location Method:</b>	wwr
<b>Elevrc Desc:</b>			
<b>Location Source Date:</b>			
<b>Improvement Location Source:</b>			
<b>Improvement Location Method:</b>			
<b>Source Revision Comment:</b>			
<b>Supplier Comment:</b>			

**Overburden and Bedrock  
Materials Interval**

**Formation ID:** 933090685  
**Layer:** 2  
**Color:**  
**General Color:**  
**Mat1:**  
**Most Common Material:**  
**Mat2:**  
**Mat2 Desc:**  
**Mat3:**  
**Mat3 Desc:**

<b>Map Key</b>	<b>Number of Records</b>	<b>Direction/ Distance (m)</b>	<b>Elev/Diff (m)</b>	<b>Site</b>	<b>DB</b>
<b>Formation Top Depth:</b>		3.0999999046325684			
<b>Formation End Depth:</b>					
<b>Formation End Depth UOM:</b>		m			
<b><u>Overburden and Bedrock Materials Interval</u></b>					
<b>Formation ID:</b>		933090684			
<b>Layer:</b>		1			
<b>Color:</b>		6			
<b>General Color:</b>		BROWN			
<b>Mat1:</b>		05			
<b>Most Common Material:</b>		CLAY			
<b>Mat2:</b>					
<b>Mat2 Desc:</b>					
<b>Mat3:</b>					
<b>Mat3 Desc:</b>					
<b>Formation Top Depth:</b>		0.0			
<b>Formation End Depth:</b>		3.0999999046325684			
<b>Formation End Depth UOM:</b>		m			
<b><u>Annular Space/Abandonment Sealing Record</u></b>					
<b>Plug ID:</b>		933313247			
<b>Layer:</b>		1			
<b>Plug From:</b>		0.0			
<b>Plug To:</b>		0.20000000298023224			
<b>Plug Depth UOM:</b>		m			
<b><u>Annular Space/Abandonment Sealing Record</u></b>					
<b>Plug ID:</b>		933313250			
<b>Layer:</b>		4			
<b>Plug From:</b>					
<b>Plug To:</b>		3.0999999046325684			
<b>Plug Depth UOM:</b>		m			
<b><u>Annular Space/Abandonment Sealing Record</u></b>					
<b>Plug ID:</b>		933313248			
<b>Layer:</b>		2			
<b>Plug From:</b>		0.20000000298023224			
<b>Plug To:</b>					
<b>Plug Depth UOM:</b>		m			
<b><u>Annular Space/Abandonment Sealing Record</u></b>					
<b>Plug ID:</b>		933313249			
<b>Layer:</b>		3			
<b>Plug From:</b>					
<b>Plug To:</b>		3.0999999046325684			
<b>Plug Depth UOM:</b>		m			
<b><u>Method of Construction &amp; Well Use</u></b>					
<b>Method Construction ID:</b>		967040366			

Map Key	Number of Records	Direction/ Distance (m)	Elev/Diff (m)	Site	DB
---------	-------------------	-------------------------	---------------	------	----

Method Construction Code:  
 Method Construction:  
 Other Method Construction:

**Pipe Information**

Pipe ID: 11770494  
 Casing No: 1  
 Comment:  
 Alt Name:

**Construction Record - Casing**

Casing ID: 930895346  
 Layer: 1  
 Material: 5  
 Open Hole or Material: PLASTIC  
 Depth From: 0.0  
 Depth To:  
 Casing Diameter: 3.200000047683716  
 Casing Diameter UOM: cm  
 Casing Depth UOM: m

**Construction Record - Screen**

Screen ID: 933422924  
 Layer: 1  
 Slot: 1  
 Screen Top Depth:  
 Screen End Depth: 3.0999999046325684  
 Screen Material: 5  
 Screen Depth UOM: m  
 Screen Diameter UOM: cm  
 Screen Diameter: 4.300000190734863

**Hole Diameter**

Hole ID: 11848917  
 Diameter:  
 Depth From: 0.0  
 Depth To: 3.0999999046325684  
 Hole Depth UOM: m  
 Hole Diameter UOM: cm

**Links**

Bore Hole ID:	11762804	Tag No:	A048926
Depth M:	3.1	Contractor:	7147
Year Completed:	2007	Path:	704\7040366.pdf
Well Completed Dt:	2007/01/12	Latitude:	43.6784529277124
Audit No:	Z64316	Longitude:	-79.7042677709579

<a href="#">192</a>	1 of 39	ENE/66.1	174.1 / -5.68	SPAR AEROSPACE LIMITED 7785 TRANMERE DRIVE MISSISSAUGA CITY ON L5S 1W5	CA
---------------------	---------	----------	---------------	------------------------------------------------------------------------------	----

Certificate #: 8-3324-89-  
 Application Year: 89  
 Issue Date: 1/17/1990  
 Approval Type: Industrial air  
 Status: Approved in 1990

Map Key	Number of Records	Direction/ Distance (m)	Elev/Diff (m)	Site	DB
<b>Application Type:</b> <b>Client Name:</b> <b>Client Address:</b> <b>Client City:</b> <b>Client Postal Code:</b> <b>Project Description:</b> <b>Contaminants:</b> Xylene <b>Emission Control:</b> No Controls					
<a href="#">192</a>	2 of 39	ENE/66.1	174.1 / -5.68	SPAR AEROSPACE LIMITED 7785 TRANMERE DR MISSISSAUGA ON L5S 1W5	SCT
<b>Established:</b> 1989 <b>Plant Size (ft²):</b> 0 <b>Employment:</b> 135					
<b>--Details--</b>					
<b>Description:</b> AIRCRAFT ENGINES AND ENGINE PARTS <b>SIC/NAICS Code:</b> 3724					
<b>Description:</b> AIRCRAFT PARTS & AUXILIARY EQUIPMENT, N.E.C. <b>SIC/NAICS Code:</b> 3728					
<a href="#">192</a>	3 of 39	ENE/66.1	174.1 / -5.68	SPAR AEROSPACE LTD. 7785 TRANMERE DRIVE MISSISSAUGA CITY ON L5S 1W5	CA
<b>Certificate #:</b> 8-3299-96- <b>Application Year:</b> 96 <b>Issue Date:</b> 8/22/1996 <b>Approval Type:</b> Industrial air <b>Status:</b> Second Revision <b>Application Type:</b> <b>Client Name:</b> <b>Client Address:</b> <b>Client City:</b> <b>Client Postal Code:</b> <b>Project Description:</b> NEW SOLVENT "PARTSPREP", TRIAL PERIOD <b>Contaminants:</b> N-Methyl-2-Pyrrolidone, Triethanolamine <b>Emission Control:</b>					
<a href="#">192</a>	4 of 39	ENE/66.1	174.1 / -5.68	SPAR AEROSPACE LTD. 7785 TRANMERE DRIVE MISSISSAUGA CITY ON L5S 1W5	CA
<b>Certificate #:</b> 8-3324-89-970 <b>Application Year:</b> 89 <b>Issue Date:</b> 7/11/97 <b>Approval Type:</b> Industrial air <b>Status:</b> 970 <b>Application Type:</b> <b>Client Name:</b> <b>Client Address:</b> <b>Client City:</b> <b>Client Postal Code:</b> <b>Project Description:</b> CORRECT TYPOS <b>Contaminants:</b> <b>Emission Control:</b>					

Map Key	Number of Records	Direction/ Distance (m)	Elev/Diff (m)	Site	DB
<a href="#">192</a>	5 of 39	ENE/66.1	174.1 / -5.68	SPAR AEROSPACE LTD. 7785 TRANMERE DR. (8-3324-89) MISSISSAUGA CITY ON L5S 1W5	CA
<p><b>Certificate #:</b> 8-3653-95-006  <b>Application Year:</b> 95  <b>Issue Date:</b> 12/12/95  <b>Approval Type:</b> Industrial air  <b>Status:</b> Approved  <b>Application Type:</b>  <b>Client Name:</b>  <b>Client Address:</b>  <b>Client City:</b>  <b>Client Postal Code:</b>  <b>Project Description:</b> SPRAY BOOTH FOR PARTS CLEANING  <b>Contaminants:</b> Other Contaminant  <b>Emission Control:</b> Mist Eliminator</p>					
<a href="#">192</a>	6 of 39	ENE/66.1	174.1 / -5.68	7785 Tranmere Drive Mississauga ON L5S 1W5	CA
<p><b>Certificate #:</b> 1242-4NHLL6  <b>Application Year:</b> 00  <b>Issue Date:</b> 8/30/00  <b>Approval Type:</b> Industrial air  <b>Status:</b> Approved  <b>Application Type:</b> Amended CofA  <b>Client Name:</b> Spar Aerospace Limited  <b>Client Address:</b> 7785 Tranmere Drive  <b>Client City:</b> Mississauga  <b>Client Postal Code:</b>  <b>Project Description:</b> Combine emissions currently certified for exhaust fans 5 and 10 into fan 5 Remove the emission of Oakite rust stripper from exhaust fan number 27 Add the emission of Molycolite 3402 dry lubricant to exhaust fan 10 Add the emission of Leksol to exhaust fan 21 Re-commission exhaust fan 22 to emit fumes from Varsol dip tank  <b>Contaminants:</b>  <b>Emission Control:</b></p>					
<a href="#">192</a>	7 of 39	ENE/66.1	174.1 / -5.68	Spar Aerospace Ltd. 7785 TRANMERE DRIVE, MISSISSAUGA CITY CITY OF MISSISSAUGA ON	EBR
<p><b>EBR Registry No:</b> IA7E0471  <b>Ministry Ref No:</b> 8332489 19960924  <b>Notice Type:</b> Instrument Decision  <b>Notice Stage:</b>  <b>Notice Date:</b> June 06, 1997  <b>Proposal Date:</b> April 09, 1997  <b>Year:</b> 1997  <b>Instrument Type:</b> (EPA s. 9) - Approval for discharge into the natural environment other than water (i.e. Air)  <b>Off Instrument Name:</b>  <b>Posted By:</b>  <b>Company Name:</b> Spar Aerospace Ltd.  <b>Site Address:</b>  <b>Location Other:</b>  <b>Proponent Name:</b>  <b>Proponent Address:</b> 7785 TRANMERE DRIVE, Mississauga Ontario, L5S 1W5  <b>Comment Period:</b>  <b>URL:</b>  <b>Decision Posted:</b>  <b>Exception Posted:</b>  <b>Section:</b>  <b>Act 1:</b>  <b>Act 2:</b>  <b>Site Location Map:</b></p>					
<b>Site Location Details:</b>					

Map Key	Number of Records	Direction/ Distance (m)	Elev/Diff (m)	Site	DB
---------	-------------------	----------------------------	------------------	------	----

7785 TRANMERE DRIVE, MISSISSAUGA CITY CITY OF MISSISSAUGA

<a href="#">192</a>	8 of 39	ENE/66.1	174.1 / -5.68	Spar Aerospace Limited 7785 Tranmere Drive Mississauga Ontario L5S 1W5 Mississauga ON	EBR
<b>EBR Registry No:</b> IA00E0274 <b>Ministry Ref No:</b> 7052-4G5KYV <b>Notice Type:</b> Instrument Decision <b>Notice Stage:</b> <b>Notice Date:</b> August 30, 2001 <b>Proposal Date:</b> June 30, 2000 <b>Year:</b> 2000 <b>Decision Posted:</b> <b>Exception Posted:</b> <b>Section:</b> <b>Act 1:</b> <b>Act 2:</b> <b>Site Location Map:</b>					
<b>Instrument Type:</b> (EPA s. 9) - Approval for discharge into the natural environment other than water (i.e. Air) <b>Off Instrument Name:</b> <b>Posted By:</b> <b>Company Name:</b> Spar Aerospace Limited <b>Site Address:</b> <b>Location Other:</b> <b>Proponent Name:</b> <b>Proponent Address:</b> 7785 Tranmere Drive, Mississauga Ontario, L5S 1W5 <b>Comment Period:</b> <b>URL:</b>					

**Site Location Details:**

7785 Tranmere Drive Mississauga Ontario L5S 1W5 Mississauga

<a href="#">192</a>	9 of 39	ENE/66.1	174.1 / -5.68	Spar Aerospace Limited 7785 Tranmere Drive Mississauga Ontario L5S 1W5 Mississauga ON	EBR
<b>EBR Registry No:</b> IA03E0063 <b>Ministry Ref No:</b> 1223-5HRMB6 <b>Notice Type:</b> Instrument Decision <b>Notice Stage:</b> <b>Notice Date:</b> June 02, 2003 <b>Proposal Date:</b> January 15, 2003 <b>Year:</b> 2003 <b>Decision Posted:</b> <b>Exception Posted:</b> <b>Section:</b> <b>Act 1:</b> <b>Act 2:</b> <b>Site Location Map:</b>					
<b>Instrument Type:</b> (EPA s. 9) - Approval for discharge into the natural environment other than water (i.e. Air) <b>Off Instrument Name:</b> <b>Posted By:</b> <b>Company Name:</b> Spar Aerospace Limited <b>Site Address:</b> <b>Location Other:</b> <b>Proponent Name:</b> <b>Proponent Address:</b> 7785 Tranmere Drive, Mississauga Ontario, L5S 1W5 <b>Comment Period:</b> <b>URL:</b>					

**Site Location Details:**

7785 Tranmere Drive Mississauga Ontario L5S 1W5 Mississauga

Map Key	Number of Records	Direction/ Distance (m)	Elev/Diff (m)	Site	DB
<a href="#">192</a>	10 of 39	ENE/66.1	174.1 / -5.68	SPAR AEROSPACE LTD. 7785 TRANMERE DR., MISSISSAUGA C/O 825 CALEDONIA RD. TORONTO ON L5S 1W5	GEN

<b>Generator No:</b>	ON0161504	<b>Status:</b>
<b>SIC Code:</b>	3041	<b>Co Admin:</b>
<b>SIC Description:</b>	COATING OF METAL PR.	<b>Choice of Contact:</b>
<b>Approval Years:</b>	89	<b>Phone No Admin:</b>
<b>PO Box No:</b>		<b>Contam. Facility:</b>
<b>Country:</b>		<b>MHSW Facility:</b>

**Detail(s)**

<b>Waste Class:</b>	112
<b>Waste Class Desc:</b>	ACID WASTE - HEAVY METALS
<b>Waste Class:</b>	121
<b>Waste Class Desc:</b>	ALKALINE WASTES - HEAVY METALS
<b>Waste Class:</b>	148
<b>Waste Class Desc:</b>	INORGANIC LABORATORY CHEMICALS
<b>Waste Class:</b>	212
<b>Waste Class Desc:</b>	ALIPHATIC SOLVENTS
<b>Waste Class:</b>	263
<b>Waste Class Desc:</b>	ORGANIC LABORATORY CHEMICALS
<b>Waste Class:</b>	213
<b>Waste Class Desc:</b>	PETROLEUM DISTILLATES
<b>Waste Class:</b>	221
<b>Waste Class Desc:</b>	LIGHT FUELS
<b>Waste Class:</b>	241
<b>Waste Class Desc:</b>	HALOGENATED SOLVENTS

<a href="#">192</a>	11 of 39	ENE/66.1	174.1 / -5.68	SPAR AEROSPACE LTD. 7785 TRANMERE DR. MISSISSAUGA ON L5S 1W5	GEN
---------------------	----------	----------	---------------	--------------------------------------------------------------------	-----

<b>Generator No:</b>	ON0161504	<b>Status:</b>
<b>SIC Code:</b>	3041	<b>Co Admin:</b>
<b>SIC Description:</b>	COATING OF METAL PR.	<b>Choice of Contact:</b>
<b>Approval Years:</b>	90	<b>Phone No Admin:</b>
<b>PO Box No:</b>		<b>Contam. Facility:</b>
<b>Country:</b>		<b>MHSW Facility:</b>

**Detail(s)**

<b>Waste Class:</b>	121
<b>Waste Class Desc:</b>	ALKALINE WASTES - HEAVY METALS
<b>Waste Class:</b>	145
<b>Waste Class Desc:</b>	PAINT/PIGMENT/COATING RESIDUES
<b>Waste Class:</b>	148
<b>Waste Class Desc:</b>	INORGANIC LABORATORY CHEMICALS
<b>Waste Class:</b>	212
<b>Waste Class Desc:</b>	ALIPHATIC SOLVENTS

Map Key	Number of Records	Direction/ Distance (m)	Elev/Diff (m)	Site	DB
<b>Waste Class:</b>		213			
<b>Waste Class Desc:</b>		PETROLEUM DISTILLATES			
<b>Waste Class:</b>		221			
<b>Waste Class Desc:</b>		LIGHT FUELS			
<b>Waste Class:</b>		241			
<b>Waste Class Desc:</b>		HALOGENATED SOLVENTS			
<b>Waste Class:</b>		252			
<b>Waste Class Desc:</b>		WASTE OILS & LUBRICANTS			
<b>Waste Class:</b>		263			
<b>Waste Class Desc:</b>		ORGANIC LABORATORY CHEMICALS			
<b>Waste Class:</b>		112			
<b>Waste Class Desc:</b>		ACID WASTE - HEAVY METALS			

<a href="#">192</a>	12 of 39	<b>ENE/66.1</b>	<b>174.1 / -5.68</b>	<b>SPAR AEROSPACE LTD. 36-555 7785 TRANMERE DRIVE AVIATION SERVICES DIVISION MISSISSAUGA ON L5S 1W5</b>	<b>GEN</b>
<b>Generator No:</b>	ON0161504			<b>Status:</b>	
<b>SIC Code:</b>	3041			<b>Co Admin:</b>	
<b>SIC Description:</b>	COATING OF METAL PR.			<b>Choice of Contact:</b>	
<b>Approval Years:</b>	92,93,96			<b>Phone No Admin:</b>	
<b>PO Box No:</b>				<b>Contam. Facility:</b>	
<b>Country:</b>				<b>MHSW Facility:</b>	

**Detail(s)**

<b>Waste Class:</b>	112
<b>Waste Class Desc:</b>	ACID WASTE - HEAVY METALS
<b>Waste Class:</b>	121
<b>Waste Class Desc:</b>	ALKALINE WASTES - HEAVY METALS
<b>Waste Class:</b>	145
<b>Waste Class Desc:</b>	PAINT/PIGMENT/COATING RESIDUES
<b>Waste Class:</b>	148
<b>Waste Class Desc:</b>	INORGANIC LABORATORY CHEMICALS
<b>Waste Class:</b>	212
<b>Waste Class Desc:</b>	ALIPHATIC SOLVENTS
<b>Waste Class:</b>	213
<b>Waste Class Desc:</b>	PETROLEUM DISTILLATES
<b>Waste Class:</b>	221
<b>Waste Class Desc:</b>	LIGHT FUELS
<b>Waste Class:</b>	241
<b>Waste Class Desc:</b>	HALOGENATED SOLVENTS
<b>Waste Class:</b>	251
<b>Waste Class Desc:</b>	OIL SKIMMINGS & SLUDGES
<b>Waste Class:</b>	252
<b>Waste Class Desc:</b>	WASTE OILS & LUBRICANTS
<b>Waste Class:</b>	263
<b>Waste Class Desc:</b>	ORGANIC LABORATORY CHEMICALS



Map Key	Number of Records	Direction/ Distance (m)	Elev/Diff (m)	Site	DB
---------	-------------------	----------------------------	------------------	------	----

<a href="#">192</a>	13 of 39	ENE/66.1	174.1 / -5.68	SPAR AEROSPACE LTD. 36-555 AVIATION SERVICES DIVISION 7785 TRANMERE DRIVE MISSISSAUGA ON L5S 1W5	GEN
---------------------	----------	----------	---------------	-----------------------------------------------------------------------------------------------------------	-----

<b>Generator No:</b>	ON0161504	<b>Status:</b>
<b>SIC Code:</b>	3041	<b>Co Admin:</b>
<b>SIC Description:</b>	COATING OF METAL PR.	<b>Choice of Contact:</b>
<b>Approval Years:</b>	94	<b>Phone No Admin:</b>
<b>PO Box No:</b>		<b>Contam. Facility:</b>
<b>Country:</b>		<b>MHSW Facility:</b>

Detail(s)

<b>Waste Class:</b>	112
<b>Waste Class Desc:</b>	ACID WASTE - HEAVY METALS
<b>Waste Class:</b>	121
<b>Waste Class Desc:</b>	ALKALINE WASTES - HEAVY METALS
<b>Waste Class:</b>	145
<b>Waste Class Desc:</b>	PAINT/PIGMENT/COATING RESIDUES
<b>Waste Class:</b>	212
<b>Waste Class Desc:</b>	ALIPHATIC SOLVENTS
<b>Waste Class:</b>	213
<b>Waste Class Desc:</b>	PETROLEUM DISTILLATES
<b>Waste Class:</b>	221
<b>Waste Class Desc:</b>	LIGHT FUELS
<b>Waste Class:</b>	241
<b>Waste Class Desc:</b>	HALOGENATED SOLVENTS
<b>Waste Class:</b>	251
<b>Waste Class Desc:</b>	OIL SKIMMINGS & SLUDGES
<b>Waste Class:</b>	252
<b>Waste Class Desc:</b>	WASTE OILS & LUBRICANTS
<b>Waste Class:</b>	263
<b>Waste Class Desc:</b>	ORGANIC LABORATORY CHEMICALS
<b>Waste Class:</b>	148
<b>Waste Class Desc:</b>	INORGANIC LABORATORY CHEMICALS

<a href="#">192</a>	14 of 39	ENE/66.1	174.1 / -5.68	SPAR AEROSPACE LTD. 36-555 7785 TRANMERE DRIVE AVIATIONSERVICES DIVISION MISSISSAUGA ON L5S 1W5	GEN
---------------------	----------	----------	---------------	----------------------------------------------------------------------------------------------------------	-----

<b>Generator No:</b>	ON0161504	<b>Status:</b>
<b>SIC Code:</b>	3041	<b>Co Admin:</b>
<b>SIC Description:</b>	COATING OF METAL PR.	<b>Choice of Contact:</b>
<b>Approval Years:</b>	95	<b>Phone No Admin:</b>
<b>PO Box No:</b>		<b>Contam. Facility:</b>
<b>Country:</b>		<b>MHSW Facility:</b>

Detail(s)

<b>Waste Class:</b>	121
---------------------	-----

Map Key	Number of Records	Direction/ Distance (m)	Elev/Diff (m)	Site	DB
<b>Waste Class Desc:</b>		ALKALINE WASTES - HEAVY METALS			
<b>Waste Class:</b>		145			
<b>Waste Class Desc:</b>		PAINT/PIGMENT/COATING RESIDUES			
<b>Waste Class:</b>		148			
<b>Waste Class Desc:</b>		INORGANIC LABORATORY CHEMICALS			
<b>Waste Class:</b>		212			
<b>Waste Class Desc:</b>		ALIPHATIC SOLVENTS			
<b>Waste Class:</b>		213			
<b>Waste Class Desc:</b>		PETROLEUM DISTILLATES			
<b>Waste Class:</b>		221			
<b>Waste Class Desc:</b>		LIGHT FUELS			
<b>Waste Class:</b>		241			
<b>Waste Class Desc:</b>		HALOGENATED SOLVENTS			
<b>Waste Class:</b>		251			
<b>Waste Class Desc:</b>		OIL SKIMMINGS & SLUDGES			
<b>Waste Class:</b>		252			
<b>Waste Class Desc:</b>		WASTE OILS & LUBRICANTS			
<b>Waste Class:</b>		263			
<b>Waste Class Desc:</b>		ORGANIC LABORATORY CHEMICALS			
<b>Waste Class:</b>		112			
<b>Waste Class Desc:</b>		ACID WASTE - HEAVY METALS			

[192](#)

15 of 39

ENE/66.1

174.1 / -5.68

SPAR AEROSPACE LTD  
7785 TRANMERE DRIVE AVIATION SERVICES  
DIVISION  
MISSISSAUGA ON L5S 1W5

GEN

**Generator No:** ON0161504  
**SIC Code:** 3041  
**SIC Description:** COATING OF METAL PR.  
**Approval Years:** 97  
**PO Box No:**  
**Country:**

**Status:**  
**Co Admin:**  
**Choice of Contact:**  
**Phone No Admin:**  
**Contam. Facility:**  
**MHSW Facility:**

**Detail(s)**

**Waste Class:** 112  
**Waste Class Desc:** ACID WASTE - HEAVY METALS

**Waste Class:** 121  
**Waste Class Desc:** ALKALINE WASTES - HEAVY METALS

**Waste Class:** 145  
**Waste Class Desc:** PAINT/PIGMENT/COATING RESIDUES

**Waste Class:** 148  
**Waste Class Desc:** INORGANIC LABORATORY CHEMICALS

**Waste Class:** 212  
**Waste Class Desc:** ALIPHATIC SOLVENTS

**Waste Class:** 213  
**Waste Class Desc:** PETROLEUM DISTILLATES

Map Key	Number of Records	Direction/ Distance (m)	Elev/Diff (m)	Site	DB
<b>Waste Class:</b>		221			
<b>Waste Class Desc:</b>		LIGHT FUELS			
<b>Waste Class:</b>		241			
<b>Waste Class Desc:</b>		HALOGENATED SOLVENTS			
<b>Waste Class:</b>		251			
<b>Waste Class Desc:</b>		OIL SKIMMINGS & SLUDGES			
<b>Waste Class:</b>		252			
<b>Waste Class Desc:</b>		WASTE OILS & LUBRICANTS			
<b>Waste Class:</b>		263			
<b>Waste Class Desc:</b>		ORGANIC LABORATORY CHEMICALS			

<a href="#">192</a>	16 of 39	<b>ENE/66.1</b>	<b>174.1 / -5.68</b>	<b>SPAR AEROSPACE LIMITED AVIATION SERVICES DIVISION 7785 TRANMERE DRIVE MISSISSAUGA ON L5S 1W5</b>	<b>GEN</b>
<b>Generator No:</b>	ON0161504			<b>Status:</b>	
<b>SIC Code:</b>	3041			<b>Co Admin:</b>	
<b>SIC Description:</b>	COATING OF METAL PR.			<b>Choice of Contact:</b>	
<b>Approval Years:</b>	98,99,00,01			<b>Phone No Admin:</b>	
<b>PO Box No:</b>				<b>Contam. Facility:</b>	
<b>Country:</b>				<b>MHSW Facility:</b>	

**Detail(s)**

<b>Waste Class:</b>	112
<b>Waste Class Desc:</b>	ACID WASTE - HEAVY METALS
<b>Waste Class:</b>	121
<b>Waste Class Desc:</b>	ALKALINE WASTES - HEAVY METALS
<b>Waste Class:</b>	145
<b>Waste Class Desc:</b>	PAINT/PIGMENT/COATING RESIDUES
<b>Waste Class:</b>	212
<b>Waste Class Desc:</b>	ALIPHATIC SOLVENTS
<b>Waste Class:</b>	213
<b>Waste Class Desc:</b>	PETROLEUM DISTILLATES
<b>Waste Class:</b>	221
<b>Waste Class Desc:</b>	LIGHT FUELS
<b>Waste Class:</b>	241
<b>Waste Class Desc:</b>	HALOGENATED SOLVENTS
<b>Waste Class:</b>	251
<b>Waste Class Desc:</b>	OIL SKIMMINGS & SLUDGES
<b>Waste Class:</b>	252
<b>Waste Class Desc:</b>	WASTE OILS & LUBRICANTS
<b>Waste Class:</b>	263
<b>Waste Class Desc:</b>	ORGANIC LABORATORY CHEMICALS
<b>Waste Class:</b>	148
<b>Waste Class Desc:</b>	INORGANIC LABORATORY CHEMICALS

Map Key	Number of Records	Direction/ Distance (m)	Elev/Diff (m)	Site	DB
<a href="#">192</a>	17 of 39	ENE/66.1	174.1 / -5.68	SPAR AEROSPACE LIMITED 7785 TRANMERE DRIVE MISSISSAUGA ON L5S 1W5	GEN
<b>Generator No:</b>	ON0161504			<b>Status:</b>	
<b>SIC Code:</b>				<b>Co Admin:</b>	
<b>SIC Description:</b>				<b>Choice of Contact:</b>	
<b>Approval Years:</b>	02,03,04,05,06,07,08			<b>Phone No Admin:</b>	
<b>PO Box No:</b>				<b>Contam. Facility:</b>	
<b>Country:</b>				<b>MHSW Facility:</b>	
<b><u>Detail(s)</u></b>					
<b>Waste Class:</b>	146				
<b>Waste Class Desc:</b>	OTHER SPECIFIED INORGANICS				
<b>Waste Class:</b>	331				
<b>Waste Class Desc:</b>	WASTE COMPRESSED GASES				
<b>Waste Class:</b>	112				
<b>Waste Class Desc:</b>	ACID WASTE - HEAVY METALS				
<b>Waste Class:</b>	121				
<b>Waste Class Desc:</b>	ALKALINE WASTES - HEAVY METALS				
<b>Waste Class:</b>	148				
<b>Waste Class Desc:</b>	INORGANIC LABORATORY CHEMICALS				
<b>Waste Class:</b>	212				
<b>Waste Class Desc:</b>	ALIPHATIC SOLVENTS				
<b>Waste Class:</b>	213				
<b>Waste Class Desc:</b>	PETROLEUM DISTILLATES				
<b>Waste Class:</b>	221				
<b>Waste Class Desc:</b>	LIGHT FUELS				
<b>Waste Class:</b>	241				
<b>Waste Class Desc:</b>	HALOGENATED SOLVENTS				
<b>Waste Class:</b>	251				
<b>Waste Class Desc:</b>	OIL SKIMMINGS & SLUDGES				
<b>Waste Class:</b>	252				
<b>Waste Class Desc:</b>	WASTE OILS & LUBRICANTS				
<b>Waste Class:</b>	263				
<b>Waste Class Desc:</b>	ORGANIC LABORATORY CHEMICALS				
<b>Waste Class:</b>	145				
<b>Waste Class Desc:</b>	PAINT/PIGMENT/COATING RESIDUES				

<a href="#">192</a>	18 of 39	ENE/66.1	174.1 / -5.68	SPAR AEROSPACE LTD. 7785 TRANMERE DRIVE NOT AVAILABLE MISSISSAUGA ON L5S 1W5	NPRI
<b>NPRI ID:</b>	7267			<b>Org ID:</b>	67108
<b>Other ID:</b>	*			<b>Submit Date:</b>	7/17/2003
<b>No Other ID:</b>	0			<b>Last Modified:</b>	5/29/2015 3:28:24 PM
<b>Track ID:</b>	18420			<b>Contact ID:</b>	184691
<b>Report ID:</b>	163360			<b>Cont Type:</b>	MED
<b>Report Type:</b>	NPRI			<b>Contact Title:</b>	
<b>Rpt Type ID:</b>	1			<b>Cont First Name:</b>	MARK
<b>Report Year:</b>	2002			<b>Cont Last Name:</b>	MACKENZIE

Map Key	Number of Records	Direction/ Distance (m)	Elev/Diff (m)	Site	DB
<b>Not-Current Rpt?:</b>	No			<b>Contact Position:</b>	DIRECTOR OF OPERATIONS
<b>Yr of Last Filed Rpt:</b>	2002			<b>Contact Fax:</b>	9056715843
<b>Fac ID:</b>	140439			<b>Contact Ph.:</b>	9056736000
<b>Fac Name:</b>	NOT AVAILABLE			<b>Cont Area Code:</b>	905
<b>Fac Address1:</b>	7785 TRANMERE DRIVE			<b>Contact Tel.:</b>	56736000
<b>Fac Address2:</b>	NOT AVAILABLE			<b>Contact Ext.:</b>	
<b>Fac Postal Zip:</b>	L5S 1W5			<b>Cont Fax Area Cde:</b>	905
<b>Facility Lat:</b>				<b>Contact Fax:</b>	56715843
<b>Facility Long:</b>				<b>Contact Email:</b>	MARK.MACKENZIE@L-3COM.COM
<b>DLS (Last Filed Rpt):</b>				<b>Latitude:</b>	43.6821
<b>Facility DLS:</b>				<b>Longitude:</b>	-79.6775
<b>Datum:</b>	1983			<b>UTM Zone:</b>	
<b>Facility Cmnts:</b>	False			<b>UTM Northing:</b>	
<b>URL:</b>				<b>UTM Easting:</b>	
<b>No of Empl.:</b>	154			<b>Waste Streams:</b>	False
<b>Parent Co.:</b>	Y			<b>No Streams:</b>	0
<b>No Parent Co.:</b>	1			<b>Waste Off Sites:</b>	False
<b>Pollut Prev Cmnts:</b>	False			<b>No Off Sites:</b>	0
<b>Stacks:</b>	False			<b>Shutdown:</b>	False
<b>No of Stacks:</b>				<b>No of Shutdown:</b>	0
<b>Canadian SIC Code (2 digit):</b>					
<b>Canadian SIC Code:</b>					
<b>SIC Code Description:</b>					
<b>American SIC Code:</b>					
<b>NAICS Code (2 digit):</b>	48				
<b>NAICS 2 Description:</b>	Transportation and Warehousing				
<b>NAICS Code (4 digit):</b>	4881				
<b>NAICS 4 Description:</b>	Support activities for air transportation				
<b>NAICS Code (6 digit):</b>	488190				
<b>NAICS 6 Description:</b>	Other support activities for air transportation				

#### Substance Release Report

<b>Category Type ID:</b>	3
<b>Category Type Desc:</b>	Fugitive
<b>Category Type Desc (fr):</b>	Émissions fugitives
<b>Grouping:</b>	Total Air
<b>Trans Code:</b>	VOCs
<b>Chem:</b>	Volatile Organic Compounds (VOCs)
<b>Chem (fr):</b>	Composés organiques volatils (COV)
<b>Quantity:</b>	15.288
<b>Unit:</b>	tonnes
<b>Basis of Estimate Cd:</b>	0
<b>Basis of Estimate Desc:</b>	0- Engineering Estimates

<a href="#">192</a>	19 of 39	<b>ENE/66.1</b>	<b>174.1 / -5.68</b>	<b>Spar Aerospace Limited</b> <b>7785 Tranmere Drive Mississauga Ontario L5S</b> <b>1W5 Mississauga</b> <b>ON</b>	<b>EBR</b>
<b>EBR Registry No:</b>	IA04E0162			<b>Decision Posted:</b>	
<b>Ministry Ref No:</b>	7845-5VNJCM			<b>Exception Posted:</b>	
<b>Notice Type:</b>	Instrument Decision			<b>Section:</b>	
<b>Notice Stage:</b>				<b>Act 1:</b>	
<b>Notice Date:</b>	December 30, 2004			<b>Act 2:</b>	
<b>Proposal Date:</b>	February 03, 2004			<b>Site Location Map:</b>	
<b>Year:</b>	2004				
<b>Instrument Type:</b>	(EPA s. 9) - Approval for discharge into the natural environment other than water (i.e. Air)				
<b>Off Instrument Name:</b>					
<b>Posted By:</b>					
<b>Company Name:</b>	Spar Aerospace Limited				
<b>Site Address:</b>					
<b>Location Other:</b>					
<b>Proponent Name:</b>					

Map Key	Number of Records	Direction/ Distance (m)	Elev/Diff (m)	Site	DB
---------	-------------------	----------------------------	------------------	------	----

Proponent Address: 7785 Tranmere Drive, Mississauga Ontario, L5S 1W5  
 Comment Period:  
 URL:

**Site Location Details:**

7785 Tranmere Drive Mississauga Ontario L5S 1W5 Mississauga

<a href="#">192</a>	20 of 39	ENE/66.1	174.1 / -5.68	Spar Aerospace Limited 7785 Tranmere Drive Mississauga ON L5S 1W5	CA
---------------------	----------	----------	---------------	-------------------------------------------------------------------------	----

Certificate #: 2430-5LTK38  
 Application Year: 2003  
 Issue Date: 5/27/2003  
 Approval Type: Air  
 Status: Revoked and/or Replaced  
 Application Type:  
 Client Name:  
 Client Address:  
 Client City:  
 Client Postal Code:  
 Project Description:  
 Contaminants:  
 Emission Control:

<a href="#">192</a>	21 of 39	ENE/66.1	174.1 / -5.68	Spar Aerospace Limited 7785 Tranmere Drive Mississauga ON L5S 1W5	CA
---------------------	----------	----------	---------------	-------------------------------------------------------------------------	----

Certificate #: 8745-5W2JAJ  
 Application Year: 2004  
 Issue Date: 12/21/2004  
 Approval Type: Air  
 Status: Approved  
 Application Type:  
 Client Name:  
 Client Address:  
 Client City:  
 Client Postal Code:  
 Project Description:  
 Contaminants:  
 Emission Control:

<a href="#">192</a>	22 of 39	ENE/66.1	174.1 / -5.68	SPAR AEROSPACE LIMITED 7785 TRANMERE DRIVE MISSISSAUGA ON L5S 1W5	GEN
---------------------	----------	----------	---------------	-------------------------------------------------------------------------	-----

Generator No: ON0161504  
 SIC Code: 336410  
 SIC Description: Aerospace Product and Parts Manufacturing  
 Approval Years: 2009  
 PO Box No:  
 Country:  
 Status:  
 Co Admin:  
 Choice of Contact:  
 Phone No Admin:  
 Contam. Facility:  
 MHSW Facility:

**Detail(s)**

Waste Class: 112  
 Waste Class Desc: ACID WASTE - HEAVY METALS

Map Key	Number of Records	Direction/ Distance (m)	Elev/Diff (m)	Site	DB
<b>Waste Class:</b>		121			
<b>Waste Class Desc:</b>		ALKALINE WASTES - HEAVY METALS			
<b>Waste Class:</b>		145			
<b>Waste Class Desc:</b>		PAINT/PIGMENT/COATING RESIDUES			
<b>Waste Class:</b>		146			
<b>Waste Class Desc:</b>		OTHER SPECIFIED INORGANICS			
<b>Waste Class:</b>		148			
<b>Waste Class Desc:</b>		INORGANIC LABORATORY CHEMICALS			
<b>Waste Class:</b>		212			
<b>Waste Class Desc:</b>		ALIPHATIC SOLVENTS			
<b>Waste Class:</b>		213			
<b>Waste Class Desc:</b>		PETROLEUM DISTILLATES			
<b>Waste Class:</b>		221			
<b>Waste Class Desc:</b>		LIGHT FUELS			
<b>Waste Class:</b>		241			
<b>Waste Class Desc:</b>		HALOGENATED SOLVENTS			
<b>Waste Class:</b>		251			
<b>Waste Class Desc:</b>		OIL SKIMMINGS & SLUDGES			
<b>Waste Class:</b>		252			
<b>Waste Class Desc:</b>		WASTE OILS & LUBRICANTS			
<b>Waste Class:</b>		263			
<b>Waste Class Desc:</b>		ORGANIC LABORATORY CHEMICALS			
<b>Waste Class:</b>		331			
<b>Waste Class Desc:</b>		WASTE COMPRESSED GASES			

<a href="#">192</a>	23 of 39	<b>ENE/66.1</b>	<b>174.1 / -5.68</b>	<b>ORLANDO CORPORATION 7785 TRANMERE DRIVE MISSISSAUGA ON L5S 1L9</b>	<b>EASR</b>
<b>Approval No:</b>	R-003-4206835371			<b>MOE District:</b>	Halton-Peel
<b>Status:</b>	REGISTERED			<b>Municipality:</b>	MISSISSAUGA
<b>Date:</b>	2012-10-22			<b>Latitude:</b>	43.680927
<b>Record Type:</b>	EASR			<b>Longitude:</b>	-79.67597
<b>Link Source:</b>	MOFA			<b>Geometry X:</b>	
<b>Project Type:</b>	Heating System			<b>Geometry Y:</b>	
<b>Full Address:</b>					
<b>Approval Type:</b>	EASR-Heating System				
<b>SWP Area Name:</b>	Toronto				
<b>PDF URL:</b>					
<b>PDF Site Location:</b>					

<a href="#">192</a>	24 of 39	<b>ENE/66.1</b>	<b>174.1 / -5.68</b>	<b>L-3 Communications MAS (Canada) Inc. 7785 TRANMERE DRIVE MISSISSAUGA ON L5S 1W5</b>	<b>GEN</b>
<b>Generator No:</b>	ON0161504			<b>Status:</b>	
<b>SIC Code:</b>	336410			<b>Co Admin:</b>	
<b>SIC Description:</b>	Aerospace Product and Parts Manufacturing			<b>Choice of Contact:</b>	
<b>Approval Years:</b>	2010			<b>Phone No Admin:</b>	
<b>PO Box No:</b>				<b>Contam. Facility:</b>	
<b>Country:</b>				<b>MHSW Facility:</b>	

<b>Map Key</b>	<b>Number of Records</b>	<b>Direction/ Distance (m)</b>	<b>Elev/Diff (m)</b>	<b>Site</b>	<b>DB</b>
<b><u>Detail(s)</u></b>					
<b>Waste Class:</b>		251			
<b>Waste Class Desc:</b>		OIL SKIMMINGS & SLUDGES			
<b>Waste Class:</b>		112			
<b>Waste Class Desc:</b>		ACID WASTE - HEAVY METALS			
<b>Waste Class:</b>		146			
<b>Waste Class Desc:</b>		OTHER SPECIFIED INORGANICS			
<b>Waste Class:</b>		252			
<b>Waste Class Desc:</b>		WASTE OILS & LUBRICANTS			
<b>Waste Class:</b>		221			
<b>Waste Class Desc:</b>		LIGHT FUELS			
<b>Waste Class:</b>		145			
<b>Waste Class Desc:</b>		PAINT/PIGMENT/COATING RESIDUES			
<b>Waste Class:</b>		148			
<b>Waste Class Desc:</b>		INORGANIC LABORATORY CHEMICALS			
<b>Waste Class:</b>		121			
<b>Waste Class Desc:</b>		ALKALINE WASTES - HEAVY METALS			
<b>Waste Class:</b>		263			
<b>Waste Class Desc:</b>		ORGANIC LABORATORY CHEMICALS			
<b>Waste Class:</b>		212			
<b>Waste Class Desc:</b>		ALIPHATIC SOLVENTS			
<b>Waste Class:</b>		241			
<b>Waste Class Desc:</b>		HALOGENATED SOLVENTS			
<b>Waste Class:</b>		331			
<b>Waste Class Desc:</b>		WASTE COMPRESSED GASES			
<b>Waste Class:</b>		213			
<b>Waste Class Desc:</b>		PETROLEUM DISTILLATES			

<a href="#">192</a>	25 of 39	<b>ENE/66.1</b>	<b>174.1 / -5.68</b>	<b>L-3 Communications MAS (Canada) Inc. 7785 TRANMERE DRIVE MISSISSAUGA ON L5S 1W5</b>	<b>GEN</b>
---------------------	----------	-----------------	----------------------	------------------------------------------------------------------------------------------------	------------

<b>Generator No:</b>	ON0161504	<b>Status:</b>	
<b>SIC Code:</b>	336410	<b>Co Admin:</b>	
<b>SIC Description:</b>	Aerospace Product and Parts Manufacturing	<b>Choice of Contact:</b>	
<b>Approval Years:</b>	2011	<b>Phone No Admin:</b>	
<b>PO Box No:</b>		<b>Contam. Facility:</b>	
<b>Country:</b>		<b>MHSW Facility:</b>	

**Detail(s)**

<b>Waste Class:</b>	331
<b>Waste Class Desc:</b>	WASTE COMPRESSED GASES
<b>Waste Class:</b>	145
<b>Waste Class Desc:</b>	PAINT/PIGMENT/COATING RESIDUES
<b>Waste Class:</b>	112
<b>Waste Class Desc:</b>	ACID WASTE - HEAVY METALS



Map Key	Number of Records	Direction/ Distance (m)	Elev/Diff (m)	Site	DB
<b>Waste Class:</b>		148			
<b>Waste Class Desc:</b>		INORGANIC LABORATORY CHEMICALS			
<b>Waste Class:</b>		213			
<b>Waste Class Desc:</b>		PETROLEUM DISTILLATES			
<b>Waste Class:</b>		221			
<b>Waste Class Desc:</b>		LIGHT FUELS			
<b>Waste Class:</b>		241			
<b>Waste Class Desc:</b>		HALOGENATED SOLVENTS			
<b>Waste Class:</b>		252			
<b>Waste Class Desc:</b>		WASTE OILS & LUBRICANTS			
<b>Waste Class:</b>		146			
<b>Waste Class Desc:</b>		OTHER SPECIFIED INORGANICS			
<b>Waste Class:</b>		212			
<b>Waste Class Desc:</b>		ALIPHATIC SOLVENTS			
<b>Waste Class:</b>		121			
<b>Waste Class Desc:</b>		ALKALINE WASTES - HEAVY METALS			
<b>Waste Class:</b>		251			
<b>Waste Class Desc:</b>		OIL SKIMMINGS & SLUDGES			
<b>Waste Class:</b>		263			
<b>Waste Class Desc:</b>		ORGANIC LABORATORY CHEMICALS			

[192](#)    26 of 39    **ENE/66.1**    **174.1 / -5.68**    **L-3 Communications MAS (Canada) Inc.**    GEN  
**7785 TRANMERE DRIVE**  
**MISSISSAUGA ON L5S 1W5**

**Generator No:** ON0161504    **Status:**  
**SIC Code:** 336410    **Co Admin:**  
**SIC Description:** Aerospace Product and Parts Manufacturing    **Choice of Contact:**  
**Approval Years:** 2012    **Phone No Admin:**  
**PO Box No:**    **Contam. Facility:**  
**Country:**    **MHSW Facility:**

**Detail(s)**

**Waste Class:** 263  
**Waste Class Desc:** ORGANIC LABORATORY CHEMICALS

**Waste Class:** 221  
**Waste Class Desc:** LIGHT FUELS

**Waste Class:** 251  
**Waste Class Desc:** OIL SKIMMINGS & SLUDGES

**Waste Class:** 212  
**Waste Class Desc:** ALIPHATIC SOLVENTS

**Waste Class:** 252  
**Waste Class Desc:** WASTE OILS & LUBRICANTS

**Waste Class:** 145  
**Waste Class Desc:** PAINT/PIGMENT/COATING RESIDUES

**Waste Class:** 112  
**Waste Class Desc:** ACID WASTE - HEAVY METALS

Map Key	Number of Records	Direction/ Distance (m)	Elev/Diff (m)	Site	DB
<b>Waste Class:</b>		121			
<b>Waste Class Desc:</b>		ALKALINE WASTES - HEAVY METALS			
<b>Waste Class:</b>		213			
<b>Waste Class Desc:</b>		PETROLEUM DISTILLATES			
<b>Waste Class:</b>		241			
<b>Waste Class Desc:</b>		HALOGENATED SOLVENTS			
<b>Waste Class:</b>		146			
<b>Waste Class Desc:</b>		OTHER SPECIFIED INORGANICS			
<b>Waste Class:</b>		331			
<b>Waste Class Desc:</b>		WASTE COMPRESSED GASES			
<b>Waste Class:</b>		148			
<b>Waste Class Desc:</b>		INORGANIC LABORATORY CHEMICALS			

<a href="#">192</a>	27 of 39	ENE/66.1	174.1 / -5.68	SPAR AEROSPACE 7785 TRANMERE Drive MISSISSAUGA ON L5S1W5	NPRI
<b>NPRI ID:</b>	8800000648			<b>Org ID:</b>	
<b>Other ID:</b>				<b>Submit Date:</b>	
<b>No Other ID:</b>				<b>Last Modified:</b>	
<b>Track ID:</b>				<b>Contact ID:</b>	
<b>Report ID:</b>				<b>Cont Type:</b>	MED
<b>Report Type:</b>				<b>Contact Title:</b>	Mr.
<b>Rpt Type ID:</b>				<b>Cont First Name:</b>	Eryk
<b>Report Year:</b>	2004			<b>Cont Last Name:</b>	Ruszkiewicz
<b>Not-Current Rpt?:</b>				<b>Contact Position:</b>	Manager Sub-Contracts
<b>Yr of Last Filed Rpt:</b>				<b>Contact Fax:</b>	
<b>Fac ID:</b>				<b>Contact Ph.:</b>	
<b>Fac Name:</b>	SPAR AEROSPACE LTD.			<b>Cont Area Code:</b>	905
<b>Fac Address1:</b>				<b>Contact Tel.:</b>	6736000
<b>Fac Address2:</b>				<b>Contact Ext.:</b>	
<b>Fac Postal Zip:</b>				<b>Cont Fax Area Cde:</b>	905
<b>Facility Lat:</b>				<b>Contact Fax:</b>	6715809
<b>Facility Long:</b>				<b>Contact Email:</b>	Eryk.Ruszkiewicz@L-3com.com
<b>DLS (Last Filed Rpt):</b>				<b>Latitude:</b>	
<b>Facility DLS:</b>				<b>Longitude:</b>	
<b>Datum:</b>				<b>UTM Zone:</b>	
<b>Facility Cmnts:</b>				<b>UTM Northing:</b>	
<b>URL:</b>				<b>UTM Easting:</b>	
<b>No of Empl.:</b>	83			<b>Waste Streams:</b>	
<b>Parent Co.:</b>				<b>No Streams:</b>	
<b>No Parent Co.:</b>				<b>Waste Off Sites:</b>	
<b>Pollut Prev Cmnts:</b>				<b>No Off Sites:</b>	
<b>Stacks:</b>				<b>Shutdown:</b>	
<b>No of Stacks:</b>				<b>No of Shutdown:</b>	
<b>Canadian SIC Code (2 digit):</b>					
<b>Canadian SIC Code:</b>					
<b>SIC Code Description:</b>					
<b>American SIC Code:</b>					
<b>NAICS Code (2 digit):</b>	48-49				
<b>NAICS 2 Description:</b>	Transportation and Warehousing				
<b>NAICS Code (4 digit):</b>	4881				
<b>NAICS 4 Description:</b>	Support Activities for Air Transportation				
<b>NAICS Code (6 digit):</b>	488190				
<b>NAICS 6 Description:</b>	Other Support Activities for Air Transportation				

**Substance Release Report**

<i>Map Key</i>	<i>Number of Records</i>	<i>Direction/ Distance (m)</i>	<i>Elev/Diff (m)</i>	<i>Site</i>	<i>DB</i>
<b>CAS No:</b>		7446-09-5			
<b>Report ID:</b>					
<b>Rpt Period:</b>		2004			
<b>Subst Released:</b>		Sulphur dioxide			
<b>Air:</b>					
<b>Water:</b>					
<b>Land:</b>					
<b>Total Releases:</b>					
<b>Units:</b>		tonnes			
<b>CAS No:</b>		11104-93-1			
<b>Report ID:</b>					
<b>Rpt Period:</b>		2004			
<b>Subst Released:</b>		Nitrogen oxides (expressed as NO2)			
<b>Air:</b>					
<b>Water:</b>					
<b>Land:</b>					
<b>Total Releases:</b>					
<b>Units:</b>		tonnes			
<b>CAS No:</b>		74-82-8			
<b>Report ID:</b>					
<b>Rpt Period:</b>		2004			
<b>Subst Released:</b>		Methane			
<b>Air:</b>					
<b>Water:</b>					
<b>Land:</b>					
<b>Total Releases:</b>					
<b>Units:</b>		tonnes			
<b>CAS No:</b>		NA - M09			
<b>Report ID:</b>					
<b>Rpt Period:</b>		2004			
<b>Subst Released:</b>		PM10 - Particulate Matter <= 10 Microns			
<b>Air:</b>					
<b>Water:</b>					
<b>Land:</b>					
<b>Total Releases:</b>					
<b>Units:</b>		tonnes			
<b>CAS No:</b>		630-08-0			
<b>Report ID:</b>					
<b>Rpt Period:</b>		2004			
<b>Subst Released:</b>		Carbon monoxide			
<b>Air:</b>					
<b>Water:</b>					
<b>Land:</b>					
<b>Total Releases:</b>					
<b>Units:</b>		tonnes			
<b>CAS No:</b>		811-97-2			
<b>Report ID:</b>					
<b>Rpt Period:</b>		2004			
<b>Subst Released:</b>		HFC-134a Hydrofluorocarbon			
<b>Air:</b>					
<b>Water:</b>					
<b>Land:</b>					
<b>Total Releases:</b>					
<b>Units:</b>		tonnes			
<b>CAS No:</b>		10024-97-2			
<b>Report ID:</b>					
<b>Rpt Period:</b>		2004			
<b>Subst Released:</b>		Nitrous oxide			
<b>Air:</b>					
<b>Water:</b>					

Map Key	Number of Records	Direction/ Distance (m)	Elev/Diff (m)	Site	DB
<b>Land:</b>					
<b>Total Releases:</b>					
<b>Units:</b>		tonnes			
<b>CAS No:</b> 124-38-9					
<b>Report ID:</b>					
<b>Rpt Period:</b>		2004			
<b>Subst Released:</b>		Carbon dioxide			
<b>Air:</b>					
<b>Water:</b>					
<b>Land:</b>					
<b>Total Releases:</b>					
<b>Units:</b>		tonnes			
<b>CAS No:</b> NA - M16					
<b>Report ID:</b>					
<b>Rpt Period:</b>		2004			
<b>Subst Released:</b>		Volatile Organic Compounds (VOCs)			
<b>Air:</b>					
<b>Water:</b>					
<b>Land:</b>					
<b>Total Releases:</b>					
<b>Units:</b>		tonnes			
<b>CAS No:</b> NA - M08					
<b>Report ID:</b>					
<b>Rpt Period:</b>		2004			
<b>Subst Released:</b>		PM - Total Particulate Matter			
<b>Air:</b>					
<b>Water:</b>					
<b>Land:</b>					
<b>Total Releases:</b>					
<b>Units:</b>		tonnes			
<b>CAS No:</b> NA - M10					
<b>Report ID:</b>					
<b>Rpt Period:</b>		2004			
<b>Subst Released:</b>		PM2.5 - Particulate Matter <= 2.5 Microns			
<b>Air:</b>					
<b>Water:</b>					
<b>Land:</b>					
<b>Total Releases:</b>					
<b>Units:</b>		tonnes			

<a href="#">192</a>	28 of 39	ENE/66.1	174.1 / -5.68	L-3 Communications MAS (Canada) Inc. 7785 TRANMERE DRIVE MISSISSAUGA ON	GEN
---------------------	----------	----------	---------------	-------------------------------------------------------------------------------	-----

<b>Generator No:</b>	ON0161504	<b>Status:</b>
<b>SIC Code:</b>	336410	<b>Co Admin:</b>
<b>SIC Description:</b>	AEROSPACE PRODUCT AND PARTS MANUFACTURING	<b>Choice of Contact:</b>
<b>Approval Years:</b>	2013	<b>Phone No Admin:</b>
<b>PO Box No:</b>		<b>Contam. Facility:</b>
<b>Country:</b>		<b>MHSW Facility:</b>

**Detail(s)**

<b>Waste Class:</b>	263
<b>Waste Class Desc:</b>	ORGANIC LABORATORY CHEMICALS
<b>Waste Class:</b>	146
<b>Waste Class Desc:</b>	OTHER SPECIFIED INORGANICS

Map Key	Number of Records	Direction/ Distance (m)	Elev/Diff (m)	Site	DB
<b>Waste Class:</b>		252			
<b>Waste Class Desc:</b>		WASTE OILS & LUBRICANTS			
<b>Waste Class:</b>		213			
<b>Waste Class Desc:</b>		PETROLEUM DISTILLATES			
<b>Waste Class:</b>		112			
<b>Waste Class Desc:</b>		ACID WASTE - HEAVY METALS			
<b>Waste Class:</b>		241			
<b>Waste Class Desc:</b>		HALOGENATED SOLVENTS			
<b>Waste Class:</b>		221			
<b>Waste Class Desc:</b>		LIGHT FUELS			
<b>Waste Class:</b>		251			
<b>Waste Class Desc:</b>		OIL SKIMMINGS & SLUDGES			
<b>Waste Class:</b>		145			
<b>Waste Class Desc:</b>		PAINT/PIGMENT/COATING RESIDUES			
<b>Waste Class:</b>		148			
<b>Waste Class Desc:</b>		INORGANIC LABORATORY CHEMICALS			
<b>Waste Class:</b>		121			
<b>Waste Class Desc:</b>		ALKALINE WASTES - HEAVY METALS			
<b>Waste Class:</b>		212			
<b>Waste Class Desc:</b>		ALIPHATIC SOLVENTS			
<b>Waste Class:</b>		331			
<b>Waste Class Desc:</b>		WASTE COMPRESSED GASES			

<a href="#">192</a>	29 of 39	<b>ENE/66.1</b>	<b>174.1 / -5.68</b>	<b>Magna International Inc. 7785 Tranmere Drive Mississauga Regional Municipality of Peel L5S 1W5 CITY OF MISSISSAUGA ON</b>	<b>EBR</b>
---------------------	----------	-----------------	----------------------	----------------------------------------------------------------------------------------------------------------------------------------------	------------

<b>EBR Registry No:</b>	012-9309	<b>Decision Posted:</b>
<b>Ministry Ref No:</b>	4364-AG2QA9	<b>Exception Posted:</b>
<b>Notice Type:</b>	Instrument Decision	<b>Section:</b>
<b>Notice Stage:</b>		<b>Act 1:</b>
<b>Notice Date:</b>	February 15, 2017	<b>Act 2:</b>
<b>Proposal Date:</b>	December 23, 2016	<b>Site Location Map:</b>
<b>Year:</b>	2016	
<b>Instrument Type:</b>	(EPA Part II.1-air) - Environmental Compliance Approval (project type: air)	
<b>Off Instrument Name:</b>		
<b>Posted By:</b>		
<b>Company Name:</b>	Magna International Inc.	
<b>Site Address:</b>		
<b>Location Other:</b>		
<b>Proponent Name:</b>		
<b>Proponent Address:</b>	2250 Steeles avenue East, Mississauga Ontario, Canada L6T 1A8	
<b>Comment Period:</b>		
<b>URL:</b>		

**Site Location Details:**

7785 Tranmere Drive Mississauga Regional Municipality of Peel L5S 1W5 CITY OF MISSISSAUGA

Map Key	Number of Records	Direction/ Distance (m)	Elev/Diff (m)	Site	DB
<a href="#">192</a>	30 of 39	ENE/66.1	174.1 / -5.68	Magna International Inc. 7785 Tranmere Dr Mississauga ON L5S 1W5	ECA
<p> <b>Approval No:</b> 9965-AJCT2D  <b>Approval Date:</b> 2017-02-10  <b>Status:</b> Approved  <b>Record Type:</b> ECA  <b>Link Source:</b> IDS  <b>SWP Area Name:</b> Toronto  <b>Approval Type:</b> ECA-AIR  <b>Project Type:</b> AIR  <b>Business Name:</b> Magna International Inc.  <b>Address:</b> 7785 Tranmere Dr  <b>Full Address:</b>  <b>Full PDF Link:</b> <a href="https://www.accessenvironment.ene.gov.on.ca/instruments/4364-AG2QA9-14.pdf">https://www.accessenvironment.ene.gov.on.ca/instruments/4364-AG2QA9-14.pdf</a>  <b>PDF Site Location:</b> </p>					
<a href="#">192</a>	31 of 39	ENE/66.1	174.1 / -5.68	Spar Aerospace Limited 7785 Tranmere Drive Mississauga ON	ECA
<p> <b>Approval No:</b> 1242-4NHLL6  <b>Approval Date:</b> 2000-08-30  <b>Status:</b> Revoked and/or Replaced  <b>Record Type:</b> ECA  <b>Link Source:</b> IDS  <b>SWP Area Name:</b> Toronto  <b>Approval Type:</b> ECA-AIR  <b>Project Type:</b> AIR  <b>Business Name:</b> Spar Aerospace Limited  <b>Address:</b> 7785 Tranmere Drive  <b>Full Address:</b>  <b>Full PDF Link:</b> <a href="https://www.accessenvironment.ene.gov.on.ca/instruments/7052-4G5KYV-14.pdf">https://www.accessenvironment.ene.gov.on.ca/instruments/7052-4G5KYV-14.pdf</a>  <b>PDF Site Location:</b> </p>					
<a href="#">192</a>	32 of 39	ENE/66.1	174.1 / -5.68	Spar Aerospace Limited 7785 Tranmere Drive Mississauga ON L5S 1W5	ECA
<p> <b>Approval No:</b> 8745-5W2JAJ  <b>Approval Date:</b> 2004-12-21  <b>Status:</b> Revoked and/or Replaced  <b>Record Type:</b> ECA  <b>Link Source:</b> IDS  <b>SWP Area Name:</b> Toronto  <b>Approval Type:</b> ECA-AIR  <b>Project Type:</b> AIR  <b>Business Name:</b> Spar Aerospace Limited  <b>Address:</b> 7785 Tranmere Drive  <b>Full Address:</b>  <b>Full PDF Link:</b> <a href="https://www.accessenvironment.ene.gov.on.ca/instruments/7845-5VNJCM-14.pdf">https://www.accessenvironment.ene.gov.on.ca/instruments/7845-5VNJCM-14.pdf</a>  <b>PDF Site Location:</b> </p>					
<a href="#">192</a>	33 of 39	ENE/66.1	174.1 / -5.68	Spar Aerospace Limited 7785 Tranmere Drive Mississauga ON L5S 1W5	ECA
<p> <b>Approval No:</b> 2430-5LTK38  <b>Approval Date:</b> 2003-05-27  <b>Status:</b> Revoked and/or Replaced  <b>MOE District:</b> Halton-Peel  <b>City:</b>  <b>Longitude:</b> -79.67597 </p>					

Map Key	Number of Records	Direction/ Distance (m)	Elev/Diff (m)	Site	DB
<b>Record Type:</b>	ECA			<b>Latitude:</b> 43.680927	
<b>Link Source:</b>	IDS			<b>Geometry X:</b>	
<b>SWP Area Name:</b>	Toronto			<b>Geometry Y:</b>	
<b>Approval Type:</b>	ECA-AIR				
<b>Project Type:</b>	AIR				
<b>Business Name:</b>	Spar Aerospace Limited				
<b>Address:</b>	7785 Tranmere Drive				
<b>Full Address:</b>					
<b>Full PDF Link:</b>	https://www.accessenvironment.ene.gov.on.ca/instruments/1223-5HRMB6-14.pdf				
<b>PDF Site Location:</b>					

<a href="#">192</a>	34 of 39	<b>ENE/66.1</b>	<b>174.1 / -5.68</b>	<b>Massiv Die Form Automated Systems 7785 Tranmere Dr. Mississauga ON L5S 1W5</b>	<b>GEN</b>
<b>Generator No:</b>	ON2977315			<b>Status:</b>	
<b>SIC Code:</b>	333159			<b>Co Admin:</b>	Stephen Forrester
<b>SIC Description:</b>	333159			<b>Choice of Contact:</b>	CO_OFFICIAL
<b>Approval Years:</b>	2016			<b>Phone No Admin:</b>	9057909246 Ext.5267
<b>PO Box No:</b>				<b>Contam. Facility:</b>	No
<b>Country:</b>	Canada			<b>MHSW Facility:</b>	No
<b><u>Detail(s)</u></b>					
<b>Waste Class:</b>	252				
<b>Waste Class Desc:</b>	WASTE OILS & LUBRICANTS				
<b>Waste Class:</b>	233				
<b>Waste Class Desc:</b>	OTHER POLYMERIC WASTES				
<b>Waste Class:</b>	253				
<b>Waste Class Desc:</b>	EMULSIFIED OILS				

<a href="#">192</a>	35 of 39	<b>ENE/66.1</b>	<b>174.1 / -5.68</b>	<b>Quantum Murray LP 7785 Tranmere Drive Mississauga ON L5S 1W5</b>	<b>GEN</b>
<b>Generator No:</b>	ON7484015			<b>Status:</b>	
<b>SIC Code:</b>	238990			<b>Co Admin:</b>	
<b>SIC Description:</b>	ALL OTHER SPECIALTY TRADE CONTRACTORS			<b>Choice of Contact:</b>	CO_OFFICIAL
<b>Approval Years:</b>	2014			<b>Phone No Admin:</b>	
<b>PO Box No:</b>				<b>Contam. Facility:</b>	No
<b>Country:</b>	Canada			<b>MHSW Facility:</b>	No
<b><u>Detail(s)</u></b>					
<b>Waste Class:</b>	252				
<b>Waste Class Desc:</b>	WASTE OILS & LUBRICANTS				
<b>Waste Class:</b>	251				
<b>Waste Class Desc:</b>	OIL SKIMMINGS & SLUDGES				
<b>Waste Class:</b>	243				
<b>Waste Class Desc:</b>	PCBS				

<a href="#">192</a>	36 of 39	<b>ENE/66.1</b>	<b>174.1 / -5.68</b>	<b>L-3 Communications MAS (Canada) Inc. 7785 TRANMERE DRIVE MISSISSAUGA ON L5S 1W5</b>	<b>GEN</b>
<b>Generator No:</b>	ON0161504			<b>Status:</b>	

Map Key	Number of Records	Direction/ Distance (m)	Elev/Diff (m)	Site	DB
<b>SIC Code:</b>	336410			<b>Co Admin:</b>	Ed McEwan
<b>SIC Description:</b>	AEROSPACE PRODUCT AND PARTS MANUFACTURING			<b>Choice of Contact:</b>	CO_ADMIN
<b>Approval Years:</b>	2014			<b>Phone No Admin:</b>	(416) 249-1241 Ext.2811
<b>PO Box No:</b>				<b>Contam. Facility:</b>	No
<b>Country:</b>	Canada			<b>MHSW Facility:</b>	No
<b><u>Detail(s)</u></b>					
<b>Waste Class:</b>	241				
<b>Waste Class Desc:</b>	HALOGENATED SOLVENTS				
<b>Waste Class:</b>	212				
<b>Waste Class Desc:</b>	ALIPHATIC SOLVENTS				
<b>Waste Class:</b>	263				
<b>Waste Class Desc:</b>	ORGANIC LABORATORY CHEMICALS				
<b>Waste Class:</b>	145				
<b>Waste Class Desc:</b>	PAINT/PIGMENT/COATING RESIDUES				
<b>Waste Class:</b>	121				
<b>Waste Class Desc:</b>	ALKALINE WASTES - HEAVY METALS				
<b>Waste Class:</b>	112				
<b>Waste Class Desc:</b>	ACID WASTE - HEAVY METALS				
<b>Waste Class:</b>	331				
<b>Waste Class Desc:</b>	WASTE COMPRESSED GASES				
<b>Waste Class:</b>	252				
<b>Waste Class Desc:</b>	WASTE OILS & LUBRICANTS				
<b>Waste Class:</b>	251				
<b>Waste Class Desc:</b>	OIL SKIMMINGS & SLUDGES				
<b>Waste Class:</b>	148				
<b>Waste Class Desc:</b>	INORGANIC LABORATORY CHEMICALS				
<b>Waste Class:</b>	221				
<b>Waste Class Desc:</b>	LIGHT FUELS				
<b>Waste Class:</b>	146				
<b>Waste Class Desc:</b>	OTHER SPECIFIED INORGANICS				
<b>Waste Class:</b>	213				
<b>Waste Class Desc:</b>	PETROLEUM DISTILLATES				

[192](#)    37 of 39    **ENE/66.1**    **174.1 / -5.68**    **Massiv Die Form Automated Systems**  
**7785 Tranmere Dr.**  
**Mississauga ON L5S 1W5**    **GEN**

<b>Generator No:</b>	ON2977315	<b>Status:</b>	Registered
<b>SIC Code:</b>		<b>Co Admin:</b>	
<b>SIC Description:</b>		<b>Choice of Contact:</b>	
<b>Approval Years:</b>	As of Dec 2018	<b>Phone No Admin:</b>	
<b>PO Box No:</b>		<b>Contam. Facility:</b>	
<b>Country:</b>	Canada	<b>MHSW Facility:</b>	

**Detail(s)**

**Waste Class:** 253 L  
**Waste Class Desc:** Emulsified oils



Map Key	Number of Records	Direction/ Distance (m)	Elev/Diff (m)	Site	DB
<a href="#">192</a>	38 of 39	ENE/66.1	174.1 / -5.68	Massiv Die Form Automated Systems 7785 Tranmere Dr. Mississauga ON L5S 1W5	GEN
<b>Generator No:</b>	ON2977315			<b>Status:</b> Registered	
<b>SIC Code:</b>				<b>Co Admin:</b>	
<b>SIC Description:</b>				<b>Choice of Contact:</b>	
<b>Approval Years:</b>	As of Jul 2020			<b>Phone No Admin:</b>	
<b>PO Box No:</b>				<b>Contam. Facility:</b>	
<b>Country:</b>	Canada			<b>MHSW Facility:</b>	
<b><u>Detail(s)</u></b>					
<b>Waste Class:</b>	253 L				
<b>Waste Class Desc:</b>	Emulsified oils				
<a href="#">192</a>	39 of 39	ENE/66.1	174.1 / -5.68	Massiv Die Form Automated Systems 7785 Tranmere Dr. Mississauga ON L5S 1W5	GEN
<b>Generator No:</b>	ON2977315			<b>Status:</b> Registered	
<b>SIC Code:</b>				<b>Co Admin:</b>	
<b>SIC Description:</b>				<b>Choice of Contact:</b>	
<b>Approval Years:</b>	As of Nov 2021			<b>Phone No Admin:</b>	
<b>PO Box No:</b>				<b>Contam. Facility:</b>	
<b>Country:</b>	Canada			<b>MHSW Facility:</b>	
<b><u>Detail(s)</u></b>					
<b>Waste Class:</b>	253 L				
<b>Waste Class Desc:</b>	Emulsified oils				
<a href="#">193</a>	1 of 1	WSW/69.5	201.8 / 21.98	lot 14 con 1 ON	WWIS
<b>Well ID:</b>	4902351			<b>Flowing (Y/N):</b>	
<b>Construction Date:</b>				<b>Flow Rate:</b>	
<b>Use 1st:</b>	Domestic			<b>Data Entry Status:</b>	
<b>Use 2nd:</b>	0			<b>Data Src:</b>	1
<b>Final Well Status:</b>	Water Supply			<b>Date Received:</b>	14-Apr-1954 00:00:00
<b>Water Type:</b>				<b>Selected Flag:</b>	TRUE
<b>Casing Material:</b>				<b>Abandonment Rec:</b>	
<b>Audit No:</b>				<b>Contractor:</b>	3512
<b>Tag:</b>				<b>Form Version:</b>	1
<b>Constructn Method:</b>				<b>Owner:</b>	
<b>Elevation (m):</b>				<b>County:</b>	PEEL
<b>Elevatn Reliability:</b>				<b>Lot:</b>	014
<b>Depth to Bedrock:</b>				<b>Concession:</b>	01
<b>Well Depth:</b>				<b>Concession Name:</b>	HS E
<b>Overburden/Bedrock:</b>				<b>Easting NAD83:</b>	
<b>Pump Rate:</b>				<b>Northing NAD83:</b>	
<b>Static Water Level:</b>				<b>Zone:</b>	
<b>Clear/Cloudy:</b>				<b>UTM Reliability:</b>	
<b>Municipality:</b>	BRAMPTON CITY (TORONTO TWP)				
<b>Site Info:</b>					
<b>PDF URL (Map):</b>	<a href="https://d2khazk8e83rdv.cloudfront.net/moe_mapping/downloads/2Water/Wells_pdfs/490\4902351.pdf">https://d2khazk8e83rdv.cloudfront.net/moe_mapping/downloads/2Water/Wells_pdfs/490\4902351.pdf</a>				

**Additional Detail(s) (Map)**

Map Key	Number of Records	Direction/ Distance (m)	Elev/Diff (m)	Site	DB
<b>Well Completed Date:</b>		1954/03/15			
<b>Year Completed:</b>		1954			
<b>Depth (m):</b>		18.288			
<b>Latitude:</b>		43.6691186449167			
<b>Longitude:</b>		-79.7132804062651			
<b>Path:</b>		490\4902351.pdf			

**Bore Hole Information**

<b>Bore Hole ID:</b>	10317193	<b>Elevation:</b>	
<b>DP2BR:</b>		<b>Elevrc:</b>	
<b>Spatial Status:</b>		<b>Zone:</b>	17
<b>Code OB:</b>		<b>East83:</b>	603733.60
<b>Code OB Desc:</b>		<b>North83:</b>	4835928.00
<b>Open Hole:</b>		<b>Org CS:</b>	
<b>Cluster Kind:</b>		<b>UTMRC:</b>	9
<b>Date Completed:</b>	15-Mar-1954 00:00:00	<b>UTMRC Desc:</b>	unknown UTM
<b>Remarks:</b>		<b>Location Method:</b>	p9
<b>Elevrc Desc:</b>			
<b>Location Source Date:</b>			
<b>Improvement Location Source:</b>			
<b>Improvement Location Method:</b>			
<b>Source Revision Comment:</b>			
<b>Supplier Comment:</b>			

**Overburden and Bedrock**

**Materials Interval**

<b>Formation ID:</b>	932037518
<b>Layer:</b>	1
<b>Color:</b>	5
<b>General Color:</b>	YELLOW
<b>Mat1:</b>	09
<b>Most Common Material:</b>	MEDIUM SAND
<b>Mat2:</b>	
<b>Mat2 Desc:</b>	
<b>Mat3:</b>	
<b>Mat3 Desc:</b>	
<b>Formation Top Depth:</b>	0.0
<b>Formation End Depth:</b>	9.0
<b>Formation End Depth UOM:</b>	ft

**Overburden and Bedrock**

**Materials Interval**

<b>Formation ID:</b>	932037524
<b>Layer:</b>	7
<b>Color:</b>	7
<b>General Color:</b>	RED
<b>Mat1:</b>	17
<b>Most Common Material:</b>	SHALE
<b>Mat2:</b>	
<b>Mat2 Desc:</b>	
<b>Mat3:</b>	
<b>Mat3 Desc:</b>	
<b>Formation Top Depth:</b>	42.0
<b>Formation End Depth:</b>	60.0
<b>Formation End Depth UOM:</b>	ft

**Overburden and Bedrock**

**Materials Interval**

<b>Map Key</b>	<b>Number of Records</b>	<b>Direction/ Distance (m)</b>	<b>Elev/Diff (m)</b>	<b>Site</b>	<b>DB</b>
<b>Formation ID:</b>		932037522			
<b>Layer:</b>		5			
<b>Color:</b>		7			
<b>General Color:</b>		RED			
<b>Mat1:</b>		17			
<b>Most Common Material:</b>		SHALE			
<b>Mat2:</b>		05			
<b>Mat2 Desc:</b>		CLAY			
<b>Mat3:</b>					
<b>Mat3 Desc:</b>					
<b>Formation Top Depth:</b>		16.0			
<b>Formation End Depth:</b>		41.0			
<b>Formation End Depth UOM:</b>		ft			
<b><u>Overburden and Bedrock Materials Interval</u></b>					
<b>Formation ID:</b>		932037520			
<b>Layer:</b>		3			
<b>Color:</b>		7			
<b>General Color:</b>		RED			
<b>Mat1:</b>		09			
<b>Most Common Material:</b>		MEDIUM SAND			
<b>Mat2:</b>					
<b>Mat2 Desc:</b>					
<b>Mat3:</b>					
<b>Mat3 Desc:</b>					
<b>Formation Top Depth:</b>		12.0			
<b>Formation End Depth:</b>		14.0			
<b>Formation End Depth UOM:</b>		ft			
<b><u>Overburden and Bedrock Materials Interval</u></b>					
<b>Formation ID:</b>		932037523			
<b>Layer:</b>		6			
<b>Color:</b>		3			
<b>General Color:</b>		BLUE			
<b>Mat1:</b>		17			
<b>Most Common Material:</b>		SHALE			
<b>Mat2:</b>					
<b>Mat2 Desc:</b>					
<b>Mat3:</b>					
<b>Mat3 Desc:</b>					
<b>Formation Top Depth:</b>		41.0			
<b>Formation End Depth:</b>		42.0			
<b>Formation End Depth UOM:</b>		ft			
<b><u>Overburden and Bedrock Materials Interval</u></b>					
<b>Formation ID:</b>		932037519			
<b>Layer:</b>		2			
<b>Color:</b>		7			
<b>General Color:</b>		RED			
<b>Mat1:</b>		05			
<b>Most Common Material:</b>		CLAY			
<b>Mat2:</b>					
<b>Mat2 Desc:</b>					
<b>Mat3:</b>					
<b>Mat3 Desc:</b>					
<b>Formation Top Depth:</b>		9.0			
<b>Formation End Depth:</b>		12.0			

<b>Map Key</b>	<b>Number of Records</b>	<b>Direction/ Distance (m)</b>	<b>Elev/Diff (m)</b>	<b>Site</b>	<b>DB</b>
<b>Formation End Depth UOM:</b>		ft			
<b><u>Overburden and Bedrock Materials Interval</u></b>					
<b>Formation ID:</b>		932037521			
<b>Layer:</b>		4			
<b>Color:</b>		7			
<b>General Color:</b>		RED			
<b>Mat1:</b>		05			
<b>Most Common Material:</b>		CLAY			
<b>Mat2:</b>					
<b>Mat2 Desc:</b>					
<b>Mat3:</b>					
<b>Mat3 Desc:</b>					
<b>Formation Top Depth:</b>		14.0			
<b>Formation End Depth:</b>		16.0			
<b>Formation End Depth UOM:</b>		ft			
<b><u>Method of Construction &amp; Well Use</u></b>					
<b>Method Construction ID:</b>		964902351			
<b>Method Construction Code:</b>		1			
<b>Method Construction:</b>		Cable Tool			
<b>Other Method Construction:</b>					
<b><u>Pipe Information</u></b>					
<b>Pipe ID:</b>		10865763			
<b>Casing No:</b>		1			
<b>Comment:</b>					
<b>Alt Name:</b>					
<b><u>Construction Record - Casing</u></b>					
<b>Casing ID:</b>		930524241			
<b>Layer:</b>		1			
<b>Material:</b>		1			
<b>Open Hole or Material:</b>		STEEL			
<b>Depth From:</b>					
<b>Depth To:</b>		41.0			
<b>Casing Diameter:</b>		4.0			
<b>Casing Diameter UOM:</b>		inch			
<b>Casing Depth UOM:</b>		ft			
<b><u>Construction Record - Casing</u></b>					
<b>Casing ID:</b>		930524242			
<b>Layer:</b>		2			
<b>Material:</b>		4			
<b>Open Hole or Material:</b>		OPEN HOLE			
<b>Depth From:</b>					
<b>Depth To:</b>		60.0			
<b>Casing Diameter:</b>		4.0			
<b>Casing Diameter UOM:</b>		inch			
<b>Casing Depth UOM:</b>		ft			
<b><u>Results of Well Yield Testing</u></b>					
<b>Pump Test ID:</b>		994902351			

Map Key	Number of Records	Direction/ Distance (m)	Elev/Diff (m)	Site	DB
---------	-------------------	----------------------------	------------------	------	----

**Pump Set At:**  
**Static Level:** 25.0  
**Final Level After Pumping:** 44.0  
**Recommended Pump Depth:**  
**Pumping Rate:** 4.0  
**Flowing Rate:**  
**Recommended Pump Rate:**  
**Levels UOM:** ft  
**Rate UOM:** GPM  
**Water State After Test Code:** 1  
**Water State After Test:** CLEAR  
**Pumping Test Method:** 1  
**Pumping Duration HR:**  
**Pumping Duration MIN:**  
**Flowing:** No

**Water Details**

**Water ID:** 933790368  
**Layer:** 1  
**Kind Code:** 1  
**Kind:** FRESH  
**Water Found Depth:** 60.0  
**Water Found Depth UOM:** ft

**Links**

<b>Bore Hole ID:</b>	10317193	<b>Tag No:</b>	
<b>Depth M:</b>	18.288	<b>Contractor:</b>	3512
<b>Year Completed:</b>	1954	<b>Path:</b>	490\4902351.pdf
<b>Well Completed Dt:</b>	1954/03/15	<b>Latitude:</b>	43.6691186449167
<b>Audit No:</b>		<b>Longitude:</b>	-79.7132804062651

<a href="#">194</a>	1 of 1	ENE/70.8	179.7 / -0.15	Drew Rd Dixie Rd Mississauga ON	EHS
---------------------	--------	----------	---------------	------------------------------------	-----

<b>Order No:</b>	20130205040	<b>Nearest Intersection:</b>	
<b>Status:</b>	C	<b>Municipality:</b>	
<b>Report Type:</b>	Custom Report	<b>Client Prov/State:</b>	ON
<b>Report Date:</b>	15-MAR-13	<b>Search Radius (km):</b>	.25
<b>Date Received:</b>	05-FEB-13	<b>X:</b>	-694444.444444
<b>Previous Site Name:</b>		<b>Y:</b>	43.711
<b>Lot/Building Size:</b>			
<b>Additional Info Ordered:</b>			

<a href="#">195</a>	1 of 1	W/71.4	192.4 / 12.55	1176909 Ontario Inc. 8 Clipper Court Brampton ON L6W 4T9	GEN
---------------------	--------	--------	---------------	----------------------------------------------------------------	-----

<b>Generator No:</b>	ON2930443	<b>Status:</b>	
<b>SIC Code:</b>	722511	<b>Co Admin:</b>	Rita Chan
<b>SIC Description:</b>	722511	<b>Choice of Contact:</b>	CO_OFFICIAL
<b>Approval Years:</b>	2015	<b>Phone No Admin:</b>	9054514100 Ext.238
<b>PO Box No:</b>		<b>Contam. Facility:</b>	No
<b>Country:</b>	Canada	<b>MHSW Facility:</b>	No

**Detail(s)**

**Waste Class:** 251  
**Waste Class Desc:** OIL SKIMMINGS & SLUDGES

Map Key	Number of Records	Direction/ Distance (m)	Elev/Diff (m)	Site	DB
<a href="#">196</a>	1 of 19	E/73.3	177.4 / -2.44	COOPER CRANES 1275 CARDIFF BOULEVARD MOTOR VEHICLE (OPERATING FLUID) MISSISSAUGA CITY ON L5S 1R1	SPL
<b>Ref No:</b>	140541			<b>Discharger Report:</b>	
<b>Site No:</b>				<b>Material Group:</b>	
<b>Incident Dt:</b>	5/8/1997			<b>Health/Env Conseq:</b>	
<b>Year:</b>				<b>Client Type:</b>	
<b>Incident Cause:</b>	OTHER CONTAINER LEAK			<b>Sector Type:</b>	
<b>Incident Event:</b>				<b>Agency Involved:</b>	
<b>Contaminant Code:</b>				<b>Nearest Watercourse:</b>	
<b>Contaminant Name:</b>				<b>Site Address:</b>	
<b>Contaminant Limit 1:</b>				<b>Site District Office:</b>	
<b>Contam Limit Freq 1:</b>				<b>Site Postal Code:</b>	
<b>Contaminant UN No 1:</b>				<b>Site Region:</b>	
<b>Environment Impact:</b>	CONFIRMED			<b>Site Municipality:</b>	21102
<b>Nature of Impact:</b>	Soil contamination			<b>Site Lot:</b>	
<b>Receiving Medium:</b>	LAND			<b>Site Conc:</b>	
<b>Receiving Env:</b>				<b>Northing:</b>	
<b>MOE Response:</b>				<b>Easting:</b>	PEEL R.M.
<b>Dt MOE Arvl on Scn:</b>				<b>Site Geo Ref Accu:</b>	
<b>MOE Reported Dt:</b>	5/8/1997			<b>Site Map Datum:</b>	
<b>Dt Document Closed:</b>				<b>SAC Action Class:</b>	
<b>Incident Reason:</b>	UNKNOWN			<b>Source Type:</b>	
<b>Site Name:</b>					
<b>Site County/District:</b>					
<b>Site Geo Ref Meth:</b>					
<b>Incident Summary:</b>	COOPER CRANES: 450 L OIL TO GROUND				
<b>Contaminant Qty:</b>					

<a href="#">196</a>	2 of 19	E/73.3	177.4 / -2.44	JET-BLAST HYDRODEMOLITION CAN INC 1275 CARDOFF BLVD. MISSISSAUGA ON L5S 1R1	GEN
<b>Generator No:</b>	ON0802201			<b>Status:</b>	
<b>SIC Code:</b>	0000			<b>Co Admin:</b>	
<b>SIC Description:</b>	*** NOT DEFINED ***			<b>Choice of Contact:</b>	
<b>Approval Years:</b>	86,87,88,89,90			<b>Phone No Admin:</b>	
<b>PO Box No:</b>				<b>Contam. Facility:</b>	
<b>Country:</b>				<b>MHSW Facility:</b>	
<b><u>Detail(s)</u></b>					
<b>Waste Class:</b>	252				
<b>Waste Class Desc:</b>	WASTE OILS & LUBRICANTS				

<a href="#">196</a>	3 of 19	E/73.3	177.4 / -2.44	JET-BLAST HYDRODEMOLITION CAN INC 1275 CARDIFF BOULEVARD MISSISSAUGA ON L5S 1M8	GEN
<b>Generator No:</b>	ON0802201			<b>Status:</b>	
<b>SIC Code:</b>	4229			<b>Co Admin:</b>	
<b>SIC Description:</b>	OTHER STRUC. WORK			<b>Choice of Contact:</b>	
<b>Approval Years:</b>	92,93,97,98,99,00,01			<b>Phone No Admin:</b>	
<b>PO Box No:</b>				<b>Contam. Facility:</b>	
<b>Country:</b>				<b>MHSW Facility:</b>	
<b><u>Detail(s)</u></b>					
<b>Waste Class:</b>	252				

Map Key	Number of Records	Direction/ Distance (m)	Elev/Diff (m)	Site	DB
<b>Waste Class Desc:</b>		WASTE OILS & LUBRICANTS			
<a href="#">196</a>	4 of 19	E/73.3	177.4 / -2.44	JET-BLAST HYDRODEMOLITION CAN INC 22-269 1275 CARDOFF BLVD. MISSISSAUGA ON L5S 1R1	GEN
<b>Generator No:</b>	ON0802201			<b>Status:</b>	
<b>SIC Code:</b>	4229			<b>Co Admin:</b>	
<b>SIC Description:</b>	OTHER STRUC. WORK			<b>Choice of Contact:</b>	
<b>Approval Years:</b>	94,95,96			<b>Phone No Admin:</b>	
<b>PO Box No:</b>				<b>Contam. Facility:</b>	
<b>Country:</b>				<b>MHSW Facility:</b>	
<b><u>Detail(s)</u></b>					
<b>Waste Class:</b>	252				
<b>Waste Class Desc:</b>	WASTE OILS & LUBRICANTS				
<a href="#">196</a>	5 of 19	E/73.3	177.4 / -2.44	KENAI DAN CONTRACTING LTD. 1275 CARDIFF BOULEVARD MISSISSAUGA ON L5S 1M8	GEN
<b>Generator No:</b>	ON2467100			<b>Status:</b>	
<b>SIC Code:</b>	4224			<b>Co Admin:</b>	
<b>SIC Description:</b>	CONC. POURING & FIN.			<b>Choice of Contact:</b>	
<b>Approval Years:</b>	99,00,01			<b>Phone No Admin:</b>	
<b>PO Box No:</b>				<b>Contam. Facility:</b>	
<b>Country:</b>				<b>MHSW Facility:</b>	
<b><u>Detail(s)</u></b>					
<b>Waste Class:</b>	145				
<b>Waste Class Desc:</b>	PAINT/PIGMENT/COATING RESIDUES				
<b>Waste Class:</b>	252				
<b>Waste Class Desc:</b>	WASTE OILS & LUBRICANTS				
<b>Waste Class:</b>	122				
<b>Waste Class Desc:</b>	ALKALINE WASTES - OTHER METALS				
<b>Waste Class:</b>	212				
<b>Waste Class Desc:</b>	ALIPHATIC SOLVENTS				
<b>Waste Class:</b>	233				
<b>Waste Class Desc:</b>	OTHER POLYMERIC WASTES				
<b>Waste Class:</b>	112				
<b>Waste Class Desc:</b>	ACID WASTE - HEAVY METALS				
<a href="#">196</a>	6 of 19	E/73.3	177.4 / -2.44	KENAI DAN CONTRACTING LTD. 1275 CARDIFF BLVD MISSISSAUGA ON L5S 1R1	GEN
<b>Generator No:</b>	ON2467100			<b>Status:</b>	
<b>SIC Code:</b>	231220			<b>Co Admin:</b>	
<b>SIC Description:</b>	Non-Residential Building Construction			<b>Choice of Contact:</b>	
<b>Approval Years:</b>	02,03,04			<b>Phone No Admin:</b>	
<b>PO Box No:</b>				<b>Contam. Facility:</b>	
<b>Country:</b>				<b>MHSW Facility:</b>	

Map Key	Number of Records	Direction/ Distance (m)	Elev/Diff (m)	Site	DB
<u>Detail(s)</u>					
<b>Waste Class:</b>		212			
<b>Waste Class Desc:</b>		ALIPHATIC SOLVENTS			
<b>Waste Class:</b>		221			
<b>Waste Class Desc:</b>		LIGHT FUELS			
<b>Waste Class:</b>		252			
<b>Waste Class Desc:</b>		WASTE OILS & LUBRICANTS			

<a href="#">196</a>	7 of 19	E/73.3	177.4 / -2.44	Kenidan Contracting Ltd. 1275 Cardiff Blvd. Mississauga ON L5S 1R1	GEN
<b>Generator No:</b>	ON2225773			<b>Status:</b>	
<b>SIC Code:</b>				<b>Co Admin:</b>	
<b>SIC Description:</b>				<b>Choice of Contact:</b>	
<b>Approval Years:</b>	04,05,07,08			<b>Phone No Admin:</b>	
<b>PO Box No:</b>				<b>Contam. Facility:</b>	
<b>Country:</b>				<b>MHSW Facility:</b>	

<u>Detail(s)</u>					
<b>Waste Class:</b>		113			
<b>Waste Class Desc:</b>		ACID WASTE - OTHER METALS			
<b>Waste Class:</b>		145			
<b>Waste Class Desc:</b>		PAINT/PIGMENT/COATING RESIDUES			
<b>Waste Class:</b>		212			
<b>Waste Class Desc:</b>		ALIPHATIC SOLVENTS			
<b>Waste Class:</b>		213			
<b>Waste Class Desc:</b>		PETROLEUM DISTILLATES			
<b>Waste Class:</b>		251			
<b>Waste Class Desc:</b>		OIL SKIMMINGS & SLUDGES			
<b>Waste Class:</b>		252			
<b>Waste Class Desc:</b>		WASTE OILS & LUBRICANTS			

<a href="#">196</a>	8 of 19	E/73.3	177.4 / -2.44	Kenaidan Contracting Ltd. 1275 Cardiff Blvd. Mississauga ON L5S 1R1	GEN
<b>Generator No:</b>	ON2225773			<b>Status:</b>	
<b>SIC Code:</b>	231410			<b>Co Admin:</b>	
<b>SIC Description:</b>				<b>Choice of Contact:</b>	
<b>Approval Years:</b>	2009			<b>Phone No Admin:</b>	
<b>PO Box No:</b>				<b>Contam. Facility:</b>	
<b>Country:</b>				<b>MHSW Facility:</b>	

<u>Detail(s)</u>					
<b>Waste Class:</b>		113			
<b>Waste Class Desc:</b>		ACID WASTE - OTHER METALS			
<b>Waste Class:</b>		145			
<b>Waste Class Desc:</b>		PAINT/PIGMENT/COATING RESIDUES			
<b>Waste Class:</b>		212			
<b>Waste Class Desc:</b>		ALIPHATIC SOLVENTS			



Map Key	Number of Records	Direction/ Distance (m)	Elev/Diff (m)	Site	DB
<b>Waste Class:</b>		213			
<b>Waste Class Desc:</b>		PETROLEUM DISTILLATES			
<b>Waste Class:</b>		251			
<b>Waste Class Desc:</b>		OIL SKIMMINGS & SLUDGES			
<b>Waste Class:</b>		252			
<b>Waste Class Desc:</b>		WASTE OILS & LUBRICANTS			

<a href="#">196</a>	9 of 19	E/73.3	177.4 / -2.44	Kenaidan Contracting Ltd. 1275 Cardiff Blvd. Mississauga ON L5S 1R1	GEN
<b>Generator No:</b>	ON2225773			<b>Status:</b>	
<b>SIC Code:</b>	231410			<b>Co Admin:</b>	
<b>SIC Description:</b>				<b>Choice of Contact:</b>	
<b>Approval Years:</b>	2010			<b>Phone No Admin:</b>	
<b>PO Box No:</b>				<b>Contam. Facility:</b>	
<b>Country:</b>				<b>MHSW Facility:</b>	

**Detail(s)**

<b>Waste Class:</b>		113			
<b>Waste Class Desc:</b>		ACID WASTE - OTHER METALS			
<b>Waste Class:</b>		251			
<b>Waste Class Desc:</b>		OIL SKIMMINGS & SLUDGES			
<b>Waste Class:</b>		252			
<b>Waste Class Desc:</b>		WASTE OILS & LUBRICANTS			
<b>Waste Class:</b>		212			
<b>Waste Class Desc:</b>		ALIPHATIC SOLVENTS			
<b>Waste Class:</b>		213			
<b>Waste Class Desc:</b>		PETROLEUM DISTILLATES			
<b>Waste Class:</b>		145			
<b>Waste Class Desc:</b>		PAINT/PIGMENT/COATING RESIDUES			

<a href="#">196</a>	10 of 19	E/73.3	177.4 / -2.44	Kenaidan Contracting Ltd. 1275 Cardiff Blvd. Mississauga ON L5S 1R1	GEN
<b>Generator No:</b>	ON2225773			<b>Status:</b>	
<b>SIC Code:</b>	231410			<b>Co Admin:</b>	
<b>SIC Description:</b>				<b>Choice of Contact:</b>	
<b>Approval Years:</b>	2011			<b>Phone No Admin:</b>	
<b>PO Box No:</b>				<b>Contam. Facility:</b>	
<b>Country:</b>				<b>MHSW Facility:</b>	

**Detail(s)**

<b>Waste Class:</b>		251			
<b>Waste Class Desc:</b>		OIL SKIMMINGS & SLUDGES			
<b>Waste Class:</b>		252			
<b>Waste Class Desc:</b>		WASTE OILS & LUBRICANTS			
<b>Waste Class:</b>		212			
<b>Waste Class Desc:</b>		ALIPHATIC SOLVENTS			

Map Key	Number of Records	Direction/ Distance (m)	Elev/Diff (m)	Site	DB
<b>Waste Class:</b>		145			
<b>Waste Class Desc:</b>		PAINT/PIGMENT/COATING RESIDUES			
<b>Waste Class:</b>		213			
<b>Waste Class Desc:</b>		PETROLEUM DISTILLATES			
<b>Waste Class:</b>		113			
<b>Waste Class Desc:</b>		ACID WASTE - OTHER METALS			

<a href="#">196</a>	11 of 19	E/73.3	177.4 / -2.44	Kenaidan Contracting Ltd. 1275 Cardiff Blvd. Mississauga ON L5S 1R1	GEN
<b>Generator No:</b>	ON2225773			<b>Status:</b>	
<b>SIC Code:</b>	231410			<b>Co Admin:</b>	
<b>SIC Description:</b>				<b>Choice of Contact:</b>	
<b>Approval Years:</b>	2012			<b>Phone No Admin:</b>	
<b>PO Box No:</b>				<b>Contam. Facility:</b>	
<b>Country:</b>				<b>MHSW Facility:</b>	

Detail(s)

<b>Waste Class:</b>	213				
<b>Waste Class Desc:</b>	PETROLEUM DISTILLATES				
<b>Waste Class:</b>	251				
<b>Waste Class Desc:</b>	OIL SKIMMINGS & SLUDGES				
<b>Waste Class:</b>	252				
<b>Waste Class Desc:</b>	WASTE OILS & LUBRICANTS				
<b>Waste Class:</b>	145				
<b>Waste Class Desc:</b>	PAINT/PIGMENT/COATING RESIDUES				
<b>Waste Class:</b>	212				
<b>Waste Class Desc:</b>	ALIPHATIC SOLVENTS				
<b>Waste Class:</b>	113				
<b>Waste Class Desc:</b>	ACID WASTE - OTHER METALS				

<a href="#">196</a>	12 of 19	E/73.3	177.4 / -2.44	Kenaidan Contracting Ltd. 1275 Cardiff Blvd. Mississauga ON	GEN
<b>Generator No:</b>	ON2225773			<b>Status:</b>	
<b>SIC Code:</b>	231410			<b>Co Admin:</b>	
<b>SIC Description:</b>	CONSTRUCTION MANAGEMENT			<b>Choice of Contact:</b>	
<b>Approval Years:</b>	2013			<b>Phone No Admin:</b>	
<b>PO Box No:</b>				<b>Contam. Facility:</b>	
<b>Country:</b>				<b>MHSW Facility:</b>	

Detail(s)

<b>Waste Class:</b>	213				
<b>Waste Class Desc:</b>	PETROLEUM DISTILLATES				
<b>Waste Class:</b>	145				
<b>Waste Class Desc:</b>	PAINT/PIGMENT/COATING RESIDUES				
<b>Waste Class:</b>	212				
<b>Waste Class Desc:</b>	ALIPHATIC SOLVENTS				
<b>Waste Class:</b>	113				

Map Key	Number of Records	Direction/ Distance (m)	Elev/Diff (m)	Site	DB
<b>Waste Class Desc:</b>		ACID WASTE - OTHER METALS			
<b>Waste Class:</b>		252			
<b>Waste Class Desc:</b>		WASTE OILS & LUBRICANTS			
<b>Waste Class:</b>		251			
<b>Waste Class Desc:</b>		OIL SKIMMINGS & SLUDGES			

<a href="#">196</a>	13 of 19	<b>E/73.3</b>	<b>177.4 / -2.44</b>	<b>Kenaidan Contracting Ltd. 1275 Cardiff Blvd. Mississauga ON L5S 1R1</b>	<b>GEN</b>
<b>Generator No:</b>	ON2225773			<b>Status:</b>	
<b>SIC Code:</b>	231410			<b>Co Admin:</b>	Barry Tobin
<b>SIC Description:</b>	CONSTRUCTION MANAGEMENT			<b>Choice of Contact:</b>	CO_OFFICIAL
<b>Approval Years:</b>	2016			<b>Phone No Admin:</b>	905-670-2662 Ext.2323
<b>PO Box No:</b>				<b>Contam. Facility:</b>	No
<b>Country:</b>	Canada			<b>MHSW Facility:</b>	No

**Detail(s)**

<b>Waste Class:</b>	145
<b>Waste Class Desc:</b>	PAINT/PIGMENT/COATING RESIDUES
<b>Waste Class:</b>	212
<b>Waste Class Desc:</b>	ALIPHATIC SOLVENTS
<b>Waste Class:</b>	252
<b>Waste Class Desc:</b>	WASTE OILS & LUBRICANTS
<b>Waste Class:</b>	251
<b>Waste Class Desc:</b>	OIL SKIMMINGS & SLUDGES
<b>Waste Class:</b>	213
<b>Waste Class Desc:</b>	PETROLEUM DISTILLATES
<b>Waste Class:</b>	113
<b>Waste Class Desc:</b>	ACID WASTE - OTHER METALS

<a href="#">196</a>	14 of 19	<b>E/73.3</b>	<b>177.4 / -2.44</b>	<b>Kenaidan Contracting Ltd. 1275 Cardiff Blvd. Mississauga ON L5S 1R1</b>	<b>GEN</b>
<b>Generator No:</b>	ON2225773			<b>Status:</b>	
<b>SIC Code:</b>	231410			<b>Co Admin:</b>	Barry Tobin
<b>SIC Description:</b>	CONSTRUCTION MANAGEMENT			<b>Choice of Contact:</b>	CO_OFFICIAL
<b>Approval Years:</b>	2015			<b>Phone No Admin:</b>	905-670-2662 Ext.2323
<b>PO Box No:</b>				<b>Contam. Facility:</b>	No
<b>Country:</b>	Canada			<b>MHSW Facility:</b>	No

**Detail(s)**

<b>Waste Class:</b>	251
<b>Waste Class Desc:</b>	OIL SKIMMINGS & SLUDGES
<b>Waste Class:</b>	113
<b>Waste Class Desc:</b>	ACID WASTE - OTHER METALS
<b>Waste Class:</b>	252
<b>Waste Class Desc:</b>	WASTE OILS & LUBRICANTS
<b>Waste Class:</b>	212
<b>Waste Class Desc:</b>	ALIPHATIC SOLVENTS

Map Key	Number of Records	Direction/ Distance (m)	Elev/Diff (m)	Site	DB
<b>Waste Class:</b>		145			
<b>Waste Class Desc:</b>		PAINT/PIGMENT/COATING RESIDUES			
<b>Waste Class:</b>		213			
<b>Waste Class Desc:</b>		PETROLEUM DISTILLATES			

<a href="#">196</a>	15 of 19	<b>E/73.3</b>	<b>177.4 / -2.44</b>	<b>Kenaidan Contracting Ltd.</b> 1275 Cardiff Blvd. Mississauga ON L5S 1R1	<b>GEN</b>
<b>Generator No:</b>	ON2225773			<b>Status:</b>	
<b>SIC Code:</b>	231410			<b>Co Admin:</b>	Barry Tobin
<b>SIC Description:</b>	CONSTRUCTION MANAGEMENT			<b>Choice of Contact:</b>	CO_OFFICIAL
<b>Approval Years:</b>	2014			<b>Phone No Admin:</b>	905-670-2662 Ext.2323
<b>PO Box No:</b>				<b>Contam. Facility:</b>	No
<b>Country:</b>	Canada			<b>MHSW Facility:</b>	No

**Detail(s)**

<b>Waste Class:</b>	213
<b>Waste Class Desc:</b>	PETROLEUM DISTILLATES
<b>Waste Class:</b>	251
<b>Waste Class Desc:</b>	OIL SKIMMINGS & SLUDGES
<b>Waste Class:</b>	252
<b>Waste Class Desc:</b>	WASTE OILS & LUBRICANTS
<b>Waste Class:</b>	145
<b>Waste Class Desc:</b>	PAINT/PIGMENT/COATING RESIDUES
<b>Waste Class:</b>	113
<b>Waste Class Desc:</b>	ACID WASTE - OTHER METALS
<b>Waste Class:</b>	212
<b>Waste Class Desc:</b>	ALIPHATIC SOLVENTS

<a href="#">196</a>	16 of 19	<b>E/73.3</b>	<b>177.4 / -2.44</b>	<b>Kenaidan Contracting Ltd.</b> 1275 Cardiff Blvd. Mississauga ON L5S 1R1	<b>GEN</b>
<b>Generator No:</b>	ON2225773			<b>Status:</b>	Registered
<b>SIC Code:</b>				<b>Co Admin:</b>	
<b>SIC Description:</b>				<b>Choice of Contact:</b>	
<b>Approval Years:</b>	As of Dec 2018			<b>Phone No Admin:</b>	
<b>PO Box No:</b>				<b>Contam. Facility:</b>	
<b>Country:</b>	Canada			<b>MHSW Facility:</b>	

**Detail(s)**

<b>Waste Class:</b>	145 L
<b>Waste Class Desc:</b>	Wastes from the use of pigments, coatings and paints
<b>Waste Class:</b>	148 C
<b>Waste Class Desc:</b>	Misc. wastes and inorganic chemicals
<b>Waste Class:</b>	148 I
<b>Waste Class Desc:</b>	Misc. wastes and inorganic chemicals
<b>Waste Class:</b>	212 L
<b>Waste Class Desc:</b>	Aliphatic solvents and residues

<b>Map Key</b>	<b>Number of Records</b>	<b>Direction/ Distance (m)</b>	<b>Elev/Diff (m)</b>	<b>Site</b>	<b>DB</b>
<b>Waste Class:</b> <b>Waste Class Desc:</b>		213 I Petroleum distillates			
<b>Waste Class:</b> <b>Waste Class Desc:</b>		213 T Petroleum distillates			
<b>Waste Class:</b> <b>Waste Class Desc:</b>		232 A Polymeric resins			
<b>Waste Class:</b> <b>Waste Class Desc:</b>		232 B Polymeric resins			
<b>Waste Class:</b> <b>Waste Class Desc:</b>		251 L Waste oils/sludges (petroleum based)			
<b>Waste Class:</b> <b>Waste Class Desc:</b>		252 L Waste crankcase oils and lubricants			
<b>Waste Class:</b> <b>Waste Class Desc:</b>		263 I Misc. waste organic chemicals			
<b>Waste Class:</b> <b>Waste Class Desc:</b>		263 L Misc. waste organic chemicals			

[196](#)    17 of 19    **E/73.3**    **177.4 / -2.44**    **Kenaidan Contracting Ltd.**  
**1275 Cardiff Blvd.**  
**Mississauga ON L5S 1R1**    **GEN**

<b>Generator No:</b>	ON2225773	<b>Status:</b>	Registered
<b>SIC Code:</b>		<b>Co Admin:</b>	
<b>SIC Description:</b>		<b>Choice of Contact:</b>	
<b>Approval Years:</b>	As of Jul 2020	<b>Phone No Admin:</b>	
<b>PO Box No:</b>		<b>Contam. Facility:</b>	
<b>Country:</b>	Canada	<b>MHSW Facility:</b>	

**Detail(s)**

<b>Waste Class:</b> <b>Waste Class Desc:</b>	263 L Misc. waste organic chemicals
<b>Waste Class:</b> <b>Waste Class Desc:</b>	252 L Waste crankcase oils and lubricants
<b>Waste Class:</b> <b>Waste Class Desc:</b>	148 C Misc. wastes and inorganic chemicals
<b>Waste Class:</b> <b>Waste Class Desc:</b>	221 L Light fuels
<b>Waste Class:</b> <b>Waste Class Desc:</b>	145 L Wastes from the use of pigments, coatings and paints
<b>Waste Class:</b> <b>Waste Class Desc:</b>	232 B Polymeric resins
<b>Waste Class:</b> <b>Waste Class Desc:</b>	232 A Polymeric resins
<b>Waste Class:</b> <b>Waste Class Desc:</b>	212 L Aliphatic solvents and residues
<b>Waste Class:</b> <b>Waste Class Desc:</b>	251 L Waste oils/sludges (petroleum based)

Map Key	Number of Records	Direction/ Distance (m)	Elev/Diff (m)	Site	DB
<b>Waste Class:</b>		213 I			
<b>Waste Class Desc:</b>		Petroleum distillates			
<b>Waste Class:</b>		148 I			
<b>Waste Class Desc:</b>		Misc. wastes and inorganic chemicals			
<b>Waste Class:</b>		213 T			
<b>Waste Class Desc:</b>		Petroleum distillates			
<b>Waste Class:</b>		263 I			
<b>Waste Class Desc:</b>		Misc. waste organic chemicals			

[196](#) 18 of 19 E/73.3 177.4 / -2.44 1275 Cardiff Boulevard Mississauga ON L5S 1R1 EHS

<b>Order No:</b>	21042300447	<b>Nearest Intersection:</b>	
<b>Status:</b>	C	<b>Municipality:</b>	Peel
<b>Report Type:</b>	Standard Select Report	<b>Client Prov/State:</b>	ON
<b>Report Date:</b>	28-APR-21	<b>Search Radius (km):</b>	.25
<b>Date Received:</b>	23-APR-21	<b>X:</b>	-79.681213
<b>Previous Site Name:</b>	Kenaidan Contracting Limited	<b>Y:</b>	43.6746436
<b>Lot/Building Size:</b>	2.60		
<b>Additional Info Ordered:</b>			

[196](#) 19 of 19 E/73.3 177.4 / -2.44 Kenaidan Contracting Ltd. 1275 Cardiff Blvd. Mississauga ON L5S 1R1 GEN

<b>Generator No:</b>	ON2225773	<b>Status:</b>	Registered
<b>SIC Code:</b>		<b>Co Admin:</b>	
<b>SIC Description:</b>		<b>Choice of Contact:</b>	
<b>Approval Years:</b>	As of Feb 2022	<b>Phone No Admin:</b>	
<b>PO Box No:</b>		<b>Contam. Facility:</b>	
<b>Country:</b>	Canada	<b>MHSW Facility:</b>	

**Detail(s)**

<b>Waste Class:</b>	213 I
<b>Waste Class Desc:</b>	Petroleum distillates
<b>Waste Class:</b>	263 L
<b>Waste Class Desc:</b>	Misc. waste organic chemicals
<b>Waste Class:</b>	148 I
<b>Waste Class Desc:</b>	Misc. wastes and inorganic chemicals
<b>Waste Class:</b>	232 B
<b>Waste Class Desc:</b>	Polymeric resins
<b>Waste Class:</b>	212 L
<b>Waste Class Desc:</b>	Aliphatic solvents and residues
<b>Waste Class:</b>	221 I
<b>Waste Class Desc:</b>	Light fuels
<b>Waste Class:</b>	221 L
<b>Waste Class Desc:</b>	Light fuels
<b>Waste Class:</b>	213 T
<b>Waste Class Desc:</b>	Petroleum distillates
<b>Waste Class:</b>	252 L

Map Key	Number of Records	Direction/ Distance (m)	Elev/Diff (m)	Site	DB
<b>Waste Class Desc:</b>		Waste crankcase oils and lubricants			
<b>Waste Class:</b>		232 A			
<b>Waste Class Desc:</b>		Polymeric resins			
<b>Waste Class:</b>		148 C			
<b>Waste Class Desc:</b>		Misc. wastes and inorganic chemicals			
<b>Waste Class:</b>		145 L			
<b>Waste Class Desc:</b>		Wastes from the use of pigments, coatings and paints			
<b>Waste Class:</b>		263 I			
<b>Waste Class Desc:</b>		Misc. waste organic chemicals			
<b>Waste Class:</b>		251 L			
<b>Waste Class Desc:</b>		Waste oils/sludges (petroleum based)			

[197](#) 1 of 1 W/73.4 195.0 / 15.21 255 Biscayne Crescent Brampton ON L6W 4R3 EHS

<b>Order No:</b>	20292800007	<b>Nearest Intersection:</b>	
<b>Status:</b>	C	<b>Municipality:</b>	
<b>Report Type:</b>	Standard Report	<b>Client Prov/State:</b>	ON
<b>Report Date:</b>	01-OCT-20	<b>Search Radius (km):</b>	.25
<b>Date Received:</b>	28-SEP-20	<b>X:</b>	-79.7111292
<b>Previous Site Name:</b>		<b>Y:</b>	43.6784046
<b>Lot/Building Size:</b>			
<b>Additional Info Ordered:</b>			

[198](#) 1 of 1 ENE/78.5 174.8 / -4.98 Tsanmere Dr. Mississauga ON EHS

<b>Order No:</b>	20050218014	<b>Nearest Intersection:</b>	
<b>Status:</b>	C	<b>Municipality:</b>	
<b>Report Type:</b>		<b>Client Prov/State:</b>	ON
<b>Report Date:</b>	3/1/2005	<b>Search Radius (km):</b>	0.25
<b>Date Received:</b>	2/18/2005	<b>X:</b>	-79.674682
<b>Previous Site Name:</b>		<b>Y:</b>	43.681179
<b>Lot/Building Size:</b>			
<b>Additional Info Ordered:</b>			

[199](#) 1 of 1 E/79.5 177.4 / -2.47 Kenaidan Contracting Ltd. 1275 Cardiff Blvd. Mississauga ON L5S 1R1 GEN

<b>Generator No:</b>	ON2225773	<b>Status:</b>	Registered
<b>SIC Code:</b>		<b>Co Admin:</b>	
<b>SIC Description:</b>		<b>Choice of Contact:</b>	
<b>Approval Years:</b>	As of Nov 2021	<b>Phone No Admin:</b>	
<b>PO Box No:</b>		<b>Contam. Facility:</b>	
<b>Country:</b>	Canada	<b>MHSW Facility:</b>	

**Detail(s)**

<b>Waste Class:</b>	213 T
<b>Waste Class Desc:</b>	Petroleum distillates
<b>Waste Class:</b>	251 L
<b>Waste Class Desc:</b>	Waste oils/sludges (petroleum based)
<b>Waste Class:</b>	263 I

Map Key	Number of Records	Direction/ Distance (m)	Elev/Diff (m)	Site	DB
<hr/>					
<b>Waste Class Desc:</b>		Misc. waste organic chemicals			
<b>Waste Class:</b>		145 L			
<b>Waste Class Desc:</b>		Wastes from the use of pigments, coatings and paints			
<b>Waste Class:</b>		221 L			
<b>Waste Class Desc:</b>		Light fuels			
<b>Waste Class:</b>		213 I			
<b>Waste Class Desc:</b>		Petroleum distillates			
<b>Waste Class:</b>		232 B			
<b>Waste Class Desc:</b>		Polymeric resins			
<b>Waste Class:</b>		221 I			
<b>Waste Class Desc:</b>		Light fuels			
<b>Waste Class:</b>		148 C			
<b>Waste Class Desc:</b>		Misc. wastes and inorganic chemicals			
<b>Waste Class:</b>		232 A			
<b>Waste Class Desc:</b>		Polymeric resins			
<b>Waste Class:</b>		212 L			
<b>Waste Class Desc:</b>		Aliphatic solvents and residues			
<b>Waste Class:</b>		263 L			
<b>Waste Class Desc:</b>		Misc. waste organic chemicals			
<b>Waste Class:</b>		148 I			
<b>Waste Class Desc:</b>		Misc. wastes and inorganic chemicals			
<b>Waste Class:</b>		252 L			
<b>Waste Class Desc:</b>		Waste crankcase oils and lubricants			
<hr/>					
<a href="#">200</a>	1 of 46	E/80.1	174.7 / -5.13	<b>PRECISION PRODUCTION &amp; ENGINEE 7885 TRANMERE DR UNIT 15 MISSISSAUGA ON L5S 1V8</b>	<b>SCT</b>
<b>Established:</b>		1980			
<b>Plant Size (ft²):</b>		2500			
<b>Employment:</b>		6			
<b>--Details--</b>					
<b>Description:</b>		Machine Shops			
<b>SIC/NAICS Code:</b>		332710			
<b>Description:</b>		Other Metalworking Machinery Manufacturing			
<b>SIC/NAICS Code:</b>		333519			
<hr/>					
<a href="#">200</a>	2 of 46	E/80.1	174.7 / -5.13	<b>PRECISION PRODUCTION &amp; ENG 7885 TRANMERE DR UNIT 15 MISSISSAUGA ON L5S 1V8</b>	<b>SCT</b>
<b>Established:</b>		1980			
<b>Plant Size (ft²):</b>		2500			
<b>Employment:</b>		6			
<b>--Details--</b>					
<b>Description:</b>		SPECIAL DIES AND TOOLS, DIE SETS, JIGS AND FIXTURES, AND INDUSTRIAL MOLDS			
<b>SIC/NAICS Code:</b>		3544			



Map Key	Number of Records	Direction/ Distance (m)	Elev/Diff (m)	Site	DB
<b>Description:</b>		INDUSTRIAL AND COMMERCIAL MACHINERY AND EQUIPMENT, NOT ELSEWHERE CLASSIFIED			
<b>SIC/NAICS Code:</b>		3599			
<a href="#">200</a>	3 of 46	E/80.1	174.7 / -5.13	<b>TOTAL STRUCTURAL DETAILING INC 7885 TRANMERE DR UNIT 7 MISSISSAUGA ON L5S 1V8</b>	<b>SCT</b>
<b>Established:</b>		0000			
<b>Plant Size (ft²):</b>		0			
<b>Employment:</b>		0			
<b>--Details--</b>					
<b>Description:</b>		METAL DOORS, SASH, FRAMES, MOLDING, AND TRIM			
<b>SIC/NAICS Code:</b>		3442			
<a href="#">200</a>	4 of 46	E/80.1	174.7 / -5.13	<b>TRON INTERNATIONAL INDUSTRIES 7885 TRANMERE DR UNIT 12 MISSISSAUGA ON L5S 1V8</b>	<b>SCT</b>
<b>Established:</b>		1994			
<b>Plant Size (ft²):</b>		2500			
<b>Employment:</b>		3			
<b>--Details--</b>					
<b>Description:</b>		SPECIAL DIES AND TOOLS, DIE SETS, JIGS AND FIXTURES, AND INDUSTRIAL MOLDS			
<b>SIC/NAICS Code:</b>		3544			
<b>Description:</b>		SPECIAL INDUSTRY MACHINERY, NOT ELSEWHERE CLASSIFIED			
<b>SIC/NAICS Code:</b>		3559			
<b>Description:</b>		INDUSTRIAL AND COMMERCIAL MACHINERY AND EQUIPMENT, NOT ELSEWHERE CLASSIFIED			
<b>SIC/NAICS Code:</b>		3599			
<b>Description:</b>		Machine Shops			
<b>SIC/NAICS Code:</b>		332710			
<b>Description:</b>		Rubber and Plastics Industry Machinery Manufacturing			
<b>SIC/NAICS Code:</b>		333220			
<b>Description:</b>		Industrial Mould Manufacturing			
<b>SIC/NAICS Code:</b>		333511			
<b>Description:</b>		Other Metalworking Machinery Manufacturing			
<b>SIC/NAICS Code:</b>		333519			
<a href="#">200</a>	5 of 46	E/80.1	174.7 / -5.13	<b>FRAMESE TOOL LTD. 7885 TRANMERE DR UNIT 11 MISSISSAUGA ON L5S 1V8</b>	<b>SCT</b>
<b>Established:</b>		1993			
<b>Plant Size (ft²):</b>		2000			
<b>Employment:</b>		3			
<b>--Details--</b>					
<b>Description:</b>		METAL DOORS, SASH, FRAMES, MOLDING, AND TRIM			
<b>SIC/NAICS Code:</b>		3442			
<b>Description:</b>		INDUSTRIAL AND COMMERCIAL MACHINERY AND EQUIPMENT, NOT ELSEWHERE CLASSIFIED			

Map Key	Number of Records	Direction/ Distance (m)	Elev/Diff (m)	Site	DB
SIC/NAICS Code:		3599			
<a href="#">200</a>	6 of 46	E/80.1	174.7 / -5.13	T L Tooling Ltd. 7885 Tranmere Dr Unit 11 Mississauga ON L5S 1V8	SCT
Established:		01-AUG-93			
Plant Size (ft²):		2000			
Employment:					
<b>--Details--</b>					
Description:		Machine Shops			
SIC/NAICS Code:		332710			
Description:		Machine Shops			
SIC/NAICS Code:		332710			
Description:		Industrial Mould Manufacturing			
SIC/NAICS Code:		333511			
<a href="#">200</a>	7 of 46	E/80.1	174.7 / -5.13	CANADIAN CANOES 7885 Tranmere Dr Unit 26 Mississauga ON L5S 1V8	SCT
Established:		1986			
Plant Size (ft²):		5000			
Employment:		0			
<b>--Details--</b>					
Description:		Boat Building			
SIC/NAICS Code:		336612			
<a href="#">200</a>	8 of 46	E/80.1	174.7 / -5.13	Supreme Wire Products Ltd. 7885 Tranmere Dr Unit 2 Mississauga ON L5S 1V8	SCT
Established:		1999			
Plant Size (ft²):					
Employment:		9			
<b>--Details--</b>					
Description:		Other Fabricated Wire Product Manufacturing			
SIC/NAICS Code:		332619			
<a href="#">200</a>	9 of 46	E/80.1	174.7 / -5.13	MULTI MEDIA REPLICATION CANADA 7885 Tranmere Dr Unit 17 Mississauga ON L5S 1V8	SCT
Established:		1987			
Plant Size (ft²):		2500			
Employment:		4			
<b>--Details--</b>					
Description:		Manufacturing and Reproducing Magnetic and Optical Media			
SIC/NAICS Code:		334610			

Map Key	Number of Records	Direction/ Distance (m)	Elev/Diff (m)	Site	DB
<a href="#">200</a>	10 of 46	E/80.1	174.7 / -5.13	CANADIAN WASTE SERVICES 7885 TRANMERE DR - PARKING LOT MOTOR VEHICLE (OPERATING FLUID) MISSISSAUGA CITY ON L5S 1V8	SPL
<b>Ref No:</b>	213489			<b>Discharger Report:</b>	
<b>Site No:</b>				<b>Material Group:</b>	
<b>Incident Dt:</b>	10/10/2001			<b>Health/Env Conseq:</b>	
<b>Year:</b>				<b>Client Type:</b>	
<b>Incident Cause:</b>	PIPE/HOSE LEAK			<b>Sector Type:</b>	
<b>Incident Event:</b>				<b>Agency Involved:</b>	
<b>Contaminant Code:</b>				<b>Nearest Watercourse:</b>	
<b>Contaminant Name:</b>				<b>Site Address:</b>	
<b>Contaminant Limit 1:</b>				<b>Site District Office:</b>	
<b>Contam Limit Freq 1:</b>				<b>Site Postal Code:</b>	
<b>Contaminant UN No 1:</b>				<b>Site Region:</b>	
<b>Environment Impact:</b>	Possible			<b>Site Municipality:</b>	21102
<b>Nature of Impact:</b>	Multi Media Pollution			<b>Site Lot:</b>	
<b>Receiving Medium:</b>	Land			<b>Site Conc:</b>	
<b>Receiving Env:</b>				<b>Northing:</b>	
<b>MOE Response:</b>				<b>Easting:</b>	
<b>Dt MOE Arvl on Scn:</b>				<b>Site Geo Ref Accu:</b>	
<b>MOE Reported Dt:</b>	10/10/2001			<b>Site Map Datum:</b>	
<b>Dt Document Closed:</b>				<b>SAC Action Class:</b>	
<b>Incident Reason:</b>	UNKNOWN			<b>Source Type:</b>	
<b>Site Name:</b>					
<b>Site County/District:</b>					
<b>Site Geo Ref Meth:</b>					
<b>Incident Summary:</b>	MISSISSAUGA: CANADIAN WASTE SERVICES TRUCK-UKN AMT HYDR.FLUID TO GRND.				
<b>Contaminant Qty:</b>					
<a href="#">200</a>	11 of 46	E/80.1	174.7 / -5.13	Precision Production & Engineering Co. - Div. of 554414 Ontario Ltd. 7885 Tranmere Dr Unit 15 Mississauga ON L5S 1V8	SCT
<b>Established:</b>	1980				
<b>Plant Size (ft²):</b>	2500				
<b>Employment:</b>	5				
<a href="#">200</a>	12 of 46	E/80.1	174.7 / -5.13	Tron International Industries Ltd. 7885 Tranmere Dr Unit 12 Mississauga ON L5S 1V8	SCT
<b>Established:</b>	1994				
<b>Plant Size (ft²):</b>	2500				
<b>Employment:</b>	3				
<a href="#">200</a>	13 of 46	E/80.1	174.7 / -5.13	NICK'S AUTO PARTS 7885 TRANMERE DR MISSISSAUGA ON L5S 1V8	AUWR
<b>Headcode:</b>	98600				
<b>Headcode Desc:</b>	Automobile Wrecking & Recycling				
<b>Phone:</b>	9056789929				
<b>List Name:</b>					
<b>Description:</b>					

Map Key	Number of Records	Direction/ Distance (m)	Elev/Diff (m)	Site	DB
<a href="#">200</a>	14 of 46	E/80.1	174.7 / -5.13	STANDARD ELECTRIC ARMATURE LTD. 36-771 7885 TRANMERE DRIVE UNIT 19 & 20 MISSISSAUGA ON L5S 1V8	GEN
<b>Generator No:</b>	ON1305600			<b>Status:</b>	
<b>SIC Code:</b>	3379			<b>Co Admin:</b>	
<b>SIC Description:</b>	OTHER ELECT. EQUIP.			<b>Choice of Contact:</b>	
<b>Approval Years:</b>	92,93,94,95,96,97,98			<b>Phone No Admin:</b>	
<b>PO Box No:</b>				<b>Contam. Facility:</b>	
<b>Country:</b>				<b>MHSW Facility:</b>	
<b><u>Detail(s)</u></b>					
<b>Waste Class:</b>	213				
<b>Waste Class Desc:</b>	PETROLEUM DISTILLATES				
<a href="#">200</a>	15 of 46	E/80.1	174.7 / -5.13	A-INDUSTRIAL LIFT TRUCK SERVICE 7885 TRANMERE DRIVE #22 MISSISSAUGA ON L5S 1V8	GEN
<b>Generator No:</b>	ON2341000			<b>Status:</b>	
<b>SIC Code:</b>	4561			<b>Co Admin:</b>	
<b>SIC Description:</b>	GEN. FREIGHT TRUCK.			<b>Choice of Contact:</b>	
<b>Approval Years:</b>	97,98,99,00,01			<b>Phone No Admin:</b>	
<b>PO Box No:</b>				<b>Contam. Facility:</b>	
<b>Country:</b>				<b>MHSW Facility:</b>	
<b><u>Detail(s)</u></b>					
<b>Waste Class:</b>	212				
<b>Waste Class Desc:</b>	ALIPHATIC SOLVENTS				
<b>Waste Class:</b>	252				
<b>Waste Class Desc:</b>	WASTE OILS & LUBRICANTS				
<a href="#">200</a>	16 of 46	E/80.1	174.7 / -5.13	STANDARD ELECTRIC ARMATURE LTD. 7885 TRANMERE DRIVE, UNIT 19 & 20 MISSISSAUGA ON L5S 1V8	GEN
<b>Generator No:</b>	ON1305600			<b>Status:</b>	
<b>SIC Code:</b>	3379			<b>Co Admin:</b>	
<b>SIC Description:</b>	OTHER ELECT. EQUIP.			<b>Choice of Contact:</b>	
<b>Approval Years:</b>	99,00,01,02,03,04			<b>Phone No Admin:</b>	
<b>PO Box No:</b>				<b>Contam. Facility:</b>	
<b>Country:</b>				<b>MHSW Facility:</b>	
<b><u>Detail(s)</u></b>					
<b>Waste Class:</b>	213				
<b>Waste Class Desc:</b>	PETROLEUM DISTILLATES				
<a href="#">200</a>	17 of 46	E/80.1	174.7 / -5.13	REMI INDUSTRY LTD. 7885 TRANMERE DRIVE, UNIT 16 MISSISSAUGA ON L5S 1V8	GEN
<b>Generator No:</b>	ON2641800			<b>Status:</b>	
<b>SIC Code:</b>	3199			<b>Co Admin:</b>	
<b>SIC Description:</b>	OTHER MACHINERY			<b>Choice of Contact:</b>	
<b>Approval Years:</b>	01			<b>Phone No Admin:</b>	

Map Key	Number of Records	Direction/ Distance (m)	Elev/Diff (m)	Site	DB
PO Box No: Country:		Contam. Facility: MHSW Facility:			
<b>Detail(s)</b>					
Waste Class: Waste Class Desc:		213 PETROLEUM DISTILLATES			
<a href="#">200</a>	18 of 46	E/80.1	174.7 / -5.13	Sirius Machine & Tool 7885 Tranmere Dr Unit 15 Mississauga ON L5S 1V8	SCT
Established: Plant Size (ft²): Employment:		01-JAN-05 8000			
<b>--Details--</b>					
Description: SIC/NAICS Code:		Machine Shops 332710			
Description: SIC/NAICS Code:		Machine Shops 332710			
Description: SIC/NAICS Code:		Other Metalworking Machinery Manufacturing 333519			
Description: SIC/NAICS Code:		Cutlery and Hand Tool Manufacturing 332210			
Description: SIC/NAICS Code:		Turned Product and Screw, Nut and Bolt Manufacturing 332720			
<a href="#">200</a>	19 of 46	E/80.1	174.7 / -5.13	T & S Custom Upholstery Ltd. 7885 Tranmere Dr Unit 18 Mississauga ON L5S 1V8	SCT
Established: Plant Size (ft²): Employment:		01-JUL-91 2400			
<b>--Details--</b>					
Description: SIC/NAICS Code:		Reupholstery and Furniture Repair 811420			
Description: SIC/NAICS Code:		Institutional Furniture Manufacturing 337127			
Description: SIC/NAICS Code:		Reupholstery and Furniture Repair 811420			
<a href="#">200</a>	20 of 46	E/80.1	174.7 / -5.13	1890 ALSTEP DR BRAMPTON ON	WWIS
Well ID: Construction Date: Use 1st: Use 2nd: Final Well Status: Water Type:		4909939 Not Used Observation Wells		Flowing (Y/N): Flow Rate: Data Entry Status: Data Src: Date Received: Selected Flag:	
				01-Nov-2005 00:00:00 TRUE	

<b>Map Key</b>	<b>Number of Records</b>	<b>Direction/ Distance (m)</b>	<b>Elev/Diff (m)</b>	<b>Site</b>	<b>DB</b>
<b>Casing Material:</b>				<b>Abandonment Rec:</b>	
<b>Audit No:</b>	Z17070			<b>Contractor:</b>	6607
<b>Tag:</b>	A011809			<b>Form Version:</b>	3
<b>Constructn Method:</b>				<b>Owner:</b>	
<b>Elevation (m):</b>				<b>County:</b>	PEEL
<b>Elevatn Reliabilty:</b>				<b>Lot:</b>	
<b>Depth to Bedrock:</b>				<b>Concession:</b>	
<b>Well Depth:</b>				<b>Concession Name:</b>	
<b>Overburden/Bedrock:</b>				<b>Easting NAD83:</b>	
<b>Pump Rate:</b>				<b>Northing NAD83:</b>	
<b>Static Water Level:</b>				<b>Zone:</b>	
<b>Clear/Cloudy:</b>				<b>UTM Reliability:</b>	
<b>Municipality:</b>		MISSISSAUGA CITY			
<b>Site Info:</b>					
<b>PDF URL (Map):</b>		https://d2khazk8e83rdv.cloudfront.net/moe_mapping/downloads/2Water/Wells_pdfs/490\4909939.pdf			
<b><u>Additional Detail(s) (Map)</u></b>					
<b>Well Completed Date:</b>		2004/08/09			
<b>Year Completed:</b>		2004			
<b>Depth (m):</b>		4.5			
<b>Latitude:</b>		43.6796554041512			
<b>Longitude:</b>		-79.6725317888073			
<b>Path:</b>		490\4909939.pdf			
<b><u>Bore Hole Information</u></b>					
<b>Bore Hole ID:</b>	11323672			<b>Elevation:</b>	
<b>DP2BR:</b>				<b>Elevrc:</b>	
<b>Spatial Status:</b>				<b>Zone:</b>	17
<b>Code OB:</b>				<b>East83:</b>	607000.00
<b>Code OB Desc:</b>				<b>North83:</b>	4837150.00
<b>Open Hole:</b>				<b>Org CS:</b>	UTM83
<b>Cluster Kind:</b>				<b>UTMRC:</b>	4
<b>Date Completed:</b>	09-Aug-2004 00:00:00			<b>UTMRC Desc:</b>	margin of error : 30 m - 100 m
<b>Remarks:</b>				<b>Location Method:</b>	wwr
<b>Elevrc Desc:</b>					
<b>Location Source Date:</b>					
<b>Improvement Location Source:</b>					
<b>Improvement Location Method:</b>					
<b>Source Revision Comment:</b>					
<b>Supplier Comment:</b>					
<b><u>Overburden and Bedrock</u></b>					
<b><u>Materials Interval</u></b>					
<b>Formation ID:</b>		933021825			
<b>Layer:</b>		1			
<b>Color:</b>		6			
<b>General Color:</b>		BROWN			
<b>Mat1:</b>		28			
<b>Most Common Material:</b>		SAND			
<b>Mat2:</b>		02			
<b>Mat2 Desc:</b>		TOPSOIL			
<b>Mat3:</b>					
<b>Mat3 Desc:</b>					
<b>Formation Top Depth:</b>		0.0			
<b>Formation End Depth:</b>		1.5			
<b>Formation End Depth UOM:</b>		m			
<b><u>Overburden and Bedrock</u></b>					

<b>Map Key</b>	<b>Number of Records</b>	<b>Direction/ Distance (m)</b>	<b>Elev/Diff (m)</b>	<b>Site</b>	<b>DB</b>
<b><u>Materials Interval</u></b>					
<b>Formation ID:</b>		933021826			
<b>Layer:</b>		2			
<b>Color:</b>		2			
<b>General Color:</b>		GREY			
<b>Mat1:</b>		06			
<b>Most Common Material:</b>		SILT			
<b>Mat2:</b>		34			
<b>Mat2 Desc:</b>		TILL			
<b>Mat3:</b>		05			
<b>Mat3 Desc:</b>		CLAY			
<b>Formation Top Depth:</b>		1.5			
<b>Formation End Depth:</b>		3.0			
<b>Formation End Depth UOM:</b>		m			
<b><u>Overburden and Bedrock</u></b>					
<b><u>Materials Interval</u></b>					
<b>Formation ID:</b>		933021827			
<b>Layer:</b>		3			
<b>Color:</b>		2			
<b>General Color:</b>		GREY			
<b>Mat1:</b>		06			
<b>Most Common Material:</b>		SILT			
<b>Mat2:</b>		34			
<b>Mat2 Desc:</b>		TILL			
<b>Mat3:</b>		05			
<b>Mat3 Desc:</b>		CLAY			
<b>Formation Top Depth:</b>		3.0			
<b>Formation End Depth:</b>		4.5			
<b>Formation End Depth UOM:</b>		m			
<b><u>Annular Space/Abandonment</u></b>					
<b><u>Sealing Record</u></b>					
<b>Plug ID:</b>		933280344			
<b>Layer:</b>		1			
<b>Plug From:</b>		0.0			
<b>Plug To:</b>		1.5			
<b>Plug Depth UOM:</b>		m			
<b><u>Method of Construction &amp; Well</u></b>					
<b><u>Use</u></b>					
<b>Method Construction ID:</b>		964909939			
<b>Method Construction Code:</b>		6			
<b>Method Construction:</b>		Boring			
<b>Other Method Construction:</b>					
<b><u>Pipe Information</u></b>					
<b>Pipe ID:</b>		11338527			
<b>Casing No:</b>		1			
<b>Comment:</b>					
<b>Alt Name:</b>					
<b><u>Construction Record - Casing</u></b>					
<b>Casing ID:</b>		930866723			
<b>Layer:</b>		1			
<b>Material:</b>		5			

Map Key	Number of Records	Direction/ Distance (m)	Elev/Diff (m)	Site	DB
---------	-------------------	----------------------------	------------------	------	----

**Open Hole or Material:** PLASTIC  
**Depth From:** 0.0  
**Depth To:** 1.5  
**Casing Diameter:** 5.0  
**Casing Diameter UOM:** cm  
**Casing Depth UOM:** m

**Construction Record - Screen**

**Screen ID:** 933415390  
**Layer:** 1  
**Slot:** 10  
**Screen Top Depth:** 1.5  
**Screen End Depth:** 4.5  
**Screen Material:** 5  
**Screen Depth UOM:** m  
**Screen Diameter UOM:** cm  
**Screen Diameter:** 6.400000095367432

**Water Details**

**Water ID:** 934067082  
**Layer:** 1  
**Kind Code:**  
**Kind:**  
**Water Found Depth:** 3.0  
**Water Found Depth UOM:** m

**Hole Diameter**

**Hole ID:** 11543538  
**Diameter:** 21.0  
**Depth From:** 0.0  
**Depth To:** 4.5  
**Hole Depth UOM:** m  
**Hole Diameter UOM:** cm

**Links**

<b>Bore Hole ID:</b> 11323672	<b>Tag No:</b> A011809
<b>Depth M:</b> 4.5	<b>Contractor:</b> 6607
<b>Year Completed:</b> 2004	<b>Path:</b> 490\4909939.pdf
<b>Well Completed Dt:</b> 2004/08/09	<b>Latitude:</b> 43.6796554041512
<b>Audit No:</b> Z17070	<b>Longitude:</b> -79.6725317888073

<a href="#">200</a>	21 of 46	E/80.1	174.7 / -5.13	<b>Grant Brothers Sales Limited</b> 7885 Tranmere Dr Unit 1 Mississauga ON L5S 1V8	SCT
---------------------	----------	--------	---------------	------------------------------------------------------------------------------------------	-----

**Established:** 01-JAN-45  
**Plant Size (ft²):** 22000  
**Employment:**

**--Details--**

**Description:** Wholesale Trade Agents and Brokers  
**SIC/NAICS Code:** 419120

**Description:** Wholesale Trade Agents and Brokers  
**SIC/NAICS Code:** 419120



Map Key	Number of Records	Direction/ Distance (m)	Elev/Diff (m)	Site	DB
<a href="#">200</a>	22 of 46	E/80.1	174.7 / -5.13	Star Custom Shutters Inc. 7885 Tranmere Drive Unit 21& 22 Mississauga Regional Municipality of Peel L5S 1V8 CITY OF MISSISSAUGA ON	EBR
<b>EBR Registry No:</b> 010-0543 <b>Decision Posted:</b> <b>Ministry Ref No:</b> 9368-6ZYNTW <b>Exception Posted:</b> <b>Notice Type:</b> Instrument Decision <b>Section:</b> <b>Notice Stage:</b> <b>Act 1:</b> <b>Notice Date:</b> May 21, 2008 <b>Act 2:</b> <b>Proposal Date:</b> May 10, 2007 <b>Site Location Map:</b> <b>Year:</b> 2007 <b>Instrument Type:</b> (EPA s. 9) - Approval for discharge into the natural environment other than water (i.e. Air) <b>Off Instrument Name:</b> <b>Posted By:</b> <b>Company Name:</b> Star Custom Shutters Inc. <b>Site Address:</b> <b>Location Other:</b> <b>Proponent Name:</b> <b>Proponent Address:</b> 7885 7885 Tranmere Drive, Mississauga Ontario, Canada L5S 1V8 <b>Comment Period:</b> <b>URL:</b> <b>Site Location Details:</b> 7885 Tranmere Drive Unit 21& 22 Mississauga Regional Municipality of Peel L5S 1V8 CITY OF MISSISSAUGA					
<a href="#">200</a>	23 of 46	E/80.1	174.7 / -5.13	A-SET TECH. CORP. 7885 TRANMERE DR. UNIT #10 MISSISSAUGA ON L5S 1V8	GEN
<b>Generator No:</b> ON9454533 <b>Status:</b> <b>SIC Code:</b> 332710 <b>Co Admin:</b> <b>SIC Description:</b> Machine Shops <b>Choice of Contact:</b> <b>Approval Years:</b> 07,08 <b>Phone No Admin:</b> <b>PO Box No:</b> <b>Contam. Facility:</b> <b>Country:</b> <b>MHSW Facility:</b>					
<b>Detail(s)</b>					
<b>Waste Class:</b> 252 <b>Waste Class Desc:</b> WASTE OILS & LUBRICANTS					
<a href="#">200</a>	24 of 46	E/80.1	174.7 / -5.13	Star Custom Shutters Inc. 7885 Tranmere Dr Mississauga ON	CA
<b>Certificate #:</b> 4070-7EPLYJ <b>Application Year:</b> 2008 <b>Issue Date:</b> 5/16/2008 <b>Approval Type:</b> Air <b>Status:</b> Approved <b>Application Type:</b> <b>Client Name:</b> <b>Client Address:</b> <b>Client City:</b> <b>Client Postal Code:</b> <b>Project Description:</b> <b>Contaminants:</b>					

Map Key	Number of Records	Direction/ Distance (m)	Elev/Diff (m)	Site	DB
---------	-------------------	-------------------------	---------------	------	----

**Emission Control:**

<a href="#">200</a>	25 of 46	E/80.1	174.7 / -5.13	Profab Metal Products Ltd. 7885 Tranmere Dr Suite 27 Mississauga ON L5S 1V8	SCT
---------------------	----------	--------	---------------	-----------------------------------------------------------------------------------	-----

**Established:**  
**Plant Size (ft²):**  
**Employment:**

**--Details--**

<b>Description:</b> <b>SIC/NAICS Code:</b>	All Other Industrial Machinery Manufacturing 333299
<b>Description:</b> <b>SIC/NAICS Code:</b>	Other Plate Work and Fabricated Structural Product Manufacturing 332319
<b>Description:</b> <b>SIC/NAICS Code:</b>	Other Ornamental and Architectural Metal Product Manufacturing 332329
<b>Description:</b> <b>SIC/NAICS Code:</b>	All Other General-Purpose Machinery Manufacturing 333990
<b>Description:</b> <b>SIC/NAICS Code:</b>	Other Plate Work and Fabricated Structural Product Manufacturing 332319
<b>Description:</b> <b>SIC/NAICS Code:</b>	Institutional Furniture Manufacturing 337127
<b>Description:</b> <b>SIC/NAICS Code:</b>	All Other Miscellaneous Fabricated Metal Product Manufacturing 332999

<a href="#">200</a>	26 of 46	E/80.1	174.7 / -5.13	Premium Marble & Granite Ltd. 7885 Tranmere Drive Unit 23 Mississauga ON	GEN
---------------------	----------	--------	---------------	--------------------------------------------------------------------------------	-----

<b>Generator No:</b> <b>SIC Code:</b> <b>SIC Description:</b> <b>Approval Years:</b> <b>PO Box No:</b> <b>Country:</b>	ON5492537 339990 All Other Miscellaneous Manufacturing 2009	<b>Status:</b> <b>Co Admin:</b> <b>Choice of Contact:</b> <b>Phone No Admin:</b> <b>Contam. Facility:</b> <b>MHSW Facility:</b>
---------------------------------------------------------------------------------------------------------------------------------------	----------------------------------------------------------------------	------------------------------------------------------------------------------------------------------------------------------------------------

**Detail(s)**

<b>Waste Class:</b> <b>Waste Class Desc:</b>	145 PAINT/PIGMENT/COATING RESIDUES
-------------------------------------------------	---------------------------------------

<a href="#">200</a>	27 of 46	E/80.1	174.7 / -5.13	A-SET TECH. CORP. 7885 TRANMERE DR. UNIT #10 MISSISSAUGA ON	GEN
---------------------	----------	--------	---------------	-------------------------------------------------------------------	-----

<b>Generator No:</b> <b>SIC Code:</b> <b>SIC Description:</b> <b>Approval Years:</b> <b>PO Box No:</b> <b>Country:</b>	ON9454533 332710 Machine Shops 2009	<b>Status:</b> <b>Co Admin:</b> <b>Choice of Contact:</b> <b>Phone No Admin:</b> <b>Contam. Facility:</b> <b>MHSW Facility:</b>
---------------------------------------------------------------------------------------------------------------------------------------	----------------------------------------------	------------------------------------------------------------------------------------------------------------------------------------------------

Map Key	Number of Records	Direction/ Distance (m)	Elev/Diff (m)	Site	DB
<b><u>Detail(s)</u></b>					
<b>Waste Class:</b>		252			
<b>Waste Class Desc:</b>		WASTE OILS & LUBRICANTS			
<a href="#">200</a>	28 of 46	E/80.1	174.7 / -5.13	Premium Marble & Granite Ltd. 7885 Tranmere Drive Unit 23 Mississauga ON	GEN
<b>Generator No:</b>		ON5492537		<b>Status:</b>	
<b>SIC Code:</b>		339990		<b>Co Admin:</b>	
<b>SIC Description:</b>		All Other Miscellaneous Manufacturing		<b>Choice of Contact:</b>	
<b>Approval Years:</b>		2010		<b>Phone No Admin:</b>	
<b>PO Box No:</b>				<b>Contam. Facility:</b>	
<b>Country:</b>				<b>MHSW Facility:</b>	
<b><u>Detail(s)</u></b>					
<b>Waste Class:</b>		145			
<b>Waste Class Desc:</b>		PAINT/PIGMENT/COATING RESIDUES			
<a href="#">200</a>	29 of 46	E/80.1	174.7 / -5.13	Premium Marble & Granite Ltd. 7885 Tranmere Drive Unit 23 Mississauga ON	GEN
<b>Generator No:</b>		ON5492537		<b>Status:</b>	
<b>SIC Code:</b>		339990		<b>Co Admin:</b>	
<b>SIC Description:</b>		All Other Miscellaneous Manufacturing		<b>Choice of Contact:</b>	
<b>Approval Years:</b>		2011		<b>Phone No Admin:</b>	
<b>PO Box No:</b>				<b>Contam. Facility:</b>	
<b>Country:</b>				<b>MHSW Facility:</b>	
<b><u>Detail(s)</u></b>					
<b>Waste Class:</b>		145			
<b>Waste Class Desc:</b>		PAINT/PIGMENT/COATING RESIDUES			
<a href="#">200</a>	30 of 46	E/80.1	174.7 / -5.13	Premium Marble & Granite Ltd. 7885 Tranmere Drive Unit 23 Mississauga ON	GEN
<b>Generator No:</b>		ON5492537		<b>Status:</b>	
<b>SIC Code:</b>		339990		<b>Co Admin:</b>	
<b>SIC Description:</b>		All Other Miscellaneous Manufacturing		<b>Choice of Contact:</b>	
<b>Approval Years:</b>		2012		<b>Phone No Admin:</b>	
<b>PO Box No:</b>				<b>Contam. Facility:</b>	
<b>Country:</b>				<b>MHSW Facility:</b>	
<b><u>Detail(s)</u></b>					
<b>Waste Class:</b>		145			
<b>Waste Class Desc:</b>		PAINT/PIGMENT/COATING RESIDUES			
<a href="#">200</a>	31 of 46	E/80.1	174.7 / -5.13	Star Custom Shutters Inc. 7885 Tranmere Dr Mississauga ON L5S 1V8	ECA
<b>Approval No:</b>		4070-7EPLYJ		<b>MOE District:</b>	
<b>Approval Date:</b>		2008-05-16		<b>City:</b>	
<b>Status:</b>		Approved		<b>Longitude:</b>	
				Halton-Peel	
				-79.673	

Map Key	Number of Records	Direction/ Distance (m)	Elev/Diff (m)	Site	DB
<b>Record Type:</b>	ECA			<b>Latitude:</b> 43.679188	
<b>Link Source:</b>	IDS			<b>Geometry X:</b>	
<b>SWP Area Name:</b>	Toronto			<b>Geometry Y:</b>	
<b>Approval Type:</b>	ECA-AIR				
<b>Project Type:</b>	AIR				
<b>Business Name:</b>	Star Custom Shutters Inc.				
<b>Address:</b>	7885 Tranmere Dr				
<b>Full Address:</b>					
<b>Full PDF Link:</b>	https://www.accessenvironment.ene.gov.on.ca/instruments/9368-6ZYNTW-13.pdf				
<b>PDF Site Location:</b>					

<a href="#">200</a>	32 of 46	E/80.1	174.7 / -5.13	<b>Premium Marble &amp; Granite Ltd.</b> 7885 Tranmere Drive Unit 23 Mississauga ON L5S 1V8	GEN
<b>Generator No:</b>	ON5492537			<b>Status:</b>	
<b>SIC Code:</b>	339990			<b>Co Admin:</b>	
<b>SIC Description:</b>	ALL OTHER MISCELLANEOUS MANUFACTURING			<b>Choice of Contact:</b>	CO_OFFICIAL
<b>Approval Years:</b>	2016			<b>Phone No Admin:</b>	
<b>PO Box No:</b>				<b>Contam. Facility:</b>	No
<b>Country:</b>	Canada			<b>MHSW Facility:</b>	No

Detail(s)

<b>Waste Class:</b>	146
<b>Waste Class Desc:</b>	OTHER SPECIFIED INORGANICS
<b>Waste Class:</b>	145
<b>Waste Class Desc:</b>	PAINT/PIGMENT/COATING RESIDUES

<a href="#">200</a>	33 of 46	E/80.1	174.7 / -5.13	<b>Premium Marble &amp; Granite Ltd.</b> 7885 Tranmere Drive Unit 23 Mississauga ON L5S 1V8	GEN
<b>Generator No:</b>	ON5492537			<b>Status:</b>	
<b>SIC Code:</b>	339990			<b>Co Admin:</b>	
<b>SIC Description:</b>	ALL OTHER MISCELLANEOUS MANUFACTURING			<b>Choice of Contact:</b>	CO_OFFICIAL
<b>Approval Years:</b>	2015			<b>Phone No Admin:</b>	
<b>PO Box No:</b>				<b>Contam. Facility:</b>	No
<b>Country:</b>	Canada			<b>MHSW Facility:</b>	No

Detail(s)

<b>Waste Class:</b>	145
<b>Waste Class Desc:</b>	PAINT/PIGMENT/COATING RESIDUES

<a href="#">200</a>	34 of 46	E/80.1	174.7 / -5.13	<b>Premium Marble &amp; Granite Ltd.</b> 7885 Tranmere Drive Unit 23 Mississauga ON L5S 1V8	GEN
<b>Generator No:</b>	ON5492537			<b>Status:</b>	
<b>SIC Code:</b>	339990			<b>Co Admin:</b>	
<b>SIC Description:</b>	ALL OTHER MISCELLANEOUS MANUFACTURING			<b>Choice of Contact:</b>	CO_OFFICIAL
<b>Approval Years:</b>	2014			<b>Phone No Admin:</b>	
<b>PO Box No:</b>				<b>Contam. Facility:</b>	No
<b>Country:</b>	Canada			<b>MHSW Facility:</b>	No

Map Key	Number of Records	Direction/ Distance (m)	Elev/Diff (m)	Site	DB
<b><u>Detail(s)</u></b>					
<b>Waste Class:</b>		145			
<b>Waste Class Desc:</b>		PAINT/PIGMENT/COATING RESIDUES			
<a href="#">200</a>	35 of 46	E/80.1	174.7 / -5.13	<b>Interrnational Vacuum Group 7885 Tranmere Mississauga ON L5S 1V8</b>	<b>GEN</b>
<b>Generator No:</b>	ON7217000			<b>Status:</b> Registered	
<b>SIC Code:</b>				<b>Co Admin:</b>	
<b>SIC Description:</b>				<b>Choice of Contact:</b>	
<b>Approval Years:</b>	As of Dec 2018			<b>Phone No Admin:</b>	
<b>PO Box No:</b>				<b>Contam. Facility:</b>	
<b>Country:</b>	Canada			<b>MHSW Facility:</b>	
<b><u>Detail(s)</u></b>					
<b>Waste Class:</b>		213 L			
<b>Waste Class Desc:</b>		Petroleum distillates			
<b>Waste Class:</b>		213 T			
<b>Waste Class Desc:</b>		Petroleum distillates			
<a href="#">200</a>	36 of 46	E/80.1	174.7 / -5.13	<b>Premium Marble &amp; Granite Ltd. 7885 Tranmere Drive Unit 23 Mississauga ON L5S 1V8</b>	<b>GEN</b>
<b>Generator No:</b>	ON5492537			<b>Status:</b> Registered	
<b>SIC Code:</b>				<b>Co Admin:</b>	
<b>SIC Description:</b>				<b>Choice of Contact:</b>	
<b>Approval Years:</b>	As of Dec 2018			<b>Phone No Admin:</b>	
<b>PO Box No:</b>				<b>Contam. Facility:</b>	
<b>Country:</b>	Canada			<b>MHSW Facility:</b>	
<b><u>Detail(s)</u></b>					
<b>Waste Class:</b>		146 L			
<b>Waste Class Desc:</b>		Other specified inorganic sludges, slurries or solids			
<a href="#">200</a>	37 of 46	E/80.1	174.7 / -5.13	<b>Turning Solutions Inc 7885 Tranmere Dr Unit 2 Mississauga ON L5S 1S6</b>	<b>GEN</b>
<b>Generator No:</b>	ON3294590			<b>Status:</b> Registered	
<b>SIC Code:</b>				<b>Co Admin:</b>	
<b>SIC Description:</b>				<b>Choice of Contact:</b>	
<b>Approval Years:</b>	As of Dec 2018			<b>Phone No Admin:</b>	
<b>PO Box No:</b>				<b>Contam. Facility:</b>	
<b>Country:</b>	Canada			<b>MHSW Facility:</b>	
<b><u>Detail(s)</u></b>					
<b>Waste Class:</b>		251 T			
<b>Waste Class Desc:</b>		Waste oils/sludges (petroleum based)			
<b>Waste Class:</b>		253 T			
<b>Waste Class Desc:</b>		Emulsified oils			

Map Key	Number of Records	Direction/ Distance (m)	Elev/Diff (m)	Site	DB
<a href="#">200</a>	38 of 46	E/80.1	174.7 / -5.13	<b>STARS UP CUSTOM SHUTTERS INC. 7885 TRANMERE DR MISSISSAUGA ON L5S 1V8</b>	<b>EASR</b>
<b>Approval No:</b>	R-010-4110661145			<b>MOE District:</b>	Halton-Peel
<b>Status:</b>	REGISTERED			<b>Municipality:</b>	MISSISSAUGA
<b>Date:</b>	2018-11-02			<b>Latitude:</b>	43.67916667
<b>Record Type:</b>	EASR			<b>Longitude:</b>	-79.67305556
<b>Link Source:</b>	MOFA			<b>Geometry X:</b>	
<b>Project Type:</b>	Air Emissions			<b>Geometry Y:</b>	
<b>Full Address:</b>					
<b>Approval Type:</b>	EASR-Air Emissions				
<b>SWP Area Name:</b>	Toronto				
<b>PDF URL:</b>					
<b>PDF Site Location:</b>					
<a href="#">200</a>	39 of 46	E/80.1	174.7 / -5.13	<b>Turning Solutions Inc 7885 Tranmere Dr Unit 2 Mississauga ON L5S 1S6</b>	<b>GEN</b>
<b>Generator No:</b>	ON3294590			<b>Status:</b>	Registered
<b>SIC Code:</b>				<b>Co Admin:</b>	
<b>SIC Description:</b>				<b>Choice of Contact:</b>	
<b>Approval Years:</b>	As of Jul 2020			<b>Phone No Admin:</b>	
<b>PO Box No:</b>				<b>Contam. Facility:</b>	
<b>Country:</b>	Canada			<b>MHSW Facility:</b>	
<b><u>Detail(s)</u></b>					
<b>Waste Class:</b>	251 T				
<b>Waste Class Desc:</b>	Waste oils/sludges (petroleum based)				
<b>Waste Class:</b>	253 T				
<b>Waste Class Desc:</b>	Emulsified oils				
<a href="#">200</a>	40 of 46	E/80.1	174.7 / -5.13	<b>Premium Marble &amp; Granite Ltd. 7885 Tranmere Drive Unit 23 Mississauga ON L5S 1V8</b>	<b>GEN</b>
<b>Generator No:</b>	ON5492537			<b>Status:</b>	Registered
<b>SIC Code:</b>				<b>Co Admin:</b>	
<b>SIC Description:</b>				<b>Choice of Contact:</b>	
<b>Approval Years:</b>	As of Jul 2020			<b>Phone No Admin:</b>	
<b>PO Box No:</b>				<b>Contam. Facility:</b>	
<b>Country:</b>	Canada			<b>MHSW Facility:</b>	
<b><u>Detail(s)</u></b>					
<b>Waste Class:</b>	146 L				
<b>Waste Class Desc:</b>	Other specified inorganic sludges, slurries or solids				
<a href="#">200</a>	41 of 46	E/80.1	174.7 / -5.13	<b>International Vacuum Group 7885 Tranmere Mississauga ON L5S 1V8</b>	<b>GEN</b>
<b>Generator No:</b>	ON7217000			<b>Status:</b>	Registered
<b>SIC Code:</b>				<b>Co Admin:</b>	
<b>SIC Description:</b>				<b>Choice of Contact:</b>	
<b>Approval Years:</b>	As of Jul 2020			<b>Phone No Admin:</b>	
<b>PO Box No:</b>				<b>Contam. Facility:</b>	
<b>Country:</b>	Canada			<b>MHSW Facility:</b>	

Map Key	Number of Records	Direction/ Distance (m)	Elev/Diff (m)	Site	DB
<b><u>Detail(s)</u></b>					
<b>Waste Class:</b>		213 T			
<b>Waste Class Desc:</b>		Petroleum distillates			
<b>Waste Class:</b>		213 L			
<b>Waste Class Desc:</b>		Petroleum distillates			
<b>Waste Class:</b>		252 L			
<b>Waste Class Desc:</b>		Waste crankcase oils and lubricants			

<a href="#">200</a>	42 of 46	E/80.1	174.7 / -5.13	<b>Inno Tools Ltd</b> 7885 Tranmere Dr Unit 8 Mississauga ON L5S 1V8	GEN
<b>Generator No:</b>	ON9685416			<b>Status:</b> Registered	
<b>SIC Code:</b>				<b>Co Admin:</b>	
<b>SIC Description:</b>				<b>Choice of Contact:</b>	
<b>Approval Years:</b>	As of Oct 2019			<b>Phone No Admin:</b>	
<b>PO Box No:</b>				<b>Contam. Facility:</b>	
<b>Country:</b>	Canada			<b>MHSW Facility:</b>	

<b><u>Detail(s)</u></b>					
<b>Waste Class:</b>		252 L			
<b>Waste Class Desc:</b>		Waste crankcase oils and lubricants			
<b>Waste Class:</b>		253 L			
<b>Waste Class Desc:</b>		Emulsified oils			

<a href="#">200</a>	43 of 46	E/80.1	174.7 / -5.13	<b>International Vacuum Group</b> 7885 Tranmere Unit 10 Mississauga ON L5S 1V8	GEN
<b>Generator No:</b>	ON7217000			<b>Status:</b> Registered	
<b>SIC Code:</b>				<b>Co Admin:</b>	
<b>SIC Description:</b>				<b>Choice of Contact:</b>	
<b>Approval Years:</b>	As of Nov 2021			<b>Phone No Admin:</b>	
<b>PO Box No:</b>				<b>Contam. Facility:</b>	
<b>Country:</b>	Canada			<b>MHSW Facility:</b>	

<b><u>Detail(s)</u></b>					
<b>Waste Class:</b>		252 L			
<b>Waste Class Desc:</b>		Waste crankcase oils and lubricants			
<b>Waste Class:</b>		213 L			
<b>Waste Class Desc:</b>		Petroleum distillates			
<b>Waste Class:</b>		213 T			
<b>Waste Class Desc:</b>		Petroleum distillates			

<a href="#">200</a>	44 of 46	E/80.1	174.7 / -5.13	<b>Turning Solutions Inc</b> 7885 Tranmere Dr Unit 2 Mississauga ON L5S 1S6	GEN
<b>Generator No:</b>	ON3294590			<b>Status:</b> Registered	
<b>SIC Code:</b>				<b>Co Admin:</b>	
<b>SIC Description:</b>				<b>Choice of Contact:</b>	
<b>Approval Years:</b>	As of Jan 2021			<b>Phone No Admin:</b>	

Map Key	Number of Records	Direction/ Distance (m)	Elev/Diff (m)	Site	DB
<b>PO Box No:</b> <b>Country:</b>	Canada			<b>Contam. Facility:</b> <b>MHSW Facility:</b>	
<b><u>Detail(s)</u></b>					
<b>Waste Class:</b> <b>Waste Class Desc:</b>	251 T Waste oils/sludges (petroleum based)				
<b>Waste Class:</b> <b>Waste Class Desc:</b>	253 T Emulsified oils				
<b>200</b>	<b>45 of 46</b>	<b>E/80.1</b>	<b>174.7 / -5.13</b>	<b>Premium Marble &amp; Granite Ltd.</b> <b>7885 Tranmere Drive Unit 23</b> <b>Mississauga ON L5S 1V8</b>	<b>GEN</b>
<b>Generator No:</b> <b>SIC Code:</b> <b>SIC Description:</b> <b>Approval Years:</b> <b>PO Box No:</b> <b>Country:</b>	ON5492537  As of Jan 2021 Canada			<b>Status:</b> Registered <b>Co Admin:</b> <b>Choice of Contact:</b> <b>Phone No Admin:</b> <b>Contam. Facility:</b> <b>MHSW Facility:</b>	
<b><u>Detail(s)</u></b>					
<b>Waste Class:</b> <b>Waste Class Desc:</b>	146 L Other specified inorganic sludges, slurries or solids				
<b>200</b>	<b>46 of 46</b>	<b>E/80.1</b>	<b>174.7 / -5.13</b>	<b>International Vacuum Group</b> <b>7885 Tranmere Unit 10</b> <b>Mississauga ON L5S 1V8</b>	<b>GEN</b>
<b>Generator No:</b> <b>SIC Code:</b> <b>SIC Description:</b> <b>Approval Years:</b> <b>PO Box No:</b> <b>Country:</b>	ON7217000  As of Feb 2022 Canada			<b>Status:</b> Registered <b>Co Admin:</b> <b>Choice of Contact:</b> <b>Phone No Admin:</b> <b>Contam. Facility:</b> <b>MHSW Facility:</b>	
<b><u>Detail(s)</u></b>					
<b>Waste Class:</b> <b>Waste Class Desc:</b>	213 T Petroleum distillates				
<b>Waste Class:</b> <b>Waste Class Desc:</b>	252 L Waste crankcase oils and lubricants				
<b>Waste Class:</b> <b>Waste Class Desc:</b>	213 L Petroleum distillates				
<b>201</b>	<b>1 of 1</b>	<b>E/81.5</b>	<b>169.6 / -10.19</b>	<b>1650-1700 Derry Road East and 6915 Dixie Road</b> <b>Mississauga ON L5S 1X8</b>	<b>EHS</b>
<b>Order No:</b> <b>Status:</b> <b>Report Type:</b> <b>Report Date:</b> <b>Date Received:</b> <b>Previous Site Name:</b> <b>Lot/Building Size:</b> <b>Additional Info Ordered:</b>	21051400272 C Custom Report 19-MAY-21 14-MAY-21  Fire Insur. Maps and/or Site Plans; City Directory			<b>Nearest Intersection:</b> <b>Municipality:</b> <b>Client Prov/State:</b> ON <b>Search Radius (km):</b> .25 <b>X:</b> -79.66915428 <b>Y:</b> 43.67652122	



Map Key	Number of Records	Direction/ Distance (m)	Elev/Diff (m)	Site	DB
<a href="#">202</a>	1 of 15	E/81.5	174.7 / -5.17	GALAXY SIGNS INC. 6965 DAVAND DR UNIT 2 MISSISSAUGA ON L5T 1Y6	SCT
<b>Established:</b>		1993			
<b>Plant Size (ft²):</b>		1500			
<b>Employment:</b>		2			
<b>--Details--</b>					
<b>Description:</b>		Other Printing			
<b>SIC/NAICS Code:</b>		323119			
<b>Description:</b>		Sign Manufacturing			
<b>SIC/NAICS Code:</b>		339950			
<a href="#">202</a>	2 of 15	E/81.5	174.7 / -5.17	WALLACE WORKWEAR INC. 6965 DAVAND DR UNIT 3 MISSISSAUGA ON L5T 1Y6	SCT
<b>Established:</b>		1977			
<b>Plant Size (ft²):</b>		3400			
<b>Employment:</b>		12			
<b>--Details--</b>					
<b>Description:</b>		All Other Textile Product Mills			
<b>SIC/NAICS Code:</b>		314990			
<b>Description:</b>		Cut and Sew Clothing Contracting			
<b>SIC/NAICS Code:</b>		315210			
<b>Description:</b>		Other Women's and Girls' Cut and Sew Clothing Manufacturing			
<b>SIC/NAICS Code:</b>		315239			
<b>Description:</b>		All Other Cut and Sew Clothing Manufacturing			
<b>SIC/NAICS Code:</b>		315299			
<b>Description:</b>		Commercial Screen Printing			
<b>SIC/NAICS Code:</b>		323113			
<b>Description:</b>		Digital Printing			
<b>SIC/NAICS Code:</b>		323115			
<b>Description:</b>		Sign Manufacturing			
<b>SIC/NAICS Code:</b>		339950			
<b>Description:</b>		All Other Miscellaneous Manufacturing			
<b>SIC/NAICS Code:</b>		339990			
<b>Description:</b>		Clothing and Clothing Accessories Wholesaler-Distributors			
<b>SIC/NAICS Code:</b>		414110			
<b>Description:</b>		All Other Wholesaler-Distributors			
<b>SIC/NAICS Code:</b>		418990			
<a href="#">202</a>	3 of 15	E/81.5	174.7 / -5.17	AVN BUSINESS SYSTEMS INC. 6965 DAVAND DR UNIT 9-10 MISSISSAUGA ON L5T 1Y6	SCT
<b>Established:</b>		1991			

Map Key	Number of Records	Direction/ Distance (m)	Elev/Diff (m)	Site	DB
<b>Plant Size (ft²):</b>		0			
<b>Employment:</b>		10			
<b>--Details--</b>					
<b>Description:</b>		ELECTRONIC COMPUTERS			
<b>SIC/NAICS Code:</b>		3571			
<b>Description:</b>		INFORMATION RETRIEVAL SERVICES			
<b>SIC/NAICS Code:</b>		7375			
<a href="#">202</a>	4 of 15	E/81.5	174.7 / -5.17	<b>NATIONAL DAGENDOR LTD. 6965 DAVAND DR UNIT 13 MISSISSAUGA ON L5T 1Y6</b>	<b>SCT</b>
<b>Established:</b>		1988			
<b>Plant Size (ft²):</b>		0			
<b>Employment:</b>		2			
<b>--Details--</b>					
<b>Description:</b>		LUMBER, PLYWOOD, MILLWORK, AND WOOD PANELS			
<b>SIC/NAICS Code:</b>		5031			
<a href="#">202</a>	5 of 15	E/81.5	174.7 / -5.17	<b>SHAZZANNE'S CLOTHING CO. 6965 DAVAND DR UNIT 7 MISSISSAUGA ON L5T 1Y6</b>	<b>SCT</b>
<b>Established:</b>		1995			
<b>Plant Size (ft²):</b>		0			
<b>Employment:</b>		6			
<b>--Details--</b>					
<b>Description:</b>		WOMEN'S, MISSES', CHILDREN'S, AND INFANTS' UNDERWEAR AND NIGHTWEAR			
<b>SIC/NAICS Code:</b>		2341			
<b>Description:</b>		GIRLS', CHILDREN'S, AND INFANTS' DRESSES, BLOUSES, AND SHIRTS			
<b>SIC/NAICS Code:</b>		2361			
<b>Description:</b>		GIRLS', CHILDREN'S, AND INFANTS' OUTERWEAR, NOT ELSEWHERE CLASSIFIED			
<b>SIC/NAICS Code:</b>		2369			
<a href="#">202</a>	6 of 15	E/81.5	174.7 / -5.17	<b>SPORTECH SCUBA INC. 6965 DAVAND DR UNIT 14 MISSISSAUGA ON L5T 1Y6</b>	<b>SCT</b>
<b>Established:</b>		1996			
<b>Plant Size (ft²):</b>		0			
<b>Employment:</b>		2			
<b>--Details--</b>					
<b>Description:</b>		INDUSTRIAL GASES			
<b>SIC/NAICS Code:</b>		2813			
<a href="#">202</a>	7 of 15	E/81.5	174.7 / -5.17	<b>STARMANS' GLASS &amp; MIRROR INC. 6965 DAVAND DR MISSISSAUGA ON L5T 1Y6</b>	<b>SCT</b>

Map Key	Number of Records	Direction/ Distance (m)	Elev/Diff (m)	Site	DB
<b>Established:</b>		1987			
<b>Plant Size (ft²):</b>		1400			
<b>Employment:</b>		2			
<b>--Details--</b>					
<b>Description:</b>		FLAT GLASS			
<b>SIC/NAICS Code:</b>		3211			
<b>Description:</b>		GLASS PRODUCTS, MADE OF PURCHASED GLASS			
<b>SIC/NAICS Code:</b>		3231			
<a href="#">202</a>	8 of 15	E/81.5	174.7 / -5.17	<b>COMPUTER ONE CORP.</b> 6965 Davand Dr Unit 9-10 Mississauga ON L5T 1Y6	SCT
<b>Established:</b>		1991			
<b>Plant Size (ft²):</b>		0			
<b>Employment:</b>		2			
<b>--Details--</b>					
<b>Description:</b>		Computer and Peripheral Equipment Manufacturing			
<b>SIC/NAICS Code:</b>		334110			
<a href="#">202</a>	9 of 15	E/81.5	174.7 / -5.17	<b>Sign Market</b> 6965 Davand Dr Unit 2 Mississauga ON L5T 1Y6	SCT
<b>Established:</b>		01-JUN-93			
<b>Plant Size (ft²):</b>		1500			
<b>Employment:</b>					
<b>--Details--</b>					
<b>Description:</b>		Commercial Screen Printing			
<b>SIC/NAICS Code:</b>		323113			
<b>Description:</b>		Sign Manufacturing			
<b>SIC/NAICS Code:</b>		339950			
<b>Description:</b>		Other Printing			
<b>SIC/NAICS Code:</b>		323119			
<a href="#">202</a>	10 of 15	E/81.5	174.7 / -5.17	<b>GRAPHIC LINE-A-TONE CO. LTD.</b> 6965 DAVAND DR. UNIT 16 MISSISSAUGA ON L5T 1Y6	GEN
<b>Generator No:</b>		ON0491201		<b>Status:</b>	
<b>SIC Code:</b>		2819		<b>Co Admin:</b>	
<b>SIC Description:</b>		OTHER COMM. PRINTING		<b>Choice of Contact:</b>	
<b>Approval Years:</b>		88,89		<b>Phone No Admin:</b>	
<b>PO Box No:</b>				<b>Contam. Facility:</b>	
<b>Country:</b>				<b>MHSW Facility:</b>	
<b>Detail(s)</b>					
<b>Waste Class:</b>		264			
<b>Waste Class Desc:</b>		PHOTOPROCESSING WASTES			

Map Key	Number of Records	Direction/ Distance (m)	Elev/Diff (m)	Site	DB
<a href="#">202</a>	11 of 15	E/81.5	174.7 / -5.17	GRAPHIC LINE-A-TONE CO. LTD. 17-192 6965 DAVAND DR. UNIT 16 MISSISSAUGA ON L5T 1Y6	GEN
<b>Generator No:</b>	ON0491201			<b>Status:</b>	
<b>SIC Code:</b>	2819			<b>Co Admin:</b>	
<b>SIC Description:</b>	OTHER COMM. PRINTING			<b>Choice of Contact:</b>	
<b>Approval Years:</b>	92,93,94,95,96,97,98			<b>Phone No Admin:</b>	
<b>PO Box No:</b>				<b>Contam. Facility:</b>	
<b>Country:</b>				<b>MHSW Facility:</b>	
<b><u>Detail(s)</u></b>					
<b>Waste Class:</b>	264				
<b>Waste Class Desc:</b>	PHOTOPROCESSING WASTES				
<a href="#">202</a>	12 of 15	E/81.5	174.7 / -5.17	MAPLE LEAF LANDSCAPING LTD. 6965 DAVAND DRIVE, UNIT 15 MISSISSAUGA ON L5T 1Y6	GEN
<b>Generator No:</b>	ON0773502			<b>Status:</b>	
<b>SIC Code:</b>	6522			<b>Co Admin:</b>	
<b>SIC Description:</b>	LAWN/GARDEN CENTRES			<b>Choice of Contact:</b>	
<b>Approval Years:</b>	95,96,97,98			<b>Phone No Admin:</b>	
<b>PO Box No:</b>				<b>Contam. Facility:</b>	
<b>Country:</b>				<b>MHSW Facility:</b>	
<b><u>Detail(s)</u></b>					
<b>Waste Class:</b>	213				
<b>Waste Class Desc:</b>	PETROLEUM DISTILLATES				
<b>Waste Class:</b>	252				
<b>Waste Class Desc:</b>	WASTE OILS & LUBRICANTS				
<a href="#">202</a>	13 of 15	E/81.5	174.7 / -5.17	MAPLE LEAF LANDSCAPING LTD. 6965 DAVAND DRIVE UNIT 15 MISSISSAUGA ON L5T 1L5	GEN
<b>Generator No:</b>	ON0773502			<b>Status:</b>	
<b>SIC Code:</b>	6522			<b>Co Admin:</b>	
<b>SIC Description:</b>	LAWN/GARDEN CENTRES			<b>Choice of Contact:</b>	
<b>Approval Years:</b>	99,00,01			<b>Phone No Admin:</b>	
<b>PO Box No:</b>				<b>Contam. Facility:</b>	
<b>Country:</b>				<b>MHSW Facility:</b>	
<b><u>Detail(s)</u></b>					
<b>Waste Class:</b>	213				
<b>Waste Class Desc:</b>	PETROLEUM DISTILLATES				
<b>Waste Class:</b>	252				
<b>Waste Class Desc:</b>	WASTE OILS & LUBRICANTS				
<a href="#">202</a>	14 of 15	E/81.5	174.7 / -5.17	Dyna Print 6965 Davand Dr Unit 11 Mississauga ON L5T 1Y6	SCT
<b>Established:</b>	1976				

Map Key	Number of Records	Direction/ Distance (m)	Elev/Diff (m)	Site	DB
<b>Plant Size (ft²):</b>		1500			
<b>Employment:</b>					
<b>--Details--</b>					
<b>Description:</b>		Quick Printing			
<b>SIC/NAICS Code:</b>		323114			
<b>Description:</b>		Digital Printing			
<b>SIC/NAICS Code:</b>		323115			
<b>Description:</b>		Other Printing			
<b>SIC/NAICS Code:</b>		323119			
<b>Description:</b>		Business Service Centres			
<b>SIC/NAICS Code:</b>		561430			
<a href="#">202</a>	15 of 15	E/81.5	174.7 / -5.17	Acadian Group 6995 Davand Dr Mississauga ON L5T 1L5	SCT
<b>Established:</b>		01-AUG-99			
<b>Plant Size (ft²):</b>					
<b>Employment:</b>					
<b>--Details--</b>					
<b>Description:</b>		Coating, Engraving, Heat Treating and Allied Activities			
<b>SIC/NAICS Code:</b>		332810			
<a href="#">203</a>	1 of 1	E/82.4	169.2 / -10.60	6915 Dixie Rd Mississauga ON L5P 1B2	EHS
<b>Order No:</b>		21010500270		<b>Nearest Intersection:</b>	
<b>Status:</b>		C		<b>Municipality:</b>	
<b>Report Type:</b>		Custom Report		<b>Client Prov/State:</b> ON	
<b>Report Date:</b>		13-JAN-21		<b>Search Radius (km):</b> .25	
<b>Date Received:</b>		05-JAN-21		<b>X:</b> -79.6691451	
<b>Previous Site Name:</b>				<b>Y:</b> 43.67647307	
<b>Lot/Building Size:</b>					
<b>Additional Info Ordered:</b>		Fire Insur. Maps and/or Site Plans			
<a href="#">204</a>	1 of 1	E/82.7	170.8 / -8.98	lot 10 con 4 ON	WWIS
<b>Well ID:</b>		4902391		<b>Flowing (Y/N):</b>	
<b>Construction Date:</b>				<b>Flow Rate:</b>	
<b>Use 1st:</b>		Domestic		<b>Data Entry Status:</b>	
<b>Use 2nd:</b>		0		<b>Data Src:</b> 1	
<b>Final Well Status:</b>		Water Supply		<b>Date Received:</b> 11-May-1959 00:00:00	
<b>Water Type:</b>				<b>Selected Flag:</b> TRUE	
<b>Casing Material:</b>				<b>Abandonment Rec:</b>	
<b>Audit No:</b>				<b>Contractor:</b> 1612	
<b>Tag:</b>				<b>Form Version:</b> 1	
<b>Constructn Method:</b>				<b>Owner:</b>	
<b>Elevation (m):</b>				<b>County:</b> PEEL	
<b>Elevatn Reliabilty:</b>				<b>Lot:</b> 010	
<b>Depth to Bedrock:</b>				<b>Concession:</b> 04	
<b>Well Depth:</b>				<b>Concession Name:</b> HS E	
<b>Overburden/Bedrock:</b>				<b>Easting NAD83:</b>	
<b>Pump Rate:</b>				<b>Northing NAD83:</b>	

<b>Map Key</b>	<b>Number of Records</b>	<b>Direction/ Distance (m)</b>	<b>Elev/Diff (m)</b>	<b>Site</b>	<b>DB</b>
<b>Static Water Level:</b>				<b>Zone:</b>	
<b>Clear/Cloudy:</b>				<b>UTM Reliability:</b>	
<b>Municipality:</b>		MISSISSAUGA CITY			
<b>Site Info:</b>					
<b>PDF URL (Map):</b>		https://d2khazk8e83rdv.cloudfront.net/moe_mapping/downloads/2Water/Wells_pdfs/490\4902391.pdf			
<b><u>Additional Detail(s) (Map)</u></b>					
<b>Well Completed Date:</b>		1959/04/20			
<b>Year Completed:</b>		1959			
<b>Depth (m):</b>		18.5928			
<b>Latitude:</b>		43.6738119069583			
<b>Longitude:</b>		-79.6717600260747			
<b>Path:</b>		490\4902391.pdf			
<b><u>Bore Hole Information</u></b>					
<b>Bore Hole ID:</b>		10317233		<b>Elevation:</b>	
<b>DP2BR:</b>				<b>Elevrc:</b>	
<b>Spatial Status:</b>				<b>Zone:</b> 17	
<b>Code OB:</b>				<b>East83:</b> 607072.60	
<b>Code OB Desc:</b>				<b>North83:</b> 4836502.00	
<b>Open Hole:</b>				<b>Org CS:</b>	
<b>Cluster Kind:</b>				<b>UTMRC:</b> 5	
<b>Date Completed:</b>		20-Apr-1959 00:00:00		<b>UTMRC Desc:</b> margin of error : 100 m - 300 m	
<b>Remarks:</b>				<b>Location Method:</b> p5	
<b>Elevrc Desc:</b>					
<b>Location Source Date:</b>					
<b>Improvement Location Source:</b>					
<b>Improvement Location Method:</b>					
<b>Source Revision Comment:</b>					
<b>Supplier Comment:</b>					
<b><u>Overburden and Bedrock</u></b>					
<b><u>Materials Interval</u></b>					
<b>Formation ID:</b>		932037661			
<b>Layer:</b>		2			
<b>Color:</b>		3			
<b>General Color:</b>		BLUE			
<b>Mat1:</b>		05			
<b>Most Common Material:</b>		CLAY			
<b>Mat2:</b>					
<b>Mat2 Desc:</b>					
<b>Mat3:</b>					
<b>Mat3 Desc:</b>					
<b>Formation Top Depth:</b>		10.0			
<b>Formation End Depth:</b>		15.0			
<b>Formation End Depth UOM:</b>		ft			
<b><u>Overburden and Bedrock</u></b>					
<b><u>Materials Interval</u></b>					
<b>Formation ID:</b>		932037660			
<b>Layer:</b>		1			
<b>Color:</b>					
<b>General Color:</b>					
<b>Mat1:</b>		05			
<b>Most Common Material:</b>		CLAY			
<b>Mat2:</b>		12			
<b>Mat2 Desc:</b>		STONES			

<b>Map Key</b>	<b>Number of Records</b>	<b>Direction/ Distance (m)</b>	<b>Elev/Diff (m)</b>	<b>Site</b>	<b>DB</b>
<b>Mat3:</b>					
<b>Mat3 Desc:</b>					
<b>Formation Top Depth:</b>		0.0			
<b>Formation End Depth:</b>		10.0			
<b>Formation End Depth UOM:</b>		ft			
<b><u>Overburden and Bedrock</u></b>					
<b><u>Materials Interval</u></b>					
<b>Formation ID:</b>		932037662			
<b>Layer:</b>		3			
<b>Color:</b>		3			
<b>General Color:</b>		BLUE			
<b>Mat1:</b>		17			
<b>Most Common Material:</b>		SHALE			
<b>Mat2:</b>					
<b>Mat2 Desc:</b>					
<b>Mat3:</b>					
<b>Mat3 Desc:</b>					
<b>Formation Top Depth:</b>		15.0			
<b>Formation End Depth:</b>		61.0			
<b>Formation End Depth UOM:</b>		ft			
<b><u>Method of Construction &amp; Well Use</u></b>					
<b>Method Construction ID:</b>		964902391			
<b>Method Construction Code:</b>		1			
<b>Method Construction:</b>		Cable Tool			
<b>Other Method Construction:</b>					
<b><u>Pipe Information</u></b>					
<b>Pipe ID:</b>		10865803			
<b>Casing No:</b>		1			
<b>Comment:</b>					
<b>Alt Name:</b>					
<b><u>Construction Record - Casing</u></b>					
<b>Casing ID:</b>		930524300			
<b>Layer:</b>		1			
<b>Material:</b>		1			
<b>Open Hole or Material:</b>		STEEL			
<b>Depth From:</b>					
<b>Depth To:</b>		15.0			
<b>Casing Diameter:</b>		5.0			
<b>Casing Diameter UOM:</b>		inch			
<b>Casing Depth UOM:</b>		ft			
<b><u>Construction Record - Casing</u></b>					
<b>Casing ID:</b>		930524301			
<b>Layer:</b>		2			
<b>Material:</b>		4			
<b>Open Hole or Material:</b>		OPEN HOLE			
<b>Depth From:</b>					
<b>Depth To:</b>		61.0			
<b>Casing Diameter:</b>		5.0			
<b>Casing Diameter UOM:</b>		inch			
<b>Casing Depth UOM:</b>		ft			

Map Key	Number of Records	Direction/ Distance (m)	Elev/Diff (m)	Site	DB
---------	-------------------	----------------------------	------------------	------	----

**Results of Well Yield Testing**

**Pump Test ID:** 994902391  
**Pump Set At:**  
**Static Level:** 16.0  
**Final Level After Pumping:** 50.0  
**Recommended Pump Depth:** 50.0  
**Pumping Rate:** 1.0  
**Flowing Rate:**  
**Recommended Pump Rate:** 1.0  
**Levels UOM:** ft  
**Rate UOM:** GPM  
**Water State After Test Code:** 1  
**Water State After Test:** CLEAR  
**Pumping Test Method:** 1  
**Pumping Duration HR:** 3  
**Pumping Duration MIN:** 0  
**Flowing:** No

**Water Details**

**Water ID:** 933790408  
**Layer:** 1  
**Kind Code:** 1  
**Kind:** FRESH  
**Water Found Depth:** 61.0  
**Water Found Depth UOM:** ft

**Links**

<b>Bore Hole ID:</b>	10317233	<b>Tag No:</b>	
<b>Depth M:</b>	18.5928	<b>Contractor:</b>	1612
<b>Year Completed:</b>	1959	<b>Path:</b>	490\4902391.pdf
<b>Well Completed Dt:</b>	1959/04/20	<b>Latitude:</b>	43.6738119069583
<b>Audit No:</b>		<b>Longitude:</b>	-79.6717600260747

<a href="#">205</a>	1 of 1	E/83.6	179.7 / -0.16	7080 DIXIE ROAD MISSISSAUGA ON	WWIS
<b>Well ID:</b>	7260898	<b>Flowing (Y/N):</b>			
<b>Construction Date:</b>		<b>Flow Rate:</b>			
<b>Use 1st:</b>	Test Hole	<b>Data Entry Status:</b>			
<b>Use 2nd:</b>		<b>Data Src:</b>			
<b>Final Well Status:</b>	Test Hole	<b>Date Received:</b>	04-Apr-2016 00:00:00		
<b>Water Type:</b>		<b>Selected Flag:</b>	TRUE		
<b>Casing Material:</b>		<b>Abandonment Rec:</b>			
<b>Audit No:</b>	Z208403	<b>Contractor:</b>	7383		
<b>Tag:</b>	A182346	<b>Form Version:</b>	7		
<b>Constructn Method:</b>		<b>Owner:</b>			
<b>Elevation (m):</b>		<b>County:</b>	PEEL		
<b>Elevatn Reliability:</b>		<b>Lot:</b>			
<b>Depth to Bedrock:</b>		<b>Concession:</b>			
<b>Well Depth:</b>		<b>Concession Name:</b>			
<b>Overburden/Bedrock:</b>		<b>Easting NAD83:</b>			
<b>Pump Rate:</b>		<b>Northing NAD83:</b>			
<b>Static Water Level:</b>		<b>Zone:</b>			
<b>Clear/Cloudy:</b>		<b>UTM Reliability:</b>			
<b>Municipality:</b>	MISSISSAUGA CITY				
<b>Site Info:</b>					
<b>PDF URL (Map):</b>	https://d2khazk8e83rdv.cloudfront.net/moe_mapping/downloads/2Water/Wells_pdfs/726\7260898.pdf				



Map Key	Number of Records	Direction/ Distance (m)	Elev/Diff (m)	Site	DB
---------	-------------------	----------------------------	------------------	------	----

Additional Detail(s) (Map)

Well Completed Date: 2015/06/25  
Year Completed: 2015  
Depth (m): 8.2296  
Latitude: 43.6750854391879  
Longitude: -79.67909565721  
Path: 726\7260898.pdf

Bore Hole Information

Bore Hole ID:	1005923481	Elevation:	
DP2BR:		Elevrc:	
Spatial Status:		Zone:	17
Code OB:		East83:	606479.00
Code OB Desc:		North83:	4836634.00
Open Hole:		Org CS:	UTM83
Cluster Kind:		UTMRC:	4
Date Completed:	25-Jun-2015 00:00:00	UTMRC Desc:	margin of error : 30 m - 100 m
Remarks:		Location Method:	wwr
Elevrc Desc:			
Location Source Date:			
Improvement Location Source:			
Improvement Location Method:			
Source Revision Comment:			
Supplier Comment:			

Overburden and Bedrock  
Materials Interval

Formation ID: 1006007895  
Layer: 3  
Color:  
General Color:  
Mat1: 05  
Most Common Material: CLAY  
Mat2: 06  
Mat2 Desc: SILT  
Mat3:  
Mat3 Desc:  
Formation Top Depth: 10.0  
Formation End Depth: 27.0  
Formation End Depth UOM: ft

Overburden and Bedrock  
Materials Interval

Formation ID: 1006007894  
Layer: 2  
Color:  
General Color:  
Mat1: 28  
Most Common Material: SAND  
Mat2: 11  
Mat2 Desc: GRAVEL  
Mat3:  
Mat3 Desc:  
Formation Top Depth: 1.0  
Formation End Depth: 10.0  
Formation End Depth UOM: ft

Overburden and Bedrock

<b>Map Key</b>	<b>Number of Records</b>	<b>Direction/ Distance (m)</b>	<b>Elev/Diff (m)</b>	<b>Site</b>	<b>DB</b>
<b><u>Materials Interval</u></b>					
<b>Formation ID:</b>			1006007893		
<b>Layer:</b>			1		
<b>Color:</b>					
<b>General Color:</b>					
<b>Mat1:</b>			02		
<b>Most Common Material:</b>			TOPSOIL		
<b>Mat2:</b>					
<b>Mat2 Desc:</b>					
<b>Mat3:</b>					
<b>Mat3 Desc:</b>					
<b>Formation Top Depth:</b>			0.0		
<b>Formation End Depth:</b>			1.0		
<b>Formation End Depth UOM:</b>			ft		
<b><u>Annular Space/Abandonment Sealing Record</u></b>					
<b>Plug ID:</b>			1006007904		
<b>Layer:</b>			3		
<b>Plug From:</b>			16.0		
<b>Plug To:</b>			27.0		
<b>Plug Depth UOM:</b>			ft		
<b><u>Annular Space/Abandonment Sealing Record</u></b>					
<b>Plug ID:</b>			1006007903		
<b>Layer:</b>			2		
<b>Plug From:</b>			1.0		
<b>Plug To:</b>			16.0		
<b>Plug Depth UOM:</b>			ft		
<b><u>Annular Space/Abandonment Sealing Record</u></b>					
<b>Plug ID:</b>			1006007902		
<b>Layer:</b>			1		
<b>Plug From:</b>			0.0		
<b>Plug To:</b>			1.0		
<b>Plug Depth UOM:</b>			ft		
<b><u>Method of Construction &amp; Well Use</u></b>					
<b>Method Construction ID:</b>			1006007901		
<b>Method Construction Code:</b>			6		
<b>Method Construction:</b>			Boring		
<b>Other Method Construction:</b>					
<b><u>Pipe Information</u></b>					
<b>Pipe ID:</b>			1006007892		
<b>Casing No:</b>			0		
<b>Comment:</b>					
<b>Alt Name:</b>					
<b><u>Construction Record - Casing</u></b>					
<b>Casing ID:</b>			1006007898		

Map Key	Number of Records	Direction/ Distance (m)	Elev/Diff (m)	Site	DB
<b>Layer:</b> 1					
<b>Material:</b> 5					
<b>Open Hole or Material:</b> PLASTIC					
<b>Depth From:</b> 0.0					
<b>Depth To:</b> 17.0					
<b>Casing Diameter:</b> 2.0					
<b>Casing Diameter UOM:</b> inch					
<b>Casing Depth UOM:</b> ft					
<b><u>Construction Record - Screen</u></b>					
<b>Screen ID:</b> 1006007899					
<b>Layer:</b> 1					
<b>Slot:</b> 10					
<b>Screen Top Depth:</b> 17.0					
<b>Screen End Depth:</b> 27.0					
<b>Screen Material:</b> 5					
<b>Screen Depth UOM:</b> ft					
<b>Screen Diameter UOM:</b> inch					
<b>Screen Diameter:</b> 2.375					
<b><u>Water Details</u></b>					
<b>Water ID:</b> 1006007897					
<b>Layer:</b> 1					
<b>Kind Code:</b>					
<b>Kind:</b>					
<b>Water Found Depth:</b> 25.0					
<b>Water Found Depth UOM:</b> ft					
<b><u>Hole Diameter</u></b>					
<b>Hole ID:</b> 1006007896					
<b>Diameter:</b> 4.5					
<b>Depth From:</b> 2.0					
<b>Depth To:</b> 27.0					
<b>Hole Depth UOM:</b> ft					
<b>Hole Diameter UOM:</b> inch					
<b><u>Links</u></b>					
<b>Bore Hole ID:</b> 1005923481		<b>Tag No:</b> A182346			
<b>Depth M:</b> 8.2296		<b>Contractor:</b> 7383			
<b>Year Completed:</b> 2015		<b>Path:</b> 726\7260898.pdf			
<b>Well Completed Dt:</b> 2015/06/25		<b>Latitude:</b> 43.6750854391879			
<b>Audit No:</b> Z208403		<b>Longitude:</b> -79.67909565721			
<a href="#">206</a>	1 of 14	W/86.0	197.8 / 17.97	Hunter Douglas Canada LP 132 First Gulf Blvd Brampton ON L6W 4T7	SCT
<b>Established:</b> 01-AUG-32					
<b>Plant Size (ft²):</b> 320000					
<b>Employment:</b>					
<b>--Details--</b>					
<b>Description:</b> Curtain and Linen Mills					
<b>SIC/NAICS Code:</b> 314120					
<b>Description:</b> Blind and Shade Manufacturing					
<b>SIC/NAICS Code:</b> 337920					

Map Key	Number of Records	Direction/ Distance (m)	Elev/Diff (m)	Site	DB
<a href="#">206</a>	2 of 14	W/86.0	197.8 / 17.97	Hunter Douglas Canada LP 132 Gulf Blvd. Brampton ON L6W 4T7	GEN
<b>Generator No:</b>	ON3307631			<b>Status:</b>	
<b>SIC Code:</b>	237110			<b>Co Admin:</b>	
<b>SIC Description:</b>	Water and Sewer Line and Related Structures Construction			<b>Choice of Contact:</b>	
<b>Approval Years:</b>	07,08			<b>Phone No Admin:</b>	
<b>PO Box No:</b>				<b>Contam. Facility:</b>	
<b>Country:</b>				<b>MHSW Facility:</b>	
<b><u>Detail(s)</u></b>					
<b>Waste Class:</b>	251				
<b>Waste Class Desc:</b>	OIL SKIMMINGS & SLUDGES				
<b>Waste Class:</b>	252				
<b>Waste Class Desc:</b>	WASTE OILS & LUBRICANTS				
<a href="#">206</a>	3 of 14	W/86.0	197.8 / 17.97	Hunter Douglas Canada LP 132 First Gulf Blvd. Brampton ON L6W 4T7	GEN
<b>Generator No:</b>	ON3307631			<b>Status:</b>	
<b>SIC Code:</b>	237110			<b>Co Admin:</b>	
<b>SIC Description:</b>	Water and Sewer Line and Related Structures Construction			<b>Choice of Contact:</b>	
<b>Approval Years:</b>	2009			<b>Phone No Admin:</b>	
<b>PO Box No:</b>				<b>Contam. Facility:</b>	
<b>Country:</b>				<b>MHSW Facility:</b>	
<b><u>Detail(s)</u></b>					
<b>Waste Class:</b>	251				
<b>Waste Class Desc:</b>	OIL SKIMMINGS & SLUDGES				
<b>Waste Class:</b>	252				
<b>Waste Class Desc:</b>	WASTE OILS & LUBRICANTS				
<a href="#">206</a>	4 of 14	W/86.0	197.8 / 17.97	Hunter Douglas Canada LP 132 First Gulf Blvd. Brampton ON L6W 4T7	GEN
<b>Generator No:</b>	ON3307631			<b>Status:</b>	
<b>SIC Code:</b>	237110			<b>Co Admin:</b>	
<b>SIC Description:</b>	Water and Sewer Line and Related Structures Construction			<b>Choice of Contact:</b>	
<b>Approval Years:</b>	2010			<b>Phone No Admin:</b>	
<b>PO Box No:</b>				<b>Contam. Facility:</b>	
<b>Country:</b>				<b>MHSW Facility:</b>	
<b><u>Detail(s)</u></b>					
<b>Waste Class:</b>	252				
<b>Waste Class Desc:</b>	WASTE OILS & LUBRICANTS				
<b>Waste Class:</b>	251				
<b>Waste Class Desc:</b>	OIL SKIMMINGS & SLUDGES				

Map Key	Number of Records	Direction/ Distance (m)	Elev/Diff (m)	Site	DB
<a href="#">206</a>	5 of 14	W/86.0	197.8 / 17.97	Hunter Douglas Canada LP 132 First Gulf Blvd. Brampton ON L6W 4T7	GEN
<b>Generator No:</b>	ON3307631			<b>Status:</b>	
<b>SIC Code:</b>	237110			<b>Co Admin:</b>	
<b>SIC Description:</b>	Water and Sewer Line and Related Structures Construction			<b>Choice of Contact:</b>	
<b>Approval Years:</b>	2011			<b>Phone No Admin:</b>	
<b>PO Box No:</b>				<b>Contam. Facility:</b>	
<b>Country:</b>				<b>MHSW Facility:</b>	
<b><u>Detail(s)</u></b>					
<b>Waste Class:</b>	252				
<b>Waste Class Desc:</b>	WASTE OILS & LUBRICANTS				
<b>Waste Class:</b>	251				
<b>Waste Class Desc:</b>	OIL SKIMMINGS & SLUDGES				
<a href="#">206</a>	6 of 14	W/86.0	197.8 / 17.97	Hunter Douglas Canada LP 132 First Gulf Blvd. Brampton ON L6W 4T7	GEN
<b>Generator No:</b>	ON3307631			<b>Status:</b>	
<b>SIC Code:</b>	237110			<b>Co Admin:</b>	
<b>SIC Description:</b>	Water and Sewer Line and Related Structures Construction			<b>Choice of Contact:</b>	
<b>Approval Years:</b>	2012			<b>Phone No Admin:</b>	
<b>PO Box No:</b>				<b>Contam. Facility:</b>	
<b>Country:</b>				<b>MHSW Facility:</b>	
<b><u>Detail(s)</u></b>					
<b>Waste Class:</b>	251				
<b>Waste Class Desc:</b>	OIL SKIMMINGS & SLUDGES				
<b>Waste Class:</b>	252				
<b>Waste Class Desc:</b>	WASTE OILS & LUBRICANTS				
<a href="#">206</a>	7 of 14	W/86.0	197.8 / 17.97	Hunter Douglas Canada LP 132 First Gulf Blvd. Brampton ON	GEN
<b>Generator No:</b>	ON3307631			<b>Status:</b>	
<b>SIC Code:</b>	237110			<b>Co Admin:</b>	
<b>SIC Description:</b>	WATER AND SEWER LINE AND RELATED STRUCTURES CONSTRUCTION			<b>Choice of Contact:</b>	
<b>Approval Years:</b>	2013			<b>Phone No Admin:</b>	
<b>PO Box No:</b>				<b>Contam. Facility:</b>	
<b>Country:</b>				<b>MHSW Facility:</b>	
<b><u>Detail(s)</u></b>					
<b>Waste Class:</b>	252				
<b>Waste Class Desc:</b>	WASTE OILS & LUBRICANTS				
<b>Waste Class:</b>	251				
<b>Waste Class Desc:</b>	OIL SKIMMINGS & SLUDGES				

Map Key	Number of Records	Direction/ Distance (m)	Elev/Diff (m)	Site	DB
<a href="#">206</a>	8 of 14	W/86.0	197.8 / 17.97	Hunter Douglas Canada LP 132 First Gulf Blvd. Brampton ON L6W 4T7	GEN
<b>Generator No:</b>	ON3307631			<b>Status:</b>	
<b>SIC Code:</b>	237110			<b>Co Admin:</b>	
<b>SIC Description:</b>	WATER AND SEWER LINE AND RELATED STRUCTURES CONSTRUCTION			<b>Choice of Contact:</b>	CO_OFFICIAL
<b>Approval Years:</b>	2016			<b>Phone No Admin:</b>	
<b>PO Box No:</b>				<b>Contam. Facility:</b>	No
<b>Country:</b>	Canada			<b>MHSW Facility:</b>	No
<b><u>Detail(s)</u></b>					
<b>Waste Class:</b>	252				
<b>Waste Class Desc:</b>	WASTE OILS & LUBRICANTS				
<b>Waste Class:</b>	251				
<b>Waste Class Desc:</b>	OIL SKIMMINGS & SLUDGES				
<a href="#">206</a>	9 of 14	W/86.0	197.8 / 17.97	Hunter Douglas Canada LP 132 First Gulf Blvd. Brampton ON L6W 4T7	GEN
<b>Generator No:</b>	ON3307631			<b>Status:</b>	
<b>SIC Code:</b>	237110			<b>Co Admin:</b>	
<b>SIC Description:</b>	WATER AND SEWER LINE AND RELATED STRUCTURES CONSTRUCTION			<b>Choice of Contact:</b>	CO_OFFICIAL
<b>Approval Years:</b>	2015			<b>Phone No Admin:</b>	
<b>PO Box No:</b>				<b>Contam. Facility:</b>	No
<b>Country:</b>	Canada			<b>MHSW Facility:</b>	No
<b><u>Detail(s)</u></b>					
<b>Waste Class:</b>	252				
<b>Waste Class Desc:</b>	WASTE OILS & LUBRICANTS				
<b>Waste Class:</b>	251				
<b>Waste Class Desc:</b>	OIL SKIMMINGS & SLUDGES				
<a href="#">206</a>	10 of 14	W/86.0	197.8 / 17.97	Hunter Douglas Canada LP 132 First Gulf Blvd. Brampton ON L6W 4T7	GEN
<b>Generator No:</b>	ON3307631			<b>Status:</b>	
<b>SIC Code:</b>	237110			<b>Co Admin:</b>	
<b>SIC Description:</b>	WATER AND SEWER LINE AND RELATED STRUCTURES CONSTRUCTION			<b>Choice of Contact:</b>	CO_OFFICIAL
<b>Approval Years:</b>	2014			<b>Phone No Admin:</b>	
<b>PO Box No:</b>				<b>Contam. Facility:</b>	No
<b>Country:</b>	Canada			<b>MHSW Facility:</b>	No
<b><u>Detail(s)</u></b>					
<b>Waste Class:</b>	251				
<b>Waste Class Desc:</b>	OIL SKIMMINGS & SLUDGES				
<b>Waste Class:</b>	252				
<b>Waste Class Desc:</b>	WASTE OILS & LUBRICANTS				

Map Key	Number of Records	Direction/ Distance (m)	Elev/Diff (m)	Site	DB
<a href="#">206</a>	11 of 14	W/86.0	197.8 / 17.97	Hunter Douglas Canada LP HD Brampton 132 First Gulf Blvd. Brampton ON L6W 4T7	GEN
<b>Generator No:</b>	ON3307631			<b>Status:</b> Registered	
<b>SIC Code:</b>				<b>Co Admin:</b>	
<b>SIC Description:</b>				<b>Choice of Contact:</b>	
<b>Approval Years:</b>	As of Dec 2018			<b>Phone No Admin:</b>	
<b>PO Box No:</b>				<b>Contam. Facility:</b>	
<b>Country:</b>	Canada			<b>MHSW Facility:</b>	
<b><u>Detail(s)</u></b>					
<b>Waste Class:</b>	252 L				
<b>Waste Class Desc:</b>	Waste crankcase oils and lubricants				
<a href="#">206</a>	12 of 14	W/86.0	197.8 / 17.97	Hunter Douglas Canada LP HD Brampton 132 First Gulf Blvd. Brampton ON L6W 4T7	GEN
<b>Generator No:</b>	ON3307631			<b>Status:</b> Registered	
<b>SIC Code:</b>				<b>Co Admin:</b>	
<b>SIC Description:</b>				<b>Choice of Contact:</b>	
<b>Approval Years:</b>	As of Jul 2020			<b>Phone No Admin:</b>	
<b>PO Box No:</b>				<b>Contam. Facility:</b>	
<b>Country:</b>	Canada			<b>MHSW Facility:</b>	
<b><u>Detail(s)</u></b>					
<b>Waste Class:</b>	252 L				
<b>Waste Class Desc:</b>	Waste crankcase oils and lubricants				
<a href="#">206</a>	13 of 14	W/86.0	197.8 / 17.97	Hunter Douglas Canada LP HD Brampton 132 First Gulf Blvd. Brampton ON L6W 4T7	GEN
<b>Generator No:</b>	ON3307631			<b>Status:</b> Registered	
<b>SIC Code:</b>				<b>Co Admin:</b>	
<b>SIC Description:</b>				<b>Choice of Contact:</b>	
<b>Approval Years:</b>	As of Nov 2021			<b>Phone No Admin:</b>	
<b>PO Box No:</b>				<b>Contam. Facility:</b>	
<b>Country:</b>	Canada			<b>MHSW Facility:</b>	
<b><u>Detail(s)</u></b>					
<b>Waste Class:</b>	252 L				
<b>Waste Class Desc:</b>	Waste crankcase oils and lubricants				
<a href="#">206</a>	14 of 14	W/86.0	197.8 / 17.97	132 First Gulf Blvd Brampton ON L6W 4T8	EHS
<b>Order No:</b>	20310600263			<b>Nearest Intersection:</b>	
<b>Status:</b>	C			<b>Municipality:</b>	
<b>Report Type:</b>	Custom Report			<b>Client Prov/State:</b>	ON
<b>Report Date:</b>	11-NOV-20			<b>Search Radius (km):</b>	.3
<b>Date Received:</b>	06-NOV-20			<b>X:</b>	-79.71264888
<b>Previous Site Name:</b>				<b>Y:</b>	43.67823469
<b>Lot/Building Size:</b>					
<b>Additional Info Ordered:</b>	Fire Insur. Maps and/or Site Plans				

Map Key	Number of Records	Direction/ Distance (m)	Elev/Diff (m)	Site	DB
<a href="#">207</a>	1 of 1	SW/86.4	189.8 / 10.02	ON	<a href="#">BORE</a>
<b>Borehole ID:</b>	645832			<b>Inclin FLG:</b>	No
<b>OGF ID:</b>	215546215			<b>SP Status:</b>	Initial Entry
<b>Status:</b>				<b>Surv Elev:</b>	No
<b>Type:</b>	Borehole			<b>Piezometer:</b>	No
<b>Use:</b>	Geotechnical/Geological Investigation			<b>Primary Name:</b>	
<b>Completion Date:</b>	FEB-1969			<b>Municipality:</b>	
<b>Static Water Level:</b>				<b>Lot:</b>	
<b>Primary Water Use:</b>	Not Used			<b>Township:</b>	
<b>Sec. Water Use:</b>				<b>Latitude DD:</b>	43.674465
<b>Total Depth m:</b>	4.5			<b>Longitude DD:</b>	-79.696531
<b>Depth Ref:</b>	Ground Surface			<b>UTM Zone:</b>	17
<b>Depth Elev:</b>				<b>Easting:</b>	605075
<b>Drill Method:</b>	Power auger			<b>Northing:</b>	4836543
<b>Orig Ground Elev m:</b>	183			<b>Location Accuracy:</b>	
<b>Elev Reliabil Note:</b>				<b>Accuracy:</b>	Not Applicable
<b>DEM Ground Elev m:</b>	190				
<b>Concession:</b>					
<b>Location D:</b>					
<b>Survey D:</b>					
<b>Comments:</b>					
<b><u>Borehole Geology Stratum</u></b>					
<b>Geology Stratum ID:</b>	218512602			<b>Mat Consistency:</b>	
<b>Top Depth:</b>	1.2			<b>Material Moisture:</b>	
<b>Bottom Depth:</b>	2			<b>Material Texture:</b>	
<b>Material Color:</b>	Brown			<b>Non Geo Mat Type:</b>	
<b>Material 1:</b>	Till			<b>Geologic Formation:</b>	
<b>Material 2:</b>	Clay			<b>Geologic Group:</b>	
<b>Material 3:</b>	Silt			<b>Geologic Period:</b>	
<b>Material 4:</b>	Organic			<b>Depositional Gen:</b>	organic
<b>Gsc Material Description:</b>					
<b>Stratum Description:</b>	TILL,CLAY,SILT, ORGANIC. BROWN,GLACIAL,AGE GLACIAL.				
<b>Geology Stratum ID:</b>	218512603			<b>Mat Consistency:</b>	
<b>Top Depth:</b>	2			<b>Material Moisture:</b>	
<b>Bottom Depth:</b>	4.3			<b>Material Texture:</b>	Fine
<b>Material Color:</b>	Grey			<b>Non Geo Mat Type:</b>	
<b>Material 1:</b>	Gravel			<b>Geologic Formation:</b>	
<b>Material 2:</b>	Sand			<b>Geologic Group:</b>	
<b>Material 3:</b>	Clay			<b>Geologic Period:</b>	
<b>Material 4:</b>				<b>Depositional Gen:</b>	glacial
<b>Gsc Material Description:</b>					
<b>Stratum Description:</b>	GRAVEL,SAND-FINE, CLAY. GREY,GLACIAL,AGE GLACIAL.				
<b>Geology Stratum ID:</b>	218512601			<b>Mat Consistency:</b>	
<b>Top Depth:</b>	.5			<b>Material Moisture:</b>	
<b>Bottom Depth:</b>	1.2			<b>Material Texture:</b>	
<b>Material Color:</b>	Brown			<b>Non Geo Mat Type:</b>	
<b>Material 1:</b>	Silt			<b>Geologic Formation:</b>	
<b>Material 2:</b>	Sand			<b>Geologic Group:</b>	
<b>Material 3:</b>	Clay			<b>Geologic Period:</b>	
<b>Material 4:</b>				<b>Depositional Gen:</b>	glacial
<b>Gsc Material Description:</b>					
<b>Stratum Description:</b>	SILT,SAND,CLAY. BROWN,FLUVIO-GLACIAL, AGE GLACIAL.				
<b>Geology Stratum ID:</b>	218512600			<b>Mat Consistency:</b>	
<b>Top Depth:</b>	0			<b>Material Moisture:</b>	
<b>Bottom Depth:</b>	.5			<b>Material Texture:</b>	
<b>Material Color:</b>	Brown			<b>Non Geo Mat Type:</b>	
<b>Material 1:</b>	Sand			<b>Geologic Formation:</b>	



Map Key	Number of Records	Direction/ Distance (m)	Elev/Diff (m)	Site	DB
---------	-------------------	-------------------------	---------------	------	----

**Material 2:** Gravel  
**Material 3:**  
**Material 4:**  
**Gsc Material Description:**  
**Stratum Description:** SAND, GRAVEL. BROWN, FLUVIO-GLACIAL, AGE GLACIAL.

**Geologic Group:**  
**Geologic Period:**  
**Depositional Gen:** glacial

**Geology Stratum ID:** 218512604  
**Top Depth:** 4.3  
**Bottom Depth:** 4.5  
**Material Color:** Grey  
**Material 1:** Bedrock  
**Material 2:** Shale  
**Material 3:**  
**Material 4:**  
**Gsc Material Description:**  
**Stratum Description:** BEDROCK, SHALE. GREY, MARINE, AGE ORDOVICIAN. 011 019 0004004500066050 \*\*Note: Many records provided by the department have a truncated [Stratum Description] field.

**Mat Consistency:**  
**Material Moisture:**  
**Material Texture:**  
**Non Geo Mat Type:**  
**Geologic Formation:**  
**Geologic Group:**  
**Geologic Period:** Ordovician  
**Depositional Gen:** marine

**Source**

**Source Type:** Data Survey  
**Source Orig:** Geological Survey of Canada  
**Source Date:** 1956-1972  
**Confidence:** M  
**Observatio:**  
**Source Name:** Urban Geology Automated Information System (UGAIS)  
**Source Details:** File: TOR2.txt RecordID: 138540 NTS\_Sheet: 30M12G  
**Confiden 1:** Reliable information but incomplete.

**Source Appl:** Spatial/Tabular  
**Source Ident:** 1  
**Scale or Res:** Varies  
**Horizontal:** NAD27  
**Verticalda:** Mean Average Sea Level

**Source List**

**Source Identifier:** 1  
**Source Type:** Data Survey  
**Source Date:** 1956-1972  
**Scale or Resolution:** Varies  
**Source Name:** Urban Geology Automated Information System (UGAIS)  
**Source Originators:** Geological Survey of Canada

**Horizontal Datum:** NAD27  
**Vertical Datum:** Mean Average Sea Level  
**Projection Name:** Universal Transverse Mercator

[208](#)    1 of 36    **E/91.9**    **173.8 / -5.99**    **MULTICHAIR INC.**    **CA**  
**6953 DAVAND DRIVE, PLANT #1**  
**MISSISSAUGA ON L5T 1L5**

**Certificate #:** 8-3190-98-98  
**Application Year:** 9/28/1998  
**Issue Date:** Industrial air  
**Approval Type:** Revised  
**Status:**  
**Application Type:**  
**Client Name:**  
**Client Address:**  
**Client City:**  
**Client Postal Code:**  
**Project Description:** EMISSIONS FROM SCRUBBER & EXHAUST VENT  
**Contaminants:** Ferric Oxide  
**Emission Control:** No Controls

[208](#)    2 of 36    **E/91.9**    **173.8 / -5.99**    **MULTICHAIR INC.**    **NPRI**  
**6953 DAVAND DRIVE NOT AVAILABLE**  
**MISSISSAUGA ON L5T1L5**

**NPRI ID:** 5918    **Org ID:** 58572  
**Other ID:** Y    **Submit Date:** 7/16/2001

Map Key	Number of Records	Direction/ Distance (m)	Elev/Diff (m)	Site	DB
<b>No Other ID:</b>	1.00			<b>Last Modified:</b>	5/29/2015 3:28:24 PM
<b>Track ID:</b>	17794			<b>Contact ID:</b>	78808
<b>Report ID:</b>				<b>Cont Type:</b>	MED
<b>Report Type:</b>	NPRI			<b>Contact Title:</b>	
<b>Rpt Type ID:</b>	1			<b>Cont First Name:</b>	BRETT
<b>Report Year:</b>	2000			<b>Cont Last Name:</b>	BURDETTE
<b>Not-Current Rpt?:</b>	No			<b>Contact Position:</b>	PLANT MANAGER
<b>Yr of Last Filed Rpt:</b>	2013			<b>Contact Fax:</b>	9056701887
<b>Fac ID:</b>	54134			<b>Contact Ph.:</b>	9056701794
<b>Fac Name:</b>	NOT AVAILABLE			<b>Cont Area Code:</b>	905
<b>Fac Address1:</b>	6953 DAVAND DRIVE			<b>Contact Tel.:</b>	56701794
<b>Fac Address2:</b>	NOT AVAILABLE			<b>Contact Ext.:</b>	234
<b>Fac Postal Zip:</b>	L5T1L5			<b>Cont Fax Area Cde:</b>	905
<b>Facility Lat:</b>	43.6717			<b>Contact Fax:</b>	56701887
<b>Facility Long:</b>	-79.6741			<b>Contact Email:</b>	NOT AVAILABLE
<b>DLS (Last Filed Rpt):</b>				<b>Latitude:</b>	43.6717
<b>Facility DLS:</b>				<b>Longitude:</b>	-79.6741
<b>Datum:</b>	1983			<b>UTM Zone:</b>	
<b>Facility Cmnts:</b>	False			<b>UTM Northing:</b>	
<b>URL:</b>				<b>UTM Easting:</b>	
<b>No of Empl.:</b>	85			<b>Waste Streams:</b>	No
<b>Parent Co.:</b>	*			<b>No Streams:</b>	0
<b>No Parent Co.:</b>	1.00			<b>Waste Off Sites:</b>	Yes
<b>Pollut Prev Cmnts:</b>	False			<b>No Off Sites:</b>	3.00
<b>Stacks:</b>				<b>Shutdown:</b>	
<b>No of Stacks:</b>				<b>No of Shutdown:</b>	
<b>Canadian SIC Code (2 digit):</b>					
<b>Canadian SIC Code:</b>					
<b>SIC Code Description:</b>					
<b>American SIC Code:</b>					
<b>NAICS Code (2 digit):</b>	33				
<b>NAICS 2 Description:</b>	Manufacturing				
<b>NAICS Code (4 digit):</b>	3329				
<b>NAICS 4 Description:</b>	Other fabricated metal product manufacturing				
<b>NAICS Code (6 digit):</b>	332999				
<b>NAICS 6 Description:</b>	All other miscellaneous fabricated metal product manufacturing				

#### Substance Release Report

**Category Type ID:** 3  
**Category Type Desc:** Fugitive  
**Category Type Desc (fr):** Émissions fugitives  
**Grouping:** Total Air  
**Trans Code:** VOCs  
**Chem:** Manganese (and its compounds)  
**Chem (fr):** Manganèse (et ses composés)  
**Quantity:** .003  
**Unit:** tonnes  
**Basis of Estimate Cd:** E  
**Basis of Estimate Desc:** E- Emission Factor - In use from 1994 to 2002

**Category Type ID:** 1  
**Category Type Desc:** Stack / Point  
**Category Type Desc (fr):** Rejets de cheminée ou ponctuels  
**Grouping:** Total Air  
**Trans Code:** ASta  
**Chem:** Nickel (and its compounds)  
**Chem (fr):** Nickel (et ses composés)  
**Quantity:** .002  
**Unit:** tonnes  
**Basis of Estimate Cd:** E  
**Basis of Estimate Desc:** E- Emission Factor - In use from 1994 to 2002

**Category Type ID:** 1  
**Category Type Desc:** Stack / Point

Map Key	Number of Records	Direction/ Distance (m)	Elev/Diff (m)	Site	DB
<b>Category Type Desc (fr):</b>		Rejets de cheminée ou ponctuels			
<b>Grouping:</b>		Total Air			
<b>Trans Code:</b>		ASta			
<b>Chem:</b>		Chromium (and its compounds)			
<b>Chem (fr):</b>		Chrome (et ses composés)			
<b>Quantity:</b>		.001			
<b>Unit:</b>		tonnes			
<b>Basis of Estimate Cd:</b>		E			
<b>Basis of Estimate Desc:</b>		E- Emission Factor - In use from 1994 to 2002			
<a href="#">208</a>	3 of 36	E/91.9	173.8 / -5.99	6953 Davand Drive Mississauga ON L5T 1L5	CA
<b>Certificate #:</b>		8400-4L4JYR			
<b>Application Year:</b>		00			
<b>Issue Date:</b>		6/9/00			
<b>Approval Type:</b>		Industrial air			
<b>Status:</b>		Revoked and/or Replaced			
<b>Application Type:</b>		Amended CofA			
<b>Client Name:</b>		Multichair Inc.			
<b>Client Address:</b>		6900 Davand Drive			
<b>Client City:</b>		Mississauga			
<b>Client Postal Code:</b>		L5T 1J5			
<b>Project Description:</b>		This is an application for an amendment to an existing air certificate of approval to allow for the emission discharges into the atmosphere from a MIG welding process and combustion equipment .			
<b>Contaminants:</b>					
<b>Emission Control:</b>					
<a href="#">208</a>	4 of 36	E/91.9	173.8 / -5.99	Multichair Inc. 6953 Davand Drive Mississauga ON L5T 1L5	CA
<b>Certificate #:</b>		4352-5AZLL7			
<b>Application Year:</b>		02			
<b>Issue Date:</b>		10/3/02			
<b>Approval Type:</b>		Industrial air			
<b>Status:</b>		Approved			
<b>Application Type:</b>		Amended CofA			
<b>Client Name:</b>		Multichair Inc.			
<b>Client Address:</b>		6900 Davand Drive			
<b>Client City:</b>		Mississauga			
<b>Client Postal Code:</b>		L5T 1J5			
<b>Project Description:</b>		Multichair Inc., a chair frame and tubes manufacturing facility, is seeking a Certificate of Approval (Air) for the emissions of two (2) proposed exhaust vents associated with the operation of an MIG welding process.			
<b>Contaminants:</b>					
<b>Emission Control:</b>					
<a href="#">208</a>	5 of 36	E/91.9	173.8 / -5.99	Multichair Inc. 6953 Davand Drive, Plant No. 1, City of Mississauga CITY OF MISSISSAUGA ON	EBR
<b>EBR Registry No:</b>		IA8E0547		<b>Decision Posted:</b>	
<b>Ministry Ref No:</b>		8319098		<b>Exception Posted:</b>	
<b>Notice Type:</b>		Instrument Decision		<b>Section:</b>	
<b>Notice Stage:</b>				<b>Act 1:</b>	
<b>Notice Date:</b>		June 25, 1998		<b>Act 2:</b>	
<b>Proposal Date:</b>		April 27, 1998		<b>Site Location Map:</b>	
<b>Year:</b>		1998			
<b>Instrument Type:</b>		(EPA s. 9) - Approval for discharge into the natural environment other than water (i.e. Air)			
<b>Off Instrument Name:</b>					
<b>Posted By:</b>					

Map Key	Number of Records	Direction/ Distance (m)	Elev/Diff (m)	Site	DB
<b>Company Name:</b> <b>Site Address:</b> <b>Location Other:</b> <b>Proponent Name:</b> <b>Proponent Address:</b> <b>Comment Period:</b> <b>URL:</b>		Multichair Inc.    6900 Davand Drive, Mississauga Ontario, L5T 1J5			
<b>Site Location Details:</b>					
6953 Davand Drive, Plant No. 1, City of Mississauga CITY OF MISSISSAUGA					

<a href="#">208</a>	6 of 36	E/91.9	173.8 / -5.99	<b>Multichair Inc.</b> <b>6953 Davand Drive Mississauga Ontario L5T 1L5</b> <b>Mississauga</b> <b>ON</b>	<b>EBR</b>
<b>EBR Registry No:</b> <b>Ministry Ref No:</b> <b>Notice Type:</b> <b>Notice Stage:</b> <b>Notice Date:</b> <b>Proposal Date:</b> <b>Year:</b> <b>Instrument Type:</b> <b>Off Instrument Name:</b> <b>Posted By:</b> <b>Company Name:</b> <b>Site Address:</b> <b>Location Other:</b> <b>Proponent Name:</b> <b>Proponent Address:</b> <b>Comment Period:</b> <b>URL:</b>		IA00E0329 6660-4GDSG6 Instrument Decision  June 14, 2000 February 11, 2000 2000 (EPA s. 9) - Approval for discharge into the natural environment other than water (i.e. Air)		<b>Decision Posted:</b> <b>Exception Posted:</b> <b>Section:</b> <b>Act 1:</b> <b>Act 2:</b> <b>Site Location Map:</b>	
<b>Site Location Details:</b>					
6953 Davand Drive Mississauga Ontario L5T 1L5 Mississauga					

<a href="#">208</a>	7 of 36	E/91.9	173.8 / -5.99	<b>Multichair Inc.</b> <b>6953 Davand Drive Mississauga Ontario L5T 1L5</b> <b>Mississauga</b> <b>ON</b>	<b>EBR</b>
<b>EBR Registry No:</b> <b>Ministry Ref No:</b> <b>Notice Type:</b> <b>Notice Stage:</b> <b>Notice Date:</b> <b>Proposal Date:</b> <b>Year:</b> <b>Instrument Type:</b> <b>Off Instrument Name:</b> <b>Posted By:</b> <b>Company Name:</b> <b>Site Address:</b> <b>Location Other:</b> <b>Proponent Name:</b> <b>Proponent Address:</b> <b>Comment Period:</b>		IA02E0231 8392-57QK6C Instrument Decision  October 02, 2002 February 26, 2002 2002 (EPA s. 9) - Approval for discharge into the natural environment other than water (i.e. Air)		<b>Decision Posted:</b> <b>Exception Posted:</b> <b>Section:</b> <b>Act 1:</b> <b>Act 2:</b> <b>Site Location Map:</b>	
<b>Site Location Details:</b>					
6900 Davand Drive, Mississauga Ontario, L5T 1J5					

Map Key	Number of Records	Direction/ Distance (m)	Elev/Diff (m)	Site	DB
---------	-------------------	-------------------------	---------------	------	----

URL:

**Site Location Details:**

6953 Davand Drive Mississauga Ontario L5T 1L5 Mississauga

<a href="#">208</a>	8 of 36	E/91.9	173.8 / -5.99	MULTICHAIR INC. 6953 DAVAND DRIVE NOT AVAILABLE MISSISSAUGA ON L5T1L5	NPRI
---------------------	---------	--------	---------------	-----------------------------------------------------------------------------	------

<b>NPRI ID:</b>	5918	<b>Org ID:</b>	58572
<b>Other ID:</b>	Y	<b>Submit Date:</b>	6/21/2002
<b>No Other ID:</b>	1.00	<b>Last Modified:</b>	5/29/2015 3:28:24 PM
<b>Track ID:</b>	17795	<b>Contact ID:</b>	78809
<b>Report ID:</b>		<b>Cont Type:</b>	MED
<b>Report Type:</b>	NPRI	<b>Contact Title:</b>	
<b>Rpt Type ID:</b>	1	<b>Cont First Name:</b>	BRETT
<b>Report Year:</b>	2001	<b>Cont Last Name:</b>	BURDETTE
<b>Not-Current Rpt?:</b>	No	<b>Contact Position:</b>	PLANT MANAGER
<b>Yr of Last Filed Rpt:</b>	2013	<b>Contact Fax:</b>	9056701887
<b>Fac ID:</b>	54134	<b>Contact Ph.:</b>	9056701794
<b>Fac Name:</b>	NOT AVAILABLE	<b>Cont Area Code:</b>	905
<b>Fac Address1:</b>	6953 DAVAND DRIVE	<b>Contact Tel.:</b>	56701794
<b>Fac Address2:</b>	NOT AVAILABLE	<b>Contact Ext.:</b>	234
<b>Fac Postal Zip:</b>	L5T1L5	<b>Cont Fax Area Cde:</b>	905
<b>Facility Lat:</b>	43.6717	<b>Contact Fax:</b>	56701887
<b>Facility Long:</b>	-79.6741	<b>Contact Email:</b>	BBURDETTE@MULTICHAIR.COM
<b>DLS (Last Filed Rpt):</b>		<b>Latitude:</b>	43.6717
<b>Facility DLS:</b>		<b>Longitude:</b>	-79.6741
<b>Datum:</b>	1983	<b>UTM Zone:</b>	
<b>Facility Cmnts:</b>	No	<b>UTM Northing:</b>	
<b>URL:</b>		<b>UTM Easting:</b>	
<b>No of Empl.:</b>	66	<b>Waste Streams:</b>	No
<b>Parent Co.:</b>	*	<b>No Streams:</b>	0.00
<b>No Parent Co.:</b>	1.00	<b>Waste Off Sites:</b>	Yes
<b>Pollut Prev Cmnts:</b>	No	<b>No Off Sites:</b>	3.00
<b>Stacks:</b>		<b>Shutdown:</b>	
<b>No of Stacks:</b>		<b>No of Shutdown:</b>	
<b>Canadian SIC Code (2 digit):</b>			
<b>Canadian SIC Code:</b>			
<b>SIC Code Description:</b>			
<b>American SIC Code:</b>			
<b>NAICS Code (2 digit):</b>	33		
<b>NAICS 2 Description:</b>	Manufacturing		
<b>NAICS Code (4 digit):</b>	3329		
<b>NAICS 4 Description:</b>	Other fabricated metal product manufacturing		
<b>NAICS Code (6 digit):</b>	332999		
<b>NAICS 6 Description:</b>	All other miscellaneous fabricated metal product manufacturing		

**Substance Release Report**

<b>Category Type ID:</b>	12
<b>Category Type Desc:</b>	Other
<b>Category Type Desc (fr):</b>	Autres
<b>Grouping:</b>	Total Land
<b>Trans Code:</b>	LanO
<b>Chem:</b>	Sulphuric acid
<b>Chem (fr):</b>	Acide sulfurique
<b>Quantity:</b>	0
<b>Unit:</b>	tonnes
<b>Basis of Estimate Cd:</b>	O
<b>Basis of Estimate Desc:</b>	O- Engineering Estimates

<b>Map Key</b>	<b>Number of Records</b>	<b>Direction/ Distance (m)</b>	<b>Elev/Diff (m)</b>	<b>Site</b>	<b>DB</b>
<b>Category Type ID:</b>	1				
<b>Category Type Desc:</b>	Stack / Point				
<b>Category Type Desc (fr):</b>	Rejets de cheminée ou ponctuels				
<b>Grouping:</b>	Total Air				
<b>Trans Code:</b>	ASta				
<b>Chem:</b>	Manganese (and its compounds)				
<b>Chem (fr):</b>	Manganèse (et ses composés)				
<b>Quantity:</b>	.03				
<b>Unit:</b>	tonnes				
<b>Basis of Estimate Cd:</b>	E				
<b>Basis of Estimate Desc:</b>	E- Emission Factor - In use from 1994 to 2002				
<b>Category Type ID:</b>	1				
<b>Category Type Desc:</b>	Stack / Point				
<b>Category Type Desc (fr):</b>	Rejets de cheminée ou ponctuels				
<b>Grouping:</b>	Total Air				
<b>Trans Code:</b>	ASta				
<b>Chem:</b>	Chromium (and its compounds)				
<b>Chem (fr):</b>	Chrome (et ses composés)				
<b>Quantity:</b>	.02				
<b>Unit:</b>	tonnes				
<b>Basis of Estimate Cd:</b>	E				
<b>Basis of Estimate Desc:</b>	E- Emission Factor - In use from 1994 to 2002				
<b>Category Type ID:</b>	5				
<b>Category Type Desc:</b>	Other Non-Point				
<b>Category Type Desc (fr):</b>	Autres rejets non ponctuels				
<b>Grouping:</b>	Total Air				
<b>Trans Code:</b>					
<b>Chem:</b>	Sulphuric acid				
<b>Chem (fr):</b>	Acide sulfurique				
<b>Quantity:</b>	0				
<b>Unit:</b>	tonnes				
<b>Basis of Estimate Cd:</b>	O				
<b>Basis of Estimate Desc:</b>	O- Engineering Estimates				
<b>Category Type ID:</b>	1				
<b>Category Type Desc:</b>	Stack / Point				
<b>Category Type Desc (fr):</b>	Rejets de cheminée ou ponctuels				
<b>Grouping:</b>	Total Air				
<b>Trans Code:</b>	ASta				
<b>Chem:</b>	Nickel (and its compounds)				
<b>Chem (fr):</b>	Nickel (et ses composés)				
<b>Quantity:</b>	.001				
<b>Unit:</b>	tonnes				
<b>Basis of Estimate Cd:</b>	M				
<b>Basis of Estimate Desc:</b>	M- Monitoring or Direct Measurement - In use from 1994 to 2002				
<b>Category Type ID:</b>	1				
<b>Category Type Desc:</b>	Stack / Point				
<b>Category Type Desc (fr):</b>	Rejets de cheminée ou ponctuels				
<b>Grouping:</b>	Total Air				
<b>Trans Code:</b>	ASta				
<b>Chem:</b>	Zinc (and its compounds)				
<b>Chem (fr):</b>	Zinc (et ses composés)				
<b>Quantity:</b>	.117				
<b>Unit:</b>	tonnes				
<b>Basis of Estimate Cd:</b>	M				
<b>Basis of Estimate Desc:</b>	M- Monitoring or Direct Measurement - In use from 1994 to 2002				
<b>208</b>	9 of 36	<b>E/91.9</b>	<b>173.8 / -5.99</b>	<b>MULTICHAIR INC. 6953 DAVAND DR. MISSISSAUGA ON L5T 1L5</b>	<b>GEN</b>

Map Key	Number of Records	Direction/ Distance (m)	Elev/Diff (m)	Site	DB
<b>Generator No:</b>	ON0835300			<b>Status:</b>	
<b>SIC Code:</b>	2641			<b>Co Admin:</b>	
<b>SIC Description:</b>	METAL OFFICE FURN.			<b>Choice of Contact:</b>	
<b>Approval Years:</b>	86,87,88,89,90			<b>Phone No Admin:</b>	
<b>PO Box No:</b>				<b>Contam. Facility:</b>	
<b>Country:</b>				<b>MHSW Facility:</b>	
<b><u>Detail(s)</u></b>					
<b>Waste Class:</b>	112				
<b>Waste Class Desc:</b>	ACID WASTE - HEAVY METALS				
<b>Waste Class:</b>	131				
<b>Waste Class Desc:</b>	NEUTRALIZED WASTES - HEAVY METALS				
<b>Waste Class:</b>	251				
<b>Waste Class Desc:</b>	OIL SKIMMINGS & SLUDGES				

<a href="#">208</a>	10 of 36	E/91.9	173.8 / -5.99	MULTICHAIR INC. 27-311 6953 DAVAND DRIVE MISSISSAUGA ON L5T 1L5	GEN
<b>Generator No:</b>	ON0835300			<b>Status:</b>	
<b>SIC Code:</b>	2641			<b>Co Admin:</b>	
<b>SIC Description:</b>	METAL OFFICE FURN.			<b>Choice of Contact:</b>	
<b>Approval Years:</b>	92,93,94,95,96			<b>Phone No Admin:</b>	
<b>PO Box No:</b>				<b>Contam. Facility:</b>	
<b>Country:</b>				<b>MHSW Facility:</b>	
<b><u>Detail(s)</u></b>					
<b>Waste Class:</b>	112				
<b>Waste Class Desc:</b>	ACID WASTE - HEAVY METALS				
<b>Waste Class:</b>	131				
<b>Waste Class Desc:</b>	NEUTRALIZED WASTES - HEAVY METALS				
<b>Waste Class:</b>	251				
<b>Waste Class Desc:</b>	OIL SKIMMINGS & SLUDGES				

<a href="#">208</a>	11 of 36	E/91.9	173.8 / -5.99	MULTICHAIR INC 6953 DAVAND DRIVE MISSISSAUGA ON L5T 1L5	GEN
<b>Generator No:</b>	ON0835300			<b>Status:</b>	
<b>SIC Code:</b>	2641			<b>Co Admin:</b>	
<b>SIC Description:</b>	METAL OFFICE FURN.			<b>Choice of Contact:</b>	
<b>Approval Years:</b>	97,98			<b>Phone No Admin:</b>	
<b>PO Box No:</b>				<b>Contam. Facility:</b>	
<b>Country:</b>				<b>MHSW Facility:</b>	
<b><u>Detail(s)</u></b>					
<b>Waste Class:</b>	112				
<b>Waste Class Desc:</b>	ACID WASTE - HEAVY METALS				
<b>Waste Class:</b>	131				
<b>Waste Class Desc:</b>	NEUTRALIZED WASTES - HEAVY METALS				
<b>Waste Class:</b>	251				
<b>Waste Class Desc:</b>	OIL SKIMMINGS & SLUDGES				

Map Key	Number of Records	Direction/ Distance (m)	Elev/Diff (m)	Site	DB
<a href="#">208</a>	12 of 36	E/91.9	173.8 / -5.99	MULTICHAIR INC. 6953 DAVAND DRIVE MISSISSAUGA ON L5T 1L5	GEN
<b>Generator No:</b>	ON0835300			<b>Status:</b>	
<b>SIC Code:</b>	2641			<b>Co Admin:</b>	
<b>SIC Description:</b>	METAL OFFICE FURN.			<b>Choice of Contact:</b>	
<b>Approval Years:</b>	99,00,01,02,03,04,05,06,07,08			<b>Phone No Admin:</b>	
<b>PO Box No:</b>				<b>Contam. Facility:</b>	
<b>Country:</b>				<b>MHSW Facility:</b>	
<b>Detail(s)</b>					
<b>Waste Class:</b>	112				
<b>Waste Class Desc:</b>	ACID WASTE - HEAVY METALS				
<b>Waste Class:</b>	131				
<b>Waste Class Desc:</b>	NEUTRALIZED WASTES - HEAVY METALS				
<b>Waste Class:</b>	251				
<b>Waste Class Desc:</b>	OIL SKIMMINGS & SLUDGES				

Map Key	Number of Records	Direction/ Distance (m)	Elev/Diff (m)	Site	DB
<a href="#">208</a>	13 of 36	E/91.9	173.8 / -5.99	MULTICHAIR INC. 6953 DAVAND DRIVE NOT AVAILABLE MISSISSAUGA ON L5T1L5	NPRI
<b>NPRI ID:</b>	5918			<b>Org ID:</b>	58572
<b>Other ID:</b>	Y			<b>Submit Date:</b>	5/27/2003
<b>No Other ID:</b>	1			<b>Last Modified:</b>	5/29/2015 3:28:24 PM
<b>Track ID:</b>	77459			<b>Contact ID:</b>	124444
<b>Report ID:</b>	162241			<b>Cont Type:</b>	MED
<b>Report Type:</b>	NPRI			<b>Contact Title:</b>	
<b>Rpt Type ID:</b>	1			<b>Cont First Name:</b>	BRETT
<b>Report Year:</b>	2002			<b>Cont Last Name:</b>	BURDETTE
<b>Not-Current Rpt?:</b>	No			<b>Contact Position:</b>	PLANT MANAGER
<b>Yr of Last Filed Rpt:</b>	2013			<b>Contact Fax:</b>	9056701887
<b>Fac ID:</b>	128179			<b>Contact Ph.:</b>	9056701794
<b>Fac Name:</b>	PLANT # 1			<b>Cont Area Code:</b>	905
<b>Fac Address1:</b>	6953 DAVAND DRIVE			<b>Contact Tel.:</b>	56701794
<b>Fac Address2:</b>	NOT AVAILABLE			<b>Contact Ext.:</b>	234
<b>Fac Postal Zip:</b>	L5T1L5			<b>Cont Fax Area Cde:</b>	905
<b>Facility Lat:</b>	43.6717			<b>Contact Fax:</b>	56701887
<b>Facility Long:</b>	-79.6741			<b>Contact Email:</b>	BBURDETTE@MULTICHAIR.COM
<b>DLS (Last Filed Rpt):</b>				<b>Latitude:</b>	43.6717
<b>Facility DLS:</b>				<b>Longitude:</b>	-79.6741
<b>Datum:</b>	1983			<b>UTM Zone:</b>	
<b>Facility Cmnts:</b>	False			<b>UTM Northing:</b>	
<b>URL:</b>				<b>UTM Easting:</b>	
<b>No of Empl.:</b>	40			<b>Waste Streams:</b>	False
<b>Parent Co.:</b>	*			<b>No Streams:</b>	0
<b>No Parent Co.:</b>	1			<b>Waste Off Sites:</b>	Fals
<b>Pollut Prev Cmnts:</b>	False			<b>No Off Sites:</b>	2
<b>Stacks:</b>	False			<b>Shutdown:</b>	False
<b>No of Stacks:</b>				<b>No of Shutdown:</b>	0
<b>Canadian SIC Code (2 digit):</b>					
<b>Canadian SIC Code:</b>					
<b>SIC Code Description:</b>					
<b>American SIC Code:</b>					
<b>NAICS Code (2 digit):</b>	33				
<b>NAICS 2 Description:</b>	Manufacturing				
<b>NAICS Code (4 digit):</b>	3329				
<b>NAICS 4 Description:</b>	Other fabricated metal product manufacturing				
<b>NAICS Code (6 digit):</b>	332999				



Map Key	Number of Records	Direction/ Distance (m)	Elev/Diff (m)	Site	DB
<b>NAICS 6 Description:</b>		All other miscellaneous fabricated metal product manufacturing			
<b><u>Substance Release Report</u></b>					
<b>Category Type ID:</b>	13				
<b>Category Type Desc:</b>	All Media				
<b>Category Type Desc (fr):</b>	Rejets à tous les médias				
<b>Grouping:</b>	Total All Media<1t				
<b>Trans Code:</b>					
<b>Chem:</b>	Manganese (and its compounds)				
<b>Chem (fr):</b>	Manganèse (et ses composés)				
<b>Quantity:</b>	.005				
<b>Unit:</b>	tonnes				
<b>Basis of Estimate Cd:</b>					
<b>Basis of Estimate Desc:</b>					
<b>Category Type ID:</b>	13				
<b>Category Type Desc:</b>	All Media				
<b>Category Type Desc (fr):</b>	Rejets à tous les médias				
<b>Grouping:</b>	Total All Media<1t				
<b>Trans Code:</b>					
<b>Chem:</b>	Chromium (and its compounds)				
<b>Chem (fr):</b>	Chrome (et ses composés)				
<b>Quantity:</b>	.003				
<b>Unit:</b>	tonnes				
<b>Basis of Estimate Cd:</b>					
<b>Basis of Estimate Desc:</b>					

<a href="#">208</a>	14 of 36	E/91.9	173.8 / -5.99	<b>MULTICHAIR INC.</b> 6953 DAVAND DRIVE NOT AVAILABLE MISSISSAUGA ON L5T1L5	<b>NPRI</b>
<b>NPRI ID:</b>	5918			<b>Org ID:</b>	58577
<b>Other ID:</b>	Y			<b>Submit Date:</b>	5/25/2004
<b>No Other ID:</b>	1			<b>Last Modified:</b>	5/29/2015 3:28:24 PM
<b>Track ID:</b>	74004			<b>Contact ID:</b>	124444
<b>Report ID:</b>	153792			<b>Cont Type:</b>	MED
<b>Report Type:</b>	NPRI			<b>Contact Title:</b>	
<b>Rpt Type ID:</b>	1			<b>Cont First Name:</b>	BRETT
<b>Report Year:</b>	2003			<b>Cont Last Name:</b>	BURDETTE
<b>Not-Current Rpt?:</b>	No			<b>Contact Position:</b>	PLANT MANAGER
<b>Yr of Last Filed Rpt:</b>	2013			<b>Contact Fax:</b>	9056701887
<b>Fac ID:</b>	128179			<b>Contact Ph.:</b>	9056701794
<b>Fac Name:</b>	PLANT # 1			<b>Cont Area Code:</b>	905
<b>Fac Address1:</b>	6953 DAVAND DRIVE			<b>Contact Tel.:</b>	56701794
<b>Fac Address2:</b>	NOT AVAILABLE			<b>Contact Ext.:</b>	234
<b>Fac Postal Zip:</b>	L5T1L5			<b>Cont Fax Area Cde:</b>	905
<b>Facility Lat:</b>	43.6717			<b>Contact Fax:</b>	56701887
<b>Facility Long:</b>	-79.6741			<b>Contact Email:</b>	BBURDETTE@MULTICHAIR.COM
<b>DLS (Last Filed Rpt):</b>				<b>Latitude:</b>	43.6717
<b>Facility DLS:</b>				<b>Longitude:</b>	-79.6741
<b>Datum:</b>	1983			<b>UTM Zone:</b>	
<b>Facility Cmnts:</b>	False			<b>UTM Northing:</b>	
<b>URL:</b>				<b>UTM Easting:</b>	
<b>No of Empl.:</b>	60			<b>Waste Streams:</b>	True
<b>Parent Co.:</b>	*			<b>No Streams:</b>	
<b>No Parent Co.:</b>	1			<b>Waste Off Sites:</b>	False
<b>Pollut Prev Cmnts:</b>	False			<b>No Off Sites:</b>	2
<b>Stacks:</b>	True			<b>Shutdown:</b>	True
<b>No of Stacks:</b>				<b>No of Shutdown:</b>	
<b>Canadian SIC Code (2 digit):</b>					
<b>Canadian SIC Code:</b>					
<b>SIC Code Description:</b>					
<b>American SIC Code:</b>					

Map Key	Number of Records	Direction/ Distance (m)	Elev/Diff (m)	Site	DB
<b>NAICS Code (2 digit):</b> <b>NAICS 2 Description:</b> <b>NAICS Code (4 digit):</b> <b>NAICS 4 Description:</b> <b>NAICS Code (6 digit):</b> <b>NAICS 6 Description:</b>		33 Manufacturing 3329 Other fabricated metal product manufacturing 332999 All other miscellaneous fabricated metal product manufacturing			
<b><u>Substance Release Report</u></b>					
<b>Category Type ID:</b> <b>Category Type Desc:</b> <b>Category Type Desc (fr):</b> <b>Grouping:</b> <b>Trans Code:</b> <b>Chem:</b> <b>Chem (fr):</b> <b>Quantity:</b> <b>Unit:</b> <b>Basis of Estimate Cd:</b> <b>Basis of Estimate Desc:</b>		13 All Media Rejets à tous les médias Total All Media<1t  Nickel (and its compounds) Nickel (et ses composés) .001 tonnes			
<b>Category Type ID:</b> <b>Category Type Desc:</b> <b>Category Type Desc (fr):</b> <b>Grouping:</b> <b>Trans Code:</b> <b>Chem:</b> <b>Chem (fr):</b> <b>Quantity:</b> <b>Unit:</b> <b>Basis of Estimate Cd:</b> <b>Basis of Estimate Desc:</b>		13 All Media Rejets à tous les médias Total All Media<1t  Manganese (and its compounds) Manganèse (et ses composés) .012 tonnes			
<b>Category Type ID:</b> <b>Category Type Desc:</b> <b>Category Type Desc (fr):</b> <b>Grouping:</b> <b>Trans Code:</b> <b>Chem:</b> <b>Chem (fr):</b> <b>Quantity:</b> <b>Unit:</b> <b>Basis of Estimate Cd:</b> <b>Basis of Estimate Desc:</b>		13 All Media Rejets à tous les médias Total All Media<1t  Chromium (and its compounds) Chrome (et ses composés) .01 tonnes			
<b>Category Type ID:</b> <b>Category Type Desc:</b> <b>Category Type Desc (fr):</b> <b>Grouping:</b> <b>Trans Code:</b> <b>Chem:</b> <b>Chem (fr):</b> <b>Quantity:</b> <b>Unit:</b> <b>Basis of Estimate Cd:</b> <b>Basis of Estimate Desc:</b>		13 All Media Rejets à tous les médias Total All Media<1t  PM10 - Particulate Matter <= 10 Microns PM10 - Matière particulaire <= 10 microns .72 tonnes			

<a href="#">208</a>	15 of 36	E/91.9	173.8 / -5.99	<b>MULTICHAIR INC</b> <b>6953 DAVAND DRIVE NOT AVAILABLE</b> <b>MISSISSAUGA ON L5T1L5</b>	<b>NPRI</b>
<b>NPRI ID:</b>	5918			<b>Org ID:</b>	58571
<b>Other ID:</b>	Y			<b>Submit Date:</b>	5/20/2005
<b>No Other ID:</b>	1			<b>Last Modified:</b>	5/29/2015 3:28:24 PM

Map Key	Number of Records	Direction/ Distance (m)	Elev/Diff (m)	Site	DB
<b>Track ID:</b>	25980			<b>Contact ID:</b>	124444
<b>Report ID:</b>	87429			<b>Cont Type:</b>	MED
<b>Report Type:</b>	NPRI			<b>Contact Title:</b>	
<b>Rpt Type ID:</b>	1			<b>Cont First Name:</b>	BRETT
<b>Report Year:</b>	2004			<b>Cont Last Name:</b>	BURDETTE
<b>Not-Current Rpt?:</b>	No			<b>Contact Position:</b>	PLANT MANAGER
<b>Yr of Last Filed Rpt:</b>	2013			<b>Contact Fax:</b>	9056701887
<b>Fac ID:</b>	128179			<b>Contact Ph.:</b>	9056701794
<b>Fac Name:</b>	PLANT # 1			<b>Cont Area Code:</b>	905
<b>Fac Address1:</b>	6953 DAVAND DRIVE			<b>Contact Tel.:</b>	56701794
<b>Fac Address2:</b>	NOT AVAILABLE			<b>Contact Ext.:</b>	234
<b>Fac Postal Zip:</b>	L5T1L5			<b>Cont Fax Area Cde:</b>	905
<b>Facility Lat:</b>	43.6717			<b>Contact Fax:</b>	56701887
<b>Facility Long:</b>	-79.6741			<b>Contact Email:</b>	BBURDETTE@MULTICHAIR.COM
<b>DLS (Last Filed Rpt):</b>				<b>Latitude:</b>	43.6717
<b>Facility DLS:</b>				<b>Longitude:</b>	-79.6741
<b>Datum:</b>	1983			<b>UTM Zone:</b>	
<b>Facility Cmnts:</b>	True			<b>UTM Northing:</b>	
<b>URL:</b>				<b>UTM Easting:</b>	
<b>No of Empl.:</b>	40			<b>Waste Streams:</b>	False
<b>Parent Co.:</b>	N			<b>No Streams:</b>	
<b>No Parent Co.:</b>				<b>Waste Off Sites:</b>	Fals
<b>Pollut Prev Cmnts:</b>	True			<b>No Off Sites:</b>	3
<b>Stacks:</b>	No			<b>Shutdown:</b>	
<b>No of Stacks:</b>				<b>No of Shutdown:</b>	
<b>Canadian SIC Code (2 digit):</b>					
<b>Canadian SIC Code:</b>					
<b>SIC Code Description:</b>					
<b>American SIC Code:</b>					
<b>NAICS Code (2 digit):</b>	33				
<b>NAICS 2 Description:</b>	Manufacturing				
<b>NAICS Code (4 digit):</b>	3329				
<b>NAICS 4 Description:</b>	Other fabricated metal product manufacturing				
<b>NAICS Code (6 digit):</b>	332999				
<b>NAICS 6 Description:</b>	All other miscellaneous fabricated metal product manufacturing				

#### Substance Release Report

**Category Type ID:** 13  
**Category Type Desc:** All Media  
**Category Type Desc (fr):** Rejets à tous les médias  
**Grouping:** Total All Media<1t  
**Trans Code:**  
**Chem:** PM10 - Particulate Matter <= 10 Microns  
**Chem (fr):** PM10 - Matière particulaire <= 10 microns  
**Quantity:** .782  
**Unit:** tonnes  
**Basis of Estimate Cd:**  
**Basis of Estimate Desc:**

**Category Type ID:** 13  
**Category Type Desc:** All Media  
**Category Type Desc (fr):** Rejets à tous les médias  
**Grouping:** Total All Media<1t  
**Trans Code:**  
**Chem:** Nickel (and its compounds)  
**Chem (fr):** Nickel (et ses composés)  
**Quantity:** .001  
**Unit:** tonnes  
**Basis of Estimate Cd:**  
**Basis of Estimate Desc:**

**Category Type ID:** 13  
**Category Type Desc:** All Media  
**Category Type Desc (fr):** Rejets à tous les médias

Map Key	Number of Records	Direction/ Distance (m)	Elev/Diff (m)	Site	DB
<b>Grouping:</b>		Total All Media<1t			
<b>Trans Code:</b>					
<b>Chem:</b>		Chromium (and its compounds)			
<b>Chem (fr):</b>		Chrome (et ses composés)			
<b>Quantity:</b>		.01			
<b>Unit:</b>		tonnes			
<b>Basis of Estimate Cd:</b>					
<b>Basis of Estimate Desc:</b>					
<b>Category Type ID:</b>		13			
<b>Category Type Desc:</b>		All Media			
<b>Category Type Desc (fr):</b>		Rejets à tous les médias			
<b>Grouping:</b>		Total All Media<1t			
<b>Trans Code:</b>					
<b>Chem:</b>		Manganese (and its compounds)			
<b>Chem (fr):</b>		Manganèse (et ses composés)			
<b>Quantity:</b>		.014			
<b>Unit:</b>		tonnes			
<b>Basis of Estimate Cd:</b>					
<b>Basis of Estimate Desc:</b>					
<b>Category Type ID:</b>		13			
<b>Category Type Desc:</b>		All Media			
<b>Category Type Desc (fr):</b>		Rejets à tous les médias			
<b>Grouping:</b>		Total All Media<1t			
<b>Trans Code:</b>					
<b>Chem:</b>		Iron (and its compounds)			
<b>Chem (fr):</b>		Fer (et ses composés)			
<b>Quantity:</b>		.519			
<b>Unit:</b>		tonnes			
<b>Basis of Estimate Cd:</b>					
<b>Basis of Estimate Desc:</b>					
<b>Category Type ID:</b>		13			
<b>Category Type Desc:</b>		All Media			
<b>Category Type Desc (fr):</b>		Rejets à tous les médias			
<b>Grouping:</b>		Total All Media<1t			
<b>Trans Code:</b>					
<b>Chem:</b>		MSG#3 - Solvent refined heavy paraffinic distillate			
<b>Chem (fr):</b>		EMG#3 - Distillat paraffinique lourd raffiné au solvant			
<b>Quantity:</b>		.76			
<b>Unit:</b>		tonnes			
<b>Basis of Estimate Cd:</b>					
<b>Basis of Estimate Desc:</b>					

[208](#)

16 of 36

E/91.9

173.8 / -5.99

**MULTICHAIR INC**  
**6953 DAVAND DRIVE NOT AVAILABLE**  
**MISSISSAUGA ON L5T1L5**

NPRI

**NPRI ID:** 5918  
**Other ID:** Y  
**No Other ID:** 1  
**Track ID:** 38631  
**Report ID:** 99928  
**Report Type:** NPRI  
**Rpt Type ID:** 1  
**Report Year:** 2005  
**Not-Current Rpt?:** No  
**Yr of Last Filed Rpt:** 2013  
**Fac ID:** 128179  
**Fac Name:** PLANT # 1  
**Fac Address1:** 6953 DAVAND DRIVE  
**Fac Address2:** NOT AVAILABLE  
**Fac Postal Zip:** L5T1L5  
**Facility Lat:** 43.6717

**Org ID:** 58571  
**Submit Date:** 5/30/2006  
**Last Modified:** 5/29/2015 3:28:24 PM  
**Contact ID:** 124444  
**Cont Type:** MED  
**Contact Title:**  
**Cont First Name:** BRETT  
**Cont Last Name:** BURDETTE  
**Contact Position:** PLANT MANAGER  
**Contact Fax:** 9056701887  
**Contact Ph.:** 9056701794  
**Cont Area Code:** 905  
**Contact Tel.:** 56701794  
**Contact Ext.:** 234  
**Cont Fax Area Cde:** 905  
**Contact Fax:** 56701887

Map Key	Number of Records	Direction/ Distance (m)	Elev/Diff (m)	Site	DB
<b>Facility Long:</b>	-79.6741			<b>Contact Email:</b>	BBURDETTE@MULTICHAIR.COM
<b>DLS (Last Filed Rpt):</b>				<b>Latitude:</b>	43.6717
<b>Facility DLS:</b>				<b>Longitude:</b>	-79.6741
<b>Datum:</b>	1983			<b>UTM Zone:</b>	
<b>Facility Cmnts:</b>	False			<b>UTM Northing:</b>	
<b>URL:</b>				<b>UTM Easting:</b>	
<b>No of Empl.:</b>	31			<b>Waste Streams:</b>	False
<b>Parent Co.:</b>	N			<b>No Streams:</b>	
<b>No Parent Co.:</b>				<b>Waste Off Sites:</b>	False
<b>Pollut Prev Cmnts:</b>	False			<b>No Off Sites:</b>	3.00
<b>Stacks:</b>	False			<b>Shutdown:</b>	
<b>No of Stacks:</b>				<b>No of Shutdown:</b>	
<b>Canadian SIC Code (2 digit):</b>					
<b>Canadian SIC Code:</b>					
<b>SIC Code Description:</b>					
<b>American SIC Code:</b>					
<b>NAICS Code (2 digit):</b>	33				
<b>NAICS 2 Description:</b>	Manufacturing				
<b>NAICS Code (4 digit):</b>	3329				
<b>NAICS 4 Description:</b>	Other fabricated metal product manufacturing				
<b>NAICS Code (6 digit):</b>	332999				
<b>NAICS 6 Description:</b>	All other miscellaneous fabricated metal product manufacturing				

### Substance Release Report

**Category Type ID:** 13  
**Category Type Desc:** All Media  
**Category Type Desc (fr):** Rejets à tous les médias  
**Grouping:** Total All Media<1t  
**Trans Code:**  
**Chem:** Chromium (and its compounds)  
**Chem (fr):** Chrome (et ses composés)  
**Quantity:** .005  
**Unit:** tonnes  
**Basis of Estimate Cd:**  
**Basis of Estimate Desc:**

**Category Type ID:** 13  
**Category Type Desc:** All Media  
**Category Type Desc (fr):** Rejets à tous les médias  
**Grouping:** Total All Media<1t  
**Trans Code:**  
**Chem:** PM10 - Particulate Matter <= 10 Microns  
**Chem (fr):** PM10 - Matière particulaire <= 10 microns  
**Quantity:** .525  
**Unit:** tonnes  
**Basis of Estimate Cd:**  
**Basis of Estimate Desc:**

**Category Type ID:** 13  
**Category Type Desc:** All Media  
**Category Type Desc (fr):** Rejets à tous les médias  
**Grouping:** Total All Media<1t  
**Trans Code:**  
**Chem:** Nickel (and its compounds)  
**Chem (fr):** Nickel (et ses composés)  
**Quantity:** .001  
**Unit:** tonnes  
**Basis of Estimate Cd:**  
**Basis of Estimate Desc:**

**Category Type ID:** 13  
**Category Type Desc:** All Media  
**Category Type Desc (fr):** Rejets à tous les médias  
**Grouping:** Total All Media<1t

Map Key	Number of Records	Direction/ Distance (m)	Elev/Diff (m)	Site	DB
<b>Trans Code:</b>					
<b>Chem:</b>		Manganese (and its compounds)			
<b>Chem (fr):</b>		Manganèse (et ses composés)			
<b>Quantity:</b>		.011			
<b>Unit:</b>		tonnes			
<b>Basis of Estimate Cd:</b>					
<b>Basis of Estimate Desc:</b>					

<a href="#">208</a>	17 of 36	E/91.9	173.8 / -5.99	MULTICHAIR INC 6953 DAVAND DRIVE NOT AVAILABLE MISSISSAUGA ON L5T1L5	NPRI
<b>NPRI ID:</b>	5918			<b>Org ID:</b>	58571
<b>Other ID:</b>	Y			<b>Submit Date:</b>	5/28/2007
<b>No Other ID:</b>	1			<b>Last Modified:</b>	5/29/2015 3:28:24 PM
<b>Track ID:</b>	44799			<b>Contact ID:</b>	124444
<b>Report ID:</b>	106307			<b>Cont Type:</b>	MED
<b>Report Type:</b>	NPRI			<b>Contact Title:</b>	
<b>Rpt Type ID:</b>	1			<b>Cont First Name:</b>	BRETT
<b>Report Year:</b>	2006			<b>Cont Last Name:</b>	BURDETTE
<b>Not-Current Rpt?:</b>	No			<b>Contact Position:</b>	PLANT MANAGER
<b>Yr of Last Filed Rpt:</b>	2013			<b>Contact Fax:</b>	9056701887
<b>Fac ID:</b>	128179			<b>Contact Ph.:</b>	9056701794
<b>Fac Name:</b>	PLANT # 1			<b>Cont Area Code:</b>	905
<b>Fac Address1:</b>	6953 DAVAND DRIVE			<b>Contact Tel.:</b>	56701794
<b>Fac Address2:</b>	NOT AVAILABLE			<b>Contact Ext.:</b>	234
<b>Fac Postal Zip:</b>	L5T1L5			<b>Cont Fax Area Cde:</b>	905
<b>Facility Lat:</b>	43.6717			<b>Contact Fax:</b>	56701887
<b>Facility Long:</b>	-79.6741			<b>Contact Email:</b>	BBURDETTE@MULTICHAIR.COM
<b>DLS (Last Filed Rpt):</b>				<b>Latitude:</b>	43.6717
<b>Facility DLS:</b>				<b>Longitude:</b>	-79.6741
<b>Datum:</b>	1983			<b>UTM Zone:</b>	
<b>Facility Cmnts:</b>	False			<b>UTM Northing:</b>	
<b>URL:</b>				<b>UTM Easting:</b>	
<b>No of Empl.:</b>	39			<b>Waste Streams:</b>	True¿
<b>Parent Co.:</b>	N			<b>No Streams:</b>	
<b>No Parent Co.:</b>				<b>Waste Off Sites:</b>	Fals
<b>Pollut Prev Cmnts:</b>	False			<b>No Off Sites:</b>	3.00
<b>Stacks:</b>	True			<b>Shutdown:</b>	
<b>No of Stacks:</b>				<b>No of Shutdown:</b>	
<b>Canadian SIC Code (2 digit):</b>					
<b>Canadian SIC Code:</b>					
<b>SIC Code Description:</b>					
<b>American SIC Code:</b>					
<b>NAICS Code (2 digit):</b>	33				
<b>NAICS 2 Description:</b>	Manufacturing				
<b>NAICS Code (4 digit):</b>	3329				
<b>NAICS 4 Description:</b>	Other fabricated metal product manufacturing				
<b>NAICS Code (6 digit):</b>	332999				
<b>NAICS 6 Description:</b>	All other miscellaneous fabricated metal product manufacturing				

### Substance Release Report

<b>Category Type ID:</b>	13
<b>Category Type Desc:</b>	All Media
<b>Category Type Desc (fr):</b>	Rejets à tous les médias
<b>Grouping:</b>	Total All Media<1t
<b>Trans Code:</b>	
<b>Chem:</b>	Chromium (and its compounds)
<b>Chem (fr):</b>	Chrome (et ses composés)
<b>Quantity:</b>	.004
<b>Unit:</b>	tonnes
<b>Basis of Estimate Cd:</b>	
<b>Basis of Estimate Desc:</b>	

Map Key	Number of Records	Direction/ Distance (m)	Elev/Diff (m)	Site	DB
<b>Category Type ID:</b>	13				
<b>Category Type Desc:</b>	All Media				
<b>Category Type Desc (fr):</b>	Rejets à tous les médias				
<b>Grouping:</b>	Total All Media<1t				
<b>Trans Code:</b>					
<b>Chem:</b>	Nickel (and its compounds)				
<b>Chem (fr):</b>	Nickel (et ses composés)				
<b>Quantity:</b>	.001				
<b>Unit:</b>	tonnes				
<b>Basis of Estimate Cd:</b>					
<b>Basis of Estimate Desc:</b>					
<b>Category Type ID:</b>	13				
<b>Category Type Desc:</b>	All Media				
<b>Category Type Desc (fr):</b>	Rejets à tous les médias				
<b>Grouping:</b>	Total All Media<1t				
<b>Trans Code:</b>					
<b>Chem:</b>	Manganese (and its compounds)				
<b>Chem (fr):</b>	Manganèse (et ses composés)				
<b>Quantity:</b>	.006				
<b>Unit:</b>	tonnes				
<b>Basis of Estimate Cd:</b>					
<b>Basis of Estimate Desc:</b>					
<b>Category Type ID:</b>	13				
<b>Category Type Desc:</b>	All Media				
<b>Category Type Desc (fr):</b>	Rejets à tous les médias				
<b>Grouping:</b>	Total All Media<1t				
<b>Trans Code:</b>					
<b>Chem:</b>	PM10 - Particulate Matter <= 10 Microns				
<b>Chem (fr):</b>	PM10 - Matière particulaire <= 10 microns				
<b>Quantity:</b>	.309				
<b>Unit:</b>	tonnes				
<b>Basis of Estimate Cd:</b>					
<b>Basis of Estimate Desc:</b>					

<a href="#">208</a>	18 of 36	E/91.9	173.8 / -5.99	<b>MULTICHAIR INC</b> 6953 DAVAND DRIVE NOT AVAILABLE MISSISSAUGA ON L5T1L5	<b>NPRI</b>
<b>NPRI ID:</b>	5918			<b>Org ID:</b>	58571
<b>Other ID:</b>	Y			<b>Submit Date:</b>	5/29/2008
<b>No Other ID:</b>	1.00			<b>Last Modified:</b>	5/29/2015 3:28:24 PM
<b>Track ID:</b>	56020			<b>Contact ID:</b>	124444
<b>Report ID:</b>	119524			<b>Cont Type:</b>	MED
<b>Report Type:</b>	NPRI			<b>Contact Title:</b>	
<b>Rpt Type ID:</b>	1			<b>Cont First Name:</b>	BRETT
<b>Report Year:</b>	2007			<b>Cont Last Name:</b>	BURDETTE
<b>Not-Current Rpt?:</b>	No			<b>Contact Position:</b>	PLANT MANAGER
<b>Yr of Last Filed Rpt:</b>	2013			<b>Contact Fax:</b>	9056701887
<b>Fac ID:</b>	128179			<b>Contact Ph.:</b>	9056701794
<b>Fac Name:</b>	PLANT # 1			<b>Cont Area Code:</b>	905
<b>Fac Address1:</b>	6953 DAVAND DRIVE			<b>Contact Tel.:</b>	56701794
<b>Fac Address2:</b>	NOT AVAILABLE			<b>Contact Ext.:</b>	234
<b>Fac Postal Zip:</b>	L5T1L5			<b>Cont Fax Area Cde:</b>	905
<b>Facility Lat:</b>	43.6717			<b>Contact Fax:</b>	56701887
<b>Facility Long:</b>	-79.6741			<b>Contact Email:</b>	BBURDETTE@MULTICHAIR.COM
<b>DLS (Last Filed Rpt):</b>				<b>Latitude:</b>	43.6717
<b>Facility DLS:</b>				<b>Longitude:</b>	-79.6741
<b>Datum:</b>	1983			<b>UTM Zone:</b>	
<b>Facility Cmnts:</b>	False			<b>UTM Northing:</b>	
<b>URL:</b>				<b>UTM Easting:</b>	
<b>No of Empl.:</b>	45			<b>Waste Streams:</b>	True¿
<b>Parent Co.:</b>	N			<b>No Streams:</b>	

Map Key	Number of Records	Direction/ Distance (m)	Elev/Diff (m)	Site	DB
<b>No Parent Co.:</b> <b>Pollut Prev Cmnts:</b> False <b>Stacks:</b> True <b>No of Stacks:</b> <b>Canadian SIC Code (2 digit):</b> <b>Canadian SIC Code:</b> <b>SIC Code Description:</b> <b>American SIC Code:</b> <b>NAICS Code (2 digit):</b> 33 <b>NAICS 2 Description:</b> Manufacturing <b>NAICS Code (4 digit):</b> 3329 <b>NAICS 4 Description:</b> Other fabricated metal product manufacturing <b>NAICS Code (6 digit):</b> 332999 <b>NAICS 6 Description:</b> All other miscellaneous fabricated metal product manufacturing				<b>Waste Off Sites:</b> True <b>No Off Sites:</b> 2.00 <b>Shutdown:</b> <b>No of Shutdown:</b>	
<b><u>Substance Release Report</u></b>					
<b>Category Type ID:</b> 13 <b>Category Type Desc:</b> All Media <b>Category Type Desc (fr):</b> Rejets à tous les médias <b>Grouping:</b> Total All Media<1t <b>Trans Code:</b> <b>Chem:</b> PM10 - Particulate Matter <= 10 Microns <b>Chem (fr):</b> PM10 - Matière particulaire <= 10 microns <b>Quantity:</b> .835 <b>Unit:</b> tonnes <b>Basis of Estimate Cd:</b> <b>Basis of Estimate Desc:</b>					
<b>Category Type ID:</b> 13 <b>Category Type Desc:</b> All Media <b>Category Type Desc (fr):</b> Rejets à tous les médias <b>Grouping:</b> Total All Media<1t <b>Trans Code:</b> <b>Chem:</b> Manganese (and its compounds) <b>Chem (fr):</b> Manganèse (et ses composés) <b>Quantity:</b> .014 <b>Unit:</b> tonnes <b>Basis of Estimate Cd:</b> <b>Basis of Estimate Desc:</b>					
<b>Category Type ID:</b> 13 <b>Category Type Desc:</b> All Media <b>Category Type Desc (fr):</b> Rejets à tous les médias <b>Grouping:</b> Total All Media<1t <b>Trans Code:</b> <b>Chem:</b> Chromium (and its compounds) <b>Chem (fr):</b> Chrome (et ses composés) <b>Quantity:</b> .01 <b>Unit:</b> tonnes <b>Basis of Estimate Cd:</b> <b>Basis of Estimate Desc:</b>					

<a href="#">208</a>	19 of 36	E/91.9	173.8 / -5.99	<b>MULTICHAIR INC</b> <b>6953 DAVAND DRIVE NOT AVAILABLE</b> <b>MISSISSAUGA ON L5T1L5</b>	<b>NPRI</b>
<b>NPRI ID:</b>	5918			<b>Org ID:</b>	58571
<b>Other ID:</b>	N			<b>Submit Date:</b>	5/25/2009
<b>No Other ID:</b>				<b>Last Modified:</b>	5/29/2015 3:28:24 PM
<b>Track ID:</b>	63779			<b>Contact ID:</b>	124444
<b>Report ID:</b>	126240			<b>Cont Type:</b>	MED
<b>Report Type:</b>	NPRI			<b>Contact Title:</b>	
<b>Rpt Type ID:</b>	1			<b>Cont First Name:</b>	BRETT



Map Key	Number of Records	Direction/ Distance (m)	Elev/Diff (m)	Site	DB
<b>Report Year:</b>	2008			<b>Cont Last Name:</b>	BURDETTE
<b>Not-Current Rpt?:</b>	No			<b>Contact Position:</b>	PLANT MANAGER
<b>Yr of Last Filed Rpt:</b>	2013			<b>Contact Fax:</b>	9056701887
<b>Fac ID:</b>	128179			<b>Contact Ph.:</b>	9056701794
<b>Fac Name:</b>	PLANT # 1			<b>Cont Area Code:</b>	905
<b>Fac Address1:</b>	6953 DAVAND DRIVE			<b>Contact Tel.:</b>	56701794
<b>Fac Address2:</b>	NOT AVAILABLE			<b>Contact Ext.:</b>	234
<b>Fac Postal Zip:</b>	L5T1L5			<b>Cont Fax Area Cde:</b>	905
<b>Facility Lat:</b>	43.6717			<b>Contact Fax:</b>	56701887
<b>Facility Long:</b>	-79.6741			<b>Contact Email:</b>	BBURDETTE@MULTICHAIR.COM
<b>DLS (Last Filed Rpt):</b>				<b>Latitude:</b>	43.6717
<b>Facility DLS:</b>				<b>Longitude:</b>	-79.6741
<b>Datum:</b>	1983			<b>UTM Zone:</b>	
<b>Facility Cmnts:</b>	No			<b>UTM Northing:</b>	
<b>URL:</b>				<b>UTM Easting:</b>	
<b>No of Empl.:</b>	35			<b>Waste Streams:</b>	No
<b>Parent Co.:</b>	N			<b>No Streams:</b>	
<b>No Parent Co.:</b>				<b>Waste Off Sites:</b>	Yes
<b>Pollut Prev Cmnts:</b>	No			<b>No Off Sites:</b>	2
<b>Stacks:</b>	No			<b>Shutdown:</b>	No
<b>No of Stacks:</b>				<b>No of Shutdown:</b>	
<b>Canadian SIC Code (2 digit):</b>					
<b>Canadian SIC Code:</b>					
<b>SIC Code Description:</b>					
<b>American SIC Code:</b>					
<b>NAICS Code (2 digit):</b>	33				
<b>NAICS 2 Description:</b>	Manufacturing				
<b>NAICS Code (4 digit):</b>	3329				
<b>NAICS 4 Description:</b>	Other fabricated metal product manufacturing				
<b>NAICS Code (6 digit):</b>	332999				
<b>NAICS 6 Description:</b>	All other miscellaneous fabricated metal product manufacturing				

#### Substance Release Report

**Category Type ID:** 13  
**Category Type Desc:** All Media  
**Category Type Desc (fr):** Rejets à tous les médias  
**Grouping:** Total All Media<1t  
**Trans Code:**  
**Chem:** Chromium (and its compounds)  
**Chem (fr):** Chrome (et ses composés)  
**Quantity:** .009  
**Unit:** tonnes  
**Basis of Estimate Cd:**  
**Basis of Estimate Desc:**

**Category Type ID:** 13  
**Category Type Desc:** All Media  
**Category Type Desc (fr):** Rejets à tous les médias  
**Grouping:** Total All Media<1t  
**Trans Code:**  
**Chem:** Manganese (and its compounds)  
**Chem (fr):** Manganèse (et ses composés)  
**Quantity:** .017  
**Unit:** tonnes  
**Basis of Estimate Cd:**  
**Basis of Estimate Desc:**

**Category Type ID:** 13  
**Category Type Desc:** All Media  
**Category Type Desc (fr):** Rejets à tous les médias  
**Grouping:** Total All Media<1t  
**Trans Code:**  
**Chem:** PM10 - Particulate Matter <= 10 Microns  
**Chem (fr):** PM10 - Matière particulaire <= 10 microns

Map Key	Number of Records	Direction/ Distance (m)	Elev/Diff (m)	Site	DB
<b>Quantity:</b>		.929			
<b>Unit:</b>		tonnes			
<b>Basis of Estimate Cd:</b>					
<b>Basis of Estimate Desc:</b>					

<a href="#">208</a>	20 of 36	E/91.9	173.8 / -5.99	Multichair Inc. 6953 Davand Drive Mississauga, Regional Municipality of Peel L5T 1L5 CITY OF MISSISSAUGA ON	EBR
<b>EBR Registry No:</b>	011-1756			<b>Decision Posted:</b>	
<b>Ministry Ref No:</b>	5359-8B5MK7			<b>Exception Posted:</b>	
<b>Notice Type:</b>	Instrument Decision			<b>Section:</b>	
<b>Notice Stage:</b>				<b>Act 1:</b>	
<b>Notice Date:</b>	February 20, 2015			<b>Act 2:</b>	
<b>Proposal Date:</b>	November 23, 2010			<b>Site Location Map:</b>	
<b>Year:</b>	2010				
<b>Instrument Type:</b>	(EPA Part II.1-air) - Environmental Compliance Approval (project type: air)				
<b>Off Instrument Name:</b>					
<b>Posted By:</b>					
<b>Company Name:</b>	Multichair Inc.				
<b>Site Address:</b>					
<b>Location Other:</b>					
<b>Proponent Name:</b>					
<b>Proponent Address:</b>	6781 Columbus Road, Mississauga Ontario, Canada L5T 2G9				
<b>Comment Period:</b>					
<b>URL:</b>					
<b>Site Location Details:</b>					
6953 Davand Drive Mississauga, Regional Municipality of Peel L5T 1L5 CITY OF MISSISSAUGA					

<a href="#">208</a>	21 of 36	E/91.9	173.8 / -5.99	MULTICHAIR INC 6953 DAVAND DRIVE NOT AVAILABLE MISSISSAUGA ON L5T1L5	NPRI
<b>NPRI ID:</b>	5918			<b>Org ID:</b>	58571
<b>Other ID:</b>	N			<b>Submit Date:</b>	5/26/2010
<b>No Other ID:</b>				<b>Last Modified:</b>	5/29/2015 3:28:24 PM
<b>Track ID:</b>	87571			<b>Contact ID:</b>	124444
<b>Report ID:</b>	141554			<b>Cont Type:</b>	MED
<b>Report Type:</b>	NPRI			<b>Contact Title:</b>	
<b>Rpt Type ID:</b>	1			<b>Cont First Name:</b>	BRETT
<b>Report Year:</b>	2009			<b>Cont Last Name:</b>	BURDETTE
<b>Not-Current Rpt?:</b>	No			<b>Contact Position:</b>	PLANT MANAGER
<b>Yr of Last Filed Rpt:</b>	2013			<b>Contact Fax:</b>	9056701887
<b>Fac ID:</b>	128179			<b>Contact Ph.:</b>	9056701794
<b>Fac Name:</b>	PLANT # 1			<b>Cont Area Code:</b>	905
<b>Fac Address1:</b>	6953 DAVAND DRIVE			<b>Contact Tel.:</b>	56701794
<b>Fac Address2:</b>	NOT AVAILABLE			<b>Contact Ext.:</b>	234
<b>Fac Postal Zip:</b>	L5T1L5			<b>Cont Fax Area Cde:</b>	905
<b>Facility Lat:</b>	43.6717			<b>Contact Fax:</b>	56701887
<b>Facility Long:</b>	-79.6741			<b>Contact Email:</b>	BBURDETTE@MULTICHAIR.COM
<b>DLS (Last Filed Rpt):</b>				<b>Latitude:</b>	43.6717
<b>Facility DLS:</b>				<b>Longitude:</b>	-79.6741
<b>Datum:</b>	1983			<b>UTM Zone:</b>	
<b>Facility Cmnts:</b>	No			<b>UTM Northing:</b>	
<b>URL:</b>				<b>UTM Easting:</b>	
<b>No of Empl.:</b>	30			<b>Waste Streams:</b>	No
<b>Parent Co.:</b>	N			<b>No Streams:</b>	
<b>No Parent Co.:</b>				<b>Waste Off Sites:</b>	No

Map Key	Number of Records	Direction/ Distance (m)	Elev/Diff (m)	Site	DB
Pollut Prev Cmnts:	No			No Off Sites:	
Stacks:	No			Shutdown:	No
No of Stacks:				No of Shutdown:	
Canadian SIC Code (2 digit):					
Canadian SIC Code:					
SIC Code Description:					
American SIC Code:					
NAICS Code (2 digit):		33			
NAICS 2 Description:		Manufacturing			
NAICS Code (4 digit):		3329			
NAICS 4 Description:		Other fabricated metal product manufacturing			
NAICS Code (6 digit):		332999			
NAICS 6 Description:		All other miscellaneous fabricated metal product manufacturing			

<a href="#">208</a>	22 of 36	E/91.9	173.8 / -5.99	<b>MULTICHAIR INC.</b> 6953 DAVAND DRIVE NOT AVAILABLE MISSISSAUGA ON L5T1L5	<b>NPRI</b>
NPRI ID:	5918			Org ID:	58577
Other ID:	Y			Submit Date:	6/14/2011
No Other ID:	1			Last Modified:	5/29/2015 3:28:24 PM
Track ID:	93756			Contact ID:	124456
Report ID:	147808			Cont Type:	MED
Report Type:	NPRI			Contact Title:	
Rpt Type ID:	1			Cont First Name:	BRETT
Report Year:	2010			Cont Last Name:	BURDETTE
Not-Current Rpt?:	No			Contact Position:	PLANT MANAGER
Yr of Last Filed Rpt:	2013			Contact Fax:	9056701887
Fac ID:	128179			Contact Ph.:	9056701794
Fac Name:	PLANT # 1			Cont Area Code:	905
Fac Address1:	6953 DAVAND DRIVE			Contact Tel.:	56701794
Fac Address2:	NOT AVAILABLE			Contact Ext.:	234
Fac Postal Zip:	L5T1L5			Cont Fax Area Cde:	905
Facility Lat:	43.6717			Contact Fax:	56701887
Facility Long:	-79.6741			Contact Email:	BBURDETTE@MULTICHAIR.COM
DLS (Last Filed Rpt):				Latitude:	43.6717
Facility DLS:				Longitude:	-79.6741
Datum:	1983			UTM Zone:	
Facility Cmnts:	No			UTM Northing:	
URL:				UTM Easting:	
No of Empl.:	50			Waste Streams:	No
Parent Co.:	*			No Streams:	
No Parent Co.:				Waste Off Sites:	Yes
Pollut Prev Cmnts:	No			No Off Sites:	1
Stacks:	No			Shutdown:	No
No of Stacks:				No of Shutdown:	
Canadian SIC Code (2 digit):					
Canadian SIC Code:					
SIC Code Description:					
American SIC Code:					
NAICS Code (2 digit):		33			
NAICS 2 Description:		Manufacturing			
NAICS Code (4 digit):		3329			
NAICS 4 Description:		Other fabricated metal product manufacturing			
NAICS Code (6 digit):		332999			
NAICS 6 Description:		All other miscellaneous fabricated metal product manufacturing			

#### Substance Release Report

Category Type ID:	13
Category Type Desc:	All Media
Category Type Desc (fr):	Rejets à tous les médias
Grouping:	Total All Media<1t
Trans Code:	

Map Key	Number of Records	Direction/ Distance (m)	Elev/Diff (m)	Site	DB
<b>Chem:</b>		Chromium (and its compounds)			
<b>Chem (fr):</b>		Chrome (et ses composés)			
<b>Quantity:</b>		.0066			
<b>Unit:</b>		tonnes			
<b>Basis of Estimate Cd:</b>					
<b>Basis of Estimate Desc:</b>					
<b>Category Type ID:</b>		13			
<b>Category Type Desc:</b>		All Media			
<b>Category Type Desc (fr):</b>		Rejets à tous les médias			
<b>Grouping:</b>		Total All Media<1t			
<b>Trans Code:</b>					
<b>Chem:</b>		Hexavalent chromium (and its compounds)			
<b>Chem (fr):</b>		Chrome hexavalent (et ses composés)			
<b>Quantity:</b>		.28			
<b>Unit:</b>		kg			
<b>Basis of Estimate Cd:</b>					
<b>Basis of Estimate Desc:</b>					
<b>Category Type ID:</b>		13			
<b>Category Type Desc:</b>		All Media			
<b>Category Type Desc (fr):</b>		Rejets à tous les médias			
<b>Grouping:</b>		Total All Media<1t			
<b>Trans Code:</b>					
<b>Chem:</b>		Manganese (and its compounds)			
<b>Chem (fr):</b>		Manganèse (et ses composés)			
<b>Quantity:</b>		.0112			
<b>Unit:</b>		tonnes			
<b>Basis of Estimate Cd:</b>					
<b>Basis of Estimate Desc:</b>					
<b>Category Type ID:</b>		13			
<b>Category Type Desc:</b>		All Media			
<b>Category Type Desc (fr):</b>		Rejets à tous les médias			
<b>Grouping:</b>		Total All Media<1t			
<b>Trans Code:</b>					
<b>Chem:</b>		PM10 - Particulate Matter <= 10 Microns			
<b>Chem (fr):</b>		PM10 - Matière particulaire <= 10 microns			
<b>Quantity:</b>		.692			
<b>Unit:</b>		tonnes			
<b>Basis of Estimate Cd:</b>					
<b>Basis of Estimate Desc:</b>					

[208](#)    23 of 36    *E/91.9*    173.8 / -5.99    **MULTICHAIR INC.**  
6953 DAVAND DRIVE    **GEN**  
MISSISSAUGA ON

<b>Generator No:</b>	ON0835300	<b>Status:</b>	
<b>SIC Code:</b>	339990	<b>Co Admin:</b>	
<b>SIC Description:</b>	All Other Miscellaneous Manufacturing	<b>Choice of Contact:</b>	
<b>Approval Years:</b>	2009	<b>Phone No Admin:</b>	
<b>PO Box No:</b>		<b>Contam. Facility:</b>	
<b>Country:</b>		<b>MHSW Facility:</b>	

Detail(s)

<b>Waste Class:</b>	112
<b>Waste Class Desc:</b>	ACID WASTE - HEAVY METALS
<b>Waste Class:</b>	131
<b>Waste Class Desc:</b>	NEUTRALIZED WASTES - HEAVY METALS
<b>Waste Class:</b>	251
<b>Waste Class Desc:</b>	OIL SKIMMINGS & SLUDGES

Map Key	Number of Records	Direction/ Distance (m)	Elev/Diff (m)	Site	DB
<a href="#">208</a>	24 of 36	E/91.9	173.8 / -5.99	MULTICHAIR INC. 6953 DAVAND DRIVE NOT AVAILABLE MISSISSAUGA ON L5T1L5	NPRI
<b>NPRI ID:</b> 5918 <b>Other ID:</b> <b>No Other ID:</b> <b>Track ID:</b> 122869 <b>Report ID:</b> 33292 <b>Report Type:</b> DNMC <b>Rpt Type ID:</b> 2 <b>Report Year:</b> 2011 <b>Not-Current Rpt?:</b> No <b>Yr of Last Filed Rpt:</b> 2013 <b>Fac ID:</b> 128179 <b>Fac Name:</b> PLANT # 1 <b>Fac Address1:</b> 6953 DAVAND DRIVE <b>Fac Address2:</b> NOT AVAILABLE <b>Fac Postal Zip:</b> L5T1L5 <b>Facility Lat:</b> 43.6717 <b>Facility Long:</b> -79.6741 <b>DLS (Last Filed Rpt):</b> <b>Facility DLS:</b> <b>Datum:</b> 1983 <b>Facility Cmnts:</b> <b>URL:</b> <b>No of Empl.:</b> <b>Parent Co.:</b> <b>No Parent Co.:</b> <b>Pollut Prev Cmnts:</b> <b>Stacks:</b> <b>No of Stacks:</b> <b>Canadian SIC Code (2 digit):</b> <b>Canadian SIC Code:</b> <b>SIC Code Description:</b> <b>American SIC Code:</b> <b>NAICS Code (2 digit):</b> 33 <b>NAICS 2 Description:</b> Manufacturing <b>NAICS Code (4 digit):</b> 3329 <b>NAICS 4 Description:</b> Other fabricated metal product manufacturing <b>NAICS Code (6 digit):</b> 332999 <b>NAICS 6 Description:</b> All other miscellaneous fabricated metal product manufacturing		<b>Org ID:</b> 58577 <b>Submit Date:</b> 5/21/2014 <b>Last Modified:</b> 5/29/2015 3:28:24 PM <b>Contact ID:</b> 124456 <b>Cont Type:</b> MED <b>Contact Title:</b> <b>Cont First Name:</b> BRETT <b>Cont Last Name:</b> BURDETTE <b>Contact Position:</b> PLANT MANAGER <b>Contact Fax:</b> 9056701887 <b>Contact Ph.:</b> 9056701794 <b>Cont Area Code:</b> 905 <b>Contact Tel.:</b> 56701794 <b>Contact Ext.:</b> 234 <b>Cont Fax Area Cde:</b> 905 <b>Contact Fax:</b> 56701887 <b>Contact Email:</b> BBURDETTE@MULTICHAIR.COM <b>Latitude:</b> 43.6717 <b>Longitude:</b> -79.6741 <b>UTM Zone:</b> <b>UTM Northing:</b> <b>UTM Easting:</b> <b>Waste Streams:</b> <b>No Streams:</b> <b>Waste Off Sites:</b> <b>No Off Sites:</b> <b>Shutdown:</b> <b>No of Shutdown:</b>			
<a href="#">208</a>	25 of 36	E/91.9	173.8 / -5.99	Silent Exhaust Systems Inc. 6953 Davand Drive Mississauga ON L5T 1L5	GEN
<b>Generator No:</b> ON3238460 <b>SIC Code:</b> 332431 <b>SIC Description:</b> Metal Can Manufacturing <b>Approval Years:</b> 2010 <b>PO Box No:</b> <b>Country:</b>		<b>Status:</b> <b>Co Admin:</b> <b>Choice of Contact:</b> <b>Phone No Admin:</b> <b>Contam. Facility:</b> <b>MHSW Facility:</b>			
<b>Detail(s)</b>					
<b>Waste Class:</b> 145					
<b>Waste Class Desc:</b> PAINT/PIGMENT/COATING RESIDUES					
<a href="#">208</a>	26 of 36	E/91.9	173.8 / -5.99	MULTICHAIR INC. 6953 DAVAND DRIVE	GEN

Map Key	Number of Records	Direction/ Distance (m)	Elev/Diff (m)	Site	DB
<b>MISSISSAUGA ON</b>					
<b>Generator No:</b>	ON0835300			<b>Status:</b>	
<b>SIC Code:</b>	339990			<b>Co Admin:</b>	
<b>SIC Description:</b>	All Other Miscellaneous Manufacturing			<b>Choice of Contact:</b>	
<b>Approval Years:</b>	2010			<b>Phone No Admin:</b>	
<b>PO Box No:</b>				<b>Contam. Facility:</b>	
<b>Country:</b>				<b>MHSW Facility:</b>	
<b><u>Detail(s)</u></b>					
<b>Waste Class:</b>	251				
<b>Waste Class Desc:</b>	OIL SKIMMINGS & SLUDGES				
<b>Waste Class:</b>	131				
<b>Waste Class Desc:</b>	NEUTRALIZED WASTES - HEAVY METALS				
<b>Waste Class:</b>	112				
<b>Waste Class Desc:</b>	ACID WASTE - HEAVY METALS				
<b>208</b>	<b>27 of 36</b>	<b>E/91.9</b>	<b>173.8 / -5.99</b>	<b>Silent Exhaust Systems Inc. 6953 Davand Drive Mississauga ON L5T 1L5</b>	<b>GEN</b>
<b>Generator No:</b>	ON3238460			<b>Status:</b>	
<b>SIC Code:</b>	332431			<b>Co Admin:</b>	
<b>SIC Description:</b>	Metal Can Manufacturing			<b>Choice of Contact:</b>	
<b>Approval Years:</b>	2011			<b>Phone No Admin:</b>	
<b>PO Box No:</b>				<b>Contam. Facility:</b>	
<b>Country:</b>				<b>MHSW Facility:</b>	
<b><u>Detail(s)</u></b>					
<b>Waste Class:</b>	145				
<b>Waste Class Desc:</b>	PAINT/PIGMENT/COATING RESIDUES				
<b>208</b>	<b>28 of 36</b>	<b>E/91.9</b>	<b>173.8 / -5.99</b>	<b>MULTICHAIR INC. 6953 DAVAND DRIVE MISSISSAUGA ON</b>	<b>GEN</b>
<b>Generator No:</b>	ON0835300			<b>Status:</b>	
<b>SIC Code:</b>	339990			<b>Co Admin:</b>	
<b>SIC Description:</b>	All Other Miscellaneous Manufacturing			<b>Choice of Contact:</b>	
<b>Approval Years:</b>	2011			<b>Phone No Admin:</b>	
<b>PO Box No:</b>				<b>Contam. Facility:</b>	
<b>Country:</b>				<b>MHSW Facility:</b>	
<b><u>Detail(s)</u></b>					
<b>Waste Class:</b>	112				
<b>Waste Class Desc:</b>	ACID WASTE - HEAVY METALS				
<b>Waste Class:</b>	131				
<b>Waste Class Desc:</b>	NEUTRALIZED WASTES - HEAVY METALS				
<b>Waste Class:</b>	251				
<b>Waste Class Desc:</b>	OIL SKIMMINGS & SLUDGES				
<b>208</b>	<b>29 of 36</b>	<b>E/91.9</b>	<b>173.8 / -5.99</b>	<b>MULTICHAIR INC. 6953 DAVAND DRIVE</b>	<b>GEN</b>

Map Key	Number of Records	Direction/ Distance (m)	Elev/Diff (m)	Site	DB
<b>MISSISSAUGA ON L5T 1L5</b>					
<b>Generator No:</b>	ON0835300			<b>Status:</b>	
<b>SIC Code:</b>	339990			<b>Co Admin:</b>	
<b>SIC Description:</b>	All Other Miscellaneous Manufacturing			<b>Choice of Contact:</b>	
<b>Approval Years:</b>	2012			<b>Phone No Admin:</b>	
<b>PO Box No:</b>				<b>Contam. Facility:</b>	
<b>Country:</b>				<b>MHSW Facility:</b>	
<b>Detail(s)</b>					
<b>Waste Class:</b>	131				
<b>Waste Class Desc:</b>	NEUTRALIZED WASTES - HEAVY METALS				
<b>Waste Class:</b>	251				
<b>Waste Class Desc:</b>	OIL SKIMMINGS & SLUDGES				
<b>Waste Class:</b>	112				
<b>Waste Class Desc:</b>	ACID WASTE - HEAVY METALS				
<b>208</b>	<b>30 of 36</b>	<b>E/91.9</b>	<b>173.8 / -5.99</b>	<b>MULTICHAIR INC.</b>	<b>NPRI</b>
				<b>6953 DAVAND DRIVE NOT AVAILABLE</b>	
				<b>MISSISSAUGA ON L5T1L5</b>	
<b>NPRI ID:</b>	5918			<b>Org ID:</b>	58577
<b>Other ID:</b>				<b>Submit Date:</b>	5/31/2013
<b>No Other ID:</b>				<b>Last Modified:</b>	5/29/2015 3:28:24 PM
<b>Track ID:</b>	110235			<b>Contact ID:</b>	
<b>Report ID:</b>	19866			<b>Cont Type:</b>	
<b>Report Type:</b>	NPRI			<b>Contact Title:</b>	
<b>Rpt Type ID:</b>	1			<b>Cont First Name:</b>	
<b>Report Year:</b>	2012			<b>Cont Last Name:</b>	
<b>Not-Current Rpt?:</b>	No			<b>Contact Position:</b>	
<b>Yr of Last Filed Rpt:</b>	2013			<b>Contact Fax:</b>	
<b>Fac ID:</b>	128179			<b>Contact Ph.:</b>	
<b>Fac Name:</b>	PLANT # 1			<b>Cont Area Code:</b>	
<b>Fac Address1:</b>	6953 DAVAND DRIVE			<b>Contact Tel.:</b>	
<b>Fac Address2:</b>	NOT AVAILABLE			<b>Contact Ext.:</b>	
<b>Fac Postal Zip:</b>	L5T1L5			<b>Cont Fax Area Cde:</b>	
<b>Facility Lat:</b>	43.6717			<b>Contact Fax:</b>	
<b>Facility Long:</b>	-79.6741			<b>Contact Email:</b>	
<b>DLS (Last Filed Rpt):</b>				<b>Latitude:</b>	43.6717
<b>Facility DLS:</b>				<b>Longitude:</b>	-79.6741
<b>Datum:</b>	1983			<b>UTM Zone:</b>	
<b>Facility Cmnts:</b>				<b>UTM Northing:</b>	
<b>URL:</b>				<b>UTM Easting:</b>	
<b>No of Empl.:</b>	25			<b>Waste Streams:</b>	
<b>Parent Co.:</b>				<b>No Streams:</b>	
<b>No Parent Co.:</b>				<b>Waste Off Sites:</b>	
<b>Pollut Prev Cmnts:</b>				<b>No Off Sites:</b>	
<b>Stacks:</b>				<b>Shutdown:</b>	
<b>No of Stacks:</b>				<b>No of Shutdown:</b>	
<b>Canadian SIC Code (2 digit):</b>					
<b>Canadian SIC Code:</b>					
<b>SIC Code Description:</b>					
<b>American SIC Code:</b>					
<b>NAICS Code (2 digit):</b>	33				
<b>NAICS 2 Description:</b>	Manufacturing				
<b>NAICS Code (4 digit):</b>	3329				
<b>NAICS 4 Description:</b>	Other fabricated metal product manufacturing				
<b>NAICS Code (6 digit):</b>	332999				
<b>NAICS 6 Description:</b>	All other miscellaneous fabricated metal product manufacturing				

Map Key	Number of Records	Direction/ Distance (m)	Elev/Diff (m)	Site	DB
<b><u>Substance Release Report</u></b>					
<b>Category Type ID:</b>		13			
<b>Category Type Desc:</b>		All Media			
<b>Category Type Desc (fr):</b>		Rejets à tous les médias			
<b>Grouping:</b>		Total All Media<1t			
<b>Trans Code:</b>					
<b>Chem:</b>		PM10 - Particulate Matter <= 10 Microns			
<b>Chem (fr):</b>		PM10 - Matière particulaire <= 10 microns			
<b>Quantity:</b>		.781			
<b>Unit:</b>		tonnes			
<b>Basis of Estimate Cd:</b>		NA			
<b>Basis of Estimate Desc:</b>		NA- Not Applicable			
<b>Category Type ID:</b>		13			
<b>Category Type Desc:</b>		All Media			
<b>Category Type Desc (fr):</b>		Rejets à tous les médias			
<b>Grouping:</b>		Total All Media<1t			
<b>Trans Code:</b>					
<b>Chem:</b>		Manganese (and its compounds)			
<b>Chem (fr):</b>		Manganèse (et ses composés)			
<b>Quantity:</b>		.013			
<b>Unit:</b>		tonnes			
<b>Basis of Estimate Cd:</b>		NA			
<b>Basis of Estimate Desc:</b>		NA- Not Applicable			
<b>Category Type ID:</b>		13			
<b>Category Type Desc:</b>		All Media			
<b>Category Type Desc (fr):</b>		Rejets à tous les médias			
<b>Grouping:</b>		Total All Media<1t			
<b>Trans Code:</b>					
<b>Chem:</b>		Chromium (and its compounds)			
<b>Chem (fr):</b>		Chrome (et ses composés)			
<b>Quantity:</b>		.01			
<b>Unit:</b>		tonnes			
<b>Basis of Estimate Cd:</b>		NA			
<b>Basis of Estimate Desc:</b>		NA- Not Applicable			

<b><u>208</u></b>	<b>31 of 36</b>	<b>E/91.9</b>	<b>173.8 / -5.99</b>	<b>MULTICHAIR INC. 6953 DAVAND DRIVE MISSISSAUGA ON</b>	<b>GEN</b>
-------------------	-----------------	---------------	----------------------	-----------------------------------------------------------------	------------

<b>Generator No:</b>	ON0835300	<b>Status:</b>	
<b>SIC Code:</b>	339990	<b>Co Admin:</b>	
<b>SIC Description:</b>	ALL OTHER MISCELLANEOUS MANUFACTURING	<b>Choice of Contact:</b>	
<b>Approval Years:</b>	2013	<b>Phone No Admin:</b>	
<b>PO Box No:</b>		<b>Contam. Facility:</b>	
<b>Country:</b>		<b>MHSW Facility:</b>	

**Detail(s)**

<b>Waste Class:</b>	251
<b>Waste Class Desc:</b>	OIL SKIMMINGS & SLUDGES
<b>Waste Class:</b>	121
<b>Waste Class Desc:</b>	ALKALINE WASTES - HEAVY METALS
<b>Waste Class:</b>	131
<b>Waste Class Desc:</b>	NEUTRALIZED WASTES - HEAVY METALS
<b>Waste Class:</b>	112
<b>Waste Class Desc:</b>	ACID WASTE - HEAVY METALS



Map Key	Number of Records	Direction/ Distance (m)	Elev/Diff (m)	Site	DB
---------	-------------------	-------------------------	---------------	------	----

[208](#)

32 of 36

E/91.9

173.8 / -5.99

**MULTICHAIR INC.  
6953 DAVAND DRIVE NOT AVAILABLE  
MISSISSAUGA ON L5T1L5**

**NPRI**

<b>NPRI ID:</b>	5918	<b>Org ID:</b>	58577
<b>Other ID:</b>		<b>Submit Date:</b>	5/28/2014
<b>No Other ID:</b>		<b>Last Modified:</b>	5/29/2015 3:28:24 PM
<b>Track ID:</b>	117534	<b>Contact ID:</b>	124456
<b>Report ID:</b>	33303	<b>Cont Type:</b>	MED
<b>Report Type:</b>	NPRI	<b>Contact Title:</b>	
<b>Rpt Type ID:</b>	1	<b>Cont First Name:</b>	BRETT
<b>Report Year:</b>	2013	<b>Cont Last Name:</b>	BURDETTE
<b>Not-Current Rpt?:</b>	No	<b>Contact Position:</b>	PLANT MANAGER
<b>Yr of Last Filed Rpt:</b>	2013	<b>Contact Fax:</b>	9056701887
<b>Fac ID:</b>	128179	<b>Contact Ph.:</b>	9056701794
<b>Fac Name:</b>	PLANT # 1	<b>Cont Area Code:</b>	905
<b>Fac Address1:</b>	6953 DAVAND DRIVE	<b>Contact Tel.:</b>	56701794
<b>Fac Address2:</b>	NOT AVAILABLE	<b>Contact Ext.:</b>	234
<b>Fac Postal Zip:</b>	L5T1L5	<b>Cont Fax Area Cde:</b>	905
<b>Facility Lat:</b>	43.6717	<b>Contact Fax:</b>	56701887
<b>Facility Long:</b>	-79.6741	<b>Contact Email:</b>	BBURDETTE@MULTICHAIR.COM
<b>DLS (Last Filed Rpt):</b>		<b>Latitude:</b>	43.6717
<b>Facility DLS:</b>		<b>Longitude:</b>	-79.6741
<b>Datum:</b>	1983	<b>UTM Zone:</b>	
<b>Facility Cmnts:</b>		<b>UTM Northing:</b>	
<b>URL:</b>		<b>UTM Easting:</b>	
<b>No of Empl.:</b>	20	<b>Waste Streams:</b>	
<b>Parent Co.:</b>		<b>No Streams:</b>	
<b>No Parent Co.:</b>		<b>Waste Off Sites:</b>	
<b>Pollut Prev Cmnts:</b>		<b>No Off Sites:</b>	
<b>Stacks:</b>		<b>Shutdown:</b>	
<b>No of Stacks:</b>		<b>No of Shutdown:</b>	
<b>Canadian SIC Code (2 digit):</b>			
<b>Canadian SIC Code:</b>			
<b>SIC Code Description:</b>			
<b>American SIC Code:</b>			
<b>NAICS Code (2 digit):</b>	33		
<b>NAICS 2 Description:</b>	Manufacturing		
<b>NAICS Code (4 digit):</b>	3329		
<b>NAICS 4 Description:</b>	Other fabricated metal product manufacturing		
<b>NAICS Code (6 digit):</b>	332999		
<b>NAICS 6 Description:</b>	All other miscellaneous fabricated metal product manufacturing		

**Substance Release Report**

<b>Category Type ID:</b>	1
<b>Category Type Desc:</b>	Stack / Point
<b>Category Type Desc (fr):</b>	Rejets de cheminée ou ponctuels
<b>Grouping:</b>	Total Air
<b>Trans Code:</b>	ASta
<b>Chem:</b>	Hexavalent chromium (and its compounds)
<b>Chem (fr):</b>	Chrome hexavalent (et ses composés)
<b>Quantity:</b>	2
<b>Unit:</b>	kg
<b>Basis of Estimate Cd:</b>	E2
<b>Basis of Estimate Desc:</b>	E2- Published Emission Factors - In use from 2003 and onward

[208](#)

33 of 36

E/91.9

173.8 / -5.99

**Multichair Inc.  
6953 Davand Drive  
Mississauga ON L5T 1J5**

**ECA**

<b>Approval No:</b>	4352-5AZLL7	<b>MOE District:</b>	Halton-Peel
<b>Approval Date:</b>	2002-10-03	<b>City:</b>	

Map Key	Number of Records	Direction/ Distance (m)	Elev/Diff (m)	Site	DB
<b>Status:</b>	Approved			<b>Longitude:</b>	-79.67388
<b>Record Type:</b>	ECA			<b>Latitude:</b>	43.672554
<b>Link Source:</b>	IDS			<b>Geometry X:</b>	
<b>SWP Area Name:</b>	Toronto			<b>Geometry Y:</b>	
<b>Approval Type:</b>	ECA-AIR				
<b>Project Type:</b>	AIR				
<b>Business Name:</b>	Multichair Inc.				
<b>Address:</b>	6953 Davand Drive				
<b>Full Address:</b>					
<b>Full PDF Link:</b>	<a href="https://www.accessenvironment.ene.gov.on.ca/instruments/8392-57QK6C-14.pdf">https://www.accessenvironment.ene.gov.on.ca/instruments/8392-57QK6C-14.pdf</a>				
<b>PDF Site Location:</b>					

<a href="#">208</a>	34 of 36	E/91.9	173.8 / -5.99	<b>Multichair Inc.</b> 6953 Davand Drive Mississauga ON L5T 1J5	ECA
<b>Approval No:</b>	8400-4L4JYR			<b>MOE District:</b>	Halton-Peel
<b>Approval Date:</b>	2000-06-09			<b>City:</b>	
<b>Status:</b>	Revoked and/or Replaced			<b>Longitude:</b>	-79.67449
<b>Record Type:</b>	ECA			<b>Latitude:</b>	43.672337
<b>Link Source:</b>	IDS			<b>Geometry X:</b>	
<b>SWP Area Name:</b>	Toronto			<b>Geometry Y:</b>	
<b>Approval Type:</b>	ECA-AIR				
<b>Project Type:</b>	AIR				
<b>Business Name:</b>	Multichair Inc.				
<b>Address:</b>	6953 Davand Drive				
<b>Full Address:</b>					
<b>Full PDF Link:</b>	<a href="https://www.accessenvironment.ene.gov.on.ca/instruments/6660-4GDSG6-14.pdf">https://www.accessenvironment.ene.gov.on.ca/instruments/6660-4GDSG6-14.pdf</a>				
<b>PDF Site Location:</b>					

<a href="#">208</a>	35 of 36	E/91.9	173.8 / -5.99	<b>Multichair Inc. in Receivership</b> 6953 Davand Drive Mississauga ON L5T 1L5	GEN
<b>Generator No:</b>	ON3636476			<b>Status:</b>	
<b>SIC Code:</b>	337214			<b>Co Admin:</b>	
<b>SIC Description:</b>	OFFICE FURNITURE (EXCEPT WOOD) MANUFACTURING			<b>Choice of Contact:</b>	CO_OFFICIAL
<b>Approval Years:</b>	2015			<b>Phone No Admin:</b>	
<b>PO Box No:</b>				<b>Contam. Facility:</b>	No
<b>Country:</b>	Canada			<b>MHSW Facility:</b>	No

**Detail(s)**

<b>Waste Class:</b>	121
<b>Waste Class Desc:</b>	ALKALINE WASTES - HEAVY METALS
<b>Waste Class:</b>	213
<b>Waste Class Desc:</b>	PETROLEUM DISTILLATES
<b>Waste Class:</b>	251
<b>Waste Class Desc:</b>	OIL SKIMMINGS & SLUDGES
<b>Waste Class:</b>	131
<b>Waste Class Desc:</b>	NEUTRALIZED WASTES - HEAVY METALS
<b>Waste Class:</b>	252
<b>Waste Class Desc:</b>	WASTE OILS & LUBRICANTS
<b>Waste Class:</b>	145
<b>Waste Class Desc:</b>	PAINT/PIGMENT/COATING RESIDUES

Map Key	Number of Records	Direction/ Distance (m)	Elev/Diff (m)	Site	DB
<b>Waste Class:</b>		132			
<b>Waste Class Desc:</b>		NEUTRALIZED WASTES - OTHER METALS			
<b>Waste Class:</b>		112			
<b>Waste Class Desc:</b>		ACID WASTE - HEAVY METALS			
<b>Waste Class:</b>		232			
<b>Waste Class Desc:</b>		POLYMERIC RESINS			
<a href="#">208</a>	36 of 36	E/91.9	173.8 / -5.99	MULTICHAIR INC. 6953 DAVAND DRIVE MISSISSAUGA ON L5T 1L5	GEN
<b>Generator No:</b>	ON0835300			<b>Status:</b>	
<b>SIC Code:</b>	339990			<b>Co Admin:</b>	David Lavoie
<b>SIC Description:</b>	ALL OTHER MISCELLANEOUS MANUFACTURING			<b>Choice of Contact:</b>	CO_ADMIN
<b>Approval Years:</b>	2014			<b>Phone No Admin:</b>	9056701794 Ext.226
<b>PO Box No:</b>				<b>Contam. Facility:</b>	No
<b>Country:</b>	Canada			<b>MHSW Facility:</b>	No
<b><u>Detail(s)</u></b>					
<b>Waste Class:</b>		112			
<b>Waste Class Desc:</b>		ACID WASTE - HEAVY METALS			
<b>Waste Class:</b>		121			
<b>Waste Class Desc:</b>		ALKALINE WASTES - HEAVY METALS			
<b>Waste Class:</b>		131			
<b>Waste Class Desc:</b>		NEUTRALIZED WASTES - HEAVY METALS			
<b>Waste Class:</b>		232			
<b>Waste Class Desc:</b>		POLYMERIC RESINS			
<b>Waste Class:</b>		251			
<b>Waste Class Desc:</b>		OIL SKIMMINGS & SLUDGES			
<b>Waste Class:</b>		213			
<b>Waste Class Desc:</b>		PETROLEUM DISTILLATES			
<a href="#">209</a>	1 of 2	WNW/92.7	189.8 / 10.02	150 Westcreek Blvd. Brampton ON L6T 5V7	EHS
<b>Order No:</b>	20050805008			<b>Nearest Intersection:</b>	
<b>Status:</b>	C			<b>Municipality:</b>	
<b>Report Type:</b>	Basic Report			<b>Client Prov/State:</b>	ON
<b>Report Date:</b>	8/10/2005			<b>Search Radius (km):</b>	0.35
<b>Date Received:</b>	8/5/2005			<b>X:</b>	-79.704775
<b>Previous Site Name:</b>				<b>Y:</b>	43.680129
<b>Lot/Building Size:</b>					
<b>Additional Info Ordered:</b>					
<a href="#">209</a>	2 of 2	WNW/92.7	189.8 / 10.02	150 Westcreek Blvd Brampton ON L6T5V7	EHS
<b>Order No:</b>	20150904036			<b>Nearest Intersection:</b>	
<b>Status:</b>	C			<b>Municipality:</b>	
<b>Report Type:</b>	Standard Report			<b>Client Prov/State:</b>	ON
<b>Report Date:</b>	11-SEP-15			<b>Search Radius (km):</b>	.25
<b>Date Received:</b>	04-SEP-15			<b>X:</b>	-79.70384

Map Key	Number of Records	Direction/ Distance (m)	Elev/Diff (m)	Site	DB
<i>Previous Site Name:</i>				Y:	43.678911
<i>Lot/Building Size:</i>					
<i>Additional Info Ordered:</i>					
<a href="#">210</a>	1 of 1	ENE/94.1	174.8 / -4.98	Massiv Die Form Automated Systems 7785 Trammere Dr. Mississauga ON L5S 1W5	GEN
<i>Generator No:</i>	ON2977315			<i>Status:</i>	Registered
<i>SIC Code:</i>				<i>Co Admin:</i>	
<i>SIC Description:</i>				<i>Choice of Contact:</i>	
<i>Approval Years:</i>	As of Feb 2022			<i>Phone No Admin:</i>	
<i>PO Box No:</i>				<i>Contam. Facility:</i>	
<i>Country:</i>	Canada			<i>MHSW Facility:</i>	
<b><u>Detail(s)</u></b>					
<i>Waste Class:</i>	253 L				
<i>Waste Class Desc:</i>	Emulsified oils				
<a href="#">211</a>	1 of 1	E/94.5	170.8 / -8.98	Dixie Road and Carlscrest Road Mississauga ON	EHS
<i>Order No:</i>	20190920195			<i>Nearest Intersection:</i>	
<i>Status:</i>	C			<i>Municipality:</i>	
<i>Report Type:</i>	Standard Report			<i>Client Prov/State:</i>	ON
<i>Report Date:</i>	26-SEP-19			<i>Search Radius (km):</i>	.25
<i>Date Received:</i>	20-SEP-19			<i>X:</i>	-79.671247
<i>Previous Site Name:</i>				<i>Y:</i>	43.673867
<i>Lot/Building Size:</i>					
<i>Additional Info Ordered:</i>	Fire Insur. Maps and/or Site Plans; City Directory; Aerial Photos				
<a href="#">212</a>	1 of 1	WNW/94.8	189.8 / 10.02	ON	BORE
<i>Borehole ID:</i>	645842			<i>Inclin FLG:</i>	No
<i>OGF ID:</i>	215546225			<i>SP Status:</i>	Initial Entry
<i>Status:</i>				<i>Surv Elev:</i>	No
<i>Type:</i>	Borehole			<i>Piezometer:</i>	No
<i>Use:</i>	Geotechnical/Geological Investigation			<i>Primary Name:</i>	
<i>Completion Date:</i>	FEB-1969			<i>Municipality:</i>	
<i>Static Water Level:</i>				<i>Lot:</i>	
<i>Primary Water Use:</i>	Not Used			<i>Township:</i>	
<i>Sec. Water Use:</i>				<i>Latitude DD:</i>	43.679265
<i>Total Depth m:</i>	3.5			<i>Longitude DD:</i>	-79.702878
<i>Depth Ref:</i>	Ground Surface			<i>UTM Zone:</i>	17
<i>Depth Elev:</i>				<i>Easting:</i>	604555
<i>Drill Method:</i>	Power auger			<i>Northing:</i>	4837068
<i>Orig Ground Elev m:</i>	193			<i>Location Accuracy:</i>	
<i>Elev Reliabil Note:</i>				<i>Accuracy:</i>	Not Applicable
<i>DEM Ground Elev m:</i>	193				
<i>Concession:</i>					
<i>Location D:</i>					
<i>Survey D:</i>					
<i>Comments:</i>					
<b><u>Borehole Geology Stratum</u></b>					
<i>Geology Stratum ID:</i>	218512634			<i>Mat Consistency:</i>	
<i>Top Depth:</i>	2.1			<i>Material Moisture:</i>	

Map Key	Number of Records	Direction/ Distance (m)	Elev/Diff (m)	Site	DB
<b>Bottom Depth:</b>	3.5			<b>Material Texture:</b>	
<b>Material Color:</b>	Grey			<b>Non Geo Mat Type:</b>	
<b>Material 1:</b>	Till			<b>Geologic Formation:</b>	
<b>Material 2:</b>	Silt			<b>Geologic Group:</b>	
<b>Material 3:</b>	Clay			<b>Geologic Period:</b>	
<b>Material 4:</b>				<b>Depositional Gen:</b>	glacial
<b>Gsc Material Description:</b>					
<b>Stratum Description:</b>	TILL,SILT,CLAY. GREY,GLACIAL,AGE GLACIAL. 012 012 0003604000070078 **Note: Many records provided by the department have a truncated [Stratum Description] field.				
<b>Geology Stratum ID:</b>	218512633			<b>Mat Consistency:</b>	
<b>Top Depth:</b>	1.1			<b>Material Moisture:</b>	
<b>Bottom Depth:</b>	2.1			<b>Material Texture:</b>	
<b>Material Color:</b>	Brown			<b>Non Geo Mat Type:</b>	
<b>Material 1:</b>	Clay			<b>Geologic Formation:</b>	
<b>Material 2:</b>	Silt			<b>Geologic Group:</b>	
<b>Material 3:</b>	Gravel			<b>Geologic Period:</b>	
<b>Material 4:</b>				<b>Depositional Gen:</b>	lacustrine
<b>Gsc Material Description:</b>					
<b>Stratum Description:</b>	CLAY,SILT,GRAVEL. GREY,BROWN,LACUSTRINE, AGE GLACIAL.				
<b>Geology Stratum ID:</b>	218512632			<b>Mat Consistency:</b>	
<b>Top Depth:</b>	.2			<b>Material Moisture:</b>	
<b>Bottom Depth:</b>	1.1			<b>Material Texture:</b>	
<b>Material Color:</b>	Brown			<b>Non Geo Mat Type:</b>	
<b>Material 1:</b>	Silt			<b>Geologic Formation:</b>	
<b>Material 2:</b>	Clay			<b>Geologic Group:</b>	
<b>Material 3:</b>	Sand			<b>Geologic Period:</b>	
<b>Material 4:</b>				<b>Depositional Gen:</b>	lacustrine
<b>Gsc Material Description:</b>					
<b>Stratum Description:</b>	SILT,CLAY,SAND. BROWN,LACUSTRINE,AGE GLACIAL.				
<b>Geology Stratum ID:</b>	218512631			<b>Mat Consistency:</b>	
<b>Top Depth:</b>	0			<b>Material Moisture:</b>	
<b>Bottom Depth:</b>	.2			<b>Material Texture:</b>	
<b>Material Color:</b>				<b>Non Geo Mat Type:</b>	
<b>Material 1:</b>	Sand			<b>Geologic Formation:</b>	
<b>Material 2:</b>	Gravel			<b>Geologic Group:</b>	
<b>Material 3:</b>				<b>Geologic Period:</b>	
<b>Material 4:</b>				<b>Depositional Gen:</b>	glacial
<b>Gsc Material Description:</b>					
<b>Stratum Description:</b>	SAND,GRAVEL. FLUVIO-GLACIAL,AGE GLACIAL.				
<b>Source</b>					
<b>Source Type:</b>	Data Survey			<b>Source Appl:</b>	Spatial/Tabular
<b>Source Orig:</b>	Geological Survey of Canada			<b>Source Iden:</b>	1
<b>Source Date:</b>	1956-1972			<b>Scale or Res:</b>	Varies
<b>Confidence:</b>	M			<b>Horizontal:</b>	NAD27
<b>Observatio:</b>				<b>Verticalda:</b>	Mean Average Sea Level
<b>Source Name:</b>	Urban Geology Automated Information System (UGAIS)				
<b>Source Details:</b>	File: TOR2.txt RecordID: 138640 NTS_Sheet: 30M12G				
<b>Confiden 1:</b>	Reliable information but incomplete.				
<b>Source List</b>					
<b>Source Identifier:</b>	1			<b>Horizontal Datum:</b>	NAD27
<b>Source Type:</b>	Data Survey			<b>Vertical Datum:</b>	Mean Average Sea Level
<b>Source Date:</b>	1956-1972			<b>Projection Name:</b>	Universal Transverse Mercator
<b>Scale or Resolution:</b>	Varies				
<b>Source Name:</b>	Urban Geology Automated Information System (UGAIS)				
<b>Source Originators:</b>	Geological Survey of Canada				

Map Key	Number of Records	Direction/ Distance (m)	Elev/Diff (m)	Site	DB
<a href="#">213</a>	1 of 1	E/94.8	180.8 / 1.02	Cardiff Boulevard Mississauga ON	EHS
<b>Order No:</b>	20170913026			<b>Nearest Intersection:</b>	
<b>Status:</b>	C			<b>Municipality:</b>	
<b>Report Type:</b>	Custom Report			<b>Client Prov/State:</b>	ON
<b>Report Date:</b>	18-SEP-17			<b>Search Radius (km):</b>	.25
<b>Date Received:</b>	13-SEP-17			<b>X:</b>	-79.686327
<b>Previous Site Name:</b>				<b>Y:</b>	43.674849
<b>Lot/Building Size:</b>					
<b>Additional Info Ordered:</b>	Fire Insur. Maps and/or Site Plans				

<a href="#">214</a>	1 of 1	ENE/95.0	173.8 / -5.98	lot 12 con 4 ON	WWIS
<b>Well ID:</b>	4902400			<b>Flowing (Y/N):</b>	
<b>Construction Date:</b>				<b>Flow Rate:</b>	
<b>Use 1st:</b>	Domestic			<b>Data Entry Status:</b>	
<b>Use 2nd:</b>	0			<b>Data Src:</b>	1
<b>Final Well Status:</b>	Water Supply			<b>Date Received:</b>	22-Feb-1952 00:00:00
<b>Water Type:</b>				<b>Selected Flag:</b>	TRUE
<b>Casing Material:</b>				<b>Abandonment Rec:</b>	
<b>Audit No:</b>				<b>Contractor:</b>	1612
<b>Tag:</b>				<b>Form Version:</b>	1
<b>Constructn Method:</b>				<b>Owner:</b>	
<b>Elevation (m):</b>				<b>County:</b>	PEEL
<b>Elevatn Reliabilty:</b>				<b>Lot:</b>	012
<b>Depth to Bedrock:</b>				<b>Concession:</b>	04
<b>Well Depth:</b>				<b>Concession Name:</b>	HS E
<b>Overburden/Bedrock:</b>				<b>Easting NAD83:</b>	
<b>Pump Rate:</b>				<b>Northing NAD83:</b>	
<b>Static Water Level:</b>				<b>Zone:</b>	
<b>Clear/Cloudy:</b>				<b>UTM Reliability:</b>	
<b>Municipality:</b>	MISSISSAUGA CITY				
<b>Site Info:</b>					
<b>PDF URL (Map):</b>	<a href="https://d2khazk8e83rdv.cloudfront.net/moe_mapping/downloads/2Water/Wells_pdfs/490\4902400.pdf">https://d2khazk8e83rdv.cloudfront.net/moe_mapping/downloads/2Water/Wells_pdfs/490\4902400.pdf</a>				

**Additional Detail(s) (Map)**

**Well Completed Date:** 1952/01/24  
**Year Completed:** 1952  
**Depth (m):** 8.2296  
**Latitude:** 43.6826073216919  
**Longitude:** -79.6801886513589  
**Path:** 490\4902400.pdf

**Bore Hole Information**

<b>Bore Hole ID:</b>	10317242	<b>Elevation:</b>	
<b>DP2BR:</b>		<b>Elevrc:</b>	
<b>Spatial Status:</b>		<b>Zone:</b>	17
<b>Code OB:</b>		<b>East83:</b>	606377.60
<b>Code OB Desc:</b>		<b>North83:</b>	4837468.00
<b>Open Hole:</b>		<b>Org CS:</b>	
<b>Cluster Kind:</b>		<b>UTMRC:</b>	9
<b>Date Completed:</b>	24-Jan-1952 00:00:00	<b>UTMRC Desc:</b>	unknown UTM
<b>Remarks:</b>		<b>Location Method:</b>	p9
<b>Elevrc Desc:</b>			
<b>Location Source Date:</b>			
<b>Improvement Location Source:</b>			
<b>Improvement Location Method:</b>			

Map Key	Number of Records	Direction/ Distance (m)	Elev/Diff (m)	Site	DB
<i>Source Revision Comment:</i>					
<i>Supplier Comment:</i>					
<u><b>Overburden and Bedrock</b></u>					
<u><b>Materials Interval</b></u>					
<b>Formation ID:</b>		932037689			
<b>Layer:</b>		3			
<b>Color:</b>					
<b>General Color:</b>					
<b>Mat1:</b>		17			
<b>Most Common Material:</b>		SHALE			
<b>Mat2:</b>					
<b>Mat2 Desc:</b>					
<b>Mat3:</b>					
<b>Mat3 Desc:</b>					
<b>Formation Top Depth:</b>		18.0			
<b>Formation End Depth:</b>		27.0			
<b>Formation End Depth UOM:</b>		ft			
<u><b>Overburden and Bedrock</b></u>					
<u><b>Materials Interval</b></u>					
<b>Formation ID:</b>		932037688			
<b>Layer:</b>		2			
<b>Color:</b>					
<b>General Color:</b>					
<b>Mat1:</b>		05			
<b>Most Common Material:</b>		CLAY			
<b>Mat2:</b>					
<b>Mat2 Desc:</b>					
<b>Mat3:</b>					
<b>Mat3 Desc:</b>					
<b>Formation Top Depth:</b>		2.0			
<b>Formation End Depth:</b>		18.0			
<b>Formation End Depth UOM:</b>		ft			
<u><b>Overburden and Bedrock</b></u>					
<u><b>Materials Interval</b></u>					
<b>Formation ID:</b>		932037687			
<b>Layer:</b>		1			
<b>Color:</b>					
<b>General Color:</b>					
<b>Mat1:</b>		02			
<b>Most Common Material:</b>		TOPSOIL			
<b>Mat2:</b>					
<b>Mat2 Desc:</b>					
<b>Mat3:</b>					
<b>Mat3 Desc:</b>					
<b>Formation Top Depth:</b>		0.0			
<b>Formation End Depth:</b>		2.0			
<b>Formation End Depth UOM:</b>		ft			
<u><b>Method of Construction &amp; Well</b></u>					
<u><b>Use</b></u>					
<b>Method Construction ID:</b>		964902400			
<b>Method Construction Code:</b>		1			
<b>Method Construction:</b>		Cable Tool			
<b>Other Method Construction:</b>					

<i>Map Key</i>	<i>Number of Records</i>	<i>Direction/ Distance (m)</i>	<i>Elev/Diff (m)</i>	<i>Site</i>	<i>DB</i>
----------------	--------------------------	--------------------------------	----------------------	-------------	-----------

**Pipe Information**

**Pipe ID:** 10865812  
**Casing No:** 1  
**Comment:**  
**Alt Name:**

**Construction Record - Casing**

**Casing ID:** 930524319  
**Layer:** 2  
**Material:** 4  
**Open Hole or Material:** OPEN HOLE  
**Depth From:**  
**Depth To:** 27.0  
**Casing Diameter:** 4.0  
**Casing Diameter UOM:** inch  
**Casing Depth UOM:** ft

**Construction Record - Casing**

**Casing ID:** 930524318  
**Layer:** 1  
**Material:** 1  
**Open Hole or Material:** STEEL  
**Depth From:**  
**Depth To:** 18.0  
**Casing Diameter:** 4.0  
**Casing Diameter UOM:** inch  
**Casing Depth UOM:** ft

**Results of Well Yield Testing**

**Pump Test ID:** 994902400  
**Pump Set At:**  
**Static Level:** 4.0  
**Final Level After Pumping:** 27.0  
**Recommended Pump Depth:**  
**Pumping Rate:** 0.0  
**Flowing Rate:**  
**Recommended Pump Rate:**  
**Levels UOM:** ft  
**Rate UOM:** GPM  
**Water State After Test Code:** 1  
**Water State After Test:** CLEAR  
**Pumping Test Method:** 1  
**Pumping Duration HR:** 0  
**Pumping Duration MIN:** 30  
**Flowing:** No

**Water Details**

**Water ID:** 933790417  
**Layer:** 1  
**Kind Code:** 1  
**Kind:** FRESH  
**Water Found Depth:** 27.0  
**Water Found Depth UOM:** ft

**Links**

**Bore Hole ID:** 10317242 **Tag No:**



Map Key	Number of Records	Direction/ Distance (m)	Elev/Diff (m)	Site	DB
Depth M:	8.2296			Contractor:	1612
Year Completed:	1952			Path:	490\4902400.pdf
Well Completed Dt:	1952/01/24			Latitude:	43.6826073216919
Audit No:				Longitude:	-79.6801886513589

<a href="#">215</a>	1 of 1	WSW/95.8	201.8 / 22.00	<b>MADAN SHARMA</b> 7660 KENNEDY ROAD SOUTH, BRAMPTON, ON L6W 0A1 Brampton ON	<b>RSC</b>
<b>RSC ID:</b>	222862			<b>Cert Date:</b>	
<b>RA No:</b>				<b>Cert Prop Use No:</b>	
<b>RSC Type:</b>	Phase 1 and 2 RSC			<b>Intended Prop Use:</b>	Residential
<b>Curr Property Use:</b>	Residential			<b>Qual Person Name:</b>	MUHAMMAD SHAHID
<b>Ministry District:</b>	Halton-Peel District Office			<b>Stratified (Y/N):</b>	
<b>Filing Date:</b>	2016/12/06			<b>Audit (Y/N):</b>	
<b>Date Ack:</b>				<b>Entire Leg Prop. (Y/N):</b>	
<b>Date Returned:</b>				<b>Accuracy Estimate:</b>	
<b>Restoration Type:</b>				<b>Telephone:</b>	
<b>Soil Type:</b>				<b>Fax:</b>	
<b>Criteria:</b>				<b>Email:</b>	
<b>CPU Issued Sect 1686:</b>					
<b>Asmt Roll No:</b>	10-14-0-117-03400-0000, 10-14-0-117-03300-0000				
<b>Prop ID No (PIN):</b>	14029-1338 (LT), 14029-1340 (LT)				
<b>Property Municipal Address:</b>	7686 KENNEDY ROAD SOUTH, BRAMPTON, ON L6W 0A1, 7660 KENNEDY ROAD SOUTH, BRAMPTON, ON L6W 0A1				
<b>Mailing Address:</b>					
<b>Latitude &amp; Latitude:</b>					
<b>UTM Coordinates:</b>					
<b>Consultant:</b>					
<b>Legal Desc:</b>					
<b>Measurement Method:</b>					
<b>Applicable Standards:</b>					
<b>RSC PDF:</b>	<a href="https://www.lrcsde.lrc.gov.on.ca/BFISWebPublic/pub/viewDocument.action?attachmentId=73524&amp;fileName=BROWNFIELDS-E.pdf">https://www.lrcsde.lrc.gov.on.ca/BFISWebPublic/pub/viewDocument.action?attachmentId=73524&amp;fileName=BROWNFIELDS-E.pdf</a>				

#### Document(s) Detail

<b>Document Heading:</b>	Supporting Documents
<b>Document Name:</b>	Lawyers Letter.pdf
<b>Document Type:</b>	Lawyer's letter consisting of a legal description of the property
<b>Document Link:</b>	<a href="https://www.lrcsde.lrc.gov.on.ca/BFISWebPublic/pub/viewDocument.action?attachmentId=73527&amp;fileName=Lawyers+Letter.pdf">https://www.lrcsde.lrc.gov.on.ca/BFISWebPublic/pub/viewDocument.action?attachmentId=73527&amp;fileName=Lawyers+Letter.pdf</a>
<b>Document Heading:</b>	Supporting Documents
<b>Document Name:</b>	Land Transfer.pdf
<b>Document Type:</b>	Copy of any deed(s), transfer(s) or other document(s)
<b>Document Link:</b>	<a href="https://www.lrcsde.lrc.gov.on.ca/BFISWebPublic/pub/viewDocument.action?attachmentId=73525&amp;fileName=Land+Transfer.pdf">https://www.lrcsde.lrc.gov.on.ca/BFISWebPublic/pub/viewDocument.action?attachmentId=73525&amp;fileName=Land+Transfer.pdf</a>
<b>Document Heading:</b>	Supporting Documents
<b>Document Name:</b>	Current and Past Use Table.pdf
<b>Document Type:</b>	Table of Current and Past Property Use
<b>Document Link:</b>	<a href="https://www.lrcsde.lrc.gov.on.ca/BFISWebPublic/pub/viewDocument.action?attachmentId=73526&amp;fileName=Current+and+Past+Use+Table.pdf">https://www.lrcsde.lrc.gov.on.ca/BFISWebPublic/pub/viewDocument.action?attachmentId=73526&amp;fileName=Current+and+Past+Use+Table.pdf</a>
<b>Document Heading:</b>	Supporting Documents
<b>Document Name:</b>	APEC Table.pdf
<b>Document Type:</b>	Area(s) of Potential Environmental Concern
<b>Document Link:</b>	<a href="https://www.lrcsde.lrc.gov.on.ca/BFISWebPublic/pub/viewDocument.action?attachmentId=73522&amp;fileName=APEC+Table.pdf">https://www.lrcsde.lrc.gov.on.ca/BFISWebPublic/pub/viewDocument.action?attachmentId=73522&amp;fileName=APEC+Table.pdf</a>

Map Key	Number of Records	Direction/ Distance (m)	Elev/Diff (m)	Site	DB
<b>Document Heading:</b>		Supporting Documents			
<b>Document Name:</b>		Survey Plan.pdf			
<b>Document Type:</b>		A Current plan of Survey			
<b>Document Link:</b>		<a href="https://www.lrcsde.lrc.gov.on.ca/BFISWebPublic/pub/viewDocument.action?attachmentId=73531&amp;fileName=Survey+Plan.pdf">https://www.lrcsde.lrc.gov.on.ca/BFISWebPublic/pub/viewDocument.action?attachmentId=73531&amp;fileName=Survey+Plan.pdf</a>			
<b>Document Heading:</b>		Supporting Documents			
<b>Document Name:</b>		Phase II CSM.pdf			
<b>Document Type:</b>		Phase 2 Conceptual Site Model			
<b>Document Link:</b>		<a href="https://www.lrcsde.lrc.gov.on.ca/BFISWebPublic/pub/viewDocument.action?attachmentId=73529&amp;fileName=Phase+II+CSM.pdf">https://www.lrcsde.lrc.gov.on.ca/BFISWebPublic/pub/viewDocument.action?attachmentId=73529&amp;fileName=Phase+II+CSM.pdf</a>			

<a href="#">216</a>	1 of 1	E/95.8	171.8 / -7.98	6900 Dixie Road Mississauga ON L5T 0A9	EHS
<b>Order No:</b>	21111700526			<b>Nearest Intersection:</b>	
<b>Status:</b>	C			<b>Municipality:</b>	
<b>Report Type:</b>	Custom Report			<b>Client Prov/State:</b>	ON
<b>Report Date:</b>	22-NOV-21			<b>Search Radius (km):</b>	.5
<b>Date Received:</b>	17-NOV-21			<b>X:</b>	-79.673022
<b>Previous Site Name:</b>				<b>Y:</b>	43.673495
<b>Lot/Building Size:</b>					
<b>Additional Info Ordered:</b>	Fire Insur. Maps and/or Site Plans; City Directory				

<a href="#">217</a>	1 of 1	W/96.7	191.8 / 12.02	1176909 Ontario Inc. 238 BISCAYNE CRESCENT, BRAMPTON, ONTARIO L6W 4S1 Brampton ON	RSC
<b>RSC ID:</b>	211126			<b>Cert Date:</b>	
<b>RA No:</b>				<b>Cert Prop Use No:</b>	
<b>RSC Type:</b>	Phase 1 RSC			<b>Intended Prop Use:</b>	Residential
<b>Curr Property Use:</b>	Commercial			<b>Qual Person Name:</b>	John Monkman
<b>Ministry District:</b>	Halton-Peel District Office			<b>Stratified (Y/N):</b>	
<b>Filing Date:</b>	2013/12/04			<b>Audit (Y/N):</b>	
<b>Date Ack:</b>				<b>Entire Leg Prop. (Y/N):</b>	
<b>Date Returned:</b>				<b>Accuracy Estimate:</b>	
<b>Restoration Type:</b>				<b>Telephone:</b>	
<b>Soil Type:</b>				<b>Fax:</b>	
<b>Criteria:</b>				<b>Email:</b>	
<b>CPU Issued Sect 1686:</b>					
<b>Asmt Roll No:</b>	Not Assigned				
<b>Prop ID No (PIN):</b>	14300-0166 [LT], 14300-0095 [LT], 14300-0165 [LT]				
<b>Property Municipal Address:</b>	238 BISCAYNE CRESCENT, BRAMPTON, ONTARIO L6W 4S1				
<b>Mailing Address:</b>					
<b>Latitude &amp; Longitude:</b>					
<b>UTM Coordinates:</b>					
<b>Consultant:</b>					
<b>Legal Desc:</b>					
<b>Measurement Method:</b>					
<b>Applicable Standards:</b>					
<b>RSC PDF:</b>	<a href="https://www.lrcsde.lrc.gov.on.ca/BFISWebPublic/pub/viewDocument.action?attachmentId=28592&amp;fileName=BROWNFIELDS-E.pdf">https://www.lrcsde.lrc.gov.on.ca/BFISWebPublic/pub/viewDocument.action?attachmentId=28592&amp;fileName=BROWNFIELDS-E.pdf</a>				

#### Document(s) Detail

<b>Document Heading:</b>	Supporting Documents
<b>Document Name:</b>	TableofCandPUses.pdf
<b>Document Type:</b>	Table of Current and Past Property Use
<b>Document Link:</b>	<a href="https://www.lrcsde.lrc.gov.on.ca/BFISWebPublic/pub/viewDocument.action?">https://www.lrcsde.lrc.gov.on.ca/BFISWebPublic/pub/viewDocument.action?</a>

Map Key	Number of Records	Direction/ Distance (m)	Elev/Diff (m)	Site	DB
				attachmentId=28593&fileName=TableofCandPUses.pdf	
<b>Document Heading:</b>				Supporting Documents	
<b>Document Name:</b>				PhaseOneCSM.pdf	
<b>Document Type:</b>				Phase 1 Conceptual Site Model	
<b>Document Link:</b>				https://www.lrcsde.lrc.gov.on.ca/BFISWebPublic/pub/viewDocument.action?attachmentId=28594&fileName=PhaseOneCSM.pdf	
<b>Document Heading:</b>				Supporting Documents	
<b>Document Name:</b>				LawyersLetter.pdf	
<b>Document Type:</b>				Lawyer's letter consisting of a legal description of the property	
<b>Document Link:</b>				https://www.lrcsde.lrc.gov.on.ca/BFISWebPublic/pub/viewDocument.action?attachmentId=28595&fileName=LawyersLetter.pdf	
<b>Document Heading:</b>				Supporting Documents	
<b>Document Name:</b>				TransferDeed.pdf	
<b>Document Type:</b>				Copy of any deed(s), transfer(s) or other document(s)	
<b>Document Link:</b>				https://www.lrcsde.lrc.gov.on.ca/BFISWebPublic/pub/viewDocument.action?attachmentId=28590&fileName=TransferDeed.pdf	
<b>Document Heading:</b>				Supporting Documents	
<b>Document Name:</b>				CertofStatus.pdf	
<b>Document Type:</b>				Certificate of Status	
<b>Document Link:</b>				https://www.lrcsde.lrc.gov.on.ca/BFISWebPublic/pub/viewDocument.action?attachmentId=28596&fileName=CertofStatus.pdf	
<b>Document Heading:</b>				Supporting Documents	
<b>Document Name:</b>				PlanofSurvey.pdf	
<b>Document Type:</b>				A Current plan of Survey	
<b>Document Link:</b>				https://www.lrcsde.lrc.gov.on.ca/BFISWebPublic/pub/viewDocument.action?attachmentId=28591&fileName=PlanofSurvey.pdf	

<a href="#">218</a>	1 of 1	E/97.2	180.8 / 1.02	7225 TRANSMARK COURT Mississauga ON	WWIS
<b>Well ID:</b>	7276908			<b>Flowing (Y/N):</b>	
<b>Construction Date:</b>				<b>Flow Rate:</b>	
<b>Use 1st:</b>	Monitoring and Test Hole			<b>Data Entry Status:</b>	
<b>Use 2nd:</b>	0			<b>Data Src:</b>	
<b>Final Well Status:</b>	Monitoring and Test Hole			<b>Date Received:</b>	12-Dec-2016 00:00:00
<b>Water Type:</b>				<b>Selected Flag:</b>	TRUE
<b>Casing Material:</b>				<b>Abandonment Rec:</b>	Yes
<b>Audit No:</b>	Z245651			<b>Contractor:</b>	7241
<b>Tag:</b>	A075563			<b>Form Version:</b>	7
<b>Constructn Method:</b>				<b>Owner:</b>	
<b>Elevation (m):</b>				<b>County:</b>	PEEL
<b>Elevatn Reliabilty:</b>				<b>Lot:</b>	
<b>Depth to Bedrock:</b>				<b>Concession:</b>	
<b>Well Depth:</b>				<b>Concession Name:</b>	
<b>Overburden/Bedrock:</b>				<b>Easting NAD83:</b>	
<b>Pump Rate:</b>				<b>Northing NAD83:</b>	
<b>Static Water Level:</b>				<b>Zone:</b>	
<b>Clear/Cloudy:</b>				<b>UTM Reliability:</b>	
<b>Municipality:</b>	MISSISSAUGA CITY				
<b>Site Info:</b>	A0-A0				
<b>PDF URL (Map):</b>					
<b>Additional Detail(s) (Map)</b>					
<b>Well Completed Date:</b>	2016/11/10				
<b>Year Completed:</b>	2016				
<b>Depth (m):</b>					
<b>Latitude:</b>	43.6748413103738				

<i>Map Key</i>	<i>Number of Records</i>	<i>Direction/ Distance (m)</i>	<i>Elev/Diff (m)</i>	<i>Site</i>	<i>DB</i>
<i>Longitude:</i>		-79.685253966827			
<i>Path:</i>					
<b><u>Bore Hole Information</u></b>					
<i>Bore Hole ID:</i>	1006304527			<i>Elevation:</i>	
<i>DP2BR:</i>				<i>Elevrc:</i>	
<i>Spatial Status:</i>				<i>Zone:</i>	17
<i>Code OB:</i>				<i>East83:</i>	605983.00
<i>Code OB Desc:</i>				<i>North83:</i>	4836599.00
<i>Open Hole:</i>				<i>Org CS:</i>	UTM83
<i>Cluster Kind:</i>				<i>UTMRC:</i>	4
<i>Date Completed:</i>	10-Nov-2016 00:00:00			<i>UTMRC Desc:</i>	margin of error : 30 m - 100 m
<i>Remarks:</i>				<i>Location Method:</i>	wwr
<i>Elevrc Desc:</i>					
<i>Location Source Date:</i>					
<i>Improvement Location Source:</i>					
<i>Improvement Location Method:</i>					
<i>Source Revision Comment:</i>					
<i>Supplier Comment:</i>					
<b><u>Overburden and Bedrock</u></b>					
<b><u>Materials Interval</u></b>					
<i>Formation ID:</i>	1006483265				
<i>Layer:</i>					
<i>Color:</i>					
<i>General Color:</i>					
<i>Mat1:</i>					
<i>Most Common Material:</i>					
<i>Mat2:</i>					
<i>Mat2 Desc:</i>					
<i>Mat3:</i>					
<i>Mat3 Desc:</i>					
<i>Formation Top Depth:</i>					
<i>Formation End Depth:</i>					
<i>Formation End Depth UOM:</i>		ft			
<b><u>Annular Space/Abandonment</u></b>					
<b><u>Sealing Record</u></b>					
<i>Plug ID:</i>	1006483273				
<i>Layer:</i>	1				
<i>Plug From:</i>	0.0				
<i>Plug To:</i>	15.0				
<i>Plug Depth UOM:</i>		ft			
<b><u>Method of Construction &amp; Well</u></b>					
<b><u>Use</u></b>					
<i>Method Construction ID:</i>	1006483272				
<i>Method Construction Code:</i>	B				
<i>Method Construction:</i>	Other Method				
<i>Other Method Construction:</i>	DIRECT PUSH				
<b><u>Pipe Information</u></b>					
<i>Pipe ID:</i>	1006483264				
<i>Casing No:</i>	0				
<i>Comment:</i>					
<i>Alt Name:</i>					

Map Key	Number of Records	Direction/ Distance (m)	Elev/Diff (m)	Site	DB
---------	-------------------	----------------------------	------------------	------	----

**Construction Record - Casing**

**Casing ID:** 1006483268  
**Layer:** 1  
**Material:** 5  
**Open Hole or Material:** PLASTIC  
**Depth From:** 0.0  
**Depth To:** 3.0  
**Casing Diameter:** 1.5  
**Casing Diameter UOM:** inch  
**Casing Depth UOM:** ft

**Construction Record - Screen**

**Screen ID:** 1006483269  
**Layer:** 1  
**Slot:** 10  
**Screen Top Depth:** 3.0  
**Screen End Depth:** 16.0  
**Screen Material:** 5  
**Screen Depth UOM:** ft  
**Screen Diameter UOM:** inch  
**Screen Diameter:** 1.75

**Water Details**

**Water ID:** 1006483267  
**Layer:**  
**Kind Code:**  
**Kind:**  
**Water Found Depth:**  
**Water Found Depth UOM:** ft

**Hole Diameter**

**Hole ID:** 1006483266  
**Diameter:** 1.75  
**Depth From:** 0.0  
**Depth To:** 16.0  
**Hole Depth UOM:** ft  
**Hole Diameter UOM:** inch

**Links**

<b>Bore Hole ID:</b> 1006304527	<b>Tag No:</b> A075563
<b>Depth M:</b>	<b>Contractor:</b> 7241
<b>Year Completed:</b> 2016	<b>Path:</b> 727\7276908.pdf
<b>Well Completed Dt:</b> 2016/11/10	<b>Latitude:</b> 43.6748413103738
<b>Audit No:</b> Z245651	<b>Longitude:</b> -79.685253966827

<a href="#">219</a>	1 of 1	E/98.1	171.0 / -8.80	1700 DERRY RD. Mississauga ON	WWIS
---------------------	--------	--------	---------------	----------------------------------	------

<b>Well ID:</b> 7137711	<b>Flowing (Y/N):</b>
<b>Construction Date:</b>	<b>Flow Rate:</b>
<b>Use 1st:</b> Monitoring	<b>Data Entry Status:</b>
<b>Use 2nd:</b>	<b>Data Src:</b>
<b>Final Well Status:</b> Test Hole	<b>Date Received:</b> 12-Jan-2010 00:00:00
<b>Water Type:</b>	<b>Selected Flag:</b> TRUE
<b>Casing Material:</b>	<b>Abandonment Rec:</b>
<b>Audit No:</b> M05638	<b>Contractor:</b> 6607

<b>Map Key</b>	<b>Number of Records</b>	<b>Direction/ Distance (m)</b>	<b>Elev/Diff (m)</b>	<b>Site</b>	<b>DB</b>
<b>Tag:</b> <b>Constructn Method:</b> <b>Elevation (m):</b> <b>Elevatn Reliability:</b> <b>Depth to Bedrock:</b> <b>Well Depth:</b> <b>Overburden/Bedrock:</b> <b>Pump Rate:</b> <b>Static Water Level:</b> <b>Clear/Cloudy:</b> <b>Municipality:</b> <b>Site Info:</b>	A088162			<b>Form Version:</b> 5 <b>Owner:</b> <b>County:</b> PEEL <b>Lot:</b> <b>Concession:</b> <b>Concession Name:</b> <b>Easting NAD83:</b> <b>Northing NAD83:</b> <b>Zone:</b> <b>UTM Reliability:</b>	
<b>PDF URL (Map):</b>	<a href="https://d2khazk8e83rdv.cloudfront.net/moe_mapping/downloads/2Water/Wells_pdfs/713\7137711.pdf">https://d2khazk8e83rdv.cloudfront.net/moe_mapping/downloads/2Water/Wells_pdfs/713\7137711.pdf</a>				
<b><u>Additional Detail(s) (Map)</u></b>					
<b>Well Completed Date:</b> <b>Year Completed:</b> <b>Depth (m):</b> <b>Latitude:</b> <b>Longitude:</b> <b>Path:</b>	2009/09/01 2009  43.6776809738685 -79.6692133715041 713\7137711.pdf				
<b>PDF URL (Map):</b>	<a href="https://d2khazk8e83rdv.cloudfront.net/moe_mapping/downloads/2Water/Wells_pdfs/713\7137711.pdf">https://d2khazk8e83rdv.cloudfront.net/moe_mapping/downloads/2Water/Wells_pdfs/713\7137711.pdf</a>				
<b><u>Additional Detail(s) (Map)</u></b>					
<b>Well Completed Date:</b> <b>Year Completed:</b> <b>Depth (m):</b> <b>Latitude:</b> <b>Longitude:</b> <b>Path:</b>	2009/09/01 2009  43.6777448514379 -79.6692863939787 713\7137711.pdf				
<b>PDF URL (Map):</b>	<a href="https://d2khazk8e83rdv.cloudfront.net/moe_mapping/downloads/2Water/Wells_pdfs/713\7137711.pdf">https://d2khazk8e83rdv.cloudfront.net/moe_mapping/downloads/2Water/Wells_pdfs/713\7137711.pdf</a>				
<b><u>Additional Detail(s) (Map)</u></b>					
<b>Well Completed Date:</b> <b>Year Completed:</b> <b>Depth (m):</b> <b>Latitude:</b> <b>Longitude:</b> <b>Path:</b>	2009/09/01 2009  43.6776355326871 -79.6691771587974 713\7137711.pdf				
<b>PDF URL (Map):</b>	<a href="https://d2khazk8e83rdv.cloudfront.net/moe_mapping/downloads/2Water/Wells_pdfs/713\7137711.pdf">https://d2khazk8e83rdv.cloudfront.net/moe_mapping/downloads/2Water/Wells_pdfs/713\7137711.pdf</a>				
<b><u>Additional Detail(s) (Map)</u></b>					
<b>Well Completed Date:</b> <b>Year Completed:</b> <b>Depth (m):</b> <b>Latitude:</b> <b>Longitude:</b> <b>Path:</b>	2009/09/01 2009 6 43.6776326440543 -79.6689291082287 713\7137711.pdf				
<b>PDF URL (Map):</b>	<a href="https://d2khazk8e83rdv.cloudfront.net/moe_mapping/downloads/2Water/Wells_pdfs/713\7137711.pdf">https://d2khazk8e83rdv.cloudfront.net/moe_mapping/downloads/2Water/Wells_pdfs/713\7137711.pdf</a>				
<b><u>Additional Detail(s) (Map)</u></b>					
<b>Well Completed Date:</b>	2009/09/01				

Map Key	Number of Records	Direction/ Distance (m)	Elev/Diff (m)	Site	DB
<b>Year Completed:</b>		2009			
<b>Depth (m):</b>					
<b>Latitude:</b>		43.6777586662509			
<b>Longitude:</b>		-79.6689263219573			
<b>Path:</b>		713\7137711.pdf			
<b><u>Bore Hole Information</u></b>					
<b>Bore Hole ID:</b>	1003247328			<b>Elevation:</b>	
<b>DP2BR:</b>				<b>Elevrc:</b>	
<b>Spatial Status:</b>				<b>Zone:</b>	17
<b>Code OB:</b>				<b>East83:</b>	607271.00
<b>Code OB Desc:</b>				<b>North83:</b>	4836935.00
<b>Open Hole:</b>				<b>Org CS:</b>	UTM83
<b>Cluster Kind:</b>	This is a record from cluster log sheet			<b>UTMRC:</b>	4
<b>Date Completed:</b>	01-Sep-2009 00:00:00			<b>UTMRC Desc:</b>	margin of error : 30 m - 100 m
<b>Remarks:</b>				<b>Location Method:</b>	wwr
<b>Elevrc Desc:</b>					
<b>Location Source Date:</b>					
<b>Improvement Location Source:</b>					
<b>Improvement Location Method:</b>					
<b>Source Revision Comment:</b>					
<b>Supplier Comment:</b>					
<b><u>Annular Space/Abandonment Sealing Record</u></b>					
<b>Plug ID:</b>	1003247332				
<b>Layer:</b>					
<b>Plug From:</b>					
<b>Plug To:</b>					
<b>Plug Depth UOM:</b>					
<b><u>Method of Construction &amp; Well Use</u></b>					
<b>Method Construction ID:</b>	1003247331				
<b>Method Construction Code:</b>					
<b>Method Construction:</b>					
<b>Other Method Construction:</b>	BORING				
<b><u>Pipe Information</u></b>					
<b>Pipe ID:</b>	1003247333				
<b>Casing No:</b>	0				
<b>Comment:</b>					
<b>Alt Name:</b>					
<b><u>Construction Record - Casing</u></b>					
<b>Casing ID:</b>	1003247335				
<b>Layer:</b>					
<b>Material:</b>	5				
<b>Open Hole or Material:</b>	PLASTIC				
<b>Depth From:</b>					
<b>Depth To:</b>	3.0				
<b>Casing Diameter:</b>					
<b>Casing Diameter UOM:</b>					
<b>Casing Depth UOM:</b>	m				
<b><u>Construction Record - Screen</u></b>					

Map Key	Number of Records	Direction/ Distance (m)	Elev/Diff (m)	Site	DB
Screen ID:		1003247334			
Layer:					
Slot:					
Screen Top Depth:		3.0			
Screen End Depth:		6.0			
Screen Material:					
Screen Depth UOM:		m			
Screen Diameter UOM:					
Screen Diameter:					

**Results of Well Yield Testing**

Pump Test ID:	1003247336
Pump Set At:	
Static Level:	
Final Level After Pumping:	
Recommended Pump Depth:	
Pumping Rate:	
Flowing Rate:	
Recommended Pump Rate:	
Levels UOM:	
Rate UOM:	
Water State After Test Code:	
Water State After Test:	
Pumping Test Method:	
Pumping Duration HR:	
Pumping Duration MIN:	
Flowing:	

**Hole Diameter**

Hole ID:	1003247330
Diameter:	21.0
Depth From:	
Depth To:	6.0
Hole Depth UOM:	m
Hole Diameter UOM:	cm

**Bore Hole Information**

Bore Hole ID:	1003247310	Elevation:	
DP2BR:		Elevrc:	
Spatial Status:		Zone:	17
Code OB:		East83:	607274.00
Code OB Desc:		North83:	4836930.00
Open Hole:		Org CS:	UTM83
Cluster Kind:	This is a record from cluster log sheet	UTMRC:	4
Date Completed:	01-Sep-2009 00:00:00	UTMRC Desc:	margin of error : 30 m - 100 m
Remarks:		Location Method:	wwr
Elevrc Desc:			
Location Source Date:			
Improvement Location Source:			
Improvement Location Method:			
Source Revision Comment:			
Supplier Comment:			

**Annular Space/Abandonment  
Sealing Record**

Plug ID:	1003247314
Layer:	



<b>Map Key</b>	<b>Number of Records</b>	<b>Direction/ Distance (m)</b>	<b>Elev/Diff (m)</b>	<b>Site</b>	<b>DB</b>
<b>Plug From:</b>					
<b>Plug To:</b>					
<b>Plug Depth UOM:</b>					
<b><u>Method of Construction &amp; Well Use</u></b>					
<b>Method Construction ID:</b> 1003247313					
<b>Method Construction Code:</b>					
<b>Method Construction:</b>					
<b>Other Method Construction:</b> BORING					
<b><u>Pipe Information</u></b>					
<b>Pipe ID:</b> 1003247315					
<b>Casing No:</b> 0					
<b>Comment:</b>					
<b>Alt Name:</b>					
<b><u>Construction Record - Casing</u></b>					
<b>Casing ID:</b> 1003247317					
<b>Layer:</b>					
<b>Material:</b> 5					
<b>Open Hole or Material:</b> PLASTIC					
<b>Depth From:</b>					
<b>Depth To:</b> 3.0					
<b>Casing Diameter:</b>					
<b>Casing Diameter UOM:</b>					
<b>Casing Depth UOM:</b> m					
<b><u>Construction Record - Screen</u></b>					
<b>Screen ID:</b> 1003247316					
<b>Layer:</b>					
<b>Slot:</b>					
<b>Screen Top Depth:</b> 3.0					
<b>Screen End Depth:</b> 6.0					
<b>Screen Material:</b>					
<b>Screen Depth UOM:</b> m					
<b>Screen Diameter UOM:</b>					
<b>Screen Diameter:</b>					
<b><u>Results of Well Yield Testing</u></b>					
<b>Pump Test ID:</b> 1003247318					
<b>Pump Set At:</b>					
<b>Static Level:</b>					
<b>Final Level After Pumping:</b>					
<b>Recommended Pump Depth:</b>					
<b>Pumping Rate:</b>					
<b>Flowing Rate:</b>					
<b>Recommended Pump Rate:</b>					
<b>Levels UOM:</b>					
<b>Rate UOM:</b>					
<b>Water State After Test Code:</b>					
<b>Water State After Test:</b>					
<b>Pumping Test Method:</b>					
<b>Pumping Duration HR:</b>					
<b>Pumping Duration MIN:</b>					
<b>Flowing:</b>					

Map Key	Number of Records	Direction/ Distance (m)	Elev/Diff (m)	Site	DB
---------	-------------------	----------------------------	------------------	------	----

**Hole Diameter**

Hole ID: 1003247312  
Diameter: 21.0  
Depth From:  
Depth To: 6.0  
Hole Depth UOM: m  
Hole Diameter UOM: cm

**Bore Hole Information**

Bore Hole ID:	1002918863	Elevation:	
DP2BR:		Elevrc:	
Spatial Status:		Zone:	17
Code OB:		East83:	607294.00
Code OB Desc:		North83:	4836930.00
Open Hole:	No	Org CS:	UTM83
Cluster Kind:		UTMRC:	4
Date Completed:	01-Sep-2009 00:00:00	UTMRC Desc:	margin of error : 30 m - 100 m
Remarks:		Location Method:	wwr
Elevrc Desc:			
Location Source Date:			
Improvement Location Source:			
Improvement Location Method:			
Source Revision Comment:			
Supplier Comment:			

**Overburden and Bedrock**

**Materials Interval**

Formation ID: 1003247381  
Layer: 1  
Color: 6  
General Color: BROWN  
Mat1: 06  
Most Common Material: SILT  
Mat2: 34  
Mat2 Desc: TILL  
Mat3: 73  
Mat3 Desc: HARD  
Formation Top Depth: 0.0  
Formation End Depth: 3.299999952316284  
Formation End Depth UOM: m

**Overburden and Bedrock**

**Materials Interval**

Formation ID: 1003247382  
Layer: 2  
Color: 2  
General Color: GREY  
Mat1: 06  
Most Common Material: SILT  
Mat2: 34  
Mat2 Desc: TILL  
Mat3: 73  
Mat3 Desc: HARD  
Formation Top Depth: 3.299999952316284  
Formation End Depth: 6.0  
Formation End Depth UOM: m

**Annular Space/Abandonment**

<b>Map Key</b>	<b>Number of Records</b>	<b>Direction/ Distance (m)</b>	<b>Elev/Diff (m)</b>	<b>Site</b>	<b>DB</b>
<b><u>Sealing Record</u></b>					
<b>Plug ID:</b>		1003247384			
<b>Layer:</b>		1			
<b>Plug From:</b>		0.0			
<b>Plug To:</b>		0.30000001192092896			
<b>Plug Depth UOM:</b>		m			
<b><u>Annular Space/Abandonment</u></b>					
<b><u>Sealing Record</u></b>					
<b>Plug ID:</b>		1003247385			
<b>Layer:</b>		2			
<b>Plug From:</b>		0.30000001192092896			
<b>Plug To:</b>		2.700000047683716			
<b>Plug Depth UOM:</b>		m			
<b><u>Annular Space/Abandonment</u></b>					
<b><u>Sealing Record</u></b>					
<b>Plug ID:</b>		1003247386			
<b>Layer:</b>		3			
<b>Plug From:</b>		2.700000047683716			
<b>Plug To:</b>		6.0			
<b>Plug Depth UOM:</b>		m			
<b><u>Method of Construction &amp; Well Use</u></b>					
<b>Method Construction ID:</b>		1003247390			
<b>Method Construction Code:</b>		6			
<b>Method Construction:</b>		Boring			
<b>Other Method Construction:</b>					
<b><u>Pipe Information</u></b>					
<b>Pipe ID:</b>		1003247380			
<b>Casing No:</b>		0			
<b>Comment:</b>					
<b>Alt Name:</b>					
<b><u>Construction Record - Casing</u></b>					
<b>Casing ID:</b>		1003247387			
<b>Layer:</b>		1			
<b>Material:</b>		5			
<b>Open Hole or Material:</b>		PLASTIC			
<b>Depth From:</b>		0.0			
<b>Depth To:</b>		6.0			
<b>Casing Diameter:</b>		5.099999904632568			
<b>Casing Diameter UOM:</b>		cm			
<b>Casing Depth UOM:</b>		m			
<b><u>Construction Record - Screen</u></b>					
<b>Screen ID:</b>		1003247388			
<b>Layer:</b>		1			
<b>Slot:</b>		10			
<b>Screen Top Depth:</b>					
<b>Screen End Depth:</b>					
<b>Screen Material:</b>		5			

<b>Map Key</b>	<b>Number of Records</b>	<b>Direction/ Distance (m)</b>	<b>Elev/Diff (m)</b>	<b>Site</b>	<b>DB</b>
<b>Screen Depth UOM:</b>		m			
<b>Screen Diameter UOM:</b>		cm			
<b>Screen Diameter:</b>		6.400000095367432			
<b><u>Hole Diameter</u></b>					
<b>Hole ID:</b>		1003247383			
<b>Diameter:</b>		21.0			
<b>Depth From:</b>		0.0			
<b>Depth To:</b>		6.0			
<b>Hole Depth UOM:</b>		m			
<b>Hole Diameter UOM:</b>		cm			
<b><u>Bore Hole Information</u></b>					
<b>Bore Hole ID:</b>	1003247301			<b>Elevation:</b>	
<b>DP2BR:</b>				<b>Elevrc:</b>	
<b>Spatial Status:</b>				<b>Zone:</b>	17
<b>Code OB:</b>				<b>East83:</b>	607265.00
<b>Code OB Desc:</b>				<b>North83:</b>	4836942.00
<b>Open Hole:</b>				<b>Org CS:</b>	UTM83
<b>Cluster Kind:</b>	This is a record from cluster log sheet			<b>UTMRC:</b>	4
<b>Date Completed:</b>	01-Sep-2009 00:00:00			<b>UTMRC Desc:</b>	margin of error : 30 m - 100 m
<b>Remarks:</b>				<b>Location Method:</b>	wwr
<b>Elevrc Desc:</b>					
<b>Location Source Date:</b>					
<b>Improvement Location Source:</b>					
<b>Improvement Location Method:</b>					
<b>Source Revision Comment:</b>					
<b>Supplier Comment:</b>					
<b><u>Annular Space/Abandonment Sealing Record</u></b>					
<b>Plug ID:</b>	1003247305				
<b>Layer:</b>					
<b>Plug From:</b>					
<b>Plug To:</b>					
<b>Plug Depth UOM:</b>					
<b><u>Method of Construction &amp; Well Use</u></b>					
<b>Method Construction ID:</b>	1003247304				
<b>Method Construction Code:</b>					
<b>Method Construction:</b>					
<b>Other Method Construction:</b>	BORING				
<b><u>Pipe Information</u></b>					
<b>Pipe ID:</b>	1003247306				
<b>Casing No:</b>	0				
<b>Comment:</b>					
<b>Alt Name:</b>					
<b><u>Construction Record - Casing</u></b>					
<b>Casing ID:</b>	1003247308				
<b>Layer:</b>					
<b>Material:</b>	5				
<b>Open Hole or Material:</b>	PLASTIC				

<i>Map Key</i>	<i>Number of Records</i>	<i>Direction/ Distance (m)</i>	<i>Elev/Diff (m)</i>	<i>Site</i>	<i>DB</i>
<i>Depth From:</i>					
<i>Depth To:</i>		3.0			
<i>Casing Diameter:</i>					
<i>Casing Diameter UOM:</i>					
<i>Casing Depth UOM:</i>		m			
<b><u>Construction Record - Screen</u></b>					
<i>Screen ID:</i>		1003247307			
<i>Layer:</i>					
<i>Slot:</i>					
<i>Screen Top Depth:</i>		3.0			
<i>Screen End Depth:</i>		6.0			
<i>Screen Material:</i>					
<i>Screen Depth UOM:</i>		m			
<i>Screen Diameter UOM:</i>					
<i>Screen Diameter:</i>					
<b><u>Results of Well Yield Testing</u></b>					
<i>Pump Test ID:</i>		1003247309			
<i>Pump Set At:</i>					
<i>Static Level:</i>					
<i>Final Level After Pumping:</i>					
<i>Recommended Pump Depth:</i>					
<i>Pumping Rate:</i>					
<i>Flowing Rate:</i>					
<i>Recommended Pump Rate:</i>					
<i>Levels UOM:</i>					
<i>Rate UOM:</i>					
<i>Water State After Test Code:</i>					
<i>Water State After Test:</i>					
<i>Pumping Test Method:</i>					
<i>Pumping Duration HR:</i>					
<i>Pumping Duration MIN:</i>					
<i>Flowing:</i>					
<b><u>Hole Diameter</u></b>					
<i>Hole ID:</i>		1003247303			
<i>Diameter:</i>		21.0			
<i>Depth From:</i>					
<i>Depth To:</i>		6.0			
<i>Hole Depth UOM:</i>		m			
<i>Hole Diameter UOM:</i>		cm			
<b><u>Bore Hole Information</u></b>					
<i>Bore Hole ID:</i>	1003247319			<i>Elevation:</i>	
<i>DP2BR:</i>				<i>Elevrc:</i>	
<i>Spatial Status:</i>				<i>Zone:</i>	17
<i>Code OB:</i>				<i>East83:</i>	607294.00
<i>Code OB Desc:</i>				<i>North83:</i>	4836944.00
<i>Open Hole:</i>				<i>Org CS:</i>	UTM83
<i>Cluster Kind:</i>	This is a record from cluster log sheet			<i>UTMRC:</i>	4
<i>Date Completed:</i>	01-Sep-2009 00:00:00			<i>UTMRC Desc:</i>	margin of error : 30 m - 100 m
<i>Remarks:</i>				<i>Location Method:</i>	wwr
<i>Elevrc Desc:</i>					
<i>Location Source Date:</i>					
<i>Improvement Location Source:</i>					
<i>Improvement Location Method:</i>					
<i>Source Revision Comment:</i>					

<i>Map Key</i>	<i>Number of Records</i>	<i>Direction/ Distance (m)</i>	<i>Elev/Diff (m)</i>	<i>Site</i>	<i>DB</i>
<i>Supplier Comment:</i>					
<b><u>Annular Space/Abandonment Sealing Record</u></b>					
<i>Plug ID:</i>		1003247323			
<i>Layer:</i>					
<i>Plug From:</i>					
<i>Plug To:</i>					
<i>Plug Depth UOM:</i>					
<b><u>Method of Construction &amp; Well Use</u></b>					
<i>Method Construction ID:</i>		1003247322			
<i>Method Construction Code:</i>					
<i>Method Construction:</i>					
<i>Other Method Construction:</i>		BORING			
<b><u>Pipe Information</u></b>					
<i>Pipe ID:</i>		1003247324			
<i>Casing No:</i>		0			
<i>Comment:</i>					
<i>Alt Name:</i>					
<b><u>Construction Record - Casing</u></b>					
<i>Casing ID:</i>		1003247326			
<i>Layer:</i>					
<i>Material:</i>		5			
<i>Open Hole or Material:</i>		PLASTIC			
<i>Depth From:</i>					
<i>Depth To:</i>		3.0			
<i>Casing Diameter:</i>					
<i>Casing Diameter UOM:</i>					
<i>Casing Depth UOM:</i>		m			
<b><u>Construction Record - Screen</u></b>					
<i>Screen ID:</i>		1003247325			
<i>Layer:</i>					
<i>Slot:</i>					
<i>Screen Top Depth:</i>		3.0			
<i>Screen End Depth:</i>		6.0			
<i>Screen Material:</i>					
<i>Screen Depth UOM:</i>		m			
<i>Screen Diameter UOM:</i>					
<i>Screen Diameter:</i>					
<b><u>Results of Well Yield Testing</u></b>					
<i>Pump Test ID:</i>		1003247327			
<i>Pump Set At:</i>					
<i>Static Level:</i>					
<i>Final Level After Pumping:</i>					
<i>Recommended Pump Depth:</i>					
<i>Pumping Rate:</i>					
<i>Flowing Rate:</i>					
<i>Recommended Pump Rate:</i>					
<i>Levels UOM:</i>					

**Rate UOM:**  
**Water State After Test Code:**  
**Water State After Test:**  
**Pumping Test Method:**  
**Pumping Duration HR:**  
**Pumping Duration MIN:**  
**Flowing:**

**Hole Diameter**

**Hole ID:** 1003247321  
**Diameter:** 21.0  
**Depth From:**  
**Depth To:** 6.0  
**Hole Depth UOM:** m  
**Hole Diameter UOM:** cm

**Links**

<b>Bore Hole ID:</b>	1003247310	<b>Tag No:</b>	A088162
<b>Depth M:</b>		<b>Contractor:</b>	6607
<b>Year Completed:</b>	2009	<b>Path:</b>	713\7137711.pdf
<b>Well Completed Dt:</b>	2009/09/01	<b>Latitude:</b>	43.6776355326871
<b>Audit No:</b>	M05638	<b>Longitude:</b>	-79.6691771587974

**Links**

<b>Bore Hole ID:</b>	1003247301	<b>Tag No:</b>	A088162
<b>Depth M:</b>		<b>Contractor:</b>	6607
<b>Year Completed:</b>	2009	<b>Path:</b>	713\7137711.pdf
<b>Well Completed Dt:</b>	2009/09/01	<b>Latitude:</b>	43.6777448514379
<b>Audit No:</b>	M05638	<b>Longitude:</b>	-79.6692863939787

**Links**

<b>Bore Hole ID:</b>	1003247328	<b>Tag No:</b>	A088162
<b>Depth M:</b>		<b>Contractor:</b>	6607
<b>Year Completed:</b>	2009	<b>Path:</b>	713\7137711.pdf
<b>Well Completed Dt:</b>	2009/09/01	<b>Latitude:</b>	43.6776809738685
<b>Audit No:</b>	M05638	<b>Longitude:</b>	-79.6692133715041

**Links**

<b>Bore Hole ID:</b>	1002918863	<b>Tag No:</b>	A088162
<b>Depth M:</b>	6	<b>Contractor:</b>	6607
<b>Year Completed:</b>	2009	<b>Path:</b>	713\7137711.pdf
<b>Well Completed Dt:</b>	2009/09/01	<b>Latitude:</b>	43.6776326440543
<b>Audit No:</b>	M05638	<b>Longitude:</b>	-79.6689291082287

**Links**

<b>Bore Hole ID:</b>	1003247319	<b>Tag No:</b>	A088162
<b>Depth M:</b>		<b>Contractor:</b>	6607
<b>Year Completed:</b>	2009	<b>Path:</b>	713\7137711.pdf
<b>Well Completed Dt:</b>	2009/09/01	<b>Latitude:</b>	43.6777586662509
<b>Audit No:</b>	M05638	<b>Longitude:</b>	-79.6689263219573

Map Key	Number of Records	Direction/ Distance (m)	Elev/Diff (m)	Site	DB
<b>Order No:</b>	20160603121			<b>Nearest Intersection:</b>	
<b>Status:</b>	C			<b>Municipality:</b>	Mississauga
<b>Report Type:</b>	Standard Report			<b>Client Prov/State:</b>	ON
<b>Report Date:</b>	10-JUN-16			<b>Search Radius (km):</b>	.25
<b>Date Received:</b>	03-JUN-16			<b>X:</b>	-79.680058
<b>Previous Site Name:</b>				<b>Y:</b>	43.674584
<b>Lot/Building Size:</b>	0.6 hectares				
<b>Additional Info Ordered:</b>					

<a href="#">221</a>	1 of 4	W/99.1	202.8 / 23.02	<b>PEEL BOARD OF EDUCATION W.J. FENTON S.S. 7885 KENNEDY ROAD SOUTH, RR# 10 BRAMPTON ON L6V 3N2</b>	<b>GEN</b>
<b>Generator No:</b>	ON0359805			<b>Status:</b>	
<b>SIC Code:</b>	8511			<b>Co Admin:</b>	
<b>SIC Description:</b>	ELEMT./SECON. EDUC.			<b>Choice of Contact:</b>	
<b>Approval Years:</b>	86,87,88,89			<b>Phone No Admin:</b>	
<b>PO Box No:</b>				<b>Contam. Facility:</b>	
<b>Country:</b>				<b>MHSW Facility:</b>	

**Detail(s)**

<b>Waste Class:</b>	148
<b>Waste Class Desc:</b>	INORGANIC LABORATORY CHEMICALS
<b>Waste Class:</b>	213
<b>Waste Class Desc:</b>	PETROLEUM DISTILLATES
<b>Waste Class:</b>	251
<b>Waste Class Desc:</b>	OIL SKIMMINGS & SLUDGES
<b>Waste Class:</b>	252
<b>Waste Class Desc:</b>	WASTE OILS & LUBRICANTS
<b>Waste Class:</b>	263
<b>Waste Class Desc:</b>	ORGANIC LABORATORY CHEMICALS

<a href="#">221</a>	2 of 4	W/99.1	202.8 / 23.02	<b>PEEL BOARD OF EDUCATION W.J. FENTON SECONDARY SCHOOL 7885 KENNEDY ROAD SOUTH, RR# 10 BRAMPTON ON L6V 3N2</b>	<b>GEN</b>
<b>Generator No:</b>	ON0359805			<b>Status:</b>	
<b>SIC Code:</b>	8511			<b>Co Admin:</b>	
<b>SIC Description:</b>	ELEMT./SECON. EDUC.			<b>Choice of Contact:</b>	
<b>Approval Years:</b>	90			<b>Phone No Admin:</b>	
<b>PO Box No:</b>				<b>Contam. Facility:</b>	
<b>Country:</b>				<b>MHSW Facility:</b>	

**Detail(s)**

<b>Waste Class:</b>	242
<b>Waste Class Desc:</b>	HALOGENATED PESTICIDES
<b>Waste Class:</b>	251
<b>Waste Class Desc:</b>	OIL SKIMMINGS & SLUDGES
<b>Waste Class:</b>	252
<b>Waste Class Desc:</b>	WASTE OILS & LUBRICANTS
<b>Waste Class:</b>	263



Map Key	Number of Records	Direction/ Distance (m)	Elev/Diff (m)	Site	DB
<b>Waste Class Desc:</b>		ORGANIC LABORATORY CHEMICALS			
<b>Waste Class:</b>		148			
<b>Waste Class Desc:</b>		INORGANIC LABORATORY CHEMICALS			
<b>Waste Class:</b>		213			
<b>Waste Class Desc:</b>		PETROLEUM DISTILLATES			

<a href="#">221</a>	3 of 4	W/99.1	202.8 / 23.02	PEEL (SEE & USE ON0359810) 30-594 W.J. FENTON SECONDARY SCHOOL 7885 KENNEDY ROAD SOUTH, RR# 10 BRAMPTON ON L6V 3N2	GEN
<b>Generator No:</b>	ON0359805			<b>Status:</b>	
<b>SIC Code:</b>	8511			<b>Co Admin:</b>	
<b>SIC Description:</b>	ELEMT./SECON. EDUC.			<b>Choice of Contact:</b>	
<b>Approval Years:</b>	92,93,94,95,96,97			<b>Phone No Admin:</b>	
<b>PO Box No:</b>				<b>Contam. Facility:</b>	
<b>Country:</b>				<b>MHSW Facility:</b>	

**Detail(s)**

<b>Waste Class:</b>	251
<b>Waste Class Desc:</b>	OIL SKIMMINGS & SLUDGES
<b>Waste Class:</b>	148
<b>Waste Class Desc:</b>	INORGANIC LABORATORY CHEMICALS
<b>Waste Class:</b>	213
<b>Waste Class Desc:</b>	PETROLEUM DISTILLATES
<b>Waste Class:</b>	242
<b>Waste Class Desc:</b>	HALOGENATED PESTICIDES
<b>Waste Class:</b>	252
<b>Waste Class Desc:</b>	WASTE OILS & LUBRICANTS
<b>Waste Class:</b>	263
<b>Waste Class Desc:</b>	ORGANIC LABORATORY CHEMICALS

<a href="#">221</a>	4 of 4	W/99.1	202.8 / 23.02	PEEL (SEE & USE ON0359810) W.J. FENTON SECONDARY SCHOOL 7885 KENNEDY ROAD SOUTH, RR# 10 BRAMPTON ON L6V 3N2	GEN
<b>Generator No:</b>	ON0359805			<b>Status:</b>	
<b>SIC Code:</b>	8511			<b>Co Admin:</b>	
<b>SIC Description:</b>	ELEMT./SECON. EDUC.			<b>Choice of Contact:</b>	
<b>Approval Years:</b>	98			<b>Phone No Admin:</b>	
<b>PO Box No:</b>				<b>Contam. Facility:</b>	
<b>Country:</b>				<b>MHSW Facility:</b>	

**Detail(s)**

<b>Waste Class:</b>	213
<b>Waste Class Desc:</b>	PETROLEUM DISTILLATES
<b>Waste Class:</b>	242
<b>Waste Class Desc:</b>	HALOGENATED PESTICIDES
<b>Waste Class:</b>	251
<b>Waste Class Desc:</b>	OIL SKIMMINGS & SLUDGES

Map Key	Number of Records	Direction/ Distance (m)	Elev/Diff (m)	Site	DB
<b>Waste Class:</b>		252			
<b>Waste Class Desc:</b>		WASTE OILS & LUBRICANTS			
<b>Waste Class:</b>		263			
<b>Waste Class Desc:</b>		ORGANIC LABORATORY CHEMICALS			
<b>Waste Class:</b>		148			
<b>Waste Class Desc:</b>		INORGANIC LABORATORY CHEMICALS			

<a href="#">222</a>	1 of 27	<b>ENE/102.0</b>	<b>179.8 / 0.02</b>	<b>PETRO CANADA WHOLESALE MARKETING ATT: LYDIA CHIPPER- PETROPASS ** 7300 DIXIE RD MISSISSAUGA ON L5S 1E1</b>	<b>FSTH</b>
<b>License Issue Date:</b>		5/14/2007			
<b>Tank Status:</b>		Licensed			
<b>Tank Status As Of:</b>		August 2007			
<b>Operation Type:</b>		Retail Fuel Outlet			
<b>Facility Type:</b>		Gasoline Station - Card/Keylock			
<b>--Details--</b>					
<b>Status:</b>		Active			
<b>Year of Installation:</b>		2006			
<b>Corrosion Protection:</b>					
<b>Capacity:</b>		50000			
<b>Tank Fuel Type:</b>		Liquid Fuel Double Wall UST - Diesel			
<b>Status:</b>		Active			
<b>Year of Installation:</b>		2006			
<b>Corrosion Protection:</b>					
<b>Capacity:</b>		25000			
<b>Tank Fuel Type:</b>		Liquid Fuel Double Wall UST - Gasoline			
<b>Status:</b>		Active			
<b>Year of Installation:</b>		2006			
<b>Corrosion Protection:</b>					
<b>Capacity:</b>		25000			
<b>Tank Fuel Type:</b>		Liquid Fuel Double Wall UST - Diesel			
<b>Status:</b>		Active			
<b>Year of Installation:</b>		2006			
<b>Corrosion Protection:</b>					
<b>Capacity:</b>		50000			
<b>Tank Fuel Type:</b>		Liquid Fuel Double Wall UST - Diesel			
<b>Status:</b>		Active			
<b>Year of Installation:</b>		2006			
<b>Corrosion Protection:</b>					
<b>Capacity:</b>		50000			
<b>Tank Fuel Type:</b>		Liquid Fuel Double Wall UST - Diesel			

<a href="#">222</a>	2 of 27	<b>ENE/102.0</b>	<b>179.8 / 0.02</b>	<b>PETRO CANADA WHOLESALE OPERATIONS PETRO PASS ** 7300 DIXIE RD MISSISSAUGA ON L5S 1E1</b>	<b>FSTH</b>
<b>License Issue Date:</b>		5/14/2007 10:36:00 AM			
<b>Tank Status:</b>		Licensed			
<b>Tank Status As Of:</b>		December 2008			
<b>Operation Type:</b>		Retail Fuel Outlet			
<b>Facility Type:</b>		Gasoline Station - Card/Keylock			

Map Key	Number of Records	Direction/ Distance (m)	Elev/Diff (m)	Site	DB
---------	-------------------	----------------------------	------------------	------	----

**--Details--**

**Status:** Active  
**Year of Installation:** 2006  
**Corrosion Protection:**  
**Capacity:** 25000  
**Tank Fuel Type:** Liquid Fuel Double Wall UST - Diesel

**Status:** Active  
**Year of Installation:** 2006  
**Corrosion Protection:**  
**Capacity:** 50000  
**Tank Fuel Type:** Liquid Fuel Double Wall UST - Diesel

**Status:** Active  
**Year of Installation:** 2006  
**Corrosion Protection:**  
**Capacity:** 50000  
**Tank Fuel Type:** Liquid Fuel Double Wall UST - Diesel

**Status:** Active  
**Year of Installation:** 2006  
**Corrosion Protection:**  
**Capacity:** 50000  
**Tank Fuel Type:** Liquid Fuel Double Wall UST - Diesel

**Status:** Active  
**Year of Installation:** 2006  
**Corrosion Protection:**  
**Capacity:** 25000  
**Tank Fuel Type:** Liquid Fuel Double Wall UST - Gasoline

<a href="#">222</a>	3 of 27	ENE/102.0	179.8 / 0.02	Petro-Canada Inc. 7300 Dixie Road Mississauga ON	CA
---------------------	---------	-----------	--------------	--------------------------------------------------------	----

**Certificate #:** 5027-6M8PE3  
**Application Year:** 2006  
**Issue Date:** 2/24/2006  
**Approval Type:** Municipal and Private Sewage Works  
**Status:** Approved  
**Application Type:**  
**Client Name:**  
**Client Address:**  
**Client City:**  
**Client Postal Code:**  
**Project Description:**  
**Contaminants:**  
**Emission Control:**

<a href="#">222</a>	4 of 27	ENE/102.0	179.8 / 0.02	PETRO-CANADA 7300 DIXIE RD MISSISSAUGA ON L5S 1E1	GEN
---------------------	---------	-----------	--------------	---------------------------------------------------------	-----

**Generator No:** ON6309111  
**SIC Code:** 412110  
**SIC Description:** Petroleum Product Wholesaler-Distributors  
**Approval Years:** 2010  
**PO Box No:**  
**Country:**

**Status:**  
**Co Admin:**  
**Choice of Contact:**  
**Phone No Admin:**  
**Contam. Facility:**  
**MHSW Facility:**

**Detail(s)**

Map Key	Number of Records	Direction/ Distance (m)	Elev/Diff (m)	Site	DB
<b>Waste Class:</b>		221			
<b>Waste Class Desc:</b>		LIGHT FUELS			

<a href="#">222</a>	5 of 27	ENE/102.0	179.8 / 0.02	PETRO-CANADA 7300 DIXIE RD MISSISSAUGA ON L5S 1E1	GEN
<b>Generator No:</b>	ON6309111			<b>Status:</b>	
<b>SIC Code:</b>	412110			<b>Co Admin:</b>	
<b>SIC Description:</b>	Petroleum Product Wholesaler-Distributors			<b>Choice of Contact:</b>	
<b>Approval Years:</b>	2011			<b>Phone No Admin:</b>	
<b>PO Box No:</b>				<b>Contam. Facility:</b>	
<b>Country:</b>				<b>MHSW Facility:</b>	

Detail(s)

**Waste Class:** 221  
**Waste Class Desc:** LIGHT FUELS

<a href="#">222</a>	6 of 27	ENE/102.0	179.8 / 0.02	SUNCOR ENERGY PRODUCTS PARTNERSHIP 7300 DIXIE RD MISSISSAUGA L5S 1E1 ON CA ON	FST
<b>Instance No:</b>	43761292			<b>Manufacturer:</b>	
<b>Status:</b>				<b>Serial No:</b>	
<b>Cont Name:</b>				<b>Ulc Standard:</b>	
<b>Instance Type:</b>	FS Liquid Fuel Tank			<b>Quantity:</b>	
<b>Item:</b>				<b>Unit of Measure:</b>	
<b>Item Description:</b>	FS Liquid Fuel Tank			<b>Fuel Type:</b>	Diesel
<b>Tank Type:</b>	Double Wall UST			<b>Fuel Type2:</b>	NULL
<b>Install Date:</b>	5/21/2009			<b>Fuel Type3:</b>	NULL
<b>Install Year:</b>	2006			<b>Piping Steel:</b>	
<b>Years in Service:</b>				<b>Piping Galvanized:</b>	
<b>Model:</b>	NULL			<b>Tanks Single Wall St:</b>	
<b>Description:</b>				<b>Piping Underground:</b>	
<b>Capacity:</b>	50000			<b>No Underground:</b>	
<b>Tank Material:</b>	Fiberglass (FRP)			<b>Panam Related:</b>	
<b>Corrosion Protect:</b>	Fiberglass			<b>Panam Venue:</b>	
<b>Overfill Protect:</b>					
<b>Facility Type:</b>	FS Liquid Fuel Tank				
<b>Parent Facility Type:</b>	FS Gasoline Station - Card/Keylock				
<b>Facility Location:</b>					
<b>Device Installed Location:</b>	7300 DIXIE RD MISSISSAUGA L5S 1E1 ON CA				

Liquid Fuel Tank Details

**Overfill Protection:**  
**Owner Account Name:** SUNCOR ENERGY PRODUCTS PARTNERSHIP  
**Item:** FS LIQUID FUEL TANK

<a href="#">222</a>	7 of 27	ENE/102.0	179.8 / 0.02	SUNCOR ENERGY PRODUCTS PARTNERSHIP 7300 DIXIE RD MISSISSAUGA L5S 1E1 ON CA ON	FST
<b>Instance No:</b>	43761295			<b>Manufacturer:</b>	
<b>Status:</b>				<b>Serial No:</b>	
<b>Cont Name:</b>				<b>Ulc Standard:</b>	
<b>Instance Type:</b>	FS Liquid Fuel Tank			<b>Quantity:</b>	
<b>Item:</b>				<b>Unit of Measure:</b>	
<b>Item Description:</b>	FS Liquid Fuel Tank			<b>Fuel Type:</b>	Gasoline
<b>Tank Type:</b>	Double Wall UST			<b>Fuel Type2:</b>	NULL

Map Key	Number of Records	Direction/ Distance (m)	Elev/Diff (m)	Site	DB
<b>Install Date:</b>	5/21/2009			<b>Fuel Type3:</b>	NULL
<b>Install Year:</b>	2006			<b>Piping Steel:</b>	
<b>Years in Service:</b>				<b>Piping Galvanized:</b>	
<b>Model:</b>	NULL			<b>Tanks Single Wall St:</b>	
<b>Description:</b>				<b>Piping Underground:</b>	
<b>Capacity:</b>	25000			<b>No Underground:</b>	
<b>Tank Material:</b>	Fiberglass (FRP)			<b>Panam Related:</b>	
<b>Corrosion Protect:</b>	Fiberglass			<b>Panam Venue:</b>	
<b>Overfill Protect:</b>					
<b>Facility Type:</b>		FS Liquid Fuel Tank			
<b>Parent Facility Type:</b>		FS Gasoline Station - Card/Keylock			
<b>Facility Location:</b>					
<b>Device Installed Location:</b>		7300 DIXIE RD MISSISSAUGA L5S 1E1 ON CA			

**Liquid Fuel Tank Details**

**Overfill Protection:**  
**Owner Account Name:** SUNCOR ENERGY PRODUCTS PARTNERSHIP  
**Item:** FS LIQUID FUEL TANK

[222](#)    8 of 27    **ENE/102.0**    **179.8 / 0.02**    **SUNCOR ENERGY PRODUCTS PARTNERSHIP  
7300 DIXIE RD MISSISSAUGA L5S 1E1 ON CA  
ON**    **FST**

<b>Instance No:</b>	43761294			<b>Manufacturer:</b>	
<b>Status:</b>				<b>Serial No:</b>	
<b>Cont Name:</b>				<b>Ulc Standard:</b>	
<b>Instance Type:</b>	FS Liquid Fuel Tank			<b>Quantity:</b>	
<b>Item:</b>				<b>Unit of Measure:</b>	
<b>Item Description:</b>	FS Liquid Fuel Tank			<b>Fuel Type:</b>	Diesel
<b>Tank Type:</b>	Double Wall UST			<b>Fuel Type2:</b>	NULL
<b>Install Date:</b>	5/21/2009			<b>Fuel Type3:</b>	NULL
<b>Install Year:</b>	2006			<b>Piping Steel:</b>	
<b>Years in Service:</b>				<b>Piping Galvanized:</b>	
<b>Model:</b>	NULL			<b>Tanks Single Wall St:</b>	
<b>Description:</b>				<b>Piping Underground:</b>	
<b>Capacity:</b>	50000			<b>No Underground:</b>	
<b>Tank Material:</b>	Fiberglass (FRP)			<b>Panam Related:</b>	
<b>Corrosion Protect:</b>	Fiberglass			<b>Panam Venue:</b>	
<b>Overfill Protect:</b>					
<b>Facility Type:</b>		FS Liquid Fuel Tank			
<b>Parent Facility Type:</b>		FS Gasoline Station - Card/Keylock			
<b>Facility Location:</b>					
<b>Device Installed Location:</b>		7300 DIXIE RD MISSISSAUGA L5S 1E1 ON CA			

**Liquid Fuel Tank Details**

**Overfill Protection:**  
**Owner Account Name:** SUNCOR ENERGY PRODUCTS PARTNERSHIP  
**Item:** FS LIQUID FUEL TANK

[222](#)    9 of 27    **ENE/102.0**    **179.8 / 0.02**    **SUNCOR ENERGY PRODUCTS PARTNERSHIP  
7300 DIXIE RD MISSISSAUGA L5S 1E1 ON CA  
ON**    **FST**

<b>Instance No:</b>	43761291			<b>Manufacturer:</b>	
<b>Status:</b>				<b>Serial No:</b>	
<b>Cont Name:</b>				<b>Ulc Standard:</b>	
<b>Instance Type:</b>	FS Liquid Fuel Tank			<b>Quantity:</b>	
<b>Item:</b>				<b>Unit of Measure:</b>	
<b>Item Description:</b>	FS Liquid Fuel Tank			<b>Fuel Type:</b>	Diesel
<b>Tank Type:</b>	Double Wall UST			<b>Fuel Type2:</b>	NULL
<b>Install Date:</b>	5/21/2009			<b>Fuel Type3:</b>	NULL

Map Key	Number of Records	Direction/ Distance (m)	Elev/Diff (m)	Site	DB
<b>Install Year:</b>	2006			<b>Piping Steel:</b>	
<b>Years in Service:</b>				<b>Piping Galvanized:</b>	
<b>Model:</b>	NULL			<b>Tanks Single Wall St:</b>	
<b>Description:</b>				<b>Piping Underground:</b>	
<b>Capacity:</b>	25000			<b>No Underground:</b>	
<b>Tank Material:</b>	Fiberglass (FRP)			<b>Panam Related:</b>	
<b>Corrosion Protect:</b>	Fiberglass			<b>Panam Venue:</b>	
<b>Overfill Protect:</b>					
<b>Facility Type:</b>	FS Liquid Fuel Tank				
<b>Parent Facility Type:</b>	FS Gasoline Station - Card/Keylock				
<b>Facility Location:</b>					
<b>Device Installed Location:</b>	7300 DIXIE RD MISSISSAUGA L5S 1E1 ON CA				
<b><u>Liquid Fuel Tank Details</u></b>					
<b>Overfill Protection:</b>					
<b>Owner Account Name:</b>	SUNCOR ENERGY PRODUCTS PARTNERSHIP				
<b>Item:</b>	FS LIQUID FUEL TANK				

<a href="#">222</a>	10 of 27	ENE/102.0	179.8 / 0.02	SUNCOR ENERGY PRODUCTS PARTNERSHIP 7300 DIXIE RD MISSISSAUGA L5S 1E1 ON CA ON	FST
<b>Instance No:</b>	43761293			<b>Manufacturer:</b>	
<b>Status:</b>				<b>Serial No:</b>	
<b>Cont Name:</b>				<b>Ulc Standard:</b>	
<b>Instance Type:</b>	FS Liquid Fuel Tank			<b>Quantity:</b>	
<b>Item:</b>				<b>Unit of Measure:</b>	
<b>Item Description:</b>	FS Liquid Fuel Tank			<b>Fuel Type:</b>	Diesel
<b>Tank Type:</b>	Double Wall UST			<b>Fuel Type2:</b>	NULL
<b>Install Date:</b>	5/21/2009			<b>Fuel Type3:</b>	NULL
<b>Install Year:</b>	2006			<b>Piping Steel:</b>	
<b>Years in Service:</b>				<b>Piping Galvanized:</b>	
<b>Model:</b>	NULL			<b>Tanks Single Wall St:</b>	
<b>Description:</b>				<b>Piping Underground:</b>	
<b>Capacity:</b>	50000			<b>No Underground:</b>	
<b>Tank Material:</b>	Fiberglass (FRP)			<b>Panam Related:</b>	
<b>Corrosion Protect:</b>	Fiberglass			<b>Panam Venue:</b>	
<b>Overfill Protect:</b>					
<b>Facility Type:</b>	FS Liquid Fuel Tank				
<b>Parent Facility Type:</b>	FS Gasoline Station - Card/Keylock				
<b>Facility Location:</b>					
<b>Device Installed Location:</b>	7300 DIXIE RD MISSISSAUGA L5S 1E1 ON CA				
<b><u>Liquid Fuel Tank Details</u></b>					
<b>Overfill Protection:</b>					
<b>Owner Account Name:</b>	SUNCOR ENERGY PRODUCTS PARTNERSHIP				
<b>Item:</b>	FS LIQUID FUEL TANK				

<a href="#">222</a>	11 of 27	ENE/102.0	179.8 / 0.02	PETRO-CANADA 7300 DIXIE RD MISSISSAUGA ON L5S 1E1	GEN
<b>Generator No:</b>	ON6309111			<b>Status:</b>	
<b>SIC Code:</b>	412110			<b>Co Admin:</b>	
<b>SIC Description:</b>	Petroleum Product Wholesaler-Distributors			<b>Choice of Contact:</b>	
<b>Approval Years:</b>	2012			<b>Phone No Admin:</b>	
<b>PO Box No:</b>				<b>Contam. Facility:</b>	
<b>Country:</b>				<b>MHSW Facility:</b>	

**Detail(s)**

Map Key	Number of Records	Direction/ Distance (m)	Elev/Diff (m)	Site	DB
<b>Waste Class:</b>		221			
<b>Waste Class Desc:</b>		LIGHT FUELS			
<a href="#">222</a>	12 of 27	ENE/102.0	179.8 / 0.02	PETRO-CANADA 7300 DIXIE RD MISSISSAUGA ON	GEN
<b>Generator No:</b>	ON6309111			<b>Status:</b>	
<b>SIC Code:</b>	412110			<b>Co Admin:</b>	
<b>SIC Description:</b>	PETROLEUM PRODUCT WHOLESALER-DISTRIBUTORS			<b>Choice of Contact:</b>	
<b>Approval Years:</b>	2013			<b>Phone No Admin:</b>	
<b>PO Box No:</b>				<b>Contam. Facility:</b>	
<b>Country:</b>				<b>MHSW Facility:</b>	
<b>Detail(s)</b>					
<b>Waste Class:</b>		221			
<b>Waste Class Desc:</b>		LIGHT FUELS			
<a href="#">222</a>	13 of 27	ENE/102.0	179.8 / 0.02	7300 DIXIE ROAD, MISSISSAUGA ON	INC
<b>Incident No:</b>	1694352			<b>Any Health Impact:</b>	No
<b>Incident ID:</b>				<b>Any Enviro Impact:</b>	No
<b>Instance No:</b>				<b>Service Interrupted:</b>	No
<b>Status Code:</b>				<b>Was Prop Damaged:</b>	No
<b>Attribute Category:</b>	FS-Perform L1 Incident Insp			<b>Reside App. Type:</b>	
<b>Context:</b>				<b>Commer App. Type:</b>	
<b>Date of Occurrence:</b>	2015/08/03 00:00:00			<b>Indus App. Type:</b>	
<b>Time of Occurrence:</b>	20:58:00			<b>Institut App. Type:</b>	
<b>Incident Created On:</b>				<b>Venting Type:</b>	
<b>Instance Creation Dt:</b>				<b>Vent Conn Mater:</b>	
<b>Instance Install Dt:</b>				<b>Vent Chimney Mater:</b>	
<b>Occur Insp Start Date:</b>	2015/08/04 00:00:00			<b>Pipeline Type:</b>	
<b>Approx Quant Rel:</b>				<b>Pipeline Involved:</b>	
<b>Tank Capacity:</b>				<b>Pipe Material:</b>	
<b>Fuels Occur Type:</b>	Leak			<b>Depth Ground Cover:</b>	
<b>Fuel Type Involved:</b>	Diesel			<b>Regulator Location:</b>	
<b>Enforcement Policy:</b>	NULL			<b>Regulator Type:</b>	
<b>Prc Escalation Req:</b>	NULL			<b>Operation Pressure:</b>	
<b>Tank Material Type:</b>				<b>Liquid Prop Make:</b>	
<b>Tank Storage Type:</b>				<b>Liquid Prop Model:</b>	
<b>Tank Location Type:</b>				<b>Liquid Prop Serial No:</b>	
<b>Pump Flow Rate Cap:</b>				<b>Liquid Prop Notes:</b>	
<b>Task No:</b>	5812864			<b>Equipment Type:</b>	
<b>Notes:</b>				<b>Equipment Model:</b>	
<b>Drainage System:</b>				<b>Serial No:</b>	
<b>Sub Surface Contam.:</b>				<b>Cylinder Capacity:</b>	
<b>Aff Prop Use Water:</b>				<b>Cylinder Cap Units:</b>	
<b>Contam. Migrated:</b>				<b>Cylinder Mat Type:</b>	
<b>Contact Natural Env:</b>				<b>Near Body of Water:</b>	
<b>Incident Location:</b>	7300 DIXIE ROAD, MISSISSAUGA - LEAK				
<b>Occurrence Narrative:</b>	Minor fuel leak at pump 2 approx 2 litres				
<b>Operation Type Involved:</b>	Retail Fuel Station (FS, SS, Multifunctional)				
<b>Item:</b>					
<b>Item Description:</b>					
<b>Device Installed Location:</b>					
<a href="#">222</a>	14 of 27	ENE/102.0	179.8 / 0.02	Petro-Canada	ECA

Map Key	Number of Records	Direction/ Distance (m)	Elev/Diff (m)	Site	DB
				<b>7300 Dixie Rd Mississauga ON L6L 6N5</b>	
<b>Approval No:</b>	2470-6QQJPK			<b>MOE District:</b>	Halton-Peel
<b>Approval Date:</b>	2006-09-16			<b>City:</b>	
<b>Status:</b>	Revoked and/or Replaced			<b>Longitude:</b>	-79.68422
<b>Record Type:</b>	ECA			<b>Latitude:</b>	43.680225
<b>Link Source:</b>	IDS			<b>Geometry X:</b>	
<b>SWP Area Name:</b>	Toronto			<b>Geometry Y:</b>	
<b>Approval Type:</b>	ECA-INDUSTRIAL SEWAGE WORKS				
<b>Project Type:</b>	INDUSTRIAL SEWAGE WORKS				
<b>Business Name:</b>	Petro-Canada				
<b>Address:</b>	7300 Dixie Rd				
<b>Full Address:</b>					
<b>Full PDF Link:</b>	<a href="https://www.accessenvironment.ene.gov.on.ca/instruments/0624-6PLNGL-14.pdf">https://www.accessenvironment.ene.gov.on.ca/instruments/0624-6PLNGL-14.pdf</a>				
<b>PDF Site Location:</b>					
<a href="#">222</a>	15 of 27	<b>ENE/102.0</b>	<b>179.8 / 0.02</b>	<b>Petro-Canada Inc. 7300 Dixie Road Mississauga ON L6L 6N5</b>	<b>ECA</b>
<b>Approval No:</b>	4622-6M8PNM			<b>MOE District:</b>	Halton-Peel
<b>Approval Date:</b>	2006-02-24			<b>City:</b>	
<b>Status:</b>	Approved			<b>Longitude:</b>	-79.68422
<b>Record Type:</b>	ECA			<b>Latitude:</b>	43.680225
<b>Link Source:</b>	IDS			<b>Geometry X:</b>	
<b>SWP Area Name:</b>	Toronto			<b>Geometry Y:</b>	
<b>Approval Type:</b>	ECA-Municipal Drinking Water Systems				
<b>Project Type:</b>	Municipal Drinking Water Systems				
<b>Business Name:</b>	Petro-Canada Inc.				
<b>Address:</b>	7300 Dixie Road				
<b>Full Address:</b>					
<b>Full PDF Link:</b>					
<b>PDF Site Location:</b>					
<a href="#">222</a>	16 of 27	<b>ENE/102.0</b>	<b>179.8 / 0.02</b>	<b>Petro-Canada Inc. 7300 Dixie Road Mississauga ON L6L 6N5</b>	<b>ECA</b>
<b>Approval No:</b>	5027-6M8PE3			<b>MOE District:</b>	Halton-Peel
<b>Approval Date:</b>	2006-02-24			<b>City:</b>	
<b>Status:</b>	Approved			<b>Longitude:</b>	-79.68422
<b>Record Type:</b>	ECA			<b>Latitude:</b>	43.680225
<b>Link Source:</b>	IDS			<b>Geometry X:</b>	
<b>SWP Area Name:</b>	Toronto			<b>Geometry Y:</b>	
<b>Approval Type:</b>	ECA-MUNICIPAL AND PRIVATE SEWAGE WORKS				
<b>Project Type:</b>	MUNICIPAL AND PRIVATE SEWAGE WORKS				
<b>Business Name:</b>	Petro-Canada Inc.				
<b>Address:</b>	7300 Dixie Road				
<b>Full Address:</b>					
<b>Full PDF Link:</b>	<a href="https://www.accessenvironment.ene.gov.on.ca/instruments/8873-6LZLLP-14.pdf">https://www.accessenvironment.ene.gov.on.ca/instruments/8873-6LZLLP-14.pdf</a>				
<b>PDF Site Location:</b>					
<a href="#">222</a>	17 of 27	<b>ENE/102.0</b>	<b>179.8 / 0.02</b>	<b>PETRO-CANADA 7300 DIXIE RD MISSISSAUGA ON L5S 1E1</b>	<b>GEN</b>
<b>Generator No:</b>	ON6309111			<b>Status:</b>	
<b>SIC Code:</b>	412110			<b>Co Admin:</b>	JOHN AUSTERNERRY
<b>SIC Description:</b>	PETROLEUM PRODUCT WHOLESALER- DISTRIBUTORS			<b>Choice of Contact:</b>	CO_OFFICIAL



Map Key	Number of Records	Direction/ Distance (m)	Elev/Diff (m)	Site	DB
Approval Years: PO Box No: Country:	2015  Canada			Phone No Admin: 905 469 3674 Ext. Contam. Facility: No MHSW Facility: No	
<u>Detail(s)</u>					
Waste Class: Waste Class Desc:	221 LIGHT FUELS				
<a href="#">222</a>	18 of 27	ENE/102.0	179.8 / 0.02	PETRO-CANADA 7300 DIXIE RD MISSISSAUGA ON L5S 1E1	GEN
Generator No: SIC Code: SIC Description:	ON6309111 412110 PETROLEUM PRODUCT WHOLESALER-DISTRIBUTORS			Status: Co Admin: JOHN AUSTERNERRY Choice of Contact: CO_OFFICIAL	
Approval Years: PO Box No: Country:	2016  Canada			Phone No Admin: 905 469 3674 Ext. Contam. Facility: No MHSW Facility: No	
<u>Detail(s)</u>					
Waste Class: Waste Class Desc:	221 LIGHT FUELS				
<a href="#">222</a>	19 of 27	ENE/102.0	179.8 / 0.02	PETRO-CANADA 7300 DIXIE RD MISSISSAUGA ON L5S 1E1	GEN
Generator No: SIC Code: SIC Description:	ON6309111 412110 PETROLEUM PRODUCT WHOLESALER-DISTRIBUTORS			Status: Co Admin: JOHN AUSTERNERRY Choice of Contact: CO_OFFICIAL	
Approval Years: PO Box No: Country:	2014  Canada			Phone No Admin: 905 469 3674 Ext. Contam. Facility: No MHSW Facility: No	
<u>Detail(s)</u>					
Waste Class: Waste Class Desc:	221 LIGHT FUELS				
<a href="#">222</a>	20 of 27	ENE/102.0	179.8 / 0.02	PETRO-CANADA 7300 DIXIE RD MISSISSAUGA ON L5S 1E1	GEN
Generator No: SIC Code: SIC Description:	ON6309111  			Status: Registered Co Admin:	
Approval Years: PO Box No: Country:	As of Dec 2018  Canada			Choice of Contact: Phone No Admin: Contam. Facility: MHSW Facility:	
<u>Detail(s)</u>					
Waste Class: Waste Class Desc:	221 I Light fuels				

Map Key	Number of Records	Direction/ Distance (m)	Elev/Diff (m)	Site	DB
<a href="#">222</a>	21 of 27	ENE/102.0	179.8 / 0.02	Armen Trucking Ltd. 7300 Dixie Rd Mississauga ON NA	SPL
<b>Ref No:</b>	7361-APKK3E			<b>Discharger Report:</b>	
<b>Site No:</b>	4976-6LZLJ2			<b>Material Group:</b>	
<b>Incident Dt:</b>	7/23/2017			<b>Health/Env Conseq:</b>	2 - Minor Environment
<b>Year:</b>				<b>Client Type:</b>	Corporation
<b>Incident Cause:</b>				<b>Sector Type:</b>	Other
<b>Incident Event:</b>	Leak/Break			<b>Agency Involved:</b>	
<b>Contaminant Code:</b>	99			<b>Nearest Watercourse:</b>	
<b>Contaminant Name:</b>	WATER			<b>Site Address:</b>	7300 Dixie Rd
<b>Contaminant Limit 1:</b>				<b>Site District Office:</b>	Halton-Peel
<b>Contam Limit Freq 1:</b>	n/a			<b>Site Postal Code:</b>	NA
<b>Contaminant UN No 1:</b>	n/a			<b>Site Region:</b>	Central
<b>Environment Impact:</b>				<b>Site Municipality:</b>	Mississauga
<b>Nature of Impact:</b>				<b>Site Lot:</b>	
<b>Receiving Medium:</b>				<b>Site Conc:</b>	NA
<b>Receiving Env:</b>	Land			<b>Northing:</b>	NA
<b>MOE Response:</b>	Yes			<b>Easting:</b>	NA
<b>Dt MOE Arvl on Scn:</b>	7/24/2017			<b>Site Geo Ref Accu:</b>	NA
<b>MOE Reported Dt:</b>	7/24/2017			<b>Site Map Datum:</b>	NA
<b>Dt Document Closed:</b>				<b>SAC Action Class:</b>	Land Spills
<b>Incident Reason:</b>	Equipment Failure			<b>Source Type:</b>	Truck - Transport/Hauling
<b>Site Name:</b>	Petro-Canada Petro Pass				
<b>Site County/District:</b>	Regional Municipality of Peel				
<b>Site Geo Ref Meth:</b>	NA				
<b>Incident Summary:</b>	Petro-Canada Truck Stop: TT leaking blood, rotting meat, no driver				
<b>Contaminant Qty:</b>	0 other - see incident description				

<a href="#">222</a>	22 of 27	ENE/102.0	179.8 / 0.02	PETRO-CANADA 7300 DIXIE RD MISSISSAUGA ON L5S 1E1	GEN
<b>Generator No:</b>	ON6309111			<b>Status:</b>	Registered
<b>SIC Code:</b>				<b>Co Admin:</b>	
<b>SIC Description:</b>				<b>Choice of Contact:</b>	
<b>Approval Years:</b>	As of Jul 2020			<b>Phone No Admin:</b>	
<b>PO Box No:</b>				<b>Contam. Facility:</b>	
<b>Country:</b>	Canada			<b>MHSW Facility:</b>	
<b>Detail(s)</b>					
<b>Waste Class:</b>	221 I				
<b>Waste Class Desc:</b>	Light fuels				
<b>Waste Class:</b>	251 L				
<b>Waste Class Desc:</b>	Waste oils/sludges (petroleum based)				
<b>Waste Class:</b>	221 L				
<b>Waste Class Desc:</b>	Light fuels				

<a href="#">222</a>	23 of 27	ENE/102.0	179.8 / 0.02	SUNCOR ENERGY PRODUCTS PARTNERSHIP 7300 DIXIE RD,,MISSISSAUGA,ON,L5S 1E1,CA ON	INC
<b>Incident No:</b>	2475358			<b>Any Health Impact:</b>	
<b>Incident ID:</b>				<b>Any Enviro Impact:</b>	
<b>Instance No:</b>				<b>Service Interrupted:</b>	
<b>Status Code:</b>				<b>Was Prop Damaged:</b>	
<b>Attribute Category:</b>	FS-Incident			<b>Reside App. Type:</b>	
<b>Context:</b>				<b>Commer App. Type:</b>	
<b>Date of Occurrence:</b>	1/7/2019			<b>Indus App. Type:</b>	

Map Key	Number of Records	Direction/ Distance (m)	Elev/Diff (m)	Site	DB
<b>Time of Occurrence:</b> <b>Incident Created On:</b> <b>Instance Creation Dt:</b> <b>Instance Install Dt:</b> <b>Occur Insp Start Date:</b> <b>Approx Quant Rel:</b> <b>Tank Capacity:</b> <b>Fuels Occur Type:</b> <b>Fuel Type Involved:</b> <b>Enforcement Policy:</b> <b>Prc Escalation Req:</b> <b>Tank Material Type:</b> <b>Tank Storage Type:</b> <b>Tank Location Type:</b> <b>Pump Flow Rate Cap:</b> <b>Task No:</b> <b>Notes:</b> <b>Drainage System:</b> <b>Sub Surface Contam.:</b> <b>Aff Prop Use Water:</b> <b>Contam. Migrated:</b> <b>Contact Natural Env:</b> <b>Incident Location:</b> <b>Occurrence Narrative:</b> <b>Operation Type Involved:</b> <b>Item:</b> <b>Item Description:</b> <b>Device Installed Location:</b>				<b>Institut App. Type:</b> <b>Venting Type:</b> <b>Vent Conn Mater:</b> <b>Vent Chimney Mater:</b> <b>Pipeline Type:</b> <b>Pipeline Involved:</b> <b>Pipe Material:</b> <b>Depth Ground Cover:</b> <b>Regulator Location:</b> <b>Regulator Type:</b> <b>Operation Pressure:</b> <b>Liquid Prop Make:</b> <b>Liquid Prop Model:</b> <b>Liquid Prop Serial No:</b> <b>Liquid Prop Notes:</b> <b>Equipment Type:</b> <b>Equipment Model:</b> <b>Serial No:</b> <b>Cylinder Capacity:</b> <b>Cylinder Cap Units:</b> <b>Cylinder Mat Type:</b> <b>Near Body of Water:</b>	
		7300 DIXIE RD,,MISSISSAUGA,ON,L5S 1E1,CA			
			FS GASOLINE STATION - CARD/KEYLOCK		

<a href="#">222</a>	24 of 27	ENE/102.0	179.8 / 0.02	SUNCOR ENERGY PRODUCTS PARTNERSHIP 7300 DIXIE RD,,MISSISSAUGA,ON,L5S 1E1,CA ON	INC
<b>Incident No:</b> <b>Incident ID:</b> <b>Instance No:</b> <b>Status Code:</b> <b>Attribute Category:</b> <b>Context:</b> <b>Date of Occurrence:</b> <b>Time of Occurrence:</b> <b>Incident Created On:</b> <b>Instance Creation Dt:</b> <b>Instance Install Dt:</b> <b>Occur Insp Start Date:</b> <b>Approx Quant Rel:</b> <b>Tank Capacity:</b> <b>Fuels Occur Type:</b> <b>Fuel Type Involved:</b> <b>Enforcement Policy:</b> <b>Prc Escalation Req:</b> <b>Tank Material Type:</b> <b>Tank Storage Type:</b> <b>Tank Location Type:</b> <b>Pump Flow Rate Cap:</b> <b>Task No:</b> <b>Notes:</b> <b>Drainage System:</b> <b>Sub Surface Contam.:</b> <b>Aff Prop Use Water:</b> <b>Contam. Migrated:</b> <b>Contact Natural Env:</b> <b>Incident Location:</b> <b>Occurrence Narrative:</b>	1694352	FS-Incident	8/4/2015	<b>Any Health Impact:</b> <b>Any Enviro Impact:</b> <b>Service Interrupted:</b> <b>Was Prop Damaged:</b> <b>Reside App. Type:</b> <b>Commer App. Type:</b> <b>Indus App. Type:</b> <b>Institut App. Type:</b> <b>Venting Type:</b> <b>Vent Conn Mater:</b> <b>Vent Chimney Mater:</b> <b>Pipeline Type:</b> <b>Pipeline Involved:</b> <b>Pipe Material:</b> <b>Depth Ground Cover:</b> <b>Regulator Location:</b> <b>Regulator Type:</b> <b>Operation Pressure:</b> <b>Liquid Prop Make:</b> <b>Liquid Prop Model:</b> <b>Liquid Prop Serial No:</b> <b>Liquid Prop Notes:</b> <b>Equipment Type:</b> <b>Equipment Model:</b> <b>Serial No:</b> <b>Cylinder Capacity:</b> <b>Cylinder Cap Units:</b> <b>Cylinder Mat Type:</b> <b>Near Body of Water:</b>	
				7300 DIXIE RD,,MISSISSAUGA,ON,L5S 1E1,CA	

Map Key	Number of Records	Direction/ Distance (m)	Elev/Diff (m)	Site	DB
<b>Operation Type Involved:</b>					
<b>Item:</b>		FS GASOLINE STATION - CARD/KEYLOCK			
<b>Item Description:</b>					
<b>Device Installed Location:</b>					

<a href="#">222</a>	25 of 27	ENE/102.0	179.8 / 0.02	7300 DIXIE RD MISSISSAUGA ON L5S 1E1	DTNK
---------------------	----------	-----------	--------------	-----------------------------------------	------

**Delisted Fuel Storage Tank**

<b>Instance No:</b>	43464732	<b>Creation Date:</b>	
<b>Status:</b>	Active	<b>Overfill Prot Type:</b>	
<b>Instance Type:</b>		<b>Facility Location:</b>	
<b>Fuel Type:</b>		<b>Piping SW Steel:</b>	0
<b>Cont Name:</b>		<b>Piping SW Galvan:</b>	0
<b>Capacity:</b>		<b>Tanks SW Steel:</b>	0
<b>Tank Material:</b>		<b>Piping Underground:</b>	3
<b>Corrosion Prot:</b>		<b>No Underground:</b>	5
<b>Tank Type:</b>		<b>Max Hazard Rank:</b>	
<b>Install Year:</b>		<b>Max Hazard Rank 1:</b>	
<b>Facility Type:</b>		<b>Nxt Period Start Dt:</b>	
<b>Device Installed Loc:</b>		<b>Program Area 1:</b>	
<b>Fuel Type 2:</b>		<b>Program Area 2:</b>	
<b>Fuel Type 3:</b>		<b>Nxt Period Strt Dt 2:</b>	
<b>Item:</b>	FS GASOLINE STATION - CARD/KEYLOCK	<b>Risk Based Periodic:</b>	
<b>Item Description:</b>		<b>Vol of Directives:</b>	
<b>Model:</b>		<b>Years in Service:</b>	
<b>Description:</b>		<b>Created Date:</b>	
<b>Instance Creation Dt:</b>		<b>Federal Device:</b>	
<b>Instance Install Dt:</b>		<b>Periodic Exempt:</b>	
<b>Manufacturer:</b>		<b>Statutory Interval:</b>	
<b>Serial No:</b>		<b>Rcomnd Insp Interval:</b>	
<b>ULC Standard:</b>		<b>Recommended Toler:</b>	
<b>Quantity:</b>		<b>Panam Venue Name:</b>	
<b>Unit of Measure:</b>		<b>External Identifier:</b>	
<b>Parent Fac Type:</b>			
<b>TSSA Base Sched Cycle 1:</b>			
<b>TSSA Base Sched Cycle 2:</b>			
<b>Original Source:</b>	FST		
<b>Record Date:</b>	31-MAY-2021		

<a href="#">222</a>	26 of 27	ENE/102.0	179.8 / 0.02	PETRO-CANADA 7300 DIXIE RD MISSISSAUGA ON L5S 1E1	GEN
---------------------	----------	-----------	--------------	---------------------------------------------------------	-----

<b>Generator No:</b>	ON6309111	<b>Status:</b>	Registered
<b>SIC Code:</b>		<b>Co Admin:</b>	
<b>SIC Description:</b>		<b>Choice of Contact:</b>	
<b>Approval Years:</b>	As of Nov 2021	<b>Phone No Admin:</b>	
<b>PO Box No:</b>		<b>Contam. Facility:</b>	
<b>Country:</b>	Canada	<b>MHSW Facility:</b>	

**Detail(s)**

<b>Waste Class:</b>	251 L
<b>Waste Class Desc:</b>	Waste oils/sludges (petroleum based)
<b>Waste Class:</b>	221 I
<b>Waste Class Desc:</b>	Light fuels
<b>Waste Class:</b>	221 L

Map Key	Number of Records	Direction/ Distance (m)	Elev/Diff (m)	Site	DB
<b>Waste Class Desc:</b>		Light fuels			
<a href="#">222</a>	27 of 27	ENE/102.0	179.8 / 0.02	PETRO-CANADA 7300 DIXIE RD MISSISSAUGA ON L5S 1E1	GEN
<b>Generator No:</b>	ON6309111			<b>Status:</b> Registered	
<b>SIC Code:</b>				<b>Co Admin:</b>	
<b>SIC Description:</b>				<b>Choice of Contact:</b>	
<b>Approval Years:</b>	As of Feb 2022			<b>Phone No Admin:</b>	
<b>PO Box No:</b>				<b>Contam. Facility:</b>	
<b>Country:</b>	Canada			<b>MHSW Facility:</b>	
<b><u>Detail(s)</u></b>					
<b>Waste Class:</b>	221 I				
<b>Waste Class Desc:</b>	Light fuels				
<b>Waste Class:</b>	251 L				
<b>Waste Class Desc:</b>	Waste oils/sludges (petroleum based)				
<b>Waste Class:</b>	221 L				
<b>Waste Class Desc:</b>	Light fuels				
<a href="#">223</a>	1 of 16	W/107.3	192.8 / 13.02	Ngl Canada Inc. 180 BISCAYNE CRESCENT BRAMPTON ON	GEN
<b>Generator No:</b>	ON7612490			<b>Status:</b>	
<b>SIC Code:</b>	493110			<b>Co Admin:</b>	
<b>SIC Description:</b>	GENERAL WAREHOUSING AND STORAGE			<b>Choice of Contact:</b>	
<b>Approval Years:</b>	2013			<b>Phone No Admin:</b>	
<b>PO Box No:</b>				<b>Contam. Facility:</b>	
<b>Country:</b>				<b>MHSW Facility:</b>	
<b><u>Detail(s)</u></b>					
<b>Waste Class:</b>	146				
<b>Waste Class Desc:</b>	OTHER SPECIFIED INORGANICS				
<b>Waste Class:</b>	122				
<b>Waste Class Desc:</b>	ALKALINE WASTES - OTHER METALS				
<a href="#">223</a>	2 of 16	W/107.3	192.8 / 13.02	Miele Limited 180 Biscayne Crescent Unit #3 Brampton ON L6W 4S1	GEN
<b>Generator No:</b>	ON2749067			<b>Status:</b>	
<b>SIC Code:</b>	417930			<b>Co Admin:</b>	
<b>SIC Description:</b>	Professional Machinery Equipment and Supplies Whol			<b>Choice of Contact:</b>	
<b>Approval Years:</b>	06			<b>Phone No Admin:</b>	
<b>PO Box No:</b>				<b>Contam. Facility:</b>	
<b>Country:</b>				<b>MHSW Facility:</b>	
<b><u>Detail(s)</u></b>					
<b>Waste Class:</b>	122				
<b>Waste Class Desc:</b>	ALKALINE WASTES - OTHER METALS				

Map Key	Number of Records	Direction/ Distance (m)	Elev/Diff (m)	Site	DB
<a href="#">223</a>	3 of 16	W/107.3	192.8 / 13.02	COMMODITY LOGISTICS CANADA INC. 180 BISCA YNE CRESCENT BRAMPTON ON L6W 4S1	GEN
<b>Generator No:</b>	ON7612490			<b>Status:</b>	
<b>SIC Code:</b>	493110			<b>Co Admin:</b>	
<b>SIC Description:</b>	General Warehousing and Storage			<b>Choice of Contact:</b>	
<b>Approval Years:</b>	06,07,08			<b>Phone No Admin:</b>	
<b>PO Box No:</b>				<b>Contam. Facility:</b>	
<b>Country:</b>				<b>MHSW Facility:</b>	
<b><u>Detail(s)</u></b>					
<b>Waste Class:</b>	122				
<b>Waste Class Desc:</b>	ALKALINE WASTES - OTHER METALS				
<a href="#">223</a>	4 of 16	W/107.3	192.8 / 13.02	Ngl Canada Inc. 180 BISCA YNE CRESCENT BRAMPTON ON L6W 4S1	GEN
<b>Generator No:</b>	ON7612490			<b>Status:</b>	
<b>SIC Code:</b>	493110			<b>Co Admin:</b>	
<b>SIC Description:</b>	General Warehousing and Storage			<b>Choice of Contact:</b>	
<b>Approval Years:</b>	2009			<b>Phone No Admin:</b>	
<b>PO Box No:</b>				<b>Contam. Facility:</b>	
<b>Country:</b>				<b>MHSW Facility:</b>	
<b><u>Detail(s)</u></b>					
<b>Waste Class:</b>	122				
<b>Waste Class Desc:</b>	ALKALINE WASTES - OTHER METALS				
<b>Waste Class:</b>	146				
<b>Waste Class Desc:</b>	OTHER SPECIFIED INORGANICS				
<a href="#">223</a>	5 of 16	W/107.3	192.8 / 13.02	Ngl Canada Inc. 180 BISCA YNE CRESCENT BRAMPTON ON L6W 4S1	GEN
<b>Generator No:</b>	ON7612490			<b>Status:</b>	
<b>SIC Code:</b>	493110			<b>Co Admin:</b>	
<b>SIC Description:</b>	General Warehousing and Storage			<b>Choice of Contact:</b>	
<b>Approval Years:</b>	2010			<b>Phone No Admin:</b>	
<b>PO Box No:</b>				<b>Contam. Facility:</b>	
<b>Country:</b>				<b>MHSW Facility:</b>	
<b><u>Detail(s)</u></b>					
<b>Waste Class:</b>	122				
<b>Waste Class Desc:</b>	ALKALINE WASTES - OTHER METALS				
<b>Waste Class:</b>	146				
<b>Waste Class Desc:</b>	OTHER SPECIFIED INORGANICS				
<a href="#">223</a>	6 of 16	W/107.3	192.8 / 13.02	Ngl Canada Inc. 180 BISCA YNE CRESCENT BRAMPTON ON L6W 4S1	GEN
<b>Generator No:</b>	ON7612490			<b>Status:</b>	
<b>SIC Code:</b>	493110			<b>Co Admin:</b>	
<b>SIC Description:</b>	General Warehousing and Storage			<b>Choice of Contact:</b>	

Map Key	Number of Records	Direction/ Distance (m)	Elev/Diff (m)	Site	DB
<b>Approval Years:</b> 2011 <b>PO Box No:</b> <b>Country:</b>				<b>Phone No Admin:</b> <b>Contam. Facility:</b> <b>MHSW Facility:</b>	
<b><u>Detail(s)</u></b>					
<b>Waste Class:</b> 146 <b>Waste Class Desc:</b> OTHER SPECIFIED INORGANICS					
<b>Waste Class:</b> 122 <b>Waste Class Desc:</b> ALKALINE WASTES - OTHER METALS					
<a href="#">223</a>	7 of 16	W/107.3	192.8 / 13.02	<b>Miele Limited</b> <b>180 Biscayne Crescent Unit #3</b> <b>brampton ON</b>	GEN
<b>Generator No:</b> ON5466300 <b>SIC Code:</b> 493110 <b>SIC Description:</b> <b>Approval Years:</b> 2011 <b>PO Box No:</b> <b>Country:</b>				<b>Status:</b> <b>Co Admin:</b> <b>Choice of Contact:</b> <b>Phone No Admin:</b> <b>Contam. Facility:</b> <b>MHSW Facility:</b>	
<a href="#">223</a>	8 of 16	W/107.3	192.8 / 13.02	<b>Ngj Canada Inc.</b> <b>180 BISCAYNE CRESCENT</b> <b>BRAMPTON ON L6W 4S1</b>	GEN
<b>Generator No:</b> ON7612490 <b>SIC Code:</b> 493110 <b>SIC Description:</b> General Warehousing and Storage <b>Approval Years:</b> 2012 <b>PO Box No:</b> <b>Country:</b>				<b>Status:</b> <b>Co Admin:</b> <b>Choice of Contact:</b> <b>Phone No Admin:</b> <b>Contam. Facility:</b> <b>MHSW Facility:</b>	
<b><u>Detail(s)</u></b>					
<b>Waste Class:</b> 122 <b>Waste Class Desc:</b> ALKALINE WASTES - OTHER METALS					
<b>Waste Class:</b> 146 <b>Waste Class Desc:</b> OTHER SPECIFIED INORGANICS					
<a href="#">223</a>	9 of 16	W/107.3	192.8 / 13.02	<b>Miele- Distribution Centre</b> <b>180 biscayne cres.</b> <b>brampton ON</b>	GEN
<b>Generator No:</b> ON6815460 <b>SIC Code:</b> 493190 <b>SIC Description:</b> OTHER WAREHOUSING AND STORAGE <b>Approval Years:</b> 2013 <b>PO Box No:</b> <b>Country:</b>				<b>Status:</b> <b>Co Admin:</b> <b>Choice of Contact:</b> <b>Phone No Admin:</b> <b>Contam. Facility:</b> <b>MHSW Facility:</b>	
<b><u>Detail(s)</u></b>					
<b>Waste Class:</b> 262 <b>Waste Class Desc:</b> DETERGENTS/SOAPS					
<a href="#">223</a>	10 of 16	W/107.3	192.8 / 13.02	<b>Miele- Distribution Centre</b> <b>180 biscayne cres.</b>	GEN

Map Key	Number of Records	Direction/ Distance (m)	Elev/Diff (m)	Site	DB
<i>brampton ON L6W 4S1</i>					
<b>Generator No:</b>	ON6815460			<b>Status:</b>	
<b>SIC Code:</b>	493190			<b>Co Admin:</b>	
<b>SIC Description:</b>	OTHER WAREHOUSING AND STORAGE			<b>Choice of Contact:</b>	CO_OFFICIAL
<b>Approval Years:</b>	2015			<b>Phone No Admin:</b>	
<b>PO Box No:</b>				<b>Contam. Facility:</b>	No
<b>Country:</b>	Canada			<b>MHSW Facility:</b>	No
<b><u>Detail(s)</u></b>					
<b>Waste Class:</b>	262				
<b>Waste Class Desc:</b>	DETERGENTS/SOAPS				
<a href="#">223</a>	11 of 16	<i>W/107.3</i>	<i>192.8 / 13.02</i>	<i>Miele- Distribution Centre 180 biscayne cres. brampton ON L6W 4S1</i>	<i>GEN</i>
<b>Generator No:</b>	ON6815460			<b>Status:</b>	
<b>SIC Code:</b>	493190			<b>Co Admin:</b>	Yvonne 224 Arndt
<b>SIC Description:</b>	OTHER WAREHOUSING AND STORAGE			<b>Choice of Contact:</b>	CO_OFFICIAL
<b>Approval Years:</b>	2016			<b>Phone No Admin:</b>	9055322270 Ext.224
<b>PO Box No:</b>				<b>Contam. Facility:</b>	No
<b>Country:</b>	Canada			<b>MHSW Facility:</b>	No
<b><u>Detail(s)</u></b>					
<b>Waste Class:</b>	262				
<b>Waste Class Desc:</b>	DETERGENTS/SOAPS				
<a href="#">223</a>	12 of 16	<i>W/107.3</i>	<i>192.8 / 13.02</i>	<i>Miele- Distribution Centre 180 biscayne cres. brampton ON L6W 4S1</i>	<i>GEN</i>
<b>Generator No:</b>	ON6815460			<b>Status:</b>	
<b>SIC Code:</b>	493190			<b>Co Admin:</b>	
<b>SIC Description:</b>	OTHER WAREHOUSING AND STORAGE			<b>Choice of Contact:</b>	CO_OFFICIAL
<b>Approval Years:</b>	2014			<b>Phone No Admin:</b>	
<b>PO Box No:</b>				<b>Contam. Facility:</b>	No
<b>Country:</b>	Canada			<b>MHSW Facility:</b>	No
<b><u>Detail(s)</u></b>					
<b>Waste Class:</b>	262				
<b>Waste Class Desc:</b>	DETERGENTS/SOAPS				
<a href="#">223</a>	13 of 16	<i>W/107.3</i>	<i>192.8 / 13.02</i>	<i>Miele- Distribution Centre 180 biscayne cres. brampton ON L6W 4S1</i>	<i>GEN</i>
<b>Generator No:</b>	ON6815460			<b>Status:</b>	Registered
<b>SIC Code:</b>				<b>Co Admin:</b>	
<b>SIC Description:</b>				<b>Choice of Contact:</b>	
<b>Approval Years:</b>	As of Dec 2018			<b>Phone No Admin:</b>	
<b>PO Box No:</b>				<b>Contam. Facility:</b>	
<b>Country:</b>	Canada			<b>MHSW Facility:</b>	
<b><u>Detail(s)</u></b>					



Map Key	Number of Records	Direction/ Distance (m)	Elev/Diff (m)	Site	DB
<b>Waste Class:</b>		262 C			
<b>Waste Class Desc:</b>		Detergents and soaps			
<b>Waste Class:</b>		262 L			
<b>Waste Class Desc:</b>		Detergents and soaps			
<a href="#">223</a>	14 of 16	W/107.3	192.8 / 13.02	Miele- Distribution Centre 180 biscayne cres. brampton ON L6W 4S1	GEN
<b>Generator No:</b>	ON6815460			<b>Status:</b> Registered	
<b>SIC Code:</b>				<b>Co Admin:</b>	
<b>SIC Description:</b>				<b>Choice of Contact:</b>	
<b>Approval Years:</b>	As of Jul 2020			<b>Phone No Admin:</b>	
<b>PO Box No:</b>				<b>Contam. Facility:</b>	
<b>Country:</b>	Canada			<b>MHSW Facility:</b>	
<b><u>Detail(s)</u></b>					
<b>Waste Class:</b>		262 C			
<b>Waste Class Desc:</b>		Detergents and soaps			
<b>Waste Class:</b>		262 L			
<b>Waste Class Desc:</b>		Detergents and soaps			
<a href="#">223</a>	15 of 16	W/107.3	192.8 / 13.02	Miele- Distribution Centre 180 biscayne cres. brampton ON L6W 4S1	GEN
<b>Generator No:</b>	ON6815460			<b>Status:</b> Registered	
<b>SIC Code:</b>				<b>Co Admin:</b>	
<b>SIC Description:</b>				<b>Choice of Contact:</b>	
<b>Approval Years:</b>	As of Nov 2021			<b>Phone No Admin:</b>	
<b>PO Box No:</b>				<b>Contam. Facility:</b>	
<b>Country:</b>	Canada			<b>MHSW Facility:</b>	
<b><u>Detail(s)</u></b>					
<b>Waste Class:</b>		262 L			
<b>Waste Class Desc:</b>		Detergents and soaps			
<b>Waste Class:</b>		262 C			
<b>Waste Class Desc:</b>		Detergents and soaps			
<a href="#">223</a>	16 of 16	W/107.3	192.8 / 13.02	Miele- Distribution Centre 180 biscayne cres. brampton ON L6W 4S1	GEN
<b>Generator No:</b>	ON6815460			<b>Status:</b> Registered	
<b>SIC Code:</b>				<b>Co Admin:</b>	
<b>SIC Description:</b>				<b>Choice of Contact:</b>	
<b>Approval Years:</b>	As of Feb 2022			<b>Phone No Admin:</b>	
<b>PO Box No:</b>				<b>Contam. Facility:</b>	
<b>Country:</b>	Canada			<b>MHSW Facility:</b>	
<b><u>Detail(s)</u></b>					
<b>Waste Class:</b>		262 C			
<b>Waste Class Desc:</b>		Detergents and soaps			
<b>Waste Class:</b>		262 L			

Map Key	Number of Records	Direction/ Distance (m)	Elev/Diff (m)	Site	DB
<b>Waste Class Desc:</b>		Detergents and soaps			
<a href="#">224</a>	1 of 8	E/107.9	176.2 / -3.66	<b>BFC UTILITIES</b> 1305 CARDIFF BOULEVARD MISSISSAUGA ON L5S 1R1	GEN
<b>Generator No:</b>	ON0356708	<b>Status:</b>			
<b>SIC Code:</b>	4999	<b>Co Admin:</b>			
<b>SIC Description:</b>	OTHER UTILITY IND.	<b>Choice of Contact:</b>			
<b>Approval Years:</b>	92,93	<b>Phone No Admin:</b>			
<b>PO Box No:</b>		<b>Contam. Facility:</b>			
<b>Country:</b>		<b>MHSW Facility:</b>			
<b><u>Detail(s)</u></b>					
<b>Waste Class:</b>	213				
<b>Waste Class Desc:</b>	PETROLEUM DISTILLATES				
<b>Waste Class:</b>	252				
<b>Waste Class Desc:</b>	WASTE OILS & LUBRICANTS				
<a href="#">224</a>	2 of 8	E/107.9	176.2 / -3.66	<b>CLIFFSIDE UTILITY CONTRACTORS LTD.08-959</b> 1305 CARDIFF BLVD., MISSISSAUGA C/O 3660 MIDLAND AVENUE SCARBOROUGH ON L5S 1R1	GEN
<b>Generator No:</b>	ON0356708	<b>Status:</b>			
<b>SIC Code:</b>	4999	<b>Co Admin:</b>			
<b>SIC Description:</b>	OTHER UTILITY IND.	<b>Choice of Contact:</b>			
<b>Approval Years:</b>	94,95,96	<b>Phone No Admin:</b>			
<b>PO Box No:</b>		<b>Contam. Facility:</b>			
<b>Country:</b>		<b>MHSW Facility:</b>			
<b><u>Detail(s)</u></b>					
<b>Waste Class:</b>	252				
<b>Waste Class Desc:</b>	WASTE OILS & LUBRICANTS				
<b>Waste Class:</b>	213				
<b>Waste Class Desc:</b>	PETROLEUM DISTILLATES				
<a href="#">224</a>	3 of 8	E/107.9	176.2 / -3.66	<b>BFC (OUT OF BUS)</b> 1305 CARDIFF BOULEVARD MISSISSAUGA ON L5S 1R1	GEN
<b>Generator No:</b>	ON0356708	<b>Status:</b>			
<b>SIC Code:</b>	4999	<b>Co Admin:</b>			
<b>SIC Description:</b>	OTHER UTILITY IND.	<b>Choice of Contact:</b>			
<b>Approval Years:</b>	97	<b>Phone No Admin:</b>			
<b>PO Box No:</b>		<b>Contam. Facility:</b>			
<b>Country:</b>		<b>MHSW Facility:</b>			
<b><u>Detail(s)</u></b>					
<b>Waste Class:</b>	213				
<b>Waste Class Desc:</b>	PETROLEUM DISTILLATES				
<b>Waste Class:</b>	252				
<b>Waste Class Desc:</b>	WASTE OILS & LUBRICANTS				

Map Key	Number of Records	Direction/ Distance (m)	Elev/Diff (m)	Site	DB
<a href="#">224</a>	4 of 8	E/107.9	176.2 / -3.66	BFC UTILITIES (OUT OF BUSINESS) 1305 CARDIFF BOULEVARD MISSISSAUGA ON L5S 1R1	GEN
<b>Generator No:</b> ON0356708 <b>SIC Code:</b> 4999 <b>SIC Description:</b> OTHER UTILITY IND. <b>Approval Years:</b> 98 <b>PO Box No:</b> <b>Country:</b>		<b>Status:</b> <b>Co Admin:</b> <b>Choice of Contact:</b> <b>Phone No Admin:</b> <b>Contam. Facility:</b> <b>MHSW Facility:</b>			
<b><u>Detail(s)</u></b>					
<b>Waste Class:</b>		213			
<b>Waste Class Desc:</b>		PETROLEUM DISTILLATES			
<b>Waste Class:</b>		252			
<b>Waste Class Desc:</b>		WASTE OILS & LUBRICANTS			
<a href="#">224</a>	5 of 8	E/107.9	176.2 / -3.66	CLIFFSIDE UTILITY CONTRACTORS 1305 CARDIFF BLVD MISSISSAUGA ON L5S 1R1	FSTH
<b>License Issue Date:</b> 12/10/1990 <b>Tank Status:</b> Licensed <b>Tank Status As Of:</b> August 2007 <b>Operation Type:</b> Private Fuel Outlet <b>Facility Type:</b> Gasoline Station - Self Serve					
<b><u>--Details--</u></b>					
<b>Status:</b>		Active			
<b>Year of Installation:</b>		1990			
<b>Corrosion Protection:</b>					
<b>Capacity:</b>		13638			
<b>Tank Fuel Type:</b>		Liquid Fuel Single Wall UST - Diesel			
<a href="#">224</a>	6 of 8	E/107.9	176.2 / -3.66	CLIFFSIDE UTILITY CONTRACTORS 1305 CARDIFF BLVD MISSISSAUGA ON L5S 1R1	FSTH
<b>License Issue Date:</b> 12/10/1990 <b>Tank Status:</b> Licensed <b>Tank Status As Of:</b> December 2008 <b>Operation Type:</b> Private Fuel Outlet <b>Facility Type:</b> Gasoline Station - Self Serve					
<b><u>--Details--</u></b>					
<b>Status:</b>		Active			
<b>Year of Installation:</b>		1990			
<b>Corrosion Protection:</b>					
<b>Capacity:</b>		13638			
<b>Tank Fuel Type:</b>		Liquid Fuel Single Wall UST - Diesel			
<a href="#">224</a>	7 of 8	E/107.9	176.2 / -3.66	CLIFFSIDE UTILITY CONTRACTORS 1305 CARDIFF BLVD MISSISSAUGA L5S 1R1 ON CA ON	DTNK

Map Key	Number of Records	Direction/ Distance (m)	Elev/Diff (m)	Site	DB
---------	-------------------	-------------------------	---------------	------	----

Delisted Expired Fuel Safety Facilities

<b>Instance No:</b>	10853074	<b>Expired Date:</b>	
<b>Status:</b>	EXPIRED	<b>Max Hazard Rank:</b>	NULL
<b>Instance ID:</b>		<b>Facility Location:</b>	1305 CARDIFF BLVD MISSISSAUGA L5S 1R1 ON CA
<b>Instance Type:</b>		<b>Facility Type:</b>	FS LIQUID FUEL TANK
<b>Instance Creation Dt:</b>	12/5/1990	<b>Fuel Type 2:</b>	NULL
<b>Instance Install Dt:</b>	12/5/1990	<b>Fuel Type 3:</b>	NULL
<b>Item Description:</b>	FS Liquid Fuel Tank	<b>Panam Related:</b>	NULL
<b>Manufacturer:</b>	NULL	<b>Panam Venue Nm:</b>	NULL
<b>Model:</b>	NULL	<b>External Identifier:</b>	NULL
<b>Serial No:</b>	NULL	<b>Item:</b>	
<b>ULC Standard:</b>	NULL	<b>Piping Steel:</b>	
<b>Quantity:</b>	1	<b>Piping Galvanized:</b>	
<b>Unit of Measure:</b>	EA	<b>Tank Single Wall St:</b>	
<b>Overfill Prot Type:</b>	NULL	<b>Piping Underground:</b>	
<b>Creation Date:</b>	7/5/2009 1:21:33 AM	<b>Tank Underground:</b>	
<b>Next Periodic Str DT:</b>	NULL	<b>Source:</b>	FS Liquid Fuel Tank
<b>TSSA Base Sched Cycle 2:</b>	NULL		
<b>TSSAMax Hazard Rank 1:</b>	NULL		
<b>TSSA Risk Based Periodic Yn:</b>	NULL		
<b>TSSA Volume of Directives:</b>	NULL		
<b>TSSA Periodic Exempt:</b>	NULL		
<b>TSSA Statutory Interval:</b>	NULL		
<b>TSSA Recd Insp Interva:</b>	NULL		
<b>TSSA Recd Tolerance:</b>	NULL		
<b>TSSA Program Area:</b>	NULL		
<b>TSSA Program Area 2:</b>	NULL		
<b>Description:</b>	UNDERGROUND TANK		
<b>Original Source:</b>	EXP		
<b>Record Date:</b>	31-JUL-2020		

<a href="#">224</a>	8 of 8	E/107.9	176.2 / -3.66	CLIFFSIDE UTILITY CONTRACTORS 1305 CARDIFF BLVD MISSISSAUGA L5S 1R1 ON CA ON	FST
---------------------	--------	---------	---------------	---------------------------------------------------------------------------------	-----

<b>Instance No:</b>	10853074	<b>Manufacturer:</b>	
<b>Status:</b>		<b>Serial No:</b>	
<b>Cont Name:</b>		<b>Ulc Standard:</b>	
<b>Instance Type:</b>		<b>Quantity:</b>	
<b>Item:</b>		<b>Unit of Measure:</b>	
<b>Item Description:</b>	FS Liquid Fuel Tank	<b>Fuel Type:</b>	Diesel
<b>Tank Type:</b>	Single Wall UST	<b>Fuel Type2:</b>	NULL
<b>Install Date:</b>	12/5/1990	<b>Fuel Type3:</b>	NULL
<b>Install Year:</b>	1990	<b>Piping Steel:</b>	
<b>Years in Service:</b>		<b>Piping Galvanized:</b>	
<b>Model:</b>	NULL	<b>Tanks Single Wall St:</b>	
<b>Description:</b>		<b>Piping Underground:</b>	
<b>Capacity:</b>	13638	<b>No Underground:</b>	
<b>Tank Material:</b>	Fiberglass (FRP)	<b>Panam Related:</b>	
<b>Corrosion Protect:</b>	Fiberglass	<b>Panam Venue:</b>	
<b>Overfill Protect:</b>			
<b>Facility Type:</b>	FS Liquid Fuel Tank		
<b>Parent Facility Type:</b>			
<b>Facility Location:</b>			
<b>Device Installed Location:</b>	1305 CARDIFF BLVD MISSISSAUGA L5S 1R1 ON CA		

Liquid Fuel Tank Details

Overfill Protection:

Map Key	Number of Records	Direction/ Distance (m)	Elev/Diff (m)	Site	DB
<b>Owner Account Name:</b>		CLIFFSIDE UTILITY CONTRACTORS			
<b>Item:</b>		FS LIQUID FUEL TANK			
<a href="#">225</a>	1 of 1	E/108.4	170.8 / -8.98	Dixie Rd Carlscrest Rd Mississauga ON	EHS
<b>Order No:</b>	20140108036			<b>Nearest Intersection:</b>	
<b>Status:</b>	C			<b>Municipality:</b>	
<b>Report Type:</b>	Custom Report			<b>Client Prov/State:</b>	ON
<b>Report Date:</b>	17-JAN-14			<b>Search Radius (km):</b>	.25
<b>Date Received:</b>	08-JAN-14			<b>X:</b>	-79.671272
<b>Previous Site Name:</b>				<b>Y:</b>	43.673717
<b>Lot/Building Size:</b>					
<b>Additional Info Ordered:</b>	Fire Insur. Maps and/or Site Plans				
<a href="#">226</a>	1 of 1	NNE/108.9	189.8 / 10.02	Orlando Corporation Brampton ON L4V 1E3	ECA
<b>Approval No:</b>	4821-4WYQEL			<b>MOE District:</b>	Halton-Peel
<b>Approval Date:</b>	2001-05-29			<b>City:</b>	
<b>Status:</b>	Approved			<b>Longitude:</b>	-79.6929
<b>Record Type:</b>	ECA			<b>Latitude:</b>	43.6803
<b>Link Source:</b>	IDS			<b>Geometry X:</b>	
<b>SWP Area Name:</b>	Toronto			<b>Geometry Y:</b>	
<b>Approval Type:</b>	ECA-INDUSTRIAL SEWAGE WORKS				
<b>Project Type:</b>	INDUSTRIAL SEWAGE WORKS				
<b>Business Name:</b>	Orlando Corporation				
<b>Address:</b>					
<b>Full Address:</b>					
<b>Full PDF Link:</b>	<a href="https://www.accessenvironment.ene.gov.on.ca/instruments/3053-4WKS6B-14.pdf">https://www.accessenvironment.ene.gov.on.ca/instruments/3053-4WKS6B-14.pdf</a>				
<b>PDF Site Location:</b>					
<a href="#">227</a>	1 of 7	WSW/109.5	197.0 / 17.16	BRAMPTON GOLF CLUB LTD. 7700 KENNEDY ROAD BRAMPTON ON L6W 0A1	GEN
<b>Generator No:</b>	ON0731800			<b>Status:</b>	
<b>SIC Code:</b>	713910			<b>Co Admin:</b>	Martin Kopp
<b>SIC Description:</b>	GOLF COURSES AND COUNTRY CLUBS			<b>Choice of Contact:</b>	CO_ADMIN
<b>Approval Years:</b>	2016			<b>Phone No Admin:</b>	905-457-5700 Ext.233
<b>PO Box No:</b>				<b>Contam. Facility:</b>	No
<b>Country:</b>	Canada			<b>MHSW Facility:</b>	No
<b>Detail(s)</b>					
<b>Waste Class:</b>	213				
<b>Waste Class Desc:</b>	PETROLEUM DISTILLATES				
<b>Waste Class:</b>	252				
<b>Waste Class Desc:</b>	WASTE OILS & LUBRICANTS				
<a href="#">227</a>	2 of 7	WSW/109.5	197.0 / 17.16	BRAMPTON GOLF CLUB LTD. 7700 KENNEDY ROAD BRAMPTON ON L6W 0A1	GEN
<b>Generator No:</b>	ON0731800			<b>Status:</b>	
<b>SIC Code:</b>	713910			<b>Co Admin:</b>	Martin Kopp
<b>SIC Description:</b>	GOLF COURSES AND COUNTRY CLUBS			<b>Choice of Contact:</b>	CO_ADMIN
<b>Approval Years:</b>	2015			<b>Phone No Admin:</b>	905-457-5700 Ext.233

Map Key	Number of Records	Direction/ Distance (m)	Elev/Diff (m)	Site	DB
<b>PO Box No:</b> <b>Country:</b>	Canada			<b>Contam. Facility:</b> No <b>MHSW Facility:</b> No	
<b><u>Detail(s)</u></b>					
<b>Waste Class:</b> <b>Waste Class Desc:</b>	213 PETROLEUM DISTILLATES				
<b>Waste Class:</b> <b>Waste Class Desc:</b>	252 WASTE OILS & LUBRICANTS				
<b><u>227</u></b>	<b>3 of 7</b>	<b>WSW/109.5</b>	<b>197.0 / 17.16</b>	<b>BRAMPTON GOLF CLUB LTD. 7700 KENNEDY ROAD BRAMPTON ON L6W 0A1</b>	<b>GEN</b>
<b>Generator No:</b> <b>SIC Code:</b> <b>SIC Description:</b> <b>Approval Years:</b> <b>PO Box No:</b> <b>Country:</b>	ON0731800 713910 GOLF COURSES AND COUNTRY CLUBS 2014 Canada			<b>Status:</b> <b>Co Admin:</b> Martin Kopp <b>Choice of Contact:</b> CO_ADMIN <b>Phone No Admin:</b> 905-457-5700 Ext.233 <b>Contam. Facility:</b> No <b>MHSW Facility:</b> No	
<b><u>Detail(s)</u></b>					
<b>Waste Class:</b> <b>Waste Class Desc:</b>	213 PETROLEUM DISTILLATES				
<b>Waste Class:</b> <b>Waste Class Desc:</b>	252 WASTE OILS & LUBRICANTS				
<b><u>227</u></b>	<b>4 of 7</b>	<b>WSW/109.5</b>	<b>197.0 / 17.16</b>	<b>BRAMPTON GOLF CLUB LTD. 7700 KENNEDY ROAD BRAMPTON ON L6W 0A1</b>	<b>GEN</b>
<b>Generator No:</b> <b>SIC Code:</b> <b>SIC Description:</b> <b>Approval Years:</b> <b>PO Box No:</b> <b>Country:</b>	ON0731800 As of Dec 2018 Canada			<b>Status:</b> Registered <b>Co Admin:</b> <b>Choice of Contact:</b> <b>Phone No Admin:</b> <b>Contam. Facility:</b> <b>MHSW Facility:</b>	
<b><u>Detail(s)</u></b>					
<b>Waste Class:</b> <b>Waste Class Desc:</b>	213 I Petroleum distillates				
<b>Waste Class:</b> <b>Waste Class Desc:</b>	252 L Waste crankcase oils and lubricants				
<b><u>227</u></b>	<b>5 of 7</b>	<b>WSW/109.5</b>	<b>197.0 / 17.16</b>	<b>BRAMPTON GOLF CLUB LTD. 7700 KENNEDY ROAD BRAMPTON ON L6W 0A1</b>	<b>GEN</b>
<b>Generator No:</b> <b>SIC Code:</b> <b>SIC Description:</b> <b>Approval Years:</b> <b>PO Box No:</b> <b>Country:</b>	ON0731800 As of Jul 2020 Canada			<b>Status:</b> Registered <b>Co Admin:</b> <b>Choice of Contact:</b> <b>Phone No Admin:</b> <b>Contam. Facility:</b> <b>MHSW Facility:</b>	

Map Key	Number of Records	Direction/ Distance (m)	Elev/Diff (m)	Site	DB
<b><u>Detail(s)</u></b>					
<b>Waste Class:</b>		252 L			
<b>Waste Class Desc:</b>		Waste crankcase oils and lubricants			
<b>Waste Class:</b>		213 I			
<b>Waste Class Desc:</b>		Petroleum distillates			
<a href="#">227</a>	6 of 7	WSW/109.5	197.0 / 17.16	BRAMPTON GOLF CLUB LTD. 7700 KENNEDY ROAD BRAMPTON ON L6W 0A1	GEN
<b>Generator No:</b>	ON0731800			<b>Status:</b> Registered	
<b>SIC Code:</b>				<b>Co Admin:</b>	
<b>SIC Description:</b>				<b>Choice of Contact:</b>	
<b>Approval Years:</b>	As of Nov 2021			<b>Phone No Admin:</b>	
<b>PO Box No:</b>				<b>Contam. Facility:</b>	
<b>Country:</b>	Canada			<b>MHSW Facility:</b>	
<b><u>Detail(s)</u></b>					
<b>Waste Class:</b>		252 L			
<b>Waste Class Desc:</b>		Waste crankcase oils and lubricants			
<b>Waste Class:</b>		213 I			
<b>Waste Class Desc:</b>		Petroleum distillates			
<a href="#">227</a>	7 of 7	WSW/109.5	197.0 / 17.16	BRAMPTON GOLF CLUB LTD. 7700 KENNEDY ROAD BRAMPTON ON L6W 0A1	GEN
<b>Generator No:</b>	ON0731800			<b>Status:</b> Registered	
<b>SIC Code:</b>				<b>Co Admin:</b>	
<b>SIC Description:</b>				<b>Choice of Contact:</b>	
<b>Approval Years:</b>	As of Feb 2022			<b>Phone No Admin:</b>	
<b>PO Box No:</b>				<b>Contam. Facility:</b>	
<b>Country:</b>	Canada			<b>MHSW Facility:</b>	
<b><u>Detail(s)</u></b>					
<b>Waste Class:</b>		213 I			
<b>Waste Class Desc:</b>		Petroleum distillates			
<b>Waste Class:</b>		252 L			
<b>Waste Class Desc:</b>		Waste crankcase oils and lubricants			
<a href="#">228</a>	1 of 19	E/114.8	179.9 / 0.10	NETWORK TRANSPORT 1245 CARDIFF BLVD MISSISSAUGA ON L5S 1P8	PRT
<b>Location ID:</b>	27270				
<b>Type:</b>	private				
<b>Expiry Date:</b>					
<b>Capacity (L):</b>	50000.00				
<b>Licence #:</b>	0076409382				
<a href="#">228</a>	2 of 19	E/114.8	179.9 / 0.10	NETWORK TRANSPORT 1245 CARDIFF BOULEVARD MISSISSAUGA ON L5S 1L8	GEN

Map Key	Number of Records	Direction/ Distance (m)	Elev/Diff (m)	Site	DB
<b>Generator No:</b> ON0841502 <b>SIC Code:</b> 4561 <b>SIC Description:</b> GEN. FREIGHT TRUCK. <b>Approval Years:</b> 96,97,98,99,00 <b>PO Box No:</b> <b>Country:</b>				<b>Status:</b> <b>Co Admin:</b> <b>Choice of Contact:</b> <b>Phone No Admin:</b> <b>Contam. Facility:</b> <b>MHSW Facility:</b>	
<b><u>Detail(s)</u></b>					
<b>Waste Class:</b> 213					
<b>Waste Class Desc:</b> PETROLEUM DISTILLATES					
<b>Waste Class:</b> 252					
<b>Waste Class Desc:</b> WASTE OILS & LUBRICANTS					
<a href="#">228</a>	3 of 19	E/114.8	179.9 / 0.10	<b>NETWORK (SEE &amp; USE ON1988000)</b> <b>1245 CARDIFF BOULEVARD</b> <b>MISSISSAUGA ON L5S 1P8</b>	GEN
<b>Generator No:</b> ON0841502 <b>SIC Code:</b> 4561 <b>SIC Description:</b> GEN. FREIGHT TRUCK. <b>Approval Years:</b> 01 <b>PO Box No:</b> <b>Country:</b>				<b>Status:</b> <b>Co Admin:</b> <b>Choice of Contact:</b> <b>Phone No Admin:</b> <b>Contam. Facility:</b> <b>MHSW Facility:</b>	
<b><u>Detail(s)</u></b>					
<b>Waste Class:</b> 213					
<b>Waste Class Desc:</b> PETROLEUM DISTILLATES					
<b>Waste Class:</b> 252					
<b>Waste Class Desc:</b> WASTE OILS & LUBRICANTS					
<a href="#">228</a>	4 of 19	E/114.8	179.9 / 0.10	<b>NETWORK TRANSPORT LTD.</b> <b>1245 CARDIFF BOULEVARD</b> <b>MISSISSAUGA ON L5S 1L8</b>	GEN
<b>Generator No:</b> ON1988000 <b>SIC Code:</b> 4561 <b>SIC Description:</b> GEN. FREIGHT TRUCK. <b>Approval Years:</b> 95,96,97,98,99,00,01,02,03,04 <b>PO Box No:</b> <b>Country:</b>				<b>Status:</b> <b>Co Admin:</b> <b>Choice of Contact:</b> <b>Phone No Admin:</b> <b>Contam. Facility:</b> <b>MHSW Facility:</b>	
<b><u>Detail(s)</u></b>					
<b>Waste Class:</b> 213					
<b>Waste Class Desc:</b> PETROLEUM DISTILLATES					
<b>Waste Class:</b> 252					
<b>Waste Class Desc:</b> WASTE OILS & LUBRICANTS					
<a href="#">228</a>	5 of 19	E/114.8	179.9 / 0.10	<b>MATTU TRUCKING INC.</b> <b>1245 Cardiff Blvd</b> <b>Mississauga ON L5S 1P8</b>	GEN
<b>Generator No:</b> ON5904569 <b>SIC Code:</b> 484122 <b>SIC Description:</b> General Freight Trucking Long Distance Less Than Truck-Load				<b>Status:</b> <b>Co Admin:</b> <b>Choice of Contact:</b>	



Map Key	Number of Records	Direction/ Distance (m)	Elev/Diff (m)	Site	DB
Approval Years:	04,05,06,07,08			Phone No Admin:	
PO Box No:				Contam. Facility:	
Country:				MHSW Facility:	
<b><u>Detail(s)</u></b>					
Waste Class:	212				
Waste Class Desc:	ALIPHATIC SOLVENTS				
Waste Class:	213				
Waste Class Desc:	PETROLEUM DISTILLATES				
Waste Class:	221				
Waste Class Desc:	LIGHT FUELS				
Waste Class:	251				
Waste Class Desc:	OIL SKIMMINGS & SLUDGES				
Waste Class:	252				
Waste Class Desc:	WASTE OILS & LUBRICANTS				

<a href="#">228</a>	6 of 19	E/114.8	179.9 / 0.10	1245 CARDIFF BLVD MISSISSAUGA ON L5S 1P8	EHS
Order No:	20061027006			Nearest Intersection:	CARDIFF BLVD & LORIMAR DR
Status:	C			Municipality:	
Report Type:	Complete Report			Client Prov/State:	ON
Report Date:	11/6/2006			Search Radius (km):	0.25
Date Received:	10/27/2006			X:	-79.683465
Previous Site Name:				Y:	43.674649
Lot/Building Size:					
Additional Info Ordered:					

<a href="#">228</a>	7 of 19	E/114.8	179.9 / 0.10	MATTU TRUCKING INC 1245 CARDIFF BLVD MISSISSAUGA ON	DTNK
---------------------	---------	---------	--------------	-----------------------------------------------------------	------

**Delisted Expired Fuel Safety Facilities**

Instance No:	10018597	Expired Date:	
Status:	EXPIRED	Max Hazard Rank:	
Instance ID:	10376	Facility Location:	
Instance Type:	FS Facility	Facility Type:	
Instance Creation Dt:		Fuel Type 2:	
Instance Install Dt:		Fuel Type 3:	
Item Description:		Panam Related:	
Manufacturer:		Panam Venue Nm:	
Model:		External Identifier:	
Serial No:		Item:	
ULC Standard:		Piping Steel:	
Quantity:		Piping Galvanized:	
Unit of Measure:		Tank Single Wall St:	
Overfill Prot Type:		Piping Underground:	
Creation Date:		Tank Underground:	
Next Periodic Str DT:		Source:	
TSSA Base Sched Cycle 2:			
TSSA Max Hazard Rank 1:			
TSSA Risk Based Periodic Yn:			
TSSA Volume of Directives:			
TSSA Periodic Exempt:			

Map Key	Number of Records	Direction/ Distance (m)	Elev/Diff (m)	Site	DB
<b>TSSA Statutory Interval:</b> <b>TSSA Recd Insp Interva:</b> <b>TSSA Recd Tolerance:</b> <b>TSSA Program Area:</b> <b>TSSA Program Area 2:</b> <b>Description:</b> Fuels Safety Private Fuel Outlet - Self Serve <b>Original Source:</b> EXP <b>Record Date:</b> Up to Mar 2012					

<a href="#">228</a>	8 of 19	E/114.8	179.9 / 0.10	NETWORK TRANSPORT 1245 CARDIFF BLVD MISSISSAUGA ON	DTNK
---------------------	---------	---------	--------------	----------------------------------------------------------	------

**Delisted Expired Fuel Safety Facilities**

<b>Instance No:</b>	10470572	<b>Expired Date:</b>	
<b>Status:</b>	EXPIRED	<b>Max Hazard Rank:</b>	
<b>Instance ID:</b>	21376	<b>Facility Location:</b>	
<b>Instance Type:</b>	FS Highway Tank - Gas/Diesel	<b>Facility Type:</b>	
<b>Instance Creation Dt:</b>		<b>Fuel Type 2:</b>	
<b>Instance Install Dt:</b>		<b>Fuel Type 3:</b>	
<b>Item Description:</b>		<b>Panam Related:</b>	
<b>Manufacturer:</b>		<b>Panam Venue Nm:</b>	
<b>Model:</b>		<b>External Identifier:</b>	
<b>Serial No:</b>		<b>Item:</b>	
<b>ULC Standard:</b>		<b>Piping Steel:</b>	
<b>Quantity:</b>		<b>Piping Galvanized:</b>	
<b>Unit of Measure:</b>		<b>Tank Single Wall St:</b>	
<b>Overfill Prot Type:</b>		<b>Piping Underground:</b>	
<b>Creation Date:</b>		<b>Tank Underground:</b>	
<b>Next Periodic Str DT:</b>		<b>Source:</b>	
<b>TSSA Base Sched Cycle 2:</b>			
<b>TSSAMax Hazard Rank 1:</b>			
<b>TSSA Risk Based Periodic Yn:</b>			
<b>TSSA Volume of Directives:</b>			
<b>TSSA Periodic Exempt:</b>			
<b>TSSA Statutory Interval:</b>			
<b>TSSA Recd Insp Interva:</b>			
<b>TSSA Recd Tolerance:</b>			
<b>TSSA Program Area:</b>			
<b>TSSA Program Area 2:</b>			
<b>Description:</b>	FS HIGHWAY TANK - GASOLINE/DIESEL		
<b>Original Source:</b>	EXP		
<b>Record Date:</b>	Up to Mar 2012		

<a href="#">228</a>	9 of 19	E/114.8	179.9 / 0.10	MATTU TRUCKING INC. 1245 Cardiff Blvd Mississauga ON L5S 1P8	GEN
---------------------	---------	---------	--------------	--------------------------------------------------------------------	-----

<b>Generator No:</b>	ON5904569	<b>Status:</b>	
<b>SIC Code:</b>	484122	<b>Co Admin:</b>	
<b>SIC Description:</b>	General Freight Trucking Long Distance Less Than Truck-Load	<b>Choice of Contact:</b>	
<b>Approval Years:</b>	2009	<b>Phone No Admin:</b>	
<b>PO Box No:</b>		<b>Contam. Facility:</b>	
<b>Country:</b>		<b>MHSW Facility:</b>	

**Detail(s)**

<b>Waste Class:</b>	213
<b>Waste Class Desc:</b>	PETROLEUM DISTILLATES

Map Key	Number of Records	Direction/ Distance (m)	Elev/Diff (m)	Site	DB
<b>Waste Class:</b>		212			
<b>Waste Class Desc:</b>		ALIPHATIC SOLVENTS			
<b>Waste Class:</b>		221			
<b>Waste Class Desc:</b>		LIGHT FUELS			
<b>Waste Class:</b>		251			
<b>Waste Class Desc:</b>		OIL SKIMMINGS & SLUDGES			
<b>Waste Class:</b>		252			
<b>Waste Class Desc:</b>		WASTE OILS & LUBRICANTS			

[228](#) 10 of 19 E/114.8 179.9 / 0.10 1245 Cardiff Blvd Mississauga ON L5S 1P8 EHS

<b>Order No:</b>	20130307003	<b>Nearest Intersection:</b>	
<b>Status:</b>	C	<b>Municipality:</b>	
<b>Report Type:</b>	Standard Select Report	<b>Client Prov/State:</b>	ON
<b>Report Date:</b>	15-MAR-13	<b>Search Radius (km):</b>	.25
<b>Date Received:</b>	07-MAR-13	<b>X:</b>	0
<b>Previous Site Name:</b>		<b>Y:</b>	0
<b>Lot/Building Size:</b>			
<b>Additional Info Ordered:</b>			

[228](#) 11 of 19 E/114.8 179.9 / 0.10 MATTU TRUCKING INC. 1245 Cardiff Blvd Mississauga ON L5S 1P8 GEN

<b>Generator No:</b>	ON5904569	<b>Status:</b>	
<b>SIC Code:</b>	484122	<b>Co Admin:</b>	
<b>SIC Description:</b>	General Freight Trucking Long Distance Less Than Truck-Load	<b>Choice of Contact:</b>	
<b>Approval Years:</b>	2010	<b>Phone No Admin:</b>	
<b>PO Box No:</b>		<b>Contam. Facility:</b>	
<b>Country:</b>		<b>MHSW Facility:</b>	

**Detail(s)**

<b>Waste Class:</b>	212
<b>Waste Class Desc:</b>	ALIPHATIC SOLVENTS
<b>Waste Class:</b>	252
<b>Waste Class Desc:</b>	WASTE OILS & LUBRICANTS
<b>Waste Class:</b>	221
<b>Waste Class Desc:</b>	LIGHT FUELS
<b>Waste Class:</b>	213
<b>Waste Class Desc:</b>	PETROLEUM DISTILLATES
<b>Waste Class:</b>	251
<b>Waste Class Desc:</b>	OIL SKIMMINGS & SLUDGES

[228](#) 12 of 19 E/114.8 179.9 / 0.10 MATTU TRUCKING INC. 1245 Cardiff Blvd Mississauga ON L5S 1P8 GEN

<b>Generator No:</b>	ON5904569	<b>Status:</b>	
<b>SIC Code:</b>	484122	<b>Co Admin:</b>	
<b>SIC Description:</b>	General Freight Trucking Long Distance Less Than Truck-Load	<b>Choice of Contact:</b>	

Map Key	Number of Records	Direction/ Distance (m)	Elev/Diff (m)	Site	DB
Approval Years: PO Box No: Country:	2011			Phone No Admin: Contam. Facility: MHSW Facility:	
<b><u>Detail(s)</u></b>					
Waste Class: Waste Class Desc:	212 ALIPHATIC SOLVENTS				
Waste Class: Waste Class Desc:	252 WASTE OILS & LUBRICANTS				
Waste Class: Waste Class Desc:	213 PETROLEUM DISTILLATES				
Waste Class: Waste Class Desc:	251 OIL SKIMMINGS & SLUDGES				
Waste Class: Waste Class Desc:	221 LIGHT FUELS				
<a href="#">228</a>	13 of 19	E/114.8	179.9 / 0.10	MATTU TRUCKING INC. 1245 Cardiff Blvd Mississauga ON L5S 1P8	GEN
Generator No: SIC Code: SIC Description:	ON5904569 484122 General Freight Trucking Long Distance Less Than Truck-Load			Status: Co Admin: Choice of Contact:	
Approval Years: PO Box No: Country:	2012			Phone No Admin: Contam. Facility: MHSW Facility:	
<b><u>Detail(s)</u></b>					
Waste Class: Waste Class Desc:	213 PETROLEUM DISTILLATES				
Waste Class: Waste Class Desc:	221 LIGHT FUELS				
Waste Class: Waste Class Desc:	212 ALIPHATIC SOLVENTS				
Waste Class: Waste Class Desc:	251 OIL SKIMMINGS & SLUDGES				
Waste Class: Waste Class Desc:	252 WASTE OILS & LUBRICANTS				
<a href="#">228</a>	14 of 19	E/114.8	179.9 / 0.10	MATTU TRUCKING INC. 1245 Cardiff Blvd Mississauga ON	GEN
Generator No: SIC Code: SIC Description:	ON5904569 484122			Status: Co Admin: Choice of Contact:	
Approval Years: PO Box No: Country:	2013			Phone No Admin: Contam. Facility: MHSW Facility:	
<b><u>Detail(s)</u></b>					

Map Key	Number of Records	Direction/ Distance (m)	Elev/Diff (m)	Site	DB
<b>Waste Class:</b>		213			
<b>Waste Class Desc:</b>		PETROLEUM DISTILLATES			
<b>Waste Class:</b>		251			
<b>Waste Class Desc:</b>		OIL SKIMMINGS & SLUDGES			
<b>Waste Class:</b>		252			
<b>Waste Class Desc:</b>		WASTE OILS & LUBRICANTS			
<b>Waste Class:</b>		212			
<b>Waste Class Desc:</b>		ALIPHATIC SOLVENTS			
<b>Waste Class:</b>		221			
<b>Waste Class Desc:</b>		LIGHT FUELS			

[228](#) 15 of 19 E/114.8 179.9 / 0.10 **MATTU TRUCKING INC**  
1245 CARDIFF BLVD MISSISSAUGA L5S 1P8 ON CA ON **DTNK**

**Delisted Expired Fuel Safety Facilities**

<b>Instance No:</b>	11179956	<b>Expired Date:</b>	
<b>Status:</b>	EXPIRED	<b>Max Hazard Rank:</b>	NULL
<b>Instance ID:</b>		<b>Facility Location:</b>	1245 CARDIFF BLVD MISSISSAUGA L5S 1P8 ON CA
<b>Instance Type:</b>		<b>Facility Type:</b>	FS LIQUID FUEL TANK
<b>Instance Creation Dt:</b>	12/15/1993	<b>Fuel Type 2:</b>	NULL
<b>Instance Install Dt:</b>	12/15/1993	<b>Fuel Type 3:</b>	NULL
<b>Item Description:</b>	FS Liquid Fuel Tank	<b>Panam Related:</b>	NULL
<b>Manufacturer:</b>	NULL	<b>Panam Venue Nm:</b>	NULL
<b>Model:</b>	NULL	<b>External Identifier:</b>	NULL
<b>Serial No:</b>	NULL	<b>Item:</b>	
<b>ULC Standard:</b>	NULL	<b>Piping Steel:</b>	
<b>Quantity:</b>	1	<b>Piping Galvanized:</b>	
<b>Unit of Measure:</b>	EA	<b>Tank Single Wall St:</b>	
<b>Overfill Prot Type:</b>	NULL	<b>Piping Underground:</b>	
<b>Creation Date:</b>	7/5/2009 1:24:08 AM	<b>Tank Underground:</b>	
<b>Next Periodic Str DT:</b>	NULL	<b>Source:</b>	FS Liquid Fuel Tank
<b>TSSA Base Sched Cycle 2:</b>	NULL		
<b>TSSAMax Hazard Rank 1:</b>	NULL		
<b>TSSA Risk Based Periodic Yn:</b>	NULL		
<b>TSSA Volume of Directives:</b>	NULL		
<b>TSSA Periodic Exempt:</b>	NULL		
<b>TSSA Statutory Interval:</b>	NULL		
<b>TSSA Recd Insp Interva:</b>	NULL		
<b>TSSA Recd Tolerance:</b>	NULL		
<b>TSSA Program Area:</b>	NULL		
<b>TSSA Program Area 2:</b>	NULL		
<b>Description:</b>	NULL		
<b>Original Source:</b>	EXP		
<b>Record Date:</b>	31-JUL-2020		

[228](#) 16 of 19 E/114.8 179.9 / 0.10 **MATTU TRUCKING INC.**  
1245 Cardiff Blvd Mississauga ON L5S 1P8 **GEN**

<b>Generator No:</b>	ON5904569	<b>Status:</b>	
<b>SIC Code:</b>	484122	<b>Co Admin:</b>	Narinder s Mattu
<b>SIC Description:</b>	484122	<b>Choice of Contact:</b>	CO_ADMIN

Map Key	Number of Records	Direction/ Distance (m)	Elev/Diff (m)	Site	DB
Approval Years: PO Box No: Country:	2015  Canada			Phone No Admin: (905) 565-6370 Ext. Contam. Facility: No MHSW Facility: No	
<b><u>Detail(s)</u></b>					
Waste Class: Waste Class Desc:	251 OIL SKIMMINGS & SLUDGES				
Waste Class: Waste Class Desc:	252 WASTE OILS & LUBRICANTS				
Waste Class: Waste Class Desc:	212 ALIPHATIC SOLVENTS				
Waste Class: Waste Class Desc:	213 PETROLEUM DISTILLATES				
Waste Class: Waste Class Desc:	221 LIGHT FUELS				
<a href="#">228</a>	17 of 19	E/114.8	179.9 / 0.10	MATTU TRUCKING INC. 1245 Cardiff Blvd Mississauga ON L5S 1P8	GEN
Generator No: SIC Code: SIC Description: Approval Years: PO Box No: Country:	ON5904569 484122 484122 2014  Canada			Status: Co Admin: Narinder s Mattu Choice of Contact: CO_ADMIN Phone No Admin: (905) 565-6370 Ext. Contam. Facility: No MHSW Facility: No	
<b><u>Detail(s)</u></b>					
Waste Class: Waste Class Desc:	212 ALIPHATIC SOLVENTS				
Waste Class: Waste Class Desc:	251 OIL SKIMMINGS & SLUDGES				
Waste Class: Waste Class Desc:	221 LIGHT FUELS				
Waste Class: Waste Class Desc:	252 WASTE OILS & LUBRICANTS				
Waste Class: Waste Class Desc:	213 PETROLEUM DISTILLATES				
<a href="#">228</a>	18 of 19	E/114.8	179.9 / 0.10	1245 CARDIFF BLVD TORONTO ON	WWIS
Well ID: Construction Date: Use 1st: Use 2nd: Final Well Status: Water Type: Casing Material: Audit No: Tag: Constructn Method: Elevation (m):	7302670  Monitoring  Observation Wells   Z278599 A241541   			Flowing (Y/N): Flow Rate: Data Entry Status: Data Src: Date Received: 03-Jan-2018 00:00:00 Selected Flag: TRUE Abandonment Rec: Contractor: 7615 Form Version: 7 Owner: County: PEEL	

<b>Map Key</b>	<b>Number of Records</b>	<b>Direction/ Distance (m)</b>	<b>Elev/Diff (m)</b>	<b>Site</b>	<b>DB</b>
<b>Elevatn Reliability:</b> <b>Depth to Bedrock:</b> <b>Well Depth:</b> <b>Overburden/Bedrock:</b> <b>Pump Rate:</b> <b>Static Water Level:</b> <b>Clear/Cloudy:</b> <b>Municipality:</b> <b>Site Info:</b>		MISSISSAUGA CITY		<b>Lot:</b> <b>Concession:</b> <b>Concession Name:</b> <b>Easting NAD83:</b> <b>Northing NAD83:</b> <b>Zone:</b> <b>UTM Reliability:</b>	
<b>PDF URL (Map):</b>					
<b><u>Additional Detail(s) (Map)</u></b>					
<b>Well Completed Date:</b> <b>Year Completed:</b> <b>Depth (m):</b> <b>Latitude:</b> <b>Longitude:</b> <b>Path:</b>		2017/12/14 2017 6.096 43.6744549712816 -79.6829798699764			
<b><u>Bore Hole Information</u></b>					
<b>Bore Hole ID:</b> <b>DP2BR:</b> <b>Spatial Status:</b> <b>Code OB:</b> <b>Code OB Desc:</b> <b>Open Hole:</b> <b>Cluster Kind:</b> <b>Date Completed:</b> <b>Remarks:</b> <b>Elevrc Desc:</b> <b>Location Source Date:</b> <b>Improvement Location Source:</b> <b>Improvement Location Method:</b> <b>Source Revision Comment:</b> <b>Supplier Comment:</b>		1006943370		<b>Elevation:</b> <b>Elevrc:</b> <b>Zone:</b> <b>East83:</b> <b>North83:</b> <b>Org CS:</b> <b>UTMRC:</b> <b>UTMRC Desc:</b> <b>Location Method:</b>	
				17 606167.00 4836559.00 UTM83 4 margin of error : 30 m - 100 m wwr	
<b><u>Overburden and Bedrock</u></b>					
<b><u>Materials Interval</u></b>					
<b>Formation ID:</b> <b>Layer:</b> <b>Color:</b> <b>General Color:</b> <b>Mat1:</b> <b>Most Common Material:</b> <b>Mat2:</b> <b>Mat2 Desc:</b> <b>Mat3:</b> <b>Mat3 Desc:</b> <b>Formation Top Depth:</b> <b>Formation End Depth:</b> <b>Formation End Depth UOM:</b>		1007066808 3 2 GREY 28 SAND 05 CLAY  11.0 15.5 ft			
<b><u>Overburden and Bedrock</u></b>					
<b><u>Materials Interval</u></b>					
<b>Formation ID:</b> <b>Layer:</b> <b>Color:</b>		1007066806 1 6			

<b>Map Key</b>	<b>Number of Records</b>	<b>Direction/ Distance (m)</b>	<b>Elev/Diff (m)</b>	<b>Site</b>	<b>DB</b>
<b>General Color:</b>		BROWN			
<b>Mat1:</b>		01			
<b>Most Common Material:</b>		FILL			
<b>Mat2:</b>		28			
<b>Mat2 Desc:</b>		SAND			
<b>Mat3:</b>					
<b>Mat3 Desc:</b>					
<b>Formation Top Depth:</b>		0.0			
<b>Formation End Depth:</b>		7.5			
<b>Formation End Depth UOM:</b>		ft			
<b><u>Overburden and Bedrock Materials Interval</u></b>					
<b>Formation ID:</b>		1007066809			
<b>Layer:</b>		4			
<b>Color:</b>		2			
<b>General Color:</b>		GREY			
<b>Mat1:</b>		28			
<b>Most Common Material:</b>		SAND			
<b>Mat2:</b>		06			
<b>Mat2 Desc:</b>		SILT			
<b>Mat3:</b>					
<b>Mat3 Desc:</b>					
<b>Formation Top Depth:</b>		15.5			
<b>Formation End Depth:</b>		20.0			
<b>Formation End Depth UOM:</b>		ft			
<b><u>Overburden and Bedrock Materials Interval</u></b>					
<b>Formation ID:</b>		1007066807			
<b>Layer:</b>		2			
<b>Color:</b>		2			
<b>General Color:</b>		GREY			
<b>Mat1:</b>		28			
<b>Most Common Material:</b>		SAND			
<b>Mat2:</b>		06			
<b>Mat2 Desc:</b>		SILT			
<b>Mat3:</b>					
<b>Mat3 Desc:</b>					
<b>Formation Top Depth:</b>		7.5			
<b>Formation End Depth:</b>		11.0			
<b>Formation End Depth UOM:</b>		ft			
<b><u>Annular Space/Abandonment Sealing Record</u></b>					
<b>Plug ID:</b>		1007066816			
<b>Layer:</b>		1			
<b>Plug From:</b>		1.0			
<b>Plug To:</b>		10.0			
<b>Plug Depth UOM:</b>		ft			
<b><u>Method of Construction &amp; Well Use</u></b>					
<b>Method Construction ID:</b>		1007066815			
<b>Method Construction Code:</b>		E			
<b>Method Construction:</b>		Auger			
<b>Other Method Construction:</b>					



Map Key	Number of Records	Direction/ Distance (m)	Elev/Diff (m)	Site	DB
---------	-------------------	----------------------------	------------------	------	----

**Pipe Information**

**Pipe ID:** 1007066805  
**Casing No:** 0  
**Comment:**  
**Alt Name:**

**Construction Record - Casing**

**Casing ID:** 1007066812  
**Layer:** 1  
**Material:** 5  
**Open Hole or Material:** PLASTIC  
**Depth From:** 0.30000001192092896  
**Depth To:** 12.0  
**Casing Diameter:** 2.0  
**Casing Diameter UOM:** inch  
**Casing Depth UOM:** ft

**Construction Record - Screen**

**Screen ID:** 1007066813  
**Layer:** 1  
**Slot:** 10  
**Screen Top Depth:** 12.0  
**Screen End Depth:** 20.0  
**Screen Material:** 5  
**Screen Depth UOM:** ft  
**Screen Diameter UOM:** inch  
**Screen Diameter:** 2.0

**Water Details**

**Water ID:** 1007066811  
**Layer:** 1  
**Kind Code:** 8  
**Kind:** Untested  
**Water Found Depth:**  
**Water Found Depth UOM:** ft

**Hole Diameter**

**Hole ID:** 1007066810  
**Diameter:** 6.0  
**Depth From:** 0.0  
**Depth To:** 20.0  
**Hole Depth UOM:** ft  
**Hole Diameter UOM:** inch

**Links**

<b>Bore Hole ID:</b> 1006943370	<b>Tag No:</b> A241541
<b>Depth M:</b> 6.096	<b>Contractor:</b> 7615
<b>Year Completed:</b> 2017	<b>Path:</b>
<b>Well Completed Dt:</b> 2017/12/14	<b>Latitude:</b> 43.6744549712816
<b>Audit No:</b> Z278599	<b>Longitude:</b> -79.6829798699764

<a href="#">228</a>	19 of 19	E/114.8	179.9 / 0.10	MATTU TRUCKING INC 1245 CARDIFF BLVD MISSISSAUGA L5S 1P8 ON CA ON	FST
---------------------	----------	---------	--------------	----------------------------------------------------------------------------	-----

Map Key	Number of Records	Direction/ Distance (m)	Elev/Diff (m)	Site	DB
---------	-------------------	-------------------------	---------------	------	----

**Instance No:** 11179956  
**Status:**  
**Cont Name:**  
**Instance Type:**  
**Item:**  
**Item Description:** FS Liquid Fuel Tank  
**Tank Type:** Liquid Fuel Single Wall AST  
**Install Date:** 12/15/1993  
**Install Year:** 1993  
**Years in Service:**  
**Model:** NULL  
**Description:**  
**Capacity:** 50000  
**Tank Material:** Steel  
**Corrosion Protect:** Coating  
**Overfill Protect:**  
**Facility Type:** FS Liquid Fuel Tank  
**Parent Facility Type:**  
**Facility Location:**  
**Device Installed Location:** 1245 CARDIFF BLVD MISSISSAUGA L5S 1P8 ON CA

**Manufacturer:**  
**Serial No:**  
**Ulc Standard:**  
**Quantity:**  
**Unit of Measure:**  
**Fuel Type:** Gasoline  
**Fuel Type2:** NULL  
**Fuel Type3:** NULL  
**Piping Steel:**  
**Piping Galvanized:**  
**Tanks Single Wall St:**  
**Piping Underground:**  
**No Underground:**  
**Panam Related:**  
**Panam Venue:**

**Liquid Fuel Tank Details**

**Overfill Protection:**  
**Owner Account Name:** MATTU TRUCKING INC  
**Item:** FS LIQUID FUEL TANK

<a href="#">229</a>	1 of 1	E/115.3	177.3 / -2.53	CLIFFSIDE UTILITY CONTRACTORS 1305 CARDIFF BLVD MISSISSAUGA ON L5S 1R1	PRT
<b>Location ID:</b>	8996				
<b>Type:</b>	private				
<b>Expiry Date:</b>					
<b>Capacity (L):</b>	13638.00				
<b>Licence #:</b>	0001045162				

<a href="#">230</a>	1 of 1	ENE/116.2	174.8 / -4.98	lot 11 con 4 ON	WWIS
<b>Well ID:</b>	7240471				
<b>Construction Date:</b>					
<b>Use 1st:</b>					
<b>Use 2nd:</b>					
<b>Final Well Status:</b>					
<b>Water Type:</b>					
<b>Casing Material:</b>					
<b>Audit No:</b>	C28732				
<b>Tag:</b>	A165954				
<b>Constructn Method:</b>					
<b>Elevation (m):</b>					
<b>Elevatn Reliabilty:</b>					
<b>Depth to Bedrock:</b>					
<b>Well Depth:</b>					
<b>Overburden/Bedrock:</b>					
<b>Pump Rate:</b>					
<b>Static Water Level:</b>					
<b>Clear/Cloudy:</b>					
<b>Municipality:</b>	MISSISSAUGA CITY				
<b>Site Info:</b>					

PDF URL (Map):

Map Key	Number of Records	Direction/ Distance (m)	Elev/Diff (m)	Site	DB
---------	-------------------	----------------------------	------------------	------	----

**Additional Detail(s) (Map)**

Well Completed Date: 2015/03/30  
Year Completed: 2015  
Depth (m):  
Latitude: 43.6817837194515  
Longitude: -79.6751522690289  
Path:

**Bore Hole Information**

Bore Hole ID:	1005329946	Elevation:	
DP2BR:		Elevrc:	
Spatial Status:		Zone:	17
Code OB:		East83:	606785.00
Code OB Desc:		North83:	4837383.00
Open Hole:		Org CS:	UTM83
Cluster Kind:		UTMRC:	4
Date Completed:	30-Mar-2015 00:00:00	UTMRC Desc:	margin of error : 30 m - 100 m
Remarks:		Location Method:	wwr
Elevrc Desc:			
Location Source Date:			
Improvement Location Source:			
Improvement Location Method:			
Source Revision Comment:			
Supplier Comment:			

**Links**

Bore Hole ID:	1005329946	Tag No:	A165954
Depth M:		Contractor:	7147
Year Completed:	2015	Path:	
Well Completed Dt:	2015/03/30	Latitude:	43.6817837194515
Audit No:	C28732	Longitude:	-79.6751522690289

<a href="#">231</a>	1 of 36	E/116.7	174.1 / -5.70	Corrpro Canada Inc. 7895 Tranmere Dr Unit 3 Mississauga ON L5S 1V9	SCT
---------------------	---------	---------	---------------	--------------------------------------------------------------------------	-----

Established: 01-SEP-93  
Plant Size (ft²): 5000  
Employment:

**--Details--**

Description:	Engineering Services
SIC/NAICS Code:	541330
Description:	Electronic Components, Navigational and Communications Equipment and Supplies Wholesaler-Distributors
SIC/NAICS Code:	417320
Description:	Electrical Wiring and Construction Supplies Wholesaler-Distributors
SIC/NAICS Code:	416110
Description:	Electrical Wiring and Construction Supplies Wholesaler-Distributors
SIC/NAICS Code:	416110
Description:	Industrial Machinery, Equipment and Supplies Wholesaler-Distributors
SIC/NAICS Code:	417230
Description:	Computer, Computer Peripheral and Pre-Packaged Software Wholesaler-Distributors
SIC/NAICS Code:	417310

Map Key	Number of Records	Direction/ Distance (m)	Elev/Diff (m)	Site	DB
<b>Description:</b>		Electronic and Precision Equipment Repair and Maintenance			
<b>SIC/NAICS Code:</b>		811210			
<a href="#">231</a>	2 of 36	E/116.7	174.1 / -5.70	<b>C G NEEDLE ARTS LTD. 7895 TRANMERE DR UNIT 1 MISSISSAUGA ON L5S 1V9</b>	<b>SCT</b>
<b>Established:</b>		1998			
<b>Plant Size (ft²):</b>		0			
<b>Employment:</b>		3			
<b>--Details--</b>					
<b>Description:</b>		All Other Textile Product Mills			
<b>SIC/NAICS Code:</b>		314990			
<a href="#">231</a>	3 of 36	E/116.7	174.1 / -5.70	<b>MOTION CONCEPT VEHICLES INC. 7895 TRANMERE DR UNIT 2 MISSISSAUGA ON L5S 1V9</b>	<b>SCT</b>
<b>Established:</b>		0000			
<b>Plant Size (ft²):</b>		2000			
<b>Employment:</b>		4			
<b>--Details--</b>					
<b>Description:</b>		Automobile and Light-Duty Motor Vehicle Manufacturing			
<b>SIC/NAICS Code:</b>		336110			
<b>Description:</b>		Engineering Services			
<b>SIC/NAICS Code:</b>		541330			
<b>Description:</b>		Research and Development in the Physical, Engineering and Life Sciences			
<b>SIC/NAICS Code:</b>		541710			
<a href="#">231</a>	4 of 36	E/116.7	174.1 / -5.70	<b>NAYA INC. 7895 TRANMERE DR UNIT 25 BOX 10 MISSISSAUGA ON L5S 1V9</b>	<b>SCT</b>
<b>Established:</b>		1986			
<b>Plant Size (ft²):</b>		0			
<b>Employment:</b>		6			
<b>--Details--</b>					
<b>Description:</b>		Non-Alcoholic Beverage Wholesaler-Distributors			
<b>SIC/NAICS Code:</b>		413210			
<a href="#">231</a>	5 of 36	E/116.7	174.1 / -5.70	<b>ADDEX TECHNOLOGIES INC. 7895 TRANMERE DR SUITE 218 MISSISSAUGA ON L5S 1V9</b>	<b>SCT</b>
<b>Established:</b>		1990			
<b>Plant Size (ft²):</b>		1200			
<b>Employment:</b>		1			
<b>--Details--</b>					

<b>Map Key</b>	<b>Number of Records</b>	<b>Direction/ Distance (m)</b>	<b>Elev/Diff (m)</b>	<b>Site</b>	<b>DB</b>
<b>Description:</b>		Computer, Computer Peripheral and Pre-Packaged Software Wholesaler-Distributors			
<b>SIC/NAICS Code:</b>		417310			
<b>Description:</b>		Computer Systems Design and Related Services			
<b>SIC/NAICS Code:</b>		541510			
<b>Description:</b>		Manufacturing and Reproducing Magnetic and Optical Media			
<b>SIC/NAICS Code:</b>		334610			
<a href="#"><u>231</u></a>	6 of 36	<i>E/116.7</i>	<i>174.1 / -5.70</i>	<b>FACTOTUM PLASTICS TECHNOLOGIES 7895 TRANMERE DR UNIT 7-8 MISSISSAUGA ON L5S 1V9</b>	<b>SCT</b>
<b>Established:</b>		1984			
<b>Plant Size (ft²):</b>		7200			
<b>Employment:</b>		7			
<b>--Details--</b>					
<b>Description:</b>		PLASTICS PRODUCTS, NOT ELSEWHERE CLASSIFIED			
<b>SIC/NAICS Code:</b>		3089			
<b>Description:</b>		All Other Plastic Product Manufacturing			
<b>SIC/NAICS Code:</b>		326198			
<b>Description:</b>		Machine Shops			
<b>SIC/NAICS Code:</b>		332710			
<b>Description:</b>		All Other Miscellaneous Fabricated Metal Product Manufacturing			
<b>SIC/NAICS Code:</b>		332999			
<a href="#"><u>231</u></a>	7 of 36	<i>E/116.7</i>	<i>174.1 / -5.70</i>	<b>CORROSION INTERVENTIONS LTD. 7895 TRANMERE DR UNIT 11 MISSISSAUGA ON L5S 1V9</b>	<b>SCT</b>
<b>Established:</b>		1993			
<b>Plant Size (ft²):</b>		0			
<b>Employment:</b>		9			
<b>--Details--</b>					
<b>Description:</b>		ORTHOPEDIC, PROSTHETIC, AND SURGICAL APPLIANCES AND SUPPLIES			
<b>SIC/NAICS Code:</b>		3842			
<a href="#"><u>231</u></a>	8 of 36	<i>E/116.7</i>	<i>174.1 / -5.70</i>	<b>NISR FUTURE VISIONS INC. 7895 TRANMERE DR UNIT 218 MISSISSAUGA ON L5S 1V9</b>	<b>SCT</b>
<b>Established:</b>		1991			
<b>Plant Size (ft²):</b>		0			
<b>Employment:</b>		1			
<b>--Details--</b>					
<b>Description:</b>		MAGNETIC AND OPTICAL RECORDING MEDIA			
<b>SIC/NAICS Code:</b>		3695			
<a href="#"><u>231</u></a>	9 of 36	<i>E/116.7</i>	<i>174.1 / -5.70</i>	<b>Phonak Canada Limited 7895 Tranmere Dr Suite 207</b>	<b>SCT</b>

Map Key	Number of Records	Direction/ Distance (m)	Elev/Diff (m)	Site	DB
<i>Mississauga ON L5S 1V9</i>					
				<b>Established:</b> 1994 <b>Plant Size (ft²):</b> 9000 <b>Employment:</b> 47	
<b>--Details--</b>					
				<b>Description:</b> Professional Machinery, Equipment and Supplies Wholesaler-Distributors <b>SIC/NAICS Code:</b> 417930	
<a href="#">231</a>	10 of 36	<i>E/116.7</i>	<i>174.1 / -5.70</i>	<b>Midway Industries Ltd.</b> <b>7895 Tranmere Dr Suite 203</b> <b>Mississauga ON L5S 1V9</b>	<b>SCT</b>
				<b>Established:</b> 1950 <b>Plant Size (ft²):</b> <b>Employment:</b> 4	
<b>--Details--</b>					
				<b>Description:</b> All Other Wholesaler-Distributors <b>SIC/NAICS Code:</b> 418990	
				<b>Description:</b> Clothing and Clothing Accessories Wholesaler-Distributors <b>SIC/NAICS Code:</b> 414110	
<a href="#">231</a>	11 of 36	<i>E/116.7</i>	<i>174.1 / -5.70</i>	<b>T N T GRAPHIX INC.</b> <b>7895 TRANMERE DR UNIT 15</b> <b>MISSISSAUGA ON L5S 1V9</b>	<b>SCT</b>
				<b>Established:</b> 1992 <b>Plant Size (ft²):</b> 2500 <b>Employment:</b> 3	
<b>--Details--</b>					
				<b>Description:</b> COMMERCIAL PRINTING, LITHOGRAPHIC <b>SIC/NAICS Code:</b> 2752	
				<b>Description:</b> COMMERCIAL PRINTING, NOT ELSEWHERE CLASSIFIED <b>SIC/NAICS Code:</b> 2759	
<a href="#">231</a>	12 of 36	<i>E/116.7</i>	<i>174.1 / -5.70</i>	<b>Factotum Plastics Technologies Inc.</b> <b>7895 Tranmere Dr Unit 7-8</b> <b>Mississauga ON L5S 1V9</b>	<b>SCT</b>
				<b>Established:</b> 1984 <b>Plant Size (ft²):</b> 7200 <b>Employment:</b> 7	
<a href="#">231</a>	13 of 36	<i>E/116.7</i>	<i>174.1 / -5.70</i>	<b>7895 Tranmere Drive, Suite 214</b> <b>Mississauga ON L5S 1V9</b>	<b>CA</b>
				<b>Certificate #:</b> 4-0066-99-006 <b>Application Year:</b> 00 <b>Issue Date:</b> 10/27/00 <b>Approval Type:</b> Industrial sewage	

Map Key	Number of Records	Direction/ Distance (m)	Elev/Diff (m)	Site	DB
<b>Status:</b>		Approved			
<b>Application Type:</b>		Notice			
<b>Client Name:</b>		Nalco Canada Inc.			
<b>Client Address:</b>		1055 Truman St.			
<b>Client City:</b>		Burlington			
<b>Client Postal Code:</b>		L7R 3Y9			
<b>Project Description:</b>		Company name change from Calgon Canada Inc. to Nalco Canada Inc.			
<b>Contaminants:</b>					
<b>Emission Control:</b>					
<a href="#">231</a>	14 of 36	E/116.7	174.1 / -5.70	<b>In-House Solutions Inc. 7895 Tranmere Dr Unit 6 Mississauga ON L5S 1V9</b>	<b>SCT</b>
<b>Established:</b>		1998			
<b>Plant Size (ft²):</b>					
<b>Employment:</b>		4			
<b>--Details--</b>					
<b>Description:</b>		Computer, Computer Peripheral and Pre-Packaged Software Wholesaler-Distributors			
<b>SIC/NAICS Code:</b>		417310			
<a href="#">231</a>	15 of 36	E/116.7	174.1 / -5.70	<b>Medexus Inc. 7895 Tranmere Dr Unit 4 Mississauga ON L5S 1V9</b>	<b>SCT</b>
<b>Established:</b>		01-AUG-99			
<b>Plant Size (ft²):</b>					
<b>Employment:</b>					
<b>--Details--</b>					
<b>Description:</b>		Measuring, Medical and Controlling Devices Manufacturing			
<b>SIC/NAICS Code:</b>		334512			
<b>Description:</b>		Medical Equipment and Supplies Manufacturing			
<b>SIC/NAICS Code:</b>		339110			
<a href="#">231</a>	16 of 36	E/116.7	174.1 / -5.70	<b>7895 Tranmere Dr. Mississauga ON L5S 1V9</b>	<b>EHS</b>
<b>Order No:</b>		20031107011		<b>Nearest Intersection:</b>	
<b>Status:</b>		C		<b>Municipality:</b>	
<b>Report Type:</b>		Complete Report		<b>Client Prov/State:</b> TX	
<b>Report Date:</b>		11/17/03		<b>Search Radius (km):</b> 0.25	
<b>Date Received:</b>		11/7/03		<b>X:</b> -79.671515	
<b>Previous Site Name:</b>				<b>Y:</b> 43.680061	
<b>Lot/Building Size:</b>					
<b>Additional Info Ordered:</b>					
<a href="#">231</a>	17 of 36	E/116.7	174.1 / -5.70	<b>CALGON CANADA INC. 7895 TRANMERE DRIVE MISSISSAUGA ON L5S 1V9</b>	<b>GEN</b>
<b>Generator No:</b>		ON0629703		<b>Status:</b>	
<b>SIC Code:</b>		3799		<b>Co Admin:</b>	
<b>SIC Description:</b>		OTHER CHEM. PROD.		<b>Choice of Contact:</b>	
<b>Approval Years:</b>		97,98,99,00,01		<b>Phone No Admin:</b>	

Map Key	Number of Records	Direction/ Distance (m)	Elev/Diff (m)	Site	DB
---------	-------------------	-------------------------	---------------	------	----

PO Box No:				Contam. Facility:	
Country:				MHSW Facility:	

**Detail(s)**

Waste Class:	135
Waste Class Desc:	REACTIVE ANION WASTES
Waste Class:	112
Waste Class Desc:	ACID WASTE - HEAVY METALS
Waste Class:	121
Waste Class Desc:	ALKALINE WASTES - HEAVY METALS
Waste Class:	122
Waste Class Desc:	ALKALINE WASTES - OTHER METALS
Waste Class:	148
Waste Class Desc:	INORGANIC LABORATORY CHEMICALS
Waste Class:	211
Waste Class Desc:	AROMATIC SOLVENTS
Waste Class:	212
Waste Class Desc:	ALIPHATIC SOLVENTS
Waste Class:	213
Waste Class Desc:	PETROLEUM DISTILLATES
Waste Class:	241
Waste Class Desc:	HALOGENATED SOLVENTS
Waste Class:	242
Waste Class Desc:	HALOGENATED PESTICIDES
Waste Class:	252
Waste Class Desc:	WASTE OILS & LUBRICANTS
Waste Class:	263
Waste Class Desc:	ORGANIC LABORATORY CHEMICALS
Waste Class:	267
Waste Class Desc:	ORGANIC ACIDS
Waste Class:	268
Waste Class Desc:	AMINES
Waste Class:	269
Waste Class Desc:	NON-HALOGENATED PESTICIDES

<a href="#">231</a>	18 of 36	E/116.7	174.1 / -5.70	AEROPOL AVIATION SERVICES CORP. 7895 TRANNERE DRIVE UNIT #12 & 13 MISSISSAUGA ON L5S 1V9	GEN
---------------------	----------	---------	---------------	------------------------------------------------------------------------------------------------	-----

Generator No:	ON2412400	Status:	
SIC Code:	5731	Co Admin:	
SIC Description:	IND. MACHINERY, WH.	Choice of Contact:	
Approval Years:	98,99,00,01	Phone No Admin:	
PO Box No:		Contam. Facility:	
Country:		MHSW Facility:	

**Detail(s)**



Map Key	Number of Records	Direction/ Distance (m)	Elev/Diff (m)	Site	DB
<b>Waste Class:</b>		213			
<b>Waste Class Desc:</b>		PETROLEUM DISTILLATES			
<a href="#">231</a>	19 of 36	E/116.7	174.1 / -5.70	AEROPOL AVIATION SERVICES CORP. 7895 TRANMERE DR., UNIT 12 MISSISSAUGA ON L5S 1V9	GEN
<b>Generator No:</b>	ON2412400			<b>Status:</b>	
<b>SIC Code:</b>				<b>Co Admin:</b>	
<b>SIC Description:</b>				<b>Choice of Contact:</b>	
<b>Approval Years:</b>	02,03,04,05,06,07,08			<b>Phone No Admin:</b>	
<b>PO Box No:</b>				<b>Contam. Facility:</b>	
<b>Country:</b>				<b>MHSW Facility:</b>	
<b><u>Detail(s)</u></b>					
<b>Waste Class:</b>		213			
<b>Waste Class Desc:</b>		PETROLEUM DISTILLATES			
<a href="#">231</a>	20 of 36	E/116.7	174.1 / -5.70	Argon Distribution Corporation 7895 Tranmere Dr Suite 201A Mississauga ON L5S 1V9	SCT
<b>Established:</b>	2002				
<b>Plant Size (ft²):</b>					
<b>Employment:</b>					
<b><u>--Details--</u></b>					
<b>Description:</b>	All Other Textile Product Mills				
<b>SIC/NAICS Code:</b>	314990				
<b>Description:</b>	Fur and Leather Clothing Manufacturing				
<b>SIC/NAICS Code:</b>	315292				
<a href="#">231</a>	21 of 36	E/116.7	174.1 / -5.70	Sig Plastic Technologies (Can) 7895 Tranmere Dr Mississauga ON L5S 1V9	SCT
<b>Established:</b>	1984				
<b>Plant Size (ft²):</b>	3000				
<b>Employment:</b>	4				
<b><u>--Details--</u></b>					
<b>Description:</b>	Commercial and Industrial Machinery and Equipment (except Automotive and Electronic) Repair and Maintenance				
<b>SIC/NAICS Code:</b>	811310				
<b>Description:</b>	Industrial Machinery, Equipment and Supplies Wholesaler-Distributors				
<b>SIC/NAICS Code:</b>	417230				
<a href="#">231</a>	22 of 36	E/116.7	174.1 / -5.70	AEROPOL AVIATION SERVICES CORP. 7895 TRANMERE DR., UNIT 12 MISSISSAUGA ON	GEN
<b>Generator No:</b>	ON2412400			<b>Status:</b>	
<b>SIC Code:</b>	811310			<b>Co Admin:</b>	
<b>SIC Description:</b>	COMMERCIAL AND INDUSTRIAL MACHINERY AND EQUIPMENT (EXCEPT AUTOMOTIVE AND ELECTRONIC) REPAIR			<b>Choice of Contact:</b>	

Map Key	Number of Records	Direction/ Distance (m)	Elev/Diff (m)	Site	DB
<b>Approval Years:</b> <b>PO Box No:</b> <b>Country:</b>		AND MAINTENANCE 2013		<b>Phone No Admin:</b> <b>Contam. Facility:</b> <b>MHSW Facility:</b>	
<b><u>Detail(s)</u></b>					
<b>Waste Class:</b> <b>Waste Class Desc:</b>		213 PETROLEUM DISTILLATES			
<a href="#">231</a>	23 of 36	E/116.7	174.1 / -5.70	<b>Widescan Inc.</b> <b>7895 Tranmere Dr Suite 207</b> <b>Mississauga ON L5S 1V9</b>	SCT
<b>Established:</b> <b>Plant Size (ft²):</b> <b>Employment:</b>		01-JUN-90			
<b>--Details--</b>					
<b>Description:</b> <b>SIC/NAICS Code:</b>		Commercial and Service Industry Machinery Manufacturing 333310			
<b>Description:</b> <b>SIC/NAICS Code:</b>		Computer and Peripheral Equipment Manufacturing 334110			
<a href="#">231</a>	24 of 36	E/116.7	174.1 / -5.70	<b>7895 Tranmere Drive</b> <b>Mississauga ON L5S 1V9</b>	EHS
<b>Order No:</b> <b>Status:</b> <b>Report Type:</b> <b>Report Date:</b> <b>Date Received:</b> <b>Previous Site Name:</b> <b>Lot/Building Size:</b> <b>Additional Info Ordered:</b>		20081218008 C Standard Report 12/19/2008 12/18/2008		<b>Nearest Intersection:</b> <b>Municipality:</b> <b>Client Prov/State:</b> <b>Search Radius (km):</b> <b>X:</b> <b>Y:</b>	Derry and Dixie Peel ON 0.25 -79.671188 43.679832
<a href="#">231</a>	25 of 36	E/116.7	174.1 / -5.70	<b>Champion Photochemistry</b> <b>7895 Tranmere Dr Unit 203</b> <b>Mississauga ON L5S 1V9</b>	SCT
<b>Established:</b> <b>Plant Size (ft²):</b> <b>Employment:</b>		8/1/1978 19000			
<b>--Details--</b>					
<b>Description:</b> <b>SIC/NAICS Code:</b>		Photographic Services 541920			
<b>Description:</b> <b>SIC/NAICS Code:</b>		All Other Miscellaneous Chemical Product Manufacturing 325999			
<a href="#">231</a>	26 of 36	E/116.7	174.1 / -5.70	<b>Viventia Biotechnologies Inc.</b> <b>7895 Tranmere Dr Suite 204</b> <b>Mississauga ON L5S 1V9</b>	SCT
<b>Established:</b>					

Map Key	Number of Records	Direction/ Distance (m)	Elev/Diff (m)	Site	DB
<b>Plant Size (ft²):</b>					
<b>Employment:</b>					
<b>--Details--</b>					
<b>Description:</b>	Pharmaceutical and Medicine Manufacturing				
<b>SIC/NAICS Code:</b>	325410				
<b>Description:</b>	Pharmaceutical and Medicine Manufacturing				
<b>SIC/NAICS Code:</b>	325410				
<a href="#">231</a>	27 of 36	E/116.7	174.1 / -5.70	AEROPOL AVIATION SERVICES CORP. 7895 TRANMERE DR., UNIT 12 MISSISSAUGA ON L5S 1V9	GEN
<b>Generator No:</b>	ON2412400			<b>Status:</b>	
<b>SIC Code:</b>	811310			<b>Co Admin:</b>	
<b>SIC Description:</b>	Commercial and Industrial Machinery and Equipment (except Automotive and Electronic) Repair and Maintenance			<b>Choice of Contact:</b>	
<b>Approval Years:</b>	2009			<b>Phone No Admin:</b>	
<b>PO Box No:</b>				<b>Contam. Facility:</b>	
<b>Country:</b>				<b>MHSW Facility:</b>	
<b>Detail(s)</b>					
<b>Waste Class:</b>	213				
<b>Waste Class Desc:</b>	PETROLEUM DISTILLATES				
<a href="#">231</a>	28 of 36	E/116.7	174.1 / -5.70	AEROPOL AVIATION SERVICES CORP. 7895 TRANMERE DR., UNIT 12 MISSISSAUGA ON L5S 1V9	GEN
<b>Generator No:</b>	ON2412400			<b>Status:</b>	
<b>SIC Code:</b>	811310			<b>Co Admin:</b>	
<b>SIC Description:</b>	Commercial and Industrial Machinery and Equipment (except Automotive and Electronic) Repair and Maintenance			<b>Choice of Contact:</b>	
<b>Approval Years:</b>	2010			<b>Phone No Admin:</b>	
<b>PO Box No:</b>				<b>Contam. Facility:</b>	
<b>Country:</b>				<b>MHSW Facility:</b>	
<b>Detail(s)</b>					
<b>Waste Class:</b>	213				
<b>Waste Class Desc:</b>	PETROLEUM DISTILLATES				
<a href="#">231</a>	29 of 36	E/116.7	174.1 / -5.70	AEROPOL AVIATION SERVICES CORP. 7895 TRANMERE DR., UNIT 12 MISSISSAUGA ON L5S 1V9	GEN
<b>Generator No:</b>	ON2412400			<b>Status:</b>	
<b>SIC Code:</b>	811310			<b>Co Admin:</b>	
<b>SIC Description:</b>	Commercial and Industrial Machinery and Equipment (except Automotive and Electronic) Repair and Maintenance			<b>Choice of Contact:</b>	
<b>Approval Years:</b>	2011			<b>Phone No Admin:</b>	
<b>PO Box No:</b>				<b>Contam. Facility:</b>	
<b>Country:</b>				<b>MHSW Facility:</b>	

Map Key	Number of Records	Direction/ Distance (m)	Elev/Diff (m)	Site	DB
<b><u>Detail(s)</u></b>					
<b>Waste Class:</b>		213			
<b>Waste Class Desc:</b>		PETROLEUM DISTILLATES			
<a href="#">231</a>	30 of 36	E/116.7	174.1 / -5.70	<b>AEROPOL AVIATION SERVICES CORP. 7895 TRANMERE DR., UNIT 12 MISSISSAUGA ON L5S 1V9</b>	<b>GEN</b>
<b>Generator No:</b>	ON2412400			<b>Status:</b>	
<b>SIC Code:</b>	811310			<b>Co Admin:</b>	
<b>SIC Description:</b>	Commercial and Industrial Machinery and Equipment (except Automotive and Electronic) Repair and Maintenance			<b>Choice of Contact:</b>	
<b>Approval Years:</b>	2012			<b>Phone No Admin:</b>	
<b>PO Box No:</b>				<b>Contam. Facility:</b>	
<b>Country:</b>				<b>MHSW Facility:</b>	
<b><u>Detail(s)</u></b>					
<b>Waste Class:</b>		213			
<b>Waste Class Desc:</b>		PETROLEUM DISTILLATES			
<a href="#">231</a>	31 of 36	E/116.7	174.1 / -5.70	<b>ANY-TIME PEST CONTROL INC. O/A ANY-TIME PEST CONTROL 210- 7895 TRANMERE DR MISSISSAUGA ON L5S1V9</b>	<b>PES</b>
<b>Detail Licence No:</b>				<b>Operator Box:</b>	
<b>Licence No:</b>	08619			<b>Operator Class:</b>	
<b>Status:</b>				<b>Operator No:</b>	
<b>Approval Date:</b>				<b>Operator Type:</b>	
<b>Report Source:</b>	Legacy Licenses (Excluding TS)			<b>Oper Area Code:</b>	647
<b>Licence Type:</b>	Operator			<b>Oper Phone No:</b>	5274301
<b>Licence Type Code:</b>	02			<b>Operator Ext:</b>	
<b>Licence Class:</b>	01			<b>Operator Lot:</b>	
<b>Licence Control:</b>				<b>Oper Concession:</b>	
<b>Latitude:</b>				<b>Operator Region:</b>	
<b>Longitude:</b>				<b>Operator District:</b>	
<b>Lot:</b>				<b>Operator County:</b>	
<b>Concession:</b>				<b>Op Municipality:</b>	
<b>Region:</b>				<b>Post Office Box:</b>	
<b>District:</b>				<b>MOE District:</b>	
<b>County:</b>				<b>SWP Area Name:</b>	
<b>Trade Name:</b>					
<b>PDF URL:</b>					
<b>PDF Site Location:</b>					
<a href="#">231</a>	32 of 36	E/116.7	174.1 / -5.70	<b>Nalco Canada Inc. 7895 Tranmere Drive, Suite 214 Mississauga ON L7R 3Y9</b>	<b>ECA</b>
<b>Approval No:</b>	4-0066-99-006			<b>MOE District:</b>	Halton-Peel
<b>Approval Date:</b>	2000-10-27			<b>City:</b>	
<b>Status:</b>	Revoked and/or Replaced			<b>Longitude:</b>	-79.67088
<b>Record Type:</b>	ECA			<b>Latitude:</b>	43.679585
<b>Link Source:</b>	IDS			<b>Geometry X:</b>	
<b>SWP Area Name:</b>	Toronto			<b>Geometry Y:</b>	
<b>Approval Type:</b>	ECA-INDUSTRIAL SEWAGE WORKS				
<b>Project Type:</b>	INDUSTRIAL SEWAGE WORKS				
<b>Business Name:</b>	Nalco Canada Inc.				
<b>Address:</b>	7895 Tranmere Drive, Suite 214				

Map Key	Number of Records	Direction/ Distance (m)	Elev/Diff (m)	Site	DB
<b>Full Address:</b>					
<b>Full PDF Link:</b> <a href="https://www.accessenvironment.ene.gov.on.ca/instruments/3822-4PSR6N-14.pdf">https://www.accessenvironment.ene.gov.on.ca/instruments/3822-4PSR6N-14.pdf</a>					
<b>PDF Site Location:</b>					

<a href="#">231</a>	33 of 36	E/116.7	174.1 / -5.70	ANY-TIME PEST CONTROL INC. O/A ANY-TIME PEST CONTROL 210- 7895 TRANMERE DR MISSISSAUGA ON L5S1V9	PES
<b>Detail Licence No:</b>					
<b>Licence No:</b>	09180				
<b>Status:</b>					
<b>Approval Date:</b>					
<b>Report Source:</b>					
<b>Licence Type:</b>	Active Operator Licence				
<b>Licence Type Code:</b>	02				
<b>Licence Class:</b>	01				
<b>Licence Control:</b>					
<b>Latitude:</b>					
<b>Longitude:</b>					
<b>Lot:</b>					
<b>Concession:</b>					
<b>Region:</b>					
<b>District:</b>					
<b>County:</b>					
<b>Trade Name:</b>					
<b>PDF URL:</b>					
<b>PDF Site Location:</b>					

<a href="#">231</a>	34 of 36	E/116.7	174.1 / -5.70	7895 Tranmere Dr Mississauga On Mississauga ON L5S1V9	EHS
<b>Order No:</b> 20161007008					
<b>Status:</b> C					
<b>Report Type:</b> Standard Report					
<b>Report Date:</b> 14-OCT-16					
<b>Date Received:</b> 07-OCT-16					
<b>Previous Site Name:</b>					
<b>Lot/Building Size:</b>					
<b>Additional Info Ordered:</b> City Directory					
<b>Nearest Intersection:</b>					
<b>Municipality:</b>					
<b>Client Prov/State:</b> ON					
<b>Search Radius (km):</b> .25					
<b>X:</b> -79.670894					
<b>Y:</b> 43.679597					

<a href="#">231</a>	35 of 36	E/116.7	174.1 / -5.70	ANY-TIME PEST CONTROL INC. O/A ANY-TIME PEST CONTROL 210- 7895 TRANMERE DR MISSISSAUGA ON L5S1V9	PES
<b>Detail Licence No:</b>					
<b>Licence No:</b>	07886				
<b>Status:</b>					
<b>Approval Date:</b>					
<b>Report Source:</b>	Legacy Licenses (Excluding TS)				
<b>Licence Type:</b>	Operator				
<b>Licence Type Code:</b>	02				
<b>Licence Class:</b>	01				
<b>Licence Control:</b>					
<b>Latitude:</b>					
<b>Longitude:</b>					
<b>Lot:</b>					
<b>Concession:</b>					
<b>Region:</b>					
<b>Operator Box:</b>					
<b>Operator Class:</b>					
<b>Operator No:</b>					
<b>Operator Type:</b>					
<b>Oper Area Code:</b> 647					
<b>Oper Phone No:</b> 5274301					
<b>Operator Ext:</b>					
<b>Operator Lot:</b>					
<b>Oper Concession:</b>					
<b>Operator Region:</b>					
<b>Operator District:</b>					
<b>Operator County:</b>					
<b>Op Municipality:</b>					
<b>Post Office Box:</b>					

Map Key	Number of Records	Direction/ Distance (m)	Elev/Diff (m)	Site	DB
<b>District:</b> <b>County:</b> <b>Trade Name:</b> <b>PDF URL:</b> <b>PDF Site Location:</b>				<b>MOE District:</b> <b>SWP Area Name:</b>	
<a href="#">231</a>	36 of 36	E/116.7	174.1 / -5.70	<b>ANY-TIME PEST CONTROL INC. O/A ANY-TIME PEST CONTROL</b> <b>210- 7895 TRANMERE DR</b> <b>MISSISSAUGA ON L5S1V9</b>	<b>PES</b>
<b>Detail Licence No:</b> <b>Licence No:</b> 07970 <b>Status:</b> <b>Approval Date:</b> <b>Report Source:</b> Legacy Licenses (Excluding TS) <b>Licence Type:</b> Operator <b>Licence Type Code:</b> 02 <b>Licence Class:</b> 01 <b>Licence Control:</b> <b>Latitude:</b> <b>Longitude:</b> <b>Lot:</b> <b>Concession:</b> <b>Region:</b> <b>District:</b> <b>County:</b> <b>Trade Name:</b> <b>PDF URL:</b> <b>PDF Site Location:</b>				<b>Operator Box:</b> <b>Operator Class:</b> <b>Operator No:</b> <b>Operator Type:</b> <b>Oper Area Code:</b> 647 <b>Oper Phone No:</b> 5274301 <b>Operator Ext:</b> <b>Operator Lot:</b> <b>Oper Concession:</b> <b>Operator Region:</b> <b>Operator District:</b> <b>Operator County:</b> <b>Op Municipality:</b> <b>Post Office Box:</b> <b>MOE District:</b> <b>SWP Area Name:</b>	
<a href="#">232</a>	1 of 1	W/117.9	200.8 / 21.02	<b>69 First Gulf Blvd</b> <b>Brampton ON L6W 4T8</b>	<b>EHS</b>
<b>Order No:</b> 20290900006 <b>Status:</b> C <b>Report Type:</b> Custom Report <b>Report Date:</b> 14-SEP-20 <b>Date Received:</b> 09-SEP-20 <b>Previous Site Name:</b> <b>Lot/Building Size:</b> <b>Additional Info Ordered:</b>				<b>Nearest Intersection:</b> <b>Municipality:</b> <b>Client Prov/State:</b> ON <b>Search Radius (km):</b> .15 <b>X:</b> -79.7149129 <b>Y:</b> 43.67718907	
<a href="#">233</a>	1 of 1	W/121.4	200.8 / 21.02	<b>69 First Gulf Blvd</b> <b>Brampton ON L6W 4T8</b>	<b>EHS</b>
<b>Order No:</b> 20300100465 <b>Status:</b> C <b>Report Type:</b> Custom Report <b>Report Date:</b> 06-OCT-20 <b>Date Received:</b> 01-OCT-20 <b>Previous Site Name:</b> <b>Lot/Building Size:</b> <b>Additional Info Ordered:</b> City Directory; Aerial Photos				<b>Nearest Intersection:</b> <b>Municipality:</b> <b>Client Prov/State:</b> ON <b>Search Radius (km):</b> .25 <b>X:</b> -79.71495821 <b>Y:</b> 43.67719564	
<a href="#">234</a>	1 of 11	SSE/122.4	186.9 / 7.04	<b>FURROW SYSTEMS INTERNATIONAL LTD.</b> <b>7385 FARMHOUSE COURT</b> <b>BRAMPTON ON L6T 5N2</b>	<b>GEN</b>

Map Key	Number of Records	Direction/ Distance (m)	Elev/Diff (m)	Site	DB
<b>Generator No:</b> ON2582900 <b>SIC Code:</b> 4214 <b>SIC Description:</b> EXCAVAT. & GRADING <b>Approval Years:</b> 00,01 <b>PO Box No:</b> <b>Country:</b>				<b>Status:</b> <b>Co Admin:</b> <b>Choice of Contact:</b> <b>Phone No Admin:</b> <b>Contam. Facility:</b> <b>MHSW Facility:</b>	
<b><u>Detail(s)</u></b>					
<b>Waste Class:</b> 252 <b>Waste Class Desc:</b> WASTE OILS & LUBRICANTS					
<a href="#">234</a>	2 of 11	SSE/122.4	186.9 / 7.04	FURROW SYSTEMS INTERNATIONAL LTD. 7385 Farmhouse Crt. Brampton ON L6T 5N2	GEN
<b>Generator No:</b> ON2582900 <b>SIC Code:</b> <b>SIC Description:</b> <b>Approval Years:</b> 02,03,04,05 <b>PO Box No:</b> <b>Country:</b>				<b>Status:</b> <b>Co Admin:</b> <b>Choice of Contact:</b> <b>Phone No Admin:</b> <b>Contam. Facility:</b> <b>MHSW Facility:</b>	
<b><u>Detail(s)</u></b>					
<b>Waste Class:</b> 252 <b>Waste Class Desc:</b> WASTE OILS & LUBRICANTS					
<a href="#">234</a>	3 of 11	SSE/122.4	186.9 / 7.04	FURROW SYSTEMS INTERNATIONAL LTD. 7385 Farmhouse Crt. Brampton ON L6T 5N2	GEN
<b>Generator No:</b> ON2582900 <b>SIC Code:</b> 561730 <b>SIC Description:</b> Landscaping Services <b>Approval Years:</b> 2010 <b>PO Box No:</b> <b>Country:</b>				<b>Status:</b> <b>Co Admin:</b> <b>Choice of Contact:</b> <b>Phone No Admin:</b> <b>Contam. Facility:</b> <b>MHSW Facility:</b>	
<b><u>Detail(s)</u></b>					
<b>Waste Class:</b> 252 <b>Waste Class Desc:</b> WASTE OILS & LUBRICANTS					
<a href="#">234</a>	4 of 11	SSE/122.4	186.9 / 7.04	FURROW SYSTEMS INTERNATIONAL LTD. 7385 Farmhouse Crt. Brampton ON L6T 5N2	GEN
<b>Generator No:</b> ON2582900 <b>SIC Code:</b> 561730 <b>SIC Description:</b> Landscaping Services <b>Approval Years:</b> 2012 <b>PO Box No:</b> <b>Country:</b>				<b>Status:</b> <b>Co Admin:</b> <b>Choice of Contact:</b> <b>Phone No Admin:</b> <b>Contam. Facility:</b> <b>MHSW Facility:</b>	
<b><u>Detail(s)</u></b>					
<b>Waste Class:</b> 252 <b>Waste Class Desc:</b> WASTE OILS & LUBRICANTS					

Map Key	Number of Records	Direction/ Distance (m)	Elev/Diff (m)	Site	DB
<a href="#">234</a>	5 of 11	SSE/122.4	186.9 / 7.04	FURROW SYSTEMS INTERNATIONAL LTD. 7385 Farmhouse Crt. Brampton ON	GEN
<b>Generator No:</b>	ON2582900			<b>Status:</b>	
<b>SIC Code:</b>	561730			<b>Co Admin:</b>	
<b>SIC Description:</b>	LANDSCAPING SERVICES			<b>Choice of Contact:</b>	
<b>Approval Years:</b>	2013			<b>Phone No Admin:</b>	
<b>PO Box No:</b>				<b>Contam. Facility:</b>	
<b>Country:</b>				<b>MHSW Facility:</b>	
<b><u>Detail(s)</u></b>					
<b>Waste Class:</b>		252			
<b>Waste Class Desc:</b>		WASTE OILS & LUBRICANTS			
<a href="#">234</a>	6 of 11	SSE/122.4	186.9 / 7.04	FURROW SYSTEMS INTERNATIONAL LTD. 7385 Farmhouse Crt. Brampton ON L6T 5N2	GEN
<b>Generator No:</b>	ON2582900			<b>Status:</b>	
<b>SIC Code:</b>	561730			<b>Co Admin:</b>	
<b>SIC Description:</b>	LANDSCAPING SERVICES			<b>Choice of Contact:</b>	CO_OFFICIAL
<b>Approval Years:</b>	2016			<b>Phone No Admin:</b>	
<b>PO Box No:</b>				<b>Contam. Facility:</b>	No
<b>Country:</b>	Canada			<b>MHSW Facility:</b>	No
<b><u>Detail(s)</u></b>					
<b>Waste Class:</b>		252			
<b>Waste Class Desc:</b>		WASTE OILS & LUBRICANTS			
<a href="#">234</a>	7 of 11	SSE/122.4	186.9 / 7.04	FURROW SYSTEMS INTERNATIONAL LTD. 7385 Farmhouse Crt. Brampton ON L6T 5N2	GEN
<b>Generator No:</b>	ON2582900			<b>Status:</b>	
<b>SIC Code:</b>	561730			<b>Co Admin:</b>	
<b>SIC Description:</b>	LANDSCAPING SERVICES			<b>Choice of Contact:</b>	CO_OFFICIAL
<b>Approval Years:</b>	2015			<b>Phone No Admin:</b>	
<b>PO Box No:</b>				<b>Contam. Facility:</b>	No
<b>Country:</b>	Canada			<b>MHSW Facility:</b>	No
<b><u>Detail(s)</u></b>					
<b>Waste Class:</b>		252			
<b>Waste Class Desc:</b>		WASTE OILS & LUBRICANTS			
<a href="#">234</a>	8 of 11	SSE/122.4	186.9 / 7.04	FURROW SYSTEMS INTERNATIONAL LTD. 7385 Farmhouse Crt. Brampton ON L6T 5N2	GEN
<b>Generator No:</b>	ON2582900			<b>Status:</b>	
<b>SIC Code:</b>	561730			<b>Co Admin:</b>	
<b>SIC Description:</b>	LANDSCAPING SERVICES			<b>Choice of Contact:</b>	CO_OFFICIAL
<b>Approval Years:</b>	2014			<b>Phone No Admin:</b>	
<b>PO Box No:</b>				<b>Contam. Facility:</b>	No
<b>Country:</b>	Canada			<b>MHSW Facility:</b>	No



Map Key	Number of Records	Direction/ Distance (m)	Elev/Diff (m)	Site	DB
<b><u>Detail(s)</u></b>					
<b>Waste Class:</b>		252			
<b>Waste Class Desc:</b>		WASTE OILS & LUBRICANTS			
<a href="#">234</a>	9 of 11	SSE/122.4	186.9 / 7.04	FURROW SYSTEMS INTERNATIONAL LTD. 7385 Farmhouse Crt. Brampton ON L6T 5N2	GEN
<b>Generator No:</b>	ON2582900			<b>Status:</b>	Registered
<b>SIC Code:</b>				<b>Co Admin:</b>	
<b>SIC Description:</b>				<b>Choice of Contact:</b>	
<b>Approval Years:</b>	As of Dec 2018			<b>Phone No Admin:</b>	
<b>PO Box No:</b>				<b>Contam. Facility:</b>	
<b>Country:</b>	Canada			<b>MHSW Facility:</b>	
<b><u>Detail(s)</u></b>					
<b>Waste Class:</b>		252 L			
<b>Waste Class Desc:</b>		Waste crankcase oils and lubricants			
<a href="#">234</a>	10 of 11	SSE/122.4	186.9 / 7.04	FURROW SYSTEMS INTERNATIONAL LTD. 7385 Farmhouse Crt. Brampton ON L6T 5N2	GEN
<b>Generator No:</b>	ON2582900			<b>Status:</b>	Registered
<b>SIC Code:</b>				<b>Co Admin:</b>	
<b>SIC Description:</b>				<b>Choice of Contact:</b>	
<b>Approval Years:</b>	As of Jul 2020			<b>Phone No Admin:</b>	
<b>PO Box No:</b>				<b>Contam. Facility:</b>	
<b>Country:</b>	Canada			<b>MHSW Facility:</b>	
<b><u>Detail(s)</u></b>					
<b>Waste Class:</b>		252 L			
<b>Waste Class Desc:</b>		Waste crankcase oils and lubricants			
<a href="#">234</a>	11 of 11	SSE/122.4	186.9 / 7.04	FURROW SYSTEMS INTERNATIONAL LTD. 7385 Farmhouse Crt. Brampton ON L6T 5N2	GEN
<b>Generator No:</b>	ON2582900			<b>Status:</b>	Registered
<b>SIC Code:</b>				<b>Co Admin:</b>	
<b>SIC Description:</b>				<b>Choice of Contact:</b>	
<b>Approval Years:</b>	As of Nov 2021			<b>Phone No Admin:</b>	
<b>PO Box No:</b>				<b>Contam. Facility:</b>	
<b>Country:</b>	Canada			<b>MHSW Facility:</b>	
<b><u>Detail(s)</u></b>					
<b>Waste Class:</b>		252 L			
<b>Waste Class Desc:</b>		Waste crankcase oils and lubricants			
<a href="#">235</a>	1 of 44	W/124.9	195.8 / 16.02	Taylor Manufacturing Ind. Inc. 255 Biscayne Cres Brampton ON L6W 4R2	SCT
<b>Established:</b>	01-JUL-60				
<b>Plant Size (ft²):</b>	135000				
<b>Employment:</b>					

Map Key	Number of Records	Direction/ Distance (m)	Elev/Diff (m)	Site	DB
---------	-------------------	----------------------------	------------------	------	----

**--Details--**

**Description:** Showcase, Partition, Shelving and Locker Manufacturing  
**SIC/NAICS Code:** 337215

**Description:** Sign Manufacturing  
**SIC/NAICS Code:** 339950

**Description:** Showcase, Partition, Shelving and Locker Manufacturing  
**SIC/NAICS Code:** 337215

**Description:** All Other Support Services  
**SIC/NAICS Code:** 561990

**Description:** Interior Design Services  
**SIC/NAICS Code:** 541410

<a href="#">235</a>	2 of 44	W/124.9	195.8 / 16.02	Taylor Manufacturing Industries Inc. 255 Biscayne Cres Brampton ON L6W 4R2	SCT
---------------------	---------	---------	---------------	----------------------------------------------------------------------------------	-----

**Established:**  
**Plant Size (ft²):** 135000  
**Employment:** 100

**--Details--**

**Description:** Showcase, Partition, Shelving and Locker Manufacturing  
**SIC/NAICS Code:** 337215

<a href="#">235</a>	3 of 44	W/124.9	195.8 / 16.02	TAYLOR GROUP, THE 255 BISCAYNE CRESCENT BRAMPTON ON L6W 4R2	GEN
---------------------	---------	---------	---------------	-------------------------------------------------------------------	-----

**Generator No:** ON2458300  
**SIC Code:** 2699  
**SIC Description:** OTHER FURN. & FIXT.  
**Approval Years:** 99,00,01  
**PO Box No:**  
**Country:**

**Status:**  
**Co Admin:**  
**Choice of Contact:**  
**Phone No Admin:**  
**Contam. Facility:**  
**MHSW Facility:**

**Detail(s)**

**Waste Class:** 145  
**Waste Class Desc:** PAINT/PIGMENT/COATING RESIDUES

**Waste Class:** 148  
**Waste Class Desc:** INORGANIC LABORATORY CHEMICALS

**Waste Class:** 263  
**Waste Class Desc:** ORGANIC LABORATORY CHEMICALS

<a href="#">235</a>	4 of 44	W/124.9	195.8 / 16.02	TAYLOR GROUP, THE 255 Biscayne Cres. Brampton ON L6W 4R2	GEN
---------------------	---------	---------	---------------	----------------------------------------------------------------	-----

**Generator No:** ON2458300  
**SIC Code:**  
**SIC Description:**  
**Approval Years:** 02,03,04,05,06,07,08

**Status:**  
**Co Admin:**  
**Choice of Contact:**  
**Phone No Admin:**

Map Key	Number of Records	Direction/ Distance (m)	Elev/Diff (m)	Site	DB
PO Box No: Country:				Contam. Facility: MHSW Facility:	
<b>Detail(s)</b>					
Waste Class:		232			
Waste Class Desc:		POLYMERIC RESINS			
Waste Class:		148			
Waste Class Desc:		INORGANIC LABORATORY CHEMICALS			
Waste Class:		263			
Waste Class Desc:		ORGANIC LABORATORY CHEMICALS			
Waste Class:		145			
Waste Class Desc:		PAINT/PIGMENT/COATING RESIDUES			
Waste Class:		264			
Waste Class Desc:		PHOTOPROCESSING WASTES			
Waste Class:		331			
Waste Class Desc:		WASTE COMPRESSED GASES			

<a href="#">235</a>	5 of 44	W/124.9	195.8 / 16.02	THE TAYLOR GROUP 255 BISCAYNE CRESCENT NOT AVAILABLE BRAMPTON ON L6W4R2	NPRI
<b>NPRI ID:</b>	10425			<b>Org ID:</b>	69442
<b>Other ID:</b>	*			<b>Submit Date:</b>	8/1/2003
<b>No Other ID:</b>	0			<b>Last Modified:</b>	5/29/2015 3:28:24 PM
<b>Track ID:</b>	19455			<b>Contact ID:</b>	209846
<b>Report ID:</b>	164348			<b>Cont Type:</b>	MED
<b>Report Type:</b>	NPRI			<b>Contact Title:</b>	
<b>Rpt Type ID:</b>	1			<b>Cont First Name:</b>	ROSS
<b>Report Year:</b>	2002			<b>Cont Last Name:</b>	HALLAM
<b>Not-Current Rpt?:</b>	No			<b>Contact Position:</b>	VICE PRESIDENT OPERATIONS
<b>Yr of Last Filed Rpt:</b>	2014			<b>Contact Fax:</b>	9054513338
<b>Fac ID:</b>	152062			<b>Contact Ph.:</b>	9054515800
<b>Fac Name:</b>	NOT AVAILABLE			<b>Cont Area Code:</b>	905
<b>Fac Address1:</b>	255 BISCAYNE CRESCENT			<b>Contact Tel.:</b>	54515800
<b>Fac Address2:</b>	NOT AVAILABLE			<b>Contact Ext.:</b>	
<b>Fac Postal Zip:</b>	L6W4R2			<b>Cont Fax Area Cde:</b>	905
<b>Facility Lat:</b>	43.6783			<b>Contact Fax:</b>	54513338
<b>Facility Long:</b>	-79.711			<b>Contact Email:</b>	HALLAM@TAYLORINC.COM
<b>DLS (Last Filed Rpt):</b>				<b>Latitude:</b>	43.6783
<b>Facility DLS:</b>				<b>Longitude:</b>	-79.711
<b>Datum:</b>	1983			<b>UTM Zone:</b>	
<b>Facility Cmnts:</b>	False			<b>UTM Northing:</b>	
<b>URL:</b>				<b>UTM Easting:</b>	
<b>No of Empl.:</b>	105			<b>Waste Streams:</b>	False
<b>Parent Co.:</b>	*			<b>No Streams:</b>	0
<b>No Parent Co.:</b>	1			<b>Waste Off Sites:</b>	False
<b>Pollut Prev Cmnts:</b>	False			<b>No Off Sites:</b>	0
<b>Stacks:</b>	False			<b>Shutdown:</b>	False
<b>No of Stacks:</b>				<b>No of Shutdown:</b>	0
<b>Canadian SIC Code (2 digit):</b>					
<b>Canadian SIC Code:</b>					
<b>SIC Code Description:</b>					
<b>American SIC Code:</b>					
<b>NAICS Code (2 digit):</b>	32				
<b>NAICS 2 Description:</b>	Manufacturing				
<b>NAICS Code (4 digit):</b>	3219				
<b>NAICS 4 Description:</b>	Other wood product manufacturing				
<b>NAICS Code (6 digit):</b>	321999				

Map Key	Number of Records	Direction/ Distance (m)	Elev/Diff (m)	Site	DB
<b>NAICS 6 Description:</b>		All other miscellaneous wood product manufacturing			
<b><u>Substance Release Report</u></b>					
<b>Category Type ID:</b>	1				
<b>Category Type Desc:</b>	Stack / Point				
<b>Category Type Desc (fr):</b>	Rejets de cheminée ou ponctuels				
<b>Grouping:</b>	Total Air				
<b>Trans Code:</b>	ASta				
<b>Chem:</b>	Volatile Organic Compounds (VOCs)				
<b>Chem (fr):</b>	Composés organiques volatils (COV)				
<b>Quantity:</b>	2.671				
<b>Unit:</b>	tonnes				
<b>Basis of Estimate Cd:</b>	O				
<b>Basis of Estimate Desc:</b>	O- Engineering Estimates				

<a href="#">235</a>	6 of 44	W/124.9	195.8 / 16.02	THE TAYLOR MANUFACTURING INDUSTRIES 255 BISCAYNE CRESCENT NOT AVAILABLE BRAMPTON ON L6W4R2	NPRI
<b>NPRI ID:</b>	10425			<b>Org ID:</b>	69443
<b>Other ID:</b>	*			<b>Submit Date:</b>	5/17/2004
<b>No Other ID:</b>				<b>Last Modified:</b>	5/29/2015 3:28:24 PM
<b>Track ID:</b>	75455			<b>Contact ID:</b>	166385
<b>Report ID:</b>	155947			<b>Cont Type:</b>	MED
<b>Report Type:</b>	NPRI			<b>Contact Title:</b>	
<b>Rpt Type ID:</b>	1			<b>Cont First Name:</b>	JIM
<b>Report Year:</b>	2003			<b>Cont Last Name:</b>	KOUFIS
<b>Not-Current Rpt?:</b>	No			<b>Contact Position:</b>	FACILITY MANAGER
<b>Yr of Last Filed Rpt:</b>	2014			<b>Contact Fax:</b>	9054513338
<b>Fac ID:</b>	152062			<b>Contact Ph.:</b>	9054515800
<b>Fac Name:</b>	NOT AVAILABLE			<b>Cont Area Code:</b>	905
<b>Fac Address1:</b>	255 BISCAYNE CRESCENT			<b>Contact Tel.:</b>	54515800
<b>Fac Address2:</b>	NOT AVAILABLE			<b>Contact Ext.:</b>	
<b>Fac Postal Zip:</b>	L6W4R2			<b>Cont Fax Area Cde:</b>	905
<b>Facility Lat:</b>	43.6783			<b>Contact Fax:</b>	54513338
<b>Facility Long:</b>	-79.711			<b>Contact Email:</b>	NOT AVAILABLE
<b>DLS (Last Filed Rpt):</b>				<b>Latitude:</b>	43.6783
<b>Facility DLS:</b>				<b>Longitude:</b>	-79.711
<b>Datum:</b>	1983			<b>UTM Zone:</b>	
<b>Facility Cmnts:</b>	False			<b>UTM Northing:</b>	
<b>URL:</b>				<b>UTM Easting:</b>	
<b>No of Empl.:</b>	100			<b>Waste Streams:</b>	True
<b>Parent Co.:</b>	*			<b>No Streams:</b>	
<b>No Parent Co.:</b>	1			<b>Waste Off Sites:</b>	False
<b>Pollut Prev Cmnts:</b>	False			<b>No Off Sites:</b>	
<b>Stacks:</b>	True			<b>Shutdown:</b>	True
<b>No of Stacks:</b>				<b>No of Shutdown:</b>	
<b>Canadian SIC Code (2 digit):</b>					
<b>Canadian SIC Code:</b>					
<b>SIC Code Description:</b>					
<b>American SIC Code:</b>					
<b>NAICS Code (2 digit):</b>	32				
<b>NAICS 2 Description:</b>	Manufacturing				
<b>NAICS Code (4 digit):</b>	3219				
<b>NAICS 4 Description:</b>	Other wood product manufacturing				
<b>NAICS Code (6 digit):</b>	321999				
<b>NAICS 6 Description:</b>	All other miscellaneous wood product manufacturing				

**Substance Release Report**

**Category Type ID:** 13  
**Category Type Desc:** All Media

<b>Map Key</b>	<b>Number of Records</b>	<b>Direction/ Distance (m)</b>	<b>Elev/Diff (m)</b>	<b>Site</b>	<b>DB</b>
<b>Category Type Desc (fr):</b> <b>Grouping:</b> <b>Trans Code:</b> <b>Chem:</b> <b>Chem (fr):</b> <b>Quantity:</b> <b>Unit:</b> <b>Basis of Estimate Cd:</b> <b>Basis of Estimate Desc:</b>				Rejets à tous les médias Total All Media<1t  PM2.5 - Particulate Matter <= 2.5 Microns PM2,5 - Matière particulaire <= 2,5 microns .04 tonnes	
<b>Category Type ID:</b> <b>Category Type Desc:</b> <b>Category Type Desc (fr):</b> <b>Grouping:</b> <b>Trans Code:</b> <b>Chem:</b> <b>Chem (fr):</b> <b>Quantity:</b> <b>Unit:</b> <b>Basis of Estimate Cd:</b> <b>Basis of Estimate Desc:</b>				13 All Media Rejets à tous les médias Total All Media<1t  Toluene Toluène .49 tonnes O O- Engineering Estimates	
<b>Category Type ID:</b> <b>Category Type Desc:</b> <b>Category Type Desc (fr):</b> <b>Grouping:</b> <b>Trans Code:</b> <b>Chem:</b> <b>Chem (fr):</b> <b>Quantity:</b> <b>Unit:</b> <b>Basis of Estimate Cd:</b> <b>Basis of Estimate Desc:</b>				13 All Media Rejets à tous les médias Total All Media<1t  Methyl isobutyl ketone Méthylisobutylecétone .052 tonnes O O- Engineering Estimates	
<b>Category Type ID:</b> <b>Category Type Desc:</b> <b>Category Type Desc (fr):</b> <b>Grouping:</b> <b>Trans Code:</b> <b>Chem:</b> <b>Chem (fr):</b> <b>Quantity:</b> <b>Unit:</b> <b>Basis of Estimate Cd:</b> <b>Basis of Estimate Desc:</b>				13 All Media Rejets à tous les médias Total All Media<1t  2-Butoxyethanol 2-Butoxyéthanol .007 tonnes O O- Engineering Estimates	
<b>Category Type ID:</b> <b>Category Type Desc:</b> <b>Category Type Desc (fr):</b> <b>Grouping:</b> <b>Trans Code:</b> <b>Chem:</b> <b>Chem (fr):</b> <b>Quantity:</b> <b>Unit:</b> <b>Basis of Estimate Cd:</b> <b>Basis of Estimate Desc:</b>				13 All Media Rejets à tous les médias Total All Media<1t  PM10 - Particulate Matter <= 10 Microns PM10 - Matière particulaire <= 10 microns .04 tonnes	
<b>Category Type ID:</b> <b>Category Type Desc:</b> <b>Category Type Desc (fr):</b> <b>Grouping:</b> <b>Trans Code:</b> <b>Chem:</b> <b>Chem (fr):</b> <b>Quantity:</b>				13 All Media Rejets à tous les médias Total All Media<1t  n-Butyl alcohol Butan-1-ol .005	

<i>Map Key</i>	<i>Number of Records</i>	<i>Direction/ Distance (m)</i>	<i>Elev/Diff (m)</i>	<i>Site</i>	<i>DB</i>
<b>Unit:</b>		tonnes			
<b>Basis of Estimate Cd:</b>		O			
<b>Basis of Estimate Desc:</b>		O- Engineering Estimates			
<b>Category Type ID:</b>		13			
<b>Category Type Desc:</b>		All Media			
<b>Category Type Desc (fr):</b>		Rejets à tous les médias			
<b>Grouping:</b>		Total All Media<1t			
<b>Trans Code:</b>					
<b>Chem:</b>		Ethylbenzene			
<b>Chem (fr):</b>		Éthylbenzène			
<b>Quantity:</b>		.061			
<b>Unit:</b>		tonnes			
<b>Basis of Estimate Cd:</b>		O			
<b>Basis of Estimate Desc:</b>		O- Engineering Estimates			
<b>Category Type ID:</b>		13			
<b>Category Type Desc:</b>		All Media			
<b>Category Type Desc (fr):</b>		Rejets à tous les médias			
<b>Grouping:</b>		Total All Media<1t			
<b>Trans Code:</b>					
<b>Chem:</b>		Methyl ethyl ketone			
<b>Chem (fr):</b>		Méthyléthylcétone			
<b>Quantity:</b>		.039			
<b>Unit:</b>		tonnes			
<b>Basis of Estimate Cd:</b>		O			
<b>Basis of Estimate Desc:</b>		O- Engineering Estimates			
<b>Category Type ID:</b>		13			
<b>Category Type Desc:</b>		All Media			
<b>Category Type Desc (fr):</b>		Rejets à tous les médias			
<b>Grouping:</b>		Total All Media<1t			
<b>Trans Code:</b>					
<b>Chem:</b>		PM - Total Particulate Matter			
<b>Chem (fr):</b>		PM - Particules totales			
<b>Quantity:</b>		.04			
<b>Unit:</b>		tonnes			
<b>Basis of Estimate Cd:</b>		O			
<b>Basis of Estimate Desc:</b>		O- Engineering Estimates			
<b>Category Type ID:</b>		13			
<b>Category Type Desc:</b>		All Media			
<b>Category Type Desc (fr):</b>		Rejets à tous les médias			
<b>Grouping:</b>		Total All Media<1t			
<b>Trans Code:</b>					
<b>Chem:</b>		Dibutyl phthalate			
<b>Chem (fr):</b>		Phthalate de dibutyle			
<b>Quantity:</b>		.031			
<b>Unit:</b>		tonnes			
<b>Basis of Estimate Cd:</b>		O			
<b>Basis of Estimate Desc:</b>		O- Engineering Estimates			
<b>Category Type ID:</b>		13			
<b>Category Type Desc:</b>		All Media			
<b>Category Type Desc (fr):</b>		Rejets à tous les médias			
<b>Grouping:</b>		Total All Media<1t			
<b>Trans Code:</b>					
<b>Chem:</b>		Isopropyl alcohol			
<b>Chem (fr):</b>		Alcool iso-propylique			
<b>Quantity:</b>		.092			
<b>Unit:</b>		tonnes			
<b>Basis of Estimate Cd:</b>		O			
<b>Basis of Estimate Desc:</b>		O- Engineering Estimates			
<b>Category Type ID:</b>		13			
<b>Category Type Desc:</b>		All Media			

Map Key	Number of Records	Direction/ Distance (m)	Elev/Diff (m)	Site	DB
<b>Category Type Desc (fr):</b>		Rejets à tous les médias			
<b>Grouping:</b>		Total All Media<1t			
<b>Trans Code:</b>					
<b>Chem:</b>		Methanol			
<b>Chem (fr):</b>		Méthanol			
<b>Quantity:</b>		.047			
<b>Unit:</b>		tonnes			
<b>Basis of Estimate Cd:</b>		O			
<b>Basis of Estimate Desc:</b>		O- Engineering Estimates			
<b>Category Type ID:</b>		13			
<b>Category Type Desc:</b>		All Media			
<b>Category Type Desc (fr):</b>		Rejets à tous les médias			
<b>Grouping:</b>		Total All Media<1t			
<b>Trans Code:</b>					
<b>Chem:</b>		Xylene (all isomers)			
<b>Chem (fr):</b>		Xylène (tous les isomères)			
<b>Quantity:</b>		.232			
<b>Unit:</b>		tonnes			
<b>Basis of Estimate Cd:</b>		O			
<b>Basis of Estimate Desc:</b>		O- Engineering Estimates			
<b>Category Type ID:</b>		13			
<b>Category Type Desc:</b>		All Media			
<b>Category Type Desc (fr):</b>		Rejets à tous les médias			
<b>Grouping:</b>		Total All Media<1t			
<b>Trans Code:</b>					
<b>Chem:</b>		1,2,4-Trimethylbenzene			
<b>Chem (fr):</b>		1,2,4-Triméthylbenzène			
<b>Quantity:</b>		.263			
<b>Unit:</b>		tonnes			
<b>Basis of Estimate Cd:</b>		O			
<b>Basis of Estimate Desc:</b>		O- Engineering Estimates			

<a href="#">235</a>	7 of 44	W/124.9	195.8 / 16.02	TAYLOR MANUFACTURING INDUSTRIES 255 BISCA YNE CRESCENT NOT AVAILABLE BRAMPTON ON L6W4R2	NPRI
<b>NPRI ID:</b>	10425			<b>Org ID:</b>	102963
<b>Other ID:</b>	*			<b>Submit Date:</b>	6/17/2005
<b>No Other ID:</b>				<b>Last Modified:</b>	5/29/2015 3:28:24 PM
<b>Track ID:</b>	28968			<b>Contact ID:</b>	178121
<b>Report ID:</b>	90292			<b>Cont Type:</b>	MED
<b>Report Type:</b>	NPRI			<b>Contact Title:</b>	
<b>Rpt Type ID:</b>	1			<b>Cont First Name:</b>	LE
<b>Report Year:</b>	2004			<b>Cont Last Name:</b>	PICCININNI
<b>Not-Current Rpt?:</b>	No			<b>Contact Position:</b>	CFO
<b>Yr of Last Filed Rpt:</b>	2014			<b>Contact Fax:</b>	9054513338
<b>Fac ID:</b>	152068			<b>Contact Ph.:</b>	9054515800
<b>Fac Name:</b>	THE TAYLOR MANUFACTURING INDUSTRIES - BRAMPTON			<b>Cont Area Code:</b>	905
<b>Fac Address1:</b>	255 BISCA YNE CRESCENT			<b>Contact Tel.:</b>	54515800
<b>Fac Address2:</b>	NOT AVAILABLE			<b>Contact Ext.:</b>	
<b>Fac Postal Zip:</b>	L6W4R2			<b>Cont Fax Area Cde:</b>	905
<b>Facility Lat:</b>	43.6783			<b>Contact Fax:</b>	54513338
<b>Facility Long:</b>	-79.711			<b>Contact Email:</b>	NOT AVAILABLE
<b>DLS (Last Filed Rpt):</b>				<b>Latitude:</b>	43.6783
<b>Facility DLS:</b>				<b>Longitude:</b>	-79.711
<b>Datum:</b>	1983			<b>UTM Zone:</b>	
<b>Facility Cmnts:</b>	True			<b>UTM Northing:</b>	
<b>URL:</b>				<b>UTM Easting:</b>	
<b>No of Empl.:</b>	100			<b>Waste Streams:</b>	False
<b>Parent Co.:</b>	N			<b>No Streams:</b>	
<b>No Parent Co.:</b>				<b>Waste Off Sites:</b>	False
<b>Pollut Prev Cmnts:</b>	True			<b>No Off Sites:</b>	

<b>Map Key</b>	<b>Number of Records</b>	<b>Direction/ Distance (m)</b>	<b>Elev/Diff (m)</b>	<b>Site</b>	<b>DB</b>
<b>Stacks:</b>	No			<b>Shutdown:</b>	
<b>No of Stacks:</b>				<b>No of Shutdown:</b>	
<b>Canadian SIC Code (2 digit):</b>					
<b>Canadian SIC Code:</b>					
<b>SIC Code Description:</b>					
<b>American SIC Code:</b>					
<b>NAICS Code (2 digit):</b>		32			
<b>NAICS 2 Description:</b>		Manufacturing			
<b>NAICS Code (4 digit):</b>		3219			
<b>NAICS 4 Description:</b>		Other wood product manufacturing			
<b>NAICS Code (6 digit):</b>		321999			
<b>NAICS 6 Description:</b>		All other miscellaneous wood product manufacturing			
<b><u>Substance Release Report</u></b>					
<b>Category Type ID:</b>		13			
<b>Category Type Desc:</b>		All Media			
<b>Category Type Desc (fr):</b>		Rejets à tous les médias			
<b>Grouping:</b>		Total All Media<1t			
<b>Trans Code:</b>					
<b>Chem:</b>		PM10 - Particulate Matter <= 10 Microns			
<b>Chem (fr):</b>		PM10 - Matière particulaire <= 10 microns			
<b>Quantity:</b>		.002			
<b>Unit:</b>		tonnes			
<b>Basis of Estimate Cd:</b>					
<b>Basis of Estimate Desc:</b>					
<b>Category Type ID:</b>		1			
<b>Category Type Desc:</b>		Stack / Point			
<b>Category Type Desc (fr):</b>		Rejets de cheminée ou ponctuels			
<b>Grouping:</b>		Total Air			
<b>Trans Code:</b>		ASta			
<b>Chem:</b>		Toluene			
<b>Chem (fr):</b>		Toluène			
<b>Quantity:</b>		8.264			
<b>Unit:</b>		tonnes			
<b>Basis of Estimate Cd:</b>		O			
<b>Basis of Estimate Desc:</b>		O- Engineering Estimates			
<b>Category Type ID:</b>		13			
<b>Category Type Desc:</b>		All Media			
<b>Category Type Desc (fr):</b>		Rejets à tous les médias			
<b>Grouping:</b>		Total All Media<1t			
<b>Trans Code:</b>					
<b>Chem:</b>		Nitrogen oxides (expressed as NO2)			
<b>Chem (fr):</b>		Oxydes d'azote (exprimés en NO2)			
<b>Quantity:</b>		.175			
<b>Unit:</b>		tonnes			
<b>Basis of Estimate Cd:</b>					
<b>Basis of Estimate Desc:</b>					
<b>Category Type ID:</b>		13			
<b>Category Type Desc:</b>		All Media			
<b>Category Type Desc (fr):</b>		Rejets à tous les médias			
<b>Grouping:</b>		Total All Media<1t			
<b>Trans Code:</b>					
<b>Chem:</b>		PM2.5 - Particulate Matter <= 2.5 Microns			
<b>Chem (fr):</b>		PM2,5 - Matière particulaire <= 2,5 microns			
<b>Quantity:</b>		0			
<b>Unit:</b>		tonnes			
<b>Basis of Estimate Cd:</b>					
<b>Basis of Estimate Desc:</b>					
<b>Category Type ID:</b>		13			
<b>Category Type Desc:</b>		All Media			



<i>Map Key</i>	<i>Number of Records</i>	<i>Direction/ Distance (m)</i>	<i>Elev/Diff (m)</i>	<i>Site</i>	<i>DB</i>
<b>Category Type Desc (fr):</b>		Rejets à tous les médias			
<b>Grouping:</b>		Total All Media<1t			
<b>Trans Code:</b>					
<b>Chem:</b>		Sulphur dioxide			
<b>Chem (fr):</b>		Dioxyde de soufre			
<b>Quantity:</b>		.001			
<b>Unit:</b>		tonnes			
<b>Basis of Estimate Cd:</b>					
<b>Basis of Estimate Desc:</b>					
<b>Category Type ID:</b>		13			
<b>Category Type Desc:</b>		All Media			
<b>Category Type Desc (fr):</b>		Rejets à tous les médias			
<b>Grouping:</b>		Total All Media<1t			
<b>Trans Code:</b>					
<b>Chem:</b>		PM - Total Particulate Matter			
<b>Chem (fr):</b>		PM - Particules totales			
<b>Quantity:</b>		.043			
<b>Unit:</b>		tonnes			
<b>Basis of Estimate Cd:</b>					
<b>Basis of Estimate Desc:</b>					
<b>Category Type ID:</b>		1			
<b>Category Type Desc:</b>		Stack / Point			
<b>Category Type Desc (fr):</b>		Rejets de cheminée ou ponctuels			
<b>Grouping:</b>		Total Air			
<b>Trans Code:</b>		ASta			
<b>Chem:</b>		Volatile Organic Compounds (VOCs)			
<b>Chem (fr):</b>		Composés organiques volatils (COV)			
<b>Quantity:</b>		25.486			
<b>Unit:</b>		tonnes			
<b>Basis of Estimate Cd:</b>		O			
<b>Basis of Estimate Desc:</b>		O- Engineering Estimates			
<b>Category Type ID:</b>		1			
<b>Category Type Desc:</b>		Stack / Point			
<b>Category Type Desc (fr):</b>		Rejets de cheminée ou ponctuels			
<b>Grouping:</b>		Total Air			
<b>Trans Code:</b>		ASta			
<b>Chem:</b>		Light aromatic solvent naphtha			
<b>Chem (fr):</b>		Solvant naphta aromatique léger			
<b>Quantity:</b>		2.057			
<b>Unit:</b>		tonnes			
<b>Basis of Estimate Cd:</b>		O			
<b>Basis of Estimate Desc:</b>		O- Engineering Estimates			
<b>Category Type ID:</b>		1			
<b>Category Type Desc:</b>		Stack / Point			
<b>Category Type Desc (fr):</b>		Rejets de cheminée ou ponctuels			
<b>Grouping:</b>		Total Air			
<b>Trans Code:</b>		ASta			
<b>Chem:</b>		1,2,4-Trimethylbenzene			
<b>Chem (fr):</b>		1,2,4-Triméthylbenzène			
<b>Quantity:</b>		1.944			
<b>Unit:</b>		tonnes			
<b>Basis of Estimate Cd:</b>		O			
<b>Basis of Estimate Desc:</b>		O- Engineering Estimates			
<b>Category Type ID:</b>		13			
<b>Category Type Desc:</b>		All Media			
<b>Category Type Desc (fr):</b>		Rejets à tous les médias			
<b>Grouping:</b>		Total All Media<1t			
<b>Trans Code:</b>					
<b>Chem:</b>		Carbon monoxide			
<b>Chem (fr):</b>		Monoxyde de carbone			
<b>Quantity:</b>		.147			

Map Key	Number of Records	Direction/ Distance (m)	Elev/Diff (m)	Site	DB
Unit:		tonnes			
Basis of Estimate Cd:					
Basis of Estimate Desc:					

<a href="#">235</a>	8 of 44	W/124.9	195.8 / 16.02	TAYLOR MANUFACTURING INDUSTRIES 255 BISCAVNE CRESCENT NOT AVAILABLE BRAMPTON ON L6W4R2	NPRI
<b>NPRI ID:</b>	10425			<b>Org ID:</b>	102963
<b>Other ID:</b>	*			<b>Submit Date:</b>	9/8/2006
<b>No Other ID:</b>				<b>Last Modified:</b>	5/29/2015 3:28:24 PM
<b>Track ID:</b>	42026			<b>Contact ID:</b>	178412
<b>Report ID:</b>	97909			<b>Cont Type:</b>	MED
<b>Report Type:</b>	NPRI			<b>Contact Title:</b>	
<b>Rpt Type ID:</b>	1			<b>Cont First Name:</b>	LEN
<b>Report Year:</b>	2005			<b>Cont Last Name:</b>	PICCININI
<b>Not-Current Rpt?:</b>	No			<b>Contact Position:</b>	CFO
<b>Yr of Last Filed Rpt:</b>	2014			<b>Contact Fax:</b>	9054513338
<b>Fac ID:</b>	152068			<b>Contact Ph.:</b>	9054515800
<b>Fac Name:</b>	THE TAYLOR MANUFACTURING INDUSTRIES - BRAMPTON			<b>Cont Area Code:</b>	905
<b>Fac Address1:</b>	255 BISCAVNE CRESCENT			<b>Contact Tel.:</b>	54515800
<b>Fac Address2:</b>	NOT AVAILABLE			<b>Contact Ext.:</b>	
<b>Fac Postal Zip:</b>	L6W4R2			<b>Cont Fax Area Cde:</b>	905
<b>Facility Lat:</b>	43.6783			<b>Contact Fax:</b>	54513338
<b>Facility Long:</b>	-79.711			<b>Contact Email:</b>	NOT AVAILABLE
<b>DLS (Last Filed Rpt):</b>				<b>Latitude:</b>	43.6783
<b>Facility DLS:</b>				<b>Longitude:</b>	-79.711
<b>Datum:</b>	1983			<b>UTM Zone:</b>	
<b>Facility Cmnts:</b>	False			<b>UTM Northing:</b>	
<b>URL:</b>				<b>UTM Easting:</b>	
<b>No of Empl.:</b>	100			<b>Waste Streams:</b>	False
<b>Parent Co.:</b>	N			<b>No Streams:</b>	
<b>No Parent Co.:</b>				<b>Waste Off Sites:</b>	False
<b>Pollut Prev Cmnts:</b>	False			<b>No Off Sites:</b>	
<b>Stacks:</b>	False			<b>Shutdown:</b>	
<b>No of Stacks:</b>				<b>No of Shutdown:</b>	
<b>Canadian SIC Code (2 digit):</b>					
<b>Canadian SIC Code:</b>					
<b>SIC Code Description:</b>					
<b>American SIC Code:</b>					
<b>NAICS Code (2 digit):</b>	32				
<b>NAICS 2 Description:</b>	Manufacturing				
<b>NAICS Code (4 digit):</b>	3219				
<b>NAICS 4 Description:</b>	Other wood product manufacturing				
<b>NAICS Code (6 digit):</b>	321999				
<b>NAICS 6 Description:</b>	All other miscellaneous wood product manufacturing				

#### Substance Release Report

<b>Category Type ID:</b>	13
<b>Category Type Desc:</b>	All Media
<b>Category Type Desc (fr):</b>	Rejets à tous les médias
<b>Grouping:</b>	Total All Media<1t
<b>Trans Code:</b>	
<b>Chem:</b>	Sulphur dioxide
<b>Chem (fr):</b>	Dioxyde de soufre
<b>Quantity:</b>	.001
<b>Unit:</b>	tonnes
<b>Basis of Estimate Cd:</b>	
<b>Basis of Estimate Desc:</b>	

<b>Category Type ID:</b>	13
<b>Category Type Desc:</b>	All Media

<i>Map Key</i>	<i>Number of Records</i>	<i>Direction/ Distance (m)</i>	<i>Elev/Diff (m)</i>	<i>Site</i>	<i>DB</i>
<b>Category Type Desc (fr):</b> <b>Grouping:</b> <b>Trans Code:</b> <b>Chem:</b> <b>Chem (fr):</b> <b>Quantity:</b> <b>Unit:</b> <b>Basis of Estimate Cd:</b> <b>Basis of Estimate Desc:</b>		Rejets à tous les médias Total All Media<1t			
<b>Category Type ID:</b> <b>Category Type Desc:</b> <b>Category Type Desc (fr):</b> <b>Grouping:</b> <b>Trans Code:</b> <b>Chem:</b> <b>Chem (fr):</b> <b>Quantity:</b> <b>Unit:</b> <b>Basis of Estimate Cd:</b> <b>Basis of Estimate Desc:</b>		13 All Media Rejets à tous les médias Total All Media<1t			
<b>Category Type ID:</b> <b>Category Type Desc:</b> <b>Category Type Desc (fr):</b> <b>Grouping:</b> <b>Trans Code:</b> <b>Chem:</b> <b>Chem (fr):</b> <b>Quantity:</b> <b>Unit:</b> <b>Basis of Estimate Cd:</b> <b>Basis of Estimate Desc:</b>		Carbon monoxide Monoxyde de carbone .147 tonnes			
<b>Category Type ID:</b> <b>Category Type Desc:</b> <b>Category Type Desc (fr):</b> <b>Grouping:</b> <b>Trans Code:</b> <b>Chem:</b> <b>Chem (fr):</b> <b>Quantity:</b> <b>Unit:</b> <b>Basis of Estimate Cd:</b> <b>Basis of Estimate Desc:</b>		1 Stack / Point Rejets de cheminée ou ponctuels Total Air ASta Toluene Toluène 9.16 tonnes			
<b>Category Type ID:</b> <b>Category Type Desc:</b> <b>Category Type Desc (fr):</b> <b>Grouping:</b> <b>Trans Code:</b> <b>Chem:</b> <b>Chem (fr):</b> <b>Quantity:</b> <b>Unit:</b> <b>Basis of Estimate Cd:</b> <b>Basis of Estimate Desc:</b>		O O- Engineering Estimates			
<b>Category Type ID:</b> <b>Category Type Desc:</b> <b>Category Type Desc (fr):</b> <b>Grouping:</b> <b>Trans Code:</b> <b>Chem:</b> <b>Chem (fr):</b> <b>Quantity:</b> <b>Unit:</b> <b>Basis of Estimate Cd:</b> <b>Basis of Estimate Desc:</b>		13 All Media Rejets à tous les médias Total All Media<1t			
<b>Category Type ID:</b> <b>Category Type Desc:</b> <b>Category Type Desc (fr):</b> <b>Grouping:</b> <b>Trans Code:</b> <b>Chem:</b> <b>Chem (fr):</b> <b>Quantity:</b> <b>Unit:</b> <b>Basis of Estimate Cd:</b> <b>Basis of Estimate Desc:</b>		PM10 - Particulate Matter <= 10 Microns PM10 - Matière particulaire <= 10 microns .031 tonnes			
<b>Category Type ID:</b> <b>Category Type Desc:</b> <b>Category Type Desc (fr):</b> <b>Grouping:</b> <b>Trans Code:</b> <b>Chem:</b> <b>Chem (fr):</b> <b>Quantity:</b> <b>Unit:</b> <b>Basis of Estimate Cd:</b> <b>Basis of Estimate Desc:</b>		1 Stack / Point Rejets de cheminée ou ponctuels Total Air ASta Volatile Organic Compounds (VOCs) Composés organiques volatils (COV) 29.94 tonnes			
<b>Category Type ID:</b> <b>Category Type Desc:</b> <b>Category Type Desc (fr):</b> <b>Grouping:</b> <b>Trans Code:</b> <b>Chem:</b> <b>Chem (fr):</b> <b>Quantity:</b>		O O- Engineering Estimates			
<b>Category Type ID:</b> <b>Category Type Desc:</b> <b>Category Type Desc (fr):</b> <b>Grouping:</b> <b>Trans Code:</b> <b>Chem:</b> <b>Chem (fr):</b> <b>Quantity:</b>		13 All Media Rejets à tous les médias Total All Media<1t			
<b>Category Type ID:</b> <b>Category Type Desc:</b> <b>Category Type Desc (fr):</b> <b>Grouping:</b> <b>Trans Code:</b> <b>Chem:</b> <b>Chem (fr):</b> <b>Quantity:</b>		PM2.5 - Particulate Matter <= 2.5 Microns PM2,5 - Matière particulaire <= 2,5 microns .01			

Map Key	Number of Records	Direction/ Distance (m)	Elev/Diff (m)	Site	DB
<b>Unit:</b>		tonnes			
<b>Basis of Estimate Cd:</b>					
<b>Basis of Estimate Desc:</b>					
<b>Category Type ID:</b>		13			
<b>Category Type Desc:</b>		All Media			
<b>Category Type Desc (fr):</b>		Rejets à tous les médias			
<b>Grouping:</b>		Total All Media<1t			
<b>Trans Code:</b>					
<b>Chem:</b>		PM - Total Particulate Matter			
<b>Chem (fr):</b>		PM - Particules totales			
<b>Quantity:</b>		.043			
<b>Unit:</b>		tonnes			
<b>Basis of Estimate Cd:</b>					
<b>Basis of Estimate Desc:</b>					
<b>Category Type ID:</b>		13			
<b>Category Type Desc:</b>		All Media			
<b>Category Type Desc (fr):</b>		Rejets à tous les médias			
<b>Grouping:</b>		Total All Media<1t			
<b>Trans Code:</b>					
<b>Chem:</b>		Nitrogen oxides (expressed as NO2)			
<b>Chem (fr):</b>		Oxydes d'azote (exprimés en NO2)			
<b>Quantity:</b>		.175			
<b>Unit:</b>		tonnes			
<b>Basis of Estimate Cd:</b>					
<b>Basis of Estimate Desc:</b>					

<a href="#">235</a>	9 of 44	W/124.9	195.8 / 16.02	TAYLOR MANUFACTURING INDUSTRIES 255 BISCAVNE CRESCENT NOT AVAILABLE BRAMPTON ON L6W4R2	NPRI
<b>NPRI ID:</b>	10425			<b>Org ID:</b>	102963
<b>Other ID:</b>	*			<b>Submit Date:</b>	5/18/2007
<b>No Other ID:</b>				<b>Last Modified:</b>	5/29/2015 3:28:24 PM
<b>Track ID:</b>	43519			<b>Contact ID:</b>	178412
<b>Report ID:</b>	104686			<b>Cont Type:</b>	MED
<b>Report Type:</b>	NPRI			<b>Contact Title:</b>	
<b>Rpt Type ID:</b>	1			<b>Cont First Name:</b>	LEN
<b>Report Year:</b>	2006			<b>Cont Last Name:</b>	PICCININNI
<b>Not-Current Rpt?:</b>	No			<b>Contact Position:</b>	CFO
<b>Yr of Last Filed Rpt:</b>	2014			<b>Contact Fax:</b>	9054513338
<b>Fac ID:</b>	152068			<b>Contact Ph.:</b>	9054515800
<b>Fac Name:</b>	THE TAYLOR MANUFACTURING INDUSTRIES - BRAMPTON			<b>Cont Area Code:</b>	905
<b>Fac Address1:</b>	255 BISCAVNE CRESCENT			<b>Contact Tel.:</b>	54515800
<b>Fac Address2:</b>	NOT AVAILABLE			<b>Contact Ext.:</b>	
<b>Fac Postal Zip:</b>	L6W4R2			<b>Cont Fax Area Cde:</b>	905
<b>Facility Lat:</b>	43.6783			<b>Contact Fax:</b>	54513338
<b>Facility Long:</b>	-79.711			<b>Contact Email:</b>	NOT AVAILABLE
<b>DLS (Last Filed Rpt):</b>				<b>Latitude:</b>	43.6783
<b>Facility DLS:</b>				<b>Longitude:</b>	-79.711
<b>Datum:</b>	1983			<b>UTM Zone:</b>	
<b>Facility Cmnts:</b>	False			<b>UTM Northing:</b>	
<b>URL:</b>				<b>UTM Easting:</b>	
<b>No of Empl.:</b>	100			<b>Waste Streams:</b>	True;
<b>Parent Co.:</b>	N			<b>No Streams:</b>	
<b>No Parent Co.:</b>				<b>Waste Off Sites:</b>	False
<b>Pollut Prev Cmnts:</b>	False			<b>No Off Sites:</b>	
<b>Stacks:</b>	True			<b>Shutdown:</b>	
<b>No of Stacks:</b>				<b>No of Shutdown:</b>	
<b>Canadian SIC Code (2 digit):</b>					
<b>Canadian SIC Code:</b>					
<b>SIC Code Description:</b>					
<b>American SIC Code:</b>					

<i>Map Key</i>	<i>Number of Records</i>	<i>Direction/ Distance (m)</i>	<i>Elev/Diff (m)</i>	<i>Site</i>	<i>DB</i>
<b>NAICS Code (2 digit):</b>		32			
<b>NAICS 2 Description:</b>		Manufacturing			
<b>NAICS Code (4 digit):</b>		3219			
<b>NAICS 4 Description:</b>		Other wood product manufacturing			
<b>NAICS Code (6 digit):</b>		321999			
<b>NAICS 6 Description:</b>		All other miscellaneous wood product manufacturing			
<b><u>Substance Release Report</u></b>					
<b>Category Type ID:</b>		13			
<b>Category Type Desc:</b>		All Media			
<b>Category Type Desc (fr):</b>		Rejets à tous les médias			
<b>Grouping:</b>		Total All Media<1t			
<b>Trans Code:</b>					
<b>Chem:</b>		Nitrogen oxides (expressed as NO2)			
<b>Chem (fr):</b>		Oxydes d'azote (exprimés en NO2)			
<b>Quantity:</b>		.16			
<b>Unit:</b>		tonnes			
<b>Basis of Estimate Cd:</b>					
<b>Basis of Estimate Desc:</b>					
<b>Category Type ID:</b>		1			
<b>Category Type Desc:</b>		Stack / Point			
<b>Category Type Desc (fr):</b>		Rejets de cheminée ou ponctuels			
<b>Grouping:</b>		Total Air			
<b>Trans Code:</b>		ASta			
<b>Chem:</b>		PM10 - Particulate Matter <= 10 Microns			
<b>Chem (fr):</b>		PM10 - Matière particulaire <= 10 microns			
<b>Quantity:</b>		0			
<b>Unit:</b>		tonnes			
<b>Basis of Estimate Cd:</b>		O			
<b>Basis of Estimate Desc:</b>		O- Engineering Estimates			
<b>Category Type ID:</b>		1			
<b>Category Type Desc:</b>		Stack / Point			
<b>Category Type Desc (fr):</b>		Rejets de cheminée ou ponctuels			
<b>Grouping:</b>		Total Air			
<b>Trans Code:</b>		ASta			
<b>Chem:</b>		PM - Total Particulate Matter			
<b>Chem (fr):</b>		PM - Particules totales			
<b>Quantity:</b>		0			
<b>Unit:</b>		tonnes			
<b>Basis of Estimate Cd:</b>		O			
<b>Basis of Estimate Desc:</b>		O- Engineering Estimates			
<b>Category Type ID:</b>		1			
<b>Category Type Desc:</b>		Stack / Point			
<b>Category Type Desc (fr):</b>		Rejets de cheminée ou ponctuels			
<b>Grouping:</b>		Total Air			
<b>Trans Code:</b>		ASta			
<b>Chem:</b>		Toluene			
<b>Chem (fr):</b>		Toluène			
<b>Quantity:</b>		3.45			
<b>Unit:</b>		tonnes			
<b>Basis of Estimate Cd:</b>		O			
<b>Basis of Estimate Desc:</b>		O- Engineering Estimates			
<b>Category Type ID:</b>		5			
<b>Category Type Desc:</b>		Other Non-Point			
<b>Category Type Desc (fr):</b>		Autres rejets non ponctuels			
<b>Grouping:</b>		Total Air			
<b>Trans Code:</b>					
<b>Chem:</b>		PM10 - Particulate Matter <= 10 Microns			
<b>Chem (fr):</b>		PM10 - Matière particulaire <= 10 microns			
<b>Quantity:</b>		0			

<b>Map Key</b>	<b>Number of Records</b>	<b>Direction/ Distance (m)</b>	<b>Elev/Diff (m)</b>	<b>Site</b>	<b>DB</b>
<b>Unit:</b>		tonnes			
<b>Basis of Estimate Cd:</b>		O			
<b>Basis of Estimate Desc:</b>		O- Engineering Estimates			
<b>Category Type ID:</b>		4			
<b>Category Type Desc:</b>		Spills			
<b>Category Type Desc (fr):</b>		Déversements			
<b>Grouping:</b>		Total Air			
<b>Trans Code:</b>					
<b>Chem:</b>		PM2.5 - Particulate Matter <= 2.5 Microns			
<b>Chem (fr):</b>		PM2,5 - Matière particulaire <= 2,5 microns			
<b>Quantity:</b>		0			
<b>Unit:</b>		tonnes			
<b>Basis of Estimate Cd:</b>		O			
<b>Basis of Estimate Desc:</b>		O- Engineering Estimates			
<b>Category Type ID:</b>		3			
<b>Category Type Desc:</b>		Fugitive			
<b>Category Type Desc (fr):</b>		Émissions fugitives			
<b>Grouping:</b>		Total Air			
<b>Trans Code:</b>		VOCs			
<b>Chem:</b>		PM10 - Particulate Matter <= 10 Microns			
<b>Chem (fr):</b>		PM10 - Matière particulaire <= 10 microns			
<b>Quantity:</b>		2.292			
<b>Unit:</b>		tonnes			
<b>Basis of Estimate Cd:</b>		O			
<b>Basis of Estimate Desc:</b>		O- Engineering Estimates			
<b>Category Type ID:</b>		13			
<b>Category Type Desc:</b>		All Media			
<b>Category Type Desc (fr):</b>		Rejets à tous les médias			
<b>Grouping:</b>		Total All Media<1t			
<b>Trans Code:</b>					
<b>Chem:</b>		Sulphur dioxide			
<b>Chem (fr):</b>		Dioxyde de soufre			
<b>Quantity:</b>		.001			
<b>Unit:</b>		tonnes			
<b>Basis of Estimate Cd:</b>		O			
<b>Basis of Estimate Desc:</b>		O- Engineering Estimates			
<b>Category Type ID:</b>		13			
<b>Category Type Desc:</b>		All Media			
<b>Category Type Desc (fr):</b>		Rejets à tous les médias			
<b>Grouping:</b>		Total All Media<1t			
<b>Trans Code:</b>					
<b>Chem:</b>		Carbon monoxide			
<b>Chem (fr):</b>		Monoxyde de carbone			
<b>Quantity:</b>		.14			
<b>Unit:</b>		tonnes			
<b>Basis of Estimate Cd:</b>		O			
<b>Basis of Estimate Desc:</b>		O- Engineering Estimates			
<b>Category Type ID:</b>		5			
<b>Category Type Desc:</b>		Other Non-Point			
<b>Category Type Desc (fr):</b>		Autres rejets non ponctuels			
<b>Grouping:</b>		Total Air			
<b>Trans Code:</b>					
<b>Chem:</b>		PM - Total Particulate Matter			
<b>Chem (fr):</b>		PM - Particules totales			
<b>Quantity:</b>		0			
<b>Unit:</b>		tonnes			
<b>Basis of Estimate Cd:</b>		O			
<b>Basis of Estimate Desc:</b>		O- Engineering Estimates			
<b>Category Type ID:</b>		5			
<b>Category Type Desc:</b>		Other Non-Point			

<b>Map Key</b>	<b>Number of Records</b>	<b>Direction/ Distance (m)</b>	<b>Elev/Diff (m)</b>	<b>Site</b>	<b>DB</b>
<b>Category Type Desc (fr):</b>		Autres rejets non ponctuels			
<b>Grouping:</b>		Total Air			
<b>Trans Code:</b>					
<b>Chem:</b>		PM2.5 - Particulate Matter <= 2.5 Microns			
<b>Chem (fr):</b>		PM2,5 - Matière particulaire <= 2,5 microns			
<b>Quantity:</b>		0			
<b>Unit:</b>		tonnes			
<b>Basis of Estimate Cd:</b>		O			
<b>Basis of Estimate Desc:</b>		O- Engineering Estimates			
<b>Category Type ID:</b>		13			
<b>Category Type Desc:</b>		All Media			
<b>Category Type Desc (fr):</b>		Rejets à tous les médias			
<b>Grouping:</b>		Total All Media<1t			
<b>Trans Code:</b>					
<b>Chem:</b>		Ethylbenzene			
<b>Chem (fr):</b>		Éthylbenzène			
<b>Quantity:</b>		.15			
<b>Unit:</b>		tonnes			
<b>Basis of Estimate Cd:</b>					
<b>Basis of Estimate Desc:</b>					
<b>Category Type ID:</b>		13			
<b>Category Type Desc:</b>		All Media			
<b>Category Type Desc (fr):</b>		Rejets à tous les médias			
<b>Grouping:</b>		Total All Media<1t			
<b>Trans Code:</b>					
<b>Chem:</b>		Methanol			
<b>Chem (fr):</b>		Méthanol			
<b>Quantity:</b>		.3			
<b>Unit:</b>		tonnes			
<b>Basis of Estimate Cd:</b>					
<b>Basis of Estimate Desc:</b>					
<b>Category Type ID:</b>		4			
<b>Category Type Desc:</b>		Spills			
<b>Category Type Desc (fr):</b>		Déversements			
<b>Grouping:</b>		Total Air			
<b>Trans Code:</b>					
<b>Chem:</b>		PM - Total Particulate Matter			
<b>Chem (fr):</b>		PM - Particules totales			
<b>Quantity:</b>		0			
<b>Unit:</b>		tonnes			
<b>Basis of Estimate Cd:</b>		O			
<b>Basis of Estimate Desc:</b>		O- Engineering Estimates			
<b>Category Type ID:</b>		13			
<b>Category Type Desc:</b>		All Media			
<b>Category Type Desc (fr):</b>		Rejets à tous les médias			
<b>Grouping:</b>		Total All Media<1t			
<b>Trans Code:</b>					
<b>Chem:</b>		Isopropyl alcohol			
<b>Chem (fr):</b>		Alcool iso-propylique			
<b>Quantity:</b>		.23			
<b>Unit:</b>		tonnes			
<b>Basis of Estimate Cd:</b>					
<b>Basis of Estimate Desc:</b>					
<b>Category Type ID:</b>		2			
<b>Category Type Desc:</b>		Storage / Handling			
<b>Category Type Desc (fr):</b>		Rejets de stockage ou manutention			
<b>Grouping:</b>		Total Air			
<b>Trans Code:</b>		VOCg			
<b>Chem:</b>		PM2.5 - Particulate Matter <= 2.5 Microns			
<b>Chem (fr):</b>		PM2,5 - Matière particulaire <= 2,5 microns			
<b>Quantity:</b>		5.112			

<b>Map Key</b>	<b>Number of Records</b>	<b>Direction/ Distance (m)</b>	<b>Elev/Diff (m)</b>	<b>Site</b>	<b>DB</b>
<b>Unit:</b>		tonnes			
<b>Basis of Estimate Cd:</b>		O			
<b>Basis of Estimate Desc:</b>		O- Engineering Estimates			
<b>Category Type ID:</b>		2			
<b>Category Type Desc:</b>		Storage / Handling			
<b>Category Type Desc (fr):</b>		Rejets de stockage ou manutention			
<b>Grouping:</b>		Total Air			
<b>Trans Code:</b>		VOCg			
<b>Chem:</b>		PM10 - Particulate Matter <= 10 Microns			
<b>Chem (fr):</b>		PM10 - Matière particulaire <= 10 microns			
<b>Quantity:</b>		9.168			
<b>Unit:</b>		tonnes			
<b>Basis of Estimate Cd:</b>		O			
<b>Basis of Estimate Desc:</b>		O- Engineering Estimates			
<b>Category Type ID:</b>		1			
<b>Category Type Desc:</b>		Stack / Point			
<b>Category Type Desc (fr):</b>		Rejets de cheminée ou ponctuels			
<b>Grouping:</b>		Total Air			
<b>Trans Code:</b>		ASta			
<b>Chem:</b>		PM2.5 - Particulate Matter <= 2.5 Microns			
<b>Chem (fr):</b>		PM2,5 - Matière particulaire <= 2,5 microns			
<b>Quantity:</b>		0			
<b>Unit:</b>		tonnes			
<b>Basis of Estimate Cd:</b>		O			
<b>Basis of Estimate Desc:</b>		O- Engineering Estimates			
<b>Category Type ID:</b>		4			
<b>Category Type Desc:</b>		Spills			
<b>Category Type Desc (fr):</b>		Déversements			
<b>Grouping:</b>		Total Air			
<b>Trans Code:</b>					
<b>Chem:</b>		PM10 - Particulate Matter <= 10 Microns			
<b>Chem (fr):</b>		PM10 - Matière particulaire <= 10 microns			
<b>Quantity:</b>		0			
<b>Unit:</b>		tonnes			
<b>Basis of Estimate Cd:</b>		O			
<b>Basis of Estimate Desc:</b>		O- Engineering Estimates			
<b>Category Type ID:</b>		13			
<b>Category Type Desc:</b>		All Media			
<b>Category Type Desc (fr):</b>		Rejets à tous les médias			
<b>Grouping:</b>		Total All Media<1t			
<b>Trans Code:</b>					
<b>Chem:</b>		Methyl ethyl ketone			
<b>Chem (fr):</b>		Méthyléthylcétone			
<b>Quantity:</b>		.52			
<b>Unit:</b>		tonnes			
<b>Basis of Estimate Cd:</b>					
<b>Basis of Estimate Desc:</b>					
<b>Category Type ID:</b>		2			
<b>Category Type Desc:</b>		Storage / Handling			
<b>Category Type Desc (fr):</b>		Rejets de stockage ou manutention			
<b>Grouping:</b>		Total Air			
<b>Trans Code:</b>		VOCg			
<b>Chem:</b>		PM - Total Particulate Matter			
<b>Chem (fr):</b>		PM - Particules totales			
<b>Quantity:</b>		13.39			
<b>Unit:</b>		tonnes			
<b>Basis of Estimate Cd:</b>		O			
<b>Basis of Estimate Desc:</b>		O- Engineering Estimates			
<b>Category Type ID:</b>		1			
<b>Category Type Desc:</b>		Stack / Point			



<i>Map Key</i>	<i>Number of Records</i>	<i>Direction/ Distance (m)</i>	<i>Elev/Diff (m)</i>	<i>Site</i>	<i>DB</i>
<b>Category Type Desc (fr):</b>		Rejets de cheminée ou ponctuels			
<b>Grouping:</b>		Total Air			
<b>Trans Code:</b>		ASta			
<b>Chem:</b>		Volatile Organic Compounds (VOCs)			
<b>Chem (fr):</b>		Composés organiques volatils (COV)			
<b>Quantity:</b>		16.1			
<b>Unit:</b>		tonnes			
<b>Basis of Estimate Cd:</b>		O			
<b>Basis of Estimate Desc:</b>		O- Engineering Estimates			
<b>Category Type ID:</b>	3				
<b>Category Type Desc:</b>		Fugitive			
<b>Category Type Desc (fr):</b>		Émissions fugitives			
<b>Grouping:</b>		Total Air			
<b>Trans Code:</b>		VOCs			
<b>Chem:</b>		PM - Total Particulate Matter			
<b>Chem (fr):</b>		PM - Particules totales			
<b>Quantity:</b>		4.46			
<b>Unit:</b>		tonnes			
<b>Basis of Estimate Cd:</b>		O			
<b>Basis of Estimate Desc:</b>		O- Engineering Estimates			
<b>Category Type ID:</b>	1				
<b>Category Type Desc:</b>		Stack / Point			
<b>Category Type Desc (fr):</b>		Rejets de cheminée ou ponctuels			
<b>Grouping:</b>		Total Air			
<b>Trans Code:</b>		ASta			
<b>Chem:</b>		Ethyl acetate			
<b>Chem (fr):</b>		Acétate d'éthyle			
<b>Quantity:</b>		5.51			
<b>Unit:</b>		tonnes			
<b>Basis of Estimate Cd:</b>		O			
<b>Basis of Estimate Desc:</b>		O- Engineering Estimates			
<b>Category Type ID:</b>	3				
<b>Category Type Desc:</b>		Fugitive			
<b>Category Type Desc (fr):</b>		Émissions fugitives			
<b>Grouping:</b>		Total Air			
<b>Trans Code:</b>		VOCs			
<b>Chem:</b>		PM2.5 - Particulate Matter <= 2.5 Microns			
<b>Chem (fr):</b>		PM2,5 - Matière particulaire <= 2,5 microns			
<b>Quantity:</b>		1.275			
<b>Unit:</b>		tonnes			
<b>Basis of Estimate Cd:</b>		O			
<b>Basis of Estimate Desc:</b>		O- Engineering Estimates			
<b>Category Type ID:</b>	1				
<b>Category Type Desc:</b>		Stack / Point			
<b>Category Type Desc (fr):</b>		Rejets de cheminée ou ponctuels			
<b>Grouping:</b>		Total Air			
<b>Trans Code:</b>		ASta			
<b>Chem:</b>		1,2,4-Trimethylbenzene			
<b>Chem (fr):</b>		1,2,4-Triméthylbenzène			
<b>Quantity:</b>		1.17			
<b>Unit:</b>		tonnes			
<b>Basis of Estimate Cd:</b>		O			
<b>Basis of Estimate Desc:</b>		O- Engineering Estimates			
<b>Category Type ID:</b>	1				
<b>Category Type Desc:</b>		Stack / Point			
<b>Category Type Desc (fr):</b>		Rejets de cheminée ou ponctuels			
<b>Grouping:</b>		Total Air			
<b>Trans Code:</b>		ASta			
<b>Chem:</b>		Xylene (all isomers)			
<b>Chem (fr):</b>		Xylène (tous les isomères)			
<b>Quantity:</b>		1.87			

Map Key	Number of Records	Direction/ Distance (m)	Elev/Diff (m)	Site	DB
<b>Unit:</b>		tonnes			
<b>Basis of Estimate Cd:</b>		O			
<b>Basis of Estimate Desc:</b>		O- Engineering Estimates			

<a href="#">235</a>	10 of 44	W/124.9	195.8 / 16.02	<b>TAYLOR MANUFACTURING INDUSTRIES 255 BISCAVNE CRESCENT NOT AVAILABLE BRAMPTON ON L6W4R2</b>	<b>NPRI</b>
<b>NPRI ID:</b>	10425	<b>Org ID:</b>	102963		
<b>Other ID:</b>	*	<b>Submit Date:</b>	5/20/2008		
<b>No Other ID:</b>		<b>Last Modified:</b>	5/29/2015 3:28:24 PM		
<b>Track ID:</b>	53062	<b>Contact ID:</b>	178412		
<b>Report ID:</b>	114818	<b>Cont Type:</b>	MED		
<b>Report Type:</b>	NPRI	<b>Contact Title:</b>			
<b>Rpt Type ID:</b>	1	<b>Cont First Name:</b>	LEN		
<b>Report Year:</b>	2007	<b>Cont Last Name:</b>	PICCININI		
<b>Not-Current Rpt?:</b>	No	<b>Contact Position:</b>	CFO		
<b>Yr of Last Filed Rpt:</b>	2014	<b>Contact Fax:</b>	9054513338		
<b>Fac ID:</b>	152068	<b>Contact Ph.:</b>	9054515800		
<b>Fac Name:</b>	THE TAYLOR MANUFACTURING INDUSTRIES - BRAMPTON	<b>Cont Area Code:</b>	905		
<b>Fac Address1:</b>	255 BISCAVNE CRESCENT	<b>Contact Tel.:</b>	54515800		
<b>Fac Address2:</b>	NOT AVAILABLE	<b>Contact Ext.:</b>			
<b>Fac Postal Zip:</b>	L6W4R2	<b>Cont Fax Area Cde:</b>	905		
<b>Facility Lat:</b>	43.6783	<b>Contact Fax:</b>	54513338		
<b>Facility Long:</b>	-79.711	<b>Contact Email:</b>	NOT AVAILABLE		
<b>DLS (Last Filed Rpt):</b>		<b>Latitude:</b>	43.6783		
<b>Facility DLS:</b>		<b>Longitude:</b>	-79.711		
<b>Datum:</b>	1983	<b>UTM Zone:</b>			
<b>Facility Cmnts:</b>	False	<b>UTM Northing:</b>			
<b>URL:</b>		<b>UTM Easting:</b>			
<b>No of Empl.:</b>	100	<b>Waste Streams:</b>	True <sub>z</sub>		
<b>Parent Co.:</b>	N	<b>No Streams:</b>			
<b>No Parent Co.:</b>		<b>Waste Off Sites:</b>	True <sub>z</sub>		
<b>Pollut Prev Cmnts:</b>	False	<b>No Off Sites:</b>			
<b>Stacks:</b>	True	<b>Shutdown:</b>			
<b>No of Stacks:</b>		<b>No of Shutdown:</b>			
<b>Canadian SIC Code (2 digit):</b>					
<b>Canadian SIC Code:</b>					
<b>SIC Code Description:</b>					
<b>American SIC Code:</b>					
<b>NAICS Code (2 digit):</b>	32				
<b>NAICS 2 Description:</b>	Manufacturing				
<b>NAICS Code (4 digit):</b>	3219				
<b>NAICS 4 Description:</b>	Other wood product manufacturing				
<b>NAICS Code (6 digit):</b>	321999				
<b>NAICS 6 Description:</b>	All other miscellaneous wood product manufacturing				

#### Substance Release Report

<b>Category Type ID:</b>	5
<b>Category Type Desc:</b>	Other Non-Point
<b>Category Type Desc (fr):</b>	Autres rejets non ponctuels
<b>Grouping:</b>	Total Air
<b>Trans Code:</b>	
<b>Chem:</b>	PM - Total Particulate Matter
<b>Chem (fr):</b>	PM - Particules totales
<b>Quantity:</b>	0
<b>Unit:</b>	tonnes
<b>Basis of Estimate Cd:</b>	O
<b>Basis of Estimate Desc:</b>	O- Engineering Estimates

<b>Category Type ID:</b>	1
<b>Category Type Desc:</b>	Stack / Point

<i>Map Key</i>	<i>Number of Records</i>	<i>Direction/ Distance (m)</i>	<i>Elev/Diff (m)</i>	<i>Site</i>	<i>DB</i>
<b>Category Type Desc (fr):</b>		Rejets de cheminée ou ponctuels			
<b>Grouping:</b>		Total Air			
<b>Trans Code:</b>		ASta			
<b>Chem:</b>		Volatile Organic Compounds (VOCs)			
<b>Chem (fr):</b>		Composés organiques volatils (COV)			
<b>Quantity:</b>		13.469			
<b>Unit:</b>		tonnes			
<b>Basis of Estimate Cd:</b>		O			
<b>Basis of Estimate Desc:</b>		O- Engineering Estimates			
<b>Category Type ID:</b>		1			
<b>Category Type Desc:</b>		Stack / Point			
<b>Category Type Desc (fr):</b>		Rejets de cheminée ou ponctuels			
<b>Grouping:</b>		Total Air			
<b>Trans Code:</b>		ASta			
<b>Chem:</b>		Toluene			
<b>Chem (fr):</b>		Toluène			
<b>Quantity:</b>		6.098			
<b>Unit:</b>		tonnes			
<b>Basis of Estimate Cd:</b>		O			
<b>Basis of Estimate Desc:</b>		O- Engineering Estimates			
<b>Category Type ID:</b>		13			
<b>Category Type Desc:</b>		All Media			
<b>Category Type Desc (fr):</b>		Rejets à tous les médias			
<b>Grouping:</b>		Total All Media<1t			
<b>Trans Code:</b>					
<b>Chem:</b>		PM10 - Particulate Matter <= 10 Microns			
<b>Chem (fr):</b>		PM10 - Matière particulaire <= 10 microns			
<b>Quantity:</b>		.14			
<b>Unit:</b>		tonnes			
<b>Basis of Estimate Cd:</b>					
<b>Basis of Estimate Desc:</b>					
<b>Category Type ID:</b>		13			
<b>Category Type Desc:</b>		All Media			
<b>Category Type Desc (fr):</b>		Rejets à tous les médias			
<b>Grouping:</b>		Total All Media<1t			
<b>Trans Code:</b>					
<b>Chem:</b>		Ethyl acetate			
<b>Chem (fr):</b>		Acétate d'éthyle			
<b>Quantity:</b>		.141			
<b>Unit:</b>		tonnes			
<b>Basis of Estimate Cd:</b>					
<b>Basis of Estimate Desc:</b>					
<b>Category Type ID:</b>		1			
<b>Category Type Desc:</b>		Stack / Point			
<b>Category Type Desc (fr):</b>		Rejets de cheminée ou ponctuels			
<b>Grouping:</b>		Total Air			
<b>Trans Code:</b>		ASta			
<b>Chem:</b>		PM - Total Particulate Matter			
<b>Chem (fr):</b>		PM - Particules totales			
<b>Quantity:</b>		0			
<b>Unit:</b>		tonnes			
<b>Basis of Estimate Cd:</b>		O			
<b>Basis of Estimate Desc:</b>		O- Engineering Estimates			
<b>Category Type ID:</b>		13			
<b>Category Type Desc:</b>		All Media			
<b>Category Type Desc (fr):</b>		Rejets à tous les médias			
<b>Grouping:</b>		Total All Media<1t			
<b>Trans Code:</b>					
<b>Chem:</b>		Isopropyl alcohol			
<b>Chem (fr):</b>		Alcool iso-propylique			
<b>Quantity:</b>		.299			

<b>Map Key</b>	<b>Number of Records</b>	<b>Direction/ Distance (m)</b>	<b>Elev/Diff (m)</b>	<b>Site</b>	<b>DB</b>
<b>Unit:</b>		tonnes			
<b>Basis of Estimate Cd:</b>		O			
<b>Basis of Estimate Desc:</b>		O- Engineering Estimates			
<b>Category Type ID:</b>		13			
<b>Category Type Desc:</b>		All Media			
<b>Category Type Desc (fr):</b>		Rejets à tous les médias			
<b>Grouping:</b>		Total All Media<1t			
<b>Trans Code:</b>					
<b>Chem:</b>		Nitrogen oxides (expressed as NO2)			
<b>Chem (fr):</b>		Oxydes d'azote (exprimés en NO2)			
<b>Quantity:</b>		.314			
<b>Unit:</b>		tonnes			
<b>Basis of Estimate Cd:</b>					
<b>Basis of Estimate Desc:</b>					
<b>Category Type ID:</b>		13			
<b>Category Type Desc:</b>		All Media			
<b>Category Type Desc (fr):</b>		Rejets à tous les médias			
<b>Grouping:</b>		Total All Media<1t			
<b>Trans Code:</b>					
<b>Chem:</b>		PM2.5 - Particulate Matter <= 2.5 Microns			
<b>Chem (fr):</b>		PM2,5 - Matière particulaire <= 2,5 microns			
<b>Quantity:</b>		0			
<b>Unit:</b>		tonnes			
<b>Basis of Estimate Cd:</b>					
<b>Basis of Estimate Desc:</b>					
<b>Category Type ID:</b>		13			
<b>Category Type Desc:</b>		All Media			
<b>Category Type Desc (fr):</b>		Rejets à tous les médias			
<b>Grouping:</b>		Total All Media<1t			
<b>Trans Code:</b>					
<b>Chem:</b>		Ethylbenzene			
<b>Chem (fr):</b>		Éthylbenzène			
<b>Quantity:</b>		.033			
<b>Unit:</b>		tonnes			
<b>Basis of Estimate Cd:</b>		O			
<b>Basis of Estimate Desc:</b>		O- Engineering Estimates			
<b>Category Type ID:</b>		2			
<b>Category Type Desc:</b>		Storage / Handling			
<b>Category Type Desc (fr):</b>		Rejets de stockage ou manutention			
<b>Grouping:</b>		Total Air			
<b>Trans Code:</b>		VOCg			
<b>Chem:</b>		PM - Total Particulate Matter			
<b>Chem (fr):</b>		PM - Particules totales			
<b>Quantity:</b>		0			
<b>Unit:</b>		tonnes			
<b>Basis of Estimate Cd:</b>		O			
<b>Basis of Estimate Desc:</b>		O- Engineering Estimates			
<b>Category Type ID:</b>		13			
<b>Category Type Desc:</b>		All Media			
<b>Category Type Desc (fr):</b>		Rejets à tous les médias			
<b>Grouping:</b>		Total All Media<1t			
<b>Trans Code:</b>					
<b>Chem:</b>		1,2,4-Trimethylbenzene			
<b>Chem (fr):</b>		1,2,4-Triméthylbenzène			
<b>Quantity:</b>		.15			
<b>Unit:</b>		tonnes			
<b>Basis of Estimate Cd:</b>		O			
<b>Basis of Estimate Desc:</b>		O- Engineering Estimates			
<b>Category Type ID:</b>		13			
<b>Category Type Desc:</b>		All Media			

<i>Map Key</i>	<i>Number of Records</i>	<i>Direction/ Distance (m)</i>	<i>Elev/Diff (m)</i>	<i>Site</i>	<i>DB</i>
<b>Category Type Desc (fr):</b>		Rejets à tous les médias			
<b>Grouping:</b>		Total All Media<1t			
<b>Trans Code:</b>					
<b>Chem:</b>		Methyl ethyl ketone			
<b>Chem (fr):</b>		Méthyléthylcétone			
<b>Quantity:</b>		.177			
<b>Unit:</b>		tonnes			
<b>Basis of Estimate Cd:</b>		O			
<b>Basis of Estimate Desc:</b>		O- Engineering Estimates			
<b>Category Type ID:</b>		13			
<b>Category Type Desc:</b>		All Media			
<b>Category Type Desc (fr):</b>		Rejets à tous les médias			
<b>Grouping:</b>		Total All Media<1t			
<b>Trans Code:</b>					
<b>Chem:</b>		Sulphur dioxide			
<b>Chem (fr):</b>		Dioxyde de soufre			
<b>Quantity:</b>		.019			
<b>Unit:</b>		tonnes			
<b>Basis of Estimate Cd:</b>		O			
<b>Basis of Estimate Desc:</b>		O- Engineering Estimates			
<b>Category Type ID:</b>		13			
<b>Category Type Desc:</b>		All Media			
<b>Category Type Desc (fr):</b>		Rejets à tous les médias			
<b>Grouping:</b>		Total All Media<1t			
<b>Trans Code:</b>					
<b>Chem:</b>		Xylene (all isomers)			
<b>Chem (fr):</b>		Xylène (tous les isomères)			
<b>Quantity:</b>		.418			
<b>Unit:</b>		tonnes			
<b>Basis of Estimate Cd:</b>		O			
<b>Basis of Estimate Desc:</b>		O- Engineering Estimates			
<b>Category Type ID:</b>		13			
<b>Category Type Desc:</b>		All Media			
<b>Category Type Desc (fr):</b>		Rejets à tous les médias			
<b>Grouping:</b>		Total All Media<1t			
<b>Trans Code:</b>					
<b>Chem:</b>		Carbon monoxide			
<b>Chem (fr):</b>		Monoxyde de carbone			
<b>Quantity:</b>		.067			
<b>Unit:</b>		tonnes			
<b>Basis of Estimate Cd:</b>		O			
<b>Basis of Estimate Desc:</b>		O- Engineering Estimates			
<b>Category Type ID:</b>		1			
<b>Category Type Desc:</b>		Stack / Point			
<b>Category Type Desc (fr):</b>		Rejets de cheminée ou ponctuels			
<b>Grouping:</b>		Total Air			
<b>Trans Code:</b>		ASta			
<b>Chem:</b>		Methanol			
<b>Chem (fr):</b>		Méthanol			
<b>Quantity:</b>		3.212			
<b>Unit:</b>		tonnes			
<b>Basis of Estimate Cd:</b>		O			
<b>Basis of Estimate Desc:</b>		O- Engineering Estimates			
<b>Category Type ID:</b>		3			
<b>Category Type Desc:</b>		Fugitive			
<b>Category Type Desc (fr):</b>		Émissions fugitives			
<b>Grouping:</b>		Total Air			
<b>Trans Code:</b>		VOCs			
<b>Chem:</b>		PM - Total Particulate Matter			
<b>Chem (fr):</b>		PM - Particules totales			
<b>Quantity:</b>		3.881			

Map Key	Number of Records	Direction/ Distance (m)	Elev/Diff (m)	Site	DB
<b>Unit:</b>		tonnes			
<b>Basis of Estimate Cd:</b>		O			
<b>Basis of Estimate Desc:</b>		O- Engineering Estimates			
<b>Category Type ID:</b>		4			
<b>Category Type Desc:</b>		Spills			
<b>Category Type Desc (fr):</b>		Déversements			
<b>Grouping:</b>		Total Air			
<b>Trans Code:</b>					
<b>Chem:</b>		PM - Total Particulate Matter			
<b>Chem (fr):</b>		PM - Particules totales			
<b>Quantity:</b>		0			
<b>Unit:</b>		tonnes			
<b>Basis of Estimate Cd:</b>		O			
<b>Basis of Estimate Desc:</b>		O- Engineering Estimates			

<a href="#">235</a>	11 of 44	W/124.9	195.8 / 16.02	TAYLOR MANUFACTURING INDUSTRIES 255 BISCAVNE CRESCENT NOT AVAILABLE BRAMPTON ON L6W4R2	NPRI
<b>NPRI ID:</b>	10425			<b>Org ID:</b>	102963
<b>Other ID:</b>	*			<b>Submit Date:</b>	5/5/2009
<b>No Other ID:</b>				<b>Last Modified:</b>	5/29/2015 3:28:24 PM
<b>Track ID:</b>	62291			<b>Contact ID:</b>	178412
<b>Report ID:</b>	123403			<b>Cont Type:</b>	MED
<b>Report Type:</b>	NPRI			<b>Contact Title:</b>	
<b>Rpt Type ID:</b>	1			<b>Cont First Name:</b>	LEN
<b>Report Year:</b>	2008			<b>Cont Last Name:</b>	PICCININNI
<b>Not-Current Rpt?:</b>	No			<b>Contact Position:</b>	CFO
<b>Yr of Last Filed Rpt:</b>	2014			<b>Contact Fax:</b>	9054513338
<b>Fac ID:</b>	152068			<b>Contact Ph.:</b>	9054515800
<b>Fac Name:</b>	THE TAYLOR MANUFACTURING INDUSTRIES - BRAMPTON			<b>Cont Area Code:</b>	905
<b>Fac Address1:</b>	255 BISCAVNE CRESCENT			<b>Contact Tel.:</b>	54515800
<b>Fac Address2:</b>	NOT AVAILABLE			<b>Contact Ext.:</b>	
<b>Fac Postal Zip:</b>	L6W4R2			<b>Cont Fax Area Cde:</b>	905
<b>Facility Lat:</b>	43.6783			<b>Contact Fax:</b>	54513338
<b>Facility Long:</b>	-79.711			<b>Contact Email:</b>	NOT AVAILABLE
<b>DLS (Last Filed Rpt):</b>				<b>Latitude:</b>	43.6783
<b>Facility DLS:</b>				<b>Longitude:</b>	-79.711
<b>Datum:</b>	1983			<b>UTM Zone:</b>	
<b>Facility Cmnts:</b>	No			<b>UTM Northing:</b>	
<b>URL:</b>				<b>UTM Easting:</b>	
<b>No of Empl.:</b>	100			<b>Waste Streams:</b>	No
<b>Parent Co.:</b>	N			<b>No Streams:</b>	
<b>No Parent Co.:</b>				<b>Waste Off Sites:</b>	No
<b>Pollut Prev Cmnts:</b>	No			<b>No Off Sites:</b>	
<b>Stacks:</b>	No			<b>Shutdown:</b>	No
<b>No of Stacks:</b>				<b>No of Shutdown:</b>	
<b>Canadian SIC Code (2 digit):</b>					
<b>Canadian SIC Code:</b>					
<b>SIC Code Description:</b>					
<b>American SIC Code:</b>					
<b>NAICS Code (2 digit):</b>	32				
<b>NAICS 2 Description:</b>	Manufacturing				
<b>NAICS Code (4 digit):</b>	3219				
<b>NAICS 4 Description:</b>	Other wood product manufacturing				
<b>NAICS Code (6 digit):</b>	321999				
<b>NAICS 6 Description:</b>	All other miscellaneous wood product manufacturing				

**Substance Release Report**

**Category Type ID:** 13  
**Category Type Desc:** All Media

<i>Map Key</i>	<i>Number of Records</i>	<i>Direction/ Distance (m)</i>	<i>Elev/Diff (m)</i>	<i>Site</i>	<i>DB</i>
<b>Category Type Desc (fr):</b>		Rejets à tous les médias			
<b>Grouping:</b>		Total All Media<1t			
<b>Trans Code:</b>					
<b>Chem:</b>		Isopropyl alcohol			
<b>Chem (fr):</b>		Alcool iso-propylique			
<b>Quantity:</b>		.3			
<b>Unit:</b>		tonnes			
<b>Basis of Estimate Cd:</b>		O			
<b>Basis of Estimate Desc:</b>		O- Engineering Estimates			
<b>Category Type ID:</b>	4				
<b>Category Type Desc:</b>		Spills			
<b>Category Type Desc (fr):</b>		Déversements			
<b>Grouping:</b>		Total Air			
<b>Trans Code:</b>					
<b>Chem:</b>		PM2.5 - Particulate Matter <= 2.5 Microns			
<b>Chem (fr):</b>		PM2,5 - Matière particulaire <= 2,5 microns			
<b>Quantity:</b>		0			
<b>Unit:</b>		tonnes			
<b>Basis of Estimate Cd:</b>		O			
<b>Basis of Estimate Desc:</b>		O- Engineering Estimates			
<b>Category Type ID:</b>	1				
<b>Category Type Desc:</b>		Stack / Point			
<b>Category Type Desc (fr):</b>		Rejets de cheminée ou ponctuels			
<b>Grouping:</b>		Total Air			
<b>Trans Code:</b>		ASta			
<b>Chem:</b>		PM - Total Particulate Matter			
<b>Chem (fr):</b>		PM - Particules totales			
<b>Quantity:</b>		0			
<b>Unit:</b>		tonnes			
<b>Basis of Estimate Cd:</b>		O			
<b>Basis of Estimate Desc:</b>		O- Engineering Estimates			
<b>Category Type ID:</b>	1				
<b>Category Type Desc:</b>		Stack / Point			
<b>Category Type Desc (fr):</b>		Rejets de cheminée ou ponctuels			
<b>Grouping:</b>		Total Air			
<b>Trans Code:</b>		ASta			
<b>Chem:</b>		Toluene			
<b>Chem (fr):</b>		Toluène			
<b>Quantity:</b>		6.63			
<b>Unit:</b>		tonnes			
<b>Basis of Estimate Cd:</b>		O			
<b>Basis of Estimate Desc:</b>		O- Engineering Estimates			
<b>Category Type ID:</b>	13				
<b>Category Type Desc:</b>		All Media			
<b>Category Type Desc (fr):</b>		Rejets à tous les médias			
<b>Grouping:</b>		Total All Media<1t			
<b>Trans Code:</b>					
<b>Chem:</b>		Methyl ethyl ketone			
<b>Chem (fr):</b>		Méthyléthylcétone			
<b>Quantity:</b>		.26			
<b>Unit:</b>		tonnes			
<b>Basis of Estimate Cd:</b>		O			
<b>Basis of Estimate Desc:</b>		O- Engineering Estimates			
<b>Category Type ID:</b>	2				
<b>Category Type Desc:</b>		Storage / Handling			
<b>Category Type Desc (fr):</b>		Rejets de stockage ou manutention			
<b>Grouping:</b>		Total Air			
<b>Trans Code:</b>		VOCg			
<b>Chem:</b>		PM10 - Particulate Matter <= 10 Microns			
<b>Chem (fr):</b>		PM10 - Matière particulaire <= 10 microns			
<b>Quantity:</b>		0			

<i>Map Key</i>	<i>Number of Records</i>	<i>Direction/ Distance (m)</i>	<i>Elev/Diff (m)</i>	<i>Site</i>	<i>DB</i>
<b>Unit:</b>		tonnes			
<b>Basis of Estimate Cd:</b>		O			
<b>Basis of Estimate Desc:</b>		O- Engineering Estimates			
<b>Category Type ID:</b>		3			
<b>Category Type Desc:</b>		Fugitive			
<b>Category Type Desc (fr):</b>		Émissions fugitives			
<b>Grouping:</b>		Total Air			
<b>Trans Code:</b>		VOCs			
<b>Chem:</b>		PM10 - Particulate Matter <= 10 Microns			
<b>Chem (fr):</b>		PM10 - Matière particulaire <= 10 microns			
<b>Quantity:</b>		10.86			
<b>Unit:</b>		tonnes			
<b>Basis of Estimate Cd:</b>		O			
<b>Basis of Estimate Desc:</b>		O- Engineering Estimates			
<b>Category Type ID:</b>		3			
<b>Category Type Desc:</b>		Fugitive			
<b>Category Type Desc (fr):</b>		Émissions fugitives			
<b>Grouping:</b>		Total Air			
<b>Trans Code:</b>		VOCs			
<b>Chem:</b>		PM2.5 - Particulate Matter <= 2.5 Microns			
<b>Chem (fr):</b>		PM2,5 - Matière particulaire <= 2,5 microns			
<b>Quantity:</b>		2.17			
<b>Unit:</b>		tonnes			
<b>Basis of Estimate Cd:</b>		O			
<b>Basis of Estimate Desc:</b>		O- Engineering Estimates			
<b>Category Type ID:</b>		13			
<b>Category Type Desc:</b>		All Media			
<b>Category Type Desc (fr):</b>		Rejets à tous les médias			
<b>Grouping:</b>		Total All Media<1t			
<b>Trans Code:</b>					
<b>Chem:</b>		1,2,4-Trimethylbenzene			
<b>Chem (fr):</b>		1,2,4-Triméthylbenzène			
<b>Quantity:</b>		.254			
<b>Unit:</b>		tonnes			
<b>Basis of Estimate Cd:</b>		O			
<b>Basis of Estimate Desc:</b>		O- Engineering Estimates			
<b>Category Type ID:</b>		13			
<b>Category Type Desc:</b>		All Media			
<b>Category Type Desc (fr):</b>		Rejets à tous les médias			
<b>Grouping:</b>		Total All Media<1t			
<b>Trans Code:</b>					
<b>Chem:</b>		Sulphur dioxide			
<b>Chem (fr):</b>		Dioxyde de soufre			
<b>Quantity:</b>		.001			
<b>Unit:</b>		tonnes			
<b>Basis of Estimate Cd:</b>		O			
<b>Basis of Estimate Desc:</b>		O- Engineering Estimates			
<b>Category Type ID:</b>		13			
<b>Category Type Desc:</b>		All Media			
<b>Category Type Desc (fr):</b>		Rejets à tous les médias			
<b>Grouping:</b>		Total All Media<1t			
<b>Trans Code:</b>					
<b>Chem:</b>		Ethylbenzene			
<b>Chem (fr):</b>		Éthylbenzène			
<b>Quantity:</b>		.33			
<b>Unit:</b>		tonnes			
<b>Basis of Estimate Cd:</b>		O			
<b>Basis of Estimate Desc:</b>		O- Engineering Estimates			
<b>Category Type ID:</b>		5			
<b>Category Type Desc:</b>		Other Non-Point			



<i>Map Key</i>	<i>Number of Records</i>	<i>Direction/ Distance (m)</i>	<i>Elev/Diff (m)</i>	<i>Site</i>	<i>DB</i>
<b>Category Type Desc (fr):</b>		Autres rejets non ponctuels			
<b>Grouping:</b>		Total Air			
<b>Trans Code:</b>					
<b>Chem:</b>		PM10 - Particulate Matter <= 10 Microns			
<b>Chem (fr):</b>		PM10 - Matière particulaire <= 10 microns			
<b>Quantity:</b>		0			
<b>Unit:</b>		tonnes			
<b>Basis of Estimate Cd:</b>		O			
<b>Basis of Estimate Desc:</b>		O- Engineering Estimates			
<b>Category Type ID:</b>		3			
<b>Category Type Desc:</b>		Fugitive			
<b>Category Type Desc (fr):</b>		Émissions fugitives			
<b>Grouping:</b>		Total Air			
<b>Trans Code:</b>		VOCs			
<b>Chem:</b>		Volatile Organic Compounds (VOCs)			
<b>Chem (fr):</b>		Composés organiques volatils (COV)			
<b>Quantity:</b>		11.41			
<b>Unit:</b>		tonnes			
<b>Basis of Estimate Cd:</b>		O			
<b>Basis of Estimate Desc:</b>		O- Engineering Estimates			
<b>Category Type ID:</b>		2			
<b>Category Type Desc:</b>		Storage / Handling			
<b>Category Type Desc (fr):</b>		Rejets de stockage ou manutention			
<b>Grouping:</b>		Total Air			
<b>Trans Code:</b>		VOCg			
<b>Chem:</b>		PM - Total Particulate Matter			
<b>Chem (fr):</b>		PM - Particules totales			
<b>Quantity:</b>		0			
<b>Unit:</b>		tonnes			
<b>Basis of Estimate Cd:</b>		O			
<b>Basis of Estimate Desc:</b>		O- Engineering Estimates			
<b>Category Type ID:</b>		13			
<b>Category Type Desc:</b>		All Media			
<b>Category Type Desc (fr):</b>		Rejets à tous les médias			
<b>Grouping:</b>		Total All Media<1t			
<b>Trans Code:</b>					
<b>Chem:</b>		Xylene (all isomers)			
<b>Chem (fr):</b>		Xylène (tous les isomères)			
<b>Quantity:</b>		0			
<b>Unit:</b>		tonnes			
<b>Basis of Estimate Cd:</b>					
<b>Basis of Estimate Desc:</b>					
<b>Category Type ID:</b>		3			
<b>Category Type Desc:</b>		Fugitive			
<b>Category Type Desc (fr):</b>		Émissions fugitives			
<b>Grouping:</b>		Total Air			
<b>Trans Code:</b>		VOCs			
<b>Chem:</b>		PM - Total Particulate Matter			
<b>Chem (fr):</b>		PM - Particules totales			
<b>Quantity:</b>		10.86			
<b>Unit:</b>		tonnes			
<b>Basis of Estimate Cd:</b>		O			
<b>Basis of Estimate Desc:</b>		O- Engineering Estimates			
<b>Category Type ID:</b>		1			
<b>Category Type Desc:</b>		Stack / Point			
<b>Category Type Desc (fr):</b>		Rejets de cheminée ou ponctuels			
<b>Grouping:</b>		Total Air			
<b>Trans Code:</b>		ASta			
<b>Chem:</b>		PM10 - Particulate Matter <= 10 Microns			
<b>Chem (fr):</b>		PM10 - Matière particulaire <= 10 microns			
<b>Quantity:</b>		0			

<b>Map Key</b>	<b>Number of Records</b>	<b>Direction/ Distance (m)</b>	<b>Elev/Diff (m)</b>	<b>Site</b>	<b>DB</b>
<b>Unit:</b>			tonnes		
<b>Basis of Estimate Cd:</b>			O		
<b>Basis of Estimate Desc:</b>			O- Engineering Estimates		
<b>Category Type ID:</b>			4		
<b>Category Type Desc:</b>			Spills		
<b>Category Type Desc (fr):</b>			Déversements		
<b>Grouping:</b>			Total Air		
<b>Trans Code:</b>					
<b>Chem:</b>			PM10 - Particulate Matter <= 10 Microns		
<b>Chem (fr):</b>			PM10 - Matière particulaire <= 10 microns		
<b>Quantity:</b>			0		
<b>Unit:</b>			tonnes		
<b>Basis of Estimate Cd:</b>			O		
<b>Basis of Estimate Desc:</b>			O- Engineering Estimates		
<b>Category Type ID:</b>			13		
<b>Category Type Desc:</b>			All Media		
<b>Category Type Desc (fr):</b>			Rejets à tous les médias		
<b>Grouping:</b>			Total All Media<1t		
<b>Trans Code:</b>					
<b>Chem:</b>			Carbon monoxide		
<b>Chem (fr):</b>			Monoxyde de carbone		
<b>Quantity:</b>			0		
<b>Unit:</b>			tonnes		
<b>Basis of Estimate Cd:</b>					
<b>Basis of Estimate Desc:</b>					
<b>Category Type ID:</b>			13		
<b>Category Type Desc:</b>			All Media		
<b>Category Type Desc (fr):</b>			Rejets à tous les médias		
<b>Grouping:</b>			Total All Media<1t		
<b>Trans Code:</b>					
<b>Chem:</b>			Nitrogen oxides (expressed as NO2)		
<b>Chem (fr):</b>			Oxydes d'azote (exprimés en NO2)		
<b>Quantity:</b>			.22		
<b>Unit:</b>			tonnes		
<b>Basis of Estimate Cd:</b>					
<b>Basis of Estimate Desc:</b>					
<b>Category Type ID:</b>			13		
<b>Category Type Desc:</b>			All Media		
<b>Category Type Desc (fr):</b>			Rejets à tous les médias		
<b>Grouping:</b>			Total All Media<1t		
<b>Trans Code:</b>					
<b>Chem:</b>			Methanol		
<b>Chem (fr):</b>			Méthanol		
<b>Quantity:</b>			.45		
<b>Unit:</b>			tonnes		
<b>Basis of Estimate Cd:</b>					
<b>Basis of Estimate Desc:</b>					
<b>Category Type ID:</b>			5		
<b>Category Type Desc:</b>			Other Non-Point		
<b>Category Type Desc (fr):</b>			Autres rejets non ponctuels		
<b>Grouping:</b>			Total Air		
<b>Trans Code:</b>					
<b>Chem:</b>			PM2.5 - Particulate Matter <= 2.5 Microns		
<b>Chem (fr):</b>			PM2,5 - Matière particulaire <= 2,5 microns		
<b>Quantity:</b>			0		
<b>Unit:</b>			tonnes		
<b>Basis of Estimate Cd:</b>			O		
<b>Basis of Estimate Desc:</b>			O- Engineering Estimates		
<b>Category Type ID:</b>			2		
<b>Category Type Desc:</b>			Storage / Handling		

Map Key	Number of Records	Direction/ Distance (m)	Elev/Diff (m)	Site	DB
<b>Category Type Desc (fr):</b>		Rejets de stockage ou manutention			
<b>Grouping:</b>		Total Air			
<b>Trans Code:</b>		VOCg			
<b>Chem:</b>		PM2.5 - Particulate Matter <= 2.5 Microns			
<b>Chem (fr):</b>		PM2,5 - Matière particulaire <= 2,5 microns			
<b>Quantity:</b>		0			
<b>Unit:</b>		tonnes			
<b>Basis of Estimate Cd:</b>		O			
<b>Basis of Estimate Desc:</b>		O- Engineering Estimates			
<b>Category Type ID:</b>		1			
<b>Category Type Desc:</b>		Stack / Point			
<b>Category Type Desc (fr):</b>		Rejets de cheminée ou ponctuels			
<b>Grouping:</b>		Total Air			
<b>Trans Code:</b>		ASta			
<b>Chem:</b>		Volatile Organic Compounds (VOCs)			
<b>Chem (fr):</b>		Composés organiques volatils (COV)			
<b>Quantity:</b>		13.46			
<b>Unit:</b>		tonnes			
<b>Basis of Estimate Cd:</b>		O			
<b>Basis of Estimate Desc:</b>		O- Engineering Estimates			
<b>Category Type ID:</b>		1			
<b>Category Type Desc:</b>		Stack / Point			
<b>Category Type Desc (fr):</b>		Rejets de cheminée ou ponctuels			
<b>Grouping:</b>		Total Air			
<b>Trans Code:</b>		ASta			
<b>Chem:</b>		PM2.5 - Particulate Matter <= 2.5 Microns			
<b>Chem (fr):</b>		PM2,5 - Matière particulaire <= 2,5 microns			
<b>Quantity:</b>		0			
<b>Unit:</b>		tonnes			
<b>Basis of Estimate Cd:</b>		O			
<b>Basis of Estimate Desc:</b>		O- Engineering Estimates			
<b>Category Type ID:</b>		5			
<b>Category Type Desc:</b>		Other Non-Point			
<b>Category Type Desc (fr):</b>		Autres rejets non ponctuels			
<b>Grouping:</b>		Total Air			
<b>Trans Code:</b>					
<b>Chem:</b>		PM - Total Particulate Matter			
<b>Chem (fr):</b>		PM - Particules totales			
<b>Quantity:</b>		0			
<b>Unit:</b>		tonnes			
<b>Basis of Estimate Cd:</b>		O			
<b>Basis of Estimate Desc:</b>		O- Engineering Estimates			
<b>Category Type ID:</b>		4			
<b>Category Type Desc:</b>		Spills			
<b>Category Type Desc (fr):</b>		Déversements			
<b>Grouping:</b>		Total Air			
<b>Trans Code:</b>					
<b>Chem:</b>		PM - Total Particulate Matter			
<b>Chem (fr):</b>		PM - Particules totales			
<b>Quantity:</b>		0			
<b>Unit:</b>		tonnes			
<b>Basis of Estimate Cd:</b>		O			
<b>Basis of Estimate Desc:</b>		O- Engineering Estimates			

[235](#)

12 of 44

W/124.9

195.8 / 16.02

255 Biscayne Crescent  
Brampton ON L6W 4R2

EHS

**Order No:** 20100514014  
**Status:** C  
**Report Type:** Site Report  
**Report Date:** 5/17/2010

**Nearest Intersection:**  
**Municipality:**  
**Client Prov/State:** ON  
**Search Radius (km):** 0.25

Map Key	Number of Records	Direction/ Distance (m)	Elev/Diff (m)	Site	DB
Date Received:	5/14/2010			X:	-79.71104
Previous Site Name:				Y:	43.677972
Lot/Building Size:					
Additional Info Ordered:					

<a href="#">235</a>	13 of 44	W/124.9	195.8 / 16.02	TAYLOR MANUFACTURING INDUSTRIES 255 BISCAVNE CRESCENT NOT AVAILABLE BRAMPTON ON L6W4R2	NPRI
<b>NPRI ID:</b>	10425			<b>Org ID:</b>	102963
<b>Other ID:</b>	*			<b>Submit Date:</b>	5/31/2010
<b>No Other ID:</b>				<b>Last Modified:</b>	5/29/2015 3:28:24 PM
<b>Track ID:</b>	80016			<b>Contact ID:</b>	178412
<b>Report ID:</b>	133742			<b>Cont Type:</b>	MED
<b>Report Type:</b>	NPRI			<b>Contact Title:</b>	
<b>Rpt Type ID:</b>	1			<b>Cont First Name:</b>	LEN
<b>Report Year:</b>	2009			<b>Cont Last Name:</b>	PICCININNI
<b>Not-Current Rpt?:</b>	No			<b>Contact Position:</b>	CFO
<b>Yr of Last Filed Rpt:</b>	2014			<b>Contact Fax:</b>	9054513338
<b>Fac ID:</b>	152068			<b>Contact Ph.:</b>	9054515800
<b>Fac Name:</b>	THE TAYLOR MANUFACTURING INDUSTRIES - BRAMPTON			<b>Cont Area Code:</b>	905
<b>Fac Address1:</b>	255 BISCAVNE CRESCENT			<b>Contact Tel.:</b>	54515800
<b>Fac Address2:</b>	NOT AVAILABLE			<b>Contact Ext.:</b>	
<b>Fac Postal Zip:</b>	L6W4R2			<b>Cont Fax Area Cde:</b>	905
<b>Facility Lat:</b>	43.6783			<b>Contact Fax:</b>	54513338
<b>Facility Long:</b>	-79.711			<b>Contact Email:</b>	NOT AVAILABLE
<b>DLS (Last Filed Rpt):</b>				<b>Latitude:</b>	43.6783
<b>Facility DLS:</b>				<b>Longitude:</b>	-79.711
<b>Datum:</b>	1983			<b>UTM Zone:</b>	
<b>Facility Cmnts:</b>	No			<b>UTM Northing:</b>	
<b>URL:</b>				<b>UTM Easting:</b>	
<b>No of Empl.:</b>	100			<b>Waste Streams:</b>	No
<b>Parent Co.:</b>	N			<b>No Streams:</b>	
<b>No Parent Co.:</b>				<b>Waste Off Sites:</b>	No
<b>Pollut Prev Cmnts:</b>	No			<b>No Off Sites:</b>	
<b>Stacks:</b>	No			<b>Shutdown:</b>	No
<b>No of Stacks:</b>				<b>No of Shutdown:</b>	
<b>Canadian SIC Code (2 digit):</b>					
<b>Canadian SIC Code:</b>					
<b>SIC Code Description:</b>					
<b>American SIC Code:</b>					
<b>NAICS Code (2 digit):</b>	32				
<b>NAICS 2 Description:</b>	Manufacturing				
<b>NAICS Code (4 digit):</b>	3219				
<b>NAICS 4 Description:</b>	Other wood product manufacturing				
<b>NAICS Code (6 digit):</b>	321999				
<b>NAICS 6 Description:</b>	All other miscellaneous wood product manufacturing				

#### Substance Release Report

<b>Category Type ID:</b>	5
<b>Category Type Desc:</b>	Other Non-Point
<b>Category Type Desc (fr):</b>	Autres rejets non ponctuels
<b>Grouping:</b>	Total Air
<b>Trans Code:</b>	
<b>Chem:</b>	PM - Total Particulate Matter
<b>Chem (fr):</b>	PM - Particules totales
<b>Quantity:</b>	0
<b>Unit:</b>	tonnes
<b>Basis of Estimate Cd:</b>	O
<b>Basis of Estimate Desc:</b>	O- Engineering Estimates

<i>Map Key</i>	<i>Number of Records</i>	<i>Direction/ Distance (m)</i>	<i>Elev/Diff (m)</i>	<i>Site</i>	<i>DB</i>
<b>Category Type ID:</b>	2				
<b>Category Type Desc:</b>		Storage / Handling			
<b>Category Type Desc (fr):</b>		Rejets de stockage ou manutention			
<b>Grouping:</b>		Total Air			
<b>Trans Code:</b>		VOCg			
<b>Chem:</b>		PM - Total Particulate Matter			
<b>Chem (fr):</b>		PM - Particules totales			
<b>Quantity:</b>		0			
<b>Unit:</b>		tonnes			
<b>Basis of Estimate Cd:</b>		O			
<b>Basis of Estimate Desc:</b>		O- Engineering Estimates			
<b>Category Type ID:</b>	13				
<b>Category Type Desc:</b>		All Media			
<b>Category Type Desc (fr):</b>		Rejets à tous les médias			
<b>Grouping:</b>		Total All Media<1t			
<b>Trans Code:</b>					
<b>Chem:</b>		Sulphur dioxide			
<b>Chem (fr):</b>		Dioxyde de soufre			
<b>Quantity:</b>		.001			
<b>Unit:</b>		tonnes			
<b>Basis of Estimate Cd:</b>					
<b>Basis of Estimate Desc:</b>					
<b>Category Type ID:</b>	13				
<b>Category Type Desc:</b>		All Media			
<b>Category Type Desc (fr):</b>		Rejets à tous les médias			
<b>Grouping:</b>		Total All Media<1t			
<b>Trans Code:</b>					
<b>Chem:</b>		Acetone			
<b>Chem (fr):</b>		Acétone			
<b>Quantity:</b>		.034			
<b>Unit:</b>		tonnes			
<b>Basis of Estimate Cd:</b>					
<b>Basis of Estimate Desc:</b>					
<b>Category Type ID:</b>	13				
<b>Category Type Desc:</b>		All Media			
<b>Category Type Desc (fr):</b>		Rejets à tous les médias			
<b>Grouping:</b>		Total All Media<1t			
<b>Trans Code:</b>					
<b>Chem:</b>		Carbon monoxide			
<b>Chem (fr):</b>		Monoxyde de carbone			
<b>Quantity:</b>		.185			
<b>Unit:</b>		tonnes			
<b>Basis of Estimate Cd:</b>					
<b>Basis of Estimate Desc:</b>					
<b>Category Type ID:</b>	3				
<b>Category Type Desc:</b>		Fugitive			
<b>Category Type Desc (fr):</b>		Émissions fugitives			
<b>Grouping:</b>		Total Air			
<b>Trans Code:</b>		VOCs			
<b>Chem:</b>		PM10 - Particulate Matter <= 10 Microns			
<b>Chem (fr):</b>		PM10 - Matière particulaire <= 10 microns			
<b>Quantity:</b>		4			
<b>Unit:</b>		tonnes			
<b>Basis of Estimate Cd:</b>		O			
<b>Basis of Estimate Desc:</b>		O- Engineering Estimates			
<b>Category Type ID:</b>	1				
<b>Category Type Desc:</b>		Stack / Point			
<b>Category Type Desc (fr):</b>		Rejets de cheminée ou ponctuels			
<b>Grouping:</b>		Total Air			
<b>Trans Code:</b>		ASta			
<b>Chem:</b>		Volatile Organic Compounds (VOCs)			

<b>Map Key</b>	<b>Number of Records</b>	<b>Direction/ Distance (m)</b>	<b>Elev/Diff (m)</b>	<b>Site</b>	<b>DB</b>
<b>Chem (fr):</b>		Composés organiques volatils (COV)			
<b>Quantity:</b>		26.808			
<b>Unit:</b>		tonnes			
<b>Basis of Estimate Cd:</b>		0			
<b>Basis of Estimate Desc:</b>		O- Engineering Estimates			
<b>Category Type ID:</b>		1			
<b>Category Type Desc:</b>		Stack / Point			
<b>Category Type Desc (fr):</b>		Rejets de cheminée ou ponctuels			
<b>Grouping:</b>		Total Air			
<b>Trans Code:</b>		ASta			
<b>Chem:</b>		PM - Total Particulate Matter			
<b>Chem (fr):</b>		PM - Particules totales			
<b>Quantity:</b>		0			
<b>Unit:</b>		tonnes			
<b>Basis of Estimate Cd:</b>		0			
<b>Basis of Estimate Desc:</b>		O- Engineering Estimates			
<b>Category Type ID:</b>		4			
<b>Category Type Desc:</b>		Spills			
<b>Category Type Desc (fr):</b>		Déversements			
<b>Grouping:</b>		Total Air			
<b>Trans Code:</b>					
<b>Chem:</b>		PM - Total Particulate Matter			
<b>Chem (fr):</b>		PM - Particules totales			
<b>Quantity:</b>		0			
<b>Unit:</b>		tonnes			
<b>Basis of Estimate Cd:</b>		0			
<b>Basis of Estimate Desc:</b>		O- Engineering Estimates			
<b>Category Type ID:</b>		13			
<b>Category Type Desc:</b>		All Media			
<b>Category Type Desc (fr):</b>		Rejets à tous les médias			
<b>Grouping:</b>		Total All Media<1t			
<b>Trans Code:</b>					
<b>Chem:</b>		Nitrogen oxides (expressed as NO2)			
<b>Chem (fr):</b>		Oxydes d'azote (exprimés en NO2)			
<b>Quantity:</b>		.22			
<b>Unit:</b>		tonnes			
<b>Basis of Estimate Cd:</b>					
<b>Basis of Estimate Desc:</b>					
<b>Category Type ID:</b>		3			
<b>Category Type Desc:</b>		Fugitive			
<b>Category Type Desc (fr):</b>		Émissions fugitives			
<b>Grouping:</b>		Total Air			
<b>Trans Code:</b>		VOCs			
<b>Chem:</b>		PM - Total Particulate Matter			
<b>Chem (fr):</b>		PM - Particules totales			
<b>Quantity:</b>		10.86			
<b>Unit:</b>		tonnes			
<b>Basis of Estimate Cd:</b>		0			
<b>Basis of Estimate Desc:</b>		O- Engineering Estimates			
<b>Category Type ID:</b>		3			
<b>Category Type Desc:</b>		Fugitive			
<b>Category Type Desc (fr):</b>		Émissions fugitives			
<b>Grouping:</b>		Total Air			
<b>Trans Code:</b>		VOCs			
<b>Chem:</b>		PM2.5 - Particulate Matter <= 2.5 Microns			
<b>Chem (fr):</b>		PM2,5 - Matière particulaire <= 2,5 microns			
<b>Quantity:</b>		2.17			
<b>Unit:</b>		tonnes			
<b>Basis of Estimate Cd:</b>		0			
<b>Basis of Estimate Desc:</b>		O- Engineering Estimates			

Map Key	Number of Records	Direction/ Distance (m)	Elev/Diff (m)	Site	DB
<a href="#">235</a>	14 of 44	W/124.9	195.8 / 16.02	TAYLOR MANUFACTURING INDUSTRIES 255 BISCAVNE CRESCENT NOT AVAILABLE BRAMPTON ON L6W4R2	NPRI
<b>NPRI ID:</b>	10425			<b>Org ID:</b>	102963
<b>Other ID:</b>	Y			<b>Submit Date:</b>	8/25/2011
<b>No Other ID:</b>	1			<b>Last Modified:</b>	5/29/2015 3:28:24 PM
<b>Track ID:</b>	90286			<b>Contact ID:</b>	210935
<b>Report ID:</b>	144344			<b>Cont Type:</b>	MED
<b>Report Type:</b>	NPRI			<b>Contact Title:</b>	
<b>Rpt Type ID:</b>	1			<b>Cont First Name:</b>	SAMANTHA
<b>Report Year:</b>	2010			<b>Cont Last Name:</b>	MONTEIGA
<b>Not-Current Rpt?:</b>	No			<b>Contact Position:</b>	PURCHASING MANAGER
<b>Yr of Last Filed Rpt:</b>	2014			<b>Contact Fax:</b>	9054513338
<b>Fac ID:</b>	152068			<b>Contact Ph.:</b>	9054515800
<b>Fac Name:</b>	THE TAYLOR MANUFACTURING INDUSTRIES - BRAMPTON			<b>Cont Area Code:</b>	905
<b>Fac Address1:</b>	255 BISCAVNE CRESCENT			<b>Contact Tel.:</b>	54515800
<b>Fac Address2:</b>	NOT AVAILABLE			<b>Contact Ext.:</b>	265
<b>Fac Postal Zip:</b>	L6W4R2			<b>Cont Fax Area Cde:</b>	905
<b>Facility Lat:</b>	43.6783			<b>Contact Fax:</b>	54513338
<b>Facility Long:</b>	-79.711			<b>Contact Email:</b>	SAMANTHA@TAYLORINC.COM
<b>DLS (Last Filed Rpt):</b>				<b>Latitude:</b>	43.6783
<b>Facility DLS:</b>				<b>Longitude:</b>	-79.711
<b>Datum:</b>	1983			<b>UTM Zone:</b>	
<b>Facility Cmnts:</b>	No			<b>UTM Northing:</b>	
<b>URL:</b>				<b>UTM Easting:</b>	
<b>No of Empl.:</b>	100			<b>Waste Streams:</b>	No
<b>Parent Co.:</b>	*			<b>No Streams:</b>	
<b>No Parent Co.:</b>				<b>Waste Off Sites:</b>	No
<b>Pollut Prev Cmnts:</b>	No			<b>No Off Sites:</b>	
<b>Stacks:</b>	No			<b>Shutdown:</b>	No
<b>No of Stacks:</b>				<b>No of Shutdown:</b>	
<b>Canadian SIC Code (2 digit):</b>					
<b>Canadian SIC Code:</b>					
<b>SIC Code Description:</b>					
<b>American SIC Code:</b>					
<b>NAICS Code (2 digit):</b>	32				
<b>NAICS 2 Description:</b>	Manufacturing				
<b>NAICS Code (4 digit):</b>	3219				
<b>NAICS 4 Description:</b>	Other wood product manufacturing				
<b>NAICS Code (6 digit):</b>	321999				
<b>NAICS 6 Description:</b>	All other miscellaneous wood product manufacturing				

#### Substance Release Report

**Category Type ID:** 13  
**Category Type Desc:** All Media  
**Category Type Desc (fr):** Rejets à tous les médias  
**Grouping:** Total All Media<1t  
**Trans Code:**  
**Chem:** Methyl ethyl ketone  
**Chem (fr):** Méthyléthylcétone  
**Quantity:** .196  
**Unit:** tonnes  
**Basis of Estimate Cd:** O  
**Basis of Estimate Desc:** O- Engineering Estimates

**Category Type ID:** 13  
**Category Type Desc:** All Media  
**Category Type Desc (fr):** Rejets à tous les médias  
**Grouping:** Total All Media<1t  
**Trans Code:**  
**Chem:** 1,2,4-Trimethylbenzene

<i>Map Key</i>	<i>Number of Records</i>	<i>Direction/ Distance (m)</i>	<i>Elev/Diff (m)</i>	<i>Site</i>	<i>DB</i>
<b>Chem (fr):</b>		1,2,4-Triméthylbenzène			
<b>Quantity:</b>		.366			
<b>Unit:</b>		tonnes			
<b>Basis of Estimate Cd:</b>		O			
<b>Basis of Estimate Desc:</b>		O- Engineering Estimates			
<b>Category Type ID:</b>		3			
<b>Category Type Desc:</b>		Fugitive			
<b>Category Type Desc (fr):</b>		Émissions fugitives			
<b>Grouping:</b>		Total Air			
<b>Trans Code:</b>		VOCs			
<b>Chem:</b>		PM - Total Particulate Matter			
<b>Chem (fr):</b>		PM - Particules totales			
<b>Quantity:</b>		4			
<b>Unit:</b>		tonnes			
<b>Basis of Estimate Cd:</b>		O			
<b>Basis of Estimate Desc:</b>		O- Engineering Estimates			
<b>Category Type ID:</b>		2			
<b>Category Type Desc:</b>		Storage / Handling			
<b>Category Type Desc (fr):</b>		Rejets de stockage ou manutention			
<b>Grouping:</b>		Total Air			
<b>Trans Code:</b>		VOCg			
<b>Chem:</b>		PM - Total Particulate Matter			
<b>Chem (fr):</b>		PM - Particules totales			
<b>Quantity:</b>		0			
<b>Unit:</b>		tonnes			
<b>Basis of Estimate Cd:</b>		O			
<b>Basis of Estimate Desc:</b>		O- Engineering Estimates			
<b>Category Type ID:</b>		1			
<b>Category Type Desc:</b>		Stack / Point			
<b>Category Type Desc (fr):</b>		Rejets de cheminée ou ponctuels			
<b>Grouping:</b>		Total Air			
<b>Trans Code:</b>		ASta			
<b>Chem:</b>		PM - Total Particulate Matter			
<b>Chem (fr):</b>		PM - Particules totales			
<b>Quantity:</b>		0			
<b>Unit:</b>		tonnes			
<b>Basis of Estimate Cd:</b>		O			
<b>Basis of Estimate Desc:</b>		O- Engineering Estimates			
<b>Category Type ID:</b>		13			
<b>Category Type Desc:</b>		All Media			
<b>Category Type Desc (fr):</b>		Rejets à tous les médias			
<b>Grouping:</b>		Total All Media<1t			
<b>Trans Code:</b>					
<b>Chem:</b>		2-Butoxyethanol			
<b>Chem (fr):</b>		2-Butoxyéthanol			
<b>Quantity:</b>		.123			
<b>Unit:</b>		tonnes			
<b>Basis of Estimate Cd:</b>		O			
<b>Basis of Estimate Desc:</b>		O- Engineering Estimates			
<b>Category Type ID:</b>		13			
<b>Category Type Desc:</b>		All Media			
<b>Category Type Desc (fr):</b>		Rejets à tous les médias			
<b>Grouping:</b>		Total All Media<1t			
<b>Trans Code:</b>					
<b>Chem:</b>		Methyl isobutyl ketone			
<b>Chem (fr):</b>		Méthylisobutylecétone			
<b>Quantity:</b>		.566			
<b>Unit:</b>		tonnes			
<b>Basis of Estimate Cd:</b>		O			
<b>Basis of Estimate Desc:</b>		O- Engineering Estimates			



<b>Map Key</b>	<b>Number of Records</b>	<b>Direction/ Distance (m)</b>	<b>Elev/Diff (m)</b>	<b>Site</b>	<b>DB</b>
<b>Category Type ID:</b>	5				
<b>Category Type Desc:</b>	Other Non-Point				
<b>Category Type Desc (fr):</b>	Autres rejets non ponctuels				
<b>Grouping:</b>	Total Air				
<b>Trans Code:</b>					
<b>Chem:</b>	PM - Total Particulate Matter				
<b>Chem (fr):</b>	PM - Particules totales				
<b>Quantity:</b>	0				
<b>Unit:</b>	tonnes				
<b>Basis of Estimate Cd:</b>	O				
<b>Basis of Estimate Desc:</b>	O- Engineering Estimates				
<b>Category Type ID:</b>	13				
<b>Category Type Desc:</b>	All Media				
<b>Category Type Desc (fr):</b>	Rejets à tous les médias				
<b>Grouping:</b>	Total All Media<1t				
<b>Trans Code:</b>					
<b>Chem:</b>	Sulphur dioxide				
<b>Chem (fr):</b>	Dioxyde de soufre				
<b>Quantity:</b>	.001				
<b>Unit:</b>	tonnes				
<b>Basis of Estimate Cd:</b>					
<b>Basis of Estimate Desc:</b>					
<b>Category Type ID:</b>	13				
<b>Category Type Desc:</b>	All Media				
<b>Category Type Desc (fr):</b>	Rejets à tous les médias				
<b>Grouping:</b>	Total All Media<1t				
<b>Trans Code:</b>					
<b>Chem:</b>	Xylene (all isomers)				
<b>Chem (fr):</b>	Xylène (tous les isomères)				
<b>Quantity:</b>	.6				
<b>Unit:</b>	tonnes				
<b>Basis of Estimate Cd:</b>	O				
<b>Basis of Estimate Desc:</b>	O- Engineering Estimates				
<b>Category Type ID:</b>	4				
<b>Category Type Desc:</b>	Spills				
<b>Category Type Desc (fr):</b>	Déversements				
<b>Grouping:</b>	Total Air				
<b>Trans Code:</b>					
<b>Chem:</b>	PM - Total Particulate Matter				
<b>Chem (fr):</b>	PM - Particules totales				
<b>Quantity:</b>	0				
<b>Unit:</b>	tonnes				
<b>Basis of Estimate Cd:</b>	O				
<b>Basis of Estimate Desc:</b>	O- Engineering Estimates				
<b>Category Type ID:</b>	1				
<b>Category Type Desc:</b>	Stack / Point				
<b>Category Type Desc (fr):</b>	Rejets de cheminée ou ponctuels				
<b>Grouping:</b>	Total Air				
<b>Trans Code:</b>	ASta				
<b>Chem:</b>	Toluene				
<b>Chem (fr):</b>	Toluène				
<b>Quantity:</b>	8.267				
<b>Unit:</b>	tonnes				
<b>Basis of Estimate Cd:</b>	O				
<b>Basis of Estimate Desc:</b>	O- Engineering Estimates				
<b>Category Type ID:</b>	13				
<b>Category Type Desc:</b>	All Media				
<b>Category Type Desc (fr):</b>	Rejets à tous les médias				
<b>Grouping:</b>	Total All Media<1t				
<b>Trans Code:</b>					
<b>Chem:</b>	Nitrogen oxides (expressed as NO2)				

Map Key	Number of Records	Direction/ Distance (m)	Elev/Diff (m)	Site	DB
<b>Chem (fr):</b> <b>Quantity:</b> <b>Unit:</b> <b>Basis of Estimate Cd:</b> <b>Basis of Estimate Desc:</b>				Oxydes d'azote (exprimés en NO2) .19 tonnes	
<b>Category Type ID:</b> <b>Category Type Desc:</b> <b>Category Type Desc (fr):</b> <b>Grouping:</b> <b>Trans Code:</b> <b>Chem:</b> <b>Chem (fr):</b> <b>Quantity:</b> <b>Unit:</b> <b>Basis of Estimate Cd:</b> <b>Basis of Estimate Desc:</b>				1 Stack / Point Rejets de cheminée ou ponctuels Total Air ASta Methanol Méthanol 5.323 tonnes O O- Engineering Estimates	
<b>Category Type ID:</b> <b>Category Type Desc:</b> <b>Category Type Desc (fr):</b> <b>Grouping:</b> <b>Trans Code:</b> <b>Chem:</b> <b>Chem (fr):</b> <b>Quantity:</b> <b>Unit:</b> <b>Basis of Estimate Cd:</b> <b>Basis of Estimate Desc:</b>				3 Fugitive Émissions fugitives Total Air VOCs PM10 - Particulate Matter <= 10 Microns PM10 - Matière particulaire <= 10 microns 4 tonnes O O- Engineering Estimates	
<b>Category Type ID:</b> <b>Category Type Desc:</b> <b>Category Type Desc (fr):</b> <b>Grouping:</b> <b>Trans Code:</b> <b>Chem:</b> <b>Chem (fr):</b> <b>Quantity:</b> <b>Unit:</b> <b>Basis of Estimate Cd:</b> <b>Basis of Estimate Desc:</b>				3 Fugitive Émissions fugitives Total Air VOCs PM2.5 - Particulate Matter <= 2.5 Microns PM2,5 - Matière particulaire <= 2,5 microns 4 tonnes O O- Engineering Estimates	
<b>Category Type ID:</b> <b>Category Type Desc:</b> <b>Category Type Desc (fr):</b> <b>Grouping:</b> <b>Trans Code:</b> <b>Chem:</b> <b>Chem (fr):</b> <b>Quantity:</b> <b>Unit:</b> <b>Basis of Estimate Cd:</b> <b>Basis of Estimate Desc:</b>				1 Stack / Point Rejets de cheminée ou ponctuels Total Air ASta Volatile Organic Compounds (VOCs) Composés organiques volatils (COV) 23.339 tonnes O O- Engineering Estimates	

[235](#)

15 of 44

W/124.9

195.8 / 16.02

TAYLOR GROUP, THE  
255 Biscayne Cres.  
Brampton ON L6W 4R2

GEN

**Generator No:** ON2458300  
**SIC Code:** 337215  
**SIC Description:** Showcase Partition Shelving and Locker Manufacturing  
**Approval Years:** 2009  
**PO Box No:**  
**Country:**

**Status:**  
**Co Admin:**  
**Choice of Contact:**  
**Phone No Admin:**  
**Contam. Facility:**  
**MHSW Facility:**

Map Key	Number of Records	Direction/ Distance (m)	Elev/Diff (m)	Site	DB
<b>Detail(s)</b>					
<b>Waste Class:</b>		145			
<b>Waste Class Desc:</b>		PAINT/PIGMENT/COATING RESIDUES			
<b>Waste Class:</b>		232			
<b>Waste Class Desc:</b>		POLYMERIC RESINS			
<b>Waste Class:</b>		263			
<b>Waste Class Desc:</b>		ORGANIC LABORATORY CHEMICALS			
<b>Waste Class:</b>		264			
<b>Waste Class Desc:</b>		PHOTOPROCESSING WASTES			
<b>Waste Class:</b>		331			
<b>Waste Class Desc:</b>		WASTE COMPRESSED GASES			

<a href="#">235</a>	16 of 44	W/124.9	195.8 / 16.02	Taylor Manufacturing Industries Inc. 255 Biscayne Crescent Brampton, Regional Municipality of Peel CITY OF BRAMPTON ON	EBR
<b>EBR Registry No:</b>	011-7434			<b>Decision Posted:</b>	
<b>Ministry Ref No:</b>	5436-8Y3PWC			<b>Exception Posted:</b>	
<b>Notice Type:</b>	Instrument Decision			<b>Section:</b>	
<b>Notice Stage:</b>				<b>Act 1:</b>	
<b>Notice Date:</b>	October 08, 2014			<b>Act 2:</b>	
<b>Proposal Date:</b>	October 26, 2012			<b>Site Location Map:</b>	
<b>Year:</b>	2012				
<b>Instrument Type:</b>	(EPA Part II.1-air) - Environmental Compliance Approval (project type: air)				
<b>Off Instrument Name:</b>					
<b>Posted By:</b>					
<b>Company Name:</b>	Taylor Manufacturing Industries Inc.				
<b>Site Address:</b>					
<b>Location Other:</b>					
<b>Proponent Name:</b>					
<b>Proponent Address:</b>	255 Biscayne Crescent, Brampton Ontario, Canada L6W 4R2				
<b>Comment Period:</b>					
<b>URL:</b>					
<b>Site Location Details:</b>					
255 Biscayne Crescent Brampton, Regional Municipality of Peel CITY OF BRAMPTON					

<a href="#">235</a>	17 of 44	W/124.9	195.8 / 16.02	TAYLOR MANUFACTURING INDUSTRIES 255 BISCA YNE CRESCENT NOT AVAILABLE BRAMPTON ON L6W4R2	NPRI
<b>NPRI ID:</b>	10425			<b>Org ID:</b>	102963
<b>Other ID:</b>				<b>Submit Date:</b>	5/28/2015
<b>No Other ID:</b>				<b>Last Modified:</b>	6/10/2015 10:59:04 AM
<b>Track ID:</b>	127355			<b>Contact ID:</b>	234449
<b>Report ID:</b>	50419			<b>Cont Type:</b>	MEM
<b>Report Type:</b>	NPRI			<b>Contact Title:</b>	
<b>Rpt Type ID:</b>	1			<b>Cont First Name:</b>	
<b>Report Year:</b>	2011			<b>Cont Last Name:</b>	
<b>Not-Current Rpt?:</b>	No			<b>Contact Position:</b>	
<b>Yr of Last Filed Rpt:</b>	2014			<b>Contact Fax:</b>	
<b>Fac ID:</b>	223097			<b>Contact Ph.:</b>	
<b>Fac Name:</b>	TAYLOR MANUFACTURING INDUSTRIES			<b>Cont Area Code:</b>	

<b>Map Key</b>	<b>Number of Records</b>	<b>Direction/ Distance (m)</b>	<b>Elev/Diff (m)</b>	<b>Site</b>	<b>DB</b>
<b>Fac Address1:</b>	255 BISCAYNE CRESCENT			<b>Contact Tel.:</b>	
<b>Fac Address2:</b>	NOT AVAILABLE			<b>Contact Ext.:</b>	
<b>Fac Postal Zip:</b>	L6W4R2			<b>Cont Fax Area Cde:</b>	
<b>Facility Lat:</b>	43.6783			<b>Contact Fax:</b>	
<b>Facility Long:</b>	-79.711			<b>Contact Email:</b>	
<b>DLS (Last Filed Rpt):</b>				<b>Latitude:</b>	43.6783
<b>Facility DLS:</b>				<b>Longitude:</b>	-79.711
<b>Datum:</b>	1983			<b>UTM Zone:</b>	
<b>Facility Cmnts:</b>				<b>UTM Northing:</b>	
<b>URL:</b>				<b>UTM Easting:</b>	
<b>No of Empl.:</b>	75			<b>Waste Streams:</b>	
<b>Parent Co.:</b>				<b>No Streams:</b>	
<b>No Parent Co.:</b>				<b>Waste Off Sites:</b>	
<b>Pollut Prev Cmnts:</b>				<b>No Off Sites:</b>	
<b>Stacks:</b>				<b>Shutdown:</b>	
<b>No of Stacks:</b>				<b>No of Shutdown:</b>	
<b>Canadian SIC Code (2 digit):</b>					
<b>Canadian SIC Code:</b>					
<b>SIC Code Description:</b>					
<b>American SIC Code:</b>					
<b>NAICS Code (2 digit):</b>	32				
<b>NAICS 2 Description:</b>	Manufacturing				
<b>NAICS Code (4 digit):</b>	3219				
<b>NAICS 4 Description:</b>	Other wood product manufacturing				
<b>NAICS Code (6 digit):</b>	321999				
<b>NAICS 6 Description:</b>	All other miscellaneous wood product manufacturing				

#### **Substance Release Report**

**Category Type ID:** 1  
**Category Type Desc:** Stack / Point  
**Category Type Desc (fr):** Rejets de cheminée ou ponctuels  
**Grouping:** Total Air  
**Trans Code:** ASta  
**Chem:** Acetone  
**Chem (fr):** Acétone  
**Quantity:** .1134  
**Unit:** tonnes  
**Basis of Estimate Cd:** O  
**Basis of Estimate Desc:** O- Engineering Estimates

**Category Type ID:** 1  
**Category Type Desc:** Stack / Point  
**Category Type Desc (fr):** Rejets de cheminée ou ponctuels  
**Grouping:** Total Air  
**Trans Code:** ASta  
**Chem:** Volatile Organic Compounds (VOCs)  
**Chem (fr):** Composés organiques volatils (COV)  
**Quantity:** 12.76  
**Unit:** tonnes  
**Basis of Estimate Cd:** O  
**Basis of Estimate Desc:** O- Engineering Estimates

**Category Type ID:** 1  
**Category Type Desc:** Stack / Point  
**Category Type Desc (fr):** Rejets de cheminée ou ponctuels  
**Grouping:** Total Air  
**Trans Code:** ASta  
**Chem:** 1,2,4-Trimethylbenzene  
**Chem (fr):** 1,2,4-Triméthylbenzène  
**Quantity:** 5.5377  
**Unit:** tonnes  
**Basis of Estimate Cd:** O  
**Basis of Estimate Desc:** O- Engineering Estimates

Map Key	Number of Records	Direction/ Distance (m)	Elev/Diff (m)	Site	DB
<b>Category Type ID:</b>	1				
<b>Category Type Desc:</b>	Stack / Point				
<b>Category Type Desc (fr):</b>	Rejets de cheminée ou ponctuels				
<b>Grouping:</b>	Total Air				
<b>Trans Code:</b>	ASta				
<b>Chem:</b>	Xylene (all isomers)				
<b>Chem (fr):</b>	Xylène (tous les isomères)				
<b>Quantity:</b>	2.3373				
<b>Unit:</b>	tonnes				
<b>Basis of Estimate Cd:</b>	O				
<b>Basis of Estimate Desc:</b>	O- Engineering Estimates				
<b>Category Type ID:</b>	1				
<b>Category Type Desc:</b>	Stack / Point				
<b>Category Type Desc (fr):</b>	Rejets de cheminée ou ponctuels				
<b>Grouping:</b>	Total Air				
<b>Trans Code:</b>	ASta				
<b>Chem:</b>	Toluene				
<b>Chem (fr):</b>	Toluène				
<b>Quantity:</b>	3.6792				
<b>Unit:</b>	tonnes				
<b>Basis of Estimate Cd:</b>	O				
<b>Basis of Estimate Desc:</b>	O- Engineering Estimates				

[235](#) 18 of 44 W/124.9 195.8 / 16.02 TAYLOR GROUP, THE 255 Biscayne Cres. Brampton ON L6W 4R2 GEN

**Generator No:** ON2458300 **Status:**  
**SIC Code:** 337215 **Co Admin:**  
**SIC Description:** Showcase Partition Shelving and Locker Manufacturing **Choice of Contact:**  
**Approval Years:** 2010 **Phone No Admin:**  
**PO Box No:** **Contam. Facility:**  
**Country:** **MHSW Facility:**

Detail(s)

**Waste Class:** 264  
**Waste Class Desc:** PHOTOPROCESSING WASTES

**Waste Class:** 331  
**Waste Class Desc:** WASTE COMPRESSED GASES

**Waste Class:** 232  
**Waste Class Desc:** POLYMERIC RESINS

**Waste Class:** 145  
**Waste Class Desc:** PAINT/PIGMENT/COATING RESIDUES

**Waste Class:** 252  
**Waste Class Desc:** WASTE OILS & LUBRICANTS

**Waste Class:** 263  
**Waste Class Desc:** ORGANIC LABORATORY CHEMICALS

[235](#) 19 of 44 W/124.9 195.8 / 16.02 TAYLOR GROUP, THE 255 Biscayne Cres. Brampton ON L6W 4R2 GEN

**Generator No:** ON2458300 **Status:**  
**SIC Code:** 337215 **Co Admin:**  
**SIC Description:** Showcase Partition Shelving and Locker **Choice of Contact:**

Map Key	Number of Records	Direction/ Distance (m)	Elev/Diff (m)	Site	DB
---------	-------------------	----------------------------	------------------	------	----

**Approval Years:** Manufacturing  
**PO Box No:** 2011  
**Country:**

**Phone No Admin:**  
**Contam. Facility:**  
**MHSW Facility:**

**Detail(s)**

**Waste Class:** 331  
**Waste Class Desc:** WASTE COMPRESSED GASES

**Waste Class:** 264  
**Waste Class Desc:** PHOTOPROCESSING WASTES

**Waste Class:** 263  
**Waste Class Desc:** ORGANIC LABORATORY CHEMICALS

**Waste Class:** 145  
**Waste Class Desc:** PAINT/PIGMENT/COATING RESIDUES

**Waste Class:** 232  
**Waste Class Desc:** POLYMERIC RESINS

**Waste Class:** 252  
**Waste Class Desc:** WASTE OILS & LUBRICANTS

<a href="#">235</a>	20 of 44	W/124.9	195.8 / 16.02	TAYLOR GROUP, THE 255 Biscayne Cres. Brampton ON L6W 4R2	GEN
---------------------	----------	---------	---------------	----------------------------------------------------------------	-----

**Generator No:** ON2458300  
**SIC Code:** 337215  
**SIC Description:** Showcase Partition Shelving and Locker Manufacturing  
**Approval Years:** 2012

**Status:**  
**Co Admin:**  
**Choice of Contact:**

**Phone No Admin:**  
**Contam. Facility:**  
**MHSW Facility:**

**Detail(s)**

**Waste Class:** 331  
**Waste Class Desc:** WASTE COMPRESSED GASES

**Waste Class:** 263  
**Waste Class Desc:** ORGANIC LABORATORY CHEMICALS

**Waste Class:** 145  
**Waste Class Desc:** PAINT/PIGMENT/COATING RESIDUES

**Waste Class:** 264  
**Waste Class Desc:** PHOTOPROCESSING WASTES

**Waste Class:** 252  
**Waste Class Desc:** WASTE OILS & LUBRICANTS

**Waste Class:** 232  
**Waste Class Desc:** POLYMERIC RESINS

<a href="#">235</a>	21 of 44	W/124.9	195.8 / 16.02	TAYLOR MANUFACTURING INDUSTRIES 255 BISCAYNE CRESCENT NOT AVAILABLE BRAMPTON ON L6W4R2	NPRI
---------------------	----------	---------	---------------	----------------------------------------------------------------------------------------------	------

**NPRI ID:** 10425  
**Other ID:**

**Org ID:** 102963  
**Submit Date:** 6/1/2015

Map Key	Number of Records	Direction/ Distance (m)	Elev/Diff (m)	Site	DB
<b>No Other ID:</b>				<b>Last Modified:</b>	6/10/2015 10:59:04 AM
<b>Track ID:</b>	127449			<b>Contact ID:</b>	234449
<b>Report ID:</b>	51569			<b>Cont Type:</b>	MEM
<b>Report Type:</b>	NPRI			<b>Contact Title:</b>	
<b>Rpt Type ID:</b>	1			<b>Cont First Name:</b>	
<b>Report Year:</b>	2012			<b>Cont Last Name:</b>	
<b>Not-Current Rpt?:</b>	No			<b>Contact Position:</b>	
<b>Yr of Last Filed Rpt:</b>	2014			<b>Contact Fax:</b>	
<b>Fac ID:</b>	223097			<b>Contact Ph.:</b>	
<b>Fac Name:</b>	TAYLOR MANUFACTURING INDUSTRIES			<b>Cont Area Code:</b>	
<b>Fac Address1:</b>	255 BISCAYNE CRESCENT			<b>Contact Tel.:</b>	
<b>Fac Address2:</b>	NOT AVAILABLE			<b>Contact Ext.:</b>	
<b>Fac Postal Zip:</b>	L6W4R2			<b>Cont Fax Area Cde:</b>	
<b>Facility Lat:</b>	43.6783			<b>Contact Fax:</b>	
<b>Facility Long:</b>	-79.711			<b>Contact Email:</b>	
<b>DLS (Last Filed Rpt):</b>				<b>Latitude:</b>	43.6783
<b>Facility DLS:</b>				<b>Longitude:</b>	-79.711
<b>Datum:</b>	1983			<b>UTM Zone:</b>	
<b>Facility Cmnts:</b>				<b>UTM Northing:</b>	
<b>URL:</b>				<b>UTM Easting:</b>	
<b>No of Empl.:</b>	75			<b>Waste Streams:</b>	
<b>Parent Co.:</b>				<b>No Streams:</b>	
<b>No Parent Co.:</b>				<b>Waste Off Sites:</b>	
<b>Pollut Prev Cmnts:</b>				<b>No Off Sites:</b>	
<b>Stacks:</b>				<b>Shutdown:</b>	
<b>No of Stacks:</b>				<b>No of Shutdown:</b>	
<b>Canadian SIC Code (2 digit):</b>					
<b>Canadian SIC Code:</b>					
<b>SIC Code Description:</b>					
<b>American SIC Code:</b>					
<b>NAICS Code (2 digit):</b>	32				
<b>NAICS 2 Description:</b>	Manufacturing				
<b>NAICS Code (4 digit):</b>	3219				
<b>NAICS 4 Description:</b>	Other wood product manufacturing				
<b>NAICS Code (6 digit):</b>	321999				
<b>NAICS 6 Description:</b>	All other miscellaneous wood product manufacturing				

#### Substance Release Report

**Category Type ID:** 1  
**Category Type Desc:** Stack / Point  
**Category Type Desc (fr):** Rejets de cheminée ou ponctuels  
**Grouping:** Total Air  
**Trans Code:** ASta  
**Chem:** Acetone  
**Chem (fr):** Acétone  
**Quantity:** 0  
**Unit:** tonnes  
**Basis of Estimate Cd:** O  
**Basis of Estimate Desc:** O- Engineering Estimates

**Category Type ID:** 13  
**Category Type Desc:** All Media  
**Category Type Desc (fr):** Rejets à tous les médias  
**Grouping:** Total All Media<1t  
**Trans Code:**  
**Chem:** Xylene (all isomers)  
**Chem (fr):** Xylène (tous les isomères)  
**Quantity:** .2079  
**Unit:** tonnes  
**Basis of Estimate Cd:** O  
**Basis of Estimate Desc:** O- Engineering Estimates

**Category Type ID:** 13  
**Category Type Desc:** All Media

<i>Map Key</i>	<i>Number of Records</i>	<i>Direction/ Distance (m)</i>	<i>Elev/Diff (m)</i>	<i>Site</i>	<i>DB</i>
----------------	--------------------------	------------------------------------	--------------------------	-------------	-----------

<i>Category Type Desc (fr):</i>	Rejets à tous les médias				
<i>Grouping:</i>	Total All Media<1t				
<i>Trans Code:</i>					
<i>Chem:</i>	1,2,4-Trimethylbenzene				
<i>Chem (fr):</i>	1,2,4-Triméthylbenzène				
<i>Quantity:</i>	.0945				
<i>Unit:</i>	tonnes				
<i>Basis of Estimate Cd:</i>	O				
<i>Basis of Estimate Desc:</i>	O- Engineering Estimates				
<i>Category Type ID:</i>	1				
<i>Category Type Desc:</i>	Stack / Point				
<i>Category Type Desc (fr):</i>	Rejets de cheminée ou ponctuels				
<i>Grouping:</i>	Total Air				
<i>Trans Code:</i>	ASta				
<i>Chem:</i>	Toluene				
<i>Chem (fr):</i>	Toluène				
<i>Quantity:</i>	4.851				
<i>Unit:</i>	tonnes				
<i>Basis of Estimate Cd:</i>	O				
<i>Basis of Estimate Desc:</i>	O- Engineering Estimates				
<i>Category Type ID:</i>	1				
<i>Category Type Desc:</i>	Stack / Point				
<i>Category Type Desc (fr):</i>	Rejets de cheminée ou ponctuels				
<i>Grouping:</i>	Total Air				
<i>Trans Code:</i>	ASta				
<i>Chem:</i>	Volatile Organic Compounds (VOCs)				
<i>Chem (fr):</i>	Composés organiques volatils (COV)				
<i>Quantity:</i>	11.097				
<i>Unit:</i>	tonnes				
<i>Basis of Estimate Cd:</i>	O				
<i>Basis of Estimate Desc:</i>	O- Engineering Estimates				

<a href="#">235</a>	22 of 44	W/124.9	195.8 / 16.02	<b>TAYLOR MANUFACTURING INDUSTRIES INC.</b> 255 Biscayne CRES Brampton ON L6W 4R2	<b>EASR</b>
<i>Approval No:</i>	R-003-8452414370			<i>MOE District:</i>	
<i>Status:</i>	REGISTERED			<i>Municipality:</i>	Brampton
<i>Date:</i>	2014-09-25			<i>Latitude:</i>	38.68527778
<i>Record Type:</i>	EASR			<i>Longitude:</i>	-96.50388889
<i>Link Source:</i>	MOFA			<i>Geometry X:</i>	
<i>Project Type:</i>	Heating System			<i>Geometry Y:</i>	
<i>Full Address:</i>					
<i>Approval Type:</i>	EASR-Heating System				
<i>SWP Area Name:</i>					
<i>PDF URL:</i>					
<i>PDF Site Location:</i>					

<a href="#">235</a>	23 of 44	W/124.9	195.8 / 16.02	<b>Taylor Manufacturing Industries Inc.</b> 255 Biscayne Crescent Brampton ON	<b>ECA</b>
<i>Approval No:</i>	6826-9NMKL8			<i>MOE District:</i>	
<i>Approval Date:</i>	9/29/14			<i>City:</i>	Brampton
<i>Status:</i>	Approved			<i>Longitude:</i>	-79.7102777777777760093158576637506484 9853515625
<i>Record Type:</i>				<i>Latitude:</i>	43.67777777777777714618423487991094589 2333984375
<i>Link Source:</i>				<i>Geometry X:</i>	
<i>SWP Area Name:</i>				<i>Geometry Y:</i>	
<i>Approval Type:</i>					



Map Key	Number of Records	Direction/ Distance (m)	Elev/Diff (m)	Site	DB
<b>Project Type:</b>		Air/Noise			
<b>Business Name:</b>		Taylor Manufacturing Industries Inc.			
<b>Address:</b>		255 Biscayne Crescent Brampton City, Regional Municipality of Peel			
<b>Full Address:</b>		255 Biscayne Crescent Brampton City, Regional Municipality of Peel			
<b>Full PDF Link:</b>					
<b>PDF Site Location:</b>					

<a href="#">235</a>	24 of 44	W/124.9	195.8 / 16.02	TAYLOR GROUP, THE 255 Biscayne Cres. Brampton ON	GEN
<b>Generator No:</b>	ON2458300			<b>Status:</b>	
<b>SIC Code:</b>	337215			<b>Co Admin:</b>	
<b>SIC Description:</b>	SHOWCASE, PARTITION, SHELVING AND LOCKER MANUFACTURING			<b>Choice of Contact:</b>	
<b>Approval Years:</b>	2013			<b>Phone No Admin:</b>	
<b>PO Box No:</b>				<b>Contam. Facility:</b>	
<b>Country:</b>				<b>MHSW Facility:</b>	

Detail(s)

<b>Waste Class:</b>	145
<b>Waste Class Desc:</b>	PAINT/PIGMENT/COATING RESIDUES
<b>Waste Class:</b>	252
<b>Waste Class Desc:</b>	WASTE OILS & LUBRICANTS
<b>Waste Class:</b>	263
<b>Waste Class Desc:</b>	ORGANIC LABORATORY CHEMICALS
<b>Waste Class:</b>	264
<b>Waste Class Desc:</b>	PHOTOPROCESSING WASTES
<b>Waste Class:</b>	232
<b>Waste Class Desc:</b>	POLYMERIC RESINS
<b>Waste Class:</b>	331
<b>Waste Class Desc:</b>	WASTE COMPRESSED GASES

<a href="#">235</a>	25 of 44	W/124.9	195.8 / 16.02	TAYLOR MANUFACTURING INDUSTRIES 255 BISCA YNE CRESCENT NOT AVAILABLE BRAMPTON ON L6W4R2	NPRI
<b>NPRI ID:</b>	10425			<b>Org ID:</b>	102963
<b>Other ID:</b>				<b>Submit Date:</b>	6/2/2015
<b>No Other ID:</b>				<b>Last Modified:</b>	6/10/2015 10:59:04 AM
<b>Track ID:</b>	127474			<b>Contact ID:</b>	234449
<b>Report ID:</b>	51606			<b>Cont Type:</b>	MEM
<b>Report Type:</b>	NPRI			<b>Contact Title:</b>	
<b>Rpt Type ID:</b>	1			<b>Cont First Name:</b>	
<b>Report Year:</b>	2013			<b>Cont Last Name:</b>	
<b>Not-Current Rpt?:</b>	No			<b>Contact Position:</b>	
<b>Yr of Last Filed Rpt:</b>	2014			<b>Contact Fax:</b>	
<b>Fac ID:</b>	223097			<b>Contact Ph.:</b>	
<b>Fac Name:</b>	TAYLOR MANUFACTURING INDUSTRIES			<b>Cont Area Code:</b>	
<b>Fac Address1:</b>	255 BISCA YNE CRESCENT			<b>Contact Tel.:</b>	
<b>Fac Address2:</b>	NOT AVAILABLE			<b>Contact Ext.:</b>	
<b>Fac Postal Zip:</b>	L6W4R2			<b>Cont Fax Area Cde:</b>	
<b>Facility Lat:</b>	43.6783			<b>Contact Fax:</b>	
<b>Facility Long:</b>	-79.711			<b>Contact Email:</b>	
<b>DLS (Last Filed Rpt):</b>				<b>Latitude:</b>	43.6783
<b>Facility DLS:</b>				<b>Longitude:</b>	-79.711

<i>Map Key</i>	<i>Number of Records</i>	<i>Direction/ Distance (m)</i>	<i>Elev/Diff (m)</i>	<i>Site</i>	<i>DB</i>
<b>Datum:</b>	1983			<b>UTM Zone:</b>	
<b>Facility Cmnts:</b>				<b>UTM Northing:</b>	
<b>URL:</b>				<b>UTM Easting:</b>	
<b>No of Empl.:</b>	75			<b>Waste Streams:</b>	
<b>Parent Co.:</b>				<b>No Streams:</b>	
<b>No Parent Co.:</b>				<b>Waste Off Sites:</b>	
<b>Pollut Prev Cmnts:</b>				<b>No Off Sites:</b>	
<b>Stacks:</b>				<b>Shutdown:</b>	
<b>No of Stacks:</b>				<b>No of Shutdown:</b>	
<b>Canadian SIC Code (2 digit):</b>					
<b>Canadian SIC Code:</b>					
<b>SIC Code Description:</b>					
<b>American SIC Code:</b>					
<b>NAICS Code (2 digit):</b>		32			
<b>NAICS 2 Description:</b>		Manufacturing			
<b>NAICS Code (4 digit):</b>		3219			
<b>NAICS 4 Description:</b>		Other wood product manufacturing			
<b>NAICS Code (6 digit):</b>		321999			
<b>NAICS 6 Description:</b>		All other miscellaneous wood product manufacturing			

**Substance Release Report**

**Category Type ID:** 1  
**Category Type Desc:** Stack / Point  
**Category Type Desc (fr):** Rejets de cheminée ou ponctuels  
**Grouping:** Total Air  
**Trans Code:** ASta  
**Chem:** Volatile Organic Compounds (VOCs)  
**Chem (fr):** Composés organiques volatils (COV)  
**Quantity:** 7.4122  
**Unit:** tonnes  
**Basis of Estimate Cd:** O  
**Basis of Estimate Desc:** O- Engineering Estimates

**Category Type ID:** 13  
**Category Type Desc:** All Media  
**Category Type Desc (fr):** Rejets à tous les médias  
**Grouping:** Total All Media<1t  
**Trans Code:**  
**Chem:** 1,2,4-Trimethylbenzene  
**Chem (fr):** 1,2,4-Triméthylbenzène  
**Quantity:** .4756  
**Unit:** tonnes  
**Basis of Estimate Cd:** O  
**Basis of Estimate Desc:** O- Engineering Estimates

**Category Type ID:** 1  
**Category Type Desc:** Stack / Point  
**Category Type Desc (fr):** Rejets de cheminée ou ponctuels  
**Grouping:** Total Air  
**Trans Code:** ASta  
**Chem:** Toluene  
**Chem (fr):** Toluène  
**Quantity:** 1.3614  
**Unit:** tonnes  
**Basis of Estimate Cd:** O  
**Basis of Estimate Desc:** O- Engineering Estimates

**Category Type ID:** 13  
**Category Type Desc:** All Media  
**Category Type Desc (fr):** Rejets à tous les médias  
**Grouping:** Total All Media<1t  
**Trans Code:**  
**Chem:** Xylene (all isomers)  
**Chem (fr):** Xylène (tous les isomères)

Map Key	Number of Records	Direction/ Distance (m)	Elev/Diff (m)	Site	DB
<b>Quantity:</b>		.1637			
<b>Unit:</b>		tonnes			
<b>Basis of Estimate Cd:</b>		O			
<b>Basis of Estimate Desc:</b>		O- Engineering Estimates			
<b>Category Type ID:</b>		1			
<b>Category Type Desc:</b>		Stack / Point			
<b>Category Type Desc (fr):</b>		Rejets de cheminée ou ponctuels			
<b>Grouping:</b>		Total Air			
<b>Trans Code:</b>		ASta			
<b>Chem:</b>		Acetone			
<b>Chem (fr):</b>		Acétone			
<b>Quantity:</b>		.1972			
<b>Unit:</b>		tonnes			
<b>Basis of Estimate Cd:</b>		O			
<b>Basis of Estimate Desc:</b>		O- Engineering Estimates			

<a href="#">235</a>	26 of 44	W/124.9	195.8 / 16.02	TAYLOR MANUFACTURING INDUSTRIES 255 BISCAYNE CRESCENT NOT AVAILABLE BRAMPTON ON L6W4R2	NPRI
<b>NPRI ID:</b>	10425			<b>Org ID:</b>	102963
<b>Other ID:</b>				<b>Submit Date:</b>	6/2/2015
<b>No Other ID:</b>				<b>Last Modified:</b>	6/10/2015 10:59:04 AM
<b>Track ID:</b>	127570			<b>Contact ID:</b>	234449
<b>Report ID:</b>	51737			<b>Cont Type:</b>	MEM
<b>Report Type:</b>	NPRI			<b>Contact Title:</b>	
<b>Rpt Type ID:</b>	1			<b>Cont First Name:</b>	
<b>Report Year:</b>	2014			<b>Cont Last Name:</b>	
<b>Not-Current Rpt?:</b>	No			<b>Contact Position:</b>	
<b>Yr of Last Filed Rpt:</b>	2014			<b>Contact Fax:</b>	
<b>Fac ID:</b>	223097			<b>Contact Ph.:</b>	
<b>Fac Name:</b>	TAYLOR MANUFACTURING INDUSTRIES			<b>Cont Area Code:</b>	
<b>Fac Address1:</b>	255 BISCAYNE CRESCENT			<b>Contact Tel.:</b>	
<b>Fac Address2:</b>	NOT AVAILABLE			<b>Contact Ext.:</b>	
<b>Fac Postal Zip:</b>	L6W4R2			<b>Cont Fax Area Cde:</b>	
<b>Facility Lat:</b>	43.6783			<b>Contact Fax:</b>	
<b>Facility Long:</b>	-79.711			<b>Contact Email:</b>	
<b>DLS (Last Filed Rpt):</b>				<b>Latitude:</b>	43.6783
<b>Facility DLS:</b>				<b>Longitude:</b>	-79.711
<b>Datum:</b>	1983			<b>UTM Zone:</b>	
<b>Facility Cmnts:</b>				<b>UTM Northing:</b>	
<b>URL:</b>				<b>UTM Easting:</b>	
<b>No of Empl.:</b>	75			<b>Waste Streams:</b>	
<b>Parent Co.:</b>				<b>No Streams:</b>	
<b>No Parent Co.:</b>				<b>Waste Off Sites:</b>	
<b>Pollut Prev Cmnts:</b>				<b>No Off Sites:</b>	
<b>Stacks:</b>				<b>Shutdown:</b>	
<b>No of Stacks:</b>				<b>No of Shutdown:</b>	
<b>Canadian SIC Code (2 digit):</b>					
<b>Canadian SIC Code:</b>					
<b>SIC Code Description:</b>					
<b>American SIC Code:</b>					
<b>NAICS Code (2 digit):</b>	32				
<b>NAICS 2 Description:</b>	Manufacturing				
<b>NAICS Code (4 digit):</b>	3219				
<b>NAICS 4 Description:</b>	Other wood product manufacturing				
<b>NAICS Code (6 digit):</b>	321999				
<b>NAICS 6 Description:</b>	All other miscellaneous wood product manufacturing				

**Substance Release Report**

**Category Type ID:** 13  
**Category Type Desc:** All Media

Map Key	Number of Records	Direction/ Distance (m)	Elev/Diff (m)	Site	DB
<b>Category Type Desc (fr):</b>		Rejets à tous les médias			
<b>Grouping:</b>		Total All Media<1t			
<b>Trans Code:</b>					
<b>Chem:</b>		1,2,4-Trimethylbenzene			
<b>Chem (fr):</b>		1,2,4-Triméthylbenzène			
<b>Quantity:</b>		.0621			
<b>Unit:</b>		tonnes			
<b>Basis of Estimate Cd:</b>		O			
<b>Basis of Estimate Desc:</b>		O- Engineering Estimates			
<b>Category Type ID:</b>		1			
<b>Category Type Desc:</b>		Stack / Point			
<b>Category Type Desc (fr):</b>		Rejets de cheminée ou ponctuels			
<b>Grouping:</b>		Total Air			
<b>Trans Code:</b>		ASta			
<b>Chem:</b>		Toluene			
<b>Chem (fr):</b>		Toluène			
<b>Quantity:</b>		1.4474			
<b>Unit:</b>		tonnes			
<b>Basis of Estimate Cd:</b>		O			
<b>Basis of Estimate Desc:</b>		O- Engineering Estimates			
<b>Category Type ID:</b>		13			
<b>Category Type Desc:</b>		All Media			
<b>Category Type Desc (fr):</b>		Rejets à tous les médias			
<b>Grouping:</b>		Total All Media<1t			
<b>Trans Code:</b>					
<b>Chem:</b>		Xylene (all isomers)			
<b>Chem (fr):</b>		Xylène (tous les isomères)			
<b>Quantity:</b>		.0895			
<b>Unit:</b>		tonnes			
<b>Basis of Estimate Cd:</b>		O			
<b>Basis of Estimate Desc:</b>		O- Engineering Estimates			
<b>Category Type ID:</b>		1			
<b>Category Type Desc:</b>		Stack / Point			
<b>Category Type Desc (fr):</b>		Rejets de cheminée ou ponctuels			
<b>Grouping:</b>		Total Air			
<b>Trans Code:</b>		ASta			
<b>Chem:</b>		Acetone			
<b>Chem (fr):</b>		Acétone			
<b>Quantity:</b>		.0462			
<b>Unit:</b>		tonnes			
<b>Basis of Estimate Cd:</b>		O			
<b>Basis of Estimate Desc:</b>		O- Engineering Estimates			
<b>Category Type ID:</b>		1			
<b>Category Type Desc:</b>		Stack / Point			
<b>Category Type Desc (fr):</b>		Rejets de cheminée ou ponctuels			
<b>Grouping:</b>		Total Air			
<b>Trans Code:</b>		ASta			
<b>Chem:</b>		Volatile Organic Compounds (VOCs)			
<b>Chem (fr):</b>		Composés organiques volatils (COV)			
<b>Quantity:</b>		2.6347			
<b>Unit:</b>		tonnes			
<b>Basis of Estimate Cd:</b>		O			
<b>Basis of Estimate Desc:</b>		O- Engineering Estimates			

[235](#)

27 of 44

W/124.9

195.8 / 16.02

Taylor Manufacturing Industries Inc.  
255 Biscayne Cres  
Brampton ON L6W 4R2

ECA

Approval No: 6826-9NMKL8  
Approval Date: 2014-09-29  
Status: Approved

MOE District: Halton-Peel  
City:  
Longitude: -79.71018

Map Key	Number of Records	Direction/ Distance (m)	Elev/Diff (m)	Site	DB
<b>Record Type:</b>	ECA			<b>Latitude:</b>	43.677746
<b>Link Source:</b>	IDS			<b>Geometry X:</b>	
<b>SWP Area Name:</b>	Toronto			<b>Geometry Y:</b>	
<b>Approval Type:</b>	ECA-AIR				
<b>Project Type:</b>	AIR				
<b>Business Name:</b>	Taylor Manufacturing Industries Inc.				
<b>Address:</b>	255 Biscayne Cres				
<b>Full Address:</b>					
<b>Full PDF Link:</b>	https://www.accessenvironment.ene.gov.on.ca/instruments/5436-8Y3PWC-14.pdf				
<b>PDF Site Location:</b>					

<a href="#">235</a>	28 of 44	W/124.9	195.8 / 16.02	TAYLOR GROUP, THE 255 Biscayne Cres. Brampton ON L6W 4R2	GEN
<b>Generator No:</b>	ON2458300			<b>Status:</b>	
<b>SIC Code:</b>	337215			<b>Co Admin:</b>	
<b>SIC Description:</b>	SHOWCASE, PARTITION, SHELVING AND LOCKER MANUFACTURING			<b>Choice of Contact:</b>	CO_OFFICIAL
<b>Approval Years:</b>	2016			<b>Phone No Admin:</b>	No
<b>PO Box No:</b>				<b>Contam. Facility:</b>	No
<b>Country:</b>	Canada			<b>MHSW Facility:</b>	No

Detail(s)

<b>Waste Class:</b>	145
<b>Waste Class Desc:</b>	PAINT/PIGMENT/COATING RESIDUES
<b>Waste Class:</b>	264
<b>Waste Class Desc:</b>	PHOTOPROCESSING WASTES
<b>Waste Class:</b>	252
<b>Waste Class Desc:</b>	WASTE OILS & LUBRICANTS
<b>Waste Class:</b>	263
<b>Waste Class Desc:</b>	ORGANIC LABORATORY CHEMICALS
<b>Waste Class:</b>	232
<b>Waste Class Desc:</b>	POLYMERIC RESINS
<b>Waste Class:</b>	331
<b>Waste Class Desc:</b>	WASTE COMPRESSED GASES

<a href="#">235</a>	29 of 44	W/124.9	195.8 / 16.02	TAYLOR GROUP, THE 255 Biscayne Cres. Brampton ON L6W 4R2	GEN
<b>Generator No:</b>	ON2458300			<b>Status:</b>	
<b>SIC Code:</b>	337215			<b>Co Admin:</b>	
<b>SIC Description:</b>	SHOWCASE, PARTITION, SHELVING AND LOCKER MANUFACTURING			<b>Choice of Contact:</b>	CO_OFFICIAL
<b>Approval Years:</b>	2015			<b>Phone No Admin:</b>	No
<b>PO Box No:</b>				<b>Contam. Facility:</b>	No
<b>Country:</b>	Canada			<b>MHSW Facility:</b>	No

Detail(s)

<b>Waste Class:</b>	252
<b>Waste Class Desc:</b>	WASTE OILS & LUBRICANTS
<b>Waste Class:</b>	263
<b>Waste Class Desc:</b>	ORGANIC LABORATORY CHEMICALS

Map Key	Number of Records	Direction/ Distance (m)	Elev/Diff (m)	Site	DB
<b>Waste Class:</b>		232			
<b>Waste Class Desc:</b>		POLYMERIC RESINS			
<b>Waste Class:</b>		145			
<b>Waste Class Desc:</b>		PAINT/PIGMENT/COATING RESIDUES			
<b>Waste Class:</b>		331			
<b>Waste Class Desc:</b>		WASTE COMPRESSED GASES			
<b>Waste Class:</b>		264			
<b>Waste Class Desc:</b>		PHOTOPROCESSING WASTES			

<a href="#">235</a>	30 of 44	W/124.9	195.8 / 16.02	TAYLOR GROUP, THE 255 Biscayne Cres. Brampton ON L6W 4R2	GEN
<b>Generator No:</b>	ON2458300			<b>Status:</b>	
<b>SIC Code:</b>	337215			<b>Co Admin:</b>	
<b>SIC Description:</b>	SHOWCASE, PARTITION, SHELVING AND LOCKER MANUFACTURING			<b>Choice of Contact:</b>	CO_OFFICIAL
<b>Approval Years:</b>	2014			<b>Phone No Admin:</b>	
<b>PO Box No:</b>				<b>Contam. Facility:</b>	No
<b>Country:</b>	Canada			<b>MHSW Facility:</b>	No

**Detail(s)**

<b>Waste Class:</b>	263				
<b>Waste Class Desc:</b>	ORGANIC LABORATORY CHEMICALS				
<b>Waste Class:</b>	331				
<b>Waste Class Desc:</b>	WASTE COMPRESSED GASES				
<b>Waste Class:</b>	252				
<b>Waste Class Desc:</b>	WASTE OILS & LUBRICANTS				
<b>Waste Class:</b>	145				
<b>Waste Class Desc:</b>	PAINT/PIGMENT/COATING RESIDUES				
<b>Waste Class:</b>	232				
<b>Waste Class Desc:</b>	POLYMERIC RESINS				
<b>Waste Class:</b>	264				
<b>Waste Class Desc:</b>	PHOTOPROCESSING WASTES				

<a href="#">235</a>	31 of 44	W/124.9	195.8 / 16.02	TAYLOR GROUP, THE 255 Biscayne Cres. Brampton ON L6W 4R2	GEN
<b>Generator No:</b>	ON2458300			<b>Status:</b>	Registered
<b>SIC Code:</b>				<b>Co Admin:</b>	
<b>SIC Description:</b>				<b>Choice of Contact:</b>	
<b>Approval Years:</b>	As of Dec 2018			<b>Phone No Admin:</b>	
<b>PO Box No:</b>				<b>Contam. Facility:</b>	
<b>Country:</b>	Canada			<b>MHSW Facility:</b>	

**Detail(s)**

<b>Waste Class:</b>	145 I				
<b>Waste Class Desc:</b>	Wastes from the use of pigments, coatings and paints				
<b>Waste Class:</b>	145 L				
<b>Waste Class Desc:</b>	Wastes from the use of pigments, coatings and paints				

Map Key	Number of Records	Direction/ Distance (m)	Elev/Diff (m)	Site	DB
<b>Waste Class:</b>		232 B			
<b>Waste Class Desc:</b>		Polymeric resins			
<b>Waste Class:</b>		252 L			
<b>Waste Class Desc:</b>		Waste crankcase oils and lubricants			
<b>Waste Class:</b>		263 L			
<b>Waste Class Desc:</b>		Misc. waste organic chemicals			

<a href="#">235</a>	32 of 44	W/124.9	195.8 / 16.02	<b>TAYLOR MANUFACTURING INDUSTRIES 255 BISCAVNE CRESCENT NOT AVAILABLE BRAMPTON ON L6W4R2</b>	<b>NPRI</b>
<b>NPRI ID:</b>	10425			<b>Org ID:</b>	102963
<b>Other ID:</b>				<b>Submit Date:</b>	3/12/2015
<b>No Other ID:</b>				<b>Last Modified:</b>	5/29/2015 3:28:24 PM
<b>Track ID:</b>	124819			<b>Contact ID:</b>	234449
<b>Report ID:</b>	42298			<b>Cont Type:</b>	MEM
<b>Report Type:</b>	NPRI			<b>Contact Title:</b>	
<b>Rpt Type ID:</b>	1			<b>Cont First Name:</b>	
<b>Report Year:</b>	2013			<b>Cont Last Name:</b>	
<b>Not-Current Rpt?:</b>	Yes			<b>Contact Position:</b>	
<b>Yr of Last Filed Rpt:</b>	2014			<b>Contact Fax:</b>	
<b>Fac ID:</b>	223097			<b>Contact Ph.:</b>	
<b>Fac Name:</b>	TAYLOR MANUFACTURING INDUSTRIES			<b>Cont Area Code:</b>	
<b>Fac Address1:</b>	255 BISCAVNE CRESCENT			<b>Contact Tel.:</b>	
<b>Fac Address2:</b>	NOT AVAILABLE			<b>Contact Ext.:</b>	
<b>Fac Postal Zip:</b>	L6W4R2			<b>Cont Fax Area Cde:</b>	
<b>Facility Lat:</b>	43.6783			<b>Contact Fax:</b>	
<b>Facility Long:</b>	-79.711			<b>Contact Email:</b>	
<b>DLS (Last Filed Rpt):</b>				<b>Latitude:</b>	43.6783
<b>Facility DLS:</b>				<b>Longitude:</b>	-79.711
<b>Datum:</b>	1983			<b>UTM Zone:</b>	
<b>Facility Cmnts:</b>				<b>UTM Northing:</b>	
<b>URL:</b>				<b>UTM Easting:</b>	
<b>No of Empl.:</b>	75			<b>Waste Streams:</b>	
<b>Parent Co.:</b>				<b>No Streams:</b>	
<b>No Parent Co.:</b>				<b>Waste Off Sites:</b>	
<b>Pollut Prev Cmnts:</b>				<b>No Off Sites:</b>	
<b>Stacks:</b>				<b>Shutdown:</b>	
<b>No of Stacks:</b>				<b>No of Shutdown:</b>	
<b>Canadian SIC Code (2 digit):</b>					
<b>Canadian SIC Code:</b>					
<b>SIC Code Description:</b>					
<b>American SIC Code:</b>					
<b>NAICS Code (2 digit):</b>	32				
<b>NAICS 2 Description:</b>	Manufacturing				
<b>NAICS Code (4 digit):</b>	3219				
<b>NAICS 4 Description:</b>	Other wood product manufacturing				
<b>NAICS Code (6 digit):</b>	321999				
<b>NAICS 6 Description:</b>	All other miscellaneous wood product manufacturing				

#### Substance Release Report

<b>Category Type ID:</b>	13
<b>Category Type Desc:</b>	All Media
<b>Category Type Desc (fr):</b>	Rejets à tous les médias
<b>Grouping:</b>	Total All Media<1t
<b>Trans Code:</b>	
<b>Chem:</b>	Ethylbenzene
<b>Chem (fr):</b>	Éthylbenzène
<b>Quantity:</b>	.141
<b>Unit:</b>	tonnes

Map Key	Number of Records	Direction/ Distance (m)	Elev/Diff (m)	Site	DB
<b>Basis of Estimate Cd:</b>			O		
<b>Basis of Estimate Desc:</b>			O- Engineering Estimates		
<b>Category Type ID:</b>			1		
<b>Category Type Desc:</b>			Stack / Point		
<b>Category Type Desc (fr):</b>			Rejets de cheminée ou ponctuels		
<b>Grouping:</b>			Total Air		
<b>Trans Code:</b>			ASta		
<b>Chem:</b>			Xylene (all isomers)		
<b>Chem (fr):</b>			Xylène (tous les isomères)		
<b>Quantity:</b>			.25		
<b>Unit:</b>			tonnes		
<b>Basis of Estimate Cd:</b>			O		
<b>Basis of Estimate Desc:</b>			O- Engineering Estimates		
<b>Category Type ID:</b>			1		
<b>Category Type Desc:</b>			Stack / Point		
<b>Category Type Desc (fr):</b>			Rejets de cheminée ou ponctuels		
<b>Grouping:</b>			Total Air		
<b>Trans Code:</b>			ASta		
<b>Chem:</b>			Toluene		
<b>Chem (fr):</b>			Toluène		
<b>Quantity:</b>			2.161		
<b>Unit:</b>			tonnes		
<b>Basis of Estimate Cd:</b>			O		
<b>Basis of Estimate Desc:</b>			O- Engineering Estimates		
<a href="#">235</a>	33 of 44	W/124.9	195.8 / 16.02	<b>TAYLOR MANUFACTURING INDUSTRIES 255 BISCA YNE CRESCENT NOT AVAILABLE BRAMPTON ON L6W4R2</b>	<b>NPRI</b>
<b>NPRI ID:</b>	10425			<b>Org ID:</b>	102963
<b>Other ID:</b>				<b>Submit Date:</b>	5/22/2013
<b>No Other ID:</b>				<b>Last Modified:</b>	5/29/2015 3:28:24 PM
<b>Track ID:</b>	107690			<b>Contact ID:</b>	210935
<b>Report ID:</b>	16689			<b>Cont Type:</b>	MED
<b>Report Type:</b>	NPRI			<b>Contact Title:</b>	
<b>Rpt Type ID:</b>	1			<b>Cont First Name:</b>	SAMANTHA
<b>Report Year:</b>	2012			<b>Cont Last Name:</b>	MONTEIGA
<b>Not-Current Rpt?:</b>	Yes			<b>Contact Position:</b>	PURCHASING MANAGER
<b>Yr of Last Filed Rpt:</b>	2014			<b>Contact Fax:</b>	9054513338
<b>Fac ID:</b>	223097			<b>Contact Ph.:</b>	9054515800
<b>Fac Name:</b>	TAYLOR MANUFACTURING INDUSTRIES			<b>Cont Area Code:</b>	905
<b>Fac Address1:</b>	255 BISCA YNE CRESCENT			<b>Contact Tel.:</b>	54515800
<b>Fac Address2:</b>	NOT AVAILABLE			<b>Contact Ext.:</b>	265
<b>Fac Postal Zip:</b>	L6W4R2			<b>Cont Fax Area Cde:</b>	905
<b>Facility Lat:</b>	43.6783			<b>Contact Fax:</b>	54513338
<b>Facility Long:</b>	-79.711			<b>Contact Email:</b>	SAMANTHA@TAYLORINC.COM
<b>DLS (Last Filed Rpt):</b>				<b>Latitude:</b>	43.6783
<b>Facility DLS:</b>				<b>Longitude:</b>	-79.711
<b>Datum:</b>	1983			<b>UTM Zone:</b>	
<b>Facility Cmnts:</b>				<b>UTM Northing:</b>	
<b>URL:</b>				<b>UTM Easting:</b>	
<b>No of Empl.:</b>	75			<b>Waste Streams:</b>	
<b>Parent Co.:</b>				<b>No Streams:</b>	
<b>No Parent Co.:</b>				<b>Waste Off Sites:</b>	
<b>Pollut Prev Cmnts:</b>				<b>No Off Sites:</b>	
<b>Stacks:</b>				<b>Shutdown:</b>	
<b>No of Stacks:</b>				<b>No of Shutdown:</b>	
<b>Canadian SIC Code (2 digit):</b>					
<b>Canadian SIC Code:</b>					
<b>SIC Code Description:</b>					
<b>American SIC Code:</b>					
<b>NAICS Code (2 digit):</b>		32			
<b>NAICS 2 Description:</b>		Manufacturing			



<i>Map Key</i>	<i>Number of Records</i>	<i>Direction/ Distance (m)</i>	<i>Elev/Diff (m)</i>	<i>Site</i>	<i>DB</i>
<b>NAICS Code (4 digit):</b>		3219			
<b>NAICS 4 Description:</b>		Other wood product manufacturing			
<b>NAICS Code (6 digit):</b>		321999			
<b>NAICS 6 Description:</b>		All other miscellaneous wood product manufacturing			
<b><u>Substance Release Report</u></b>					
<b>Category Type ID:</b>		13			
<b>Category Type Desc:</b>		All Media			
<b>Category Type Desc (fr):</b>		Rejets à tous les médias			
<b>Grouping:</b>		Total All Media<1t			
<b>Trans Code:</b>					
<b>Chem:</b>		PM - Total Particulate Matter			
<b>Chem (fr):</b>		PM - Particules totales			
<b>Quantity:</b>		.53			
<b>Unit:</b>		tonnes			
<b>Basis of Estimate Cd:</b>		NA			
<b>Basis of Estimate Desc:</b>		NA- Not Applicable			
<b>Category Type ID:</b>		13			
<b>Category Type Desc:</b>		All Media			
<b>Category Type Desc (fr):</b>		Rejets à tous les médias			
<b>Grouping:</b>		Total All Media<1t			
<b>Trans Code:</b>					
<b>Chem:</b>		1,2,4-Trimethylbenzene			
<b>Chem (fr):</b>		1,2,4-Triméthylbenzène			
<b>Quantity:</b>		.15			
<b>Unit:</b>		tonnes			
<b>Basis of Estimate Cd:</b>		O			
<b>Basis of Estimate Desc:</b>		O- Engineering Estimates			
<b>Category Type ID:</b>		13			
<b>Category Type Desc:</b>		All Media			
<b>Category Type Desc (fr):</b>		Rejets à tous les médias			
<b>Grouping:</b>		Total All Media<1t			
<b>Trans Code:</b>					
<b>Chem:</b>		Butyl benzyl phthalate			
<b>Chem (fr):</b>		Phtalate de benzyle et de butyle			
<b>Quantity:</b>		0			
<b>Unit:</b>		tonnes			
<b>Basis of Estimate Cd:</b>		O			
<b>Basis of Estimate Desc:</b>		O- Engineering Estimates			
<b>Category Type ID:</b>		13			
<b>Category Type Desc:</b>		All Media			
<b>Category Type Desc (fr):</b>		Rejets à tous les médias			
<b>Grouping:</b>		Total All Media<1t			
<b>Trans Code:</b>					
<b>Chem:</b>		Acetone			
<b>Chem (fr):</b>		Acétone			
<b>Quantity:</b>		0			
<b>Unit:</b>		tonnes			
<b>Basis of Estimate Cd:</b>		NA			
<b>Basis of Estimate Desc:</b>		NA- Not Applicable			
<b>Category Type ID:</b>		13			
<b>Category Type Desc:</b>		All Media			
<b>Category Type Desc (fr):</b>		Rejets à tous les médias			
<b>Grouping:</b>		Total All Media<1t			
<b>Trans Code:</b>					
<b>Chem:</b>		Xylene (all isomers)			
<b>Chem (fr):</b>		Xylène (tous les isomères)			
<b>Quantity:</b>		.33			
<b>Unit:</b>		tonnes			
<b>Basis of Estimate Cd:</b>		O			

<b>Map Key</b>	<b>Number of Records</b>	<b>Direction/ Distance (m)</b>	<b>Elev/Diff (m)</b>	<b>Site</b>	<b>DB</b>
<b>Basis of Estimate Desc:</b>		O- Engineering Estimates			
<b>Category Type ID:</b>		1			
<b>Category Type Desc:</b>		Stack / Point			
<b>Category Type Desc (fr):</b>		Rejets de cheminée ou ponctuels			
<b>Grouping:</b>		Total Air			
<b>Trans Code:</b>		ASta			
<b>Chem:</b>		Methanol			
<b>Chem (fr):</b>		Méthanol			
<b>Quantity:</b>		5.17			
<b>Unit:</b>		tonnes			
<b>Basis of Estimate Cd:</b>		O			
<b>Basis of Estimate Desc:</b>		O- Engineering Estimates			
<b>Category Type ID:</b>		13			
<b>Category Type Desc:</b>		All Media			
<b>Category Type Desc (fr):</b>		Rejets à tous les médias			
<b>Grouping:</b>		Total All Media<1t			
<b>Trans Code:</b>					
<b>Chem:</b>		Methyl ethyl ketone			
<b>Chem (fr):</b>		Méthyléthylcétone			
<b>Quantity:</b>		.23			
<b>Unit:</b>		tonnes			
<b>Basis of Estimate Cd:</b>		O			
<b>Basis of Estimate Desc:</b>		O- Engineering Estimates			
<b>Category Type ID:</b>		1			
<b>Category Type Desc:</b>		Stack / Point			
<b>Category Type Desc (fr):</b>		Rejets de cheminée ou ponctuels			
<b>Grouping:</b>		Total Air			
<b>Trans Code:</b>		ASta			
<b>Chem:</b>		Volatile Organic Compounds (VOCs)			
<b>Chem (fr):</b>		Composés organiques volatils (COV)			
<b>Quantity:</b>		8.41			
<b>Unit:</b>		tonnes			
<b>Basis of Estimate Cd:</b>		O			
<b>Basis of Estimate Desc:</b>		O- Engineering Estimates			
<b>Category Type ID:</b>		13			
<b>Category Type Desc:</b>		All Media			
<b>Category Type Desc (fr):</b>		Rejets à tous les médias			
<b>Grouping:</b>		Total All Media<1t			
<b>Trans Code:</b>					
<b>Chem:</b>		Dibutyl phthalate			
<b>Chem (fr):</b>		Phtalate de dibutyle			
<b>Quantity:</b>		.31			
<b>Unit:</b>		tonnes			
<b>Basis of Estimate Cd:</b>		O			
<b>Basis of Estimate Desc:</b>		O- Engineering Estimates			
<b>Category Type ID:</b>		1			
<b>Category Type Desc:</b>		Stack / Point			
<b>Category Type Desc (fr):</b>		Rejets de cheminée ou ponctuels			
<b>Grouping:</b>		Total Air			
<b>Trans Code:</b>		ASta			
<b>Chem:</b>		Toluene			
<b>Chem (fr):</b>		Toluène			
<b>Quantity:</b>		7.7			
<b>Unit:</b>		tonnes			
<b>Basis of Estimate Cd:</b>		O			
<b>Basis of Estimate Desc:</b>		O- Engineering Estimates			
<b>Category Type ID:</b>		13			
<b>Category Type Desc:</b>		All Media			
<b>Category Type Desc (fr):</b>		Rejets à tous les médias			
<b>Grouping:</b>		Total All Media<1t			

<i>Map Key</i>	<i>Number of Records</i>	<i>Direction/ Distance (m)</i>	<i>Elev/Diff (m)</i>	<i>Site</i>	<i>DB</i>
<b>Trans Code:</b>					
<b>Chem:</b>		PM2.5 - Particulate Matter <= 2.5 Microns			
<b>Chem (fr):</b>		PM2,5 - Matière particulaire <= 2,5 microns			
<b>Quantity:</b>		.46			
<b>Unit:</b>		tonnes			
<b>Basis of Estimate Cd:</b>		NA			
<b>Basis of Estimate Desc:</b>		NA- Not Applicable			
<b>Category Type ID:</b> 13					
<b>Category Type Desc:</b> All Media					
<b>Category Type Desc (fr):</b> Rejets à tous les médias					
<b>Grouping:</b> Total All Media<1t					
<b>Trans Code:</b>					
<b>Chem:</b>		n-Butyl alcohol			
<b>Chem (fr):</b>		Butan-1-ol			
<b>Quantity:</b>		.24			
<b>Unit:</b>		tonnes			
<b>Basis of Estimate Cd:</b>		O			
<b>Basis of Estimate Desc:</b>		O- Engineering Estimates			
<b>Category Type ID:</b> 13					
<b>Category Type Desc:</b> All Media					
<b>Category Type Desc (fr):</b> Rejets à tous les médias					
<b>Grouping:</b> Total All Media<1t					
<b>Trans Code:</b>					
<b>Chem:</b>		Isopropyl alcohol			
<b>Chem (fr):</b>		Alcool iso-propylique			
<b>Quantity:</b>		.27			
<b>Unit:</b>		tonnes			
<b>Basis of Estimate Cd:</b>		O			
<b>Basis of Estimate Desc:</b>		O- Engineering Estimates			
<b>Category Type ID:</b> 13					
<b>Category Type Desc:</b> All Media					
<b>Category Type Desc (fr):</b> Rejets à tous les médias					
<b>Grouping:</b> Total All Media<1t					
<b>Trans Code:</b>					
<b>Chem:</b>		Methanol			
<b>Chem (fr):</b>		Méthanol			
<b>Quantity:</b>		5.17			
<b>Unit:</b>		tonnes			
<b>Basis of Estimate Cd:</b>		O			
<b>Basis of Estimate Desc:</b>		O- Engineering Estimates			
<b>Category Type ID:</b> 13					
<b>Category Type Desc:</b> All Media					
<b>Category Type Desc (fr):</b> Rejets à tous les médias					
<b>Grouping:</b> Total All Media<1t					
<b>Trans Code:</b>					
<b>Chem:</b>		Methyl isobutyl ketone			
<b>Chem (fr):</b>		Méthylisobutylecétone			
<b>Quantity:</b>		.21			
<b>Unit:</b>		tonnes			
<b>Basis of Estimate Cd:</b>		O			
<b>Basis of Estimate Desc:</b>		O- Engineering Estimates			
<b>Category Type ID:</b> 13					
<b>Category Type Desc:</b> All Media					
<b>Category Type Desc (fr):</b> Rejets à tous les médias					
<b>Grouping:</b> Total All Media<1t					
<b>Trans Code:</b>					
<b>Chem:</b>		2-Butoxyethanol			
<b>Chem (fr):</b>		2-Butoxyéthanol			
<b>Quantity:</b>		.06			
<b>Unit:</b>		tonnes			
<b>Basis of Estimate Cd:</b>		O			

Map Key	Number of Records	Direction/ Distance (m)	Elev/Diff (m)	Site	DB
<b>Basis of Estimate Desc:</b>		O- Engineering Estimates			
<b>Category Type ID:</b>		13			
<b>Category Type Desc:</b>		All Media			
<b>Category Type Desc (fr):</b>		Rejets à tous les médias			
<b>Grouping:</b>		Total All Media<1t			
<b>Trans Code:</b>					
<b>Chem:</b>		PM10 - Particulate Matter <= 10 Microns			
<b>Chem (fr):</b>		PM10 - Matière particulaire <= 10 microns			
<b>Quantity:</b>		.7			
<b>Unit:</b>		tonnes			
<b>Basis of Estimate Cd:</b>		NA			
<b>Basis of Estimate Desc:</b>		NA- Not Applicable			
<b>Category Type ID:</b>		13			
<b>Category Type Desc:</b>		All Media			
<b>Category Type Desc (fr):</b>		Rejets à tous les médias			
<b>Grouping:</b>		Total All Media<1t			
<b>Trans Code:</b>					
<b>Chem:</b>		Nitrogen oxides (expressed as NO2)			
<b>Chem (fr):</b>		Oxydes d'azote (exprimés en NO2)			
<b>Quantity:</b>		.18			
<b>Unit:</b>		tonnes			
<b>Basis of Estimate Cd:</b>		NA			
<b>Basis of Estimate Desc:</b>		NA- Not Applicable			
<b>Category Type ID:</b>		13			
<b>Category Type Desc:</b>		All Media			
<b>Category Type Desc (fr):</b>		Rejets à tous les médias			
<b>Grouping:</b>		Total All Media<1t			
<b>Trans Code:</b>					
<b>Chem:</b>		Carbon monoxide			
<b>Chem (fr):</b>		Monoxyde de carbone			
<b>Quantity:</b>		.08			
<b>Unit:</b>		tonnes			
<b>Basis of Estimate Cd:</b>		NA			
<b>Basis of Estimate Desc:</b>		NA- Not Applicable			
<b>Category Type ID:</b>		13			
<b>Category Type Desc:</b>		All Media			
<b>Category Type Desc (fr):</b>		Rejets à tous les médias			
<b>Grouping:</b>		Total All Media<1t			
<b>Trans Code:</b>					
<b>Chem:</b>		Ethylbenzene			
<b>Chem (fr):</b>		Éthylbenzène			
<b>Quantity:</b>		.11			
<b>Unit:</b>		tonnes			
<b>Basis of Estimate Cd:</b>		O			
<b>Basis of Estimate Desc:</b>		O- Engineering Estimates			

[235](#)

34 of 44

W/124.9

195.8 / 16.02

TAYLOR MANUFACTURING INDUSTRIES  
255 BISCAVNE CRESCENT NOT AVAILABLE  
BRAMPTON ON L6W4R2

NPRI

**NPRI ID:** 10425  
**Other ID:**  
**No Other ID:**  
**Track ID:** 117133  
**Report ID:** 31678  
**Report Type:** NPRI  
**Rpt Type ID:** 1  
**Report Year:** 2013  
**Not-Current Rpt?:** Yes  
**Yr of Last Filed Rpt:** 2014  
**Fac ID:** 223097

**Org ID:** 102963  
**Submit Date:** 5/30/2014  
**Last Modified:** 5/29/2015 3:28:24 PM  
**Contact ID:** 210935  
**Cont Type:** MED  
**Contact Title:**  
**Cont First Name:** SAMANTHA  
**Cont Last Name:** MONTEIGA  
**Contact Position:** PURCHASING MANAGER  
**Contact Fax:** 9054513338  
**Contact Ph.:** 9054515800

Map Key	Number of Records	Direction/ Distance (m)	Elev/Diff (m)	Site	DB
<b>Fac Name:</b>		TAYLOR MANUFACTURING INDUSTRIES		<b>Cont Area Code:</b>	905
<b>Fac Address1:</b>		255 BISCAYNE CRESCENT		<b>Contact Tel.:</b>	54515800
<b>Fac Address2:</b>		NOT AVAILABLE		<b>Contact Ext.:</b>	265
<b>Fac Postal Zip:</b>		L6W4R2		<b>Cont Fax Area Cde:</b>	905
<b>Facility Lat:</b>		43.6783		<b>Contact Fax:</b>	54513338
<b>Facility Long:</b>		-79.711		<b>Contact Email:</b>	SAMANTHA@TAYLORINC.COM
<b>DLS (Last Filed Rpt):</b>				<b>Latitude:</b>	43.6783
<b>Facility DLS:</b>				<b>Longitude:</b>	-79.711
<b>Datum:</b>	1983			<b>UTM Zone:</b>	
<b>Facility Cmnts:</b>				<b>UTM Northing:</b>	
<b>URL:</b>				<b>UTM Easting:</b>	
<b>No of Empl.:</b>	160			<b>Waste Streams:</b>	
<b>Parent Co.:</b>				<b>No Streams:</b>	
<b>No Parent Co.:</b>				<b>Waste Off Sites:</b>	
<b>Pollut Prev Cmnts:</b>				<b>No Off Sites:</b>	
<b>Stacks:</b>				<b>Shutdown:</b>	
<b>No of Stacks:</b>				<b>No of Shutdown:</b>	
<b>Canadian SIC Code (2 digit):</b>					
<b>Canadian SIC Code:</b>					
<b>SIC Code Description:</b>					
<b>American SIC Code:</b>					
<b>NAICS Code (2 digit):</b>		32			
<b>NAICS 2 Description:</b>		Manufacturing			
<b>NAICS Code (4 digit):</b>		3219			
<b>NAICS 4 Description:</b>		Other wood product manufacturing			
<b>NAICS Code (6 digit):</b>		321999			
<b>NAICS 6 Description:</b>		All other miscellaneous wood product manufacturing			

#### Substance Release Report

<b>Category Type ID:</b>	1
<b>Category Type Desc:</b>	Stack / Point
<b>Category Type Desc (fr):</b>	Rejets de cheminée ou ponctuels
<b>Grouping:</b>	Total Air
<b>Trans Code:</b>	ASta
<b>Chem:</b>	Methanol
<b>Chem (fr):</b>	Méthanol
<b>Quantity:</b>	1.0338
<b>Unit:</b>	tonnes
<b>Basis of Estimate Cd:</b>	O
<b>Basis of Estimate Desc:</b>	O- Engineering Estimates
<b>Category Type ID:</b>	1
<b>Category Type Desc:</b>	Stack / Point
<b>Category Type Desc (fr):</b>	Rejets de cheminée ou ponctuels
<b>Grouping:</b>	Total Air
<b>Trans Code:</b>	ASta
<b>Chem:</b>	Volatile Organic Compounds (VOCs)
<b>Chem (fr):</b>	Composés organiques volatils (COV)
<b>Quantity:</b>	10.5888
<b>Unit:</b>	tonnes
<b>Basis of Estimate Cd:</b>	O
<b>Basis of Estimate Desc:</b>	O- Engineering Estimates
<b>Category Type ID:</b>	1
<b>Category Type Desc:</b>	Stack / Point
<b>Category Type Desc (fr):</b>	Rejets de cheminée ou ponctuels
<b>Grouping:</b>	Total Air
<b>Trans Code:</b>	ASta
<b>Chem:</b>	Toluene
<b>Chem (fr):</b>	Toluène
<b>Quantity:</b>	2.161
<b>Unit:</b>	tonnes
<b>Basis of Estimate Cd:</b>	O
<b>Basis of Estimate Desc:</b>	O- Engineering Estimates

Map Key	Number of Records	Direction/ Distance (m)	Elev/Diff (m)	Site	DB
<a href="#">235</a>	35 of 44	W/124.9	195.8 / 16.02	TAYLOR MANUFACTURING INDUSTRIES 255 BISCAYNE CRESCENT NOT AVAILABLE BRAMPTON ON L6W4R2	NPRI
<b>NPRI ID:</b>	10425			<b>Org ID:</b>	102963
<b>Other ID:</b>				<b>Submit Date:</b>	11/24/2014
<b>No Other ID:</b>				<b>Last Modified:</b>	5/29/2015 3:28:24 PM
<b>Track ID:</b>	124733			<b>Contact ID:</b>	210935
<b>Report ID:</b>	42226			<b>Cont Type:</b>	MEM
<b>Report Type:</b>	NPRI			<b>Contact Title:</b>	
<b>Rpt Type ID:</b>	1			<b>Cont First Name:</b>	SAMANTHA
<b>Report Year:</b>	2013			<b>Cont Last Name:</b>	MONTEIGA
<b>Not-Current Rpt?:</b>	Yes			<b>Contact Position:</b>	PURCHASING MANAGER
<b>Yr of Last Filed Rpt:</b>	2014			<b>Contact Fax:</b>	9054513338
<b>Fac ID:</b>	223097			<b>Contact Ph.:</b>	9054515800
<b>Fac Name:</b>	TAYLOR MANUFACTURING INDUSTRIES			<b>Cont Area Code:</b>	905
<b>Fac Address1:</b>	255 BISCAYNE CRESCENT			<b>Contact Tel.:</b>	54515800
<b>Fac Address2:</b>	NOT AVAILABLE			<b>Contact Ext.:</b>	265
<b>Fac Postal Zip:</b>	L6W4R2			<b>Cont Fax Area Cde:</b>	905
<b>Facility Lat:</b>	43.6783			<b>Contact Fax:</b>	54513338
<b>Facility Long:</b>	-79.711			<b>Contact Email:</b>	SAMANTHA@TAYLORINC.COM
<b>DLS (Last Filed Rpt):</b>				<b>Latitude:</b>	43.6783
<b>Facility DLS:</b>				<b>Longitude:</b>	-79.711
<b>Datum:</b>	1983			<b>UTM Zone:</b>	
<b>Facility Cmnts:</b>				<b>UTM Northing:</b>	
<b>URL:</b>				<b>UTM Easting:</b>	
<b>No of Empl.:</b>	160			<b>Waste Streams:</b>	
<b>Parent Co.:</b>				<b>No Streams:</b>	
<b>No Parent Co.:</b>				<b>Waste Off Sites:</b>	
<b>Pollut Prev Cmnts:</b>				<b>No Off Sites:</b>	
<b>Stacks:</b>				<b>Shutdown:</b>	
<b>No of Stacks:</b>				<b>No of Shutdown:</b>	
<b>Canadian SIC Code (2 digit):</b>					
<b>Canadian SIC Code:</b>					
<b>SIC Code Description:</b>					
<b>American SIC Code:</b>					
<b>NAICS Code (2 digit):</b>	32				
<b>NAICS 2 Description:</b>	Manufacturing				
<b>NAICS Code (4 digit):</b>	3219				
<b>NAICS 4 Description:</b>	Other wood product manufacturing				
<b>NAICS Code (6 digit):</b>	321999				
<b>NAICS 6 Description:</b>	All other miscellaneous wood product manufacturing				

**Substance Release Report**

**Category Type ID:** 1  
**Category Type Desc:** Stack / Point  
**Category Type Desc (fr):** Rejets de cheminée ou ponctuels  
**Grouping:** Total Air  
**Trans Code:** ASta  
**Chem:** Volatile Organic Compounds (VOCs)  
**Chem (fr):** Composés organiques volatils (COV)  
**Quantity:** 10.5888  
**Unit:** tonnes  
**Basis of Estimate Cd:** 0  
**Basis of Estimate Desc:** 0- Engineering Estimates

**Category Type ID:** 1  
**Category Type Desc:** Stack / Point  
**Category Type Desc (fr):** Rejets de cheminée ou ponctuels  
**Grouping:** Total Air  
**Trans Code:** ASta  
**Chem:** Toluene

Map Key	Number of Records	Direction/ Distance (m)	Elev/Diff (m)	Site	DB
<b>Chem (fr):</b>		Toluène			
<b>Quantity:</b>		2.161			
<b>Unit:</b>		tonnes			
<b>Basis of Estimate Cd:</b>		O			
<b>Basis of Estimate Desc:</b>		O- Engineering Estimates			
<b>Category Type ID:</b>		1			
<b>Category Type Desc:</b>		Stack / Point			
<b>Category Type Desc (fr):</b>		Rejets de cheminée ou ponctuels			
<b>Grouping:</b>		Total Air			
<b>Trans Code:</b>		ASta			
<b>Chem:</b>		Methyl isobutyl ketone			
<b>Chem (fr):</b>		Méthylisobutylcétone			
<b>Quantity:</b>		6.53			
<b>Unit:</b>		tonnes			
<b>Basis of Estimate Cd:</b>		O			
<b>Basis of Estimate Desc:</b>		O- Engineering Estimates			
<b>Category Type ID:</b>		1			
<b>Category Type Desc:</b>		Stack / Point			
<b>Category Type Desc (fr):</b>		Rejets de cheminée ou ponctuels			
<b>Grouping:</b>		Total Air			
<b>Trans Code:</b>		ASta			
<b>Chem:</b>		Methanol			
<b>Chem (fr):</b>		Méthanol			
<b>Quantity:</b>		1.0338			
<b>Unit:</b>		tonnes			
<b>Basis of Estimate Cd:</b>		O			
<b>Basis of Estimate Desc:</b>		O- Engineering Estimates			
<b>Category Type ID:</b>		1			
<b>Category Type Desc:</b>		Stack / Point			
<b>Category Type Desc (fr):</b>		Rejets de cheminée ou ponctuels			
<b>Grouping:</b>		Total Air			
<b>Trans Code:</b>		ASta			
<b>Chem:</b>		Xylene (all isomers)			
<b>Chem (fr):</b>		Xylène (tous les isomères)			
<b>Quantity:</b>		4.04			
<b>Unit:</b>		tonnes			
<b>Basis of Estimate Cd:</b>		O			
<b>Basis of Estimate Desc:</b>		O- Engineering Estimates			

<a href="#">235</a>	36 of 44	W/124.9	195.8 / 16.02	TAYLOR MANUFACTURING INDUSTRIES 255 BISCAYNE CRESCENT NOT AVAILABLE BRAMPTON ON L6W4R2	NPRI
<b>NPRI ID:</b>	10425			<b>Org ID:</b>	102963
<b>Other ID:</b>				<b>Submit Date:</b>	3/12/2015
<b>No Other ID:</b>				<b>Last Modified:</b>	5/29/2015 3:28:24 PM
<b>Track ID:</b>	124818			<b>Contact ID:</b>	234449
<b>Report ID:</b>	42277			<b>Cont Type:</b>	MEM
<b>Report Type:</b>	NPRI			<b>Contact Title:</b>	
<b>Rpt Type ID:</b>	1			<b>Cont First Name:</b>	
<b>Report Year:</b>	2012			<b>Cont Last Name:</b>	
<b>Not-Current Rpt?:</b>	Yes			<b>Contact Position:</b>	
<b>Yr of Last Filed Rpt:</b>	2014			<b>Contact Fax:</b>	
<b>Fac ID:</b>	223097			<b>Contact Ph.:</b>	
<b>Fac Name:</b>	TAYLOR MANUFACTURING INDUSTRIES			<b>Cont Area Code:</b>	
<b>Fac Address1:</b>	255 BISCAYNE CRESCENT			<b>Contact Tel.:</b>	
<b>Fac Address2:</b>	NOT AVAILABLE			<b>Contact Ext.:</b>	
<b>Fac Postal Zip:</b>	L6W4R2			<b>Cont Fax Area Cde:</b>	
<b>Facility Lat:</b>	43.6783			<b>Contact Fax:</b>	
<b>Facility Long:</b>	-79.711			<b>Contact Email:</b>	
<b>DLS (Last Filed Rpt):</b>				<b>Latitude:</b>	43.6783
<b>Facility DLS:</b>				<b>Longitude:</b>	-79.711

<b>Map Key</b>	<b>Number of Records</b>	<b>Direction/ Distance (m)</b>	<b>Elev/Diff (m)</b>	<b>Site</b>	<b>DB</b>
<b>Datum:</b>	1983			<b>UTM Zone:</b>	
<b>Facility Cmnts:</b>				<b>UTM Northing:</b>	
<b>URL:</b>				<b>UTM Easting:</b>	
<b>No of Empl.:</b>	160			<b>Waste Streams:</b>	
<b>Parent Co.:</b>				<b>No Streams:</b>	
<b>No Parent Co.:</b>				<b>Waste Off Sites:</b>	
<b>Pollut Prev Cmnts:</b>				<b>No Off Sites:</b>	
<b>Stacks:</b>				<b>Shutdown:</b>	
<b>No of Stacks:</b>				<b>No of Shutdown:</b>	
<b>Canadian SIC Code (2 digit):</b>					
<b>Canadian SIC Code:</b>					
<b>SIC Code Description:</b>					
<b>American SIC Code:</b>					
<b>NAICS Code (2 digit):</b>		32			
<b>NAICS 2 Description:</b>		Manufacturing			
<b>NAICS Code (4 digit):</b>		3219			
<b>NAICS 4 Description:</b>		Other wood product manufacturing			
<b>NAICS Code (6 digit):</b>		321999			
<b>NAICS 6 Description:</b>		All other miscellaneous wood product manufacturing			
<b><u>Substance Release Report</u></b>					
<b>Category Type ID:</b>	1				
<b>Category Type Desc:</b>	Stack / Point				
<b>Category Type Desc (fr):</b>	Rejets de cheminée ou ponctuels				
<b>Grouping:</b>	Total Air				
<b>Trans Code:</b>	ASta				
<b>Chem:</b>	1,2,4-Trimethylbenzene				
<b>Chem (fr):</b>	1,2,4-Triméthylbenzène				
<b>Quantity:</b>	9.94				
<b>Unit:</b>	tonnes				
<b>Basis of Estimate Cd:</b>	O				
<b>Basis of Estimate Desc:</b>	O- Engineering Estimates				
<b>Category Type ID:</b>	1				
<b>Category Type Desc:</b>	Stack / Point				
<b>Category Type Desc (fr):</b>	Rejets de cheminée ou ponctuels				
<b>Grouping:</b>	Total Air				
<b>Trans Code:</b>	ASta				
<b>Chem:</b>	Ethylbenzene				
<b>Chem (fr):</b>	Éthylbenzène				
<b>Quantity:</b>	1.22				
<b>Unit:</b>	tonnes				
<b>Basis of Estimate Cd:</b>	O				
<b>Basis of Estimate Desc:</b>	O- Engineering Estimates				
<b>Category Type ID:</b>	1				
<b>Category Type Desc:</b>	Stack / Point				
<b>Category Type Desc (fr):</b>	Rejets de cheminée ou ponctuels				
<b>Grouping:</b>	Total Air				
<b>Trans Code:</b>	ASta				
<b>Chem:</b>	Xylene (all isomers)				
<b>Chem (fr):</b>	Xylène (tous les isomères)				
<b>Quantity:</b>	4.04				
<b>Unit:</b>	tonnes				
<b>Basis of Estimate Cd:</b>	O				
<b>Basis of Estimate Desc:</b>	O- Engineering Estimates				
<b>Category Type ID:</b>	1				
<b>Category Type Desc:</b>	Stack / Point				
<b>Category Type Desc (fr):</b>	Rejets de cheminée ou ponctuels				
<b>Grouping:</b>	Total Air				
<b>Trans Code:</b>	ASta				
<b>Chem:</b>	Toluene				
<b>Chem (fr):</b>	Toluène				



Map Key	Number of Records	Direction/ Distance (m)	Elev/Diff (m)	Site	DB
Quantity:		4.04			
Unit:		tonnes			
Basis of Estimate Cd:		O			
Basis of Estimate Desc:		O- Engineering Estimates			

<a href="#">235</a>	37 of 44	W/124.9	195.8 / 16.02	TAYLOR MANUFACTURING INDUSTRIES 255 BISCAYNE CRESCENT NOT AVAILABLE BRAMPTON ON L6W4R2	NPRI
<b>NPRI ID:</b>	10425			<b>Org ID:</b>	102963
<b>Other ID:</b>				<b>Submit Date:</b>	11/21/2014
<b>No Other ID:</b>				<b>Last Modified:</b>	5/29/2015 3:28:24 PM
<b>Track ID:</b>	124732			<b>Contact ID:</b>	210935
<b>Report ID:</b>	42225			<b>Cont Type:</b>	MEM
<b>Report Type:</b>	NPRI			<b>Contact Title:</b>	
<b>Rpt Type ID:</b>	1			<b>Cont First Name:</b>	SAMANTHA
<b>Report Year:</b>	2011			<b>Cont Last Name:</b>	MONTEIGA
<b>Not-Current Rpt?:</b>	Yes			<b>Contact Position:</b>	PURCHASING MANAGER
<b>Yr of Last Filed Rpt:</b>	2014			<b>Contact Fax:</b>	9054513338
<b>Fac ID:</b>	152068			<b>Contact Ph.:</b>	9054515800
<b>Fac Name:</b>	THE TAYLOR MANUFACTURING INDUSTRIES - BRAMPTON			<b>Cont Area Code:</b>	905
<b>Fac Address1:</b>	255 BISCAYNE CRESCENT			<b>Contact Tel.:</b>	54515800
<b>Fac Address2:</b>	NOT AVAILABLE			<b>Contact Ext.:</b>	265
<b>Fac Postal Zip:</b>	L6W4R2			<b>Cont Fax Area Cde:</b>	905
<b>Facility Lat:</b>	43.6783			<b>Contact Fax:</b>	54513338
<b>Facility Long:</b>	-79.711			<b>Contact Email:</b>	SAMANTHA@TAYLORINC.COM
<b>DLS (Last Filed Rpt):</b>				<b>Latitude:</b>	43.6783
<b>Facility DLS:</b>				<b>Longitude:</b>	-79.711
<b>Datum:</b>	1983			<b>UTM Zone:</b>	
<b>Facility Cmnts:</b>				<b>UTM Northing:</b>	
<b>URL:</b>				<b>UTM Easting:</b>	
<b>No of Empl.:</b>	75			<b>Waste Streams:</b>	
<b>Parent Co.:</b>				<b>No Streams:</b>	
<b>No Parent Co.:</b>				<b>Waste Off Sites:</b>	
<b>Pollut Prev Cmnts:</b>				<b>No Off Sites:</b>	
<b>Stacks:</b>				<b>Shutdown:</b>	
<b>No of Stacks:</b>				<b>No of Shutdown:</b>	
<b>Canadian SIC Code (2 digit):</b>					
<b>Canadian SIC Code:</b>					
<b>SIC Code Description:</b>					
<b>American SIC Code:</b>					
<b>NAICS Code (2 digit):</b>	32				
<b>NAICS 2 Description:</b>	Manufacturing				
<b>NAICS Code (4 digit):</b>	3219				
<b>NAICS 4 Description:</b>	Other wood product manufacturing				
<b>NAICS Code (6 digit):</b>	321999				
<b>NAICS 6 Description:</b>	All other miscellaneous wood product manufacturing				

#### Substance Release Report

<b>Category Type ID:</b>	13
<b>Category Type Desc:</b>	All Media
<b>Category Type Desc (fr):</b>	Rejets à tous les médias
<b>Grouping:</b>	Total All Media<1t
<b>Trans Code:</b>	
<b>Chem:</b>	Methanol
<b>Chem (fr):</b>	Méthanol
<b>Quantity:</b>	.39
<b>Unit:</b>	tonnes
<b>Basis of Estimate Cd:</b>	O
<b>Basis of Estimate Desc:</b>	O- Engineering Estimates

**Category Type ID:** 1

<b>Map Key</b>	<b>Number of Records</b>	<b>Direction/ Distance (m)</b>	<b>Elev/Diff (m)</b>	<b>Site</b>	<b>DB</b>
<b>Category Type Desc:</b>		Stack / Point			
<b>Category Type Desc (fr):</b>		Rejets de cheminée ou ponctuels			
<b>Grouping:</b>		Total Air			
<b>Trans Code:</b>		ASta			
<b>Chem:</b>		Ethylbenzene			
<b>Chem (fr):</b>		Éthylbenzène			
<b>Quantity:</b>		1.11			
<b>Unit:</b>		tonnes			
<b>Basis of Estimate Cd:</b>		0			
<b>Basis of Estimate Desc:</b>		O- Engineering Estimates			
<b>Category Type ID:</b>		1			
<b>Category Type Desc:</b>		Stack / Point			
<b>Category Type Desc (fr):</b>		Rejets de cheminée ou ponctuels			
<b>Grouping:</b>		Total Air			
<b>Trans Code:</b>		ASta			
<b>Chem:</b>		1,2,4-Trimethylbenzene			
<b>Chem (fr):</b>		1,2,4-Triméthylbenzène			
<b>Quantity:</b>		8.79			
<b>Unit:</b>		tonnes			
<b>Basis of Estimate Cd:</b>		0			
<b>Basis of Estimate Desc:</b>		O- Engineering Estimates			
<b>Category Type ID:</b>		13			
<b>Category Type Desc:</b>		All Media			
<b>Category Type Desc (fr):</b>		Rejets à tous les médias			
<b>Grouping:</b>		Total All Media<1t			
<b>Trans Code:</b>					
<b>Chem:</b>		Butyl benzyl phthalate			
<b>Chem (fr):</b>		Phtalate de benzyle et de butyle			
<b>Quantity:</b>		.05			
<b>Unit:</b>		tonnes			
<b>Basis of Estimate Cd:</b>		0			
<b>Basis of Estimate Desc:</b>		O- Engineering Estimates			
<b>Category Type ID:</b>		13			
<b>Category Type Desc:</b>		All Media			
<b>Category Type Desc (fr):</b>		Rejets à tous les médias			
<b>Grouping:</b>		Total All Media<1t			
<b>Trans Code:</b>					
<b>Chem:</b>		n-Butyl alcohol			
<b>Chem (fr):</b>		Butan-1-ol			
<b>Quantity:</b>		.5			
<b>Unit:</b>		tonnes			
<b>Basis of Estimate Cd:</b>		0			
<b>Basis of Estimate Desc:</b>		O- Engineering Estimates			
<b>Category Type ID:</b>		3			
<b>Category Type Desc:</b>		Fugitive			
<b>Category Type Desc (fr):</b>		Émissions fugitives			
<b>Grouping:</b>		Total Air			
<b>Trans Code:</b>		VOCs			
<b>Chem:</b>		Nitrogen oxides (expressed as NO2)			
<b>Chem (fr):</b>		Oxydes d'azote (exprimés en NO2)			
<b>Quantity:</b>		.2			
<b>Unit:</b>		tonnes			
<b>Basis of Estimate Cd:</b>		0			
<b>Basis of Estimate Desc:</b>		O- Engineering Estimates			
<b>Category Type ID:</b>		3			
<b>Category Type Desc:</b>		Fugitive			
<b>Category Type Desc (fr):</b>		Émissions fugitives			
<b>Grouping:</b>		Total Air			
<b>Trans Code:</b>		VOCs			
<b>Chem:</b>		Carbon monoxide			
<b>Chem (fr):</b>		Monoxyde de carbone			

<i>Map Key</i>	<i>Number of Records</i>	<i>Direction/ Distance (m)</i>	<i>Elev/Diff (m)</i>	<i>Site</i>	<i>DB</i>
<b>Quantity:</b>		.17			
<b>Unit:</b>		tonnes			
<b>Basis of Estimate Cd:</b>		O			
<b>Basis of Estimate Desc:</b>		O- Engineering Estimates			
<b>Category Type ID:</b>		1			
<b>Category Type Desc:</b>		Stack / Point			
<b>Category Type Desc (fr):</b>		Rejets de cheminée ou ponctuels			
<b>Grouping:</b>		Total Air			
<b>Trans Code:</b>		ASta			
<b>Chem:</b>		Toluene			
<b>Chem (fr):</b>		Toluène			
<b>Quantity:</b>		5.84			
<b>Unit:</b>		tonnes			
<b>Basis of Estimate Cd:</b>		O			
<b>Basis of Estimate Desc:</b>		O- Engineering Estimates			
<b>Category Type ID:</b>		3			
<b>Category Type Desc:</b>		Fugitive			
<b>Category Type Desc (fr):</b>		Émissions fugitives			
<b>Grouping:</b>		Total Air			
<b>Trans Code:</b>		VOCs			
<b>Chem:</b>		PM - Total Particulate Matter			
<b>Chem (fr):</b>		PM - Particules totales			
<b>Quantity:</b>		3.92			
<b>Unit:</b>		tonnes			
<b>Basis of Estimate Cd:</b>		O			
<b>Basis of Estimate Desc:</b>		O- Engineering Estimates			
<b>Category Type ID:</b>		13			
<b>Category Type Desc:</b>		All Media			
<b>Category Type Desc (fr):</b>		Rejets à tous les médias			
<b>Grouping:</b>		Total All Media<1t			
<b>Trans Code:</b>					
<b>Chem:</b>		2-Butoxyethanol			
<b>Chem (fr):</b>		2-Butoxyéthanol			
<b>Quantity:</b>		.39			
<b>Unit:</b>		tonnes			
<b>Basis of Estimate Cd:</b>		O			
<b>Basis of Estimate Desc:</b>		O- Engineering Estimates			
<b>Category Type ID:</b>		13			
<b>Category Type Desc:</b>		All Media			
<b>Category Type Desc (fr):</b>		Rejets à tous les médias			
<b>Grouping:</b>		Total All Media<1t			
<b>Trans Code:</b>					
<b>Chem:</b>		Methyl ethyl ketone			
<b>Chem (fr):</b>		Méthyléthylcétone			
<b>Quantity:</b>		.48			
<b>Unit:</b>		tonnes			
<b>Basis of Estimate Cd:</b>		O			
<b>Basis of Estimate Desc:</b>		O- Engineering Estimates			
<b>Category Type ID:</b>		3			
<b>Category Type Desc:</b>		Fugitive			
<b>Category Type Desc (fr):</b>		Émissions fugitives			
<b>Grouping:</b>		Total Air			
<b>Trans Code:</b>		VOCs			
<b>Chem:</b>		PM2.5 - Particulate Matter <= 2.5 Microns			
<b>Chem (fr):</b>		PM2,5 - Matière particulaire <= 2,5 microns			
<b>Quantity:</b>		3.92			
<b>Unit:</b>		tonnes			
<b>Basis of Estimate Cd:</b>		O			
<b>Basis of Estimate Desc:</b>		O- Engineering Estimates			
<b>Category Type ID:</b>		1			

<b>Map Key</b>	<b>Number of Records</b>	<b>Direction/ Distance (m)</b>	<b>Elev/Diff (m)</b>	<b>Site</b>	<b>DB</b>
<b>Category Type Desc:</b>		Stack / Point			
<b>Category Type Desc (fr):</b>		Rejets de cheminée ou ponctuels			
<b>Grouping:</b>		Total Air			
<b>Trans Code:</b>		ASta			
<b>Chem:</b>		Volatile Organic Compounds (VOCs)			
<b>Chem (fr):</b>		Composés organiques volatils (COV)			
<b>Quantity:</b>		56.32			
<b>Unit:</b>		tonnes			
<b>Basis of Estimate Cd:</b>		O			
<b>Basis of Estimate Desc:</b>		O- Engineering Estimates			
<b>Category Type ID:</b>		1			
<b>Category Type Desc:</b>		Stack / Point			
<b>Category Type Desc (fr):</b>		Rejets de cheminée ou ponctuels			
<b>Grouping:</b>		Total Air			
<b>Trans Code:</b>		ASta			
<b>Chem:</b>		Methyl isobutyl ketone			
<b>Chem (fr):</b>		Méthylisobutylcétone			
<b>Quantity:</b>		6.32			
<b>Unit:</b>		tonnes			
<b>Basis of Estimate Cd:</b>		O			
<b>Basis of Estimate Desc:</b>		O- Engineering Estimates			
<b>Category Type ID:</b>		13			
<b>Category Type Desc:</b>		All Media			
<b>Category Type Desc (fr):</b>		Rejets à tous les médias			
<b>Grouping:</b>		Total All Media<1t			
<b>Trans Code:</b>					
<b>Chem:</b>		Dibutyl phthalate			
<b>Chem (fr):</b>		Phtalate de dibutyle			
<b>Quantity:</b>		.04			
<b>Unit:</b>		tonnes			
<b>Basis of Estimate Cd:</b>		O			
<b>Basis of Estimate Desc:</b>		O- Engineering Estimates			
<b>Category Type ID:</b>		13			
<b>Category Type Desc:</b>		All Media			
<b>Category Type Desc (fr):</b>		Rejets à tous les médias			
<b>Grouping:</b>		Total All Media<1t			
<b>Trans Code:</b>					
<b>Chem:</b>		Isopropyl alcohol			
<b>Chem (fr):</b>		Alcool iso-propylique			
<b>Quantity:</b>		.23			
<b>Unit:</b>		tonnes			
<b>Basis of Estimate Cd:</b>		O			
<b>Basis of Estimate Desc:</b>		O- Engineering Estimates			
<b>Category Type ID:</b>		3			
<b>Category Type Desc:</b>		Fugitive			
<b>Category Type Desc (fr):</b>		Émissions fugitives			
<b>Grouping:</b>		Total Air			
<b>Trans Code:</b>		VOCs			
<b>Chem:</b>		PM10 - Particulate Matter <= 10 Microns			
<b>Chem (fr):</b>		PM10 - Matière particulaire <= 10 microns			
<b>Quantity:</b>		3.92			
<b>Unit:</b>		tonnes			
<b>Basis of Estimate Cd:</b>		O			
<b>Basis of Estimate Desc:</b>		O- Engineering Estimates			
<b>Category Type ID:</b>		1			
<b>Category Type Desc:</b>		Stack / Point			
<b>Category Type Desc (fr):</b>		Rejets de cheminée ou ponctuels			
<b>Grouping:</b>		Total Air			
<b>Trans Code:</b>		ASta			
<b>Chem:</b>		Xylene (all isomers)			
<b>Chem (fr):</b>		Xylène (tous les isomères)			

Map Key	Number of Records	Direction/ Distance (m)	Elev/Diff (m)	Site	DB
<b>Quantity:</b>		3.71			
<b>Unit:</b>		tonnes			
<b>Basis of Estimate Cd:</b>		O			
<b>Basis of Estimate Desc:</b>		O- Engineering Estimates			

<a href="#">235</a>	38 of 44	W/124.9	195.8 / 16.02	TAYLOR MANUFACTURING INDUSTRIES 255 BISCAYNE CRESCENT NOT AVAILABLE BRAMPTON ON L6W4R2	NPRI
<b>NPRI ID:</b>	10425			<b>Org ID:</b>	102963
<b>Other ID:</b>				<b>Submit Date:</b>	10/15/2012
<b>No Other ID:</b>				<b>Last Modified:</b>	5/29/2015 3:28:24 PM
<b>Track ID:</b>	102077			<b>Contact ID:</b>	210935
<b>Report ID:</b>	6809			<b>Cont Type:</b>	MED
<b>Report Type:</b>	NPRI			<b>Contact Title:</b>	
<b>Rpt Type ID:</b>	1			<b>Cont First Name:</b>	SAMANTHA
<b>Report Year:</b>	2011			<b>Cont Last Name:</b>	MONTEIGA
<b>Not-Current Rpt?:</b>	Yes			<b>Contact Position:</b>	PURCHASING MANAGER
<b>Yr of Last Filed Rpt:</b>	2014			<b>Contact Fax:</b>	9054513338
<b>Fac ID:</b>	152068			<b>Contact Ph.:</b>	9054515800
<b>Fac Name:</b>	THE TAYLOR MANUFACTURING INDUSTRIES - BRAMPTON			<b>Cont Area Code:</b>	905
<b>Fac Address1:</b>	255 BISCAYNE CRESCENT			<b>Contact Tel.:</b>	54515800
<b>Fac Address2:</b>	NOT AVAILABLE			<b>Contact Ext.:</b>	265
<b>Fac Postal Zip:</b>	L6W4R2			<b>Cont Fax Area Cde:</b>	905
<b>Facility Lat:</b>	43.6783			<b>Contact Fax:</b>	54513338
<b>Facility Long:</b>	-79.711			<b>Contact Email:</b>	SAMANTHA@TAYLORINC.COM
<b>DLS (Last Filed Rpt):</b>				<b>Latitude:</b>	43.6783
<b>Facility DLS:</b>				<b>Longitude:</b>	-79.711
<b>Datum:</b>	1983			<b>UTM Zone:</b>	
<b>Facility Cmnts:</b>				<b>UTM Northing:</b>	
<b>URL:</b>				<b>UTM Easting:</b>	
<b>No of Empl.:</b>	75			<b>Waste Streams:</b>	
<b>Parent Co.:</b>				<b>No Streams:</b>	
<b>No Parent Co.:</b>				<b>Waste Off Sites:</b>	
<b>Pollut Prev Cmnts:</b>				<b>No Off Sites:</b>	
<b>Stacks:</b>				<b>Shutdown:</b>	
<b>No of Stacks:</b>				<b>No of Shutdown:</b>	
<b>Canadian SIC Code (2 digit):</b>					
<b>Canadian SIC Code:</b>					
<b>SIC Code Description:</b>					
<b>American SIC Code:</b>					
<b>NAICS Code (2 digit):</b>	32				
<b>NAICS 2 Description:</b>	Manufacturing				
<b>NAICS Code (4 digit):</b>	3219				
<b>NAICS 4 Description:</b>	Other wood product manufacturing				
<b>NAICS Code (6 digit):</b>	321999				
<b>NAICS 6 Description:</b>	All other miscellaneous wood product manufacturing				

#### Substance Release Report

<b>Category Type ID:</b>	1
<b>Category Type Desc:</b>	Stack / Point
<b>Category Type Desc (fr):</b>	Rejets de cheminée ou ponctuels
<b>Grouping:</b>	Total Air
<b>Trans Code:</b>	ASta
<b>Chem:</b>	1,2,4-Trimethylbenzene
<b>Chem (fr):</b>	1,2,4-Triméthylbenzène
<b>Quantity:</b>	8.79
<b>Unit:</b>	tonnes
<b>Basis of Estimate Cd:</b>	O
<b>Basis of Estimate Desc:</b>	O- Engineering Estimates

**Category Type ID:** 1

<b>Map Key</b>	<b>Number of Records</b>	<b>Direction/ Distance (m)</b>	<b>Elev/Diff (m)</b>	<b>Site</b>	<b>DB</b>
<b>Category Type Desc:</b>		Stack / Point			
<b>Category Type Desc (fr):</b>		Rejets de cheminée ou ponctuels			
<b>Grouping:</b>		Total Air			
<b>Trans Code:</b>		ASta			
<b>Chem:</b>		Xylene (all isomers)			
<b>Chem (fr):</b>		Xylène (tous les isomères)			
<b>Quantity:</b>		3.71			
<b>Unit:</b>		tonnes			
<b>Basis of Estimate Cd:</b>		O			
<b>Basis of Estimate Desc:</b>		O- Engineering Estimates			
<b>Category Type ID:</b>		1			
<b>Category Type Desc:</b>		Stack / Point			
<b>Category Type Desc (fr):</b>		Rejets de cheminée ou ponctuels			
<b>Grouping:</b>		Total Air			
<b>Trans Code:</b>		ASta			
<b>Chem:</b>		Volatile Organic Compounds (VOCs)			
<b>Chem (fr):</b>		Composés organiques volatils (COV)			
<b>Quantity:</b>		56.32			
<b>Unit:</b>		tonnes			
<b>Basis of Estimate Cd:</b>		O			
<b>Basis of Estimate Desc:</b>		O- Engineering Estimates			
<b>Category Type ID:</b>		3			
<b>Category Type Desc:</b>		Fugitive			
<b>Category Type Desc (fr):</b>		Émissions fugitives			
<b>Grouping:</b>		Total Air			
<b>Trans Code:</b>		VOCs			
<b>Chem:</b>		Nitrogen oxides (expressed as NO2)			
<b>Chem (fr):</b>		Oxydes d'azote (exprimés en NO2)			
<b>Quantity:</b>		.2			
<b>Unit:</b>		tonnes			
<b>Basis of Estimate Cd:</b>		O			
<b>Basis of Estimate Desc:</b>		O- Engineering Estimates			
<b>Category Type ID:</b>		3			
<b>Category Type Desc:</b>		Fugitive			
<b>Category Type Desc (fr):</b>		Émissions fugitives			
<b>Grouping:</b>		Total Air			
<b>Trans Code:</b>		VOCs			
<b>Chem:</b>		PM - Total Particulate Matter			
<b>Chem (fr):</b>		PM - Particules totales			
<b>Quantity:</b>		3.92			
<b>Unit:</b>		tonnes			
<b>Basis of Estimate Cd:</b>		O			
<b>Basis of Estimate Desc:</b>		O- Engineering Estimates			
<b>Category Type ID:</b>		13			
<b>Category Type Desc:</b>		All Media			
<b>Category Type Desc (fr):</b>		Rejets à tous les médias			
<b>Grouping:</b>		Total All Media<1t			
<b>Trans Code:</b>					
<b>Chem:</b>		Isopropyl alcohol			
<b>Chem (fr):</b>		Alcool iso-propylique			
<b>Quantity:</b>		.23			
<b>Unit:</b>		tonnes			
<b>Basis of Estimate Cd:</b>		O			
<b>Basis of Estimate Desc:</b>		O- Engineering Estimates			
<b>Category Type ID:</b>		1			
<b>Category Type Desc:</b>		Stack / Point			
<b>Category Type Desc (fr):</b>		Rejets de cheminée ou ponctuels			
<b>Grouping:</b>		Total Air			
<b>Trans Code:</b>		ASta			
<b>Chem:</b>		Methyl isobutyl ketone			
<b>Chem (fr):</b>		Méthylisobutylcétone			

<i>Map Key</i>	<i>Number of Records</i>	<i>Direction/ Distance (m)</i>	<i>Elev/Diff (m)</i>	<i>Site</i>	<i>DB</i>
<b>Quantity:</b>		6.32			
<b>Unit:</b>		tonnes			
<b>Basis of Estimate Cd:</b>		O			
<b>Basis of Estimate Desc:</b>		O- Engineering Estimates			
<b>Category Type ID:</b>		1			
<b>Category Type Desc:</b>		Stack / Point			
<b>Category Type Desc (fr):</b>		Rejets de cheminée ou ponctuels			
<b>Grouping:</b>		Total Air			
<b>Trans Code:</b>		ASta			
<b>Chem:</b>		Ethylbenzene			
<b>Chem (fr):</b>		Éthylbenzène			
<b>Quantity:</b>		1.11			
<b>Unit:</b>		tonnes			
<b>Basis of Estimate Cd:</b>		O			
<b>Basis of Estimate Desc:</b>		O- Engineering Estimates			
<b>Category Type ID:</b>		13			
<b>Category Type Desc:</b>		All Media			
<b>Category Type Desc (fr):</b>		Rejets à tous les médias			
<b>Grouping:</b>		Total All Media<1t			
<b>Trans Code:</b>					
<b>Chem:</b>		Butyl benzyl phthalate			
<b>Chem (fr):</b>		Phtalate de benzyle et de butyle			
<b>Quantity:</b>		.05			
<b>Unit:</b>		tonnes			
<b>Basis of Estimate Cd:</b>		O			
<b>Basis of Estimate Desc:</b>		O- Engineering Estimates			
<b>Category Type ID:</b>		13			
<b>Category Type Desc:</b>		All Media			
<b>Category Type Desc (fr):</b>		Rejets à tous les médias			
<b>Grouping:</b>		Total All Media<1t			
<b>Trans Code:</b>					
<b>Chem:</b>		Dibutyl phthalate			
<b>Chem (fr):</b>		Phtalate de dibutyle			
<b>Quantity:</b>		.04			
<b>Unit:</b>		tonnes			
<b>Basis of Estimate Cd:</b>		O			
<b>Basis of Estimate Desc:</b>		O- Engineering Estimates			
<b>Category Type ID:</b>		13			
<b>Category Type Desc:</b>		All Media			
<b>Category Type Desc (fr):</b>		Rejets à tous les médias			
<b>Grouping:</b>		Total All Media<1t			
<b>Trans Code:</b>					
<b>Chem:</b>		n-Butyl alcohol			
<b>Chem (fr):</b>		Butan-1-ol			
<b>Quantity:</b>		.5			
<b>Unit:</b>		tonnes			
<b>Basis of Estimate Cd:</b>		O			
<b>Basis of Estimate Desc:</b>		O- Engineering Estimates			
<b>Category Type ID:</b>		13			
<b>Category Type Desc:</b>		All Media			
<b>Category Type Desc (fr):</b>		Rejets à tous les médias			
<b>Grouping:</b>		Total All Media<1t			
<b>Trans Code:</b>					
<b>Chem:</b>		Methanol			
<b>Chem (fr):</b>		Méthanol			
<b>Quantity:</b>		.39			
<b>Unit:</b>		tonnes			
<b>Basis of Estimate Cd:</b>		O			
<b>Basis of Estimate Desc:</b>		O- Engineering Estimates			
<b>Category Type ID:</b>		13			

<i>Map Key</i>	<i>Number of Records</i>	<i>Direction/ Distance (m)</i>	<i>Elev/Diff (m)</i>	<i>Site</i>	<i>DB</i>
<b>Category Type Desc:</b>		All Media			
<b>Category Type Desc (fr):</b>		Rejets à tous les médias			
<b>Grouping:</b>		Total All Media<1t			
<b>Trans Code:</b>					
<b>Chem:</b>		2-Butoxyethanol			
<b>Chem (fr):</b>		2-Butoxyéthanol			
<b>Quantity:</b>		.39			
<b>Unit:</b>		tonnes			
<b>Basis of Estimate Cd:</b>		O			
<b>Basis of Estimate Desc:</b>		O- Engineering Estimates			
<b>Category Type ID:</b>		3			
<b>Category Type Desc:</b>		Fugitive			
<b>Category Type Desc (fr):</b>		Émissions fugitives			
<b>Grouping:</b>		Total Air			
<b>Trans Code:</b>		VOCs			
<b>Chem:</b>		Carbon monoxide			
<b>Chem (fr):</b>		Monoxyde de carbone			
<b>Quantity:</b>		.17			
<b>Unit:</b>		tonnes			
<b>Basis of Estimate Cd:</b>		O			
<b>Basis of Estimate Desc:</b>		O- Engineering Estimates			
<b>Category Type ID:</b>		3			
<b>Category Type Desc:</b>		Fugitive			
<b>Category Type Desc (fr):</b>		Émissions fugitives			
<b>Grouping:</b>		Total Air			
<b>Trans Code:</b>		VOCs			
<b>Chem:</b>		PM10 - Particulate Matter <= 10 Microns			
<b>Chem (fr):</b>		PM10 - Matière particulaire <= 10 microns			
<b>Quantity:</b>		3.92			
<b>Unit:</b>		tonnes			
<b>Basis of Estimate Cd:</b>		O			
<b>Basis of Estimate Desc:</b>		O- Engineering Estimates			
<b>Category Type ID:</b>		1			
<b>Category Type Desc:</b>		Stack / Point			
<b>Category Type Desc (fr):</b>		Rejets de cheminée ou ponctuels			
<b>Grouping:</b>		Total Air			
<b>Trans Code:</b>		ASta			
<b>Chem:</b>		Acetone			
<b>Chem (fr):</b>		Acétone			
<b>Quantity:</b>		.18			
<b>Unit:</b>		tonnes			
<b>Basis of Estimate Cd:</b>		O			
<b>Basis of Estimate Desc:</b>		O- Engineering Estimates			
<b>Category Type ID:</b>		13			
<b>Category Type Desc:</b>		All Media			
<b>Category Type Desc (fr):</b>		Rejets à tous les médias			
<b>Grouping:</b>		Total All Media<1t			
<b>Trans Code:</b>					
<b>Chem:</b>		Methyl ethyl ketone			
<b>Chem (fr):</b>		Méthyléthylcétone			
<b>Quantity:</b>		.48			
<b>Unit:</b>		tonnes			
<b>Basis of Estimate Cd:</b>		O			
<b>Basis of Estimate Desc:</b>		O- Engineering Estimates			
<b>Category Type ID:</b>		3			
<b>Category Type Desc:</b>		Fugitive			
<b>Category Type Desc (fr):</b>		Émissions fugitives			
<b>Grouping:</b>		Total Air			
<b>Trans Code:</b>		VOCs			
<b>Chem:</b>		PM2.5 - Particulate Matter <= 2.5 Microns			
<b>Chem (fr):</b>		PM2,5 - Matière particulaire <= 2,5 microns			



Map Key	Number of Records	Direction/ Distance (m)	Elev/Diff (m)	Site	DB
<b>Quantity:</b>		3.92			
<b>Unit:</b>		tonnes			
<b>Basis of Estimate Cd:</b>		O			
<b>Basis of Estimate Desc:</b>		O- Engineering Estimates			
<b>Category Type ID:</b>		1			
<b>Category Type Desc:</b>		Stack / Point			
<b>Category Type Desc (fr):</b>		Rejets de cheminée ou ponctuels			
<b>Grouping:</b>		Total Air			
<b>Trans Code:</b>		ASta			
<b>Chem:</b>		Toluene			
<b>Chem (fr):</b>		Toluène			
<b>Quantity:</b>		5.84			
<b>Unit:</b>		tonnes			
<b>Basis of Estimate Cd:</b>		O			
<b>Basis of Estimate Desc:</b>		O- Engineering Estimates			

<a href="#">235</a>	39 of 44	W/124.9	195.8 / 16.02	Taylor Manufacturing Industries 255 BISCAYNE CRESCENT NOT AVAILABLE BRAMPTON ON L6W4R2	NPRI
<b>NPRI ID:</b>	10425			<b>Org ID:</b>	106997
<b>Other ID:</b>				<b>Submit Date:</b>	6/1/2016
<b>No Other ID:</b>				<b>Last Modified:</b>	11/18/2016 8:28:05 AM
<b>Track ID:</b>	136321			<b>Contact ID:</b>	242790
<b>Report ID:</b>	69091			<b>Cont Type:</b>	MEM
<b>Report Type:</b>	NPRI			<b>Contact Title:</b>	
<b>Rpt Type ID:</b>	1			<b>Cont First Name:</b>	Samantha
<b>Report Year:</b>	2015			<b>Cont Last Name:</b>	Manteiga
<b>Not-Current Rpt?:</b>	No			<b>Contact Position:</b>	Purchasing Manager
<b>Yr of Last Filed Rpt:</b>	2014			<b>Contact Fax:</b>	9054513338
<b>Fac ID:</b>	223097			<b>Contact Ph.:</b>	9054515800
<b>Fac Name:</b>	TAYLOR MANUFACTURING INDUSTRIES			<b>Cont Area Code:</b>	905
<b>Fac Address1:</b>	255 BISCAYNE CRESCENT			<b>Contact Tel.:</b>	54515800
<b>Fac Address2:</b>	NOT AVAILABLE			<b>Contact Ext.:</b>	265
<b>Fac Postal Zip:</b>	L6W4R2			<b>Cont Fax Area Cde:</b>	905
<b>Facility Lat:</b>	43.6783			<b>Contact Fax:</b>	54513338
<b>Facility Long:</b>	-79.711			<b>Contact Email:</b>	samantham@taylorinc.com
<b>DLS (Last Filed Rpt):</b>				<b>Latitude:</b>	43.6783
<b>Facility DLS:</b>				<b>Longitude:</b>	-79.711
<b>Datum:</b>	1983			<b>UTM Zone:</b>	
<b>Facility Cmnts:</b>				<b>UTM Northing:</b>	
<b>URL:</b>				<b>UTM Easting:</b>	
<b>No of Empl.:</b>	75			<b>Waste Streams:</b>	
<b>Parent Co.:</b>				<b>No Streams:</b>	
<b>No Parent Co.:</b>				<b>Waste Off Sites:</b>	
<b>Pollut Prev Cmnts:</b>				<b>No Off Sites:</b>	
<b>Stacks:</b>				<b>Shutdown:</b>	
<b>No of Stacks:</b>				<b>No of Shutdown:</b>	
<b>Canadian SIC Code (2 digit):</b>					
<b>Canadian SIC Code:</b>					
<b>SIC Code Description:</b>					
<b>American SIC Code:</b>					
<b>NAICS Code (2 digit):</b>	32				
<b>NAICS 2 Description:</b>	Manufacturing				
<b>NAICS Code (4 digit):</b>	3219				
<b>NAICS 4 Description:</b>	Other wood product manufacturing				
<b>NAICS Code (6 digit):</b>	321999				
<b>NAICS 6 Description:</b>	All other miscellaneous wood product manufacturing				

#### Substance Release Report

**Category Type ID:** 13  
**Category Type Desc:** All Media

Map Key	Number of Records	Direction/ Distance (m)	Elev/Diff (m)	Site	DB
<b>Category Type Desc (fr):</b>		Rejets à tous les médias			
<b>Grouping:</b>		Total All Media<1t			
<b>Trans Code:</b>					
<b>Chem:</b>					
<b>Chem (fr):</b>					
<b>Quantity:</b>		.192			
<b>Unit:</b>		tonnes			
<b>Basis of Estimate Cd:</b>		O			
<b>Basis of Estimate Desc:</b>		O- Engineering Estimates			
<b>Category Type ID:</b>		1			
<b>Category Type Desc:</b>		Stack / Point			
<b>Category Type Desc (fr):</b>		Rejets de cheminée ou ponctuels			
<b>Grouping:</b>		Total Air			
<b>Trans Code:</b>		ASta			
<b>Chem:</b>					
<b>Chem (fr):</b>					
<b>Quantity:</b>		8.432			
<b>Unit:</b>		tonnes			
<b>Basis of Estimate Cd:</b>		O			
<b>Basis of Estimate Desc:</b>		O- Engineering Estimates			
<b>Category Type ID:</b>		13			
<b>Category Type Desc:</b>		All Media			
<b>Category Type Desc (fr):</b>		Rejets à tous les médias			
<b>Grouping:</b>		Total All Media<1t			
<b>Trans Code:</b>					
<b>Chem:</b>					
<b>Chem (fr):</b>					
<b>Quantity:</b>		.34			
<b>Unit:</b>		tonnes			
<b>Basis of Estimate Cd:</b>		O			
<b>Basis of Estimate Desc:</b>		O- Engineering Estimates			
<b>Category Type ID:</b>		1			
<b>Category Type Desc:</b>		Stack / Point			
<b>Category Type Desc (fr):</b>		Rejets de cheminée ou ponctuels			
<b>Grouping:</b>		Total Air			
<b>Trans Code:</b>		ASta			
<b>Chem:</b>					
<b>Chem (fr):</b>					
<b>Quantity:</b>		3.056			
<b>Unit:</b>		tonnes			
<b>Basis of Estimate Cd:</b>		O			
<b>Basis of Estimate Desc:</b>		O- Engineering Estimates			
<b>Category Type ID:</b>		1			
<b>Category Type Desc:</b>		Stack / Point			
<b>Category Type Desc (fr):</b>		Rejets de cheminée ou ponctuels			
<b>Grouping:</b>		Total Air			
<b>Trans Code:</b>		ASta			
<b>Chem:</b>					
<b>Chem (fr):</b>					
<b>Quantity:</b>		2.593			
<b>Unit:</b>		tonnes			
<b>Basis of Estimate Cd:</b>		O			
<b>Basis of Estimate Desc:</b>		O- Engineering Estimates			

<a href="#">235</a>	40 of 44	W/124.9	195.8 / 16.02	<b>TAYLOR MANUFACTURING INDUSTRIES 255 BISCA YNE CRESCENT NOT AVAILABLE BRAMPTON ON L6W4R2</b>	<b>NPRI</b>
<b>NPRI ID:</b>	10425			<b>Org ID:</b>	102963
<b>Other ID:</b>				<b>Submit Date:</b>	3/9/2015
<b>No Other ID:</b>				<b>Last Modified:</b>	5/29/2015 3:28:24 PM

<b>Map Key</b>	<b>Number of Records</b>	<b>Direction/ Distance (m)</b>	<b>Elev/Diff (m)</b>	<b>Site</b>	<b>DB</b>
<b>Track ID:</b>	124815			<b>Contact ID:</b>	234449
<b>Report ID:</b>	42232			<b>Cont Type:</b>	MEM
<b>Report Type:</b>	NPRI			<b>Contact Title:</b>	
<b>Rpt Type ID:</b>	1			<b>Cont First Name:</b>	
<b>Report Year:</b>	2011			<b>Cont Last Name:</b>	
<b>Not-Current Rpt?:</b>	Yes			<b>Contact Position:</b>	
<b>Yr of Last Filed Rpt:</b>	2014			<b>Contact Fax:</b>	
<b>Fac ID:</b>	223097			<b>Contact Ph.:</b>	
<b>Fac Name:</b>	TAYLOR MANUFACTURING INDUSTRIES			<b>Cont Area Code:</b>	
<b>Fac Address1:</b>	255 BISCAYNE CRESCENT			<b>Contact Tel.:</b>	
<b>Fac Address2:</b>	NOT AVAILABLE			<b>Contact Ext.:</b>	
<b>Fac Postal Zip:</b>	L6W4R2			<b>Cont Fax Area Cde:</b>	
<b>Facility Lat:</b>	43.6783			<b>Contact Fax:</b>	
<b>Facility Long:</b>	-79.711			<b>Contact Email:</b>	
<b>DLS (Last Filed Rpt):</b>				<b>Latitude:</b>	43.6783
<b>Facility DLS:</b>				<b>Longitude:</b>	-79.711
<b>Datum:</b>	1983			<b>UTM Zone:</b>	
<b>Facility Cmnts:</b>				<b>UTM Northing:</b>	
<b>URL:</b>				<b>UTM Easting:</b>	
<b>No of Empl.:</b>	160			<b>Waste Streams:</b>	
<b>Parent Co.:</b>				<b>No Streams:</b>	
<b>No Parent Co.:</b>				<b>Waste Off Sites:</b>	
<b>Pollut Prev Cmnts:</b>				<b>No Off Sites:</b>	
<b>Stacks:</b>				<b>Shutdown:</b>	
<b>No of Stacks:</b>				<b>No of Shutdown:</b>	
<b>Canadian SIC Code (2 digit):</b>					
<b>Canadian SIC Code:</b>					
<b>SIC Code Description:</b>					
<b>American SIC Code:</b>					
<b>NAICS Code (2 digit):</b>	32				
<b>NAICS 2 Description:</b>	Manufacturing				
<b>NAICS Code (4 digit):</b>	3219				
<b>NAICS 4 Description:</b>	Other wood product manufacturing				
<b>NAICS Code (6 digit):</b>	321999				
<b>NAICS 6 Description:</b>	All other miscellaneous wood product manufacturing				

#### Substance Release Report

**Category Type ID:** 1  
**Category Type Desc:** Stack / Point  
**Category Type Desc (fr):** Rejets de cheminée ou ponctuels  
**Grouping:** Total Air  
**Trans Code:** ASta  
**Chem:** 1,2,4-Trimethylbenzene  
**Chem (fr):** 1,2,4-Triméthylbenzène  
**Quantity:** 8.79  
**Unit:** tonnes  
**Basis of Estimate Cd:** O  
**Basis of Estimate Desc:** O- Engineering Estimates

**Category Type ID:** 1  
**Category Type Desc:** Stack / Point  
**Category Type Desc (fr):** Rejets de cheminée ou ponctuels  
**Grouping:** Total Air  
**Trans Code:** ASta  
**Chem:** Toluene  
**Chem (fr):** Toluène  
**Quantity:** 5.84  
**Unit:** tonnes  
**Basis of Estimate Cd:** O  
**Basis of Estimate Desc:** O- Engineering Estimates

**Category Type ID:** 1  
**Category Type Desc:** Stack / Point  
**Category Type Desc (fr):** Rejets de cheminée ou ponctuels

Map Key	Number of Records	Direction/ Distance (m)	Elev/Diff (m)	Site	DB
<b>Grouping:</b>		Total Air			
<b>Trans Code:</b>		ASta			
<b>Chem:</b>		Éthylbenzene			
<b>Chem (fr):</b>		Éthylbenzène			
<b>Quantity:</b>		1.11			
<b>Unit:</b>		tonnes			
<b>Basis of Estimate Cd:</b>		O			
<b>Basis of Estimate Desc:</b>		O- Engineering Estimates			
<b>Category Type ID:</b>		1			
<b>Category Type Desc:</b>		Stack / Point			
<b>Category Type Desc (fr):</b>		Rejets de cheminée ou ponctuels			
<b>Grouping:</b>		Total Air			
<b>Trans Code:</b>		ASta			
<b>Chem:</b>		Xylene (all isomers)			
<b>Chem (fr):</b>		Xylène (tous les isomères)			
<b>Quantity:</b>		4			
<b>Unit:</b>		tonnes			
<b>Basis of Estimate Cd:</b>		O			
<b>Basis of Estimate Desc:</b>		O- Engineering Estimates			
<b>Category Type ID:</b>		1			
<b>Category Type Desc:</b>		Stack / Point			
<b>Category Type Desc (fr):</b>		Rejets de cheminée ou ponctuels			
<b>Grouping:</b>		Total Air			
<b>Trans Code:</b>		ASta			
<b>Chem:</b>		Methyl isobutyl ketone			
<b>Chem (fr):</b>		Méthylisobutylcétone			
<b>Quantity:</b>		6.32			
<b>Unit:</b>		tonnes			
<b>Basis of Estimate Cd:</b>		O			
<b>Basis of Estimate Desc:</b>		O- Engineering Estimates			

[235](#) 41 of 44 W/124.9 195.8 / 16.02 255 Biscayne Crescent Brampton ON EHS

<b>Order No:</b>	20170207026	<b>Nearest Intersection:</b>	
<b>Status:</b>	C	<b>Municipality:</b>	
<b>Report Type:</b>	Standard Report	<b>Client Prov/State:</b>	ON
<b>Report Date:</b>	10-FEB-17	<b>Search Radius (km):</b>	.25
<b>Date Received:</b>	07-FEB-17	<b>X:</b>	-79.711024
<b>Previous Site Name:</b>		<b>Y:</b>	43.678379
<b>Lot/Building Size:</b>			
<b>Additional Info Ordered:</b>			

[235](#) 42 of 44 W/124.9 195.8 / 16.02 TAYLOR GROUP, THE 255 Biscayne Cres. Brampton ON L6W 4R2 GEN

<b>Generator No:</b>	ON2458300	<b>Status:</b>	Registered
<b>SIC Code:</b>		<b>Co Admin:</b>	
<b>SIC Description:</b>		<b>Choice of Contact:</b>	
<b>Approval Years:</b>	As of Jul 2020	<b>Phone No Admin:</b>	
<b>PO Box No:</b>		<b>Contam. Facility:</b>	
<b>Country:</b>	Canada	<b>MHSW Facility:</b>	

**Detail(s)**

**Waste Class:** 252 L  
**Waste Class Desc:** Waste crankcase oils and lubricants

**Waste Class:** 263 L

Map Key	Number of Records	Direction/ Distance (m)	Elev/Diff (m)	Site	DB
<b>Waste Class Desc:</b>		Misc. waste organic chemicals			
<b>Waste Class:</b>		145 I			
<b>Waste Class Desc:</b>		Wastes from the use of pigments, coatings and paints			
<b>Waste Class:</b>		232 B			
<b>Waste Class Desc:</b>		Polymeric resins			
<b>Waste Class:</b>		145 L			
<b>Waste Class Desc:</b>		Wastes from the use of pigments, coatings and paints			

[235](#)    43 of 44    **W/124.9**    **195.8 / 16.02**    **TAYLOR GROUP, THE  
255 Biscayne Cres.  
Brampton ON L6W 4R2**    **GEN**

<b>Generator No:</b>	ON2458300	<b>Status:</b>	Registered
<b>SIC Code:</b>		<b>Co Admin:</b>	
<b>SIC Description:</b>		<b>Choice of Contact:</b>	
<b>Approval Years:</b>	As of Jan 2021	<b>Phone No Admin:</b>	
<b>PO Box No:</b>		<b>Contam. Facility:</b>	
<b>Country:</b>	Canada	<b>MHSW Facility:</b>	

**Detail(s)**

<b>Waste Class:</b>	263 L
<b>Waste Class Desc:</b>	Misc. waste organic chemicals
<b>Waste Class:</b>	252 L
<b>Waste Class Desc:</b>	Waste crankcase oils and lubricants
<b>Waste Class:</b>	232 B
<b>Waste Class Desc:</b>	Polymeric resins
<b>Waste Class:</b>	145 I
<b>Waste Class Desc:</b>	Wastes from the use of pigments, coatings and paints
<b>Waste Class:</b>	145 L
<b>Waste Class Desc:</b>	Wastes from the use of pigments, coatings and paints

[235](#)    44 of 44    **W/124.9**    **195.8 / 16.02**    **TAYLOR GROUP, THE  
255 Biscayne Cres.  
Brampton ON L6W 4R2**    **GEN**

<b>Generator No:</b>	ON2458300	<b>Status:</b>	Registered
<b>SIC Code:</b>		<b>Co Admin:</b>	
<b>SIC Description:</b>		<b>Choice of Contact:</b>	
<b>Approval Years:</b>	As of Nov 2021	<b>Phone No Admin:</b>	
<b>PO Box No:</b>		<b>Contam. Facility:</b>	
<b>Country:</b>	Canada	<b>MHSW Facility:</b>	

**Detail(s)**

<b>Waste Class:</b>	232 B
<b>Waste Class Desc:</b>	Polymeric resins
<b>Waste Class:</b>	252 L
<b>Waste Class Desc:</b>	Waste crankcase oils and lubricants
<b>Waste Class:</b>	145 L
<b>Waste Class Desc:</b>	Wastes from the use of pigments, coatings and paints
<b>Waste Class:</b>	145 I
<b>Waste Class Desc:</b>	Wastes from the use of pigments, coatings and paints

Map Key	Number of Records	Direction/ Distance (m)	Elev/Diff (m)	Site	DB
<b>Waste Class:</b>		263 L			
<b>Waste Class Desc:</b>		Misc. waste organic chemicals			

<a href="#">236</a>	1 of 1	E/126.4	180.8 / 1.02	1245 CARDIFF BLVD TORONTO ON	WWIS
<b>Well ID:</b>	7302669			<b>Flowing (Y/N):</b>	
<b>Construction Date:</b>				<b>Flow Rate:</b>	
<b>Use 1st:</b>	Monitoring			<b>Data Entry Status:</b>	
<b>Use 2nd:</b>				<b>Data Src:</b>	
<b>Final Well Status:</b>	Observation Wells			<b>Date Received:</b>	03-Jan-2018 00:00:00
<b>Water Type:</b>				<b>Selected Flag:</b>	TRUE
<b>Casing Material:</b>				<b>Abandonment Rec:</b>	
<b>Audit No:</b>	Z278600			<b>Contractor:</b>	7615
<b>Tag:</b>	A241542			<b>Form Version:</b>	7
<b>Constructn Method:</b>				<b>Owner:</b>	
<b>Elevation (m):</b>				<b>County:</b>	PEEL
<b>Elevatn Reliabilty:</b>				<b>Lot:</b>	
<b>Depth to Bedrock:</b>				<b>Concession:</b>	
<b>Well Depth:</b>				<b>Concession Name:</b>	
<b>Overburden/Bedrock:</b>				<b>Easting NAD83:</b>	
<b>Pump Rate:</b>				<b>Northing NAD83:</b>	
<b>Static Water Level:</b>				<b>Zone:</b>	
<b>Clear/Cloudy:</b>				<b>UTM Reliability:</b>	
<b>Municipality:</b>	MISSISSAUGA CITY				
<b>Site Info:</b>					

PDF URL (Map):

**Additional Detail(s) (Map)**

<b>Well Completed Date:</b>	2017/12/14
<b>Year Completed:</b>	2017
<b>Depth (m):</b>	6.096
<b>Latitude:</b>	43.6744695454849
<b>Longitude:</b>	-79.6834633490174
<b>Path:</b>	

**Bore Hole Information**

<b>Bore Hole ID:</b>	1006943317	<b>Elevation:</b>	
<b>DP2BR:</b>		<b>Elevrc:</b>	
<b>Spatial Status:</b>		<b>Zone:</b>	17
<b>Code OB:</b>		<b>East83:</b>	606128.00
<b>Code OB Desc:</b>		<b>North83:</b>	4836560.00
<b>Open Hole:</b>		<b>Org CS:</b>	UTM83
<b>Cluster Kind:</b>		<b>UTMRC:</b>	4
<b>Date Completed:</b>	14-Dec-2017 00:00:00	<b>UTMRC Desc:</b>	margin of error : 30 m - 100 m
<b>Remarks:</b>		<b>Location Method:</b>	wwr
<b>Elevrc Desc:</b>			
<b>Location Source Date:</b>			
<b>Improvement Location Source:</b>			
<b>Improvement Location Method:</b>			
<b>Source Revision Comment:</b>			
<b>Supplier Comment:</b>			

**Overburden and Bedrock**

**Materials Interval**

<b>Formation ID:</b>	1007066795
<b>Layer:</b>	2

<b>Map Key</b>	<b>Number of Records</b>	<b>Direction/ Distance (m)</b>	<b>Elev/Diff (m)</b>	<b>Site</b>	<b>DB</b>
<b>Color:</b>		2			
<b>General Color:</b>		GREY			
<b>Mat1:</b>		28			
<b>Most Common Material:</b>		SAND			
<b>Mat2:</b>		06			
<b>Mat2 Desc:</b>		SILT			
<b>Mat3:</b>					
<b>Mat3 Desc:</b>					
<b>Formation Top Depth:</b>		7.0			
<b>Formation End Depth:</b>		10.0			
<b>Formation End Depth UOM:</b>		ft			
<b><u>Overburden and Bedrock</u></b>					
<b><u>Materials Interval</u></b>					
<b>Formation ID:</b>		1007066796			
<b>Layer:</b>		3			
<b>Color:</b>		2			
<b>General Color:</b>		GREY			
<b>Mat1:</b>		28			
<b>Most Common Material:</b>		SAND			
<b>Mat2:</b>		05			
<b>Mat2 Desc:</b>		CLAY			
<b>Mat3:</b>					
<b>Mat3 Desc:</b>					
<b>Formation Top Depth:</b>		10.0			
<b>Formation End Depth:</b>		15.0			
<b>Formation End Depth UOM:</b>		ft			
<b><u>Overburden and Bedrock</u></b>					
<b><u>Materials Interval</u></b>					
<b>Formation ID:</b>		1007066794			
<b>Layer:</b>		1			
<b>Color:</b>		6			
<b>General Color:</b>		BROWN			
<b>Mat1:</b>		01			
<b>Most Common Material:</b>		FILL			
<b>Mat2:</b>		28			
<b>Mat2 Desc:</b>		SAND			
<b>Mat3:</b>					
<b>Mat3 Desc:</b>					
<b>Formation Top Depth:</b>		0.0			
<b>Formation End Depth:</b>		7.0			
<b>Formation End Depth UOM:</b>		ft			
<b><u>Overburden and Bedrock</u></b>					
<b><u>Materials Interval</u></b>					
<b>Formation ID:</b>		1007066797			
<b>Layer:</b>		4			
<b>Color:</b>		2			
<b>General Color:</b>		GREY			
<b>Mat1:</b>		28			
<b>Most Common Material:</b>		SAND			
<b>Mat2:</b>		06			
<b>Mat2 Desc:</b>		SILT			
<b>Mat3:</b>					
<b>Mat3 Desc:</b>					
<b>Formation Top Depth:</b>		15.0			
<b>Formation End Depth:</b>		20.0			
<b>Formation End Depth UOM:</b>		ft			

<i>Map Key</i>	<i>Number of Records</i>	<i>Direction/ Distance (m)</i>	<i>Elev/Diff (m)</i>	<i>Site</i>	<i>DB</i>
<b><u>Annular Space/Abandonment Sealing Record</u></b>					
<b>Plug ID:</b>		1007066804			
<b>Layer:</b>		1			
<b>Plug From:</b>		1.0			
<b>Plug To:</b>		10.0			
<b>Plug Depth UOM:</b>		ft			
<b><u>Method of Construction &amp; Well Use</u></b>					
<b>Method Construction ID:</b>		1007066803			
<b>Method Construction Code:</b>		E			
<b>Method Construction:</b>		Auger			
<b>Other Method Construction:</b>					
<b><u>Pipe Information</u></b>					
<b>Pipe ID:</b>		1007066793			
<b>Casing No:</b>		0			
<b>Comment:</b>					
<b>Alt Name:</b>					
<b><u>Construction Record - Casing</u></b>					
<b>Casing ID:</b>		1007066800			
<b>Layer:</b>		1			
<b>Material:</b>		5			
<b>Open Hole or Material:</b>		PLASTIC			
<b>Depth From:</b>		0.30000001192092896			
<b>Depth To:</b>		12.0			
<b>Casing Diameter:</b>		2.0			
<b>Casing Diameter UOM:</b>		inch			
<b>Casing Depth UOM:</b>		ft			
<b><u>Construction Record - Screen</u></b>					
<b>Screen ID:</b>		1007066801			
<b>Layer:</b>		1			
<b>Slot:</b>		10			
<b>Screen Top Depth:</b>		12.0			
<b>Screen End Depth:</b>		20.0			
<b>Screen Material:</b>		5			
<b>Screen Depth UOM:</b>		ft			
<b>Screen Diameter UOM:</b>		inch			
<b>Screen Diameter:</b>		2.0			
<b><u>Water Details</u></b>					
<b>Water ID:</b>		1007066799			
<b>Layer:</b>		1			
<b>Kind Code:</b>		8			
<b>Kind:</b>		Untested			
<b>Water Found Depth:</b>					
<b>Water Found Depth UOM:</b>		ft			
<b><u>Hole Diameter</u></b>					
<b>Hole ID:</b>		1007066798			



Map Key	Number of Records	Direction/ Distance (m)	Elev/Diff (m)	Site	DB
Diameter:		6.0			
Depth From:		0.0			
Depth To:		20.0			
Hole Depth UOM:		ft			
Hole Diameter UOM:		inch			

**Links**

Bore Hole ID:	1006943317	Tag No:	A241542
Depth M:	6.096	Contractor:	7615
Year Completed:	2017	Path:	
Well Completed Dt:	2017/12/14	Latitude:	43.6744695454849
Audit No:	Z278600	Longitude:	-79.6834633490174

<a href="#">237</a>	1 of 2	NNE/132.7	189.6 / 9.81	TOMKEN ROAD AND HWY 407<UNOFFICIAL> Brampton ON	SPL
Ref No:	8706-67NSQD	Discharger Report:			
Site No:		Material Group:	Waste		
Incident Dt:	12/14/2004	Health/Env Conseq:			
Year:		Client Type:			
Incident Cause:	Valve / Fitting Leak Or Failure	Sector Type:	Other		
Incident Event:		Agency Involved:			
Contaminant Code:	41	Nearest Watercourse:			
Contaminant Name:	DIESEL FUEL AND WATER MIXTURE	Site Address:			
Contaminant Limit 1:		Site District Office:	Halton-Peel		
Contam Limit Freq 1:		Site Postal Code:			
Contaminant UN No 1:		Site Region:	Central		
Environment Impact:	Possible	Site Municipality:	Brampton		
Nature of Impact:	Other Impact(s); Surface Water Pollution	Site Lot:			
Receiving Medium:	Water	Site Conc:			
Receiving Env:		Northing:			
MOE Response:		Easting:			
Dt MOE Arvl on Scn:		Site Geo Ref Accu:			
MOE Reported Dt:	12/14/2004	Site Map Datum:			
Dt Document Closed:		SAC Action Class:			
Incident Reason:	Equipment Failure - Malfunction of system components	Source Type:			
Site Name:	TOMKEN ROAD AND HWY 407<UNOFFICIAL>				
Site County/District:					
Site Geo Ref Meth:					
Incident Summary:	APPS -Diesel spill 40 to catchbasin, cleaning/				
Contaminant Qty:	182 L				

<a href="#">237</a>	2 of 2	NNE/132.7	189.6 / 9.81	Tomken Rd/Hwy 407<UNOFFICIAL> Brampton ON	SPL
Ref No:	0187-6JA4VV	Discharger Report:	0		
Site No:		Material Group:	Oil		
Incident Dt:	11/18/2005	Health/Env Conseq:			
Year:		Client Type:			
Incident Cause:	Other Transport Accident	Sector Type:	Other Motor Vehicle		
Incident Event:		Agency Involved:			
Contaminant Code:		Nearest Watercourse:			
Contaminant Name:	DIESEL FUEL	Site Address:			
Contaminant Limit 1:		Site District Office:	Halton-Peel		
Contam Limit Freq 1:		Site Postal Code:			
Contaminant UN No 1:		Site Region:			
Environment Impact:	Possible	Site Municipality:	Brampton		
Nature of Impact:	Soil Contamination; Surface Water Pollution	Site Lot:			
Receiving Medium:	Land	Site Conc:			
Receiving Env:		Northing:			

Map Key	Number of Records	Direction/ Distance (m)	Elev/Diff (m)	Site	DB
<b>MOE Response:</b> <b>Dt MOE Arvl on Scn:</b> <b>MOE Reported Dt:</b> 11/18/2005 <b>Dt Document Closed:</b> <b>Incident Reason:</b> Unknown - Reason not determined <b>Site Name:</b> Tomken Rd/Hwy 407<UNOFFICIAL> <b>Site County/District:</b> <b>Site Geo Ref Meth:</b> <b>Incident Summary:</b> Reefer Truck-MVA,20 Gal Diesel to rd/CB/CK <b>Contaminant Qty:</b> 90.9 L <b>Easting:</b> <b>Site Geo Ref Accu:</b> <b>Site Map Datum:</b> <b>SAC Action Class:</b> Land Spills <b>Source Type:</b>					
<a href="#">238</a>	1 of 19	W/132.9	200.6 / 20.80	<b>Brewers Retail Inc</b> 69 First Golf Blvd Brampton ON L6W 4T8	GEN
<b>Generator No:</b> ON4518018 <b>SIC Code:</b> 413220 <b>SIC Description:</b> Alcoholic Beverage Wholesaler-Distributors <b>Approval Years:</b> 04,05 <b>PO Box No:</b> <b>Country:</b> <b>Status:</b> <b>Co Admin:</b> <b>Choice of Contact:</b> <b>Phone No Admin:</b> <b>Contam. Facility:</b> <b>MHSW Facility:</b>					
<b>Detail(s)</b>					
<b>Waste Class:</b> 113 <b>Waste Class Desc:</b> ACID WASTE - OTHER METALS  <b>Waste Class:</b> 122 <b>Waste Class Desc:</b> ALKALINE WASTES - OTHER METALS					
<a href="#">238</a>	2 of 19	W/132.9	200.6 / 20.80	<b>The Beer Store</b> 69 First Gulf Blvd Brampton ON L6W 4T8	SPL
<b>Ref No:</b> 2550-6GTQUT <b>Site No:</b> <b>Incident Dt:</b> 10/3/2005 <b>Year:</b> <b>Incident Cause:</b> Other Discharges <b>Incident Event:</b> <b>Contaminant Code:</b> <b>Contaminant Name:</b> SULPHURIC ACID <b>Contaminant Limit 1:</b> <b>Contam Limit Freq 1:</b> <b>Contaminant UN No 1:</b> <b>Environment Impact:</b> Possible <b>Nature of Impact:</b> Other Impact(s) <b>Receiving Medium:</b> Land <b>Receiving Env:</b> <b>MOE Response:</b> <b>Dt MOE Arvl on Scn:</b> <b>MOE Reported Dt:</b> 10/3/2005 <b>Dt Document Closed:</b> <b>Incident Reason:</b> Equipment Failure <b>Site Name:</b> The Beer Store, logistics Division <b>Site County/District:</b> <b>Site Geo Ref Meth:</b> <b>Incident Summary:</b> The Beer Store - 15 L battery acid to grd <b>Contaminant Qty:</b> <b>Discharger Report:</b> 0 <b>Material Group:</b> Chemical <b>Health/Env Conseq:</b> <b>Client Type:</b> <b>Sector Type:</b> Other Motor Vehicle <b>Agency Involved:</b> <b>Nearest Watercourse:</b> <b>Site Address:</b> <b>Site District Office:</b> Halton-Peel <b>Site Postal Code:</b> <b>Site Region:</b> <b>Site Municipality:</b> Brampton <b>Site Lot:</b> <b>Site Conc:</b> <b>Northing:</b> NA <b>Easting:</b> NA <b>Site Geo Ref Accu:</b> <b>Site Map Datum:</b> <b>SAC Action Class:</b> Spills to Land <b>Source Type:</b>					

Map Key	Number of Records	Direction/ Distance (m)	Elev/Diff (m)	Site	DB
<a href="#">238</a>	3 of 19	W/132.9	200.6 / 20.80	69 First Golf Blvd. Brampton ON	SPL
<b>Ref No:</b>	7436-6HDKHL			<b>Discharger Report:</b>	0
<b>Site No:</b>				<b>Material Group:</b>	Oil
<b>Incident Dt:</b>	10/21/2005			<b>Health/Env Conseq:</b>	
<b>Year:</b>				<b>Client Type:</b>	
<b>Incident Cause:</b>	Valve / Fitting Leak Or Failure			<b>Sector Type:</b>	Unknown
<b>Incident Event:</b>				<b>Agency Involved:</b>	
<b>Contaminant Code:</b>				<b>Nearest Watercourse:</b>	
<b>Contaminant Name:</b>	DIESEL FUEL			<b>Site Address:</b>	
<b>Contaminant Limit 1:</b>				<b>Site District Office:</b>	Halton-Peel
<b>Contam Limit Freq 1:</b>				<b>Site Postal Code:</b>	
<b>Contaminant UN No 1:</b>				<b>Site Region:</b>	
<b>Environment Impact:</b>	Confirmed			<b>Site Municipality:</b>	Brampton
<b>Nature of Impact:</b>	Soil Contamination			<b>Site Lot:</b>	
<b>Receiving Medium:</b>	Land			<b>Site Conc:</b>	
<b>Receiving Env:</b>				<b>Northing:</b>	
<b>MOE Response:</b>				<b>Easting:</b>	
<b>Dt MOE Arvl on Scn:</b>				<b>Site Geo Ref Accu:</b>	
<b>MOE Reported Dt:</b>	10/21/2005			<b>Site Map Datum:</b>	
<b>Dt Document Closed:</b>				<b>SAC Action Class:</b>	Land Spills
<b>Incident Reason:</b>	Spill			<b>Source Type:</b>	
<b>Site Name:</b>	Iberic Oil Company Ltd.<UNOFFICIAL>				
<b>Site County/District:</b>					
<b>Site Geo Ref Meth:</b>					
<b>Incident Summary:</b>	Iberic Oil Company Ltd. Approx 10 to 15L of diesel to grnd				
<b>Contaminant Qty:</b>	15 L				

<a href="#">238</a>	4 of 19	W/132.9	200.6 / 20.80	Brewers Retail Inc 69 First Gulf Blvd Brampton ON L6W 4T8	GEN
<b>Generator No:</b>	ON4518018			<b>Status:</b>	
<b>SIC Code:</b>	413220			<b>Co Admin:</b>	
<b>SIC Description:</b>	Alcoholic Beverage Wholesaler-Distributors			<b>Choice of Contact:</b>	
<b>Approval Years:</b>	06,07,08			<b>Phone No Admin:</b>	
<b>PO Box No:</b>				<b>Contam. Facility:</b>	
<b>Country:</b>				<b>MHSW Facility:</b>	
<b><u>Detail(s)</u></b>					
<b>Waste Class:</b>	113				
<b>Waste Class Desc:</b>	ACID WASTE - OTHER METALS				
<b>Waste Class:</b>	122				
<b>Waste Class Desc:</b>	ALKALINE WASTES - OTHER METALS				

<a href="#">238</a>	5 of 19	W/132.9	200.6 / 20.80	69 First Gulf Boulevard Brampton ON L6W 4T8	EHS
<b>Order No:</b>	20110510016			<b>Nearest Intersection:</b>	
<b>Status:</b>	C			<b>Municipality:</b>	
<b>Report Type:</b>	Custom Report			<b>Client Prov/State:</b>	ON
<b>Report Date:</b>	5/16/2011			<b>Search Radius (km):</b>	0.25
<b>Date Received:</b>	5/10/2011 12:16:40 PM			<b>X:</b>	-79.714726
<b>Previous Site Name:</b>				<b>Y:</b>	43.677259
<b>Lot/Building Size:</b>					
<b>Additional Info Ordered:</b>					

Map Key	Number of Records	Direction/ Distance (m)	Elev/Diff (m)	Site	DB
<a href="#">238</a>	6 of 19	W/132.9	200.6 / 20.80	Brewers Retail Inc 69 First Gulf Blvd Brampton ON L6W 4T8	GEN
<b>Generator No:</b>	ON4518018			<b>Status:</b>	
<b>SIC Code:</b>	413220			<b>Co Admin:</b>	
<b>SIC Description:</b>	Alcoholic Beverage Wholesaler-Distributors			<b>Choice of Contact:</b>	
<b>Approval Years:</b>	2009			<b>Phone No Admin:</b>	
<b>PO Box No:</b>				<b>Contam. Facility:</b>	
<b>Country:</b>				<b>MHSW Facility:</b>	
<b><u>Detail(s)</u></b>					
<b>Waste Class:</b>	113				
<b>Waste Class Desc:</b>	ACID WASTE - OTHER METALS				
<b>Waste Class:</b>	122				
<b>Waste Class Desc:</b>	ALKALINE WASTES - OTHER METALS				
<a href="#">238</a>	7 of 19	W/132.9	200.6 / 20.80	Brewers Retail Inc 69 First Gulf Blvd Brampton ON L6W 4T8	GEN
<b>Generator No:</b>	ON4518018			<b>Status:</b>	
<b>SIC Code:</b>	413220			<b>Co Admin:</b>	
<b>SIC Description:</b>	Alcoholic Beverage Wholesaler-Distributors			<b>Choice of Contact:</b>	
<b>Approval Years:</b>	2010			<b>Phone No Admin:</b>	
<b>PO Box No:</b>				<b>Contam. Facility:</b>	
<b>Country:</b>				<b>MHSW Facility:</b>	
<b><u>Detail(s)</u></b>					
<b>Waste Class:</b>	122				
<b>Waste Class Desc:</b>	ALKALINE WASTES - OTHER METALS				
<b>Waste Class:</b>	113				
<b>Waste Class Desc:</b>	ACID WASTE - OTHER METALS				
<a href="#">238</a>	8 of 19	W/132.9	200.6 / 20.80	Brewers Retail Inc 69 First Gulf Blvd Brampton ON L6W 4T8	GEN
<b>Generator No:</b>	ON4518018			<b>Status:</b>	
<b>SIC Code:</b>	413220			<b>Co Admin:</b>	
<b>SIC Description:</b>	Alcoholic Beverage Wholesaler-Distributors			<b>Choice of Contact:</b>	
<b>Approval Years:</b>	2011			<b>Phone No Admin:</b>	
<b>PO Box No:</b>				<b>Contam. Facility:</b>	
<b>Country:</b>				<b>MHSW Facility:</b>	
<b><u>Detail(s)</u></b>					
<b>Waste Class:</b>	122				
<b>Waste Class Desc:</b>	ALKALINE WASTES - OTHER METALS				
<b>Waste Class:</b>	113				
<b>Waste Class Desc:</b>	ACID WASTE - OTHER METALS				
<a href="#">238</a>	9 of 19	W/132.9	200.6 / 20.80	Brewers Retail Inc 69 First Gulf Blvd Brampton ON L6W 4T8	GEN

Map Key	Number of Records	Direction/ Distance (m)	Elev/Diff (m)	Site	DB
<b>Generator No:</b>	ON4518018			<b>Status:</b>	
<b>SIC Code:</b>	413220			<b>Co Admin:</b>	
<b>SIC Description:</b>	Alcoholic Beverage Wholesaler-Distributors			<b>Choice of Contact:</b>	
<b>Approval Years:</b>	2012			<b>Phone No Admin:</b>	
<b>PO Box No:</b>				<b>Contam. Facility:</b>	
<b>Country:</b>				<b>MHSW Facility:</b>	
<b><u>Detail(s)</u></b>					
<b>Waste Class:</b>	113				
<b>Waste Class Desc:</b>	ACID WASTE - OTHER METALS				
<b>Waste Class:</b>	122				
<b>Waste Class Desc:</b>	ALKALINE WASTES - OTHER METALS				

<a href="#">238</a>	10 of 19	W/132.9	200.6 / 20.80	69 First Gulf Blvd Brampton ON	SPL
<b>Ref No:</b>	1076-9F2R6V			<b>Discharger Report:</b>	
<b>Site No:</b>				<b>Material Group:</b>	
<b>Incident Dt:</b>	2014/01/04			<b>Health/Env Conseq:</b>	
<b>Year:</b>				<b>Client Type:</b>	
<b>Incident Cause:</b>	Unknown / N/A			<b>Sector Type:</b>	Unknown / N/A
<b>Incident Event:</b>				<b>Agency Involved:</b>	
<b>Contaminant Code:</b>	13			<b>Nearest Watercourse:</b>	
<b>Contaminant Name:</b>	DIESEL FUEL			<b>Site Address:</b>	69 First Gulf Blvd
<b>Contaminant Limit 1:</b>				<b>Site District Office:</b>	
<b>Contam Limit Freq 1:</b>				<b>Site Postal Code:</b>	
<b>Contaminant UN No 1:</b>				<b>Site Region:</b>	
<b>Environment Impact:</b>	Confirmed			<b>Site Municipality:</b>	Brampton
<b>Nature of Impact:</b>	Soil Contamination			<b>Site Lot:</b>	
<b>Receiving Medium:</b>				<b>Site Conc:</b>	
<b>Receiving Env:</b>				<b>Northing:</b>	
<b>MOE Response:</b>				<b>Easting:</b>	
<b>Dt MOE Arvl on Scn:</b>				<b>Site Geo Ref Accu:</b>	
<b>MOE Reported Dt:</b>	2014/01/04			<b>Site Map Datum:</b>	
<b>Dt Document Closed:</b>				<b>SAC Action Class:</b>	Land Spills
<b>Incident Reason:</b>	Unknown / N/A			<b>Source Type:</b>	
<b>Site Name:</b>	Distribution Centre Parking Lot<UNOFFICIAL>				
<b>Site County/District:</b>					
<b>Site Geo Ref Meth:</b>					
<b>Incident Summary:</b>	200L dsl to parking lot, clng				
<b>Contaminant Qty:</b>	200 L				

<a href="#">238</a>	11 of 19	W/132.9	200.6 / 20.80	Brewers Retail Inc 69 First Gulf Blvd Brampton ON	GEN
<b>Generator No:</b>	ON4518018			<b>Status:</b>	
<b>SIC Code:</b>	413220			<b>Co Admin:</b>	
<b>SIC Description:</b>	ALCOHOLIC BEVERAGE WHOLESALER-DISTRIBUTORS			<b>Choice of Contact:</b>	
<b>Approval Years:</b>	2013			<b>Phone No Admin:</b>	
<b>PO Box No:</b>				<b>Contam. Facility:</b>	
<b>Country:</b>				<b>MHSW Facility:</b>	

<b><u>Detail(s)</u></b>					
<b>Waste Class:</b>	113				
<b>Waste Class Desc:</b>	ACID WASTE - OTHER METALS				
<b>Waste Class:</b>	122				

Map Key	Number of Records	Direction/ Distance (m)	Elev/Diff (m)	Site	DB
<b>Waste Class Desc:</b>		ALKALINE WASTES - OTHER METALS			
<b>Waste Class:</b>		252			
<b>Waste Class Desc:</b>		WASTE OILS & LUBRICANTS			
<b>Waste Class:</b>		251			
<b>Waste Class Desc:</b>		OIL SKIMMINGS & SLUDGES			

<a href="#">238</a>	12 of 19	W/132.9	200.6 / 20.80	<b>Brewers Retail Inc 69 First Gulf Blvd Brampton ON L6W 4T8</b>	<b>GEN</b>
<b>Generator No:</b>	ON4518018			<b>Status:</b>	
<b>SIC Code:</b>	413220			<b>Co Admin:</b>	Goran Janic
<b>SIC Description:</b>	ALCOHOLIC BEVERAGE WHOLESALER-DISTRIBUTORS			<b>Choice of Contact:</b>	CO_OFFICIAL
<b>Approval Years:</b>	2016			<b>Phone No Admin:</b>	905-452-6952 Ext.
<b>PO Box No:</b>				<b>Contam. Facility:</b>	No
<b>Country:</b>	Canada			<b>MHSW Facility:</b>	No

Detail(s)

<b>Waste Class:</b>	113
<b>Waste Class Desc:</b>	ACID WASTE - OTHER METALS
<b>Waste Class:</b>	122
<b>Waste Class Desc:</b>	ALKALINE WASTES - OTHER METALS
<b>Waste Class:</b>	262
<b>Waste Class Desc:</b>	DETERGENTS/SOAPS
<b>Waste Class:</b>	251
<b>Waste Class Desc:</b>	OIL SKIMMINGS & SLUDGES
<b>Waste Class:</b>	252
<b>Waste Class Desc:</b>	WASTE OILS & LUBRICANTS

<a href="#">238</a>	13 of 19	W/132.9	200.6 / 20.80	<b>Brewers Retail Inc 69 First Gulf Blvd Brampton ON L6W 4T8</b>	<b>GEN</b>
<b>Generator No:</b>	ON4518018			<b>Status:</b>	
<b>SIC Code:</b>	413220			<b>Co Admin:</b>	Goran Janic
<b>SIC Description:</b>	ALCOHOLIC BEVERAGE WHOLESALER-DISTRIBUTORS			<b>Choice of Contact:</b>	CO_OFFICIAL
<b>Approval Years:</b>	2015			<b>Phone No Admin:</b>	905-452-6952 Ext.
<b>PO Box No:</b>				<b>Contam. Facility:</b>	No
<b>Country:</b>	Canada			<b>MHSW Facility:</b>	No

Detail(s)

<b>Waste Class:</b>	113
<b>Waste Class Desc:</b>	ACID WASTE - OTHER METALS
<b>Waste Class:</b>	251
<b>Waste Class Desc:</b>	OIL SKIMMINGS & SLUDGES
<b>Waste Class:</b>	122
<b>Waste Class Desc:</b>	ALKALINE WASTES - OTHER METALS
<b>Waste Class:</b>	252
<b>Waste Class Desc:</b>	WASTE OILS & LUBRICANTS

Map Key	Number of Records	Direction/ Distance (m)	Elev/Diff (m)	Site	DB
<b>Waste Class:</b>		262			
<b>Waste Class Desc:</b>		DETERGENTS/SOAPS			
<a href="#">238</a>	14 of 19	W/132.9	200.6 / 20.80	<b>Brewers Retail Inc 69 First Gulf Blvd Brampton ON L6W 4T8</b>	<b>GEN</b>
<b>Generator No:</b>	ON4518018			<b>Status:</b>	
<b>SIC Code:</b>	413220			<b>Co Admin:</b>	Peter Kearns
<b>SIC Description:</b>	ALCOHOLIC BEVERAGE WHOLESALER-DISTRIBUTORS			<b>Choice of Contact:</b>	CO_OFFICIAL
<b>Approval Years:</b>	2014			<b>Phone No Admin:</b>	905-452-6952 Ext.
<b>PO Box No:</b>				<b>Contam. Facility:</b>	No
<b>Country:</b>	Canada			<b>MHSW Facility:</b>	No
<b><u>Detail(s)</u></b>					
<b>Waste Class:</b>		262			
<b>Waste Class Desc:</b>		DETERGENTS/SOAPS			
<b>Waste Class:</b>		252			
<b>Waste Class Desc:</b>		WASTE OILS & LUBRICANTS			
<b>Waste Class:</b>		113			
<b>Waste Class Desc:</b>		ACID WASTE - OTHER METALS			
<b>Waste Class:</b>		122			
<b>Waste Class Desc:</b>		ALKALINE WASTES - OTHER METALS			
<b>Waste Class:</b>		251			
<b>Waste Class Desc:</b>		OIL SKIMMINGS & SLUDGES			
<a href="#">238</a>	15 of 19	W/132.9	200.6 / 20.80	<b>Brewers Retail Inc 69 First Gulf Blvd Brampton ON L6W 4T8</b>	<b>GEN</b>
<b>Generator No:</b>	ON4518018			<b>Status:</b>	Registered
<b>SIC Code:</b>				<b>Co Admin:</b>	
<b>SIC Description:</b>				<b>Choice of Contact:</b>	
<b>Approval Years:</b>	As of Dec 2018			<b>Phone No Admin:</b>	
<b>PO Box No:</b>				<b>Contam. Facility:</b>	
<b>Country:</b>	Canada			<b>MHSW Facility:</b>	
<b><u>Detail(s)</u></b>					
<b>Waste Class:</b>		252 L			
<b>Waste Class Desc:</b>		Waste crankcase oils and lubricants			
<b>Waste Class:</b>		262 T			
<b>Waste Class Desc:</b>		Detergents and soaps			
<a href="#">238</a>	16 of 19	W/132.9	200.6 / 20.80	<b>Brewers Retail Inc 69 First Gulf Blvd Brampton ON L6W 4T8</b>	<b>GEN</b>
<b>Generator No:</b>	ON4518018			<b>Status:</b>	Registered
<b>SIC Code:</b>				<b>Co Admin:</b>	
<b>SIC Description:</b>				<b>Choice of Contact:</b>	
<b>Approval Years:</b>	As of Jul 2020			<b>Phone No Admin:</b>	
<b>PO Box No:</b>				<b>Contam. Facility:</b>	
<b>Country:</b>	Canada			<b>MHSW Facility:</b>	

Map Key	Number of Records	Direction/ Distance (m)	Elev/Diff (m)	Site	DB
---------	-------------------	----------------------------	------------------	------	----

**Detail(s)**

**Waste Class:** 252 L  
**Waste Class Desc:** Waste crankcase oils and lubricants

**Waste Class:** 262 T  
**Waste Class Desc:** Detergents and soaps

[238](#)    17 of 19    **W/132.9**    **200.6 / 20.80**    **Brewers Retail Inc  
69 First Gulf Blvd  
Brampton ON L6W 4T8**    **GEN**

<b>Generator No:</b>	ON4518018	<b>Status:</b>	Registered
<b>SIC Code:</b>		<b>Co Admin:</b>	
<b>SIC Description:</b>		<b>Choice of Contact:</b>	
<b>Approval Years:</b>	As of Nov 2021	<b>Phone No Admin:</b>	
<b>PO Box No:</b>		<b>Contam. Facility:</b>	
<b>Country:</b>	Canada	<b>MHSW Facility:</b>	

**Detail(s)**

**Waste Class:** 145 I  
**Waste Class Desc:** Wastes from the use of pigments, coatings and paints

**Waste Class:** 262 T  
**Waste Class Desc:** Detergents and soaps

**Waste Class:** 252 L  
**Waste Class Desc:** Waste crankcase oils and lubricants

**Waste Class:** 145 L  
**Waste Class Desc:** Wastes from the use of pigments, coatings and paints

[238](#)    18 of 19    **W/132.9**    **200.6 / 20.80**    **Pearl DCS  
69 First Gulf Blvd.  
Brampton ON L6W 4T8**    **GEN**

<b>Generator No:</b>	ON6817657	<b>Status:</b>	Registered
<b>SIC Code:</b>		<b>Co Admin:</b>	
<b>SIC Description:</b>		<b>Choice of Contact:</b>	
<b>Approval Years:</b>	As of Nov 2021	<b>Phone No Admin:</b>	
<b>PO Box No:</b>		<b>Contam. Facility:</b>	
<b>Country:</b>	Canada	<b>MHSW Facility:</b>	

**Detail(s)**

**Waste Class:** 251 L  
**Waste Class Desc:** Waste oils/sludges (petroleum based)

[238](#)    19 of 19    **W/132.9**    **200.6 / 20.80**    **Pearl DCS  
69 First Gulf Blvd.  
Brampton ON L6W 4T8**    **GEN**

<b>Generator No:</b>	ON6817657	<b>Status:</b>	Registered
<b>SIC Code:</b>		<b>Co Admin:</b>	
<b>SIC Description:</b>		<b>Choice of Contact:</b>	
<b>Approval Years:</b>	As of Feb 2022	<b>Phone No Admin:</b>	
<b>PO Box No:</b>		<b>Contam. Facility:</b>	
<b>Country:</b>	Canada	<b>MHSW Facility:</b>	



Map Key	Number of Records	Direction/ Distance (m)	Elev/Diff (m)	Site	DB
<b>Detail(s)</b>					
<b>Waste Class:</b>		251 L			
<b>Waste Class Desc:</b>		Waste oils/sludges (petroleum based)			
<a href="#">239</a>	1 of 1	E/138.1	180.8 / 1.02	<b>Tranx, Incorporated</b> 1225 Cardiff Blvd. Mississauga Ontario L5S 1P8 Mississauga ON	<b>EBR</b>
<b>EBR Registry No:</b>		IT00E0056		<b>Decision Posted:</b>	
<b>Ministry Ref No:</b>		00-143		<b>Exception Posted:</b>	
<b>Notice Type:</b>		Instrument Decision		<b>Section:</b>	
<b>Notice Stage:</b>				<b>Act 1:</b>	
<b>Notice Date:</b>		September 18, 2000		<b>Act 2:</b>	
<b>Proposal Date:</b>		July 20, 2000		<b>Site Location Map:</b>	
<b>Year:</b>		2000			
<b>Instrument Type:</b>					
<b>Off Instrument Name:</b>					
<b>Posted By:</b>					
<b>Company Name:</b>		Tranx, Incorporated			
<b>Site Address:</b>					
<b>Location Other:</b>					
<b>Proponent Name:</b>					
<b>Proponent Address:</b>		1225 Cardiff Blvd., Mississauga Ontario, L5S 1P8			
<b>Comment Period:</b>					
<b>URL:</b>					
<b>Site Location Details:</b>					
1225 Cardiff Blvd. Mississauga Ontario L5S 1P8 Mississauga					
<a href="#">240</a>	1 of 1	E/140.4	172.8 / -6.98	<b>1650 Derry Road E</b> Mississauga ON L5S 1X8	<b>EHS</b>
<b>Order No:</b>		20061002015		<b>Nearest Intersection:</b>	
<b>Status:</b>		C		<b>Municipality:</b>	
<b>Report Type:</b>		Site Report		<b>Client Prov/State:</b> ON	
<b>Report Date:</b>		10/3/2006		<b>Search Radius (km):</b> 0.25	
<b>Date Received:</b>		10/2/2006		<b>X:</b> -79.669641	
<b>Previous Site Name:</b>				<b>Y:</b> 43.678973	
<b>Lot/Building Size:</b>					
<b>Additional Info Ordered:</b>		Fire Insur. Maps And /or Site Plans			
<a href="#">241</a>	1 of 1	E/141.7	172.7 / -7.16	<b>6957 DIXIE ROAD lot 10 con 4</b> MISSISSAUGA ON	<b>WWIS</b>
<b>Well ID:</b>		7383389		<b>Flowing (Y/N):</b>	
<b>Construction Date:</b>				<b>Flow Rate:</b>	
<b>Use 1st:</b>		Monitoring		<b>Data Entry Status:</b>	
<b>Use 2nd:</b>				<b>Data Src:</b>	
<b>Final Well Status:</b>		Observation Wells		<b>Date Received:</b> 25-Mar-2021 00:00:00	
<b>Water Type:</b>				<b>Selected Flag:</b> TRUE	
<b>Casing Material:</b>				<b>Abandonment Rec:</b>	
<b>Audit No:</b>		YCHO2FML		<b>Contractor:</b> 6607	
<b>Tag:</b>		A293512		<b>Form Version:</b> 9	
<b>Constructn Method:</b>				<b>Owner:</b>	
<b>Elevation (m):</b>				<b>County:</b> PEEL	
<b>Elevatn Reliability:</b>				<b>Lot:</b> 010	
<b>Depth to Bedrock:</b>				<b>Concession:</b> 04	

Map Key	Number of Records	Direction/ Distance (m)	Elev/Diff (m)	Site	DB
Well Depth: Overburden/Bedrock: Pump Rate: Static Water Level: Clear/Cloudy: Municipality: Site Info:		MISSISSAUGA CITY		Concession Name: Easting NAD83: Northing NAD83: Zone: UTM Reliability:	HS E

**Bore Hole Information**

Bore Hole ID:	1008593544	Elevation:	
DP2BR:		Elevrc:	
Spatial Status:		Zone:	17
Code OB:		East83:	607249.00
Code OB Desc:		North83:	4837063.00
Open Hole:		Org CS:	UTM83
Cluster Kind:		UTMRC:	4
Date Completed:	20-Jan-2021 00:00:00	UTMRC Desc:	margin of error : 30 m - 100 m
Remarks:		Location Method:	wwr
Elevrc Desc:			
Location Source Date:			
Improvement Location Source:			
Improvement Location Method:			
Source Revision Comment:			
Supplier Comment:			

**Overburden and Bedrock  
Materials Interval**

Formation ID:	1008593664
Layer:	2
Color:	2
General Color:	GREY
Mat1:	34
Most Common Material:	TILL
Mat2:	84
Mat2 Desc:	SILTY
Mat3:	66
Mat3 Desc:	DENSE
Formation Top Depth:	15.0
Formation End Depth:	20.0
Formation End Depth UOM:	ft

**Overburden and Bedrock  
Materials Interval**

Formation ID:	1008593663
Layer:	1
Color:	6
General Color:	BROWN
Mat1:	34
Most Common Material:	TILL
Mat2:	28
Mat2 Desc:	SAND
Mat3:	66
Mat3 Desc:	DENSE
Formation Top Depth:	0.0
Formation End Depth:	15.0
Formation End Depth UOM:	ft

**Annular Space/Abandonment  
Sealing Record**

<b>Map Key</b>	<b>Number of Records</b>	<b>Direction/ Distance (m)</b>	<b>Elev/Diff (m)</b>	<b>Site</b>	<b>DB</b>
<b>Plug ID:</b>		1008593731			
<b>Layer:</b>		1			
<b>Plug From:</b>					
<b>Plug To:</b>					
<b>Plug Depth UOM:</b>		ft			
<b><u>Annular Space/Abandonment Sealing Record</u></b>					
<b>Plug ID:</b>		1008593761			
<b>Layer:</b>		1			
<b>Plug From:</b>		0.0			
<b>Plug To:</b>		1.0			
<b>Plug Depth UOM:</b>		ft			
<b><u>Annular Space/Abandonment Sealing Record</u></b>					
<b>Plug ID:</b>		1008593762			
<b>Layer:</b>		2			
<b>Plug From:</b>		1.0			
<b>Plug To:</b>		9.0			
<b>Plug Depth UOM:</b>		ft			
<b><u>Method of Construction &amp; Well Use</u></b>					
<b>Method Construction ID:</b>		1008593598			
<b>Method Construction Code:</b>		E			
<b>Method Construction:</b>		Auger			
<b>Other Method Construction:</b>					
<b><u>Method of Construction &amp; Well Use</u></b>					
<b>Method Construction ID:</b>		1008593597			
<b>Method Construction Code:</b>		6			
<b>Method Construction:</b>		Boring			
<b>Other Method Construction:</b>					
<b><u>Pipe Information</u></b>					
<b>Pipe ID:</b>		1008593575			
<b>Casing No:</b>		0			
<b>Comment:</b>					
<b>Alt Name:</b>					
<b><u>Construction Record - Casing</u></b>					
<b>Casing ID:</b>		1008593679			
<b>Layer:</b>		1			
<b>Material:</b>		5			
<b>Open Hole or Material:</b>		PLASTIC			
<b>Depth From:</b>		0.0			
<b>Depth To:</b>		10.0			
<b>Casing Diameter:</b>		2.0			
<b>Casing Diameter UOM:</b>		inch			
<b>Casing Depth UOM:</b>		ft			

Map Key	Number of Records	Direction/ Distance (m)	Elev/Diff (m)	Site	DB
<b><u>Construction Record - Screen</u></b>					
Screen ID:		1008593694			
Layer:		1			
Slot:		10			
Screen Top Depth:		10.0			
Screen End Depth:		20.0			
Screen Material:		5			
Screen Depth UOM:		ft			
Screen Diameter UOM:		inch			
Screen Diameter:		2.5			
<b><u>Results of Well Yield Testing</u></b>					
Pump Test ID:		1008593576			
Pump Set At:					
Static Level:					
Final Level After Pumping:					
Recommended Pump Depth:					
Pumping Rate:					
Flowing Rate:					
Recommended Pump Rate:					
Levels UOM:		ft			
Rate UOM:		GPM			
Water State After Test Code:					
Water State After Test:					
Pumping Test Method:					
Pumping Duration HR:					
Pumping Duration MIN:					
Flowing:					
<b><u>Water Details</u></b>					
Water ID:		1008593624			
Layer:		1			
Kind Code:		8			
Kind:		Untested			
Water Found Depth:		16.0			
Water Found Depth UOM:		ft			
<b><u>Hole Diameter</u></b>					
Hole ID:		1008593716			
Diameter:		8.0			
Depth From:		0.0			
Depth To:		20.0			
Hole Depth UOM:		ft			
Hole Diameter UOM:		inch			
<b><u>Links</u></b>					
Bore Hole ID:	1008593544			Tag No:	A293512
Depth M:	6.096			Contractor:	6607
Year Completed:	2021			Path:	7387383389.pdf
Well Completed Dt:	2021/01/20			Latitude:	43.6788363537407
Audit No:	YCHO2FML			Longitude:	-79.6694607628424

[242](#)

1 of 27

ENE/142.8

175.9 / -3.96

DUPONT PHARMA INC.  
7832 Tranmere Dr  
Mississauga ON L5S 1L9

SCT

Established:

1867

Map Key	Number of Records	Direction/ Distance (m)	Elev/Diff (m)	Site	DB
<b>Plant Size (ft²):</b>		13000			
<b>Employment:</b>		30			
<b>--Details--</b>					
<b>Description:</b>		All Other Basic Inorganic Chemical Manufacturing			
<b>SIC/NAICS Code:</b>		325189			
<b>Description:</b>		Pharmaceutical and Medicine Manufacturing			
<b>SIC/NAICS Code:</b>		325410			

<a href="#">242</a>	2 of 27	ENE/142.8	175.9 / -3.96	7832 Tranmere Dr. Mississauga ON L5S 1L9	EHS
<b>Order No:</b>	20010328001			<b>Nearest Intersection:</b> Tranmere dr.	
<b>Status:</b>	C			<b>Municipality:</b>	
<b>Report Type:</b>	Complete Report			<b>Client Prov/State:</b> NC	
<b>Report Date:</b>	4/2/01			<b>Search Radius (km):</b> 0.50	
<b>Date Received:</b>	3/28/01			<b>X:</b> -79.674115	
<b>Previous Site Name:</b>				<b>Y:</b> 43.681195	
<b>Lot/Building Size:</b>					
<b>Additional Info Ordered:</b>					

<a href="#">242</a>	3 of 27	ENE/142.8	175.9 / -3.96	Bristol Myers Squibb 7832 Tranmere Dr Mississauga ON L5S 1L9	SCT
<b>Established:</b>	1867				
<b>Plant Size (ft²):</b>	13000				
<b>Employment:</b>					
<b>--Details--</b>					
<b>Description:</b>		All Other Basic Inorganic Chemical Manufacturing			
<b>SIC/NAICS Code:</b>		325189			
<b>Description:</b>		Pharmaceutical and Medicine Manufacturing			
<b>SIC/NAICS Code:</b>		325410			

<a href="#">242</a>	4 of 27	ENE/142.8	175.9 / -3.96	MALLINCKRODT MEDICAL INC. 7832 TRANMERE DRIVE MISSISSAUGA ON L5S 1L9	GEN
<b>Generator No:</b>	ON0848102			<b>Status:</b>	
<b>SIC Code:</b>	8682			<b>Co Admin:</b>	
<b>SIC Description:</b>	RADIOLOGICAL LAB.			<b>Choice of Contact:</b>	
<b>Approval Years:</b>	95,96,97,98			<b>Phone No Admin:</b>	
<b>PO Box No:</b>				<b>Contam. Facility:</b>	
<b>Country:</b>				<b>MHSW Facility:</b>	
<b>Detail(s)</b>					
<b>Waste Class:</b>	312				
<b>Waste Class Desc:</b>	PATHOLOGICAL WASTES				
<b>Waste Class:</b>	114				
<b>Waste Class Desc:</b>	OTHER INORGANIC ACID WASTES				
<b>Waste Class:</b>	148				
<b>Waste Class Desc:</b>	INORGANIC LABORATORY CHEMICALS				

Map Key	Number of Records	Direction/ Distance (m)	Elev/Diff (m)	Site	DB
<b>Waste Class:</b>		212			
<b>Waste Class Desc:</b>		ALIPHATIC SOLVENTS			
<b>Waste Class:</b>		211			
<b>Waste Class Desc:</b>		AROMATIC SOLVENTS			
<b>Waste Class:</b>		261			
<b>Waste Class Desc:</b>		PHARMACEUTICALS			
<b>Waste Class:</b>		263			
<b>Waste Class Desc:</b>		ORGANIC LABORATORY CHEMICALS			

[242](#)    5 of 27    **ENE/142.8**    **175.9 / -3.96**    **DUPONT PHARMA  
7832 TRANMERE DRIVE  
MISSISSAUGA ON L5S 1L9**    **GEN**

<b>Generator No:</b>	ON0848102	<b>Status:</b>	
<b>SIC Code:</b>	8682	<b>Co Admin:</b>	
<b>SIC Description:</b>	RADIOLOGICAL LAB.	<b>Choice of Contact:</b>	
<b>Approval Years:</b>	99,00,01	<b>Phone No Admin:</b>	
<b>PO Box No:</b>		<b>Contam. Facility:</b>	
<b>Country:</b>		<b>MHSW Facility:</b>	

**Detail(s)**

<b>Waste Class:</b>	114
<b>Waste Class Desc:</b>	OTHER INORGANIC ACID WASTES
<b>Waste Class:</b>	148
<b>Waste Class Desc:</b>	INORGANIC LABORATORY CHEMICALS
<b>Waste Class:</b>	211
<b>Waste Class Desc:</b>	AROMATIC SOLVENTS
<b>Waste Class:</b>	212
<b>Waste Class Desc:</b>	ALIPHATIC SOLVENTS
<b>Waste Class:</b>	261
<b>Waste Class Desc:</b>	PHARMACEUTICALS
<b>Waste Class:</b>	263
<b>Waste Class Desc:</b>	ORGANIC LABORATORY CHEMICALS
<b>Waste Class:</b>	312
<b>Waste Class Desc:</b>	PATHOLOGICAL WASTES

[242](#)    6 of 27    **ENE/142.8**    **175.9 / -3.96**    **BRISTOL-MYERS SQUIBB  
7832 TRANMERE DRIVE  
MISSISSAUGA ON L5S 1L9**    **GEN**

<b>Generator No:</b>	ON0848102	<b>Status:</b>	
<b>SIC Code:</b>		<b>Co Admin:</b>	
<b>SIC Description:</b>		<b>Choice of Contact:</b>	
<b>Approval Years:</b>	02,03,04,05,06	<b>Phone No Admin:</b>	
<b>PO Box No:</b>		<b>Contam. Facility:</b>	
<b>Country:</b>		<b>MHSW Facility:</b>	

**Detail(s)**

<b>Waste Class:</b>	114
<b>Waste Class Desc:</b>	OTHER INORGANIC ACID WASTES

Map Key	Number of Records	Direction/ Distance (m)	Elev/Diff (m)	Site	DB
<b>Waste Class:</b>		148			
<b>Waste Class Desc:</b>		INORGANIC LABORATORY CHEMICALS			
<b>Waste Class:</b>		211			
<b>Waste Class Desc:</b>		AROMATIC SOLVENTS			
<b>Waste Class:</b>		212			
<b>Waste Class Desc:</b>		ALIPHATIC SOLVENTS			
<b>Waste Class:</b>		261			
<b>Waste Class Desc:</b>		PHARMACEUTICALS			
<b>Waste Class:</b>		263			
<b>Waste Class Desc:</b>		ORGANIC LABORATORY CHEMICALS			
<b>Waste Class:</b>		312			
<b>Waste Class Desc:</b>		PATHOLOGICAL WASTES			

[242](#)    7 of 27    **ENE/142.8**    **175.9 / -3.96**    **MALLINKRODT BAKER INC.  
7832 TRANMERE DRIVE  
MISSISSAUGA ON L5S 1L9**    **GEN**

<b>Generator No:</b>	ON0848103	<b>Status:</b>	
<b>SIC Code:</b>	3712	<b>Co Admin:</b>	
<b>SIC Description:</b>	IND. ORGANIC CHEM.	<b>Choice of Contact:</b>	
<b>Approval Years:</b>	95,96,97,98	<b>Phone No Admin:</b>	
<b>PO Box No:</b>		<b>Contam. Facility:</b>	
<b>Country:</b>		<b>MHSW Facility:</b>	

Detail(s)

<b>Waste Class:</b>	148
<b>Waste Class Desc:</b>	INORGANIC LABORATORY CHEMICALS
<b>Waste Class:</b>	263
<b>Waste Class Desc:</b>	ORGANIC LABORATORY CHEMICALS

[242](#)    8 of 27    **ENE/142.8**    **175.9 / -3.96**    **MALLINK(SEE & USE ON0848102)  
7832 TRANMERE DRIVE  
MISSISSAUGA ON L5S 1L9**    **GEN**

<b>Generator No:</b>	ON0848103	<b>Status:</b>	
<b>SIC Code:</b>	3712	<b>Co Admin:</b>	
<b>SIC Description:</b>	IND. ORGANIC CHEM.	<b>Choice of Contact:</b>	
<b>Approval Years:</b>	99,00	<b>Phone No Admin:</b>	
<b>PO Box No:</b>		<b>Contam. Facility:</b>	
<b>Country:</b>		<b>MHSW Facility:</b>	

Detail(s)

<b>Waste Class:</b>	148
<b>Waste Class Desc:</b>	INORGANIC LABORATORY CHEMICALS
<b>Waste Class:</b>	263
<b>Waste Class Desc:</b>	ORGANIC LABORATORY CHEMICALS

[242](#)    9 of 27    **ENE/142.8**    **175.9 / -3.96**    **MALLINKRODT MEDICAL INC.  
7832 TRANMERE DRIVE  
MISSISSAUGA ON L5S 1L9**    **GEN**

<b>Generator No:</b>	ON0848105	<b>Status:</b>	
<b>SIC Code:</b>	8682	<b>Co Admin:</b>	

Map Key	Number of Records	Direction/ Distance (m)	Elev/Diff (m)	Site	DB
<b>SIC Description:</b> RADIOLOGICAL LAB. <b>Approval Years:</b> 00,01 <b>PO Box No:</b> <b>Country:</b>				<b>Choice of Contact:</b> <b>Phone No Admin:</b> <b>Contam. Facility:</b> <b>MHSW Facility:</b>	
<b>Detail(s)</b>					
<b>Waste Class:</b> 121 <b>Waste Class Desc:</b> ALKALINE WASTES - HEAVY METALS					
<b>Waste Class:</b> 112 <b>Waste Class Desc:</b> ACID WASTE - HEAVY METALS					
<a href="#">242</a>	10 of 27	ENE/142.8	175.9 / -3.96	<b>ADDEX INC.</b> <b>7832 TRANMERE DRIVE</b> <b>MISSISSAUGA ON L5S 1L9</b>	GEN
<b>Generator No:</b> ON1853000 <b>SIC Code:</b> 3081 <b>SIC Description:</b> MACHINE SHOP IND. <b>Approval Years:</b> 94,95,96,97,98 <b>PO Box No:</b> <b>Country:</b>				<b>Status:</b> <b>Co Admin:</b> <b>Choice of Contact:</b> <b>Phone No Admin:</b> <b>Contam. Facility:</b> <b>MHSW Facility:</b>	
<b>Detail(s)</b>					
<b>Waste Class:</b> 253 <b>Waste Class Desc:</b> EMULSIFIED OILS					
<a href="#">242</a>	11 of 27	ENE/142.8	175.9 / -3.96	<b>7832 TRANMERE DR.</b> <b>MISSISSAUGA ON L5S 1L9</b>	EHS
<b>Order No:</b> 20070727014 <b>Status:</b> C <b>Report Type:</b> CAN - Complete Report <b>Report Date:</b> 8/7/2007 <b>Date Received:</b> 7/27/2007 <b>Previous Site Name:</b> <b>Lot/Building Size:</b> <b>Additional Info Ordered:</b>				<b>Nearest Intersection:</b> DIXIE RD. & DERRY RD.E <b>Municipality:</b> <b>Client Prov/State:</b> <b>Search Radius (km):</b> 0.25 <b>X:</b> -79.67337 <b>Y:</b> 43.681169	
<a href="#">242</a>	12 of 27	ENE/142.8	175.9 / -3.96	<b>Bristol-Myers Squibb Canada Co./La Societe</b> <b>Bristol-Myers Squibb Canada</b> <b>7832 Tranmere Drive Mississauga, Regional</b> <b>Municipality of Peel CITY OF MISSISSAUGA</b> <b>ON</b>	EBR
<b>EBR Registry No:</b> 010-2454 <b>Ministry Ref No:</b> 9853-795RRZ <b>Notice Type:</b> Instrument Decision <b>Notice Stage:</b> <b>Notice Date:</b> July 22, 2008 <b>Proposal Date:</b> January 03, 2008 <b>Year:</b> 2008 <b>Instrument Type:</b> (EPA s. 9) - Approval for discharge into the natural environment other than water (i.e. Air) <b>Off Instrument Name:</b> <b>Posted By:</b> <b>Company Name:</b> Bristol-Myers Squibb Canada Co./La Societe Bristol-Myers Squibb Canada <b>Site Address:</b> <b>Location Other:</b> <b>Proponent Name:</b>				<b>Decision Posted:</b> <b>Exception Posted:</b> <b>Section:</b> <b>Act 1:</b> <b>Act 2:</b> <b>Site Location Map:</b>	



Map Key	Number of Records	Direction/ Distance (m)	Elev/Diff (m)	Site	DB
<b>Proponent Address:</b>		7832 Tranmere Drive, Mississauga Ontario, Canada L5S 1L9			
<b>Comment Period:</b>					
<b>URL:</b>					
<b>Site Location Details:</b>		7832 Tranmere Drive Mississauga, Regional Municipality of Peel CITY OF MISSISSAUGA			
<a href="#">242</a>	13 of 27	<b>ENE/142.8</b>	<b>175.9 / -3.96</b>	<b>Lantheus Medical Imaging 7832 Tranmere Dr Mississauga ON L5S 1L9</b>	<b>SCT</b>
<b>Established:</b>		01-JUL-67			
<b>Plant Size (ft²):</b>		13000			
<b>Employment:</b>					
<b>--Details--</b>					
<b>Description:</b>		All Other Basic Inorganic Chemical Manufacturing			
<b>SIC/NAICS Code:</b>		325189			
<b>Description:</b>		Pharmaceutical and Medicine Manufacturing			
<b>SIC/NAICS Code:</b>		325410			
<a href="#">242</a>	14 of 27	<b>ENE/142.8</b>	<b>175.9 / -3.96</b>	<b>LANTHEUS MEDICAL IMAGING 7832 TRANMERE DRIVE MISSISSAUGA ON L5S 1L9</b>	<b>GEN</b>
<b>Generator No:</b>		ON0848102		<b>Status:</b>	
<b>SIC Code:</b>		325410		<b>Co Admin:</b>	
<b>SIC Description:</b>		Pharmaceutical and Medicine Manufacturing		<b>Choice of Contact:</b>	
<b>Approval Years:</b>		07,08		<b>Phone No Admin:</b>	
<b>PO Box No:</b>				<b>Contam. Facility:</b>	
<b>Country:</b>				<b>MHSW Facility:</b>	
<b>Detail(s)</b>					
<b>Waste Class:</b>		114			
<b>Waste Class Desc:</b>		OTHER INORGANIC ACID WASTES			
<b>Waste Class:</b>		148			
<b>Waste Class Desc:</b>		INORGANIC LABORATORY CHEMICALS			
<b>Waste Class:</b>		211			
<b>Waste Class Desc:</b>		AROMATIC SOLVENTS			
<b>Waste Class:</b>		212			
<b>Waste Class Desc:</b>		ALIPHATIC SOLVENTS			
<b>Waste Class:</b>		261			
<b>Waste Class Desc:</b>		PHARMACEUTICALS			
<b>Waste Class:</b>		263			
<b>Waste Class Desc:</b>		ORGANIC LABORATORY CHEMICALS			
<b>Waste Class:</b>		312			
<b>Waste Class Desc:</b>		PATHOLOGICAL WASTES			
<a href="#">242</a>	15 of 27	<b>ENE/142.8</b>	<b>175.9 / -3.96</b>	<b>Bristol-Myers Squibb Canada Co./La Societe Bristol-Myers Squibb Canada</b>	<b>CA</b>

Map Key	Number of Records	Direction/ Distance (m)	Elev/Diff (m)	Site	DB
				7832 Tranmere Dr Mississauga ON L5S 1L9	
<b>Certificate #:</b>		5844-7GMHQ4			
<b>Application Year:</b>		2008			
<b>Issue Date:</b>		7/17/2008			
<b>Approval Type:</b>		Air			
<b>Status:</b>		Approved			
<b>Application Type:</b>					
<b>Client Name:</b>					
<b>Client Address:</b>					
<b>Client City:</b>					
<b>Client Postal Code:</b>					
<b>Project Description:</b>					
<b>Contaminants:</b>					
<b>Emission Control:</b>					

<a href="#">242</a>	16 of 27	ENE/142.8	175.9 / -3.96	LANTHEUS MEDICAL IMAGING 7832 TRANMERE DRIVE MISSISSAUGA ON L5S 1L9	GEN
<b>Generator No:</b>	ON0848102			<b>Status:</b>	
<b>SIC Code:</b>	325410			<b>Co Admin:</b>	
<b>SIC Description:</b>	Pharmaceutical and Medicine Manufacturing			<b>Choice of Contact:</b>	
<b>Approval Years:</b>	2009			<b>Phone No Admin:</b>	
<b>PO Box No:</b>				<b>Contam. Facility:</b>	
<b>Country:</b>				<b>MHSW Facility:</b>	

Detail(s)

<b>Waste Class:</b>	114
<b>Waste Class Desc:</b>	OTHER INORGANIC ACID WASTES
<b>Waste Class:</b>	148
<b>Waste Class Desc:</b>	INORGANIC LABORATORY CHEMICALS
<b>Waste Class:</b>	211
<b>Waste Class Desc:</b>	AROMATIC SOLVENTS
<b>Waste Class:</b>	212
<b>Waste Class Desc:</b>	ALIPHATIC SOLVENTS
<b>Waste Class:</b>	261
<b>Waste Class Desc:</b>	PHARMACEUTICALS
<b>Waste Class:</b>	263
<b>Waste Class Desc:</b>	ORGANIC LABORATORY CHEMICALS
<b>Waste Class:</b>	312
<b>Waste Class Desc:</b>	PATHOLOGICAL WASTES

<a href="#">242</a>	17 of 27	ENE/142.8	175.9 / -3.96	LANTHEUS MI Canada Inc. 7832 TRANMERE DRIVE MISSISSAUGA ON L5S 1L9	GEN
<b>Generator No:</b>	ON0848102			<b>Status:</b>	
<b>SIC Code:</b>	325410			<b>Co Admin:</b>	
<b>SIC Description:</b>	Pharmaceutical and Medicine Manufacturing			<b>Choice of Contact:</b>	
<b>Approval Years:</b>	2010			<b>Phone No Admin:</b>	
<b>PO Box No:</b>				<b>Contam. Facility:</b>	
<b>Country:</b>				<b>MHSW Facility:</b>	

Map Key	Number of Records	Direction/ Distance (m)	Elev/Diff (m)	Site	DB
<u>Detail(s)</u>					
<b>Waste Class:</b>		212			
<b>Waste Class Desc:</b>		ALIPHATIC SOLVENTS			
<b>Waste Class:</b>		312			
<b>Waste Class Desc:</b>		PATHOLOGICAL WASTES			
<b>Waste Class:</b>		263			
<b>Waste Class Desc:</b>		ORGANIC LABORATORY CHEMICALS			
<b>Waste Class:</b>		148			
<b>Waste Class Desc:</b>		INORGANIC LABORATORY CHEMICALS			
<b>Waste Class:</b>		211			
<b>Waste Class Desc:</b>		AROMATIC SOLVENTS			
<b>Waste Class:</b>		261			
<b>Waste Class Desc:</b>		PHARMACEUTICALS			
<b>Waste Class:</b>		114			
<b>Waste Class Desc:</b>		OTHER INORGANIC ACID WASTES			

<a href="#">242</a>	18 of 27	<b>ENE/142.8</b>	<b>175.9 / -3.96</b>	<b>LANTHEUS MI Canada Inc. 7832 TRANMERE DRIVE MISSISSAUGA ON L5S 1L9</b>	<b>GEN</b>
---------------------	----------	------------------	----------------------	-----------------------------------------------------------------------------------	------------

<b>Generator No:</b>	ON0848102	<b>Status:</b>	
<b>SIC Code:</b>	325410	<b>Co Admin:</b>	
<b>SIC Description:</b>	Pharmaceutical and Medicine Manufacturing	<b>Choice of Contact:</b>	
<b>Approval Years:</b>	2011	<b>Phone No Admin:</b>	
<b>PO Box No:</b>		<b>Contam. Facility:</b>	
<b>Country:</b>		<b>MHSW Facility:</b>	

Detail(s)

<b>Waste Class:</b>	148
<b>Waste Class Desc:</b>	INORGANIC LABORATORY CHEMICALS
<b>Waste Class:</b>	114
<b>Waste Class Desc:</b>	OTHER INORGANIC ACID WASTES
<b>Waste Class:</b>	263
<b>Waste Class Desc:</b>	ORGANIC LABORATORY CHEMICALS
<b>Waste Class:</b>	261
<b>Waste Class Desc:</b>	PHARMACEUTICALS
<b>Waste Class:</b>	211
<b>Waste Class Desc:</b>	AROMATIC SOLVENTS
<b>Waste Class:</b>	212
<b>Waste Class Desc:</b>	ALIPHATIC SOLVENTS
<b>Waste Class:</b>	312
<b>Waste Class Desc:</b>	PATHOLOGICAL WASTES

<a href="#">242</a>	19 of 27	<b>ENE/142.8</b>	<b>175.9 / -3.96</b>	<b>LANTHEUS MI Canada Inc. 7832 TRANMERE DRIVE MISSISSAUGA ON L5S 1L9</b>	<b>GEN</b>
---------------------	----------	------------------	----------------------	-----------------------------------------------------------------------------------	------------

<b>Generator No:</b>	ON0848102	<b>Status:</b>	
<b>SIC Code:</b>	325410	<b>Co Admin:</b>	

Map Key	Number of Records	Direction/ Distance (m)	Elev/Diff (m)	Site	DB
<b>SIC Description:</b> <b>Approval Years:</b> <b>PO Box No:</b> <b>Country:</b>	Pharmaceutical and Medicine Manufacturing 2012			<b>Choice of Contact:</b> <b>Phone No Admin:</b> <b>Contam. Facility:</b> <b>MHSW Facility:</b>	
<b><u>Detail(s)</u></b>					
<b>Waste Class:</b> <b>Waste Class Desc:</b>	263 ORGANIC LABORATORY CHEMICALS				
<b>Waste Class:</b> <b>Waste Class Desc:</b>	212 ALIPHATIC SOLVENTS				
<b>Waste Class:</b> <b>Waste Class Desc:</b>	148 INORGANIC LABORATORY CHEMICALS				
<b>Waste Class:</b> <b>Waste Class Desc:</b>	114 OTHER INORGANIC ACID WASTES				
<b>Waste Class:</b> <b>Waste Class Desc:</b>	261 PHARMACEUTICALS				
<b>Waste Class:</b> <b>Waste Class Desc:</b>	211 AROMATIC SOLVENTS				
<b>Waste Class:</b> <b>Waste Class Desc:</b>	312 PATHOLOGICAL WASTES				

<a href="#">242</a>	20 of 27	<b>ENE/142.8</b>	<b>175.9 / -3.96</b>	<b>LANTHEUS MI Canada Inc.</b> <b>7832 TRANMERE DRIVE</b> <b>MISSISSAUGA ON</b>	<b>GEN</b>
<b>Generator No:</b> <b>SIC Code:</b> <b>SIC Description:</b> <b>Approval Years:</b> <b>PO Box No:</b> <b>Country:</b>	ON0848102 325410 PHARMACEUTICAL AND MEDICINE MANUFACTURING 2013			<b>Status:</b> <b>Co Admin:</b> <b>Choice of Contact:</b> <b>Phone No Admin:</b> <b>Contam. Facility:</b> <b>MHSW Facility:</b>	

<b><u>Detail(s)</u></b>					
<b>Waste Class:</b> <b>Waste Class Desc:</b>	148 INORGANIC LABORATORY CHEMICALS				
<b>Waste Class:</b> <b>Waste Class Desc:</b>	114 OTHER INORGANIC ACID WASTES				
<b>Waste Class:</b> <b>Waste Class Desc:</b>	212 ALIPHATIC SOLVENTS				
<b>Waste Class:</b> <b>Waste Class Desc:</b>	261 PHARMACEUTICALS				
<b>Waste Class:</b> <b>Waste Class Desc:</b>	312 PATHOLOGICAL WASTES				
<b>Waste Class:</b> <b>Waste Class Desc:</b>	211 AROMATIC SOLVENTS				
<b>Waste Class:</b> <b>Waste Class Desc:</b>	263 ORGANIC LABORATORY CHEMICALS				

Map Key	Number of Records	Direction/ Distance (m)	Elev/Diff (m)	Site	DB
<a href="#">242</a>	21 of 27	ENE/142.8	175.9 / -3.96	7832 Tranmere Dr Mississauga ON L5S1L9	EHS
<b>Order No:</b>	20160803004			<b>Nearest Intersection:</b>	
<b>Status:</b>	C			<b>Municipality:</b>	Peel
<b>Report Type:</b>	Standard Report			<b>Client Prov/State:</b>	ON
<b>Report Date:</b>	09-AUG-16			<b>Search Radius (km):</b>	.25
<b>Date Received:</b>	03-AUG-16			<b>X:</b>	-79.673284
<b>Previous Site Name:</b>				<b>Y:</b>	43.681186
<b>Lot/Building Size:</b>					
<b>Additional Info Ordered:</b>	Fire Insur. Maps and/or Site Plans; Title Searches				

<a href="#">242</a>	22 of 27	ENE/142.8	175.9 / -3.96	Bristol-Myers Squibb Canada Co./La Societe Bristol-Myers Squibb Canada 7832 Tranmere Dr Mississauga ON L5S 1L9	ECA
<b>Approval No:</b>	5844-7GMHQ4			<b>MOE District:</b>	Halton-Peel
<b>Approval Date:</b>	2008-07-17			<b>City:</b>	
<b>Status:</b>	Approved			<b>Longitude:</b>	-79.67331
<b>Record Type:</b>	ECA			<b>Latitude:</b>	43.681297
<b>Link Source:</b>	IDS			<b>Geometry X:</b>	
<b>SWP Area Name:</b>	Toronto			<b>Geometry Y:</b>	
<b>Approval Type:</b>	ECA-AIR				
<b>Project Type:</b>	AIR				
<b>Business Name:</b>	Bristol-Myers Squibb Canada Co./La Societe				
<b>Address:</b>	7832 Tranmere Dr				
<b>Full Address:</b>					
<b>Full PDF Link:</b>	<a href="https://www.accessenvironment.ene.gov.on.ca/instruments/9853-795RRZ-13.pdf">https://www.accessenvironment.ene.gov.on.ca/instruments/9853-795RRZ-13.pdf</a>				
<b>PDF Site Location:</b>					

<a href="#">242</a>	23 of 27	ENE/142.8	175.9 / -3.96	LANTHEUS MI Canada Inc. 7832 TRANMERE DRIVE MISSISSAUGA ON L5S 1L9	GEN
<b>Generator No:</b>	ON0848102			<b>Status:</b>	
<b>SIC Code:</b>	325410			<b>Co Admin:</b>	Ramond L Taylor
<b>SIC Description:</b>	PHARMACEUTICAL AND MEDICINE MANUFACTURING			<b>Choice of Contact:</b>	CO_ADMIN
<b>Approval Years:</b>	2015			<b>Phone No Admin:</b>	905-678-9114 Ext.311
<b>PO Box No:</b>				<b>Contam. Facility:</b>	No
<b>Country:</b>	Canada			<b>MHSW Facility:</b>	No

**Detail(s)**

<b>Waste Class:</b>	122
<b>Waste Class Desc:</b>	ALKALINE WASTES - OTHER METALS
<b>Waste Class:</b>	148
<b>Waste Class Desc:</b>	INORGANIC LABORATORY CHEMICALS
<b>Waste Class:</b>	312
<b>Waste Class Desc:</b>	PATHOLOGICAL WASTES
<b>Waste Class:</b>	263
<b>Waste Class Desc:</b>	ORGANIC LABORATORY CHEMICALS
<b>Waste Class:</b>	112
<b>Waste Class Desc:</b>	ACID WASTE - HEAVY METALS

Map Key	Number of Records	Direction/ Distance (m)	Elev/Diff (m)	Site	DB
<b>Waste Class:</b>		114			
<b>Waste Class Desc:</b>		OTHER INORGANIC ACID WASTES			
<b>Waste Class:</b>		211			
<b>Waste Class Desc:</b>		AROMATIC SOLVENTS			
<b>Waste Class:</b>		212			
<b>Waste Class Desc:</b>		ALIPHATIC SOLVENTS			
<b>Waste Class:</b>		261			
<b>Waste Class Desc:</b>		PHARMACEUTICALS			

[242](#)    24 of 27    **ENE/142.8**    **175.9 / -3.96**    **LANTHEUS MI Canada Inc.**  
**7832 TRANMERE DRIVE**  
**MISSISSAUGA ON L5S 1L9**    **GEN**

<b>Generator No:</b>	ON0848102	<b>Status:</b>	
<b>SIC Code:</b>	325410	<b>Co Admin:</b>	Ramond L Taylor
<b>SIC Description:</b>	PHARMACEUTICAL AND MEDICINE MANUFACTURING	<b>Choice of Contact:</b>	CO_ADMIN
<b>Approval Years:</b>	2014	<b>Phone No Admin:</b>	905-678-9114 Ext.311
<b>PO Box No:</b>		<b>Contam. Facility:</b>	No
<b>Country:</b>	Canada	<b>MHSW Facility:</b>	No

Detail(s)

<b>Waste Class:</b>	122
<b>Waste Class Desc:</b>	ALKALINE WASTES - OTHER METALS
<b>Waste Class:</b>	261
<b>Waste Class Desc:</b>	PHARMACEUTICALS
<b>Waste Class:</b>	148
<b>Waste Class Desc:</b>	INORGANIC LABORATORY CHEMICALS
<b>Waste Class:</b>	211
<b>Waste Class Desc:</b>	AROMATIC SOLVENTS
<b>Waste Class:</b>	263
<b>Waste Class Desc:</b>	ORGANIC LABORATORY CHEMICALS
<b>Waste Class:</b>	114
<b>Waste Class Desc:</b>	OTHER INORGANIC ACID WASTES
<b>Waste Class:</b>	212
<b>Waste Class Desc:</b>	ALIPHATIC SOLVENTS
<b>Waste Class:</b>	112
<b>Waste Class Desc:</b>	ACID WASTE - HEAVY METALS
<b>Waste Class:</b>	312
<b>Waste Class Desc:</b>	PATHOLOGICAL WASTES

[242](#)    25 of 27    **ENE/142.8**    **175.9 / -3.96**    **LANTHEUS MI Canada Inc.**  
**7832 TRANMERE DRIVE**  
**MISSISSAUGA ON L5S 1L9**    **GEN**

<b>Generator No:</b>	ON0848102	<b>Status:</b>	
<b>SIC Code:</b>	325410	<b>Co Admin:</b>	Stan Slater
<b>SIC Description:</b>	PHARMACEUTICAL AND MEDICINE MANUFACTURING	<b>Choice of Contact:</b>	CO_ADMIN
<b>Approval Years:</b>	2016	<b>Phone No Admin:</b>	905-333-1789 Ext.
<b>PO Box No:</b>		<b>Contam. Facility:</b>	No

Map Key	Number of Records	Direction/ Distance (m)	Elev/Diff (m)	Site	DB
---------	-------------------	----------------------------	------------------	------	----

Country: Canada MHSW Facility: No

**Detail(s)**

**Waste Class:** 263  
**Waste Class Desc:** ORGANIC LABORATORY CHEMICALS  
  
**Waste Class:** 211  
**Waste Class Desc:** AROMATIC SOLVENTS  
  
**Waste Class:** 312  
**Waste Class Desc:** PATHOLOGICAL WASTES  
  
**Waste Class:** 212  
**Waste Class Desc:** ALIPHATIC SOLVENTS  
  
**Waste Class:** 114  
**Waste Class Desc:** OTHER INORGANIC ACID WASTES  
  
**Waste Class:** 122  
**Waste Class Desc:** ALKALINE WASTES - OTHER METALS  
  
**Waste Class:** 112  
**Waste Class Desc:** ACID WASTE - HEAVY METALS  
  
**Waste Class:** 261  
**Waste Class Desc:** PHARMACEUTICALS  
  
**Waste Class:** 148  
**Waste Class Desc:** INORGANIC LABORATORY CHEMICALS

[242](#) 26 of 27 ENE/142.8 175.9 / -3.96 7832 Tranmere Drive Mississauga ON L5S 1L9 **EHS**

**Order No:** 20180722008  
**Status:** C  
**Report Type:** Standard Express Report  
**Report Date:** 22-JUL-18  
**Date Received:** 22-JUL-18  
**Previous Site Name:** Lantheus  
**Lot/Building Size:**  
**Additional Info Ordered:**

**Nearest Intersection:**  
**Municipality:** Peel  
**Client Prov/State:** ON  
**Search Radius (km):** .25  
**X:** -79.673392  
**Y:** 43.681291

[242](#) 27 of 27 ENE/142.8 175.9 / -3.96 7832 Tranmere Drive Mississauga ON L5S 1L9 **EHS**

**Order No:** 21040900124  
**Status:** C  
**Report Type:** Custom Report  
**Report Date:** 14-APR-21  
**Date Received:** 09-APR-21  
**Previous Site Name:**  
**Lot/Building Size:**  
**Additional Info Ordered:**

**Nearest Intersection:**  
**Municipality:**  
**Client Prov/State:** ON  
**Search Radius (km):** .2  
**X:** -79.6734086  
**Y:** 43.6812745

[243](#) 1 of 12 WSW/143.0 200.8 / 21.02 BRAMPTON GOLF CLUB 7700 KENNEDY RD. C/O P.O.BOX 38 BRAMPTON ON L6V 3N2 **GEN**

**Generator No:** ON0731800  
**SIC Code:** 9651  
**Status:**  
**Co Admin:**

Map Key	Number of Records	Direction/ Distance (m)	Elev/Diff (m)	Site	DB
<b>SIC Description:</b> GOLF COURSES <b>Approval Years:</b> 86,87,88,89,90 <b>PO Box No:</b> <b>Country:</b>				<b>Choice of Contact:</b> <b>Phone No Admin:</b> <b>Contam. Facility:</b> <b>MHSW Facility:</b>	
<b><u>Detail(s)</u></b>					
<b>Waste Class:</b> 213 <b>Waste Class Desc:</b> PETROLEUM DISTILLATES					
<b>Waste Class:</b> 252 <b>Waste Class Desc:</b> WASTE OILS & LUBRICANTS					
<a href="#">243</a>	2 of 12	WSW/143.0	200.8 / 21.02	<b>BRAMPTON GOLF CLUB</b> <b>7700 KENNEDY RD.</b> <b>BRAMPTON ON L6V 3N2</b>	GEN
<b>Generator No:</b> ON0731800 <b>SIC Code:</b> 9651 <b>SIC Description:</b> GOLF COURSES <b>Approval Years:</b> 92,93,97,98 <b>PO Box No:</b> <b>Country:</b>				<b>Status:</b> <b>Co Admin:</b> <b>Choice of Contact:</b> <b>Phone No Admin:</b> <b>Contam. Facility:</b> <b>MHSW Facility:</b>	
<b><u>Detail(s)</u></b>					
<b>Waste Class:</b> 213 <b>Waste Class Desc:</b> PETROLEUM DISTILLATES					
<b>Waste Class:</b> 252 <b>Waste Class Desc:</b> WASTE OILS & LUBRICANTS					
<a href="#">243</a>	3 of 12	WSW/143.0	200.8 / 21.02	<b>BRAMPTON GOLF CLUB 06-214</b> <b>7700 KENNEDY RD. C/O P.O.BOX 38</b> <b>BRAMPTON ON L6V 3N2</b>	GEN
<b>Generator No:</b> ON0731800 <b>SIC Code:</b> 9651 <b>SIC Description:</b> GOLF COURSES <b>Approval Years:</b> 94,95,96 <b>PO Box No:</b> <b>Country:</b>				<b>Status:</b> <b>Co Admin:</b> <b>Choice of Contact:</b> <b>Phone No Admin:</b> <b>Contam. Facility:</b> <b>MHSW Facility:</b>	
<b><u>Detail(s)</u></b>					
<b>Waste Class:</b> 213 <b>Waste Class Desc:</b> PETROLEUM DISTILLATES					
<b>Waste Class:</b> 252 <b>Waste Class Desc:</b> WASTE OILS & LUBRICANTS					
<a href="#">243</a>	4 of 12	WSW/143.0	200.8 / 21.02	<b>BRAMPTON GOLF CLUB</b> <b>7700 KENNEDY ROAD</b> <b>BRAMPTON ON L6V 3N2</b>	GEN
<b>Generator No:</b> ON0731800 <b>SIC Code:</b> 9651 <b>SIC Description:</b> GOLF COURSES <b>Approval Years:</b> 99,00,01,06 <b>PO Box No:</b> <b>Country:</b>				<b>Status:</b> <b>Co Admin:</b> <b>Choice of Contact:</b> <b>Phone No Admin:</b> <b>Contam. Facility:</b> <b>MHSW Facility:</b>	



Map Key	Number of Records	Direction/ Distance (m)	Elev/Diff (m)	Site	DB
<b><u>Detail(s)</u></b>					
<b>Waste Class:</b>		213			
<b>Waste Class Desc:</b>		PETROLEUM DISTILLATES			
<b>Waste Class:</b>		252			
<b>Waste Class Desc:</b>		WASTE OILS & LUBRICANTS			
<a href="#">243</a>	5 of 12	WSW/143.0	200.8 / 21.02	BRAMPTON GOLF CLUB 7700 KENNEDY ROAD SOUTH RR#10 BRAMPTON ON L6V 3N2	GEN
<b>Generator No:</b>		ON0731800		<b>Status:</b>	
<b>SIC Code:</b>		713910		<b>Co Admin:</b>	
<b>SIC Description:</b>		Golf Courses and Country Clubs		<b>Choice of Contact:</b>	
<b>Approval Years:</b>		04		<b>Phone No Admin:</b>	
<b>PO Box No:</b>				<b>Contam. Facility:</b>	
<b>Country:</b>				<b>MHSW Facility:</b>	
<a href="#">243</a>	6 of 12	WSW/143.0	200.8 / 21.02	BRAMPTON GOLF CLUB LTD. 7700 KENNEDY ROAD BRAMPTON ON L6W 0A1	GEN
<b>Generator No:</b>		ON0731800		<b>Status:</b>	
<b>SIC Code:</b>		713910		<b>Co Admin:</b>	
<b>SIC Description:</b>		Golf Courses and Country Clubs		<b>Choice of Contact:</b>	
<b>Approval Years:</b>		07,08		<b>Phone No Admin:</b>	
<b>PO Box No:</b>				<b>Contam. Facility:</b>	
<b>Country:</b>				<b>MHSW Facility:</b>	
<b><u>Detail(s)</u></b>					
<b>Waste Class:</b>		213			
<b>Waste Class Desc:</b>		PETROLEUM DISTILLATES			
<b>Waste Class:</b>		252			
<b>Waste Class Desc:</b>		WASTE OILS & LUBRICANTS			
<a href="#">243</a>	7 of 12	WSW/143.0	200.8 / 21.02	BRAMPTON GOLF CLUB LTD. 7700 KENNEDY ROAD BRAMPTON ON L6W 0A1	GEN
<b>Generator No:</b>		ON0731800		<b>Status:</b>	
<b>SIC Code:</b>		713910		<b>Co Admin:</b>	
<b>SIC Description:</b>		Golf Courses and Country Clubs		<b>Choice of Contact:</b>	
<b>Approval Years:</b>		2009		<b>Phone No Admin:</b>	
<b>PO Box No:</b>				<b>Contam. Facility:</b>	
<b>Country:</b>				<b>MHSW Facility:</b>	
<b><u>Detail(s)</u></b>					
<b>Waste Class:</b>		213			
<b>Waste Class Desc:</b>		PETROLEUM DISTILLATES			
<b>Waste Class:</b>		252			
<b>Waste Class Desc:</b>		WASTE OILS & LUBRICANTS			
<a href="#">243</a>	8 of 12	WSW/143.0	200.8 / 21.02	7700 Kennedy Road Brampton ON L6W 0A1	EHS

Map Key	Number of Records	Direction/ Distance (m)	Elev/Diff (m)	Site	DB
---------	-------------------	----------------------------	------------------	------	----

<b>Order No:</b>	20120711049	<b>Nearest Intersection:</b>	
<b>Status:</b>	C	<b>Municipality:</b>	Brampton
<b>Report Type:</b>	Standard Select Report	<b>Client Prov/State:</b>	ON
<b>Report Date:</b>	20-JUL-12	<b>Search Radius (km):</b>	.25
<b>Date Received:</b>	11-JUL-12	<b>X:</b>	-79.71143
<b>Previous Site Name:</b>		<b>Y:</b>	43.6666
<b>Lot/Building Size:</b>	Unknown		
<b>Additional Info Ordered:</b>			

<a href="#">243</a>	9 of 12	WSW/143.0	200.8 / 21.02	BRAMPTON GOLF CLUB LTD. 7700 KENNEDY ROAD BRAMPTON ON L6W 0A1	GEN
---------------------	---------	-----------	---------------	---------------------------------------------------------------------	-----

<b>Generator No:</b>	ON0731800	<b>Status:</b>	
<b>SIC Code:</b>	713910	<b>Co Admin:</b>	
<b>SIC Description:</b>	Golf Courses and Country Clubs	<b>Choice of Contact:</b>	
<b>Approval Years:</b>	2010	<b>Phone No Admin:</b>	
<b>PO Box No:</b>		<b>Contam. Facility:</b>	
<b>Country:</b>		<b>MHSW Facility:</b>	

Detail(s)

<b>Waste Class:</b>	252
<b>Waste Class Desc:</b>	WASTE OILS & LUBRICANTS
<b>Waste Class:</b>	213
<b>Waste Class Desc:</b>	PETROLEUM DISTILLATES

<a href="#">243</a>	10 of 12	WSW/143.0	200.8 / 21.02	BRAMPTON GOLF CLUB LTD. 7700 KENNEDY ROAD BRAMPTON ON L6W 0A1	GEN
---------------------	----------	-----------	---------------	---------------------------------------------------------------------	-----

<b>Generator No:</b>	ON0731800	<b>Status:</b>	
<b>SIC Code:</b>	713910	<b>Co Admin:</b>	
<b>SIC Description:</b>	Golf Courses and Country Clubs	<b>Choice of Contact:</b>	
<b>Approval Years:</b>	2011	<b>Phone No Admin:</b>	
<b>PO Box No:</b>		<b>Contam. Facility:</b>	
<b>Country:</b>		<b>MHSW Facility:</b>	

Detail(s)

<b>Waste Class:</b>	252
<b>Waste Class Desc:</b>	WASTE OILS & LUBRICANTS
<b>Waste Class:</b>	213
<b>Waste Class Desc:</b>	PETROLEUM DISTILLATES

<a href="#">243</a>	11 of 12	WSW/143.0	200.8 / 21.02	BRAMPTON GOLF CLUB LTD. 7700 KENNEDY ROAD BRAMPTON ON L6W 0A1	GEN
---------------------	----------	-----------	---------------	---------------------------------------------------------------------	-----

<b>Generator No:</b>	ON0731800	<b>Status:</b>	
<b>SIC Code:</b>	713910	<b>Co Admin:</b>	
<b>SIC Description:</b>	Golf Courses and Country Clubs	<b>Choice of Contact:</b>	
<b>Approval Years:</b>	2012	<b>Phone No Admin:</b>	
<b>PO Box No:</b>		<b>Contam. Facility:</b>	
<b>Country:</b>		<b>MHSW Facility:</b>	

Detail(s)

Map Key	Number of Records	Direction/ Distance (m)	Elev/Diff (m)	Site	DB
<b>Waste Class:</b>		213			
<b>Waste Class Desc:</b>		PETROLEUM DISTILLATES			
<b>Waste Class:</b>		252			
<b>Waste Class Desc:</b>		WASTE OILS & LUBRICANTS			
<a href="#">243</a>	12 of 12	WSW/143.0	200.8 / 21.02	<b>BRAMPTON GOLF CLUB LTD. 7700 KENNEDY ROAD BRAMPTON ON</b>	GEN
<b>Generator No:</b>		ON0731800		<b>Status:</b>	
<b>SIC Code:</b>		713910		<b>Co Admin:</b>	
<b>SIC Description:</b>		GOLF COURSES AND COUNTRY CLUBS		<b>Choice of Contact:</b>	
<b>Approval Years:</b>		2013		<b>Phone No Admin:</b>	
<b>PO Box No:</b>				<b>Contam. Facility:</b>	
<b>Country:</b>				<b>MHSW Facility:</b>	
<b><u>Detail(s)</u></b>					
<b>Waste Class:</b>		213			
<b>Waste Class Desc:</b>		PETROLEUM DISTILLATES			
<b>Waste Class:</b>		252			
<b>Waste Class Desc:</b>		WASTE OILS & LUBRICANTS			
<a href="#">244</a>	1 of 11	ENE/145.0	176.1 / -3.71	<b>Calmec Precision Limited 7840 Tranmere Dr Mississauga ON L5S 1L9</b>	SCT
<b>Established:</b>		01-JUL-78			
<b>Plant Size (ft²):</b>		15000			
<b>Employment:</b>					
<b><u>--Details--</u></b>					
<b>Description:</b>		Other Plate Work and Fabricated Structural Product Manufacturing			
<b>SIC/NAICS Code:</b>		332319			
<b>Description:</b>		All Other Industrial Machinery Manufacturing			
<b>SIC/NAICS Code:</b>		333299			
<b>Description:</b>		Machine Shops			
<b>SIC/NAICS Code:</b>		332710			
<b>Description:</b>		Other Metalworking Machinery Manufacturing			
<b>SIC/NAICS Code:</b>		333519			
<a href="#">244</a>	2 of 11	ENE/145.0	176.1 / -3.71	<b>CALMEC PRECISION LIMITED 07-413 7840 TRANMERE DRIVE MISSISSAUGA ON L5S 1L9</b>	GEN
<b>Generator No:</b>		ON1554500		<b>Status:</b>	
<b>SIC Code:</b>		3199		<b>Co Admin:</b>	
<b>SIC Description:</b>		OTHER MACHINERY		<b>Choice of Contact:</b>	
<b>Approval Years:</b>		92,93,94,95,96,97,98		<b>Phone No Admin:</b>	
<b>PO Box No:</b>				<b>Contam. Facility:</b>	
<b>Country:</b>				<b>MHSW Facility:</b>	
<b><u>Detail(s)</u></b>					

Map Key	Number of Records	Direction/ Distance (m)	Elev/Diff (m)	Site	DB
<b>Waste Class:</b>		211			
<b>Waste Class Desc:</b>		AROMATIC SOLVENTS			
<b>Waste Class:</b>		253			
<b>Waste Class Desc:</b>		EMULSIFIED OILS			
<a href="#">244</a>	3 of 11	<b>ENE/145.0</b>	<b>176.1 / -3.71</b>	<b>CALMEC PRECISION LIMITED 7840 TRANMERE DRIVE MISSISSAUGA ON L5S 1L9</b>	<b>GEN</b>
<b>Generator No:</b>	ON1554500			<b>Status:</b>	
<b>SIC Code:</b>	3199			<b>Co Admin:</b>	
<b>SIC Description:</b>	OTHER MACHINERY			<b>Choice of Contact:</b>	
<b>Approval Years:</b>	99,00,01,02,03,04,05,07,08			<b>Phone No Admin:</b>	
<b>PO Box No:</b>				<b>Contam. Facility:</b>	
<b>Country:</b>				<b>MHSW Facility:</b>	
<b><u>Detail(s)</u></b>					
<b>Waste Class:</b>		252			
<b>Waste Class Desc:</b>		WASTE OILS & LUBRICANTS			
<b>Waste Class:</b>		145			
<b>Waste Class Desc:</b>		PAINT/PIGMENT/COATING RESIDUES			
<b>Waste Class:</b>		252			
<b>Waste Class Desc:</b>		WASTE OILS & LUBRICANTS			
<b>Waste Class:</b>		211			
<b>Waste Class Desc:</b>		AROMATIC SOLVENTS			
<b>Waste Class:</b>		253			
<b>Waste Class Desc:</b>		EMULSIFIED OILS			
<a href="#">244</a>	4 of 11	<b>ENE/145.0</b>	<b>176.1 / -3.71</b>	<b>CALMEC PRECISION LIMITED 7840 Tranmere Drive Mississauga ON L5S 1L9</b>	<b>GEN</b>
<b>Generator No:</b>	ON1554500			<b>Status:</b>	
<b>SIC Code:</b>	339990			<b>Co Admin:</b>	
<b>SIC Description:</b>	All Other Miscellaneous Manufacturing			<b>Choice of Contact:</b>	
<b>Approval Years:</b>	2009			<b>Phone No Admin:</b>	
<b>PO Box No:</b>				<b>Contam. Facility:</b>	
<b>Country:</b>				<b>MHSW Facility:</b>	
<b><u>Detail(s)</u></b>					
<b>Waste Class:</b>		145			
<b>Waste Class Desc:</b>		PAINT/PIGMENT/COATING RESIDUES			
<b>Waste Class:</b>		253			
<b>Waste Class Desc:</b>		EMULSIFIED OILS			
<b>Waste Class:</b>		211			
<b>Waste Class Desc:</b>		AROMATIC SOLVENTS			
<b>Waste Class:</b>		252			
<b>Waste Class Desc:</b>		WASTE OILS & LUBRICANTS			
<a href="#">244</a>	5 of 11	<b>ENE/145.0</b>	<b>176.1 / -3.71</b>	<b>CALMEC PRECISION LIMITED 7840 Tranmere Drive Mississauga ON L5S 1L9</b>	<b>GEN</b>

Map Key	Number of Records	Direction/ Distance (m)	Elev/Diff (m)	Site	DB
---------	-------------------	----------------------------	------------------	------	----

**Generator No:** ON1554500  
**SIC Code:** 339990  
**SIC Description:** All Other Miscellaneous Manufacturing  
**Approval Years:** 2010  
**PO Box No:**  
**Country:**

**Status:**  
**Co Admin:**  
**Choice of Contact:**  
**Phone No Admin:**  
**Contam. Facility:**  
**MHSW Facility:**

Detail(s)

**Waste Class:** 145  
**Waste Class Desc:** PAINT/PIGMENT/COATING RESIDUES

**Waste Class:** 253  
**Waste Class Desc:** EMULSIFIED OILS

**Waste Class:** 211  
**Waste Class Desc:** AROMATIC SOLVENTS

**Waste Class:** 252  
**Waste Class Desc:** WASTE OILS & LUBRICANTS

<a href="#">244</a>	6 of 11	ENE/145.0	176.1 / -3.71	CALMEC PRECISION LIMITED 7840 Tranmere Drive Mississauga ON L5S 1L9	GEN
---------------------	---------	-----------	---------------	---------------------------------------------------------------------------	-----

**Generator No:** ON1554500  
**SIC Code:** 339990  
**SIC Description:** All Other Miscellaneous Manufacturing  
**Approval Years:** 2011  
**PO Box No:**  
**Country:**

**Status:**  
**Co Admin:**  
**Choice of Contact:**  
**Phone No Admin:**  
**Contam. Facility:**  
**MHSW Facility:**

Detail(s)

**Waste Class:** 252  
**Waste Class Desc:** WASTE OILS & LUBRICANTS

**Waste Class:** 253  
**Waste Class Desc:** EMULSIFIED OILS

**Waste Class:** 145  
**Waste Class Desc:** PAINT/PIGMENT/COATING RESIDUES

**Waste Class:** 211  
**Waste Class Desc:** AROMATIC SOLVENTS

<a href="#">244</a>	7 of 11	ENE/145.0	176.1 / -3.71	CALMEC PRECISION LIMITED 7840 Tranmere Drive Mississauga ON L5S 1L9	GEN
---------------------	---------	-----------	---------------	---------------------------------------------------------------------------	-----

**Generator No:** ON1554500  
**SIC Code:** 339990  
**SIC Description:** All Other Miscellaneous Manufacturing  
**Approval Years:** 2012  
**PO Box No:**  
**Country:**

**Status:**  
**Co Admin:**  
**Choice of Contact:**  
**Phone No Admin:**  
**Contam. Facility:**  
**MHSW Facility:**

Detail(s)

**Waste Class:** 145  
**Waste Class Desc:** PAINT/PIGMENT/COATING RESIDUES

Map Key	Number of Records	Direction/ Distance (m)	Elev/Diff (m)	Site	DB
<b>Waste Class:</b>		253			
<b>Waste Class Desc:</b>		EMULSIFIED OILS			
<b>Waste Class:</b>		252			
<b>Waste Class Desc:</b>		WASTE OILS & LUBRICANTS			
<b>Waste Class:</b>		211			
<b>Waste Class Desc:</b>		AROMATIC SOLVENTS			
<a href="#">244</a>	8 of 11	ENE/145.0	176.1 / -3.71	<b>CALMEC PRECISION LIMITED</b> 7840 Tranmere Drive Mississauga ON	GEN
<b>Generator No:</b>	ON1554500			<b>Status:</b>	
<b>SIC Code:</b>	339990			<b>Co Admin:</b>	
<b>SIC Description:</b>	ALL OTHER MISCELLANEOUS MANUFACTURING			<b>Choice of Contact:</b>	
<b>Approval Years:</b>	2013			<b>Phone No Admin:</b>	
<b>PO Box No:</b>				<b>Contam. Facility:</b>	
<b>Country:</b>				<b>MHSW Facility:</b>	
<b><u>Detail(s)</u></b>					
<b>Waste Class:</b>		211			
<b>Waste Class Desc:</b>		AROMATIC SOLVENTS			
<b>Waste Class:</b>		253			
<b>Waste Class Desc:</b>		EMULSIFIED OILS			
<b>Waste Class:</b>		145			
<b>Waste Class Desc:</b>		PAINT/PIGMENT/COATING RESIDUES			
<b>Waste Class:</b>		213			
<b>Waste Class Desc:</b>		PETROLEUM DISTILLATES			
<b>Waste Class:</b>		252			
<b>Waste Class Desc:</b>		WASTE OILS & LUBRICANTS			
<a href="#">244</a>	9 of 11	ENE/145.0	176.1 / -3.71	<b>7840 Tranmere Dr Mississauga On</b> Mississauga ON L5S1L9	EHS
<b>Order No:</b>	20141222050			<b>Nearest Intersection:</b>	
<b>Status:</b>	C			<b>Municipality:</b>	
<b>Report Type:</b>	Standard Report			<b>Client Prov/State:</b>	ON
<b>Report Date:</b>	31-DEC-14			<b>Search Radius (km):</b>	.25
<b>Date Received:</b>	22-DEC-14			<b>X:</b>	-79.673004
<b>Previous Site Name:</b>				<b>Y:</b>	43.681118
<b>Lot/Building Size:</b>					
<b>Additional Info Ordered:</b>	City Directory; Aerial Photos				
<a href="#">244</a>	10 of 11	ENE/145.0	176.1 / -3.71	<b>CALMEC PRECISION LIMITED</b> 7840 Tranmere Drive Mississauga ON L5S 1L9	GEN
<b>Generator No:</b>	ON1554500			<b>Status:</b>	
<b>SIC Code:</b>	339990			<b>Co Admin:</b>	Paula Guy
<b>SIC Description:</b>	ALL OTHER MISCELLANEOUS MANUFACTURING			<b>Choice of Contact:</b>	CO_OFFICIAL
<b>Approval Years:</b>	2014			<b>Phone No Admin:</b>	905-677-7976 Ext.
<b>PO Box No:</b>				<b>Contam. Facility:</b>	No
<b>Country:</b>	Canada			<b>MHSW Facility:</b>	No

Map Key	Number of Records	Direction/ Distance (m)	Elev/Diff (m)	Site	DB
<b><u>Detail(s)</u></b>					
<b>Waste Class:</b>		213			
<b>Waste Class Desc:</b>		PETROLEUM DISTILLATES			
<b>Waste Class:</b>		253			
<b>Waste Class Desc:</b>		EMULSIFIED OILS			
<b>Waste Class:</b>		122			
<b>Waste Class Desc:</b>		ALKALINE WASTES - OTHER METALS			
<b>Waste Class:</b>		145			
<b>Waste Class Desc:</b>		PAINT/PIGMENT/COATING RESIDUES			
<b>Waste Class:</b>		211			
<b>Waste Class Desc:</b>		AROMATIC SOLVENTS			
<b>Waste Class:</b>		252			
<b>Waste Class Desc:</b>		WASTE OILS & LUBRICANTS			

<a href="#">244</a>	11 of 11	<b>ENE/145.0</b>	<b>176.1 / -3.71</b>	<b>7840 Tranmere Drive Mississauga ON L5S 1L9</b>	<b>EHS</b>
<b>Order No:</b>	22011300047			<b>Nearest Intersection:</b>	
<b>Status:</b>	C			<b>Municipality:</b>	
<b>Report Type:</b>	Standard Report			<b>Client Prov/State:</b>	ON
<b>Report Date:</b>	18-JAN-22			<b>Search Radius (km):</b>	.25
<b>Date Received:</b>	13-JAN-22			<b>X:</b>	-79.6730578
<b>Previous Site Name:</b>				<b>Y:</b>	43.6810943
<b>Lot/Building Size:</b>					
<b>Additional Info Ordered:</b>					

<a href="#">245</a>	1 of 9	<b>WNW/146.0</b>	<b>189.8 / 10.02</b>	<b>Acapella Land Corporation c/o Minotaur G.S. Ltd. 100 Westcreek Blvd. Brampton ON</b>	<b>GEN</b>
<b>Generator No:</b>	ON7582052			<b>Status:</b>	
<b>SIC Code:</b>	444220			<b>Co Admin:</b>	
<b>SIC Description:</b>	Nursery Stores and Garden Centres			<b>Choice of Contact:</b>	
<b>Approval Years:</b>	2012			<b>Phone No Admin:</b>	
<b>PO Box No:</b>				<b>Contam. Facility:</b>	
<b>Country:</b>				<b>MHSW Facility:</b>	

<a href="#">245</a>	2 of 9	<b>WNW/146.0</b>	<b>189.8 / 10.02</b>	<b>Acapella Land Corporation c/o Minotaur G.S. Ltd. 100 Westcreek Blvd. Brampton ON</b>	<b>GEN</b>
<b>Generator No:</b>	ON7582052			<b>Status:</b>	
<b>SIC Code:</b>	444220			<b>Co Admin:</b>	
<b>SIC Description:</b>	NURSERY AND GARDEN CENTRES, NURSERY STORES AND GARDEN CENTRES			<b>Choice of Contact:</b>	
<b>Approval Years:</b>	2013			<b>Phone No Admin:</b>	
<b>PO Box No:</b>				<b>Contam. Facility:</b>	
<b>Country:</b>				<b>MHSW Facility:</b>	

**Detail(s)**

Map Key	Number of Records	Direction/ Distance (m)	Elev/Diff (m)	Site	DB
<b>Waste Class:</b> <b>Waste Class Desc:</b>		251 OIL SKIMMINGS & SLUDGES			
<a href="#">245</a>	3 of 9	WNW/146.0	189.8 / 10.02	<b>Acapella Land Corporation c/o Minotaur G.S. Ltd.</b> 100 Westcreek Blvd. Brampton ON L6T 5V5	GEN
<b>Generator No:</b>	ON7582052			<b>Status:</b>	
<b>SIC Code:</b>	444220			<b>Co Admin:</b>	Kelly West
<b>SIC Description:</b>	NURSERY AND GARDEN CENTRES, NURSERY STORES AND GARDEN CENTRES			<b>Choice of Contact:</b>	CO_ADMIN
<b>Approval Years:</b>	2016			<b>Phone No Admin:</b>	519-647-3729 Ext.
<b>PO Box No:</b>				<b>Contam. Facility:</b>	No
<b>Country:</b>	Canada			<b>MHSW Facility:</b>	No
<b><u>Detail(s)</u></b>					
<b>Waste Class:</b> <b>Waste Class Desc:</b>		251 OIL SKIMMINGS & SLUDGES			
<a href="#">245</a>	4 of 9	WNW/146.0	189.8 / 10.02	<b>Acapella Land Corporation c/o Minotaur G.S. Ltd.</b> 100 Westcreek Blvd. Brampton ON L6T 5V5	GEN
<b>Generator No:</b>	ON7582052			<b>Status:</b>	
<b>SIC Code:</b>	444220			<b>Co Admin:</b>	Kelly West
<b>SIC Description:</b>	NURSERY AND GARDEN CENTRES, NURSERY STORES AND GARDEN CENTRES			<b>Choice of Contact:</b>	CO_ADMIN
<b>Approval Years:</b>	2015			<b>Phone No Admin:</b>	519-647-3729 Ext.
<b>PO Box No:</b>				<b>Contam. Facility:</b>	No
<b>Country:</b>	Canada			<b>MHSW Facility:</b>	No
<b><u>Detail(s)</u></b>					
<b>Waste Class:</b> <b>Waste Class Desc:</b>		251 OIL SKIMMINGS & SLUDGES			
<a href="#">245</a>	5 of 9	WNW/146.0	189.8 / 10.02	<b>Acapella Land Corporation c/o Minotaur G.S. Ltd.</b> 100 Westcreek Blvd. Brampton ON L6T 5V5	GEN
<b>Generator No:</b>	ON7582052			<b>Status:</b>	
<b>SIC Code:</b>	444220			<b>Co Admin:</b>	Kelly West
<b>SIC Description:</b>	NURSERY AND GARDEN CENTRES, NURSERY STORES AND GARDEN CENTRES			<b>Choice of Contact:</b>	CO_ADMIN
<b>Approval Years:</b>	2014			<b>Phone No Admin:</b>	519-647-3729 Ext.
<b>PO Box No:</b>				<b>Contam. Facility:</b>	No
<b>Country:</b>	Canada			<b>MHSW Facility:</b>	No
<b><u>Detail(s)</u></b>					
<b>Waste Class:</b> <b>Waste Class Desc:</b>		251 OIL SKIMMINGS & SLUDGES			



Map Key	Number of Records	Direction/ Distance (m)	Elev/Diff (m)	Site	DB
<a href="#">245</a>	6 of 9	WNW/146.0	189.8 / 10.02	Acapella Land Corporation c/o Minotaur G.S. Ltd. 100 Westcreek Blvd. Brampton ON L6T 5V5	GEN
<b>Generator No:</b>	ON7582052			<b>Status:</b> Registered	
<b>SIC Code:</b>				<b>Co Admin:</b>	
<b>SIC Description:</b>				<b>Choice of Contact:</b>	
<b>Approval Years:</b>	As of Dec 2018			<b>Phone No Admin:</b>	
<b>PO Box No:</b>				<b>Contam. Facility:</b>	
<b>Country:</b>	Canada			<b>MHSW Facility:</b>	
<b><u>Detail(s)</u></b>					
<b>Waste Class:</b>		251 L			
<b>Waste Class Desc:</b>		Waste oils/sludges (petroleum based)			
<a href="#">245</a>	7 of 9	WNW/146.0	189.8 / 10.02	Acapella Land Corporation 100 Westcreek Blvd. Brampton ON L6T 5V5	GEN
<b>Generator No:</b>	ON7582052			<b>Status:</b> Registered	
<b>SIC Code:</b>				<b>Co Admin:</b>	
<b>SIC Description:</b>				<b>Choice of Contact:</b>	
<b>Approval Years:</b>	As of Jul 2020			<b>Phone No Admin:</b>	
<b>PO Box No:</b>				<b>Contam. Facility:</b>	
<b>Country:</b>	Canada			<b>MHSW Facility:</b>	
<b><u>Detail(s)</u></b>					
<b>Waste Class:</b>		251 L			
<b>Waste Class Desc:</b>		Waste oils/sludges (petroleum based)			
<a href="#">245</a>	8 of 9	WNW/146.0	189.8 / 10.02	Acapella Land Corporation 100 Westcreek Blvd. Brampton ON L6T 5V5	GEN
<b>Generator No:</b>	ON7582052			<b>Status:</b> Registered	
<b>SIC Code:</b>				<b>Co Admin:</b>	
<b>SIC Description:</b>				<b>Choice of Contact:</b>	
<b>Approval Years:</b>	As of Nov 2021			<b>Phone No Admin:</b>	
<b>PO Box No:</b>				<b>Contam. Facility:</b>	
<b>Country:</b>	Canada			<b>MHSW Facility:</b>	
<b><u>Detail(s)</u></b>					
<b>Waste Class:</b>		251 L			
<b>Waste Class Desc:</b>		Waste oils/sludges (petroleum based)			
<a href="#">245</a>	9 of 9	WNW/146.0	189.8 / 10.02	Acapella Land Corporation 100 Westcreek Blvd. Brampton ON L6T 5V5	GEN
<b>Generator No:</b>	ON7582052			<b>Status:</b> Registered	
<b>SIC Code:</b>				<b>Co Admin:</b>	
<b>SIC Description:</b>				<b>Choice of Contact:</b>	
<b>Approval Years:</b>	As of Feb 2022			<b>Phone No Admin:</b>	
<b>PO Box No:</b>				<b>Contam. Facility:</b>	
<b>Country:</b>	Canada			<b>MHSW Facility:</b>	

Map Key	Number of Records	Direction/ Distance (m)	Elev/Diff (m)	Site	DB
<b>Detail(s)</b>					
<b>Waste Class:</b>		251 L			
<b>Waste Class Desc:</b>		Waste oils/sludges (petroleum based)			

<a href="#">246</a>	1 of 1	E/146.9	171.9 / -7.91	6957 DIXIE ROAD lot 10 con 4 MISSISSAUGA ON	WWIS
<b>Well ID:</b>	7383371			<b>Flowing (Y/N):</b>	
<b>Construction Date:</b>				<b>Flow Rate:</b>	
<b>Use 1st:</b>	Monitoring			<b>Data Entry Status:</b>	
<b>Use 2nd:</b>				<b>Data Src:</b>	
<b>Final Well Status:</b>	Observation Wells			<b>Date Received:</b>	25-Mar-2021 00:00:00
<b>Water Type:</b>				<b>Selected Flag:</b>	TRUE
<b>Casing Material:</b>				<b>Abandonment Rec:</b>	
<b>Audit No:</b>	JDZL4AX9			<b>Contractor:</b>	6607
<b>Tag:</b>	A293516			<b>Form Version:</b>	9
<b>Constructn Method:</b>				<b>Owner:</b>	
<b>Elevation (m):</b>				<b>County:</b>	PEEL
<b>Elevatn Reliabilty:</b>				<b>Lot:</b>	010
<b>Depth to Bedrock:</b>				<b>Concession:</b>	04
<b>Well Depth:</b>				<b>Concession Name:</b>	HS E
<b>Overburden/Bedrock:</b>				<b>Easting NAD83:</b>	
<b>Pump Rate:</b>				<b>Northing NAD83:</b>	
<b>Static Water Level:</b>				<b>Zone:</b>	
<b>Clear/Cloudy:</b>				<b>UTM Reliability:</b>	
<b>Municipality:</b>	MISSISSAUGA CITY				
<b>Site Info:</b>					

**Bore Hole Information**

<b>Bore Hole ID:</b>	1008593264	<b>Elevation:</b>	
<b>DP2BR:</b>		<b>Elevrc:</b>	
<b>Spatial Status:</b>		<b>Zone:</b>	17
<b>Code OB:</b>		<b>East83:</b>	607267.00
<b>Code OB Desc:</b>		<b>North83:</b>	4837047.00
<b>Open Hole:</b>		<b>Org CS:</b>	UTM83
<b>Cluster Kind:</b>		<b>UTMRC:</b>	4
<b>Date Completed:</b>	20-Jan-2021 00:00:00	<b>UTMRC Desc:</b>	margin of error : 30 m - 100 m
<b>Remarks:</b>		<b>Location Method:</b>	wwr
<b>Elevrc Desc:</b>			
<b>Location Source Date:</b>			
<b>Improvement Location Source:</b>			
<b>Improvement Location Method:</b>			
<b>Source Revision Comment:</b>			
<b>Supplier Comment:</b>			

**Overburden and Bedrock**

**Materials Interval**

<b>Formation ID:</b>	1008593357
<b>Layer:</b>	1
<b>Color:</b>	6
<b>General Color:</b>	BROWN
<b>Mat1:</b>	34
<b>Most Common Material:</b>	TILL
<b>Mat2:</b>	28
<b>Mat2 Desc:</b>	SAND
<b>Mat3:</b>	66
<b>Mat3 Desc:</b>	DENSE
<b>Formation Top Depth:</b>	0.0
<b>Formation End Depth:</b>	15.0
<b>Formation End Depth UOM:</b>	ft

<b>Map Key</b>	<b>Number of Records</b>	<b>Direction/ Distance (m)</b>	<b>Elev/Diff (m)</b>	<b>Site</b>	<b>DB</b>
<b><u>Overburden and Bedrock Materials Interval</u></b>					
<b>Formation ID:</b>		1008593358			
<b>Layer:</b>		2			
<b>Color:</b>		2			
<b>General Color:</b>		GREY			
<b>Mat1:</b>		34			
<b>Most Common Material:</b>		TILL			
<b>Mat2:</b>		84			
<b>Mat2 Desc:</b>		SILTY			
<b>Mat3:</b>		66			
<b>Mat3 Desc:</b>		DENSE			
<b>Formation Top Depth:</b>		15.0			
<b>Formation End Depth:</b>		20.0			
<b>Formation End Depth UOM:</b>		ft			
<b><u>Annular Space/Abandonment Sealing Record</u></b>					
<b>Plug ID:</b>		1008593447			
<b>Layer:</b>		1			
<b>Plug From:</b>		0.0			
<b>Plug To:</b>		1.0			
<b>Plug Depth UOM:</b>		ft			
<b><u>Annular Space/Abandonment Sealing Record</u></b>					
<b>Plug ID:</b>		1008593448			
<b>Layer:</b>		2			
<b>Plug From:</b>		1.0			
<b>Plug To:</b>		9.0			
<b>Plug Depth UOM:</b>		ft			
<b><u>Annular Space/Abandonment Sealing Record</u></b>					
<b>Plug ID:</b>		1008593410			
<b>Layer:</b>		1			
<b>Plug From:</b>					
<b>Plug To:</b>					
<b>Plug Depth UOM:</b>		ft			
<b><u>Method of Construction &amp; Well Use</u></b>					
<b>Method Construction ID:</b>		1008593318			
<b>Method Construction Code:</b>		E			
<b>Method Construction:</b>		Auger			
<b>Other Method Construction:</b>					
<b><u>Method of Construction &amp; Well Use</u></b>					
<b>Method Construction ID:</b>		1008593317			
<b>Method Construction Code:</b>		6			
<b>Method Construction:</b>		Boring			
<b>Other Method Construction:</b>					

<b>Map Key</b>	<b>Number of Records</b>	<b>Direction/ Distance (m)</b>	<b>Elev/Diff (m)</b>	<b>Site</b>	<b>DB</b>
----------------	--------------------------	------------------------------------	--------------------------	-------------	-----------

**Pipe Information**

**Pipe ID:** 1008593298  
**Casing No:** 0  
**Comment:**  
**Alt Name:**

**Construction Record - Casing**

**Casing ID:** 1008593371  
**Layer:** 1  
**Material:** 5  
**Open Hole or Material:** PLASTIC  
**Depth From:** 0.0  
**Depth To:** 10.0  
**Casing Diameter:** 2.0  
**Casing Diameter UOM:** inch  
**Casing Depth UOM:** ft

**Construction Record - Screen**

**Screen ID:** 1008593380  
**Layer:** 1  
**Slot:** 10  
**Screen Top Depth:** 10.0  
**Screen End Depth:** 20.0  
**Screen Material:** 5  
**Screen Depth UOM:** ft  
**Screen Diameter UOM:** inch  
**Screen Diameter:** 2.5

**Results of Well Yield Testing**

**Pump Test ID:** 1008593299  
**Pump Set At:**  
**Static Level:**  
**Final Level After Pumping:**  
**Recommended Pump Depth:**  
**Pumping Rate:**  
**Flowing Rate:**  
**Recommended Pump Rate:**  
**Levels UOM:** ft  
**Rate UOM:** GPM  
**Water State After Test Code:**  
**Water State After Test:**  
**Pumping Test Method:**  
**Pumping Duration HR:**  
**Pumping Duration MIN:**  
**Flowing:**

**Water Details**

**Water ID:** 1008593340  
**Layer:** 1  
**Kind Code:** 8  
**Kind:** Untested  
**Water Found Depth:** 16.0  
**Water Found Depth UOM:** ft

**Hole Diameter**

Map Key	Number of Records	Direction/ Distance (m)	Elev/Diff (m)	Site	DB
<b>Hole ID:</b> <b>Diameter:</b> <b>Depth From:</b> <b>Depth To:</b> <b>Hole Depth UOM:</b> <b>Hole Diameter UOM:</b>		1008593389 8.0 0.0 20.0 ft inch			
<b>Links</b>					
<b>Bore Hole ID:</b> <b>Depth M:</b> <b>Year Completed:</b> <b>Well Completed Dt:</b> <b>Audit No:</b>		1008593264 6.096 2021 2021/01/20 JDZL4AX9		<b>Tag No:</b> <b>Contractor:</b> <b>Path:</b> <b>Latitude:</b> <b>Longitude:</b>	A293516 6607 738\7383371.pdf 43.678689729134 -79.6692406965348
<a href="#">247</a>	1 of 1	E/148.5	179.8 / 0.02	1245 Cardiff Blvd Mississauga ON L5S1P8	EHS
<b>Order No:</b> <b>Status:</b> <b>Report Type:</b> <b>Report Date:</b> <b>Date Received:</b> <b>Previous Site Name:</b> <b>Lot/Building Size:</b> <b>Additional Info Ordered:</b>		20171117354 C Standard Report 24-NOV-17 17-NOV-17		<b>Nearest Intersection:</b> <b>Municipality:</b> <b>Client Prov/State:</b> <b>Search Radius (km):</b> <b>X:</b> <b>Y:</b>	ON .25 -79.682702 43.674079
<a href="#">248</a>	1 of 1	S/150.2	188.9 / 9.05	ON	BORE
<b>Borehole ID:</b> <b>OGF ID:</b> <b>Status:</b> <b>Type:</b> <b>Use:</b> <b>Completion Date:</b> <b>Static Water Level:</b> <b>Primary Water Use:</b> <b>Sec. Water Use:</b> <b>Total Depth m:</b> <b>Depth Ref:</b> <b>Depth Elev:</b> <b>Drill Method:</b> <b>Orig Ground Elev m:</b> <b>Elev Reliabil Note:</b> <b>DEM Ground Elev m:</b> <b>Concession:</b> <b>Location D:</b> <b>Survey D:</b> <b>Comments:</b>		645831 215546214 Borehole Geotechnical/Geological Investigation FEB-1969 Not Used 4.1 Ground Surface Power auger 184 186		<b>Inclin FLG:</b> <b>SP Status:</b> <b>Surv Elev:</b> <b>Piezometer:</b> <b>Primary Name:</b> <b>Municipality:</b> <b>Lot:</b> <b>Township:</b> <b>Latitude DD:</b> <b>Longitude DD:</b> <b>UTM Zone:</b> <b>Easting:</b> <b>Northing:</b> <b>Location Accuracy:</b> <b>Accuracy:</b>	No Initial Entry No No No No 43.673687 -79.695369 17 605170 4836458 Not Applicable
<b><u>Borehole Geology Stratum</u></b>					
<b>Geology Stratum ID:</b> <b>Top Depth:</b> <b>Bottom Depth:</b> <b>Material Color:</b> <b>Material 1:</b> <b>Material 2:</b> <b>Material 3:</b> <b>Material 4:</b> <b>Gsc Material Description:</b>		218512597 .5 2 Brown Clay Silt Organic		<b>Mat Consistency:</b> <b>Material Moisture:</b> <b>Material Texture:</b> <b>Non Geo Mat Type:</b> <b>Geologic Formation:</b> <b>Geologic Group:</b> <b>Geologic Period:</b> <b>Depositional Gen:</b>	lacustrine

Map Key	Number of Records	Direction/ Distance (m)	Elev/Diff (m)	Site	DB
<b>Stratum Description:</b>		CLAY,SILT,ORGANIC. BROWN,LACUSTRINE,AGE GLACIAL.			
<b>Geology Stratum ID:</b>	218512599			<b>Mat Consistency:</b>	
<b>Top Depth:</b>	3.7			<b>Material Moisture:</b>	
<b>Bottom Depth:</b>	4.1			<b>Material Texture:</b>	
<b>Material Color:</b>	Grey			<b>Non Geo Mat Type:</b>	
<b>Material 1:</b>	Clay			<b>Geologic Formation:</b>	
<b>Material 2:</b>	Silt			<b>Geologic Group:</b>	
<b>Material 3:</b>	Gravel			<b>Geologic Period:</b>	
<b>Material 4:</b>				<b>Depositional Gen:</b>	lacustrine
<b>Gsc Material Description:</b>					
<b>Stratum Description:</b>		CLAY,SILT,GRAVEL. GREY,LACUSTRINE,AGE GLACIAL. 032 011 0001601200066024 **Note: Many records provided by the department have a truncated [Stratum Description] field.			
<b>Geology Stratum ID:</b>	218512596			<b>Mat Consistency:</b>	
<b>Top Depth:</b>	0			<b>Material Moisture:</b>	
<b>Bottom Depth:</b>	.5			<b>Material Texture:</b>	
<b>Material Color:</b>	Brown			<b>Non Geo Mat Type:</b>	
<b>Material 1:</b>	Sand			<b>Geologic Formation:</b>	
<b>Material 2:</b>	Silt			<b>Geologic Group:</b>	
<b>Material 3:</b>	Gravel			<b>Geologic Period:</b>	
<b>Material 4:</b>				<b>Depositional Gen:</b>	glacial
<b>Gsc Material Description:</b>					
<b>Stratum Description:</b>		SAND,SILT,GRAVEL. BROWN,FLUVIO-GLACIAL, AGE GLACIAL.			
<b>Geology Stratum ID:</b>	218512598			<b>Mat Consistency:</b>	
<b>Top Depth:</b>	2			<b>Material Moisture:</b>	
<b>Bottom Depth:</b>	3.7			<b>Material Texture:</b>	
<b>Material Color:</b>	Brown			<b>Non Geo Mat Type:</b>	
<b>Material 1:</b>	Till			<b>Geologic Formation:</b>	
<b>Material 2:</b>	Sand			<b>Geologic Group:</b>	
<b>Material 3:</b>	Silt			<b>Geologic Period:</b>	
<b>Material 4:</b>	Gravel			<b>Depositional Gen:</b>	glacial
<b>Gsc Material Description:</b>					
<b>Stratum Description:</b>		TILL,SAND,SILT, GRAVEL. GREY,BROWN,GLACIAL, AGE GLACIAL.			
<b>Source</b>					
<b>Source Type:</b>	Data Survey			<b>Source Appl:</b>	Spatial/Tabular
<b>Source Orig:</b>	Geological Survey of Canada			<b>Source Iden:</b>	1
<b>Source Date:</b>	1956-1972			<b>Scale or Res:</b>	Varies
<b>Confidence:</b>	M			<b>Horizontal:</b>	NAD27
<b>Observatio:</b>				<b>Verticalda:</b>	Mean Average Sea Level
<b>Source Name:</b>	Urban Geology Automated Information System (UGAIS)				
<b>Source Details:</b>	File: TOR2.txt RecordID: 138530 NTS_Sheet: 30M12G				
<b>Confiden 1:</b>	Reliable information but incomplete.				
<b>Source List</b>					
<b>Source Identifier:</b>	1			<b>Horizontal Datum:</b>	NAD27
<b>Source Type:</b>	Data Survey			<b>Vertical Datum:</b>	Mean Average Sea Level
<b>Source Date:</b>	1956-1972			<b>Projection Name:</b>	Universal Transverse Mercator
<b>Scale or Resolution:</b>	Varies				
<b>Source Name:</b>	Urban Geology Automated Information System (UGAIS)				
<b>Source Originators:</b>	Geological Survey of Canada				

<a href="#">249</a>	1 of 1	E/150.4	170.8 / -8.98	lot 10 con 4 ON	WWIS
<b>Well ID:</b>	4902392			<b>Flowing (Y/N):</b>	
<b>Construction Date:</b>				<b>Flow Rate:</b>	
<b>Use 1st:</b>	Domestic			<b>Data Entry Status:</b>	
<b>Use 2nd:</b>	0			<b>Data Src:</b>	1

Map Key	Number of Records	Direction/ Distance (m)	Elev/Diff (m)	Site	DB
<b>Final Well Status:</b>	Water Supply			<b>Date Received:</b>	20-Jul-1959 00:00:00
<b>Water Type:</b>				<b>Selected Flag:</b>	TRUE
<b>Casing Material:</b>				<b>Abandonment Rec:</b>	
<b>Audit No:</b>				<b>Contractor:</b>	3513
<b>Tag:</b>				<b>Form Version:</b>	1
<b>Constructn Method:</b>				<b>Owner:</b>	
<b>Elevation (m):</b>				<b>County:</b>	PEEL
<b>Elevatn Reliabilty:</b>				<b>Lot:</b>	010
<b>Depth to Bedrock:</b>				<b>Concession:</b>	04
<b>Well Depth:</b>				<b>Concession Name:</b>	HS E
<b>Overburden/Bedrock:</b>				<b>Easting NAD83:</b>	
<b>Pump Rate:</b>				<b>Northing NAD83:</b>	
<b>Static Water Level:</b>				<b>Zone:</b>	
<b>Clear/Cloudy:</b>				<b>UTM Reliability:</b>	
<b>Municipality:</b>		MISSISSAUGA CITY			
<b>Site Info:</b>					

**PDF URL (Map):** [https://d2khazk8e83rdv.cloudfront.net/moe\\_mapping/downloads/2Water/Wells\\_pdfs/490\4902392.pdf](https://d2khazk8e83rdv.cloudfront.net/moe_mapping/downloads/2Water/Wells_pdfs/490\4902392.pdf)

**Additional Detail(s) (Map)**

**Well Completed Date:** 1959/06/23  
**Year Completed:** 1959  
**Depth (m):** 20.1168  
**Latitude:** 43.6733541862894  
**Longitude:** -79.6711126664439  
**Path:** 490\4902392.pdf

**Bore Hole Information**

<b>Bore Hole ID:</b>	10317234	<b>Elevation:</b>	
<b>DP2BR:</b>		<b>Elevrc:</b>	
<b>Spatial Status:</b>		<b>Zone:</b>	17
<b>Code OB:</b>		<b>East83:</b>	607125.60
<b>Code OB Desc:</b>		<b>North83:</b>	4836452.00
<b>Open Hole:</b>		<b>Org CS:</b>	
<b>Cluster Kind:</b>		<b>UTMRC:</b>	5
<b>Date Completed:</b>	23-Jun-1959 00:00:00	<b>UTMRC Desc:</b>	margin of error : 100 m - 300 m
<b>Remarks:</b>		<b>Location Method:</b>	p5
<b>Elevrc Desc:</b>			
<b>Location Source Date:</b>			
<b>Improvement Location Source:</b>			
<b>Improvement Location Method:</b>			
<b>Source Revision Comment:</b>			
<b>Supplier Comment:</b>			

**Overburden and Bedrock**

**Materials Interval**

**Formation ID:** 932037663  
**Layer:** 1  
**Color:** 6  
**General Color:** BROWN  
**Mat1:** 05  
**Most Common Material:** CLAY  
**Mat2:**  
**Mat2 Desc:**  
**Mat3:**  
**Mat3 Desc:**  
**Formation Top Depth:** 0.0  
**Formation End Depth:** 2.0  
**Formation End Depth UOM:** ft

<b>Map Key</b>	<b>Number of Records</b>	<b>Direction/ Distance (m)</b>	<b>Elev/Diff (m)</b>	<b>Site</b>	<b>DB</b>
<b><u>Overburden and Bedrock Materials Interval</u></b>					
<b>Formation ID:</b>		932037665			
<b>Layer:</b>		3			
<b>Color:</b>		3			
<b>General Color:</b>		BLUE			
<b>Mat1:</b>		17			
<b>Most Common Material:</b>		SHALE			
<b>Mat2:</b>					
<b>Mat2 Desc:</b>					
<b>Mat3:</b>					
<b>Mat3 Desc:</b>					
<b>Formation Top Depth:</b>		20.0			
<b>Formation End Depth:</b>		66.0			
<b>Formation End Depth UOM:</b>		ft			
<b><u>Overburden and Bedrock Materials Interval</u></b>					
<b>Formation ID:</b>		932037664			
<b>Layer:</b>		2			
<b>Color:</b>		3			
<b>General Color:</b>		BLUE			
<b>Mat1:</b>		05			
<b>Most Common Material:</b>		CLAY			
<b>Mat2:</b>					
<b>Mat2 Desc:</b>					
<b>Mat3:</b>					
<b>Mat3 Desc:</b>					
<b>Formation Top Depth:</b>		2.0			
<b>Formation End Depth:</b>		20.0			
<b>Formation End Depth UOM:</b>		ft			
<b><u>Method of Construction &amp; Well Use</u></b>					
<b>Method Construction ID:</b>		964902392			
<b>Method Construction Code:</b>		1			
<b>Method Construction:</b>		Cable Tool			
<b>Other Method Construction:</b>					
<b><u>Pipe Information</u></b>					
<b>Pipe ID:</b>		10865804			
<b>Casing No:</b>		1			
<b>Comment:</b>					
<b>Alt Name:</b>					
<b><u>Construction Record - Casing</u></b>					
<b>Casing ID:</b>		930524303			
<b>Layer:</b>		2			
<b>Material:</b>		4			
<b>Open Hole or Material:</b>		OPEN HOLE			
<b>Depth From:</b>					
<b>Depth To:</b>		66.0			
<b>Casing Diameter:</b>		4.0			
<b>Casing Diameter UOM:</b>		inch			
<b>Casing Depth UOM:</b>		ft			



Map Key	Number of Records	Direction/ Distance (m)	Elev/Diff (m)	Site	DB
<b><u>Construction Record - Casing</u></b>					
<b>Casing ID:</b>		930524302			
<b>Layer:</b>		1			
<b>Material:</b>		1			
<b>Open Hole or Material:</b>		STEEL			
<b>Depth From:</b>					
<b>Depth To:</b>		22.0			
<b>Casing Diameter:</b>		4.0			
<b>Casing Diameter UOM:</b>		inch			
<b>Casing Depth UOM:</b>		ft			
<b><u>Results of Well Yield Testing</u></b>					
<b>Pump Test ID:</b>		994902392			
<b>Pump Set At:</b>					
<b>Static Level:</b>		18.0			
<b>Final Level After Pumping:</b>		66.0			
<b>Recommended Pump Depth:</b>		66.0			
<b>Pumping Rate:</b>		1.0			
<b>Flowing Rate:</b>					
<b>Recommended Pump Rate:</b>		1.0			
<b>Levels UOM:</b>		ft			
<b>Rate UOM:</b>		GPM			
<b>Water State After Test Code:</b>		1			
<b>Water State After Test:</b>		CLEAR			
<b>Pumping Test Method:</b>		1			
<b>Pumping Duration HR:</b>		2			
<b>Pumping Duration MIN:</b>		0			
<b>Flowing:</b>		No			
<b><u>Water Details</u></b>					
<b>Water ID:</b>		933790409			
<b>Layer:</b>		1			
<b>Kind Code:</b>		1			
<b>Kind:</b>		FRESH			
<b>Water Found Depth:</b>		50.0			
<b>Water Found Depth UOM:</b>		ft			
<b><u>Links</u></b>					
<b>Bore Hole ID:</b>	10317234			<b>Tag No:</b>	
<b>Depth M:</b>	20.1168			<b>Contractor:</b>	3513
<b>Year Completed:</b>	1959			<b>Path:</b>	490\4902392.pdf
<b>Well Completed Dt:</b>	1959/06/23			<b>Latitude:</b>	43.6733541862894
<b>Audit No:</b>				<b>Longitude:</b>	-79.6711126664439
<b>250</b>	1 of 1	<b>ENE/151.1</b>	<b>174.8 / -4.98</b>	<b>1575 Drew Rd Mississauga ON L5S1S5</b>	<b>EHS</b>
<b>Order No:</b>	20170221010			<b>Nearest Intersection:</b>	
<b>Status:</b>	C			<b>Municipality:</b>	
<b>Report Type:</b>	Standard Report			<b>Client Prov/State:</b>	ON
<b>Report Date:</b>	27-FEB-17			<b>Search Radius (km):</b>	.25
<b>Date Received:</b>	21-FEB-17			<b>X:</b>	-79.680502
<b>Previous Site Name:</b>				<b>Y:</b>	43.683067
<b>Lot/Building Size:</b>					
<b>Additional Info Ordered:</b>					

Map Key	Number of Records	Direction/ Distance (m)	Elev/Diff (m)	Site	DB
<a href="#">251</a>	1 of 4	ENE/151.7	176.3 / -3.54	SILEX INC 7850 TRANMERE DR MISSISSAUGA ON L5S 1L9	SCT
<b>Established:</b>		1985			
<b>Plant Size (ft²):</b>		15000			
<b>Employment:</b>		15			
<b>--Details--</b>					
<b>Description:</b>		All Other Miscellaneous Fabricated Metal Product Manufacturing			
<b>SIC/NAICS Code:</b>		332999			
<b>Description:</b>		INDUSTRIAL AND COMMERCIAL FANS AND BLOWERS AND AIR PURIFICATION EQUIPMENT			
<b>SIC/NAICS Code:</b>		3564			
<b>Description:</b>		Laminated Plastic Plate, Sheet and Shape Manufacturing			
<b>SIC/NAICS Code:</b>		326130			
<b>Description:</b>		Polystyrene Foam Product Manufacturing			
<b>SIC/NAICS Code:</b>		326140			
<b>Description:</b>		Urethane and Other Foam Product (except Polystyrene) Manufacturing			
<b>SIC/NAICS Code:</b>		326150			
<b>Description:</b>		Prefabricated Metal Building and Component Manufacturing			
<b>SIC/NAICS Code:</b>		332311			
<b>Description:</b>		Metal Valve Manufacturing			
<b>SIC/NAICS Code:</b>		332910			
<b>Description:</b>		Commercial and Service Industry Machinery Manufacturing			
<b>SIC/NAICS Code:</b>		333310			
<b>Description:</b>		Measuring, Medical and Controlling Devices Manufacturing			
<b>SIC/NAICS Code:</b>		334512			
<b>Description:</b>		All Other Miscellaneous Manufacturing			
<b>SIC/NAICS Code:</b>		339990			
<a href="#">251</a>	2 of 4	ENE/151.7	176.3 / -3.54	Industrial Diesel Products Inc. 7850 Tranmere Dr. Mississauga ON L5S 1L9	GEN
<b>Generator No:</b>		ON3057206		<b>Status:</b>	
<b>SIC Code:</b>		417210		<b>Co Admin:</b>	
<b>SIC Description:</b>		Construction and Forestry Machinery Equipment and		<b>Choice of Contact:</b>	
<b>Approval Years:</b>		06		<b>Phone No Admin:</b>	
<b>PO Box No:</b>				<b>Contam. Facility:</b>	
<b>Country:</b>				<b>MHSW Facility:</b>	
<b><u>Detail(s)</u></b>					
<b>Waste Class:</b>		252			
<b>Waste Class Desc:</b>		WASTE OILS & LUBRICANTS			
<b>Waste Class:</b>		213			
<b>Waste Class Desc:</b>		PETROLEUM DISTILLATES			
<a href="#">251</a>	3 of 4	ENE/151.7	176.3 / -3.54	TOS Bindery Ltd. 7850 Tranmere Dr Mississauga ON L5S 1L9	SCT

Map Key	Number of Records	Direction/ Distance (m)	Elev/Diff (m)	Site	DB
<b>Established:</b>		01-JUN-66			
<b>Plant Size (ft²):</b>		27000			
<b>Employment:</b>					
<b>--Details--</b>					
<b>Description:</b>		Other Printing			
<b>SIC/NAICS Code:</b>		323119			
<b>Description:</b>		Paper Bag and Coated and Treated Paper Manufacturing			
<b>SIC/NAICS Code:</b>		322220			
<b>Description:</b>		Stationery Product Manufacturing			
<b>SIC/NAICS Code:</b>		322230			
<b>Description:</b>		Support Activities for Printing			
<b>SIC/NAICS Code:</b>		323120			
<b>Description:</b>		Support Activities for Printing			
<b>SIC/NAICS Code:</b>		323120			
<a href="#">251</a>	4 of 4	<b>ENE/151.7</b>	<b>176.3 / -3.54</b>	<b>7850 Tranmere Road Mississauga ON</b>	<b>EHS</b>
<b>Order No:</b>	20180223031			<b>Nearest Intersection:</b>	
<b>Status:</b>	C			<b>Municipality:</b>	
<b>Report Type:</b>	Standard Report			<b>Client Prov/State:</b>	ON
<b>Report Date:</b>	28-FEB-18			<b>Search Radius (km):</b>	.25
<b>Date Received:</b>	23-FEB-18			<b>X:</b>	-79.672699
<b>Previous Site Name:</b>				<b>Y:</b>	43.680932
<b>Lot/Building Size:</b>					
<b>Additional Info Ordered:</b>	Fire Insur. Maps and/or Site Plans				
<a href="#">252</a>	1 of 1	<b>ENE/152.8</b>	<b>174.8 / -4.98</b>	<b>1575 Drew Rd Mississauga ON L5S 1S5</b>	<b>EHS</b>
<b>Order No:</b>	20181221084			<b>Nearest Intersection:</b>	
<b>Status:</b>	C			<b>Municipality:</b>	
<b>Report Type:</b>	Standard Report			<b>Client Prov/State:</b>	ON
<b>Report Date:</b>	03-JAN-19			<b>Search Radius (km):</b>	.25
<b>Date Received:</b>	21-DEC-18			<b>X:</b>	-79.680507
<b>Previous Site Name:</b>				<b>Y:</b>	43.683082
<b>Lot/Building Size:</b>					
<b>Additional Info Ordered:</b>					
<a href="#">253</a>	1 of 1	<b>ENE/153.0</b>	<b>174.8 / -4.98</b>	<b>1575 Drew Road Mississauga ON L5S 1S5</b>	<b>EHS</b>
<b>Order No:</b>	21110201593			<b>Nearest Intersection:</b>	
<b>Status:</b>	C			<b>Municipality:</b>	
<b>Report Type:</b>	Standard Report			<b>Client Prov/State:</b>	ON
<b>Report Date:</b>	05-NOV-21			<b>Search Radius (km):</b>	.25
<b>Date Received:</b>	02-NOV-21			<b>X:</b>	-79.6805554
<b>Previous Site Name:</b>				<b>Y:</b>	43.683074
<b>Lot/Building Size:</b>					
<b>Additional Info Ordered:</b>					

Map Key	Number of Records	Direction/ Distance (m)	Elev/Diff (m)	Site	DB
<a href="#">254</a>	1 of 18	ENE/154.1	174.8 / -5.02	Agora Manufacturing Inc. 7770 Tranmere Dr Mississauga ON L5S 1L9	SCT
<b>Established:</b>		01-JAN-82			
<b>Plant Size (ft²):</b>		45000			
<b>Employment:</b>					
<b>--Details--</b>					
<b>Description:</b>		Stamping			
<b>SIC/NAICS Code:</b>		332118			
<b>Description:</b>		Showcase, Partition, Shelving and Locker Manufacturing			
<b>SIC/NAICS Code:</b>		337215			
<b>Description:</b>		Metal Window and Door Manufacturing			
<b>SIC/NAICS Code:</b>		332321			
<b>Description:</b>		Other Ornamental and Architectural Metal Product Manufacturing			
<b>SIC/NAICS Code:</b>		332329			
<b>Description:</b>		All Other Miscellaneous Fabricated Metal Product Manufacturing			
<b>SIC/NAICS Code:</b>		332999			
<b>Description:</b>		Wiring Device Manufacturing			
<b>SIC/NAICS Code:</b>		335930			
<b>Description:</b>		Institutional Furniture Manufacturing			
<b>SIC/NAICS Code:</b>		337127			
<a href="#">254</a>	2 of 18	ENE/154.1	174.8 / -5.02	Agora Manufacturing Inc. 7770 Tranmere Drive Mississauga ON L5S 1L9	GEN
<b>Generator No:</b>		ON2039831		<b>Status:</b>	
<b>SIC Code:</b>		332710		<b>Co Admin:</b>	
<b>SIC Description:</b>		Machine Shops		<b>Choice of Contact:</b>	
<b>Approval Years:</b>		03,04,05,06,07,08		<b>Phone No Admin:</b>	
<b>PO Box No:</b>				<b>Contam. Facility:</b>	
<b>Country:</b>				<b>MHSW Facility:</b>	
<b><u>Detail(s)</u></b>					
<b>Waste Class:</b>		145			
<b>Waste Class Desc:</b>		PAINT/PIGMENT/COATING RESIDUES			
<b>Waste Class:</b>		211			
<b>Waste Class Desc:</b>		AROMATIC SOLVENTS			
<b>Waste Class:</b>		252			
<b>Waste Class Desc:</b>		WASTE OILS & LUBRICANTS			
<a href="#">254</a>	3 of 18	ENE/154.1	174.8 / -5.02	Agora Manufacturing Inc. 7770 Tranmere Drive Mississauga ON L5S 1L9	GEN
<b>Generator No:</b>		ON2039831		<b>Status:</b>	
<b>SIC Code:</b>		332710		<b>Co Admin:</b>	
<b>SIC Description:</b>		Machine Shops		<b>Choice of Contact:</b>	
<b>Approval Years:</b>		2009		<b>Phone No Admin:</b>	
<b>PO Box No:</b>				<b>Contam. Facility:</b>	
<b>Country:</b>				<b>MHSW Facility:</b>	

Map Key	Number of Records	Direction/ Distance (m)	Elev/Diff (m)	Site	DB
<b><u>Detail(s)</u></b>					
<b>Waste Class:</b>		145			
<b>Waste Class Desc:</b>		PAINT/PIGMENT/COATING RESIDUES			
<b>Waste Class:</b>		211			
<b>Waste Class Desc:</b>		AROMATIC SOLVENTS			
<b>Waste Class:</b>		252			
<b>Waste Class Desc:</b>		WASTE OILS & LUBRICANTS			

[254](#)    4 of 18    **ENE/154.1**    **174.8 / -5.02**    **Agora Manufacturing Inc.**  
**7770 Tranmere Drive**  
**Mississauga ON L5S 1L9**    **GEN**

<b>Generator No:</b>	ON2039831	<b>Status:</b>	
<b>SIC Code:</b>	332710	<b>Co Admin:</b>	
<b>SIC Description:</b>	Machine Shops	<b>Choice of Contact:</b>	
<b>Approval Years:</b>	2010	<b>Phone No Admin:</b>	
<b>PO Box No:</b>		<b>Contam. Facility:</b>	
<b>Country:</b>		<b>MHSW Facility:</b>	

**Detail(s)**

<b>Waste Class:</b>	145
<b>Waste Class Desc:</b>	PAINT/PIGMENT/COATING RESIDUES
<b>Waste Class:</b>	211
<b>Waste Class Desc:</b>	AROMATIC SOLVENTS
<b>Waste Class:</b>	252
<b>Waste Class Desc:</b>	WASTE OILS & LUBRICANTS

[254](#)    5 of 18    **ENE/154.1**    **174.8 / -5.02**    **Agora Manufacturing Inc.**  
**7770 Tranmere Drive**  
**Mississauga ON L5S 1L9**    **GEN**

<b>Generator No:</b>	ON2039831	<b>Status:</b>	
<b>SIC Code:</b>	332710	<b>Co Admin:</b>	
<b>SIC Description:</b>	Machine Shops	<b>Choice of Contact:</b>	
<b>Approval Years:</b>	2011	<b>Phone No Admin:</b>	
<b>PO Box No:</b>		<b>Contam. Facility:</b>	
<b>Country:</b>		<b>MHSW Facility:</b>	

**Detail(s)**

<b>Waste Class:</b>	145
<b>Waste Class Desc:</b>	PAINT/PIGMENT/COATING RESIDUES
<b>Waste Class:</b>	211
<b>Waste Class Desc:</b>	AROMATIC SOLVENTS
<b>Waste Class:</b>	252
<b>Waste Class Desc:</b>	WASTE OILS & LUBRICANTS

[254](#)    6 of 18    **ENE/154.1**    **174.8 / -5.02**    **Agora Manufacturing Inc.**  
**7770 Tranmere Drive**  
**Mississauga ON L5S 1L9**    **GEN**

<b>Generator No:</b>	ON2039831	<b>Status:</b>	
----------------------	-----------	----------------	--

Map Key	Number of Records	Direction/ Distance (m)	Elev/Diff (m)	Site	DB
---------	-------------------	-------------------------	---------------	------	----

**SIC Code:** 332710  
**SIC Description:** Machine Shops  
**Approval Years:** 2012  
**PO Box No:**  
**Country:**

**Co Admin:**  
**Choice of Contact:**  
**Phone No Admin:**  
**Contam. Facility:**  
**MHSW Facility:**

**Detail(s)**

**Waste Class:** 145  
**Waste Class Desc:** PAINT/PIGMENT/COATING RESIDUES

**Waste Class:** 211  
**Waste Class Desc:** AROMATIC SOLVENTS

**Waste Class:** 252  
**Waste Class Desc:** WASTE OILS & LUBRICANTS

<a href="#">254</a>	7 of 18	ENE/154.1	174.8 / -5.02	Agora Manufacturing Inc. 7770 Tranmere Drive Mississauga, Regional Municipality of Peel L5S 1L9 CITY OF MISSISSAUGA ON	EBR
---------------------	---------	-----------	---------------	---------------------------------------------------------------------------------------------------------------------------	-----

**EBR Registry No:** 012-0876  
**Ministry Ref No:** 5656-9DNM6L  
**Notice Type:** Instrument Decision  
**Notice Stage:**  
**Notice Date:** July 28, 2015  
**Proposal Date:** January 20, 2014  
**Year:** 2014  
**Instrument Type:** (EPA Part II.1-air) - Environmental Compliance Approval (project type: air)  
**Off Instrument Name:**  
**Posted By:**  
**Company Name:** Agora Manufacturing Inc.  
**Site Address:**  
**Location Other:**  
**Proponent Name:**  
**Proponent Address:** 7770 Tranmere Drive, Mississauga Ontario, Canada L5S 1L9  
**Comment Period:**  
**URL:**

**Decision Posted:**  
**Exception Posted:**  
**Section:**  
**Act 1:**  
**Act 2:**  
**Site Location Map:**

**Site Location Details:**

7770 Tranmere Drive Mississauga, Regional Municipality of Peel L5S 1L9 CITY OF MISSISSAUGA

<a href="#">254</a>	8 of 18	ENE/154.1	174.8 / -5.02	Agora Manufacturing Inc. 7770 Tranmere Drive Mississauga ON	GEN
---------------------	---------	-----------	---------------	----------------------------------------------------------------	-----

**Generator No:** ON2039831  
**SIC Code:** 332710  
**SIC Description:** MACHINE SHOPS  
**Approval Years:** 2013  
**PO Box No:**  
**Country:**

**Status:**  
**Co Admin:**  
**Choice of Contact:**  
**Phone No Admin:**  
**Contam. Facility:**  
**MHSW Facility:**

**Detail(s)**

**Waste Class:** 145  
**Waste Class Desc:** PAINT/PIGMENT/COATING RESIDUES

Map Key	Number of Records	Direction/ Distance (m)	Elev/Diff (m)	Site	DB
<b>Waste Class:</b>		211			
<b>Waste Class Desc:</b>		AROMATIC SOLVENTS			
<b>Waste Class:</b>		252			
<b>Waste Class Desc:</b>		WASTE OILS & LUBRICANTS			

<a href="#">254</a>	9 of 18	<b>ENE/154.1</b>	<b>174.8 / -5.02</b>	<b>Agora Manufacturing Inc. 7770 Tranmere Dr Mississauga ON L5S 1L9</b>	<b>ECA</b>
<b>Approval No:</b>	0684-9VNLVE			<b>MOE District:</b>	
<b>Approval Date:</b>	2015-07-23			<b>City:</b>	
<b>Status:</b>	Revoked and/or Replaced			<b>Longitude:</b>	
<b>Record Type:</b>	ECA			<b>Latitude:</b>	
<b>Link Source:</b>	IDS			<b>Geometry X:</b>	
<b>SWP Area Name:</b>				<b>Geometry Y:</b>	
<b>Approval Type:</b>	ECA-AIR				
<b>Project Type:</b>	AIR				
<b>Business Name:</b>	Agora Manufacturing Inc.				
<b>Address:</b>	7770 Tranmere Dr				
<b>Full Address:</b>					
<b>Full PDF Link:</b>	<a href="https://www.accessenvironment.ene.gov.on.ca/instruments/5656-9DNM6L-14.pdf">https://www.accessenvironment.ene.gov.on.ca/instruments/5656-9DNM6L-14.pdf</a>				
<b>PDF Site Location:</b>					

<a href="#">254</a>	10 of 18	<b>ENE/154.1</b>	<b>174.8 / -5.02</b>	<b>Agora Manufacturing Inc. 7770 Tranmere Drive Mississauga ON L5S 1L9</b>	<b>GEN</b>
<b>Generator No:</b>	ON2039831			<b>Status:</b>	
<b>SIC Code:</b>	332710			<b>Co Admin:</b>	Len Bozzi
<b>SIC Description:</b>	MACHINE SHOPS			<b>Choice of Contact:</b>	CO_ADMIN
<b>Approval Years:</b>	2016			<b>Phone No Admin:</b>	905 362-1700 Ext.227
<b>PO Box No:</b>				<b>Contam. Facility:</b>	No
<b>Country:</b>	Canada			<b>MHSW Facility:</b>	No

**Detail(s)**

<b>Waste Class:</b>	145
<b>Waste Class Desc:</b>	PAINT/PIGMENT/COATING RESIDUES
<b>Waste Class:</b>	211
<b>Waste Class Desc:</b>	AROMATIC SOLVENTS
<b>Waste Class:</b>	252
<b>Waste Class Desc:</b>	WASTE OILS & LUBRICANTS

<a href="#">254</a>	11 of 18	<b>ENE/154.1</b>	<b>174.8 / -5.02</b>	<b>Agora Manufacturing Inc. 7770 Tranmere Drive Mississauga ON L5S 1L9</b>	<b>GEN</b>
<b>Generator No:</b>	ON2039831			<b>Status:</b>	
<b>SIC Code:</b>	332710			<b>Co Admin:</b>	Len Bozzi
<b>SIC Description:</b>	MACHINE SHOPS			<b>Choice of Contact:</b>	CO_ADMIN
<b>Approval Years:</b>	2015			<b>Phone No Admin:</b>	905 362-1700 Ext.227
<b>PO Box No:</b>				<b>Contam. Facility:</b>	No
<b>Country:</b>	Canada			<b>MHSW Facility:</b>	No

**Detail(s)**

<b>Waste Class:</b>	211
<b>Waste Class Desc:</b>	AROMATIC SOLVENTS

Map Key	Number of Records	Direction/ Distance (m)	Elev/Diff (m)	Site	DB
<b>Waste Class:</b>		145			
<b>Waste Class Desc:</b>		PAINT/PIGMENT/COATING RESIDUES			
<b>Waste Class:</b>		252			
<b>Waste Class Desc:</b>		WASTE OILS & LUBRICANTS			
<a href="#">254</a>	12 of 18	ENE/154.1	174.8 / -5.02	Agora Manufacturing Inc. 7770 Tranmere Drive Mississauga ON L5S 1L9	GEN
<b>Generator No:</b>	ON2039831			<b>Status:</b>	
<b>SIC Code:</b>	332710			<b>Co Admin:</b>	Len Bozzi
<b>SIC Description:</b>	MACHINE SHOPS			<b>Choice of Contact:</b>	CO_ADMIN
<b>Approval Years:</b>	2014			<b>Phone No Admin:</b>	905 362-1700 Ext.227
<b>PO Box No:</b>				<b>Contam. Facility:</b>	No
<b>Country:</b>	Canada			<b>MHSW Facility:</b>	No
<b><u>Detail(s)</u></b>					
<b>Waste Class:</b>		211			
<b>Waste Class Desc:</b>		AROMATIC SOLVENTS			
<b>Waste Class:</b>		145			
<b>Waste Class Desc:</b>		PAINT/PIGMENT/COATING RESIDUES			
<b>Waste Class:</b>		252			
<b>Waste Class Desc:</b>		WASTE OILS & LUBRICANTS			
<a href="#">254</a>	13 of 18	ENE/154.1	174.8 / -5.02	Agora Manufacturing Inc. 7770 Tranmere Drive Mississauga ON L5S 1L9	GEN
<b>Generator No:</b>	ON2039831			<b>Status:</b>	Registered
<b>SIC Code:</b>				<b>Co Admin:</b>	
<b>SIC Description:</b>				<b>Choice of Contact:</b>	
<b>Approval Years:</b>	As of Dec 2018			<b>Phone No Admin:</b>	
<b>PO Box No:</b>				<b>Contam. Facility:</b>	
<b>Country:</b>	Canada			<b>MHSW Facility:</b>	
<b><u>Detail(s)</u></b>					
<b>Waste Class:</b>		145 I			
<b>Waste Class Desc:</b>		Wastes from the use of pigments, coatings and paints			
<b>Waste Class:</b>		252 L			
<b>Waste Class Desc:</b>		Waste crankcase oils and lubricants			
<a href="#">254</a>	14 of 18	ENE/154.1	174.8 / -5.02	Agora Manufacturing Incorporated 7770 Tranmere Drive Mississauga, ON L5S 1L9 Canada ON	EBR
<b>EBR Registry No:</b>	013-2326			<b>Decision Posted:</b>	March 25, 2020
<b>Ministry Ref No:</b>	1000023414			<b>Exception Posted:</b>	
<b>Notice Type:</b>	Instrument			<b>Section:</b>	Part II.1 (20.3 or 20.5)
<b>Notice Stage:</b>	Decision			<b>Act 1:</b>	Environmental Protection Act, R.S.O. 1990
<b>Notice Date:</b>				<b>Act 2:</b>	Environmental Protection Act
<b>Proposal Date:</b>	February 2, 2018			<b>Site Location Map:</b>	43.682249,-79.675557
<b>Year:</b>	2018				
<b>Instrument Type:</b>	Environmental Compliance Approval (air)				
<b>Off Instrument Name:</b>	Environmental Compliance Approval (air) (EPA s.9)				



Map Key	Number of Records	Direction/ Distance (m)	Elev/Diff (m)	Site	DB
<b>Posted By:</b>		Ministry of the Environment, Conservation and Parks			
<b>Company Name:</b>					
<b>Site Address:</b>		7770 Tranmere Drive Mississauga, ON L5S 1L9 Canada			
<b>Location Other:</b>					
<b>Proponent Name:</b>		Agora Manufacturing Incorporated			
<b>Proponent Address:</b>		7770 Tranmere Drive Mississauga, ON L5S 1L9 Canada			
<b>Comment Period:</b>		February 2, 2018 - March 19, 2018 (45 days) Closed			
<b>URL:</b>		<a href="https://ero.ontario.ca/notice/013-2326">https://ero.ontario.ca/notice/013-2326</a>			
<b>Site Location Details:</b>					
<a href="#">254</a>	15 of 18	ENE/154.1	174.8 / -5.02	Agora Manufacturing Inc. 7770 Tranmere Drive Mississauga ON L5S 1L9	GEN
<b>Generator No:</b>	ON2039831			<b>Status:</b> Registered	
<b>SIC Code:</b>				<b>Co Admin:</b>	
<b>SIC Description:</b>				<b>Choice of Contact:</b>	
<b>Approval Years:</b>	As of Jul 2020			<b>Phone No Admin:</b>	
<b>PO Box No:</b>				<b>Contam. Facility:</b>	
<b>Country:</b>	Canada			<b>MHSW Facility:</b>	
<b>Detail(s)</b>					
<b>Waste Class:</b>	145 I				
<b>Waste Class Desc:</b>	Wastes from the use of pigments, coatings and paints				
<b>Waste Class:</b>	252 L				
<b>Waste Class Desc:</b>	Waste crankcase oils and lubricants				
<a href="#">254</a>	16 of 18	ENE/154.1	174.8 / -5.02	Agora Manufacturing Inc. 7770 Tranmere Dr Mississauga ON L5S 1L9	ECA
<b>Approval No:</b>	9194-BKSUMH			<b>MOE District:</b> Halton-Peel	
<b>Approval Date:</b>	2020-05-15			<b>City:</b>	
<b>Status:</b>	Approved			<b>Longitude:</b> -79.67558	
<b>Record Type:</b>	ECA			<b>Latitude:</b> 43.682316	
<b>Link Source:</b>	IDS			<b>Geometry X:</b>	
<b>SWP Area Name:</b>	Toronto			<b>Geometry Y:</b>	
<b>Approval Type:</b>	ECA-AIR				
<b>Project Type:</b>	AIR				
<b>Business Name:</b>	Agora Manufacturing Inc.				
<b>Address:</b>	7770 Tranmere Dr				
<b>Full Address:</b>					
<b>Full PDF Link:</b>	<a href="https://www.accessenvironment.ene.gov.on.ca/instruments/7726-BHPRDX-14.pdf">https://www.accessenvironment.ene.gov.on.ca/instruments/7726-BHPRDX-14.pdf</a>				
<b>PDF Site Location:</b>					
<a href="#">254</a>	17 of 18	ENE/154.1	174.8 / -5.02	Agora Manufacturing Inc. 7770 Tranmere Drive Mississauga ON L5S 1L9	GEN
<b>Generator No:</b>	ON2039831			<b>Status:</b> Registered	
<b>SIC Code:</b>				<b>Co Admin:</b>	
<b>SIC Description:</b>				<b>Choice of Contact:</b>	
<b>Approval Years:</b>	As of Nov 2021			<b>Phone No Admin:</b>	
<b>PO Box No:</b>				<b>Contam. Facility:</b>	
<b>Country:</b>	Canada			<b>MHSW Facility:</b>	

Map Key	Number of Records	Direction/ Distance (m)	Elev/Diff (m)	Site	DB
<b><u>Detail(s)</u></b>					
<b>Waste Class:</b>		252 L			
<b>Waste Class Desc:</b>		Waste crankcase oils and lubricants			
<b>Waste Class:</b>		145 I			
<b>Waste Class Desc:</b>		Wastes from the use of pigments, coatings and paints			

<a href="#"><u>254</u></a>	18 of 18	<b>ENE/154.1</b>	<b>174.8 / -5.02</b>	<b>Agora Manufacturing Inc. 7770 Tranmere Drive Mississauga ON L5S 1L9</b>	<b>GEN</b>
<b>Generator No:</b>	ON2039831			<b>Status:</b> Registered	
<b>SIC Code:</b>				<b>Co Admin:</b>	
<b>SIC Description:</b>				<b>Choice of Contact:</b>	
<b>Approval Years:</b>	As of Feb 2022			<b>Phone No Admin:</b>	
<b>PO Box No:</b>				<b>Contam. Facility:</b>	
<b>Country:</b>	Canada			<b>MHSW Facility:</b>	

<b><u>Detail(s)</u></b>					
<b>Waste Class:</b>		252 L			
<b>Waste Class Desc:</b>		Waste crankcase oils and lubricants			
<b>Waste Class:</b>		145 I			
<b>Waste Class Desc:</b>		Wastes from the use of pigments, coatings and paints			

<a href="#"><u>255</u></a>	1 of 1	<b>E/154.2</b>	<b>180.8 / 1.02</b>	<b>1235 CARDIFF BLVD MISSISSAUGA ON</b>	<b>WWIS</b>
<b>Well ID:</b>	4910191			<b>Flowing (Y/N):</b>	
<b>Construction Date:</b>				<b>Flow Rate:</b>	
<b>Use 1st:</b>	Not Used			<b>Data Entry Status:</b>	
<b>Use 2nd:</b>				<b>Data Src:</b>	
<b>Final Well Status:</b>	Observation Wells			<b>Date Received:</b>	24-May-2006 00:00:00
<b>Water Type:</b>				<b>Selected Flag:</b>	TRUE
<b>Casing Material:</b>				<b>Abandonment Rec:</b>	
<b>Audit No:</b>	Z46815			<b>Contractor:</b>	7215
<b>Tag:</b>	A034913			<b>Form Version:</b>	3
<b>Constructn Method:</b>				<b>Owner:</b>	
<b>Elevation (m):</b>				<b>County:</b>	PEEL
<b>Elevatn Reliability:</b>				<b>Lot:</b>	
<b>Depth to Bedrock:</b>				<b>Concession:</b>	
<b>Well Depth:</b>				<b>Concession Name:</b>	
<b>Overburden/Bedrock:</b>				<b>Easting NAD83:</b>	
<b>Pump Rate:</b>				<b>Northing NAD83:</b>	
<b>Static Water Level:</b>				<b>Zone:</b>	
<b>Clear/Cloudy:</b>				<b>UTM Reliability:</b>	
<b>Municipality:</b>	MISSISSAUGA CITY				
<b>Site Info:</b>					
<b>PDF URL (Map):</b>	<a href="https://d2khazk8e83rdv.cloudfront.net/moe_mapping/downloads/2Water/Wells_pdfs/491\4910191.pdf">https://d2khazk8e83rdv.cloudfront.net/moe_mapping/downloads/2Water/Wells_pdfs/491\4910191.pdf</a>				

<b><u>Additional Detail(s) (Map)</u></b>					
<b>Well Completed Date:</b>	2006/05/04				
<b>Year Completed:</b>	2006				
<b>Depth (m):</b>					
<b>Latitude:</b>	43.674256934264				
<b>Longitude:</b>	-79.6837657185063				
<b>Path:</b>	491\4910191.pdf				

<b>Map Key</b>	<b>Number of Records</b>	<b>Direction/ Distance (m)</b>	<b>Elev/Diff (m)</b>	<b>Site</b>	<b>DB</b>
<b><u>Bore Hole Information</u></b>					
<b>Bore Hole ID:</b>	11555425			<b>Elevation:</b>	
<b>DP2BR:</b>				<b>Elevrc:</b>	
<b>Spatial Status:</b>				<b>Zone:</b>	17
<b>Code OB:</b>				<b>East83:</b>	606104.00
<b>Code OB Desc:</b>				<b>North83:</b>	4836536.00
<b>Open Hole:</b>				<b>Org CS:</b>	UTM83
<b>Cluster Kind:</b>				<b>UTMRC:</b>	3
<b>Date Completed:</b>	04-May-2006 00:00:00			<b>UTMRC Desc:</b>	margin of error : 10 - 30 m
<b>Remarks:</b>				<b>Location Method:</b>	wwr
<b>Elevrc Desc:</b>					
<b>Location Source Date:</b>					
<b>Improvement Location Source:</b>					
<b>Improvement Location Method:</b>					
<b>Source Revision Comment:</b>					
<b>Supplier Comment:</b>					
<b><u>Annular Space/Abandonment Sealing Record</u></b>					
<b>Plug ID:</b>	933289944				
<b>Layer:</b>	1				
<b>Plug From:</b>	20.0				
<b>Plug To:</b>	4.0				
<b>Plug Depth UOM:</b>	ft				
<b><u>Annular Space/Abandonment Sealing Record</u></b>					
<b>Plug ID:</b>	933289945				
<b>Layer:</b>	2				
<b>Plug From:</b>	4.0				
<b>Plug To:</b>	0.0				
<b>Plug Depth UOM:</b>	ft				
<b><u>Method of Construction &amp; Well Use</u></b>					
<b>Method Construction ID:</b>	964910191				
<b>Method Construction Code:</b>	2				
<b>Method Construction:</b>	Rotary (Convent.)				
<b>Other Method Construction:</b>					
<b><u>Pipe Information</u></b>					
<b>Pipe ID:</b>	11565032				
<b>Casing No:</b>	1				
<b>Comment:</b>					
<b>Alt Name:</b>					
<b><u>Construction Record - Casing</u></b>					
<b>Casing ID:</b>	930877485				
<b>Layer:</b>	1				
<b>Material:</b>	5				
<b>Open Hole or Material:</b>	PLASTIC				
<b>Depth From:</b>	5.0				
<b>Depth To:</b>	0.0				
<b>Casing Diameter:</b>	2.0				
<b>Casing Diameter UOM:</b>	inch				
<b>Casing Depth UOM:</b>	ft				

Map Key	Number of Records	Direction/ Distance (m)	Elev/Diff (m)	Site	DB
---------	-------------------	----------------------------	------------------	------	----

**Construction Record - Screen**

**Screen ID:** 933417992  
**Layer:** 1  
**Slot:** 10  
**Screen Top Depth:** 5.0  
**Screen End Depth:** 20.0  
**Screen Material:** 5  
**Screen Depth UOM:** ft  
**Screen Diameter UOM:** inch  
**Screen Diameter:** 2.0

**Hole Diameter**

**Hole ID:** 11687072  
**Diameter:** 8.0  
**Depth From:** 20.0  
**Depth To:** 0.0  
**Hole Depth UOM:** ft  
**Hole Diameter UOM:** inch

**Links**

<b>Bore Hole ID:</b>	11555425	<b>Tag No:</b>	A034913
<b>Depth M:</b>		<b>Contractor:</b>	7215
<b>Year Completed:</b>	2006	<b>Path:</b>	491\4910191.pdf
<b>Well Completed Dt:</b>	2006/05/04	<b>Latitude:</b>	43.674256934264
<b>Audit No:</b>	Z46815	<b>Longitude:</b>	-79.6837657185063

<a href="#">256</a>	1 of 1	<b>E/155.2</b>	<b>180.8 / 1.02</b>	<b>1235 CARDIFF BLVD MISSISSAUGA ON</b>	<b>WWIS</b>
---------------------	--------	----------------	---------------------	---------------------------------------------	-------------

<b>Well ID:</b>	7272118	<b>Flowing (Y/N):</b>	
<b>Construction Date:</b>		<b>Flow Rate:</b>	
<b>Use 1st:</b>	Monitoring and Test Hole	<b>Data Entry Status:</b>	
<b>Use 2nd:</b>	0	<b>Data Src:</b>	
<b>Final Well Status:</b>	Monitoring and Test Hole	<b>Date Received:</b>	22-Sep-2016 00:00:00
<b>Water Type:</b>		<b>Selected Flag:</b>	TRUE
<b>Casing Material:</b>		<b>Abandonment Rec:</b>	
<b>Audit No:</b>	Z241126	<b>Contractor:</b>	7241
<b>Tag:</b>	A205768	<b>Form Version:</b>	7
<b>Constructn Method:</b>		<b>Owner:</b>	
<b>Elevation (m):</b>		<b>County:</b>	PEEL
<b>Elevatn Reliabilty:</b>		<b>Lot:</b>	
<b>Depth to Bedrock:</b>		<b>Concession:</b>	
<b>Well Depth:</b>		<b>Concession Name:</b>	
<b>Overburden/Bedrock:</b>		<b>Easting NAD83:</b>	
<b>Pump Rate:</b>		<b>Northing NAD83:</b>	
<b>Static Water Level:</b>		<b>Zone:</b>	
<b>Clear/Cloudy:</b>		<b>UTM Reliability:</b>	
<b>Municipality:</b>	MISSISSAUGA CITY		
<b>Site Info:</b>			

**PDF URL (Map):**

**Additional Detail(s) (Map)**

**Well Completed Date:** 2016/08/22  
**Year Completed:** 2016  
**Depth (m):** 2.4384  
**Latitude:** 43.6742479326192

<b>Map Key</b>	<b>Number of Records</b>	<b>Direction/ Distance (m)</b>	<b>Elev/Diff (m)</b>	<b>Site</b>	<b>DB</b>
<b>Longitude:</b>		-79.6837659152838			
<b>Path:</b>					
<b><u>Bore Hole Information</u></b>					
<b>Bore Hole ID:</b>	1006252796			<b>Elevation:</b>	
<b>DP2BR:</b>				<b>Elevrc:</b>	
<b>Spatial Status:</b>				<b>Zone:</b>	17
<b>Code OB:</b>				<b>East83:</b>	606104.00
<b>Code OB Desc:</b>				<b>North83:</b>	4836535.00
<b>Open Hole:</b>				<b>Org CS:</b>	UTM83
<b>Cluster Kind:</b>				<b>UTMRC:</b>	4
<b>Date Completed:</b>	22-Aug-2016 00:00:00			<b>UTMRC Desc:</b>	margin of error : 30 m - 100 m
<b>Remarks:</b>				<b>Location Method:</b>	wwr
<b>Elevrc Desc:</b>					
<b>Location Source Date:</b>					
<b>Improvement Location Source:</b>					
<b>Improvement Location Method:</b>					
<b>Source Revision Comment:</b>					
<b>Supplier Comment:</b>					
<b><u>Overburden and Bedrock</u></b>					
<b><u>Materials Interval</u></b>					
<b>Formation ID:</b>	1006470947				
<b>Layer:</b>	1				
<b>Color:</b>	6				
<b>General Color:</b>	BROWN				
<b>Mat1:</b>	28				
<b>Most Common Material:</b>	SAND				
<b>Mat2:</b>	11				
<b>Mat2 Desc:</b>	GRAVEL				
<b>Mat3:</b>	77				
<b>Mat3 Desc:</b>	LOOSE				
<b>Formation Top Depth:</b>	0.0				
<b>Formation End Depth:</b>	7.0				
<b>Formation End Depth UOM:</b>	ft				
<b><u>Overburden and Bedrock</u></b>					
<b><u>Materials Interval</u></b>					
<b>Formation ID:</b>	1006470948				
<b>Layer:</b>	2				
<b>Color:</b>	2				
<b>General Color:</b>	GREY				
<b>Mat1:</b>	06				
<b>Most Common Material:</b>	SILT				
<b>Mat2:</b>	28				
<b>Mat2 Desc:</b>	SAND				
<b>Mat3:</b>	77				
<b>Mat3 Desc:</b>	LOOSE				
<b>Formation Top Depth:</b>	7.0				
<b>Formation End Depth:</b>	8.0				
<b>Formation End Depth UOM:</b>	ft				
<b><u>Annular Space/Abandonment</u></b>					
<b><u>Sealing Record</u></b>					
<b>Plug ID:</b>	1006470956				
<b>Layer:</b>	1				
<b>Plug From:</b>	0.0				
<b>Plug To:</b>	0.5				

<b>Map Key</b>	<b>Number of Records</b>	<b>Direction/ Distance (m)</b>	<b>Elev/Diff (m)</b>	<b>Site</b>	<b>DB</b>
<b>Plug Depth UOM:</b>		ft			
<b><u>Annular Space/Abandonment Sealing Record</u></b>					
<b>Plug ID:</b>	1006470957				
<b>Layer:</b>	2				
<b>Plug From:</b>	0.5				
<b>Plug To:</b>	2.5				
<b>Plug Depth UOM:</b>	ft				
<b><u>Annular Space/Abandonment Sealing Record</u></b>					
<b>Plug ID:</b>	1006470958				
<b>Layer:</b>	3				
<b>Plug From:</b>	2.5				
<b>Plug To:</b>	8.0				
<b>Plug Depth UOM:</b>	ft				
<b><u>Method of Construction &amp; Well Use</u></b>					
<b>Method Construction ID:</b>	1006470955				
<b>Method Construction Code:</b>	D				
<b>Method Construction:</b>	Direct Push				
<b>Other Method Construction:</b>	T				
<b><u>Pipe Information</u></b>					
<b>Pipe ID:</b>	1006470946				
<b>Casing No:</b>	0				
<b>Comment:</b>					
<b>Alt Name:</b>					
<b><u>Construction Record - Casing</u></b>					
<b>Casing ID:</b>	1006470951				
<b>Layer:</b>	1				
<b>Material:</b>	5				
<b>Open Hole or Material:</b>	PLASTIC				
<b>Depth From:</b>	0.0				
<b>Depth To:</b>	3.0				
<b>Casing Diameter:</b>	2.0				
<b>Casing Diameter UOM:</b>	inch				
<b>Casing Depth UOM:</b>	ft				
<b><u>Construction Record - Screen</u></b>					
<b>Screen ID:</b>	1006470952				
<b>Layer:</b>	1				
<b>Slot:</b>	10				
<b>Screen Top Depth:</b>	3.0				
<b>Screen End Depth:</b>	8.0				
<b>Screen Material:</b>	5				
<b>Screen Depth UOM:</b>	ft				
<b>Screen Diameter UOM:</b>	inch				
<b>Screen Diameter:</b>	2.25				
<b><u>Water Details</u></b>					

Map Key	Number of Records	Direction/ Distance (m)	Elev/Diff (m)	Site	DB
<b>Water ID:</b>		1006470950			
<b>Layer:</b>					
<b>Kind Code:</b>					
<b>Kind:</b>					
<b>Water Found Depth:</b>					
<b>Water Found Depth UOM:</b>		ft			
<b><u>Hole Diameter</u></b>					
<b>Hole ID:</b>		1006470949			
<b>Diameter:</b>		3.5			
<b>Depth From:</b>		0.0			
<b>Depth To:</b>		8.0			
<b>Hole Depth UOM:</b>		ft			
<b>Hole Diameter UOM:</b>		inch			
<b><u>Links</u></b>					
<b>Bore Hole ID:</b>		1006252796		<b>Tag No:</b>	A205768
<b>Depth M:</b>		2.4384		<b>Contractor:</b>	7241
<b>Year Completed:</b>		2016		<b>Path:</b>	727\7272118.pdf
<b>Well Completed Dt:</b>		2016/08/22		<b>Latitude:</b>	43.6742479326192
<b>Audit No:</b>		Z241126		<b>Longitude:</b>	-79.6837659152838
<a href="#">257</a>	1 of 1	W/156.4	204.8 / 25.02	Peel District School Board Human Resources Support Services 7935 Kennedy Road South Brampton ON L5B 1N7	GEN
<b>Generator No:</b>		ON0359810		<b>Status:</b>	Registered
<b>SIC Code:</b>				<b>Co Admin:</b>	
<b>SIC Description:</b>				<b>Choice of Contact:</b>	
<b>Approval Years:</b>		As of Nov 2021		<b>Phone No Admin:</b>	
<b>PO Box No:</b>				<b>Contam. Facility:</b>	
<b>Country:</b>		Canada		<b>MHSW Facility:</b>	
<b><u>Detail(s)</u></b>					
<b>Waste Class:</b>		148 C			
<b>Waste Class Desc:</b>		Misc. wastes and inorganic chemicals			
<b>Waste Class:</b>		263 R			
<b>Waste Class Desc:</b>		Misc. waste organic chemicals			
<b>Waste Class:</b>		264 T			
<b>Waste Class Desc:</b>		Photoprocessing wastes			
<b>Waste Class:</b>		145 I			
<b>Waste Class Desc:</b>		Wastes from the use of pigments, coatings and paints			
<b>Waste Class:</b>		263 I			
<b>Waste Class Desc:</b>		Misc. waste organic chemicals			
<b>Waste Class:</b>		252 L			
<b>Waste Class Desc:</b>		Waste crankcase oils and lubricants			
<b>Waste Class:</b>		212 I			
<b>Waste Class Desc:</b>		Aliphatic solvents and residues			
<b>Waste Class:</b>		243 D			
<b>Waste Class Desc:</b>		PCB			

Map Key	Number of Records	Direction/ Distance (m)	Elev/Diff (m)	Site	DB
Waste Class: Waste Class Desc:		264 L Photoprocessing wastes			

[258](#)    1 of 1    *E/157.0*    *180.8 / 1.02*    ON    [WWIS](#)

<b>Well ID:</b>	7217624	<b>Flowing (Y/N):</b>	
<b>Construction Date:</b>		<b>Flow Rate:</b>	
<b>Use 1st:</b>		<b>Data Entry Status:</b>	Yes
<b>Use 2nd:</b>		<b>Data Src:</b>	
<b>Final Well Status:</b>		<b>Date Received:</b>	13-Mar-2014 00:00:00
<b>Water Type:</b>		<b>Selected Flag:</b>	TRUE
<b>Casing Material:</b>		<b>Abandonment Rec:</b>	
<b>Audit No:</b>	C24788	<b>Contractor:</b>	6988
<b>Tag:</b>	A138535	<b>Form Version:</b>	8
<b>Constructn Method:</b>		<b>Owner:</b>	
<b>Elevation (m):</b>		<b>County:</b>	PEEL
<b>Elevatn Reliabilty:</b>		<b>Lot:</b>	
<b>Depth to Bedrock:</b>		<b>Concession:</b>	
<b>Well Depth:</b>		<b>Concession Name:</b>	
<b>Overburden/Bedrock:</b>		<b>Easting NAD83:</b>	
<b>Pump Rate:</b>		<b>Northing NAD83:</b>	
<b>Static Water Level:</b>		<b>Zone:</b>	
<b>Clear/Cloudy:</b>		<b>UTM Reliability:</b>	
<b>Municipality:</b>	MISSISSAUGA CITY		
<b>Site Info:</b>			

PDF URL (Map):

Additional Detail(s) (Map)

**Well Completed Date:** 2013/09/18  
**Year Completed:** 2013  
**Depth (m):**  
**Latitude:** 43.674210212026  
**Longitude:** -79.6836178796316  
**Path:**

Bore Hole Information

<b>Bore Hole ID:</b>	1004720674	<b>Elevation:</b>	
<b>DP2BR:</b>		<b>Elevrc:</b>	
<b>Spatial Status:</b>		<b>Zone:</b>	17
<b>Code OB:</b>		<b>East83:</b>	606116.00
<b>Code OB Desc:</b>		<b>North83:</b>	4836531.00
<b>Open Hole:</b>		<b>Org CS:</b>	UTM83
<b>Cluster Kind:</b>		<b>UTMRC:</b>	4
<b>Date Completed:</b>	18-Sep-2013 00:00:00	<b>UTMRC Desc:</b>	margin of error : 30 m - 100 m
<b>Remarks:</b>		<b>Location Method:</b>	wwr
<b>Elevrc Desc:</b>			
<b>Location Source Date:</b>			
<b>Improvement Location Source:</b>			
<b>Improvement Location Method:</b>			
<b>Source Revision Comment:</b>			
<b>Supplier Comment:</b>			

Links

<b>Bore Hole ID:</b>	1004720674	<b>Tag No:</b>	A138535
<b>Depth M:</b>		<b>Contractor:</b>	6988
<b>Year Completed:</b>	2013	<b>Path:</b>	



Map Key	Number of Records	Direction/ Distance (m)	Elev/Diff (m)	Site	DB
Well Completed Dt: Audit No:	2013/09/18 C24788			Latitude: Longitude:	43.674210212026 -79.6836178796316

<a href="#">259</a>	1 of 1	E/158.5	180.8 / 1.02	1235 CARDIFF BLVD MISSISSAUGA ON	WWIS
Well ID:	7272120			Flowing (Y/N):	
Construction Date:				Flow Rate:	
Use 1st:	Monitoring and Test Hole			Data Entry Status:	
Use 2nd:	0			Data Src:	
Final Well Status:	Monitoring and Test Hole			Date Received:	22-Sep-2016 00:00:00
Water Type:				Selected Flag:	TRUE
Casing Material:				Abandonment Rec:	
Audit No:	Z241127			Contractor:	7241
Tag:	A205767			Form Version:	7
Constructn Method:				Owner:	
Elevation (m):				County:	PEEL
Elevatn Reliability:				Lot:	
Depth to Bedrock:				Concession:	
Well Depth:				Concession Name:	
Overburden/Bedrock:				Easting NAD83:	
Pump Rate:				Northing NAD83:	
Static Water Level:				Zone:	
Clear/Cloudy:				UTM Reliability:	
Municipality:	MISSISSAUGA CITY				
Site Info:					

PDF URL (Map):

Additional Detail(s) (Map)

Well Completed Date:	2016/08/22
Year Completed:	2016
Depth (m):	2.4384
Latitude:	43.674201638903
Longitude:	-79.6836552821146
Path:	

Bore Hole Information

Bore Hole ID:	1006252816	Elevation:	
DP2BR:		Elevrc:	
Spatial Status:		Zone:	17
Code OB:		East83:	606113.00
Code OB Desc:		North83:	4836530.00
Open Hole:		Org CS:	UTM83
Cluster Kind:		UTMRC:	4
Date Completed:	22-Aug-2016 00:00:00	UTMRC Desc:	margin of error : 30 m - 100 m
Remarks:		Location Method:	wwr
Elevrc Desc:			
Location Source Date:			
Improvement Location Source:			
Improvement Location Method:			
Source Revision Comment:			
Supplier Comment:			

Overburden and Bedrock  
Materials Interval

Formation ID:	1006471013
Layer:	1
Color:	6

<b>Map Key</b>	<b>Number of Records</b>	<b>Direction/ Distance (m)</b>	<b>Elev/Diff (m)</b>	<b>Site</b>	<b>DB</b>
<b>General Color:</b>		BROWN			
<b>Mat1:</b>		28			
<b>Most Common Material:</b>		SAND			
<b>Mat2:</b>		11			
<b>Mat2 Desc:</b>		GRAVEL			
<b>Mat3:</b>		77			
<b>Mat3 Desc:</b>		LOOSE			
<b>Formation Top Depth:</b>		0.0			
<b>Formation End Depth:</b>		7.0			
<b>Formation End Depth UOM:</b>		ft			
<b><u>Overburden and Bedrock</u></b>					
<b><u>Materials Interval</u></b>					
<b>Formation ID:</b>		1006471014			
<b>Layer:</b>		2			
<b>Color:</b>		2			
<b>General Color:</b>		GREY			
<b>Mat1:</b>		06			
<b>Most Common Material:</b>		SILT			
<b>Mat2:</b>		28			
<b>Mat2 Desc:</b>		SAND			
<b>Mat3:</b>		77			
<b>Mat3 Desc:</b>		LOOSE			
<b>Formation Top Depth:</b>		7.0			
<b>Formation End Depth:</b>		8.0			
<b>Formation End Depth UOM:</b>		ft			
<b><u>Annular Space/Abandonment</u></b>					
<b><u>Sealing Record</u></b>					
<b>Plug ID:</b>		1006471024			
<b>Layer:</b>		3			
<b>Plug From:</b>		2.5			
<b>Plug To:</b>		8.0			
<b>Plug Depth UOM:</b>		ft			
<b><u>Annular Space/Abandonment</u></b>					
<b><u>Sealing Record</u></b>					
<b>Plug ID:</b>		1006471023			
<b>Layer:</b>		2			
<b>Plug From:</b>		0.5			
<b>Plug To:</b>		2.5			
<b>Plug Depth UOM:</b>		ft			
<b><u>Annular Space/Abandonment</u></b>					
<b><u>Sealing Record</u></b>					
<b>Plug ID:</b>		1006471022			
<b>Layer:</b>		1			
<b>Plug From:</b>		0.0			
<b>Plug To:</b>		0.5			
<b>Plug Depth UOM:</b>		ft			
<b><u>Method of Construction &amp; Well</u></b>					
<b><u>Use</u></b>					
<b>Method Construction ID:</b>		1006471021			
<b>Method Construction Code:</b>		D			
<b>Method Construction:</b>		Direct Push			
<b>Other Method Construction:</b>					

Map Key	Number of Records	Direction/ Distance (m)	Elev/Diff (m)	Site	DB
---------	-------------------	----------------------------	------------------	------	----

**Pipe Information**

Pipe ID: 1006471012  
 Casing No: 0  
 Comment:  
 Alt Name:

**Construction Record - Casing**

Casing ID: 1006471017  
 Layer: 1  
 Material: 5  
 Open Hole or Material: PLASTIC  
 Depth From: 0.0  
 Depth To: 3.0  
 Casing Diameter: 2.0  
 Casing Diameter UOM: inch  
 Casing Depth UOM: ft

**Construction Record - Screen**

Screen ID: 1006471018  
 Layer: 1  
 Slot: 10  
 Screen Top Depth: 3.0  
 Screen End Depth: 8.0  
 Screen Material: 5  
 Screen Depth UOM: ft  
 Screen Diameter UOM: inch  
 Screen Diameter: 2.25

**Water Details**

Water ID: 1006471016  
 Layer:  
 Kind Code:  
 Kind:  
 Water Found Depth:  
 Water Found Depth UOM: ft

**Hole Diameter**

Hole ID: 1006471015  
 Diameter: 3.5  
 Depth From: 0.0  
 Depth To: 8.0  
 Hole Depth UOM: ft  
 Hole Diameter UOM: inch

**Links**

Bore Hole ID:	1006252816	Tag No:	A205767
Depth M:	2.4384	Contractor:	7241
Year Completed:	2016	Path:	727\7272120.pdf
Well Completed Dt:	2016/08/22	Latitude:	43.674201638903
Audit No:	Z241127	Longitude:	-79.6836552821146

Map Key	Number of Records	Direction/ Distance (m)	Elev/Diff (m)	Site	DB
<b>Borehole ID:</b>	641950			<b>Inclin FLG:</b>	No
<b>OGF ID:</b>	215542345			<b>SP Status:</b>	Initial Entry
<b>Status:</b>				<b>Surv Elev:</b>	No
<b>Type:</b>	Borehole			<b>Piezometer:</b>	No
<b>Use:</b>	Geotechnical/Geological Investigation			<b>Primary Name:</b>	
<b>Completion Date:</b>	AUG-1969			<b>Municipality:</b>	
<b>Static Water Level:</b>	0.0			<b>Lot:</b>	
<b>Primary Water Use:</b>	Not Used			<b>Township:</b>	
<b>Sec. Water Use:</b>				<b>Latitude DD:</b>	43.675403
<b>Total Depth m:</b>	1.4			<b>Longitude DD:</b>	-79.668475
<b>Depth Ref:</b>	Ground Surface			<b>UTM Zone:</b>	17
<b>Depth Elev:</b>				<b>Easting:</b>	607335
<b>Drill Method:</b>	Digging			<b>Northing:</b>	4836683
<b>Orig Ground Elev m:</b>	170			<b>Location Accuracy:</b>	
<b>Elev Reliabil Note:</b>				<b>Accuracy:</b>	Not Applicable
<b>DEM Ground Elev m:</b>	168				
<b>Concession:</b>					
<b>Location D:</b>					
<b>Survey D:</b>					
<b>Comments:</b>					
<b><u>Borehole Geology Stratum</u></b>					
<b>Geology Stratum ID:</b>	218497922			<b>Mat Consistency:</b>	Loose
<b>Top Depth:</b>	.3			<b>Material Moisture:</b>	
<b>Bottom Depth:</b>	.8			<b>Material Texture:</b>	
<b>Material Color:</b>	Brown			<b>Non Geo Mat Type:</b>	
<b>Material 1:</b>	Sand			<b>Geologic Formation:</b>	
<b>Material 2:</b>	Silt			<b>Geologic Group:</b>	
<b>Material 3:</b>	Clay			<b>Geologic Period:</b>	
<b>Material 4:</b>				<b>Depositional Gen:</b>	alluvial
<b>Gsc Material Description:</b>					
<b>Stratum Description:</b>	SAND,SILT,CLAY. BROWN,ALLUVIAL,LOOSE, AGE POST-GLACIAL.				
<b>Geology Stratum ID:</b>	218497923			<b>Mat Consistency:</b>	Loose
<b>Top Depth:</b>	.8			<b>Material Moisture:</b>	
<b>Bottom Depth:</b>	1.2			<b>Material Texture:</b>	
<b>Material Color:</b>				<b>Non Geo Mat Type:</b>	
<b>Material 1:</b>	Gravel			<b>Geologic Formation:</b>	
<b>Material 2:</b>	Boulders			<b>Geologic Group:</b>	
<b>Material 3:</b>	Sand			<b>Geologic Period:</b>	
<b>Material 4:</b>	Silt			<b>Depositional Gen:</b>	alluvial
<b>Gsc Material Description:</b>					
<b>Stratum Description:</b>	GRAVEL,BOULDERS,SAND,SILT. ALLUVIAL,LOOSE, AGE POST-GLACIAL.				
<b>Geology Stratum ID:</b>	218497921			<b>Mat Consistency:</b>	
<b>Top Depth:</b>	0			<b>Material Moisture:</b>	
<b>Bottom Depth:</b>	.3			<b>Material Texture:</b>	
<b>Material Color:</b>	Black			<b>Non Geo Mat Type:</b>	
<b>Material 1:</b>	Soil			<b>Geologic Formation:</b>	
<b>Material 2:</b>	Silt			<b>Geologic Group:</b>	
<b>Material 3:</b>				<b>Geologic Period:</b>	
<b>Material 4:</b>				<b>Depositional Gen:</b>	
<b>Gsc Material Description:</b>					
<b>Stratum Description:</b>	SOIL,SILT. BLACK, WATER STABLE AT 558.4 FEET.				
<b>Geology Stratum ID:</b>	218497924			<b>Mat Consistency:</b>	
<b>Top Depth:</b>	1.2			<b>Material Moisture:</b>	
<b>Bottom Depth:</b>	1.4			<b>Material Texture:</b>	
<b>Material Color:</b>	Grey			<b>Non Geo Mat Type:</b>	
<b>Material 1:</b>	Bedrock			<b>Geologic Formation:</b>	
<b>Material 2:</b>	Shale			<b>Geologic Group:</b>	
<b>Material 3:</b>				<b>Geologic Period:</b>	Ordovician
<b>Material 4:</b>				<b>Depositional Gen:</b>	

Map Key	Number of Records	Direction/ Distance (m)	Elev/Diff (m)	Site	DB
---------	-------------------	-------------------------	---------------	------	----

**Gsc Material Description:**  
**Stratum Description:**

BEDROCK, SHALE. GREY, WEATHERED, AGE ORDOVICIAN. 023 00000 \*\*Note: Many records provided by the department have a truncated [Stratum Description] field.

**Source**

<b>Source Type:</b>	Data Survey	<b>Source Appl:</b>	Spatial/Tabular
<b>Source Orig:</b>	Geological Survey of Canada	<b>Source Iden:</b>	1
<b>Source Date:</b>	1956-1972	<b>Scale or Res:</b>	Varies
<b>Confidence:</b>	H	<b>Horizontal:</b>	NAD27
<b>Observatio:</b>		<b>Verticalda:</b>	Mean Average Sea Level
<b>Source Name:</b>	Urban Geology Automated Information System (UGAIS)		
<b>Source Details:</b>	File: TOR1B.txt RecordID: 099160 NTS_Sheet: 30M12G		
<b>Confiden 1:</b>	Logged by professional. Exact and complete description of material and properties.		

**Source List**

<b>Source Identifier:</b>	1	<b>Horizontal Datum:</b>	NAD27
<b>Source Type:</b>	Data Survey	<b>Vertical Datum:</b>	Mean Average Sea Level
<b>Source Date:</b>	1956-1972	<b>Projection Name:</b>	Universal Transverse Mercator
<b>Scale or Resolution:</b>	Varies		
<b>Source Name:</b>	Urban Geology Automated Information System (UGAIS)		
<b>Source Originators:</b>	Geological Survey of Canada		

<a href="#">261</a>	1 of 1	E/159.0	180.8 / 1.02	1235 CARDIFF BLVD. Mississauga ON	WWIS
---------------------	--------	---------	--------------	--------------------------------------	------

<b>Well ID:</b>	7263704	<b>Flowing (Y/N):</b>	
<b>Construction Date:</b>		<b>Flow Rate:</b>	
<b>Use 1st:</b>	Monitoring and Test Hole	<b>Data Entry Status:</b>	
<b>Use 2nd:</b>	0	<b>Data Src:</b>	
<b>Final Well Status:</b>	Monitoring and Test Hole	<b>Date Received:</b>	27-May-2016 00:00:00
<b>Water Type:</b>		<b>Selected Flag:</b>	TRUE
<b>Casing Material:</b>		<b>Abandonment Rec:</b>	
<b>Audit No:</b>	Z231166	<b>Contractor:</b>	7241
<b>Tag:</b>	A184918	<b>Form Version:</b>	7
<b>Constructn Method:</b>		<b>Owner:</b>	
<b>Elevation (m):</b>		<b>County:</b>	PEEL
<b>Elevatn Reliabilty:</b>		<b>Lot:</b>	
<b>Depth to Bedrock:</b>		<b>Concession:</b>	
<b>Well Depth:</b>		<b>Concession Name:</b>	
<b>Overburden/Bedrock:</b>		<b>Easting NAD83:</b>	
<b>Pump Rate:</b>		<b>Northing NAD83:</b>	
<b>Static Water Level:</b>		<b>Zone:</b>	
<b>Clear/Cloudy:</b>		<b>UTM Reliability:</b>	
<b>Municipality:</b>	MISSISSAUGA CITY		
<b>Site Info:</b>	WKQ-008940 A0-A00		

PDF URL (Map):

**Additional Detail(s) (Map)**

<b>Well Completed Date:</b>	2016/04/28
<b>Year Completed:</b>	2016
<b>Depth (m):</b>	2.4384
<b>Latitude:</b>	43.6742117832124
<b>Longitude:</b>	-79.6837543004959
<b>Path:</b>	

**Bore Hole Information**

<b>Bore Hole ID:</b>	1006017734	<b>Elevation:</b>	
----------------------	------------	-------------------	--

Map Key	Number of Records	Direction/ Distance (m)	Elev/Diff (m)	Site	DB
<b>DP2BR:</b>				<b>Elevrc:</b>	
<b>Spatial Status:</b>				<b>Zone:</b>	17
<b>Code OB:</b>				<b>East83:</b>	606105.00
<b>Code OB Desc:</b>				<b>North83:</b>	4836531.00
<b>Open Hole:</b>				<b>Org CS:</b>	UTM83
<b>Cluster Kind:</b>				<b>UTMRC:</b>	4
<b>Date Completed:</b>	28-Apr-2016 00:00:00			<b>UTMRC Desc:</b>	margin of error : 30 m - 100 m
<b>Remarks:</b>				<b>Location Method:</b>	wwr
<b>Elevrc Desc:</b>					
<b>Location Source Date:</b>					
<b>Improvement Location Source:</b>					
<b>Improvement Location Method:</b>					
<b>Source Revision Comment:</b>					
<b>Supplier Comment:</b>					

**Overburden and Bedrock**

**Materials Interval**

**Formation ID:** 1006019107  
**Layer:** 2  
**Color:** 6  
**General Color:** BROWN  
**Mat1:** 01  
**Most Common Material:** FILL  
**Mat2:**  
**Mat2 Desc:**  
**Mat3:**  
**Mat3 Desc:**  
**Formation Top Depth:** 1.0  
**Formation End Depth:** 3.0  
**Formation End Depth UOM:** ft

**Overburden and Bedrock**

**Materials Interval**

**Formation ID:** 1006019108  
**Layer:** 3  
**Color:** 2  
**General Color:** GREY  
**Mat1:** 06  
**Most Common Material:** SILT  
**Mat2:** 28  
**Mat2 Desc:** SAND  
**Mat3:**  
**Mat3 Desc:**  
**Formation Top Depth:** 3.0  
**Formation End Depth:** 8.0  
**Formation End Depth UOM:** ft

**Overburden and Bedrock**

**Materials Interval**

**Formation ID:** 1006019106  
**Layer:** 1  
**Color:** 2  
**General Color:** GREY  
**Mat1:**  
**Most Common Material:**  
**Mat2:**  
**Mat2 Desc:**  
**Mat3:**  
**Mat3 Desc:**  
**Formation Top Depth:** 0.0

<b>Map Key</b>	<b>Number of Records</b>	<b>Direction/ Distance (m)</b>	<b>Elev/Diff (m)</b>	<b>Site</b>	<b>DB</b>
<b>Formation End Depth:</b>		1.0			
<b>Formation End Depth UOM:</b>		ft			
<b><u>Annular Space/Abandonment Sealing Record</u></b>					
<b>Plug ID:</b>		1006019116			
<b>Layer:</b>		1			
<b>Plug From:</b>		0.0			
<b>Plug To:</b>		0.5			
<b>Plug Depth UOM:</b>		ft			
<b><u>Annular Space/Abandonment Sealing Record</u></b>					
<b>Plug ID:</b>		1006019118			
<b>Layer:</b>		3			
<b>Plug From:</b>		2.0			
<b>Plug To:</b>		8.0			
<b>Plug Depth UOM:</b>		ft			
<b><u>Annular Space/Abandonment Sealing Record</u></b>					
<b>Plug ID:</b>		1006019117			
<b>Layer:</b>		2			
<b>Plug From:</b>		0.5			
<b>Plug To:</b>		2.0			
<b>Plug Depth UOM:</b>		ft			
<b><u>Method of Construction &amp; Well Use</u></b>					
<b>Method Construction ID:</b>		1006019115			
<b>Method Construction Code:</b>		D			
<b>Method Construction:</b>		Direct Push			
<b>Other Method Construction:</b>					
<b><u>Pipe Information</u></b>					
<b>Pipe ID:</b>		1006019105			
<b>Casing No:</b>		0			
<b>Comment:</b>					
<b>Alt Name:</b>					
<b><u>Construction Record - Casing</u></b>					
<b>Casing ID:</b>		1006019111			
<b>Layer:</b>		1			
<b>Material:</b>		5			
<b>Open Hole or Material:</b>		PLASTIC			
<b>Depth From:</b>		0.0			
<b>Depth To:</b>		3.0			
<b>Casing Diameter:</b>		1.5			
<b>Casing Diameter UOM:</b>		inch			
<b>Casing Depth UOM:</b>		ft			
<b><u>Construction Record - Screen</u></b>					
<b>Screen ID:</b>		1006019112			

Map Key	Number of Records	Direction/ Distance (m)	Elev/Diff (m)	Site	DB
<b>Layer:</b>					
			1		
<b>Slot:</b>					
			10		
<b>Screen Top Depth:</b>					
			3.0		
<b>Screen End Depth:</b>					
			8.0		
<b>Screen Material:</b>					
			5		
<b>Screen Depth UOM:</b>					
			ft		
<b>Screen Diameter UOM:</b>					
			inch		
<b>Screen Diameter:</b>					
			1.75		
<b><u>Water Details</u></b>					
<b>Water ID:</b>					
			1006019110		
<b>Layer:</b>					
<b>Kind Code:</b>					
<b>Kind:</b>					
<b>Water Found Depth:</b>					
<b>Water Found Depth UOM:</b>					
			ft		
<b><u>Hole Diameter</u></b>					
<b>Hole ID:</b>					
			1006019109		
<b>Diameter:</b>					
			3.5		
<b>Depth From:</b>					
			0.0		
<b>Depth To:</b>					
			8.0		
<b>Hole Depth UOM:</b>					
			ft		
<b>Hole Diameter UOM:</b>					
			inch		
<b><u>Links</u></b>					
<b>Bore Hole ID:</b>					
	1006017734			<b>Tag No:</b>	A184918
<b>Depth M:</b>					
	2.4384			<b>Contractor:</b>	7241
<b>Year Completed:</b>					
	2016			<b>Path:</b>	726\7263704.pdf
<b>Well Completed Dt:</b>					
	2016/04/28			<b>Latitude:</b>	43.6742117832124
<b>Audit No:</b>					
	Z231166			<b>Longitude:</b>	-79.6837543004959

<a href="#">262</a>	1 of 18	<b>ENE/159.6</b>	<b>174.8 / -4.98</b>	<b>SILTON PLASTIC LTD 1575 DREW RD MISSISSAUGA ON L5S 1S5</b>	<b>SCT</b>
<b>Established:</b>					
			1972		
<b>Plant Size (ft²):</b>					
			150000		
<b>Employment:</b>					
			182		
<b>--Details--</b>					
<b>Description:</b>					
			PLASTICS BOTTLES		
<b>SIC/NAICS Code:</b>					
			3085		
<b>Description:</b>					
			INDUSTRIAL SUPPLIES		
<b>SIC/NAICS Code:</b>					
			5085		

<a href="#">262</a>	2 of 18	<b>ENE/159.6</b>	<b>174.8 / -4.98</b>	<b>Silgan Plastics Canada Inc. 1575 Drew Rd Mississauga ON L5S 1S5</b>	<b>SCT</b>
<b>Established:</b>					
			1972		
<b>Plant Size (ft²):</b>					
			75000		
<b>Employment:</b>					
			182		
<b>--Details--</b>					



Map Key	Number of Records	Direction/ Distance (m)	Elev/Diff (m)	Site	DB
<b>Description:</b>		Plastic Bottle Manufacturing			
<b>SIC/NAICS Code:</b>		326160			
<b>Description:</b>		All Other Plastic Product Manufacturing			
<b>SIC/NAICS Code:</b>		326198			
<a href="#">262</a>	3 of 18	ENE/159.6	174.8 / -4.98	EXPRESS PLASTIC CONTAINERS LTD. 1575 DREW RD. MISSISSAUGA ON L5S 1S5	GEN
<b>Generator No:</b>		ON0438001		<b>Status:</b>	
<b>SIC Code:</b>		3611		<b>Co Admin:</b>	
<b>SIC Description:</b>		REFINED PETRO. PROD.		<b>Choice of Contact:</b>	
<b>Approval Years:</b>		90		<b>Phone No Admin:</b>	
<b>PO Box No:</b>				<b>Contam. Facility:</b>	
<b>Country:</b>				<b>MHSW Facility:</b>	
<b><u>Detail(s)</u></b>					
<b>Waste Class:</b>		252			
<b>Waste Class Desc:</b>		WASTE OILS & LUBRICANTS			
<a href="#">262</a>	4 of 18	ENE/159.6	174.8 / -4.98	SILGAN PLASTICS CANADA INC. 1575 DREW ROAD MISSISSAUGA ON L5S 1N1	GEN
<b>Generator No:</b>		ON0438001		<b>Status:</b>	
<b>SIC Code:</b>		3611		<b>Co Admin:</b>	
<b>SIC Description:</b>		REFINED PETRO. PROD.		<b>Choice of Contact:</b>	
<b>Approval Years:</b>		92,93,97,98,99,00,01,02,03,04,05,06,07,08		<b>Phone No Admin:</b>	
<b>PO Box No:</b>				<b>Contam. Facility:</b>	
<b>Country:</b>				<b>MHSW Facility:</b>	
<b><u>Detail(s)</u></b>					
<b>Waste Class:</b>		122			
<b>Waste Class Desc:</b>		ALKALINE WASTES - OTHER METALS			
<b>Waste Class:</b>		213			
<b>Waste Class Desc:</b>		PETROLEUM DISTILLATES			
<b>Waste Class:</b>		251			
<b>Waste Class Desc:</b>		OIL SKIMMINGS & SLUDGES			
<b>Waste Class:</b>		252			
<b>Waste Class Desc:</b>		WASTE OILS & LUBRICANTS			
<a href="#">262</a>	5 of 18	ENE/159.6	174.8 / -4.98	EXPRESS PLASTIC CONTAINERS LTD. 14-789 1575 DREW ROAD MISSISSAUGA ON L5S 1N1	GEN
<b>Generator No:</b>		ON0438001		<b>Status:</b>	
<b>SIC Code:</b>		3611		<b>Co Admin:</b>	
<b>SIC Description:</b>		REFINED PETRO. PROD.		<b>Choice of Contact:</b>	
<b>Approval Years:</b>		94,95,96		<b>Phone No Admin:</b>	
<b>PO Box No:</b>				<b>Contam. Facility:</b>	
<b>Country:</b>				<b>MHSW Facility:</b>	
<b><u>Detail(s)</u></b>					

Map Key	Number of Records	Direction/ Distance (m)	Elev/Diff (m)	Site	DB
<b>Waste Class:</b>		213			
<b>Waste Class Desc:</b>		PETROLEUM DISTILLATES			
<b>Waste Class:</b>		252			
<b>Waste Class Desc:</b>		WASTE OILS & LUBRICANTS			

<a href="#">262</a>	6 of 18	ENE/159.6	174.8 / -4.98	Silgan Plastics Canada Inc. 1575 Drew Road Mississauga, Regional Municipality of Peel L5S 1N1 CITY OF MISSISSAUGA ON	EBR
<b>EBR Registry No:</b>		010-2478		<b>Decision Posted:</b>	
<b>Ministry Ref No:</b>		6418-79DTHP		<b>Exception Posted:</b>	
<b>Notice Type:</b>		Instrument Decision		<b>Section:</b>	
<b>Notice Stage:</b>				<b>Act 1:</b>	
<b>Notice Date:</b>		June 24, 2009		<b>Act 2:</b>	
<b>Proposal Date:</b>		January 03, 2008		<b>Site Location Map:</b>	
<b>Year:</b>		2008			
<b>Instrument Type:</b>		(EPA s. 9) - Approval for discharge into the natural environment other than water (i.e. Air)			
<b>Off Instrument Name:</b>					
<b>Posted By:</b>					
<b>Company Name:</b>		Silgan Plastics Canada Inc.			
<b>Site Address:</b>					
<b>Location Other:</b>					
<b>Proponent Name:</b>					
<b>Proponent Address:</b>		1575 Drew Road, Mississauga Ontario, Canada L5S 1N1			
<b>Comment Period:</b>					
<b>URL:</b>					
<b>Site Location Details:</b>					
1575 Drew Road Mississauga, Regional Municipality of Peel L5S 1N1 CITY OF MISSISSAUGA					

<a href="#">262</a>	7 of 18	ENE/159.6	174.8 / -4.98	Silgan Plastics Canada Inc. 1575 Drew Rd Mississauga ON L5S 1S5	SCT
<b>Established:</b>					
<b>Plant Size (ft²):</b>					
<b>Employment:</b>					
<b>--Details--</b>					
<b>Description:</b>		Plastic Bottle Manufacturing			
<b>SIC/NAICS Code:</b>		326160			

<a href="#">262</a>	8 of 18	ENE/159.6	174.8 / -4.98	Silgan Plastics Canada Inc. 1575 Drew Rd Mississauga ON L5S 1S5	CA
<b>Certificate #:</b>		3781-7T4KET			
<b>Application Year:</b>		2009			
<b>Issue Date:</b>		6/19/2009			
<b>Approval Type:</b>		Air			
<b>Status:</b>		Approved			
<b>Application Type:</b>					
<b>Client Name:</b>					
<b>Client Address:</b>					
<b>Client City:</b>					
<b>Client Postal Code:</b>					

Map Key	Number of Records	Direction/ Distance (m)	Elev/Diff (m)	Site	DB
<b>Project Description:</b>					
<b>Contaminants:</b>					
<b>Emission Control:</b>					
<a href="#">262</a>	9 of 18	ENE/159.6	174.8 / -4.98	SILGAN PLASTICS CANADA INC. 1575 DREW ROAD MISSISSAUGA ON L5S 1S5	GEN
<b>Generator No:</b>	ON0438001			<b>Status:</b>	
<b>SIC Code:</b>	326160			<b>Co Admin:</b>	
<b>SIC Description:</b>	Plastic Bottle Manufacturing			<b>Choice of Contact:</b>	
<b>Approval Years:</b>	2009			<b>Phone No Admin:</b>	
<b>PO Box No:</b>				<b>Contam. Facility:</b>	
<b>Country:</b>				<b>MHSW Facility:</b>	
<b>Detail(s)</b>					
<b>Waste Class:</b>	122				
<b>Waste Class Desc:</b>	ALKALINE WASTES - OTHER METALS				
<b>Waste Class:</b>	213				
<b>Waste Class Desc:</b>	PETROLEUM DISTILLATES				
<b>Waste Class:</b>	251				
<b>Waste Class Desc:</b>	OIL SKIMMINGS & SLUDGES				
<b>Waste Class:</b>	252				
<b>Waste Class Desc:</b>	WASTE OILS & LUBRICANTS				
<a href="#">262</a>	10 of 18	ENE/159.6	174.8 / -4.98	SILGAN PLASTICS CANADA INC. 1575 DREW ROAD MISSISSAUGA ON L5S 1S5	GEN
<b>Generator No:</b>	ON0438001			<b>Status:</b>	
<b>SIC Code:</b>	326160			<b>Co Admin:</b>	
<b>SIC Description:</b>	Plastic Bottle Manufacturing			<b>Choice of Contact:</b>	
<b>Approval Years:</b>	2010			<b>Phone No Admin:</b>	
<b>PO Box No:</b>				<b>Contam. Facility:</b>	
<b>Country:</b>				<b>MHSW Facility:</b>	
<b>Detail(s)</b>					
<b>Waste Class:</b>	213				
<b>Waste Class Desc:</b>	PETROLEUM DISTILLATES				
<b>Waste Class:</b>	252				
<b>Waste Class Desc:</b>	WASTE OILS & LUBRICANTS				
<b>Waste Class:</b>	251				
<b>Waste Class Desc:</b>	OIL SKIMMINGS & SLUDGES				
<b>Waste Class:</b>	122				
<b>Waste Class Desc:</b>	ALKALINE WASTES - OTHER METALS				
<a href="#">262</a>	11 of 18	ENE/159.6	174.8 / -4.98	SILGAN PLASTICS CANADA INC. 1575 DREW ROAD MISSISSAUGA ON L5S 1S5	GEN
<b>Generator No:</b>	ON0438001			<b>Status:</b>	
<b>SIC Code:</b>	326160			<b>Co Admin:</b>	
<b>SIC Description:</b>	Plastic Bottle Manufacturing			<b>Choice of Contact:</b>	

Map Key	Number of Records	Direction/ Distance (m)	Elev/Diff (m)	Site	DB
Approval Years: PO Box No: Country:	2011			Phone No Admin: Contam. Facility: MHSW Facility:	
<b>Detail(s)</b>					
Waste Class: Waste Class Desc:	252 WASTE OILS & LUBRICANTS				
Waste Class: Waste Class Desc:	213 PETROLEUM DISTILLATES				
Waste Class: Waste Class Desc:	122 ALKALINE WASTES - OTHER METALS				
Waste Class: Waste Class Desc:	251 OIL SKIMMINGS & SLUDGES				

<a href="#">262</a>	12 of 18	ENE/159.6	174.8 / -4.98	Silgan Plastics Canada Inc. 1575 Drew Road Mississauga, Regional Municipality of Peel L5S 1N1 CITY OF MISSISSAUGA ON	EBR
EBR Registry No: Ministry Ref No: Notice Type: Notice Stage: Notice Date: Proposal Date: Year: Instrument Type: Off Instrument Name: Posted By: Company Name: Site Address: Location Other: Proponent Name: Proponent Address: Comment Period: URL:	011-9652 9920-99BHN4 Instrument Decision  October 15, 2015 July 19, 2013 2013 (EPA Part II.1-air) - Environmental Compliance Approval (project type: air)  Silgan Plastics Canada Inc.  1575 Drew Road, Mississauga Ontario, Canada L5S 1N1			Decision Posted: Exception Posted: Section: Act 1: Act 2: Site Location Map:	
<b>Site Location Details:</b>					
1575 Drew Road Mississauga, Regional Municipality of Peel L5S 1N1 CITY OF MISSISSAUGA					

<a href="#">262</a>	13 of 18	ENE/159.6	174.8 / -4.98	SILGAN PLASTICS CANADA INC. 1575 DREW ROAD MISSISSAUGA ON L5S 1S5	GEN
Generator No: SIC Code: SIC Description: Approval Years: PO Box No: Country:	ON0438001 326160 Plastic Bottle Manufacturing 2012			Status: Co Admin: Choice of Contact: Phone No Admin: Contam. Facility: MHSW Facility:	

<b>Detail(s)</b>					
Waste Class: Waste Class Desc:	252 WASTE OILS & LUBRICANTS				

Map Key	Number of Records	Direction/ Distance (m)	Elev/Diff (m)	Site	DB
<b>Waste Class:</b>		251			
<b>Waste Class Desc:</b>		OIL SKIMMINGS & SLUDGES			
<b>Waste Class:</b>		122			
<b>Waste Class Desc:</b>		ALKALINE WASTES - OTHER METALS			
<b>Waste Class:</b>		213			
<b>Waste Class Desc:</b>		PETROLEUM DISTILLATES			
<a href="#">262</a>	14 of 18	ENE/159.6	174.8 / -4.98	SILGAN PLASTICS CANADA INC. 1575 DREW ROAD MISSISSAUGA ON	GEN
<b>Generator No:</b>	ON0438001			<b>Status:</b>	
<b>SIC Code:</b>	326160			<b>Co Admin:</b>	
<b>SIC Description:</b>	PLASTIC BOTTLE MANUFACTURING			<b>Choice of Contact:</b>	
<b>Approval Years:</b>	2013			<b>Phone No Admin:</b>	
<b>PO Box No:</b>				<b>Contam. Facility:</b>	
<b>Country:</b>				<b>MHSW Facility:</b>	
<b>Detail(s)</b>					
<b>Waste Class:</b>		252			
<b>Waste Class Desc:</b>		WASTE OILS & LUBRICANTS			
<b>Waste Class:</b>		251			
<b>Waste Class Desc:</b>		OIL SKIMMINGS & SLUDGES			
<b>Waste Class:</b>		213			
<b>Waste Class Desc:</b>		PETROLEUM DISTILLATES			
<b>Waste Class:</b>		122			
<b>Waste Class Desc:</b>		ALKALINE WASTES - OTHER METALS			
<a href="#">262</a>	15 of 18	ENE/159.6	174.8 / -4.98	1575 Drew Rd Mississauga ON L5S1S5	EHS
<b>Order No:</b>	20150127057			<b>Nearest Intersection:</b>	
<b>Status:</b>	C			<b>Municipality:</b>	
<b>Report Type:</b>	Standard Report			<b>Client Prov/State:</b>	ON
<b>Report Date:</b>	03-FEB-15			<b>Search Radius (km):</b>	.25
<b>Date Received:</b>	27-JAN-15			<b>X:</b>	-79.680513
<b>Previous Site Name:</b>				<b>Y:</b>	43.68306
<b>Lot/Building Size:</b>					
<b>Additional Info Ordered:</b>					
<a href="#">262</a>	16 of 18	ENE/159.6	174.8 / -4.98	Silgan Plastics Canada Inc. 1575 Drew Rd Mississauga ON L5S 1N1	ECA
<b>Approval No:</b>	3781-7T4KET			<b>MOE District:</b>	Halton-Peel
<b>Approval Date:</b>	2009-06-19			<b>City:</b>	
<b>Status:</b>	Approved			<b>Longitude:</b>	-79.68057
<b>Record Type:</b>	ECA			<b>Latitude:</b>	43.683174
<b>Link Source:</b>	IDS			<b>Geometry X:</b>	
<b>SWP Area Name:</b>	Toronto			<b>Geometry Y:</b>	
<b>Approval Type:</b>	ECA-AIR				
<b>Project Type:</b>	AIR				
<b>Business Name:</b>	Silgan Plastics Canada Inc.				
<b>Address:</b>	1575 Drew Rd				
<b>Full Address:</b>					

Map Key	Number of Records	Direction/ Distance (m)	Elev/Diff (m)	Site	DB
---------	-------------------	----------------------------	------------------	------	----

Full PDF Link: <https://www.accessenvironment.ene.gov.on.ca/instruments/6418-79DTHP-14.pdf>  
PDF Site Location:

<a href="#">262</a>	17 of 18	ENE/159.6	174.8 / -4.98	SILGAN PLASTICS CANADA INC. 1575 DREW ROAD MISSISSAUGA ON L5S 1N1	GEN
<b>Generator No:</b>	ON0438001			<b>Status:</b>	
<b>SIC Code:</b>	326160			<b>Co Admin:</b>	MIKE LANE
<b>SIC Description:</b>	PLASTIC BOTTLE MANUFACTURING			<b>Choice of Contact:</b>	CO_ADMIN
<b>Approval Years:</b>	2015			<b>Phone No Admin:</b>	416-293-8233 Ext.2244
<b>PO Box No:</b>				<b>Contam. Facility:</b>	No
<b>Country:</b>	Canada			<b>MHSW Facility:</b>	No

Detail(s)

<b>Waste Class:</b>	252
<b>Waste Class Desc:</b>	WASTE OILS & LUBRICANTS
<b>Waste Class:</b>	213
<b>Waste Class Desc:</b>	PETROLEUM DISTILLATES
<b>Waste Class:</b>	122
<b>Waste Class Desc:</b>	ALKALINE WASTES - OTHER METALS
<b>Waste Class:</b>	251
<b>Waste Class Desc:</b>	OIL SKIMMINGS & SLUDGES

<a href="#">262</a>	18 of 18	ENE/159.6	174.8 / -4.98	SILGAN PLASTICS CANADA INC. 1575 DREW ROAD MISSISSAUGA ON L5S 1N1	GEN
<b>Generator No:</b>	ON0438001			<b>Status:</b>	
<b>SIC Code:</b>	326160			<b>Co Admin:</b>	MIKE LANE
<b>SIC Description:</b>	PLASTIC BOTTLE MANUFACTURING			<b>Choice of Contact:</b>	CO_ADMIN
<b>Approval Years:</b>	2014			<b>Phone No Admin:</b>	416-293-8233 Ext.2244
<b>PO Box No:</b>				<b>Contam. Facility:</b>	No
<b>Country:</b>	Canada			<b>MHSW Facility:</b>	No

Detail(s)

<b>Waste Class:</b>	252
<b>Waste Class Desc:</b>	WASTE OILS & LUBRICANTS
<b>Waste Class:</b>	122
<b>Waste Class Desc:</b>	ALKALINE WASTES - OTHER METALS
<b>Waste Class:</b>	213
<b>Waste Class Desc:</b>	PETROLEUM DISTILLATES
<b>Waste Class:</b>	251
<b>Waste Class Desc:</b>	OIL SKIMMINGS & SLUDGES

<a href="#">263</a>	1 of 1	ENE/159.7	176.9 / -2.95	7840 TRANMERE DR Mississauga ON	WWIS
<b>Well ID:</b>	7239404			<b>Flowing (Y/N):</b>	
<b>Construction Date:</b>				<b>Flow Rate:</b>	
<b>Use 1st:</b>	Test Hole			<b>Data Entry Status:</b>	
<b>Use 2nd:</b>				<b>Data Src:</b>	
<b>Final Well Status:</b>	0			<b>Date Received:</b>	06-Apr-2015 00:00:00

Map Key	Number of Records	Direction/ Distance (m)	Elev/Diff (m)	Site	DB
<b>Water Type:</b>				<b>Selected Flag:</b>	TRUE
<b>Casing Material:</b>				<b>Abandonment Rec:</b>	
<b>Audit No:</b>	Z203602			<b>Contractor:</b>	7215
<b>Tag:</b>	A178788			<b>Form Version:</b>	7
<b>Constructn Method:</b>				<b>Owner:</b>	
<b>Elevation (m):</b>				<b>County:</b>	PEEL
<b>Elevatn Reliabilty:</b>				<b>Lot:</b>	
<b>Depth to Bedrock:</b>				<b>Concession:</b>	
<b>Well Depth:</b>				<b>Concession Name:</b>	
<b>Overburden/Bedrock:</b>				<b>Easting NAD83:</b>	
<b>Pump Rate:</b>				<b>Northing NAD83:</b>	
<b>Static Water Level:</b>				<b>Zone:</b>	
<b>Clear/Cloudy:</b>				<b>UTM Reliability:</b>	
<b>Municipality:</b>		MISSISSAUGA CITY			
<b>Site Info:</b>					

**PDF URL (Map):** [https://d2khazk8e83rdv.cloudfront.net/moe\\_mapping/downloads/2Water/Wells\\_pdfs/723\7239404.pdf](https://d2khazk8e83rdv.cloudfront.net/moe_mapping/downloads/2Water/Wells_pdfs/723\7239404.pdf)

**Additional Detail(s) (Map)**

**Well Completed Date:** 2015/02/19  
**Year Completed:** 2015  
**Depth (m):** 6.096  
**Latitude:** 43.6812548799834  
**Longitude:** -79.6730299954657  
**Path:** 723\7239404.pdf

**Bore Hole Information**

<b>Bore Hole ID:</b>	1005320058	<b>Elevation:</b>	
<b>DP2BR:</b>		<b>Elevrc:</b>	
<b>Spatial Status:</b>		<b>Zone:</b>	17
<b>Code OB:</b>		<b>East83:</b>	606957.00
<b>Code OB Desc:</b>		<b>North83:</b>	4837327.00
<b>Open Hole:</b>		<b>Org CS:</b>	UTM83
<b>Cluster Kind:</b>		<b>UTMRC:</b>	4
<b>Date Completed:</b>	19-Feb-2015 00:00:00	<b>UTMRC Desc:</b>	margin of error : 30 m - 100 m
<b>Remarks:</b>		<b>Location Method:</b>	wwr
<b>Elevrc Desc:</b>			
<b>Location Source Date:</b>			
<b>Improvement Location Source:</b>			
<b>Improvement Location Method:</b>			
<b>Source Revision Comment:</b>			
<b>Supplier Comment:</b>			

**Overburden and Bedrock**

**Materials Interval**

**Formation ID:** 1005571228  
**Layer:** 1  
**Color:** 6  
**General Color:** BROWN  
**Mat1:** 06  
**Most Common Material:** SILT  
**Mat2:** 05  
**Mat2 Desc:** CLAY  
**Mat3:**  
**Mat3 Desc:**  
**Formation Top Depth:** 0.0  
**Formation End Depth:** 12.0  
**Formation End Depth UOM:** ft

<b>Map Key</b>	<b>Number of Records</b>	<b>Direction/ Distance (m)</b>	<b>Elev/Diff (m)</b>	<b>Site</b>	<b>DB</b>
<b><u>Overburden and Bedrock Materials Interval</u></b>					
<b>Formation ID:</b>			1005571229		
<b>Layer:</b>			2		
<b>Color:</b>			2		
<b>General Color:</b>			GREY		
<b>Mat1:</b>			28		
<b>Most Common Material:</b>			SAND		
<b>Mat2:</b>			06		
<b>Mat2 Desc:</b>			SILT		
<b>Mat3:</b>			91		
<b>Mat3 Desc:</b>			WATER-BEARING		
<b>Formation Top Depth:</b>			12.0		
<b>Formation End Depth:</b>			16.0		
<b>Formation End Depth UOM:</b>			ft		
<b><u>Overburden and Bedrock Materials Interval</u></b>					
<b>Formation ID:</b>			1005571230		
<b>Layer:</b>			3		
<b>Color:</b>			2		
<b>General Color:</b>			GREY		
<b>Mat1:</b>			05		
<b>Most Common Material:</b>			CLAY		
<b>Mat2:</b>			28		
<b>Mat2 Desc:</b>			SAND		
<b>Mat3:</b>					
<b>Mat3 Desc:</b>					
<b>Formation Top Depth:</b>			16.0		
<b>Formation End Depth:</b>			20.0		
<b>Formation End Depth UOM:</b>			ft		
<b><u>Annular Space/Abandonment Sealing Record</u></b>					
<b>Plug ID:</b>			1005571238		
<b>Layer:</b>			2		
<b>Plug From:</b>			9.0		
<b>Plug To:</b>			20.0		
<b>Plug Depth UOM:</b>			ft		
<b><u>Annular Space/Abandonment Sealing Record</u></b>					
<b>Plug ID:</b>			1005571237		
<b>Layer:</b>			1		
<b>Plug From:</b>			0.0		
<b>Plug To:</b>			9.0		
<b>Plug Depth UOM:</b>			ft		
<b><u>Method of Construction &amp; Well Use</u></b>					
<b>Method Construction ID:</b>			1005571236		
<b>Method Construction Code:</b>			2		
<b>Method Construction:</b>			Rotary (Convent.)		
<b>Other Method Construction:</b>					
<b><u>Pipe Information</u></b>					



Map Key	Number of Records	Direction/ Distance (m)	Elev/Diff (m)	Site	DB
Pipe ID:		1005571227			
Casing No:		0			
Comment:					
Alt Name:					
<b><u>Construction Record - Casing</u></b>					
Casing ID:		1005571233			
Layer:		1			
Material:		5			
Open Hole or Material:		PLASTIC			
Depth From:		0.0			
Depth To:		10.0			
Casing Diameter:		2.0			
Casing Diameter UOM:		inch			
Casing Depth UOM:		ft			
<b><u>Construction Record - Screen</u></b>					
Screen ID:		1005571234			
Layer:		1			
Slot:		10			
Screen Top Depth:		10.0			
Screen End Depth:		20.0			
Screen Material:		5			
Screen Depth UOM:		ft			
Screen Diameter UOM:		inch			
Screen Diameter:		2.0			
<b><u>Water Details</u></b>					
Water ID:		1005571232			
Layer:		1			
Kind Code:		8			
Kind:		Untested			
Water Found Depth:					
Water Found Depth UOM:		ft			
<b><u>Hole Diameter</u></b>					
Hole ID:		1005571231			
Diameter:		5.0			
Depth From:		0.0			
Depth To:		20.0			
Hole Depth UOM:		ft			
Hole Diameter UOM:		inch			
<b><u>Links</u></b>					
Bore Hole ID:	1005320058			Tag No:	A178788
Depth M:	6.096			Contractor:	7215
Year Completed:	2015			Path:	723\7239404.pdf
Well Completed Dt:	2015/02/19			Latitude:	43.6812548799834
Audit No:	Z203602			Longitude:	-79.6730299954657
<a href="#">264</a>	1 of 1	W/160.6	195.0 / 15.13	Miele- Distribution Centre 181 biscayne cres. brampton ON	GEN
Generator No:	ON6815460			Status:	
SIC Code:	493190			Co Admin:	

Map Key	Number of Records	Direction/ Distance (m)	Elev/Diff (m)	Site	DB
<b>SIC Description:</b>		Other Warehousing and Storage		<b>Choice of Contact:</b>	
<b>Approval Years:</b>		2012		<b>Phone No Admin:</b>	
<b>PO Box No:</b>				<b>Contam. Facility:</b>	
<b>Country:</b>				<b>MHSW Facility:</b>	

<a href="#">265</a>	1 of 1	WSW/161.2	200.8 / 21.02	1147426 ONTARIO LTD. 7646 KENNEDY ROAD SOUTH, BRAMPTON, ON L6W 0A1 Brampton ON	RSC
<b>RSC ID:</b>		222865		<b>Cert Date:</b>	
<b>RA No:</b>				<b>Cert Prop Use No:</b>	
<b>RSC Type:</b>		Phase 1 and 2 RSC		<b>Intended Prop Use:</b>	
<b>Curr Property Use:</b>		Residential		Residential	
<b>Ministry District:</b>		Halton-Peel District Office		<b>Qual Person Name:</b>	
<b>Filing Date:</b>		2016/12/06		MUHAMMAD SHAHID	
<b>Date Ack:</b>				<b>Stratified (Y/N):</b>	
<b>Date Returned:</b>				<b>Audit (Y/N):</b>	
<b>Restoration Type:</b>				<b>Entire Leg Prop. (Y/N):</b>	
<b>Soil Type:</b>				<b>Accuracy Estimate:</b>	
<b>Criteria:</b>				<b>Telephone:</b>	
<b>CPU Issued Sect</b>				<b>Fax:</b>	
<b>1686:</b>				<b>Email:</b>	
<b>Asmt Roll No:</b>		21-10-14-0-117-03500-0000			
<b>Prop ID No (PIN):</b>		14029-1336 (LT)			
<b>Property Municipal Address:</b>		7646 KENNEDY ROAD SOUTH, BRAMPTON, ON L6W 0A1			
<b>Mailing Address:</b>					
<b>Latitude &amp; Longitude:</b>					
<b>UTM Coordinates:</b>					
<b>Consultant:</b>					
<b>Legal Desc:</b>					
<b>Measurement Method:</b>					
<b>Applicable Standards:</b>					
<b>RSC PDF:</b>				<a href="https://www.lrcsde.lrc.gov.on.ca/BFISWebPublic/pub/viewDocument.action?attachmentId=73566&amp;fileName=BROWNFIELDSE.pdf">https://www.lrcsde.lrc.gov.on.ca/BFISWebPublic/pub/viewDocument.action?attachmentId=73566&amp;fileName=BROWNFIELDSE.pdf</a>	

#### Document(s) Detail

<b>Document Heading:</b>	Supporting Documents
<b>Document Name:</b>	Lawyer Letter.pdf
<b>Document Type:</b>	Lawyer's letter consisting of a legal description of the property
<b>Document Link:</b>	<a href="https://www.lrcsde.lrc.gov.on.ca/BFISWebPublic/pub/viewDocument.action?attachmentId=73571&amp;fileName=Lawyer+Letter.pdf">https://www.lrcsde.lrc.gov.on.ca/BFISWebPublic/pub/viewDocument.action?attachmentId=73571&amp;fileName=Lawyer+Letter.pdf</a>
<b>Document Heading:</b>	Supporting Documents
<b>Document Name:</b>	Land Transfer Deed.pdf
<b>Document Type:</b>	Copy of any deed(s), transfer(s) or other document(s)
<b>Document Link:</b>	<a href="https://www.lrcsde.lrc.gov.on.ca/BFISWebPublic/pub/viewDocument.action?attachmentId=73564&amp;fileName=Land+Transfer+Deed.pdf">https://www.lrcsde.lrc.gov.on.ca/BFISWebPublic/pub/viewDocument.action?attachmentId=73564&amp;fileName=Land+Transfer+Deed.pdf</a>
<b>Document Heading:</b>	Supporting Documents
<b>Document Name:</b>	Phase Two CSM.pdf
<b>Document Type:</b>	Phase 2 Conceptual Site Model
<b>Document Link:</b>	<a href="https://www.lrcsde.lrc.gov.on.ca/BFISWebPublic/pub/viewDocument.action?attachmentId=73565&amp;fileName=Phase+Two+CSM.pdf">https://www.lrcsde.lrc.gov.on.ca/BFISWebPublic/pub/viewDocument.action?attachmentId=73565&amp;fileName=Phase+Two+CSM.pdf</a>
<b>Document Heading:</b>	Supporting Documents
<b>Document Name:</b>	APECTable.pdf
<b>Document Type:</b>	Area(s) of Potential Environmental Concern
<b>Document Link:</b>	<a href="https://www.lrcsde.lrc.gov.on.ca/BFISWebPublic/pub/viewDocument.action?attachmentId=73562&amp;fileName=APECTable.pdf">https://www.lrcsde.lrc.gov.on.ca/BFISWebPublic/pub/viewDocument.action?attachmentId=73562&amp;fileName=APECTable.pdf</a>
<b>Document Heading:</b>	Supporting Documents
<b>Document Name:</b>	Current and Past Use Table.pdf

Map Key	Number of Records	Direction/ Distance (m)	Elev/Diff (m)	Site	DB
<b>Document Type:</b>		Table of Current and Past Property Use			
<b>Document Link:</b>		https://www.lrcsde.lrc.gov.on.ca/BFISWebPublic/pub/viewDocument.action?attachmentId=73570&fileName=Current+and+Past+Use+Table.pdf			
<b>Document Heading:</b>		Supporting Documents			
<b>Document Name:</b>		Survey Plan.pdf			
<b>Document Type:</b>		A Current plan of Survey			
<b>Document Link:</b>		https://www.lrcsde.lrc.gov.on.ca/BFISWebPublic/pub/viewDocument.action?attachmentId=73569&fileName=Survey+Plan.pdf			
<b>Document Heading:</b>		Supporting Documents			
<b>Document Name:</b>		Certificate of Status.pdf			
<b>Document Type:</b>		Certificate of Status			
<b>Document Link:</b>		https://www.lrcsde.lrc.gov.on.ca/BFISWebPublic/pub/viewDocument.action?attachmentId=73568&fileName=Certificate+of+Status.pdf			

<a href="#">266</a>	1 of 23	ENE/162.3	174.8 / -4.98	TSUBAKI OF CANADA LTD. 1630 DREW RD MISSISSAUGA PLANT 1630 DREW ROAD MISSISSAUGA CITY ON L5S 1J6	SPL
<b>Ref No:</b>	80624	<b>Discharger Report:</b>			
<b>Site No:</b>		<b>Material Group:</b>			
<b>Incident Dt:</b>	12/3/1992	<b>Health/Env Conseq:</b>			
<b>Year:</b>		<b>Client Type:</b>			
<b>Incident Cause:</b>	OTHER CONTAINER LEAK	<b>Sector Type:</b>			
<b>Incident Event:</b>		<b>Agency Involved:</b>			
<b>Contaminant Code:</b>		<b>Nearest Watercourse:</b>			
<b>Contaminant Name:</b>		<b>Site Address:</b>			
<b>Contaminant Limit 1:</b>		<b>Site District Office:</b>			
<b>Contam Limit Freq 1:</b>		<b>Site Postal Code:</b>			
<b>Contaminant UN No 1:</b>		<b>Site Region:</b>			
<b>Environment Impact:</b>	NOT ANTICIPATED	<b>Site Municipality:</b> 21102			
<b>Nature of Impact:</b>		<b>Site Lot:</b>			
<b>Receiving Medium:</b>	LAND	<b>Site Conc:</b>			
<b>Receiving Env:</b>		<b>Northing:</b>			
<b>MOE Response:</b>		<b>Easting:</b> REGION OF PEEL			
<b>Dt MOE Arvl on Scrn:</b>		<b>Site Geo Ref Accu:</b>			
<b>MOE Reported Dt:</b>	12/3/1992	<b>Site Map Datum:</b>			
<b>Dt Document Closed:</b>		<b>SAC Action Class:</b>			
<b>Incident Reason:</b>	NEGLIGENCE (APPARENT)	<b>Source Type:</b>			
<b>Site Name:</b>					
<b>Site County/District:</b>					
<b>Site Geo Ref Meth:</b>					
<b>Incident Summary:</b>	BACKENTRY, TSUBAKI: 140L COOLANT TO GROUND WHEN CONTAINER TIPPED OVER.				
<b>Contaminant Qty:</b>					

<a href="#">266</a>	2 of 23	ENE/162.3	174.8 / -4.98	TSUBAKI OF CANADA LIMITED 1630 DREW RD MISSISSAUGA ON L5S 1J6	SCT
<b>Established:</b>	1971				
<b>Plant Size (ft²):</b>	107000				
<b>Employment:</b>	68				
<b>--Details--</b>					
<b>Description:</b>	MISCELLANEOUS FABRICATED WIRE PRODUCTS				
<b>SIC/NAICS Code:</b>	3496				
<b>Description:</b>	MECHANICAL POWER TRANSMISSION EQUIPMENT, NOT ELSEWHERE CLASSIFIED				
<b>SIC/NAICS Code:</b>	3568				
<b>Description:</b>	Forging				

Map Key	Number of Records	Direction/ Distance (m)	Elev/Diff (m)	Site	DB
<b>SIC/NAICS Code:</b>		332113			
<b>Description:</b>		Cutlery and Hand Tool Manufacturing			
<b>SIC/NAICS Code:</b>		332210			
<b>Description:</b>		Other Engine and Power Transmission Equipment Manufacturing			
<b>SIC/NAICS Code:</b>		333619			
<a href="#">266</a>	3 of 23	<b>ENE/162.3</b>	<b>174.8 / -4.98</b>	<b>TSUBAKI OF CANADA LIMITED 1630 DREW ROAD MISSISSAUGA ON L5S 1J6</b>	<b>GEN</b>
<b>Generator No:</b>		ON0705901		<b>Status:</b>	
<b>SIC Code:</b>		3194		<b>Co Admin:</b>	
<b>SIC Description:</b>		TURBINE, ETC. EQUIP.		<b>Choice of Contact:</b>	
<b>Approval Years:</b>		89,90,99,00,01,02,03,04,05,06,07,08		<b>Phone No Admin:</b>	
<b>PO Box No:</b>				<b>Contam. Facility:</b>	
<b>Country:</b>				<b>MHSW Facility:</b>	
<b><u>Detail(s)</u></b>					
<b>Waste Class:</b>		146			
<b>Waste Class Desc:</b>		OTHER SPECIFIED INORGANICS			
<b>Waste Class:</b>		213			
<b>Waste Class Desc:</b>		PETROLEUM DISTILLATES			
<b>Waste Class:</b>		253			
<b>Waste Class Desc:</b>		EMULSIFIED OILS			
<a href="#">266</a>	4 of 23	<b>ENE/162.3</b>	<b>174.8 / -4.98</b>	<b>TSUBAKI OF CANADA LIMITED 37-555 1630 DREW ROAD MISSISSAUGA ON L5S 1J6</b>	<b>GEN</b>
<b>Generator No:</b>		ON0705901		<b>Status:</b>	
<b>SIC Code:</b>		3194		<b>Co Admin:</b>	
<b>SIC Description:</b>		TURBINE, ETC. EQUIP.		<b>Choice of Contact:</b>	
<b>Approval Years:</b>		92,93,94,95,96,97,98		<b>Phone No Admin:</b>	
<b>PO Box No:</b>				<b>Contam. Facility:</b>	
<b>Country:</b>				<b>MHSW Facility:</b>	
<b><u>Detail(s)</u></b>					
<b>Waste Class:</b>		253			
<b>Waste Class Desc:</b>		EMULSIFIED OILS			
<b>Waste Class:</b>		213			
<b>Waste Class Desc:</b>		PETROLEUM DISTILLATES			
<a href="#">266</a>	5 of 23	<b>ENE/162.3</b>	<b>174.8 / -4.98</b>	<b>Tsubaki of Canada Limited 1630 Drew Rd Mississauga ON L5S 1J6</b>	<b>SCT</b>
<b>Established:</b>		01-AUG-73			
<b>Plant Size (ft²):</b>					
<b>Employment:</b>					
<b><u>--Details--</u></b>					
<b>Description:</b>		Other Engine and Power Transmission Equipment Manufacturing			
<b>SIC/NAICS Code:</b>		333619			

Map Key	Number of Records	Direction/ Distance (m)	Elev/Diff (m)	Site	DB
<b>Description:</b>		Cutlery and Hand Tool Manufacturing			
<b>SIC/NAICS Code:</b>		332210			
<b>Description:</b>		Motor Vehicle Gasoline Engine and Engine Parts Manufacturing			
<b>SIC/NAICS Code:</b>		336310			
<b>Description:</b>		Other Motor Vehicle Parts Manufacturing			
<b>SIC/NAICS Code:</b>		336390			
<b>Description:</b>		Motor Vehicle Gasoline Engine and Engine Parts Manufacturing			
<b>SIC/NAICS Code:</b>		336310			

<a href="#">266</a>	6 of 23	<b>ENE/162.3</b>	<b>174.8 / -4.98</b>	<b>Tsubaki of Canada Limited</b> <b>1630 Drew Road Mississauga Ontario L5S 1J6</b> <b>Mississauga</b> <b>ON</b>	<b>EBR</b>
<b>EBR Registry No:</b>	IA04E1308			<b>Decision Posted:</b>	
<b>Ministry Ref No:</b>	4139-64DL8W			<b>Exception Posted:</b>	
<b>Notice Type:</b>	Instrument Decision			<b>Section:</b>	
<b>Notice Stage:</b>				<b>Act 1:</b>	
<b>Notice Date:</b>	October 22, 2006			<b>Act 2:</b>	
<b>Proposal Date:</b>	September 10, 2004			<b>Site Location Map:</b>	
<b>Year:</b>	2004				
<b>Instrument Type:</b>	(EPA s. 9) - Approval for discharge into the natural environment other than water (i.e. Air)				
<b>Off Instrument Name:</b>					
<b>Posted By:</b>					
<b>Company Name:</b>	Tsubaki of Canada Limited				
<b>Site Address:</b>					
<b>Location Other:</b>					
<b>Proponent Name:</b>					
<b>Proponent Address:</b>	1630 Drew Road, Mississauga Ontario, L5S 1J6				
<b>Comment Period:</b>					
<b>URL:</b>					
<b>Site Location Details:</b>	1630 Drew Road Mississauga Ontario L5S 1J6 Mississauga				

<a href="#">266</a>	7 of 23	<b>ENE/162.3</b>	<b>174.8 / -4.98</b>	<b>Tsubaki of Canada Limited</b> <b>1630 Drew Rd</b> <b>Mississauga ON L5S 1J6</b>	<b>PAP</b>
<b>Company ID:</b>	146964763			<b>Year:</b>	2009
<b>Status:</b>	Active			<b>Description:</b>	
<b>Type:</b>	Head Office			<b>Website:</b>	
<b>Operation:</b>					
<b>Status Desc:</b>					
<b>Effluent Pollution Control:</b>					
<b>Company Name:</b>					
<b>Division:</b>					
<b>Company Mailing Address:</b>					
<b>Mailing Address:</b>	1630 Drew Rd, Mississauga ON L5S 1J6				
<b>Mill Mailing Address:</b>					
<b>Mill Notes:</b>					
<b>History:</b>					
<b>Company History:</b>					

Map Key	Number of Records	Direction/ Distance (m)	Elev/Diff (m)	Site	DB
<a href="#">266</a>	8 of 23	ENE/162.3	174.8 / -4.98	Tsubaki of Canada Limited 1630 Drew Road Mississauga ON L5S 1J6	CA
<b>Certificate #:</b> 3578-6HWSTZ <b>Application Year:</b> 2006 <b>Issue Date:</b> 2/20/2006 <b>Approval Type:</b> Air <b>Status:</b> Approved <b>Application Type:</b> <b>Client Name:</b> <b>Client Address:</b> <b>Client City:</b> <b>Client Postal Code:</b> <b>Project Description:</b> <b>Contaminants:</b> <b>Emission Control:</b>					
<a href="#">266</a>	9 of 23	ENE/162.3	174.8 / -4.98	TSUBAKI OF CANADA LIMITED 1630 DREW ROAD MISSISSAUGA ON L5S 1J6	GEN
<b>Generator No:</b> ON0705901 <b>SIC Code:</b> 332710 <b>SIC Description:</b> Machine Shops <b>Approval Years:</b> 2009 <b>PO Box No:</b> <b>Country:</b> <b>Status:</b> <b>Co Admin:</b> <b>Choice of Contact:</b> <b>Phone No Admin:</b> <b>Contam. Facility:</b> <b>MHSW Facility:</b>					
<b>Detail(s)</b>					
<b>Waste Class:</b> 146 <b>Waste Class Desc:</b> OTHER SPECIFIED INORGANICS  <b>Waste Class:</b> 213 <b>Waste Class Desc:</b> PETROLEUM DISTILLATES  <b>Waste Class:</b> 253 <b>Waste Class Desc:</b> EMULSIFIED OILS					
<a href="#">266</a>	10 of 23	ENE/162.3	174.8 / -4.98	Tsubaki of Canada Limited 1630 Drew Road Mississauga, Regional Municipality of Peel L5S 1J6 CITY OF MISSISSAUGA ON	EBR
<b>EBR Registry No:</b> 011-7056 <b>Ministry Ref No:</b> 3878-8WBLSQ <b>Notice Type:</b> Instrument Decision <b>Notice Stage:</b> <b>Notice Date:</b> August 15, 2016 <b>Proposal Date:</b> August 27, 2012 <b>Year:</b> 2012 <b>Decision Posted:</b> <b>Exception Posted:</b> <b>Section:</b> <b>Act 1:</b> <b>Act 2:</b> <b>Site Location Map:</b> <b>Instrument Type:</b> (EPA Part II.1-air) - Environmental Compliance Approval (project type: air) <b>Off Instrument Name:</b> <b>Posted By:</b> <b>Company Name:</b> Tsubaki of Canada Limited <b>Site Address:</b> <b>Location Other:</b> <b>Proponent Name:</b> <b>Proponent Address:</b> 1630 Drew Road, Mississauga Ontario, Canada L5S 1J6 <b>Comment Period:</b> <b>URL:</b>					

Map Key	Number of Records	Direction/ Distance (m)	Elev/Diff (m)	Site	DB
---------	-------------------	-------------------------	---------------	------	----

**Site Location Details:**

1630 Drew Road Mississauga, Regional Municipality of Peel L5S 1J6 CITY OF MISSISSAUGA

<a href="#">266</a>	11 of 23	ENE/162.3	174.8 / -4.98	TSUBAKI OF CANADA LIMITED 1630 Drew Rd Mississauga ON L5S 1J6	GEN
---------------------	----------	-----------	---------------	---------------------------------------------------------------------	-----

<b>Generator No:</b>	ON0705901	<b>Status:</b>	
<b>SIC Code:</b>	332710	<b>Co Admin:</b>	
<b>SIC Description:</b>	Machine Shops	<b>Choice of Contact:</b>	
<b>Approval Years:</b>	2010	<b>Phone No Admin:</b>	
<b>PO Box No:</b>		<b>Contam. Facility:</b>	
<b>Country:</b>		<b>MHSW Facility:</b>	

**Detail(s)**

<b>Waste Class:</b>	253
<b>Waste Class Desc:</b>	EMULSIFIED OILS
<b>Waste Class:</b>	252
<b>Waste Class Desc:</b>	WASTE OILS & LUBRICANTS
<b>Waste Class:</b>	146
<b>Waste Class Desc:</b>	OTHER SPECIFIED INORGANICS
<b>Waste Class:</b>	213
<b>Waste Class Desc:</b>	PETROLEUM DISTILLATES

<a href="#">266</a>	12 of 23	ENE/162.3	174.8 / -4.98	TSUBAKI OF CANADA LIMITED 1630 Drew Rd Mississauga ON L5S 1J6	GEN
---------------------	----------	-----------	---------------	---------------------------------------------------------------------	-----

<b>Generator No:</b>	ON0705901	<b>Status:</b>	
<b>SIC Code:</b>	332710	<b>Co Admin:</b>	
<b>SIC Description:</b>	Machine Shops	<b>Choice of Contact:</b>	
<b>Approval Years:</b>	2011	<b>Phone No Admin:</b>	
<b>PO Box No:</b>		<b>Contam. Facility:</b>	
<b>Country:</b>		<b>MHSW Facility:</b>	

**Detail(s)**

<b>Waste Class:</b>	213
<b>Waste Class Desc:</b>	PETROLEUM DISTILLATES
<b>Waste Class:</b>	252
<b>Waste Class Desc:</b>	WASTE OILS & LUBRICANTS
<b>Waste Class:</b>	146
<b>Waste Class Desc:</b>	OTHER SPECIFIED INORGANICS
<b>Waste Class:</b>	253
<b>Waste Class Desc:</b>	EMULSIFIED OILS

<a href="#">266</a>	13 of 23	ENE/162.3	174.8 / -4.98	TSUBAKI OF CANADA LIMITED 1630 Drew Rd Mississauga ON L5S 1J6	GEN
---------------------	----------	-----------	---------------	---------------------------------------------------------------------	-----

<b>Generator No:</b>	ON0705901	<b>Status:</b>	
----------------------	-----------	----------------	--

Map Key	Number of Records	Direction/ Distance (m)	Elev/Diff (m)	Site	DB
<b>SIC Code:</b>	332710			<b>Co Admin:</b>	
<b>SIC Description:</b>	Machine Shops			<b>Choice of Contact:</b>	
<b>Approval Years:</b>	2012			<b>Phone No Admin:</b>	
<b>PO Box No:</b>				<b>Contam. Facility:</b>	
<b>Country:</b>				<b>MHSW Facility:</b>	
<b><u>Detail(s)</u></b>					
<b>Waste Class:</b>	213				
<b>Waste Class Desc:</b>	PETROLEUM DISTILLATES				
<b>Waste Class:</b>	252				
<b>Waste Class Desc:</b>	WASTE OILS & LUBRICANTS				
<b>Waste Class:</b>	253				
<b>Waste Class Desc:</b>	EMULSIFIED OILS				
<b>Waste Class:</b>	146				
<b>Waste Class Desc:</b>	OTHER SPECIFIED INORGANICS				

<a href="#">266</a>	14 of 23	<b>ENE/162.3</b>	<b>174.8 / -4.98</b>	<b>TSUBAKI OF CANADA LIMITED</b> 1630 Drew Rd Mississauga ON	<b>GEN</b>
<b>Generator No:</b>	ON0705901			<b>Status:</b>	
<b>SIC Code:</b>	332710			<b>Co Admin:</b>	
<b>SIC Description:</b>	MACHINE SHOPS			<b>Choice of Contact:</b>	
<b>Approval Years:</b>	2013			<b>Phone No Admin:</b>	
<b>PO Box No:</b>				<b>Contam. Facility:</b>	
<b>Country:</b>				<b>MHSW Facility:</b>	
<b><u>Detail(s)</u></b>					
<b>Waste Class:</b>	146				
<b>Waste Class Desc:</b>	OTHER SPECIFIED INORGANICS				
<b>Waste Class:</b>	252				
<b>Waste Class Desc:</b>	WASTE OILS & LUBRICANTS				
<b>Waste Class:</b>	213				
<b>Waste Class Desc:</b>	PETROLEUM DISTILLATES				
<b>Waste Class:</b>	253				
<b>Waste Class Desc:</b>	EMULSIFIED OILS				
<b>Waste Class:</b>	122				
<b>Waste Class Desc:</b>	ALKALINE WASTES - OTHER METALS				

<a href="#">266</a>	15 of 23	<b>ENE/162.3</b>	<b>174.8 / -4.98</b>	<b>Tsubaki of Canada Limited</b> 1630 Drew Rd Mississauga ON L5S 1J6	<b>ECA</b>
<b>Approval No:</b>	6679-ACGSQA			<b>MOE District:</b>	Halton-Peel
<b>Approval Date:</b>	2016-08-08			<b>City:</b>	
<b>Status:</b>	Approved			<b>Longitude:</b>	-79.67717
<b>Record Type:</b>	ECA			<b>Latitude:</b>	43.682755
<b>Link Source:</b>	IDS			<b>Geometry X:</b>	
<b>SWP Area Name:</b>	Toronto			<b>Geometry Y:</b>	
<b>Approval Type:</b>	ECA-AIR				
<b>Project Type:</b>	AIR				
<b>Business Name:</b>	Tsubaki of Canada Limited				
<b>Address:</b>	1630 Drew Rd				
<b>Full Address:</b>					



Map Key	Number of Records	Direction/ Distance (m)	Elev/Diff (m)	Site	DB
---------	-------------------	----------------------------	------------------	------	----

Full PDF Link: <https://www.accessenvironment.ene.gov.on.ca/instruments/3878-8WBLSQ-14.pdf>  
PDF Site Location:

<a href="#">266</a>	16 of 23	ENE/162.3	174.8 / -4.98	Tsubaki of Canada Limited 1630 Drew Road Mississauga ON L5S 1J6	ECA
Approval No:	3578-6HWSTZ			MOE District:	Halton-Peel
Approval Date:	2006-02-20			City:	
Status:	Revoked and/or Replaced			Longitude:	-79.67717
Record Type:	ECA			Latitude:	43.682755
Link Source:	IDS			Geometry X:	
SWP Area Name:	Toronto			Geometry Y:	
Approval Type:	ECA-AIR				
Project Type:	AIR				
Business Name:	Tsubaki of Canada Limited				
Address:	1630 Drew Road				
Full Address:					
Full PDF Link:	<a href="https://www.accessenvironment.ene.gov.on.ca/instruments/4139-64DL8W-14.pdf">https://www.accessenvironment.ene.gov.on.ca/instruments/4139-64DL8W-14.pdf</a>				
PDF Site Location:					

<a href="#">266</a>	17 of 23	ENE/162.3	174.8 / -4.98	TSUBAKI OF CANADA LIMITED 1630 Drew Rd Mississauga ON L5S 1J6	GEN
Generator No:	ON0705901			Status:	
SIC Code:	332710			Co Admin:	
SIC Description:	MACHINE SHOPS			Choice of Contact:	CO_OFFICIAL
Approval Years:	2016			Phone No Admin:	
PO Box No:				Contam. Facility:	No
Country:	Canada			MHSW Facility:	No
<b>Detail(s)</b>					
Waste Class:	213				
Waste Class Desc:	PETROLEUM DISTILLATES				
Waste Class:	122				
Waste Class Desc:	ALKALINE WASTES - OTHER METALS				
Waste Class:	146				
Waste Class Desc:	OTHER SPECIFIED INORGANICS				
Waste Class:	252				
Waste Class Desc:	WASTE OILS & LUBRICANTS				
Waste Class:	253				
Waste Class Desc:	EMULSIFIED OILS				
Waste Class:	145				
Waste Class Desc:	PAINT/PIGMENT/COATING RESIDUES				

<a href="#">266</a>	18 of 23	ENE/162.3	174.8 / -4.98	TSUBAKI OF CANADA LIMITED 1630 Drew Rd Mississauga ON L5S 1J6	GEN
Generator No:	ON0705901			Status:	
SIC Code:	332710			Co Admin:	
SIC Description:	MACHINE SHOPS			Choice of Contact:	CO_OFFICIAL
Approval Years:	2015			Phone No Admin:	
PO Box No:				Contam. Facility:	No

Map Key	Number of Records	Direction/ Distance (m)	Elev/Diff (m)	Site	DB
Country:	Canada			MHSW Facility:	No
<b><u>Detail(s)</u></b>					
Waste Class:		122			
Waste Class Desc:		ALKALINE WASTES - OTHER METALS			
Waste Class:		146			
Waste Class Desc:		OTHER SPECIFIED INORGANICS			
Waste Class:		253			
Waste Class Desc:		EMULSIFIED OILS			
Waste Class:		252			
Waste Class Desc:		WASTE OILS & LUBRICANTS			
Waste Class:		213			
Waste Class Desc:		PETROLEUM DISTILLATES			

<a href="#">266</a>	19 of 23	ENE/162.3	174.8 / -4.98	TSUBAKI OF CANADA LIMITED 1630 Drew Rd Mississauga ON L5S 1J6	GEN
Generator No:	ON0705901			Status:	
SIC Code:	332710			Co Admin:	
SIC Description:	MACHINE SHOPS			Choice of Contact:	CO_OFFICIAL
Approval Years:	2014			Phone No Admin:	
PO Box No:				Contam. Facility:	No
Country:	Canada			MHSW Facility:	No

<b><u>Detail(s)</u></b>					
Waste Class:		122			
Waste Class Desc:		ALKALINE WASTES - OTHER METALS			
Waste Class:		213			
Waste Class Desc:		PETROLEUM DISTILLATES			
Waste Class:		253			
Waste Class Desc:		EMULSIFIED OILS			
Waste Class:		252			
Waste Class Desc:		WASTE OILS & LUBRICANTS			
Waste Class:		146			
Waste Class Desc:		OTHER SPECIFIED INORGANICS			

<a href="#">266</a>	20 of 23	ENE/162.3	174.8 / -4.98	TSUBAKI OF CANADA LIMITED 1630 Drew Rd Mississauga ON L5S 1J6	GEN
Generator No:	ON0705901			Status:	Registered
SIC Code:				Co Admin:	
SIC Description:				Choice of Contact:	
Approval Years:	As of Dec 2018			Phone No Admin:	
PO Box No:				Contam. Facility:	
Country:	Canada			MHSW Facility:	

<b><u>Detail(s)</u></b>					
Waste Class:		122 C			
Waste Class Desc:		Alkaline slutions - containing other metals and non-metals (not cyanide)			

Map Key	Number of Records	Direction/ Distance (m)	Elev/Diff (m)	Site	DB
<b>Waste Class:</b>		145 L			
<b>Waste Class Desc:</b>		Wastes from the use of pigments, coatings and paints			
<b>Waste Class:</b>		146 T			
<b>Waste Class Desc:</b>		Other specified inorganic sludges, slurries or solids			
<b>Waste Class:</b>		252 L			
<b>Waste Class Desc:</b>		Waste crankcase oils and lubricants			
<b>Waste Class:</b>		253 C			
<b>Waste Class Desc:</b>		Emulsified oils			
<b>Waste Class:</b>		253 L			
<b>Waste Class Desc:</b>		Emulsified oils			

<a href="#">266</a>	21 of 23	<b>ENE/162.3</b>	<b>174.8 / -4.98</b>	<b>TSUBAKI OF CANADA LIMITED</b> 1630 Drew Rd Mississauga ON L5S 1J6	<b>GEN</b>
<b>Generator No:</b>	ON0705901			<b>Status:</b> Registered	
<b>SIC Code:</b>				<b>Co Admin:</b>	
<b>SIC Description:</b>				<b>Choice of Contact:</b>	
<b>Approval Years:</b>	As of Jul 2020			<b>Phone No Admin:</b>	
<b>PO Box No:</b>				<b>Contam. Facility:</b>	
<b>Country:</b>	Canada			<b>MHSW Facility:</b>	

**Detail(s)**

<b>Waste Class:</b>	253 L				
<b>Waste Class Desc:</b>	Emulsified oils				
<b>Waste Class:</b>	252 L				
<b>Waste Class Desc:</b>	Waste crankcase oils and lubricants				
<b>Waste Class:</b>	146 T				
<b>Waste Class Desc:</b>	Other specified inorganic sludges, slurries or solids				
<b>Waste Class:</b>	122 C				
<b>Waste Class Desc:</b>	Alkaline slutions - containing other metals and non-metals (not cyanide)				
<b>Waste Class:</b>	145 L				
<b>Waste Class Desc:</b>	Wastes from the use of pigments, coatings and paints				
<b>Waste Class:</b>	253 C				
<b>Waste Class Desc:</b>	Emulsified oils				

<a href="#">266</a>	22 of 23	<b>ENE/162.3</b>	<b>174.8 / -4.98</b>	<b>TSUBAKI OF CANADA LIMITED</b> 1630 Drew Rd Mississauga ON L5S 1J6	<b>GEN</b>
<b>Generator No:</b>	ON0705901			<b>Status:</b> Registered	
<b>SIC Code:</b>				<b>Co Admin:</b>	
<b>SIC Description:</b>				<b>Choice of Contact:</b>	
<b>Approval Years:</b>	As of Nov 2021			<b>Phone No Admin:</b>	
<b>PO Box No:</b>				<b>Contam. Facility:</b>	
<b>Country:</b>	Canada			<b>MHSW Facility:</b>	

**Detail(s)**

<b>Waste Class:</b>	122 C				
<b>Waste Class Desc:</b>	Alkaline slutions - containing other metals and non-metals (not cyanide)				

Map Key	Number of Records	Direction/ Distance (m)	Elev/Diff (m)	Site	DB
<b>Waste Class:</b>		253 L			
<b>Waste Class Desc:</b>		Emulsified oils			
<b>Waste Class:</b>		146 T			
<b>Waste Class Desc:</b>		Other specified inorganic sludges, slurries or solids			
<b>Waste Class:</b>		145 L			
<b>Waste Class Desc:</b>		Wastes from the use of pigments, coatings and paints			
<b>Waste Class:</b>		252 L			
<b>Waste Class Desc:</b>		Waste crankcase oils and lubricants			
<b>Waste Class:</b>		251 L			
<b>Waste Class Desc:</b>		Waste oils/sludges (petroleum based)			
<b>Waste Class:</b>		253 C			
<b>Waste Class Desc:</b>		Emulsified oils			

<a href="#">266</a>	23 of 23	<b>ENE/162.3</b>	<b>174.8 / -4.98</b>	<b>TSUBAKI OF CANADA LIMITED</b> 1630 Drew Rd Mississauga ON L5S 1J6	<b>GEN</b>
<b>Generator No:</b>	ON0705901			<b>Status:</b> Registered	
<b>SIC Code:</b>				<b>Co Admin:</b>	
<b>SIC Description:</b>				<b>Choice of Contact:</b>	
<b>Approval Years:</b>	As of Feb 2022			<b>Phone No Admin:</b>	
<b>PO Box No:</b>				<b>Contam. Facility:</b>	
<b>Country:</b>	Canada			<b>MHSW Facility:</b>	

**Detail(s)**

<b>Waste Class:</b>	251 L				
<b>Waste Class Desc:</b>	Waste oils/sludges (petroleum based)				
<b>Waste Class:</b>	253 C				
<b>Waste Class Desc:</b>	Emulsified oils				
<b>Waste Class:</b>	253 L				
<b>Waste Class Desc:</b>	Emulsified oils				
<b>Waste Class:</b>	145 L				
<b>Waste Class Desc:</b>	Wastes from the use of pigments, coatings and paints				
<b>Waste Class:</b>	122 C				
<b>Waste Class Desc:</b>	Alkaline slutions - containing other metals and non-metals (not cyanide)				
<b>Waste Class:</b>	252 L				
<b>Waste Class Desc:</b>	Waste crankcase oils and lubricants				
<b>Waste Class:</b>	146 T				
<b>Waste Class Desc:</b>	Other specified inorganic sludges, slurries or solids				

<a href="#">267</a>	1 of 1	<b>E/163.1</b>	<b>180.8 / 1.02</b>	<b>1235 CARDIFF BLVD</b> <b>MISSISSAUGA ON</b>	<b>WWIS</b>
<b>Well ID:</b>	7272119			<b>Flowing (Y/N):</b>	
<b>Construction Date:</b>				<b>Flow Rate:</b>	
<b>Use 1st:</b>	Monitoring and Test Hole			<b>Data Entry Status:</b>	
<b>Use 2nd:</b>	0			<b>Data Src:</b>	
<b>Final Well Status:</b>	Monitoring and Test Hole			<b>Date Received:</b>	22-Sep-2016 00:00:00
<b>Water Type:</b>				<b>Selected Flag:</b>	TRUE
<b>Casing Material:</b>				<b>Abandonment Rec:</b>	
<b>Audit No:</b>	Z241128			<b>Contractor:</b>	7241

Map Key	Number of Records	Direction/ Distance (m)	Elev/Diff (m)	Site	DB
---------	-------------------	----------------------------	------------------	------	----

<b>Tag:</b>	A204766	<b>Form Version:</b>	7
<b>Constructn Method:</b>		<b>Owner:</b>	
<b>Elevation (m):</b>		<b>County:</b>	PEEL
<b>Elevatn Reliabilty:</b>		<b>Lot:</b>	
<b>Depth to Bedrock:</b>		<b>Concession:</b>	
<b>Well Depth:</b>		<b>Concession Name:</b>	
<b>Overburden/Bedrock:</b>		<b>Easting NAD83:</b>	
<b>Pump Rate:</b>		<b>Northing NAD83:</b>	
<b>Static Water Level:</b>		<b>Zone:</b>	
<b>Clear/Cloudy:</b>		<b>UTM Reliability:</b>	
<b>Municipality:</b>	MISSISSAUGA CITY		
<b>Site Info:</b>			

**PDF URL (Map):**

**Additional Detail(s) (Map)**

**Well Completed Date:** 2016/08/22  
**Year Completed:** 2016  
**Depth (m):** 2.4384  
**Latitude:** 43.6741759194596  
**Longitude:** -79.6837674895012  
**Path:**

**Bore Hole Information**

<b>Bore Hole ID:</b>	1006252799	<b>Elevation:</b>	
<b>DP2BR:</b>		<b>Elevrc:</b>	
<b>Spatial Status:</b>		<b>Zone:</b>	17
<b>Code OB:</b>		<b>East83:</b>	606104.00
<b>Code OB Desc:</b>		<b>North83:</b>	4836527.00
<b>Open Hole:</b>		<b>Org CS:</b>	UTM83
<b>Cluster Kind:</b>		<b>UTMRC:</b>	4
<b>Date Completed:</b>	22-Aug-2016 00:00:00	<b>UTMRC Desc:</b>	margin of error : 30 m - 100 m
<b>Remarks:</b>		<b>Location Method:</b>	wwr
<b>Elevrc Desc:</b>			
<b>Location Source Date:</b>			
<b>Improvement Location Source:</b>			
<b>Improvement Location Method:</b>			
<b>Source Revision Comment:</b>			
<b>Supplier Comment:</b>			

**Overburden and Bedrock**

**Materials Interval**

**Formation ID:** 1006471000  
**Layer:** 1  
**Color:** 6  
**General Color:** BROWN  
**Mat1:** 28  
**Most Common Material:** SAND  
**Mat2:** 11  
**Mat2 Desc:** GRAVEL  
**Mat3:** 77  
**Mat3 Desc:** LOOSE  
**Formation Top Depth:** 0.0  
**Formation End Depth:** 7.0  
**Formation End Depth UOM:** ft

**Overburden and Bedrock**

**Materials Interval**

<b>Map Key</b>	<b>Number of Records</b>	<b>Direction/ Distance (m)</b>	<b>Elev/Diff (m)</b>	<b>Site</b>	<b>DB</b>
<b>Formation ID:</b>		1006471001			
<b>Layer:</b>		2			
<b>Color:</b>		2			
<b>General Color:</b>		GREY			
<b>Mat1:</b>		06			
<b>Most Common Material:</b>		SILT			
<b>Mat2:</b>		28			
<b>Mat2 Desc:</b>		SAND			
<b>Mat3:</b>		77			
<b>Mat3 Desc:</b>		LOOSE			
<b>Formation Top Depth:</b>		7.0			
<b>Formation End Depth:</b>		8.0			
<b>Formation End Depth UOM:</b>		ft			
<b><u>Annular Space/Abandonment Sealing Record</u></b>					
<b>Plug ID:</b>		1006471010			
<b>Layer:</b>		2			
<b>Plug From:</b>		0.5			
<b>Plug To:</b>		2.5			
<b>Plug Depth UOM:</b>		ft			
<b><u>Annular Space/Abandonment Sealing Record</u></b>					
<b>Plug ID:</b>		1006471009			
<b>Layer:</b>		1			
<b>Plug From:</b>		0.0			
<b>Plug To:</b>		0.5			
<b>Plug Depth UOM:</b>		ft			
<b><u>Annular Space/Abandonment Sealing Record</u></b>					
<b>Plug ID:</b>		1006471011			
<b>Layer:</b>		3			
<b>Plug From:</b>		2.5			
<b>Plug To:</b>		8.0			
<b>Plug Depth UOM:</b>		ft			
<b><u>Method of Construction &amp; Well Use</u></b>					
<b>Method Construction ID:</b>		1006471008			
<b>Method Construction Code:</b>		D			
<b>Method Construction:</b>		Direct Push			
<b>Other Method Construction:</b>					
<b><u>Pipe Information</u></b>					
<b>Pipe ID:</b>		1006470999			
<b>Casing No:</b>		0			
<b>Comment:</b>					
<b>Alt Name:</b>					
<b><u>Construction Record - Casing</u></b>					
<b>Casing ID:</b>		1006471004			
<b>Layer:</b>		1			
<b>Material:</b>		5			

Map Key	Number of Records	Direction/ Distance (m)	Elev/Diff (m)	Site	DB
<b>Open Hole or Material:</b>		PLASTIC			
<b>Depth From:</b>		0.0			
<b>Depth To:</b>		3.0			
<b>Casing Diameter:</b>		2.0			
<b>Casing Diameter UOM:</b>		inch			
<b>Casing Depth UOM:</b>		ft			
<b><u>Construction Record - Screen</u></b>					
<b>Screen ID:</b>		1006471005			
<b>Layer:</b>		1			
<b>Slot:</b>		10			
<b>Screen Top Depth:</b>		3.0			
<b>Screen End Depth:</b>		8.0			
<b>Screen Material:</b>		5			
<b>Screen Depth UOM:</b>		ft			
<b>Screen Diameter UOM:</b>		inch			
<b>Screen Diameter:</b>		2.25			
<b><u>Water Details</u></b>					
<b>Water ID:</b>		1006471003			
<b>Layer:</b>					
<b>Kind Code:</b>					
<b>Kind:</b>					
<b>Water Found Depth:</b>					
<b>Water Found Depth UOM:</b>		ft			
<b><u>Hole Diameter</u></b>					
<b>Hole ID:</b>		1006471002			
<b>Diameter:</b>		3.5			
<b>Depth From:</b>		0.0			
<b>Depth To:</b>		8.0			
<b>Hole Depth UOM:</b>		ft			
<b>Hole Diameter UOM:</b>		inch			
<b><u>Links</u></b>					
<b>Bore Hole ID:</b>		1006252799		<b>Tag No:</b>	A204766
<b>Depth M:</b>		2.4384		<b>Contractor:</b>	7241
<b>Year Completed:</b>		2016		<b>Path:</b>	7277272119.pdf
<b>Well Completed Dt:</b>		2016/08/22		<b>Latitude:</b>	43.6741759194596
<b>Audit No:</b>		Z241128		<b>Longitude:</b>	-79.6837674895012

[268](#)

1 of 3

S/166.8

188.5 / 8.71

**ABB BODY-IN-WHITE LTD.  
7445 FARMHOUSE CT., 8-3127-99  
BRAMPTON CITY ON L6T 5N2**

CA

**Certificate #:** 8-3152-99-  
**Application Year:** 99  
**Issue Date:** 6/7/1999  
**Approval Type:** Industrial air  
**Status:** Approved  
**Application Type:**  
**Client Name:**  
**Client Address:**  
**Client City:**  
**Client Postal Code:**  
**Project Description:** EVAPORATIVE COOLER, 34 HVAC UNITS, ETC.  
**Contaminants:**  
**Emission Control:**

Map Key	Number of Records	Direction/ Distance (m)	Elev/Diff (m)	Site	DB
<a href="#">268</a>	2 of 3	S/166.8	188.5 / 8.71	ABB OLAFSTROM 7445 FARMHOUSE CT., 8-3152-99 BRAMPTON CITY ON L6T 5N2	CA
<p><b>Certificate #:</b> 8-3127-99-  <b>Application Year:</b> 99  <b>Issue Date:</b> 5/18/1999  <b>Approval Type:</b> Industrial air  <b>Status:</b> Cancelled  <b>Application Type:</b>  <b>Client Name:</b>  <b>Client Address:</b>  <b>Client City:</b>  <b>Client Postal Code:</b>  <b>Project Description:</b> EVAPORATIVE COOLER, 34 HVAC UNITS, ETC.  <b>Contaminants:</b>  <b>Emission Control:</b></p>					
<a href="#">268</a>	3 of 3	S/166.8	188.5 / 8.71	ABB Olafstrom 7445 Farmhouse Court CITY OF BRAMPTON ON	EBR
<p><b>EBR Registry No:</b> IA9E0570  <b>Ministry Ref No:</b> 8312799  <b>Notice Type:</b> Instrument Decision  <b>Notice Stage:</b>  <b>Notice Date:</b> July 13, 1999  <b>Proposal Date:</b> May 04, 1999  <b>Year:</b> 1999  <b>Instrument Type:</b> (EPA s. 9) - Approval for discharge into the natural environment other than water (i.e. Air)  <b>Off Instrument Name:</b>  <b>Posted By:</b>  <b>Company Name:</b> ABB Olafstrom  <b>Site Address:</b>  <b>Location Other:</b>  <b>Proponent Name:</b>  <b>Proponent Address:</b> 7445 Farmhouse Court, Brampton Ontario, L6T 5N2  <b>Comment Period:</b>  <b>URL:</b></p> <p><b>Site Location Details:</b>  7445 Farmhouse Court CITY OF BRAMPTON</p>					
<a href="#">269</a>	1 of 5	E/168.4	179.1 / -0.78	STAINLESS PROCESS EQUIP INC. 1317 CARDIFF BLVD MISSISSAUGA ON L5S 1R1	SCT
<p><b>Established:</b> 1989  <b>Plant Size (ft²):</b> 9000  <b>Employment:</b> 15</p> <p><b>--Details--</b>  <b>Description:</b> FABRICATED PLATE WORK (BOILER SHOPS)  <b>SIC/NAICS Code:</b> 3443</p> <p><b>Description:</b> FOOD PRODUCTS MACHINERY  <b>SIC/NAICS Code:</b> 3556</p>					



Map Key	Number of Records	Direction/ Distance (m)	Elev/Diff (m)	Site	DB
<b>Description:</b>		METALS SERVICE CENTERS AND OFFICES			
<b>SIC/NAICS Code:</b>		5051			
<b>Description:</b>		INDUSTRIAL MACHINERY AND EQUIPMENT			
<b>SIC/NAICS Code:</b>		5084			
<b>Description:</b>		INDUSTRIAL SUPPLIES			
<b>SIC/NAICS Code:</b>		5085			
<a href="#">269</a>	2 of 5	E/168.4	179.1 / -0.78	Stainless Process Equipment 1317 Cardiff Blvd Mississauga ON L5S 1R1	SCT
<b>Established:</b>		01-JUL-94			
<b>Plant Size (ft²):</b>		19000			
<b>Employment:</b>					
<b>--Details--</b>					
<b>Description:</b>		Power Boiler and Heat Exchanger Manufacturing			
<b>SIC/NAICS Code:</b>		332410			
<b>Description:</b>		Iron and Steel Pipes and Tubes Manufacturing from Purchased Steel			
<b>SIC/NAICS Code:</b>		331210			
<b>Description:</b>		All Other Miscellaneous Fabricated Metal Product Manufacturing			
<b>SIC/NAICS Code:</b>		332999			
<b>Description:</b>		All Other Industrial Machinery Manufacturing			
<b>SIC/NAICS Code:</b>		333299			
<b>Description:</b>		Pump and Compressor Manufacturing			
<b>SIC/NAICS Code:</b>		333910			
<b>Description:</b>		Metal Tank (Heavy Gauge) Manufacturing			
<b>SIC/NAICS Code:</b>		332420			
<b>Description:</b>		Metal Valve Manufacturing			
<b>SIC/NAICS Code:</b>		332910			
<a href="#">269</a>	3 of 5	E/168.4	179.1 / -0.78	REID CANADA INC. 33-666 1317 CARDIFF BLVD. UNIT 1 MISSISSAUGA ON L5S 1R1	GEN
<b>Generator No:</b>		ON1303100		<b>Status:</b>	
<b>SIC Code:</b>		1699		<b>Co Admin:</b>	
<b>SIC Description:</b>		OTHER PLASTIC PROD.		<b>Choice of Contact:</b>	
<b>Approval Years:</b>		92,93,94,95,96,97,98		<b>Phone No Admin:</b>	
<b>PO Box No:</b>				<b>Contam. Facility:</b>	
<b>Country:</b>				<b>MHSW Facility:</b>	
<b><u>Detail(s)</u></b>					
<b>Waste Class:</b>		252			
<b>Waste Class Desc:</b>		WASTE OILS & LUBRICANTS			
<a href="#">269</a>	4 of 5	E/168.4	179.1 / -0.78	NYLOK CANADA INC. 1317 CARDIFF BOULEVARD MISSISSAUGA ON L5S 1R1	GEN

Map Key	Number of Records	Direction/ Distance (m)	Elev/Diff (m)	Site	DB
<b>Generator No:</b> ON2238800 <b>SIC Code:</b> 3062 <b>SIC Description:</b> METAL DIES, ETC. IND. <b>Approval Years:</b> 97 <b>PO Box No:</b> <b>Country:</b>				<b>Status:</b> <b>Co Admin:</b> <b>Choice of Contact:</b> <b>Phone No Admin:</b> <b>Contam. Facility:</b> <b>MHSW Facility:</b>	
<b><u>Detail(s)</u></b>					
<b>Waste Class:</b> 113					
<b>Waste Class Desc:</b> ACID WASTE - OTHER METALS					
<b>Waste Class:</b> 213					
<b>Waste Class Desc:</b> PETROLEUM DISTILLATES					
<b>Waste Class:</b> 252					
<b>Waste Class Desc:</b> WASTE OILS & LUBRICANTS					
<a href="#">269</a>	5 of 5	E/168.4	179.1 / -0.78	<b>NYLOK CANADA INC(OUT OF BUSINESS)</b> <b>1317 CARDIFF BOULEVARD</b> <b>MISSISSAUGA ON L5S 1R1</b>	GEN
<b>Generator No:</b> ON2238800 <b>SIC Code:</b> 3062 <b>SIC Description:</b> METAL DIES, ETC. IND. <b>Approval Years:</b> 98 <b>PO Box No:</b> <b>Country:</b>				<b>Status:</b> <b>Co Admin:</b> <b>Choice of Contact:</b> <b>Phone No Admin:</b> <b>Contam. Facility:</b> <b>MHSW Facility:</b>	
<b><u>Detail(s)</u></b>					
<b>Waste Class:</b> 113					
<b>Waste Class Desc:</b> ACID WASTE - OTHER METALS					
<b>Waste Class:</b> 213					
<b>Waste Class Desc:</b> PETROLEUM DISTILLATES					
<b>Waste Class:</b> 252					
<b>Waste Class Desc:</b> WASTE OILS & LUBRICANTS					
<a href="#">270</a>	1 of 4	E/169.7	180.3 / 0.48	<b>EXPO SOFT SOLUTIONS INC.</b> <b>1325 Khalsa Dr</b> <b>Mississauga ON L5S 1W6</b>	SCT
<b>Established:</b> 0000 <b>Plant Size (ft²):</b> 0 <b>Employment:</b> 0					
<b><u>--Details--</u></b>					
<b>Description:</b>		Computer Systems Design and Related Services			
<b>SIC/NAICS Code:</b>		541510			
<b>Description:</b>		Administrative Management and General Management Consulting Services			
<b>SIC/NAICS Code:</b>		541611			
<b>Description:</b>		Software Publishers			
<b>SIC/NAICS Code:</b>		511210			
<a href="#">270</a>	2 of 4	E/169.7	180.3 / 0.48	<b>TRANSPORT TRUCK</b> <b>BEHIND 1325 KHALSA DRIVE. MOTOR VEHICLE</b>	SPL

Map Key	Number of Records	Direction/ Distance (m)	Elev/Diff (m)	Site	DB
				(OPERATING FLUID) MISSISSAUGA CITY ON L5S 1W6	
<b>Ref No:</b>	215622			<b>Discharger Report:</b>	
<b>Site No:</b>				<b>Material Group:</b>	
<b>Incident Dt:</b>	11/7/2001			<b>Health/Env Conseq:</b>	
<b>Year:</b>				<b>Client Type:</b>	
<b>Incident Cause:</b>	OTHER CONTAINER LEAK			<b>Sector Type:</b>	
<b>Incident Event:</b>				<b>Agency Involved:</b>	WORKS, FD & PEEL REG.
<b>Contaminant Code:</b>				<b>Nearest Watercourse:</b>	
<b>Contaminant Name:</b>				<b>Site Address:</b>	
<b>Contaminant Limit 1:</b>				<b>Site District Office:</b>	
<b>Contam Limit Freq 1:</b>				<b>Site Postal Code:</b>	
<b>Contaminant UN No 1:</b>				<b>Site Region:</b>	
<b>Environment Impact:</b>	Possible			<b>Site Municipality:</b>	21102
<b>Nature of Impact:</b>	Soil contamination			<b>Site Lot:</b>	
<b>Receiving Medium:</b>	Land			<b>Site Conc:</b>	
<b>Receiving Env:</b>				<b>Northing:</b>	
<b>MOE Response:</b>				<b>Easting:</b>	
<b>Dt MOE Arvl on Scn:</b>				<b>Site Geo Ref Accu:</b>	
<b>MOE Reported Dt:</b>	11/7/2001			<b>Site Map Datum:</b>	
<b>Dt Document Closed:</b>				<b>SAC Action Class:</b>	
<b>Incident Reason:</b>	ADVERSE ROAD CONDITION			<b>Source Type:</b>	
<b>Site Name:</b>					
<b>Site County/District:</b>					
<b>Site Geo Ref Meth:</b>					
<b>Incident Summary:</b>	NEW PUNJAB TRUCK DRIVING SCHOOL-225L DIESEL TO GRDREGION,WORKS,FD,CLEANING.				
<b>Contaminant Qty:</b>					
<a href="#">270</a>	3 of 4	E/169.7	180.3 / 0.48	Armet Metalworks Limited 1325 Khalsa Dr Mississauga ON L5S 1W6	SCT
<b>Established:</b>	1998				
<b>Plant Size (ft²):</b>	29000				
<b>Employment:</b>	15				
<b>--Details--</b>					
<b>Description:</b>	Metal Service Centres				
<b>SIC/NAICS Code:</b>	416210				
<b>Description:</b>	All Other Support Services				
<b>SIC/NAICS Code:</b>	561990				
<b>Description:</b>	Iron and Steel Mills and Ferro-Alloy Manufacturing				
<b>SIC/NAICS Code:</b>	331110				
<a href="#">270</a>	4 of 4	E/169.7	180.3 / 0.48	Cozy Corner Bedding Inc. 1325 Khalsa Dr Mississauga ON L5S 1W6	SCT
<b>Established:</b>	01-JUN-92				
<b>Plant Size (ft²):</b>	9500				
<b>Employment:</b>					
<b>--Details--</b>					
<b>Description:</b>	Mattress Manufacturing				
<b>SIC/NAICS Code:</b>	337910				

Map Key	Number of Records	Direction/ Distance (m)	Elev/Diff (m)	Site	DB
<a href="#">271</a>	1 of 1	E/169.7	171.8 / -7.98	6957 DIXIE ROAD lot 10 con 4 MISSISSAUGA ON	WWIS

<b>Well ID:</b>	7383366	<b>Flowing (Y/N):</b>	
<b>Construction Date:</b>		<b>Flow Rate:</b>	
<b>Use 1st:</b>	Monitoring	<b>Data Entry Status:</b>	
<b>Use 2nd:</b>		<b>Data Src:</b>	
<b>Final Well Status:</b>	Observation Wells	<b>Date Received:</b>	25-Mar-2021 00:00:00
<b>Water Type:</b>		<b>Selected Flag:</b>	TRUE
<b>Casing Material:</b>		<b>Abandonment Rec:</b>	
<b>Audit No:</b>	BJKXHZOR	<b>Contractor:</b>	6607
<b>Tag:</b>	A293531	<b>Form Version:</b>	9
<b>Constructn Method:</b>		<b>Owner:</b>	
<b>Elevation (m):</b>		<b>County:</b>	PEEL
<b>Elevatn Reliabilty:</b>		<b>Lot:</b>	010
<b>Depth to Bedrock:</b>		<b>Concession:</b>	04
<b>Well Depth:</b>		<b>Concession Name:</b>	HS E
<b>Overburden/Bedrock:</b>		<b>Easting NAD83:</b>	
<b>Pump Rate:</b>		<b>Northing NAD83:</b>	
<b>Static Water Level:</b>		<b>Zone:</b>	
<b>Clear/Cloudy:</b>		<b>UTM Reliability:</b>	
<b>Municipality:</b>	MISSISSAUGA CITY		
<b>Site Info:</b>			

#### Bore Hole Information

<b>Bore Hole ID:</b>	1008593249	<b>Elevation:</b>	
<b>DP2BR:</b>		<b>Elevrc:</b>	
<b>Spatial Status:</b>		<b>Zone:</b>	17
<b>Code OB:</b>		<b>East83:</b>	607300.00
<b>Code OB Desc:</b>		<b>North83:</b>	4837039.00
<b>Open Hole:</b>		<b>Org CS:</b>	UTM83
<b>Cluster Kind:</b>		<b>UTMRC:</b>	4
<b>Date Completed:</b>	20-Jan-2021 00:00:00	<b>UTMRC Desc:</b>	margin of error : 30 m - 100 m
<b>Remarks:</b>		<b>Location Method:</b>	wwr
<b>Elevrc Desc:</b>			
<b>Location Source Date:</b>			
<b>Improvement Location Source:</b>			
<b>Improvement Location Method:</b>			
<b>Source Revision Comment:</b>			
<b>Supplier Comment:</b>			

#### Overburden and Bedrock

##### Materials Interval

<b>Formation ID:</b>	1008593350
<b>Layer:</b>	2
<b>Color:</b>	2
<b>General Color:</b>	GREY
<b>Mat1:</b>	34
<b>Most Common Material:</b>	TILL
<b>Mat2:</b>	84
<b>Mat2 Desc:</b>	SILTY
<b>Mat3:</b>	66
<b>Mat3 Desc:</b>	DENSE
<b>Formation Top Depth:</b>	15.0
<b>Formation End Depth:</b>	20.0
<b>Formation End Depth UOM:</b>	ft

#### Overburden and Bedrock

##### Materials Interval

<b>Formation ID:</b>	1008593349
----------------------	------------

<b>Map Key</b>	<b>Number of Records</b>	<b>Direction/ Distance (m)</b>	<b>Elev/Diff (m)</b>	<b>Site</b>	<b>DB</b>
<b>Layer:</b>		1			
<b>Color:</b>		6			
<b>General Color:</b>		BROWN			
<b>Mat1:</b>		34			
<b>Most Common Material:</b>		TILL			
<b>Mat2:</b>		84			
<b>Mat2 Desc:</b>		SILTY			
<b>Mat3:</b>		66			
<b>Mat3 Desc:</b>		DENSE			
<b>Formation Top Depth:</b>		0.0			
<b>Formation End Depth:</b>		15.0			
<b>Formation End Depth UOM:</b>		ft			
<b><u>Annular Space/Abandonment Sealing Record</u></b>					
<b>Plug ID:</b>		1008593435			
<b>Layer:</b>		1			
<b>Plug From:</b>		0.0			
<b>Plug To:</b>		1.0			
<b>Plug Depth UOM:</b>		ft			
<b><u>Annular Space/Abandonment Sealing Record</u></b>					
<b>Plug ID:</b>		1008593401			
<b>Layer:</b>		1			
<b>Plug From:</b>					
<b>Plug To:</b>					
<b>Plug Depth UOM:</b>		ft			
<b><u>Annular Space/Abandonment Sealing Record</u></b>					
<b>Plug ID:</b>		1008593436			
<b>Layer:</b>		2			
<b>Plug From:</b>		1.0			
<b>Plug To:</b>		9.0			
<b>Plug Depth UOM:</b>		ft			
<b><u>Method of Construction &amp; Well Use</u></b>					
<b>Method Construction ID:</b>		1008593312			
<b>Method Construction Code:</b>		E			
<b>Method Construction:</b>		Auger			
<b>Other Method Construction:</b>					
<b><u>Method of Construction &amp; Well Use</u></b>					
<b>Method Construction ID:</b>		1008593311			
<b>Method Construction Code:</b>		6			
<b>Method Construction:</b>		Boring			
<b>Other Method Construction:</b>					
<b><u>Pipe Information</u></b>					
<b>Pipe ID:</b>		1008593288			
<b>Casing No:</b>		0			
<b>Comment:</b>					

<b>Map Key</b>	<b>Number of Records</b>	<b>Direction/ Distance (m)</b>	<b>Elev/Diff (m)</b>	<b>Site</b>	<b>DB</b>
----------------	--------------------------	------------------------------------	--------------------------	-------------	-----------

Alt Name:

**Construction Record - Casing**

**Casing ID:** 1008593368  
**Layer:** 1  
**Material:** 5  
**Open Hole or Material:** PLASTIC  
**Depth From:** 0.0  
**Depth To:** 10.0  
**Casing Diameter:** 2.0  
**Casing Diameter UOM:** inch  
**Casing Depth UOM:** ft

**Construction Record - Screen**

**Screen ID:** 1008593377  
**Layer:** 1  
**Slot:** 10  
**Screen Top Depth:** 10.0  
**Screen End Depth:** 20.0  
**Screen Material:** 5  
**Screen Depth UOM:** ft  
**Screen Diameter UOM:** inch  
**Screen Diameter:** 2.5

**Results of Well Yield Testing**

**Pump Test ID:** 1008593289  
**Pump Set At:**  
**Static Level:**  
**Final Level After Pumping:**  
**Recommended Pump Depth:**  
**Pumping Rate:**  
**Flowing Rate:**  
**Recommended Pump Rate:**  
**Levels UOM:** ft  
**Rate UOM:** GPM  
**Water State After Test Code:**  
**Water State After Test:**  
**Pumping Test Method:**  
**Pumping Duration HR:**  
**Pumping Duration MIN:**  
**Flowing:**

**Water Details**

**Water ID:** 1008593336  
**Layer:** 1  
**Kind Code:** 8  
**Kind:** Untested  
**Water Found Depth:** 17.0  
**Water Found Depth UOM:** ft

**Hole Diameter**

**Hole ID:** 1008593386  
**Diameter:** 8.0  
**Depth From:** 0.0  
**Depth To:** 20.0  
**Hole Depth UOM:** ft  
**Hole Diameter UOM:** inch

Map Key	Number of Records	Direction/ Distance (m)	Elev/Diff (m)	Site	DB
<b>Links</b>					
<b>Bore Hole ID:</b>	1008593249			<b>Tag No:</b> A293531	
<b>Depth M:</b>	6.096			<b>Contractor:</b> 6607	
<b>Year Completed:</b>	2021			<b>Path:</b> 738\7383366.pdf	
<b>Well Completed Dt:</b>	2021/01/20			<b>Latitude:</b> 43.6786129500689	
<b>Audit No:</b>	BJKXHZOR			<b>Longitude:</b> -79.6688329982624	

<a href="#">272</a>	1 of 15	W/170.0	204.0 / 24.22	PEEL BOARD OF EDUCATION J. A. TURNER S.S. 7935 KENNEDY RD. S. BRAMPTON ON L6V 3N2	GEN
<b>Generator No:</b>	ON0359810			<b>Status:</b>	
<b>SIC Code:</b>	8511			<b>Co Admin:</b>	
<b>SIC Description:</b>	ELEMT./SECON. EDUC.			<b>Choice of Contact:</b>	
<b>Approval Years:</b>	86,87,88,89,90			<b>Phone No Admin:</b>	
<b>PO Box No:</b>				<b>Contam. Facility:</b>	
<b>Country:</b>				<b>MHSW Facility:</b>	

**Detail(s)**

<b>Waste Class:</b>	148
<b>Waste Class Desc:</b>	INORGANIC LABORATORY CHEMICALS
<b>Waste Class:</b>	251
<b>Waste Class Desc:</b>	OIL SKIMMINGS & SLUDGES
<b>Waste Class:</b>	252
<b>Waste Class Desc:</b>	WASTE OILS & LUBRICANTS
<b>Waste Class:</b>	263
<b>Waste Class Desc:</b>	ORGANIC LABORATORY CHEMICALS
<b>Waste Class:</b>	213
<b>Waste Class Desc:</b>	PETROLEUM DISTILLATES

<a href="#">272</a>	2 of 15	W/170.0	204.0 / 24.22	PEEL BOARD OF EDUCATION 30-190 TURNER FENTON SECONDARY SCHOOL 7935 KENNEDY ROAD SOUTH BRAMPTON ON L5B 1N7	GEN
<b>Generator No:</b>	ON0359810			<b>Status:</b>	
<b>SIC Code:</b>	8511			<b>Co Admin:</b>	
<b>SIC Description:</b>	ELEMT./SECON. EDUC.			<b>Choice of Contact:</b>	
<b>Approval Years:</b>	92,93,94,95,96			<b>Phone No Admin:</b>	
<b>PO Box No:</b>				<b>Contam. Facility:</b>	
<b>Country:</b>				<b>MHSW Facility:</b>	

**Detail(s)**

<b>Waste Class:</b>	251
<b>Waste Class Desc:</b>	OIL SKIMMINGS & SLUDGES
<b>Waste Class:</b>	252
<b>Waste Class Desc:</b>	WASTE OILS & LUBRICANTS
<b>Waste Class:</b>	263
<b>Waste Class Desc:</b>	ORGANIC LABORATORY CHEMICALS
<b>Waste Class:</b>	264
<b>Waste Class Desc:</b>	PHOTOPROCESSING WASTES

Map Key	Number of Records	Direction/ Distance (m)	Elev/Diff (m)	Site	DB
<b>Waste Class:</b>		148			
<b>Waste Class Desc:</b>		INORGANIC LABORATORY CHEMICALS			
<b>Waste Class:</b>		213			
<b>Waste Class Desc:</b>		PETROLEUM DISTILLATES			
<b>Waste Class:</b>		242			
<b>Waste Class Desc:</b>		HALOGENATED PESTICIDES			

<a href="#">272</a>	3 of 15	W/170.0	204.0 / 24.22	PEEL DISTRICT SCHOOL BOARD TURNER FENTON SECONDARY SCHOOL 7935 KENNEDY ROAD SOUTH BRAMPTON ON L5B 1N7	GEN
---------------------	---------	---------	---------------	----------------------------------------------------------------------------------------------------------------	-----

<b>Generator No:</b>	ON0359810	<b>Status:</b>	
<b>SIC Code:</b>	8511	<b>Co Admin:</b>	
<b>SIC Description:</b>	ELEMT./SECON. EDUC.	<b>Choice of Contact:</b>	
<b>Approval Years:</b>	97,98,99,00,01,02,03,04	<b>Phone No Admin:</b>	
<b>PO Box No:</b>		<b>Contam. Facility:</b>	
<b>Country:</b>		<b>MHSW Facility:</b>	

**Detail(s)**

<b>Waste Class:</b>	212
<b>Waste Class Desc:</b>	ALIPHATIC SOLVENTS
<b>Waste Class:</b>	213
<b>Waste Class Desc:</b>	PETROLEUM DISTILLATES
<b>Waste Class:</b>	242
<b>Waste Class Desc:</b>	HALOGENATED PESTICIDES
<b>Waste Class:</b>	251
<b>Waste Class Desc:</b>	OIL SKIMMINGS & SLUDGES
<b>Waste Class:</b>	252
<b>Waste Class Desc:</b>	WASTE OILS & LUBRICANTS
<b>Waste Class:</b>	263
<b>Waste Class Desc:</b>	ORGANIC LABORATORY CHEMICALS
<b>Waste Class:</b>	264
<b>Waste Class Desc:</b>	PHOTOPROCESSING WASTES
<b>Waste Class:</b>	148
<b>Waste Class Desc:</b>	INORGANIC LABORATORY CHEMICALS

<a href="#">272</a>	4 of 15	W/170.0	204.0 / 24.22	PEEL DISTRICT SCHOOL BOARD 7935 Kennedy Road South BRAMPTON ON L5B 1N7	GEN
---------------------	---------	---------	---------------	------------------------------------------------------------------------------	-----

<b>Generator No:</b>	ON0359810	<b>Status:</b>	
<b>SIC Code:</b>	611710	<b>Co Admin:</b>	
<b>SIC Description:</b>	Educational Support Services	<b>Choice of Contact:</b>	
<b>Approval Years:</b>	05,06,07,08	<b>Phone No Admin:</b>	
<b>PO Box No:</b>		<b>Contam. Facility:</b>	
<b>Country:</b>		<b>MHSW Facility:</b>	

**Detail(s)**

<b>Waste Class:</b>	145
<b>Waste Class Desc:</b>	PAINT/PIGMENT/COATING RESIDUES



Map Key	Number of Records	Direction/ Distance (m)	Elev/Diff (m)	Site	DB
<b>Waste Class:</b>		243			
<b>Waste Class Desc:</b>		PCB'S			
<b>Waste Class:</b>		148			
<b>Waste Class Desc:</b>		INORGANIC LABORATORY CHEMICALS			
<b>Waste Class:</b>		212			
<b>Waste Class Desc:</b>		ALIPHATIC SOLVENTS			
<b>Waste Class:</b>		213			
<b>Waste Class Desc:</b>		PETROLEUM DISTILLATES			
<b>Waste Class:</b>		242			
<b>Waste Class Desc:</b>		HALOGENATED PESTICIDES			
<b>Waste Class:</b>		251			
<b>Waste Class Desc:</b>		OIL SKIMMINGS & SLUDGES			
<b>Waste Class:</b>		252			
<b>Waste Class Desc:</b>		WASTE OILS & LUBRICANTS			
<b>Waste Class:</b>		263			
<b>Waste Class Desc:</b>		ORGANIC LABORATORY CHEMICALS			
<b>Waste Class:</b>		264			
<b>Waste Class Desc:</b>		PHOTOPROCESSING WASTES			

[272](#)    5 of 15    *W/170.0*    *204.0 / 24.22*    *Peel District School Board  
7935 Kennedy Road South  
Brampton ON*    **GEN**

<b>Generator No:</b>	ON0359810	<b>Status:</b>	
<b>SIC Code:</b>	611710	<b>Co Admin:</b>	
<b>SIC Description:</b>	Educational Support Services	<b>Choice of Contact:</b>	
<b>Approval Years:</b>	2009	<b>Phone No Admin:</b>	
<b>PO Box No:</b>		<b>Contam. Facility:</b>	
<b>Country:</b>		<b>MHSW Facility:</b>	

**Detail(s)**

<b>Waste Class:</b>	145
<b>Waste Class Desc:</b>	PAINT/PIGMENT/COATING RESIDUES
<b>Waste Class:</b>	213
<b>Waste Class Desc:</b>	PETROLEUM DISTILLATES
<b>Waste Class:</b>	251
<b>Waste Class Desc:</b>	OIL SKIMMINGS & SLUDGES
<b>Waste Class:</b>	252
<b>Waste Class Desc:</b>	WASTE OILS & LUBRICANTS
<b>Waste Class:</b>	263
<b>Waste Class Desc:</b>	ORGANIC LABORATORY CHEMICALS
<b>Waste Class:</b>	264
<b>Waste Class Desc:</b>	PHOTOPROCESSING WASTES
<b>Waste Class:</b>	148
<b>Waste Class Desc:</b>	INORGANIC LABORATORY CHEMICALS
<b>Waste Class:</b>	242
<b>Waste Class Desc:</b>	HALOGENATED PESTICIDES

Map Key	Number of Records	Direction/ Distance (m)	Elev/Diff (m)	Site	DB
<b>Waste Class:</b>		243			
<b>Waste Class Desc:</b>		PCBS			
<b>Waste Class:</b>		212			
<b>Waste Class Desc:</b>		ALIPHATIC SOLVENTS			

[272](#)    6 of 15    **W/170.0**    **204.0 / 24.22**    **Peel District School Board  
7935 Kennedy Road South  
Brampton ON**    **GEN**

<b>Generator No:</b>	ON0359810	<b>Status:</b>
<b>SIC Code:</b>	611710	<b>Co Admin:</b>
<b>SIC Description:</b>	Educational Support Services	<b>Choice of Contact:</b>
<b>Approval Years:</b>	2010	<b>Phone No Admin:</b>
<b>PO Box No:</b>		<b>Contam. Facility:</b>
<b>Country:</b>		<b>MHSW Facility:</b>

Detail(s)

<b>Waste Class:</b>	148
<b>Waste Class Desc:</b>	INORGANIC LABORATORY CHEMICALS
<b>Waste Class:</b>	264
<b>Waste Class Desc:</b>	PHOTOPROCESSING WASTES
<b>Waste Class:</b>	212
<b>Waste Class Desc:</b>	ALIPHATIC SOLVENTS
<b>Waste Class:</b>	242
<b>Waste Class Desc:</b>	HALOGENATED PESTICIDES
<b>Waste Class:</b>	243
<b>Waste Class Desc:</b>	PCBS
<b>Waste Class:</b>	213
<b>Waste Class Desc:</b>	PETROLEUM DISTILLATES
<b>Waste Class:</b>	251
<b>Waste Class Desc:</b>	OIL SKIMMINGS & SLUDGES
<b>Waste Class:</b>	145
<b>Waste Class Desc:</b>	PAINT/PIGMENT/COATING RESIDUES
<b>Waste Class:</b>	263
<b>Waste Class Desc:</b>	ORGANIC LABORATORY CHEMICALS
<b>Waste Class:</b>	252
<b>Waste Class Desc:</b>	WASTE OILS & LUBRICANTS

[272](#)    7 of 15    **W/170.0**    **204.0 / 24.22**    **Peel District School Board  
7935 Kennedy Road South  
Brampton ON**    **GEN**

<b>Generator No:</b>	ON0359810	<b>Status:</b>
<b>SIC Code:</b>	611710	<b>Co Admin:</b>
<b>SIC Description:</b>	Educational Support Services	<b>Choice of Contact:</b>
<b>Approval Years:</b>	2011	<b>Phone No Admin:</b>
<b>PO Box No:</b>		<b>Contam. Facility:</b>
<b>Country:</b>		<b>MHSW Facility:</b>

Detail(s)

<b>Map Key</b>	<b>Number of Records</b>	<b>Direction/ Distance (m)</b>	<b>Elev/Diff (m)</b>	<b>Site</b>	<b>DB</b>
<b>Waste Class:</b>		145			
<b>Waste Class Desc:</b>		PAINT/PIGMENT/COATING RESIDUES			
<b>Waste Class:</b>		148			
<b>Waste Class Desc:</b>		INORGANIC LABORATORY CHEMICALS			
<b>Waste Class:</b>		264			
<b>Waste Class Desc:</b>		PHOTOPROCESSING WASTES			
<b>Waste Class:</b>		263			
<b>Waste Class Desc:</b>		ORGANIC LABORATORY CHEMICALS			
<b>Waste Class:</b>		242			
<b>Waste Class Desc:</b>		HALOGENATED PESTICIDES			
<b>Waste Class:</b>		212			
<b>Waste Class Desc:</b>		ALIPHATIC SOLVENTS			
<b>Waste Class:</b>		213			
<b>Waste Class Desc:</b>		PETROLEUM DISTILLATES			
<b>Waste Class:</b>		251			
<b>Waste Class Desc:</b>		OIL SKIMMINGS & SLUDGES			
<b>Waste Class:</b>		243			
<b>Waste Class Desc:</b>		PCBS			
<b>Waste Class:</b>		252			
<b>Waste Class Desc:</b>		WASTE OILS & LUBRICANTS			

[272](#)    8 of 15    *W/170.0*    *204.0 / 24.22*    **Peel District School Board  
7935 Kennedy Road South  
Brampton ON**    **GEN**

<b>Generator No:</b>	ON0359810	<b>Status:</b>	
<b>SIC Code:</b>	611710	<b>Co Admin:</b>	
<b>SIC Description:</b>	Educational Support Services	<b>Choice of Contact:</b>	
<b>Approval Years:</b>	2012	<b>Phone No Admin:</b>	
<b>PO Box No:</b>		<b>Contam. Facility:</b>	
<b>Country:</b>		<b>MHSW Facility:</b>	

**Detail(s)**

<b>Waste Class:</b>	263
<b>Waste Class Desc:</b>	ORGANIC LABORATORY CHEMICALS
<b>Waste Class:</b>	145
<b>Waste Class Desc:</b>	PAINT/PIGMENT/COATING RESIDUES
<b>Waste Class:</b>	242
<b>Waste Class Desc:</b>	HALOGENATED PESTICIDES
<b>Waste Class:</b>	252
<b>Waste Class Desc:</b>	WASTE OILS & LUBRICANTS
<b>Waste Class:</b>	251
<b>Waste Class Desc:</b>	OIL SKIMMINGS & SLUDGES
<b>Waste Class:</b>	243
<b>Waste Class Desc:</b>	PCBS
<b>Waste Class:</b>	264
<b>Waste Class Desc:</b>	PHOTOPROCESSING WASTES

Map Key	Number of Records	Direction/ Distance (m)	Elev/Diff (m)	Site	DB
<b>Waste Class:</b>		213			
<b>Waste Class Desc:</b>		PETROLEUM DISTILLATES			
<b>Waste Class:</b>		148			
<b>Waste Class Desc:</b>		INORGANIC LABORATORY CHEMICALS			
<b>Waste Class:</b>		212			
<b>Waste Class Desc:</b>		ALIPHATIC SOLVENTS			

<a href="#">272</a>	9 of 15	W/170.0	204.0 / 24.22	Peel District School Board 7935 Kennedy Road South Brampton ON	GEN
<b>Generator No:</b>	ON0359810			<b>Status:</b>	
<b>SIC Code:</b>	611710			<b>Co Admin:</b>	
<b>SIC Description:</b>	EDUCATIONAL SUPPORT SERVICES			<b>Choice of Contact:</b>	
<b>Approval Years:</b>	2013			<b>Phone No Admin:</b>	
<b>PO Box No:</b>				<b>Contam. Facility:</b>	
<b>Country:</b>				<b>MHSW Facility:</b>	

Detail(s)

<b>Waste Class:</b>	148				
<b>Waste Class Desc:</b>	INORGANIC LABORATORY CHEMICALS				
<b>Waste Class:</b>	243				
<b>Waste Class Desc:</b>	PCBS				
<b>Waste Class:</b>	263				
<b>Waste Class Desc:</b>	ORGANIC LABORATORY CHEMICALS				
<b>Waste Class:</b>	212				
<b>Waste Class Desc:</b>	ALIPHATIC SOLVENTS				
<b>Waste Class:</b>	251				
<b>Waste Class Desc:</b>	OIL SKIMMINGS & SLUDGES				
<b>Waste Class:</b>	264				
<b>Waste Class Desc:</b>	PHOTOPROCESSING WASTES				
<b>Waste Class:</b>	242				
<b>Waste Class Desc:</b>	HALOGENATED PESTICIDES				
<b>Waste Class:</b>	252				
<b>Waste Class Desc:</b>	WASTE OILS & LUBRICANTS				
<b>Waste Class:</b>	145				
<b>Waste Class Desc:</b>	PAINT/PIGMENT/COATING RESIDUES				
<b>Waste Class:</b>	213				
<b>Waste Class Desc:</b>	PETROLEUM DISTILLATES				

<a href="#">272</a>	10 of 15	W/170.0	204.0 / 24.22	Peel District School Board 7935 Kennedy Road South Brampton ON L5B 1N7	GEN
<b>Generator No:</b>	ON0359810			<b>Status:</b>	
<b>SIC Code:</b>	611710			<b>Co Admin:</b>	
<b>SIC Description:</b>	EDUCATIONAL SUPPORT SERVICES			<b>Choice of Contact:</b>	CO_OFFICIAL
<b>Approval Years:</b>	2016			<b>Phone No Admin:</b>	
<b>PO Box No:</b>				<b>Contam. Facility:</b>	No
<b>Country:</b>	Canada			<b>MHSW Facility:</b>	No

Map Key	Number of Records	Direction/ Distance (m)	Elev/Diff (m)	Site	DB
<b><u>Detail(s)</u></b>					
<b>Waste Class:</b>		252			
<b>Waste Class Desc:</b>		WASTE OILS & LUBRICANTS			
<b>Waste Class:</b>		145			
<b>Waste Class Desc:</b>		PAINT/PIGMENT/COATING RESIDUES			
<b>Waste Class:</b>		242			
<b>Waste Class Desc:</b>		HALOGENATED PESTICIDES			
<b>Waste Class:</b>		263			
<b>Waste Class Desc:</b>		ORGANIC LABORATORY CHEMICALS			
<b>Waste Class:</b>		212			
<b>Waste Class Desc:</b>		ALIPHATIC SOLVENTS			
<b>Waste Class:</b>		148			
<b>Waste Class Desc:</b>		INORGANIC LABORATORY CHEMICALS			
<b>Waste Class:</b>		243			
<b>Waste Class Desc:</b>		PCBS			
<b>Waste Class:</b>		264			
<b>Waste Class Desc:</b>		PHOTOPROCESSING WASTES			
<b>Waste Class:</b>		213			
<b>Waste Class Desc:</b>		PETROLEUM DISTILLATES			
<b>Waste Class:</b>		251			
<b>Waste Class Desc:</b>		OIL SKIMMINGS & SLUDGES			

<a href="#">272</a>	11 of 15	W/170.0	204.0 / 24.22	Peel District School Board 7935 Kennedy Road South Brampton ON L5B 1N7	GEN
---------------------	----------	---------	---------------	------------------------------------------------------------------------------	-----

<b>Generator No:</b>	ON0359810	<b>Status:</b>	
<b>SIC Code:</b>	611710	<b>Co Admin:</b>	Eva Hate
<b>SIC Description:</b>	EDUCATIONAL SUPPORT SERVICES	<b>Choice of Contact:</b>	CO_OFFICIAL
<b>Approval Years:</b>	2015	<b>Phone No Admin:</b>	905-890-1010 Ext.2762
<b>PO Box No:</b>		<b>Contam. Facility:</b>	No
<b>Country:</b>	Canada	<b>MHSW Facility:</b>	No

**Detail(s)**

<b>Waste Class:</b>	263
<b>Waste Class Desc:</b>	ORGANIC LABORATORY CHEMICALS
<b>Waste Class:</b>	264
<b>Waste Class Desc:</b>	PHOTOPROCESSING WASTES
<b>Waste Class:</b>	145
<b>Waste Class Desc:</b>	PAINT/PIGMENT/COATING RESIDUES
<b>Waste Class:</b>	212
<b>Waste Class Desc:</b>	ALIPHATIC SOLVENTS
<b>Waste Class:</b>	148
<b>Waste Class Desc:</b>	INORGANIC LABORATORY CHEMICALS
<b>Waste Class:</b>	251
<b>Waste Class Desc:</b>	OIL SKIMMINGS & SLUDGES
<b>Waste Class:</b>	213

Map Key	Number of Records	Direction/ Distance (m)	Elev/Diff (m)	Site	DB
<b>Waste Class Desc:</b>		PETROLEUM DISTILLATES			
<b>Waste Class:</b>		242			
<b>Waste Class Desc:</b>		HALOGENATED PESTICIDES			
<b>Waste Class:</b>		252			
<b>Waste Class Desc:</b>		WASTE OILS & LUBRICANTS			
<b>Waste Class:</b>		243			
<b>Waste Class Desc:</b>		PCBS			

[272](#)    12 of 15    *W/170.0*    *204.0 / 24.22*    **Peel District School Board  
7935 Kennedy Road South  
Brampton ON L5B 1N7**    **GEN**

<b>Generator No:</b>	ON0359810	<b>Status:</b>	
<b>SIC Code:</b>	611710	<b>Co Admin:</b>	Eva Hate
<b>SIC Description:</b>	EDUCATIONAL SUPPORT SERVICES	<b>Choice of Contact:</b>	CO_ADMIN
<b>Approval Years:</b>	2014	<b>Phone No Admin:</b>	905-890-1010 Ext.2424
<b>PO Box No:</b>		<b>Contam. Facility:</b>	No
<b>Country:</b>	Canada	<b>MHSW Facility:</b>	No

**Detail(s)**

<b>Waste Class:</b>	242
<b>Waste Class Desc:</b>	HALOGENATED PESTICIDES
<b>Waste Class:</b>	148
<b>Waste Class Desc:</b>	INORGANIC LABORATORY CHEMICALS
<b>Waste Class:</b>	145
<b>Waste Class Desc:</b>	PAINT/PIGMENT/COATING RESIDUES
<b>Waste Class:</b>	212
<b>Waste Class Desc:</b>	ALIPHATIC SOLVENTS
<b>Waste Class:</b>	264
<b>Waste Class Desc:</b>	PHOTOPROCESSING WASTES
<b>Waste Class:</b>	263
<b>Waste Class Desc:</b>	ORGANIC LABORATORY CHEMICALS
<b>Waste Class:</b>	243
<b>Waste Class Desc:</b>	PCBS
<b>Waste Class:</b>	251
<b>Waste Class Desc:</b>	OIL SKIMMINGS & SLUDGES
<b>Waste Class:</b>	252
<b>Waste Class Desc:</b>	WASTE OILS & LUBRICANTS
<b>Waste Class:</b>	213
<b>Waste Class Desc:</b>	PETROLEUM DISTILLATES

[272](#)    13 of 15    *W/170.0*    *204.0 / 24.22*    **Peel District School Board Human Resources  
Support Services  
7935 Kennedy Road South  
Brampton ON L5B 1N7**    **GEN**

<b>Generator No:</b>	ON0359810	<b>Status:</b>	Registered
<b>SIC Code:</b>		<b>Co Admin:</b>	
<b>SIC Description:</b>		<b>Choice of Contact:</b>	
<b>Approval Years:</b>	As of Dec 2018	<b>Phone No Admin:</b>	

Map Key	Number of Records	Direction/ Distance (m)	Elev/Diff (m)	Site	DB
<b>PO Box No:</b> <b>Country:</b>	Canada			<b>Contam. Facility:</b> <b>MHSW Facility:</b>	
<b><u>Detail(s)</u></b>					
<b>Waste Class:</b> <b>Waste Class Desc:</b>	145 I Wastes from the use of pigments, coatings and paints				
<b>Waste Class:</b> <b>Waste Class Desc:</b>	148 C Misc. wastes and inorganic chemicals				
<b>Waste Class:</b> <b>Waste Class Desc:</b>	212 I Aliphatic solvents and residues				
<b>Waste Class:</b> <b>Waste Class Desc:</b>	243 D PCB				
<b>Waste Class:</b> <b>Waste Class Desc:</b>	252 L Waste crankcase oils and lubricants				
<b>Waste Class:</b> <b>Waste Class Desc:</b>	263 I Misc. waste organic chemicals				
<b>Waste Class:</b> <b>Waste Class Desc:</b>	263 R Misc. waste organic chemicals				
<b>Waste Class:</b> <b>Waste Class Desc:</b>	264 L Photoprocessing wastes				
<b>Waste Class:</b> <b>Waste Class Desc:</b>	264 T Photoprocessing wastes				

<a href="#">272</a>	14 of 15	W/170.0	204.0 / 24.22	<b>Peel District School Board Human Resources Support Services</b> <b>7935 Kennedy Road South</b> <b>Brampton ON L5B 1N7</b>	<b>GEN</b>
<b>Generator No:</b> <b>SIC Code:</b> <b>SIC Description:</b> <b>Approval Years:</b> <b>PO Box No:</b> <b>Country:</b>	ON0359810  As of Jul 2020 Canada			<b>Status:</b> Registered <b>Co Admin:</b> <b>Choice of Contact:</b> <b>Phone No Admin:</b> <b>Contam. Facility:</b> <b>MHSW Facility:</b>	

<b><u>Detail(s)</u></b>					
<b>Waste Class:</b> <b>Waste Class Desc:</b>	263 R Misc. waste organic chemicals				
<b>Waste Class:</b> <b>Waste Class Desc:</b>	212 I Aliphatic solvents and residues				
<b>Waste Class:</b> <b>Waste Class Desc:</b>	264 L Photoprocessing wastes				
<b>Waste Class:</b> <b>Waste Class Desc:</b>	148 C Misc. wastes and inorganic chemicals				
<b>Waste Class:</b> <b>Waste Class Desc:</b>	243 D PCB				
<b>Waste Class:</b> <b>Waste Class Desc:</b>	264 T Photoprocessing wastes				

Map Key	Number of Records	Direction/ Distance (m)	Elev/Diff (m)	Site	DB
<b>Waste Class:</b>		263 I			
<b>Waste Class Desc:</b>		Misc. waste organic chemicals			
<b>Waste Class:</b>		145 I			
<b>Waste Class Desc:</b>		Wastes from the use of pigments, coatings and paints			
<b>Waste Class:</b>		252 L			
<b>Waste Class Desc:</b>		Waste crankcase oils and lubricants			
<a href="#">272</a>	15 of 15	W/170.0	204.0 / 24.22	Peel District School Board Human Resources Support Services 7935 Kennedy Road South Brampton ON L5B 1N7	GEN
<b>Generator No:</b>	ON0359810			<b>Status:</b> Registered	
<b>SIC Code:</b>				<b>Co Admin:</b>	
<b>SIC Description:</b>				<b>Choice of Contact:</b>	
<b>Approval Years:</b>	As of Feb 2022			<b>Phone No Admin:</b>	
<b>PO Box No:</b>				<b>Contam. Facility:</b>	
<b>Country:</b>	Canada			<b>MHSW Facility:</b>	
<b><u>Detail(s)</u></b>					
<b>Waste Class:</b>		252 L			
<b>Waste Class Desc:</b>		Waste crankcase oils and lubricants			
<b>Waste Class:</b>		263 R			
<b>Waste Class Desc:</b>		Misc. waste organic chemicals			
<b>Waste Class:</b>		212 I			
<b>Waste Class Desc:</b>		Aliphatic solvents and residues			
<b>Waste Class:</b>		264 L			
<b>Waste Class Desc:</b>		Photoprocessing wastes			
<b>Waste Class:</b>		264 T			
<b>Waste Class Desc:</b>		Photoprocessing wastes			
<b>Waste Class:</b>		145 I			
<b>Waste Class Desc:</b>		Wastes from the use of pigments, coatings and paints			
<b>Waste Class:</b>		148 C			
<b>Waste Class Desc:</b>		Misc. wastes and inorganic chemicals			
<b>Waste Class:</b>		263 I			
<b>Waste Class Desc:</b>		Misc. waste organic chemicals			
<b>Waste Class:</b>		243 D			
<b>Waste Class Desc:</b>		PCB			

<a href="#">273</a>	1 of 5	ENE/170.2	176.1 / -3.70	Carrier Canada 1515 Drew Rd Mississauga ON L5S 1Y8	SCT
<b>Established:</b>	01-JUN-46				
<b>Plant Size (ft²):</b>	107000				
<b>Employment:</b>					
<b><u>--Details--</u></b>					
<b>Description:</b>	Plumbing, Heating and Air-Conditioning Equipment and Supplies Wholesaler-Distributors				
<b>SIC/NAICS Code:</b>	416120				



Map Key	Number of Records	Direction/ Distance (m)	Elev/Diff (m)	Site	DB
<b>Description:</b>		Plumbing, Heating and Air-Conditioning Contractors			
<b>SIC/NAICS Code:</b>		238220			
<b>Description:</b>		Plumbing, Heating and Air-Conditioning Equipment and Supplies Wholesaler-Distributors			
<b>SIC/NAICS Code:</b>		416120			
<b>Description:</b>		Household Appliance Wholesaler-Distributors			
<b>SIC/NAICS Code:</b>		414220			
<a href="#">273</a>	2 of 5	<b>ENE/170.2</b>	<b>176.1 / -3.70</b>	<b>Carrier Corporation</b> 1515 Drew Rd Mississauga ON L5S 1Y8	<b>SCT</b>
<b>Established:</b>					
<b>Plant Size (ft²):</b>					
<b>Employment:</b>					
<b>--Details--</b>					
<b>Description:</b>		All Other Machinery, Equipment and Supplies Wholesaler-Distributors			
<b>SIC/NAICS Code:</b>		417990			
<b>Description:</b>		Industrial Machinery, Equipment and Supplies Wholesaler-Distributors			
<b>SIC/NAICS Code:</b>		417230			
<b>Description:</b>		Electrical Wiring and Construction Supplies Wholesaler-Distributors			
<b>SIC/NAICS Code:</b>		416110			
<b>Description:</b>		All Other Machinery, Equipment and Supplies Wholesaler-Distributors			
<b>SIC/NAICS Code:</b>		417990			
<a href="#">273</a>	3 of 5	<b>ENE/170.2</b>	<b>176.1 / -3.70</b>	<b>ORLANDO CORPORATION</b> 1515 DREW ROAD MISSISSAUGA ON L5S 1S6	<b>EASR</b>
<b>Approval No:</b>	R-003-2187615070	<b>MOE District:</b>	Halton-Peel		
<b>Status:</b>	REGISTERED	<b>Municipality:</b>	MISSISSAUGA		
<b>Date:</b>	2012-10-18	<b>Latitude:</b>	43.682602		
<b>Record Type:</b>	EASR	<b>Longitude:</b>	-79.682274		
<b>Link Source:</b>	MOFA	<b>Geometry X:</b>			
<b>Project Type:</b>	Heating System	<b>Geometry Y:</b>			
<b>Full Address:</b>					
<b>Approval Type:</b>	EASR-Heating System				
<b>SWP Area Name:</b>	Toronto				
<b>PDF URL:</b>					
<b>PDF Site Location:</b>					
<a href="#">273</a>	4 of 5	<b>ENE/170.2</b>	<b>176.1 / -3.70</b>	<b>Carrier Enterprise Canada L.P.</b> 1515 Drew Rd. Mississauga ON L5S 1Y8	<b>GEN</b>
<b>Generator No:</b>	ON9931899	<b>Status:</b>	Registered		
<b>SIC Code:</b>		<b>Co Admin:</b>			
<b>SIC Description:</b>		<b>Choice of Contact:</b>			
<b>Approval Years:</b>	As of Dec 2017	<b>Phone No Admin:</b>			
<b>PO Box No:</b>		<b>Contam. Facility:</b>			
<b>Country:</b>	Canada	<b>MHSW Facility:</b>			
<b><u>Detail(s)</u></b>					

Map Key	Number of Records	Direction/ Distance (m)	Elev/Diff (m)	Site	DB
<b>Waste Class:</b>		212 I			
<b>Waste Class Desc:</b>		Aliphatic solvents and residues			
<b>Waste Class:</b>		212 L			
<b>Waste Class Desc:</b>		Aliphatic solvents and residues			
<a href="#">273</a>	5 of 5	<b>ENE/170.2</b>	<b>176.1 / -3.70</b>	<b>1515 Drew Road Mississauga ON L5S 1Y8</b>	<b>EHS</b>
<b>Order No:</b>	20191220117			<b>Nearest Intersection:</b>	
<b>Status:</b>	C			<b>Municipality:</b>	Mississauga
<b>Report Type:</b>	Custom Report			<b>Client Prov/State:</b>	ON
<b>Report Date:</b>	30-DEC-19			<b>Search Radius (km):</b>	.15
<b>Date Received:</b>	20-DEC-19			<b>X:</b>	-79.68248394
<b>Previous Site Name:</b>				<b>Y:</b>	43.68248111
<b>Lot/Building Size:</b>	6.4 ac				
<b>Additional Info Ordered:</b>	City Directory				
<a href="#">274</a>	1 of 31	<b>E/171.7</b>	<b>180.8 / 1.02</b>	<b>Serif Coatings &amp; Chemicals Inc 1235 Cardiff Blvd Mississauga ON L5S 1P8</b>	<b>SCT</b>
<b>Established:</b>	01-JAN-80				
<b>Plant Size (ft²):</b>	27000				
<b>Employment:</b>					
<b>--Details--</b>					
<b>Description:</b>	All Other Miscellaneous Chemical Product Manufacturing				
<b>SIC/NAICS Code:</b>	325999				
<b>Description:</b>	Paint and Coating Manufacturing				
<b>SIC/NAICS Code:</b>	325510				
<b>Description:</b>	Paint and Coating Manufacturing				
<b>SIC/NAICS Code:</b>	325510				
<b>Description:</b>	Coating, Engraving, Heat Treating and Allied Activities				
<b>SIC/NAICS Code:</b>	332810				
<a href="#">274</a>	2 of 31	<b>E/171.7</b>	<b>180.8 / 1.02</b>	<b>Serif Coatings &amp; Chemicals Inc. 1235 Cardiff Blvd Mississauga ON L5S 1P8</b>	<b>SCT</b>
<b>Established:</b>	1980				
<b>Plant Size (ft²):</b>	27000				
<b>Employment:</b>	26				
<a href="#">274</a>	3 of 31	<b>E/171.7</b>	<b>180.8 / 1.02</b>	<b>SERIF COATINGS &amp; CHEMICALS INC. 1235 CARDIFF BOULEVARD MISSISSAUGA ON L5S 1P8</b>	<b>GEN</b>
<b>Generator No:</b>	ON0424601			<b>Status:</b>	
<b>SIC Code:</b>	0000			<b>Co Admin:</b>	
<b>SIC Description:</b>	*** NOT DEFINED ***			<b>Choice of Contact:</b>	
<b>Approval Years:</b>	88,89,90,99,00,01,02,03,04,05			<b>Phone No Admin:</b>	
<b>PO Box No:</b>				<b>Contam. Facility:</b>	
<b>Country:</b>				<b>MHSW Facility:</b>	

Map Key	Number of Records	Direction/ Distance (m)	Elev/Diff (m)	Site	DB
<b><u>Detail(s)</u></b>					
<b>Waste Class:</b>		233			
<b>Waste Class Desc:</b>		OTHER POLYMERIC WASTES			
<b>Waste Class:</b>		145			
<b>Waste Class Desc:</b>		PAINT/PIGMENT/COATING RESIDUES			
<b>Waste Class:</b>		211			
<b>Waste Class Desc:</b>		AROMATIC SOLVENTS			

<a href="#">274</a>	4 of 31	E/171.7	180.8 / 1.02	SERIF COATINGS & CHEMICALS INC. 35-460 1235 CARDIFF BOULEVARD MISSISSAUGA ON L5S 1P8	GEN
<b>Generator No:</b>	ON0424601			<b>Status:</b>	
<b>SIC Code:</b>	3751			<b>Co Admin:</b>	
<b>SIC Description:</b>	PAINT & VARNISH IND.			<b>Choice of Contact:</b>	
<b>Approval Years:</b>	92,93,94,95,96			<b>Phone No Admin:</b>	
<b>PO Box No:</b>				<b>Contam. Facility:</b>	
<b>Country:</b>				<b>MHSW Facility:</b>	

<b><u>Detail(s)</u></b>					
<b>Waste Class:</b>		145			
<b>Waste Class Desc:</b>		PAINT/PIGMENT/COATING RESIDUES			
<b>Waste Class:</b>		211			
<b>Waste Class Desc:</b>		AROMATIC SOLVENTS			

<a href="#">274</a>	5 of 31	E/171.7	180.8 / 1.02	SERIF COATINGS & CHEMICALS INC 1235 CARDIFF BOULEVARD MISSISSAUGA ON L5S 1P8	GEN
<b>Generator No:</b>	ON0424601			<b>Status:</b>	
<b>SIC Code:</b>	3751			<b>Co Admin:</b>	
<b>SIC Description:</b>	PAINT & VARNISH IND.			<b>Choice of Contact:</b>	
<b>Approval Years:</b>	97,98			<b>Phone No Admin:</b>	
<b>PO Box No:</b>				<b>Contam. Facility:</b>	
<b>Country:</b>				<b>MHSW Facility:</b>	

<b><u>Detail(s)</u></b>					
<b>Waste Class:</b>		145			
<b>Waste Class Desc:</b>		PAINT/PIGMENT/COATING RESIDUES			
<b>Waste Class:</b>		211			
<b>Waste Class Desc:</b>		AROMATIC SOLVENTS			

<a href="#">274</a>	6 of 31	E/171.7	180.8 / 1.02	Serif Coatings & Chemicals Incorporated 1235 Cardiff Boulevard Mississauga Regional Municipality of Peel L5S 1P8 CITY OF MISSISSAUGA ON	EBR
<b>EBR Registry No:</b>	010-1669			<b>Decision Posted:</b>	
<b>Ministry Ref No:</b>	6034-76JJ4H			<b>Exception Posted:</b>	
<b>Notice Type:</b>	Instrument Decision			<b>Section:</b>	
<b>Notice Stage:</b>				<b>Act 1:</b>	
<b>Notice Date:</b>	August 27, 2009			<b>Act 2:</b>	
<b>Proposal Date:</b>	September 14, 2007			<b>Site Location Map:</b>	
<b>Year:</b>	2007				

Map Key	Number of Records	Direction/ Distance (m)	Elev/Diff (m)	Site	DB
<b>Instrument Type:</b>		(EPA s. 9) - Approval for discharge into the natural environment other than water (i.e. Air)			
<b>Off Instrument Name:</b>					
<b>Posted By:</b>					
<b>Company Name:</b>		Serif Coatings & Chemicals Incorporated			
<b>Site Address:</b>					
<b>Location Other:</b>					
<b>Proponent Name:</b>					
<b>Proponent Address:</b>		1235 Cardiff boulevard, Mississauga Ontario, Canada L5S 1P8			
<b>Comment Period:</b>					
<b>URL:</b>					

**Site Location Details:**

1235 Cardiff Boulevard Mississauga Regional Municipality of Peel L5S 1P8 CITY OF MISSISSAUGA

<a href="#">274</a>	7 of 31	E/171.7	180.8 / 1.02	SERIF COATINGS AND CHEMICALS INCORPORATED 1235 CARDIFF BOULEVARD NOT AVAILABLE MISSISSAUGA ON L5S1P8	NPRI
<b>NPRI ID:</b>	11580			<b>Org ID:</b>	65821
<b>Other ID:</b>	N			<b>Submit Date:</b>	5/30/2008
<b>No Other ID:</b>				<b>Last Modified:</b>	5/29/2015 3:28:24 PM
<b>Track ID:</b>	58124			<b>Contact ID:</b>	164001
<b>Report ID:</b>	119424			<b>Cont Type:</b>	MED
<b>Report Type:</b>	NPRI			<b>Contact Title:</b>	
<b>Rpt Type ID:</b>	1			<b>Cont First Name:</b>	JEFF
<b>Report Year:</b>	2007			<b>Cont Last Name:</b>	LOCKHART
<b>Not-Current Rpt?:</b>	No			<b>Contact Position:</b>	OPERATIONS MANAGER
<b>Yr of Last Filed Rpt:</b>	2014			<b>Contact Fax:</b>	9055641016
<b>Fac ID:</b>	159363			<b>Contact Ph.:</b>	9055641023
<b>Fac Name:</b>	SERIF COATINGS AND CHEMICALS INCORPORATED			<b>Cont Area Code:</b>	905
<b>Fac Address1:</b>	1235 CARDIFF BOULEVARD			<b>Contact Tel.:</b>	55641023
<b>Fac Address2:</b>	NOT AVAILABLE			<b>Contact Ext.:</b>	
<b>Fac Postal Zip:</b>	L5S1P8			<b>Cont Fax Area Cde:</b>	905
<b>Facility Lat:</b>	43.6739			<b>Contact Fax:</b>	55641016
<b>Facility Long:</b>	-79.6832			<b>Contact Email:</b>	JLOCKHART@SERIFCOATINGS.COM
<b>DLS (Last Filed Rpt):</b>				<b>Latitude:</b>	43.6739
<b>Facility DLS:</b>				<b>Longitude:</b>	-79.6832
<b>Datum:</b>	1983			<b>UTM Zone:</b>	
<b>Facility Cmnts:</b>	False			<b>UTM Northing:</b>	
<b>URL:</b>				<b>UTM Easting:</b>	
<b>No of Empl.:</b>	18			<b>Waste Streams:</b>	True <sub>z</sub>
<b>Parent Co.:</b>	N			<b>No Streams:</b>	
<b>No Parent Co.:</b>				<b>Waste Off Sites:</b>	True
<b>Pollut Prev Cmnts:</b>	False			<b>No Off Sites:</b>	1.00
<b>Stacks:</b>	True			<b>Shutdown:</b>	
<b>No of Stacks:</b>				<b>No of Shutdown:</b>	
<b>Canadian SIC Code (2 digit):</b>					
<b>Canadian SIC Code:</b>					
<b>SIC Code Description:</b>					
<b>American SIC Code:</b>					
<b>NAICS Code (2 digit):</b>	32				
<b>NAICS 2 Description:</b>	Manufacturing				
<b>NAICS Code (4 digit):</b>	3255				
<b>NAICS 4 Description:</b>	Paint, coating and adhesive manufacturing				
<b>NAICS Code (6 digit):</b>	325510				
<b>NAICS 6 Description:</b>	Paint and coating manufacturing				

**Substance Release Report**

Map Key	Number of Records	Direction/ Distance (m)	Elev/Diff (m)	Site	DB
<b>Category Type ID:</b>		13			
<b>Category Type Desc:</b>		All Media			
<b>Category Type Desc (fr):</b>		Rejets à tous les médias			
<b>Grouping:</b>		Total All Media<1t			
<b>Trans Code:</b>					
<b>Chem:</b>		Toluene			
<b>Chem (fr):</b>		Toluène			
<b>Quantity:</b>		.072			
<b>Unit:</b>		tonnes			
<b>Basis of Estimate Cd:</b>					
<b>Basis of Estimate Desc:</b>					
<b>Category Type ID:</b>		13			
<b>Category Type Desc:</b>		All Media			
<b>Category Type Desc (fr):</b>		Rejets à tous les médias			
<b>Grouping:</b>		Total All Media<1t			
<b>Trans Code:</b>					
<b>Chem:</b>		Isopropyl alcohol			
<b>Chem (fr):</b>		Alcool iso-propylique			
<b>Quantity:</b>		.036			
<b>Unit:</b>		tonnes			
<b>Basis of Estimate Cd:</b>					
<b>Basis of Estimate Desc:</b>					
<b>Category Type ID:</b>		1			
<b>Category Type Desc:</b>		Stack / Point			
<b>Category Type Desc (fr):</b>		Rejets de cheminée ou ponctuels			
<b>Grouping:</b>		Total Air			
<b>Trans Code:</b>		ASta			
<b>Chem:</b>		Xylene (all isomers)			
<b>Chem (fr):</b>		Xylène (tous les isomères)			
<b>Quantity:</b>		2.758			
<b>Unit:</b>		tonnes			
<b>Basis of Estimate Cd:</b>		E2			
<b>Basis of Estimate Desc:</b>		E2- Published Emission Factors - In use from 2003 and onward			
<b>Category Type ID:</b>		13			
<b>Category Type Desc:</b>		All Media			
<b>Category Type Desc (fr):</b>		Rejets à tous les médias			
<b>Grouping:</b>		Total All Media<1t			
<b>Trans Code:</b>					
<b>Chem:</b>		2-Butoxyethanol			
<b>Chem (fr):</b>		2-Butoxyéthanol			
<b>Quantity:</b>		.057			
<b>Unit:</b>		tonnes			
<b>Basis of Estimate Cd:</b>					
<b>Basis of Estimate Desc:</b>					

[274](#)    8 of 31    *E/171.7*    *180.8 / 1.02*    **SERIF COATINGS & CHEMICALS INC.**  
**1235 CARDIFF BLVD**  
**MISSISSAUGA ON L5S 1P8**    **GEN**

<b>Generator No:</b>	ON0424601	<b>Status:</b>	
<b>SIC Code:</b>	325510	<b>Co Admin:</b>	
<b>SIC Description:</b>	Paint and Coating Manufacturing	<b>Choice of Contact:</b>	
<b>Approval Years:</b>	06,07,08	<b>Phone No Admin:</b>	
<b>PO Box No:</b>		<b>Contam. Facility:</b>	
<b>Country:</b>		<b>MHSW Facility:</b>	

**Detail(s)**

**Waste Class:** 146  
**Waste Class Desc:** OTHER SPECIFIED INORGANICS

Map Key	Number of Records	Direction/ Distance (m)	Elev/Diff (m)	Site	DB
<b>Waste Class:</b>		145			
<b>Waste Class Desc:</b>		PAINT/PIGMENT/COATING RESIDUES			
<b>Waste Class:</b>		211			
<b>Waste Class Desc:</b>		AROMATIC SOLVENTS			
<b>Waste Class:</b>		233			
<b>Waste Class Desc:</b>		OTHER POLYMERIC WASTES			

<a href="#">274</a>	9 of 31	E/171.7	180.8 / 1.02	SERIF COATINGS AND CHEMICALS INCORPORATED 1235 CARDIFF BOULEVARD NOT AVAILABLE MISSISSAUGA ON L5S1P8	NPRI
<b>NPRI ID:</b>	11580			<b>Org ID:</b>	65821
<b>Other ID:</b>	N			<b>Submit Date:</b>	6/1/2009
<b>No Other ID:</b>				<b>Last Modified:</b>	5/29/2015 3:28:24 PM
<b>Track ID:</b>	70949			<b>Contact ID:</b>	164001
<b>Report ID:</b>	131703			<b>Cont Type:</b>	MED
<b>Report Type:</b>	NPRI			<b>Contact Title:</b>	
<b>Rpt Type ID:</b>	1			<b>Cont First Name:</b>	JEFF
<b>Report Year:</b>	2008			<b>Cont Last Name:</b>	LOCKHART
<b>Not-Current Rpt?:</b>	No			<b>Contact Position:</b>	OPERATIONS MANAGER
<b>Yr of Last Filed Rpt:</b>	2014			<b>Contact Fax:</b>	9055641016
<b>Fac ID:</b>	159363			<b>Contact Ph.:</b>	9055641023
<b>Fac Name:</b>	SERIF COATINGS AND CHEMICALS INCORPORATED			<b>Cont Area Code:</b>	905
<b>Fac Address1:</b>	1235 CARDIFF BOULEVARD			<b>Contact Tel.:</b>	55641023
<b>Fac Address2:</b>	NOT AVAILABLE			<b>Contact Ext.:</b>	
<b>Fac Postal Zip:</b>	L5S1P8			<b>Cont Fax Area Cde:</b>	905
<b>Facility Lat:</b>	43.6739			<b>Contact Fax:</b>	55641016
<b>Facility Long:</b>	-79.6832			<b>Contact Email:</b>	JLOCKHART@SERIFCOATINGS.COM
<b>DLS (Last Filed Rpt):</b>				<b>Latitude:</b>	43.6739
<b>Facility DLS:</b>				<b>Longitude:</b>	-79.6832
<b>Datum:</b>	1983			<b>UTM Zone:</b>	
<b>Facility Cmnts:</b>	No			<b>UTM Northing:</b>	
<b>URL:</b>				<b>UTM Easting:</b>	
<b>No of Empl.:</b>	18			<b>Waste Streams:</b>	No
<b>Parent Co.:</b>	N			<b>No Streams:</b>	
<b>No Parent Co.:</b>				<b>Waste Off Sites:</b>	Yes
<b>Pollut Prev Cmnts:</b>	No			<b>No Off Sites:</b>	1
<b>Stacks:</b>	No			<b>Shutdown:</b>	No
<b>No of Stacks:</b>				<b>No of Shutdown:</b>	
<b>Canadian SIC Code (2 digit):</b>					
<b>Canadian SIC Code:</b>					
<b>SIC Code Description:</b>					
<b>American SIC Code:</b>					
<b>NAICS Code (2 digit):</b>	32				
<b>NAICS 2 Description:</b>	Manufacturing				
<b>NAICS Code (4 digit):</b>	3255				
<b>NAICS 4 Description:</b>	Paint, coating and adhesive manufacturing				
<b>NAICS Code (6 digit):</b>	325510				
<b>NAICS 6 Description:</b>	Paint and coating manufacturing				

#### Substance Release Report

<b>Category Type ID:</b>	13
<b>Category Type Desc:</b>	All Media
<b>Category Type Desc (fr):</b>	Rejets à tous les médias
<b>Grouping:</b>	Total All Media<1t
<b>Trans Code:</b>	
<b>Chem:</b>	2-Butoxyethanol
<b>Chem (fr):</b>	2-Butoxyéthanol
<b>Quantity:</b>	.072

Map Key	Number of Records	Direction/ Distance (m)	Elev/Diff (m)	Site	DB
<b>Unit:</b> tonnes <b>Basis of Estimate Cd:</b> <b>Basis of Estimate Desc:</b>  <b>Category Type ID:</b> 13 <b>Category Type Desc:</b> All Media <b>Category Type Desc (fr):</b> Rejets à tous les médias <b>Grouping:</b> Total All Media<1t <b>Trans Code:</b> <b>Chem:</b> Isopropyl alcohol <b>Chem (fr):</b> Alcool iso-propylique <b>Quantity:</b> .057 <b>Unit:</b> tonnes <b>Basis of Estimate Cd:</b> <b>Basis of Estimate Desc:</b>  <b>Category Type ID:</b> 1 <b>Category Type Desc:</b> Stack / Point <b>Category Type Desc (fr):</b> Rejets de cheminée ou ponctuels <b>Grouping:</b> Total Air <b>Trans Code:</b> ASta <b>Chem:</b> Xylene (all isomers) <b>Chem (fr):</b> Xylène (tous les isomères) <b>Quantity:</b> 2.751 <b>Unit:</b> tonnes <b>Basis of Estimate Cd:</b> E2 <b>Basis of Estimate Desc:</b> E2- Published Emission Factors - In use from 2003 and onward  <b>Category Type ID:</b> 13 <b>Category Type Desc:</b> All Media <b>Category Type Desc (fr):</b> Rejets à tous les médias <b>Grouping:</b> Total All Media<1t <b>Trans Code:</b> <b>Chem:</b> Toluene <b>Chem (fr):</b> Toluène <b>Quantity:</b> .096 <b>Unit:</b> tonnes <b>Basis of Estimate Cd:</b> <b>Basis of Estimate Desc:</b>					
<a href="#">274</a>	10 of 31	E/171.7	180.8 / 1.02	Serif Coatings & Chemicals Incorporated 1235 Cardiff Blvd Mississauga ON L5S 1P8	CA
<b>Certificate #:</b> 7529-7U8PNT <b>Application Year:</b> 2009 <b>Issue Date:</b> 8/17/2009 <b>Approval Type:</b> Air <b>Status:</b> Approved <b>Application Type:</b> <b>Client Name:</b> <b>Client Address:</b> <b>Client City:</b> <b>Client Postal Code:</b> <b>Project Description:</b> <b>Contaminants:</b> <b>Emission Control:</b>					
<a href="#">274</a>	11 of 31	E/171.7	180.8 / 1.02	SERIF COATINGS AND CHEMICALS INCORPORATED 1235 CARDIFF BOULEVARD NOT AVAILABLE MISSISSAUGA ON L5S1P8	NPRI

Map Key	Number of Records	Direction/ Distance (m)	Elev/Diff (m)	Site	DB
<b>NPRI ID:</b>	11580			<b>Org ID:</b>	65821
<b>Other ID:</b>	N			<b>Submit Date:</b>	5/28/2010
<b>No Other ID:</b>				<b>Last Modified:</b>	5/29/2015 3:28:24 PM
<b>Track ID:</b>	79941			<b>Contact ID:</b>	164001
<b>Report ID:</b>	133651			<b>Cont Type:</b>	MED
<b>Report Type:</b>	NPRI			<b>Contact Title:</b>	
<b>Rpt Type ID:</b>	1			<b>Cont First Name:</b>	JEFF
<b>Report Year:</b>	2009			<b>Cont Last Name:</b>	LOCKHART
<b>Not-Current Rpt?:</b>	No			<b>Contact Position:</b>	OPERATIONS MANAGER
<b>Yr of Last Filed Rpt:</b>	2014			<b>Contact Fax:</b>	9055641016
<b>Fac ID:</b>	159363			<b>Contact Ph.:</b>	9055641023
<b>Fac Name:</b>	SERIF COATINGS AND CHEMICALS INCORPORATED			<b>Cont Area Code:</b>	905
<b>Fac Address1:</b>	1235 CARDIFF BOULEVARD			<b>Contact Tel.:</b>	55641023
<b>Fac Address2:</b>	NOT AVAILABLE			<b>Contact Ext.:</b>	
<b>Fac Postal Zip:</b>	L5S1P8			<b>Cont Fax Area Cde:</b>	905
<b>Facility Lat:</b>	43.6739			<b>Contact Fax:</b>	55641016
<b>Facility Long:</b>	-79.6832			<b>Contact Email:</b>	JLOCKHART@SERIFCOATINGS.COM
<b>DLS (Last Filed Rpt):</b>				<b>Latitude:</b>	43.6739
<b>Facility DLS:</b>				<b>Longitude:</b>	-79.6832
<b>Datum:</b>	1983			<b>UTM Zone:</b>	
<b>Facility Cmnts:</b>	No			<b>UTM Northing:</b>	
<b>URL:</b>				<b>UTM Easting:</b>	
<b>No of Empl.:</b>	18			<b>Waste Streams:</b>	No
<b>Parent Co.:</b>	N			<b>No Streams:</b>	
<b>No Parent Co.:</b>				<b>Waste Off Sites:</b>	Yes
<b>Pollut Prev Cmnts:</b>	No			<b>No Off Sites:</b>	1
<b>Stacks:</b>	No			<b>Shutdown:</b>	No
<b>No of Stacks:</b>				<b>No of Shutdown:</b>	
<b>Canadian SIC Code (2 digit):</b>					
<b>Canadian SIC Code:</b>					
<b>SIC Code Description:</b>					
<b>American SIC Code:</b>					
<b>NAICS Code (2 digit):</b>	32				
<b>NAICS 2 Description:</b>	Manufacturing				
<b>NAICS Code (4 digit):</b>	3255				
<b>NAICS 4 Description:</b>	Paint, coating and adhesive manufacturing				
<b>NAICS Code (6 digit):</b>	325510				
<b>NAICS 6 Description:</b>	Paint and coating manufacturing				

#### Substance Release Report

**Category Type ID:** 1  
**Category Type Desc:** Stack / Point  
**Category Type Desc (fr):** Rejets de cheminée ou ponctuels  
**Grouping:** Total Air  
**Trans Code:** ASta  
**Chem:** Xylene (all isomers)  
**Chem (fr):** Xylène (tous les isomères)  
**Quantity:** 2.774  
**Unit:** tonnes  
**Basis of Estimate Cd:** E2  
**Basis of Estimate Desc:** E2- Published Emission Factors - In use from 2003 and onward

**Category Type ID:** 13  
**Category Type Desc:** All Media  
**Category Type Desc (fr):** Rejets à tous les médias  
**Grouping:** Total All Media<1t  
**Trans Code:**  
**Chem:** 2-Butoxyethanol  
**Chem (fr):** 2-Butoxyéthanol  
**Quantity:** .05  
**Unit:** tonnes  
**Basis of Estimate Cd:**  
**Basis of Estimate Desc:**



Map Key	Number of Records	Direction/ Distance (m)	Elev/Diff (m)	Site	DB	
<b>Category Type ID:</b> <b>Category Type Desc:</b> <b>Category Type Desc (fr):</b> <b>Grouping:</b> <b>Trans Code:</b> <b>Chem:</b> <b>Chem (fr):</b> <b>Quantity:</b> <b>Unit:</b> <b>Basis of Estimate Cd:</b> <b>Basis of Estimate Desc:</b>		13 All Media Rejets à tous les médias Total All Media<1t  Toluene Toluène .061 tonnes				
<b>Category Type ID:</b> <b>Category Type Desc:</b> <b>Category Type Desc (fr):</b> <b>Grouping:</b> <b>Trans Code:</b> <b>Chem:</b> <b>Chem (fr):</b> <b>Quantity:</b> <b>Unit:</b> <b>Basis of Estimate Cd:</b> <b>Basis of Estimate Desc:</b>		13 All Media Rejets à tous les médias Total All Media<1t  Isopropyl alcohol Alcool iso-propylique .099 tonnes				
<a href="#">274</a>	12 of 31	E/171.7	180.8 / 1.02	SERIF COATINGS AND CHEMICALS INC. 1235 CARDIFF BOULEVARD NOT AVAILABLE MISSISSAUGA ON L5S1P8	NPRI	
<b>NPRI ID:</b> <b>Other ID:</b> <b>No Other ID:</b> <b>Track ID:</b> <b>Report ID:</b> <b>Report Type:</b> <b>Rpt Type ID:</b> <b>Report Year:</b> <b>Not-Current Rpt?:</b> <b>Yr of Last Filed Rpt:</b> <b>Fac ID:</b> <b>Fac Name:</b>  <b>Fac Address1:</b> <b>Fac Address2:</b> <b>Fac Postal Zip:</b> <b>Facility Lat:</b> <b>Facility Long:</b> <b>DLS (Last Filed Rpt):</b> <b>Facility DLS:</b> <b>Datum:</b> <b>Facility Cmnts:</b> <b>URL:</b> <b>No of Empl.:</b> <b>Parent Co.:</b> <b>No Parent Co.:</b> <b>Pollut Prev Cmnts:</b> <b>Stacks:</b> <b>No of Stacks:</b> <b>Canadian SIC Code (2 digit):</b> <b>Canadian SIC Code:</b> <b>SIC Code Description:</b> <b>American SIC Code:</b> <b>NAICS Code (2 digit):</b> <b>NAICS 2 Description:</b> <b>NAICS Code (4 digit):</b>		11580 Y 1 90229 144287 NPRI 1 2010 No 2014 159363 SERIF COATINGS AND CHEMICALS INCORPORATED 1235 CARDIFF BOULEVARD NOT AVAILABLE L5S1P8 43.6739 -79.6832  1983 No  *  Yes No  32 Manufacturing 3255		<b>Org ID:</b> <b>Submit Date:</b> <b>Last Modified:</b> <b>Contact ID:</b> <b>Cont Type:</b> <b>Contact Title:</b> <b>Cont First Name:</b> <b>Cont Last Name:</b> <b>Contact Position:</b> <b>Contact Fax:</b> <b>Contact Ph.:</b> <b>Cont Area Code:</b>  <b>Contact Tel.:</b> <b>Contact Ext.:</b> <b>Cont Fax Area Cde:</b> <b>Contact Fax:</b> <b>Contact Email:</b> <b>Latitude:</b> <b>Longitude:</b> <b>UTM Zone:</b> <b>UTM Northing:</b> <b>UTM Easting:</b> <b>Waste Streams:</b> <b>No Streams:</b> <b>Waste Off Sites:</b> <b>No Off Sites:</b> <b>Shutdown:</b> <b>No of Shutdown:</b>		65818 6/16/2011 5/29/2015 3:28:24 PM 163998 MED  JEFF LOCKHART NOT AVAILABLE 9055641016 9055641023 905  55641023  905 55641016 JLOCKHART@SERIFCOATINGS.COM 43.6739 -79.6832           No  No  No

<i>Map Key</i>	<i>Number of Records</i>	<i>Direction/ Distance (m)</i>	<i>Elev/Diff (m)</i>	<i>Site</i>	<i>DB</i>
<b>NAICS 4 Description:</b>				Paint, coating and adhesive manufacturing	
<b>NAICS Code (6 digit):</b>				325510	
<b>NAICS 6 Description:</b>				Paint and coating manufacturing	
<b><u>Substance Release Report</u></b>					
<b>Category Type ID:</b>				13	
<b>Category Type Desc:</b>				All Media	
<b>Category Type Desc (fr):</b>				Rejets à tous les médias	
<b>Grouping:</b>				Total All Media<1t	
<b>Trans Code:</b>					
<b>Chem:</b>				Methyl ethyl ketone	
<b>Chem (fr):</b>				Méthyléthylcétone	
<b>Quantity:</b>				.0346	
<b>Unit:</b>				tonnes	
<b>Basis of Estimate Cd:</b>					
<b>Basis of Estimate Desc:</b>					
<b>Category Type ID:</b>				13	
<b>Category Type Desc:</b>				All Media	
<b>Category Type Desc (fr):</b>				Rejets à tous les médias	
<b>Grouping:</b>				Total All Media<1t	
<b>Trans Code:</b>					
<b>Chem:</b>				2-Ethoxyethanol	
<b>Chem (fr):</b>				2-Éthoxyéthanol	
<b>Quantity:</b>				.0458	
<b>Unit:</b>				tonnes	
<b>Basis of Estimate Cd:</b>					
<b>Basis of Estimate Desc:</b>					
<b>Category Type ID:</b>				13	
<b>Category Type Desc:</b>				All Media	
<b>Category Type Desc (fr):</b>				Rejets à tous les médias	
<b>Grouping:</b>				Total All Media<1t	
<b>Trans Code:</b>					
<b>Chem:</b>				Isopropyl alcohol	
<b>Chem (fr):</b>				Alcool iso-propylique	
<b>Quantity:</b>				.1214	
<b>Unit:</b>				tonnes	
<b>Basis of Estimate Cd:</b>					
<b>Basis of Estimate Desc:</b>					
<b>Category Type ID:</b>				13	
<b>Category Type Desc:</b>				All Media	
<b>Category Type Desc (fr):</b>				Rejets à tous les médias	
<b>Grouping:</b>				Total All Media<1t	
<b>Trans Code:</b>					
<b>Chem:</b>				Toluene	
<b>Chem (fr):</b>				Toluène	
<b>Quantity:</b>				.0848	
<b>Unit:</b>				tonnes	
<b>Basis of Estimate Cd:</b>					
<b>Basis of Estimate Desc:</b>					
<b>Category Type ID:</b>				13	
<b>Category Type Desc:</b>				All Media	
<b>Category Type Desc (fr):</b>				Rejets à tous les médias	
<b>Grouping:</b>				Total All Media<1t	
<b>Trans Code:</b>					
<b>Chem:</b>				2-Butoxyethanol	
<b>Chem (fr):</b>				2-Butoxyéthanol	
<b>Quantity:</b>				.068	
<b>Unit:</b>				tonnes	
<b>Basis of Estimate Cd:</b>					
<b>Basis of Estimate Desc:</b>					

Map Key	Number of Records	Direction/ Distance (m)	Elev/Diff (m)	Site	DB
<b>Category Type ID:</b>	1				
<b>Category Type Desc:</b>	Stack / Point				
<b>Category Type Desc (fr):</b>	Rejets de cheminée ou ponctuels				
<b>Grouping:</b>	Total Air				
<b>Trans Code:</b>	ASta				
<b>Chem:</b>	Xylene (all isomers)				
<b>Chem (fr):</b>	Xylène (tous les isomères)				
<b>Quantity:</b>	2.7977				
<b>Unit:</b>	tonnes				
<b>Basis of Estimate Cd:</b>	E2				
<b>Basis of Estimate Desc:</b>	E2- Published Emission Factors - In use from 2003 and onward				

<a href="#">274</a>	13 of 31	E/171.7	180.8 / 1.02	<b>SERIF COATINGS &amp; CHEMICALS INC.</b> 1235 CARDIFF BLVD MISSISSAUGA ON L5S 1P8	GEN
<b>Generator No:</b>	ON0424601			<b>Status:</b>	
<b>SIC Code:</b>	325510			<b>Co Admin:</b>	
<b>SIC Description:</b>	Paint and Coating Manufacturing			<b>Choice of Contact:</b>	
<b>Approval Years:</b>	2009			<b>Phone No Admin:</b>	
<b>PO Box No:</b>				<b>Contam. Facility:</b>	
<b>Country:</b>				<b>MHSW Facility:</b>	
<b>Detail(s)</b>					
<b>Waste Class:</b>	145				
<b>Waste Class Desc:</b>	PAINT/PIGMENT/COATING RESIDUES				
<b>Waste Class:</b>	146				
<b>Waste Class Desc:</b>	OTHER SPECIFIED INORGANICS				
<b>Waste Class:</b>	211				
<b>Waste Class Desc:</b>	AROMATIC SOLVENTS				
<b>Waste Class:</b>	233				
<b>Waste Class Desc:</b>	OTHER POLYMERIC WASTES				

<a href="#">274</a>	14 of 31	E/171.7	180.8 / 1.02	<b>CLOVERDALE PAINT INC.</b> 1235 CARDIFF BOULEVARD NOT AVAILABLE MISSISSAUGA ON L5S1P8	NPRI
<b>NPRI ID:</b>	11580			<b>Org ID:</b>	100540
<b>Other ID:</b>				<b>Submit Date:</b>	11/26/2013
<b>No Other ID:</b>				<b>Last Modified:</b>	5/29/2015 3:28:24 PM
<b>Track ID:</b>	77939			<b>Contact ID:</b>	232244
<b>Report ID:</b>	26053			<b>Cont Type:</b>	MED
<b>Report Type:</b>	NPRI			<b>Contact Title:</b>	
<b>Rpt Type ID:</b>	1			<b>Cont First Name:</b>	
<b>Report Year:</b>	2011			<b>Cont Last Name:</b>	
<b>Not-Current Rpt?:</b>	No			<b>Contact Position:</b>	
<b>Yr of Last Filed Rpt:</b>	2014			<b>Contact Fax:</b>	
<b>Fac ID:</b>	159359			<b>Contact Ph.:</b>	
<b>Fac Name:</b>	CLOVERDALE PAINTS INC. - MISSISSAUGA			<b>Cont Area Code:</b>	
<b>Fac Address1:</b>	1235 CARDIFF BOULEVARD			<b>Contact Tel.:</b>	
<b>Fac Address2:</b>	NOT AVAILABLE			<b>Contact Ext.:</b>	
<b>Fac Postal Zip:</b>	L5S1P8			<b>Cont Fax Area Cde:</b>	
<b>Facility Lat:</b>	43.6739			<b>Contact Fax:</b>	
<b>Facility Long:</b>	-79.6832			<b>Contact Email:</b>	
<b>DLS (Last Filed Rpt):</b>				<b>Latitude:</b>	43.6739
<b>Facility DLS:</b>				<b>Longitude:</b>	-79.6832
<b>Datum:</b>	1983			<b>UTM Zone:</b>	
<b>Facility Cmnts:</b>				<b>UTM Northing:</b>	

<b>Map Key</b>	<b>Number of Records</b>	<b>Direction/ Distance (m)</b>	<b>Elev/Diff (m)</b>	<b>Site</b>	<b>DB</b>
<b>URL:</b> <b>No of Empl.:</b> <b>Parent Co.:</b> <b>No Parent Co.:</b> <b>Pollut Prev Cmnts:</b> <b>Stacks:</b> <b>No of Stacks:</b> <b>Canadian SIC Code (2 digit):</b> <b>Canadian SIC Code:</b> <b>SIC Code Description:</b> <b>American SIC Code:</b> <b>NAICS Code (2 digit):</b> <b>NAICS 2 Description:</b> <b>NAICS Code (4 digit):</b> <b>NAICS 4 Description:</b> <b>NAICS Code (6 digit):</b> <b>NAICS 6 Description:</b>	14			<b>UTM Easting:</b> <b>Waste Streams:</b> <b>No Streams:</b> <b>Waste Off Sites:</b> <b>No Off Sites:</b> <b>Shutdown:</b> <b>No of Shutdown:</b>	
<b><u>Substance Release Report</u></b>					
<b>Category Type ID:</b> <b>Category Type Desc:</b> <b>Category Type Desc (fr):</b> <b>Grouping:</b> <b>Trans Code:</b> <b>Chem:</b> <b>Chem (fr):</b> <b>Quantity:</b> <b>Unit:</b> <b>Basis of Estimate Cd:</b> <b>Basis of Estimate Desc:</b>			13	All Media Rejets à tous les médias Total All Media<1t  sec-Butyl alcohol Butan-2-ol .004 tonnes O O- Engineering Estimates	
<b>Category Type ID:</b> <b>Category Type Desc:</b> <b>Category Type Desc (fr):</b> <b>Grouping:</b> <b>Trans Code:</b> <b>Chem:</b> <b>Chem (fr):</b> <b>Quantity:</b> <b>Unit:</b> <b>Basis of Estimate Cd:</b> <b>Basis of Estimate Desc:</b>			13	All Media Rejets à tous les médias Total All Media<1t  Xylene (all isomers) Xylène (tous les isomères) .085 tonnes O O- Engineering Estimates	
<b>Category Type ID:</b> <b>Category Type Desc:</b> <b>Category Type Desc (fr):</b> <b>Grouping:</b> <b>Trans Code:</b> <b>Chem:</b> <b>Chem (fr):</b> <b>Quantity:</b> <b>Unit:</b> <b>Basis of Estimate Cd:</b> <b>Basis of Estimate Desc:</b>			13	All Media Rejets à tous les médias Total All Media<1t  1,2,4-Trimethylbenzene 1,2,4-Triméthylbenzène .001 tonnes O O- Engineering Estimates	
<b>Category Type ID:</b> <b>Category Type Desc:</b> <b>Category Type Desc (fr):</b> <b>Grouping:</b> <b>Trans Code:</b> <b>Chem:</b> <b>Chem (fr):</b> <b>Quantity:</b> <b>Unit:</b>			13	All Media Rejets à tous les médias Total All Media<1t  Methyl ethyl ketone Méthyléthylcétone .04 tonnes	

Map Key	Number of Records	Direction/ Distance (m)	Elev/Diff (m)	Site	DB
<b>Basis of Estimate Cd:</b>		O			
<b>Basis of Estimate Desc:</b>		O- Engineering Estimates			
<b>Category Type ID:</b>		13			
<b>Category Type Desc:</b>		All Media			
<b>Category Type Desc (fr):</b>		Rejets à tous les médias			
<b>Grouping:</b>		Total All Media<1t			
<b>Trans Code:</b>					
<b>Chem:</b>		Ethylbenzene			
<b>Chem (fr):</b>		Éthylbenzène			
<b>Quantity:</b>		.004			
<b>Unit:</b>		tonnes			
<b>Basis of Estimate Cd:</b>		O			
<b>Basis of Estimate Desc:</b>		O- Engineering Estimates			
<b>Category Type ID:</b>		13			
<b>Category Type Desc:</b>		All Media			
<b>Category Type Desc (fr):</b>		Rejets à tous les médias			
<b>Grouping:</b>		Total All Media<1t			
<b>Trans Code:</b>					
<b>Chem:</b>		2-Butoxyethanol			
<b>Chem (fr):</b>		2-Butoxyéthanol			
<b>Quantity:</b>		.001			
<b>Unit:</b>		tonnes			
<b>Basis of Estimate Cd:</b>		O			
<b>Basis of Estimate Desc:</b>		O- Engineering Estimates			
<b>Category Type ID:</b>		13			
<b>Category Type Desc:</b>		All Media			
<b>Category Type Desc (fr):</b>		Rejets à tous les médias			
<b>Grouping:</b>		Total All Media<1t			
<b>Trans Code:</b>					
<b>Chem:</b>		Isopropyl alcohol			
<b>Chem (fr):</b>		Alcool iso-propylique			
<b>Quantity:</b>		.017			
<b>Unit:</b>		tonnes			
<b>Basis of Estimate Cd:</b>		O			
<b>Basis of Estimate Desc:</b>		O- Engineering Estimates			
<b>Category Type ID:</b>		13			
<b>Category Type Desc:</b>		All Media			
<b>Category Type Desc (fr):</b>		Rejets à tous les médias			
<b>Grouping:</b>		Total All Media<1t			
<b>Trans Code:</b>					
<b>Chem:</b>		Toluene			
<b>Chem (fr):</b>		Toluène			
<b>Quantity:</b>		.011			
<b>Unit:</b>		tonnes			
<b>Basis of Estimate Cd:</b>		O			
<b>Basis of Estimate Desc:</b>		O- Engineering Estimates			

[274](#)

15 of 31

E/171.7

180.8 / 1.02

SERIF COATINGS & CHEMICALS INC.  
1235 CARDIFF BLVD  
MISSISSAUGA ON L5S 1P8

GEN

**Generator No:** ON0424601  
**SIC Code:** 325510  
**SIC Description:** Paint and Coating Manufacturing  
**Approval Years:** 2010  
**PO Box No:**  
**Country:**

**Status:**  
**Co Admin:**  
**Choice of Contact:**  
**Phone No Admin:**  
**Contam. Facility:**  
**MHSW Facility:**

Detail(s)

Map Key	Number of Records	Direction/ Distance (m)	Elev/Diff (m)	Site	DB
<b>Waste Class:</b>		145			
<b>Waste Class Desc:</b>		PAINT/PIGMENT/COATING RESIDUES			
<b>Waste Class:</b>		146			
<b>Waste Class Desc:</b>		OTHER SPECIFIED INORGANICS			
<b>Waste Class:</b>		233			
<b>Waste Class Desc:</b>		OTHER POLYMERIC WASTES			
<b>Waste Class:</b>		211			
<b>Waste Class Desc:</b>		AROMATIC SOLVENTS			

[274](#) 16 of 31 E/171.7 180.8 / 1.02 SERIF COATINGS & CHEMICALS INC.  
1235 CARDIFF BLVD  
MISSISSAUGA ON L5S 1P8 GEN

**Generator No:** ON0424601  
**SIC Code:** 325510  
**SIC Description:** Paint and Coating Manufacturing  
**Approval Years:** 2011  
**PO Box No:**  
**Country:**

**Status:**  
**Co Admin:**  
**Choice of Contact:**  
**Phone No Admin:**  
**Contam. Facility:**  
**MHSW Facility:**

Detail(s)

**Waste Class:** 146  
**Waste Class Desc:** OTHER SPECIFIED INORGANICS

**Waste Class:** 233  
**Waste Class Desc:** OTHER POLYMERIC WASTES

**Waste Class:** 145  
**Waste Class Desc:** PAINT/PIGMENT/COATING RESIDUES

**Waste Class:** 211  
**Waste Class Desc:** AROMATIC SOLVENTS

[274](#) 17 of 31 E/171.7 180.8 / 1.02 the cannington group  
1235 Cardiff Blvd.  
Mississauga ON GEN

**Generator No:** ON5560137  
**SIC Code:** 238910  
**SIC Description:** Site Preparation Contractors  
**Approval Years:** 2012  
**PO Box No:**  
**Country:**

**Status:**  
**Co Admin:**  
**Choice of Contact:**  
**Phone No Admin:**  
**Contam. Facility:**  
**MHSW Facility:**

[274](#) 18 of 31 E/171.7 180.8 / 1.02 CLOVERDALE PAINT INC.  
1235 CARDIFF BLVD  
MISSISSAUGA ON L5S 1P8 GEN

**Generator No:** ON0424601  
**SIC Code:** 325510  
**SIC Description:** Paint and Coating Manufacturing  
**Approval Years:** 2012  
**PO Box No:**  
**Country:**

**Status:**  
**Co Admin:**  
**Choice of Contact:**  
**Phone No Admin:**  
**Contam. Facility:**  
**MHSW Facility:**

Detail(s)

**Waste Class:** 146

Map Key	Number of Records	Direction/ Distance (m)	Elev/Diff (m)	Site	DB
<b>Waste Class Desc:</b>		OTHER SPECIFIED INORGANICS			
<b>Waste Class:</b>		233			
<b>Waste Class Desc:</b>		OTHER POLYMERIC WASTES			
<b>Waste Class:</b>		145			
<b>Waste Class Desc:</b>		PAINT/PIGMENT/COATING RESIDUES			
<b>Waste Class:</b>		211			
<b>Waste Class Desc:</b>		AROMATIC SOLVENTS			

<a href="#">274</a>	19 of 31	E/171.7	180.8 / 1.02	CLOVERDALE PAINT INC. 1235 CARDIFF BOULEVARD NOT AVAILABLE MISSISSAUGA ON L5S1P8	NPRI
<b>NPRI ID:</b>	11580			<b>Org ID:</b>	100540
<b>Other ID:</b>				<b>Submit Date:</b>	12/12/2013
<b>No Other ID:</b>				<b>Last Modified:</b>	5/29/2015 3:28:24 PM
<b>Track ID:</b>	78192			<b>Contact ID:</b>	
<b>Report ID:</b>	25988			<b>Cont Type:</b>	
<b>Report Type:</b>	NPRI			<b>Contact Title:</b>	
<b>Rpt Type ID:</b>	1			<b>Cont First Name:</b>	
<b>Report Year:</b>	2012			<b>Cont Last Name:</b>	
<b>Not-Current Rpt?:</b>	No			<b>Contact Position:</b>	
<b>Yr of Last Filed Rpt:</b>	2014			<b>Contact Fax:</b>	
<b>Fac ID:</b>	223061			<b>Contact Ph.:</b>	
<b>Fac Name:</b>	CLOVERDALE PAINT INC. - MISSISSAUGA			<b>Cont Area Code:</b>	
<b>Fac Address1:</b>	1235 CARDIFF BOULEVARD			<b>Contact Tel.:</b>	
<b>Fac Address2:</b>	NOT AVAILABLE			<b>Contact Ext.:</b>	
<b>Fac Postal Zip:</b>	L5S1P8			<b>Cont Fax Area Cde:</b>	
<b>Facility Lat:</b>	43.6739			<b>Contact Fax:</b>	
<b>Facility Long:</b>	-79.6832			<b>Contact Email:</b>	
<b>DLS (Last Filed Rpt):</b>				<b>Latitude:</b>	43.6739
<b>Facility DLS:</b>				<b>Longitude:</b>	-79.6832
<b>Datum:</b>	1983			<b>UTM Zone:</b>	
<b>Facility Cmnts:</b>				<b>UTM Northing:</b>	
<b>URL:</b>				<b>UTM Easting:</b>	
<b>No of Empl.:</b>	13			<b>Waste Streams:</b>	
<b>Parent Co.:</b>				<b>No Streams:</b>	
<b>No Parent Co.:</b>				<b>Waste Off Sites:</b>	
<b>Pollut Prev Cmnts:</b>				<b>No Off Sites:</b>	
<b>Stacks:</b>				<b>Shutdown:</b>	
<b>No of Stacks:</b>				<b>No of Shutdown:</b>	
<b>Canadian SIC Code (2 digit):</b>					
<b>Canadian SIC Code:</b>					
<b>SIC Code Description:</b>					
<b>American SIC Code:</b>					
<b>NAICS Code (2 digit):</b>	32				
<b>NAICS 2 Description:</b>	Manufacturing				
<b>NAICS Code (4 digit):</b>	3255				
<b>NAICS 4 Description:</b>	Paint, coating and adhesive manufacturing				
<b>NAICS Code (6 digit):</b>	325510				
<b>NAICS 6 Description:</b>	Paint and coating manufacturing				

**Substance Release Report**

<b>Category Type ID:</b>	13
<b>Category Type Desc:</b>	All Media
<b>Category Type Desc (fr):</b>	Rejets à tous les médias
<b>Grouping:</b>	Total All Media<1t
<b>Trans Code:</b>	
<b>Chem:</b>	Toluene
<b>Chem (fr):</b>	Toluène
<b>Quantity:</b>	.007

<b>Map Key</b>	<b>Number of Records</b>	<b>Direction/ Distance (m)</b>	<b>Elev/Diff (m)</b>	<b>Site</b>	<b>DB</b>
<b>Unit:</b>		tonnes			
<b>Basis of Estimate Cd:</b>		O			
<b>Basis of Estimate Desc:</b>		O- Engineering Estimates			
<b>Category Type ID:</b>		13			
<b>Category Type Desc:</b>		All Media			
<b>Category Type Desc (fr):</b>		Rejets à tous les médias			
<b>Grouping:</b>		Total All Media<1t			
<b>Trans Code:</b>					
<b>Chem:</b>		sec-Butyl alcohol			
<b>Chem (fr):</b>		Butan-2-ol			
<b>Quantity:</b>		.004			
<b>Unit:</b>		tonnes			
<b>Basis of Estimate Cd:</b>		O			
<b>Basis of Estimate Desc:</b>		O- Engineering Estimates			
<b>Category Type ID:</b>		13			
<b>Category Type Desc:</b>		All Media			
<b>Category Type Desc (fr):</b>		Rejets à tous les médias			
<b>Grouping:</b>		Total All Media<1t			
<b>Trans Code:</b>					
<b>Chem:</b>		Methyl ethyl ketone			
<b>Chem (fr):</b>		Méthyléthylcétone			
<b>Quantity:</b>		.03			
<b>Unit:</b>		tonnes			
<b>Basis of Estimate Cd:</b>		O			
<b>Basis of Estimate Desc:</b>		O- Engineering Estimates			
<b>Category Type ID:</b>		13			
<b>Category Type Desc:</b>		All Media			
<b>Category Type Desc (fr):</b>		Rejets à tous les médias			
<b>Grouping:</b>		Total All Media<1t			
<b>Trans Code:</b>					
<b>Chem:</b>		Isopropyl alcohol			
<b>Chem (fr):</b>		Alcool iso-propylique			
<b>Quantity:</b>		.011			
<b>Unit:</b>		tonnes			
<b>Basis of Estimate Cd:</b>		O			
<b>Basis of Estimate Desc:</b>		O- Engineering Estimates			
<b>Category Type ID:</b>		13			
<b>Category Type Desc:</b>		All Media			
<b>Category Type Desc (fr):</b>		Rejets à tous les médias			
<b>Grouping:</b>		Total All Media<1t			
<b>Trans Code:</b>					
<b>Chem:</b>		Xylene (all isomers)			
<b>Chem (fr):</b>		Xylène (tous les isomères)			
<b>Quantity:</b>		.006			
<b>Unit:</b>		tonnes			
<b>Basis of Estimate Cd:</b>		O			
<b>Basis of Estimate Desc:</b>		O- Engineering Estimates			
<b>Category Type ID:</b>		13			
<b>Category Type Desc:</b>		All Media			
<b>Category Type Desc (fr):</b>		Rejets à tous les médias			
<b>Grouping:</b>		Total All Media<1t			
<b>Trans Code:</b>					
<b>Chem:</b>		Ethylbenzene			
<b>Chem (fr):</b>		Éthylbenzène			
<b>Quantity:</b>		.002			
<b>Unit:</b>		tonnes			
<b>Basis of Estimate Cd:</b>		O			
<b>Basis of Estimate Desc:</b>		O- Engineering Estimates			
<b>Category Type ID:</b>		13			
<b>Category Type Desc:</b>		All Media			



Map Key	Number of Records	Direction/ Distance (m)	Elev/Diff (m)	Site	DB
<b>Category Type Desc (fr):</b>		Rejets à tous les médias			
<b>Grouping:</b>		Total All Media<1t			
<b>Trans Code:</b>					
<b>Chem:</b>		2-Butoxyethanol			
<b>Chem (fr):</b>		2-Butoxyéthanol			
<b>Quantity:</b>		.0005			
<b>Unit:</b>		tonnes			
<b>Basis of Estimate Cd:</b>		O			
<b>Basis of Estimate Desc:</b>		O- Engineering Estimates			

[274](#)    20 of 31    E/171.7    180.8 / 1.02    CLOVERDALE PAINT INC.  
1235 CARDIFF BLVD    GEN  
MISSISSAUGA ON

<b>Generator No:</b>	ON0424601	<b>Status:</b>	
<b>SIC Code:</b>	325510	<b>Co Admin:</b>	
<b>SIC Description:</b>	PAINT AND COATING MANUFACTURING	<b>Choice of Contact:</b>	
<b>Approval Years:</b>	2013	<b>Phone No Admin:</b>	
<b>PO Box No:</b>		<b>Contam. Facility:</b>	
<b>Country:</b>		<b>MHSW Facility:</b>	

**Detail(s)**

<b>Waste Class:</b>	233
<b>Waste Class Desc:</b>	OTHER POLYMERIC WASTES
<b>Waste Class:</b>	145
<b>Waste Class Desc:</b>	PAINT/PIGMENT/COATING RESIDUES
<b>Waste Class:</b>	146
<b>Waste Class Desc:</b>	OTHER SPECIFIED INORGANICS
<b>Waste Class:</b>	211
<b>Waste Class Desc:</b>	AROMATIC SOLVENTS

[274](#)    21 of 31    E/171.7    180.8 / 1.02    CLOVERDALE PAINT INC.  
1235 CARDIFF BOULEVARD NOT AVAILABLE    NPRI  
MISSISSAUGA ON L5S1P8

<b>NPRI ID:</b>	11580	<b>Org ID:</b>	100540
<b>Other ID:</b>		<b>Submit Date:</b>	5/28/2014
<b>No Other ID:</b>		<b>Last Modified:</b>	5/29/2015 3:28:24 PM
<b>Track ID:</b>	116647	<b>Contact ID:</b>	
<b>Report ID:</b>	31002	<b>Cont Type:</b>	
<b>Report Type:</b>	NPRI	<b>Contact Title:</b>	
<b>Rpt Type ID:</b>	1	<b>Cont First Name:</b>	
<b>Report Year:</b>	2013	<b>Cont Last Name:</b>	
<b>Not-Current Rpt?:</b>	No	<b>Contact Position:</b>	
<b>Yr of Last Filed Rpt:</b>	2014	<b>Contact Fax:</b>	
<b>Fac ID:</b>	223061	<b>Contact Ph.:</b>	
<b>Fac Name:</b>	CLOVERDALE PAINT INC. - MISSISSAUGA	<b>Cont Area Code:</b>	
<b>Fac Address1:</b>	1235 CARDIFF BOULEVARD	<b>Contact Tel.:</b>	
<b>Fac Address2:</b>	NOT AVAILABLE	<b>Contact Ext.:</b>	
<b>Fac Postal Zip:</b>	L5S1P8	<b>Cont Fax Area Cde:</b>	
<b>Facility Lat:</b>	43.6739	<b>Contact Fax:</b>	
<b>Facility Long:</b>	-79.6832	<b>Contact Email:</b>	
<b>DLS (Last Filed Rpt):</b>		<b>Latitude:</b>	43.6739
<b>Facility DLS:</b>		<b>Longitude:</b>	-79.6832
<b>Datum:</b>	1983	<b>UTM Zone:</b>	
<b>Facility Cmnts:</b>		<b>UTM Northing:</b>	
<b>URL:</b>		<b>UTM Easting:</b>	
<b>No of Empl.:</b>	13	<b>Waste Streams:</b>	
<b>Parent Co.:</b>		<b>No Streams:</b>	

<b>Map Key</b>	<b>Number of Records</b>	<b>Direction/ Distance (m)</b>	<b>Elev/Diff (m)</b>	<b>Site</b>	<b>DB</b>
<b>No Parent Co.:</b>				<b>Waste Off Sites:</b>	
<b>Pollut Prev Cmnts:</b>				<b>No Off Sites:</b>	
<b>Stacks:</b>				<b>Shutdown:</b>	
<b>No of Stacks:</b>				<b>No of Shutdown:</b>	
<b>Canadian SIC Code (2 digit):</b>					
<b>Canadian SIC Code:</b>					
<b>SIC Code Description:</b>					
<b>American SIC Code:</b>					
<b>NAICS Code (2 digit):</b>	32				
<b>NAICS 2 Description:</b>	Manufacturing				
<b>NAICS Code (4 digit):</b>	3255				
<b>NAICS 4 Description:</b>	Paint, coating and adhesive manufacturing				
<b>NAICS Code (6 digit):</b>	325510				
<b>NAICS 6 Description:</b>	Paint and coating manufacturing				
<b><u>Substance Release Report</u></b>					
<b>Category Type ID:</b>	13				
<b>Category Type Desc:</b>	All Media				
<b>Category Type Desc (fr):</b>	Rejets à tous les médias				
<b>Grouping:</b>	Total All Media<1t				
<b>Trans Code:</b>					
<b>Chem:</b>	Xylene (all isomers)				
<b>Chem (fr):</b>	Xylène (tous les isomères)				
<b>Quantity:</b>	.01				
<b>Unit:</b>	tonnes				
<b>Basis of Estimate Cd:</b>	O				
<b>Basis of Estimate Desc:</b>	O- Engineering Estimates				
<b>Category Type ID:</b>	13				
<b>Category Type Desc:</b>	All Media				
<b>Category Type Desc (fr):</b>	Rejets à tous les médias				
<b>Grouping:</b>	Total All Media<1t				
<b>Trans Code:</b>					
<b>Chem:</b>	2-Butoxyethanol				
<b>Chem (fr):</b>	2-Butoxyéthanol				
<b>Quantity:</b>	.001				
<b>Unit:</b>	tonnes				
<b>Basis of Estimate Cd:</b>	O				
<b>Basis of Estimate Desc:</b>	O- Engineering Estimates				
<b>Category Type ID:</b>	13				
<b>Category Type Desc:</b>	All Media				
<b>Category Type Desc (fr):</b>	Rejets à tous les médias				
<b>Grouping:</b>	Total All Media<1t				
<b>Trans Code:</b>					
<b>Chem:</b>	Methyl isobutyl ketone				
<b>Chem (fr):</b>	Méthylisobutylcétone				
<b>Quantity:</b>	.0003				
<b>Unit:</b>	tonnes				
<b>Basis of Estimate Cd:</b>	O				
<b>Basis of Estimate Desc:</b>	O- Engineering Estimates				
<b>Category Type ID:</b>	13				
<b>Category Type Desc:</b>	All Media				
<b>Category Type Desc (fr):</b>	Rejets à tous les médias				
<b>Grouping:</b>	Total All Media<1t				
<b>Trans Code:</b>					
<b>Chem:</b>	Isopropyl alcohol				
<b>Chem (fr):</b>	Alcool iso-propylique				
<b>Quantity:</b>	.008				
<b>Unit:</b>	tonnes				
<b>Basis of Estimate Cd:</b>	O				
<b>Basis of Estimate Desc:</b>	O- Engineering Estimates				

Map Key	Number of Records	Direction/ Distance (m)	Elev/Diff (m)	Site	DB
<b>Category Type ID:</b>		13			
<b>Category Type Desc:</b>		All Media			
<b>Category Type Desc (fr):</b>		Rejets à tous les médias			
<b>Grouping:</b>		Total All Media<1t			
<b>Trans Code:</b>					
<b>Chem:</b>		Toluene			
<b>Chem (fr):</b>		Toluène			
<b>Quantity:</b>		.014			
<b>Unit:</b>		tonnes			
<b>Basis of Estimate Cd:</b>		O			
<b>Basis of Estimate Desc:</b>		O- Engineering Estimates			
<b>Category Type ID:</b>		13			
<b>Category Type Desc:</b>		All Media			
<b>Category Type Desc (fr):</b>		Rejets à tous les médias			
<b>Grouping:</b>		Total All Media<1t			
<b>Trans Code:</b>					
<b>Chem:</b>		Methyl ethyl ketone			
<b>Chem (fr):</b>		Méthyléthylcétone			
<b>Quantity:</b>		.05			
<b>Unit:</b>		tonnes			
<b>Basis of Estimate Cd:</b>		O			
<b>Basis of Estimate Desc:</b>		O- Engineering Estimates			
<b>Category Type ID:</b>		13			
<b>Category Type Desc:</b>		All Media			
<b>Category Type Desc (fr):</b>		Rejets à tous les médias			
<b>Grouping:</b>		Total All Media<1t			
<b>Trans Code:</b>					
<b>Chem:</b>		sec-Butyl alcohol			
<b>Chem (fr):</b>		Butan-2-ol			
<b>Quantity:</b>		.003			
<b>Unit:</b>		tonnes			
<b>Basis of Estimate Cd:</b>		O			
<b>Basis of Estimate Desc:</b>		O- Engineering Estimates			
<b>Category Type ID:</b>		13			
<b>Category Type Desc:</b>		All Media			
<b>Category Type Desc (fr):</b>		Rejets à tous les médias			
<b>Grouping:</b>		Total All Media<1t			
<b>Trans Code:</b>					
<b>Chem:</b>		Methanol			
<b>Chem (fr):</b>		Méthanol			
<b>Quantity:</b>		.04			
<b>Unit:</b>		tonnes			
<b>Basis of Estimate Cd:</b>		O			
<b>Basis of Estimate Desc:</b>		O- Engineering Estimates			
<b>Category Type ID:</b>		13			
<b>Category Type Desc:</b>		All Media			
<b>Category Type Desc (fr):</b>		Rejets à tous les médias			
<b>Grouping:</b>		Total All Media<1t			
<b>Trans Code:</b>					
<b>Chem:</b>		Ethylbenzene			
<b>Chem (fr):</b>		Éthylbenzène			
<b>Quantity:</b>		.005			
<b>Unit:</b>		tonnes			
<b>Basis of Estimate Cd:</b>		O			
<b>Basis of Estimate Desc:</b>		O- Engineering Estimates			

[274](#)

22 of 31

E/171.7

180.8 / 1.02

CLOVERDALE PAINT INC.  
1235 CARDIFF BOULEVARD NOT AVAILABLE  
MISSISSAUGA ON L5S1P8

NPRI

NPRI ID:

11580

Org ID:

100540

Map Key	Number of Records	Direction/ Distance (m)	Elev/Diff (m)	Site	DB
<b>Other ID:</b>				<b>Submit Date:</b>	5/29/2015
<b>No Other ID:</b>				<b>Last Modified:</b>	6/10/2015 10:59:03 AM
<b>Track ID:</b>	125948			<b>Contact ID:</b>	
<b>Report ID:</b>	43612			<b>Cont Type:</b>	
<b>Report Type:</b>	NPRI			<b>Contact Title:</b>	
<b>Rpt Type ID:</b>	1			<b>Cont First Name:</b>	
<b>Report Year:</b>	2014			<b>Cont Last Name:</b>	
<b>Not-Current Rpt?:</b>	No			<b>Contact Position:</b>	
<b>Yr of Last Filed Rpt:</b>	2014			<b>Contact Fax:</b>	
<b>Fac ID:</b>	223061			<b>Contact Ph.:</b>	
<b>Fac Name:</b>	CLOVERDALE PAINT INC. - MISSISSAUGA			<b>Cont Area Code:</b>	
<b>Fac Address1:</b>	1235 CARDIFF BOULEVARD			<b>Contact Tel.:</b>	
<b>Fac Address2:</b>	NOT AVAILABLE			<b>Contact Ext.:</b>	
<b>Fac Postal Zip:</b>	L5S1P8			<b>Cont Fax Area Cde:</b>	
<b>Facility Lat:</b>	43.6739			<b>Contact Fax:</b>	
<b>Facility Long:</b>	-79.6832			<b>Contact Email:</b>	
<b>DLS (Last Filed Rpt):</b>				<b>Latitude:</b>	43.6739
<b>Facility DLS:</b>				<b>Longitude:</b>	-79.6832
<b>Datum:</b>	1983			<b>UTM Zone:</b>	
<b>Facility Cmnts:</b>				<b>UTM Northing:</b>	
<b>URL:</b>				<b>UTM Easting:</b>	
<b>No of Empl.:</b>	15			<b>Waste Streams:</b>	
<b>Parent Co.:</b>				<b>No Streams:</b>	
<b>No Parent Co.:</b>				<b>Waste Off Sites:</b>	
<b>Pollut Prev Cmnts:</b>				<b>No Off Sites:</b>	
<b>Stacks:</b>				<b>Shutdown:</b>	
<b>No of Stacks:</b>				<b>No of Shutdown:</b>	
<b>Canadian SIC Code (2 digit):</b>					
<b>Canadian SIC Code:</b>					
<b>SIC Code Description:</b>					
<b>American SIC Code:</b>					
<b>NAICS Code (2 digit):</b>	32				
<b>NAICS 2 Description:</b>	Manufacturing				
<b>NAICS Code (4 digit):</b>	3255				
<b>NAICS 4 Description:</b>	Paint, coating and adhesive manufacturing				
<b>NAICS Code (6 digit):</b>	325510				
<b>NAICS 6 Description:</b>	Paint and coating manufacturing				

#### Substance Release Report

**Category Type ID:** 13  
**Category Type Desc:** All Media  
**Category Type Desc (fr):** Rejets à tous les médias  
**Grouping:** Total All Media<1t  
**Trans Code:**  
**Chem:** Methanol  
**Chem (fr):** Méthanol  
**Quantity:** .05  
**Unit:** tonnes  
**Basis of Estimate Cd:** O  
**Basis of Estimate Desc:** O- Engineering Estimates

**Category Type ID:** 13  
**Category Type Desc:** All Media  
**Category Type Desc (fr):** Rejets à tous les médias  
**Grouping:** Total All Media<1t  
**Trans Code:**  
**Chem:** Isopropyl alcohol  
**Chem (fr):** Alcool iso-propylique  
**Quantity:** .0002  
**Unit:** tonnes  
**Basis of Estimate Cd:** O  
**Basis of Estimate Desc:** O- Engineering Estimates

**Category Type ID:** 13

<i>Map Key</i>	<i>Number of Records</i>	<i>Direction/ Distance (m)</i>	<i>Elev/Diff (m)</i>	<i>Site</i>	<i>DB</i>
<b>Category Type Desc:</b>		All Media			
<b>Category Type Desc (fr):</b>		Rejets à tous les médias			
<b>Grouping:</b>		Total All Media<1t			
<b>Trans Code:</b>					
<b>Chem:</b>		2-Butoxyethanol			
<b>Chem (fr):</b>		2-Butoxyéthanol			
<b>Quantity:</b>		.001			
<b>Unit:</b>		tonnes			
<b>Basis of Estimate Cd:</b>		O			
<b>Basis of Estimate Desc:</b>		O- Engineering Estimates			
<b>Category Type ID:</b>		13			
<b>Category Type Desc:</b>		All Media			
<b>Category Type Desc (fr):</b>		Rejets à tous les médias			
<b>Grouping:</b>		Total All Media<1t			
<b>Trans Code:</b>					
<b>Chem:</b>		Toluene			
<b>Chem (fr):</b>		Toluène			
<b>Quantity:</b>		.017			
<b>Unit:</b>		tonnes			
<b>Basis of Estimate Cd:</b>		O			
<b>Basis of Estimate Desc:</b>		O- Engineering Estimates			
<b>Category Type ID:</b>		13			
<b>Category Type Desc:</b>		All Media			
<b>Category Type Desc (fr):</b>		Rejets à tous les médias			
<b>Grouping:</b>		Total All Media<1t			
<b>Trans Code:</b>					
<b>Chem:</b>		Methyl isobutyl ketone			
<b>Chem (fr):</b>		Méthylisobutylcétone			
<b>Quantity:</b>		.0002			
<b>Unit:</b>		tonnes			
<b>Basis of Estimate Cd:</b>		O			
<b>Basis of Estimate Desc:</b>		O- Engineering Estimates			
<b>Category Type ID:</b>		13			
<b>Category Type Desc:</b>		All Media			
<b>Category Type Desc (fr):</b>		Rejets à tous les médias			
<b>Grouping:</b>		Total All Media<1t			
<b>Trans Code:</b>					
<b>Chem:</b>		Ethylbenzene			
<b>Chem (fr):</b>		Éthylbenzène			
<b>Quantity:</b>		.005			
<b>Unit:</b>		tonnes			
<b>Basis of Estimate Cd:</b>		O			
<b>Basis of Estimate Desc:</b>		O- Engineering Estimates			
<b>Category Type ID:</b>		13			
<b>Category Type Desc:</b>		All Media			
<b>Category Type Desc (fr):</b>		Rejets à tous les médias			
<b>Grouping:</b>		Total All Media<1t			
<b>Trans Code:</b>					
<b>Chem:</b>		Methyl ethyl ketone			
<b>Chem (fr):</b>		Méthyléthylcétone			
<b>Quantity:</b>		.05			
<b>Unit:</b>		tonnes			
<b>Basis of Estimate Cd:</b>		O			
<b>Basis of Estimate Desc:</b>		O- Engineering Estimates			
<b>Category Type ID:</b>		13			
<b>Category Type Desc:</b>		All Media			
<b>Category Type Desc (fr):</b>		Rejets à tous les médias			
<b>Grouping:</b>		Total All Media<1t			
<b>Trans Code:</b>					
<b>Chem:</b>		sec-Butyl alcohol			
<b>Chem (fr):</b>		Butan-2-ol			

Map Key	Number of Records	Direction/ Distance (m)	Elev/Diff (m)	Site	DB
<b>Quantity:</b>		.003			
<b>Unit:</b>		tonnes			
<b>Basis of Estimate Cd:</b>		O			
<b>Basis of Estimate Desc:</b>		O- Engineering Estimates			
<b>Category Type ID:</b>		1			
<b>Category Type Desc:</b>		Stack / Point			
<b>Category Type Desc (fr):</b>		Rejets de cheminée ou ponctuels			
<b>Grouping:</b>		Total Air			
<b>Trans Code:</b>		ASta			
<b>Chem:</b>		Acetone			
<b>Chem (fr):</b>		Acétone			
<b>Quantity:</b>		.2			
<b>Unit:</b>		tonnes			
<b>Basis of Estimate Cd:</b>		O			
<b>Basis of Estimate Desc:</b>		O- Engineering Estimates			
<b>Category Type ID:</b>		13			
<b>Category Type Desc:</b>		All Media			
<b>Category Type Desc (fr):</b>		Rejets à tous les médias			
<b>Grouping:</b>		Total All Media<1t			
<b>Trans Code:</b>					
<b>Chem:</b>		Xylene (all isomers)			
<b>Chem (fr):</b>		Xylène (tous les isomères)			
<b>Quantity:</b>		.01			
<b>Unit:</b>		tonnes			
<b>Basis of Estimate Cd:</b>		O			
<b>Basis of Estimate Desc:</b>		O- Engineering Estimates			

[274](#)    23 of 31    *E/171.7*    *180.8 / 1.02*    **Serif Coatings & Chemicals Incorporated**  
**1235 Cardiff Blvd**  
**Mississauga ON L5S 1P8**    **ECA**

**Approval No:** 7529-7U8PNT    **MOE District:** Halton-Peel  
**Approval Date:** 2009-08-17    **City:**  
**Status:** Approved    **Longitude:** -79.68382  
**Record Type:** ECA    **Latitude:** 43.674248  
**Link Source:** IDS    **Geometry X:**  
**SWP Area Name:** Toronto    **Geometry Y:**  
**Approval Type:** ECA-AIR  
**Project Type:** AIR  
**Business Name:** Serif Coatings & Chemicals Incorporated  
**Address:** 1235 Cardiff Blvd  
**Full Address:**  
**Full PDF Link:** <https://www.accessenvironment.ene.gov.on.ca/instruments/6034-76JJ4H-14.pdf>  
**PDF Site Location:**

[274](#)    24 of 31    *E/171.7*    *180.8 / 1.02*    **CLOVERDALE PAINT INC.**  
**1235 CARDIFF BLVD**  
**MISSISSAUGA ON L5S1P8**    **GEN**

**Generator No:** ON0424601    **Status:**  
**SIC Code:** 325510    **Co Admin:** KAREN HUGHES  
**SIC Description:** PAINT AND COATING MANUFACTURING    **Choice of Contact:** CO\_ADMIN  
**Approval Years:** 2015    **Phone No Admin:** 905-564-1023 Ext.  
**PO Box No:**  
**Country:** Canada    **Contam. Facility:** No  
**MHSW Facility:** No

**Detail(s)**

**Waste Class:** 233  
**Waste Class Desc:** OTHER POLYMERIC WASTES

Map Key	Number of Records	Direction/ Distance (m)	Elev/Diff (m)	Site	DB
<b>Waste Class:</b>		211			
<b>Waste Class Desc:</b>		AROMATIC SOLVENTS			
<b>Waste Class:</b>		146			
<b>Waste Class Desc:</b>		OTHER SPECIFIED INORGANICS			
<b>Waste Class:</b>		145			
<b>Waste Class Desc:</b>		PAINT/PIGMENT/COATING RESIDUES			

[274](#)    25 of 31    E/171.7    180.8 / 1.02    CLOVERDALE PAINT INC.  
1235 CARDIFF BLVD  
MISSISSAUGA ON L5S1P8    GEN

<b>Generator No:</b>	ON0424601	<b>Status:</b>	
<b>SIC Code:</b>	325510	<b>Co Admin:</b>	KAREN HUGHES
<b>SIC Description:</b>	PAINT AND COATING MANUFACTURING	<b>Choice of Contact:</b>	CO_ADMIN
<b>Approval Years:</b>	2014	<b>Phone No Admin:</b>	905-564-1023 Ext.
<b>PO Box No:</b>		<b>Contam. Facility:</b>	No
<b>Country:</b>	Canada	<b>MHSW Facility:</b>	No

Detail(s)

<b>Waste Class:</b>	211
<b>Waste Class Desc:</b>	AROMATIC SOLVENTS
<b>Waste Class:</b>	233
<b>Waste Class Desc:</b>	OTHER POLYMERIC WASTES
<b>Waste Class:</b>	145
<b>Waste Class Desc:</b>	PAINT/PIGMENT/COATING RESIDUES
<b>Waste Class:</b>	146
<b>Waste Class Desc:</b>	OTHER SPECIFIED INORGANICS

[274](#)    26 of 31    E/171.7    180.8 / 1.02    CLOVERDALE PAINT INC.  
1235 CARDIFF BLVD  
MISSISSAUGA ON L5S1P8    GEN

<b>Generator No:</b>	ON0424601	<b>Status:</b>	Registered
<b>SIC Code:</b>		<b>Co Admin:</b>	
<b>SIC Description:</b>		<b>Choice of Contact:</b>	
<b>Approval Years:</b>	As of Dec 2018	<b>Phone No Admin:</b>	
<b>PO Box No:</b>		<b>Contam. Facility:</b>	
<b>Country:</b>	Canada	<b>MHSW Facility:</b>	

Detail(s)

<b>Waste Class:</b>	145 I
<b>Waste Class Desc:</b>	Wastes from the use of pigments, coatings and paints
<b>Waste Class:</b>	145 L
<b>Waste Class Desc:</b>	Wastes from the use of pigments, coatings and paints
<b>Waste Class:</b>	146 L
<b>Waste Class Desc:</b>	Other specified inorganic sludges, slurries or solids
<b>Waste Class:</b>	211 H
<b>Waste Class Desc:</b>	Aromatic solvents and residues
<b>Waste Class:</b>	233 I
<b>Waste Class Desc:</b>	Other polymeric wastes

Map Key	Number of Records	Direction/ Distance (m)	Elev/Diff (m)	Site	DB
<b>Waste Class:</b>		233 L			
<b>Waste Class Desc:</b>		Other polymeric wastes			
<a href="#">274</a>	27 of 31	E/171.7	180.8 / 1.02	<b>CLOVERDALE PAINT INC. 1235 CARDIFF BLVD MISSISSAUGA ON L5S1P8</b>	<b>GEN</b>
<b>Generator No:</b>	ON0424601			<b>Status:</b>	
<b>SIC Code:</b>	325510			<b>Co Admin:</b>	KAREN HUGHES
<b>SIC Description:</b>	PAINT AND COATING MANUFACTURING			<b>Choice of Contact:</b>	CO_ADMIN
<b>Approval Years:</b>	2016			<b>Phone No Admin:</b>	905-564-1023 Ext.
<b>PO Box No:</b>				<b>Contam. Facility:</b>	No
<b>Country:</b>	Canada			<b>MHSW Facility:</b>	No
<b><u>Detail(s)</u></b>					
<b>Waste Class:</b>		145			
<b>Waste Class Desc:</b>		PAINT/PIGMENT/COATING RESIDUES			
<b>Waste Class:</b>		146			
<b>Waste Class Desc:</b>		OTHER SPECIFIED INORGANICS			
<b>Waste Class:</b>		211			
<b>Waste Class Desc:</b>		AROMATIC SOLVENTS			
<b>Waste Class:</b>		233			
<b>Waste Class Desc:</b>		OTHER POLYMERIC WASTES			
<a href="#">274</a>	28 of 31	E/171.7	180.8 / 1.02	<b>Cloverdale Paint Inc. 1235 CARDIFF BOULEVARD NOT AVAILABLE MISSISSAUGA ON L5S1P8</b>	<b>NPRI</b>
<b>NPRI ID:</b>	11580			<b>Org ID:</b>	105735
<b>Other ID:</b>				<b>Submit Date:</b>	5/31/2016
<b>No Other ID:</b>				<b>Last Modified:</b>	11/18/2016 8:28:05 AM
<b>Track ID:</b>	139055			<b>Contact ID:</b>	
<b>Report ID:</b>	73184			<b>Cont Type:</b>	
<b>Report Type:</b>	NPRI			<b>Contact Title:</b>	
<b>Rpt Type ID:</b>	1			<b>Cont First Name:</b>	
<b>Report Year:</b>	2015			<b>Cont Last Name:</b>	
<b>Not-Current Rpt?:</b>	No			<b>Contact Position:</b>	
<b>Yr of Last Filed Rpt:</b>	2014			<b>Contact Fax:</b>	
<b>Fac ID:</b>	223061			<b>Contact Ph.:</b>	
<b>Fac Name:</b>	CLOVERDALE PAINT INC. - MISSISSAUGA			<b>Cont Area Code:</b>	
<b>Fac Address1:</b>	1235 CARDIFF BOULEVARD			<b>Contact Tel.:</b>	
<b>Fac Address2:</b>	NOT AVAILABLE			<b>Contact Ext.:</b>	
<b>Fac Postal Zip:</b>	L5S1P8			<b>Cont Fax Area Cde:</b>	
<b>Facility Lat:</b>	43.6739			<b>Contact Fax:</b>	
<b>Facility Long:</b>	-79.6832			<b>Contact Email:</b>	
<b>DLS (Last Filed Rpt):</b>				<b>Latitude:</b>	43.6739
<b>Facility DLS:</b>				<b>Longitude:</b>	-79.6832
<b>Datum:</b>	1983			<b>UTM Zone:</b>	
<b>Facility Cmnts:</b>				<b>UTM Northing:</b>	
<b>URL:</b>				<b>UTM Easting:</b>	
<b>No of Empl.:</b>	15			<b>Waste Streams:</b>	
<b>Parent Co.:</b>				<b>No Streams:</b>	
<b>No Parent Co.:</b>				<b>Waste Off Sites:</b>	
<b>Pollut Prev Cmnts:</b>				<b>No Off Sites:</b>	
<b>Stacks:</b>				<b>Shutdown:</b>	
<b>No of Stacks:</b>				<b>No of Shutdown:</b>	
<b>Canadian SIC Code (2 digit):</b>					
<b>Canadian SIC Code:</b>					
<b>SIC Code Description:</b>					



<i>Map Key</i>	<i>Number of Records</i>	<i>Direction/ Distance (m)</i>	<i>Elev/Diff (m)</i>	<i>Site</i>	<i>DB</i>
<b>American SIC Code:</b>					
<b>NAICS Code (2 digit):</b> 32					
<b>NAICS 2 Description:</b> Manufacturing					
<b>NAICS Code (4 digit):</b> 3255					
<b>NAICS 4 Description:</b> Paint, coating and adhesive manufacturing					
<b>NAICS Code (6 digit):</b> 325510					
<b>NAICS 6 Description:</b> Paint and coating manufacturing					
<b><u>Substance Release Report</u></b>					
<b>Category Type ID:</b> 13					
<b>Category Type Desc:</b> All Media					
<b>Category Type Desc (fr):</b> Rejets à tous les médias					
<b>Grouping:</b> Total All Media<1t					
<b>Trans Code:</b>					
<b>Chem:</b>					
<b>Chem (fr):</b>					
<b>Quantity:</b> .0005					
<b>Unit:</b> tonnes					
<b>Basis of Estimate Cd:</b> O					
<b>Basis of Estimate Desc:</b> O- Engineering Estimates					
<b>Category Type ID:</b> 13					
<b>Category Type Desc:</b> All Media					
<b>Category Type Desc (fr):</b> Rejets à tous les médias					
<b>Grouping:</b> Total All Media<1t					
<b>Trans Code:</b>					
<b>Chem:</b>					
<b>Chem (fr):</b>					
<b>Quantity:</b> .0121					
<b>Unit:</b> tonnes					
<b>Basis of Estimate Cd:</b> O					
<b>Basis of Estimate Desc:</b> O- Engineering Estimates					
<b>Category Type ID:</b> 13					
<b>Category Type Desc:</b> All Media					
<b>Category Type Desc (fr):</b> Rejets à tous les médias					
<b>Grouping:</b> Total All Media<1t					
<b>Trans Code:</b>					
<b>Chem:</b>					
<b>Chem (fr):</b>					
<b>Quantity:</b> .0072					
<b>Unit:</b> tonnes					
<b>Basis of Estimate Cd:</b> O					
<b>Basis of Estimate Desc:</b> O- Engineering Estimates					
<b>Category Type ID:</b> 13					
<b>Category Type Desc:</b> All Media					
<b>Category Type Desc (fr):</b> Rejets à tous les médias					
<b>Grouping:</b> Total All Media<1t					
<b>Trans Code:</b>					
<b>Chem:</b>					
<b>Chem (fr):</b>					
<b>Quantity:</b> .03					
<b>Unit:</b> tonnes					
<b>Basis of Estimate Cd:</b> O					
<b>Basis of Estimate Desc:</b> O- Engineering Estimates					
<b>Category Type ID:</b> 13					
<b>Category Type Desc:</b> All Media					
<b>Category Type Desc (fr):</b> Rejets à tous les médias					
<b>Grouping:</b> Total All Media<1t					
<b>Trans Code:</b>					
<b>Chem:</b>					
<b>Chem (fr):</b>					

Map Key	Number of Records	Direction/ Distance (m)	Elev/Diff (m)	Site	DB
<b>Quantity:</b>		.052			
<b>Unit:</b>		tonnes			
<b>Basis of Estimate Cd:</b>		O			
<b>Basis of Estimate Desc:</b>		O- Engineering Estimates			
<b>Category Type ID:</b>		13			
<b>Category Type Desc:</b>		All Media			
<b>Category Type Desc (fr):</b>		Rejets à tous les médias			
<b>Grouping:</b>		Total All Media<1t			
<b>Trans Code:</b>					
<b>Chem:</b>					
<b>Chem (fr):</b>					
<b>Quantity:</b>		.02			
<b>Unit:</b>		tonnes			
<b>Basis of Estimate Cd:</b>		O			
<b>Basis of Estimate Desc:</b>		O- Engineering Estimates			
<b>Category Type ID:</b>		1			
<b>Category Type Desc:</b>		Stack / Point			
<b>Category Type Desc (fr):</b>		Rejets de cheminée ou ponctuels			
<b>Grouping:</b>		Total Air			
<b>Trans Code:</b>		ASta			
<b>Chem:</b>					
<b>Chem (fr):</b>					
<b>Quantity:</b>		.074			
<b>Unit:</b>		tonnes			
<b>Basis of Estimate Cd:</b>		O			
<b>Basis of Estimate Desc:</b>		O- Engineering Estimates			

<a href="#">274</a>	29 of 31	E/171.7	180.8 / 1.02	CLOVERDALE PAINT INC. 1235 CARDIFF BLVD MISSISSAUGA ON L5S1P8	GEN
---------------------	----------	---------	--------------	---------------------------------------------------------------------	-----

<b>Generator No:</b>	ON0424601	<b>Status:</b>	Registered
<b>SIC Code:</b>		<b>Co Admin:</b>	
<b>SIC Description:</b>		<b>Choice of Contact:</b>	
<b>Approval Years:</b>	As of Jul 2020	<b>Phone No Admin:</b>	
<b>PO Box No:</b>		<b>Contam. Facility:</b>	
<b>Country:</b>	Canada	<b>MHSW Facility:</b>	

Detail(s)

<b>Waste Class:</b>	211 H
<b>Waste Class Desc:</b>	Aromatic solvents and residues
<b>Waste Class:</b>	145 I
<b>Waste Class Desc:</b>	Wastes from the use of pigments, coatings and paints
<b>Waste Class:</b>	145 L
<b>Waste Class Desc:</b>	Wastes from the use of pigments, coatings and paints
<b>Waste Class:</b>	233 L
<b>Waste Class Desc:</b>	Other polymeric wastes
<b>Waste Class:</b>	233 I
<b>Waste Class Desc:</b>	Other polymeric wastes
<b>Waste Class:</b>	146 L
<b>Waste Class Desc:</b>	Other specified inorganic sludges, slurries or solids

<a href="#">274</a>	30 of 31	E/171.7	180.8 / 1.02	CLOVERDALE PAINT INC. 1235 CARDIFF BLVD MISSISSAUGA ON L5S1P8	GEN
---------------------	----------	---------	--------------	---------------------------------------------------------------------	-----

Map Key	Number of Records	Direction/ Distance (m)	Elev/Diff (m)	Site	DB
---------	-------------------	----------------------------	------------------	------	----

**Generator No:** ON0424601  
**SIC Code:**  
**SIC Description:**  
**Approval Years:** As of Nov 2021  
**PO Box No:**  
**Country:** Canada

**Status:** Registered  
**Co Admin:**  
**Choice of Contact:**  
**Phone No Admin:**  
**Contam. Facility:**  
**MHSW Facility:**

**Detail(s)**

**Waste Class:** 211 H  
**Waste Class Desc:** Aromatic solvents and residues

**Waste Class:** 233 I  
**Waste Class Desc:** Other polymeric wastes

**Waste Class:** 233 L  
**Waste Class Desc:** Other polymeric wastes

**Waste Class:** 145 I  
**Waste Class Desc:** Wastes from the use of pigments, coatings and paints

**Waste Class:** 145 L  
**Waste Class Desc:** Wastes from the use of pigments, coatings and paints

**Waste Class:** 146 L  
**Waste Class Desc:** Other specified inorganic sludges, slurries or solids

<a href="#">274</a>	31 of 31	E/171.7	180.8 / 1.02	CLOVERDALE PAINT INC. 1235 CARDIFF BLVD MISSISSAUGA ON L5S1P8	GEN
---------------------	----------	---------	--------------	---------------------------------------------------------------------	-----

**Generator No:** ON0424601  
**SIC Code:**  
**SIC Description:**  
**Approval Years:** As of Feb 2022  
**PO Box No:**  
**Country:** Canada

**Status:** Registered  
**Co Admin:**  
**Choice of Contact:**  
**Phone No Admin:**  
**Contam. Facility:**  
**MHSW Facility:**

**Detail(s)**

**Waste Class:** 145 I  
**Waste Class Desc:** Wastes from the use of pigments, coatings and paints

**Waste Class:** 233 I  
**Waste Class Desc:** Other polymeric wastes

**Waste Class:** 233 L  
**Waste Class Desc:** Other polymeric wastes

**Waste Class:** 211 H  
**Waste Class Desc:** Aromatic solvents and residues

**Waste Class:** 145 L  
**Waste Class Desc:** Wastes from the use of pigments, coatings and paints

**Waste Class:** 146 L  
**Waste Class Desc:** Other specified inorganic sludges, slurries or solids

<a href="#">275</a>	1 of 1	E/172.6	180.0 / 0.19	1325 Khalsa Dr Mississauga ON	EHS
---------------------	--------	---------	--------------	----------------------------------	-----

**Order No:** 20160628030  
**Nearest Intersection:**

Map Key	Number of Records	Direction/ Distance (m)	Elev/Diff (m)	Site	DB
<b>Status:</b>	C			<b>Municipality:</b> Mississauga	
<b>Report Type:</b>	Standard Report			<b>Client Prov/State:</b> ON	
<b>Report Date:</b>	05-JUL-16			<b>Search Radius (km):</b> .25	
<b>Date Received:</b>	28-JUN-16			<b>X:</b> -79.679226	
<b>Previous Site Name:</b>				<b>Y:</b> 43.674106	
<b>Lot/Building Size:</b>					
<b>Additional Info Ordered:</b>					

<a href="#">276</a>	1 of 13	E/173.1	175.9 / -3.90	<b>DANFOSS MANUFACTURING COMPANY 7880 TRANMERE DR MISSISSAUGA ON L5S 1L9</b>	<b>SCT</b>
<b>Established:</b>	1959				
<b>Plant Size (ft²):</b>	18000				
<b>Employment:</b>	60				
<b>--Details--</b>					
<b>Description:</b>	Metal Valve Manufacturing				
<b>SIC/NAICS Code:</b>	332910				
<b>Description:</b>	Heating Equipment and Commercial Refrigeration Equipment Manufacturing				
<b>SIC/NAICS Code:</b>	333416				
<b>Description:</b>	Measuring, Medical and Controlling Devices Manufacturing				
<b>SIC/NAICS Code:</b>	334512				
<b>Description:</b>	Motor and Generator Manufacturing				
<b>SIC/NAICS Code:</b>	335312				
<b>Description:</b>	Switchgear and Switchboard, and Relay and Industrial Control Apparatus Manufacturing				
<b>SIC/NAICS Code:</b>	335315				

<a href="#">276</a>	2 of 13	E/173.1	175.9 / -3.90	<b>DANFOSS MFG. CO. LTD. 7880 TRANMERE DR MISSISSAUGA ON L5S 1L9</b>	<b>SCT</b>
<b>Established:</b>	1959				
<b>Plant Size (ft²):</b>	18000				
<b>Employment:</b>	60				
<b>--Details--</b>					
<b>Description:</b>	INDUSTRIAL VALVES				
<b>SIC/NAICS Code:</b>	3491				
<b>Description:</b>	AIR-CONDITIONING AND WARM AIR HEATING EQUIPMENT, AND COMMERCIAL AND INDUSTRIAL REFRIGERATION				
<b>SIC/NAICS Code:</b>	3585				
<b>Description:</b>	MOTORS AND GENERATORS				
<b>SIC/NAICS Code:</b>	3621				
<b>Description:</b>	RELAYS AND INDUSTRIAL CONTROLS				
<b>SIC/NAICS Code:</b>	3625				
<b>Description:</b>	AUTOMATIC CONTROLS FOR REGULATING RESIDENTIAL AND COMMERCIAL ENVIRONMENTS AND APPLIANCES				
<b>SIC/NAICS Code:</b>	3822				
<b>Description:</b>	MEASURING AND CONTROLLING DEVICES, NOT ELSEWHERE CLASSIFIED				
<b>SIC/NAICS Code:</b>	3829				

Map Key	Number of Records	Direction/ Distance (m)	Elev/Diff (m)	Site	DB
<a href="#">276</a>	3 of 13	E/173.1	175.9 / -3.90	DANFOSS INC. 7880 Tranmere Dr Mississauga ON L5S 1L9	SCT
<b>Established:</b>		1972			
<b>Plant Size (ft²):</b>		6200			
<b>Employment:</b>		70			
<b>--Details--</b>					
<b>Description:</b>		Other Engine and Power Transmission Equipment Manufacturing			
<b>SIC/NAICS Code:</b>		333619			
<b>Description:</b>		Motor and Generator Manufacturing			
<b>SIC/NAICS Code:</b>		335312			
<a href="#">276</a>	4 of 13	E/173.1	175.9 / -3.90	Danfoss Inc. 7880 Tranmere Dr Mississauga ON L5S 1L9	SCT
<b>Established:</b>		1959			
<b>Plant Size (ft²):</b>		18000			
<b>Employment:</b>		50			
<b>--Details--</b>					
<b>Description:</b>		Measuring, Medical and Controlling Devices Manufacturing			
<b>SIC/NAICS Code:</b>		334512			
<b>Description:</b>		Metal Valve Manufacturing			
<b>SIC/NAICS Code:</b>		332910			
<a href="#">276</a>	5 of 13	E/173.1	175.9 / -3.90	DANFOSS MANUFACTURING CO. LTD. 7880 TRANMERE DRIVE MISSISSAUGA ON L5S 1L9	GEN
<b>Generator No:</b>		ON0220201		<b>Status:</b>	
<b>SIC Code:</b>		3071		<b>Co Admin:</b>	
<b>SIC Description:</b>		HEATING EQUIP. IND.		<b>Choice of Contact:</b>	
<b>Approval Years:</b>		94,95,96,97		<b>Phone No Admin:</b>	
<b>PO Box No:</b>				<b>Contam. Facility:</b>	
<b>Country:</b>				<b>MHSW Facility:</b>	
<b><u>Detail(s)</u></b>					
<b>Waste Class:</b>		112			
<b>Waste Class Desc:</b>		ACID WASTE - HEAVY METALS			
<b>Waste Class:</b>		122			
<b>Waste Class Desc:</b>		ALKALINE WASTES - OTHER METALS			
<b>Waste Class:</b>		145			
<b>Waste Class Desc:</b>		PAINT/PIGMENT/COATING RESIDUES			
<b>Waste Class:</b>		148			
<b>Waste Class Desc:</b>		INORGANIC LABORATORY CHEMICALS			
<b>Waste Class:</b>		211			
<b>Waste Class Desc:</b>		AROMATIC SOLVENTS			

<b>Map Key</b>	<b>Number of Records</b>	<b>Direction/ Distance (m)</b>	<b>Elev/Diff (m)</b>	<b>Site</b>	<b>DB</b>
<b>Waste Class:</b>		213			
<b>Waste Class Desc:</b>		PETROLEUM DISTILLATES			
<b>Waste Class:</b>		241			
<b>Waste Class Desc:</b>		HALOGENATED SOLVENTS			
<b>Waste Class:</b>		252			
<b>Waste Class Desc:</b>		WASTE OILS & LUBRICANTS			
<b>Waste Class:</b>		253			
<b>Waste Class Desc:</b>		EMULSIFIED OILS			
<b>Waste Class:</b>		262			
<b>Waste Class Desc:</b>		DETERGENTS/SOAPS			
<b>Waste Class:</b>		263			
<b>Waste Class Desc:</b>		ORGANIC LABORATORY CHEMICALS			

<a href="#">276</a>	6 of 13	<i>E/173.1</i>	<i>175.9 / -3.90</i>	<b>DANFOSS MANUFACTURING COMPANY LTD. 7880 TRANMERE DRIVE MISSISSAUGA ON L5S 1L9</b>	<b>GEN</b>
<b>Generator No:</b>	ON0220201			<b>Status:</b>	
<b>SIC Code:</b>	3071			<b>Co Admin:</b>	
<b>SIC Description:</b>	HEATING EQUIP. IND.			<b>Choice of Contact:</b>	
<b>Approval Years:</b>	98			<b>Phone No Admin:</b>	
<b>PO Box No:</b>				<b>Contam. Facility:</b>	
<b>Country:</b>				<b>MHSW Facility:</b>	

**Detail(s)**

<b>Waste Class:</b>	112				
<b>Waste Class Desc:</b>	ACID WASTE - HEAVY METALS				
<b>Waste Class:</b>	122				
<b>Waste Class Desc:</b>	ALKALINE WASTES - OTHER METALS				
<b>Waste Class:</b>	145				
<b>Waste Class Desc:</b>	PAINT/PIGMENT/COATING RESIDUES				
<b>Waste Class:</b>	148				
<b>Waste Class Desc:</b>	INORGANIC LABORATORY CHEMICALS				
<b>Waste Class:</b>	211				
<b>Waste Class Desc:</b>	AROMATIC SOLVENTS				
<b>Waste Class:</b>	213				
<b>Waste Class Desc:</b>	PETROLEUM DISTILLATES				
<b>Waste Class:</b>	241				
<b>Waste Class Desc:</b>	HALOGENATED SOLVENTS				
<b>Waste Class:</b>	252				
<b>Waste Class Desc:</b>	WASTE OILS & LUBRICANTS				
<b>Waste Class:</b>	253				
<b>Waste Class Desc:</b>	EMULSIFIED OILS				
<b>Waste Class:</b>	262				
<b>Waste Class Desc:</b>	DETERGENTS/SOAPS				
<b>Waste Class:</b>	263				
<b>Waste Class Desc:</b>	ORGANIC LABORATORY CHEMICALS				

Map Key	Number of Records	Direction/ Distance (m)	Elev/Diff (m)	Site	DB
<a href="#">276</a>	7 of 13	E/173.1	175.9 / -3.90	DANFOSS MANUFA(OUT OF BUSINESS)TD. 7880 TRANMERE DRIVE MISSISSAUGA ON L5S 1L9	GEN
<b>Generator No:</b>	ON0220201			<b>Status:</b>	
<b>SIC Code:</b>	3071			<b>Co Admin:</b>	
<b>SIC Description:</b>	HEATING EQUIP. IND.			<b>Choice of Contact:</b>	
<b>Approval Years:</b>	99			<b>Phone No Admin:</b>	
<b>PO Box No:</b>				<b>Contam. Facility:</b>	
<b>Country:</b>				<b>MHSW Facility:</b>	
<b><u>Detail(s)</u></b>					
<b>Waste Class:</b>	112				
<b>Waste Class Desc:</b>	ACID WASTE - HEAVY METALS				
<b>Waste Class:</b>	122				
<b>Waste Class Desc:</b>	ALKALINE WASTES - OTHER METALS				
<b>Waste Class:</b>	145				
<b>Waste Class Desc:</b>	PAINT/PIGMENT/COATING RESIDUES				
<b>Waste Class:</b>	148				
<b>Waste Class Desc:</b>	INORGANIC LABORATORY CHEMICALS				
<b>Waste Class:</b>	211				
<b>Waste Class Desc:</b>	AROMATIC SOLVENTS				
<b>Waste Class:</b>	213				
<b>Waste Class Desc:</b>	PETROLEUM DISTILLATES				
<b>Waste Class:</b>	241				
<b>Waste Class Desc:</b>	HALOGENATED SOLVENTS				
<b>Waste Class:</b>	252				
<b>Waste Class Desc:</b>	WASTE OILS & LUBRICANTS				
<b>Waste Class:</b>	253				
<b>Waste Class Desc:</b>	EMULSIFIED OILS				
<b>Waste Class:</b>	262				
<b>Waste Class Desc:</b>	DETERGENTS/SOAPS				
<b>Waste Class:</b>	263				
<b>Waste Class Desc:</b>	ORGANIC LABORATORY CHEMICALS				

<a href="#">276</a>	8 of 13	E/173.1	175.9 / -3.90	DANFOSS MANUFACTURING COMPANY LTD. 7880 TRANMERE DRIVE MISSISSAUGA ON L5S 1L9	GEN
<b>Generator No:</b>	ON2442300			<b>Status:</b>	
<b>SIC Code:</b>	3071			<b>Co Admin:</b>	
<b>SIC Description:</b>	HEATING EQUIP. IND.			<b>Choice of Contact:</b>	
<b>Approval Years:</b>	99,00,01			<b>Phone No Admin:</b>	
<b>PO Box No:</b>				<b>Contam. Facility:</b>	
<b>Country:</b>				<b>MHSW Facility:</b>	

**Detail(s)**

**Waste Class:** 252  
**Waste Class Desc:** WASTE OILS & LUBRICANTS

Map Key	Number of Records	Direction/ Distance (m)	Elev/Diff (m)	Site	DB
<a href="#">276</a>	9 of 13	E/173.1	175.9 / -3.90	Dubwear Inc. 7880 Tranmere Dr Mississauga ON L5S 1L9	SCT
<b>Established:</b>		01-JUL-94			
<b>Plant Size (ft²):</b>		12000			
<b>Employment:</b>					
<b>--Details--</b>					
<b>Description:</b>		All Other Textile Product Mills			
<b>SIC/NAICS Code:</b>		314990			
<b>Description:</b>		Other Men's and Boys' Cut and Sew Clothing Manufacturing			
<b>SIC/NAICS Code:</b>		315229			
<b>Description:</b>		Other Women's and Girls' Cut and Sew Clothing Manufacturing			
<b>SIC/NAICS Code:</b>		315239			
<b>Description:</b>		All Other Miscellaneous Manufacturing			
<b>SIC/NAICS Code:</b>		339990			
<b>Description:</b>		Textile and Fabric Finishing			
<b>SIC/NAICS Code:</b>		313310			
<a href="#">276</a>	10 of 13	E/173.1	175.9 / -3.90	Dumont Apparel 7880 Tranmere Drive Mississauga ON L5S 1L9	GEN
<b>Generator No:</b>		ON7565171		<b>Status:</b> Registered	
<b>SIC Code:</b>				<b>Co Admin:</b>	
<b>SIC Description:</b>				<b>Choice of Contact:</b>	
<b>Approval Years:</b>		As of Dec 2018		<b>Phone No Admin:</b>	
<b>PO Box No:</b>				<b>Contam. Facility:</b>	
<b>Country:</b>		Canada		<b>MHSW Facility:</b>	
<b><u>Detail(s)</u></b>					
<b>Waste Class:</b>		213 L			
<b>Waste Class Desc:</b>		Petroleum distillates			
<b>Waste Class:</b>		213 T			
<b>Waste Class Desc:</b>		Petroleum distillates			
<a href="#">276</a>	11 of 13	E/173.1	175.9 / -3.90	Dumont Apparel 7880 Tranmere Drive Mississauga ON L5S 1L9	GEN
<b>Generator No:</b>		ON7565171		<b>Status:</b> Registered	
<b>SIC Code:</b>				<b>Co Admin:</b>	
<b>SIC Description:</b>				<b>Choice of Contact:</b>	
<b>Approval Years:</b>		As of Jul 2020		<b>Phone No Admin:</b>	
<b>PO Box No:</b>				<b>Contam. Facility:</b>	
<b>Country:</b>		Canada		<b>MHSW Facility:</b>	
<b><u>Detail(s)</u></b>					
<b>Waste Class:</b>		213 T			
<b>Waste Class Desc:</b>		Petroleum distillates			
<b>Waste Class:</b>		213 L			



Map Key	Number of Records	Direction/ Distance (m)	Elev/Diff (m)	Site	DB
<b>Waste Class Desc:</b>		Petroleum distillates			
<a href="#">276</a>	12 of 13	E/173.1	175.9 / -3.90	Dumont Apparel 7880 Tranmere Drive Mississauga ON L5S 1L9	GEN
<b>Generator No:</b>	ON7565171			<b>Status:</b> Registered	
<b>SIC Code:</b>				<b>Co Admin:</b>	
<b>SIC Description:</b>				<b>Choice of Contact:</b>	
<b>Approval Years:</b>	As of Nov 2021			<b>Phone No Admin:</b>	
<b>PO Box No:</b>				<b>Contam. Facility:</b>	
<b>Country:</b>	Canada			<b>MHSW Facility:</b>	
<b><u>Detail(s)</u></b>					
<b>Waste Class:</b>	213 L				
<b>Waste Class Desc:</b>	Petroleum distillates				
<b>Waste Class:</b>	213 T				
<b>Waste Class Desc:</b>	Petroleum distillates				
<a href="#">276</a>	13 of 13	E/173.1	175.9 / -3.90	Dumont Apparel 7880 Tranmere Drive Mississauga ON L5S 1L9	GEN
<b>Generator No:</b>	ON7565171			<b>Status:</b> Registered	
<b>SIC Code:</b>				<b>Co Admin:</b>	
<b>SIC Description:</b>				<b>Choice of Contact:</b>	
<b>Approval Years:</b>	As of Feb 2022			<b>Phone No Admin:</b>	
<b>PO Box No:</b>				<b>Contam. Facility:</b>	
<b>Country:</b>	Canada			<b>MHSW Facility:</b>	
<b><u>Detail(s)</u></b>					
<b>Waste Class:</b>	213 L				
<b>Waste Class Desc:</b>	Petroleum distillates				
<b>Waste Class:</b>	213 T				
<b>Waste Class Desc:</b>	Petroleum distillates				
<a href="#">277</a>	1 of 20	E/173.7	179.8 / 0.01	Leone Fence Co. Ltd. 1256 Cardiff Blvd Mississauga ON L5S 1R1	SCT
<b>Established:</b>	01-SEP-75				
<b>Plant Size (ft²):</b>	2100				
<b>Employment:</b>					
<b><u>--Details--</u></b>					
<b>Description:</b>	All Other Specialty Trade Contractors				
<b>SIC/NAICS Code:</b>	238990				
<b>Description:</b>	General-Line Building Supplies Wholesaler-Distributors				
<b>SIC/NAICS Code:</b>	416310				
<a href="#">277</a>	2 of 20	E/173.7	179.8 / 0.01	Iron Eagle Industries Inc. 1256 Cardiff Blvd Mississauga ON L5S 1R1	SCT

Map Key	Number of Records	Direction/ Distance (m)	Elev/Diff (m)	Site	DB
<b>Established:</b> <b>Plant Size (ft²):</b> <b>Employment:</b>		01-AUG-89 7500			
<b>--Details--</b>					
<b>Description:</b>		Other Fabricated Wire Product Manufacturing			
<b>SIC/NAICS Code:</b>		332619			
<b>Description:</b>		Steel Wire Drawing			
<b>SIC/NAICS Code:</b>		331222			
<b>Description:</b>		Other Ornamental and Architectural Metal Product Manufacturing			
<b>SIC/NAICS Code:</b>		332329			
<a href="#">277</a>	3 of 20	E/173.7	179.8 / 0.01	Shield Fence & Wire Inc. 1256 Cardiff Blvd. Mississauga ON L5S 1R1	GEN
<b>Generator No:</b>		ON8624378		<b>Status:</b>	
<b>SIC Code:</b>		332619		<b>Co Admin:</b>	
<b>SIC Description:</b>		Other Fabricated Wire Product Mfg.		<b>Choice of Contact:</b>	
<b>Approval Years:</b>		03,04,06,07,08		<b>Phone No Admin:</b>	
<b>PO Box No:</b>		<b>Contam. Facility:</b>			
<b>Country:</b>		<b>MHSW Facility:</b>			
<b>Detail(s)</b>					
<b>Waste Class:</b>		145			
<b>Waste Class Desc:</b>		PAINT/PIGMENT/COATING RESIDUES			
<b>Waste Class:</b>		251			
<b>Waste Class Desc:</b>		OIL SKIMMINGS & SLUDGES			
<b>Waste Class:</b>		252			
<b>Waste Class Desc:</b>		WASTE OILS & LUBRICANTS			
<a href="#">277</a>	4 of 20	E/173.7	179.8 / 0.01	Shield Fence & Wire Products 1256 Cardiff Blvd Mississauga ON L5S 1R1	SCT
<b>Established:</b>					
<b>Plant Size (ft²):</b>					
<b>Employment:</b>					
<b>--Details--</b>					
<b>Description:</b>		Steel Wire Drawing			
<b>SIC/NAICS Code:</b>		331222			
<b>Description:</b>		Other Ornamental and Architectural Metal Product Manufacturing			
<b>SIC/NAICS Code:</b>		332329			
<b>Description:</b>		Cutlery and Hand Tool Manufacturing			
<b>SIC/NAICS Code:</b>		332210			
<b>Description:</b>		Other Millwork			
<b>SIC/NAICS Code:</b>		321919			
<b>Description:</b>		All Other Miscellaneous Wood Product Manufacturing			
<b>SIC/NAICS Code:</b>		321999			

Map Key	Number of Records	Direction/ Distance (m)	Elev/Diff (m)	Site	DB
<a href="#">277</a>	5 of 20	E/173.7	179.8 / 0.01	1256 Cardiff Blvd. Mississauga ON L5S 1R1	EHS
<b>Order No:</b> 20080904002 <b>Status:</b> C <b>Report Type:</b> Standard Report <b>Report Date:</b> 9/9/2008 <b>Date Received:</b> 9/4/2008 <b>Previous Site Name:</b> <b>Lot/Building Size:</b> <b>Additional Info Ordered:</b> Fire Insur. Maps and/or Site Plans		<b>Nearest Intersection:</b> <b>Municipality:</b> <b>Client Prov/State:</b> ON <b>Search Radius (km):</b> 0.25 <b>X:</b> -79.681543 <b>Y:</b> 43.673767			
<a href="#">277</a>	6 of 20	E/173.7	179.8 / 0.01	Iron Eagle Industries Incorporated 1256 Cardiff Boulevard Mississauga, Regional Municipality of Peel L5S 1R1 CITY OF MISSISSAUGA ON	EBR
<b>EBR Registry No:</b> 010-8373 <b>Ministry Ref No:</b> 1573-7XEM3E <b>Notice Type:</b> Instrument Decision <b>Notice Stage:</b> <b>Notice Date:</b> December 29, 2010 <b>Proposal Date:</b> November 16, 2009 <b>Year:</b> 2009 <b>Instrument Type:</b> (EPA s. 9) - Approval for discharge into the natural environment other than water (i.e. Air) <b>Off Instrument Name:</b> <b>Posted By:</b> <b>Company Name:</b> Iron Eagle Industries Incorporated <b>Site Address:</b> <b>Location Other:</b> <b>Proponent Name:</b> <b>Proponent Address:</b> 1256 Cardiff boulevard, Mississauga Ontario, Canada L5S 1R1 <b>Comment Period:</b> <b>URL:</b>		<b>Decision Posted:</b> <b>Exception Posted:</b> <b>Section:</b> <b>Act 1:</b> <b>Act 2:</b> <b>Site Location Map:</b>			
<b>Site Location Details:</b>					
1256 Cardiff Boulevard Mississauga, Regional Municipality of Peel L5S 1R1 CITY OF MISSISSAUGA					
<a href="#">277</a>	7 of 20	E/173.7	179.8 / 0.01	Iron Eagle Industries Incorporated 1256 Cardiff Blvd Mississauga ON L5S 1R1	CA
<b>Certificate #:</b> 1725-89TPBJ <b>Application Year:</b> 2010 <b>Issue Date:</b> 12/20/2010 <b>Approval Type:</b> Air <b>Status:</b> Approved <b>Application Type:</b> <b>Client Name:</b> <b>Client Address:</b> <b>Client City:</b> <b>Client Postal Code:</b> <b>Project Description:</b> <b>Contaminants:</b> <b>Emission Control:</b>					

Map Key	Number of Records	Direction/ Distance (m)	Elev/Diff (m)	Site	DB
<a href="#">277</a>	8 of 20	E/173.7	179.8 / 0.01	Sheild Fence & Wire Inc. 1256 Cardiff Blvd. Mississauga ON L5S 1R1	GEN
<b>Generator No:</b>	ON8624378			<b>Status:</b>	
<b>SIC Code:</b>	332619			<b>Co Admin:</b>	
<b>SIC Description:</b>	Other Fabricated Wire Product Manufacturing			<b>Choice of Contact:</b>	
<b>Approval Years:</b>	2009			<b>Phone No Admin:</b>	
<b>PO Box No:</b>				<b>Contam. Facility:</b>	
<b>Country:</b>				<b>MHSW Facility:</b>	
<b><u>Detail(s)</u></b>					
<b>Waste Class:</b>	145				
<b>Waste Class Desc:</b>	PAINT/PIGMENT/COATING RESIDUES				
<b>Waste Class:</b>	252				
<b>Waste Class Desc:</b>	WASTE OILS & LUBRICANTS				
<a href="#">277</a>	9 of 20	E/173.7	179.8 / 0.01	Sheild Fence & Wire Inc. 1256 Cardiff Blvd. Mississauga ON L5S 1R1	GEN
<b>Generator No:</b>	ON8624378			<b>Status:</b>	
<b>SIC Code:</b>	332619			<b>Co Admin:</b>	
<b>SIC Description:</b>	Other Fabricated Wire Product Manufacturing			<b>Choice of Contact:</b>	
<b>Approval Years:</b>	2010			<b>Phone No Admin:</b>	
<b>PO Box No:</b>				<b>Contam. Facility:</b>	
<b>Country:</b>				<b>MHSW Facility:</b>	
<b><u>Detail(s)</u></b>					
<b>Waste Class:</b>	252				
<b>Waste Class Desc:</b>	WASTE OILS & LUBRICANTS				
<b>Waste Class:</b>	145				
<b>Waste Class Desc:</b>	PAINT/PIGMENT/COATING RESIDUES				
<a href="#">277</a>	10 of 20	E/173.7	179.8 / 0.01	Sheild Fence & Wire Inc. 1256 Cardiff Blvd. Mississauga ON L5S 1R1	GEN
<b>Generator No:</b>	ON8624378			<b>Status:</b>	
<b>SIC Code:</b>	332619			<b>Co Admin:</b>	
<b>SIC Description:</b>	Other Fabricated Wire Product Manufacturing			<b>Choice of Contact:</b>	
<b>Approval Years:</b>	2011			<b>Phone No Admin:</b>	
<b>PO Box No:</b>				<b>Contam. Facility:</b>	
<b>Country:</b>				<b>MHSW Facility:</b>	
<b><u>Detail(s)</u></b>					
<b>Waste Class:</b>	252				
<b>Waste Class Desc:</b>	WASTE OILS & LUBRICANTS				
<b>Waste Class:</b>	145				
<b>Waste Class Desc:</b>	PAINT/PIGMENT/COATING RESIDUES				
<a href="#">277</a>	11 of 20	E/173.7	179.8 / 0.01	Sheild Fence & Wire Inc. 1256 Cardiff Blvd. Mississauga ON L5S 1R1	GEN

Map Key	Number of Records	Direction/ Distance (m)	Elev/Diff (m)	Site	DB
<b>Generator No:</b> ON8624378 <b>SIC Code:</b> 332619 <b>SIC Description:</b> Other Fabricated Wire Product Manufacturing <b>Approval Years:</b> 2012 <b>PO Box No:</b> <b>Country:</b>					
<b>Status:</b> <b>Co Admin:</b> <b>Choice of Contact:</b> <b>Phone No Admin:</b> <b>Contam. Facility:</b> <b>MHSW Facility:</b>					
<b><u>Detail(s)</u></b>					
<b>Waste Class:</b> 252 <b>Waste Class Desc:</b> WASTE OILS & LUBRICANTS  <b>Waste Class:</b> 145 <b>Waste Class Desc:</b> PAINT/PIGMENT/COATING RESIDUES					
<a href="#">277</a>	12 of 20	E/173.7	179.8 / 0.01	Sheild Fence & Wire Inc. 1256 Cardiff Blvd. Mississauga ON	GEN
<b>Generator No:</b> ON8624378 <b>SIC Code:</b> 332619 <b>SIC Description:</b> OTHER FABRICATED WIRE PRODUCT MANUFACTURING <b>Approval Years:</b> 2013 <b>PO Box No:</b> <b>Country:</b>					
<b>Status:</b> <b>Co Admin:</b> <b>Choice of Contact:</b>  <b>Phone No Admin:</b> <b>Contam. Facility:</b> <b>MHSW Facility:</b>					
<b><u>Detail(s)</u></b>					
<b>Waste Class:</b> 251 <b>Waste Class Desc:</b> OIL SKIMMINGS & SLUDGES  <b>Waste Class:</b> 252 <b>Waste Class Desc:</b> WASTE OILS & LUBRICANTS  <b>Waste Class:</b> 145 <b>Waste Class Desc:</b> PAINT/PIGMENT/COATING RESIDUES					
<a href="#">277</a>	13 of 20	E/173.7	179.8 / 0.01	Iron Eagle Industries Incorporated 1256 Cardiff Blvd Mississauga ON L5S 1R1	ECA
<b>Approval No:</b> 1725-89TPBJ <b>Approval Date:</b> 2010-12-20 <b>Status:</b> Approved <b>Record Type:</b> ECA <b>Link Source:</b> IDS <b>SWP Area Name:</b> Toronto <b>Approval Type:</b> ECA-AIR <b>Project Type:</b> AIR <b>Business Name:</b> Iron Eagle Industries Incorporated <b>Address:</b> 1256 Cardiff Blvd <b>Full Address:</b> <b>Full PDF Link:</b> <a href="https://www.accessenvironment.ene.gov.on.ca/instruments/1573-7XEM3E-14.pdf">https://www.accessenvironment.ene.gov.on.ca/instruments/1573-7XEM3E-14.pdf</a> <b>PDF Site Location:</b>					
<b>MOE District:</b> Halton-Peel <b>City:</b> <b>Longitude:</b> -79.68164 <b>Latitude:</b> 43.673656 <b>Geometry X:</b> <b>Geometry Y:</b>					
<a href="#">277</a>	14 of 20	E/173.7	179.8 / 0.01	Sheild Fence & Wire Inc. 1256 Cardiff Blvd. Mississauga ON L5S 1R1	GEN
<b>Generator No:</b> ON8624378 <b>Status:</b>					

Map Key	Number of Records	Direction/ Distance (m)	Elev/Diff (m)	Site	DB
<b>SIC Code:</b> <b>SIC Description:</b>	332619 OTHER FABRICATED WIRE PRODUCT MANUFACTURING			<b>Co Admin:</b> <b>Choice of Contact:</b>	CO_OFFICIAL
<b>Approval Years:</b> <b>PO Box No:</b> <b>Country:</b>	2015  Canada			<b>Phone No Admin:</b> <b>Contam. Facility:</b> <b>MHSW Facility:</b>	No No No
<b><u>Detail(s)</u></b>					
<b>Waste Class:</b> <b>Waste Class Desc:</b>	252 WASTE OILS & LUBRICANTS				
<b>Waste Class:</b> <b>Waste Class Desc:</b>	251 OIL SKIMMINGS & SLUDGES				
<b>Waste Class:</b> <b>Waste Class Desc:</b>	145 PAINT/PIGMENT/COATING RESIDUES				

<a href="#">277</a>	15 of 20	E/173.7	179.8 / 0.01	<b>Sheild Fence &amp; Wire Inc.</b> <b>1256 Cardiff Blvd.</b> <b>Mississauga ON L5S 1R1</b>	<b>GEN</b>
<b>Generator No:</b> <b>SIC Code:</b> <b>SIC Description:</b>	ON8624378 332619 OTHER FABRICATED WIRE PRODUCT MANUFACTURING			<b>Status:</b> <b>Co Admin:</b> <b>Choice of Contact:</b>	CO_OFFICIAL
<b>Approval Years:</b> <b>PO Box No:</b> <b>Country:</b>	2014  Canada			<b>Phone No Admin:</b> <b>Contam. Facility:</b> <b>MHSW Facility:</b>	No No No
<b><u>Detail(s)</u></b>					
<b>Waste Class:</b> <b>Waste Class Desc:</b>	145 PAINT/PIGMENT/COATING RESIDUES				
<b>Waste Class:</b> <b>Waste Class Desc:</b>	251 OIL SKIMMINGS & SLUDGES				
<b>Waste Class:</b> <b>Waste Class Desc:</b>	252 WASTE OILS & LUBRICANTS				

<a href="#">277</a>	16 of 20	E/173.7	179.8 / 0.01	<b>Sheild Fence &amp; Wire Inc.</b> <b>1256 Cardiff Blvd.</b> <b>Mississauga ON L5S 1R1</b>	<b>GEN</b>
<b>Generator No:</b> <b>SIC Code:</b> <b>SIC Description:</b>	ON8624378  			<b>Status:</b> <b>Co Admin:</b> <b>Choice of Contact:</b>	Registered
<b>Approval Years:</b> <b>PO Box No:</b> <b>Country:</b>	As of Dec 2018  Canada			<b>Phone No Admin:</b> <b>Contam. Facility:</b> <b>MHSW Facility:</b>	
<b><u>Detail(s)</u></b>					
<b>Waste Class:</b> <b>Waste Class Desc:</b>	145 L Wastes from the use of pigments, coatings and paints				
<b>Waste Class:</b> <b>Waste Class Desc:</b>	251 L Waste oils/sludges (petroleum based)				
<b>Waste Class:</b> <b>Waste Class Desc:</b>	251 T Waste oils/sludges (petroleum based)				

Map Key	Number of Records	Direction/ Distance (m)	Elev/Diff (m)	Site	DB
<b>Waste Class:</b>		252 L			
<b>Waste Class Desc:</b>		Waste crankcase oils and lubricants			
<a href="#">277</a>	17 of 20	E/173.7	179.8 / 0.01	Sheild Fence & Wire Inc. 1256 Cardiff Blvd. Mississauga ON L5S 1R1	GEN
<b>Generator No:</b>	ON8624378			<b>Status:</b>	
<b>SIC Code:</b>	332619			<b>Co Admin:</b>	
<b>SIC Description:</b>	OTHER FABRICATED WIRE PRODUCT MANUFACTURING			<b>Choice of Contact:</b>	CO_OFFICIAL
<b>Approval Years:</b>	2016			<b>Phone No Admin:</b>	
<b>PO Box No:</b>				<b>Contam. Facility:</b>	No
<b>Country:</b>	Canada			<b>MHSW Facility:</b>	No
<b>Detail(s)</b>					
<b>Waste Class:</b>		145			
<b>Waste Class Desc:</b>		PAINT/PIGMENT/COATING RESIDUES			
<b>Waste Class:</b>		251			
<b>Waste Class Desc:</b>		OIL SKIMMINGS & SLUDGES			
<b>Waste Class:</b>		252			
<b>Waste Class Desc:</b>		WASTE OILS & LUBRICANTS			
<a href="#">277</a>	18 of 20	E/173.7	179.8 / 0.01	Sheild Fence & Wire Inc. 1256 Cardiff Blvd. Mississauga ON L5S 1R1	GEN
<b>Generator No:</b>	ON8624378			<b>Status:</b>	Registered
<b>SIC Code:</b>				<b>Co Admin:</b>	
<b>SIC Description:</b>				<b>Choice of Contact:</b>	
<b>Approval Years:</b>	As of Jul 2020			<b>Phone No Admin:</b>	
<b>PO Box No:</b>				<b>Contam. Facility:</b>	
<b>Country:</b>	Canada			<b>MHSW Facility:</b>	
<b>Detail(s)</b>					
<b>Waste Class:</b>		251 L			
<b>Waste Class Desc:</b>		Waste oils/sludges (petroleum based)			
<b>Waste Class:</b>		145 L			
<b>Waste Class Desc:</b>		Wastes from the use of pigments, coatings and paints			
<b>Waste Class:</b>		252 L			
<b>Waste Class Desc:</b>		Waste crankcase oils and lubricants			
<b>Waste Class:</b>		251 T			
<b>Waste Class Desc:</b>		Waste oils/sludges (petroleum based)			
<a href="#">277</a>	19 of 20	E/173.7	179.8 / 0.01	Sheild Fence & Wire Inc. 1256 Cardiff Blvd. Mississauga ON L5S 1R1	GEN
<b>Generator No:</b>	ON8624378			<b>Status:</b>	Registered
<b>SIC Code:</b>				<b>Co Admin:</b>	
<b>SIC Description:</b>				<b>Choice of Contact:</b>	
<b>Approval Years:</b>	As of Nov 2021			<b>Phone No Admin:</b>	
<b>PO Box No:</b>				<b>Contam. Facility:</b>	
<b>Country:</b>	Canada			<b>MHSW Facility:</b>	

Map Key	Number of Records	Direction/ Distance (m)	Elev/Diff (m)	Site	DB
<b><u>Detail(s)</u></b>					
<b>Waste Class:</b>		251 L			
<b>Waste Class Desc:</b>		Waste oils/sludges (petroleum based)			
<b>Waste Class:</b>		145 L			
<b>Waste Class Desc:</b>		Wastes from the use of pigments, coatings and paints			
<b>Waste Class:</b>		251 T			
<b>Waste Class Desc:</b>		Waste oils/sludges (petroleum based)			
<b>Waste Class:</b>		252 L			
<b>Waste Class Desc:</b>		Waste crankcase oils and lubricants			

[277](#)    20 of 20    *E/173.7*    *179.8 / 0.01*    **Sheild Fence & Wire Inc.  
1256 Cardiff Blvd.  
Mississauga ON L5S 1R1**    **GEN**

<b>Generator No:</b>	ON8624378	<b>Status:</b>	Registered
<b>SIC Code:</b>		<b>Co Admin:</b>	
<b>SIC Description:</b>		<b>Choice of Contact:</b>	
<b>Approval Years:</b>	As of Feb 2022	<b>Phone No Admin:</b>	
<b>PO Box No:</b>		<b>Contam. Facility:</b>	
<b>Country:</b>	Canada	<b>MHSW Facility:</b>	

**Detail(s)**

<b>Waste Class:</b>	251 L
<b>Waste Class Desc:</b>	Waste oils/sludges (petroleum based)
<b>Waste Class:</b>	251 T
<b>Waste Class Desc:</b>	Waste oils/sludges (petroleum based)
<b>Waste Class:</b>	252 L
<b>Waste Class Desc:</b>	Waste crankcase oils and lubricants
<b>Waste Class:</b>	145 L
<b>Waste Class Desc:</b>	Wastes from the use of pigments, coatings and paints

[278](#)    1 of 1    *E/174.3*    *171.8 / -7.98*    **lot 10 con 3  
ON**    **WWIS**

<b>Well ID:</b>	4902377	<b>Flowing (Y/N):</b>	
<b>Construction Date:</b>		<b>Flow Rate:</b>	
<b>Use 1st:</b>		<b>Data Entry Status:</b>	
<b>Use 2nd:</b>		<b>Data Src:</b>	1
<b>Final Well Status:</b>	Abandoned-Supply	<b>Date Received:</b>	19-Jul-1956 00:00:00
<b>Water Type:</b>		<b>Selected Flag:</b>	TRUE
<b>Casing Material:</b>		<b>Abandonment Rec:</b>	
<b>Audit No:</b>		<b>Contractor:</b>	3512
<b>Tag:</b>		<b>Form Version:</b>	1
<b>Constructn Method:</b>		<b>Owner:</b>	
<b>Elevation (m):</b>		<b>County:</b>	PEEL
<b>Elevatn Reliabilty:</b>		<b>Lot:</b>	010
<b>Depth to Bedrock:</b>		<b>Concession:</b>	03
<b>Well Depth:</b>		<b>Concession Name:</b>	HS E
<b>Overburden/Bedrock:</b>		<b>Easting NAD83:</b>	
<b>Pump Rate:</b>		<b>Northing NAD83:</b>	
<b>Static Water Level:</b>		<b>Zone:</b>	
<b>Clear/Cloudy:</b>		<b>UTM Reliability:</b>	
<b>Municipality:</b>	MISSISSAUGA CITY		
<b>Site Info:</b>			



Map Key	Number of Records	Direction/ Distance (m)	Elev/Diff (m)	Site	DB
---------	-------------------	----------------------------	------------------	------	----

PDF URL (Map): [https://d2khazk8e83rdv.cloudfront.net/moe\\_mapping/downloads/2Water/Wells\\_pdfs/490\4902377.pdf](https://d2khazk8e83rdv.cloudfront.net/moe_mapping/downloads/2Water/Wells_pdfs/490\4902377.pdf)

**Additional Detail(s) (Map)**

Well Completed Date: 1956/04/02  
Year Completed: 1956  
Depth (m): 17.3736  
Latitude: 43.6729473207245  
Longitude: -79.6717418835514  
Path: 490\4902377.pdf

**Bore Hole Information**

Bore Hole ID:	10317219	Elevation:	
DP2BR:		Elevrc:	
Spatial Status:		Zone:	17
Code OB:		East83:	607075.60
Code OB Desc:		North83:	4836406.00
Open Hole:		Org CS:	
Cluster Kind:		UTMRC:	9
Date Completed:	02-Apr-1956 00:00:00	UTMRC Desc:	unknown UTM
Remarks:		Location Method:	p9
Elevrc Desc:			
Location Source Date:			
Improvement Location Source:			
Improvement Location Method:			
Source Revision Comment:			
Supplier Comment:			

**Overburden and Bedrock**

**Materials Interval**

Formation ID: 932037616  
Layer: 1  
Color:  
General Color:  
Mat1: 23  
Most Common Material: PREVIOUSLY DUG  
Mat2:  
Mat2 Desc:  
Mat3:  
Mat3 Desc:  
Formation Top Depth: 0.0  
Formation End Depth: 26.0  
Formation End Depth UOM: ft

**Overburden and Bedrock**

**Materials Interval**

Formation ID: 932037617  
Layer: 2  
Color: 3  
General Color: BLUE  
Mat1: 17  
Most Common Material: SHALE  
Mat2:  
Mat2 Desc:  
Mat3:  
Mat3 Desc:  
Formation Top Depth: 26.0  
Formation End Depth: 57.0

Map Key	Number of Records	Direction/ Distance (m)	Elev/Diff (m)	Site	DB
<b>Formation End Depth UOM:</b>		ft			
<b><u>Method of Construction &amp; Well Use</u></b>					
<b>Method Construction ID:</b>		964902377			
<b>Method Construction Code:</b>		1			
<b>Method Construction:</b>		Cable Tool			
<b>Other Method Construction:</b>					
<b><u>Pipe Information</u></b>					
<b>Pipe ID:</b>		10865789			
<b>Casing No:</b>		1			
<b>Comment:</b>					
<b>Alt Name:</b>					
<b><u>Construction Record - Casing</u></b>					
<b>Casing ID:</b>		930524276			
<b>Layer:</b>		1			
<b>Material:</b>					
<b>Open Hole or Material:</b>					
<b>Depth From:</b>					
<b>Depth To:</b>					
<b>Casing Diameter:</b>		4.0			
<b>Casing Diameter UOM:</b>		inch			
<b>Casing Depth UOM:</b>		ft			
<b><u>Links</u></b>					
<b>Bore Hole ID:</b>		10317219		<b>Tag No:</b>	
<b>Depth M:</b>		17.3736		<b>Contractor:</b> 3512	
<b>Year Completed:</b>		1956		<b>Path:</b> 490\4902377.pdf	
<b>Well Completed Dt:</b>		1956/04/02		<b>Latitude:</b> 43.6729473207245	
<b>Audit No:</b>				<b>Longitude:</b> -79.6717418835514	
<a href="#">279</a>	1 of 5	<b>ENE/174.5</b>	<b>176.8 / -3.00</b>	<b>Danfoss Inc. - Motion Control Division - Bauer 7860 Tranmere Dr Mississauga ON L5S 1L9</b>	<b>SCT</b>
<b>Established:</b>		1972			
<b>Plant Size (ft²):</b>		6200			
<b>Employment:</b>		70			
<a href="#">279</a>	2 of 5	<b>ENE/174.5</b>	<b>176.8 / -3.00</b>	<b>7860 Tranmere Dr. Mississauga ON L5S 1L9</b>	<b>CA</b>
<b>Certificate #:</b>		8820-4UJM3X			
<b>Application Year:</b>		01			
<b>Issue Date:</b>		3/6/01			
<b>Approval Type:</b>		Industrial air			
<b>Status:</b>		Approved			
<b>Application Type:</b>		New Certificate of Approval			
<b>Client Name:</b>		Danfoss Inc.			
<b>Client Address:</b>		7860 Tranmere Dr.			
<b>Client City:</b>		Mississauga			
<b>Client Postal Code:</b>		L5S 1L9			
<b>Project Description:</b>		The proponent assembles gear reduction units at its facility located at 7860 Tranmere Drive in Mississauga. This applicaiton is for the use and operation of a paint spray booth, drying oven and gas fired comfort heating			

Map Key	Number of Records	Direction/ Distance (m)	Elev/Diff (m)	Site	DB
				equipment. The paint spray booth uses solvent based paints and is equipped with filter media to control overspray. Solvent vapours are released to the atmosphere through a roof mounted stack.	

**Contaminants:**  
**Emission Control:**

<a href="#">279</a>	3 of 5	ENE/174.5	176.8 / -3.00	Danfoss Inc. 7860 Tranmere Dr. Mississauga Ontario L5S 1L9 Mississauga ON	EBR
<b>EBR Registry No:</b>		IA00E1735		<b>Decision Posted:</b>	
<b>Ministry Ref No:</b>		1873-4QQT3S		<b>Exception Posted:</b>	
<b>Notice Type:</b>		Instrument Decision		<b>Section:</b>	
<b>Notice Stage:</b>				<b>Act 1:</b>	
<b>Notice Date:</b>		March 07, 2001		<b>Act 2:</b>	
<b>Proposal Date:</b>		November 07, 2000		<b>Site Location Map:</b>	
<b>Year:</b>		2000			
<b>Instrument Type:</b>		(EPA s. 9) - Approval for discharge into the natural environment other than water (i.e. Air)			
<b>Off Instrument Name:</b>					
<b>Posted By:</b>					
<b>Company Name:</b>		Danfoss Inc.			
<b>Site Address:</b>					
<b>Location Other:</b>					
<b>Proponent Name:</b>					
<b>Proponent Address:</b>		7860 Tranmere Dr., Mississauga Ontario, L5S 1L9			
<b>Comment Period:</b>					
<b>URL:</b>					
<b>Site Location Details:</b>					
7860 Tranmere Dr. Mississauga Ontario L5S 1L9 Mississauga					

<a href="#">279</a>	4 of 5	ENE/174.5	176.8 / -3.00	DANFOSS INC. - MOTION CONTROL 7860 TRANMERE DRIVE MISSISSAUGA ON L5S 1L9	GEN
<b>Generator No:</b>		ON2442301		<b>Status:</b>	
<b>SIC Code:</b>		3194		<b>Co Admin:</b>	
<b>SIC Description:</b>		TURBINE, ETC. EQUIP.		<b>Choice of Contact:</b>	
<b>Approval Years:</b>		00,01,02,03,04		<b>Phone No Admin:</b>	
<b>PO Box No:</b>				<b>Contam. Facility:</b>	
<b>Country:</b>				<b>MHSW Facility:</b>	

**Detail(s)**

<b>Waste Class:</b>	241
<b>Waste Class Desc:</b>	HALOGENATED SOLVENTS
<b>Waste Class:</b>	145
<b>Waste Class Desc:</b>	PAINT/PIGMENT/COATING RESIDUES
<b>Waste Class:</b>	211
<b>Waste Class Desc:</b>	AROMATIC SOLVENTS
<b>Waste Class:</b>	213
<b>Waste Class Desc:</b>	PETROLEUM DISTILLATES
<b>Waste Class:</b>	252
<b>Waste Class Desc:</b>	WASTE OILS & LUBRICANTS

Map Key	Number of Records	Direction/ Distance (m)	Elev/Diff (m)	Site	DB
<a href="#">279</a>	5 of 5	ENE/174.5	176.8 / -3.00	Danfoss Inc. 7860 Tranmere Dr. Mississauga ON L5S 1L9	ECA
<b>Approval No:</b>	8820-4UJM3X			<b>MOE District:</b>	Halton-Peel
<b>Approval Date:</b>	2001-03-06			<b>City:</b>	
<b>Status:</b>	Approved			<b>Longitude:</b>	-79.67241
<b>Record Type:</b>	ECA			<b>Latitude:</b>	43.680798
<b>Link Source:</b>	IDS			<b>Geometry X:</b>	
<b>SWP Area Name:</b>	Toronto			<b>Geometry Y:</b>	
<b>Approval Type:</b>	ECA-AIR				
<b>Project Type:</b>	AIR				
<b>Business Name:</b>	Danfoss Inc.				
<b>Address:</b>	7860 Tranmere Dr.				
<b>Full Address:</b>					
<b>Full PDF Link:</b>	<a href="https://www.accessenvironment.ene.gov.on.ca/instruments/1873-4QQT3S-14.pdf">https://www.accessenvironment.ene.gov.on.ca/instruments/1873-4QQT3S-14.pdf</a>				
<b>PDF Site Location:</b>					
<a href="#">280</a>	1 of 1	S/176.9	188.0 / 8.13	FURROW SYSTEMS INTERNATIONAL LTD. 7385 Farmhouse Crt. Brampton ON L6T 5N2	GEN
<b>Generator No:</b>	ON2582900			<b>Status:</b>	Registered
<b>SIC Code:</b>				<b>Co Admin:</b>	
<b>SIC Description:</b>				<b>Choice of Contact:</b>	
<b>Approval Years:</b>	As of Feb 2022			<b>Phone No Admin:</b>	
<b>PO Box No:</b>				<b>Contam. Facility:</b>	
<b>Country:</b>	Canada			<b>MHSW Facility:</b>	
<b>Detail(s)</b>					
<b>Waste Class:</b>	252 L				
<b>Waste Class Desc:</b>	Waste crankcase oils and lubricants				
<a href="#">281</a>	1 of 2	W/181.2	199.8 / 20.02	The Corporation of the City of Brampton from First Gulf Boulevard to the South City Limit Brampton ON L6Y 5T1	ECA
<b>Approval No:</b>	3797-7DQL5W			<b>MOE District:</b>	Halton-Peel
<b>Approval Date:</b>	2008-04-16			<b>City:</b>	
<b>Status:</b>	Approved			<b>Longitude:</b>	-79.7141
<b>Record Type:</b>	ECA			<b>Latitude:</b>	43.6786
<b>Link Source:</b>	IDS			<b>Geometry X:</b>	
<b>SWP Area Name:</b>	Toronto			<b>Geometry Y:</b>	
<b>Approval Type:</b>	ECA-MUNICIPAL AND PRIVATE SEWAGE WORKS				
<b>Project Type:</b>	MUNICIPAL AND PRIVATE SEWAGE WORKS				
<b>Business Name:</b>	The Corporation of the City of Brampton				
<b>Address:</b>	from First Gulf Boulevard to the South City Limit				
<b>Full Address:</b>					
<b>Full PDF Link:</b>	<a href="https://www.accessenvironment.ene.gov.on.ca/instruments/0224-7DPSAX-14.pdf">https://www.accessenvironment.ene.gov.on.ca/instruments/0224-7DPSAX-14.pdf</a>				
<b>PDF Site Location:</b>					
<a href="#">281</a>	2 of 2	W/181.2	199.8 / 20.02	The Corporation of the City of Brampton Kennedy Rd Brampton ON L6Y 5T1	ECA
<b>Approval No:</b>	0803-7DZKU4			<b>MOE District:</b>	Halton-Peel
<b>Approval Date:</b>	2008-04-28			<b>City:</b>	
<b>Status:</b>	Approved			<b>Longitude:</b>	-79.7141
<b>Record Type:</b>	ECA			<b>Latitude:</b>	43.6786
<b>Link Source:</b>	IDS			<b>Geometry X:</b>	

Map Key	Number of Records	Direction/ Distance (m)	Elev/Diff (m)	Site	DB
<b>SWP Area Name:</b> Toronto <b>Approval Type:</b> ECA-MUNICIPAL AND PRIVATE SEWAGE WORKS <b>Project Type:</b> MUNICIPAL AND PRIVATE SEWAGE WORKS <b>Business Name:</b> The Corporation of the City of Brampton <b>Address:</b> Kennedy Rd <b>Full Address:</b> <b>Full PDF Link:</b> <a href="https://www.accessenvironment.ene.gov.on.ca/instruments/8810-7DCQVD-14.pdf">https://www.accessenvironment.ene.gov.on.ca/instruments/8810-7DCQVD-14.pdf</a> <b>PDF Site Location:</b>				<b>Geometry Y:</b>	

<a href="#">282</a>	1 of 1	E/182.4	176.1 / -3.76	ON	WWIS
<b>Well ID:</b> 7276119 <b>Construction Date:</b> <b>Use 1st:</b> <b>Use 2nd:</b> <b>Final Well Status:</b> <b>Water Type:</b> <b>Casing Material:</b> <b>Audit No:</b> C33104 <b>Tag:</b> A206596 <b>Constructn Method:</b> <b>Elevation (m):</b> <b>Elevatn Reliability:</b> <b>Depth to Bedrock:</b> <b>Well Depth:</b> <b>Overburden/Bedrock:</b> <b>Pump Rate:</b> <b>Static Water Level:</b> <b>Clear/Cloudy:</b> <b>Municipality:</b> MISSISSAUGA CITY <b>Site Info:</b>		<b>Flowing (Y/N):</b> <b>Flow Rate:</b> <b>Data Entry Status:</b> Yes <b>Data Src:</b> <b>Date Received:</b> 29-Nov-2016 00:00:00 <b>Selected Flag:</b> TRUE <b>Abandonment Rec:</b> <b>Contractor:</b> 7215 <b>Form Version:</b> 8 <b>Owner:</b> <b>County:</b> PEEL <b>Lot:</b> <b>Concession:</b> <b>Concession Name:</b> <b>Easting NAD83:</b> <b>Northing NAD83:</b> <b>Zone:</b> <b>UTM Reliability:</b>			

PDF URL (Map):

**Additional Detail(s) (Map)**

**Well Completed Date:** 2016/07/22  
**Year Completed:** 2016  
**Depth (m):**  
**Latitude:** 43.6729599863851  
**Longitude:** -79.6751603557599  
**Path:**

**Bore Hole Information**

<b>Bore Hole ID:</b> 1006298987 <b>DP2BR:</b> <b>Spatial Status:</b> <b>Code OB:</b> <b>Code OB Desc:</b> <b>Open Hole:</b> <b>Cluster Kind:</b> <b>Date Completed:</b> 22-Jul-2016 00:00:00 <b>Remarks:</b> <b>Elevrc Desc:</b> <b>Location Source Date:</b> <b>Improvement Location Source:</b> <b>Improvement Location Method:</b> <b>Source Revision Comment:</b> <b>Supplier Comment:</b>	<b>Elevation:</b> <b>Elevrc:</b> <b>Zone:</b> 17 <b>East83:</b> 606800.00 <b>North83:</b> 4836403.00 <b>Org CS:</b> UTM83 <b>UTMRC:</b> 4 <b>UTMRC Desc:</b> margin of error : 30 m - 100 m <b>Location Method:</b> wwr
------------------------------------------------------------------------------------------------------------------------------------------------------------------------------------------------------------------------------------------------------------------------------------------------------------------------------------------------------------------------------------------------------------------------------------------	-------------------------------------------------------------------------------------------------------------------------------------------------------------------------------------------------------------------------------------------------

Map Key	Number of Records	Direction/ Distance (m)	Elev/Diff (m)	Site	DB
<b>Links</b>					
<b>Bore Hole ID:</b>	1006298987			<b>Tag No:</b> A206596	
<b>Depth M:</b>				<b>Contractor:</b> 7215	
<b>Year Completed:</b>	2016			<b>Path:</b>	
<b>Well Completed Dt:</b>	2016/07/22			<b>Latitude:</b> 43.6729599863851	
<b>Audit No:</b>	C33104			<b>Longitude:</b> -79.6751603557599	
<a href="#">283</a>	1 of 1	E/183.9	180.3 / 0.50	1325 Khalsa Dr Mississauga ON L5S1W6	EHS
<b>Order No:</b>	20150310096			<b>Nearest Intersection:</b>	
<b>Status:</b>	C			<b>Municipality:</b>	
<b>Report Type:</b>	Standard Express Report			<b>Client Prov/State:</b> ON	
<b>Report Date:</b>	10-MAR-15			<b>Search Radius (km):</b> .25	
<b>Date Received:</b>	10-MAR-15			<b>X:</b> -79.679346	
<b>Previous Site Name:</b>				<b>Y:</b> 43.673956	
<b>Lot/Building Size:</b>					
<b>Additional Info Ordered:</b>					
<a href="#">284</a>	1 of 20	E/188.4	177.2 / -2.68	Twilight Signs & Neon Inc. 6985 Davand Dr Unit 2-5 Mississauga ON L5T 1Y7	SCT
<b>Established:</b>	1989				
<b>Plant Size (ft²):</b>	8000				
<b>Employment:</b>	15				
<b>--Details--</b>					
<b>Description:</b>	All Other Specialty Trade Contractors				
<b>SIC/NAICS Code:</b>	238990				
<b>Description:</b>	Sign Manufacturing				
<b>SIC/NAICS Code:</b>	339950				
<a href="#">284</a>	2 of 20	E/188.4	177.2 / -2.68	BREADKO NATIONAL BAKING LTD. 6985 DAVAND DR UNIT 2-5 MISSISSAUGA ON L5T 1Y7	SCT
<b>Established:</b>	1987				
<b>Plant Size (ft²):</b>	10000				
<b>Employment:</b>	20				
<b>--Details--</b>					
<b>Description:</b>	BREAD AND OTHER BAKERY PRODUCTS, EXCEPT COOKIES AND CRACKERS				
<b>SIC/NAICS Code:</b>	2051				
<b>Description:</b>	FOOD PREPARATIONS, NOT ELSEWHERE CLASSIFIED				
<b>SIC/NAICS Code:</b>	2099				
<b>Description:</b>	PACKAGED FROZEN FOODS				
<b>SIC/NAICS Code:</b>	5142				
<b>Description:</b>	GROCERIES & RELATED PRODUCTS, NOT ELSEWHERE CLASSIFIED				
<b>SIC/NAICS Code:</b>	5149				

Map Key	Number of Records	Direction/ Distance (m)	Elev/Diff (m)	Site	DB
<a href="#">284</a>	3 of 20	E/188.4	177.2 / -2.68	ALEXANDER METALS & ALLOYS INC. 6985 DAVAND DR UNIT 15-16 MISSISSAUGA ON L5T 1Y7	SCT
<b>Established:</b>		1995			
<b>Plant Size (ft²):</b>		0			
<b>Employment:</b>		7			
<b>--Details--</b>					
<b>Description:</b>		FABRICATED METAL PRODUCTS, NOT ELSEWHERE CLASSIFIED			
<b>SIC/NAICS Code:</b>		3499			
<a href="#">284</a>	4 of 20	E/188.4	177.2 / -2.68	RESOURCES ELECTRONICS INC. 6985 DAVAND DR MISSISSAUGA ON L5T 1Y7	SCT
<b>Established:</b>		1981			
<b>Plant Size (ft²):</b>		0			
<b>Employment:</b>		10			
<b>--Details--</b>					
<b>Description:</b>		RELAYS & INDUSTRIAL CONTROLS			
<b>SIC/NAICS Code:</b>		3625			
<b>Description:</b>		CURRENT-CARRYING WIRING DEVICES			
<b>SIC/NAICS Code:</b>		3643			
<b>Description:</b>		NONCURRENT-CARRYING WIRING DEVICES			
<b>SIC/NAICS Code:</b>		3644			
<b>Description:</b>		HOUSEHOLD AUDIO & VIDEO EQUIPMENT			
<b>SIC/NAICS Code:</b>		3651			
<b>Description:</b>		RADIO & TELEVISION BROADCASTING EQUIPMENT			
<b>SIC/NAICS Code:</b>		3663			
<a href="#">284</a>	5 of 20	E/188.4	177.2 / -2.68	RESOURCES B G ELECTRONICS INC 6985 DAVAND DR MISSISSAUGA ON L5T 1Y7	SCT
<b>Established:</b>		1989			
<b>Plant Size (ft²):</b>		0			
<b>Employment:</b>		12			
<b>--Details--</b>					
<b>Description:</b>		ELECTRONIC COMPONENTS, N.E.C.			
<b>SIC/NAICS Code:</b>		3679			
<a href="#">284</a>	6 of 20	E/188.4	177.2 / -2.68	RESTO GRAPHICS 6985 Davand Dr Unit 10 Mississauga ON L5T 1Y7	SCT
<b>Established:</b>		1977			
<b>Plant Size (ft²):</b>		3000			
<b>Employment:</b>		13			
<b>--Details--</b>					

Map Key	Number of Records	Direction/ Distance (m)	Elev/Diff (m)	Site	DB
<b>Description:</b>		Other Printing			
<b>SIC/NAICS Code:</b>		323119			
<b>Description:</b>		Support Activities for Printing			
<b>SIC/NAICS Code:</b>		323120			
<a href="#">284</a>	7 of 20	E/188.4	177.2 / -2.68	PRAXAIR 6985 DAVAND DR MISSISSAUGA ON L5T 1Y7	RST
<b>Headcode:</b>		1070460			
<b>Headcode Desc:</b>		Propane Gas			
<b>Phone:</b>		9056700152			
<b>List Name:</b>					
<b>Description:</b>					
<a href="#">284</a>	8 of 20	E/188.4	177.2 / -2.68	Modern Rug Design Inc. 6985 Davand Dr Unit 1 Mississauga ON L5T 1Y7	SCT
<b>Established:</b>		1998			
<b>Plant Size (ft²):</b>		1600			
<b>Employment:</b>		3			
<b>--Details--</b>					
<b>Description:</b>		Carpet and Rug Mills			
<b>SIC/NAICS Code:</b>		314110			
<a href="#">284</a>	9 of 20	E/188.4	177.2 / -2.68	PRAXAIR 6985 DAVAND DR MISS ON L5T 1Y7	RST
<b>Headcode:</b>		1070540			
<b>Headcode Desc:</b>		Propane Gas-Tanks & Refilling			
<b>Phone:</b>		9056700152			
<b>List Name:</b>					
<b>Description:</b>					
<a href="#">284</a>	10 of 20	E/188.4	177.2 / -2.68	SORBARA GROUP, THE 6985 DAVAND DRIVE MISSISSAUGA ON L5T 1Y7	GEN
<b>Generator No:</b>		ON0794906		<b>Status:</b>	
<b>SIC Code:</b>		7512		<b>Co Admin:</b>	
<b>SIC Description:</b>		NON-RES. BLDG. OPER.		<b>Choice of Contact:</b>	
<b>Approval Years:</b>		95,96,97,98		<b>Phone No Admin:</b>	
<b>PO Box No:</b>				<b>Contam. Facility:</b>	
<b>Country:</b>				<b>MHSW Facility:</b>	
<b>Detail(s)</b>					
<b>Waste Class:</b>		148			
<b>Waste Class Desc:</b>		INORGANIC LABORATORY CHEMICALS			
<b>Waste Class:</b>		232			
<b>Waste Class Desc:</b>		POLYMERIC RESINS			



Map Key	Number of Records	Direction/ Distance (m)	Elev/Diff (m)	Site	DB
<b>Waste Class:</b>		241			
<b>Waste Class Desc:</b>		HALOGENATED SOLVENTS			
<b>Waste Class:</b>		252			
<b>Waste Class Desc:</b>		WASTE OILS & LUBRICANTS			
<b>Waste Class:</b>		263			
<b>Waste Class Desc:</b>		ORGANIC LABORATORY CHEMICALS			
<a href="#">284</a>	11 of 20	E/188.4	177.2 / -2.68	RESTO GRAPHICS 6985 DAVAND DRIVE, UNIT #10 MISSISSAUGA ON L5T 1Y7	GEN
<b>Generator No:</b>	ON1690101			<b>Status:</b>	
<b>SIC Code:</b>	2819			<b>Co Admin:</b>	
<b>SIC Description:</b>	OTHER COMM. PRINTING			<b>Choice of Contact:</b>	
<b>Approval Years:</b>	98			<b>Phone No Admin:</b>	
<b>PO Box No:</b>				<b>Contam. Facility:</b>	
<b>Country:</b>				<b>MHSW Facility:</b>	
<b><u>Detail(s)</u></b>					
<b>Waste Class:</b>		145			
<b>Waste Class Desc:</b>		PAINT/PIGMENT/COATING RESIDUES			
<b>Waste Class:</b>		213			
<b>Waste Class Desc:</b>		PETROLEUM DISTILLATES			
<b>Waste Class:</b>		264			
<b>Waste Class Desc:</b>		PHOTOPROCESSING WASTES			
<b>Waste Class:</b>		265			
<b>Waste Class Desc:</b>		GRAPHIC ART WASTES			
<a href="#">284</a>	12 of 20	E/188.4	177.2 / -2.68	RESTO GRAPHICS 6985 DAVAND DRIVE, UNIT 10 MISSISSAUGA ON L5T 1Y7	GEN
<b>Generator No:</b>	ON1690101			<b>Status:</b>	
<b>SIC Code:</b>	2819			<b>Co Admin:</b>	
<b>SIC Description:</b>	OTHER COMM. PRINTING			<b>Choice of Contact:</b>	
<b>Approval Years:</b>	99,00,01,02,03,04			<b>Phone No Admin:</b>	
<b>PO Box No:</b>				<b>Contam. Facility:</b>	
<b>Country:</b>				<b>MHSW Facility:</b>	
<b><u>Detail(s)</u></b>					
<b>Waste Class:</b>		264			
<b>Waste Class Desc:</b>		PHOTOPROCESSING WASTES			
<b>Waste Class:</b>		265			
<b>Waste Class Desc:</b>		GRAPHIC ART WASTES			
<b>Waste Class:</b>		213			
<b>Waste Class Desc:</b>		PETROLEUM DISTILLATES			
<b>Waste Class:</b>		145			
<b>Waste Class Desc:</b>		PAINT/PIGMENT/COATING RESIDUES			
<a href="#">284</a>	13 of 20	E/188.4	177.2 / -2.68	TWILIGHT SIGNS & NEON, INC. 6985 DAVAND DRIVE, UNITS 2-5 MISSISSAUGA ON L5T 1Y7	GEN

Map Key	Number of Records	Direction/ Distance (m)	Elev/Diff (m)	Site	DB
<b>Generator No:</b> ON2151401 <b>SIC Code:</b> 3971 <b>SIC Description:</b> SIGN & DISPLAY IND. <b>Approval Years:</b> 99,00,01 <b>PO Box No:</b> <b>Country:</b>				<b>Status:</b> <b>Co Admin:</b> <b>Choice of Contact:</b> <b>Phone No Admin:</b> <b>Contam. Facility:</b> <b>MHSW Facility:</b>	
<b><u>Detail(s)</u></b>					
<b>Waste Class:</b> 211 <b>Waste Class Desc:</b> AROMATIC SOLVENTS					
<a href="#">284</a>	14 of 20	E/188.4	177.2 / -2.68	<b>PRAXAIR</b> <b>6985 DAVAND DR APT 17</b> <b>MISSISSAUGA ON L5T 1Y7</b>	RST
<b>Headcode:</b> 1070540 <b>Headcode Desc:</b> Propane Gas-Tanks & Refilling <b>Phone:</b> 9056700152 <b>List Name:</b> <b>Description:</b>					
<a href="#">284</a>	15 of 20	E/188.4	177.2 / -2.68	<b>TWILIGHT SIGNS &amp; NEON, INC.</b> <b>6985 DAVAND DRIVE, UNIT 2-6</b> <b>MISSISSAUGA ON L5T 1Y7</b>	GEN
<b>Generator No:</b> ON2151401 <b>SIC Code:</b> 325510 <b>SIC Description:</b> Paint & Coating Mfg. <b>Approval Years:</b> 03,04,05 <b>PO Box No:</b> <b>Country:</b>				<b>Status:</b> <b>Co Admin:</b> <b>Choice of Contact:</b> <b>Phone No Admin:</b> <b>Contam. Facility:</b> <b>MHSW Facility:</b>	
<b><u>Detail(s)</u></b>					
<b>Waste Class:</b> 145 <b>Waste Class Desc:</b> PAINT/PIGMENT/COATING RESIDUES					
<b>Waste Class:</b> 211 <b>Waste Class Desc:</b> AROMATIC SOLVENTS					
<a href="#">284</a>	16 of 20	E/188.4	177.2 / -2.68	<b>Global Imaging Inc.</b> <b>6985 Davand Dr Unit 11-12</b> <b>Mississauga ON L5T 1Y7</b>	SCT
<b>Established:</b> 1999 <b>Plant Size (ft²):</b> 5000 <b>Employment:</b>					
<b>--Details--</b>					
<b>Description:</b> Digital Printing <b>SIC/NAICS Code:</b> 323115					
<b>Description:</b> Other Printing <b>SIC/NAICS Code:</b> 323119					
<b>Description:</b> Showcase, Partition, Shelving and Locker Manufacturing <b>SIC/NAICS Code:</b> 337215					

Map Key	Number of Records	Direction/ Distance (m)	Elev/Diff (m)	Site	DB
<b>Description:</b>		Sign Manufacturing			
<b>SIC/NAICS Code:</b>		339950			
<b>Description:</b>		Graphic Design Services			
<b>SIC/NAICS Code:</b>		541430			
<a href="#">284</a>	17 of 20	E/188.4	177.2 / -2.68	<b>Karyt International 6985 Davand Dr Unit 2 Mississauga ON L5T 1Y7</b>	<b>SCT</b>
<b>Established:</b>		2002			
<b>Plant Size (ft²):</b>		1600			
<b>Employment:</b>					
<b>--Details--</b>					
<b>Description:</b>		Metal Window and Door Manufacturing			
<b>SIC/NAICS Code:</b>		332321			
<b>Description:</b>		Hardware Manufacturing			
<b>SIC/NAICS Code:</b>		332510			
<b>Description:</b>		Metal Service Centres			
<b>SIC/NAICS Code:</b>		416210			
<b>Description:</b>		Hardware Wholesaler-Distributors			
<b>SIC/NAICS Code:</b>		416330			
<b>Description:</b>		Construction and Forestry Machinery, Equipment and Supplies Wholesaler-Distributors			
<b>SIC/NAICS Code:</b>		417210			
<b>Description:</b>		Building Material and Supplies Agents and Brokers			
<b>SIC/NAICS Code:</b>		419160			
<b>Description:</b>		Turned Product and Screw, Nut and Bolt Manufacturing			
<b>SIC/NAICS Code:</b>		332720			
<a href="#">284</a>	18 of 20	E/188.4	177.2 / -2.68	<b>PRAXAIR DISTRIBUTION INC ATTN DAYLE FLETCHER 6985 DAVAND DR MISSISSAUGA ON</b>	<b>DTNK</b>
<b><u>Delisted Expired Fuel Safety Facilities</u></b>					
<b>Instance No:</b>		10196934		<b>Expired Date:</b>	
<b>Status:</b>		EXPIRED		<b>Max Hazard Rank:</b>	
<b>Instance ID:</b>		13627		<b>Facility Location:</b>	
<b>Instance Type:</b>		FS Facility		<b>Facility Type:</b>	
<b>Instance Creation Dt:</b>				<b>Fuel Type 2:</b>	
<b>Instance Install Dt:</b>				<b>Fuel Type 3:</b>	
<b>Item Description:</b>				<b>Panam Related:</b>	
<b>Manufacturer:</b>				<b>Panam Venue Nm:</b>	
<b>Model:</b>				<b>External Identifier:</b>	
<b>Serial No:</b>				<b>Item:</b>	
<b>ULC Standard:</b>				<b>Piping Steel:</b>	
<b>Quantity:</b>				<b>Piping Galvanized:</b>	
<b>Unit of Measure:</b>				<b>Tank Single Wall St:</b>	
<b>Overfill Prot Type:</b>				<b>Piping Underground:</b>	
<b>Creation Date:</b>				<b>Tank Underground:</b>	
<b>Next Periodic Str DT:</b>				<b>Source:</b>	

Map Key	Number of Records	Direction/ Distance (m)	Elev/Diff (m)	Site	DB
<b>TSSA Base Sched Cycle 2:</b> <b>TSSAMax Hazard Rank 1:</b> <b>TSSA Risk Based Periodic Yn:</b> <b>TSSA Volume of Directives:</b> <b>TSSA Periodic Exempt:</b> <b>TSSA Statutory Interval:</b> <b>TSSA Recd Insp Interva:</b> <b>TSSA Recd Tolerance:</b> <b>TSSA Program Area:</b> <b>TSSA Program Area 2:</b> <b>Description:</b> FS Propane Cylr Handling Facility <b>Original Source:</b> EXP <b>Record Date:</b> Up to Mar 2012					

<a href="#">284</a>	19 of 20	E/188.4	177.2 / -2.68	Enbridge Gas Distribution Inc. 6985 Davand dr Unit 14 Mississauga ON	SPL
<b>Ref No:</b>	6453-9VBH78			<b>Discharger Report:</b>	
<b>Site No:</b>	NA			<b>Material Group:</b>	
<b>Incident Dt:</b>	4/6/2015			<b>Health/Env Conseq:</b>	
<b>Year:</b>				<b>Client Type:</b>	
<b>Incident Cause:</b>	Leak/Break			<b>Sector Type:</b>	
<b>Incident Event:</b>				<b>Agency Involved:</b>	
<b>Contaminant Code:</b>	35			<b>Nearest Watercourse:</b>	
<b>Contaminant Name:</b>	NATURAL GAS (METHANE)			<b>Site Address:</b>	6985 Davand dr Unit 14
<b>Contaminant Limit 1:</b>				<b>Site District Office:</b>	
<b>Contam Limit Freq 1:</b>				<b>Site Postal Code:</b>	
<b>Contaminant UN No 1:</b>				<b>Site Region:</b>	
<b>Environment Impact:</b>				<b>Site Municipality:</b>	Mississauga
<b>Nature of Impact:</b>	Air			<b>Site Lot:</b>	
<b>Receiving Medium:</b>				<b>Site Conc:</b>	
<b>Receiving Env:</b>				<b>Northing:</b>	
<b>MOE Response:</b>	N			<b>Easting:</b>	
<b>Dt MOE Arvl on Scn:</b>				<b>Site Geo Ref Accu:</b>	
<b>MOE Reported Dt:</b>	4/6/2015			<b>Site Map Datum:</b>	
<b>Dt Document Closed:</b>				<b>SAC Action Class:</b>	TSSA - Fuel Safety Branch - Hydrocarbon Fuel Release/Spill
<b>Incident Reason:</b>	Operator/Human Error			<b>Source Type:</b>	
<b>Site Name:</b>	commercial plaza<UNOFFICIAL>				
<b>Site County/District:</b>					
<b>Site Geo Ref Meth:</b>					
<b>Incident Summary:</b>	TSSA: 6985 Davand Dr, 1 inch gas line, safe				
<b>Contaminant Qty:</b>	0 n/a				

<a href="#">284</a>	20 of 20	E/188.4	177.2 / -2.68	6985 DAVAND DR#14, MISSISSAUGA ON	INC
<b>Incident No:</b>	1610758			<b>Any Health Impact:</b>	No
<b>Incident ID:</b>				<b>Any Enviro Impact:</b>	No
<b>Instance No:</b>				<b>Service Interrupted:</b>	Yes
<b>Status Code:</b>				<b>Was Prop Damaged:</b>	Yes
<b>Attribute Category:</b>	FS-Perform L1 Incident Insp			<b>Reside App. Type:</b>	
<b>Context:</b>				<b>Commer App. Type:</b>	
<b>Date of Occurrence:</b>	2015/04/06 00:00:00			<b>Indus App. Type:</b>	
<b>Time of Occurrence:</b>	NULL			<b>Institut App. Type:</b>	
<b>Incident Created On:</b>				<b>Venting Type:</b>	
<b>Instance Creation Dt:</b>				<b>Vent Conn Mater:</b>	
<b>Instance Install Dt:</b>				<b>Vent Chimney Mater:</b>	
<b>Occur Insp Start Date:</b>	2015/04/06 00:00:00			<b>Pipeline Type:</b>	
<b>Approx Quant Rel:</b>				<b>Pipeline Involved:</b>	
<b>Tank Capacity:</b>				<b>Pipe Material:</b>	
<b>Fuels Occur Type:</b>	Vapour Release			<b>Depth Ground Cover:</b>	

**Map Key    Number of    Direction/    Elev/Diff    Site    DB**  
**Records    Distance (m)    (m)**

*Fuel Type Involved:* Natural Gas  
*Enforcement Policy:* NULL  
*Prc Escalation Req:* NULL  
*Tank Material Type:*  
*Tank Storage Type:*  
*Tank Location Type:*  
*Pump Flow Rate Cap:*  
*Task No:* 5431937  
*Notes:*  
*Drainage System:*  
*Sub Surface Contam.:*  
*Aff Prop Use Water:*  
*Contam. Migrated:*  
*Contact Natural Env:*  
*Incident Location:* 6985 DAVAND DR#14, MISSISSAUGA - VAPOUR RELEASE  
*Occurrence Narrative:* NULL  
*Operation Type Involved:* Commercial (e.g. restaurant, business unit, etc)  
*Item:*  
*Item Description:*  
*Device Installed Location:*

*Regulator Location:*  
*Regulator Type:*  
*Operation Pressure:*  
*Liquid Prop Make:*  
*Liquid Prop Model:*  
*Liquid Prop Serial No:*  
*Liquid Prop Notes:*  
*Equipment Type:*  
*Equipment Model:*  
*Serial No:*  
*Cylinder Capacity:*  
*Cylinder Cap Units:*  
*Cylinder Mat Type:*  
*Near Body of Water:*

[285](#)

1 of 1

S/189.1

188.8 / 8.97

con 2  
ON

WWIS

*Well ID:* 4908390  
*Construction Date:*  
*Use 1st:*  
*Use 2nd:*  
*Final Well Status:* Observation Wells  
*Water Type:*  
*Casing Material:*  
*Audit No:* 159324  
*Tag:*  
*Constructn Method:*  
*Elevation (m):*  
*Elevatn Reliability:*  
*Depth to Bedrock:*  
*Well Depth:*  
*Overburden/Bedrock:*  
*Pump Rate:*  
*Static Water Level:*  
*Clear/Cloudy:*  
*Municipality:* BRAMPTON CITY (TORONTO TWP)  
*Site Info:*

*Flowing (Y/N):*  
*Flow Rate:*  
*Data Entry Status:*  
*Data Src:* 1  
*Date Received:* 10-Dec-1998 00:00:00  
*Selected Flag:* TRUE  
*Abandonment Rec:*  
*Contractor:* 6809  
*Form Version:* 1  
*Owner:*  
*County:* PEEL  
*Lot:*  
*Concession:* 02  
*Concession Name:* HS E  
*Easting NAD83:*  
*Northing NAD83:*  
*Zone:*  
*UTM Reliability:*

*PDF URL (Map):* [https://d2khazk8e83rdv.cloudfront.net/moe\\_mapping/downloads/2Water/Wells\\_pdfs/490\4908390.pdf](https://d2khazk8e83rdv.cloudfront.net/moe_mapping/downloads/2Water/Wells_pdfs/490\4908390.pdf)

**Additional Detail(s) (Map)**

*Well Completed Date:* 1998/11/27  
*Year Completed:* 1998  
*Depth (m):* 4.572  
*Latitude:* 43.6733659616616  
*Longitude:* -79.6955822040091  
*Path:* 490\4908390.pdf

**Bore Hole Information**

*Bore Hole ID:* 10322926  
*DP2BR:*  
*Spatial Status:*  
*Code OB:*

*Elevation:*  
*Elevrc:*  
*Zone:* 17  
*East83:* 605153.00

<b>Map Key</b>	<b>Number of Records</b>	<b>Direction/ Distance (m)</b>	<b>Elev/Diff (m)</b>	<b>Site</b>	<b>DB</b>
<b>Code OB Desc:</b>				<b>North83:</b>	4836422.00
<b>Open Hole:</b>				<b>Org CS:</b>	
<b>Cluster Kind:</b>				<b>UTMRC:</b>	3
<b>Date Completed:</b>	27-Nov-1998 00:00:00			<b>UTMRC Desc:</b>	margin of error : 10 - 30 m
<b>Remarks:</b>				<b>Location Method:</b>	gps
<b>Elevrc Desc:</b>					
<b>Location Source Date:</b>					
<b>Improvement Location Source:</b>					
<b>Improvement Location Method:</b>					
<b>Source Revision Comment:</b>					
<b>Supplier Comment:</b>					
<b><u>Overburden and Bedrock</u></b>					
<b><u>Materials Interval</u></b>					
<b>Formation ID:</b>		932063103			
<b>Layer:</b>		2			
<b>Color:</b>		2			
<b>General Color:</b>		GREY			
<b>Mat1:</b>		17			
<b>Most Common Material:</b>		SHALE			
<b>Mat2:</b>					
<b>Mat2 Desc:</b>					
<b>Mat3:</b>					
<b>Mat3 Desc:</b>					
<b>Formation Top Depth:</b>		11.0			
<b>Formation End Depth:</b>		15.0			
<b>Formation End Depth UOM:</b>		ft			
<b><u>Overburden and Bedrock</u></b>					
<b><u>Materials Interval</u></b>					
<b>Formation ID:</b>		932063102			
<b>Layer:</b>		1			
<b>Color:</b>		2			
<b>General Color:</b>		GREY			
<b>Mat1:</b>		34			
<b>Most Common Material:</b>		TILL			
<b>Mat2:</b>					
<b>Mat2 Desc:</b>					
<b>Mat3:</b>					
<b>Mat3 Desc:</b>					
<b>Formation Top Depth:</b>		0.0			
<b>Formation End Depth:</b>		11.0			
<b>Formation End Depth UOM:</b>		ft			
<b><u>Annular Space/Abandonment</u></b>					
<b><u>Sealing Record</u></b>					
<b>Plug ID:</b>		933171054			
<b>Layer:</b>		1			
<b>Plug From:</b>		0.0			
<b>Plug To:</b>		10.0			
<b>Plug Depth UOM:</b>		ft			
<b><u>Annular Space/Abandonment</u></b>					
<b><u>Sealing Record</u></b>					
<b>Plug ID:</b>		933171055			
<b>Layer:</b>		2			
<b>Plug From:</b>		10.0			
<b>Plug To:</b>		15.0			

Map Key	Number of Records	Direction/ Distance (m)	Elev/Diff (m)	Site	DB
---------	-------------------	----------------------------	------------------	------	----

Plug Depth UOM: ft

**Method of Construction & Well Use**

Method Construction ID: 964908390  
 Method Construction Code: 6  
 Method Construction: Boring  
 Other Method Construction:

**Pipe Information**

Pipe ID: 10871496  
 Casing No: 1  
 Comment:  
 Alt Name:

**Construction Record - Casing**

Casing ID: 930532479  
 Layer: 1  
 Material: 5  
 Open Hole or Material: PLASTIC  
 Depth From:  
 Depth To: 10.0  
 Casing Diameter: 2.0  
 Casing Diameter UOM: inch  
 Casing Depth UOM: ft

**Construction Record - Screen**

Screen ID: 933360575  
 Layer: 1  
 Slot: 010  
 Screen Top Depth: 10.0  
 Screen End Depth: 15.0  
 Screen Material:  
 Screen Depth UOM: ft  
 Screen Diameter UOM: inch  
 Screen Diameter: 2.0

**Water Details**

Water ID: 933796474  
 Layer: 1  
 Kind Code: 1  
 Kind: FRESH  
 Water Found Depth: 11.0  
 Water Found Depth UOM: ft

**Links**

Bore Hole ID:	10322926	Tag No:	
Depth M:	4.572	Contractor:	6809
Year Completed:	1998	Path:	490\4908390.pdf
Well Completed Dt:	1998/11/27	Latitude:	43.6733659616616
Audit No:	159324	Longitude:	-79.6955822040091

Map Key	Number of Records	Direction/ Distance (m)	Elev/Diff (m)	Site	DB
				CONTAM.BR 7510 FARMHOUSE CRT. BRAMPTON ON	
<b>Generator No:</b>	ON1146639			<b>Status:</b>	
<b>SIC Code:</b>	8273			<b>Co Admin:</b>	
<b>SIC Description:</b>	ENVIRON. ADMIN.			<b>Choice of Contact:</b>	
<b>Approval Years:</b>	93,94,95,96,97,98			<b>Phone No Admin:</b>	
<b>PO Box No:</b>				<b>Contam. Facility:</b>	
<b>Country:</b>				<b>MHSW Facility:</b>	
<b><u>Detail(s)</u></b>					
<b>Waste Class:</b>	146				
<b>Waste Class Desc:</b>	OTHER SPECIFIED INORGANICS				
<a href="#">287</a>	1 of 8	ENE/193.2	173.8 / -5.98	NOVI CANADIAN LTD. 1625 DREW RD MISSISSAUGA ON L5S 1J5	SCT
<b>Established:</b>	1979				
<b>Plant Size (ft²):</b>	83000				
<b>Employment:</b>	34				
<b><u>--Details--</u></b>					
<b>Description:</b>	PLASTICS PLUMBING FIXTURES				
<b>SIC/NAICS Code:</b>	3088				
<b>Description:</b>	PLASTICS PRODUCTS, NOT ELSEWHERE CLASSIFIED				
<b>SIC/NAICS Code:</b>	3089				
<a href="#">287</a>	2 of 8	ENE/193.2	173.8 / -5.98	NOVI CANADIAN LTD. 1625 DREW RD. MISSISSAUGA ON L5S 1J5	GEN
<b>Generator No:</b>	ON1221100			<b>Status:</b>	
<b>SIC Code:</b>	0008			<b>Co Admin:</b>	
<b>SIC Description:</b>	EXEMPT			<b>Choice of Contact:</b>	
<b>Approval Years:</b>	89			<b>Phone No Admin:</b>	
<b>PO Box No:</b>				<b>Contam. Facility:</b>	
<b>Country:</b>				<b>MHSW Facility:</b>	
<a href="#">287</a>	3 of 8	ENE/193.2	173.8 / -5.98	NOVI CANADIAN LTD. 1625 DREW ROAD MISSISSAUGA ON L5S 1J5	GEN
<b>Generator No:</b>	ON1221100			<b>Status:</b>	
<b>SIC Code:</b>	1699			<b>Co Admin:</b>	
<b>SIC Description:</b>	OTHER PLASTIC PROD.			<b>Choice of Contact:</b>	
<b>Approval Years:</b>	92,93,97,98,99,00,01			<b>Phone No Admin:</b>	
<b>PO Box No:</b>				<b>Contam. Facility:</b>	
<b>Country:</b>				<b>MHSW Facility:</b>	
<b><u>Detail(s)</u></b>					
<b>Waste Class:</b>	251				
<b>Waste Class Desc:</b>	OIL SKIMMINGS & SLUDGES				
<b>Waste Class:</b>	252				
<b>Waste Class Desc:</b>	WASTE OILS & LUBRICANTS				



Map Key	Number of Records	Direction/ Distance (m)	Elev/Diff (m)	Site	DB
<a href="#">287</a>	4 of 8	ENE/193.2	173.8 / -5.98	NOVI CANADIAN LTD. 28-630 1625 DREW RD. MISSISSAUGA ON L5S 1J5	GEN
<b>Generator No:</b>	ON1221100			<b>Status:</b>	
<b>SIC Code:</b>	1699			<b>Co Admin:</b>	
<b>SIC Description:</b>	OTHER PLASTIC PROD.			<b>Choice of Contact:</b>	
<b>Approval Years:</b>	94,95,96			<b>Phone No Admin:</b>	
<b>PO Box No:</b>				<b>Contam. Facility:</b>	
<b>Country:</b>				<b>MHSW Facility:</b>	
<b><u>Detail(s)</u></b>					
<b>Waste Class:</b>	252				
<b>Waste Class Desc:</b>	WASTE OILS & LUBRICANTS				
<a href="#">287</a>	5 of 8	ENE/193.2	173.8 / -5.98	Wilson Freight Canada Ltd. 1625 Drew Road Mississauga ON L5S 1J5	GEN
<b>Generator No:</b>	ON6031735			<b>Status:</b>	
<b>SIC Code:</b>				<b>Co Admin:</b>	
<b>SIC Description:</b>				<b>Choice of Contact:</b>	
<b>Approval Years:</b>	02,03,04			<b>Phone No Admin:</b>	
<b>PO Box No:</b>				<b>Contam. Facility:</b>	
<b>Country:</b>				<b>MHSW Facility:</b>	
<b><u>Detail(s)</u></b>					
<b>Waste Class:</b>	122				
<b>Waste Class Desc:</b>	ALKALINE WASTES - OTHER METALS				
<a href="#">287</a>	6 of 8	ENE/193.2	173.8 / -5.98	1625 Drew Rd. Mississauga ON L5S 1J5	EHS
<b>Order No:</b>	20061106009			<b>Nearest Intersection:</b>	
<b>Status:</b>	C			<b>Municipality:</b>	
<b>Report Type:</b>	Complete Report			<b>Client Prov/State:</b>	ON
<b>Report Date:</b>	11/14/2006			<b>Search Radius (km):</b>	0.25
<b>Date Received:</b>	11/6/2006			<b>X:</b>	-79.678123
<b>Previous Site Name:</b>				<b>Y:</b>	43.683218
<b>Lot/Building Size:</b>					
<b>Additional Info Ordered:</b>					
<a href="#">287</a>	7 of 8	ENE/193.2	173.8 / -5.98	1625 Drew Road Mississauga ON L5S 1J5	EHS
<b>Order No:</b>	20061113015			<b>Nearest Intersection:</b>	
<b>Status:</b>	C			<b>Municipality:</b>	Peel
<b>Report Type:</b>	Custom Report			<b>Client Prov/State:</b>	ON
<b>Report Date:</b>	11/21/2006			<b>Search Radius (km):</b>	0.34
<b>Date Received:</b>	11/13/2006			<b>X:</b>	-79.678739
<b>Previous Site Name:</b>				<b>Y:</b>	43.683523
<b>Lot/Building Size:</b>					
<b>Additional Info Ordered:</b>	Fire Insur. Maps And /or Site Plans				
<a href="#">287</a>	8 of 8	ENE/193.2	173.8 / -5.98	ORLANDO CORPORATION 1625 DREW ROAD	EASR

Map Key	Number of Records	Direction/ Distance (m)	Elev/Diff (m)	Site	DB
---------	-------------------	-------------------------	---------------	------	----

MISSISSAUGA ON L5S 1J5

**Approval No:** R-003-3183828530  
**Status:** REGISTERED  
**Date:** 2012-10-18  
**Record Type:** EASR  
**Link Source:** MOFA  
**Project Type:** Heating System  
**Full Address:**  
**Approval Type:** EASR-Heating System  
**SWP Area Name:** Toronto  
**PDF URL:**  
**PDF Site Location:**

**MOE District:** Halton-Peel  
**Municipality:** MISSISSAUGA  
**Latitude:** 43.68279  
**Longitude:** -79.67882  
**Geometry X:**  
**Geometry Y:**

[288](#)    1 of 2    E/193.8    180.8 / 1.02    2677033  
 1337 Khalsa Dr. Unit 19  
 Mississauga ON L5S 0A2    GEN

**Generator No:** ON6181593  
**SIC Code:**  
**SIC Description:**  
**Approval Years:** As of Nov 2021  
**PO Box No:**  
**Country:** Canada

**Status:** Registered  
**Co Admin:**  
**Choice of Contact:**  
**Phone No Admin:**  
**Contam. Facility:**  
**MHSW Facility:**

Detail(s)

**Waste Class:** 252 L  
**Waste Class Desc:** Waste crankcase oils and lubricants

[288](#)    2 of 2    E/193.8    180.8 / 1.02    2677033  
 1337 Khalsa Dr. Unit 19  
 Mississauga ON L5S 0A2    GEN

**Generator No:** ON6181593  
**SIC Code:**  
**SIC Description:**  
**Approval Years:** As of Feb 2022  
**PO Box No:**  
**Country:** Canada

**Status:** Registered  
**Co Admin:**  
**Choice of Contact:**  
**Phone No Admin:**  
**Contam. Facility:**  
**MHSW Facility:**

Detail(s)

**Waste Class:** 252 L  
**Waste Class Desc:** Waste crankcase oils and lubricants

[289](#)    1 of 2    E/193.9    180.8 / 1.02    J.R. Sportswear & Textile Inc.  
 1339 Khalsa Dr  
 Mississauga ON L5S 1W6    SCT

**Established:** 1989  
**Plant Size (ft²):** 30000  
**Employment:**

--Details--

**Description:** Women's and Girls' Cut and Sew Lingerie, Loungewear and Nightwear Manufacturing  
**SIC/NAICS Code:** 315231

**Description:** Women's and Girls' Cut and Sew Blouse and Shirt Manufacturing

<b>Map Key</b>	<b>Number of Records</b>	<b>Direction/ Distance (m)</b>	<b>Elev/Diff (m)</b>	<b>Site</b>	<b>DB</b>
<b>SIC/NAICS Code:</b>		315232			
<b>Description:</b>		Women's and Girls' Cut and Sew Suit, Coat, Tailored Jacket and Skirt Manufacturing			
<b>SIC/NAICS Code:</b>		315234			
<b>Description:</b>		Other Women's and Girls' Cut and Sew Clothing Manufacturing			
<b>SIC/NAICS Code:</b>		315239			
<b>Description:</b>		Infants' Cut and Sew Clothing Manufacturing			
<b>SIC/NAICS Code:</b>		315291			
<b>Description:</b>		All Other Cut and Sew Clothing Manufacturing			
<b>SIC/NAICS Code:</b>		315299			
<b>Description:</b>		Knit Fabric Mills			
<b>SIC/NAICS Code:</b>		313240			
<b>Description:</b>		Other Clothing Knitting Mills			
<b>SIC/NAICS Code:</b>		315190			
<b>Description:</b>		Cut and Sew Clothing Contracting			
<b>SIC/NAICS Code:</b>		315210			
<b>Description:</b>		Men's and Boys' Cut and Sew Shirt Manufacturing			
<b>SIC/NAICS Code:</b>		315226			
<b>Description:</b>		Other Men's and Boys' Cut and Sew Clothing Manufacturing			
<b>SIC/NAICS Code:</b>		315229			

<a href="#"><u>289</u></a>	2 of 2	<b>E/193.9</b>	<b>180.8 / 1.02</b>	<b>J.R. Textile Inc. 1339 Khalsa Dr Mississauga ON L5S 1W6</b>	<b>SCT</b>
<b>Established:</b>		01-AUG-89			
<b>Plant Size (ft²):</b>		30000			
<b>Employment:</b>					
<b>--Details--</b>					
<b>Description:</b>		Infants' Cut and Sew Clothing Manufacturing			
<b>SIC/NAICS Code:</b>		315291			
<b>Description:</b>		Other Clothing Knitting Mills			
<b>SIC/NAICS Code:</b>		315190			
<b>Description:</b>		Other Women's and Girls' Cut and Sew Clothing Manufacturing			
<b>SIC/NAICS Code:</b>		315239			
<b>Description:</b>		Women's and Girls' Cut and Sew Suit, Coat, Tailored Jacket and Skirt Manufacturing			
<b>SIC/NAICS Code:</b>		315234			
<b>Description:</b>		Other Men's and Boys' Cut and Sew Clothing Manufacturing			
<b>SIC/NAICS Code:</b>		315229			
<b>Description:</b>		Cut and Sew Clothing Contracting			
<b>SIC/NAICS Code:</b>		315210			
<b>Description:</b>		Knit Fabric Mills			
<b>SIC/NAICS Code:</b>		313240			
<b>Description:</b>		All Other Cut and Sew Clothing Manufacturing			
<b>SIC/NAICS Code:</b>		315299			
<b>Description:</b>		Women's and Girls' Cut and Sew Lingerie, Loungewear and Nightwear Manufacturing			

Map Key	Number of Records	Direction/ Distance (m)	Elev/Diff (m)	Site	DB
<b>SIC/NAICS Code:</b>		315231			
<b>Description:</b>		Men's and Boys' Cut and Sew Shirt Manufacturing			
<b>SIC/NAICS Code:</b>		315226			
<b>Description:</b>		Women's and Girls' Cut and Sew Blouse and Shirt Manufacturing			
<b>SIC/NAICS Code:</b>		315232			
<a href="#">290</a>	1 of 1	E/194.0	179.8 / 0.02	1256 Cardiff Boulevard Mississauga ON	EHS
<b>Order No:</b>	20160603117		<b>Nearest Intersection:</b>		
<b>Status:</b>	C		<b>Municipality:</b>		Mississauga
<b>Report Type:</b>	Standard Report		<b>Client Prov/State:</b>		ON
<b>Report Date:</b>	10-JUN-16		<b>Search Radius (km):</b>		.25
<b>Date Received:</b>	03-JUN-16		<b>X:</b>		-79.681326
<b>Previous Site Name:</b>			<b>Y:</b>		43.673555
<b>Lot/Building Size:</b>	0.7 hectares				
<b>Additional Info Ordered:</b>					
<a href="#">291</a>	1 of 15	E/196.4	175.8 / -4.05	PHIL'S IRON WORKS LTD. 7050 TELFORD WAY UNIT 11 MISSISSAUGA ON L5S 1V7	SCT
<b>Established:</b>	1997				
<b>Plant Size (ft²):</b>	0				
<b>Employment:</b>	3				
<b>--Details--</b>					
<b>Description:</b>	Other Ornamental and Architectural Metal Products Manufacturing				
<b>SIC/NAICS Code:</b>	332329				
<b>Description:</b>	Household Furniture (except Wood and Upholstered) Manufacturing				
<b>SIC/NAICS Code:</b>	337126				
<a href="#">291</a>	2 of 15	E/196.4	175.8 / -4.05	LEYBOLD CANADA INC. 7050 TELFORD WAY, UNIT #5 MISSISSAUGA ON L5S 1V7	GEN
<b>Generator No:</b>	ON1307101		<b>Status:</b>		
<b>SIC Code:</b>	3191		<b>Co Admin:</b>		
<b>SIC Description:</b>	COMPRESSOR, ETC. IND		<b>Choice of Contact:</b>		
<b>Approval Years:</b>	94,95,96,97,98,99,00,01,02		<b>Phone No Admin:</b>		
<b>PO Box No:</b>			<b>Contam. Facility:</b>		
<b>Country:</b>			<b>MHSW Facility:</b>		
<b>Detail(s)</b>					
<b>Waste Class:</b>	213				
<b>Waste Class Desc:</b>	PETROLEUM DISTILLATES				
<b>Waste Class:</b>	241				
<b>Waste Class Desc:</b>	HALOGENATED SOLVENTS				
<b>Waste Class:</b>	252				
<b>Waste Class Desc:</b>	WASTE OILS & LUBRICANTS				

Map Key	Number of Records	Direction/ Distance (m)	Elev/Diff (m)	Site	DB
<a href="#">291</a>	3 of 15	E/196.4	175.8 / -4.05	Canadian Parking Equipment 7050 Telford Way Unit 8 Mississauga ON L5S 1V7	SCT
<b>Established:</b>		01-SEP-65			
<b>Plant Size (ft²):</b>		8000			
<b>Employment:</b>					
<b>--Details--</b>					
<b>Description:</b>		Other Ornamental and Architectural Metal Product Manufacturing			
<b>SIC/NAICS Code:</b>		332329			
<b>Description:</b>		Other Communications Equipment Manufacturing			
<b>SIC/NAICS Code:</b>		334290			
<b>Description:</b>		All Other Electrical Equipment and Component Manufacturing			
<b>SIC/NAICS Code:</b>		335990			
<b>Description:</b>		Switchgear and Switchboard, and Relay and Industrial Control Apparatus Manufacturing			
<b>SIC/NAICS Code:</b>		335315			
<b>Description:</b>		Other Communications Equipment Manufacturing			
<b>SIC/NAICS Code:</b>		334290			
<a href="#">291</a>	4 of 15	E/196.4	175.8 / -4.05	Vacuum Products Canada Inc. 7050 Telford Way, Unit #5 Mississauga ON	GEN
<b>Generator No:</b>		ON1307101		<b>Status:</b>	
<b>SIC Code:</b>		417230		<b>Co Admin:</b>	
<b>SIC Description:</b>		Industrial Machinery, Equip. & Supplies Whl.		<b>Choice of Contact:</b>	
<b>Approval Years:</b>		03,04,05,06,07,08		<b>Phone No Admin:</b>	
<b>PO Box No:</b>				<b>Contam. Facility:</b>	
<b>Country:</b>				<b>MHSW Facility:</b>	
<b><u>Detail(s)</u></b>					
<b>Waste Class:</b>		241			
<b>Waste Class Desc:</b>		HALOGENATED SOLVENTS			
<b>Waste Class:</b>		213			
<b>Waste Class Desc:</b>		PETROLEUM DISTILLATES			
<b>Waste Class:</b>		251			
<b>Waste Class Desc:</b>		OIL SKIMMINGS & SLUDGES			
<b>Waste Class:</b>		252			
<b>Waste Class Desc:</b>		WASTE OILS & LUBRICANTS			
<a href="#">291</a>	5 of 15	E/196.4	175.8 / -4.05	PowerCart Systems Inc. 7050 Telford Way Unit 100A Mississauga ON L5S 1V7	SCT
<b>Established:</b>		01-JUL-97			
<b>Plant Size (ft²):</b>					
<b>Employment:</b>					
<b>--Details--</b>					
<b>Description:</b>		Industrial Machinery, Equipment and Supplies Wholesaler-Distributors			
<b>SIC/NAICS Code:</b>		417230			

Map Key	Number of Records	Direction/ Distance (m)	Elev/Diff (m)	Site	DB
<b>Description:</b>		Material Handling Equipment Manufacturing			
<b>SIC/NAICS Code:</b>		333920			
<a href="#">291</a>	6 of 15	E/196.4	175.8 / -4.05	<b>Unified Transponder Concepts 7050 Telford Way Unit 1 Mississauga ON L5S 1V7</b>	<b>SCT</b>
<b>Established:</b>		2003			
<b>Plant Size (ft²):</b>		2500			
<b>Employment:</b>					
<b>--Details--</b>					
<b>Description:</b>		Computer and Peripheral Equipment Manufacturing			
<b>SIC/NAICS Code:</b>		334110			
<b>Description:</b>		Radio and Television Broadcasting and Wireless Communications Equipment Manufacturing			
<b>SIC/NAICS Code:</b>		334220			
<b>Description:</b>		Other Communications Equipment Manufacturing			
<b>SIC/NAICS Code:</b>		334290			
<b>Description:</b>		Semiconductor and Other Electronic Component Manufacturing			
<b>SIC/NAICS Code:</b>		334410			
<a href="#">291</a>	7 of 15	E/196.4	175.8 / -4.05	<b>MAG IAS Canada Inc. 7050 Telford Way Unit 1 Mississauga ON L5S 1V7</b>	<b>SCT</b>
<b>Established:</b>		01-JAN-45			
<b>Plant Size (ft²):</b>		2500			
<b>Employment:</b>					
<b>--Details--</b>					
<b>Description:</b>		Industrial Machinery, Equipment and Supplies Wholesaler-Distributors			
<b>SIC/NAICS Code:</b>		417230			
<a href="#">291</a>	8 of 15	E/196.4	175.8 / -4.05	<b>Vacuum Products Canada Inc. 7050 Telford Way, Unit #5 Mississauga ON L5S 1V7</b>	<b>GEN</b>
<b>Generator No:</b>		ON1307101		<b>Status:</b>	
<b>SIC Code:</b>		417230		<b>Co Admin:</b>	
<b>SIC Description:</b>		Industrial Machinery Equipment and Supplies Wholesaler-Distributors		<b>Choice of Contact:</b>	
<b>Approval Years:</b>		2009		<b>Phone No Admin:</b>	
<b>PO Box No:</b>				<b>Contam. Facility:</b>	
<b>Country:</b>				<b>MHSW Facility:</b>	
<b>Detail(s)</b>					
<b>Waste Class:</b>		213			
<b>Waste Class Desc:</b>		PETROLEUM DISTILLATES			
<b>Waste Class:</b>		251			
<b>Waste Class Desc:</b>		OIL SKIMMINGS & SLUDGES			
<b>Waste Class:</b>		252			
<b>Waste Class Desc:</b>		WASTE OILS & LUBRICANTS			

Map Key	Number of Records	Direction/ Distance (m)	Elev/Diff (m)	Site	DB
<a href="#">291</a>	9 of 15	E/196.4	175.8 / -4.05	Vacuum Products Canada Inc. 7050 Telford Way, Unit #5 Mississauga ON L5S 1V7	GEN
<b>Generator No:</b>	ON1307101			<b>Status:</b>	
<b>SIC Code:</b>	417230			<b>Co Admin:</b>	
<b>SIC Description:</b>	Industrial Machinery Equipment and Supplies Wholesaler-Distributors			<b>Choice of Contact:</b>	
<b>Approval Years:</b>	2010			<b>Phone No Admin:</b>	
<b>PO Box No:</b>				<b>Contam. Facility:</b>	
<b>Country:</b>				<b>MHSW Facility:</b>	
<b><u>Detail(s)</u></b>					
<b>Waste Class:</b>	251				
<b>Waste Class Desc:</b>	OIL SKIMMINGS & SLUDGES				
<b>Waste Class:</b>	252				
<b>Waste Class Desc:</b>	WASTE OILS & LUBRICANTS				
<b>Waste Class:</b>	213				
<b>Waste Class Desc:</b>	PETROLEUM DISTILLATES				
<a href="#">291</a>	10 of 15	E/196.4	175.8 / -4.05	Vacuum Products Canada Inc. 7050 Telford Way, Unit #5 Mississauga ON L5S 1V7	GEN
<b>Generator No:</b>	ON1307101			<b>Status:</b>	
<b>SIC Code:</b>	417230			<b>Co Admin:</b>	
<b>SIC Description:</b>	Industrial Machinery Equipment and Supplies Wholesaler-Distributors			<b>Choice of Contact:</b>	
<b>Approval Years:</b>	2011			<b>Phone No Admin:</b>	
<b>PO Box No:</b>				<b>Contam. Facility:</b>	
<b>Country:</b>				<b>MHSW Facility:</b>	
<b><u>Detail(s)</u></b>					
<b>Waste Class:</b>	251				
<b>Waste Class Desc:</b>	OIL SKIMMINGS & SLUDGES				
<b>Waste Class:</b>	252				
<b>Waste Class Desc:</b>	WASTE OILS & LUBRICANTS				
<b>Waste Class:</b>	213				
<b>Waste Class Desc:</b>	PETROLEUM DISTILLATES				
<a href="#">291</a>	11 of 15	E/196.4	175.8 / -4.05	Vacuum Products Canada Inc. 7050 Telford Way, Unit #5 Mississauga ON L5S 1V7	GEN
<b>Generator No:</b>	ON1307101			<b>Status:</b>	
<b>SIC Code:</b>	417230			<b>Co Admin:</b>	
<b>SIC Description:</b>	Industrial Machinery Equipment and Supplies Wholesaler-Distributors			<b>Choice of Contact:</b>	
<b>Approval Years:</b>	2012			<b>Phone No Admin:</b>	
<b>PO Box No:</b>				<b>Contam. Facility:</b>	
<b>Country:</b>				<b>MHSW Facility:</b>	
<b><u>Detail(s)</u></b>					

Map Key	Number of Records	Direction/ Distance (m)	Elev/Diff (m)	Site	DB
<b>Waste Class:</b>		252			
<b>Waste Class Desc:</b>		WASTE OILS & LUBRICANTS			
<b>Waste Class:</b>		251			
<b>Waste Class Desc:</b>		OIL SKIMMINGS & SLUDGES			
<b>Waste Class:</b>		213			
<b>Waste Class Desc:</b>		PETROLEUM DISTILLATES			
<a href="#">291</a>	12 of 15	E/196.4	175.8 / -4.05	Vacuum Products Canada Inc. 7050 Telford Way, Unit #5 Mississauga ON	GEN
<b>Generator No:</b>	ON1307101			<b>Status:</b>	
<b>SIC Code:</b>	417230			<b>Co Admin:</b>	
<b>SIC Description:</b>	INDUSTRIAL MACHINERY, EQUIPMENT AND SUPPLIES WHOLESALER- DISTRIBUTORS			<b>Choice of Contact:</b>	
<b>Approval Years:</b>	2013			<b>Phone No Admin:</b>	
<b>PO Box No:</b>				<b>Contam. Facility:</b>	
<b>Country:</b>				<b>MHSW Facility:</b>	
<b><u>Detail(s)</u></b>					
<b>Waste Class:</b>		213			
<b>Waste Class Desc:</b>		PETROLEUM DISTILLATES			
<b>Waste Class:</b>		251			
<b>Waste Class Desc:</b>		OIL SKIMMINGS & SLUDGES			
<b>Waste Class:</b>		252			
<b>Waste Class Desc:</b>		WASTE OILS & LUBRICANTS			
<a href="#">291</a>	13 of 15	E/196.4	175.8 / -4.05	Vacuum Products Canada Inc. 7050 Telford Way, Unit #5 Mississauga ON L5S 1V7	GEN
<b>Generator No:</b>	ON1307101			<b>Status:</b>	
<b>SIC Code:</b>	417230			<b>Co Admin:</b>	
<b>SIC Description:</b>	INDUSTRIAL MACHINERY, EQUIPMENT AND SUPPLIES WHOLESALER- DISTRIBUTORS			<b>Choice of Contact:</b>	CO_OFFICIAL
<b>Approval Years:</b>	2016			<b>Phone No Admin:</b>	
<b>PO Box No:</b>				<b>Contam. Facility:</b>	No
<b>Country:</b>	Canada			<b>MHSW Facility:</b>	No
<b><u>Detail(s)</u></b>					
<b>Waste Class:</b>		241			
<b>Waste Class Desc:</b>		HALOGENATED SOLVENTS			
<b>Waste Class:</b>		252			
<b>Waste Class Desc:</b>		WASTE OILS & LUBRICANTS			
<b>Waste Class:</b>		251			
<b>Waste Class Desc:</b>		OIL SKIMMINGS & SLUDGES			
<b>Waste Class:</b>		213			
<b>Waste Class Desc:</b>		PETROLEUM DISTILLATES			
<a href="#">291</a>	14 of 15	E/196.4	175.8 / -4.05	Vacuum Products Canada Inc. 7050 Telford Way, Unit #5	GEN



Map Key	Number of Records	Direction/ Distance (m)	Elev/Diff (m)	Site	DB
<b>Mississauga ON L5S 1V7</b>					
<b>Generator No:</b>	ON1307101			<b>Status:</b>	
<b>SIC Code:</b>	417230			<b>Co Admin:</b>	
<b>SIC Description:</b>	INDUSTRIAL MACHINERY, EQUIPMENT AND SUPPLIES WHOLESALER-DISTRIBUTORS			<b>Choice of Contact:</b>	CO_OFFICIAL
<b>Approval Years:</b>	2015			<b>Phone No Admin:</b>	
<b>PO Box No:</b>				<b>Contam. Facility:</b>	No
<b>Country:</b>	Canada			<b>MHSW Facility:</b>	No
<b><u>Detail(s)</u></b>					
<b>Waste Class:</b>	213				
<b>Waste Class Desc:</b>	PETROLEUM DISTILLATES				
<b>Waste Class:</b>	251				
<b>Waste Class Desc:</b>	OIL SKIMMINGS & SLUDGES				
<b>Waste Class:</b>	252				
<b>Waste Class Desc:</b>	WASTE OILS & LUBRICANTS				
<a href="#">291</a>	15 of 15	E/196.4	175.8 / -4.05	<b>Vacuum Products Canada Inc. 7050 Telford Way, Unit #5 Mississauga ON L5S 1V7</b>	<b>GEN</b>
<b>Generator No:</b>	ON1307101			<b>Status:</b>	
<b>SIC Code:</b>	417230			<b>Co Admin:</b>	
<b>SIC Description:</b>	INDUSTRIAL MACHINERY, EQUIPMENT AND SUPPLIES WHOLESALER-DISTRIBUTORS			<b>Choice of Contact:</b>	CO_OFFICIAL
<b>Approval Years:</b>	2014			<b>Phone No Admin:</b>	
<b>PO Box No:</b>				<b>Contam. Facility:</b>	No
<b>Country:</b>	Canada			<b>MHSW Facility:</b>	No
<b><u>Detail(s)</u></b>					
<b>Waste Class:</b>	251				
<b>Waste Class Desc:</b>	OIL SKIMMINGS & SLUDGES				
<b>Waste Class:</b>	213				
<b>Waste Class Desc:</b>	PETROLEUM DISTILLATES				
<b>Waste Class:</b>	252				
<b>Waste Class Desc:</b>	WASTE OILS & LUBRICANTS				
<a href="#">292</a>	1 of 1	ESE/197.4	180.8 / 1.02	<b>7180 Transmark Crt Mississauga ON L5S 1Z5</b>	<b>EHS</b>
<b>Order No:</b>	20120125028			<b>Nearest Intersection:</b>	
<b>Status:</b>	C			<b>Municipality:</b>	
<b>Report Type:</b>	Standard Report			<b>Client Prov/State:</b>	ON
<b>Report Date:</b>	2/2/2012 10:56:33 AM			<b>Search Radius (km):</b>	0.25
<b>Date Received:</b>	1/25/2012 10:55:25 AM			<b>X:</b>	-79.68513
<b>Previous Site Name:</b>				<b>Y:</b>	43.67394
<b>Lot/Building Size:</b>					
<b>Additional Info Ordered:</b>					
<a href="#">293</a>	1 of 11	W/198.6	195.8 / 16.02	<b>WETMORE WELDING SUPPLIES LTD 165 BISCAVNE CR</b>	<b>PRT</b>

Map Key	Number of Records	Direction/ Distance (m)	Elev/Diff (m)	Site	DB
<b>BRAMPTON ON L6W4R3</b>					
<b>Location ID:</b>		18688			
<b>Type:</b>		retail			
<b>Expiry Date:</b>		1994-10-31			
<b>Capacity (L):</b>		8000			
<b>Licence #:</b>		0076340454			
<a href="#">293</a>	2 of 11	W/198.6	195.8 / 16.02	<b>PRAXAIR CANADA INC. 165 BISCAYNE CRES BRAMPTON ON L6W 4R3</b>	<b>SCT</b>
<b>Established:</b>		1994			
<b>Plant Size (ft²):</b>		25000			
<b>Employment:</b>		100			
<b>--Details--</b>					
<b>Description:</b>		INDUSTRIAL GASES			
<b>SIC/NAICS Code:</b>		2813			
<b>Description:</b>		INDUSTRIAL MACHINERY AND EQUIPMENT			
<b>SIC/NAICS Code:</b>		5084			
<a href="#">293</a>	3 of 11	W/198.6	195.8 / 16.02	<b>PRAXAIR DISTRIBUTION INC. 165 Biscayne Cres Brampton ON L6W 4R3</b>	<b>SCT</b>
<b>Established:</b>		1994			
<b>Plant Size (ft²):</b>		25000			
<b>Employment:</b>		100			
<b>--Details--</b>					
<b>Description:</b>		Industrial Machinery, Equipment and Supplies Wholesaler-Distributors			
<b>SIC/NAICS Code:</b>		417230			
<b>Description:</b>		Industrial Gas Manufacturing			
<b>SIC/NAICS Code:</b>		325120			
<a href="#">293</a>	4 of 11	W/198.6	195.8 / 16.02	<b>PRAXAIR 165 BISCAYNE CR BRAMPTON ON L6W 4R3</b>	<b>RST</b>
<b>Headcode:</b>		1070540			
<b>Headcode Desc:</b>		Propane Gas-Tanks & Refilling			
<b>Phone:</b>		9054509353			
<b>List Name:</b>					
<b>Description:</b>					
<a href="#">293</a>	5 of 11	W/198.6	195.8 / 16.02	<b>Praxair Distribution - Div. of Praxair Canada Inc. 165 Biscayne Cres Brampton ON L6W 4R3</b>	<b>SCT</b>
<b>Established:</b>		1994			
<b>Plant Size (ft²):</b>		25000			
<b>Employment:</b>		100			

Map Key	Number of Records	Direction/ Distance (m)	Elev/Diff (m)	Site	DB
<b>--Details--</b>					
<b>Description:</b>		Industrial Gas Manufacturing			
<b>SIC/NAICS Code:</b>		325120			
<b>Description:</b>		Metal Tank (Heavy Gauge) Manufacturing			
<b>SIC/NAICS Code:</b>		332420			
<b>Description:</b>		Semiconductor and Other Electronic Component Manufacturing			
<b>SIC/NAICS Code:</b>		334410			
<b>Description:</b>		Industrial Machinery, Equipment and Supplies Wholesaler-Distributors			
<b>SIC/NAICS Code:</b>		417230			
<a href="#">293</a>	6 of 11	W/198.6	195.8 / 16.02	<b>PRAXAIR 165 BISCAYNE CRES BRAMPTON ON L6W 4R3</b>	<b>RST</b>
<b>Headcode:</b>		1070540			
<b>Headcode Desc:</b>		Propane Gas-Tanks & Refilling			
<b>Phone:</b>		9054509353			
<b>List Name:</b>					
<b>Description:</b>					
<a href="#">293</a>	7 of 11	W/198.6	195.8 / 16.02	<b>Praxair Distribution Inc 165 Biscayne Cres Brampton ON L6W 4R3</b>	<b>SCT</b>
<b>Established:</b>		01-AUG-94			
<b>Plant Size (ft²):</b>		25000			
<b>Employment:</b>					
<b>--Details--</b>					
<b>Description:</b>		Metal Tank (Heavy Gauge) Manufacturing			
<b>SIC/NAICS Code:</b>		332420			
<b>Description:</b>		Industrial Machinery, Equipment and Supplies Wholesaler-Distributors			
<b>SIC/NAICS Code:</b>		417230			
<b>Description:</b>		Industrial Gas Manufacturing			
<b>SIC/NAICS Code:</b>		325120			
<b>Description:</b>		Industrial Machinery, Equipment and Supplies Wholesaler-Distributors			
<b>SIC/NAICS Code:</b>		417230			
<b>Description:</b>		Semiconductor and Other Electronic Component Manufacturing			
<b>SIC/NAICS Code:</b>		334410			
<a href="#">293</a>	8 of 11	W/198.6	195.8 / 16.02	<b>Praxair Canada Inc 165 Biscane Cres. Brampton ON</b>	<b>SPL</b>
<b>Ref No:</b>	6165-5RVTF3			<b>Discharger Report:</b>	
<b>Site No:</b>				<b>Material Group:</b>	Gases/Particulate
<b>Incident Dt:</b>	9/30/2003			<b>Health/Env Conseq:</b>	
<b>Year:</b>				<b>Client Type:</b>	
<b>Incident Cause:</b>	Valve / Fitting Leak Or Failure			<b>Sector Type:</b>	
<b>Incident Event:</b>				<b>Agency Involved:</b>	
<b>Contaminant Code:</b>	36			<b>Nearest Watercourse:</b>	
<b>Contaminant Name:</b>	CARBON DIOXIDE			<b>Site Address:</b>	

Map Key	Number of Records	Direction/ Distance (m)	Elev/Diff (m)	Site	DB
<b>Contaminant Limit 1:</b> <b>Contam Limit Freq 1:</b> <b>Contaminant UN No 1:</b> <b>Environment Impact:</b> <b>Nature of Impact:</b> <b>Receiving Medium:</b> Air <b>Receiving Env:</b> <b>MOE Response:</b> <b>Dt MOE Arvl on Scn:</b> <b>MOE Reported Dt:</b> 9/30/2003 <b>Dt Document Closed:</b> <b>Incident Reason:</b> Equipment Failure <b>Site Name:</b> PRAXAIR<UNOFFICIAL> <b>Site County/District:</b> <b>Site Geo Ref Meth:</b> <b>Incident Summary:</b> Praxair - 2890 kg of CO2 to air. <b>Contaminant Qty:</b> 2890 kg				<b>Site District Office:</b> Halton-Peel <b>Site Postal Code:</b> <b>Site Region:</b> Central <b>Site Municipality:</b> Brampton <b>Site Lot:</b> <b>Site Conc:</b> <b>Northing:</b> <b>Easting:</b> <b>Site Geo Ref Accu:</b> <b>Site Map Datum:</b> <b>SAC Action Class:</b> <b>Source Type:</b>	

<a href="#">293</a>	9 of 11	W/198.6	195.8 / 16.02	PRAXAIR DISTRIBUTION INC ATTN DAYLE FLETCHER 165 BISCAYNE CRES BRAMPTON ON	DTNK
---------------------	---------	---------	---------------	----------------------------------------------------------------------------------	------

**Delisted Expired Fuel Safety Facilities**

<b>Instance No:</b> 11088939 <b>Status:</b> EXPIRED <b>Instance ID:</b> 68153 <b>Instance Type:</b> FS Propane Tank <b>Instance Creation Dt:</b> <b>Instance Install Dt:</b> <b>Item Description:</b> <b>Manufacturer:</b> <b>Model:</b> <b>Serial No:</b> <b>ULC Standard:</b> <b>Quantity:</b> <b>Unit of Measure:</b> <b>Overfill Prot Type:</b> <b>Creation Date:</b> <b>Next Periodic Str DT:</b> <b>TSSA Base Sched Cycle 2:</b> <b>TSSA Max Hazard Rank 1:</b> <b>TSSA Risk Based Periodic Yn:</b> <b>TSSA Volume of Directives:</b> <b>TSSA Periodic Exempt:</b> <b>TSSA Statutory Interval:</b> <b>TSSA Recd Insp Interva:</b> <b>TSSA Recd Tolerance:</b> <b>TSSA Program Area:</b> <b>TSSA Program Area 2:</b> <b>Description:</b> FS Propane Tank <b>Original Source:</b> EXP <b>Record Date:</b> Up to Mar 2012	<b>Expired Date:</b> <b>Max Hazard Rank:</b> <b>Facility Location:</b> <b>Facility Type:</b> <b>Fuel Type 2:</b> <b>Fuel Type 3:</b> <b>Panam Related:</b> <b>Panam Venue Nm:</b> <b>External Identifier:</b> <b>Item:</b> <b>Piping Steel:</b> <b>Piping Galvanized:</b> <b>Tank Single Wall St:</b> <b>Piping Underground:</b> <b>Tank Underground:</b> <b>Source:</b>
------------------------------------------------------------------------------------------------------------------------------------------------------------------------------------------------------------------------------------------------------------------------------------------------------------------------------------------------------------------------------------------------------------------------------------------------------------------------------------------------------------------------------------------------------------------------------------------------------------------------------------------------------------------------------------------------------------------------------------------------------------------------------------------------------------------------------------------------------------------------------------------------------------------	-----------------------------------------------------------------------------------------------------------------------------------------------------------------------------------------------------------------------------------------------------------------------------------------------------------------------------------------------------------------------------------------------------------------------

<a href="#">293</a>	10 of 11	W/198.6	195.8 / 16.02	PRAXAIR CANADA INC 165 BISCAYNE CRES BRAMPTON ON L6W4R3	PES
---------------------	----------	---------	---------------	---------------------------------------------------------------	-----

**Detail Licence No:** **Operator Box:**

Map Key	Number of Records	Direction/ Distance (m)	Elev/Diff (m)	Site	DB
<b>Licence No:</b>	17972			<b>Operator Class:</b>	
<b>Status:</b>				<b>Operator No:</b>	
<b>Approval Date:</b>				<b>Operator Type:</b>	
<b>Report Source:</b>	Legacy Licenses (Excluding TS)			<b>Oper Area Code:</b>	905
<b>Licence Type:</b>	General Vendor			<b>Oper Phone No:</b>	4505525
<b>Licence Type Code:</b>	22			<b>Operator Ext:</b>	
<b>Licence Class:</b>	01			<b>Operator Lot:</b>	
<b>Licence Control:</b>				<b>Oper Concession:</b>	
<b>Latitude:</b>				<b>Operator Region:</b>	
<b>Longitude:</b>				<b>Operator District:</b>	
<b>Lot:</b>				<b>Operator County:</b>	
<b>Concession:</b>				<b>Op Municipality:</b>	
<b>Region:</b>				<b>Post Office Box:</b>	
<b>District:</b>				<b>MOE District:</b>	
<b>County:</b>				<b>SWP Area Name:</b>	
<b>Trade Name:</b>					
<b>PDF URL:</b>					
<b>PDF Site Location:</b>					

<a href="#">293</a>	11 of 11	W/198.6	195.8 / 16.02	<b>Praxair Canada Inc</b> 165 Biscayne Crescent Brampton ON	<b>SPL</b>
<b>Ref No:</b>	0633-BEBRDK			<b>Discharger Report:</b>	
<b>Site No:</b>	NA			<b>Material Group:</b>	
<b>Incident Dt:</b>	7/23/2019			<b>Health/Env Conseq:</b>	2 - Minor Environment Corporation
<b>Year:</b>				<b>Client Type:</b>	Miscellaneous Industrial
<b>Incident Cause:</b>				<b>Sector Type:</b>	
<b>Incident Event:</b>	Process Upset/Malfunction			<b>Agency Involved:</b>	
<b>Contaminant Code:</b>	36			<b>Nearest Watercourse:</b>	
<b>Contaminant Name:</b>	CARBON DIOXIDE			<b>Site Address:</b>	165 Biscayne Crescent
<b>Contaminant Limit 1:</b>				<b>Site District Office:</b>	Halton-Peel
<b>Contam Limit Freq 1:</b>				<b>Site Postal Code:</b>	
<b>Contaminant UN No 1:</b>	1013			<b>Site Region:</b>	Central
<b>Environment Impact:</b>				<b>Site Municipality:</b>	Brampton
<b>Nature of Impact:</b>				<b>Site Lot:</b>	
<b>Receiving Medium:</b>				<b>Site Conc:</b>	
<b>Receiving Env:</b>	Air			<b>Northing:</b>	
<b>MOE Response:</b>	No			<b>Easting:</b>	
<b>Dt MOE Arvl on Scn:</b>				<b>Site Geo Ref Accu:</b>	
<b>MOE Reported Dt:</b>	7/22/2019			<b>Site Map Datum:</b>	
<b>Dt Document Closed:</b>				<b>SAC Action Class:</b>	Air Spills - Gases and Vapours
<b>Incident Reason:</b>	Intentional Discharge			<b>Source Type:</b>	Tank - Above Ground
<b>Site Name:</b>	Praxair Facility<UNOFFICIAL>				
<b>Site County/District:</b>	Regional Municipality of Peel				
<b>Site Geo Ref Meth:</b>					
<b>Incident Summary:</b>	Praxair: controlled release 2 tonnes of CO2 for maintenance				
<b>Contaminant Qty:</b>	1 tonne				

<a href="#">294</a>	1 of 2	S/205.6	188.8 / 9.01	con 2 ON	<b>WWIS</b>
<b>Well ID:</b>	4908389			<b>Flowing (Y/N):</b>	
<b>Construction Date:</b>				<b>Flow Rate:</b>	
<b>Use 1st:</b>				<b>Data Entry Status:</b>	
<b>Use 2nd:</b>				<b>Data Src:</b>	1
<b>Final Well Status:</b>	Observation Wells			<b>Date Received:</b>	10-Dec-1998 00:00:00
<b>Water Type:</b>				<b>Selected Flag:</b>	TRUE
<b>Casing Material:</b>				<b>Abandonment Rec:</b>	
<b>Audit No:</b>	159394			<b>Contractor:</b>	6809
<b>Tag:</b>				<b>Form Version:</b>	1
<b>Constructn Method:</b>				<b>Owner:</b>	

Map Key	Number of Records	Direction/ Distance (m)	Elev/Diff (m)	Site	DB
<b>Elevation (m):</b> <b>Elevatn Reliability:</b> <b>Depth to Bedrock:</b> <b>Well Depth:</b> <b>Overburden/Bedrock:</b> <b>Pump Rate:</b> <b>Static Water Level:</b> <b>Clear/Cloudy:</b> <b>Municipality:</b> <b>Site Info:</b>				<b>County:</b> <b>Lot:</b> <b>Concession:</b> <b>Concession Name:</b> <b>Easting NAD83:</b> <b>Northing NAD83:</b> <b>Zone:</b> <b>UTM Reliability:</b>	PEEL 02 HS E
		BRAMPTON CITY (TORONTO TWP)			
<b>PDF URL (Map):</b>		https://d2khazk8e83rdv.cloudfront.net/moe_mapping/downloads/2Water/Wells_pdfs/490\4908389.pdf			

**Additional Detail(s) (Map)**

**Well Completed Date:** 1998/11/27  
**Year Completed:** 1998  
**Depth (m):** 3.6576  
**Latitude:** 43.6732225007942  
**Longitude:** -79.6956349310914  
**Path:** 490\4908389.pdf

**Bore Hole Information**

<b>Bore Hole ID:</b>	10322925	<b>Elevation:</b>	
<b>DP2BR:</b>		<b>Elevrc:</b>	
<b>Spatial Status:</b>		<b>Zone:</b>	17
<b>Code OB:</b>		<b>East83:</b>	605149.00
<b>Code OB Desc:</b>		<b>North83:</b>	4836406.00
<b>Open Hole:</b>		<b>Org CS:</b>	
<b>Cluster Kind:</b>		<b>UTMRC:</b>	3
<b>Date Completed:</b>	27-Nov-1998 00:00:00	<b>UTMRC Desc:</b>	margin of error : 10 - 30 m
<b>Remarks:</b>		<b>Location Method:</b>	gps
<b>Elevrc Desc:</b>			
<b>Location Source Date:</b>			
<b>Improvement Location Source:</b>			
<b>Improvement Location Method:</b>			
<b>Source Revision Comment:</b>			
<b>Supplier Comment:</b>			

**Overburden and Bedrock**

**Materials Interval**

**Formation ID:** 932063099  
**Layer:** 1  
**Color:** 6  
**General Color:** BROWN  
**Mat1:** 11  
**Most Common Material:** GRAVEL  
**Mat2:**  
**Mat2 Desc:**  
**Mat3:**  
**Mat3 Desc:**  
**Formation Top Depth:** 0.0  
**Formation End Depth:** 1.0  
**Formation End Depth UOM:** ft

**Overburden and Bedrock**

**Materials Interval**

**Formation ID:** 932063100  
**Layer:** 2

<b>Map Key</b>	<b>Number of Records</b>	<b>Direction/ Distance (m)</b>	<b>Elev/Diff (m)</b>	<b>Site</b>	<b>DB</b>
<b>Color:</b>		2			
<b>General Color:</b>		GREY			
<b>Mat1:</b>		34			
<b>Most Common Material:</b>		TILL			
<b>Mat2:</b>					
<b>Mat2 Desc:</b>					
<b>Mat3:</b>					
<b>Mat3 Desc:</b>					
<b>Formation Top Depth:</b>		1.0			
<b>Formation End Depth:</b>		9.0			
<b>Formation End Depth UOM:</b>		ft			
<b><u>Overburden and Bedrock Materials Interval</u></b>					
<b>Formation ID:</b>		932063101			
<b>Layer:</b>		3			
<b>Color:</b>		2			
<b>General Color:</b>		GREY			
<b>Mat1:</b>		17			
<b>Most Common Material:</b>		SHALE			
<b>Mat2:</b>					
<b>Mat2 Desc:</b>					
<b>Mat3:</b>					
<b>Mat3 Desc:</b>					
<b>Formation Top Depth:</b>		9.0			
<b>Formation End Depth:</b>		12.0			
<b>Formation End Depth UOM:</b>		ft			
<b><u>Annular Space/Abandonment Sealing Record</u></b>					
<b>Plug ID:</b>		933171053			
<b>Layer:</b>		2			
<b>Plug From:</b>		7.0			
<b>Plug To:</b>		12.0			
<b>Plug Depth UOM:</b>		ft			
<b><u>Annular Space/Abandonment Sealing Record</u></b>					
<b>Plug ID:</b>		933171052			
<b>Layer:</b>		1			
<b>Plug From:</b>		0.0			
<b>Plug To:</b>		7.0			
<b>Plug Depth UOM:</b>		ft			
<b><u>Method of Construction &amp; Well Use</u></b>					
<b>Method Construction ID:</b>		964908389			
<b>Method Construction Code:</b>		6			
<b>Method Construction:</b>		Boring			
<b>Other Method Construction:</b>					
<b><u>Pipe Information</u></b>					
<b>Pipe ID:</b>		10871495			
<b>Casing No:</b>		1			
<b>Comment:</b>					
<b>Alt Name:</b>					

Map Key	Number of Records	Direction/ Distance (m)	Elev/Diff (m)	Site	DB
<b><u>Construction Record - Casing</u></b>					
Casing ID:		930532478			
Layer:		1			
Material:		5			
Open Hole or Material:		PLASTIC			
Depth From:					
Depth To:		7.0			
Casing Diameter:		2.0			
Casing Diameter UOM:		inch			
Casing Depth UOM:		ft			
<b><u>Construction Record - Screen</u></b>					
Screen ID:		933360574			
Layer:		1			
Slot:		010			
Screen Top Depth:		7.0			
Screen End Depth:		12.0			
Screen Material:					
Screen Depth UOM:		ft			
Screen Diameter UOM:		inch			
Screen Diameter:		2.0			
<b><u>Water Details</u></b>					
Water ID:		933796473			
Layer:		1			
Kind Code:		1			
Kind:		FRESH			
Water Found Depth:		8.0			
Water Found Depth UOM:		ft			
<b><u>Links</u></b>					
Bore Hole ID:	10322925			Tag No:	
Depth M:	3.6576			Contractor:	6809
Year Completed:	1998			Path:	490\4908389.pdf
Well Completed Dt:	1998/11/27			Latitude:	43.6732225007942
Audit No:	159394			Longitude:	-79.6956349310914

<a href="#">294</a>	2 of 2	S/205.6	188.8 / 9.01	con 2 ON	WWIS
Well ID:	4908391			Flowing (Y/N):	
Construction Date:				Flow Rate:	
Use 1st:				Data Entry Status:	
Use 2nd:				Data Src:	1
Final Well Status:	Observation Wells			Date Received:	10-Dec-1998 00:00:00
Water Type:				Selected Flag:	TRUE
Casing Material:				Abandonment Rec:	
Audit No:	159615			Contractor:	6809
Tag:				Form Version:	1
Constructn Method:				Owner:	
Elevation (m):				County:	PEEL
Elevatn Reliabilty:				Lot:	
Depth to Bedrock:				Concession:	02
Well Depth:				Concession Name:	HS E
Overburden/Bedrock:				Easting NAD83:	
Pump Rate:				Northing NAD83:	
Static Water Level:				Zone:	
Clear/Cloudy:				UTM Reliability:	



<b>Map Key</b>	<b>Number of Records</b>	<b>Direction/ Distance (m)</b>	<b>Elev/Diff (m)</b>	<b>Site</b>	<b>DB</b>
<b>Municipality:</b>		BRAMPTON CITY (TORONTO TWP)			
<b>Site Info:</b>					
<b>PDF URL (Map):</b>		https://d2khazk8e83rdv.cloudfront.net/moe_mapping/downloads/2Water/Wells_pdfs/490\4908391.pdf			
<b><u>Additional Detail(s) (Map)</u></b>					
<b>Well Completed Date:</b>		1998/11/27			
<b>Year Completed:</b>		1998			
<b>Depth (m):</b>		3.9624			
<b>Latitude:</b>		43.6732225007942			
<b>Longitude:</b>		-79.6956349310914			
<b>Path:</b>		490\4908391.pdf			
<b><u>Bore Hole Information</u></b>					
<b>Bore Hole ID:</b>	10322927			<b>Elevation:</b>	
<b>DP2BR:</b>				<b>Elevrc:</b>	
<b>Spatial Status:</b>				<b>Zone:</b>	17
<b>Code OB:</b>				<b>East83:</b>	605149.00
<b>Code OB Desc:</b>				<b>North83:</b>	4836406.00
<b>Open Hole:</b>				<b>Org CS:</b>	
<b>Cluster Kind:</b>				<b>UTMRC:</b>	3
<b>Date Completed:</b>	27-Nov-1998 00:00:00			<b>UTMRC Desc:</b>	margin of error : 10 - 30 m
<b>Remarks:</b>				<b>Location Method:</b>	gps
<b>Elevrc Desc:</b>					
<b>Location Source Date:</b>					
<b>Improvement Location Source:</b>					
<b>Improvement Location Method:</b>					
<b>Source Revision Comment:</b>					
<b>Supplier Comment:</b>					
<b><u>Overburden and Bedrock</u></b>					
<b><u>Materials Interval</u></b>					
<b>Formation ID:</b>	932063105				
<b>Layer:</b>	2				
<b>Color:</b>	2				
<b>General Color:</b>	GREY				
<b>Mat1:</b>	17				
<b>Most Common Material:</b>	SHALE				
<b>Mat2:</b>					
<b>Mat2 Desc:</b>					
<b>Mat3:</b>					
<b>Mat3 Desc:</b>					
<b>Formation Top Depth:</b>	8.0				
<b>Formation End Depth:</b>	13.0				
<b>Formation End Depth UOM:</b>	ft				
<b><u>Overburden and Bedrock</u></b>					
<b><u>Materials Interval</u></b>					
<b>Formation ID:</b>	932063104				
<b>Layer:</b>	1				
<b>Color:</b>	2				
<b>General Color:</b>	GREY				
<b>Mat1:</b>	34				
<b>Most Common Material:</b>	TILL				
<b>Mat2:</b>					
<b>Mat2 Desc:</b>					
<b>Mat3:</b>					
<b>Mat3 Desc:</b>					

<b>Map Key</b>	<b>Number of Records</b>	<b>Direction/ Distance (m)</b>	<b>Elev/Diff (m)</b>	<b>Site</b>	<b>DB</b>
<b>Formation Top Depth:</b>		0.0			
<b>Formation End Depth:</b>		8.0			
<b>Formation End Depth UOM:</b>		ft			
<b><u>Annular Space/Abandonment Sealing Record</u></b>					
<b>Plug ID:</b>		933171057			
<b>Layer:</b>		2			
<b>Plug From:</b>		8.0			
<b>Plug To:</b>		13.0			
<b>Plug Depth UOM:</b>		ft			
<b><u>Annular Space/Abandonment Sealing Record</u></b>					
<b>Plug ID:</b>		933171056			
<b>Layer:</b>		1			
<b>Plug From:</b>		0.0			
<b>Plug To:</b>		8.0			
<b>Plug Depth UOM:</b>		ft			
<b><u>Method of Construction &amp; Well Use</u></b>					
<b>Method Construction ID:</b>		964908391			
<b>Method Construction Code:</b>		6			
<b>Method Construction:</b>		Boring			
<b>Other Method Construction:</b>					
<b><u>Pipe Information</u></b>					
<b>Pipe ID:</b>		10871497			
<b>Casing No:</b>		1			
<b>Comment:</b>					
<b>Alt Name:</b>					
<b><u>Construction Record - Casing</u></b>					
<b>Casing ID:</b>		930532480			
<b>Layer:</b>		1			
<b>Material:</b>		5			
<b>Open Hole or Material:</b>		PLASTIC			
<b>Depth From:</b>					
<b>Depth To:</b>		8.0			
<b>Casing Diameter:</b>		2.0			
<b>Casing Diameter UOM:</b>		inch			
<b>Casing Depth UOM:</b>		ft			
<b><u>Construction Record - Screen</u></b>					
<b>Screen ID:</b>		933360576			
<b>Layer:</b>		1			
<b>Slot:</b>		010			
<b>Screen Top Depth:</b>		8.0			
<b>Screen End Depth:</b>		13.0			
<b>Screen Material:</b>					
<b>Screen Depth UOM:</b>		ft			
<b>Screen Diameter UOM:</b>		inch			
<b>Screen Diameter:</b>		2.0			

Map Key	Number of Records	Direction/ Distance (m)	Elev/Diff (m)	Site	DB
<b><u>Water Details</u></b>					
<b>Water ID:</b>		933796475			
<b>Layer:</b>		1			
<b>Kind Code:</b>		1			
<b>Kind:</b>		FRESH			
<b>Water Found Depth:</b>		8.0			
<b>Water Found Depth UOM:</b>		ft			
<b><u>Links</u></b>					
<b>Bore Hole ID:</b>	10322927			<b>Tag No:</b>	
<b>Depth M:</b>	3.9624			<b>Contractor:</b>	6809
<b>Year Completed:</b>	1998			<b>Path:</b>	490\4908391.pdf
<b>Well Completed Dt:</b>	1998/11/27			<b>Latitude:</b>	43.6732225007942
<b>Audit No:</b>	159615			<b>Longitude:</b>	-79.6956349310914
<a href="#">295</a>	1 of 2	<b>E/205.8</b>	<b>180.0 / 0.22</b>	<b>Hamdard Weekly Ltd. 1332 Khalsa Dr Unit 2 Mississauga ON L5S 0A2</b>	<b>SCT</b>
<b>Established:</b>		01-AUG-91			
<b>Plant Size (ft²):</b>					
<b>Employment:</b>					
<b><u>--Details--</u></b>					
<b>Description:</b>		Newspaper Publishers			
<b>SIC/NAICS Code:</b>		511110			
<a href="#">295</a>	2 of 2	<b>E/205.8</b>	<b>180.0 / 0.22</b>	<b>Actual Machinery.com 1332 Khalsa Dr Unit 15 Mississauga ON L5S 0A2</b>	<b>SCT</b>
<b>Established:</b>					
<b>Plant Size (ft²):</b>					
<b>Employment:</b>					
<b><u>--Details--</u></b>					
<b>Description:</b>		Machine Shops			
<b>SIC/NAICS Code:</b>		332710			
<a href="#">296</a>	1 of 1	<b>ESE/206.2</b>	<b>180.8 / 1.02</b>	<b>1235 CARDIFF BLVD MISSISSAUGA ON</b>	<b>WWIS</b>
<b>Well ID:</b>	7183595			<b>Flowing (Y/N):</b>	
<b>Construction Date:</b>				<b>Flow Rate:</b>	
<b>Use 1st:</b>	Monitoring and Test Hole			<b>Data Entry Status:</b>	
<b>Use 2nd:</b>	0			<b>Data Src:</b>	
<b>Final Well Status:</b>	Monitoring and Test Hole			<b>Date Received:</b>	06-Jul-2012 00:00:00
<b>Water Type:</b>				<b>Selected Flag:</b>	TRUE
<b>Casing Material:</b>				<b>Abandonment Rec:</b>	
<b>Audit No:</b>	Z152689			<b>Contractor:</b>	7241
<b>Tag:</b>	A131140			<b>Form Version:</b>	7
<b>Constructn Method:</b>				<b>Owner:</b>	
<b>Elevation (m):</b>				<b>County:</b>	PEEL
<b>Elevatn Reliabilty:</b>				<b>Lot:</b>	
<b>Depth to Bedrock:</b>				<b>Concession:</b>	
<b>Well Depth:</b>				<b>Concession Name:</b>	

Map Key	Number of Records	Direction/ Distance (m)	Elev/Diff (m)	Site	DB
<b>Overburden/Bedrock:</b>				<b>Easting NAD83:</b>	
<b>Pump Rate:</b>				<b>Northing NAD83:</b>	
<b>Static Water Level:</b>				<b>Zone:</b>	
<b>Clear/Cloudy:</b>				<b>UTM Reliability:</b>	
<b>Municipality:</b>		MISSISSAUGA CITY			
<b>Site Info:</b>		WKQ-005031 A0-A02			
<b>PDF URL (Map):</b>		https://d2khazk8e83rdv.cloudfront.net/moe_mapping/downloads/2Water/Wells_pdfs/718\7183595.pdf			
<b><u>Additional Detail(s) (Map)</u></b>					
<b>Well Completed Date:</b>		2012/06/08			
<b>Year Completed:</b>		2012			
<b>Depth (m):</b>		6.096			
<b>Latitude:</b>		43.6737041200234			
<b>Longitude:</b>		-79.6834552751688			
<b>Path:</b>		718\7183595.pdf			
<b><u>Bore Hole Information</u></b>					
<b>Bore Hole ID:</b>		1003962947		<b>Elevation:</b>	
<b>DP2BR:</b>				<b>Elevrc:</b>	
<b>Spatial Status:</b>				<b>Zone:</b>	17
<b>Code OB:</b>				<b>East83:</b>	606130.00
<b>Code OB Desc:</b>				<b>North83:</b>	4836475.00
<b>Open Hole:</b>				<b>Org CS:</b>	UTM83
<b>Cluster Kind:</b>				<b>UTMRC:</b>	4
<b>Date Completed:</b>		08-Jun-2012 00:00:00		<b>UTMRC Desc:</b>	margin of error : 30 m - 100 m
<b>Remarks:</b>				<b>Location Method:</b>	wwr
<b>Elevrc Desc:</b>					
<b>Location Source Date:</b>					
<b>Improvement Location Source:</b>					
<b>Improvement Location Method:</b>					
<b>Source Revision Comment:</b>					
<b>Supplier Comment:</b>					
<b><u>Overburden and Bedrock</u></b>					
<b><u>Materials Interval</u></b>					
<b>Formation ID:</b>		1004342150			
<b>Layer:</b>		2			
<b>Color:</b>		2			
<b>General Color:</b>		GREY			
<b>Mat1:</b>		05			
<b>Most Common Material:</b>		CLAY			
<b>Mat2:</b>					
<b>Mat2 Desc:</b>					
<b>Mat3:</b>		85			
<b>Mat3 Desc:</b>		SOFT			
<b>Formation Top Depth:</b>		8.0			
<b>Formation End Depth:</b>		14.0			
<b>Formation End Depth UOM:</b>		ft			
<b><u>Overburden and Bedrock</u></b>					
<b><u>Materials Interval</u></b>					
<b>Formation ID:</b>		1004342149			
<b>Layer:</b>		1			
<b>Color:</b>		6			
<b>General Color:</b>		BROWN			
<b>Mat1:</b>		28			
<b>Most Common Material:</b>		SAND			

<b>Map Key</b>	<b>Number of Records</b>	<b>Direction/ Distance (m)</b>	<b>Elev/Diff (m)</b>	<b>Site</b>	<b>DB</b>
<b>Mat2:</b>		11			
<b>Mat2 Desc:</b>		GRAVEL			
<b>Mat3:</b>		01			
<b>Mat3 Desc:</b>		FILL			
<b>Formation Top Depth:</b>		0.0			
<b>Formation End Depth:</b>		8.0			
<b>Formation End Depth UOM:</b>		ft			
<b><u>Overburden and Bedrock</u></b>					
<b><u>Materials Interval</u></b>					
<b>Formation ID:</b>		1004342151			
<b>Layer:</b>		3			
<b>Color:</b>		2			
<b>General Color:</b>		GREY			
<b>Mat1:</b>		05			
<b>Most Common Material:</b>		CLAY			
<b>Mat2:</b>					
<b>Mat2 Desc:</b>					
<b>Mat3:</b>		66			
<b>Mat3 Desc:</b>		DENSE			
<b>Formation Top Depth:</b>		14.0			
<b>Formation End Depth:</b>		20.0			
<b>Formation End Depth UOM:</b>		ft			
<b><u>Annular Space/Abandonment</u></b>					
<b><u>Sealing Record</u></b>					
<b>Plug ID:</b>		1004342159			
<b>Layer:</b>		1			
<b>Plug From:</b>		20.0			
<b>Plug To:</b>		9.0			
<b>Plug Depth UOM:</b>		ft			
<b><u>Annular Space/Abandonment</u></b>					
<b><u>Sealing Record</u></b>					
<b>Plug ID:</b>		1004342160			
<b>Layer:</b>		2			
<b>Plug From:</b>		9.0			
<b>Plug To:</b>		0.0			
<b>Plug Depth UOM:</b>		ft			
<b><u>Annular Space/Abandonment</u></b>					
<b><u>Sealing Record</u></b>					
<b>Plug ID:</b>		1004342161			
<b>Layer:</b>		3			
<b>Plug From:</b>					
<b>Plug To:</b>					
<b>Plug Depth UOM:</b>		ft			
<b><u>Method of Construction &amp; Well</u></b>					
<b><u>Use</u></b>					
<b>Method Construction ID:</b>		1004342158			
<b>Method Construction Code:</b>		B			
<b>Method Construction:</b>		Other Method			
<b>Other Method Construction:</b>		DIRECT PUSH			

**Pipe Information**

Map Key	Number of Records	Direction/ Distance (m)	Elev/Diff (m)	Site	DB
---------	-------------------	----------------------------	------------------	------	----

**Pipe ID:** 1004342148  
**Casing No:** 0  
**Comment:**  
**Alt Name:**

**Construction Record - Casing**

**Casing ID:** 1004342154  
**Layer:** 1  
**Material:** 5  
**Open Hole or Material:** PLASTIC  
**Depth From:** 0.0  
**Depth To:** 10.0  
**Casing Diameter:** 1.25  
**Casing Diameter UOM:** inch  
**Casing Depth UOM:** ft

**Construction Record - Screen**

**Screen ID:** 1004342155  
**Layer:** 1  
**Slot:** .1  
**Screen Top Depth:** 10.0  
**Screen End Depth:** 20.0  
**Screen Material:** 5  
**Screen Depth UOM:** ft  
**Screen Diameter UOM:** inch  
**Screen Diameter:** 1.25

**Water Details**

**Water ID:** 1004342153  
**Layer:**  
**Kind Code:**  
**Kind:**  
**Water Found Depth:**  
**Water Found Depth UOM:** ft

**Hole Diameter**

**Hole ID:** 1004342152  
**Diameter:** 2.25  
**Depth From:** 0.0  
**Depth To:** 20.0  
**Hole Depth UOM:** ft  
**Hole Diameter UOM:** inch

**Links**

<b>Bore Hole ID:</b>	1003962947	<b>Tag No:</b>	A131140
<b>Depth M:</b>	6.096	<b>Contractor:</b>	7241
<b>Year Completed:</b>	2012	<b>Path:</b>	718\7183595.pdf
<b>Well Completed Dt:</b>	2012/06/08	<b>Latitude:</b>	43.6737041200234
<b>Audit No:</b>	Z152689	<b>Longitude:</b>	-79.6834552751688

<a href="#">297</a>	1 of 1	S/206.8	188.8 / 9.01	con 2 ON	WWIS
<b>Well ID:</b>	4908392	<b>Flowing (Y/N):</b>		<b>Flow Rate:</b>	
<b>Construction Date:</b>					

Map Key	Number of Records	Direction/ Distance (m)	Elev/Diff (m)	Site	DB
Use 1st:				<b>Data Entry Status:</b>	
Use 2nd:				<b>Data Src:</b>	1
Final Well Status:	Observation Wells			<b>Date Received:</b>	10-Dec-1998 00:00:00
Water Type:				<b>Selected Flag:</b>	TRUE
Casing Material:				<b>Abandonment Rec:</b>	
Audit No:	159616			<b>Contractor:</b>	6809
Tag:				<b>Form Version:</b>	1
Constructn Method:				<b>Owner:</b>	
Elevation (m):				<b>County:</b>	PEEL
Elevatn Reliability:				<b>Lot:</b>	
Depth to Bedrock:				<b>Concession:</b>	02
Well Depth:				<b>Concession Name:</b>	HS E
Overburden/Bedrock:				<b>Easting NAD83:</b>	
Pump Rate:				<b>Northing NAD83:</b>	
Static Water Level:				<b>Zone:</b>	
Clear/Cloudy:				<b>UTM Reliability:</b>	
Municipality:	BRAMPTON CITY (TORONTO TWP)				
Site Info:					
<b>PDF URL (Map):</b>	<a href="https://d2khazk8e83rdv.cloudfront.net/moe_mapping/downloads/2Water/Wells_pdfs/490\4908392.pdf">https://d2khazk8e83rdv.cloudfront.net/moe_mapping/downloads/2Water/Wells_pdfs/490\4908392.pdf</a>				
<b><u>Additional Detail(s) (Map)</u></b>					
Well Completed Date:	1998/11/27				
Year Completed:	1998				
Depth (m):	6.096				
Latitude:	43.6732136406405				
Longitude:	-79.6956475278384				
Path:	490\4908392.pdf				
<b><u>Bore Hole Information</u></b>					
Bore Hole ID:	10322928			<b>Elevation:</b>	
DP2BR:				<b>Elevrc:</b>	
Spatial Status:				<b>Zone:</b>	17
Code OB:				<b>East83:</b>	605148.00
Code OB Desc:				<b>North83:</b>	4836405.00
Open Hole:				<b>Org CS:</b>	
Cluster Kind:				<b>UTMRC:</b>	3
Date Completed:	27-Nov-1998 00:00:00			<b>UTMRC Desc:</b>	margin of error : 10 - 30 m
Remarks:				<b>Location Method:</b>	gps
Elevrc Desc:					
Location Source Date:					
Improvement Location Source:					
Improvement Location Method:					
Source Revision Comment:					
Supplier Comment:					
<b><u>Overburden and Bedrock</u></b>					
<b><u>Materials Interval</u></b>					
Formation ID:	932063107				
Layer:	2				
Color:	2				
General Color:	GREY				
Mat1:	17				
Most Common Material:	SHALE				
Mat2:					
Mat2 Desc:					
Mat3:					
Mat3 Desc:					
Formation Top Depth:	9.0				
Formation End Depth:	20.0				

<b>Map Key</b>	<b>Number of Records</b>	<b>Direction/ Distance (m)</b>	<b>Elev/Diff (m)</b>	<b>Site</b>	<b>DB</b>
<b>Formation End Depth UOM:</b>		ft			
<b><u>Overburden and Bedrock Materials Interval</u></b>					
<b>Formation ID:</b>		932063106			
<b>Layer:</b>		1			
<b>Color:</b>		2			
<b>General Color:</b>		GREY			
<b>Mat1:</b>		34			
<b>Most Common Material:</b>		TILL			
<b>Mat2:</b>					
<b>Mat2 Desc:</b>					
<b>Mat3:</b>					
<b>Mat3 Desc:</b>					
<b>Formation Top Depth:</b>		0.0			
<b>Formation End Depth:</b>		9.0			
<b>Formation End Depth UOM:</b>		ft			
<b><u>Annular Space/Abandonment Sealing Record</u></b>					
<b>Plug ID:</b>		933171058			
<b>Layer:</b>		1			
<b>Plug From:</b>		0.0			
<b>Plug To:</b>		15.0			
<b>Plug Depth UOM:</b>		ft			
<b><u>Annular Space/Abandonment Sealing Record</u></b>					
<b>Plug ID:</b>		933171059			
<b>Layer:</b>		2			
<b>Plug From:</b>		15.0			
<b>Plug To:</b>		20.0			
<b>Plug Depth UOM:</b>		ft			
<b><u>Method of Construction &amp; Well Use</u></b>					
<b>Method Construction ID:</b>		964908392			
<b>Method Construction Code:</b>		6			
<b>Method Construction:</b>		Boring			
<b>Other Method Construction:</b>					
<b><u>Pipe Information</u></b>					
<b>Pipe ID:</b>		10871498			
<b>Casing No:</b>		1			
<b>Comment:</b>					
<b>Alt Name:</b>					
<b><u>Construction Record - Casing</u></b>					
<b>Casing ID:</b>		930532481			
<b>Layer:</b>		1			
<b>Material:</b>		5			
<b>Open Hole or Material:</b>		PLASTIC			
<b>Depth From:</b>					
<b>Depth To:</b>		15.0			
<b>Casing Diameter:</b>		2.0			



Map Key	Number of Records	Direction/ Distance (m)	Elev/Diff (m)	Site	DB
---------	-------------------	----------------------------	------------------	------	----

Casing Diameter UOM: inch  
Casing Depth UOM: ft

**Construction Record - Screen**

Screen ID: 933360577  
Layer: 1  
Slot: 010  
Screen Top Depth: 15.0  
Screen End Depth: 20.0  
Screen Material:  
Screen Depth UOM: ft  
Screen Diameter UOM: inch  
Screen Diameter: 2.0

**Links**

Bore Hole ID:	10322928	Tag No:	
Depth M:	6.096	Contractor:	6809
Year Completed:	1998	Path:	490\4908392.pdf
Well Completed Dt:	1998/11/27	Latitude:	43.6732136406405
Audit No:	159616	Longitude:	-79.6956475278384

[298](#)    1 of 1       **WSW/208.3**    **200.0 / 20.20**    **7575 Kennedy Road**  
**Brampton ON L6W 4T2**    **EHS**

Order No:	20180829141	Nearest Intersection:	
Status:	C	Municipality:	
Report Type:	Custom Report	Client Prov/State:	ON
Report Date:	06-SEP-18	Search Radius (km):	.25
Date Received:	29-AUG-18	X:	-79.708652
Previous Site Name:		Y:	43.669638
Lot/Building Size:			
Additional Info Ordered:	Fire Insur. Maps and/or Site Plans; City Directory		

[299](#)    1 of 1       **E/208.3**    **180.8 / 0.95**    **ON**    **WWIS**

Well ID:	7273874	Flowing (Y/N):	
Construction Date:		Flow Rate:	
Use 1st:		Data Entry Status:	Yes
Use 2nd:		Data Src:	
Final Well Status:		Date Received:	26-Oct-2016 00:00:00
Water Type:		Selected Flag:	TRUE
Casing Material:		Abandonment Rec:	
Audit No:	C34184	Contractor:	7215
Tag:	A206734	Form Version:	8
Constructn Method:		Owner:	
Elevation (m):		County:	PEEL
Elevatn Reliability:		Lot:	
Depth to Bedrock:		Concession:	
Well Depth:		Concession Name:	
Overburden/Bedrock:		Easting NAD83:	
Pump Rate:		Northing NAD83:	
Static Water Level:		Zone:	
Clear/Cloudy:		UTM Reliability:	
Municipality:	MISSISSAUGA CITY		
Site Info:			

PDF URL (Map):

Map Key	Number of Records	Direction/ Distance (m)	Elev/Diff (m)	Site	DB
---------	-------------------	----------------------------	------------------	------	----

Additional Detail(s) (Map)

Well Completed Date: 2016/09/27  
 Year Completed: 2016  
 Depth (m):  
 Latitude: 43.6737370581831  
 Longitude: -79.6792865014836  
 Path:

Bore Hole Information

Bore Hole ID:	1006277706	Elevation:	
DP2BR:		Elevrc:	
Spatial Status:		Zone:	17
Code OB:		East83:	606466.00
Code OB Desc:		North83:	4836484.00
Open Hole:		Org CS:	UTM83
Cluster Kind:		UTMRC:	4
Date Completed:	27-Sep-2016 00:00:00	UTMRC Desc:	margin of error : 30 m - 100 m
Remarks:		Location Method:	wwr
Elevrc Desc:			
Location Source Date:			
Improvement Location Source:			
Improvement Location Method:			
Source Revision Comment:			
Supplier Comment:			

Links

Bore Hole ID:	1006277706	Tag No:	A206734
Depth M:		Contractor:	7215
Year Completed:	2016	Path:	
Well Completed Dt:	2016/09/27	Latitude:	43.6737370581831
Audit No:	C34184	Longitude:	-79.6792865014836

<a href="#">300</a>	1 of 1	ESE/208.6	179.8 / 0.02	1246 Cardiff Boulevard Mississauga ON L5S 1P6	EHS
---------------------	--------	-----------	--------------	--------------------------------------------------	-----

Order No:	20120416007	Nearest Intersection:	
Status:	C	Municipality:	
Report Type:	Standard Report	Client Prov/State:	ON
Report Date:	4/24/2012 9:40:44 AM	Search Radius (km):	0.25
Date Received:	4/16/2012 9:39:29 AM	X:	-79.68213
Previous Site Name:		Y:	43.673399
Lot/Building Size:			
Additional Info Ordered:	City Directory		

<a href="#">301</a>	1 of 1	E/210.1	170.8 / -8.98	lot 10 con 4 ON	WWIS
---------------------	--------	---------	---------------	--------------------	------

Well ID:	4902389	Flowing (Y/N):	
Construction Date:		Flow Rate:	
Use 1st:	Domestic	Data Entry Status:	
Use 2nd:	0	Data Src:	1
Final Well Status:	Water Supply	Date Received:	06-Feb-1953 00:00:00
Water Type:		Selected Flag:	TRUE
Casing Material:		Abandonment Rec:	
Audit No:		Contractor:	1612
Tag:		Form Version:	1
Constructn Method:		Owner:	
Elevation (m):		County:	PEEL
Elevatn Reliabilty:		Lot:	010

<b>Map Key</b>	<b>Number of Records</b>	<b>Direction/ Distance (m)</b>	<b>Elev/Diff (m)</b>	<b>Site</b>	<b>DB</b>
<b>Depth to Bedrock:</b>				<b>Concession:</b>	04
<b>Well Depth:</b>				<b>Concession Name:</b>	HS E
<b>Overburden/Bedrock:</b>				<b>Easting NAD83:</b>	
<b>Pump Rate:</b>				<b>Northing NAD83:</b>	
<b>Static Water Level:</b>				<b>Zone:</b>	
<b>Clear/Cloudy:</b>				<b>UTM Reliability:</b>	
<b>Municipality:</b>		MISSISSAUGA CITY			
<b>Site Info:</b>					

**PDF URL (Map):** [https://d2khazk8e83rdv.cloudfront.net/moe\\_mapping/downloads/2Water/Wells\\_pdfs/490\4902389.pdf](https://d2khazk8e83rdv.cloudfront.net/moe_mapping/downloads/2Water/Wells_pdfs/490\4902389.pdf)

**Additional Detail(s) (Map)**

**Well Completed Date:** 1952/12/18  
**Year Completed:** 1952  
**Depth (m):** 13.4112  
**Latitude:** 43.6731886089181  
**Longitude:** -79.6700371025939  
**Path:** 490\4902389.pdf

**Bore Hole Information**

<b>Bore Hole ID:</b>	10317231	<b>Elevation:</b>	
<b>DP2BR:</b>		<b>Elevrc:</b>	
<b>Spatial Status:</b>		<b>Zone:</b>	17
<b>Code OB:</b>		<b>East83:</b>	607212.60
<b>Code OB Desc:</b>		<b>North83:</b>	4836435.00
<b>Open Hole:</b>		<b>Org CS:</b>	
<b>Cluster Kind:</b>		<b>UTMRC:</b>	9
<b>Date Completed:</b>	18-Dec-1952 00:00:00	<b>UTMRC Desc:</b>	unknown UTM
<b>Remarks:</b>		<b>Location Method:</b>	p9
<b>Elevrc Desc:</b>			
<b>Location Source Date:</b>			
<b>Improvement Location Source:</b>			
<b>Improvement Location Method:</b>			
<b>Source Revision Comment:</b>			
<b>Supplier Comment:</b>			

**Overburden and Bedrock  
Materials Interval**

**Formation ID:** 932037656  
**Layer:** 3  
**Color:**  
**General Color:**  
**Mat1:** 17  
**Most Common Material:** SHALE  
**Mat2:**  
**Mat2 Desc:**  
**Mat3:**  
**Mat3 Desc:**  
**Formation Top Depth:** 18.0  
**Formation End Depth:** 44.0  
**Formation End Depth UOM:** ft

**Overburden and Bedrock  
Materials Interval**

**Formation ID:** 932037654  
**Layer:** 1  
**Color:**  
**General Color:**

<b>Map Key</b>	<b>Number of Records</b>	<b>Direction/ Distance (m)</b>	<b>Elev/Diff (m)</b>	<b>Site</b>	<b>DB</b>
<b>Mat1:</b>		02			
<b>Most Common Material:</b>		TOPSOIL			
<b>Mat2:</b>					
<b>Mat2 Desc:</b>					
<b>Mat3:</b>					
<b>Mat3 Desc:</b>					
<b>Formation Top Depth:</b>		0.0			
<b>Formation End Depth:</b>		1.0			
<b>Formation End Depth UOM:</b>		ft			
<b><u>Overburden and Bedrock Materials Interval</u></b>					
<b>Formation ID:</b>		932037655			
<b>Layer:</b>		2			
<b>Color:</b>					
<b>General Color:</b>					
<b>Mat1:</b>		05			
<b>Most Common Material:</b>		CLAY			
<b>Mat2:</b>					
<b>Mat2 Desc:</b>					
<b>Mat3:</b>					
<b>Mat3 Desc:</b>					
<b>Formation Top Depth:</b>		1.0			
<b>Formation End Depth:</b>		18.0			
<b>Formation End Depth UOM:</b>		ft			
<b><u>Method of Construction &amp; Well Use</u></b>					
<b>Method Construction ID:</b>		964902389			
<b>Method Construction Code:</b>		1			
<b>Method Construction:</b>		Cable Tool			
<b>Other Method Construction:</b>					
<b><u>Pipe Information</u></b>					
<b>Pipe ID:</b>		10865801			
<b>Casing No:</b>		1			
<b>Comment:</b>					
<b>Alt Name:</b>					
<b><u>Construction Record - Casing</u></b>					
<b>Casing ID:</b>		930524297			
<b>Layer:</b>		2			
<b>Material:</b>		4			
<b>Open Hole or Material:</b>		OPEN HOLE			
<b>Depth From:</b>					
<b>Depth To:</b>		44.0			
<b>Casing Diameter:</b>		4.0			
<b>Casing Diameter UOM:</b>		inch			
<b>Casing Depth UOM:</b>		ft			
<b><u>Construction Record - Casing</u></b>					
<b>Casing ID:</b>		930524296			
<b>Layer:</b>		1			
<b>Material:</b>		1			
<b>Open Hole or Material:</b>		STEEL			
<b>Depth From:</b>					
<b>Depth To:</b>		18.0			

Map Key	Number of Records	Direction/ Distance (m)	Elev/Diff (m)	Site	DB
---------	-------------------	----------------------------	------------------	------	----

Casing Diameter: 4.0  
Casing Diameter UOM: inch  
Casing Depth UOM: ft

**Results of Well Yield Testing**

Pump Test ID: 994902389  
Pump Set At:  
Static Level: 18.0  
Final Level After Pumping: 28.0  
Recommended Pump Depth:  
Pumping Rate: 1.0  
Flowing Rate:  
Recommended Pump Rate:  
Levels UOM: ft  
Rate UOM: GPM  
Water State After Test Code: 2  
Water State After Test: CLOUDY  
Pumping Test Method: 1  
Pumping Duration HR: 0  
Pumping Duration MIN: 30  
Flowing: No

**Water Details**

Water ID: 933790406  
Layer: 1  
Kind Code: 1  
Kind: FRESH  
Water Found Depth: 44.0  
Water Found Depth UOM: ft

**Links**

Bore Hole ID:	10317231	Tag No:	
Depth M:	13.4112	Contractor:	1612
Year Completed:	1952	Path:	490\4902389.pdf
Well Completed Dt:	1952/12/18	Latitude:	43.6731886089181
Audit No:		Longitude:	-79.6700371025939

<a href="#">302</a>	1 of 8	ESE/211.0	179.8 / 0.02	MARIANI METAL FABRICATORS LTD. 1246 CARDIFF BLVD MISSISSAUGA ON L5S 1P6	SCT
---------------------	--------	-----------	--------------	-------------------------------------------------------------------------------	-----

Established: 1986  
Plant Size (ft²): 28000  
Employment: 20

**--Details--**

Description: All Other Miscellaneous Fabricated Metal Product Manufacturing  
SIC/NAICS Code: 332999

<a href="#">302</a>	2 of 8	ESE/211.0	179.8 / 0.02	MARIANI METAL FABRICATORS 1246 Cardiff Blvd Mississauga ON L5S 1P6	SCT
---------------------	--------	-----------	--------------	--------------------------------------------------------------------------	-----

Established: 1986  
Plant Size (ft²): 28000  
Employment: 30

Map Key	Number of Records	Direction/ Distance (m)	Elev/Diff (m)	Site	DB
<b>--Details--</b>					
<b>Description:</b>		All Other Miscellaneous Fabricated Metal Product Manufacturing			
<b>SIC/NAICS Code:</b>		332999			
<a href="#">302</a>	3 of 8	ESE/211.0	179.8 / 0.02	Mariani Metal Fabricators Limited 1246 Cardiff Blvd Mississauga ON L5S 1P6	SCT
<b>Established:</b>		1986			
<b>Plant Size (ft²):</b>		28000			
<b>Employment:</b>		30			
<b>--Details--</b>					
<a href="#">302</a>	4 of 8	ESE/211.0	179.8 / 0.02	Miracles In Glass Inc. 1246 Cardiff Blvd Mississauga ON L5S 1P6	SCT
<b>Established:</b>		1989			
<b>Plant Size (ft²):</b>					
<b>Employment:</b>					
<b>--Details--</b>					
<b>Description:</b>		Glass Product Manufacturing from Purchased Glass			
<b>SIC/NAICS Code:</b>		327215			
<a href="#">302</a>	5 of 8	ESE/211.0	179.8 / 0.02	MARIANI METAL FABRICATORS LIMITED 1246 CARDIFF BLVD. MISSISSAUGA ON L5S 1P6	GEN
<b>Generator No:</b>		ON5751977		<b>Status:</b>	
<b>SIC Code:</b>				<b>Co Admin:</b>	
<b>SIC Description:</b>				<b>Choice of Contact:</b>	
<b>Approval Years:</b>		02,03,04		<b>Phone No Admin:</b>	
<b>PO Box No:</b>				<b>Contam. Facility:</b>	
<b>Country:</b>				<b>MHSW Facility:</b>	
<b>Detail(s)</b>					
<b>Waste Class:</b>		252			
<b>Waste Class Desc:</b>		WASTE OILS & LUBRICANTS			
<a href="#">302</a>	6 of 8	ESE/211.0	179.8 / 0.02	McCurdy Machinery Inc. 1246 Cardiff Blvd Mississauga ON L5S 1P6	SCT
<b>Established:</b>		1969			
<b>Plant Size (ft²):</b>		10000			
<b>Employment:</b>		14			
<b>--Details--</b>					
<b>Description:</b>		Rubber and Plastics Industry Machinery Manufacturing			
<b>SIC/NAICS Code:</b>		333220			
<b>Description:</b>		All Other Industrial Machinery Manufacturing			
<b>SIC/NAICS Code:</b>		333299			
<b>Description:</b>		Industrial Mould Manufacturing			

Map Key	Number of Records	Direction/ Distance (m)	Elev/Diff (m)	Site	DB
<b>SIC/NAICS Code:</b>		333511			
<b>Description:</b>		Other Metalworking Machinery Manufacturing			
<b>SIC/NAICS Code:</b>		333519			
<b>Description:</b>		All Other General-Purpose Machinery Manufacturing			
<b>SIC/NAICS Code:</b>		333990			
<b>Description:</b>		Industrial Machinery, Equipment and Supplies Wholesaler-Distributors			
<b>SIC/NAICS Code:</b>		417230			
<b>Description:</b>		All Other Plastic Product Manufacturing			
<b>SIC/NAICS Code:</b>		326198			
<a href="#">302</a>	7 of 8	ESE/211.0	179.8 / 0.02	Skyhawk Group Ltd. 1246 Cardiff Blvd. Mississauga ON L5S 1P6	GEN
<b>Generator No:</b>	ON5890053			<b>Status:</b> Registered	
<b>SIC Code:</b>				<b>Co Admin:</b>	
<b>SIC Description:</b>				<b>Choice of Contact:</b>	
<b>Approval Years:</b>	As of Jul 2020			<b>Phone No Admin:</b>	
<b>PO Box No:</b>				<b>Contam. Facility:</b>	
<b>Country:</b>	Canada			<b>MHSW Facility:</b>	
<b>Detail(s)</b>					
<b>Waste Class:</b>	146 L				
<b>Waste Class Desc:</b>	Other specified inorganic sludges, slurries or solids				
<a href="#">302</a>	8 of 8	ESE/211.0	179.8 / 0.02	Skyhawk Group Ltd. 1246 Cardiff Blvd. Mississauga ON L5S 1P6	GEN
<b>Generator No:</b>	ON5890053			<b>Status:</b> Registered	
<b>SIC Code:</b>				<b>Co Admin:</b>	
<b>SIC Description:</b>				<b>Choice of Contact:</b>	
<b>Approval Years:</b>	As of Jan 2021			<b>Phone No Admin:</b>	
<b>PO Box No:</b>				<b>Contam. Facility:</b>	
<b>Country:</b>	Canada			<b>MHSW Facility:</b>	
<b>Detail(s)</b>					
<b>Waste Class:</b>	146 L				
<b>Waste Class Desc:</b>	Other specified inorganic sludges, slurries or solids				
<a href="#">303</a>	1 of 1	WNW/211.0	189.8 / 10.02	ON	BORE
<b>Borehole ID:</b>	841270			<b>Inclin FLG:</b> No	
<b>OGF ID:</b>	215578783			<b>SP Status:</b> Initial Entry	
<b>Status:</b>	Decommissioned			<b>Surv Elev:</b> No	
<b>Type:</b>	Borehole			<b>Piezometer:</b> No	
<b>Use:</b>	Geotechnical/Geological Investigation			<b>Primary Name:</b>	
<b>Completion Date:</b>	20-JUL-1976			<b>Municipality:</b>	
<b>Static Water Level:</b>				<b>Lot:</b>	
<b>Primary Water Use:</b>				<b>Township:</b> TORONTO	
<b>Sec. Water Use:</b>				<b>Latitude DD:</b> 43.679374	
<b>Total Depth m:</b>	2			<b>Longitude DD:</b> -79.706121	
<b>Depth Ref:</b>	Ground Surface			<b>UTM Zone:</b> 17	
<b>Depth Elev:</b>				<b>Easting:</b> 604293	

Map Key	Number of Records	Direction/ Distance (m)	Elev/Diff (m)	Site	DB
<b>Drill Method:</b>	Power auger			<b>Northing:</b> 4837076	
<b>Orig Ground Elev m:</b>				<b>Location Accuracy:</b>	
<b>Elev Reliabil Note:</b>				<b>Accuracy:</b> Within 10 metres	
<b>DEM Ground Elev m:</b>	190				
<b>Concession:</b>		CON 2 EAST			
<b>Location D:</b>		FROM DERRY RD. TO HWY. 7, CULVERTS NO'S 1, 2, 3, 4, 5, & 6			
<b>Survey D:</b>					
<b>Comments:</b>					

#### Borehole Geology Stratum

<b>Geology Stratum ID:</b>	6503432	<b>Mat Consistency:</b>	Very Stiff
<b>Top Depth:</b>	0	<b>Material Moisture:</b>	
<b>Bottom Depth:</b>	2	<b>Material Texture:</b>	
<b>Material Color:</b>	Brown	<b>Non Geo Mat Type:</b>	
<b>Material 1:</b>	Till	<b>Geologic Formation:</b>	
<b>Material 2:</b>	Silt	<b>Geologic Group:</b>	
<b>Material 3:</b>	Clay	<b>Geologic Period:</b>	
<b>Material 4:</b>	Sand	<b>Depositional Gen:</b>	
<b>Gsc Material Description:</b>			
<b>Stratum Description:</b>	Brown Grey Het. Mix of clayey silt, sand and gravel (Glacial Till) Very stiff to hard **Note: Many records provided by the department have a truncated [Stratum Description] field.		

<a href="#">304</a>	1 of 1	E/211.3	171.8 / -7.98	6957 DIXIE ROAD lot 10 con 4 MISSISSAUGA ON	WWIS
<b>Well ID:</b>	7383370			<b>Flowing (Y/N):</b>	
<b>Construction Date:</b>				<b>Flow Rate:</b>	
<b>Use 1st:</b>	Monitoring			<b>Data Entry Status:</b>	
<b>Use 2nd:</b>				<b>Data Src:</b>	
<b>Final Well Status:</b>	Observation Wells			<b>Date Received:</b>	25-Mar-2021 00:00:00
<b>Water Type:</b>				<b>Selected Flag:</b>	TRUE
<b>Casing Material:</b>				<b>Abandonment Rec:</b>	
<b>Audit No:</b>	FGIHIKAH			<b>Contractor:</b>	6607
<b>Tag:</b>	A293486			<b>Form Version:</b>	9
<b>Constructn Method:</b>				<b>Owner:</b>	
<b>Elevation (m):</b>				<b>County:</b>	PEEL
<b>Elevatn Reliability:</b>				<b>Lot:</b>	010
<b>Depth to Bedrock:</b>				<b>Concession:</b>	04
<b>Well Depth:</b>				<b>Concession Name:</b>	HS E
<b>Overburden/Bedrock:</b>				<b>Easting NAD83:</b>	
<b>Pump Rate:</b>				<b>Northing NAD83:</b>	
<b>Static Water Level:</b>				<b>Zone:</b>	
<b>Clear/Cloudy:</b>				<b>UTM Reliability:</b>	
<b>Municipality:</b>		MISSISSAUGA CITY			
<b>Site Info:</b>					

#### Bore Hole Information

<b>Bore Hole ID:</b>	1008593261	<b>Elevation:</b>	
<b>DP2BR:</b>		<b>Elevrc:</b>	
<b>Spatial Status:</b>		<b>Zone:</b>	17
<b>Code OB:</b>		<b>East83:</b>	607324.00
<b>Code OB Desc:</b>		<b>North83:</b>	4837078.00
<b>Open Hole:</b>		<b>Org CS:</b>	UTM83
<b>Cluster Kind:</b>		<b>UTMRC:</b>	4
<b>Date Completed:</b>	20-Jan-2021 00:00:00	<b>UTMRC Desc:</b>	margin of error : 30 m - 100 m
<b>Remarks:</b>		<b>Location Method:</b>	wwr
<b>Elevrc Desc:</b>			
<b>Location Source Date:</b>			
<b>Improvement Location Source:</b>			
<b>Improvement Location Method:</b>			
<b>Source Revision Comment:</b>			



<b>Map Key</b>	<b>Number of Records</b>	<b>Direction/ Distance (m)</b>	<b>Elev/Diff (m)</b>	<b>Site</b>	<b>DB</b>
<b>Supplier Comment:</b>					
<b><u>Overburden and Bedrock</u></b>					
<b><u>Materials Interval</u></b>					
<b>Formation ID:</b>		1008593356			
<b>Layer:</b>		2			
<b>Color:</b>		2			
<b>General Color:</b>		GREY			
<b>Mat1:</b>		34			
<b>Most Common Material:</b>		TILL			
<b>Mat2:</b>		84			
<b>Mat2 Desc:</b>		SILTY			
<b>Mat3:</b>		66			
<b>Mat3 Desc:</b>		DENSE			
<b>Formation Top Depth:</b>		15.0			
<b>Formation End Depth:</b>		25.0			
<b>Formation End Depth UOM:</b>		ft			
<b><u>Overburden and Bedrock</u></b>					
<b><u>Materials Interval</u></b>					
<b>Formation ID:</b>		1008593355			
<b>Layer:</b>		1			
<b>Color:</b>		6			
<b>General Color:</b>		BROWN			
<b>Mat1:</b>		34			
<b>Most Common Material:</b>		TILL			
<b>Mat2:</b>		84			
<b>Mat2 Desc:</b>		SILTY			
<b>Mat3:</b>		66			
<b>Mat3 Desc:</b>		DENSE			
<b>Formation Top Depth:</b>		0.0			
<b>Formation End Depth:</b>		15.0			
<b>Formation End Depth UOM:</b>		ft			
<b><u>Annular Space/Abandonment</u></b>					
<b><u>Sealing Record</u></b>					
<b>Plug ID:</b>		1008593446			
<b>Layer:</b>		2			
<b>Plug From:</b>		1.0			
<b>Plug To:</b>		14.0			
<b>Plug Depth UOM:</b>		ft			
<b><u>Annular Space/Abandonment</u></b>					
<b><u>Sealing Record</u></b>					
<b>Plug ID:</b>		1008593409			
<b>Layer:</b>		1			
<b>Plug From:</b>					
<b>Plug To:</b>					
<b>Plug Depth UOM:</b>		ft			
<b><u>Annular Space/Abandonment</u></b>					
<b><u>Sealing Record</u></b>					
<b>Plug ID:</b>		1008593445			
<b>Layer:</b>		1			
<b>Plug From:</b>		0.0			
<b>Plug To:</b>		1.0			
<b>Plug Depth UOM:</b>		ft			

<b>Map Key</b>	<b>Number of Records</b>	<b>Direction/ Distance (m)</b>	<b>Elev/Diff (m)</b>	<b>Site</b>	<b>DB</b>
<b><u>Method of Construction &amp; Well Use</u></b>					
<b>Method Construction ID:</b>		1008593316			
<b>Method Construction Code:</b>		E			
<b>Method Construction:</b>		Auger			
<b>Other Method Construction:</b>					
<b><u>Method of Construction &amp; Well Use</u></b>					
<b>Method Construction ID:</b>		1008593315			
<b>Method Construction Code:</b>		6			
<b>Method Construction:</b>		Boring			
<b>Other Method Construction:</b>					
<b><u>Pipe Information</u></b>					
<b>Pipe ID:</b>		1008593296			
<b>Casing No:</b>		0			
<b>Comment:</b>					
<b>Alt Name:</b>					
<b><u>Construction Record - Casing</u></b>					
<b>Casing ID:</b>		1008593370			
<b>Layer:</b>		1			
<b>Material:</b>		5			
<b>Open Hole or Material:</b>		PLASTIC			
<b>Depth From:</b>		0.0			
<b>Depth To:</b>		15.0			
<b>Casing Diameter:</b>		2.0			
<b>Casing Diameter UOM:</b>		inch			
<b>Casing Depth UOM:</b>		ft			
<b><u>Construction Record - Screen</u></b>					
<b>Screen ID:</b>		1008593379			
<b>Layer:</b>		1			
<b>Slot:</b>		10			
<b>Screen Top Depth:</b>		15.0			
<b>Screen End Depth:</b>		25.0			
<b>Screen Material:</b>		5			
<b>Screen Depth UOM:</b>		ft			
<b>Screen Diameter UOM:</b>		inch			
<b>Screen Diameter:</b>		2.5			
<b><u>Results of Well Yield Testing</u></b>					
<b>Pump Test ID:</b>		1008593297			
<b>Pump Set At:</b>					
<b>Static Level:</b>					
<b>Final Level After Pumping:</b>					
<b>Recommended Pump Depth:</b>					
<b>Pumping Rate:</b>					
<b>Flowing Rate:</b>					
<b>Recommended Pump Rate:</b>					
<b>Levels UOM:</b>		ft			
<b>Rate UOM:</b>		GPM			
<b>Water State After Test Code:</b>					

Map Key	Number of Records	Direction/ Distance (m)	Elev/Diff (m)	Site	DB
<b>Water State After Test:</b> <b>Pumping Test Method:</b> <b>Pumping Duration HR:</b> <b>Pumping Duration MIN:</b> <b>Flowing:</b>					
<b><u>Water Details</u></b>					
<b>Water ID:</b>		1008593339			
<b>Layer:</b>		1			
<b>Kind Code:</b>					
<b>Kind:</b>					
<b>Water Found Depth:</b>		20.0			
<b>Water Found Depth UOM:</b>		ft			
<b><u>Hole Diameter</u></b>					
<b>Hole ID:</b>		1008593388			
<b>Diameter:</b>		8.0			
<b>Depth From:</b>		0.0			
<b>Depth To:</b>		25.0			
<b>Hole Depth UOM:</b>		ft			
<b>Hole Diameter UOM:</b>		inch			
<b><u>Links</u></b>					
<b>Bore Hole ID:</b>	1008593261			<b>Tag No:</b>	A293486
<b>Depth M:</b>	7.62			<b>Contractor:</b>	6607
<b>Year Completed:</b>	2021			<b>Path:</b>	738\7383370.pdf
<b>Well Completed Dt:</b>	2021/01/20			<b>Latitude:</b>	43.6789605443971
<b>Audit No:</b>	FGIHIKAH			<b>Longitude:</b>	-79.6685275684327
<b>305</b>	1 of 21	E/214.4	180.6 / 0.78	TENNANT COMPANY 1329 CARDIFF BLVD., MISSISSAUGA C/O 701 NORTH LILMC DRIVE POB 1452 MISSISSAUGA ON L5S 1R1	GEN
<b>Generator No:</b>	ON0170601			<b>Status:</b>	
<b>SIC Code:</b>	0000			<b>Co Admin:</b>	
<b>SIC Description:</b>	*** NOT DEFINED ***			<b>Choice of Contact:</b>	
<b>Approval Years:</b>	88			<b>Phone No Admin:</b>	
<b>PO Box No:</b>				<b>Contam. Facility:</b>	
<b>Country:</b>				<b>MHSW Facility:</b>	
<b>305</b>	2 of 21	E/214.4	180.6 / 0.78	TENNANT COMPANY 1329 CARDIFF BLVD., MISSISSAUGA C/O 701 NORTH LILAC DRIVE POB 1452, MINNEAPOLIS MISSISSAUGA ON L5S 1R1	GEN
<b>Generator No:</b>	ON0170601			<b>Status:</b>	
<b>SIC Code:</b>	6359			<b>Co Admin:</b>	
<b>SIC Description:</b>	OTHER VEH. REPAIR			<b>Choice of Contact:</b>	
<b>Approval Years:</b>	89			<b>Phone No Admin:</b>	
<b>PO Box No:</b>				<b>Contam. Facility:</b>	
<b>Country:</b>				<b>MHSW Facility:</b>	
<b><u>Detail(s)</u></b>					
<b>Waste Class:</b>		251			
<b>Waste Class Desc:</b>		OIL SKIMMINGS & SLUDGES			

Map Key	Number of Records	Direction/ Distance (m)	Elev/Diff (m)	Site	DB
<b>Waste Class:</b>		252			
<b>Waste Class Desc:</b>		WASTE OILS & LUBRICANTS			
<a href="#">305</a>	3 of 21	E/214.4	180.6 / 0.78	TENNANT COMPANY 1329 CARDIFF BLVD., MISSISSAUGA C/O 701 NORTH LILAC DRIVE POB 1452 MIN MISSISSAUGA ON L5S 1R1	GEN
<b>Generator No:</b>	ON0170601			<b>Status:</b>	
<b>SIC Code:</b>	6359			<b>Co Admin:</b>	
<b>SIC Description:</b>	OTHER VEH. REPAIR			<b>Choice of Contact:</b>	
<b>Approval Years:</b>	90			<b>Phone No Admin:</b>	
<b>PO Box No:</b>				<b>Contam. Facility:</b>	
<b>Country:</b>				<b>MHSW Facility:</b>	
<b><u>Detail(s)</u></b>					
<b>Waste Class:</b>		251			
<b>Waste Class Desc:</b>		OIL SKIMMINGS & SLUDGES			
<b>Waste Class:</b>		252			
<b>Waste Class Desc:</b>		WASTE OILS & LUBRICANTS			
<a href="#">305</a>	4 of 21	E/214.4	180.6 / 0.78	TENNANT COMPANY 37-471 1329 CARDIFF BLVD. MISSISSAUGA ON L5S 1R1	GEN
<b>Generator No:</b>	ON0170601			<b>Status:</b>	
<b>SIC Code:</b>	6359			<b>Co Admin:</b>	
<b>SIC Description:</b>	OTHER VEH. REPAIR			<b>Choice of Contact:</b>	
<b>Approval Years:</b>	92,93,94,95,96			<b>Phone No Admin:</b>	
<b>PO Box No:</b>				<b>Contam. Facility:</b>	
<b>Country:</b>				<b>MHSW Facility:</b>	
<b><u>Detail(s)</u></b>					
<b>Waste Class:</b>		212			
<b>Waste Class Desc:</b>		ALIPHATIC SOLVENTS			
<b>Waste Class:</b>		213			
<b>Waste Class Desc:</b>		PETROLEUM DISTILLATES			
<b>Waste Class:</b>		251			
<b>Waste Class Desc:</b>		OIL SKIMMINGS & SLUDGES			
<b>Waste Class:</b>		252			
<b>Waste Class Desc:</b>		WASTE OILS & LUBRICANTS			
<a href="#">305</a>	5 of 21	E/214.4	180.6 / 0.78	TENNANT COMPANY 1329 CARDIFF BLVD MISSISSAUGA ON L5S 1R1	GEN
<b>Generator No:</b>	ON0170601			<b>Status:</b>	
<b>SIC Code:</b>	6359			<b>Co Admin:</b>	
<b>SIC Description:</b>	OTHER VEH. REPAIR			<b>Choice of Contact:</b>	
<b>Approval Years:</b>	97			<b>Phone No Admin:</b>	
<b>PO Box No:</b>				<b>Contam. Facility:</b>	
<b>Country:</b>				<b>MHSW Facility:</b>	
<b><u>Detail(s)</u></b>					

Map Key	Number of Records	Direction/ Distance (m)	Elev/Diff (m)	Site	DB
<b>Waste Class:</b>		251			
<b>Waste Class Desc:</b>		OIL SKIMMINGS & SLUDGES			
<b>Waste Class:</b>		252			
<b>Waste Class Desc:</b>		WASTE OILS & LUBRICANTS			
<b>Waste Class:</b>		212			
<b>Waste Class Desc:</b>		ALIPHATIC SOLVENTS			
<b>Waste Class:</b>		213			
<b>Waste Class Desc:</b>		PETROLEUM DISTILLATES			

[305](#)    6 of 21    **E/214.4**    **180.6 / 0.78**    **TENNANT COMPANY**  
**1329 CARDIFF BOULEVARD**  
**MISSISSAUGA ON L5S 1R2**    **GEN**

**Generator No:** ON0170601    **Status:**  
**SIC Code:** 6359    **Co Admin:**  
**SIC Description:** OTHER VEH. REPAIR    **Choice of Contact:**  
**Approval Years:** 98,99,00,01    **Phone No Admin:**  
**PO Box No:**    **Contam. Facility:**  
**Country:**    **MHSW Facility:**

Detail(s)

**Waste Class:** 212  
**Waste Class Desc:** ALIPHATIC SOLVENTS

**Waste Class:** 213  
**Waste Class Desc:** PETROLEUM DISTILLATES

**Waste Class:** 251  
**Waste Class Desc:** OIL SKIMMINGS & SLUDGES

**Waste Class:** 252  
**Waste Class Desc:** WASTE OILS & LUBRICANTS

[305](#)    7 of 21    **E/214.4**    **180.6 / 0.78**    **TENNANT SALES AND SERVICE COMPANY**  
**1329 Cardiff Blvd.**  
**MISSISSAUGA ON L5S 1R1**    **GEN**

**Generator No:** ON0170601    **Status:**  
**SIC Code:**    **Co Admin:**  
**SIC Description:**    **Choice of Contact:**  
**Approval Years:** 02,03,04,05,06,07,08    **Phone No Admin:**  
**PO Box No:**    **Contam. Facility:**  
**Country:**    **MHSW Facility:**

Detail(s)

**Waste Class:** 213  
**Waste Class Desc:** PETROLEUM DISTILLATES

**Waste Class:** 252  
**Waste Class Desc:** WASTE OILS & LUBRICANTS

**Waste Class:** 212  
**Waste Class Desc:** ALIPHATIC SOLVENTS

**Waste Class:** 251  
**Waste Class Desc:** OIL SKIMMINGS & SLUDGES

Map Key	Number of Records	Direction/ Distance (m)	Elev/Diff (m)	Site	DB
<a href="#">305</a>	8 of 21	E/214.4	180.6 / 0.78	Tennant Company 1329 Cardiff Blvd Mississauga ON L5S 1R1	SCT
<b>Established:</b>		6/1/1957			
<b>Plant Size (ft²):</b>		20000			
<b>Employment:</b>					
<b>--Details--</b>					
<b>Description:</b>		Paint and Coating Manufacturing			
<b>SIC/NAICS Code:</b>		325510			
<b>Description:</b>		Commercial and Service Industry Machinery Manufacturing			
<b>SIC/NAICS Code:</b>		333310			
<b>Description:</b>		Commercial and Service Industry Machinery Manufacturing			
<b>SIC/NAICS Code:</b>		333310			
<b>Description:</b>		Commercial and Industrial Machinery and Equipment (except Automotive and Electronic) Repair and Maintenance			
<b>SIC/NAICS Code:</b>		811310			
<b>Description:</b>		Urethane and Other Foam Product (except Polystyrene) Manufacturing			
<b>SIC/NAICS Code:</b>		326150			
<b>Description:</b>		Soap and Cleaning Compound Manufacturing			
<b>SIC/NAICS Code:</b>		325610			
<b>Description:</b>		Heavy-Duty Truck Manufacturing			
<b>SIC/NAICS Code:</b>		336120			
<b>Description:</b>		Machine Shops			
<b>SIC/NAICS Code:</b>		332710			
<a href="#">305</a>	9 of 21	E/214.4	180.6 / 0.78	1329 Cardiff Blvd. Mississauga ON L5S 1R1	EHS
<b>Order No:</b>		20110301060		<b>Nearest Intersection:</b>	
<b>Status:</b>		C		<b>Municipality:</b>	
<b>Report Type:</b>		Standard Report		<b>Client Prov/State:</b> ON	
<b>Report Date:</b>		3/10/2011		<b>Search Radius (km):</b> 0.25	
<b>Date Received:</b>		3/1/2011 4:02:07 PM		<b>X:</b> -79.68	
<b>Previous Site Name:</b>				<b>Y:</b> 43.673319	
<b>Lot/Building Size:</b>					
<b>Additional Info Ordered:</b>		Fire Insur. Maps and/or Site Plans; Aerial Photos; City Directory			
<a href="#">305</a>	10 of 21	E/214.4	180.6 / 0.78	TENNANT SALES AND SERVICE COMPANY 1329 Cardiff Blvd. MISSISSAUGA ON L5S 1R1	GEN
<b>Generator No:</b>		ON0170601			
<b>SIC Code:</b>		811310			
<b>SIC Description:</b>		Commercial and Industrial Machinery and Equipment (except Automotive and Electronic) Repair and Maintenance			
<b>Approval Years:</b>		2009			
<b>PO Box No:</b>					
<b>Country:</b>					
<b>Status:</b>					
<b>Co Admin:</b>					
<b>Choice of Contact:</b>					
<b>Phone No Admin:</b>					
<b>Contam. Facility:</b>					
<b>MHSW Facility:</b>					
<b>Detail(s)</b>					
<b>Waste Class:</b>		212			

Map Key	Number of Records	Direction/ Distance (m)	Elev/Diff (m)	Site	DB
<b>Waste Class Desc:</b>		ALIPHATIC SOLVENTS			
<b>Waste Class:</b>		213			
<b>Waste Class Desc:</b>		PETROLEUM DISTILLATES			
<b>Waste Class:</b>		251			
<b>Waste Class Desc:</b>		OIL SKIMMINGS & SLUDGES			
<b>Waste Class:</b>		252			
<b>Waste Class Desc:</b>		WASTE OILS & LUBRICANTS			

<a href="#">305</a>	11 of 21	E/214.4	180.6 / 0.78	TENNANT SALES AND SERVICE COMPANY 1329 Cardiff Blvd. MISSISSAUGA ON L5S 1R1	GEN
<b>Generator No:</b>	ON0170601			<b>Status:</b>	
<b>SIC Code:</b>	811310			<b>Co Admin:</b>	
<b>SIC Description:</b>	Commercial and Industrial Machinery and Equipment (except Automotive and Electronic) Repair and Maintenance			<b>Choice of Contact:</b>	
<b>Approval Years:</b>	2010			<b>Phone No Admin:</b>	
<b>PO Box No:</b>				<b>Contam. Facility:</b>	
<b>Country:</b>				<b>MHSW Facility:</b>	

Detail(s)

<b>Waste Class:</b>	252
<b>Waste Class Desc:</b>	WASTE OILS & LUBRICANTS
<b>Waste Class:</b>	212
<b>Waste Class Desc:</b>	ALIPHATIC SOLVENTS
<b>Waste Class:</b>	251
<b>Waste Class Desc:</b>	OIL SKIMMINGS & SLUDGES
<b>Waste Class:</b>	213
<b>Waste Class Desc:</b>	PETROLEUM DISTILLATES

<a href="#">305</a>	12 of 21	E/214.4	180.6 / 0.78	TENNANT SALES AND SERVICE COMPANY 1329 Cardiff Blvd. MISSISSAUGA ON L5S 1R1	GEN
<b>Generator No:</b>	ON0170601			<b>Status:</b>	
<b>SIC Code:</b>	811310			<b>Co Admin:</b>	
<b>SIC Description:</b>	Commercial and Industrial Machinery and Equipment (except Automotive and Electronic) Repair and Maintenance			<b>Choice of Contact:</b>	
<b>Approval Years:</b>	2011			<b>Phone No Admin:</b>	
<b>PO Box No:</b>				<b>Contam. Facility:</b>	
<b>Country:</b>				<b>MHSW Facility:</b>	

Detail(s)

<b>Waste Class:</b>	251
<b>Waste Class Desc:</b>	OIL SKIMMINGS & SLUDGES
<b>Waste Class:</b>	212
<b>Waste Class Desc:</b>	ALIPHATIC SOLVENTS
<b>Waste Class:</b>	213
<b>Waste Class Desc:</b>	PETROLEUM DISTILLATES
<b>Waste Class:</b>	252

Map Key	Number of Records	Direction/ Distance (m)	Elev/Diff (m)	Site	DB
<b>Waste Class Desc:</b>		WASTE OILS & LUBRICANTS			
<a href="#">305</a>	13 of 21	E/214.4	180.6 / 0.78	TENNANT SALES AND SERVICE COMPANY 1329 Cardiff Blvd. MISSISSAUGA ON L5S 1R1	GEN
<b>Generator No:</b>	ON0170601			<b>Status:</b>	
<b>SIC Code:</b>	811310			<b>Co Admin:</b>	
<b>SIC Description:</b>	Commercial and Industrial Machinery and Equipment (except Automotive and Electronic) Repair and Maintenance			<b>Choice of Contact:</b>	
<b>Approval Years:</b>	2012			<b>Phone No Admin:</b>	
<b>PO Box No:</b>				<b>Contam. Facility:</b>	
<b>Country:</b>				<b>MHSW Facility:</b>	
<b><u>Detail(s)</u></b>					
<b>Waste Class:</b>	251				
<b>Waste Class Desc:</b>	OIL SKIMMINGS & SLUDGES				
<b>Waste Class:</b>	212				
<b>Waste Class Desc:</b>	ALIPHATIC SOLVENTS				
<b>Waste Class:</b>	252				
<b>Waste Class Desc:</b>	WASTE OILS & LUBRICANTS				
<b>Waste Class:</b>	213				
<b>Waste Class Desc:</b>	PETROLEUM DISTILLATES				
<a href="#">305</a>	14 of 21	E/214.4	180.6 / 0.78	TENNANT SALES AND SERVICE COMPANY 1329 Cardiff Blvd. MISSISSAUGA ON	GEN
<b>Generator No:</b>	ON0170601			<b>Status:</b>	
<b>SIC Code:</b>	811310			<b>Co Admin:</b>	
<b>SIC Description:</b>	COMMERCIAL AND INDUSTRIAL MACHINERY AND EQUIPMENT (EXCEPT AUTOMOTIVE AND ELECTRONIC) REPAIR AND MAINTENANCE			<b>Choice of Contact:</b>	
<b>Approval Years:</b>	2013			<b>Phone No Admin:</b>	
<b>PO Box No:</b>				<b>Contam. Facility:</b>	
<b>Country:</b>				<b>MHSW Facility:</b>	
<b><u>Detail(s)</u></b>					
<b>Waste Class:</b>	251				
<b>Waste Class Desc:</b>	OIL SKIMMINGS & SLUDGES				
<b>Waste Class:</b>	252				
<b>Waste Class Desc:</b>	WASTE OILS & LUBRICANTS				
<b>Waste Class:</b>	213				
<b>Waste Class Desc:</b>	PETROLEUM DISTILLATES				
<b>Waste Class:</b>	212				
<b>Waste Class Desc:</b>	ALIPHATIC SOLVENTS				
<a href="#">305</a>	15 of 21	E/214.4	180.6 / 0.78	TENNANT SALES AND SERVICE COMPANY 1329 Cardiff Blvd. MISSISSAUGA ON L5S 1R2	GEN
<b>Generator No:</b>	ON0170601			<b>Status:</b>	



Map Key	Number of Records	Direction/ Distance (m)	Elev/Diff (m)	Site	DB
<b>SIC Code:</b> <b>SIC Description:</b>	811310 COMMERCIAL AND INDUSTRIAL MACHINERY AND EQUIPMENT (EXCEPT AUTOMOTIVE AND ELECTRONIC) REPAIR AND MAINTENANCE			<b>Co Admin:</b> <b>Choice of Contact:</b>	CO_OFFICIAL
<b>Approval Years:</b> <b>PO Box No:</b> <b>Country:</b>	2016  Canada			<b>Phone No Admin:</b> <b>Contam. Facility:</b> <b>MHSW Facility:</b>	 No No
<b><u>Detail(s)</u></b>					
<b>Waste Class:</b> <b>Waste Class Desc:</b>	212 ALIPHATIC SOLVENTS				
<b>Waste Class:</b> <b>Waste Class Desc:</b>	251 OIL SKIMMINGS & SLUDGES				
<b>Waste Class:</b> <b>Waste Class Desc:</b>	213 PETROLEUM DISTILLATES				
<b>Waste Class:</b> <b>Waste Class Desc:</b>	331 WASTE COMPRESSED GASES				
<b>Waste Class:</b> <b>Waste Class Desc:</b>	252 WASTE OILS & LUBRICANTS				
<b>305</b>	<b>16 of 21</b>	<b>E/214.4</b>	<b>180.6 / 0.78</b>	<b>TENNANT SALES AND SERVICE COMPANY 1329 Cardiff Blvd. MISSISSAUGA ON L5S 1R2</b>	<b>GEN</b>
<b>Generator No:</b> <b>SIC Code:</b> <b>SIC Description:</b>	ON0170601 811310 COMMERCIAL AND INDUSTRIAL MACHINERY AND EQUIPMENT (EXCEPT AUTOMOTIVE AND ELECTRONIC) REPAIR AND MAINTENANCE			<b>Status:</b> <b>Co Admin:</b> <b>Choice of Contact:</b>	 CO_OFFICIAL
<b>Approval Years:</b> <b>PO Box No:</b> <b>Country:</b>	2015  Canada			<b>Phone No Admin:</b> <b>Contam. Facility:</b> <b>MHSW Facility:</b>	 No No
<b><u>Detail(s)</u></b>					
<b>Waste Class:</b> <b>Waste Class Desc:</b>	252 WASTE OILS & LUBRICANTS				
<b>Waste Class:</b> <b>Waste Class Desc:</b>	331 WASTE COMPRESSED GASES				
<b>Waste Class:</b> <b>Waste Class Desc:</b>	251 OIL SKIMMINGS & SLUDGES				
<b>Waste Class:</b> <b>Waste Class Desc:</b>	212 ALIPHATIC SOLVENTS				
<b>Waste Class:</b> <b>Waste Class Desc:</b>	213 PETROLEUM DISTILLATES				
<b>305</b>	<b>17 of 21</b>	<b>E/214.4</b>	<b>180.6 / 0.78</b>	<b>TENNANT SALES AND SERVICE COMPANY 1329 Cardiff Blvd. MISSISSAUGA ON L5S 1R2</b>	<b>GEN</b>
<b>Generator No:</b> <b>SIC Code:</b>	ON0170601 811310			<b>Status:</b> <b>Co Admin:</b>	

Map Key	Number of Records	Direction/ Distance (m)	Elev/Diff (m)	Site	DB
<b>SIC Description:</b>	COMMERCIAL AND INDUSTRIAL MACHINERY AND EQUIPMENT (EXCEPT AUTOMOTIVE AND ELECTRONIC) REPAIR AND MAINTENANCE			<b>Choice of Contact:</b>	CO_OFFICIAL
<b>Approval Years:</b>	2014			<b>Phone No Admin:</b>	
<b>PO Box No:</b>				<b>Contam. Facility:</b>	No
<b>Country:</b>	Canada			<b>MHSW Facility:</b>	No
<b>Detail(s)</b>					
<b>Waste Class:</b>	251				
<b>Waste Class Desc:</b>	OIL SKIMMINGS & SLUDGES				
<b>Waste Class:</b>	212				
<b>Waste Class Desc:</b>	ALIPHATIC SOLVENTS				
<b>Waste Class:</b>	252				
<b>Waste Class Desc:</b>	WASTE OILS & LUBRICANTS				
<b>Waste Class:</b>	213				
<b>Waste Class Desc:</b>	PETROLEUM DISTILLATES				

<a href="#">305</a>	18 of 21	E/214.4	180.6 / 0.78	<b>TENNANT SALES AND SERVICE COMPANY</b> 1329 Cardiff Blvd. MISSISSAUGA ON L5S 1R2	GEN
<b>Generator No:</b>	ON0170601			<b>Status:</b>	Registered
<b>SIC Code:</b>				<b>Co Admin:</b>	
<b>SIC Description:</b>				<b>Choice of Contact:</b>	
<b>Approval Years:</b>	As of Dec 2018			<b>Phone No Admin:</b>	
<b>PO Box No:</b>				<b>Contam. Facility:</b>	
<b>Country:</b>	Canada			<b>MHSW Facility:</b>	
<b>Detail(s)</b>					
<b>Waste Class:</b>	212 L				
<b>Waste Class Desc:</b>	Aliphatic solvents and residues				
<b>Waste Class:</b>	213 T				
<b>Waste Class Desc:</b>	Petroleum distillates				
<b>Waste Class:</b>	251 L				
<b>Waste Class Desc:</b>	Waste oils/sludges (petroleum based)				
<b>Waste Class:</b>	252 L				
<b>Waste Class Desc:</b>	Waste crankcase oils and lubricants				
<b>Waste Class:</b>	252 T				
<b>Waste Class Desc:</b>	Waste crankcase oils and lubricants				
<b>Waste Class:</b>	331 I				
<b>Waste Class Desc:</b>	Waste compressed gases including cylinders				

<a href="#">305</a>	19 of 21	E/214.4	180.6 / 0.78	<b>TENNANT SALES AND SERVICE COMPANY</b> 1329 Cardiff Blvd. MISSISSAUGA ON L5S 1R2	GEN
<b>Generator No:</b>	ON0170601			<b>Status:</b>	Registered
<b>SIC Code:</b>				<b>Co Admin:</b>	
<b>SIC Description:</b>				<b>Choice of Contact:</b>	
<b>Approval Years:</b>	As of Jul 2020			<b>Phone No Admin:</b>	
<b>PO Box No:</b>				<b>Contam. Facility:</b>	
<b>Country:</b>	Canada			<b>MHSW Facility:</b>	

Map Key	Number of Records	Direction/ Distance (m)	Elev/Diff (m)	Site	DB
<b><u>Detail(s)</u></b>					
<b>Waste Class:</b>		252 L			
<b>Waste Class Desc:</b>		Waste crankcase oils and lubricants			
<b>Waste Class:</b>		213 T			
<b>Waste Class Desc:</b>		Petroleum distillates			
<b>Waste Class:</b>		212 L			
<b>Waste Class Desc:</b>		Aliphatic solvents and residues			
<b>Waste Class:</b>		331 I			
<b>Waste Class Desc:</b>		Waste compressed gases including cylinders			
<b>Waste Class:</b>		252 T			
<b>Waste Class Desc:</b>		Waste crankcase oils and lubricants			
<b>Waste Class:</b>		251 L			
<b>Waste Class Desc:</b>		Waste oils/sludges (petroleum based)			

<b><u>305</u></b>	<b>20 of 21</b>	<b>E/214.4</b>	<b>180.6 / 0.78</b>	<b>TENNANT SALES AND SERVICE COMPANY 1329 Cardiff Blvd. MISSISSAUGA ON L5S 1R2</b>	<b>GEN</b>
<b>Generator No:</b>	ON0170601			<b>Status:</b> Registered	
<b>SIC Code:</b>				<b>Co Admin:</b>	
<b>SIC Description:</b>				<b>Choice of Contact:</b>	
<b>Approval Years:</b>	As of Nov 2021			<b>Phone No Admin:</b>	
<b>PO Box No:</b>				<b>Contam. Facility:</b>	
<b>Country:</b>	Canada			<b>MHSW Facility:</b>	

<b><u>Detail(s)</u></b>					
<b>Waste Class:</b>		252 L			
<b>Waste Class Desc:</b>		Waste crankcase oils and lubricants			
<b>Waste Class:</b>		252 T			
<b>Waste Class Desc:</b>		Waste crankcase oils and lubricants			
<b>Waste Class:</b>		213 T			
<b>Waste Class Desc:</b>		Petroleum distillates			
<b>Waste Class:</b>		212 L			
<b>Waste Class Desc:</b>		Aliphatic solvents and residues			
<b>Waste Class:</b>		251 L			
<b>Waste Class Desc:</b>		Waste oils/sludges (petroleum based)			
<b>Waste Class:</b>		331 I			
<b>Waste Class Desc:</b>		Waste compressed gases including cylinders			

<b><u>305</u></b>	<b>21 of 21</b>	<b>E/214.4</b>	<b>180.6 / 0.78</b>	<b>TENNANT SALES AND SERVICE COMPANY 1329 Cardiff Blvd. MISSISSAUGA ON L5S 1R2</b>	<b>GEN</b>
<b>Generator No:</b>	ON0170601			<b>Status:</b> Registered	
<b>SIC Code:</b>				<b>Co Admin:</b>	
<b>SIC Description:</b>				<b>Choice of Contact:</b>	
<b>Approval Years:</b>	As of Feb 2022			<b>Phone No Admin:</b>	
<b>PO Box No:</b>				<b>Contam. Facility:</b>	
<b>Country:</b>	Canada			<b>MHSW Facility:</b>	

Map Key	Number of Records	Direction/ Distance (m)	Elev/Diff (m)	Site	DB
<b><u>Detail(s)</u></b>					
<b>Waste Class:</b>		213 T			
<b>Waste Class Desc:</b>		Petroleum distillates			
<b>Waste Class:</b>		251 L			
<b>Waste Class Desc:</b>		Waste oils/sludges (petroleum based)			
<b>Waste Class:</b>		212 L			
<b>Waste Class Desc:</b>		Aliphatic solvents and residues			
<b>Waste Class:</b>		252 T			
<b>Waste Class Desc:</b>		Waste crankcase oils and lubricants			
<b>Waste Class:</b>		252 L			
<b>Waste Class Desc:</b>		Waste crankcase oils and lubricants			
<b>Waste Class:</b>		331 I			
<b>Waste Class Desc:</b>		Waste compressed gases including cylinders			

<a href="#">306</a>	1 of 1	W/219.7	206.9 / 27.07	AZ EXCELLENCE PEST CONTROL INC 18 BLACKWELL PL BRAMPTON ON L6W4M2	PES
<b>Detail Licence No:</b>				<b>Operator Box:</b>	
<b>Licence No:</b>	06757			<b>Operator Class:</b>	
<b>Status:</b>				<b>Operator No:</b>	
<b>Approval Date:</b>				<b>Operator Type:</b>	
<b>Report Source:</b>	Legacy Licenses (Excluding TS)			<b>Oper Area Code:</b>	416
<b>Licence Type:</b>	Operator			<b>Oper Phone No:</b>	9907306
<b>Licence Type Code:</b>	02			<b>Operator Ext:</b>	
<b>Licence Class:</b>	01			<b>Operator Lot:</b>	
<b>Licence Control:</b>				<b>Oper Concession:</b>	
<b>Latitude:</b>				<b>Operator Region:</b>	
<b>Longitude:</b>				<b>Operator District:</b>	
<b>Lot:</b>				<b>Operator County:</b>	
<b>Concession:</b>				<b>Op Municipality:</b>	
<b>Region:</b>				<b>Post Office Box:</b>	
<b>District:</b>				<b>MOE District:</b>	
<b>County:</b>				<b>SWP Area Name:</b>	
<b>Trade Name:</b>					
<b>PDF URL:</b>					
<b>PDF Site Location:</b>					

<a href="#">307</a>	1 of 34	NW/220.1	185.8 / 5.99	Pt. Lot 14, Conc. 3, EHS., 15 Westcreek Boulevard Brampton ON L6T 5T4	CA
<b>Certificate #:</b>	1536-56LQQF				
<b>Application Year:</b>	02				
<b>Issue Date:</b>	1/22/02				
<b>Approval Type:</b>	Industrial air				
<b>Status:</b>	Approved				
<b>Application Type:</b>	Amended CofA				
<b>Client Name:</b>	Coca-Cola Bottling Company				
<b>Client Address:</b>	15 Westcreek Boulevard				
<b>Client City:</b>	Brampton				
<b>Client Postal Code:</b>	L6T 5T4				
<b>Project Description:</b>	This application is for approval of plant-wide emissions to atmosphere from the Brampton Production Distribution Centre. Sources of emission include thirty-six (36) HVAC units, twenty (20) unit heaters, nineteen (19) infrared heaters, three (3) hot water tanks, ten (10) air turnover units, seven (7) make-up air units, one (1) diesel fire pump, one (1) high pressure wash heater, four (4) steam washers, seventy-three (73) general area exhaust fans and one				

Map Key	Number of Records	Direction/ Distance (m)	Elev/Diff (m)	Site	DB
				(1) exhaust fan that is used to exhaust carbon monoxide extraction hoses and rails in the fleet maintenance building. These sources of emission are located on the main plant, fleet maintenance building and the checker's building.	
<b>Contaminants:</b>					
<b>Emission Control:</b>					

<a href="#">307</a>	2 of 34	NW/220.1	185.8 / 5.99	Coca-Cola Bottling Company Pt. Lot 14, Conc. 3, EHS., 15 Westcreek Boulevard Brampton Ontario Brampton ON	EBR
<b>EBR Registry No:</b> IA01E1102					
<b>Ministry Ref No:</b> 3528-4Z2KYU					
<b>Notice Type:</b> Instrument Decision					
<b>Notice Stage:</b>					
<b>Notice Date:</b> January 22, 2002					
<b>Proposal Date:</b> July 27, 2001					
<b>Year:</b> 2001					
<b>Instrument Type:</b> (EPA s. 9) - Approval for discharge into the natural environment other than water (i.e. Air)					
<b>Off Instrument Name:</b>					
<b>Posted By:</b>					
<b>Company Name:</b> Coca-Cola Bottling Company					
<b>Site Address:</b>					
<b>Location Other:</b>					
<b>Proponent Name:</b>					
<b>Proponent Address:</b> 15 Westcreek Boulevard, Brampton Ontario, L6T 5T4					
<b>Comment Period:</b>					
<b>URL:</b>					
<b>Site Location Details:</b>					
Pt. Lot 14, Conc. 3, EHS., 15 Westcreek Boulevard Brampton Ontario Brampton					

<a href="#">307</a>	3 of 34	NW/220.1	185.8 / 5.99	Coca-Cola Bottling Company 15 Westcreek Blvd Brampton ON L6T 5T4	SCT
<b>Established:</b> 1907					
<b>Plant Size (ft²):</b>					
<b>Employment:</b> 275					
<b>--Details--</b>					
<b>Description:</b> Non-Alcoholic Beverage Wholesaler-Distributors					
<b>SIC/NAICS Code:</b> 413210					

<a href="#">307</a>	4 of 34	NW/220.1	185.8 / 5.99	COCA-COLA BOTTLING COMPANY 15 WESTCREEK BOULEVARD BRAMPTON ON L6T 5T4	GEN
<b>Generator No:</b> ON0381018					
<b>SIC Code:</b> 1111					
<b>SIC Description:</b> SOFT DRINK IND.					
<b>Approval Years:</b> 01					
<b>PO Box No:</b>					
<b>Country:</b>					
<b>Status:</b>					
<b>Co Admin:</b>					
<b>Choice of Contact:</b>					
<b>Phone No Admin:</b>					
<b>Contam. Facility:</b>					
<b>MHSW Facility:</b>					
<b>Detail(s)</b>					

Map Key	Number of Records	Direction/ Distance (m)	Elev/Diff (m)	Site	DB
<b>Waste Class:</b>		150			
<b>Waste Class Desc:</b>		INERT INORGANIC WASTES			
<b>Waste Class:</b>		212			
<b>Waste Class Desc:</b>		ALIPHATIC SOLVENTS			
<b>Waste Class:</b>		213			
<b>Waste Class Desc:</b>		PETROLEUM DISTILLATES			
<b>Waste Class:</b>		221			
<b>Waste Class Desc:</b>		LIGHT FUELS			
<b>Waste Class:</b>		251			
<b>Waste Class Desc:</b>		OIL SKIMMINGS & SLUDGES			
<b>Waste Class:</b>		252			
<b>Waste Class Desc:</b>		WASTE OILS & LUBRICANTS			
<b>Waste Class:</b>		265			
<b>Waste Class Desc:</b>		GRAPHIC ART WASTES			
<b>Waste Class:</b>		112			
<b>Waste Class Desc:</b>		ACID WASTE - HEAVY METALS			

<a href="#">307</a>	5 of 34	NW/220.1	185.8 / 5.99	COCA-COLA BOTTLING COMPANY 15 WESTCREEK BLVD BRAMPTON ON L6T 5T4	GEN
<b>Generator No:</b>	ON0381018			<b>Status:</b>	
<b>SIC Code:</b>				<b>Co Admin:</b>	
<b>SIC Description:</b>				<b>Choice of Contact:</b>	
<b>Approval Years:</b>	02,03,04,05,06,07,08			<b>Phone No Admin:</b>	
<b>PO Box No:</b>				<b>Contam. Facility:</b>	
<b>Country:</b>				<b>MHSW Facility:</b>	

**Detail(s)**

<b>Waste Class:</b>	262
<b>Waste Class Desc:</b>	DETERGENTS/SOAPS
<b>Waste Class:</b>	232
<b>Waste Class Desc:</b>	POLYMERIC RESINS
<b>Waste Class:</b>	263
<b>Waste Class Desc:</b>	ORGANIC LABORATORY CHEMICALS
<b>Waste Class:</b>	232
<b>Waste Class Desc:</b>	POLYMERIC RESINS
<b>Waste Class:</b>	263
<b>Waste Class Desc:</b>	ORGANIC LABORATORY CHEMICALS
<b>Waste Class:</b>	312
<b>Waste Class Desc:</b>	PATHOLOGICAL WASTES
<b>Waste Class:</b>	121
<b>Waste Class Desc:</b>	ALKALINE WASTES - HEAVY METALS
<b>Waste Class:</b>	146
<b>Waste Class Desc:</b>	OTHER SPECIFIED INORGANICS
<b>Waste Class:</b>	113
<b>Waste Class Desc:</b>	ACID WASTE - OTHER METALS

Map Key	Number of Records	Direction/ Distance (m)	Elev/Diff (m)	Site	DB
<b>Waste Class:</b>		145			
<b>Waste Class Desc:</b>		PAINT/PIGMENT/COATING RESIDUES			
<b>Waste Class:</b>		112			
<b>Waste Class Desc:</b>		ACID WASTE - HEAVY METALS			
<b>Waste Class:</b>		150			
<b>Waste Class Desc:</b>		INERT INORGANIC WASTES			
<b>Waste Class:</b>		212			
<b>Waste Class Desc:</b>		ALIPHATIC SOLVENTS			
<b>Waste Class:</b>		213			
<b>Waste Class Desc:</b>		PETROLEUM DISTILLATES			
<b>Waste Class:</b>		252			
<b>Waste Class Desc:</b>		WASTE OILS & LUBRICANTS			
<b>Waste Class:</b>		265			
<b>Waste Class Desc:</b>		GRAPHIC ART WASTES			
<b>Waste Class:</b>		221			
<b>Waste Class Desc:</b>		LIGHT FUELS			
<b>Waste Class:</b>		251			
<b>Waste Class Desc:</b>		OIL SKIMMINGS & SLUDGES			

<a href="#">307</a>	6 of 34	NW/220.1	185.8 / 5.99	COCA-COLA BOTTLING CO 15 WESTCREEK BOULEVARD NOT AVAILABLE BRAMPTON ON L6T5T4	NPRI
<b>NPRI ID:</b>	10779			<b>Org ID:</b>	43544
<b>Other ID:</b>	*			<b>Submit Date:</b>	12/4/2006
<b>No Other ID:</b>				<b>Last Modified:</b>	5/29/2015 3:28:24 PM
<b>Track ID:</b>	42329			<b>Contact ID:</b>	152620
<b>Report ID:</b>	154158			<b>Cont Type:</b>	MED
<b>Report Type:</b>	NPRI			<b>Contact Title:</b>	
<b>Rpt Type ID:</b>	1			<b>Cont First Name:</b>	GERRY
<b>Report Year:</b>	2003			<b>Cont Last Name:</b>	WOJICK
<b>Not-Current Rpt?:</b>	No			<b>Contact Position:</b>	DIRECTOR OF OPERATIONS
<b>Yr of Last Filed Rpt:</b>	2014			<b>Contact Fax:</b>	9058747393
<b>Fac ID:</b>	223024			<b>Contact Ph.:</b>	9058747343
<b>Fac Name:</b>	BRAMPTON PLANT			<b>Cont Area Code:</b>	905
<b>Fac Address1:</b>	15 WESTCREEK BOULEVARD			<b>Contact Tel.:</b>	58747343
<b>Fac Address2:</b>	NOT AVAILABLE			<b>Contact Ext.:</b>	
<b>Fac Postal Zip:</b>	L6T5T4			<b>Cont Fax Area Cde:</b>	905
<b>Facility Lat:</b>	43.6819			<b>Contact Fax:</b>	58747393
<b>Facility Long:</b>	-79.6993			<b>Contact Email:</b>	GEWOJICK@NA.COKECCE.COM
<b>DLS (Last Filed Rpt):</b>				<b>Latitude:</b>	43.6819
<b>Facility DLS:</b>				<b>Longitude:</b>	-79.6993
<b>Datum:</b>	1983			<b>UTM Zone:</b>	
<b>Facility Cmnts:</b>	False			<b>UTM Northing:</b>	
<b>URL:</b>				<b>UTM Easting:</b>	
<b>No of Empl.:</b>	749			<b>Waste Streams:</b>	True¿
<b>Parent Co.:</b>	*			<b>No Streams:</b>	
<b>No Parent Co.:</b>	1			<b>Waste Off Sites:</b>	False
<b>Pollut Prev Cmnts:</b>	False			<b>No Off Sites:</b>	
<b>Stacks:</b>	True			<b>Shutdown:</b>	True
<b>No of Stacks:</b>				<b>No of Shutdown:</b>	
<b>Canadian SIC Code (2 digit):</b>					
<b>Canadian SIC Code:</b>					
<b>SIC Code Description:</b>					
<b>American SIC Code:</b>					
<b>NAICS Code (2 digit):</b>	31				
<b>NAICS 2 Description:</b>	Manufacturing				

Map Key	Number of Records	Direction/ Distance (m)	Elev/Diff (m)	Site	DB
<b>NAICS Code (4 digit):</b> <b>NAICS 4 Description:</b> <b>NAICS Code (6 digit):</b> <b>NAICS 6 Description:</b>		3121 Beverage manufacturing 312110 Soft drink and ice manufacturing			
<a href="#">307</a>	7 of 34	NW/220.1	185.8 / 5.99	<b>COCA-COLA BOTTLING CO</b> <b>15 WESTCREEK BOULEVARD NOT AVAILABLE</b> <b>BRAMPTON ON L6T5T4</b>	NPRI
<b>NPRI ID:</b> 10779 <b>Other ID:</b> * <b>No Other ID:</b> <b>Track ID:</b> 51595 <b>Report ID:</b> 93641 <b>Report Type:</b> NPRI <b>Rpt Type ID:</b> 1 <b>Report Year:</b> 2004 <b>Not-Current Rpt?:</b> No <b>Yr of Last Filed Rpt:</b> 2014 <b>Fac ID:</b> 223024 <b>Fac Name:</b> BRAMPTON PLANT <b>Fac Address1:</b> 15 WESTCREEK BOULEVARD <b>Fac Address2:</b> NOT AVAILABLE <b>Fac Postal Zip:</b> L6T5T4 <b>Facility Lat:</b> 43.6819 <b>Facility Long:</b> -79.6993 <b>DLS (Last Filed Rpt):</b> <b>Facility DLS:</b> <b>Datum:</b> 1983 <b>Facility Cmnts:</b> True <b>URL:</b> <b>No of Empl.:</b> 749 <b>Parent Co.:</b> Y <b>No Parent Co.:</b> 1 <b>Pollut Prev Cmnts:</b> True <b>Stacks:</b> No <b>No of Stacks:</b> <b>Canadian SIC Code (2 digit):</b> <b>Canadian SIC Code:</b> <b>SIC Code Description:</b> <b>American SIC Code:</b> <b>NAICS Code (2 digit):</b> 31 <b>NAICS 2 Description:</b> Manufacturing <b>NAICS Code (4 digit):</b> 3121 <b>NAICS 4 Description:</b> Beverage manufacturing <b>NAICS Code (6 digit):</b> 312110 <b>NAICS 6 Description:</b> Soft drink and ice manufacturing		<b>Org ID:</b> 43544 <b>Submit Date:</b> 9/6/2007 <b>Last Modified:</b> 5/29/2015 3:28:24 PM <b>Contact ID:</b> <b>Cont Type:</b> <b>Contact Title:</b> <b>Cont First Name:</b> <b>Cont Last Name:</b> <b>Contact Position:</b> <b>Contact Fax:</b> <b>Contact Ph.:</b> <b>Cont Area Code:</b> <b>Contact Tel.:</b> <b>Contact Ext.:</b> <b>Cont Fax Area Cde:</b> <b>Contact Fax:</b> <b>Contact Email:</b> <b>Latitude:</b> 43.6819 <b>Longitude:</b> -79.6993 <b>UTM Zone:</b> <b>UTM Northing:</b> <b>UTM Easting:</b> <b>Waste Streams:</b> False <b>No Streams:</b> <b>Waste Off Sites:</b> Fals <b>No Off Sites:</b> 1 <b>Shutdown:</b> <b>No of Shutdown:</b>			

<a href="#">307</a>	8 of 34	NW/220.1	185.8 / 5.99	<b>Coca Cola Bottling Company</b> <b>15 WestCreek Blvd</b> <b>Brampton ON L6T 5T4</b>	GEN
<b>Generator No:</b> ON8481692 <b>SIC Code:</b> 312110 <b>SIC Description:</b> Soft Drink and Ice Manufacturing <b>Approval Years:</b> 05 <b>PO Box No:</b> <b>Country:</b>		<b>Status:</b> <b>Co Admin:</b> <b>Choice of Contact:</b> <b>Phone No Admin:</b> <b>Contam. Facility:</b> <b>MHSW Facility:</b>			

**Detail(s)**

**Waste Class:** 212  
**Waste Class Desc:** ALIPHATIC SOLVENTS



Map Key	Number of Records	Direction/ Distance (m)	Elev/Diff (m)	Site	DB
<a href="#">307</a>	9 of 34	NW/220.1	185.8 / 5.99	COCA-COLA BOTTLING CO 15 WESTCREEK BOULEVARD NOT AVAILABLE BRAMPTON ON L6T5T4	..... NPRI
<b>NPRI ID:</b>	10779			<b>Org ID:</b>	43544
<b>Other ID:</b>	*			<b>Submit Date:</b>	9/6/2007
<b>No Other ID:</b>				<b>Last Modified:</b>	5/29/2015 3:28:24 PM
<b>Track ID:</b>	51602			<b>Contact ID:</b>	
<b>Report ID:</b>	102550			<b>Cont Type:</b>	
<b>Report Type:</b>	NPRI			<b>Contact Title:</b>	
<b>Rpt Type ID:</b>	1			<b>Cont First Name:</b>	
<b>Report Year:</b>	2005			<b>Cont Last Name:</b>	
<b>Not-Current Rpt?:</b>	No			<b>Contact Position:</b>	
<b>Yr of Last Filed Rpt:</b>	2014			<b>Contact Fax:</b>	
<b>Fac ID:</b>	223024			<b>Contact Ph.:</b>	
<b>Fac Name:</b>	BRAMPTON PLANT			<b>Cont Area Code:</b>	
<b>Fac Address1:</b>	15 WESTCREEK BOULEVARD			<b>Contact Tel.:</b>	
<b>Fac Address2:</b>	NOT AVAILABLE			<b>Contact Ext.:</b>	
<b>Fac Postal Zip:</b>	L6T5T4			<b>Cont Fax Area Cde:</b>	
<b>Facility Lat:</b>	43.6819			<b>Contact Fax:</b>	
<b>Facility Long:</b>	-79.6993			<b>Contact Email:</b>	
<b>DLS (Last Filed Rpt):</b>				<b>Latitude:</b>	43.6819
<b>Facility DLS:</b>				<b>Longitude:</b>	-79.6993
<b>Datum:</b>	1983			<b>UTM Zone:</b>	
<b>Facility Cmnts:</b>	False			<b>UTM Northing:</b>	
<b>URL:</b>				<b>UTM Easting:</b>	
<b>No of Empl.:</b>	758			<b>Waste Streams:</b>	False
<b>Parent Co.:</b>	Y			<b>No Streams:</b>	
<b>No Parent Co.:</b>	1			<b>Waste Off Sites:</b>	Fals
<b>Pollut Prev Cmnts:</b>	False			<b>No Off Sites:</b>	1.00
<b>Stacks:</b>	False			<b>Shutdown:</b>	
<b>No of Stacks:</b>				<b>No of Shutdown:</b>	
<b>Canadian SIC Code (2 digit):</b>					
<b>Canadian SIC Code:</b>					
<b>SIC Code Description:</b>					
<b>American SIC Code:</b>					
<b>NAICS Code (2 digit):</b>	31				
<b>NAICS 2 Description:</b>	Manufacturing				
<b>NAICS Code (4 digit):</b>	3121				
<b>NAICS 4 Description:</b>	Beverage manufacturing				
<b>NAICS Code (6 digit):</b>	312110				
<b>NAICS 6 Description:</b>	Soft drink and ice manufacturing				

<a href="#">307</a>	10 of 34	NW/220.1	185.8 / 5.99	COCA-COLA BOTTLING CO 15 WESTCREEK BOULEVARD NOT AVAILABLE BRAMPTON ON L6T5T4	..... NPRI
<b>NPRI ID:</b>	10779			<b>Org ID:</b>	43544
<b>Other ID:</b>	*			<b>Submit Date:</b>	6/1/2007
<b>No Other ID:</b>				<b>Last Modified:</b>	5/29/2015 3:28:24 PM
<b>Track ID:</b>	49552			<b>Contact ID:</b>	
<b>Report ID:</b>	105091			<b>Cont Type:</b>	
<b>Report Type:</b>	NPRI			<b>Contact Title:</b>	
<b>Rpt Type ID:</b>	1			<b>Cont First Name:</b>	
<b>Report Year:</b>	2006			<b>Cont Last Name:</b>	
<b>Not-Current Rpt?:</b>	No			<b>Contact Position:</b>	
<b>Yr of Last Filed Rpt:</b>	2014			<b>Contact Fax:</b>	
<b>Fac ID:</b>	223024			<b>Contact Ph.:</b>	
<b>Fac Name:</b>	BRAMPTON PLANT			<b>Cont Area Code:</b>	
<b>Fac Address1:</b>	15 WESTCREEK BOULEVARD			<b>Contact Tel.:</b>	
<b>Fac Address2:</b>	NOT AVAILABLE			<b>Contact Ext.:</b>	
<b>Fac Postal Zip:</b>	L6T5T4			<b>Cont Fax Area Cde:</b>	
<b>Facility Lat:</b>	43.6819			<b>Contact Fax:</b>	
<b>Facility Long:</b>	-79.6993			<b>Contact Email:</b>	

Map Key	Number of Records	Direction/ Distance (m)	Elev/Diff (m)	Site	DB
<b>DLS (Last Filed Rpt):</b>				<b>Latitude:</b>	43.6819
<b>Facility DLS:</b>				<b>Longitude:</b>	-79.6993
<b>Datum:</b>	1983			<b>UTM Zone:</b>	
<b>Facility Cmnts:</b>	False			<b>UTM Northing:</b>	
<b>URL:</b>				<b>UTM Easting:</b>	
<b>No of Empl.:</b>	900			<b>Waste Streams:</b>	True¿
<b>Parent Co.:</b>	Y			<b>No Streams:</b>	
<b>No Parent Co.:</b>	1			<b>Waste Off Sites:</b>	Fals
<b>Pollut Prev Cmnts:</b>	False			<b>No Off Sites:</b>	2.00
<b>Stacks:</b>	True			<b>Shutdown:</b>	
<b>No of Stacks:</b>				<b>No of Shutdown:</b>	
<b>Canadian SIC Code (2 digit):</b>					
<b>Canadian SIC Code:</b>					
<b>SIC Code Description:</b>					
<b>American SIC Code:</b>					
<b>NAICS Code (2 digit):</b>		31			
<b>NAICS 2 Description:</b>		Manufacturing			
<b>NAICS Code (4 digit):</b>		3121			
<b>NAICS 4 Description:</b>		Beverage manufacturing			
<b>NAICS Code (6 digit):</b>		312110			
<b>NAICS 6 Description:</b>		Soft drink and ice manufacturing			

<a href="#">307</a>	11 of 34	NW/220.1	185.8 / 5.99	<b>COCA-COLA BOTTLING CO</b> <b>15 WESTCREEK BOULEVARD NOT AVAILABLE</b> <b>BRAMPTON ON L6T5T4</b>	<b>NPRI</b>
<b>NPRI ID:</b>	10779			<b>Org ID:</b>	43544
<b>Other ID:</b>	*			<b>Submit Date:</b>	5/27/2008
<b>No Other ID:</b>				<b>Last Modified:</b>	5/29/2015 3:28:24 PM
<b>Track ID:</b>	53993			<b>Contact ID:</b>	
<b>Report ID:</b>	114676			<b>Cont Type:</b>	
<b>Report Type:</b>	NPRI			<b>Contact Title:</b>	
<b>Rpt Type ID:</b>	1			<b>Cont First Name:</b>	
<b>Report Year:</b>	2007			<b>Cont Last Name:</b>	
<b>Not-Current Rpt?:</b>	No			<b>Contact Position:</b>	
<b>Yr of Last Filed Rpt:</b>	2014			<b>Contact Fax:</b>	
<b>Fac ID:</b>	223024			<b>Contact Ph.:</b>	
<b>Fac Name:</b>	BRAMPTON PLANT			<b>Cont Area Code:</b>	
<b>Fac Address1:</b>	15 WESTCREEK BOULEVARD			<b>Contact Tel.:</b>	
<b>Fac Address2:</b>	NOT AVAILABLE			<b>Contact Ext.:</b>	
<b>Fac Postal Zip:</b>	L6T5T4			<b>Cont Fax Area Cde:</b>	
<b>Facility Lat:</b>	43.6819			<b>Contact Fax:</b>	
<b>Facility Long:</b>	-79.6993			<b>Contact Email:</b>	
<b>DLS (Last Filed Rpt):</b>				<b>Latitude:</b>	43.6819
<b>Facility DLS:</b>				<b>Longitude:</b>	-79.6993
<b>Datum:</b>	1983			<b>UTM Zone:</b>	
<b>Facility Cmnts:</b>	False			<b>UTM Northing:</b>	
<b>URL:</b>				<b>UTM Easting:</b>	
<b>No of Empl.:</b>	900			<b>Waste Streams:</b>	True¿
<b>Parent Co.:</b>	Y			<b>No Streams:</b>	
<b>No Parent Co.:</b>	1.00			<b>Waste Off Sites:</b>	True
<b>Pollut Prev Cmnts:</b>	False			<b>No Off Sites:</b>	2.00
<b>Stacks:</b>	True			<b>Shutdown:</b>	
<b>No of Stacks:</b>				<b>No of Shutdown:</b>	
<b>Canadian SIC Code (2 digit):</b>					
<b>Canadian SIC Code:</b>					
<b>SIC Code Description:</b>					
<b>American SIC Code:</b>					
<b>NAICS Code (2 digit):</b>		31			
<b>NAICS 2 Description:</b>		Manufacturing			
<b>NAICS Code (4 digit):</b>		3121			
<b>NAICS 4 Description:</b>		Beverage manufacturing			
<b>NAICS Code (6 digit):</b>		312110			
<b>NAICS 6 Description:</b>		Soft drink and ice manufacturing			

Map Key	Number of Records	Direction/ Distance (m)	Elev/Diff (m)	Site	DB
<a href="#">307</a>	12 of 34	NW/220.1	185.8 / 5.99	Coca-Cola Bottling Co. 15 Westcreek Blvd Brampton ON L6T 5T4	SCT
Established:		01-AUG-92			
Plant Size (ft²):					
Employment:					
<b>--Details--</b>					
Description:		Soft Drink and Ice Manufacturing			
SIC/NAICS Code:		312110			
<a href="#">307</a>	13 of 34	NW/220.1	185.8 / 5.99	COCA-COLA BOTTLING CO 15 WESTCREEK BOULEVARD NOT AVAILABLE BRAMPTON ON L6T5T4	NPRI
NPRI ID:		10779		Org ID:	
Other ID:		*		43544	
No Other ID:				Submit Date:	
Track ID:		66517		5/28/2009	
Report ID:		128459		Last Modified:	
Report Type:		NPRI		5/29/2015 3:28:24 PM	
Rpt Type ID:		1		Contact ID:	
Report Year:		2008		Cont Type:	
Not-Current Rpt?:		No		Contact Title:	
Yr of Last Filed Rpt:		2014		Cont First Name:	
Fac ID:		223024		Cont Last Name:	
Fac Name:		BRAMPTON PLANT		Contact Position:	
Fac Address1:		15 WESTCREEK BOULEVARD		Contact Fax:	
Fac Address2:		NOT AVAILABLE		Contact Ph.:	
Fac Postal Zip:		L6T5T4		Contact Area Code:	
Facility Lat:		43.6819		Contact Tel.:	
Facility Long:		-79.6993		Contact Ext.:	
DLS (Last Filed Rpt):				Cont Fax Area Cde:	
Facility DLS:				Contact Fax:	
Datum:		1983		Contact Email:	
Facility Cmnts:		No		Latitude:	
URL:				43.6819	
No of Empl.:		900		Longitude:	
Parent Co.:		Y		-79.6993	
No Parent Co.:		1		UTM Zone:	
Pollut Prev Cmnts:		No		UTM Northing:	
Stacks:		No		UTM Easting:	
No of Stacks:				Waste Streams:	
Canadian SIC Code (2 digit):				No	
Canadian SIC Code:				No Streams:	
SIC Code Description:				Waste Off Sites:	
American SIC Code:				No Off Sites:	
NAICS Code (2 digit):		31		Shutdown:	
NAICS 2 Description:		Manufacturing		No of Shutdown:	
NAICS Code (4 digit):		3121			
NAICS 4 Description:		Beverage manufacturing			
NAICS Code (6 digit):		312110			
NAICS 6 Description:		Soft drink and ice manufacturing			
<a href="#">307</a>	14 of 34	NW/220.1	185.8 / 5.99	COCA-COLA BOTTLING CO 15 WESTCREEK BOULEVARD NOT AVAILABLE BRAMPTON ON L6T5T4	NPRI
NPRI ID:		10779		Org ID:	
Other ID:		*		43544	
				Submit Date:	
				5/31/2010	

Map Key	Number of Records	Direction/ Distance (m)	Elev/Diff (m)	Site	DB
<b>No Other ID:</b>				<b>Last Modified:</b>	5/29/2015 3:28:24 PM
<b>Track ID:</b>	79857			<b>Contact ID:</b>	
<b>Report ID:</b>	133567			<b>Cont Type:</b>	
<b>Report Type:</b>	NPRI			<b>Contact Title:</b>	
<b>Rpt Type ID:</b>	1			<b>Cont First Name:</b>	
<b>Report Year:</b>	2009			<b>Cont Last Name:</b>	
<b>Not-Current Rpt?:</b>	No			<b>Contact Position:</b>	
<b>Yr of Last Filed Rpt:</b>	2014			<b>Contact Fax:</b>	
<b>Fac ID:</b>	223024			<b>Contact Ph.:</b>	
<b>Fac Name:</b>	BRAMPTON PLANT			<b>Cont Area Code:</b>	
<b>Fac Address1:</b>	15 WESTCREEK BOULEVARD			<b>Contact Tel.:</b>	
<b>Fac Address2:</b>	NOT AVAILABLE			<b>Contact Ext.:</b>	
<b>Fac Postal Zip:</b>	L6T5T4			<b>Cont Fax Area Cde:</b>	
<b>Facility Lat:</b>	43.6819			<b>Contact Fax:</b>	
<b>Facility Long:</b>	-79.6993			<b>Contact Email:</b>	
<b>DLS (Last Filed Rpt):</b>				<b>Latitude:</b>	43.6819
<b>Facility DLS:</b>				<b>Longitude:</b>	-79.6993
<b>Datum:</b>	1983			<b>UTM Zone:</b>	
<b>Facility Cmnts:</b>	No			<b>UTM Northing:</b>	
<b>URL:</b>				<b>UTM Easting:</b>	
<b>No of Empl.:</b>	900			<b>Waste Streams:</b>	No
<b>Parent Co.:</b>	Y			<b>No Streams:</b>	
<b>No Parent Co.:</b>	1			<b>Waste Off Sites:</b>	Yes
<b>Pollut Prev Cmnts:</b>	No			<b>No Off Sites:</b>	1
<b>Stacks:</b>	No			<b>Shutdown:</b>	No
<b>No of Stacks:</b>				<b>No of Shutdown:</b>	
<b>Canadian SIC Code (2 digit):</b>					
<b>Canadian SIC Code:</b>					
<b>SIC Code Description:</b>					
<b>American SIC Code:</b>					
<b>NAICS Code (2 digit):</b>	31				
<b>NAICS 2 Description:</b>	Manufacturing				
<b>NAICS Code (4 digit):</b>	3121				
<b>NAICS 4 Description:</b>	Beverage manufacturing				
<b>NAICS Code (6 digit):</b>	312110				
<b>NAICS 6 Description:</b>	Soft drink and ice manufacturing				

<a href="#">307</a>	15 of 34	NW/220.1	185.8 / 5.99	COCA-COLA REFRESHMENTS CANADA COMPANY 15 WESTCREEK BOULEVARD NOT AVAILABLE BRAMPTON ON L6T5T4	NPRI
<b>NPRI ID:</b>	10779			<b>Org ID:</b>	102088
<b>Other ID:</b>	Y			<b>Submit Date:</b>	6/17/2011
<b>No Other ID:</b>	1			<b>Last Modified:</b>	5/29/2015 3:28:24 PM
<b>Track ID:</b>	90153			<b>Contact ID:</b>	
<b>Report ID:</b>	144210			<b>Cont Type:</b>	
<b>Report Type:</b>	NPRI			<b>Contact Title:</b>	
<b>Rpt Type ID:</b>	1			<b>Cont First Name:</b>	
<b>Report Year:</b>	2010			<b>Cont Last Name:</b>	
<b>Not-Current Rpt?:</b>	No			<b>Contact Position:</b>	
<b>Yr of Last Filed Rpt:</b>	2014			<b>Contact Fax:</b>	
<b>Fac ID:</b>	223024			<b>Contact Ph.:</b>	
<b>Fac Name:</b>	BRAMPTON PLANT			<b>Cont Area Code:</b>	
<b>Fac Address1:</b>	15 WESTCREEK BOULEVARD			<b>Contact Tel.:</b>	
<b>Fac Address2:</b>	NOT AVAILABLE			<b>Contact Ext.:</b>	
<b>Fac Postal Zip:</b>	L6T5T4			<b>Cont Fax Area Cde:</b>	
<b>Facility Lat:</b>	43.6819			<b>Contact Fax:</b>	
<b>Facility Long:</b>	-79.6993			<b>Contact Email:</b>	
<b>DLS (Last Filed Rpt):</b>				<b>Latitude:</b>	43.6819
<b>Facility DLS:</b>				<b>Longitude:</b>	-79.6993
<b>Datum:</b>	1983			<b>UTM Zone:</b>	
<b>Facility Cmnts:</b>	No			<b>UTM Northing:</b>	
<b>URL:</b>				<b>UTM Easting:</b>	
<b>No of Empl.:</b>	900			<b>Waste Streams:</b>	No

Map Key	Number of Records	Direction/ Distance (m)	Elev/Diff (m)	Site	DB
Parent Co.:	Y			<b>No Streams:</b>	
No Parent Co.:	4			<b>Waste Off Sites:</b>	Yes
Pollut Prev Cmnts:	No			<b>No Off Sites:</b>	1
Stacks:	No			<b>Shutdown:</b>	No
No of Stacks:				<b>No of Shutdown:</b>	
Canadian SIC Code (2 digit):					
Canadian SIC Code:					
SIC Code Description:					
American SIC Code:					
NAICS Code (2 digit):		31			
NAICS 2 Description:		Manufacturing			
NAICS Code (4 digit):		3121			
NAICS 4 Description:		Beverage manufacturing			
NAICS Code (6 digit):		312110			
NAICS 6 Description:		Soft drink and ice manufacturing			

[307](#)    16 of 34    **NW/220.1**    **185.8 / 5.99**    **COCA-COLA BOTTLING COMPANY**  
**15 WESTCREEK BLVD**  
**BRAMPTON ON L6T 5T4**    **GEN**

<b>Generator No:</b>	ON0381018	<b>Status:</b>	
<b>SIC Code:</b>	312110	<b>Co Admin:</b>	
<b>SIC Description:</b>	Soft Drink and Ice Manufacturing	<b>Choice of Contact:</b>	
<b>Approval Years:</b>	2009	<b>Phone No Admin:</b>	
<b>PO Box No:</b>		<b>Contam. Facility:</b>	
<b>Country:</b>		<b>MHSW Facility:</b>	

**Detail(s)**

<b>Waste Class:</b>	112
<b>Waste Class Desc:</b>	ACID WASTE - HEAVY METALS
<b>Waste Class:</b>	113
<b>Waste Class Desc:</b>	ACID WASTE - OTHER METALS
<b>Waste Class:</b>	121
<b>Waste Class Desc:</b>	ALKALINE WASTES - HEAVY METALS
<b>Waste Class:</b>	145
<b>Waste Class Desc:</b>	PAINT/PIGMENT/COATING RESIDUES
<b>Waste Class:</b>	146
<b>Waste Class Desc:</b>	OTHER SPECIFIED INORGANICS
<b>Waste Class:</b>	150
<b>Waste Class Desc:</b>	INERT INORGANIC WASTES
<b>Waste Class:</b>	212
<b>Waste Class Desc:</b>	ALIPHATIC SOLVENTS
<b>Waste Class:</b>	213
<b>Waste Class Desc:</b>	PETROLEUM DISTILLATES
<b>Waste Class:</b>	221
<b>Waste Class Desc:</b>	LIGHT FUELS
<b>Waste Class:</b>	232
<b>Waste Class Desc:</b>	POLYMERIC RESINS
<b>Waste Class:</b>	251
<b>Waste Class Desc:</b>	OIL SKIMMINGS & SLUDGES
<b>Waste Class:</b>	252
<b>Waste Class Desc:</b>	WASTE OILS & LUBRICANTS

Map Key	Number of Records	Direction/ Distance (m)	Elev/Diff (m)	Site	DB
---------	-------------------	----------------------------	------------------	------	----

**Waste Class:** 262  
**Waste Class Desc:** DETERGENTS/SOAPS  
  
**Waste Class:** 263  
**Waste Class Desc:** ORGANIC LABORATORY CHEMICALS  
  
**Waste Class:** 265  
**Waste Class Desc:** GRAPHIC ART WASTES

<a href="#">307</a>	17 of 34	NW/220.1	185.8 / 5.99	COCA-COLA REFRESHMENTS CANADA COMPANY 15 WESTCREEK BOULEVARD NOT AVAILABLE BRAMPTON ON L6T5T4	NPRI
<b>NPRI ID:</b>	10779			<b>Org ID:</b> 102088	
<b>Other ID:</b>				<b>Submit Date:</b> 6/27/2012	
<b>No Other ID:</b>				<b>Last Modified:</b> 5/29/2015 3:28:24 PM	
<b>Track ID:</b>	101848			<b>Contact ID:</b>	
<b>Report ID:</b>	6450			<b>Cont Type:</b>	
<b>Report Type:</b>	NPRI			<b>Contact Title:</b>	
<b>Rpt Type ID:</b>	1			<b>Cont First Name:</b>	
<b>Report Year:</b>	2011			<b>Cont Last Name:</b>	
<b>Not-Current Rpt?:</b>	No			<b>Contact Position:</b>	
<b>Yr of Last Filed Rpt:</b>	2014			<b>Contact Fax:</b>	
<b>Fac ID:</b>	223024			<b>Contact Ph.:</b>	
<b>Fac Name:</b>	BRAMPTON PLANT			<b>Cont Area Code:</b>	
<b>Fac Address1:</b>	15 WESTCREEK BOULEVARD			<b>Contact Tel.:</b>	
<b>Fac Address2:</b>	NOT AVAILABLE			<b>Contact Ext.:</b>	
<b>Fac Postal Zip:</b>	L6T5T4			<b>Cont Fax Area Cde:</b>	
<b>Facility Lat:</b>	43.6819			<b>Contact Fax:</b>	
<b>Facility Long:</b>	-79.6993			<b>Contact Email:</b>	
<b>DLS (Last Filed Rpt):</b>				<b>Latitude:</b> 43.6819	
<b>Facility DLS:</b>				<b>Longitude:</b> -79.6993	
<b>Datum:</b>	1983			<b>UTM Zone:</b>	
<b>Facility Cmnts:</b>				<b>UTM Northing:</b>	
<b>URL:</b>				<b>UTM Easting:</b>	
<b>No of Empl.:</b>	1100			<b>Waste Streams:</b>	
<b>Parent Co.:</b>				<b>No Streams:</b>	
<b>No Parent Co.:</b>				<b>Waste Off Sites:</b>	
<b>Pollut Prev Cmnts:</b>				<b>No Off Sites:</b>	
<b>Stacks:</b>				<b>Shutdown:</b>	
<b>No of Stacks:</b>				<b>No of Shutdown:</b>	
<b>Canadian SIC Code (2 digit):</b>					
<b>Canadian SIC Code:</b>					
<b>SIC Code Description:</b>					
<b>American SIC Code:</b>					
<b>NAICS Code (2 digit):</b>	31				
<b>NAICS 2 Description:</b>	Manufacturing				
<b>NAICS Code (4 digit):</b>	3121				
<b>NAICS 4 Description:</b>	Beverage manufacturing				
<b>NAICS Code (6 digit):</b>	312110				
<b>NAICS 6 Description:</b>	Soft drink and ice manufacturing				

<a href="#">307</a>	18 of 34	NW/220.1	185.8 / 5.99	COCA-COLA REFRESHMENTS CANADA COMPANY 15 WESTCREEK BLVD BRAMPTON ON L6T 5T4	GEN
<b>Generator No:</b>	ON0381018			<b>Status:</b>	
<b>SIC Code:</b>	312110			<b>Co Admin:</b>	
<b>SIC Description:</b>	Soft Drink and Ice Manufacturing			<b>Choice of Contact:</b>	
<b>Approval Years:</b>	2010			<b>Phone No Admin:</b>	
<b>PO Box No:</b>				<b>Contam. Facility:</b>	

<b>Map Key</b>	<b>Number of Records</b>	<b>Direction/ Distance (m)</b>	<b>Elev/Diff (m)</b>	<b>Site</b>	<b>DB</b>
----------------	--------------------------	--------------------------------	----------------------	-------------	-----------

Country:

MHSW Facility:

Detail(s)

<b>Waste Class:</b>	232
<b>Waste Class Desc:</b>	POLYMERIC RESINS
<b>Waste Class:</b>	213
<b>Waste Class Desc:</b>	PETROLEUM DISTILLATES
<b>Waste Class:</b>	252
<b>Waste Class Desc:</b>	WASTE OILS & LUBRICANTS
<b>Waste Class:</b>	150
<b>Waste Class Desc:</b>	INERT INORGANIC WASTES
<b>Waste Class:</b>	312
<b>Waste Class Desc:</b>	PATHOLOGICAL WASTES
<b>Waste Class:</b>	221
<b>Waste Class Desc:</b>	LIGHT FUELS
<b>Waste Class:</b>	145
<b>Waste Class Desc:</b>	PAINT/PIGMENT/COATING RESIDUES
<b>Waste Class:</b>	112
<b>Waste Class Desc:</b>	ACID WASTE - HEAVY METALS
<b>Waste Class:</b>	146
<b>Waste Class Desc:</b>	OTHER SPECIFIED INORGANICS
<b>Waste Class:</b>	121
<b>Waste Class Desc:</b>	ALKALINE WASTES - HEAVY METALS
<b>Waste Class:</b>	122
<b>Waste Class Desc:</b>	ALKALINE WASTES - OTHER METALS
<b>Waste Class:</b>	251
<b>Waste Class Desc:</b>	OIL SKIMMINGS & SLUDGES
<b>Waste Class:</b>	265
<b>Waste Class Desc:</b>	GRAPHIC ART WASTES
<b>Waste Class:</b>	212
<b>Waste Class Desc:</b>	ALIPHATIC SOLVENTS
<b>Waste Class:</b>	113
<b>Waste Class Desc:</b>	ACID WASTE - OTHER METALS
<b>Waste Class:</b>	262
<b>Waste Class Desc:</b>	DETERGENTS/SOAPS
<b>Waste Class:</b>	263
<b>Waste Class Desc:</b>	ORGANIC LABORATORY CHEMICALS

<b><u>307</u></b>	<b>19 of 34</b>	<b>NW/220.1</b>	<b>185.8 / 5.99</b>	<b>COCA-COLA REFRESHMENTS CANADA COMPANY 15 WESTCREEK BLVD BRAMPTON ON L6T 5T4</b>	<b>GEN</b>
-------------------	-----------------	-----------------	---------------------	--------------------------------------------------------------------------------------------	------------

<b>Generator No:</b>	ON0381018	<b>Status:</b>	
<b>SIC Code:</b>	312110	<b>Co Admin:</b>	
<b>SIC Description:</b>	Soft Drink and Ice Manufacturing	<b>Choice of Contact:</b>	
<b>Approval Years:</b>	2011	<b>Phone No Admin:</b>	

<b>Map Key</b>	<b>Number of Records</b>	<b>Direction/ Distance (m)</b>	<b>Elev/Diff (m)</b>	<b>Site</b>	<b>DB</b>
<b>PO Box No:</b>				<b>Contam. Facility:</b>	
<b>Country:</b>				<b>MHSW Facility:</b>	
<b><u>Detail(s)</u></b>					
<b>Waste Class:</b>		213			
<b>Waste Class Desc:</b>		PETROLEUM DISTILLATES			
<b>Waste Class:</b>		150			
<b>Waste Class Desc:</b>		INERT INORGANIC WASTES			
<b>Waste Class:</b>		121			
<b>Waste Class Desc:</b>		ALKALINE WASTES - HEAVY METALS			
<b>Waste Class:</b>		145			
<b>Waste Class Desc:</b>		PAINT/PIGMENT/COATING RESIDUES			
<b>Waste Class:</b>		221			
<b>Waste Class Desc:</b>		LIGHT FUELS			
<b>Waste Class:</b>		265			
<b>Waste Class Desc:</b>		GRAPHIC ART WASTES			
<b>Waste Class:</b>		146			
<b>Waste Class Desc:</b>		OTHER SPECIFIED INORGANICS			
<b>Waste Class:</b>		263			
<b>Waste Class Desc:</b>		ORGANIC LABORATORY CHEMICALS			
<b>Waste Class:</b>		262			
<b>Waste Class Desc:</b>		DETERGENTS/SOAPS			
<b>Waste Class:</b>		252			
<b>Waste Class Desc:</b>		WASTE OILS & LUBRICANTS			
<b>Waste Class:</b>		112			
<b>Waste Class Desc:</b>		ACID WASTE - HEAVY METALS			
<b>Waste Class:</b>		312			
<b>Waste Class Desc:</b>		PATHOLOGICAL WASTES			
<b>Waste Class:</b>		212			
<b>Waste Class Desc:</b>		ALIPHATIC SOLVENTS			
<b>Waste Class:</b>		251			
<b>Waste Class Desc:</b>		OIL SKIMMINGS & SLUDGES			
<b>Waste Class:</b>		113			
<b>Waste Class Desc:</b>		ACID WASTE - OTHER METALS			
<b>Waste Class:</b>		232			
<b>Waste Class Desc:</b>		POLYMERIC RESINS			
<b>Waste Class:</b>		122			
<b>Waste Class Desc:</b>		ALKALINE WASTES - OTHER METALS			

[307](#)

20 of 34

NW/220.1

185.8 / 5.99

**COCA-COLA REFRESHMENTS CANADA  
COMPANY  
15 WESTCREEK BLVD  
BRAMPTON ON L6T 5T4**

**GEN**

**Generator No:** ON0381018  
**SIC Code:** 312110  
**SIC Description:** Soft Drink and Ice Manufacturing

**Status:**  
**Co Admin:**  
**Choice of Contact:**



<b>Map Key</b>	<b>Number of Records</b>	<b>Direction/ Distance (m)</b>	<b>Elev/Diff (m)</b>	<b>Site</b>	<b>DB</b>
<b>Approval Years:</b> <b>PO Box No:</b> <b>Country:</b>	2012			<b>Phone No Admin:</b> <b>Contam. Facility:</b> <b>MHSW Facility:</b>	
<b><u>Detail(s)</u></b>					
<b>Waste Class:</b> <b>Waste Class Desc:</b>		312		PATHOLOGICAL WASTES	
<b>Waste Class:</b> <b>Waste Class Desc:</b>		146		OTHER SPECIFIED INORGANICS	
<b>Waste Class:</b> <b>Waste Class Desc:</b>		251		OIL SKIMMINGS & SLUDGES	
<b>Waste Class:</b> <b>Waste Class Desc:</b>		213		PETROLEUM DISTILLATES	
<b>Waste Class:</b> <b>Waste Class Desc:</b>		122		ALKALINE WASTES - OTHER METALS	
<b>Waste Class:</b> <b>Waste Class Desc:</b>		263		ORGANIC LABORATORY CHEMICALS	
<b>Waste Class:</b> <b>Waste Class Desc:</b>		252		WASTE OILS & LUBRICANTS	
<b>Waste Class:</b> <b>Waste Class Desc:</b>		265		GRAPHIC ART WASTES	
<b>Waste Class:</b> <b>Waste Class Desc:</b>		262		DETERGENTS/SOAPS	
<b>Waste Class:</b> <b>Waste Class Desc:</b>		150		INERT INORGANIC WASTES	
<b>Waste Class:</b> <b>Waste Class Desc:</b>		232		POLYMERIC RESINS	
<b>Waste Class:</b> <b>Waste Class Desc:</b>		145		PAINT/PIGMENT/COATING RESIDUES	
<b>Waste Class:</b> <b>Waste Class Desc:</b>		212		ALIPHATIC SOLVENTS	
<b>Waste Class:</b> <b>Waste Class Desc:</b>		113		ACID WASTE - OTHER METALS	
<b>Waste Class:</b> <b>Waste Class Desc:</b>		121		ALKALINE WASTES - HEAVY METALS	
<b>Waste Class:</b> <b>Waste Class Desc:</b>		112		ACID WASTE - HEAVY METALS	
<b>Waste Class:</b> <b>Waste Class Desc:</b>		221		LIGHT FUELS	

[307](#)

21 of 34

NW/220.1

185.8 / 5.99

**COCA-COLA REFRESHMENTS CANADA  
COMPANY  
15 WESTCREEK BOULEVARD NOT AVAILABLE  
BRAMPTON ON L6T5T4**

**NPRI**

**NPRI ID:** 10779  
**Other ID:**

**Org ID:** 102088  
**Submit Date:** 6/3/2013

Map Key	Number of Records	Direction/ Distance (m)	Elev/Diff (m)	Site	DB
<b>No Other ID:</b>				<b>Last Modified:</b>	5/29/2015 3:28:24 PM
<b>Track ID:</b>	107228			<b>Contact ID:</b>	
<b>Report ID:</b>	13657			<b>Cont Type:</b>	
<b>Report Type:</b>	NPRI			<b>Contact Title:</b>	
<b>Rpt Type ID:</b>	1			<b>Cont First Name:</b>	
<b>Report Year:</b>	2012			<b>Cont Last Name:</b>	
<b>Not-Current Rpt?:</b>	No			<b>Contact Position:</b>	
<b>Yr of Last Filed Rpt:</b>	2014			<b>Contact Fax:</b>	
<b>Fac ID:</b>	223024			<b>Contact Ph.:</b>	
<b>Fac Name:</b>	BRAMPTON PLANT			<b>Cont Area Code:</b>	
<b>Fac Address1:</b>	15 WESTCREEK BOULEVARD			<b>Contact Tel.:</b>	
<b>Fac Address2:</b>	NOT AVAILABLE			<b>Contact Ext.:</b>	
<b>Fac Postal Zip:</b>	L6T5T4			<b>Cont Fax Area Cde:</b>	
<b>Facility Lat:</b>	43.6819			<b>Contact Fax:</b>	
<b>Facility Long:</b>	-79.6993			<b>Contact Email:</b>	
<b>DLS (Last Filed Rpt):</b>				<b>Latitude:</b>	43.6819
<b>Facility DLS:</b>				<b>Longitude:</b>	-79.6993
<b>Datum:</b>	1983			<b>UTM Zone:</b>	
<b>Facility Cmnts:</b>				<b>UTM Northing:</b>	
<b>URL:</b>				<b>UTM Easting:</b>	
<b>No of Empl.:</b>	1100			<b>Waste Streams:</b>	
<b>Parent Co.:</b>				<b>No Streams:</b>	
<b>No Parent Co.:</b>				<b>Waste Off Sites:</b>	
<b>Pollut Prev Cmnts:</b>				<b>No Off Sites:</b>	
<b>Stacks:</b>				<b>Shutdown:</b>	
<b>No of Stacks:</b>				<b>No of Shutdown:</b>	
<b>Canadian SIC Code (2 digit):</b>					
<b>Canadian SIC Code:</b>					
<b>SIC Code Description:</b>					
<b>American SIC Code:</b>					
<b>NAICS Code (2 digit):</b>	31				
<b>NAICS 2 Description:</b>	Manufacturing				
<b>NAICS Code (4 digit):</b>	3121				
<b>NAICS 4 Description:</b>	Beverage manufacturing				
<b>NAICS Code (6 digit):</b>	312110				
<b>NAICS 6 Description:</b>	Soft drink and ice manufacturing				

<a href="#">307</a>	22 of 34	NW/220.1	185.8 / 5.99	COCA-COLA REFRESHMENTS CANADA COMPANY 15 WESTCREEK BLVD BRAMPTON ON	GEN
<b>Generator No:</b>	ON0381018			<b>Status:</b>	
<b>SIC Code:</b>	312110			<b>Co Admin:</b>	
<b>SIC Description:</b>	SOFT DRINK AND ICE MANUFACTURING			<b>Choice of Contact:</b>	
<b>Approval Years:</b>	2013			<b>Phone No Admin:</b>	
<b>PO Box No:</b>				<b>Contam. Facility:</b>	
<b>Country:</b>				<b>MHSW Facility:</b>	

Detail(s)

<b>Waste Class:</b>	263
<b>Waste Class Desc:</b>	ORGANIC LABORATORY CHEMICALS
<b>Waste Class:</b>	265
<b>Waste Class Desc:</b>	GRAPHIC ART WASTES
<b>Waste Class:</b>	212
<b>Waste Class Desc:</b>	ALIPHATIC SOLVENTS
<b>Waste Class:</b>	146
<b>Waste Class Desc:</b>	OTHER SPECIFIED INORGANICS
<b>Waste Class:</b>	112

<i>Map Key</i>	<i>Number of Records</i>	<i>Direction/ Distance (m)</i>	<i>Elev/Diff (m)</i>	<i>Site</i>	<i>DB</i>
<i>Waste Class Desc:</i>		ACID WASTE - HEAVY METALS			
<i>Waste Class:</i>		312			
<i>Waste Class Desc:</i>		PATHOLOGICAL WASTES			
<i>Waste Class:</i>		232			
<i>Waste Class Desc:</i>		POLYMERIC RESINS			
<i>Waste Class:</i>		252			
<i>Waste Class Desc:</i>		WASTE OILS & LUBRICANTS			
<i>Waste Class:</i>		221			
<i>Waste Class Desc:</i>		LIGHT FUELS			
<i>Waste Class:</i>		262			
<i>Waste Class Desc:</i>		DETERGENTS/SOAPS			
<i>Waste Class:</i>		331			
<i>Waste Class Desc:</i>		WASTE COMPRESSED GASES			
<i>Waste Class:</i>		150			
<i>Waste Class Desc:</i>		INERT INORGANIC WASTES			
<i>Waste Class:</i>		113			
<i>Waste Class Desc:</i>		ACID WASTE - OTHER METALS			
<i>Waste Class:</i>		148			
<i>Waste Class Desc:</i>		INORGANIC LABORATORY CHEMICALS			
<i>Waste Class:</i>		251			
<i>Waste Class Desc:</i>		OIL SKIMMINGS & SLUDGES			
<i>Waste Class:</i>		121			
<i>Waste Class Desc:</i>		ALKALINE WASTES - HEAVY METALS			
<i>Waste Class:</i>		213			
<i>Waste Class Desc:</i>		PETROLEUM DISTILLATES			
<i>Waste Class:</i>		145			
<i>Waste Class Desc:</i>		PAINT/PIGMENT/COATING RESIDUES			
<i>Waste Class:</i>		122			
<i>Waste Class Desc:</i>		ALKALINE WASTES - OTHER METALS			

<a href="#">307</a>	23 of 34	NW/220.1	185.8 / 5.99	COCA-COLA REFRESHMENTS CANADA COMPANY 15 WESTCREEK BOULEVARD NOT AVAILABLE BRAMPTON ON L6T5T4	NPRI
---------------------	----------	----------	--------------	-----------------------------------------------------------------------------------------------------	------

<b>NPRI ID:</b>	10779	<b>Org ID:</b>	102088
<b>Other ID:</b>		<b>Submit Date:</b>	5/30/2014
<b>No Other ID:</b>		<b>Last Modified:</b>	5/29/2015 3:28:24 PM
<b>Track ID:</b>	116013	<b>Contact ID:</b>	
<b>Report ID:</b>	30023	<b>Cont Type:</b>	
<b>Report Type:</b>	NPRI	<b>Contact Title:</b>	
<b>Rpt Type ID:</b>	1	<b>Cont First Name:</b>	
<b>Report Year:</b>	2013	<b>Cont Last Name:</b>	
<b>Not-Current Rpt?:</b>	No	<b>Contact Position:</b>	
<b>Yr of Last Filed Rpt:</b>	2014	<b>Contact Fax:</b>	
<b>Fac ID:</b>	223024	<b>Contact Ph.:</b>	
<b>Fac Name:</b>	BRAMPTON PLANT	<b>Cont Area Code:</b>	
<b>Fac Address1:</b>	15 WESTCREEK BOULEVARD	<b>Contact Tel.:</b>	
<b>Fac Address2:</b>	NOT AVAILABLE	<b>Contact Ext.:</b>	
<b>Fac Postal Zip:</b>	L6T5T4	<b>Cont Fax Area Cde:</b>	
<b>Facility Lat:</b>	43.6819	<b>Contact Fax:</b>	

Map Key	Number of Records	Direction/ Distance (m)	Elev/Diff (m)	Site	DB
Facility Long:	-79.6993			Contact Email:	
DLS (Last Filed Rpt):				Latitude:	43.6819
Facility DLS:				Longitude:	-79.6993
Datum:	1983			UTM Zone:	
Facility Cmnts:				UTM Northing:	
URL:				UTM Easting:	
No of Empl.:	800			Waste Streams:	
Parent Co.:				No Streams:	
No Parent Co.:				Waste Off Sites:	
Pollut Prev Cmnts:				No Off Sites:	
Stacks:				Shutdown:	
No of Stacks:				No of Shutdown:	
Canadian SIC Code (2 digit):					
Canadian SIC Code:					
SIC Code Description:					
American SIC Code:					
NAICS Code (2 digit):	31				
NAICS 2 Description:	Manufacturing				
NAICS Code (4 digit):	3121				
NAICS 4 Description:	Beverage manufacturing				
NAICS Code (6 digit):	312110				
NAICS 6 Description:	Soft drink and ice manufacturing				

<a href="#">307</a>	24 of 34	NW/220.1	185.8 / 5.99	COCA-COLA REFRESHMENTS CANADA COMPANY 15 WESTCREEK BOULEVARD NOT AVAILABLE BRAMPTON ON L6T5T4	NPRI
NPRI ID:	10779			Org ID:	102088
Other ID:				Submit Date:	5/29/2015
No Other ID:				Last Modified:	6/10/2015 10:59:04 AM
Track ID:	128966			Contact ID:	234450
Report ID:	54071			Cont Type:	MEM
Report Type:	NPRI			Contact Title:	
Rpt Type ID:	1			Cont First Name:	
Report Year:	2014			Cont Last Name:	
Not-Current Rpt?:	No			Contact Position:	
Yr of Last Filed Rpt:	2014			Contact Fax:	
Fac ID:	223024			Contact Ph.:	
Fac Name:	BRAMPTON PLANT			Cont Area Code:	
Fac Address1:	15 WESTCREEK BOULEVARD			Contact Tel.:	
Fac Address2:	NOT AVAILABLE			Contact Ext.:	
Fac Postal Zip:	L6T5T4			Cont Fax Area Cde:	
Facility Lat:	43.6819			Contact Fax:	
Facility Long:	-79.6993			Contact Email:	
DLS (Last Filed Rpt):				Latitude:	43.6819
Facility DLS:				Longitude:	-79.6993
Datum:	1983			UTM Zone:	
Facility Cmnts:				UTM Northing:	
URL:				UTM Easting:	
No of Empl.:	800			Waste Streams:	
Parent Co.:				No Streams:	
No Parent Co.:				Waste Off Sites:	
Pollut Prev Cmnts:				No Off Sites:	
Stacks:				Shutdown:	
No of Stacks:				No of Shutdown:	
Canadian SIC Code (2 digit):					
Canadian SIC Code:					
SIC Code Description:					
American SIC Code:					
NAICS Code (2 digit):	31				
NAICS 2 Description:	Manufacturing				
NAICS Code (4 digit):	3121				
NAICS 4 Description:	Beverage manufacturing				
NAICS Code (6 digit):	312110				

Map Key	Number of Records	Direction/ Distance (m)	Elev/Diff (m)	Site	DB
<b>NAICS 6 Description:</b>		Soft drink and ice manufacturing			
<a href="#">307</a>	25 of 34	NW/220.1	185.8 / 5.99	<b>Coca-Cola Bottling Company Pt. Lot 14, Conc. 3, EHS., 15 Westcreek Boulevard Brampton ON L6T 5T4</b>	<b>ECA</b>
<b>Approval No:</b>	1536-56LQQF			<b>MOE District:</b>	Halton-Peel
<b>Approval Date:</b>	2002-01-22			<b>City:</b>	
<b>Status:</b>	Revoked and/or Replaced			<b>Longitude:</b>	-79.700645
<b>Record Type:</b>	ECA			<b>Latitude:</b>	43.68161
<b>Link Source:</b>	IDS			<b>Geometry X:</b>	
<b>SWP Area Name:</b>	Toronto			<b>Geometry Y:</b>	
<b>Approval Type:</b>	ECA-AIR				
<b>Project Type:</b>	AIR				
<b>Business Name:</b>	Coca-Cola Bottling Company				
<b>Address:</b>	Pt. Lot 14, Conc. 3, EHS., 15 Westcreek Boulevard				
<b>Full Address:</b>					
<b>Full PDF Link:</b>	<a href="https://www.accessenvironment.ene.gov.on.ca/instruments/3528-4Z2KYU-14.pdf">https://www.accessenvironment.ene.gov.on.ca/instruments/3528-4Z2KYU-14.pdf</a>				
<b>PDF Site Location:</b>					

<a href="#">307</a>	26 of 34	NW/220.1	185.8 / 5.99	<b>COCA-COLA REFRESHMENTS CANADA COMPANY 15 WESTCREEK BLVD BRAMPTON ON L6T5T4</b>	<b>GEN</b>
<b>Generator No:</b>	ON0381018			<b>Status:</b>	
<b>SIC Code:</b>	312110			<b>Co Admin:</b>	
<b>SIC Description:</b>	SOFT DRINK AND ICE MANUFACTURING			<b>Choice of Contact:</b>	CO_OFFICIAL
<b>Approval Years:</b>	2015			<b>Phone No Admin:</b>	
<b>PO Box No:</b>				<b>Contam. Facility:</b>	No
<b>Country:</b>	Canada			<b>MHSW Facility:</b>	No

**Detail(s)**

<b>Waste Class:</b>	252
<b>Waste Class Desc:</b>	WASTE OILS & LUBRICANTS
<b>Waste Class:</b>	331
<b>Waste Class Desc:</b>	WASTE COMPRESSED GASES
<b>Waste Class:</b>	150
<b>Waste Class Desc:</b>	INERT INORGANIC WASTES
<b>Waste Class:</b>	122
<b>Waste Class Desc:</b>	ALKALINE WASTES - OTHER METALS
<b>Waste Class:</b>	251
<b>Waste Class Desc:</b>	OIL SKIMMINGS & SLUDGES
<b>Waste Class:</b>	113
<b>Waste Class Desc:</b>	ACID WASTE - OTHER METALS
<b>Waste Class:</b>	265
<b>Waste Class Desc:</b>	GRAPHIC ART WASTES
<b>Waste Class:</b>	212
<b>Waste Class Desc:</b>	ALIPHATIC SOLVENTS
<b>Waste Class:</b>	112
<b>Waste Class Desc:</b>	ACID WASTE - HEAVY METALS

<b>Map Key</b>	<b>Number of Records</b>	<b>Direction/ Distance (m)</b>	<b>Elev/Diff (m)</b>	<b>Site</b>	<b>DB</b>
<b>Waste Class:</b>		121			
<b>Waste Class Desc:</b>		ALKALINE WASTES - HEAVY METALS			
<b>Waste Class:</b>		262			
<b>Waste Class Desc:</b>		DETERGENTS/SOAPS			
<b>Waste Class:</b>		145			
<b>Waste Class Desc:</b>		PAINT/PIGMENT/COATING RESIDUES			
<b>Waste Class:</b>		221			
<b>Waste Class Desc:</b>		LIGHT FUELS			
<b>Waste Class:</b>		146			
<b>Waste Class Desc:</b>		OTHER SPECIFIED INORGANICS			
<b>Waste Class:</b>		312			
<b>Waste Class Desc:</b>		PATHOLOGICAL WASTES			
<b>Waste Class:</b>		213			
<b>Waste Class Desc:</b>		PETROLEUM DISTILLATES			
<b>Waste Class:</b>		232			
<b>Waste Class Desc:</b>		POLYMERIC RESINS			
<b>Waste Class:</b>		148			
<b>Waste Class Desc:</b>		INORGANIC LABORATORY CHEMICALS			
<b>Waste Class:</b>		263			
<b>Waste Class Desc:</b>		ORGANIC LABORATORY CHEMICALS			

[307](#)    27 of 34    **NW/220.1**    **185.8 / 5.99**    **COCA-COLA REFRESHMENTS CANADA COMPANY**    **GEN**  
**15 WESTCREEK BLVD**  
**BRAMPTON ON L6T5T4**

<b>Generator No:</b>	ON0381018	<b>Status:</b>	
<b>SIC Code:</b>	312110	<b>Co Admin:</b>	
<b>SIC Description:</b>	SOFT DRINK AND ICE MANUFACTURING	<b>Choice of Contact:</b>	CO_OFFICIAL
<b>Approval Years:</b>	2014	<b>Phone No Admin:</b>	
<b>PO Box No:</b>		<b>Contam. Facility:</b>	No
<b>Country:</b>	Canada	<b>MHSW Facility:</b>	No

**Detail(s)**

<b>Waste Class:</b>	150
<b>Waste Class Desc:</b>	INERT INORGANIC WASTES
<b>Waste Class:</b>	252
<b>Waste Class Desc:</b>	WASTE OILS & LUBRICANTS
<b>Waste Class:</b>	331
<b>Waste Class Desc:</b>	WASTE COMPRESSED GASES
<b>Waste Class:</b>	148
<b>Waste Class Desc:</b>	INORGANIC LABORATORY CHEMICALS
<b>Waste Class:</b>	213
<b>Waste Class Desc:</b>	PETROLEUM DISTILLATES
<b>Waste Class:</b>	121
<b>Waste Class Desc:</b>	ALKALINE WASTES - HEAVY METALS
<b>Waste Class:</b>	212
<b>Waste Class Desc:</b>	ALIPHATIC SOLVENTS

<b>Map Key</b>	<b>Number of Records</b>	<b>Direction/ Distance (m)</b>	<b>Elev/Diff (m)</b>	<b>Site</b>	<b>DB</b>
<b>Waste Class:</b>		122			
<b>Waste Class Desc:</b>		ALKALINE WASTES - OTHER METALS			
<b>Waste Class:</b>		145			
<b>Waste Class Desc:</b>		PAINT/PIGMENT/COATING RESIDUES			
<b>Waste Class:</b>		262			
<b>Waste Class Desc:</b>		DETERGENTS/SOAPS			
<b>Waste Class:</b>		232			
<b>Waste Class Desc:</b>		POLYMERIC RESINS			
<b>Waste Class:</b>		263			
<b>Waste Class Desc:</b>		ORGANIC LABORATORY CHEMICALS			
<b>Waste Class:</b>		112			
<b>Waste Class Desc:</b>		ACID WASTE - HEAVY METALS			
<b>Waste Class:</b>		251			
<b>Waste Class Desc:</b>		OIL SKIMMINGS & SLUDGES			
<b>Waste Class:</b>		146			
<b>Waste Class Desc:</b>		OTHER SPECIFIED INORGANICS			
<b>Waste Class:</b>		312			
<b>Waste Class Desc:</b>		PATHOLOGICAL WASTES			
<b>Waste Class:</b>		113			
<b>Waste Class Desc:</b>		ACID WASTE - OTHER METALS			
<b>Waste Class:</b>		265			
<b>Waste Class Desc:</b>		GRAPHIC ART WASTES			
<b>Waste Class:</b>		221			
<b>Waste Class Desc:</b>		LIGHT FUELS			

[307](#)    28 of 34    **NW/220.1**    **185.8 / 5.99**    **COCA-COLA REFRESHMENTS CANADA COMPANY  
15 WESTCREEK BLVD  
BRAMPTON ON L6T5T4**    **GEN**

<b>Generator No:</b>	ON0381018	<b>Status:</b>	Registered
<b>SIC Code:</b>		<b>Co Admin:</b>	
<b>SIC Description:</b>		<b>Choice of Contact:</b>	
<b>Approval Years:</b>	As of Dec 2018	<b>Phone No Admin:</b>	
<b>PO Box No:</b>		<b>Contam. Facility:</b>	
<b>Country:</b>	Canada	<b>MHSW Facility:</b>	

**Detail(s)**

<b>Waste Class:</b>	112 C
<b>Waste Class Desc:</b>	Acid solutions - containing heavy metals
<b>Waste Class:</b>	113 C
<b>Waste Class Desc:</b>	Acid solutions - containing other metals and non-metals
<b>Waste Class:</b>	113 L
<b>Waste Class Desc:</b>	Acid solutions - containing other metals and non-metals
<b>Waste Class:</b>	121 C
<b>Waste Class Desc:</b>	Alkaline slutions - containing heavy metals
<b>Waste Class:</b>	122 C

<b>Map Key</b>	<b>Number of Records</b>	<b>Direction/ Distance (m)</b>	<b>Elev/Diff (m)</b>	<b>Site</b>	<b>DB</b>
<b>Waste Class Desc:</b>		Alkaline slutions - containing other metals and non-metals (not cyanide)			
<b>Waste Class:</b>		122 L			
<b>Waste Class Desc:</b>		Alkaline slutions - containing other metals and non-metals (not cyanide)			
<b>Waste Class:</b>		145 H			
<b>Waste Class Desc:</b>		Wastes from the use of pigments, coatings and paints			
<b>Waste Class:</b>		145 I			
<b>Waste Class Desc:</b>		Wastes from the use of pigments, coatings and paints			
<b>Waste Class:</b>		148 C			
<b>Waste Class Desc:</b>		Misc. wastes and inorganic chemicals			
<b>Waste Class:</b>		212 H			
<b>Waste Class Desc:</b>		Aliphatic solvents and residues			
<b>Waste Class:</b>		212 I			
<b>Waste Class Desc:</b>		Aliphatic solvents and residues			
<b>Waste Class:</b>		212 L			
<b>Waste Class Desc:</b>		Aliphatic solvents and residues			
<b>Waste Class:</b>		213 I			
<b>Waste Class Desc:</b>		Petroleum distillates			
<b>Waste Class:</b>		213 T			
<b>Waste Class Desc:</b>		Petroleum distillates			
<b>Waste Class:</b>		221 I			
<b>Waste Class Desc:</b>		Light fuels			
<b>Waste Class:</b>		232 H			
<b>Waste Class Desc:</b>		Polymeric resins			
<b>Waste Class:</b>		251 L			
<b>Waste Class Desc:</b>		Waste oils/sludges (petroleum based)			
<b>Waste Class:</b>		252 L			
<b>Waste Class Desc:</b>		Waste crankcase oils and lubricants			
<b>Waste Class:</b>		262 L			
<b>Waste Class Desc:</b>		Detergents and soaps			
<b>Waste Class:</b>		263 C			
<b>Waste Class Desc:</b>		Misc. waste organic chemicals			
<b>Waste Class:</b>		263 L			
<b>Waste Class Desc:</b>		Misc. waste organic chemicals			
<b>Waste Class:</b>		265 L			
<b>Waste Class Desc:</b>		Graphic arts wastes			
<b>Waste Class:</b>		312 P			
<b>Waste Class Desc:</b>		Pathological wastes			
<b>Waste Class:</b>		331 I			
<b>Waste Class Desc:</b>		Waste compressed gases including cylinders			

[307](#)    29 of 34    **NW/220.1**    **185.8 / 5.99**    **COCA-COLA REFRESHMENTS CANADA COMPANY**    **GEN**  
**15 WESTCREEK BLVD**  
**BRAMPTON ON L6T5T4**

**Generator No:** ON0381018    **Status:**



<b>Map Key</b>	<b>Number of Records</b>	<b>Direction/ Distance (m)</b>	<b>Elev/Diff (m)</b>	<b>Site</b>	<b>DB</b>
<b>SIC Code:</b>	312110			<b>Co Admin:</b>	
<b>SIC Description:</b>	SOFT DRINK AND ICE MANUFACTURING			<b>Choice of Contact:</b>	CO_OFFICIAL
<b>Approval Years:</b>	2016			<b>Phone No Admin:</b>	
<b>PO Box No:</b>				<b>Contam. Facility:</b>	No
<b>Country:</b>	Canada			<b>MHSW Facility:</b>	No

**Detail(s)**

<b>Waste Class:</b>	213
<b>Waste Class Desc:</b>	PETROLEUM DISTILLATES
<b>Waste Class:</b>	262
<b>Waste Class Desc:</b>	DETERGENTS/SOAPS
<b>Waste Class:</b>	121
<b>Waste Class Desc:</b>	ALKALINE WASTES - HEAVY METALS
<b>Waste Class:</b>	122
<b>Waste Class Desc:</b>	ALKALINE WASTES - OTHER METALS
<b>Waste Class:</b>	145
<b>Waste Class Desc:</b>	PAINT/PIGMENT/COATING RESIDUES
<b>Waste Class:</b>	263
<b>Waste Class Desc:</b>	ORGANIC LABORATORY CHEMICALS
<b>Waste Class:</b>	148
<b>Waste Class Desc:</b>	INORGANIC LABORATORY CHEMICALS
<b>Waste Class:</b>	221
<b>Waste Class Desc:</b>	LIGHT FUELS
<b>Waste Class:</b>	212
<b>Waste Class Desc:</b>	ALIPHATIC SOLVENTS
<b>Waste Class:</b>	252
<b>Waste Class Desc:</b>	WASTE OILS & LUBRICANTS
<b>Waste Class:</b>	312
<b>Waste Class Desc:</b>	PATHOLOGICAL WASTES
<b>Waste Class:</b>	265
<b>Waste Class Desc:</b>	GRAPHIC ART WASTES
<b>Waste Class:</b>	331
<b>Waste Class Desc:</b>	WASTE COMPRESSED GASES
<b>Waste Class:</b>	146
<b>Waste Class Desc:</b>	OTHER SPECIFIED INORGANICS
<b>Waste Class:</b>	150
<b>Waste Class Desc:</b>	INERT INORGANIC WASTES
<b>Waste Class:</b>	232
<b>Waste Class Desc:</b>	POLYMERIC RESINS
<b>Waste Class:</b>	113
<b>Waste Class Desc:</b>	ACID WASTE - OTHER METALS
<b>Waste Class:</b>	251
<b>Waste Class Desc:</b>	OIL SKIMMINGS & SLUDGES
<b>Waste Class:</b>	112
<b>Waste Class Desc:</b>	ACID WASTE - HEAVY METALS

Map Key	Number of Records	Direction/ Distance (m)	Elev/Diff (m)	Site	DB
<a href="#">307</a>	30 of 34	NW/220.1	185.8 / 5.99	Coca-Cola Refreshments Canada Company 15 WESTCREEK BOULEVARD NOT AVAILABLE BRAMPTON ON L6T5T4	NPRI
<b>NPRI ID:</b>	10779			<b>Org ID:</b>	105743
<b>Other ID:</b>				<b>Submit Date:</b>	5/31/2016
<b>No Other ID:</b>				<b>Last Modified:</b>	11/18/2016 8:28:05 AM
<b>Track ID:</b>	139255			<b>Contact ID:</b>	
<b>Report ID:</b>	73473			<b>Cont Type:</b>	
<b>Report Type:</b>	NPRI			<b>Contact Title:</b>	
<b>Rpt Type ID:</b>	1			<b>Cont First Name:</b>	
<b>Report Year:</b>	2015			<b>Cont Last Name:</b>	
<b>Not-Current Rpt?:</b>	No			<b>Contact Position:</b>	
<b>Yr of Last Filed Rpt:</b>	2014			<b>Contact Fax:</b>	
<b>Fac ID:</b>	223024			<b>Contact Ph.:</b>	
<b>Fac Name:</b>	BRAMPTON PLANT			<b>Cont Area Code:</b>	
<b>Fac Address1:</b>	15 WESTCREEK BOULEVARD			<b>Contact Tel.:</b>	
<b>Fac Address2:</b>	NOT AVAILABLE			<b>Contact Ext.:</b>	
<b>Fac Postal Zip:</b>	L6T5T4			<b>Cont Fax Area Cde:</b>	
<b>Facility Lat:</b>	43.6819			<b>Contact Fax:</b>	
<b>Facility Long:</b>	-79.6993			<b>Contact Email:</b>	
<b>DLS (Last Filed Rpt):</b>				<b>Latitude:</b>	43.6819
<b>Facility DLS:</b>				<b>Longitude:</b>	-79.6993
<b>Datum:</b>	1983			<b>UTM Zone:</b>	
<b>Facility Cmnts:</b>				<b>UTM Northing:</b>	
<b>URL:</b>				<b>UTM Easting:</b>	
<b>No of Empl.:</b>	800			<b>Waste Streams:</b>	
<b>Parent Co.:</b>				<b>No Streams:</b>	
<b>No Parent Co.:</b>				<b>Waste Off Sites:</b>	
<b>Pollut Prev Cmnts:</b>				<b>No Off Sites:</b>	
<b>Stacks:</b>				<b>Shutdown:</b>	
<b>No of Stacks:</b>				<b>No of Shutdown:</b>	
<b>Canadian SIC Code (2 digit):</b>					
<b>Canadian SIC Code:</b>					
<b>SIC Code Description:</b>					
<b>American SIC Code:</b>					
<b>NAICS Code (2 digit):</b>	31				
<b>NAICS 2 Description:</b>	Manufacturing				
<b>NAICS Code (4 digit):</b>	3121				
<b>NAICS 4 Description:</b>	Beverage manufacturing				
<b>NAICS Code (6 digit):</b>	312110				
<b>NAICS 6 Description:</b>	Soft drink and ice manufacturing				

<a href="#">307</a>	31 of 34	NW/220.1	185.8 / 5.99	Coca-Cola Refreshments Canada 15 Westcreek Blvd Brampton ON L6T 5T4	GEN
<b>Generator No:</b>	ON4074642			<b>Status:</b>	Registered
<b>SIC Code:</b>				<b>Co Admin:</b>	
<b>SIC Description:</b>				<b>Choice of Contact:</b>	
<b>Approval Years:</b>	As of Dec 2018			<b>Phone No Admin:</b>	
<b>PO Box No:</b>				<b>Contam. Facility:</b>	
<b>Country:</b>	Canada			<b>MHSW Facility:</b>	
<b>Detail(s)</b>					
<b>Waste Class:</b>	148 C				
<b>Waste Class Desc:</b>	Misc. wastes and inorganic chemicals				
<b>Waste Class:</b>	263 I				
<b>Waste Class Desc:</b>	Misc. waste organic chemicals				

<b>Map Key</b>	<b>Number of Records</b>	<b>Direction/ Distance (m)</b>	<b>Elev/Diff (m)</b>	<b>Site</b>	<b>DB</b>
<a href="#">307</a>	32 of 34	NW/220.1	185.8 / 5.99	COCA-COLA REFRESHMENTS CANADA COMPANY 15 WESTCREEK BLVD BRAMPTON ON L6T5T4	GEN

<b>Generator No:</b>	ON0381018	<b>Status:</b>	Registered
<b>SIC Code:</b>		<b>Co Admin:</b>	
<b>SIC Description:</b>		<b>Choice of Contact:</b>	
<b>Approval Years:</b>	As of Jul 2020	<b>Phone No Admin:</b>	
<b>PO Box No:</b>		<b>Contam. Facility:</b>	
<b>Country:</b>	Canada	<b>MHSW Facility:</b>	

**Detail(s)**

<b>Waste Class:</b>	112 C
<b>Waste Class Desc:</b>	Acid solutions - containing heavy metals
<b>Waste Class:</b>	268 C
<b>Waste Class Desc:</b>	Amines
<b>Waste Class:</b>	213 T
<b>Waste Class Desc:</b>	Petroleum distillates
<b>Waste Class:</b>	122 L
<b>Waste Class Desc:</b>	Alkaline slutions - containing other metals and non-metals (not cyanide)
<b>Waste Class:</b>	331 I
<b>Waste Class Desc:</b>	Waste compressed gases including cylinders
<b>Waste Class:</b>	145 H
<b>Waste Class Desc:</b>	Wastes from the use of pigments, coatings and paints
<b>Waste Class:</b>	213 I
<b>Waste Class Desc:</b>	Petroleum distillates
<b>Waste Class:</b>	113 C
<b>Waste Class Desc:</b>	Acid solutions - containing other metals and non-metals
<b>Waste Class:</b>	145 I
<b>Waste Class Desc:</b>	Wastes from the use of pigments, coatings and paints
<b>Waste Class:</b>	121 C
<b>Waste Class Desc:</b>	Alkaline slutions - containing heavy metals
<b>Waste Class:</b>	251 L
<b>Waste Class Desc:</b>	Waste oils/sludges (petroleum based)
<b>Waste Class:</b>	312 P
<b>Waste Class Desc:</b>	Pathological wastes
<b>Waste Class:</b>	148 C
<b>Waste Class Desc:</b>	Misc. wastes and inorganic chemicals
<b>Waste Class:</b>	265 L
<b>Waste Class Desc:</b>	Graphic arts wastes
<b>Waste Class:</b>	212 I
<b>Waste Class Desc:</b>	Aliphatic solvents and residues
<b>Waste Class:</b>	232 H
<b>Waste Class Desc:</b>	Polymeric resins
<b>Waste Class:</b>	122 C
<b>Waste Class Desc:</b>	Alkaline slutions - containing other metals and non-metals (not cyanide)

Map Key	Number of Records	Direction/ Distance (m)	Elev/Diff (m)	Site	DB
<b>Waste Class:</b>		212 L			
<b>Waste Class Desc:</b>		Aliphatic solvents and residues			
<b>Waste Class:</b>		263 C			
<b>Waste Class Desc:</b>		Misc. waste organic chemicals			
<b>Waste Class:</b>		252 L			
<b>Waste Class Desc:</b>		Waste crankcase oils and lubricants			
<b>Waste Class:</b>		262 L			
<b>Waste Class Desc:</b>		Detergents and soaps			
<b>Waste Class:</b>		212 H			
<b>Waste Class Desc:</b>		Aliphatic solvents and residues			
<b>Waste Class:</b>		263 L			
<b>Waste Class Desc:</b>		Misc. waste organic chemicals			
<b>Waste Class:</b>		113 L			
<b>Waste Class Desc:</b>		Acid solutions - containing other metals and non-metals			
<b>Waste Class:</b>		221 I			
<b>Waste Class Desc:</b>		Light fuels			
<b>Waste Class:</b>		146 T			
<b>Waste Class Desc:</b>		Other specified inorganic sludges, slurries or solids			

<a href="#">307</a>	33 of 34	NW/220.1	185.8 / 5.99	COCA-COLA REFRESHMENTS CANADA COMPANY 15 WESTCREEK BLVD BRAMPTON ON L6T5T4	GEN
<b>Generator No:</b>	ON0381018			<b>Status:</b> Registered	
<b>SIC Code:</b>				<b>Co Admin:</b>	
<b>SIC Description:</b>				<b>Choice of Contact:</b>	
<b>Approval Years:</b>	As of Nov 2021			<b>Phone No Admin:</b>	
<b>PO Box No:</b>				<b>Contam. Facility:</b>	
<b>Country:</b>	Canada			<b>MHSW Facility:</b>	

**Detail(s)**

<b>Waste Class:</b>	148 C
<b>Waste Class Desc:</b>	Misc. wastes and inorganic chemicals
<b>Waste Class:</b>	252 L
<b>Waste Class Desc:</b>	Waste crankcase oils and lubricants
<b>Waste Class:</b>	331 I
<b>Waste Class Desc:</b>	Waste compressed gases including cylinders
<b>Waste Class:</b>	262 L
<b>Waste Class Desc:</b>	Detergents and soaps
<b>Waste Class:</b>	145 H
<b>Waste Class Desc:</b>	Wastes from the use of pigments, coatings and paints
<b>Waste Class:</b>	148 L
<b>Waste Class Desc:</b>	Misc. wastes and inorganic chemicals
<b>Waste Class:</b>	263 C
<b>Waste Class Desc:</b>	Misc. waste organic chemicals
<b>Waste Class:</b>	213 I
<b>Waste Class Desc:</b>	Petroleum distillates

<b>Map Key</b>	<b>Number of Records</b>	<b>Direction/ Distance (m)</b>	<b>Elev/Diff (m)</b>	<b>Site</b>	<b>DB</b>
<b>Waste Class:</b>		312 P			
<b>Waste Class Desc:</b>		Pathological wastes			
<b>Waste Class:</b>		232 H			
<b>Waste Class Desc:</b>		Polymeric resins			
<b>Waste Class:</b>		221 I			
<b>Waste Class Desc:</b>		Light fuels			
<b>Waste Class:</b>		113 L			
<b>Waste Class Desc:</b>		Acid solutions - containing other metals and non-metals			
<b>Waste Class:</b>		212 I			
<b>Waste Class Desc:</b>		Aliphatic solvents and residues			
<b>Waste Class:</b>		113 C			
<b>Waste Class Desc:</b>		Acid solutions - containing other metals and non-metals			
<b>Waste Class:</b>		212 L			
<b>Waste Class Desc:</b>		Aliphatic solvents and residues			
<b>Waste Class:</b>		213 T			
<b>Waste Class Desc:</b>		Petroleum distillates			
<b>Waste Class:</b>		146 T			
<b>Waste Class Desc:</b>		Other specified inorganic sludges, slurries or solids			
<b>Waste Class:</b>		212 H			
<b>Waste Class Desc:</b>		Aliphatic solvents and residues			
<b>Waste Class:</b>		122 L			
<b>Waste Class Desc:</b>		Alkaline slutions - containing other metals and non-metals (not cyanide)			
<b>Waste Class:</b>		265 L			
<b>Waste Class Desc:</b>		Graphic arts wastes			
<b>Waste Class:</b>		121 C			
<b>Waste Class Desc:</b>		Alkaline slutions - containing heavy metals			
<b>Waste Class:</b>		263 L			
<b>Waste Class Desc:</b>		Misc. waste organic chemicals			
<b>Waste Class:</b>		122 C			
<b>Waste Class Desc:</b>		Alkaline slutions - containing other metals and non-metals (not cyanide)			
<b>Waste Class:</b>		145 I			
<b>Waste Class Desc:</b>		Wastes from the use of pigments, coatings and paints			
<b>Waste Class:</b>		112 C			
<b>Waste Class Desc:</b>		Acid solutions - containing heavy metals			
<b>Waste Class:</b>		251 L			
<b>Waste Class Desc:</b>		Waste oils/sludges (petroleum based)			
<b>Waste Class:</b>		268 C			
<b>Waste Class Desc:</b>		Amines			

[307](#)

34 of 34

NW/220.1

185.8 / 5.99

**COCA-COLA REFRESHMENTS CANADA  
COMPANY  
15 WESTCREEK BLVD  
BRAMPTON ON L6T5T4**

**GEN**

**Generator No:** ON0381018  
**SIC Code:**

**Status:** Registered  
**Co Admin:**

<b>Map Key</b>	<b>Number of Records</b>	<b>Direction/ Distance (m)</b>	<b>Elev/Diff (m)</b>	<b>Site</b>	<b>DB</b>
<b>SIC Description:</b>				<b>Choice of Contact:</b>	
<b>Approval Years:</b>	As of Feb 2022			<b>Phone No Admin:</b>	
<b>PO Box No:</b>				<b>Contam. Facility:</b>	
<b>Country:</b>	Canada			<b>MHSW Facility:</b>	
<b><u>Detail(s)</u></b>					
<b>Waste Class:</b>	148 L				
<b>Waste Class Desc:</b>	Misc. wastes and inorganic chemicals				
<b>Waste Class:</b>	263 L				
<b>Waste Class Desc:</b>	Misc. waste organic chemicals				
<b>Waste Class:</b>	212 I				
<b>Waste Class Desc:</b>	Aliphatic solvents and residues				
<b>Waste Class:</b>	213 T				
<b>Waste Class Desc:</b>	Petroleum distillates				
<b>Waste Class:</b>	213 I				
<b>Waste Class Desc:</b>	Petroleum distillates				
<b>Waste Class:</b>	251 L				
<b>Waste Class Desc:</b>	Waste oils/sludges (petroleum based)				
<b>Waste Class:</b>	146 T				
<b>Waste Class Desc:</b>	Other specified inorganic sludges, slurries or solids				
<b>Waste Class:</b>	312 P				
<b>Waste Class Desc:</b>	Pathological wastes				
<b>Waste Class:</b>	232 H				
<b>Waste Class Desc:</b>	Polymeric resins				
<b>Waste Class:</b>	221 I				
<b>Waste Class Desc:</b>	Light fuels				
<b>Waste Class:</b>	268 C				
<b>Waste Class Desc:</b>	Amines				
<b>Waste Class:</b>	148 C				
<b>Waste Class Desc:</b>	Misc. wastes and inorganic chemicals				
<b>Waste Class:</b>	145 H				
<b>Waste Class Desc:</b>	Wastes from the use of pigments, coatings and paints				
<b>Waste Class:</b>	122 C				
<b>Waste Class Desc:</b>	Alkaline slutions - containing other metals and non-metals (not cyanide)				
<b>Waste Class:</b>	122 L				
<b>Waste Class Desc:</b>	Alkaline slutions - containing other metals and non-metals (not cyanide)				
<b>Waste Class:</b>	112 C				
<b>Waste Class Desc:</b>	Acid solutions - containing heavy metals				
<b>Waste Class:</b>	212 H				
<b>Waste Class Desc:</b>	Aliphatic solvents and residues				
<b>Waste Class:</b>	212 L				
<b>Waste Class Desc:</b>	Aliphatic solvents and residues				
<b>Waste Class:</b>	263 C				
<b>Waste Class Desc:</b>	Misc. waste organic chemicals				
<b>Waste Class:</b>	331 I				

Map Key	Number of Records	Direction/ Distance (m)	Elev/Diff (m)	Site	DB
<b>Waste Class Desc:</b>		Waste compressed gases including cylinders			
<b>Waste Class:</b>		145 I			
<b>Waste Class Desc:</b>		Wastes from the use of pigments, coatings and paints			
<b>Waste Class:</b>		265 L			
<b>Waste Class Desc:</b>		Graphic arts wastes			
<b>Waste Class:</b>		262 L			
<b>Waste Class Desc:</b>		Detergents and soaps			
<b>Waste Class:</b>		113 C			
<b>Waste Class Desc:</b>		Acid solutions - containing other metals and non-metals			
<b>Waste Class:</b>		121 C			
<b>Waste Class Desc:</b>		Alkaline slutions - containing heavy metals			
<b>Waste Class:</b>		113 L			
<b>Waste Class Desc:</b>		Acid solutions - containing other metals and non-metals			
<b>Waste Class:</b>		252 L			
<b>Waste Class Desc:</b>		Waste crankcase oils and lubricants			

<a href="#">308</a>	1 of 1	W/220.3	206.8 / 26.98	AZ EXCELLENCE PEST CONTROL INC 18 BLACKWELL PL BRAMPTON ON L6W 4M2	PES
<b>Detail Licence No:</b>	02-01-06757-0			<b>Operator Box:</b>	
<b>Licence No:</b>				<b>Operator Class:</b>	
<b>Status:</b>				<b>Operator No:</b>	
<b>Approval Date:</b>				<b>Operator Type:</b>	
<b>Report Source:</b>				<b>Oper Area Code:</b>	
<b>Licence Type:</b>	OPERATOR			<b>Oper Phone No:</b>	
<b>Licence Type Code:</b>				<b>Operator Ext:</b>	
<b>Licence Class:</b>				<b>Operator Lot:</b>	
<b>Licence Control:</b>				<b>Oper Concession:</b>	
<b>Latitude:</b>				<b>Operator Region:</b>	
<b>Longitude:</b>				<b>Operator District:</b>	
<b>Lot:</b>				<b>Operator County:</b>	
<b>Concession:</b>				<b>Op Municipality:</b>	
<b>Region:</b>				<b>Post Office Box:</b>	
<b>District:</b>				<b>MOE District:</b>	
<b>County:</b>				<b>SWP Area Name:</b>	
<b>Trade Name:</b>					
<b>PDF URL:</b>					
<b>PDF Site Location:</b>					

<a href="#">309</a>	1 of 1	ESE/221.1	180.8 / 1.02	7180 TRANSMARE CRT. MISSISSAUGA ON	WWIS
<b>Well ID:</b>	7180219			<b>Flowing (Y/N):</b>	
<b>Construction Date:</b>				<b>Flow Rate:</b>	
<b>Use 1st:</b>	Test Hole			<b>Data Entry Status:</b>	
<b>Use 2nd:</b>				<b>Data Src:</b>	
<b>Final Well Status:</b>	Test Hole			<b>Date Received:</b>	03-May-2012 00:00:00
<b>Water Type:</b>				<b>Selected Flag:</b>	TRUE
<b>Casing Material:</b>				<b>Abandonment Rec:</b>	
<b>Audit No:</b>	Z145864			<b>Contractor:</b>	7320
<b>Tag:</b>	A129585			<b>Form Version:</b>	7
<b>Constructn Method:</b>				<b>Owner:</b>	
<b>Elevation (m):</b>				<b>County:</b>	PEEL
<b>Elevatn Reliabilty:</b>				<b>Lot:</b>	
<b>Depth to Bedrock:</b>				<b>Concession:</b>	

Map Key	Number of Records	Direction/ Distance (m)	Elev/Diff (m)	Site	DB
<b>Well Depth:</b> <b>Overburden/Bedrock:</b> <b>Pump Rate:</b> <b>Static Water Level:</b> <b>Clear/Cloudy:</b> <b>Municipality:</b> <b>Site Info:</b>		MISSISSAUGA CITY		<b>Concession Name:</b> <b>Easting NAD83:</b> <b>Northing NAD83:</b> <b>Zone:</b> <b>UTM Reliability:</b>	
<b>PDF URL (Map):</b>		https://d2khazk8e83rdv.cloudfront.net/moe_mapping/downloads/2Water/Wells_pdfs/718\7180219.pdf			
<b><u>Additional Detail(s) (Map)</u></b>					
<b>Well Completed Date:</b>		2012/04/16			
<b>Year Completed:</b>		2012			
<b>Depth (m):</b>		5.2			
<b>Latitude:</b>		43.6736839707588			
<b>Longitude:</b>		-79.6840511514462			
<b>Path:</b>		718\7180219.pdf			
<b><u>Bore Hole Information</u></b>					
<b>Bore Hole ID:</b>		1003719319		<b>Elevation:</b>	
<b>DP2BR:</b>				<b>Elevrc:</b>	
<b>Spatial Status:</b>				<b>Zone:</b> 17	
<b>Code OB:</b>				<b>East83:</b> 606082.00	
<b>Code OB Desc:</b>				<b>North83:</b> 4836472.00	
<b>Open Hole:</b>				<b>Org CS:</b> UTM83	
<b>Cluster Kind:</b>				<b>UTMRC:</b> 4	
<b>Date Completed:</b>		16-Apr-2012 00:00:00		<b>UTMRC Desc:</b> margin of error : 30 m - 100 m	
<b>Remarks:</b>				<b>Location Method:</b> wwr	
<b>Elevrc Desc:</b>					
<b>Location Source Date:</b>					
<b>Improvement Location Source:</b>					
<b>Improvement Location Method:</b>					
<b>Source Revision Comment:</b>					
<b>Supplier Comment:</b>					
<b><u>Overburden and Bedrock</u></b>					
<b><u>Materials Interval</u></b>					
<b>Formation ID:</b>		1004259437			
<b>Layer:</b>		2			
<b>Color:</b>		6			
<b>General Color:</b>		BROWN			
<b>Mat1:</b>		06			
<b>Most Common Material:</b>		SILT			
<b>Mat2:</b>		05			
<b>Mat2 Desc:</b>		CLAY			
<b>Mat3:</b>					
<b>Mat3 Desc:</b>					
<b>Formation Top Depth:</b>		0.6000000238418579			
<b>Formation End Depth:</b>		2.0999999046325684			
<b>Formation End Depth UOM:</b>		m			
<b><u>Overburden and Bedrock</u></b>					
<b><u>Materials Interval</u></b>					
<b>Formation ID:</b>		1004259439			
<b>Layer:</b>		4			
<b>Color:</b>		2			
<b>General Color:</b>		GREY			
<b>Mat1:</b>		06			



<b>Map Key</b>	<b>Number of Records</b>	<b>Direction/ Distance (m)</b>	<b>Elev/Diff (m)</b>	<b>Site</b>	<b>DB</b>
<b>Most Common Material:</b>					
<b>Mat2:</b>		SILT			
<b>Mat2 Desc:</b>		05			
<b>Mat3:</b>		CLAY			
<b>Mat3 Desc:</b>		66			
<b>Formation Top Depth:</b>		DENSE			
<b>Formation End Depth:</b>		3.0			
<b>Formation End Depth UOM:</b>		5.199999809265137			
		m			
<b><u>Overburden and Bedrock</u></b>					
<b><u>Materials Interval</u></b>					
<b>Formation ID:</b>		1004259438			
<b>Layer:</b>		3			
<b>Color:</b>		2			
<b>General Color:</b>		GREY			
<b>Mat1:</b>		06			
<b>Most Common Material:</b>		SILT			
<b>Mat2:</b>		05			
<b>Mat2 Desc:</b>		CLAY			
<b>Mat3:</b>		66			
<b>Mat3 Desc:</b>		DENSE			
<b>Formation Top Depth:</b>		2.0999999046325684			
<b>Formation End Depth:</b>		3.0			
<b>Formation End Depth UOM:</b>		m			
<b><u>Overburden and Bedrock</u></b>					
<b><u>Materials Interval</u></b>					
<b>Formation ID:</b>		1004259436			
<b>Layer:</b>		1			
<b>Color:</b>		6			
<b>General Color:</b>		BROWN			
<b>Mat1:</b>		28			
<b>Most Common Material:</b>		SAND			
<b>Mat2:</b>		11			
<b>Mat2 Desc:</b>		GRAVEL			
<b>Mat3:</b>					
<b>Mat3 Desc:</b>					
<b>Formation Top Depth:</b>		0.0			
<b>Formation End Depth:</b>		0.6000000238418579			
<b>Formation End Depth UOM:</b>		m			
<b><u>Annular Space/Abandonment</u></b>					
<b><u>Sealing Record</u></b>					
<b>Plug ID:</b>		1004259447			
<b>Layer:</b>		2			
<b>Plug From:</b>		0.15000000596046448			
<b>Plug To:</b>		1.7999999523162842			
<b>Plug Depth UOM:</b>		m			
<b><u>Annular Space/Abandonment</u></b>					
<b><u>Sealing Record</u></b>					
<b>Plug ID:</b>		1004259446			
<b>Layer:</b>		1			
<b>Plug From:</b>		0.0			
<b>Plug To:</b>		0.15000000596046448			
<b>Plug Depth UOM:</b>		m			
<b><u>Annular Space/Abandonment</u></b>					

<i>Map Key</i>	<i>Number of Records</i>	<i>Direction/ Distance (m)</i>	<i>Elev/Diff (m)</i>	<i>Site</i>	<i>DB</i>
<b><u>Sealing Record</u></b>					
<b>Plug ID:</b>		1004259448			
<b>Layer:</b>		3			
<b>Plug From:</b>		1.7999999523162842			
<b>Plug To:</b>		5.199999809265137			
<b>Plug Depth UOM:</b>		m			
<b><u>Method of Construction &amp; Well Use</u></b>					
<b>Method Construction ID:</b>		1004259445			
<b>Method Construction Code:</b>		6			
<b>Method Construction:</b>		Boring			
<b>Other Method Construction:</b>		SSA			
<b><u>Pipe Information</u></b>					
<b>Pipe ID:</b>		1004259435			
<b>Casing No:</b>		0			
<b>Comment:</b>					
<b>Alt Name:</b>					
<b><u>Construction Record - Casing</u></b>					
<b>Casing ID:</b>		1004259442			
<b>Layer:</b>		1			
<b>Material:</b>		5			
<b>Open Hole or Material:</b>		PLASTIC			
<b>Depth From:</b>		0.0			
<b>Depth To:</b>		2.0999999046325684			
<b>Casing Diameter:</b>		5.099999904632568			
<b>Casing Diameter UOM:</b>		cm			
<b>Casing Depth UOM:</b>		m			
<b><u>Construction Record - Screen</u></b>					
<b>Screen ID:</b>		1004259443			
<b>Layer:</b>		1			
<b>Slot:</b>		10			
<b>Screen Top Depth:</b>		2.0999999046325684			
<b>Screen End Depth:</b>		5.199999809265137			
<b>Screen Material:</b>		5			
<b>Screen Depth UOM:</b>		m			
<b>Screen Diameter UOM:</b>		cm			
<b>Screen Diameter:</b>		6.099999904632568			
<b><u>Water Details</u></b>					
<b>Water ID:</b>		1004259441			
<b>Layer:</b>		1			
<b>Kind Code:</b>		8			
<b>Kind:</b>		Untested			
<b>Water Found Depth:</b>		3.0			
<b>Water Found Depth UOM:</b>		m			
<b><u>Hole Diameter</u></b>					
<b>Hole ID:</b>		1004259440			
<b>Diameter:</b>		15.0			
<b>Depth From:</b>		0.0			

Map Key	Number of Records	Direction/ Distance (m)	Elev/Diff (m)	Site	DB
---------	-------------------	----------------------------	------------------	------	----

Depth To: 5.199999809265137  
Hole Depth UOM: m  
Hole Diameter UOM: cm

Links

Bore Hole ID:	1003719319	Tag No:	A129585
Depth M:	5.2	Contractor:	7320
Year Completed:	2012	Path:	718\7180219.pdf
Well Completed Dt:	2012/04/16	Latitude:	43.6736839707588
Audit No:	Z145864	Longitude:	-79.6840511514462

<a href="#">310</a>	1 of 1	WSW/224.7	199.8 / 20.02	7646 Kennedy Rd S Brampton ON	EHS
---------------------	--------	-----------	---------------	----------------------------------	-----

Order No:	20130215039	Nearest Intersection:	
Status:	C	Municipality:	Brampton
Report Type:	Custom Report	Client Prov/State:	ON
Report Date:	27-FEB-13	Search Radius (km):	.25
Date Received:	15-FEB-13	X:	-79.713249
Previous Site Name:		Y:	43.667492
Lot/Building Size:			
Additional Info Ordered:	Fire Insur. Maps and/or Site Plans		

<a href="#">311</a>	1 of 9	E/225.3	173.6 / -6.23	MESSER MG CANADA 6915 DAVAND DR MISSISSAUGA ON L5T 1L5	SCT
---------------------	--------	---------	---------------	--------------------------------------------------------------	-----

Established: 1993  
Plant Size (ft²): 20000  
Employment: 150

--Details--

Description: INDUSTRIAL GASES  
SIC/NAICS Code: 2813

Description: INDUSTRIAL MACHINERY AND EQUIPMENT  
SIC/NAICS Code: 5084

<a href="#">311</a>	2 of 9	E/225.3	173.6 / -6.23	MESSER CANADA INC. 6915 Davand Dr Mississauga ON L5T 1L5	SCT
---------------------	--------	---------	---------------	----------------------------------------------------------------	-----

Established: 1993  
Plant Size (ft²): 5000  
Employment: 26

--Details--

Description: Industrial Gas Manufacturing  
SIC/NAICS Code: 325120

<a href="#">311</a>	3 of 9	E/225.3	173.6 / -6.23	STAR PACKAGING EQUIPMENT LTD. 34-756 6935 DAVAND DRIVE MISSISSAUGA ON L5T 1L5	GEN
---------------------	--------	---------	---------------	-------------------------------------------------------------------------------------	-----

Generator No:	ON1709400	Status:	
SIC Code:	5731	Co Admin:	

Map Key	Number of Records	Direction/ Distance (m)	Elev/Diff (m)	Site	DB
<b>SIC Description:</b> <b>Approval Years:</b> <b>PO Box No:</b> <b>Country:</b>		IND. MACHINERY, WH. 93,94,95,96,97,98		<b>Choice of Contact:</b> <b>Phone No Admin:</b> <b>Contam. Facility:</b> <b>MHSW Facility:</b>	
<b><u>Detail(s)</u></b>					
<b>Waste Class:</b> <b>Waste Class Desc:</b>		145 PAINT/PIGMENT/COATING RESIDUES			
<a href="#">311</a>	4 of 9	E/225.3	173.6 / -6.23	<b>STAR PACKAGING EQUIPMENT LTD.</b> <b>6935 DAVAND DRIVE</b> <b>MISSISSAUGA ON L5T 1L5</b>	GEN
<b>Generator No:</b> <b>SIC Code:</b> <b>SIC Description:</b> <b>Approval Years:</b> <b>PO Box No:</b> <b>Country:</b>		ON1709400 5731 IND. MACHINERY, WH. 99,00,01		<b>Status:</b> <b>Co Admin:</b> <b>Choice of Contact:</b> <b>Phone No Admin:</b> <b>Contam. Facility:</b> <b>MHSW Facility:</b>	
<b><u>Detail(s)</u></b>					
<b>Waste Class:</b> <b>Waste Class Desc:</b>		145 PAINT/PIGMENT/COATING RESIDUES			
<a href="#">311</a>	5 of 9	E/225.3	173.6 / -6.23	<b>Air Liquide Canada Inc.</b> <b>6915 Davand Drive</b> <b>Mississauga ON L5T 1L5</b>	GEN
<b>Generator No:</b> <b>SIC Code:</b> <b>SIC Description:</b> <b>Approval Years:</b> <b>PO Box No:</b> <b>Country:</b>		ON2670715  03,04		<b>Status:</b> <b>Co Admin:</b> <b>Choice of Contact:</b> <b>Phone No Admin:</b> <b>Contam. Facility:</b> <b>MHSW Facility:</b>	
<a href="#">311</a>	6 of 9	E/225.3	173.6 / -6.23	<b>Sika Canada Inc.</b> <b>6915 Davand Dr</b> <b>Mississauga ON L5T 1L5</b>	SCT
<b>Established:</b> <b>Plant Size (ft²):</b> <b>Employment:</b>		01-AUG-57 40000			
<b><u>--Details--</u></b>					
<b>Description:</b> <b>SIC/NAICS Code:</b>		Chemical (except Agricultural) and Allied Product Wholesaler-Distributors 418410			
<b>Description:</b> <b>SIC/NAICS Code:</b>		Chemical (except Agricultural) and Allied Product Wholesaler-Distributors 418410			
<b>Description:</b> <b>SIC/NAICS Code:</b>		Floor Covering Wholesaler-Distributors 414320			
<b>Description:</b> <b>SIC/NAICS Code:</b>		Other Specialty-Line Building Supplies Wholesaler-Distributors 416390			

Map Key	Number of Records	Direction/ Distance (m)	Elev/Diff (m)	Site	DB
<a href="#">311</a>	7 of 9	E/225.3	173.6 / -6.23	6915, 6935 DAVAND DRIVE MISSISSAUGA ON L5T 1L5	EHS
<b>Order No:</b>	20070629009			<b>Nearest Intersection:</b> DIXIE ROAD & DERRY ROAD E	
<b>Status:</b>	C			<b>Municipality:</b>	
<b>Report Type:</b>	CAN - Complete Report			<b>Client Prov/State:</b>	
<b>Report Date:</b>	7/3/2007			<b>Search Radius (km):</b> 0.25	
<b>Date Received:</b>	6/29/2007			<b>X:</b> -79.673238	
<b>Previous Site Name:</b>				<b>Y:</b> 43.672548	
<b>Lot/Building Size:</b>					
<b>Additional Info Ordered:</b>					
<a href="#">311</a>	8 of 9	E/225.3	173.6 / -6.23	Sika Canada Inc. 6915 Davand Dr Mississauga ON L5T 1L5	PAP
<b>Company ID:</b>	285045376			<b>Year:</b> 2009	
<b>Status:</b>	Inactive			<b>Description:</b>	
<b>Type:</b>				<b>Website:</b>	
<b>Operation:</b>					
<b>Status Desc:</b>					
<b>Effluent Pollution Control:</b>					
<b>Company Name:</b>					
<b>Division:</b>					
<b>Company Mailing Address:</b>					
<b>Mailing Address:</b>	6915 Davand Dr, Mississauga ON L5T 1L5				
<b>Mill Mailing Address:</b>					
<b>Mill Notes:</b>					
<b>History:</b>					
<b>Company History:</b>					
<a href="#">311</a>	9 of 9	E/225.3	173.6 / -6.23	State Chemical 6935 Davand Dr Mississauga ON L5T1L5	GEN
<b>Generator No:</b>	ON6811340			<b>Status:</b> Registered	
<b>SIC Code:</b>				<b>Co Admin:</b>	
<b>SIC Description:</b>				<b>Choice of Contact:</b>	
<b>Approval Years:</b>	As of Dec 2018			<b>Phone No Admin:</b>	
<b>PO Box No:</b>				<b>Contam. Facility:</b>	
<b>Country:</b>	Canada			<b>MHSW Facility:</b>	
<b><u>Detail(s)</u></b>					
<b>Waste Class:</b>	112 C				
<b>Waste Class Desc:</b>	Acid solutions - containing heavy metals				
<b>Waste Class:</b>	213 I				
<b>Waste Class Desc:</b>	Petroleum distillates				
<b>Waste Class:</b>	263 I				
<b>Waste Class Desc:</b>	Misc. waste organic chemicals				
<b>Waste Class:</b>	268 C				
<b>Waste Class Desc:</b>	Amines				
<b>Waste Class:</b>	331 I				
<b>Waste Class Desc:</b>	Waste compressed gases including cylinders				
<a href="#">312</a>	1 of 1	E/225.4	171.4 / -8.42	lot 10 con 4 ON	WWIS

Map Key	Number of Records	Direction/ Distance (m)	Elev/Diff (m)	Site	DB
<b>Well ID:</b>	4902393			<b>Flowing (Y/N):</b>	
<b>Construction Date:</b>				<b>Flow Rate:</b>	
<b>Use 1st:</b>	Domestic			<b>Data Entry Status:</b>	
<b>Use 2nd:</b>	0			<b>Data Src:</b>	1
<b>Final Well Status:</b>	Water Supply			<b>Date Received:</b>	05-Oct-1959 00:00:00
<b>Water Type:</b>				<b>Selected Flag:</b>	TRUE
<b>Casing Material:</b>				<b>Abandonment Rec:</b>	
<b>Audit No:</b>				<b>Contractor:</b>	3513
<b>Tag:</b>				<b>Form Version:</b>	1
<b>Constructn Method:</b>				<b>Owner:</b>	
<b>Elevation (m):</b>				<b>County:</b>	PEEL
<b>Elevatn Reliability:</b>				<b>Lot:</b>	010
<b>Depth to Bedrock:</b>				<b>Concession:</b>	04
<b>Well Depth:</b>				<b>Concession Name:</b>	HS E
<b>Overburden/Bedrock:</b>				<b>Easting NAD83:</b>	
<b>Pump Rate:</b>				<b>Northing NAD83:</b>	
<b>Static Water Level:</b>				<b>Zone:</b>	
<b>Clear/Cloudy:</b>				<b>UTM Reliability:</b>	
<b>Municipality:</b>		MISSISSAUGA CITY			
<b>Site Info:</b>					

**PDF URL (Map):** [https://d2khazk8e83rdv.cloudfront.net/moe\\_mapping/downloads/2Water/Wells\\_pdfs/490\4902393.pdf](https://d2khazk8e83rdv.cloudfront.net/moe_mapping/downloads/2Water/Wells_pdfs/490\4902393.pdf)

**Additional Detail(s) (Map)**

**Well Completed Date:** 1959/09/07  
**Year Completed:** 1959  
**Depth (m):** 20.1168  
**Latitude:** 43.6728947307541  
**Longitude:** -79.6703164979491  
**Path:** 490\4902393.pdf

**Bore Hole Information**

<b>Bore Hole ID:</b>	10317235	<b>Elevation:</b>	
<b>DP2BR:</b>		<b>Elevrc:</b>	
<b>Spatial Status:</b>		<b>Zone:</b>	17
<b>Code OB:</b>		<b>East83:</b>	607190.60
<b>Code OB Desc:</b>		<b>North83:</b>	4836402.00
<b>Open Hole:</b>		<b>Org CS:</b>	
<b>Cluster Kind:</b>		<b>UTMRC:</b>	5
<b>Date Completed:</b>	07-Sep-1959 00:00:00	<b>UTMRC Desc:</b>	margin of error : 100 m - 300 m
<b>Remarks:</b>		<b>Location Method:</b>	p5
<b>Elevrc Desc:</b>			
<b>Location Source Date:</b>			
<b>Improvement Location Source:</b>			
<b>Improvement Location Method:</b>			
<b>Source Revision Comment:</b>			
<b>Supplier Comment:</b>			

**Overburden and Bedrock  
Materials Interval**

**Formation ID:** 932037667  
**Layer:** 2  
**Color:** 3  
**General Color:** BLUE  
**Mat1:** 05  
**Most Common Material:** CLAY  
**Mat2:**  
**Mat2 Desc:**  
**Mat3:**

<b>Map Key</b>	<b>Number of Records</b>	<b>Direction/ Distance (m)</b>	<b>Elev/Diff (m)</b>	<b>Site</b>	<b>DB</b>
<b>Mat3 Desc:</b>					
<b>Formation Top Depth:</b>			1.0		
<b>Formation End Depth:</b>			15.0		
<b>Formation End Depth UOM:</b>			ft		
<b><u>Overburden and Bedrock Materials Interval</u></b>					
<b>Formation ID:</b>			932037668		
<b>Layer:</b>			3		
<b>Color:</b>			3		
<b>General Color:</b>			BLUE		
<b>Mat1:</b>			17		
<b>Most Common Material:</b>			SHALE		
<b>Mat2:</b>					
<b>Mat2 Desc:</b>					
<b>Mat3:</b>					
<b>Mat3 Desc:</b>					
<b>Formation Top Depth:</b>			15.0		
<b>Formation End Depth:</b>			66.0		
<b>Formation End Depth UOM:</b>			ft		
<b><u>Overburden and Bedrock Materials Interval</u></b>					
<b>Formation ID:</b>			932037666		
<b>Layer:</b>			1		
<b>Color:</b>					
<b>General Color:</b>					
<b>Mat1:</b>			02		
<b>Most Common Material:</b>			TOPSOIL		
<b>Mat2:</b>					
<b>Mat2 Desc:</b>					
<b>Mat3:</b>					
<b>Mat3 Desc:</b>					
<b>Formation Top Depth:</b>			0.0		
<b>Formation End Depth:</b>			1.0		
<b>Formation End Depth UOM:</b>			ft		
<b><u>Method of Construction &amp; Well Use</u></b>					
<b>Method Construction ID:</b>			964902393		
<b>Method Construction Code:</b>			1		
<b>Method Construction:</b>			Cable Tool		
<b>Other Method Construction:</b>					
<b><u>Pipe Information</u></b>					
<b>Pipe ID:</b>			10865805		
<b>Casing No:</b>			1		
<b>Comment:</b>					
<b>Alt Name:</b>					
<b><u>Construction Record - Casing</u></b>					
<b>Casing ID:</b>			930524305		
<b>Layer:</b>			2		
<b>Material:</b>			4		
<b>Open Hole or Material:</b>			OPEN HOLE		
<b>Depth From:</b>					
<b>Depth To:</b>			66.0		

Map Key	Number of Records	Direction/ Distance (m)	Elev/Diff (m)	Site	DB
<b>Casing Diameter:</b>		4.0			
<b>Casing Diameter UOM:</b>		inch			
<b>Casing Depth UOM:</b>		ft			
<b><u>Construction Record - Casing</u></b>					
<b>Casing ID:</b>		930524304			
<b>Layer:</b>		1			
<b>Material:</b>		1			
<b>Open Hole or Material:</b>		STEEL			
<b>Depth From:</b>					
<b>Depth To:</b>		19.0			
<b>Casing Diameter:</b>		4.0			
<b>Casing Diameter UOM:</b>		inch			
<b>Casing Depth UOM:</b>		ft			
<b><u>Results of Well Yield Testing</u></b>					
<b>Pump Test ID:</b>		994902393			
<b>Pump Set At:</b>					
<b>Static Level:</b>		22.0			
<b>Final Level After Pumping:</b>		66.0			
<b>Recommended Pump Depth:</b>		66.0			
<b>Pumping Rate:</b>		1.0			
<b>Flowing Rate:</b>					
<b>Recommended Pump Rate:</b>		1.0			
<b>Levels UOM:</b>		ft			
<b>Rate UOM:</b>		GPM			
<b>Water State After Test Code:</b>		1			
<b>Water State After Test:</b>		CLEAR			
<b>Pumping Test Method:</b>		1			
<b>Pumping Duration HR:</b>		4			
<b>Pumping Duration MIN:</b>		0			
<b>Flowing:</b>		No			
<b><u>Water Details</u></b>					
<b>Water ID:</b>		933790410			
<b>Layer:</b>		1			
<b>Kind Code:</b>		1			
<b>Kind:</b>		FRESH			
<b>Water Found Depth:</b>		40.0			
<b>Water Found Depth UOM:</b>		ft			
<b><u>Links</u></b>					
<b>Bore Hole ID:</b>		10317235		<b>Tag No:</b>	
<b>Depth M:</b>		20.1168		<b>Contractor:</b>	3513
<b>Year Completed:</b>		1959		<b>Path:</b>	490\4902393.pdf
<b>Well Completed Dt:</b>		1959/09/07		<b>Latitude:</b>	43.6728947307541
<b>Audit No:</b>				<b>Longitude:</b>	-79.6703164979491
<a href="#">313</a>	1 of 1	SSE/225.6	187.0 / 7.17	ABANDONED CONTAINER FARMHOUSE CRES. OFF TOMKIN JUST PAST BRIDGE AT M.O.E. TRAINING CENT OWNER/CONTROLLER UNKNOWN BRAMPTON CITY ON	SPL
<b>Ref No:</b>		32120		<b>Discharger Report:</b>	
<b>Site No:</b>				<b>Material Group:</b>	
<b>Incident Dt:</b>		3/15/1990		<b>Health/Env Conseq:</b>	
<b>Year:</b>				<b>Client Type:</b>	



Map Key	Number of Records	Direction/ Distance (m)	Elev/Diff (m)	Site	DB
<b>Incident Cause:</b>	OTHER CONTAINER LEAK			<b>Sector Type:</b>	
<b>Incident Event:</b>				<b>Agency Involved:</b>	
<b>Contaminant Code:</b>				<b>Nearest Watercourse:</b>	
<b>Contaminant Name:</b>				<b>Site Address:</b>	
<b>Contaminant Limit 1:</b>				<b>Site District Office:</b>	
<b>Contam Limit Freq 1:</b>				<b>Site Postal Code:</b>	
<b>Contaminant UN No 1:</b>				<b>Site Region:</b>	
<b>Environment Impact:</b>	POSSIBLE			<b>Site Municipality:</b>	21101
<b>Nature of Impact:</b>	Soil contamination			<b>Site Lot:</b>	
<b>Receiving Medium:</b>	LAND			<b>Site Conc:</b>	
<b>Receiving Env:</b>				<b>Northing:</b>	
<b>MOE Response:</b>				<b>Easting:</b>	M.O.E. BRAMPTON CITY
<b>Dt MOE Arvl on Scn:</b>				<b>Site Geo Ref Accu:</b>	
<b>MOE Reported Dt:</b>	3/15/1990			<b>Site Map Datum:</b>	
<b>Dt Document Closed:</b>				<b>SAC Action Class:</b>	
<b>Incident Reason:</b>	VANDALISM			<b>Source Type:</b>	
<b>Site Name:</b>					
<b>Site County/District:</b>					
<b>Site Geo Ref Meth:</b>					
<b>Incident Summary:</b>	OIL IN DITCH FROM ABANDONED DRUM.				
<b>Contaminant Qty:</b>					

<a href="#">314</a>	1 of 1	ESE/226.5	180.8 / 1.02	7180 Transmark Crt Mississauga ON L5S1Z5	EHS
<b>Order No:</b>	20151118033			<b>Nearest Intersection:</b>	
<b>Status:</b>	C			<b>Municipality:</b>	
<b>Report Type:</b>	Standard Report			<b>Client Prov/State:</b>	ON
<b>Report Date:</b>	24-NOV-15			<b>Search Radius (km):</b>	.25
<b>Date Received:</b>	18-NOV-15			<b>X:</b>	-79.6843
<b>Previous Site Name:</b>				<b>Y:</b>	43.67367
<b>Lot/Building Size:</b>					
<b>Additional Info Ordered:</b>					

<a href="#">315</a>	1 of 1	E/227.6	172.8 / -6.98	1700 DERRY RD EAST Mississauga ON	WWIS
<b>Well ID:</b>	7275371			<b>Flowing (Y/N):</b>	
<b>Construction Date:</b>				<b>Flow Rate:</b>	
<b>Use 1st:</b>	Monitoring and Test Hole			<b>Data Entry Status:</b>	
<b>Use 2nd:</b>	0			<b>Data Src:</b>	
<b>Final Well Status:</b>	Test Hole			<b>Date Received:</b>	22-Nov-2016 00:00:00
<b>Water Type:</b>				<b>Selected Flag:</b>	TRUE
<b>Casing Material:</b>				<b>Abandonment Rec:</b>	Yes
<b>Audit No:</b>	Z245418			<b>Contractor:</b>	7241
<b>Tag:</b>				<b>Form Version:</b>	7
<b>Constructn Method:</b>				<b>Owner:</b>	
<b>Elevation (m):</b>				<b>County:</b>	PEEL
<b>Elevatn Reliabilty:</b>				<b>Lot:</b>	
<b>Depth to Bedrock:</b>				<b>Concession:</b>	
<b>Well Depth:</b>				<b>Concession Name:</b>	
<b>Overburden/Bedrock:</b>				<b>Easting NAD83:</b>	
<b>Pump Rate:</b>				<b>Northing NAD83:</b>	
<b>Static Water Level:</b>				<b>Zone:</b>	
<b>Clear/Cloudy:</b>				<b>UTM Reliability:</b>	
<b>Municipality:</b>	MISSISSAUGA CITY				
<b>Site Info:</b>					
<b>PDF URL (Map):</b>					
<b>Additional Detail(s) (Map)</b>					

Map Key	Number of Records	Direction/ Distance (m)	Elev/Diff (m)	Site	DB
---------	-------------------	----------------------------	------------------	------	----

**Well Completed Date:** 2016/10/14  
**Year Completed:** 2016  
**Depth (m):**  
**Latitude:** 43.6794679559875  
**Longitude:** -79.668801686149  
**Path:**

**Bore Hole Information**

<b>Bore Hole ID:</b>	1006293315	<b>Elevation:</b>	
<b>DP2BR:</b>		<b>Elevrc:</b>	
<b>Spatial Status:</b>		<b>Zone:</b>	17
<b>Code OB:</b>		<b>East83:</b>	607301.00
<b>Code OB Desc:</b>		<b>North83:</b>	4837134.00
<b>Open Hole:</b>		<b>Org CS:</b>	UTM83
<b>Cluster Kind:</b>		<b>UTMRC:</b>	4
<b>Date Completed:</b>	14-Oct-2016 00:00:00	<b>UTMRC Desc:</b>	margin of error : 30 m - 100 m
<b>Remarks:</b>		<b>Location Method:</b>	wwr
<b>Elevrc Desc:</b>			
<b>Location Source Date:</b>			
<b>Improvement Location Source:</b>			
<b>Improvement Location Method:</b>			
<b>Source Revision Comment:</b>			
<b>Supplier Comment:</b>			

**Overburden and Bedrock  
Materials Interval**

**Formation ID:** 1006429471  
**Layer:**  
**Color:**  
**General Color:**  
**Mat1:**  
**Most Common Material:**  
**Mat2:**  
**Mat2 Desc:**  
**Mat3:**  
**Mat3 Desc:**  
**Formation Top Depth:**  
**Formation End Depth:**  
**Formation End Depth UOM:** ft

**Annular Space/Abandonment  
Sealing Record**

**Plug ID:** 1006429480  
**Layer:** 1  
**Plug From:** 0.0  
**Plug To:** 0.5  
**Plug Depth UOM:** ft

**Annular Space/Abandonment  
Sealing Record**

**Plug ID:** 1006429479  
**Layer:** 1  
**Plug From:**  
**Plug To:**  
**Plug Depth UOM:** ft

**Annular Space/Abandonment**

<i>Map Key</i>	<i>Number of Records</i>	<i>Direction/ Distance (m)</i>	<i>Elev/Diff (m)</i>	<i>Site</i>	<i>DB</i>
<b><u>Sealing Record</u></b>					
<b>Plug ID:</b>		1006429481			
<b>Layer:</b>		2			
<b>Plug From:</b>		0.5			
<b>Plug To:</b>		20.0			
<b>Plug Depth UOM:</b>		ft			
<b><u>Method of Construction &amp; Well Use</u></b>					
<b>Method Construction ID:</b>		1006429478			
<b>Method Construction Code:</b>		B			
<b>Method Construction:</b>		Other Method			
<b>Other Method Construction:</b>		DIRECT PUSH			
<b><u>Pipe Information</u></b>					
<b>Pipe ID:</b>		1006429470			
<b>Casing No:</b>		0			
<b>Comment:</b>					
<b>Alt Name:</b>					
<b><u>Construction Record - Casing</u></b>					
<b>Casing ID:</b>		1006429474			
<b>Layer:</b>		1			
<b>Material:</b>		5			
<b>Open Hole or Material:</b>		PLASTIC			
<b>Depth From:</b>					
<b>Depth To:</b>					
<b>Casing Diameter:</b>		2.0			
<b>Casing Diameter UOM:</b>		inch			
<b>Casing Depth UOM:</b>		ft			
<b><u>Construction Record - Screen</u></b>					
<b>Screen ID:</b>		1006429475			
<b>Layer:</b>		1			
<b>Slot:</b>					
<b>Screen Top Depth:</b>					
<b>Screen End Depth:</b>					
<b>Screen Material:</b>		5			
<b>Screen Depth UOM:</b>		ft			
<b>Screen Diameter UOM:</b>		inch			
<b>Screen Diameter:</b>		2.25			
<b><u>Water Details</u></b>					
<b>Water ID:</b>		1006429473			
<b>Layer:</b>					
<b>Kind Code:</b>					
<b>Kind:</b>					
<b>Water Found Depth:</b>					
<b>Water Found Depth UOM:</b>		ft			
<b><u>Hole Diameter</u></b>					
<b>Hole ID:</b>		1006429472			
<b>Diameter:</b>		6.0			
<b>Depth From:</b>		0.0			

Map Key	Number of Records	Direction/ Distance (m)	Elev/Diff (m)	Site	DB
Depth To:		10.0			
Hole Depth UOM:		ft			
Hole Diameter UOM:		inch			
<b>Links</b>					
Bore Hole ID:	1006293315			Tag No:	
Depth M:				Contractor:	7241
Year Completed:	2016			Path:	7277275371.pdf
Well Completed Dt:	2016/10/14			Latitude:	43.6794679559875
Audit No:	Z245418			Longitude:	-79.668801686149
<a href="#">316</a>	1 of 37	E/227.8	172.8 / -6.98	AIRPORT GAS AND CAR WASH ATTH ALEX L GOERK 1700 DERRY RD E MISSISSAUGA ON L5S 1X8	PRT
Location ID:		17958			
Type:		retail			
Expiry Date:		1993-05-31			
Capacity (L):		2000			
Licence #:		0076362789			
<a href="#">316</a>	2 of 37	E/227.8	172.8 / -6.98	ULTRAMAR CANADA INC 1700 DERRY RD E MISSISSAUGA ON L5S1X8	PRT
Location ID:		17958			
Type:		retail			
Expiry Date:		1995-11-30			
Capacity (L):		32996			
Licence #:		0000018616			
<a href="#">316</a>	3 of 37	E/227.8	172.8 / -6.98	1700 Derry Road E Mississauga ON L5S 1X8	EHS
Order No:		20061002016		Nearest Intersection:	
Status:		C		Municipality:	
Report Type:		Site Report		Client Prov/State:	
Report Date:		10/3/2006		Search Radius (km):	
Date Received:		10/2/2006		X:	
Previous Site Name:				Y:	
Lot/Building Size:					
Additional Info Ordered:		Fire Insur. Maps And /or Site Plans			
<a href="#">316</a>	4 of 37	E/227.8	172.8 / -6.98	1700 Derry Road Mississauga ON	EHS
Order No:		20061016011		Nearest Intersection:	
Status:		C		Derry Road and Menkes Drive	
Report Type:		Complete Report Upgrade		Municipality:	
Report Date:		10/17/2006		Client Prov/State:	
Date Received:		10/16/2006		Search Radius (km):	
Previous Site Name:				X:	
Lot/Building Size:				Y:	
Additional Info Ordered:					

Map Key	Number of Records	Direction/ Distance (m)	Elev/Diff (m)	Site	DB
<a href="#">316</a>	5 of 37	E/227.8	172.8 / -6.98	917745 ONTARIO INC 1700 DERRY RD E MISSISSAUGA ON L5S 1X8	FSTH
<b>License Issue Date:</b>		6/7/2002			
<b>Tank Status:</b>		Licensed			
<b>Tank Status As Of:</b>		August 2007			
<b>Operation Type:</b>		Retail Fuel Outlet			
<b>Facility Type:</b>		Gasoline Station - Self Serve			
<b>--Details--</b>					
<b>Status:</b>		Active			
<b>Year of Installation:</b>		1991			
<b>Corrosion Protection:</b>					
<b>Capacity:</b>		25000			
<b>Tank Fuel Type:</b>		Liquid Fuel Single Wall UST - Gasoline			
<b>Status:</b>		Active			
<b>Year of Installation:</b>		1991			
<b>Corrosion Protection:</b>					
<b>Capacity:</b>		25000			
<b>Tank Fuel Type:</b>		Liquid Fuel Single Wall UST - Gasoline			
<b>Status:</b>		Active			
<b>Year of Installation:</b>		1991			
<b>Corrosion Protection:</b>					
<b>Capacity:</b>		25000			
<b>Tank Fuel Type:</b>		Liquid Fuel Single Wall UST - Gasoline			

<a href="#">316</a>	6 of 37	E/227.8	172.8 / -6.98	917745 ONTARIO INC 1700 DERRY RD E MISSISSAUGA ON L5S 1X8	FSTH
<b>License Issue Date:</b>		6/7/2002			
<b>Tank Status:</b>		Licensed			
<b>Tank Status As Of:</b>		December 2008			
<b>Operation Type:</b>		Retail Fuel Outlet			
<b>Facility Type:</b>		Gasoline Station - Self Serve			
<b>--Details--</b>					
<b>Status:</b>		Active			
<b>Year of Installation:</b>		1991			
<b>Corrosion Protection:</b>					
<b>Capacity:</b>		25000			
<b>Tank Fuel Type:</b>		Liquid Fuel Single Wall UST - Gasoline			
<b>Status:</b>		Active			
<b>Year of Installation:</b>		1991			
<b>Corrosion Protection:</b>					
<b>Capacity:</b>		25000			
<b>Tank Fuel Type:</b>		Liquid Fuel Single Wall UST - Gasoline			
<b>Status:</b>		Active			
<b>Year of Installation:</b>		1991			
<b>Corrosion Protection:</b>					
<b>Capacity:</b>		25000			

Map Key	Number of Records	Direction/ Distance (m)	Elev/Diff (m)	Site	DB
<b>Tank Fuel Type:</b>		Liquid Fuel Single Wall UST - Gasoline			
<b>Status:</b>		Active			
<b>Year of Installation:</b>		1991			
<b>Corrosion Protection:</b>					
<b>Capacity:</b>		25000			
<b>Tank Fuel Type:</b>		Liquid Fuel Single Wall UST - Gasoline			
<b>Status:</b>		Active			
<b>Year of Installation:</b>		2004			
<b>Corrosion Protection:</b>					
<b>Capacity:</b>		25000			
<b>Tank Fuel Type:</b>		Liquid Fuel Double Wall UST - Diesel			

<a href="#">316</a>	7 of 37	E/227.8	172.8 / -6.98	Suncor Energy Products Inc. 1700 Derry Road East Mississauga ON L5S 1X8	GEN
<b>Generator No:</b>		ON7116169		<b>Status:</b>	
<b>SIC Code:</b>		447190		<b>Co Admin:</b>	
<b>SIC Description:</b>		Other Gasoline Stations		<b>Choice of Contact:</b>	
<b>Approval Years:</b>		07,08		<b>Phone No Admin:</b>	
<b>PO Box No:</b>				<b>Contam. Facility:</b>	
<b>Country:</b>				<b>MHSW Facility:</b>	
<b><u>Detail(s)</u></b>					
<b>Waste Class:</b>		263			
<b>Waste Class Desc:</b>		ORGANIC LABORATORY CHEMICALS			
<b>Waste Class:</b>		146			
<b>Waste Class Desc:</b>		OTHER SPECIFIED INORGANICS			

<a href="#">316</a>	8 of 37	E/227.8	172.8 / -6.98	AIRPORT GAS AND CAR WASH ATTH ALEX L GOERK 1700 DERRY RD E MISSISSAUGA ON	DTNK
<b><u>Delisted Expired Fuel Safety Facilities</u></b>					
<b>Instance No:</b>		9957208		<b>Expired Date:</b>	
<b>Status:</b>		EXPIRED		<b>Max Hazard Rank:</b>	
<b>Instance ID:</b>		398924		<b>Facility Location:</b>	
<b>Instance Type:</b>		FS Facility		<b>Facility Type:</b>	
<b>Instance Creation Dt:</b>				<b>Fuel Type 2:</b>	
<b>Instance Install Dt:</b>				<b>Fuel Type 3:</b>	
<b>Item Description:</b>				<b>Panam Related:</b>	
<b>Manufacturer:</b>				<b>Panam Venue Nm:</b>	
<b>Model:</b>				<b>External Identifier:</b>	
<b>Serial No:</b>				<b>Item:</b>	
<b>ULC Standard:</b>				<b>Piping Steel:</b>	
<b>Quantity:</b>				<b>Piping Galvanized:</b>	
<b>Unit of Measure:</b>				<b>Tank Single Wall St:</b>	
<b>Overfill Prot Type:</b>				<b>Piping Underground:</b>	
<b>Creation Date:</b>				<b>Tank Underground:</b>	
<b>Next Periodic Str DT:</b>				<b>Source:</b>	
<b>TSSA Base Sched Cycle 2:</b>					
<b>TSSAMax Hazard Rank 1:</b>					
<b>TSSA Risk Based Periodic Yn:</b>					
<b>TSSA Volume of Directives:</b>					

Map Key	Number of Records	Direction/ Distance (m)	Elev/Diff (m)	Site	DB
<b>TSSA Periodic Exempt:</b> <b>TSSA Statutory Interval:</b> <b>TSSA Recd Insp Interva:</b> <b>TSSA Recd Tolerance:</b> <b>TSSA Program Area:</b> <b>TSSA Program Area 2:</b> <b>Description:</b> FS Propane Refill Cntr - Cylr Fill <b>Original Source:</b> EXP <b>Record Date:</b> Up to Mar 2012					
<a href="#">316</a>	9 of 37	E/227.8	172.8 / -6.98	917745 ONTARIO INC 1700 DERRY RD E MISSISSAUGA ON	DTNK

**Delisted Expired Fuel Safety Facilities**

<b>Instance No:</b>	11405860	<b>Expired Date:</b>	
<b>Status:</b>	EXPIRED	<b>Max Hazard Rank:</b>	
<b>Instance ID:</b>	82489	<b>Facility Location:</b>	
<b>Instance Type:</b>	FS Piping	<b>Facility Type:</b>	
<b>Instance Creation Dt:</b>		<b>Fuel Type 2:</b>	
<b>Instance Install Dt:</b>		<b>Fuel Type 3:</b>	
<b>Item Description:</b>		<b>Panam Related:</b>	
<b>Manufacturer:</b>		<b>Panam Venue Nm:</b>	
<b>Model:</b>		<b>External Identifier:</b>	
<b>Serial No:</b>		<b>Item:</b>	
<b>ULC Standard:</b>		<b>Piping Steel:</b>	
<b>Quantity:</b>		<b>Piping Galvanized:</b>	
<b>Unit of Measure:</b>		<b>Tank Single Wall St:</b>	
<b>Overfill Prot Type:</b>		<b>Piping Underground:</b>	
<b>Creation Date:</b>		<b>Tank Underground:</b>	
<b>Next Periodic Str DT:</b>		<b>Source:</b>	
<b>TSSA Base Sched Cycle 2:</b>			
<b>TSSAMax Hazard Rank 1:</b>			
<b>TSSA Risk Based Periodic Yn:</b>			
<b>TSSA Volume of Directives:</b>			
<b>TSSA Periodic Exempt:</b>			
<b>TSSA Statutory Interval:</b>			
<b>TSSA Recd Insp Interva:</b>			
<b>TSSA Recd Tolerance:</b>			
<b>TSSA Program Area:</b>			
<b>TSSA Program Area 2:</b>			
<b>Description:</b>	FS Piping		
<b>Original Source:</b>	EXP		
<b>Record Date:</b>	Up to Mar 2012		

<a href="#">316</a>	10 of 37	E/227.8	172.8 / -6.98	AIRPORT GAS AND CAR WASH ATTH ALEX L GOERK 1700 DERRY RD E MISSISSAUGA ON	DTNK
---------------------	----------	---------	---------------	------------------------------------------------------------------------------------	------

**Delisted Expired Fuel Safety Facilities**

<b>Instance No:</b>	11072248	<b>Expired Date:</b>	
<b>Status:</b>	EXPIRED	<b>Max Hazard Rank:</b>	
<b>Instance ID:</b>	67517	<b>Facility Location:</b>	
<b>Instance Type:</b>	FS Propane Tank	<b>Facility Type:</b>	
<b>Instance Creation Dt:</b>		<b>Fuel Type 2:</b>	
<b>Instance Install Dt:</b>		<b>Fuel Type 3:</b>	

Map Key	Number of Records	Direction/ Distance (m)	Elev/Diff (m)	Site	DB
<b>Item Description:</b> <b>Manufacturer:</b> <b>Model:</b> <b>Serial No:</b> <b>ULC Standard:</b> <b>Quantity:</b> <b>Unit of Measure:</b> <b>Overfill Prot Type:</b> <b>Creation Date:</b> <b>Next Periodic Str DT:</b> <b>TSSA Base Sched Cycle 2:</b> <b>TSSAMax Hazard Rank 1:</b> <b>TSSA Risk Based Periodic Yn:</b> <b>TSSA Volume of Directives:</b> <b>TSSA Periodic Exempt:</b> <b>TSSA Statutory Interval:</b> <b>TSSA Recd Insp Interva:</b> <b>TSSA Recd Tolerance:</b> <b>TSSA Program Area:</b> <b>TSSA Program Area 2:</b>				<b>Panam Related:</b> <b>Panam Venue Nm:</b> <b>External Identifier:</b> <b>Item:</b> <b>Piping Steel:</b> <b>Piping Galvanized:</b> <b>Tank Single Wall St:</b> <b>Piping Underground:</b> <b>Tank Underground:</b> <b>Source:</b>	
<b>Description:</b>		FS Propane Tank			
<b>Original Source:</b>		EXP			
<b>Record Date:</b>		Up to Mar 2012			
<a href="#">316</a>	11 of 37	<b>E/227.8</b>	<b>172.8 / -6.98</b>	<b>Suncor Energy Products Inc.</b> <b>1700 Derry Road East</b> <b>Mississauga ON L5S 1X8</b>	<b>GEN</b>
<b>Generator No:</b>		ON7116169		<b>Status:</b>	
<b>SIC Code:</b>		447190		<b>Co Admin:</b>	
<b>SIC Description:</b>		Other Gasoline Stations		<b>Choice of Contact:</b>	
<b>Approval Years:</b>		2009		<b>Phone No Admin:</b>	
<b>PO Box No:</b>				<b>Contam. Facility:</b>	
<b>Country:</b>				<b>MHSW Facility:</b>	
<b><u>Detail(s)</u></b>					
<b>Waste Class:</b>		263			
<b>Waste Class Desc:</b>		ORGANIC LABORATORY CHEMICALS			
<a href="#">316</a>	12 of 37	<b>E/227.8</b>	<b>172.8 / -6.98</b>	<b>Suncor Energy Products Inc.</b> <b>1700 Derry Road East</b> <b>Mississauga ON L5S 1X8</b>	<b>GEN</b>
<b>Generator No:</b>		ON7116169		<b>Status:</b>	
<b>SIC Code:</b>		447190		<b>Co Admin:</b>	
<b>SIC Description:</b>		Other Gasoline Stations		<b>Choice of Contact:</b>	
<b>Approval Years:</b>		2010		<b>Phone No Admin:</b>	
<b>PO Box No:</b>				<b>Contam. Facility:</b>	
<b>Country:</b>				<b>MHSW Facility:</b>	
<b><u>Detail(s)</u></b>					
<b>Waste Class:</b>		263			
<b>Waste Class Desc:</b>		ORGANIC LABORATORY CHEMICALS			
<a href="#">316</a>	13 of 37	<b>E/227.8</b>	<b>172.8 / -6.98</b>	<b>Suncor Energy Products Inc.</b> <b>1700 Derry Road East</b> <b>Mississauga ON L5S 1X8</b>	<b>GEN</b>
<b>Generator No:</b>		ON7116169		<b>Status:</b>	
<b>SIC Code:</b>		447190		<b>Co Admin:</b>	



Map Key	Number of Records	Direction/ Distance (m)	Elev/Diff (m)	Site	DB
<b>SIC Description:</b> Other Gasoline Stations <b>Approval Years:</b> 2011 <b>PO Box No:</b> <b>Country:</b>				<b>Choice of Contact:</b> <b>Phone No Admin:</b> <b>Contam. Facility:</b> <b>MHSW Facility:</b>	
<b><u>Detail(s)</u></b>					
<b>Waste Class:</b> 263 <b>Waste Class Desc:</b> ORGANIC LABORATORY CHEMICALS					

<a href="#">316</a>	14 of 37	E/227.8	172.8 / -6.98	HUSKY OIL OPERATIONS LIMITED 1700 DERRY RD E MISSISSAUGA L5S 1X8 ON CA ON	FST
<b>Instance No:</b> 30095093 <b>Status:</b> <b>Cont Name:</b> <b>Instance Type:</b> FS Liquid Fuel Tank <b>Item:</b> <b>Item Description:</b> FS Liquid Fuel Tank <b>Tank Type:</b> Double Wall UST <b>Install Date:</b> 5/8/2009 <b>Install Year:</b> 2004 <b>Years in Service:</b> <b>Model:</b> NULL <b>Description:</b> <b>Capacity:</b> 25000 <b>Tank Material:</b> Steel <b>Corrosion Protect:</b> Sacrificial anode <b>Overfill Protect:</b> <b>Facility Type:</b> FS Liquid Fuel Tank <b>Parent Facility Type:</b> FS Gasoline Station - Self Serve <b>Facility Location:</b> <b>Device Installed Location:</b> 1700 DERRY RD E MISSISSAUGA L5S 1X8 ON CA		<b>Manufacturer:</b> <b>Serial No:</b> <b>Ulc Standard:</b> <b>Quantity:</b> <b>Unit of Measure:</b> <b>Fuel Type:</b> Diesel <b>Fuel Type2:</b> NULL <b>Fuel Type3:</b> NULL <b>Piping Steel:</b> <b>Piping Galvanized:</b> <b>Tanks Single Wall St:</b> <b>Piping Underground:</b> <b>No Underground:</b> <b>Panam Related:</b> <b>Panam Venue:</b>			

**Liquid Fuel Tank Details**

**Overfill Protection:**  
**Owner Account Name:** HUSKY OIL OPERATIONS LIMITED  
**Item:** FS LIQUID FUEL TANK

<a href="#">316</a>	15 of 37	E/227.8	172.8 / -6.98	HUSKY OIL OPERATIONS LIMITED 1700 DERRY RD E MISSISSAUGA L5S 1X8 ON CA ON	FST
<b>Instance No:</b> 11072221 <b>Status:</b> <b>Cont Name:</b> <b>Instance Type:</b> FS Liquid Fuel Tank <b>Item:</b> <b>Item Description:</b> FS Liquid Fuel Tank <b>Tank Type:</b> Single Wall UST <b>Install Date:</b> 5/8/2009 <b>Install Year:</b> 1991 <b>Years in Service:</b> <b>Model:</b> NULL <b>Description:</b> <b>Capacity:</b> 25000 <b>Tank Material:</b> Steel <b>Corrosion Protect:</b> Sacrificial anode <b>Overfill Protect:</b>		<b>Manufacturer:</b> <b>Serial No:</b> <b>Ulc Standard:</b> <b>Quantity:</b> <b>Unit of Measure:</b> <b>Fuel Type:</b> Gasoline <b>Fuel Type2:</b> NULL <b>Fuel Type3:</b> NULL <b>Piping Steel:</b> <b>Piping Galvanized:</b> <b>Tanks Single Wall St:</b> <b>Piping Underground:</b> <b>No Underground:</b> <b>Panam Related:</b> <b>Panam Venue:</b>			

Map Key	Number of Records	Direction/ Distance (m)	Elev/Diff (m)	Site	DB
<b>Facility Type:</b>		FS Liquid Fuel Tank			
<b>Parent Facility Type:</b>		FS Gasoline Station - Self Serve			
<b>Facility Location:</b>		1700 DERRY RD E MISSISSAUGA L5S 1X8 ON CA			
<b>Device Installed Location:</b>		1700 DERRY RD E MISSISSAUGA L5S 1X8 ON CA			
<b><u>Liquid Fuel Tank Details</u></b>					
<b>Overfill Protection:</b>					
<b>Owner Account Name:</b>		HUSKY OIL OPERATIONS LIMITED			
<b>Item:</b>		FS LIQUID FUEL TANK			

<a href="#">316</a>	16 of 37	E/227.8	172.8 / -6.98	HUSKY OIL OPERATIONS LIMITED 1700 DERRY RD E MISSISSAUGA L5S 1X8 ON CA ON	FST
<b>Instance No:</b>		11072212		<b>Manufacturer:</b>	
<b>Status:</b>				<b>Serial No:</b>	
<b>Cont Name:</b>				<b>Ulc Standard:</b>	
<b>Instance Type:</b>		FS Liquid Fuel Tank		<b>Quantity:</b>	
<b>Item:</b>				<b>Unit of Measure:</b>	
<b>Item Description:</b>		FS Liquid Fuel Tank		<b>Fuel Type:</b> Gasoline	
<b>Tank Type:</b>		Single Wall UST		<b>Fuel Type2:</b> NULL	
<b>Install Date:</b>		5/8/2009		<b>Fuel Type3:</b> NULL	
<b>Install Year:</b>		1991		<b>Piping Steel:</b>	
<b>Years in Service:</b>				<b>Piping Galvanized:</b>	
<b>Model:</b>		NULL		<b>Tanks Single Wall St:</b>	
<b>Description:</b>				<b>Piping Underground:</b>	
<b>Capacity:</b>		25000		<b>No Underground:</b>	
<b>Tank Material:</b>		Steel		<b>Panam Related:</b>	
<b>Corrosion Protect:</b>		Sacrificial anode		<b>Panam Venue:</b>	
<b>Overfill Protect:</b>					
<b>Facility Type:</b>		FS Liquid Fuel Tank			
<b>Parent Facility Type:</b>		FS Gasoline Station - Self Serve			
<b>Facility Location:</b>		1700 DERRY RD E MISSISSAUGA L5S 1X8 ON CA			
<b>Device Installed Location:</b>		1700 DERRY RD E MISSISSAUGA L5S 1X8 ON CA			
<b><u>Liquid Fuel Tank Details</u></b>					
<b>Overfill Protection:</b>					
<b>Owner Account Name:</b>		HUSKY OIL OPERATIONS LIMITED			
<b>Item:</b>		FS LIQUID FUEL TANK			

<a href="#">316</a>	17 of 37	E/227.8	172.8 / -6.98	HUSKY OIL OPERATIONS LIMITED 1700 DERRY RD E MISSISSAUGA L5S 1X8 ON CA ON	FST
<b>Instance No:</b>		11072234		<b>Manufacturer:</b>	
<b>Status:</b>				<b>Serial No:</b>	
<b>Cont Name:</b>				<b>Ulc Standard:</b>	
<b>Instance Type:</b>		FS Liquid Fuel Tank		<b>Quantity:</b>	
<b>Item:</b>				<b>Unit of Measure:</b>	
<b>Item Description:</b>		FS Liquid Fuel Tank		<b>Fuel Type:</b> Gasoline	
<b>Tank Type:</b>		Single Wall UST		<b>Fuel Type2:</b> NULL	
<b>Install Date:</b>		5/8/2009		<b>Fuel Type3:</b> NULL	
<b>Install Year:</b>		1991		<b>Piping Steel:</b>	
<b>Years in Service:</b>				<b>Piping Galvanized:</b>	
<b>Model:</b>		NULL		<b>Tanks Single Wall St:</b>	
<b>Description:</b>				<b>Piping Underground:</b>	
<b>Capacity:</b>		25000		<b>No Underground:</b>	
<b>Tank Material:</b>		Steel		<b>Panam Related:</b>	
<b>Corrosion Protect:</b>		Sacrificial anode		<b>Panam Venue:</b>	

Map Key	Number of Records	Direction/ Distance (m)	Elev/Diff (m)	Site	DB
<b>Overfill Protect:</b>					
<b>Facility Type:</b>		FS Liquid Fuel Tank			
<b>Parent Facility Type:</b>		FS Gasoline Station - Self Serve			
<b>Facility Location:</b>		1700 DERRY RD E MISSISSAUGA L5S 1X8 ON CA			
<b>Device Installed Location:</b>		1700 DERRY RD E MISSISSAUGA L5S 1X8 ON CA			
<b><u>Liquid Fuel Tank Details</u></b>					
<b>Overfill Protection:</b>					
<b>Owner Account Name:</b>		HUSKY OIL OPERATIONS LIMITED			
<b>Item:</b>		FS LIQUID FUEL TANK			
<a href="#">316</a>	18 of 37	E/227.8	172.8 / -6.98	HUSKY OIL OPERATIONS LIMITED 1700 DERRY RD E MISSISSAUGA L5S 1X8 ON CA ON	FST
<b>Instance No:</b>		11072199		<b>Manufacturer:</b>	
<b>Status:</b>				<b>Serial No:</b>	
<b>Cont Name:</b>				<b>Ulc Standard:</b>	
<b>Instance Type:</b>		FS Liquid Fuel Tank		<b>Quantity:</b>	
<b>Item:</b>				<b>Unit of Measure:</b>	
<b>Item Description:</b>		FS Liquid Fuel Tank		<b>Fuel Type:</b> Gasoline	
<b>Tank Type:</b>		Single Wall UST		<b>Fuel Type2:</b> NULL	
<b>Install Date:</b>		5/8/2009		<b>Fuel Type3:</b> NULL	
<b>Install Year:</b>		1991		<b>Piping Steel:</b>	
<b>Years in Service:</b>				<b>Piping Galvanized:</b>	
<b>Model:</b>		NULL		<b>Tanks Single Wall St:</b>	
<b>Description:</b>				<b>Piping Underground:</b>	
<b>Capacity:</b>		25000		<b>No Underground:</b>	
<b>Tank Material:</b>		Steel		<b>Panam Related:</b>	
<b>Corrosion Protect:</b>		Sacrificial anode		<b>Panam Venue:</b>	
<b>Overfill Protect:</b>					
<b>Facility Type:</b>		FS Liquid Fuel Tank			
<b>Parent Facility Type:</b>		FS Gasoline Station - Self Serve			
<b>Facility Location:</b>		1700 DERRY RD E MISSISSAUGA L5S 1X8 ON CA			
<b>Device Installed Location:</b>		1700 DERRY RD E MISSISSAUGA L5S 1X8 ON CA			
<b><u>Liquid Fuel Tank Details</u></b>					
<b>Overfill Protection:</b>					
<b>Owner Account Name:</b>		HUSKY OIL OPERATIONS LIMITED			
<b>Item:</b>		FS LIQUID FUEL TANK			
<a href="#">316</a>	19 of 37	E/227.8	172.8 / -6.98	Suncor Energy Products Inc. 1700 Derry Road East Mississauga ON L5S 1X8	GEN
<b>Generator No:</b>		ON7116169		<b>Status:</b>	
<b>SIC Code:</b>		447190		<b>Co Admin:</b>	
<b>SIC Description:</b>		Other Gasoline Stations		<b>Choice of Contact:</b>	
<b>Approval Years:</b>		2012		<b>Phone No Admin:</b>	
<b>PO Box No:</b>				<b>Contam. Facility:</b>	
<b>Country:</b>				<b>MHSW Facility:</b>	
<b><u>Detail(s)</u></b>					
<b>Waste Class:</b>		263			
<b>Waste Class Desc:</b>		ORGANIC LABORATORY CHEMICALS			

Map Key	Number of Records	Direction/ Distance (m)	Elev/Diff (m)	Site	DB
<a href="#">316</a>	20 of 37	E/227.8	172.8 / -6.98	Suncor Energy Products Inc. 1700 Derry Road East Mississauga ON	GEN
<b>Generator No:</b>	ON7116169			<b>Status:</b>	
<b>SIC Code:</b>	447190			<b>Co Admin:</b>	
<b>SIC Description:</b>				<b>Choice of Contact:</b>	
<b>Approval Years:</b>	2013			<b>Phone No Admin:</b>	
<b>PO Box No:</b>				<b>Contam. Facility:</b>	
<b>Country:</b>				<b>MHSW Facility:</b>	
<b><u>Detail(s)</u></b>					
<b>Waste Class:</b>	251				
<b>Waste Class Desc:</b>	OIL SKIMMINGS & SLUDGES				
<b>Waste Class:</b>	221				
<b>Waste Class Desc:</b>	LIGHT FUELS				
<b>Waste Class:</b>	263				
<b>Waste Class Desc:</b>	ORGANIC LABORATORY CHEMICALS				

<a href="#">316</a>	21 of 37	E/227.8	172.8 / -6.98	HUSKY OIL OPERATIONS LIMITED 1700 DERRY RD E MISSISSAUGA L5S 1X8 ON CA ON	FST
<b>Instance No:</b>	64740641			<b>Manufacturer:</b>	
<b>Status:</b>				<b>Serial No:</b>	
<b>Cont Name:</b>				<b>Ulc Standard:</b>	
<b>Instance Type:</b>	FS Liquid Fuel Tank			<b>Quantity:</b>	
<b>Item:</b>				<b>Unit of Measure:</b>	
<b>Item Description:</b>	FS Liquid Fuel Tank			<b>Fuel Type:</b>	Gasoline
<b>Tank Type:</b>	Double Wall UST			<b>Fuel Type2:</b>	NULL
<b>Install Date:</b>	9/12/2016 9:22:15 AM			<b>Fuel Type3:</b>	NULL
<b>Install Year:</b>	2016			<b>Piping Steel:</b>	
<b>Years in Service:</b>				<b>Piping Galvanized:</b>	
<b>Model:</b>	NULL			<b>Tanks Single Wall St:</b>	
<b>Description:</b>				<b>Piping Underground:</b>	
<b>Capacity:</b>	75000			<b>No Underground:</b>	
<b>Tank Material:</b>	Fiberglass (FRP)			<b>Panam Related:</b>	
<b>Corrosion Protect:</b>	Fiberglass			<b>Panam Venue:</b>	
<b>Overfill Protect:</b>					
<b>Facility Type:</b>	FS Liquid Fuel Tank				
<b>Parent Facility Type:</b>	FS Gasoline Station - Self Serve				
<b>Facility Location:</b>					
<b>Device Installed Location:</b>	1700 DERRY RD E MISSISSAUGA L5S 1X8 ON CA				

**Liquid Fuel Tank Details**

**Overfill Protection:**  
**Owner Account Name:** HUSKY OIL OPERATIONS LIMITED  
**Item:** FS LIQUID FUEL TANK

<a href="#">316</a>	22 of 37	E/227.8	172.8 / -6.98	HUSKY OIL OPERATIONS LIMITED 1700 DERRY RD E MISSISSAUGA L5S 1X8 ON CA ON	FST
<b>Instance No:</b>	64740642			<b>Manufacturer:</b>	
<b>Status:</b>				<b>Serial No:</b>	
<b>Cont Name:</b>				<b>Ulc Standard:</b>	
<b>Instance Type:</b>	FS Liquid Fuel Tank			<b>Quantity:</b>	

Map Key	Number of Records	Direction/ Distance (m)	Elev/Diff (m)	Site	DB
<b>Item:</b> <b>Item Description:</b> FS Liquid Fuel Tank <b>Tank Type:</b> Double Wall UST <b>Install Date:</b> 9/12/2016 9:22:15 AM <b>Install Year:</b> 2016 <b>Years in Service:</b> <b>Model:</b> NULL <b>Description:</b> <b>Capacity:</b> 75000 <b>Tank Material:</b> Fiberglass (FRP) <b>Corrosion Protect:</b> Fiberglass <b>Overfill Protect:</b> <b>Facility Type:</b> FS Liquid Fuel Tank <b>Parent Facility Type:</b> FS Gasoline Station - Self Serve <b>Facility Location:</b> <b>Device Installed Location:</b> 1700 DERRY RD E MISSISSAUGA L5S 1X8 ON CA		<b>Unit of Measure:</b> <b>Fuel Type:</b> Diesel <b>Fuel Type2:</b> Gasoline <b>Fuel Type3:</b> NULL <b>Piping Steel:</b> <b>Piping Galvanized:</b> <b>Tanks Single Wall St:</b> <b>Piping Underground:</b> <b>No Underground:</b> <b>Panam Related:</b> <b>Panam Venue:</b>			
<b><u>Liquid Fuel Tank Details</u></b>					
<b>Overfill Protection:</b> <b>Owner Account Name:</b> HUSKY OIL OPERATIONS LIMITED <b>Item:</b> FS LIQUID FUEL TANK					
<a href="#">316</a>	23 of 37	E/227.8	172.8 / -6.98	Husky Oil Operations Ltd. 1700 Derry Road East Mississauga ON L5S 1X8	GEN
<b>Generator No:</b> ON2722890 <b>SIC Code:</b> 447110 <b>SIC Description:</b> 447110 <b>Approval Years:</b> 2016 <b>PO Box No:</b> <b>Country:</b> Canada		<b>Status:</b> <b>Co Admin:</b> Michael Stendzis <b>Choice of Contact:</b> CO_ADMIN <b>Phone No Admin:</b> (416) 525-7073 Ext. <b>Contam. Facility:</b> No <b>MHSW Facility:</b> No			
<b><u>Detail(s)</u></b>					
<b>Waste Class:</b> 221 <b>Waste Class Desc:</b> LIGHT FUELS					
<a href="#">316</a>	24 of 37	E/227.8	172.8 / -6.98	Suncor Energy Products Inc. 1700 Derry Road East Mississauga ON L5S 1X8	GEN
<b>Generator No:</b> ON7116169 <b>SIC Code:</b> 447190 <b>SIC Description:</b> 447190 <b>Approval Years:</b> 2016 <b>PO Box No:</b> <b>Country:</b> Canada		<b>Status:</b> <b>Co Admin:</b> Anita Langley <b>Choice of Contact:</b> CO_ADMIN <b>Phone No Admin:</b> 9057940168 Ext.23 <b>Contam. Facility:</b> No <b>MHSW Facility:</b> No			
<b><u>Detail(s)</u></b>					
<b>Waste Class:</b> 251 <b>Waste Class Desc:</b> OIL SKIMMINGS & SLUDGES					
<b>Waste Class:</b> 263 <b>Waste Class Desc:</b> ORGANIC LABORATORY CHEMICALS					
<b>Waste Class:</b> 221 <b>Waste Class Desc:</b> LIGHT FUELS					

Map Key	Number of Records	Direction/ Distance (m)	Elev/Diff (m)	Site	DB
<a href="#">316</a>	25 of 37	E/227.8	172.8 / -6.98	Suncor Energy Products Inc. 1700 Derry Road East Mississauga ON L5S 1X8	GEN
<b>Generator No:</b>	ON7116169			<b>Status:</b>	
<b>SIC Code:</b>	447190			<b>Co Admin:</b>	Anita Langley
<b>SIC Description:</b>	447190			<b>Choice of Contact:</b>	CO_ADMIN
<b>Approval Years:</b>	2015			<b>Phone No Admin:</b>	9057940168 Ext.23
<b>PO Box No:</b>				<b>Contam. Facility:</b>	No
<b>Country:</b>	Canada			<b>MHSW Facility:</b>	No
<b><u>Detail(s)</u></b>					
<b>Waste Class:</b>	251				
<b>Waste Class Desc:</b>	OIL SKIMMINGS & SLUDGES				
<b>Waste Class:</b>	221				
<b>Waste Class Desc:</b>	LIGHT FUELS				
<b>Waste Class:</b>	263				
<b>Waste Class Desc:</b>	ORGANIC LABORATORY CHEMICALS				
<a href="#">316</a>	26 of 37	E/227.8	172.8 / -6.98	Suncor Energy Products Inc. 1700 Derry Road East Mississauga ON L5S 1X8	GEN
<b>Generator No:</b>	ON7116169			<b>Status:</b>	
<b>SIC Code:</b>	447190			<b>Co Admin:</b>	Anita Langley
<b>SIC Description:</b>	447190			<b>Choice of Contact:</b>	CO_ADMIN
<b>Approval Years:</b>	2014			<b>Phone No Admin:</b>	9057940168 Ext.23
<b>PO Box No:</b>				<b>Contam. Facility:</b>	No
<b>Country:</b>	Canada			<b>MHSW Facility:</b>	No
<b><u>Detail(s)</u></b>					
<b>Waste Class:</b>	251				
<b>Waste Class Desc:</b>	OIL SKIMMINGS & SLUDGES				
<b>Waste Class:</b>	263				
<b>Waste Class Desc:</b>	ORGANIC LABORATORY CHEMICALS				
<b>Waste Class:</b>	221				
<b>Waste Class Desc:</b>	LIGHT FUELS				
<a href="#">316</a>	27 of 37	E/227.8	172.8 / -6.98	Suncor Energy Products Inc. 1700 Derry Road East Mississauga ON L5S 1X8	GEN
<b>Generator No:</b>	ON7116169			<b>Status:</b>	Registered
<b>SIC Code:</b>				<b>Co Admin:</b>	
<b>SIC Description:</b>				<b>Choice of Contact:</b>	
<b>Approval Years:</b>	As of Dec 2018			<b>Phone No Admin:</b>	
<b>PO Box No:</b>				<b>Contam. Facility:</b>	
<b>Country:</b>	Canada			<b>MHSW Facility:</b>	
<b><u>Detail(s)</u></b>					
<b>Waste Class:</b>	221 L				
<b>Waste Class Desc:</b>	Light fuels				
<b>Waste Class:</b>	251 L				
<b>Waste Class Desc:</b>	Waste oils/sludges (petroleum based)				

Map Key	Number of Records	Direction/ Distance (m)	Elev/Diff (m)	Site	DB
<b>Waste Class:</b>		263 L			
<b>Waste Class Desc:</b>		Misc. waste organic chemicals			
<a href="#">316</a>	28 of 37	E/227.8	172.8 / -6.98	Husky Oil Operations Ltd. 1700 Derry Road East Mississauga ON L5S 1X8	GEN
<b>Generator No:</b>	ON2722890			<b>Status:</b> Registered	
<b>SIC Code:</b>				<b>Co Admin:</b>	
<b>SIC Description:</b>				<b>Choice of Contact:</b>	
<b>Approval Years:</b>	As of Jun 2018			<b>Phone No Admin:</b>	
<b>PO Box No:</b>				<b>Contam. Facility:</b>	
<b>Country:</b>	Canada			<b>MHSW Facility:</b>	
<b><u>Detail(s)</u></b>					
<b>Waste Class:</b>		221 L			
<b>Waste Class Desc:</b>		Light fuels			
<b>Waste Class:</b>		221 I			
<b>Waste Class Desc:</b>		Light fuels			
<a href="#">316</a>	29 of 37	E/227.8	172.8 / -6.98	Suncor Energy Products Inc. 1700 Derry Road East Mississauga ON L5S 1X8	GEN
<b>Generator No:</b>	ON7116169			<b>Status:</b> Registered	
<b>SIC Code:</b>				<b>Co Admin:</b>	
<b>SIC Description:</b>				<b>Choice of Contact:</b>	
<b>Approval Years:</b>	As of Oct 2019			<b>Phone No Admin:</b>	
<b>PO Box No:</b>				<b>Contam. Facility:</b>	
<b>Country:</b>	Canada			<b>MHSW Facility:</b>	
<b><u>Detail(s)</u></b>					
<b>Waste Class:</b>		221 L			
<b>Waste Class Desc:</b>		Light fuels			
<b>Waste Class:</b>		251 L			
<b>Waste Class Desc:</b>		Waste oils/sludges (petroleum based)			
<b>Waste Class:</b>		263 L			
<b>Waste Class Desc:</b>		Misc. waste organic chemicals			
<a href="#">316</a>	30 of 37	E/227.8	172.8 / -6.98	HUSKY OIL OPERATIONS LIMITED 1700 DERRY RD E MISSISSAUGA L5S 1X8 ON CA ON	DTNK
<b><u>Delisted Expired Fuel Safety Facilities</u></b>					
<b>Instance No:</b>	11072221			<b>Expired Date:</b>	
<b>Status:</b>	EXPIRED			<b>Max Hazard Rank:</b>	NULL
<b>Instance ID:</b>				<b>Facility Location:</b>	1700 DERRY RD E MISSISSAUGA L5S 1X8 ON CA
<b>Instance Type:</b>				<b>Facility Type:</b>	FS LIQUID FUEL TANK
<b>Instance Creation Dt:</b>	7/19/2000 8:15:15 PM			<b>Fuel Type 2:</b>	NULL
<b>Instance Install Dt:</b>	5/8/2009			<b>Fuel Type 3:</b>	NULL

Map Key	Number of Records	Direction/ Distance (m)	Elev/Diff (m)	Site	DB
<b>Item Description:</b>	FS Liquid Fuel Tank			<b>Panam Related:</b>	NULL
<b>Manufacturer:</b>	NULL			<b>Panam Venue Nm:</b>	NULL
<b>Model:</b>	NULL			<b>External Identifier:</b>	NULL
<b>Serial No:</b>	NULL			<b>Item:</b>	
<b>ULC Standard:</b>	NULL			<b>Piping Steel:</b>	
<b>Quantity:</b>	1			<b>Piping Galvanized:</b>	
<b>Unit of Measure:</b>	EA			<b>Tank Single Wall St:</b>	
<b>Overfill Prot Type:</b>	NULL			<b>Piping Underground:</b>	
<b>Creation Date:</b>	7/5/2009 1:23:39 AM			<b>Tank Underground:</b>	
<b>Next Periodic Str DT:</b>	NULL			<b>Source:</b>	FS Liquid Fuel Tank
<b>TSSA Base Sched Cycle 2:</b>	NULL				
<b>TSSAMax Hazard Rank 1:</b>	NULL				
<b>TSSA Risk Based Periodic Yn:</b>	NULL				
<b>TSSA Volume of Directives:</b>	NULL				
<b>TSSA Periodic Exempt:</b>	NULL				
<b>TSSA Statutory Interval:</b>	NULL				
<b>TSSA Recd Insp Interva:</b>	NULL				
<b>TSSA Recd Tolerance:</b>	NULL				
<b>TSSA Program Area:</b>	NULL				
<b>TSSA Program Area 2:</b>	NULL				
<b>Description:</b>	2009VBSLICENCED UNDERGROUND TANKS				
<b>Original Source:</b>	EXP				
<b>Record Date:</b>	31-JUL-2020				

<a href="#">316</a>	31 of 37	E/227.8	172.8 / -6.98	HUSKY OIL OPERATIONS LIMITED 1700 DERRY RD E MISSISSAUGA L5S 1X8 ON CA ON	DTNK
---------------------	----------	---------	---------------	------------------------------------------------------------------------------------	------

**Delisted Expired Fuel Safety Facilities**

<b>Instance No:</b>	30095093			<b>Expired Date:</b>	NULL
<b>Status:</b>	EXPIRED			<b>Max Hazard Rank:</b>	1700 DERRY RD E MISSISSAUGA L5S 1X8
<b>Instance ID:</b>				<b>Facility Location:</b>	ON CA
<b>Instance Type:</b>				<b>Facility Type:</b>	FS LIQUID FUEL TANK
<b>Instance Creation Dt:</b>	5/18/2004 9:05:18 AM			<b>Fuel Type 2:</b>	NULL
<b>Instance Install Dt:</b>	5/8/2009			<b>Fuel Type 3:</b>	NULL
<b>Item Description:</b>	FS Liquid Fuel Tank			<b>Panam Related:</b>	NULL
<b>Manufacturer:</b>	NULL			<b>Panam Venue Nm:</b>	NULL
<b>Model:</b>	NULL			<b>External Identifier:</b>	NULL
<b>Serial No:</b>	NULL			<b>Item:</b>	
<b>ULC Standard:</b>	NULL			<b>Piping Steel:</b>	
<b>Quantity:</b>	1			<b>Piping Galvanized:</b>	
<b>Unit of Measure:</b>	EA			<b>Tank Single Wall St:</b>	
<b>Overfill Prot Type:</b>	NULL			<b>Piping Underground:</b>	
<b>Creation Date:</b>	7/5/2009 2:53:45 AM			<b>Tank Underground:</b>	
<b>Next Periodic Str DT:</b>	NULL			<b>Source:</b>	FS Liquid Fuel Tank
<b>TSSA Base Sched Cycle 2:</b>	NULL				
<b>TSSAMax Hazard Rank 1:</b>	NULL				
<b>TSSA Risk Based Periodic Yn:</b>	NULL				
<b>TSSA Volume of Directives:</b>	NULL				
<b>TSSA Periodic Exempt:</b>	NULL				
<b>TSSA Statutory Interval:</b>	NULL				
<b>TSSA Recd Insp Interva:</b>	NULL				
<b>TSSA Recd Tolerance:</b>	NULL				
<b>TSSA Program Area:</b>	NULL				
<b>TSSA Program Area 2:</b>	NULL				
<b>Description:</b>	2009VBS				
<b>Original Source:</b>	EXP				
<b>Record Date:</b>	31-JUL-2020				



Map Key	Number of Records	Direction/ Distance (m)	Elev/Diff (m)	Site	DB
<a href="#">316</a>	32 of 37	E/227.8	172.8 / -6.98	HUSKY OIL OPERATIONS LIMITED 1700 DERRY RD E MISSISSAUGA L5S 1X8 ON CA ON	DTNK

Delisted Expired Fuel Safety Facilities

<b>Instance No:</b>	11072234	<b>Expired Date:</b>	
<b>Status:</b>	EXPIRED	<b>Max Hazard Rank:</b>	NULL
<b>Instance ID:</b>		<b>Facility Location:</b>	1700 DERRY RD E MISSISSAUGA L5S 1X8 ON CA
<b>Instance Type:</b>		<b>Facility Type:</b>	FS LIQUID FUEL TANK
<b>Instance Creation Dt:</b>	7/19/2000 8:15:15 PM	<b>Fuel Type 2:</b>	NULL
<b>Instance Install Dt:</b>	5/8/2009	<b>Fuel Type 3:</b>	NULL
<b>Item Description:</b>	FS Liquid Fuel Tank	<b>Panam Related:</b>	NULL
<b>Manufacturer:</b>	NULL	<b>Panam Venue Nm:</b>	NULL
<b>Model:</b>	NULL	<b>External Identifier:</b>	NULL
<b>Serial No:</b>	NULL	<b>Item:</b>	
<b>ULC Standard:</b>	NULL	<b>Piping Steel:</b>	
<b>Quantity:</b>	1	<b>Piping Galvanized:</b>	
<b>Unit of Measure:</b>	EA	<b>Tank Single Wall St:</b>	
<b>Overfill Prot Type:</b>	NULL	<b>Piping Underground:</b>	
<b>Creation Date:</b>	7/5/2009 1:23:38 AM	<b>Tank Underground:</b>	
<b>Next Periodic Str DT:</b>	NULL	<b>Source:</b>	FS Liquid Fuel Tank
<b>TSSA Base Sched Cycle 2:</b>	NULL		
<b>TSSA Max Hazard Rank 1:</b>	NULL		
<b>TSSA Risk Based Periodic Yn:</b>	NULL		
<b>TSSA Volume of Directives:</b>	NULL		
<b>TSSA Periodic Exempt:</b>	NULL		
<b>TSSA Statutory Interval:</b>	NULL		
<b>TSSA Recd Insp Interva:</b>	NULL		
<b>TSSA Recd Tolerance:</b>	NULL		
<b>TSSA Program Area:</b>	NULL		
<b>TSSA Program Area 2:</b>	NULL		
<b>Description:</b>	2009VBSLICENCED UNDERGROUND TANKS		
<b>Original Source:</b>	EXP		
<b>Record Date:</b>	31-JUL-2020		

<a href="#">316</a>	33 of 37	E/227.8	172.8 / -6.98	HUSKY OIL OPERATIONS LIMITED 1700 DERRY RD E MISSISSAUGA L5S 1X8 ON CA ON	DTNK
---------------------	----------	---------	---------------	------------------------------------------------------------------------------	------

Delisted Expired Fuel Safety Facilities

<b>Instance No:</b>	11072199	<b>Expired Date:</b>	
<b>Status:</b>	EXPIRED	<b>Max Hazard Rank:</b>	NULL
<b>Instance ID:</b>		<b>Facility Location:</b>	1700 DERRY RD E MISSISSAUGA L5S 1X8 ON CA
<b>Instance Type:</b>		<b>Facility Type:</b>	FS LIQUID FUEL TANK
<b>Instance Creation Dt:</b>	7/19/2000 8:15:15 PM	<b>Fuel Type 2:</b>	NULL
<b>Instance Install Dt:</b>	5/8/2009	<b>Fuel Type 3:</b>	NULL
<b>Item Description:</b>	FS Liquid Fuel Tank	<b>Panam Related:</b>	NULL
<b>Manufacturer:</b>	NULL	<b>Panam Venue Nm:</b>	NULL
<b>Model:</b>	NULL	<b>External Identifier:</b>	NULL
<b>Serial No:</b>	NULL	<b>Item:</b>	
<b>ULC Standard:</b>	NULL	<b>Piping Steel:</b>	
<b>Quantity:</b>	1	<b>Piping Galvanized:</b>	

Map Key	Number of Records	Direction/ Distance (m)	Elev/Diff (m)	Site	DB
<b>Unit of Measure:</b>	EA			<b>Tank Single Wall St:</b>	
<b>Overfill Prot Type:</b>	NULL			<b>Piping Underground:</b>	
<b>Creation Date:</b>	7/5/2009 1:23:37 AM			<b>Tank Underground:</b>	
<b>Next Periodic Str DT:</b>	NULL			<b>Source:</b>	FS Liquid Fuel Tank
<b>TSSA Base Sched Cycle 2:</b>	NULL				
<b>TSSAMax Hazard Rank 1:</b>	NULL				
<b>TSSA Risk Based Periodic Yn:</b>	NULL				
<b>TSSA Volume of Directives:</b>	NULL				
<b>TSSA Periodic Exempt:</b>	NULL				
<b>TSSA Statutory Interval:</b>	NULL				
<b>TSSA Recd Insp Interva:</b>	NULL				
<b>TSSA Recd Tolerance:</b>	NULL				
<b>TSSA Program Area:</b>	NULL				
<b>TSSA Program Area 2:</b>	NULL				
<b>Description:</b>	2009VBSLICENCED UNDERGROUND TANKS				
<b>Original Source:</b>	EXP				
<b>Record Date:</b>	31-JUL-2020				

[316](#)    34 of 37    *E/227.8*    172.8 / -6.98    **HUSKY OIL OPERATIONS LIMITED  
1700 DERRY RD E MISSISSAUGA L5S 1X8 ON  
CA  
ON**    **DTNK**

**Delisted Expired Fuel Safety Facilities**

<b>Instance No:</b>	11072212	<b>Expired Date:</b>	NULL
<b>Status:</b>	EXPIRED	<b>Max Hazard Rank:</b>	NULL
<b>Instance ID:</b>		<b>Facility Location:</b>	1700 DERRY RD E MISSISSAUGA L5S 1X8 ON CA
<b>Instance Type:</b>		<b>Facility Type:</b>	FS LIQUID FUEL TANK
<b>Instance Creation Dt:</b>	7/19/2000 8:15:15 PM	<b>Fuel Type 2:</b>	NULL
<b>Instance Install Dt:</b>	5/8/2009	<b>Fuel Type 3:</b>	NULL
<b>Item Description:</b>	FS Liquid Fuel Tank	<b>Panam Related:</b>	NULL
<b>Manufacturer:</b>	NULL	<b>Panam Venue Nm:</b>	NULL
<b>Model:</b>	NULL	<b>External Identifier:</b>	NULL
<b>Serial No:</b>	NULL	<b>Item:</b>	
<b>ULC Standard:</b>	NULL	<b>Piping Steel:</b>	
<b>Quantity:</b>	1	<b>Piping Galvanized:</b>	
<b>Unit of Measure:</b>	EA	<b>Tank Single Wall St:</b>	
<b>Overfill Prot Type:</b>	NULL	<b>Piping Underground:</b>	
<b>Creation Date:</b>	7/5/2009 1:23:37 AM	<b>Tank Underground:</b>	
<b>Next Periodic Str DT:</b>	NULL	<b>Source:</b>	FS Liquid Fuel Tank
<b>TSSA Base Sched Cycle 2:</b>	NULL		
<b>TSSAMax Hazard Rank 1:</b>	NULL		
<b>TSSA Risk Based Periodic Yn:</b>	NULL		
<b>TSSA Volume of Directives:</b>	NULL		
<b>TSSA Periodic Exempt:</b>	NULL		
<b>TSSA Statutory Interval:</b>	NULL		
<b>TSSA Recd Insp Interva:</b>	NULL		
<b>TSSA Recd Tolerance:</b>	NULL		
<b>TSSA Program Area:</b>	NULL		
<b>TSSA Program Area 2:</b>	NULL		
<b>Description:</b>	2009VBSLICENCED UNDERGROUND TANKS		
<b>Original Source:</b>	EXP		
<b>Record Date:</b>	31-JUL-2020		

[316](#)    35 of 37    *E/227.8*    172.8 / -6.98    **1700 DERRY RD E  
MISSISSAUGA ON L5S 1X8**    **DTNK**

**Delisted Fuel Storage Tank**

Map Key	Number of Records	Direction/ Distance (m)	Elev/Diff (m)	Site	DB
<b>Instance No:</b>	9194234			<b>Creation Date:</b>	
<b>Status:</b>	Active			<b>Overfill Prot Type:</b>	
<b>Instance Type:</b>				<b>Facility Location:</b>	
<b>Fuel Type:</b>				<b>Piping SW Steel:</b>	0
<b>Cont Name:</b>				<b>Piping SW Galvan:</b>	0
<b>Capacity:</b>				<b>Tanks SW Steel:</b>	0
<b>Tank Material:</b>				<b>Piping Underground:</b>	3
<b>Corrosion Prot:</b>				<b>No Underground:</b>	2
<b>Tank Type:</b>				<b>Max Hazard Rank:</b>	
<b>Install Year:</b>				<b>Max Hazard Rank 1:</b>	
<b>Facility Type:</b>				<b>Nxt Period Start Dt:</b>	
<b>Device Installed Loc:</b>				<b>Program Area 1:</b>	
<b>Fuel Type 2:</b>				<b>Program Area 2:</b>	
<b>Fuel Type 3:</b>				<b>Nxt Period Strt Dt 2:</b>	
<b>Item:</b>	FS GASOLINE STATION - SELF SERVE			<b>Risk Based Periodic:</b>	
<b>Item Description:</b>				<b>Vol of Directives:</b>	
<b>Model:</b>				<b>Years in Service:</b>	
<b>Description:</b>				<b>Created Date:</b>	
<b>Instance Creation Dt:</b>				<b>Federal Device:</b>	
<b>Instance Install Dt:</b>				<b>Periodic Exempt:</b>	
<b>Manufacturer:</b>				<b>Statutory Interval:</b>	
<b>Serial No:</b>				<b>Rcomnd Insp Interval:</b>	
<b>ULC Standard:</b>				<b>Recommended Toler:</b>	
<b>Quantity:</b>				<b>Panam Venue Name:</b>	
<b>Unit of Measure:</b>				<b>External Identifier:</b>	
<b>Parent Fac Type:</b>					
<b>TSSA Base Sched Cycle 1:</b>					
<b>TSSA Base Sched Cycle 2:</b>					
<b>Original Source:</b>	FST				
<b>Record Date:</b>	31-MAY-2021				

<a href="#">316</a>	36 of 37	E/227.8	172.8 / -6.98	Husky Retail, a subsidiary of Cenovus Energy Ltd. 1700 Derry Road East Mississauga ON L5S 1X8	GEN
<b>Generator No:</b>	ON8315358			<b>Status:</b>	Registered
<b>SIC Code:</b>				<b>Co Admin:</b>	
<b>SIC Description:</b>				<b>Choice of Contact:</b>	
<b>Approval Years:</b>	As of Nov 2021			<b>Phone No Admin:</b>	
<b>PO Box No:</b>				<b>Contam. Facility:</b>	
<b>Country:</b>	Canada			<b>MHSW Facility:</b>	
<b><u>Detail(s)</u></b>					
<b>Waste Class:</b>	221 L				
<b>Waste Class Desc:</b>	Light fuels				

<a href="#">316</a>	37 of 37	E/227.8	172.8 / -6.98	Husky Retail, a subsidiary of Cenovus Energy Ltd. 1700 Derry Road East Mississauga ON L5S 1X8	GEN
<b>Generator No:</b>	ON8315358			<b>Status:</b>	Registered
<b>SIC Code:</b>				<b>Co Admin:</b>	
<b>SIC Description:</b>				<b>Choice of Contact:</b>	
<b>Approval Years:</b>	As of Feb 2022			<b>Phone No Admin:</b>	
<b>PO Box No:</b>				<b>Contam. Facility:</b>	
<b>Country:</b>	Canada			<b>MHSW Facility:</b>	
<b><u>Detail(s)</u></b>					

Map Key	Number of Records	Direction/ Distance (m)	Elev/Diff (m)	Site	DB
Waste Class:		221 L			
Waste Class Desc:		Light fuels			

[317](#) 1 of 1 E/228.2 172.8 / -6.98 ON WWIS

<b>Well ID:</b>	7284544	<b>Flowing (Y/N):</b>	
<b>Construction Date:</b>		<b>Flow Rate:</b>	
<b>Use 1st:</b>		<b>Data Entry Status:</b>	Yes
<b>Use 2nd:</b>		<b>Data Src:</b>	
<b>Final Well Status:</b>		<b>Date Received:</b>	07-Apr-2017 00:00:00
<b>Water Type:</b>		<b>Selected Flag:</b>	TRUE
<b>Casing Material:</b>		<b>Abandonment Rec:</b>	
<b>Audit No:</b>	C37420	<b>Contractor:</b>	7215
<b>Tag:</b>	A223795	<b>Form Version:</b>	8
<b>Constructn Method:</b>		<b>Owner:</b>	
<b>Elevation (m):</b>		<b>County:</b>	PEEL
<b>Elevatn Reliability:</b>		<b>Lot:</b>	
<b>Depth to Bedrock:</b>		<b>Concession:</b>	
<b>Well Depth:</b>		<b>Concession Name:</b>	
<b>Overburden/Bedrock:</b>		<b>Easting NAD83:</b>	
<b>Pump Rate:</b>		<b>Northing NAD83:</b>	
<b>Static Water Level:</b>		<b>Zone:</b>	
<b>Clear/Cloudy:</b>		<b>UTM Reliability:</b>	
<b>Municipality:</b>	MISSISSAUGA CITY		
<b>Site Info:</b>			

PDF URL (Map):

Additional Detail(s) (Map)

<b>Well Completed Date:</b>	2017/03/07
<b>Year Completed:</b>	2017
<b>Depth (m):</b>	
<b>Latitude:</b>	43.6795774195482
<b>Longitude:</b>	-79.668923326812
<b>Path:</b>	

Bore Hole Information

<b>Bore Hole ID:</b>	1006376978	<b>Elevation:</b>	
<b>DP2BR:</b>		<b>Elevrc:</b>	
<b>Spatial Status:</b>		<b>Zone:</b>	17
<b>Code OB:</b>		<b>East83:</b>	607291.00
<b>Code OB Desc:</b>		<b>North83:</b>	4837146.00
<b>Open Hole:</b>		<b>Org CS:</b>	UTM83
<b>Cluster Kind:</b>		<b>UTMRC:</b>	4
<b>Date Completed:</b>	07-Mar-2017 00:00:00	<b>UTMRC Desc:</b>	margin of error : 30 m - 100 m
<b>Remarks:</b>		<b>Location Method:</b>	wwr
<b>Elevrc Desc:</b>			
<b>Location Source Date:</b>			
<b>Improvement Location Source:</b>			
<b>Improvement Location Method:</b>			
<b>Source Revision Comment:</b>			
<b>Supplier Comment:</b>			

Links

<b>Bore Hole ID:</b>	1006376978	<b>Tag No:</b>	A223795
<b>Depth M:</b>		<b>Contractor:</b>	7215
<b>Year Completed:</b>	2017	<b>Path:</b>	
<b>Well Completed Dt:</b>	2017/03/07	<b>Latitude:</b>	43.6795774195482

Map Key	Number of Records	Direction/ Distance (m)	Elev/Diff (m)	Site	DB
Audit No:	C37420			Longitude:	-79.668923326812

<a href="#">318</a>	1 of 1	E/230.4	172.8 / -6.98	1700 DERRY RD EAST Mississauga ON	WWIS
<b>Well ID:</b>	7275372			<b>Flowing (Y/N):</b>	
<b>Construction Date:</b>				<b>Flow Rate:</b>	
<b>Use 1st:</b>	Monitoring and Test Hole			<b>Data Entry Status:</b>	
<b>Use 2nd:</b>	0			<b>Data Src:</b>	
<b>Final Well Status:</b>	Test Hole			<b>Date Received:</b>	22-Nov-2016 00:00:00
<b>Water Type:</b>				<b>Selected Flag:</b>	TRUE
<b>Casing Material:</b>				<b>Abandonment Rec:</b>	Yes
<b>Audit No:</b>	Z245419			<b>Contractor:</b>	7241
<b>Tag:</b>				<b>Form Version:</b>	7
<b>Constructn Method:</b>				<b>Owner:</b>	
<b>Elevation (m):</b>				<b>County:</b>	PEEL
<b>Elevatn Reliability:</b>				<b>Lot:</b>	
<b>Depth to Bedrock:</b>				<b>Concession:</b>	
<b>Well Depth:</b>				<b>Concession Name:</b>	
<b>Overburden/Bedrock:</b>				<b>Easting NAD83:</b>	
<b>Pump Rate:</b>				<b>Northing NAD83:</b>	
<b>Static Water Level:</b>				<b>Zone:</b>	
<b>Clear/Cloudy:</b>				<b>UTM Reliability:</b>	
<b>Municipality:</b>	MISSISSAUGA CITY				
<b>Site Info:</b>					

PDF URL (Map):

Additional Detail(s) (Map)

<b>Well Completed Date:</b>	2016/10/14
<b>Year Completed:</b>	2016
<b>Depth (m):</b>	
<b>Latitude:</b>	43.6795769861897
<b>Longitude:</b>	-79.6688861180282
<b>Path:</b>	

Bore Hole Information

<b>Bore Hole ID:</b>	1006293318	<b>Elevation:</b>	
<b>DP2BR:</b>		<b>Elevrc:</b>	
<b>Spatial Status:</b>		<b>Zone:</b>	17
<b>Code OB:</b>		<b>East83:</b>	607294.00
<b>Code OB Desc:</b>		<b>North83:</b>	4837146.00
<b>Open Hole:</b>		<b>Org CS:</b>	UTM83
<b>Cluster Kind:</b>		<b>UTMRC:</b>	4
<b>Date Completed:</b>	14-Oct-2016 00:00:00	<b>UTMRC Desc:</b>	margin of error : 30 m - 100 m
<b>Remarks:</b>		<b>Location Method:</b>	wwr
<b>Elevrc Desc:</b>			
<b>Location Source Date:</b>			
<b>Improvement Location Source:</b>			
<b>Improvement Location Method:</b>			
<b>Source Revision Comment:</b>			
<b>Supplier Comment:</b>			

Overburden and Bedrock

Materials Interval

<b>Formation ID:</b>	1006429492
<b>Layer:</b>	
<b>Color:</b>	
<b>General Color:</b>	

<b>Map Key</b>	<b>Number of Records</b>	<b>Direction/ Distance (m)</b>	<b>Elev/Diff (m)</b>	<b>Site</b>	<b>DB</b>
<b>Mat1:</b>					
<b>Most Common Material:</b>					
<b>Mat2:</b>					
<b>Mat2 Desc:</b>					
<b>Mat3:</b>					
<b>Mat3 Desc:</b>					
<b>Formation Top Depth:</b>					
<b>Formation End Depth:</b>					
<b>Formation End Depth UOM:</b> ft					
<b><u>Annular Space/Abandonment Sealing Record</u></b>					
<b>Plug ID:</b> 1006429502					
<b>Layer:</b> 2					
<b>Plug From:</b> 0.5					
<b>Plug To:</b> 20.0					
<b>Plug Depth UOM:</b> ft					
<b><u>Annular Space/Abandonment Sealing Record</u></b>					
<b>Plug ID:</b> 1006429500					
<b>Layer:</b> 1					
<b>Plug From:</b>					
<b>Plug To:</b>					
<b>Plug Depth UOM:</b> ft					
<b><u>Annular Space/Abandonment Sealing Record</u></b>					
<b>Plug ID:</b> 1006429501					
<b>Layer:</b> 1					
<b>Plug From:</b> 0.0					
<b>Plug To:</b> 0.5					
<b>Plug Depth UOM:</b> ft					
<b><u>Method of Construction &amp; Well Use</u></b>					
<b>Method Construction ID:</b> 1006429499					
<b>Method Construction Code:</b> B					
<b>Method Construction:</b> Other Method					
<b>Other Method Construction:</b> DIRECT PUSH					
<b><u>Pipe Information</u></b>					
<b>Pipe ID:</b> 1006429491					
<b>Casing No:</b> 0					
<b>Comment:</b>					
<b>Alt Name:</b>					
<b><u>Construction Record - Casing</u></b>					
<b>Casing ID:</b> 1006429495					
<b>Layer:</b> 1					
<b>Material:</b> 5					
<b>Open Hole or Material:</b> PLASTIC					
<b>Depth From:</b>					
<b>Depth To:</b>					
<b>Casing Diameter:</b> 2.0					

Map Key	Number of Records	Direction/ Distance (m)	Elev/Diff (m)	Site	DB
<b>Casing Diameter UOM:</b>		inch			
<b>Casing Depth UOM:</b>		ft			
<b><u>Construction Record - Screen</u></b>					
<b>Screen ID:</b>		1006429496			
<b>Layer:</b>		1			
<b>Slot:</b>					
<b>Screen Top Depth:</b>					
<b>Screen End Depth:</b>					
<b>Screen Material:</b>		5			
<b>Screen Depth UOM:</b>		ft			
<b>Screen Diameter UOM:</b>		inch			
<b>Screen Diameter:</b>		2.25			
<b><u>Water Details</u></b>					
<b>Water ID:</b>		1006429494			
<b>Layer:</b>					
<b>Kind Code:</b>					
<b>Kind:</b>					
<b>Water Found Depth:</b>					
<b>Water Found Depth UOM:</b>		ft			
<b><u>Hole Diameter</u></b>					
<b>Hole ID:</b>		1006429493			
<b>Diameter:</b>		6.0			
<b>Depth From:</b>		0.0			
<b>Depth To:</b>		10.0			
<b>Hole Depth UOM:</b>		ft			
<b>Hole Diameter UOM:</b>		inch			
<b><u>Links</u></b>					
<b>Bore Hole ID:</b>		1006293318		<b>Tag No:</b>	
<b>Depth M:</b>				7241	
<b>Year Completed:</b>		2016		<b>Contractor:</b>	
<b>Well Completed Dt:</b>		2016/10/14		727\7275372.pdf	
<b>Audit No:</b>		Z245419		<b>Path:</b>	
				43.6795769861897	
				<b>Latitude:</b>	
				-79.6688861180282	
				<b>Longitude:</b>	

<a href="#">319</a>	1 of 11	E/232.1	176.9 / -2.90	ACADIAN GROUP 6975 DAVAND DR MISSISSAUGA ON L5T 1L5	SCT
---------------------	---------	---------	---------------	-----------------------------------------------------------	-----

**Established:** 1985  
**Plant Size (ft²):** 0  
**Employment:** 250

**--Details--**

**Description:** Coating, Engraving, Heat Treating and Allied Activities  
**SIC/NAICS Code:** 332810

<a href="#">319</a>	2 of 11	E/232.1	176.9 / -2.90	COATINGS 85 6975 DAVAND DR MISSISSAUGA PLANT 7007 DAVAND DRIVE MISSISSAUGA ON L5T 1L5	SPL
---------------------	---------	---------	---------------	------------------------------------------------------------------------------------------------	-----

**Ref No:** 188319 **Discharger Report:**

Map Key	Number of Records	Direction/ Distance (m)	Elev/Diff (m)	Site	DB
<b>Site No:</b> <b>Incident Dt:</b> 10/11/2000 <b>Year:</b> <b>Incident Cause:</b> CONTAINER OVERFLOW <b>Incident Event:</b> <b>Contaminant Code:</b> <b>Contaminant Name:</b> <b>Contaminant Limit 1:</b> <b>Contam Limit Freq 1:</b> <b>Contaminant UN No 1:</b> <b>Environment Impact:</b> NOT ANTICIPATED <b>Nature of Impact:</b> <b>Receiving Medium:</b> LAND/WATER <b>Receiving Env:</b> <b>MOE Response:</b> <b>Dt MOE Arvl on Scn:</b> <b>MOE Reported Dt:</b> 10/11/2000 <b>Dt Document Closed:</b> <b>Incident Reason:</b> ERROR <b>Site Name:</b> <b>Site County/District:</b> <b>Site Geo Ref Meth:</b> <b>Incident Summary:</b> COATINGS 85 - 45 L OF SLUDGE WATER TO GROUND & STORM SEWER FROM BIN. <b>Contaminant Qty:</b>				<b>Material Group:</b> <b>Health/Env Conseq:</b> <b>Client Type:</b> <b>Sector Type:</b> <b>Agency Involved:</b> <b>Nearest Watercourse:</b> <b>Site Address:</b> <b>Site District Office:</b> <b>Site Postal Code:</b> <b>Site Region:</b> <b>Site Municipality:</b> 21102 <b>Site Lot:</b> <b>Site Conc:</b> <b>Northing:</b> <b>Easting:</b> <b>Site Geo Ref Accu:</b> <b>Site Map Datum:</b> <b>SAC Action Class:</b> <b>Source Type:</b>	

<a href="#">319</a>	3 of 11	E/232.1	176.9 / -2.90	Acadian Group - Coatings 85 6975 Davand Dr Mississauga ON L5T 1L5	SCT
<b>Established:</b> <b>Plant Size (ft²):</b> <b>Employment:</b>		01-JUN-85			
<b>--Details--</b>					
<b>Description:</b> <b>SIC/NAICS Code:</b>		Coating, Engraving, Heat Treating and Allied Activities 332810			
<b>Description:</b> <b>SIC/NAICS Code:</b>		Other Metalworking Machinery Manufacturing 333519			
<b>Description:</b> <b>SIC/NAICS Code:</b>		Coating, Engraving, Heat Treating and Allied Activities 332810			

<a href="#">319</a>	4 of 11	E/232.1	176.9 / -2.90	COATINGS 85 LIMITED 7007-6975 Davand Dr. Mississauga ON	GEN
<b>Generator No:</b> <b>SIC Code:</b> <b>SIC Description:</b> <b>Approval Years:</b> <b>PO Box No:</b> <b>Country:</b>		ON0299301 332810 COATING, ENGRAVING, HEAT TREATING AND ALLIED ACTIVITIES 2013		<b>Status:</b> <b>Co Admin:</b> <b>Choice of Contact:</b>  <b>Phone No Admin:</b> <b>Contam. Facility:</b> <b>MHSW Facility:</b>	
<b>Detail(s)</b>					
<b>Waste Class:</b> <b>Waste Class Desc:</b>		131 NEUTRALIZED WASTES - HEAVY METALS			
<b>Waste Class:</b>		145			



Map Key	Number of Records	Direction/ Distance (m)	Elev/Diff (m)	Site	DB
<b>Waste Class Desc:</b>		PAINT/PIGMENT/COATING RESIDUES			
<b>Waste Class:</b>		232			
<b>Waste Class Desc:</b>		POLYMERIC RESINS			
<b>Waste Class:</b>		122			
<b>Waste Class Desc:</b>		ALKALINE WASTES - OTHER METALS			
<b>Waste Class:</b>		263			
<b>Waste Class Desc:</b>		ORGANIC LABORATORY CHEMICALS			
<b>Waste Class:</b>		112			
<b>Waste Class Desc:</b>		ACID WASTE - HEAVY METALS			
<b>Waste Class:</b>		146			
<b>Waste Class Desc:</b>		OTHER SPECIFIED INORGANICS			
<b>Waste Class:</b>		121			
<b>Waste Class Desc:</b>		ALKALINE WASTES - HEAVY METALS			

[319](#)    5 of 11    *E/232.1*    176.9 / -2.90    **COATINGS 85 LIMITED**  
7007-6975 Davand Dr.  
Mississauga ON L5T 1L5    **GEN**

<b>Generator No:</b>	ON0299301	<b>Status:</b>	
<b>SIC Code:</b>	332810	<b>Co Admin:</b>	Jim Sutherland
<b>SIC Description:</b>	COATING, ENGRAVING, HEAT TREATING AND ALLIED ACTIVITIES	<b>Choice of Contact:</b>	CO_ADMIN
<b>Approval Years:</b>	2016	<b>Phone No Admin:</b>	905-564-1711 Ext.200
<b>PO Box No:</b>		<b>Contam. Facility:</b>	No
<b>Country:</b>	Canada	<b>MHSW Facility:</b>	No

Detail(s)

<b>Waste Class:</b>	122
<b>Waste Class Desc:</b>	ALKALINE WASTES - OTHER METALS
<b>Waste Class:</b>	145
<b>Waste Class Desc:</b>	PAINT/PIGMENT/COATING RESIDUES
<b>Waste Class:</b>	232
<b>Waste Class Desc:</b>	POLYMERIC RESINS
<b>Waste Class:</b>	263
<b>Waste Class Desc:</b>	ORGANIC LABORATORY CHEMICALS
<b>Waste Class:</b>	112
<b>Waste Class Desc:</b>	ACID WASTE - HEAVY METALS
<b>Waste Class:</b>	121
<b>Waste Class Desc:</b>	ALKALINE WASTES - HEAVY METALS
<b>Waste Class:</b>	146
<b>Waste Class Desc:</b>	OTHER SPECIFIED INORGANICS
<b>Waste Class:</b>	131
<b>Waste Class Desc:</b>	NEUTRALIZED WASTES - HEAVY METALS

[319](#)    6 of 11    *E/232.1*    176.9 / -2.90    **COATINGS 85 LIMITED**  
7007-6975 Davand Dr.  
Mississauga ON L5T 1L5    **GEN**

<b>Generator No:</b>	ON0299301	<b>Status:</b>	
----------------------	-----------	----------------	--

Map Key	Number of Records	Direction/ Distance (m)	Elev/Diff (m)	Site	DB
<b>SIC Code:</b>	332810			<b>Co Admin:</b>	Jim Sutherland
<b>SIC Description:</b>	COATING, ENGRAVING, HEAT TREATING AND ALLIED ACTIVITIES			<b>Choice of Contact:</b>	CO_ADMIN
<b>Approval Years:</b>	2015			<b>Phone No Admin:</b>	905-564-1711 Ext.200
<b>PO Box No:</b>				<b>Contam. Facility:</b>	No
<b>Country:</b>	Canada			<b>MHSW Facility:</b>	No

**Detail(s)**

<b>Waste Class:</b>	121
<b>Waste Class Desc:</b>	ALKALINE WASTES - HEAVY METALS
<b>Waste Class:</b>	146
<b>Waste Class Desc:</b>	OTHER SPECIFIED INORGANICS
<b>Waste Class:</b>	232
<b>Waste Class Desc:</b>	POLYMERIC RESINS
<b>Waste Class:</b>	131
<b>Waste Class Desc:</b>	NEUTRALIZED WASTES - HEAVY METALS
<b>Waste Class:</b>	263
<b>Waste Class Desc:</b>	ORGANIC LABORATORY CHEMICALS
<b>Waste Class:</b>	122
<b>Waste Class Desc:</b>	ALKALINE WASTES - OTHER METALS
<b>Waste Class:</b>	145
<b>Waste Class Desc:</b>	PAINT/PIGMENT/COATING RESIDUES
<b>Waste Class:</b>	112
<b>Waste Class Desc:</b>	ACID WASTE - HEAVY METALS

[319](#)    7 of 11    **E/232.1**    **176.9 / -2.90**    **COATINGS 85 LIMITED**  
**7007-6975 Davand Dr.**  
**Mississauga ON L5T 1L5**    **GEN**

<b>Generator No:</b>	ON0299301	<b>Status:</b>	
<b>SIC Code:</b>	332810	<b>Co Admin:</b>	Jim Sutherland
<b>SIC Description:</b>	COATING, ENGRAVING, HEAT TREATING AND ALLIED ACTIVITIES	<b>Choice of Contact:</b>	CO_ADMIN
<b>Approval Years:</b>	2014	<b>Phone No Admin:</b>	905-564-1711 Ext.200
<b>PO Box No:</b>		<b>Contam. Facility:</b>	No
<b>Country:</b>	Canada	<b>MHSW Facility:</b>	No

**Detail(s)**

<b>Waste Class:</b>	146
<b>Waste Class Desc:</b>	OTHER SPECIFIED INORGANICS
<b>Waste Class:</b>	112
<b>Waste Class Desc:</b>	ACID WASTE - HEAVY METALS
<b>Waste Class:</b>	121
<b>Waste Class Desc:</b>	ALKALINE WASTES - HEAVY METALS
<b>Waste Class:</b>	131
<b>Waste Class Desc:</b>	NEUTRALIZED WASTES - HEAVY METALS
<b>Waste Class:</b>	145
<b>Waste Class Desc:</b>	PAINT/PIGMENT/COATING RESIDUES
<b>Waste Class:</b>	122

Map Key	Number of Records	Direction/ Distance (m)	Elev/Diff (m)	Site	DB
<b>Waste Class Desc:</b>		ALKALINE WASTES - OTHER METALS			
<b>Waste Class:</b>		263			
<b>Waste Class Desc:</b>		ORGANIC LABORATORY CHEMICALS			
<b>Waste Class:</b>		232			
<b>Waste Class Desc:</b>		POLYMERIC RESINS			

<a href="#">319</a>	8 of 11	<b>E/232.1</b>	<b>176.9 / -2.90</b>	<b>COATINGS 85 LIMITED 7007-6975 Davand Dr. Mississauga ON L5T 1L5</b>	<b>GEN</b>
<b>Generator No:</b>	ON0299301			<b>Status:</b>	Registered
<b>SIC Code:</b>				<b>Co Admin:</b>	
<b>SIC Description:</b>				<b>Choice of Contact:</b>	
<b>Approval Years:</b>	As of Dec 2018			<b>Phone No Admin:</b>	
<b>PO Box No:</b>				<b>Contam. Facility:</b>	
<b>Country:</b>	Canada			<b>MHSW Facility:</b>	

**Detail(s)**

<b>Waste Class:</b>	112 T
<b>Waste Class Desc:</b>	Acid solutions - containing heavy metals
<b>Waste Class:</b>	121 C
<b>Waste Class Desc:</b>	Alkaline slutions - containing heavy metals
<b>Waste Class:</b>	122 C
<b>Waste Class Desc:</b>	Alkaline slutions - containing other metals and non-metals (not cyanide)
<b>Waste Class:</b>	131 H
<b>Waste Class Desc:</b>	Neutralized solutions - containing heavy metals
<b>Waste Class:</b>	146 C
<b>Waste Class Desc:</b>	Other specified inorganic sludges, slurries or solids

<a href="#">319</a>	9 of 11	<b>E/232.1</b>	<b>176.9 / -2.90</b>	<b>COATINGS 85 LIMITED 7007-6975 Davand Dr. Mississauga ON L5T 1L5</b>	<b>GEN</b>
<b>Generator No:</b>	ON0299301			<b>Status:</b>	Registered
<b>SIC Code:</b>				<b>Co Admin:</b>	
<b>SIC Description:</b>				<b>Choice of Contact:</b>	
<b>Approval Years:</b>	As of Jul 2020			<b>Phone No Admin:</b>	
<b>PO Box No:</b>				<b>Contam. Facility:</b>	
<b>Country:</b>	Canada			<b>MHSW Facility:</b>	

**Detail(s)**

<b>Waste Class:</b>	146 C
<b>Waste Class Desc:</b>	Other specified inorganic sludges, slurries or solids
<b>Waste Class:</b>	131 H
<b>Waste Class Desc:</b>	Neutralized solutions - containing heavy metals
<b>Waste Class:</b>	112 T
<b>Waste Class Desc:</b>	Acid solutions - containing heavy metals
<b>Waste Class:</b>	121 C
<b>Waste Class Desc:</b>	Alkaline slutions - containing heavy metals
<b>Waste Class:</b>	122 C
<b>Waste Class Desc:</b>	Alkaline slutions - containing other metals and non-metals (not cyanide)

Map Key	Number of Records	Direction/ Distance (m)	Elev/Diff (m)	Site	DB
<a href="#">319</a>	10 of 11	E/232.1	176.9 / -2.90	COATINGS 85 LIMITED 7007-6975 Davand Dr. Mississauga ON L5T 1L5	GEN
<b>Generator No:</b>	ON0299301			<b>Status:</b> Registered	
<b>SIC Code:</b>				<b>Co Admin:</b>	
<b>SIC Description:</b>				<b>Choice of Contact:</b>	
<b>Approval Years:</b>	As of Nov 2021			<b>Phone No Admin:</b>	
<b>PO Box No:</b>				<b>Contam. Facility:</b>	
<b>Country:</b>	Canada			<b>MHSW Facility:</b>	
<b><u>Detail(s)</u></b>					
<b>Waste Class:</b>	131 H				
<b>Waste Class Desc:</b>	Neutralized solutions - containing heavy metals				
<b>Waste Class:</b>	122 C				
<b>Waste Class Desc:</b>	Alkaline slutions - containing other metals and non-metals (not cyanide)				
<b>Waste Class:</b>	112 T				
<b>Waste Class Desc:</b>	Acid solutions - containing heavy metals				
<b>Waste Class:</b>	121 C				
<b>Waste Class Desc:</b>	Alkaline slutions - containing heavy metals				
<b>Waste Class:</b>	146 C				
<b>Waste Class Desc:</b>	Other specified inorganic sludges, slurries or solids				
<a href="#">319</a>	11 of 11	E/232.1	176.9 / -2.90	COATINGS 85 LIMITED 7007-6975 Davand Dr. Mississauga ON L5T 1L5	GEN
<b>Generator No:</b>	ON0299301			<b>Status:</b> Registered	
<b>SIC Code:</b>				<b>Co Admin:</b>	
<b>SIC Description:</b>				<b>Choice of Contact:</b>	
<b>Approval Years:</b>	As of Feb 2022			<b>Phone No Admin:</b>	
<b>PO Box No:</b>				<b>Contam. Facility:</b>	
<b>Country:</b>	Canada			<b>MHSW Facility:</b>	
<b><u>Detail(s)</u></b>					
<b>Waste Class:</b>	121 C				
<b>Waste Class Desc:</b>	Alkaline slutions - containing heavy metals				
<b>Waste Class:</b>	131 H				
<b>Waste Class Desc:</b>	Neutralized solutions - containing heavy metals				
<b>Waste Class:</b>	146 C				
<b>Waste Class Desc:</b>	Other specified inorganic sludges, slurries or solids				
<b>Waste Class:</b>	122 C				
<b>Waste Class Desc:</b>	Alkaline slutions - containing other metals and non-metals (not cyanide)				
<b>Waste Class:</b>	112 T				
<b>Waste Class Desc:</b>	Acid solutions - containing heavy metals				
<a href="#">320</a>	1 of 1	E/232.4	172.8 / -6.98	1700 DERRY RD EAST Mississauga ON	WWIS
<b>Well ID:</b>	7275373			<b>Flowing (Y/N):</b>	
<b>Construction Date:</b>				<b>Flow Rate:</b>	

Map Key	Number of Records	Direction/ Distance (m)	Elev/Diff (m)	Site	DB
<b>Use 1st:</b>	Test Hole			<b>Data Entry Status:</b>	
<b>Use 2nd:</b>	Municipal			<b>Data Src:</b>	
<b>Final Well Status:</b>	Observation Wells			<b>Date Received:</b>	22-Nov-2016 00:00:00
<b>Water Type:</b>				<b>Selected Flag:</b>	TRUE
<b>Casing Material:</b>				<b>Abandonment Rec:</b>	Yes
<b>Audit No:</b>	Z245420			<b>Contractor:</b>	7241
<b>Tag:</b>				<b>Form Version:</b>	7
<b>Constructn Method:</b>				<b>Owner:</b>	
<b>Elevation (m):</b>				<b>County:</b>	PEEL
<b>Elevatn Reliability:</b>				<b>Lot:</b>	
<b>Depth to Bedrock:</b>				<b>Concession:</b>	
<b>Well Depth:</b>				<b>Concession Name:</b>	
<b>Overburden/Bedrock:</b>				<b>Easting NAD83:</b>	
<b>Pump Rate:</b>				<b>Northing NAD83:</b>	
<b>Static Water Level:</b>				<b>Zone:</b>	
<b>Clear/Cloudy:</b>				<b>UTM Reliability:</b>	
<b>Municipality:</b>		MISSISSAUGA CITY			
<b>Site Info:</b>					

PDF URL (Map):

**Additional Detail(s) (Map)**

**Well Completed Date:** 2016/10/14  
**Year Completed:** 2016  
**Depth (m):**  
**Latitude:** 43.6796131369734  
**Longitude:** -79.6688977248081  
**Path:**

**Bore Hole Information**

<b>Bore Hole ID:</b>	1006293321	<b>Elevation:</b>	
<b>DP2BR:</b>		<b>Elevrc:</b>	
<b>Spatial Status:</b>		<b>Zone:</b>	17
<b>Code OB:</b>		<b>East83:</b>	607293.00
<b>Code OB Desc:</b>		<b>North83:</b>	4837150.00
<b>Open Hole:</b>		<b>Org CS:</b>	UTM83
<b>Cluster Kind:</b>		<b>UTMRC:</b>	4
<b>Date Completed:</b>	14-Oct-2016 00:00:00	<b>UTMRC Desc:</b>	margin of error : 30 m - 100 m
<b>Remarks:</b>		<b>Location Method:</b>	wwr
<b>Elevrc Desc:</b>			
<b>Location Source Date:</b>			
<b>Improvement Location Source:</b>			
<b>Improvement Location Method:</b>			
<b>Source Revision Comment:</b>			
<b>Supplier Comment:</b>			

**Overburden and Bedrock Materials Interval**

**Formation ID:** 1006429553  
**Layer:**  
**Color:**  
**General Color:**  
**Mat1:**  
**Most Common Material:**  
**Mat2:**  
**Mat2 Desc:**  
**Mat3:**  
**Mat3 Desc:**  
**Formation Top Depth:**  
**Formation End Depth:**

<b>Map Key</b>	<b>Number of Records</b>	<b>Direction/ Distance (m)</b>	<b>Elev/Diff (m)</b>	<b>Site</b>	<b>DB</b>
<b>Formation End Depth UOM:</b>		ft			
<b><u>Annular Space/Abandonment Sealing Record</u></b>					
<b>Plug ID:</b>	1006429563				
<b>Layer:</b>	2				
<b>Plug From:</b>	0.5				
<b>Plug To:</b>	20.0				
<b>Plug Depth UOM:</b>	ft				
<b><u>Annular Space/Abandonment Sealing Record</u></b>					
<b>Plug ID:</b>	1006429561				
<b>Layer:</b>	1				
<b>Plug From:</b>					
<b>Plug To:</b>					
<b>Plug Depth UOM:</b>	ft				
<b><u>Annular Space/Abandonment Sealing Record</u></b>					
<b>Plug ID:</b>	1006429562				
<b>Layer:</b>	1				
<b>Plug From:</b>	0.0				
<b>Plug To:</b>	0.5				
<b>Plug Depth UOM:</b>	ft				
<b><u>Method of Construction &amp; Well Use</u></b>					
<b>Method Construction ID:</b>	1006429560				
<b>Method Construction Code:</b>	B				
<b>Method Construction:</b>	Other Method				
<b>Other Method Construction:</b>	DIRECT PUSH				
<b><u>Pipe Information</u></b>					
<b>Pipe ID:</b>	1006429552				
<b>Casing No:</b>	0				
<b>Comment:</b>					
<b>Alt Name:</b>					
<b><u>Construction Record - Casing</u></b>					
<b>Casing ID:</b>	1006429556				
<b>Layer:</b>	1				
<b>Material:</b>	5				
<b>Open Hole or Material:</b>	PLASTIC				
<b>Depth From:</b>					
<b>Depth To:</b>					
<b>Casing Diameter:</b>	2.0				
<b>Casing Diameter UOM:</b>	inch				
<b>Casing Depth UOM:</b>	ft				
<b><u>Construction Record - Screen</u></b>					
<b>Screen ID:</b>	1006429557				
<b>Layer:</b>	1				

Map Key	Number of Records	Direction/ Distance (m)	Elev/Diff (m)	Site	DB
<b>Slot:</b>					
Screen Top Depth:		10			
Screen End Depth:					
Screen Material:		5			
Screen Depth UOM:		ft			
Screen Diameter UOM:		inch			
Screen Diameter:		2.25			
<b><u>Water Details</u></b>					
Water ID:		1006429555			
Layer:					
Kind Code:					
Kind:					
Water Found Depth:					
Water Found Depth UOM:		ft			
<b><u>Hole Diameter</u></b>					
Hole ID:		1006429554			
Diameter:		6.0			
Depth From:		0.0			
Depth To:		10.0			
Hole Depth UOM:		ft			
Hole Diameter UOM:		inch			
<b><u>Links</u></b>					
Bore Hole ID:		1006293321		Tag No:	
Depth M:				Contractor: 7241	
Year Completed:		2016		Path: 727\7275373.pdf	
Well Completed Dt:		2016/10/14		Latitude: 43.6796131369734	
Audit No:		Z245420		Longitude: -79.6688977248081	
<a href="#">321</a>	1 of 1	SSW/232.9	188.8 / 8.99	Etobicoke Creek Trunk Sewer Brampton ON	EHS
Order No:		20200708105		Nearest Intersection:	
Status:		C		Municipality:	
Report Type:		Custom Report		Client Prov/State: ON	
Report Date:		13-JUL-20		Search Radius (km): 0	
Date Received:		08-JUL-20		X: -79.69736009	
Previous Site Name:				Y: 43.67242731	
Lot/Building Size:					
Additional Info Ordered:		Aerial Photos			
<a href="#">322</a>	1 of 8	ESE/232.9	179.8 / 0.02	Masternet Ltd. 1236 Cardiff Blvd Mississauga ON L5S 1P6	SCT
Established:		1988			
Plant Size (ft²):		30000			
Employment:		40			
<b><u>--Details--</u></b>					
Description:		All Other Plastic Product Manufacturing			
SIC/NAICS Code:		326198			

Map Key	Number of Records	Direction/ Distance (m)	Elev/Diff (m)	Site	DB
<a href="#">322</a>	2 of 8	ESE/232.9	179.8 / 0.02	1236 Cardiff Blvd. Mississauga ON L5S 1P6	EHS
<b>Order No:</b>	20000519001			<b>Nearest Intersection:</b> Tomken Rd. & Cardiff Blvd	
<b>Status:</b>	C			<b>Municipality:</b> Peel	
<b>Report Type:</b>	Site Report			<b>Client Prov/State:</b> ON	
<b>Report Date:</b>	5/23/00			<b>Search Radius (km):</b> 0.25	
<b>Date Received:</b>	5/19/00			<b>X:</b> -79.682838	
<b>Previous Site Name:</b>				<b>Y:</b> 43.673569	
<b>Lot/Building Size:</b>					
<b>Additional Info Ordered:</b>					
<a href="#">322</a>	3 of 8	ESE/232.9	179.8 / 0.02	LYNN (OUT OF BUS) 24-853 & LEASING INC. 1236 CARDIFF BLVD. MISSISSAUGA ON L5S 1P6	GEN
<b>Generator No:</b>	ON1428101			<b>Status:</b>	
<b>SIC Code:</b>	6351			<b>Co Admin:</b>	
<b>SIC Description:</b>	GARAGES(GEN. REPAIR)			<b>Choice of Contact:</b>	
<b>Approval Years:</b>	92,93,94,95,96,97,98			<b>Phone No Admin:</b>	
<b>PO Box No:</b>				<b>Contam. Facility:</b>	
<b>Country:</b>				<b>MHSW Facility:</b>	
<b><u>Detail(s)</u></b>					
<b>Waste Class:</b>	252				
<b>Waste Class Desc:</b>	WASTE OILS & LUBRICANTS				
<a href="#">322</a>	4 of 8	ESE/232.9	179.8 / 0.02	MASTERNET LTD. 1236 CARDIFF BOULEVARD MISSISSAUGA ON L5S 1P6	GEN
<b>Generator No:</b>	ON2122200			<b>Status:</b>	
<b>SIC Code:</b>	9999			<b>Co Admin:</b>	
<b>SIC Description:</b>	OTHER SERVICES			<b>Choice of Contact:</b>	
<b>Approval Years:</b>	96,97,98,99,00,01			<b>Phone No Admin:</b>	
<b>PO Box No:</b>				<b>Contam. Facility:</b>	
<b>Country:</b>				<b>MHSW Facility:</b>	
<b><u>Detail(s)</u></b>					
<b>Waste Class:</b>	213				
<b>Waste Class Desc:</b>	PETROLEUM DISTILLATES				
<a href="#">322</a>	5 of 8	ESE/232.9	179.8 / 0.02	MASTERNET LTD. 1236 Cardiff Blvd Mississauga ON L5S 1P6	GEN
<b>Generator No:</b>	ON2122200			<b>Status:</b>	
<b>SIC Code:</b>				<b>Co Admin:</b>	
<b>SIC Description:</b>				<b>Choice of Contact:</b>	
<b>Approval Years:</b>	02,03,05			<b>Phone No Admin:</b>	
<b>PO Box No:</b>				<b>Contam. Facility:</b>	
<b>Country:</b>				<b>MHSW Facility:</b>	
<b><u>Detail(s)</u></b>					
<b>Waste Class:</b>	213				
<b>Waste Class Desc:</b>	PETROLEUM DISTILLATES				



Map Key	Number of Records	Direction/ Distance (m)	Elev/Diff (m)	Site	DB
<a href="#">322</a>	6 of 8	ESE/232.9	179.8 / 0.02	1236 Cardiff Boulevard Mississauga ON L5S 1P6	EHS
<b>Order No:</b>	20120430021			<b>Nearest Intersection:</b>	
<b>Status:</b>	C			<b>Municipality:</b>	Region of Peel
<b>Report Type:</b>	Standard Report			<b>Client Prov/State:</b>	ON
<b>Report Date:</b>	5/9/2012 4:20:26 PM			<b>Search Radius (km):</b>	0.25
<b>Date Received:</b>	4/30/2012 4:18:42 PM			<b>X:</b>	-79.682631
<b>Previous Site Name:</b>				<b>Y:</b>	43.673331
<b>Lot/Building Size:</b>					
<b>Additional Info Ordered:</b>					
<a href="#">322</a>	7 of 8	ESE/232.9	179.8 / 0.02	1236 Cardiff Boulevard Mississauga ON L5S 1P6	EHS
<b>Order No:</b>	20120628022			<b>Nearest Intersection:</b>	
<b>Status:</b>	C			<b>Municipality:</b>	
<b>Report Type:</b>	Standard Report			<b>Client Prov/State:</b>	ON
<b>Report Date:</b>	03-JUL-12			<b>Search Radius (km):</b>	.25
<b>Date Received:</b>	28-JUN-12			<b>X:</b>	-79.682593
<b>Previous Site Name:</b>				<b>Y:</b>	43.673238
<b>Lot/Building Size:</b>					
<b>Additional Info Ordered:</b>					
<a href="#">322</a>	8 of 8	ESE/232.9	179.8 / 0.02	Enersource Hydro Mississauga Inc. 1236 Cardiff Mississauga ON	SPL
<b>Ref No:</b>	5463-9SVS9P			<b>Discharger Report:</b>	
<b>Site No:</b>	NA			<b>Material Group:</b>	
<b>Incident Dt:</b>	1/18/2015			<b>Health/Env Conseq:</b>	
<b>Year:</b>				<b>Client Type:</b>	
<b>Incident Cause:</b>	Unknown / N/A			<b>Sector Type:</b>	
<b>Incident Event:</b>				<b>Agency Involved:</b>	
<b>Contaminant Code:</b>	26			<b>Nearest Watercourse:</b>	
<b>Contaminant Name:</b>	TRANSFORMER OIL (GT 50 PPM PCB)			<b>Site Address:</b>	1236 Cardiff
<b>Contaminant Limit 1:</b>				<b>Site District Office:</b>	
<b>Contam Limit Freq 1:</b>				<b>Site Postal Code:</b>	
<b>Contaminant UN No 1:</b>				<b>Site Region:</b>	
<b>Environment Impact:</b>				<b>Site Municipality:</b>	Mississauga
<b>Nature of Impact:</b>	Land			<b>Site Lot:</b>	
<b>Receiving Medium:</b>				<b>Site Conc:</b>	
<b>Receiving Env:</b>				<b>Northing:</b>	
<b>MOE Response:</b>	N			<b>Easting:</b>	
<b>Dt MOE Arvl on Scn:</b>				<b>Site Geo Ref Accu:</b>	
<b>MOE Reported Dt:</b>	1/18/2015			<b>Site Map Datum:</b>	
<b>Dt Document Closed:</b>				<b>SAC Action Class:</b>	Land Spills
<b>Incident Reason:</b>	Unknown / N/A			<b>Source Type:</b>	
<b>Site Name:</b>	Roadway/ sidewalk<UNOFFICIAL>				
<b>Site County/District:</b>					
<b>Site Geo Ref Meth:</b>					
<b>Incident Summary:</b>	Tervita/ Enersource: 50L xformer oil, clng				
<b>Contaminant Qty:</b>	50 L				
<a href="#">323</a>	1 of 1	ESE/235.2	180.8 / 1.02	7180 TRANSMARK CRT. MISSISSAUGA ON	WWIS
<b>Well ID:</b>	7180217			<b>Flowing (Y/N):</b>	
<b>Construction Date:</b>				<b>Flow Rate:</b>	
<b>Use 1st:</b>	Test Hole			<b>Data Entry Status:</b>	

Map Key	Number of Records	Direction/ Distance (m)	Elev/Diff (m)	Site	DB
<b>Use 2nd:</b>				<b>Data Src:</b>	
<b>Final Well Status:</b>	Test Hole			<b>Date Received:</b>	02-May-2012 00:00:00
<b>Water Type:</b>				<b>Selected Flag:</b>	TRUE
<b>Casing Material:</b>				<b>Abandonment Rec:</b>	
<b>Audit No:</b>	Z145863			<b>Contractor:</b>	7320
<b>Tag:</b>	A129586			<b>Form Version:</b>	7
<b>Constructn Method:</b>				<b>Owner:</b>	
<b>Elevation (m):</b>				<b>County:</b>	PEEL
<b>Elevatn Reliabilty:</b>				<b>Lot:</b>	
<b>Depth to Bedrock:</b>				<b>Concession:</b>	
<b>Well Depth:</b>				<b>Concession Name:</b>	
<b>Overburden/Bedrock:</b>				<b>Easting NAD83:</b>	
<b>Pump Rate:</b>				<b>Northing NAD83:</b>	
<b>Static Water Level:</b>				<b>Zone:</b>	
<b>Clear/Cloudy:</b>				<b>UTM Reliability:</b>	
<b>Municipality:</b>	MISSISSAUGA CITY				
<b>Site Info:</b>					
<b>PDF URL (Map):</b>	https://d2khazk8e83rdv.cloudfront.net/moe_mapping/downloads/2Water/Wells_pdfs/718\7180217.pdf				
<b><u>Additional Detail(s) (Map)</u></b>					
<b>Well Completed Date:</b>	2012/04/16				
<b>Year Completed:</b>	2012				
<b>Depth (m):</b>	5.8				
<b>Latitude:</b>	43.673481364455				
<b>Longitude:</b>	-79.6836586235762				
<b>Path:</b>	718\7180217.pdf				
<b><u>Bore Hole Information</u></b>					
<b>Bore Hole ID:</b>	1003719313			<b>Elevation:</b>	
<b>DP2BR:</b>				<b>Elevrc:</b>	
<b>Spatial Status:</b>				<b>Zone:</b>	17
<b>Code OB:</b>				<b>East83:</b>	606114.00
<b>Code OB Desc:</b>				<b>North83:</b>	4836450.00
<b>Open Hole:</b>				<b>Org CS:</b>	UTM83
<b>Cluster Kind:</b>				<b>UTMRC:</b>	4
<b>Date Completed:</b>	16-Apr-2012 00:00:00			<b>UTMRC Desc:</b>	margin of error : 30 m - 100 m
<b>Remarks:</b>				<b>Location Method:</b>	wwr
<b>Elevrc Desc:</b>					
<b>Location Source Date:</b>					
<b>Improvement Location Source:</b>					
<b>Improvement Location Method:</b>					
<b>Source Revision Comment:</b>					
<b>Supplier Comment:</b>					
<b><u>Overburden and Bedrock</u></b>					
<b><u>Materials Interval</u></b>					
<b>Formation ID:</b>	1004259412				
<b>Layer:</b>	4				
<b>Color:</b>	2				
<b>General Color:</b>	GREY				
<b>Mat1:</b>	06				
<b>Most Common Material:</b>	SILT				
<b>Mat2:</b>	05				
<b>Mat2 Desc:</b>	CLAY				
<b>Mat3:</b>	66				
<b>Mat3 Desc:</b>	DENSE				
<b>Formation Top Depth:</b>	3.0				
<b>Formation End Depth:</b>	5.800000190734863				
<b>Formation End Depth UOM:</b>	m				

<b>Map Key</b>	<b>Number of Records</b>	<b>Direction/ Distance (m)</b>	<b>Elev/Diff (m)</b>	<b>Site</b>	<b>DB</b>
<b><u>Overburden and Bedrock Materials Interval</u></b>					
<b>Formation ID:</b>		1004259409			
<b>Layer:</b>		1			
<b>Color:</b>		6			
<b>General Color:</b>		BROWN			
<b>Mat1:</b>		28			
<b>Most Common Material:</b>		SAND			
<b>Mat2:</b>		11			
<b>Mat2 Desc:</b>		GRAVEL			
<b>Mat3:</b>					
<b>Mat3 Desc:</b>					
<b>Formation Top Depth:</b>		0.0			
<b>Formation End Depth:</b>		0.6000000238418579			
<b>Formation End Depth UOM:</b>		m			
<b><u>Overburden and Bedrock Materials Interval</u></b>					
<b>Formation ID:</b>		1004259411			
<b>Layer:</b>		3			
<b>Color:</b>		2			
<b>General Color:</b>		GREY			
<b>Mat1:</b>		06			
<b>Most Common Material:</b>		SILT			
<b>Mat2:</b>		05			
<b>Mat2 Desc:</b>		CLAY			
<b>Mat3:</b>					
<b>Mat3 Desc:</b>					
<b>Formation Top Depth:</b>		2.0999999046325684			
<b>Formation End Depth:</b>		3.0			
<b>Formation End Depth UOM:</b>		m			
<b><u>Overburden and Bedrock Materials Interval</u></b>					
<b>Formation ID:</b>		1004259410			
<b>Layer:</b>		2			
<b>Color:</b>		6			
<b>General Color:</b>		BROWN			
<b>Mat1:</b>		06			
<b>Most Common Material:</b>		SILT			
<b>Mat2:</b>		05			
<b>Mat2 Desc:</b>		CLAY			
<b>Mat3:</b>					
<b>Mat3 Desc:</b>					
<b>Formation Top Depth:</b>		0.6000000238418579			
<b>Formation End Depth:</b>		2.0999999046325684			
<b>Formation End Depth UOM:</b>		m			
<b><u>Annular Space/Abandonment Sealing Record</u></b>					
<b>Plug ID:</b>		1004259421			
<b>Layer:</b>		3			
<b>Plug From:</b>		2.4000000953674316			
<b>Plug To:</b>		5.800000190734863			
<b>Plug Depth UOM:</b>		m			
<b><u>Annular Space/Abandonment</u></b>					

<i>Map Key</i>	<i>Number of Records</i>	<i>Direction/ Distance (m)</i>	<i>Elev/Diff (m)</i>	<i>Site</i>	<i>DB</i>
<b><u>Sealing Record</u></b>					
<b>Plug ID:</b>		1004259420			
<b>Layer:</b>		2			
<b>Plug From:</b>		0.15000000596046448			
<b>Plug To:</b>		2.0999999046325684			
<b>Plug Depth UOM:</b>		m			
<b><u>Annular Space/Abandonment</u></b>					
<b><u>Sealing Record</u></b>					
<b>Plug ID:</b>		1004259419			
<b>Layer:</b>		1			
<b>Plug From:</b>		0.0			
<b>Plug To:</b>		0.15000000596046448			
<b>Plug Depth UOM:</b>		m			
<b><u>Method of Construction &amp; Well Use</u></b>					
<b>Method Construction ID:</b>		1004259418			
<b>Method Construction Code:</b>		6			
<b>Method Construction:</b>		Boring			
<b>Other Method Construction:</b>		SSA			
<b><u>Pipe Information</u></b>					
<b>Pipe ID:</b>		1004259408			
<b>Casing No:</b>		0			
<b>Comment:</b>					
<b>Alt Name:</b>					
<b><u>Construction Record - Casing</u></b>					
<b>Casing ID:</b>		1004259415			
<b>Layer:</b>		1			
<b>Material:</b>		5			
<b>Open Hole or Material:</b>		PLASTIC			
<b>Depth From:</b>		0.0			
<b>Depth To:</b>		2.700000047683716			
<b>Casing Diameter:</b>		5.099999904632568			
<b>Casing Diameter UOM:</b>		cm			
<b>Casing Depth UOM:</b>		m			
<b><u>Construction Record - Screen</u></b>					
<b>Screen ID:</b>		1004259416			
<b>Layer:</b>		1			
<b>Slot:</b>					
<b>Screen Top Depth:</b>		2.700000047683716			
<b>Screen End Depth:</b>		5.800000190734863			
<b>Screen Material:</b>		5			
<b>Screen Depth UOM:</b>		m			
<b>Screen Diameter UOM:</b>		cm			
<b>Screen Diameter:</b>		6.099999904632568			
<b><u>Water Details</u></b>					
<b>Water ID:</b>		1004259414			
<b>Layer:</b>		1			
<b>Kind Code:</b>		8			

Map Key	Number of Records	Direction/ Distance (m)	Elev/Diff (m)	Site	DB
<b>Kind:</b>		Untested			
<b>Water Found Depth:</b>		3.0			
<b>Water Found Depth UOM:</b>		m			
<b><u>Hole Diameter</u></b>					
<b>Hole ID:</b>		1004259413			
<b>Diameter:</b>		15.0			
<b>Depth From:</b>		0.0			
<b>Depth To:</b>		5.800000190734863			
<b>Hole Depth UOM:</b>		m			
<b>Hole Diameter UOM:</b>		cm			
<b><u>Links</u></b>					
<b>Bore Hole ID:</b>	1003719313			<b>Tag No:</b>	A129586
<b>Depth M:</b>	5.8			<b>Contractor:</b>	7320
<b>Year Completed:</b>	2012			<b>Path:</b>	718\7180217.pdf
<b>Well Completed Dt:</b>	2012/04/16			<b>Latitude:</b>	43.673481364455
<b>Audit No:</b>	Z145863			<b>Longitude:</b>	-79.6836586235762
<a href="#">324</a>	1 of 1	<b>E/236.8</b>	<b>171.8 / -7.98</b>	<b>lot 10 con 4 ON</b>	<b>WWIS</b>
<b>Well ID:</b>	4902390			<b>Flowing (Y/N):</b>	
<b>Construction Date:</b>				<b>Flow Rate:</b>	
<b>Use 1st:</b>	Domestic			<b>Data Entry Status:</b>	
<b>Use 2nd:</b>	0			<b>Data Src:</b>	1
<b>Final Well Status:</b>	Water Supply			<b>Date Received:</b>	02-Oct-1953 00:00:00
<b>Water Type:</b>				<b>Selected Flag:</b>	TRUE
<b>Casing Material:</b>				<b>Abandonment Rec:</b>	
<b>Audit No:</b>				<b>Contractor:</b>	1612
<b>Tag:</b>				<b>Form Version:</b>	1
<b>Constructn Method:</b>				<b>Owner:</b>	
<b>Elevation (m):</b>				<b>County:</b>	PEEL
<b>Elevatn Reliabilty:</b>				<b>Lot:</b>	010
<b>Depth to Bedrock:</b>				<b>Concession:</b>	04
<b>Well Depth:</b>				<b>Concession Name:</b>	HS E
<b>Overburden/Bedrock:</b>				<b>Easting NAD83:</b>	
<b>Pump Rate:</b>				<b>Northing NAD83:</b>	
<b>Static Water Level:</b>				<b>Zone:</b>	
<b>Clear/Cloudy:</b>				<b>UTM Reliability:</b>	
<b>Municipality:</b>	MISSISSAUGA CITY				
<b>Site Info:</b>					
<b>PDF URL (Map):</b>	<a href="https://d2khazk8e83rdv.cloudfront.net/moe_mapping/downloads/2Water/Wells_pdfs/490\4902390.pdf">https://d2khazk8e83rdv.cloudfront.net/moe_mapping/downloads/2Water/Wells_pdfs/490\4902390.pdf</a>				
<b><u>Additional Detail(s) (Map)</u></b>					
<b>Well Completed Date:</b>	1953/07/12				
<b>Year Completed:</b>	1953				
<b>Depth (m):</b>	13.4112				
<b>Latitude:</b>	43.6727164300669				
<b>Longitude:</b>	-79.6704692917673				
<b>Path:</b>	490\4902390.pdf				
<b><u>Bore Hole Information</u></b>					
<b>Bore Hole ID:</b>	10317232			<b>Elevation:</b>	
<b>DP2BR:</b>				<b>Elevrc:</b>	
<b>Spatial Status:</b>				<b>Zone:</b>	17
<b>Code OB:</b>				<b>East83:</b>	607178.60

Map Key	Number of Records	Direction/ Distance (m)	Elev/Diff (m)	Site	DB
<b>Code OB Desc:</b>				<b>North83:</b>	4836382.00
<b>Open Hole:</b>				<b>Org CS:</b>	
<b>Cluster Kind:</b>				<b>UTMRC:</b>	9
<b>Date Completed:</b>	12-Jul-1953 00:00:00			<b>UTMRC Desc:</b>	unknown UTM
<b>Remarks:</b>				<b>Location Method:</b>	p9
<b>Elevrc Desc:</b>					
<b>Location Source Date:</b>					
<b>Improvement Location Source:</b>					
<b>Improvement Location Method:</b>					
<b>Source Revision Comment:</b>					
<b>Supplier Comment:</b>					

**Overburden and Bedrock**  
**Materials Interval**

**Formation ID:** 932037659  
**Layer:** 3  
**Color:** 3  
**General Color:** BLUE  
**Mat1:** 17  
**Most Common Material:** SHALE  
**Mat2:**  
**Mat2 Desc:**  
**Mat3:**  
**Mat3 Desc:**  
**Formation Top Depth:** 10.0  
**Formation End Depth:** 44.0  
**Formation End Depth UOM:** ft

**Overburden and Bedrock**  
**Materials Interval**

**Formation ID:** 932037658  
**Layer:** 2  
**Color:** 3  
**General Color:** BLUE  
**Mat1:** 05  
**Most Common Material:** CLAY  
**Mat2:**  
**Mat2 Desc:**  
**Mat3:**  
**Mat3 Desc:**  
**Formation Top Depth:** 1.0  
**Formation End Depth:** 10.0  
**Formation End Depth UOM:** ft

**Overburden and Bedrock**  
**Materials Interval**

**Formation ID:** 932037657  
**Layer:** 1  
**Color:**  
**General Color:**  
**Mat1:** 02  
**Most Common Material:** TOPSOIL  
**Mat2:**  
**Mat2 Desc:**  
**Mat3:**  
**Mat3 Desc:**  
**Formation Top Depth:** 0.0  
**Formation End Depth:** 1.0  
**Formation End Depth UOM:** ft

<i>Map Key</i>	<i>Number of Records</i>	<i>Direction/ Distance (m)</i>	<i>Elev/Diff (m)</i>	<i>Site</i>	<i>DB</i>
<b><u>Method of Construction &amp; Well Use</u></b>					
<i>Method Construction ID:</i>		964902390			
<i>Method Construction Code:</i>		1			
<i>Method Construction:</i>		Cable Tool			
<i>Other Method Construction:</i>					
<b><u>Pipe Information</u></b>					
<i>Pipe ID:</i>		10865802			
<i>Casing No:</i>		1			
<i>Comment:</i>					
<i>Alt Name:</i>					
<b><u>Construction Record - Casing</u></b>					
<i>Casing ID:</i>		930524299			
<i>Layer:</i>		2			
<i>Material:</i>		4			
<i>Open Hole or Material:</i>		OPEN HOLE			
<i>Depth From:</i>					
<i>Depth To:</i>		44.0			
<i>Casing Diameter:</i>		4.0			
<i>Casing Diameter UOM:</i>		inch			
<i>Casing Depth UOM:</i>		ft			
<b><u>Construction Record - Casing</u></b>					
<i>Casing ID:</i>		930524298			
<i>Layer:</i>		1			
<i>Material:</i>		1			
<i>Open Hole or Material:</i>		STEEL			
<i>Depth From:</i>					
<i>Depth To:</i>		12.0			
<i>Casing Diameter:</i>		4.0			
<i>Casing Diameter UOM:</i>		inch			
<i>Casing Depth UOM:</i>		ft			
<b><u>Results of Well Yield Testing</u></b>					
<i>Pump Test ID:</i>		994902390			
<i>Pump Set At:</i>					
<i>Static Level:</i>		10.0			
<i>Final Level After Pumping:</i>		12.0			
<i>Recommended Pump Depth:</i>					
<i>Pumping Rate:</i>		0.0			
<i>Flowing Rate:</i>					
<i>Recommended Pump Rate:</i>					
<i>Levels UOM:</i>		ft			
<i>Rate UOM:</i>		GPM			
<i>Water State After Test Code:</i>		1			
<i>Water State After Test:</i>		CLEAR			
<i>Pumping Test Method:</i>		1			
<i>Pumping Duration HR:</i>		0			
<i>Pumping Duration MIN:</i>		15			
<i>Flowing:</i>		No			
<b><u>Water Details</u></b>					
<i>Water ID:</i>		933790407			

Map Key	Number of Records	Direction/ Distance (m)	Elev/Diff (m)	Site	DB
<b>Layer:</b> <b>Kind Code:</b> <b>Kind:</b> <b>Water Found Depth:</b> <b>Water Found Depth UOM:</b>		1 1 FRESH 44.0 ft			
<b>Links</b>					
<b>Bore Hole ID:</b> <b>Depth M:</b> <b>Year Completed:</b> <b>Well Completed Dt:</b> <b>Audit No:</b>		10317232 13.4112 1953 1953/07/12		<b>Tag No:</b> <b>Contractor:</b> <b>Path:</b> <b>Latitude:</b> <b>Longitude:</b>	
				1612 490\4902390.pdf 43.6727164300669 -79.6704692917673	
<a href="#">325</a>	1 of 10	<b>ENE/237.6</b>	<b>174.8 / -4.98</b>	<b>Blue Streak Motor Products 7680 Tranmere Dr Mississauga ON L5S 1K4</b>	<b>SCT</b>
<b>Established:</b> <b>Plant Size (ft²):</b> <b>Employment:</b>		01-SEP-45 126000			
<b>--Details--</b>					
<b>Description:</b> <b>SIC/NAICS Code:</b>		Other New Motor Vehicle Parts and Accessories Wholesaler-Distributors 415290			
<b>Description:</b> <b>SIC/NAICS Code:</b>		Other New Motor Vehicle Parts and Accessories Wholesaler-Distributors 415290			
<a href="#">325</a>	2 of 10	<b>ENE/237.6</b>	<b>174.8 / -4.98</b>	<b>Bluestreak Motor Products 7680 Tranmere Drive Mississauga ON L5S 1K4</b>	<b>GEN</b>
<b>Generator No:</b> <b>SIC Code:</b> <b>SIC Description:</b> <b>Approval Years:</b> <b>PO Box No:</b> <b>Country:</b>		ON6569050 452991 Home and Auto Supplies Stores 05		<b>Status:</b> <b>Co Admin:</b> <b>Choice of Contact:</b> <b>Phone No Admin:</b> <b>Contam. Facility:</b> <b>MHSW Facility:</b>	
<b>Detail(s)</b>					
<b>Waste Class:</b> <b>Waste Class Desc:</b>		252 WASTE OILS & LUBRICANTS			
<b>Waste Class:</b> <b>Waste Class Desc:</b>		211 AROMATIC SOLVENTS			
<b>Waste Class:</b> <b>Waste Class Desc:</b>		331 WASTE COMPRESSED GASES			
<a href="#">325</a>	3 of 10	<b>ENE/237.6</b>	<b>174.8 / -4.98</b>	<b>ORLANDO CORPORATION 7680 TRANMERE ROAD MISSISSAUGA ON L5S 1J5</b>	<b>EASR</b>
<b>Approval No:</b> <b>Status:</b> <b>Date:</b> <b>Record Type:</b> <b>Link Source:</b>		R-003-1205558871 REGISTERED 2012-10-22 EASR MOFA		<b>MOE District:</b> <b>Municipality:</b> <b>Latitude:</b> <b>Longitude:</b> <b>Geometry X:</b>	
				MISSISSAUGA	



Map Key	Number of Records	Direction/ Distance (m)	Elev/Diff (m)	Site	DB
<b>Project Type:</b> Heating System <b>Full Address:</b> <b>Approval Type:</b> EASR-Heating System <b>SWP Area Name:</b> <b>PDF URL:</b> <b>PDF Site Location:</b>				<b>Geometry Y:</b>	
<a href="#">325</a>	4 of 10	ENE/237.6	174.8 / -4.98	Bluestreak Motor Products 7680 Tranmere Drive Mississauga ON L5S 1K4	GEN
<b>Generator No:</b> ON6569050 <b>SIC Code:</b> 452991 <b>SIC Description:</b> <b>Approval Years:</b> 2011 <b>PO Box No:</b> <b>Country:</b>				<b>Status:</b> <b>Co Admin:</b> <b>Choice of Contact:</b> <b>Phone No Admin:</b> <b>Contam. Facility:</b> <b>MHSW Facility:</b>	
<b>Detail(s)</b>					
<b>Waste Class:</b> 331					
<b>Waste Class Desc:</b> WASTE COMPRESSED GASES					
<b>Waste Class:</b> 252					
<b>Waste Class Desc:</b> WASTE OILS & LUBRICANTS					
<b>Waste Class:</b> 211					
<b>Waste Class Desc:</b> AROMATIC SOLVENTS					
<a href="#">325</a>	5 of 10	ENE/237.6	174.8 / -4.98	BLUE STREAK - HYGRADE MOTOR PRODUCTS 7680 Tranmere Drive Mississauga ON L5S1K4	NPRI
<b>NPRI ID:</b> 8800001636 <b>Other ID:</b> <b>No Other ID:</b> <b>Track ID:</b> <b>Report ID:</b> <b>Report Type:</b> <b>Rpt Type ID:</b> <b>Report Year:</b> 2004 <b>Not-Current Rpt?:</b> <b>Yr of Last Filed Rpt:</b> <b>Fac ID:</b> <b>Fac Name:</b> 7680 TRANMERE DRIVE <b>Fac Address1:</b> <b>Fac Address2:</b> <b>Fac Postal Zip:</b> <b>Facility Lat:</b> <b>Facility Long:</b> <b>DLS (Last Filed Rpt):</b> <b>Facility DLS:</b> <b>Datum:</b> <b>Facility Cmnts:</b> <b>URL:</b> <b>No of Empl.:</b> 45 <b>Parent Co.:</b> <b>No Parent Co.:</b> <b>Pollut Prev Cmnts:</b> <b>Stacks:</b> <b>No of Stacks:</b> <b>Canadian SIC Code (2 digit):</b>				<b>Org ID:</b> <b>Submit Date:</b> <b>Last Modified:</b> <b>Contact ID:</b> <b>Cont Type:</b> MED <b>Contact Title:</b> Mr. <b>Cont First Name:</b> Allan <b>Cont Last Name:</b> Dean <b>Contact Position:</b> Canadian Distribution Manager <b>Contact Fax:</b> <b>Contact Ph.:</b> <b>Cont Area Code:</b> 905 <b>Contact Tel.:</b> 6120222 <b>Contact Ext.:</b> 231 <b>Cont Fax Area Cde:</b> 905 <b>Contact Fax:</b> 6120874 <b>Contact Email:</b> ADean@smpcorp.com <b>Latitude:</b> <b>Longitude:</b> <b>UTM Zone:</b> <b>UTM Northing:</b> <b>UTM Easting:</b> <b>Waste Streams:</b> <b>No Streams:</b> <b>Waste Off Sites:</b> <b>No Off Sites:</b> <b>Shutdown:</b> <b>No of Shutdown:</b>	

Map Key	Number of Records	Direction/ Distance (m)	Elev/Diff (m)	Site	DB
<b>Canadian SIC Code:</b> <b>SIC Code Description:</b> <b>American SIC Code:</b> <b>NAICS Code (2 digit):</b> 41 <b>NAICS 2 Description:</b> Wholesale Trade <b>NAICS Code (4 digit):</b> 4184 <b>NAICS 4 Description:</b> Chemical (except Agricultural) and Allied Product Wholesaler-Distributors <b>NAICS Code (6 digit):</b> 418410 <b>NAICS 6 Description:</b> Chemical (except Agricultural) and Allied Product Wholesaler-Distributors					
<b><u>Substance Release Report</u></b>					
<b>CAS No:</b> 811-97-2 <b>Report ID:</b> <b>Rpt Period:</b> 2004 <b>Subst Released:</b> HFC-134a Hydrofluorocarbon <b>Air:</b> <b>Water:</b> <b>Land:</b> <b>Total Releases:</b> <b>Units:</b> tonnes					
<b>CAS No:</b> 11104-93-1 <b>Report ID:</b> <b>Rpt Period:</b> 2004 <b>Subst Released:</b> Nitrogen oxides (expressed as NO2) <b>Air:</b> <b>Water:</b> <b>Land:</b> <b>Total Releases:</b> <b>Units:</b> tonnes					
<b>CAS No:</b> 7446-09-5 <b>Report ID:</b> <b>Rpt Period:</b> 2004 <b>Subst Released:</b> Sulphur dioxide <b>Air:</b> <b>Water:</b> <b>Land:</b> <b>Total Releases:</b> <b>Units:</b> tonnes					
<a href="#">325</a>	6 of 10	ENE/237.6	174.8 / -4.98	<b>BLUE STREAK - HYGRADE MOTOR PRODUCTS</b> 7680 Tranmere Drive Mississauga ON L5S1K4	<b>NPRI</b>
<b>NPRI ID:</b> 8800000068 <b>Other ID:</b> <b>No Other ID:</b> <b>Track ID:</b> <b>Report ID:</b> <b>Report Type:</b> <b>Rpt Type ID:</b> <b>Report Year:</b> 2003 <b>Not-Current Rpt?:</b> <b>Yr of Last Filed Rpt:</b> <b>Fac ID:</b> <b>Fac Name:</b> 7680 TRANMERE DRIVE <b>Fac Address1:</b> <b>Fac Address2:</b> <b>Fac Postal Zip:</b> <b>Facility Lat:</b> <b>Facility Long:</b> <b>DLS (Last Filed Rpt):</b>		<b>Org ID:</b> <b>Submit Date:</b> <b>Last Modified:</b> <b>Contact ID:</b> <b>Cont Type:</b> MED <b>Contact Title:</b> Mr. <b>Cont First Name:</b> Allan <b>Cont Last Name:</b> Dean <b>Contact Position:</b> Canadian Distribution Manager <b>Contact Fax:</b> <b>Contact Ph.:</b> <b>Cont Area Code:</b> 905 <b>Contact Tel.:</b> 6120222 <b>Contact Ext.:</b> 231 <b>Cont Fax Area Cde:</b> 905 <b>Contact Fax:</b> 6120874 <b>Contact Email:</b> ADean@smpcorp.com <b>Latitude:</b>			

Map Key	Number of Records	Direction/ Distance (m)	Elev/Diff (m)	Site	DB
<b>Facility DLS:</b> <b>Datum:</b> <b>Facility Cmnts:</b> <b>URL:</b> <b>No of Empl.:</b> 45 <b>Parent Co.:</b> <b>No Parent Co.:</b> <b>Pollut Prev Cmnts:</b> <b>Stacks:</b> <b>No of Stacks:</b> <b>Canadian SIC Code (2 digit):</b> <b>Canadian SIC Code:</b> <b>SIC Code Description:</b> <b>American SIC Code:</b> <b>NAICS Code (2 digit):</b> 41 <b>NAICS 2 Description:</b> Wholesale Trade <b>NAICS Code (4 digit):</b> 4184 <b>NAICS 4 Description:</b> Chemical (except Agricultural) and Allied Product Wholesaler-Distributors <b>NAICS Code (6 digit):</b> 418410 <b>NAICS 6 Description:</b> Chemical (except Agricultural) and Allied Product Wholesaler-Distributors				<b>Longitude:</b> <b>UTM Zone:</b> <b>UTM Northing:</b> <b>UTM Easting:</b> <b>Waste Streams:</b> <b>No Streams:</b> <b>Waste Off Sites:</b> <b>No Off Sites:</b> <b>Shutdown:</b> <b>No of Shutdown:</b>	
<b><u>Substance Release Report</u></b>					
<b>CAS No:</b> 811-97-2 <b>Report ID:</b> <b>Rpt Period:</b> 2003 <b>Subst Released:</b> HFC-134a Hydrofluorocarbon <b>Air:</b> <b>Water:</b> <b>Land:</b> <b>Total Releases:</b> <b>Units:</b> tonnes					
<b>CAS No:</b> 7446-09-5 <b>Report ID:</b> <b>Rpt Period:</b> 2003 <b>Subst Released:</b> Sulphur dioxide <b>Air:</b> <b>Water:</b> <b>Land:</b> <b>Total Releases:</b> <b>Units:</b> tonnes					
<b>CAS No:</b> 11104-93-1 <b>Report ID:</b> <b>Rpt Period:</b> 2003 <b>Subst Released:</b> Nitrogen oxides (expressed as NO2) <b>Air:</b> <b>Water:</b> <b>Land:</b> <b>Total Releases:</b> <b>Units:</b> tonnes					
<a href="#">325</a>	7 of 10	ENE/237.6	174.8 / -4.98	Blue Streak-Hygrade Motor Products 7680 Tranmere Dr. Mississauga ON L5S 1K4	GEN
<b>Generator No:</b> ON8466313 <b>SIC Code:</b> <b>SIC Description:</b> <b>Approval Years:</b> As of Dec 2018 <b>PO Box No:</b> <b>Country:</b> Canada				<b>Status:</b> Registered <b>Co Admin:</b> <b>Choice of Contact:</b> <b>Phone No Admin:</b> <b>Contam. Facility:</b> <b>MHSW Facility:</b>	

Map Key	Number of Records	Direction/ Distance (m)	Elev/Diff (m)	Site	DB
<b><u>Detail(s)</u></b>					
<b>Waste Class:</b>		145 I			
<b>Waste Class Desc:</b>		Wastes from the use of pigments, coatings and paints			
<b>Waste Class:</b>		232 L			
<b>Waste Class Desc:</b>		Polymeric resins			
<b>Waste Class:</b>		252 L			
<b>Waste Class Desc:</b>		Waste crankcase oils and lubricants			
<b>Waste Class:</b>		262 L			
<b>Waste Class Desc:</b>		Detergents and soaps			
<b>Waste Class:</b>		331 I			
<b>Waste Class Desc:</b>		Waste compressed gases including cylinders			

<a href="#">325</a>	8 of 10	ENE/237.6	174.8 / -4.98	Blue Streak-Hygrade Motor Products 7680 Tranmere Dr. Mississauga ON L5S 1K4	GEN
<b>Generator No:</b>	ON8466313			<b>Status:</b> Registered	
<b>SIC Code:</b>				<b>Co Admin:</b>	
<b>SIC Description:</b>				<b>Choice of Contact:</b>	
<b>Approval Years:</b>	As of Jul 2020			<b>Phone No Admin:</b>	
<b>PO Box No:</b>				<b>Contam. Facility:</b>	
<b>Country:</b>	Canada			<b>MHSW Facility:</b>	

<b><u>Detail(s)</u></b>					
<b>Waste Class:</b>		331 I			
<b>Waste Class Desc:</b>		Waste compressed gases including cylinders			
<b>Waste Class:</b>		252 L			
<b>Waste Class Desc:</b>		Waste crankcase oils and lubricants			
<b>Waste Class:</b>		232 L			
<b>Waste Class Desc:</b>		Polymeric resins			
<b>Waste Class:</b>		145 I			
<b>Waste Class Desc:</b>		Wastes from the use of pigments, coatings and paints			
<b>Waste Class:</b>		262 L			
<b>Waste Class Desc:</b>		Detergents and soaps			

<a href="#">325</a>	9 of 10	ENE/237.6	174.8 / -4.98	Blue Streak-Hygrade Motor Products 7680 Tranmere Dr. Mississauga ON L5S 1K4	GEN
<b>Generator No:</b>	ON8466313			<b>Status:</b> Registered	
<b>SIC Code:</b>				<b>Co Admin:</b>	
<b>SIC Description:</b>				<b>Choice of Contact:</b>	
<b>Approval Years:</b>	As of Nov 2021			<b>Phone No Admin:</b>	
<b>PO Box No:</b>				<b>Contam. Facility:</b>	
<b>Country:</b>	Canada			<b>MHSW Facility:</b>	

<b><u>Detail(s)</u></b>					
<b>Waste Class:</b>		145 I			
<b>Waste Class Desc:</b>		Wastes from the use of pigments, coatings and paints			
<b>Waste Class:</b>		252 L			

Map Key	Number of Records	Direction/ Distance (m)	Elev/Diff (m)	Site	DB
<b>Waste Class Desc:</b>		Waste crankcase oils and lubricants			
<b>Waste Class:</b>		331 I			
<b>Waste Class Desc:</b>		Waste compressed gases including cylinders			
<b>Waste Class:</b>		262 L			
<b>Waste Class Desc:</b>		Detergents and soaps			
<b>Waste Class:</b>		232 L			
<b>Waste Class Desc:</b>		Polymeric resins			

[325](#) 10 of 10 **ENE/237.6** **174.8 / -4.98** **Blue Streak-Hygrade Motor Products  
7680 Tranmere Dr.  
Mississauga ON L5S 1K4** **GEN**

<b>Generator No:</b>	ON8466313	<b>Status:</b>	Registered
<b>SIC Code:</b>		<b>Co Admin:</b>	
<b>SIC Description:</b>		<b>Choice of Contact:</b>	
<b>Approval Years:</b>	As of Feb 2022	<b>Phone No Admin:</b>	
<b>PO Box No:</b>		<b>Contam. Facility:</b>	
<b>Country:</b>	Canada	<b>MHSW Facility:</b>	

**Detail(s)**

<b>Waste Class:</b>	262 L
<b>Waste Class Desc:</b>	Detergents and soaps
<b>Waste Class:</b>	145 I
<b>Waste Class Desc:</b>	Wastes from the use of pigments, coatings and paints
<b>Waste Class:</b>	252 L
<b>Waste Class Desc:</b>	Waste crankcase oils and lubricants
<b>Waste Class:</b>	232 L
<b>Waste Class Desc:</b>	Polymeric resins

[326](#) 1 of 10 **ENE/238.0** **174.8 / -4.98** **CANADA POST CORPORATION  
1695 DREW ROAD, UNIT #2  
MISSISSAUGA ON L5S 1J5** **GEN**

<b>Generator No:</b>	ON0044345	<b>Status:</b>	
<b>SIC Code:</b>	4841	<b>Co Admin:</b>	
<b>SIC Description:</b>	POSTAL SERVICE IND.	<b>Choice of Contact:</b>	
<b>Approval Years:</b>	96,97	<b>Phone No Admin:</b>	
<b>PO Box No:</b>		<b>Contam. Facility:</b>	
<b>Country:</b>		<b>MHSW Facility:</b>	

**Detail(s)**

<b>Waste Class:</b>	213
<b>Waste Class Desc:</b>	PETROLEUM DISTILLATES

[326](#) 2 of 10 **ENE/238.0** **174.8 / -4.98** **CANADA POST CORPORATION  
TEO MAINTENANCE AREA 1695 DREW ROAD,  
UNIT #2  
MISSISSAUGA ON L4W 1S7** **GEN**

<b>Generator No:</b>	ON0044345	<b>Status:</b>	
<b>SIC Code:</b>	4841	<b>Co Admin:</b>	
<b>SIC Description:</b>	POSTAL SERVICE IND.	<b>Choice of Contact:</b>	
<b>Approval Years:</b>	98,99,00,01	<b>Phone No Admin:</b>	
<b>PO Box No:</b>		<b>Contam. Facility:</b>	

Map Key	Number of Records	Direction/ Distance (m)	Elev/Diff (m)	Site	DB
<b>Country:</b>				<b>MHSW Facility:</b>	
<b><u>Detail(s)</u></b>					
<b>Waste Class:</b>	213				
<b>Waste Class Desc:</b>	PETROLEUM DISTILLATES				
<b>Waste Class:</b>	252				
<b>Waste Class Desc:</b>	WASTE OILS & LUBRICANTS				
<a href="#">326</a>	3 of 10	ENE/238.0	174.8 / -4.98	BEHIND COMPLEX AT 1695 DREW RD. <UNOFFICIAL> Mississauga ON L5S 1J5	SPL
<b>Ref No:</b>	2421-6625AH			<b>Discharger Report:</b>	
<b>Site No:</b>				<b>Material Group:</b>	Oil
<b>Incident Dt:</b>	10/22/2004			<b>Health/Env Conseq:</b>	
<b>Year:</b>				<b>Client Type:</b>	
<b>Incident Cause:</b>	Other Discharges			<b>Sector Type:</b>	Other Motor Vehicle
<b>Incident Event:</b>				<b>Agency Involved:</b>	
<b>Contaminant Code:</b>	13			<b>Nearest Watercourse:</b>	
<b>Contaminant Name:</b>	DIESEL FUEL			<b>Site Address:</b>	
<b>Contaminant Limit 1:</b>				<b>Site District Office:</b>	Halton-Peel
<b>Contam Limit Freq 1:</b>				<b>Site Postal Code:</b>	
<b>Contaminant UN No 1:</b>				<b>Site Region:</b>	Central
<b>Environment Impact:</b>	Confirmed			<b>Site Municipality:</b>	Mississauga
<b>Nature of Impact:</b>	Soil Contamination; Surface Water Pollution			<b>Site Lot:</b>	
<b>Receiving Medium:</b>	Land & Water			<b>Site Conc:</b>	
<b>Receiving Env:</b>				<b>Nothing:</b>	
<b>MOE Response:</b>				<b>Easting:</b>	
<b>Dt MOE Arvl on Scn:</b>				<b>Site Geo Ref Accu:</b>	
<b>MOE Reported Dt:</b>	10/22/2004			<b>Site Map Datum:</b>	
<b>Dt Document Closed:</b>				<b>SAC Action Class:</b>	Spill to Inland Watercourses; Spill to Land
<b>Incident Reason:</b>	Fire/Explosion - Resulting from fires/explosions (Not occurrences which cause a fire or explosion)			<b>Source Type:</b>	
<b>Site Name:</b>	BEHIND COMPLEX AT 1695 DREW RD.<UNOFFICIAL>				
<b>Site County/District:</b>					
<b>Site Geo Ref Meth:</b>					
<b>Incident Summary:</b>	Truck on fire,diesel/oil to C.B.				
<b>Contaminant Qty:</b>					
<a href="#">326</a>	4 of 10	ENE/238.0	174.8 / -4.98	Hewlett-Packard (Canada) Co. 1695 Drew Road, Unit 2 Mississauga ON L5S 1J5	GEN
<b>Generator No:</b>	ON4922592			<b>Status:</b>	
<b>SIC Code:</b>	493110			<b>Co Admin:</b>	
<b>SIC Description:</b>	General Warehousing and Storage			<b>Choice of Contact:</b>	
<b>Approval Years:</b>	06,07,08			<b>Phone No Admin:</b>	
<b>PO Box No:</b>				<b>Contam. Facility:</b>	
<b>Country:</b>				<b>MHSW Facility:</b>	
<b><u>Detail(s)</u></b>					
<b>Waste Class:</b>	145				
<b>Waste Class Desc:</b>	PAINT/PIGMENT/COATING RESIDUES				
<a href="#">326</a>	5 of 10	ENE/238.0	174.8 / -4.98	ORLANDO CORPORATION 1695 DREW ROAD MISSISSAUGA ON L5S 1S6	EASR

Map Key	Number of Records	Direction/ Distance (m)	Elev/Diff (m)	Site	DB
<b>Approval No:</b>	R-003-9186624829			<b>MOE District:</b> Halton-Peel	
<b>Status:</b>	REGISTERED			<b>Municipality:</b> MISSISSAUGA	
<b>Date:</b>	2012-10-18			<b>Latitude:</b> 43.68406	
<b>Record Type:</b>	EASR			<b>Longitude:</b> -79.67671	
<b>Link Source:</b>	MOFA			<b>Geometry X:</b>	
<b>Project Type:</b>	Heating System			<b>Geometry Y:</b>	
<b>Full Address:</b>					
<b>Approval Type:</b>	EASR-Heating System				
<b>SWP Area Name:</b>	Toronto				
<b>PDF URL:</b>					
<b>PDF Site Location:</b>					

<a href="#">326</a>	6 of 10	ENE/238.0	174.8 / -4.98	3M CANADA COMPANY 1695 DREW RD, UNIT #2 MISSISSAUGA ON L5S 1J5	GEN
<b>Generator No:</b>	ON7223940			<b>Status:</b>	
<b>SIC Code:</b>	493110			<b>Co Admin:</b>	
<b>SIC Description:</b>				<b>Choice of Contact:</b>	
<b>Approval Years:</b>	2011			<b>Phone No Admin:</b>	
<b>PO Box No:</b>				<b>Contam. Facility:</b>	
<b>Country:</b>				<b>MHSW Facility:</b>	

<a href="#">326</a>	7 of 10	ENE/238.0	174.8 / -4.98	3M CANADA COMPANY 1695 DREW RD, UNIT #2 MISSISSAUGA ON L5S 1J5	GEN
<b>Generator No:</b>	ON7223940			<b>Status:</b>	
<b>SIC Code:</b>	493110			<b>Co Admin:</b>	
<b>SIC Description:</b>	General Warehousing and Storage			<b>Choice of Contact:</b>	
<b>Approval Years:</b>	2012			<b>Phone No Admin:</b>	
<b>PO Box No:</b>				<b>Contam. Facility:</b>	
<b>Country:</b>				<b>MHSW Facility:</b>	

<a href="#">326</a>	8 of 10	ENE/238.0	174.8 / -4.98	3M CANADA COMPANY 1695 DREW RD, UNIT #2 MISSISSAUGA ON	GEN
<b>Generator No:</b>	ON7223940			<b>Status:</b>	
<b>SIC Code:</b>	493110			<b>Co Admin:</b>	
<b>SIC Description:</b>	GENERAL WAREHOUSING AND STORAGE			<b>Choice of Contact:</b>	
<b>Approval Years:</b>	2013			<b>Phone No Admin:</b>	
<b>PO Box No:</b>				<b>Contam. Facility:</b>	
<b>Country:</b>				<b>MHSW Facility:</b>	

**Detail(s)**

<b>Waste Class:</b>	212
<b>Waste Class Desc:</b>	ALIPHATIC SOLVENTS
<b>Waste Class:</b>	121
<b>Waste Class Desc:</b>	ALKALINE WASTES - HEAVY METALS
<b>Waste Class:</b>	241
<b>Waste Class Desc:</b>	HALOGENATED SOLVENTS
<b>Waste Class:</b>	262
<b>Waste Class Desc:</b>	DETERGENTS/SOAPS
<b>Waste Class:</b>	232
<b>Waste Class Desc:</b>	POLYMERIC RESINS

Map Key	Number of Records	Direction/ Distance (m)	Elev/Diff (m)	Site	DB
<b>Waste Class:</b>		148			
<b>Waste Class Desc:</b>		INORGANIC LABORATORY CHEMICALS			
<b>Waste Class:</b>		146			
<b>Waste Class Desc:</b>		OTHER SPECIFIED INORGANICS			
<b>Waste Class:</b>		145			
<b>Waste Class Desc:</b>		PAINT/PIGMENT/COATING RESIDUES			
<b>Waste Class:</b>		263			
<b>Waste Class Desc:</b>		ORGANIC LABORATORY CHEMICALS			
<b>Waste Class:</b>		211			
<b>Waste Class Desc:</b>		AROMATIC SOLVENTS			
<b>Waste Class:</b>		331			
<b>Waste Class Desc:</b>		WASTE COMPRESSED GASES			
<b>Waste Class:</b>		113			
<b>Waste Class Desc:</b>		ACID WASTE - OTHER METALS			
<b>Waste Class:</b>		265			
<b>Waste Class Desc:</b>		GRAPHIC ART WASTES			
<b>Waste Class:</b>		233			
<b>Waste Class Desc:</b>		OTHER POLYMERIC WASTES			

**326**    9 of 10    **ENE/238.0**    **174.8 / -4.98**    **3M CANADA COMPANY**  
**1695 DREW RD, UNIT #2**  
**MISSISSAUGA ON L5S 1J5**    **GEN**

<b>Generator No:</b>	ON7223940	<b>Status:</b>	
<b>SIC Code:</b>	493110	<b>Co Admin:</b>	Paola Flores
<b>SIC Description:</b>	GENERAL WAREHOUSING AND STORAGE	<b>Choice of Contact:</b>	CO_ADMIN
<b>Approval Years:</b>	2015	<b>Phone No Admin:</b>	905-875-2568 Ext.3253
<b>PO Box No:</b>		<b>Contam. Facility:</b>	No
<b>Country:</b>	Canada	<b>MHSW Facility:</b>	No

**Detail(s)**

<b>Waste Class:</b>	233
<b>Waste Class Desc:</b>	OTHER POLYMERIC WASTES
<b>Waste Class:</b>	262
<b>Waste Class Desc:</b>	DETERGENTS/SOAPS
<b>Waste Class:</b>	212
<b>Waste Class Desc:</b>	ALIPHATIC SOLVENTS
<b>Waste Class:</b>	331
<b>Waste Class Desc:</b>	WASTE COMPRESSED GASES
<b>Waste Class:</b>	121
<b>Waste Class Desc:</b>	ALKALINE WASTES - HEAVY METALS
<b>Waste Class:</b>	232
<b>Waste Class Desc:</b>	POLYMERIC RESINS
<b>Waste Class:</b>	148
<b>Waste Class Desc:</b>	INORGANIC LABORATORY CHEMICALS
<b>Waste Class:</b>	113
<b>Waste Class Desc:</b>	ACID WASTE - OTHER METALS



Map Key	Number of Records	Direction/ Distance (m)	Elev/Diff (m)	Site	DB
<b>Waste Class:</b>		211			
<b>Waste Class Desc:</b>		AROMATIC SOLVENTS			
<b>Waste Class:</b>		146			
<b>Waste Class Desc:</b>		OTHER SPECIFIED INORGANICS			
<b>Waste Class:</b>		145			
<b>Waste Class Desc:</b>		PAINT/PIGMENT/COATING RESIDUES			
<b>Waste Class:</b>		261			
<b>Waste Class Desc:</b>		PHARMACEUTICALS			
<b>Waste Class:</b>		263			
<b>Waste Class Desc:</b>		ORGANIC LABORATORY CHEMICALS			
<b>Waste Class:</b>		241			
<b>Waste Class Desc:</b>		HALOGENATED SOLVENTS			
<b>Waste Class:</b>		265			
<b>Waste Class Desc:</b>		GRAPHIC ART WASTES			

<a href="#">326</a>	10 of 10	<b>ENE/238.0</b>	<b>174.8 / -4.98</b>	<b>3M CANADA COMPANY 1695 DREW RD, UNIT #2 MISSISSAUGA ON L5S 1J5</b>	<b>GEN</b>
<b>Generator No:</b>	ON7223940			<b>Status:</b>	
<b>SIC Code:</b>	493110			<b>Co Admin:</b>	Paola Flores
<b>SIC Description:</b>	GENERAL WAREHOUSING AND STORAGE			<b>Choice of Contact:</b>	CO_ADMIN
<b>Approval Years:</b>	2014			<b>Phone No Admin:</b>	905-875-2568 Ext.3253
<b>PO Box No:</b>				<b>Contam. Facility:</b>	No
<b>Country:</b>	Canada			<b>MHSW Facility:</b>	No

**Detail(s)**

<b>Waste Class:</b>	232
<b>Waste Class Desc:</b>	POLYMERIC RESINS
<b>Waste Class:</b>	113
<b>Waste Class Desc:</b>	ACID WASTE - OTHER METALS
<b>Waste Class:</b>	263
<b>Waste Class Desc:</b>	ORGANIC LABORATORY CHEMICALS
<b>Waste Class:</b>	233
<b>Waste Class Desc:</b>	OTHER POLYMERIC WASTES
<b>Waste Class:</b>	121
<b>Waste Class Desc:</b>	ALKALINE WASTES - HEAVY METALS
<b>Waste Class:</b>	145
<b>Waste Class Desc:</b>	PAINT/PIGMENT/COATING RESIDUES
<b>Waste Class:</b>	265
<b>Waste Class Desc:</b>	GRAPHIC ART WASTES
<b>Waste Class:</b>	331
<b>Waste Class Desc:</b>	WASTE COMPRESSED GASES
<b>Waste Class:</b>	241
<b>Waste Class Desc:</b>	HALOGENATED SOLVENTS
<b>Waste Class:</b>	211
<b>Waste Class Desc:</b>	AROMATIC SOLVENTS

Map Key	Number of Records	Direction/ Distance (m)	Elev/Diff (m)	Site	DB
<b>Waste Class:</b>		212			
<b>Waste Class Desc:</b>		ALIPHATIC SOLVENTS			
<b>Waste Class:</b>		146			
<b>Waste Class Desc:</b>		OTHER SPECIFIED INORGANICS			
<b>Waste Class:</b>		148			
<b>Waste Class Desc:</b>		INORGANIC LABORATORY CHEMICALS			
<b>Waste Class:</b>		262			
<b>Waste Class Desc:</b>		DETERGENTS/SOAPS			
<a href="#">327</a>	1 of 4	<b>ESE/238.3</b>	<b>180.8 / 1.02</b>	<b>M &amp; M Precision Ltd. 1199 Cardiff Blvd Unit 2 Mississauga ON L5S 1P8</b>	<b>SCT</b>
<b>Established:</b>		01-SEP-95			
<b>Plant Size (ft²):</b>		12000			
<b>Employment:</b>					
<b>--Details--</b>					
<b>Description:</b>		Machine Shops			
<b>SIC/NAICS Code:</b>		332710			
<b>Description:</b>		Machine Shops			
<b>SIC/NAICS Code:</b>		332710			
<a href="#">327</a>	2 of 4	<b>ESE/238.3</b>	<b>180.8 / 1.02</b>	<b>JNH Precision Ltd. 1199 Cardiff Blvd Unit 2 Mississauga ON L5S 1P8</b>	<b>SCT</b>
<b>Established:</b>		01-AUG-96			
<b>Plant Size (ft²):</b>		10000			
<b>Employment:</b>					
<b>--Details--</b>					
<b>Description:</b>		Machine Shops			
<b>SIC/NAICS Code:</b>		332710			
<b>Description:</b>		Machine Shops			
<b>SIC/NAICS Code:</b>		332710			
<a href="#">327</a>	3 of 4	<b>ESE/238.3</b>	<b>180.8 / 1.02</b>	<b>M&amp;M Precision Ltd 1199 Cardiff Blvd, Unit 2 Mississauga ON L5S 1P8</b>	<b>GEN</b>
<b>Generator No:</b>		ON4863607		<b>Status:</b> Registered	
<b>SIC Code:</b>				<b>Co Admin:</b>	
<b>SIC Description:</b>				<b>Choice of Contact:</b>	
<b>Approval Years:</b>		As of Dec 2018		<b>Phone No Admin:</b>	
<b>PO Box No:</b>				<b>Contam. Facility:</b>	
<b>Country:</b>		Canada		<b>MHSW Facility:</b>	
<b><u>Detail(s)</u></b>					
<b>Waste Class:</b>		251 L			
<b>Waste Class Desc:</b>		Waste oils/sludges (petroleum based)			

Map Key	Number of Records	Direction/ Distance (m)	Elev/Diff (m)	Site	DB
<b>Waste Class:</b>		251 T			
<b>Waste Class Desc:</b>		Waste oils/sludges (petroleum based)			
<a href="#">327</a>	4 of 4	ESE/238.3	180.8 / 1.02	M&M Precision Ltd 1199 Cardiff Blvd, Unit 2 Mississauga ON L5S 1P8	GEN
<b>Generator No:</b>	ON4863607			<b>Status:</b> Registered	
<b>SIC Code:</b>				<b>Co Admin:</b>	
<b>SIC Description:</b>				<b>Choice of Contact:</b>	
<b>Approval Years:</b>	As of Oct 2019			<b>Phone No Admin:</b>	
<b>PO Box No:</b>				<b>Contam. Facility:</b>	
<b>Country:</b>	Canada			<b>MHSW Facility:</b>	
<b><u>Detail(s)</u></b>					
<b>Waste Class:</b>		251 L			
<b>Waste Class Desc:</b>		Waste oils/sludges (petroleum based)			
<b>Waste Class:</b>		251 T			
<b>Waste Class Desc:</b>		Waste oils/sludges (petroleum based)			
<a href="#">328</a>	1 of 1	WNW/238.5	189.8 / 10.02	ON	BORE
<b>Borehole ID:</b>	841271			<b>Inclin FLG:</b> No	
<b>OGF ID:</b>	215578784			<b>SP Status:</b> Initial Entry	
<b>Status:</b>	Decommissioned			<b>Surv Elev:</b> No	
<b>Type:</b>	Borehole			<b>Piezometer:</b> No	
<b>Use:</b>	Geotechnical/Geological Investigation			<b>Primary Name:</b>	
<b>Completion Date:</b>	20-JUL-1976			<b>Municipality:</b>	
<b>Static Water Level:</b>	2.6			<b>Lot:</b>	
<b>Primary Water Use:</b>				<b>Township:</b> TORONTO	
<b>Sec. Water Use:</b>				<b>Latitude DD:</b> 43.679523	
<b>Total Depth m:</b>	9.4			<b>Longitude DD:</b> -79.706515	
<b>Depth Ref:</b>	Ground Surface			<b>UTM Zone:</b> 17	
<b>Depth Elev:</b>				<b>Easting:</b> 604261	
<b>Drill Method:</b>	Power auger			<b>Northing:</b> 4837092	
<b>Orig Ground Elev m:</b>	191			<b>Location Accuracy:</b>	
<b>Elev Reliabil Note:</b>				<b>Accuracy:</b> Within 10 metres	
<b>DEM Ground Elev m:</b>	190				
<b>Concession:</b>	CON 2 EAST				
<b>Location D:</b>	FROM DERRY RD. TO HWY. 7, CULVERTS NO'S 1, 2, 3, 4, 5, & 6				
<b>Survey D:</b>					
<b>Comments:</b>					
<b><u>Borehole Geology Stratum</u></b>					
<b>Geology Stratum ID:</b>	6503433			<b>Mat Consistency:</b> Stiff	
<b>Top Depth:</b>	0			<b>Material Moisture:</b>	
<b>Bottom Depth:</b>	9.4			<b>Material Texture:</b>	
<b>Material Color:</b>	Brown			<b>Non Geo Mat Type:</b>	
<b>Material 1:</b>	Till			<b>Geologic Formation:</b>	
<b>Material 2:</b>	Silt			<b>Geologic Group:</b>	
<b>Material 3:</b>	Clay			<b>Geologic Period:</b>	
<b>Material 4:</b>	Sand			<b>Depositional Gen:</b>	
<b>Gsc Material Description:</b>					
<b>Stratum Description:</b>	Brown Grey Het. Mix of clayey silt, sand and gavel (Glacial till) Stiff to hard **Note: Many records provided by the department have a truncated [Stratum Description] field.				
<a href="#">329</a>	1 of 1	E/239.0	171.8 / -7.98	lot 10 con 3 ON	WWIS

Map Key	Number of Records	Direction/ Distance (m)	Elev/Diff (m)	Site	DB
<b>Well ID:</b>	4902376			<b>Flowing (Y/N):</b>	
<b>Construction Date:</b>				<b>Flow Rate:</b>	
<b>Use 1st:</b>	Domestic			<b>Data Entry Status:</b>	
<b>Use 2nd:</b>	0			<b>Data Src:</b>	1
<b>Final Well Status:</b>	Water Supply			<b>Date Received:</b>	02-Oct-1953 00:00:00
<b>Water Type:</b>				<b>Selected Flag:</b>	TRUE
<b>Casing Material:</b>				<b>Abandonment Rec:</b>	
<b>Audit No:</b>				<b>Contractor:</b>	1612
<b>Tag:</b>				<b>Form Version:</b>	1
<b>Constructn Method:</b>				<b>Owner:</b>	
<b>Elevation (m):</b>				<b>County:</b>	PEEL
<b>Elevatn Reliability:</b>				<b>Lot:</b>	010
<b>Depth to Bedrock:</b>				<b>Concession:</b>	03
<b>Well Depth:</b>				<b>Concession Name:</b>	HS E
<b>Overburden/Bedrock:</b>				<b>Easting NAD83:</b>	
<b>Pump Rate:</b>				<b>Northing NAD83:</b>	
<b>Static Water Level:</b>				<b>Zone:</b>	
<b>Clear/Cloudy:</b>				<b>UTM Reliability:</b>	
<b>Municipality:</b>		MISSISSAUGA CITY			
<b>Site Info:</b>					

**PDF URL (Map):** [https://d2khazk8e83rdv.cloudfront.net/moe\\_mapping/downloads/2Water/Wells\\_pdfs/490\4902376.pdf](https://d2khazk8e83rdv.cloudfront.net/moe_mapping/downloads/2Water/Wells_pdfs/490\4902376.pdf)

**Additional Detail(s) (Map)**

**Well Completed Date:** 1953/08/06  
**Year Completed:** 1953  
**Depth (m):** 10.668  
**Latitude:** 43.6725155953997  
**Longitude:** -79.6710071268276  
**Path:** 490\4902376.pdf

**Bore Hole Information**

<b>Bore Hole ID:</b>	10317218	<b>Elevation:</b>	
<b>DP2BR:</b>		<b>Elevrc:</b>	
<b>Spatial Status:</b>		<b>Zone:</b>	17
<b>Code OB:</b>		<b>East83:</b>	607135.60
<b>Code OB Desc:</b>		<b>North83:</b>	4836359.00
<b>Open Hole:</b>		<b>Org CS:</b>	
<b>Cluster Kind:</b>		<b>UTMRC:</b>	9
<b>Date Completed:</b>	06-Aug-1953 00:00:00	<b>UTMRC Desc:</b>	unknown UTM
<b>Remarks:</b>		<b>Location Method:</b>	p9
<b>Elevrc Desc:</b>			
<b>Location Source Date:</b>			
<b>Improvement Location Source:</b>			
<b>Improvement Location Method:</b>			
<b>Source Revision Comment:</b>			
<b>Supplier Comment:</b>			

**Overburden and Bedrock  
Materials Interval**

**Formation ID:** 932037615  
**Layer:** 3  
**Color:**  
**General Color:**  
**Mat1:** 17  
**Most Common Material:** SHALE  
**Mat2:**  
**Mat2 Desc:**  
**Mat3:**

<b>Map Key</b>	<b>Number of Records</b>	<b>Direction/ Distance (m)</b>	<b>Elev/Diff (m)</b>	<b>Site</b>	<b>DB</b>
<b>Mat3 Desc:</b>					
<b>Formation Top Depth:</b>		12.0			
<b>Formation End Depth:</b>		35.0			
<b>Formation End Depth UOM:</b>		ft			
<b><u>Overburden and Bedrock</u></b>					
<b><u>Materials Interval</u></b>					
<b>Formation ID:</b>		932037613			
<b>Layer:</b>		1			
<b>Color:</b>					
<b>General Color:</b>					
<b>Mat1:</b>		02			
<b>Most Common Material:</b>		TOPSOIL			
<b>Mat2:</b>					
<b>Mat2 Desc:</b>					
<b>Mat3:</b>					
<b>Mat3 Desc:</b>					
<b>Formation Top Depth:</b>		0.0			
<b>Formation End Depth:</b>		1.0			
<b>Formation End Depth UOM:</b>		ft			
<b><u>Overburden and Bedrock</u></b>					
<b><u>Materials Interval</u></b>					
<b>Formation ID:</b>		932037614			
<b>Layer:</b>		2			
<b>Color:</b>					
<b>General Color:</b>					
<b>Mat1:</b>		05			
<b>Most Common Material:</b>		CLAY			
<b>Mat2:</b>					
<b>Mat2 Desc:</b>					
<b>Mat3:</b>					
<b>Mat3 Desc:</b>					
<b>Formation Top Depth:</b>		1.0			
<b>Formation End Depth:</b>		12.0			
<b>Formation End Depth UOM:</b>		ft			
<b><u>Method of Construction &amp; Well</u></b>					
<b><u>Use</u></b>					
<b>Method Construction ID:</b>		964902376			
<b>Method Construction Code:</b>		1			
<b>Method Construction:</b>		Cable Tool			
<b>Other Method Construction:</b>					
<b><u>Pipe Information</u></b>					
<b>Pipe ID:</b>		10865788			
<b>Casing No:</b>		1			
<b>Comment:</b>					
<b>Alt Name:</b>					
<b><u>Construction Record - Casing</u></b>					
<b>Casing ID:</b>		930524274			
<b>Layer:</b>		1			
<b>Material:</b>		1			
<b>Open Hole or Material:</b>		STEEL			
<b>Depth From:</b>					
<b>Depth To:</b>		15.0			

Map Key	Number of Records	Direction/ Distance (m)	Elev/Diff (m)	Site	DB
---------	-------------------	----------------------------	------------------	------	----

Casing Diameter: 4.0  
 Casing Diameter UOM: inch  
 Casing Depth UOM: ft

**Construction Record - Casing**

Casing ID: 930524275  
 Layer: 2  
 Material: 4  
 Open Hole or Material: OPEN HOLE  
 Depth From:  
 Depth To: 35.0  
 Casing Diameter: 4.0  
 Casing Diameter UOM: inch  
 Casing Depth UOM: ft

**Results of Well Yield Testing**

Pump Test ID: 994902376  
 Pump Set At:  
 Static Level: 15.0  
 Final Level After Pumping: 32.0  
 Recommended Pump Depth:  
 Pumping Rate: 0.0  
 Flowing Rate:  
 Recommended Pump Rate:  
 Levels UOM: ft  
 Rate UOM: GPM  
 Water State After Test Code: 2  
 Water State After Test: CLOUDY  
 Pumping Test Method: 1  
 Pumping Duration HR: 0  
 Pumping Duration MIN: 30  
 Flowing: No

**Water Details**

Water ID: 933790392  
 Layer: 1  
 Kind Code: 1  
 Kind: FRESH  
 Water Found Depth:  
 Water Found Depth UOM: ft

**Links**

Bore Hole ID:	10317218	Tag No:	
Depth M:	10.668	Contractor:	1612
Year Completed:	1953	Path:	490\4902376.pdf
Well Completed Dt:	1953/08/06	Latitude:	43.6725155953997
Audit No:		Longitude:	-79.6710071268276

<a href="#">330</a>	1 of 10	E/239.4	175.8 / -3.98	COATINGS 85 6975-7007 DAVAND DR. MISSISSAUGA ON L5T 1L5	GEN
---------------------	---------	---------	---------------	---------------------------------------------------------------	-----

Generator No:	ON0299301	Status:	
SIC Code:	3041	Co Admin:	
SIC Description:	COATING OF METAL PR.	Choice of Contact:	
Approval Years:	89	Phone No Admin:	
PO Box No:		Contam. Facility:	
Country:		MHSW Facility:	

Map Key	Number of Records	Direction/ Distance (m)	Elev/Diff (m)	Site	DB
<b><u>Detail(s)</u></b>					
<b>Waste Class:</b>		112			
<b>Waste Class Desc:</b>		ACID WASTE - HEAVY METALS			
<b>Waste Class:</b>		131			
<b>Waste Class Desc:</b>		NEUTRALIZED WASTES - HEAVY METALS			
<b>Waste Class:</b>		145			
<b>Waste Class Desc:</b>		PAINT/PIGMENT/COATING RESIDUES			
<b>Waste Class:</b>		211			
<b>Waste Class Desc:</b>		AROMATIC SOLVENTS			
<b>Waste Class:</b>		252			
<b>Waste Class Desc:</b>		WASTE OILS & LUBRICANTS			
<b>Waste Class:</b>		122			
<b>Waste Class Desc:</b>		ALKALINE WASTES - OTHER METALS			

<a href="#">330</a>	2 of 10	<b>E/239.4</b>	<b>175.8 / -3.98</b>	<b>COATINGS 85, DIV. DIVACCO LTD. 6975-7007 DAVAND DR. MISSISSAUGA ON L5T 1L5</b>	<b>GEN</b>
<b>Generator No:</b>	ON0299301			<b>Status:</b>	
<b>SIC Code:</b>	3041			<b>Co Admin:</b>	
<b>SIC Description:</b>	COATING OF METAL PR.			<b>Choice of Contact:</b>	
<b>Approval Years:</b>	90			<b>Phone No Admin:</b>	
<b>PO Box No:</b>				<b>Contam. Facility:</b>	
<b>Country:</b>				<b>MHSW Facility:</b>	

<b><u>Detail(s)</u></b>					
<b>Waste Class:</b>		112			
<b>Waste Class Desc:</b>		ACID WASTE - HEAVY METALS			
<b>Waste Class:</b>		122			
<b>Waste Class Desc:</b>		ALKALINE WASTES - OTHER METALS			
<b>Waste Class:</b>		131			
<b>Waste Class Desc:</b>		NEUTRALIZED WASTES - HEAVY METALS			
<b>Waste Class:</b>		145			
<b>Waste Class Desc:</b>		PAINT/PIGMENT/COATING RESIDUES			
<b>Waste Class:</b>		211			
<b>Waste Class Desc:</b>		AROMATIC SOLVENTS			
<b>Waste Class:</b>		212			
<b>Waste Class Desc:</b>		ALIPHATIC SOLVENTS			
<b>Waste Class:</b>		213			
<b>Waste Class Desc:</b>		PETROLEUM DISTILLATES			
<b>Waste Class:</b>		252			
<b>Waste Class Desc:</b>		WASTE OILS & LUBRICANTS			

<a href="#">330</a>	3 of 10	<b>E/239.4</b>	<b>175.8 / -3.98</b>	<b>COATINGS 85 LTD. 12-281 6975-7007 DAVAND DR. MISSISSAUGA ON L5T 1L5</b>	<b>GEN</b>
<b>Generator No:</b>	ON0299301			<b>Status:</b>	

<b>Map Key</b>	<b>Number of Records</b>	<b>Direction/ Distance (m)</b>	<b>Elev/Diff (m)</b>	<b>Site</b>	<b>DB</b>
<b>SIC Code:</b>	3041			<b>Co Admin:</b>	
<b>SIC Description:</b>	COATING OF METAL PR.			<b>Choice of Contact:</b>	
<b>Approval Years:</b>	92,93,94,95,96			<b>Phone No Admin:</b>	
<b>PO Box No:</b>				<b>Contam. Facility:</b>	
<b>Country:</b>				<b>MHSW Facility:</b>	
<b><u>Detail(s)</u></b>					
<b>Waste Class:</b>	112				
<b>Waste Class Desc:</b>	ACID WASTE - HEAVY METALS				
<b>Waste Class:</b>	122				
<b>Waste Class Desc:</b>	ALKALINE WASTES - OTHER METALS				
<b>Waste Class:</b>	131				
<b>Waste Class Desc:</b>	NEUTRALIZED WASTES - HEAVY METALS				
<b>Waste Class:</b>	145				
<b>Waste Class Desc:</b>	PAINT/PIGMENT/COATING RESIDUES				
<b>Waste Class:</b>	148				
<b>Waste Class Desc:</b>	INORGANIC LABORATORY CHEMICALS				
<b>Waste Class:</b>	211				
<b>Waste Class Desc:</b>	AROMATIC SOLVENTS				
<b>Waste Class:</b>	212				
<b>Waste Class Desc:</b>	ALIPHATIC SOLVENTS				
<b>Waste Class:</b>	213				
<b>Waste Class Desc:</b>	PETROLEUM DISTILLATES				
<b>Waste Class:</b>	252				
<b>Waste Class Desc:</b>	WASTE OILS & LUBRICANTS				
<b>Waste Class:</b>	263				
<b>Waste Class Desc:</b>	ORGANIC LABORATORY CHEMICALS				

<a href="#">330</a>	4 of 10	<b>E/239.4</b>	<b>175.8 / -3.98</b>	<b>COATINGS 85 LTD 6975-7007 DAVAND DR MISSISSAUGA ON L5T 1L5</b>	<b>GEN</b>
---------------------	---------	----------------	----------------------	---------------------------------------------------------------------------	------------

<b>Generator No:</b>	ON0299301	<b>Status:</b>	
<b>SIC Code:</b>	3041	<b>Co Admin:</b>	
<b>SIC Description:</b>	COATING OF METAL PR.	<b>Choice of Contact:</b>	
<b>Approval Years:</b>	97	<b>Phone No Admin:</b>	
<b>PO Box No:</b>		<b>Contam. Facility:</b>	
<b>Country:</b>		<b>MHSW Facility:</b>	

**Detail(s)**

<b>Waste Class:</b>	131		
<b>Waste Class Desc:</b>	NEUTRALIZED WASTES - HEAVY METALS		
<b>Waste Class:</b>	122		
<b>Waste Class Desc:</b>	ALKALINE WASTES - OTHER METALS		
<b>Waste Class:</b>	145		
<b>Waste Class Desc:</b>	PAINT/PIGMENT/COATING RESIDUES		
<b>Waste Class:</b>	148		
<b>Waste Class Desc:</b>	INORGANIC LABORATORY CHEMICALS		



Map Key	Number of Records	Direction/ Distance (m)	Elev/Diff (m)	Site	DB
<b>Waste Class:</b>		211			
<b>Waste Class Desc:</b>		AROMATIC SOLVENTS			
<b>Waste Class:</b>		212			
<b>Waste Class Desc:</b>		ALIPHATIC SOLVENTS			
<b>Waste Class:</b>		213			
<b>Waste Class Desc:</b>		PETROLEUM DISTILLATES			
<b>Waste Class:</b>		252			
<b>Waste Class Desc:</b>		WASTE OILS & LUBRICANTS			
<b>Waste Class:</b>		263			
<b>Waste Class Desc:</b>		ORGANIC LABORATORY CHEMICALS			
<b>Waste Class:</b>		112			
<b>Waste Class Desc:</b>		ACID WASTE - HEAVY METALS			

[330](#)    5 of 10    **E/239.4**    **175.8 / -3.98**    **COATINGS 85 LIMITED  
6975-7007 DAVAND DRIVE  
MISSISSAUGA ON L5T 1L5**    **GEN**

<b>Generator No:</b>	ON0299301	<b>Status:</b>	
<b>SIC Code:</b>	3041	<b>Co Admin:</b>	
<b>SIC Description:</b>	COATING OF METAL PR.	<b>Choice of Contact:</b>	
<b>Approval Years:</b>	98,99,00,01	<b>Phone No Admin:</b>	
<b>PO Box No:</b>		<b>Contam. Facility:</b>	
<b>Country:</b>		<b>MHSW Facility:</b>	

**Detail(s)**

<b>Waste Class:</b>	112
<b>Waste Class Desc:</b>	ACID WASTE - HEAVY METALS
<b>Waste Class:</b>	122
<b>Waste Class Desc:</b>	ALKALINE WASTES - OTHER METALS
<b>Waste Class:</b>	131
<b>Waste Class Desc:</b>	NEUTRALIZED WASTES - HEAVY METALS
<b>Waste Class:</b>	145
<b>Waste Class Desc:</b>	PAINT/PIGMENT/COATING RESIDUES
<b>Waste Class:</b>	148
<b>Waste Class Desc:</b>	INORGANIC LABORATORY CHEMICALS
<b>Waste Class:</b>	211
<b>Waste Class Desc:</b>	AROMATIC SOLVENTS
<b>Waste Class:</b>	212
<b>Waste Class Desc:</b>	ALIPHATIC SOLVENTS
<b>Waste Class:</b>	213
<b>Waste Class Desc:</b>	PETROLEUM DISTILLATES
<b>Waste Class:</b>	252
<b>Waste Class Desc:</b>	WASTE OILS & LUBRICANTS
<b>Waste Class:</b>	263
<b>Waste Class Desc:</b>	ORGANIC LABORATORY CHEMICALS

[330](#)    6 of 10    **E/239.4**    **175.8 / -3.98**    **COATINGS 85 LIMITED  
7007-6975 Davand Dr.**    **GEN**

Map Key	Number of Records	Direction/ Distance (m)	Elev/Diff (m)	Site	DB
---------	-------------------	-------------------------	---------------	------	----

Mississauga ON L5T 1L5

<b>Generator No:</b>	ON0299301	<b>Status:</b>
<b>SIC Code:</b>		<b>Co Admin:</b>
<b>SIC Description:</b>		<b>Choice of Contact:</b>
<b>Approval Years:</b>	02,03,04,05,06,07,08	<b>Phone No Admin:</b>
<b>PO Box No:</b>		<b>Contam. Facility:</b>
<b>Country:</b>		<b>MHSW Facility:</b>

Detail(s)

<b>Waste Class:</b>	121
<b>Waste Class Desc:</b>	ALKALINE WASTES - HEAVY METALS
<b>Waste Class:</b>	148
<b>Waste Class Desc:</b>	INORGANIC LABORATORY CHEMICALS
<b>Waste Class:</b>	211
<b>Waste Class Desc:</b>	AROMATIC SOLVENTS
<b>Waste Class:</b>	212
<b>Waste Class Desc:</b>	ALIPHATIC SOLVENTS
<b>Waste Class:</b>	213
<b>Waste Class Desc:</b>	PETROLEUM DISTILLATES
<b>Waste Class:</b>	252
<b>Waste Class Desc:</b>	WASTE OILS & LUBRICANTS
<b>Waste Class:</b>	146
<b>Waste Class Desc:</b>	OTHER SPECIFIED INORGANICS
<b>Waste Class:</b>	263
<b>Waste Class Desc:</b>	ORGANIC LABORATORY CHEMICALS
<b>Waste Class:</b>	112
<b>Waste Class Desc:</b>	ACID WASTE - HEAVY METALS
<b>Waste Class:</b>	131
<b>Waste Class Desc:</b>	NEUTRALIZED WASTES - HEAVY METALS
<b>Waste Class:</b>	145
<b>Waste Class Desc:</b>	PAINT/PIGMENT/COATING RESIDUES
<b>Waste Class:</b>	122
<b>Waste Class Desc:</b>	ALKALINE WASTES - OTHER METALS

<a href="#"><u>330</u></a>	7 of 10	<b>E/239.4</b>	<b>175.8 / -3.98</b>	<b>COATINGS 85 LIMITED</b> 7007-6975 Davand Dr. Mississauga ON	<b>GEN</b>
----------------------------	---------	----------------	----------------------	----------------------------------------------------------------------	------------

<b>Generator No:</b>	ON0299301	<b>Status:</b>
<b>SIC Code:</b>	332810	<b>Co Admin:</b>
<b>SIC Description:</b>	Coating Engraving Heat Treating and Allied Activities	<b>Choice of Contact:</b>
<b>Approval Years:</b>	2009	<b>Phone No Admin:</b>
<b>PO Box No:</b>		<b>Contam. Facility:</b>
<b>Country:</b>		<b>MHSW Facility:</b>

Detail(s)

<b>Waste Class:</b>	112
<b>Waste Class Desc:</b>	ACID WASTE - HEAVY METALS

Map Key	Number of Records	Direction/ Distance (m)	Elev/Diff (m)	Site	DB
<b>Waste Class:</b>		121			
<b>Waste Class Desc:</b>		ALKALINE WASTES - HEAVY METALS			
<b>Waste Class:</b>		122			
<b>Waste Class Desc:</b>		ALKALINE WASTES - OTHER METALS			
<b>Waste Class:</b>		131			
<b>Waste Class Desc:</b>		NEUTRALIZED WASTES - HEAVY METALS			
<b>Waste Class:</b>		145			
<b>Waste Class Desc:</b>		PAINT/PIGMENT/COATING RESIDUES			
<b>Waste Class:</b>		146			
<b>Waste Class Desc:</b>		OTHER SPECIFIED INORGANICS			
<b>Waste Class:</b>		263			
<b>Waste Class Desc:</b>		ORGANIC LABORATORY CHEMICALS			

<a href="#">330</a>	8 of 10	<i>E/239.4</i>	<i>175.8 / -3.98</i>	<b>COATINGS 85 LIMITED</b> 7007-6975 Davand Dr. Mississauga ON	<b>GEN</b>
<b>Generator No:</b>	ON0299301			<b>Status:</b>	
<b>SIC Code:</b>	332810			<b>Co Admin:</b>	
<b>SIC Description:</b>	Coating Engraving Heat Treating and Allied Activities			<b>Choice of Contact:</b>	
<b>Approval Years:</b>	2010			<b>Phone No Admin:</b>	
<b>PO Box No:</b>				<b>Contam. Facility:</b>	
<b>Country:</b>				<b>MHSW Facility:</b>	

**Detail(s)**

<b>Waste Class:</b>	146				
<b>Waste Class Desc:</b>	OTHER SPECIFIED INORGANICS				
<b>Waste Class:</b>	121				
<b>Waste Class Desc:</b>	ALKALINE WASTES - HEAVY METALS				
<b>Waste Class:</b>	122				
<b>Waste Class Desc:</b>	ALKALINE WASTES - OTHER METALS				
<b>Waste Class:</b>	263				
<b>Waste Class Desc:</b>	ORGANIC LABORATORY CHEMICALS				
<b>Waste Class:</b>	131				
<b>Waste Class Desc:</b>	NEUTRALIZED WASTES - HEAVY METALS				
<b>Waste Class:</b>	145				
<b>Waste Class Desc:</b>	PAINT/PIGMENT/COATING RESIDUES				
<b>Waste Class:</b>	112				
<b>Waste Class Desc:</b>	ACID WASTE - HEAVY METALS				

<a href="#">330</a>	9 of 10	<i>E/239.4</i>	<i>175.8 / -3.98</i>	<b>COATINGS 85 LIMITED</b> 7007-6975 Davand Dr. Mississauga ON	<b>GEN</b>
<b>Generator No:</b>	ON0299301			<b>Status:</b>	
<b>SIC Code:</b>	332810			<b>Co Admin:</b>	
<b>SIC Description:</b>	Coating Engraving Heat Treating and Allied Activities			<b>Choice of Contact:</b>	
<b>Approval Years:</b>	2011			<b>Phone No Admin:</b>	

Map Key	Number of Records	Direction/ Distance (m)	Elev/Diff (m)	Site	DB
<b>PO Box No:</b> <b>Country:</b>				<b>Contam. Facility:</b> <b>MHSW Facility:</b>	
<b><u>Detail(s)</u></b>					
<b>Waste Class:</b>		122			
<b>Waste Class Desc:</b>		ALKALINE WASTES - OTHER METALS			
<b>Waste Class:</b>		112			
<b>Waste Class Desc:</b>		ACID WASTE - HEAVY METALS			
<b>Waste Class:</b>		263			
<b>Waste Class Desc:</b>		ORGANIC LABORATORY CHEMICALS			
<b>Waste Class:</b>		121			
<b>Waste Class Desc:</b>		ALKALINE WASTES - HEAVY METALS			
<b>Waste Class:</b>		145			
<b>Waste Class Desc:</b>		PAINT/PIGMENT/COATING RESIDUES			
<b>Waste Class:</b>		131			
<b>Waste Class Desc:</b>		NEUTRALIZED WASTES - HEAVY METALS			
<b>Waste Class:</b>		146			
<b>Waste Class Desc:</b>		OTHER SPECIFIED INORGANICS			
<a href="#">330</a>	10 of 10	<b>E/239.4</b>	<b>175.8 / -3.98</b>	<b>COATINGS 85 LIMITED</b> <b>7007-6975 Davand Dr.</b> <b>Mississauga ON L5T 1L5</b>	<b>GEN</b>
<b>Generator No:</b>		ON0299301		<b>Status:</b>	
<b>SIC Code:</b>		332810		<b>Co Admin:</b>	
<b>SIC Description:</b>		Coating Engraving Heat Treating and Allied Activities		<b>Choice of Contact:</b>	
<b>Approval Years:</b>		2012		<b>Phone No Admin:</b>	
<b>PO Box No:</b>				<b>Contam. Facility:</b>	
<b>Country:</b>				<b>MHSW Facility:</b>	
<b><u>Detail(s)</u></b>					
<b>Waste Class:</b>		122			
<b>Waste Class Desc:</b>		ALKALINE WASTES - OTHER METALS			
<b>Waste Class:</b>		263			
<b>Waste Class Desc:</b>		ORGANIC LABORATORY CHEMICALS			
<b>Waste Class:</b>		146			
<b>Waste Class Desc:</b>		OTHER SPECIFIED INORGANICS			
<b>Waste Class:</b>		112			
<b>Waste Class Desc:</b>		ACID WASTE - HEAVY METALS			
<b>Waste Class:</b>		121			
<b>Waste Class Desc:</b>		ALKALINE WASTES - HEAVY METALS			
<b>Waste Class:</b>		131			
<b>Waste Class Desc:</b>		NEUTRALIZED WASTES - HEAVY METALS			
<b>Waste Class:</b>		145			
<b>Waste Class Desc:</b>		PAINT/PIGMENT/COATING RESIDUES			
<a href="#">331</a>	1 of 10	<b>ENE/240.0</b>	<b>177.7 / -2.14</b>	<b>S &amp; Q Plastic - Div. of Uniglobe (Canada) Inc.</b>	<b>SCT</b>

Map Key	Number of Records	Direction/ Distance (m)	Elev/Diff (m)	Site	DB
				7890 Tranmere Dr Mississauga ON L5S 1L9	
<b>Established:</b>		1984			
<b>Plant Size (ft²):</b>		40000			
<b>Employment:</b>		40			
<b>331</b>	2 of 10	ENE/240.0	177.7 / -2.14	S & Q Plastic 7890 Tranmere Dr Mississauga ON L5S 1L9	SCT
<b>Established:</b>		01-AUG-84			
<b>Plant Size (ft²):</b>		40000			
<b>Employment:</b>					
<b>--Details--</b>					
<b>Description:</b>		Plastic Bag and Pouch Manufacturing			
<b>SIC/NAICS Code:</b>		326111			
<b>Description:</b>		Plastic Bag and Pouch Manufacturing			
<b>SIC/NAICS Code:</b>		326111			
<b>331</b>	3 of 10	ENE/240.0	177.7 / -2.14	Uniglobe(Canada) Inc. 7890 Tranmere Drive Mississauga ON L5S 1L9	GEN
<b>Generator No:</b>		ON2424082		<b>Status:</b>	
<b>SIC Code:</b>		326111		<b>Co Admin:</b>	
<b>SIC Description:</b>		Plastics Bag Manufacturing		<b>Choice of Contact:</b>	
<b>Approval Years:</b>		05,06,07,08		<b>Phone No Admin:</b>	
<b>PO Box No:</b>				<b>Contam. Facility:</b>	
<b>Country:</b>				<b>MHSW Facility:</b>	
<b>Detail(s)</b>					
<b>Waste Class:</b>		252			
<b>Waste Class Desc:</b>		WASTE OILS & LUBRICANTS			
<b>Waste Class:</b>		212			
<b>Waste Class Desc:</b>		ALIPHATIC SOLVENTS			
<b>331</b>	4 of 10	ENE/240.0	177.7 / -2.14	Uniglobe (Canada) Inc. 7890 Tranmere Drive Mississauga Regional Municipality of Peel CITY OF MISSISSAUGA ON	EBR
<b>EBR Registry No:</b>		010-1266		<b>Decision Posted:</b>	
<b>Ministry Ref No:</b>		4067-75GT83		<b>Exception Posted:</b>	
<b>Notice Type:</b>		Instrument Decision		<b>Section:</b>	
<b>Notice Stage:</b>				<b>Act 1:</b>	
<b>Notice Date:</b>		March 17, 2009		<b>Act 2:</b>	
<b>Proposal Date:</b>		August 02, 2007		<b>Site Location Map:</b>	
<b>Year:</b>		2007			
<b>Instrument Type:</b>		(EPA s. 9) - Approval for discharge into the natural environment other than water (i.e. Air)			
<b>Off Instrument Name:</b>					
<b>Posted By:</b>					
<b>Company Name:</b>		Uniglobe (Canada) Inc.			
<b>Site Address:</b>					
<b>Location Other:</b>					
<b>Proponent Name:</b>					

<b>Map Key</b>	<b>Number of Records</b>	<b>Direction/ Distance (m)</b>	<b>Elev/Diff (m)</b>	<b>Site</b>	<b>DB</b>
<b>Proponent Address:</b>		7890 Tranmere Drive, Mississauga Ontario, Canada L5S 1L9			
<b>Comment Period:</b>					
<b>URL:</b>					
<b>Site Location Details:</b>					
7890 Tranmere Drive Mississauga Regional Municipality of Peel CITY OF MISSISSAUGA					
<a href="#">331</a>	5 of 10	ENE/240.0	177.7 / -2.14	Uniglobe (Canada) Inc. 7890 Tranmere Dr Mississauga ON L5S 1L9	CA
<b>Certificate #:</b>		5059-7PMMP8			
<b>Application Year:</b>		2009			
<b>Issue Date:</b>		3/9/2009			
<b>Approval Type:</b>		Air			
<b>Status:</b>		Approved			
<b>Application Type:</b>					
<b>Client Name:</b>					
<b>Client Address:</b>					
<b>Client City:</b>					
<b>Client Postal Code:</b>					
<b>Project Description:</b>					
<b>Contaminants:</b>					
<b>Emission Control:</b>					
<a href="#">331</a>	6 of 10	ENE/240.0	177.7 / -2.14	Uniglobe(Canada) Inc. 7890 Tranmere Drive Mississauga ON L5S 1L9	GEN
<b>Generator No:</b>		ON2424082		<b>Status:</b>	
<b>SIC Code:</b>		326111, 326114		<b>Co Admin:</b>	
<b>SIC Description:</b>		Plastics Bag Manufacturing, Plastic Film and Sheet Manufacturing		<b>Choice of Contact:</b>	
<b>Approval Years:</b>		2009		<b>Phone No Admin:</b>	
<b>PO Box No:</b>				<b>Contam. Facility:</b>	
<b>Country:</b>				<b>MHSW Facility:</b>	
<b><u>Detail(s)</u></b>					
<b>Waste Class:</b>		212			
<b>Waste Class Desc:</b>		ALIPHATIC SOLVENTS			
<a href="#">331</a>	7 of 10	ENE/240.0	177.7 / -2.14	Uniglobe(Canada) Inc. 7890 Tranmere Drive Mississauga ON L5S 1L9	GEN
<b>Generator No:</b>		ON2424082		<b>Status:</b>	
<b>SIC Code:</b>		326111, 326114		<b>Co Admin:</b>	
<b>SIC Description:</b>		Plastics Bag Manufacturing, Plastic Film and Sheet Manufacturing		<b>Choice of Contact:</b>	
<b>Approval Years:</b>		2010		<b>Phone No Admin:</b>	
<b>PO Box No:</b>				<b>Contam. Facility:</b>	
<b>Country:</b>				<b>MHSW Facility:</b>	
<b><u>Detail(s)</u></b>					
<b>Waste Class:</b>		212			
<b>Waste Class Desc:</b>		ALIPHATIC SOLVENTS			

Map Key	Number of Records	Direction/ Distance (m)	Elev/Diff (m)	Site	DB
<a href="#">331</a>	8 of 10	ENE/240.0	177.7 / -2.14	Uniglobe(Canada) Inc. 7890 Tranmere Drive Mississauga ON L5S 1L9	GEN
<b>Generator No:</b>	ON2424082			<b>Status:</b>	
<b>SIC Code:</b>	326111, 326114			<b>Co Admin:</b>	
<b>SIC Description:</b>	Plastics Bag Manufacturing, Plastic Film and Sheet Manufacturing			<b>Choice of Contact:</b>	
<b>Approval Years:</b>	2011			<b>Phone No Admin:</b>	
<b>PO Box No:</b>				<b>Contam. Facility:</b>	
<b>Country:</b>				<b>MHSW Facility:</b>	
<b><u>Detail(s)</u></b>					
<b>Waste Class:</b>	212				
<b>Waste Class Desc:</b>	ALIPHATIC SOLVENTS				
<a href="#">331</a>	9 of 10	ENE/240.0	177.7 / -2.14	Uniglobe (Canada) Inc. 7890 Tranmere Dr Mississauga ON L5S 1L9	ECA
<b>Approval No:</b>	5059-7PMMP8			<b>MOE District:</b>	Halton-Peel
<b>Approval Date:</b>	2009-03-09			<b>City:</b>	
<b>Status:</b>	Approved			<b>Longitude:</b>	-79.67187
<b>Record Type:</b>	ECA			<b>Latitude:</b>	43.681435
<b>Link Source:</b>	IDS			<b>Geometry X:</b>	
<b>SWP Area Name:</b>	Toronto			<b>Geometry Y:</b>	
<b>Approval Type:</b>	ECA-AIR				
<b>Project Type:</b>	AIR				
<b>Business Name:</b>	Uniglobe (Canada) Inc.				
<b>Address:</b>	7890 Tranmere Dr				
<b>Full Address:</b>					
<b>Full PDF Link:</b>	<a href="https://www.accessenvironment.ene.gov.on.ca/instruments/4067-75GT83-14.pdf">https://www.accessenvironment.ene.gov.on.ca/instruments/4067-75GT83-14.pdf</a>				
<b>PDF Site Location:</b>					
<a href="#">331</a>	10 of 10	ENE/240.0	177.7 / -2.14	Tanasons holdings limited 7890 Tranmere Drive Mississauga ON L5X1L9	GEN
<b>Generator No:</b>	ON5741177			<b>Status:</b>	
<b>SIC Code:</b>	531190			<b>Co Admin:</b>	
<b>SIC Description:</b>	531190			<b>Choice of Contact:</b>	CO_OFFICIAL
<b>Approval Years:</b>	2016			<b>Phone No Admin:</b>	
<b>PO Box No:</b>				<b>Contam. Facility:</b>	No
<b>Country:</b>	Canada			<b>MHSW Facility:</b>	No
<b><u>Detail(s)</u></b>					
<b>Waste Class:</b>	252				
<b>Waste Class Desc:</b>	WASTE OILS & LUBRICANTS				
<b>Waste Class:</b>	251				
<b>Waste Class Desc:</b>	OIL SKIMMINGS & SLUDGES				
<b>Waste Class:</b>	212				
<b>Waste Class Desc:</b>	ALIPHATIC SOLVENTS				
<a href="#">332</a>	1 of 1	ESE/241.4	180.8 / 1.02	7180 TRANSMARE CRT MISSISSAUGA ON	WWIS

Map Key	Number of Records	Direction/ Distance (m)	Elev/Diff (m)	Site	DB
<b>Well ID:</b>	7180218			<b>Flowing (Y/N):</b>	
<b>Construction Date:</b>				<b>Flow Rate:</b>	
<b>Use 1st:</b>	Test Hole			<b>Data Entry Status:</b>	
<b>Use 2nd:</b>				<b>Data Src:</b>	
<b>Final Well Status:</b>	Test Hole			<b>Date Received:</b>	03-May-2012 00:00:00
<b>Water Type:</b>				<b>Selected Flag:</b>	TRUE
<b>Casing Material:</b>				<b>Abandonment Rec:</b>	
<b>Audit No:</b>	Z145858			<b>Contractor:</b>	7320
<b>Tag:</b>	A129584			<b>Form Version:</b>	7
<b>Constructn Method:</b>				<b>Owner:</b>	
<b>Elevation (m):</b>				<b>County:</b>	PEEL
<b>Elevatn Reliability:</b>				<b>Lot:</b>	
<b>Depth to Bedrock:</b>				<b>Concession:</b>	
<b>Well Depth:</b>				<b>Concession Name:</b>	
<b>Overburden/Bedrock:</b>				<b>Easting NAD83:</b>	
<b>Pump Rate:</b>				<b>Northing NAD83:</b>	
<b>Static Water Level:</b>				<b>Zone:</b>	
<b>Clear/Cloudy:</b>				<b>UTM Reliability:</b>	
<b>Municipality:</b>		MISSISSAUGA CITY			
<b>Site Info:</b>					

**PDF URL (Map):** [https://d2khazk8e83rdv.cloudfront.net/moe\\_mapping/downloads/2Water/Wells\\_pdfs/718\7180218.pdf](https://d2khazk8e83rdv.cloudfront.net/moe_mapping/downloads/2Water/Wells_pdfs/718\7180218.pdf)

**Additional Detail(s) (Map)**

**Well Completed Date:** 2012/04/16  
**Year Completed:** 2012  
**Depth (m):** 4.3  
**Latitude:** 43.6734946505834  
**Longitude:** -79.6840304792755  
**Path:** 718\7180218.pdf

**Bore Hole Information**

<b>Bore Hole ID:</b>	1003719316	<b>Elevation:</b>	
<b>DP2BR:</b>		<b>Elevrc:</b>	
<b>Spatial Status:</b>		<b>Zone:</b>	17
<b>Code OB:</b>		<b>East83:</b>	606084.00
<b>Code OB Desc:</b>		<b>North83:</b>	4836451.00
<b>Open Hole:</b>		<b>Org CS:</b>	UTM83
<b>Cluster Kind:</b>		<b>UTMRC:</b>	4
<b>Date Completed:</b>	16-Apr-2012 00:00:00	<b>UTMRC Desc:</b>	margin of error : 30 m - 100 m
<b>Remarks:</b>		<b>Location Method:</b>	wwr
<b>Elevrc Desc:</b>			
<b>Location Source Date:</b>			
<b>Improvement Location Source:</b>			
<b>Improvement Location Method:</b>			
<b>Source Revision Comment:</b>			
<b>Supplier Comment:</b>			

**Overburden and Bedrock**

**Materials Interval**

**Formation ID:** 1004259424  
**Layer:** 2  
**Color:** 6  
**General Color:** BROWN  
**Mat1:** 06  
**Most Common Material:** SILT  
**Mat2:** 05  
**Mat2 Desc:** CLAY  
**Mat3:** 66



<b>Map Key</b>	<b>Number of Records</b>	<b>Direction/ Distance (m)</b>	<b>Elev/Diff (m)</b>	<b>Site</b>	<b>DB</b>
<b>Mat3 Desc:</b>		DENSE			
<b>Formation Top Depth:</b>		0.6000000238418579			
<b>Formation End Depth:</b>		2.0999999046325684			
<b>Formation End Depth UOM:</b>		m			
<b><u>Overburden and Bedrock Materials Interval</u></b>					
<b>Formation ID:</b>		1004259425			
<b>Layer:</b>		3			
<b>Color:</b>		2			
<b>General Color:</b>		GREY			
<b>Mat1:</b>		06			
<b>Most Common Material:</b>		SILT			
<b>Mat2:</b>		05			
<b>Mat2 Desc:</b>		CLAY			
<b>Mat3:</b>		66			
<b>Mat3 Desc:</b>		DENSE			
<b>Formation Top Depth:</b>		2.0999999046325684			
<b>Formation End Depth:</b>		4.300000190734863			
<b>Formation End Depth UOM:</b>		m			
<b><u>Overburden and Bedrock Materials Interval</u></b>					
<b>Formation ID:</b>		1004259423			
<b>Layer:</b>		1			
<b>Color:</b>		6			
<b>General Color:</b>		BROWN			
<b>Mat1:</b>		28			
<b>Most Common Material:</b>		SAND			
<b>Mat2:</b>		11			
<b>Mat2 Desc:</b>		GRAVEL			
<b>Mat3:</b>					
<b>Mat3 Desc:</b>					
<b>Formation Top Depth:</b>		0.0			
<b>Formation End Depth:</b>		0.6000000238418579			
<b>Formation End Depth UOM:</b>		m			
<b><u>Annular Space/Abandonment Sealing Record</u></b>					
<b>Plug ID:</b>		1004259432			
<b>Layer:</b>		1			
<b>Plug From:</b>		0.0			
<b>Plug To:</b>		0.15000000596046448			
<b>Plug Depth UOM:</b>		m			
<b><u>Annular Space/Abandonment Sealing Record</u></b>					
<b>Plug ID:</b>		1004259433			
<b>Layer:</b>		2			
<b>Plug From:</b>		0.15000000596046448			
<b>Plug To:</b>		0.8999999761581421			
<b>Plug Depth UOM:</b>		m			
<b><u>Annular Space/Abandonment Sealing Record</u></b>					
<b>Plug ID:</b>		1004259434			
<b>Layer:</b>		3			

<i>Map Key</i>	<i>Number of Records</i>	<i>Direction/ Distance (m)</i>	<i>Elev/Diff (m)</i>	<i>Site</i>	<i>DB</i>
<i>Plug From:</i>		0.8999999761581421			
<i>Plug To:</i>		4.300000190734863			
<i>Plug Depth UOM:</i>		m			
<b><u>Method of Construction &amp; Well Use</u></b>					
<i>Method Construction ID:</i>		1004259431			
<i>Method Construction Code:</i>		6			
<i>Method Construction:</i>		Boring			
<i>Other Method Construction:</i>		SSA			
<b><u>Pipe Information</u></b>					
<i>Pipe ID:</i>		1004259422			
<i>Casing No:</i>		0			
<i>Comment:</i>					
<i>Alt Name:</i>					
<b><u>Construction Record - Casing</u></b>					
<i>Casing ID:</i>		1004259428			
<i>Layer:</i>		1			
<i>Material:</i>		5			
<i>Open Hole or Material:</i>		PLASTIC			
<i>Depth From:</i>		0.0			
<i>Depth To:</i>		1.2000000476837158			
<i>Casing Diameter:</i>		5.099999904632568			
<i>Casing Diameter UOM:</i>		cm			
<i>Casing Depth UOM:</i>		m			
<b><u>Construction Record - Screen</u></b>					
<i>Screen ID:</i>		1004259429			
<i>Layer:</i>		1			
<i>Slot:</i>					
<i>Screen Top Depth:</i>		1.2000000476837158			
<i>Screen End Depth:</i>		4.300000190734863			
<i>Screen Material:</i>		5			
<i>Screen Depth UOM:</i>		m			
<i>Screen Diameter UOM:</i>		cm			
<i>Screen Diameter:</i>		6.099999904632568			
<b><u>Water Details</u></b>					
<i>Water ID:</i>		1004259427			
<i>Layer:</i>		1			
<i>Kind Code:</i>		8			
<i>Kind:</i>		Untested			
<i>Water Found Depth:</i>		2.0999999046325684			
<i>Water Found Depth UOM:</i>		m			
<b><u>Hole Diameter</u></b>					
<i>Hole ID:</i>		1004259426			
<i>Diameter:</i>		15.0			
<i>Depth From:</i>		0.0			
<i>Depth To:</i>		4.300000190734863			
<i>Hole Depth UOM:</i>		m			
<i>Hole Diameter UOM:</i>		cm			

Map Key	Number of Records	Direction/ Distance (m)	Elev/Diff (m)	Site	DB
<b>Links</b>					
<b>Bore Hole ID:</b>	1003719316			<b>Tag No:</b>	A129584
<b>Depth M:</b>	4.3			<b>Contractor:</b>	7320
<b>Year Completed:</b>	2012			<b>Path:</b>	718\7180218.pdf
<b>Well Completed Dt:</b>	2012/04/16			<b>Latitude:</b>	43.6734946505834
<b>Audit No:</b>	Z145858			<b>Longitude:</b>	-79.6840304792755
<a href="#">333</a>	1 of 8	ESE/242.1	179.8 / 0.02	HONEYWELL LTD. DISTRIBUTION 1255 LORIMAR DR MISSISSAUGA ON L5S 1R2	SCT
<b>Established:</b>	0000				
<b>Plant Size (ft²):</b>	64000				
<b>Employment:</b>	24				
<b>--Details--</b>					
<b>Description:</b>	Electrical Wiring and Construction Supplies Wholesaler-Distributors				
<b>SIC/NAICS Code:</b>	416110				
<a href="#">333</a>	2 of 8	ESE/242.1	179.8 / 0.02	INDUSTRIAL THERMO POLYMERS LTD 1255 LORIMAR DR MISSISSAUGA ON L5S 1R2	SCT
<b>Established:</b>	1980				
<b>Plant Size (ft²):</b>					
<b>Employment:</b>	50				
<b>--Details--</b>					
<b>Description:</b>	UNSUPPORTED PLASTICS FILM & SHEET				
<b>SIC/NAICS Code:</b>	3081				
<a href="#">333</a>	3 of 8	ESE/242.1	179.8 / 0.02	Honeywell Distribution Centre 1255 Lorimar Dr Mississauga ON L5S 1R2	SCT
<b>Established:</b>					
<b>Plant Size (ft²):</b>	64000				
<b>Employment:</b>	24				
<b>--Details--</b>					
<b>Description:</b>	Electrical Wiring and Construction Supplies Wholesaler-Distributors				
<b>SIC/NAICS Code:</b>	416110				
<a href="#">333</a>	4 of 8	ESE/242.1	179.8 / 0.02	HONEYWELL LIMITED 1255 LORIMAR DRIVE MISSISSAUGA ON L5S 1R2	GEN
<b>Generator No:</b>	ON0144014			<b>Status:</b>	
<b>SIC Code:</b>	4799			<b>Co Admin:</b>	
<b>SIC Description:</b>	OTHER STOR./WARE.			<b>Choice of Contact:</b>	
<b>Approval Years:</b>	96,97,98,99,00,01			<b>Phone No Admin:</b>	
<b>PO Box No:</b>				<b>Contam. Facility:</b>	
<b>Country:</b>				<b>MHSW Facility:</b>	

Map Key	Number of Records	Direction/ Distance (m)	Elev/Diff (m)	Site	DB
<b><u>Detail(s)</u></b>					
<b>Waste Class:</b>		148			
<b>Waste Class Desc:</b>		INORGANIC LABORATORY CHEMICALS			
<b>Waste Class:</b>		263			
<b>Waste Class Desc:</b>		ORGANIC LABORATORY CHEMICALS			
<b>333</b>	5 of 8	<b>ESE/242.1</b>	<b>179.8 / 0.02</b>	<b>Honeywell Ltd 1255 Lorimar Dr Mississauga ON L5S 1R2</b>	<b>GEN</b>
<b>Generator No:</b>	ON4793074			<b>Status:</b>	
<b>SIC Code:</b>				<b>Co Admin:</b>	
<b>SIC Description:</b>				<b>Choice of Contact:</b>	
<b>Approval Years:</b>	04,05,06,07,08			<b>Phone No Admin:</b>	
<b>PO Box No:</b>				<b>Contam. Facility:</b>	
<b>Country:</b>				<b>MHSW Facility:</b>	
<b><u>Detail(s)</u></b>					
<b>Waste Class:</b>		252			
<b>Waste Class Desc:</b>		WASTE OILS & LUBRICANTS			
<b>Waste Class:</b>		241			
<b>Waste Class Desc:</b>		HALOGENATED SOLVENTS			
<b>Waste Class:</b>		212			
<b>Waste Class Desc:</b>		ALIPHATIC SOLVENTS			
<b>Waste Class:</b>		148			
<b>Waste Class Desc:</b>		INORGANIC LABORATORY CHEMICALS			
<b>Waste Class:</b>		331			
<b>Waste Class Desc:</b>		WASTE COMPRESSED GASES			
<b>Waste Class:</b>		331			
<b>Waste Class Desc:</b>		WASTE COMPRESSED GASES			
<b>Waste Class:</b>		331			
<b>Waste Class Desc:</b>		WASTE COMPRESSED GASES			
<b>Waste Class:</b>		331			
<b>Waste Class Desc:</b>		WASTE COMPRESSED GASES			
<b>333</b>	6 of 8	<b>ESE/242.1</b>	<b>179.8 / 0.02</b>	<b>Honeywell Limited 1255 Lorimar Dr Mississauga ON L5S 1R2</b>	<b>SCT</b>
<b>Established:</b>	1996				
<b>Plant Size (ft²):</b>	64000				
<b>Employment:</b>	24				
<b>--Details--</b>					
<b>Description:</b>	Electrical Wiring and Construction Supplies Wholesaler-Distributors				
<b>SIC/NAICS Code:</b>	416110				
<b>333</b>	7 of 8	<b>ESE/242.1</b>	<b>179.8 / 0.02</b>	<b>1255 Lorimar Drive Mississauga, Ontario ON L5S 1R2</b>	<b>EHS</b>
<b>Order No:</b>	20090415009			<b>Nearest Intersection:</b>	

Map Key	Number of Records	Direction/ Distance (m)	Elev/Diff (m)	Site	DB
<b>Status:</b>		C		<b>Municipality:</b>	
<b>Report Type:</b>		Standard Report		<b>Client Prov/State:</b> ON	
<b>Report Date:</b>		4/23/2009		<b>Search Radius (km):</b> 0.25	
<b>Date Received:</b>		4/15/2009		<b>X:</b> -79.680695	
<b>Previous Site Name:</b>				<b>Y:</b> 43.672917	
<b>Lot/Building Size:</b>		64,000 sq. ft.			
<b>Additional Info Ordered:</b>		Fire Insur. Maps and/or Site Plans			

<a href="#">333</a>	8 of 8	ESE/242.1	179.8 / 0.02	Honeywell Ltd 1255 Lorimar Dr Mississauga ON L5S 1R2	GEN
<b>Generator No:</b>		ON4793074		<b>Status:</b>	
<b>SIC Code:</b>		232520, 221330, 232590		<b>Co Admin:</b>	
<b>SIC Description:</b>		, Steam and Air-Conditioning Supply		<b>Choice of Contact:</b>	
<b>Approval Years:</b>		2009		<b>Phone No Admin:</b>	
<b>PO Box No:</b>				<b>Contam. Facility:</b>	
<b>Country:</b>				<b>MHSW Facility:</b>	
<b><u>Detail(s)</u></b>					
<b>Waste Class:</b>		252			
<b>Waste Class Desc:</b>		WASTE OILS & LUBRICANTS			
<b>Waste Class:</b>		148			
<b>Waste Class Desc:</b>		INORGANIC LABORATORY CHEMICALS			
<b>Waste Class:</b>		212			
<b>Waste Class Desc:</b>		ALIPHATIC SOLVENTS			
<b>Waste Class:</b>		241			
<b>Waste Class Desc:</b>		HALOGENATED SOLVENTS			
<b>Waste Class:</b>		331			
<b>Waste Class Desc:</b>		WASTE COMPRESSED GASES			

<a href="#">334</a>	1 of 1	E/242.1	171.8 / -7.98	6957 DIXIE ROAD lot 10 con 4 MISSISSAUGA ON	WWIS
<b>Well ID:</b>		7383361		<b>Flowing (Y/N):</b>	
<b>Construction Date:</b>				<b>Flow Rate:</b>	
<b>Use 1st:</b>		Monitoring		<b>Data Entry Status:</b>	
<b>Use 2nd:</b>				<b>Data Src:</b>	
<b>Final Well Status:</b>		Observation Wells		<b>Date Received:</b> 25-Mar-2021 00:00:00	
<b>Water Type:</b>				<b>Selected Flag:</b> TRUE	
<b>Casing Material:</b>				<b>Abandonment Rec:</b>	
<b>Audit No:</b>		6SJQE793		<b>Contractor:</b> 6607	
<b>Tag:</b>		A299512		<b>Form Version:</b> 9	
<b>Constructn Method:</b>				<b>Owner:</b>	
<b>Elevation (m):</b>				<b>County:</b> PEEL	
<b>Elevatn Reliabilty:</b>				<b>Lot:</b> 010	
<b>Depth to Bedrock:</b>				<b>Concession:</b> 04	
<b>Well Depth:</b>				<b>Concession Name:</b> HS E	
<b>Overburden/Bedrock:</b>				<b>Easting NAD83:</b>	
<b>Pump Rate:</b>				<b>Northing NAD83:</b>	
<b>Static Water Level:</b>				<b>Zone:</b>	
<b>Clear/Cloudy:</b>				<b>UTM Reliability:</b>	
<b>Municipality:</b>		MISSISSAUGA CITY			
<b>Site Info:</b>					

**Bore Hole Information**

Map Key	Number of Records	Direction/ Distance (m)	Elev/Diff (m)	Site	DB
<b>Bore Hole ID:</b>	1008593234			<b>Elevation:</b>	
<b>DP2BR:</b>				<b>Elevrc:</b>	
<b>Spatial Status:</b>				<b>Zone:</b>	17
<b>Code OB:</b>				<b>East83:</b>	607344.00
<b>Code OB Desc:</b>				<b>North83:</b>	4837103.00
<b>Open Hole:</b>				<b>Org CS:</b>	UTM83
<b>Cluster Kind:</b>				<b>UTMRC:</b>	4
<b>Date Completed:</b>	20-Jan-2021 00:00:00			<b>UTMRC Desc:</b>	margin of error : 30 m - 100 m
<b>Remarks:</b>				<b>Location Method:</b>	wwr
<b>Elevrc Desc:</b>					
<b>Location Source Date:</b>					
<b>Improvement Location Source:</b>					
<b>Improvement Location Method:</b>					
<b>Source Revision Comment:</b>					
<b>Supplier Comment:</b>					

**Overburden and Bedrock**

**Materials Interval**

<b>Formation ID:</b>	1008593343
<b>Layer:</b>	1
<b>Color:</b>	6
<b>General Color:</b>	BROWN
<b>Mat1:</b>	34
<b>Most Common Material:</b>	TILL
<b>Mat2:</b>	84
<b>Mat2 Desc:</b>	SILTY
<b>Mat3:</b>	66
<b>Mat3 Desc:</b>	DENSE
<b>Formation Top Depth:</b>	0.0
<b>Formation End Depth:</b>	15.0
<b>Formation End Depth UOM:</b>	ft

**Overburden and Bedrock**

**Materials Interval**

<b>Formation ID:</b>	1008593344
<b>Layer:</b>	2
<b>Color:</b>	2
<b>General Color:</b>	GREY
<b>Mat1:</b>	34
<b>Most Common Material:</b>	TILL
<b>Mat2:</b>	84
<b>Mat2 Desc:</b>	SILTY
<b>Mat3:</b>	66
<b>Mat3 Desc:</b>	DENSE
<b>Formation Top Depth:</b>	15.0
<b>Formation End Depth:</b>	25.0
<b>Formation End Depth UOM:</b>	ft

**Annular Space/Abandonment**

**Sealing Record**

<b>Plug ID:</b>	1008593394
<b>Layer:</b>	1
<b>Plug From:</b>	
<b>Plug To:</b>	
<b>Plug Depth UOM:</b>	ft

**Annular Space/Abandonment**

**Sealing Record**

<b>Map Key</b>	<b>Number of Records</b>	<b>Direction/ Distance (m)</b>	<b>Elev/Diff (m)</b>	<b>Site</b>	<b>DB</b>
<b>Plug ID:</b>		1008593422			
<b>Layer:</b>		2			
<b>Plug From:</b>		1.0			
<b>Plug To:</b>		14.0			
<b>Plug Depth UOM:</b>		ft			
<b><u>Annular Space/Abandonment Sealing Record</u></b>					
<b>Plug ID:</b>		1008593421			
<b>Layer:</b>		1			
<b>Plug From:</b>		0.0			
<b>Plug To:</b>		1.0			
<b>Plug Depth UOM:</b>		ft			
<b><u>Method of Construction &amp; Well Use</u></b>					
<b>Method Construction ID:</b>		1008593307			
<b>Method Construction Code:</b>		E			
<b>Method Construction:</b>		Auger			
<b>Other Method Construction:</b>					
<b><u>Method of Construction &amp; Well Use</u></b>					
<b>Method Construction ID:</b>		1008593306			
<b>Method Construction Code:</b>		6			
<b>Method Construction:</b>		Boring			
<b>Other Method Construction:</b>					
<b><u>Pipe Information</u></b>					
<b>Pipe ID:</b>		1008593278			
<b>Casing No:</b>		0			
<b>Comment:</b>					
<b>Alt Name:</b>					
<b><u>Construction Record - Casing</u></b>					
<b>Casing ID:</b>		1008593364			
<b>Layer:</b>		1			
<b>Material:</b>		5			
<b>Open Hole or Material:</b>		PLASTIC			
<b>Depth From:</b>		0.0			
<b>Depth To:</b>		15.0			
<b>Casing Diameter:</b>		2.0			
<b>Casing Diameter UOM:</b>		inch			
<b>Casing Depth UOM:</b>		ft			
<b><u>Construction Record - Screen</u></b>					
<b>Screen ID:</b>		1008593373			
<b>Layer:</b>		1			
<b>Slot:</b>		10			
<b>Screen Top Depth:</b>		15.0			
<b>Screen End Depth:</b>		25.0			
<b>Screen Material:</b>		5			
<b>Screen Depth UOM:</b>		ft			
<b>Screen Diameter UOM:</b>		inch			
<b>Screen Diameter:</b>		2.5			

Map Key	Number of Records	Direction/ Distance (m)	Elev/Diff (m)	Site	DB
---------	-------------------	----------------------------	------------------	------	----

**Results of Well Yield Testing**

**Pump Test ID:** 1008593279  
**Pump Set At:**  
**Static Level:**  
**Final Level After Pumping:**  
**Recommended Pump Depth:**  
**Pumping Rate:**  
**Flowing Rate:**  
**Recommended Pump Rate:**  
**Levels UOM:** ft  
**Rate UOM:** GPM  
**Water State After Test Code:**  
**Water State After Test:**  
**Pumping Test Method:**  
**Pumping Duration HR:**  
**Pumping Duration MIN:**  
**Flowing:**

**Water Details**

**Water ID:** 1008593331  
**Layer:** 1  
**Kind Code:**  
**Kind:**  
**Water Found Depth:** 20.0  
**Water Found Depth UOM:** ft

**Hole Diameter**

**Hole ID:** 1008593382  
**Diameter:** 8.0  
**Depth From:** 0.0  
**Depth To:** 25.0  
**Hole Depth UOM:** ft  
**Hole Diameter UOM:** inch

**Links**

<b>Bore Hole ID:</b> 1008593234	<b>Tag No:</b> A299512
<b>Depth M:</b> 7.62	<b>Contractor:</b> 6607
<b>Year Completed:</b> 2021	<b>Path:</b> 738\7383361.pdf
<b>Well Completed Dt:</b> 2021/01/20	<b>Latitude:</b> 43.6791826938083
<b>Audit No:</b> 6SJQE793	<b>Longitude:</b> -79.6682745343158

<a href="#">335</a>	1 of 29	ENE/242.6	175.4 / -4.40	PLASTIC COAT INC. 7655 TRANMER ROAD TANK TRUCK (CARGO) MISSISSAUGA CITY ON	SPL
---------------------	---------	-----------	---------------	----------------------------------------------------------------------------------	-----

<b>Ref No:</b> 30179	<b>Discharger Report:</b>
<b>Site No:</b>	<b>Material Group:</b>
<b>Incident Dt:</b> 1/23/1990	<b>Health/Env Conseq:</b>
<b>Year:</b>	<b>Client Type:</b>
<b>Incident Cause:</b> CONTAINER OVERFLOW	<b>Sector Type:</b>
<b>Incident Event:</b>	<b>Agency Involved:</b>
<b>Contaminant Code:</b>	<b>Nearest Watercourse:</b>
<b>Contaminant Name:</b>	<b>Site Address:</b>
<b>Contaminant Limit 1:</b>	<b>Site District Office:</b>
<b>Contam Limit Freq 1:</b>	<b>Site Postal Code:</b>
<b>Contaminant UN No 1:</b>	<b>Site Region:</b>
<b>Environment Impact:</b> POSSIBLE	<b>Site Municipality:</b> 21102



Map Key	Number of Records	Direction/ Distance (m)	Elev/Diff (m)	Site	DB
<b>Nature of Impact:</b>		Water course or lake		<b>Site Lot:</b>	
<b>Receiving Medium:</b>		LAND / WATER		<b>Site Conc:</b>	
<b>Receiving Env:</b>				<b>Northing:</b>	
<b>MOE Response:</b>				<b>Easting:</b>	MISSISSAUGA WORKS
<b>Dt MOE Arvl on Scn:</b>				<b>Site Geo Ref Accu:</b>	
<b>MOE Reported Dt:</b>	1/23/1990			<b>Site Map Datum:</b>	
<b>Dt Document Closed:</b>				<b>SAC Action Class:</b>	
<b>Incident Reason:</b>		NEGLIGENCE (APPARENT)		<b>Source Type:</b>	
<b>Site Name:</b>					
<b>Site County/District:</b>					
<b>Site Geo Ref Meth:</b>					
<b>Incident Summary:</b>		PLASTIC COAT INC. - 50 GALACETONE SPILLED TO GROUNDSMALL AM'T TO STORM SEWER			
<b>Contaminant Qty:</b>					

<a href="#">335</a>	2 of 29	<b>ENE/242.6</b>	<b>175.4 / -4.40</b>	<b>PLASTI-KOTE INC. 7655 TRANMERE DR MISSISSAUGA ON L5S 1L4</b>	<b>SCT</b>
<b>Established:</b>		1989			
<b>Plant Size (ft²):</b>		20000			
<b>Employment:</b>		8			
<b>--Details--</b>					
<b>Description:</b>		PAINTS, VARNISHES, LACQUERS, ENAMELS, AND ALLIED PRODUCTS			
<b>SIC/NAICS Code:</b>		2851			
<b>Description:</b>		Paint and Coating Manufacturing			
<b>SIC/NAICS Code:</b>		325510			

<a href="#">335</a>	3 of 29	<b>ENE/242.6</b>	<b>175.4 / -4.40</b>	<b>PLASTI-KOTE, INCORPORATED 7655 TRANMERE DRIVE NOT AVAILABLE MISSISSAUGA ON L5S1L4</b>	<b>NPRI</b>
<b>NPRI ID:</b>	7151			<b>Org ID:</b>	17712
<b>Other ID:</b>	*			<b>Submit Date:</b>	7/25/2002
<b>No Other ID:</b>	0.00			<b>Last Modified:</b>	5/29/2015 3:28:24 PM
<b>Track ID:</b>	18134			<b>Contact ID:</b>	208360
<b>Report ID:</b>				<b>Cont Type:</b>	MED
<b>Report Type:</b>	NPRI			<b>Contact Title:</b>	
<b>Rpt Type ID:</b>	1			<b>Cont First Name:</b>	ROLF
<b>Report Year:</b>	2001			<b>Cont Last Name:</b>	ENGH
<b>Not-Current Rpt?:</b>	No			<b>Contact Position:</b>	SENIOR VP AND GENERAL COUNSEL
<b>Yr of Last Filed Rpt:</b>	2005			<b>Contact Fax:</b>	6123757393
<b>Fac ID:</b>	54473			<b>Contact Ph.:</b>	8008257727
<b>Fac Name:</b>	NOT AVAILABLE			<b>Cont Area Code:</b>	800
<b>Fac Address1:</b>	7655 TRANMERE DRIVE			<b>Contact Tel.:</b>	08257727
<b>Fac Address2:</b>	NOT AVAILABLE			<b>Contact Ext.:</b>	
<b>Fac Postal Zip:</b>	L5S1L4			<b>Cont Fax Area Cde:</b>	612
<b>Facility Lat:</b>	44.7791			<b>Contact Fax:</b>	23757393
<b>Facility Long:</b>	-79.9172			<b>Contact Email:</b>	NOT AVAILABLE
<b>DLS (Last Filed Rpt):</b>				<b>Latitude:</b>	44.7791
<b>Facility DLS:</b>				<b>Longitude:</b>	-79.9172
<b>Datum:</b>	1983			<b>UTM Zone:</b>	
<b>Facility Cmnts:</b>	No			<b>UTM Northing:</b>	
<b>URL:</b>				<b>UTM Easting:</b>	
<b>No of Empl.:</b>	15			<b>Waste Streams:</b>	No
<b>Parent Co.:</b>	Y			<b>No Streams:</b>	0.00
<b>No Parent Co.:</b>	1.00			<b>Waste Off Sites:</b>	No
<b>Pollut Prev Cmnts:</b>	No			<b>No Off Sites:</b>	0.00
<b>Stacks:</b>				<b>Shutdown:</b>	
<b>No of Stacks:</b>				<b>No of Shutdown:</b>	

Map Key	Number of Records	Direction/ Distance (m)	Elev/Diff (m)	Site	DB
---------	-------------------	----------------------------	------------------	------	----

**Canadian SIC Code (2 digit):**

**Canadian SIC Code:**

**SIC Code Description:**

**American SIC Code:**

**NAICS Code (2 digit):**

32

**NAICS 2 Description:**

Manufacturing

**NAICS Code (4 digit):**

3255

**NAICS 4 Description:**

Paint, coating and adhesive manufacturing

**NAICS Code (6 digit):**

325510

**NAICS 6 Description:**

Paint and coating manufacturing

**Substance Release Report**

**Category Type ID:**

3

**Category Type Desc:**

Fugitive

**Category Type Desc (fr):**

Émissions fugitives

**Grouping:**

Total Air

**Trans Code:**

VOCs

**Chem:**

Xylene (mixed isomers)

**Chem (fr):**

Xylène (mélange d'isomères)

**Quantity:**

.19

**Unit:**

tonnes

**Basis of Estimate Cd:**

E

**Basis of Estimate Desc:**

E- Emission Factor - In use from 1994 to 2002

**Category Type ID:**

1

**Category Type Desc:**

Stack / Point

**Category Type Desc (fr):**

Rejets de cheminée ou ponctuels

**Grouping:**

Total Air

**Trans Code:**

ASta

**Chem:**

Xylene (mixed isomers)

**Chem (fr):**

Xylène (mélange d'isomères)

**Quantity:**

.19

**Unit:**

tonnes

**Basis of Estimate Cd:**

E

**Basis of Estimate Desc:**

E- Emission Factor - In use from 1994 to 2002

[335](#)

4 of 29

ENE/242.6

175.4 / -4.40

Plasti-Kote Inc.

7655 Tranmere Drive Mississauga Ontario L5S

1L4 Mississauga

ON

EBR

**EBR Registry No:**

IA03E0167

**Ministry Ref No:**

8637-5JAKBP

**Notice Type:**

Instrument Decision

**Notice Stage:**

**Decision Posted:**

**Exception Posted:**

**Section:**

**Act 1:**

**Act 2:**

**Site Location Map:**

**Notice Date:**

July 30, 2003

**Proposal Date:**

February 04, 2003

**Year:**

2003

**Instrument Type:**

(EPA s. 9) - Approval for discharge into the natural environment other than water (i.e. Air)

**Off Instrument Name:**

**Posted By:**

**Company Name:**

Plasti-Kote Inc.

**Site Address:**

**Location Other:**

**Proponent Name:**

**Proponent Address:**

7655 Tranmere Drive, Mississauga Ontario, L5S 1L4

**Comment Period:**

**URL:**

**Site Location Details:**

7655 Tranmere Drive Mississauga Ontario L5S 1L4 Mississauga

Map Key	Number of Records	Direction/ Distance (m)	Elev/Diff (m)	Site	DB
<a href="#">335</a>	5 of 29	ENE/242.6	175.4 / -4.40	PLASTI-KOTE INC. 7655 TRANMERE DRIVE MISSISSAUGA ON L5S 1L4	GEN
<b>Generator No:</b>	ON1196600			<b>Status:</b>	
<b>SIC Code:</b>	3751			<b>Co Admin:</b>	
<b>SIC Description:</b>	PAINT & VARNISH IND.			<b>Choice of Contact:</b>	
<b>Approval Years:</b>	89,99,00,01			<b>Phone No Admin:</b>	
<b>PO Box No:</b>				<b>Contam. Facility:</b>	
<b>Country:</b>				<b>MHSW Facility:</b>	
<b><u>Detail(s)</u></b>					
<b>Waste Class:</b>	145				
<b>Waste Class Desc:</b>	PAINT/PIGMENT/COATING RESIDUES				
<b>Waste Class:</b>	211				
<b>Waste Class Desc:</b>	AROMATIC SOLVENTS				
<a href="#">335</a>	6 of 29	ENE/242.6	175.4 / -4.40	PLASTI-KOTE INC. 31-494 7655 TRANMERE DRIVE MISSISSAUGA ON L5S 1L4	GEN
<b>Generator No:</b>	ON1196600			<b>Status:</b>	
<b>SIC Code:</b>	3751			<b>Co Admin:</b>	
<b>SIC Description:</b>	PAINT & VARNISH IND.			<b>Choice of Contact:</b>	
<b>Approval Years:</b>	92,93,94,95,96,97,98			<b>Phone No Admin:</b>	
<b>PO Box No:</b>				<b>Contam. Facility:</b>	
<b>Country:</b>				<b>MHSW Facility:</b>	
<b><u>Detail(s)</u></b>					
<b>Waste Class:</b>	211				
<b>Waste Class Desc:</b>	AROMATIC SOLVENTS				
<a href="#">335</a>	7 of 29	ENE/242.6	175.4 / -4.40	VALSPAR, INCORPORATED 7655 TRANMERE DRIVE NOT AVAILABLE MISSISSAUGA ON L5S1L4	NPRI
<b>NPRI ID:</b>	7151			<b>Org ID:</b>	71609
<b>Other ID:</b>	N			<b>Submit Date:</b>	6/30/2003
<b>No Other ID:</b>	0			<b>Last Modified:</b>	5/29/2015 3:28:24 PM
<b>Track ID:</b>	77821			<b>Contact ID:</b>	208360
<b>Report ID:</b>	163262			<b>Cont Type:</b>	MED
<b>Report Type:</b>	NPRI			<b>Contact Title:</b>	
<b>Rpt Type ID:</b>	1			<b>Cont First Name:</b>	ROLF
<b>Report Year:</b>	2002			<b>Cont Last Name:</b>	ENGH
<b>Not-Current Rpt?:</b>	No			<b>Contact Position:</b>	SENIOR VP AND GENERAL COUNSEL
<b>Yr of Last Filed Rpt:</b>	2005			<b>Contact Fax:</b>	6123757393
<b>Fac ID:</b>	139596			<b>Contact Ph.:</b>	8008257727
<b>Fac Name:</b>	PLASTI-KOTE, INCORPORATED			<b>Cont Area Code:</b>	800
<b>Fac Address1:</b>	7655 TRANMERE DRIVE			<b>Contact Tel.:</b>	08257727
<b>Fac Address2:</b>	NOT AVAILABLE			<b>Contact Ext.:</b>	
<b>Fac Postal Zip:</b>	L5S1L4			<b>Cont Fax Area Cde:</b>	612
<b>Facility Lat:</b>	44.7791			<b>Contact Fax:</b>	23757393
<b>Facility Long:</b>	-79.9172			<b>Contact Email:</b>	NOT AVAILABLE
<b>DLS (Last Filed Rpt):</b>				<b>Latitude:</b>	44.7791
<b>Facility DLS:</b>				<b>Longitude:</b>	-79.9172
<b>Datum:</b>	1983			<b>UTM Zone:</b>	
<b>Facility Cmnts:</b>	False			<b>UTM Northing:</b>	

Map Key	Number of Records	Direction/ Distance (m)	Elev/Diff (m)	Site	DB
<b>URL:</b> <b>No of Empl.:</b> 50 <b>Parent Co.:</b> Y <b>No Parent Co.:</b> 1 <b>Pollut Prev Cmnts:</b> False <b>Stacks:</b> False <b>No of Stacks:</b> <b>Canadian SIC Code (2 digit):</b> <b>Canadian SIC Code:</b> <b>SIC Code Description:</b> <b>American SIC Code:</b> <b>NAICS Code (2 digit):</b> 32 <b>NAICS 2 Description:</b> Manufacturing <b>NAICS Code (4 digit):</b> 3255 <b>NAICS 4 Description:</b> Paint, coating and adhesive manufacturing <b>NAICS Code (6 digit):</b> 325510 <b>NAICS 6 Description:</b> Paint and coating manufacturing					
<b>UTM Easting:</b> <b>Waste Streams:</b> False <b>No Streams:</b> 0 <b>Waste Off Sites:</b> Fals <b>No Off Sites:</b> 1 <b>Shutdown:</b> False <b>No of Shutdown:</b> 0					
<b>Substance Release Report</b>					
<b>Category Type ID:</b> 13 <b>Category Type Desc:</b> All Media <b>Category Type Desc (fr):</b> Rejets à tous les médias <b>Grouping:</b> Total All Media<1t <b>Trans Code:</b> <b>Chem:</b> Xylene (mixed isomers) <b>Chem (fr):</b> Xylène (mélange d'isomères) <b>Quantity:</b> .533 <b>Unit:</b> tonnes <b>Basis of Estimate Cd:</b> <b>Basis of Estimate Desc:</b>					
<a href="#">335</a>	8 of 29	ENE/242.6	175.4 / -4.40	VALSPAR, INCORPORATED 7655 TRANMERE DRIVE NOT AVAILABLE MISSISSAUGA ON L5S1L4	NPRI
<b>NPRI ID:</b> 7151 <b>Other ID:</b> N <b>No Other ID:</b> <b>Track ID:</b> 74657 <b>Report ID:</b> 154832 <b>Report Type:</b> NPRI <b>Rpt Type ID:</b> 1 <b>Report Year:</b> 2003 <b>Not-Current Rpt?:</b> No <b>Yr of Last Filed Rpt:</b> 2005 <b>Fac ID:</b> 139596 <b>Fac Name:</b> PLASTI-KOTE, INCORPORATED <b>Fac Address1:</b> 7655 TRANMERE DRIVE <b>Fac Address2:</b> NOT AVAILABLE <b>Fac Postal Zip:</b> L5S1L4 <b>Facility Lat:</b> 44.7791 <b>Facility Long:</b> -79.9172 <b>DLS (Last Filed Rpt):</b> <b>Facility DLS:</b> <b>Datum:</b> 1983 <b>Facility Cmnts:</b> False <b>URL:</b> <b>No of Empl.:</b> 50 <b>Parent Co.:</b> Y <b>No Parent Co.:</b> 1 <b>Pollut Prev Cmnts:</b> False <b>Stacks:</b> True <b>No of Stacks:</b>					
<b>Org ID:</b> 71609 <b>Submit Date:</b> 6/1/2004 <b>Last Modified:</b> 5/29/2015 3:28:24 PM <b>Contact ID:</b> 208360 <b>Cont Type:</b> MED <b>Contact Title:</b> <b>Cont First Name:</b> ROLF <b>Cont Last Name:</b> ENGH <b>Contact Position:</b> SENIOR VP AND GENERAL COUNSEL <b>Contact Fax:</b> 6123757393 <b>Contact Ph.:</b> 8008257727 <b>Cont Area Code:</b> 800 <b>Contact Tel.:</b> 08257727 <b>Contact Ext.:</b> <b>Cont Fax Area Cde:</b> 612 <b>Contact Fax:</b> 23757393 <b>Contact Email:</b> NOT AVAILABLE <b>Latitude:</b> 44.7791 <b>Longitude:</b> -79.9172 <b>UTM Zone:</b> <b>UTM Northing:</b> <b>UTM Easting:</b> <b>Waste Streams:</b> True¿ <b>No Streams:</b> <b>Waste Off Sites:</b> Fals <b>No Off Sites:</b> 1 <b>Shutdown:</b> True <b>No of Shutdown:</b>					

Map Key	Number of Records	Direction/ Distance (m)	Elev/Diff (m)	Site	DB
<b>Canadian SIC Code (2 digit):</b>					
<b>Canadian SIC Code:</b>					
<b>SIC Code Description:</b>					
<b>American SIC Code:</b>					
<b>NAICS Code (2 digit):</b>	32				
<b>NAICS 2 Description:</b>	Manufacturing				
<b>NAICS Code (4 digit):</b>	3255				
<b>NAICS 4 Description:</b>	Paint, coating and adhesive manufacturing				
<b>NAICS Code (6 digit):</b>	325510				
<b>NAICS 6 Description:</b>	Paint and coating manufacturing				

**Substance Release Report**

**Category Type ID:** 13  
**Category Type Desc:** All Media  
**Category Type Desc (fr):** Rejets à tous les médias  
**Grouping:** Total All Media<1t  
**Trans Code:**  
**Chem:** Xylene (all isomers)  
**Chem (fr):** Xylène (tous les isomères)  
**Quantity:** .533  
**Unit:** tonnes  
**Basis of Estimate Cd:**  
**Basis of Estimate Desc:**

**Category Type ID:** 13  
**Category Type Desc:** All Media  
**Category Type Desc (fr):** Rejets à tous les médias  
**Grouping:** Total All Media<1t  
**Trans Code:**  
**Chem:** Methyl ethyl ketone  
**Chem (fr):** Méthyléthylcétone  
**Quantity:** .206  
**Unit:** tonnes  
**Basis of Estimate Cd:**  
**Basis of Estimate Desc:**

<a href="#">335</a>	9 of 29	ENE/242.6	175.4 / -4.40	VALSPAR INC. 7655 TRANMERE DRIVE MISSISSAUGA ON L5S 1L4	GEN
---------------------	---------	-----------	---------------	---------------------------------------------------------------	-----

**Generator No:** ON1196600  
**SIC Code:** 325510  
**SIC Description:** Paint and Coating Manufacturing  
**Approval Years:** 04,05,06,07,08  
**PO Box No:**  
**Country:**

**Status:**  
**Co Admin:**  
**Choice of Contact:**  
**Phone No Admin:**  
**Contam. Facility:**  
**MHSW Facility:**

**Detail(s)**

**Waste Class:** 221  
**Waste Class Desc:** LIGHT FUELS

**Waste Class:** 331  
**Waste Class Desc:** WASTE COMPRESSED GASES

**Waste Class:** 331  
**Waste Class Desc:** WASTE COMPRESSED GASES

**Waste Class:** 331  
**Waste Class Desc:** WASTE COMPRESSED GASES

**Waste Class:** 212

Map Key	Number of Records	Direction/ Distance (m)	Elev/Diff (m)	Site	DB
<b>Waste Class Desc:</b>		ALIPHATIC SOLVENTS			
<b>Waste Class:</b>		212			
<b>Waste Class Desc:</b>		ALIPHATIC SOLVENTS			
<b>Waste Class:</b>		135			
<b>Waste Class Desc:</b>		REACTIVE ANION WASTES			
<b>Waste Class:</b>		122			
<b>Waste Class Desc:</b>		ALKALINE WASTES - OTHER METALS			
<b>Waste Class:</b>		331			
<b>Waste Class Desc:</b>		WASTE COMPRESSED GASES			
<b>Waste Class:</b>		145			
<b>Waste Class Desc:</b>		PAINT/PIGMENT/COATING RESIDUES			

**335**    10 of 29    **ENE/242.6**    **175.4 / -4.40**    **Valspar Inc.**  
**7655 Tranmere Dr**  
**Mississauga ON L5S 1L4**    **SCT**

**Established:** 01-SEP-89  
**Plant Size (ft²):** 50000  
**Employment:**

**--Details--**

**Description:** Paint, Glass and Wallpaper Wholesaler-Distributors  
**SIC/NAICS Code:** 416340

**Description:** Paint, Glass and Wallpaper Wholesaler-Distributors  
**SIC/NAICS Code:** 416340

**335**    11 of 29    **ENE/242.6**    **175.4 / -4.40**    **VALSPAR INCORPORATED**  
**7655 TRANMERE DRIVE NOT AVAILABLE**  
**MISSISSAUGA ON L5S1L4**    **NPRI**

<b>NPRI ID:</b>	7151	<b>Org ID:</b>	71599
<b>Other ID:</b>	N	<b>Submit Date:</b>	6/14/2005
<b>No Other ID:</b>		<b>Last Modified:</b>	5/29/2015 3:28:24 PM
<b>Track ID:</b>	28668	<b>Contact ID:</b>	208360
<b>Report ID:</b>	89167	<b>Cont Type:</b>	MED
<b>Report Type:</b>	NPRI	<b>Contact Title:</b>	
<b>Rpt Type ID:</b>	1	<b>Cont First Name:</b>	ROLF
<b>Report Year:</b>	2004	<b>Cont Last Name:</b>	ENGH
<b>Not-Current Rpt?:</b>	No	<b>Contact Position:</b>	SENIOR VP AND GENERAL COUNSEL
<b>Yr of Last Filed Rpt:</b>	2005	<b>Contact Fax:</b>	6123757393
<b>Fac ID:</b>	139596	<b>Contact Ph.:</b>	8008257727
<b>Fac Name:</b>	PLASTI-KOTE, INCORPORATED	<b>Cont Area Code:</b>	800
<b>Fac Address1:</b>	7655 TRANMERE DRIVE	<b>Contact Tel.:</b>	08257727
<b>Fac Address2:</b>	NOT AVAILABLE	<b>Contact Ext.:</b>	
<b>Fac Postal Zip:</b>	L5S1L4	<b>Cont Fax Area Cde:</b>	612
<b>Facility Lat:</b>	44.7791	<b>Contact Fax:</b>	23757393
<b>Facility Long:</b>	-79.9172	<b>Contact Email:</b>	NOT AVAILABLE
<b>DLS (Last Filed Rpt):</b>		<b>Latitude:</b>	44.7791
<b>Facility DLS:</b>		<b>Longitude:</b>	-79.9172
<b>Datum:</b>	1983	<b>UTM Zone:</b>	
<b>Facility Cmnts:</b>	True	<b>UTM Northing:</b>	
<b>URL:</b>		<b>UTM Easting:</b>	
<b>No of Empl.:</b>	50	<b>Waste Streams:</b>	False
<b>Parent Co.:</b>	Y	<b>No Streams:</b>	
<b>No Parent Co.:</b>	1	<b>Waste Off Sites:</b>	False
<b>Pollut Prev Cmnts:</b>	True	<b>No Off Sites:</b>	1

<b>Map Key</b>	<b>Number of Records</b>	<b>Direction/ Distance (m)</b>	<b>Elev/Diff (m)</b>	<b>Site</b>	<b>DB</b>
<b>Stacks:</b>	No			<b>Shutdown:</b>	
<b>No of Stacks:</b>				<b>No of Shutdown:</b>	
<b>Canadian SIC Code (2 digit):</b>					
<b>Canadian SIC Code:</b>					
<b>SIC Code Description:</b>					
<b>American SIC Code:</b>					
<b>NAICS Code (2 digit):</b>		32			
<b>NAICS 2 Description:</b>		Manufacturing			
<b>NAICS Code (4 digit):</b>		3255			
<b>NAICS 4 Description:</b>		Paint, coating and adhesive manufacturing			
<b>NAICS Code (6 digit):</b>		325510			
<b>NAICS 6 Description:</b>		Paint and coating manufacturing			
<b><u>Substance Release Report</u></b>					
<b>Category Type ID:</b>		13			
<b>Category Type Desc:</b>		All Media			
<b>Category Type Desc (fr):</b>		Rejets à tous les médias			
<b>Grouping:</b>		Total All Media<1t			
<b>Trans Code:</b>					
<b>Chem:</b>		Naphtha			
<b>Chem (fr):</b>		Naphtha			
<b>Quantity:</b>		0			
<b>Unit:</b>		tonnes			
<b>Basis of Estimate Cd:</b>					
<b>Basis of Estimate Desc:</b>					
<b>Category Type ID:</b>		13			
<b>Category Type Desc:</b>		All Media			
<b>Category Type Desc (fr):</b>		Rejets à tous les médias			
<b>Grouping:</b>		Total All Media<1t			
<b>Trans Code:</b>					
<b>Chem:</b>		Xylene (all isomers)			
<b>Chem (fr):</b>		Xylène (tous les isomères)			
<b>Quantity:</b>		.511			
<b>Unit:</b>		tonnes			
<b>Basis of Estimate Cd:</b>					
<b>Basis of Estimate Desc:</b>					
<b>Category Type ID:</b>		13			
<b>Category Type Desc:</b>		All Media			
<b>Category Type Desc (fr):</b>		Rejets à tous les médias			
<b>Grouping:</b>		Total All Media<1t			
<b>Trans Code:</b>					
<b>Chem:</b>		MSG#1 - Solvent naphtha light aliphatic			
<b>Chem (fr):</b>		EMG#1 - Solvant naphtha aliphatique léger			
<b>Quantity:</b>		.808			
<b>Unit:</b>		tonnes			
<b>Basis of Estimate Cd:</b>					
<b>Basis of Estimate Desc:</b>					
<b>Category Type ID:</b>		13			
<b>Category Type Desc:</b>		All Media			
<b>Category Type Desc (fr):</b>		Rejets à tous les médias			
<b>Grouping:</b>		Total All Media<1t			
<b>Trans Code:</b>					
<b>Chem:</b>		MSG#1 - Naphtha heavy straight run			
<b>Chem (fr):</b>		EMG#1 - Naphta lourd de distillation directe			
<b>Quantity:</b>		0			
<b>Unit:</b>		tonnes			
<b>Basis of Estimate Cd:</b>					
<b>Basis of Estimate Desc:</b>					
<b>Category Type ID:</b>		13			
<b>Category Type Desc:</b>		All Media			

<b>Map Key</b>	<b>Number of Records</b>	<b>Direction/ Distance (m)</b>	<b>Elev/Diff (m)</b>	<b>Site</b>	<b>DB</b>
<b>Category Type Desc (fr):</b>		Rejets à tous les médias			
<b>Grouping:</b>		Total All Media<1t			
<b>Trans Code:</b>					
<b>Chem:</b>		Mineral spirits			
<b>Chem (fr):</b>		Essences minérales			
<b>Quantity:</b>		0			
<b>Unit:</b>		tonnes			
<b>Basis of Estimate Cd:</b>					
<b>Basis of Estimate Desc:</b>					
<b>Category Type ID:</b>		13			
<b>Category Type Desc:</b>		All Media			
<b>Category Type Desc (fr):</b>		Rejets à tous les médias			
<b>Grouping:</b>		Total All Media<1t			
<b>Trans Code:</b>					
<b>Chem:</b>		MSG#1 - VM & P naphtha			
<b>Chem (fr):</b>		EMG#1 - Naphta VM et P			
<b>Quantity:</b>		0			
<b>Unit:</b>		tonnes			
<b>Basis of Estimate Cd:</b>					
<b>Basis of Estimate Desc:</b>					
<b>Category Type ID:</b>		13			
<b>Category Type Desc:</b>		All Media			
<b>Category Type Desc (fr):</b>		Rejets à tous les médias			
<b>Grouping:</b>		Total All Media<1t			
<b>Trans Code:</b>					
<b>Chem:</b>		Carbon black			
<b>Chem (fr):</b>		Noir de carbone			
<b>Quantity:</b>		0			
<b>Unit:</b>		tonnes			
<b>Basis of Estimate Cd:</b>					
<b>Basis of Estimate Desc:</b>					
<b>Category Type ID:</b>		13			
<b>Category Type Desc:</b>		All Media			
<b>Category Type Desc (fr):</b>		Rejets à tous les médias			
<b>Grouping:</b>		Total All Media<1t			
<b>Trans Code:</b>					
<b>Chem:</b>		MSG#1 - Heavy naphtha			
<b>Chem (fr):</b>		EMG#1 - Naphta lourd			
<b>Quantity:</b>		0			
<b>Unit:</b>		tonnes			
<b>Basis of Estimate Cd:</b>					
<b>Basis of Estimate Desc:</b>					
<b>Category Type ID:</b>		13			
<b>Category Type Desc:</b>		All Media			
<b>Category Type Desc (fr):</b>		Rejets à tous les médias			
<b>Grouping:</b>		Total All Media<1t			
<b>Trans Code:</b>					
<b>Chem:</b>					
<b>Chem (fr):</b>					
<b>Quantity:</b>		0			
<b>Unit:</b>		tonnes			
<b>Basis of Estimate Cd:</b>					
<b>Basis of Estimate Desc:</b>					
<b>Category Type ID:</b>		3			
<b>Category Type Desc:</b>		Fugitive			
<b>Category Type Desc (fr):</b>		Émissions fugitives			
<b>Grouping:</b>		Total Air			
<b>Trans Code:</b>		VOCs			
<b>Chem:</b>		Acetone			
<b>Chem (fr):</b>		Acétone			
<b>Quantity:</b>		0			



<b>Map Key</b>	<b>Number of Records</b>	<b>Direction/ Distance (m)</b>	<b>Elev/Diff (m)</b>	<b>Site</b>	<b>DB</b>
<b>Unit:</b>				tonnes	
<b>Basis of Estimate Cd:</b>				E2	
<b>Basis of Estimate Desc:</b>				E2- Published Emission Factors - In use from 2003 and onward	
<b>Category Type ID:</b>				13	
<b>Category Type Desc:</b>				All Media	
<b>Category Type Desc (fr):</b>				Rejets à tous les médias	
<b>Grouping:</b>				Total All Media<1t	
<b>Trans Code:</b>					
<b>Chem:</b>				Stoddard solvent	
<b>Chem (fr):</b>				Solvant Stoddard	
<b>Quantity:</b>				0	
<b>Unit:</b>				tonnes	
<b>Basis of Estimate Cd:</b>					
<b>Basis of Estimate Desc:</b>					
<b>Category Type ID:</b>				13	
<b>Category Type Desc:</b>				All Media	
<b>Category Type Desc (fr):</b>				Rejets à tous les médias	
<b>Grouping:</b>				Total All Media<1t	
<b>Trans Code:</b>					
<b>Chem:</b>				MSG#1 - Hydrotreated heavy naphtha	
<b>Chem (fr):</b>				EMG#1 - Naphta lourd hydrotraité	
<b>Quantity:</b>				.184	
<b>Unit:</b>				tonnes	
<b>Basis of Estimate Cd:</b>					
<b>Basis of Estimate Desc:</b>					
<b>Category Type ID:</b>				13	
<b>Category Type Desc:</b>				All Media	
<b>Category Type Desc (fr):</b>				Rejets à tous les médias	
<b>Grouping:</b>				Total All Media<1t	
<b>Trans Code:</b>					
<b>Chem:</b>				MSG#1 - Heavy alkylate naphtha	
<b>Chem (fr):</b>				EMG#1 - Naphta alkylé lourd	
<b>Quantity:</b>				0	
<b>Unit:</b>				tonnes	
<b>Basis of Estimate Cd:</b>					
<b>Basis of Estimate Desc:</b>					
<b>Category Type ID:</b>				13	
<b>Category Type Desc:</b>				All Media	
<b>Category Type Desc (fr):</b>				Rejets à tous les médias	
<b>Grouping:</b>				Total All Media<1t	
<b>Trans Code:</b>					
<b>Chem:</b>				MSG#1 - Solvent naphtha medium aliphatic	
<b>Chem (fr):</b>				EMG#1 - Solvant naphta aliphatique moyen	
<b>Quantity:</b>				0	
<b>Unit:</b>				tonnes	
<b>Basis of Estimate Cd:</b>					
<b>Basis of Estimate Desc:</b>					
<b>Category Type ID:</b>				2	
<b>Category Type Desc:</b>				Storage / Handling	
<b>Category Type Desc (fr):</b>				Rejets de stockage ou manutention	
<b>Grouping:</b>				Total Air	
<b>Trans Code:</b>				VOCg	
<b>Chem:</b>				Acetone	
<b>Chem (fr):</b>				Acétone	
<b>Quantity:</b>				6.556	
<b>Unit:</b>				tonnes	
<b>Basis of Estimate Cd:</b>				E2	
<b>Basis of Estimate Desc:</b>				E2- Published Emission Factors - In use from 2003 and onward	

Map Key	Number of Records	Direction/ Distance (m)	Elev/Diff (m)	Site	DB
<a href="#">335</a>	12 of 29	ENE/242.6	175.4 / -4.40	VALSPAR INCORPORATED 7655 TRANMERE DRIVE NOT AVAILABLE MISSISSAUGA ON L5S1L4	NPRI

<b>NPRI ID:</b>	7151	<b>Org ID:</b>	71599
<b>Other ID:</b>	N	<b>Submit Date:</b>	5/29/2006
<b>No Other ID:</b>		<b>Last Modified:</b>	5/29/2015 3:28:24 PM
<b>Track ID:</b>	37762	<b>Contact ID:</b>	208360
<b>Report ID:</b>	98640	<b>Cont Type:</b>	MED
<b>Report Type:</b>	NPRI	<b>Contact Title:</b>	
<b>Rpt Type ID:</b>	1	<b>Cont First Name:</b>	ROLF
<b>Report Year:</b>	2005	<b>Cont Last Name:</b>	ENGH
<b>Not-Current Rpt?:</b>	No	<b>Contact Position:</b>	SENIOR VP AND GENERAL COUNSEL
<b>Yr of Last Filed Rpt:</b>	2005	<b>Contact Fax:</b>	6123757393
<b>Fac ID:</b>	139596	<b>Contact Ph.:</b>	8008257727
<b>Fac Name:</b>	PLASTI-KOTE, INCORPORATED	<b>Cont Area Code:</b>	800
<b>Fac Address1:</b>	7655 TRANMERE DRIVE	<b>Contact Tel.:</b>	08257727
<b>Fac Address2:</b>	NOT AVAILABLE	<b>Contact Ext.:</b>	
<b>Fac Postal Zip:</b>	L5S1L4	<b>Cont Fax Area Cde:</b>	612
<b>Facility Lat:</b>	44.7791	<b>Contact Fax:</b>	23757393
<b>Facility Long:</b>	-79.9172	<b>Contact Email:</b>	NOT AVAILABLE
<b>DLS (Last Filed Rpt):</b>		<b>Latitude:</b>	44.7791
<b>Facility DLS:</b>		<b>Longitude:</b>	-79.9172
<b>Datum:</b>	1983	<b>UTM Zone:</b>	
<b>Facility Cmnts:</b>	False	<b>UTM Northing:</b>	
<b>URL:</b>		<b>UTM Easting:</b>	
<b>No of Empl.:</b>	50	<b>Waste Streams:</b>	False
<b>Parent Co.:</b>	Y	<b>No Streams:</b>	
<b>No Parent Co.:</b>	1	<b>Waste Off Sites:</b>	Fals
<b>Pollut Prev Cmnts:</b>	False	<b>No Off Sites:</b>	1.00
<b>Stacks:</b>	False	<b>Shutdown:</b>	
<b>No of Stacks:</b>		<b>No of Shutdown:</b>	
<b>Canadian SIC Code (2 digit):</b>			
<b>Canadian SIC Code:</b>			
<b>SIC Code Description:</b>			
<b>American SIC Code:</b>			
<b>NAICS Code (2 digit):</b>	32		
<b>NAICS 2 Description:</b>	Manufacturing		
<b>NAICS Code (4 digit):</b>	3255		
<b>NAICS 4 Description:</b>	Paint, coating and adhesive manufacturing		
<b>NAICS Code (6 digit):</b>	325510		
<b>NAICS 6 Description:</b>	Paint and coating manufacturing		

#### Substance Release Report

<b>Category Type ID:</b>	2
<b>Category Type Desc:</b>	Storage / Handling
<b>Category Type Desc (fr):</b>	Rejets de stockage ou manutention
<b>Grouping:</b>	Total Air
<b>Trans Code:</b>	VOCg
<b>Chem:</b>	Acetone
<b>Chem (fr):</b>	Acétone
<b>Quantity:</b>	6.547
<b>Unit:</b>	tonnes
<b>Basis of Estimate Cd:</b>	E2
<b>Basis of Estimate Desc:</b>	E2- Published Emission Factors - In use from 2003 and onward

<b>Category Type ID:</b>	13
<b>Category Type Desc:</b>	All Media
<b>Category Type Desc (fr):</b>	Rejets à tous les médias
<b>Grouping:</b>	Total All Media<1t
<b>Trans Code:</b>	
<b>Chem:</b>	Xylene (all isomers)
<b>Chem (fr):</b>	Xylène (tous les isomères)
<b>Quantity:</b>	.512

Map Key	Number of Records	Direction/ Distance (m)	Elev/Diff (m)	Site	DB
<b>Unit:</b>		tonnes			
<b>Basis of Estimate Cd:</b>					
<b>Basis of Estimate Desc:</b>					
<b>Category Type ID:</b>		13			
<b>Category Type Desc:</b>		All Media			
<b>Category Type Desc (fr):</b>		Rejets à tous les médias			
<b>Grouping:</b>		Total All Media<1t			
<b>Trans Code:</b>					
<b>Chem:</b>		MSG#1 - Hydrotreated heavy naphtha			
<b>Chem (fr):</b>		EMG#1 - Naphta lourd hydrotraité			
<b>Quantity:</b>		.183			
<b>Unit:</b>		tonnes			
<b>Basis of Estimate Cd:</b>					
<b>Basis of Estimate Desc:</b>					
<b>Category Type ID:</b>		13			
<b>Category Type Desc:</b>		All Media			
<b>Category Type Desc (fr):</b>		Rejets à tous les médias			
<b>Grouping:</b>		Total All Media<1t			
<b>Trans Code:</b>					
<b>Chem:</b>		MSG#1 - Solvent naphtha light aliphatic			
<b>Chem (fr):</b>		EMG#1 - Solvant naphta aliphatique léger			
<b>Quantity:</b>		.808			
<b>Unit:</b>		tonnes			
<b>Basis of Estimate Cd:</b>					
<b>Basis of Estimate Desc:</b>					
<b>Category Type ID:</b>		3			
<b>Category Type Desc:</b>		Fugitive			
<b>Category Type Desc (fr):</b>		Émissions fugitives			
<b>Grouping:</b>		Total Air			
<b>Trans Code:</b>		VOCs			
<b>Chem:</b>		Acetone			
<b>Chem (fr):</b>		Acétone			
<b>Quantity:</b>		0			
<b>Unit:</b>		tonnes			
<b>Basis of Estimate Cd:</b>		E2			
<b>Basis of Estimate Desc:</b>		E2- Published Emission Factors - In use from 2003 and onward			

[335](#) 13 of 29 **ENE/242.6** 175.4 / -4.40 **7655 TRANMERE DRIVE** **Mississauga ON L5S 1L4** **EHS**

<b>Order No:</b>	20070108004	<b>Nearest Intersection:</b>	Dixie Rd. & Derry Rd. E
<b>Status:</b>	C	<b>Municipality:</b>	
<b>Report Type:</b>	CAN - Complete Report	<b>Client Prov/State:</b>	
<b>Report Date:</b>	1/16/2007	<b>Search Radius (km):</b>	0.25
<b>Date Received:</b>	1/8/2007	<b>X:</b>	-79.681486
<b>Previous Site Name:</b>		<b>Y:</b>	43.684047
<b>Lot/Building Size:</b>			
<b>Additional Info Ordered:</b>			

[335](#) 14 of 29 **ENE/242.6** 175.4 / -4.40 **7655 Tranmere Drive** **Mississauga ON L5S 1L4** **EHS**

<b>Order No:</b>	20100205033	<b>Nearest Intersection:</b>	
<b>Status:</b>	C	<b>Municipality:</b>	
<b>Report Type:</b>	Site Report	<b>Client Prov/State:</b>	MA
<b>Report Date:</b>	2/8/2010	<b>Search Radius (km):</b>	0.25
<b>Date Received:</b>	2/5/2010	<b>X:</b>	-79.681118
<b>Previous Site Name:</b>		<b>Y:</b>	43.684433
<b>Lot/Building Size:</b>			
<b>Additional Info Ordered:</b>			

Map Key	Number of Records	Direction/ Distance (m)	Elev/Diff (m)	Site	DB
<a href="#">335</a>	15 of 29	ENE/242.6	175.4 / -4.40	Plasti-Kote Inc. 7655 Tranmere Drive Mississauga ON L5S 1L4	CA
<b>Certificate #:</b> <b>Application Year:</b> <b>Issue Date:</b> <b>Approval Type:</b> <b>Status:</b> <b>Application Type:</b> <b>Client Name:</b> <b>Client Address:</b> <b>Client City:</b> <b>Client Postal Code:</b> <b>Project Description:</b> <b>Contaminants:</b> <b>Emission Control:</b>		9157-5LRPFP 2003 7/27/2003 Air Approved			
<a href="#">335</a>	16 of 29	ENE/242.6	175.4 / -4.40	CANADIAN TRADE 7655 TRANMERE DR MISSISSAUGA ON	DTNK
<b><u>Delisted Expired Fuel Safety Facilities</u></b>					
<b>Instance No:</b> <b>Status:</b> <b>Instance ID:</b> <b>Instance Type:</b> <b>Instance Creation Dt:</b> <b>Instance Install Dt:</b> <b>Item Description:</b> <b>Manufacturer:</b> <b>Model:</b> <b>Serial No:</b> <b>ULC Standard:</b> <b>Quantity:</b> <b>Unit of Measure:</b> <b>Overfill Prot Type:</b> <b>Creation Date:</b> <b>Next Periodic Str DT:</b> <b>TSSA Base Sched Cycle 2:</b> <b>TSSA Max Hazard Rank 1:</b> <b>TSSA Risk Based Periodic Yn:</b> <b>TSSA Volume of Directives:</b> <b>TSSA Periodic Exempt:</b> <b>TSSA Statutory Interval:</b> <b>TSSA Recd Insp Interva:</b> <b>TSSA Recd Tolerance:</b> <b>TSSA Program Area:</b> <b>TSSA Program Area 2:</b> <b>Description:</b> <b>Original Source:</b> <b>Record Date:</b>		9189060 EXPIRED 378704 FS Facility		<b>Expired Date:</b> <b>Max Hazard Rank:</b> <b>Facility Location:</b> <b>Facility Type:</b> <b>Fuel Type 2:</b> <b>Fuel Type 3:</b> <b>Panam Related:</b> <b>Panam Venue Nm:</b> <b>External Identifier:</b> <b>Item:</b> <b>Piping Steel:</b> <b>Piping Galvanized:</b> <b>Tank Single Wall St:</b> <b>Piping Underground:</b> <b>Tank Underground:</b> <b>Source:</b>	
<a href="#">335</a>	17 of 29	ENE/242.6	175.4 / -4.40	CANADIAN TRADE 7655 TRANMERE DR MISSISSAUGA ON	DTNK

Map Key	Number of Records	Direction/ Distance (m)	Elev/Diff (m)	Site	DB
---------	-------------------	-------------------------	---------------	------	----

**Delisted Expired Fuel Safety Facilities**

<b>Instance No:</b>	11069799	<b>Expired Date:</b>	
<b>Status:</b>	EXPIRED	<b>Max Hazard Rank:</b>	
<b>Instance ID:</b>	67474	<b>Facility Location:</b>	
<b>Instance Type:</b>	FS Propane Tank	<b>Facility Type:</b>	
<b>Instance Creation Dt:</b>		<b>Fuel Type 2:</b>	
<b>Instance Install Dt:</b>		<b>Fuel Type 3:</b>	
<b>Item Description:</b>		<b>Panam Related:</b>	
<b>Manufacturer:</b>		<b>Panam Venue Nm:</b>	
<b>Model:</b>		<b>External Identifier:</b>	
<b>Serial No:</b>		<b>Item:</b>	
<b>ULC Standard:</b>		<b>Piping Steel:</b>	
<b>Quantity:</b>		<b>Piping Galvanized:</b>	
<b>Unit of Measure:</b>		<b>Tank Single Wall St:</b>	
<b>Overfill Prot Type:</b>		<b>Piping Underground:</b>	
<b>Creation Date:</b>		<b>Tank Underground:</b>	
<b>Next Periodic Str DT:</b>		<b>Source:</b>	
<b>TSSA Base Sched Cycle 2:</b>			
<b>TSSAMax Hazard Rank 1:</b>			
<b>TSSA Risk Based Periodic Yn:</b>			
<b>TSSA Volume of Directives:</b>			
<b>TSSA Periodic Exempt:</b>			
<b>TSSA Statutory Interval:</b>			
<b>TSSA Recd Insp Interva:</b>			
<b>TSSA Recd Tolerance:</b>			
<b>TSSA Program Area:</b>			
<b>TSSA Program Area 2:</b>			
<b>Description:</b>	FS Propane Tank		
<b>Original Source:</b>	EXP		
<b>Record Date:</b>	Up to Mar 2012		

<a href="#"><u>335</u></a>	18 of 29	<b>ENE/242.6</b>	<b>175.4 / -4.40</b>	<b>VALSPAR INC. 7655 TRANMERE DRIVE MISSISSAUGA ON L5S 1L4</b>	<b>GEN</b>
----------------------------	----------	------------------	----------------------	------------------------------------------------------------------------	------------

<b>Generator No:</b>	ON1196600	<b>Status:</b>	
<b>SIC Code:</b>	325510, 561910	<b>Co Admin:</b>	
<b>SIC Description:</b>	Paint and Coating Manufacturing, Packaging and Labelling Services	<b>Choice of Contact:</b>	
<b>Approval Years:</b>	2009	<b>Phone No Admin:</b>	
<b>PO Box No:</b>		<b>Contam. Facility:</b>	
<b>Country:</b>		<b>MHSW Facility:</b>	

**Detail(s)**

<b>Waste Class:</b>	122
<b>Waste Class Desc:</b>	ALKALINE WASTES - OTHER METALS
<b>Waste Class:</b>	135
<b>Waste Class Desc:</b>	REACTIVE ANION WASTES
<b>Waste Class:</b>	145
<b>Waste Class Desc:</b>	PAINT/PIGMENT/COATING RESIDUES
<b>Waste Class:</b>	212
<b>Waste Class Desc:</b>	ALIPHATIC SOLVENTS
<b>Waste Class:</b>	221
<b>Waste Class Desc:</b>	LIGHT FUELS

Map Key	Number of Records	Direction/ Distance (m)	Elev/Diff (m)	Site	DB
<b>Waste Class:</b>		331			
<b>Waste Class Desc:</b>		WASTE COMPRESSED GASES			
<a href="#">335</a>	19 of 29	ENE/242.6	175.4 / -4.40	ORLANDO CORPORATION 7655 TRANMERE DRIVE MISSISSAUGA ON L5S 1J5	EASR
<b>Approval No:</b>	R-003-3206386412			<b>MOE District:</b>	Halton-Peel
<b>Status:</b>	REGISTERED			<b>Municipality:</b>	MISSISSAUGA
<b>Date:</b>	2012-10-22			<b>Latitude:</b>	43.683926
<b>Record Type:</b>	EASR			<b>Longitude:</b>	-79.68182
<b>Link Source:</b>	MOFA			<b>Geometry X:</b>	
<b>Project Type:</b>	Heating System			<b>Geometry Y:</b>	
<b>Full Address:</b>					
<b>Approval Type:</b>	EASR-Heating System				
<b>SWP Area Name:</b>	Toronto				
<b>PDF URL:</b>					
<b>PDF Site Location:</b>					
<a href="#">335</a>	20 of 29	ENE/242.6	175.4 / -4.40	VALSPAR INC. 7655 TRANMERE DRIVE MISSISSAUGA ON L5S 1L4	GEN
<b>Generator No:</b>	ON1196600			<b>Status:</b>	
<b>SIC Code:</b>	325510, 561910			<b>Co Admin:</b>	
<b>SIC Description:</b>	Paint and Coating Manufacturing, Packaging and Labelling Services			<b>Choice of Contact:</b>	
<b>Approval Years:</b>	2010			<b>Phone No Admin:</b>	
<b>PO Box No:</b>				<b>Contam. Facility:</b>	
<b>Country:</b>				<b>MHSW Facility:</b>	
<b><u>Detail(s)</u></b>					
<b>Waste Class:</b>	122				
<b>Waste Class Desc:</b>	ALKALINE WASTES - OTHER METALS				
<b>Waste Class:</b>	135				
<b>Waste Class Desc:</b>	REACTIVE ANION WASTES				
<b>Waste Class:</b>	331				
<b>Waste Class Desc:</b>	WASTE COMPRESSED GASES				
<b>Waste Class:</b>	145				
<b>Waste Class Desc:</b>	PAINT/PIGMENT/COATING RESIDUES				
<b>Waste Class:</b>	221				
<b>Waste Class Desc:</b>	LIGHT FUELS				
<b>Waste Class:</b>	212				
<b>Waste Class Desc:</b>	ALIPHATIC SOLVENTS				
<a href="#">335</a>	21 of 29	ENE/242.6	175.4 / -4.40	VALSPAR INC. 7655 TRANMERE DRIVE MISSISSAUGA ON L5S 1L4	GEN
<b>Generator No:</b>	ON1196600			<b>Status:</b>	
<b>SIC Code:</b>	325510, 561910			<b>Co Admin:</b>	
<b>SIC Description:</b>	Paint and Coating Manufacturing, Packaging and Labelling Services			<b>Choice of Contact:</b>	
<b>Approval Years:</b>	2011			<b>Phone No Admin:</b>	
<b>PO Box No:</b>				<b>Contam. Facility:</b>	
<b>Country:</b>				<b>MHSW Facility:</b>	

Map Key	Number of Records	Direction/ Distance (m)	Elev/Diff (m)	Site	DB
<b><u>Detail(s)</u></b>					
<b>Waste Class:</b>		331			
<b>Waste Class Desc:</b>		WASTE COMPRESSED GASES			
<b>Waste Class:</b>		212			
<b>Waste Class Desc:</b>		ALIPHATIC SOLVENTS			
<b>Waste Class:</b>		221			
<b>Waste Class Desc:</b>		LIGHT FUELS			
<b>Waste Class:</b>		145			
<b>Waste Class Desc:</b>		PAINT/PIGMENT/COATING RESIDUES			
<b>Waste Class:</b>		135			
<b>Waste Class Desc:</b>		REACTIVE ANION WASTES			
<b>Waste Class:</b>		122			
<b>Waste Class Desc:</b>		ALKALINE WASTES - OTHER METALS			

<a href="#">335</a>	22 of 29	<b>ENE/242.6</b>	<b>175.4 / -4.40</b>	<b>Plasti-Kote Inc. 7655 Tranmere Drive Mississauga ON L5S 1L4</b>	<b>ECA</b>
<b>Approval No:</b>	9157-5LRPFP			<b>MOE District:</b>	Halton-Peel
<b>Approval Date:</b>	2003-07-27			<b>City:</b>	
<b>Status:</b>	Approved			<b>Longitude:</b>	-79.68182
<b>Record Type:</b>	ECA			<b>Latitude:</b>	43.683926
<b>Link Source:</b>	IDS			<b>Geometry X:</b>	
<b>SWP Area Name:</b>	Toronto			<b>Geometry Y:</b>	
<b>Approval Type:</b>	ECA-AIR				
<b>Project Type:</b>	AIR				
<b>Business Name:</b>	Plasti-Kote Inc.				
<b>Address:</b>	7655 Tranmere Drive				
<b>Full Address:</b>					
<b>Full PDF Link:</b>	<a href="https://www.accessenvironment.ene.gov.on.ca/instruments/8637-5JAKBP-14.pdf">https://www.accessenvironment.ene.gov.on.ca/instruments/8637-5JAKBP-14.pdf</a>				
<b>PDF Site Location:</b>					

<a href="#">335</a>	23 of 29	<b>ENE/242.6</b>	<b>175.4 / -4.40</b>	<b>Prevost-Division of Volvo Group Canada Inc. 7655 Tranmere Drive Mississauga ON L5S 1L4</b>	<b>GEN</b>
<b>Generator No:</b>	ON7712195			<b>Status:</b>	
<b>SIC Code:</b>	811310			<b>Co Admin:</b>	
<b>SIC Description:</b>	COMMERCIAL AND INDUSTRIAL MACHINERY AND EQUIPMENT (EXCEPT AUTOMOTIVE AND ELECTRONIC) REPAIR AND MAINTENANCE			<b>Choice of Contact:</b>	CO_OFFICIAL
<b>Approval Years:</b>	2016			<b>Phone No Admin:</b>	
<b>PO Box No:</b>				<b>Contam. Facility:</b>	No
<b>Country:</b>	Canada			<b>MHSW Facility:</b>	No

<b><u>Detail(s)</u></b>					
<b>Waste Class:</b>		145			
<b>Waste Class Desc:</b>		PAINT/PIGMENT/COATING RESIDUES			
<b>Waste Class:</b>		265			
<b>Waste Class Desc:</b>		GRAPHIC ART WASTES			
<b>Waste Class:</b>		251			

Map Key	Number of Records	Direction/ Distance (m)	Elev/Diff (m)	Site	DB
<b>Waste Class Desc:</b>		OIL SKIMMINGS & SLUDGES			
<b>Waste Class:</b>		213			
<b>Waste Class Desc:</b>		PETROLEUM DISTILLATES			
<b>Waste Class:</b>		331			
<b>Waste Class Desc:</b>		WASTE COMPRESSED GASES			
<b>Waste Class:</b>		232			
<b>Waste Class Desc:</b>		POLYMERIC RESINS			
<b>Waste Class:</b>		212			
<b>Waste Class Desc:</b>		ALIPHATIC SOLVENTS			
<b>Waste Class:</b>		252			
<b>Waste Class Desc:</b>		WASTE OILS & LUBRICANTS			

<a href="#"><u>335</u></a>	24 of 29	<b>ENE/242.6</b>	<b>175.4 / -4.40</b>	<b>Prevost-Division of Volvo Group Canada Inc. 7655 Tranmere Drive Mississauga ON L6P1L4</b>	<b>GEN</b>
<b>Generator No:</b>	ON7712195			<b>Status:</b>	
<b>SIC Code:</b>	811310			<b>Co Admin:</b>	
<b>SIC Description:</b>	COMMERCIAL AND INDUSTRIAL MACHINERY AND EQUIPMENT (EXCEPT AUTOMOTIVE AND ELECTRONIC) REPAIR AND MAINTENANCE			<b>Choice of Contact:</b>	CO_OFFICIAL
<b>Approval Years:</b>	2015			<b>Phone No Admin:</b>	
<b>PO Box No:</b>				<b>Contam. Facility:</b>	No
<b>Country:</b>	Canada			<b>MHSW Facility:</b>	No

**Detail(s)**

<b>Waste Class:</b>	252				
<b>Waste Class Desc:</b>	WASTE OILS & LUBRICANTS				

<a href="#"><u>335</u></a>	25 of 29	<b>ENE/242.6</b>	<b>175.4 / -4.40</b>	<b>Prevost-Division of Volvo Group Canada Inc. 7655 Tranmere Drive Mississauga ON L5S 1L4</b>	<b>GEN</b>
<b>Generator No:</b>	ON7712195			<b>Status:</b>	Registered
<b>SIC Code:</b>				<b>Co Admin:</b>	
<b>SIC Description:</b>				<b>Choice of Contact:</b>	
<b>Approval Years:</b>	As of Dec 2018			<b>Phone No Admin:</b>	
<b>PO Box No:</b>				<b>Contam. Facility:</b>	
<b>Country:</b>	Canada			<b>MHSW Facility:</b>	

**Detail(s)**

<b>Waste Class:</b>	145 I				
<b>Waste Class Desc:</b>	Wastes from the use of pigments, coatings and paints				
<b>Waste Class:</b>	145 L				
<b>Waste Class Desc:</b>	Wastes from the use of pigments, coatings and paints				
<b>Waste Class:</b>	212 L				
<b>Waste Class Desc:</b>	Aliphatic solvents and residues				
<b>Waste Class:</b>	213 L				
<b>Waste Class Desc:</b>	Petroleum distillates				
<b>Waste Class:</b>	232 I				
<b>Waste Class Desc:</b>	Polymeric resins				



Map Key	Number of Records	Direction/ Distance (m)	Elev/Diff (m)	Site	DB
<b>Waste Class:</b>		232 L			
<b>Waste Class Desc:</b>		Polymeric resins			
<b>Waste Class:</b>		251 L			
<b>Waste Class Desc:</b>		Waste oils/sludges (petroleum based)			
<b>Waste Class:</b>		252 L			
<b>Waste Class Desc:</b>		Waste crankcase oils and lubricants			
<b>Waste Class:</b>		265 L			
<b>Waste Class Desc:</b>		Graphic arts wastes			
<b>Waste Class:</b>		331 I			
<b>Waste Class Desc:</b>		Waste compressed gases including cylinders			

[335](#)    26 of 29    **ENE/242.6**    **175.4 / -4.40**    **Prevost-Division of Volvo Group Canada Inc.**  
**7655 Tranmere Drive**  
**Mississauga ON L5S 1L4**    **GEN**

<b>Generator No:</b>	ON7712195	<b>Status:</b>	Registered
<b>SIC Code:</b>		<b>Co Admin:</b>	
<b>SIC Description:</b>		<b>Choice of Contact:</b>	
<b>Approval Years:</b>	As of Jul 2020	<b>Phone No Admin:</b>	
<b>PO Box No:</b>		<b>Contam. Facility:</b>	
<b>Country:</b>	Canada	<b>MHSW Facility:</b>	

**Detail(s)**

<b>Waste Class:</b>	251 L
<b>Waste Class Desc:</b>	Waste oils/sludges (petroleum based)
<b>Waste Class:</b>	213 L
<b>Waste Class Desc:</b>	Petroleum distillates
<b>Waste Class:</b>	145 L
<b>Waste Class Desc:</b>	Wastes from the use of pigments, coatings and paints
<b>Waste Class:</b>	145 I
<b>Waste Class Desc:</b>	Wastes from the use of pigments, coatings and paints
<b>Waste Class:</b>	221 I
<b>Waste Class Desc:</b>	Light fuels
<b>Waste Class:</b>	265 L
<b>Waste Class Desc:</b>	Graphic arts wastes
<b>Waste Class:</b>	232 L
<b>Waste Class Desc:</b>	Polymeric resins
<b>Waste Class:</b>	232 I
<b>Waste Class Desc:</b>	Polymeric resins
<b>Waste Class:</b>	252 L
<b>Waste Class Desc:</b>	Waste crankcase oils and lubricants
<b>Waste Class:</b>	331 I
<b>Waste Class Desc:</b>	Waste compressed gases including cylinders
<b>Waste Class:</b>	212 L
<b>Waste Class Desc:</b>	Aliphatic solvents and residues

Map Key	Number of Records	Direction/ Distance (m)	Elev/Diff (m)	Site	DB
<a href="#">335</a>	27 of 29	ENE/242.6	175.4 / -4.40	Spartan Freight Systems 7655 Tranmere Drive Mississauga ON	SPL
<b>Ref No:</b>	3485-BAXFF3			<b>Discharger Report:</b>	
<b>Site No:</b>	NA			<b>Material Group:</b>	
<b>Incident Dt:</b>	4/5/2019			<b>Health/Env Conseq:</b>	2 - Minor Environment Corporation
<b>Year:</b>				<b>Client Type:</b>	Miscellaneous Industrial
<b>Incident Cause:</b>				<b>Sector Type:</b>	
<b>Incident Event:</b>	Collision/Accident			<b>Agency Involved:</b>	
<b>Contaminant Code:</b>	22			<b>Nearest Watercourse:</b>	
<b>Contaminant Name:</b>	ALKALINE SOLUTION (N.O.S)			<b>Site Address:</b>	7655 Tranmere Drive
<b>Contaminant Limit 1:</b>				<b>Site District Office:</b>	Halton-Peel
<b>Contam Limit Freq 1:</b>	n/a			<b>Site Postal Code:</b>	
<b>Contaminant UN No 1:</b>	n/a			<b>Site Region:</b>	Central
<b>Environment Impact:</b>				<b>Site Municipality:</b>	Mississauga
<b>Nature of Impact:</b>				<b>Site Lot:</b>	
<b>Receiving Medium:</b>				<b>Site Conc:</b>	
<b>Receiving Env:</b>	Land			<b>Northing:</b>	4837508
<b>MOE Response:</b>	No			<b>Easting:</b>	606452
<b>Dt MOE Arvl on Scn:</b>				<b>Site Geo Ref Accu:</b>	
<b>MOE Reported Dt:</b>	4/5/2019			<b>Site Map Datum:</b>	
<b>Dt Document Closed:</b>	5/18/2019			<b>SAC Action Class:</b>	Land Spills
<b>Incident Reason:</b>	Operator/Human Error			<b>Source Type:</b>	Truck - Transport/Hauling
<b>Site Name:</b>	TT Accident Site <UNOFFICIAL>				
<b>Site County/District:</b>	Regional Municipality of Peel				
<b>Site Geo Ref Meth:</b>					
<b>Incident Summary:</b>	Spartan Transport: 1000L alkaline degreaser/ diesel spill, cnted				
<b>Contaminant Qty:</b>	1000 L				

<a href="#">335</a>	28 of 29	ENE/242.6	175.4 / -4.40	Prevost-Division of Volvo Group Canada Inc. 7655 Tranmere Drive Mississauga ON L5S 1L4	GEN
<b>Generator No:</b>	ON7712195			<b>Status:</b>	Registered
<b>SIC Code:</b>				<b>Co Admin:</b>	
<b>SIC Description:</b>				<b>Choice of Contact:</b>	
<b>Approval Years:</b>	As of Nov 2021			<b>Phone No Admin:</b>	
<b>PO Box No:</b>				<b>Contam. Facility:</b>	
<b>Country:</b>	Canada			<b>MHSW Facility:</b>	
<b>Detail(s)</b>					
<b>Waste Class:</b>	213 L				
<b>Waste Class Desc:</b>	Petroleum distillates				
<b>Waste Class:</b>	145 L				
<b>Waste Class Desc:</b>	Wastes from the use of pigments, coatings and paints				
<b>Waste Class:</b>	221 I				
<b>Waste Class Desc:</b>	Light fuels				
<b>Waste Class:</b>	252 L				
<b>Waste Class Desc:</b>	Waste crankcase oils and lubricants				
<b>Waste Class:</b>	265 L				
<b>Waste Class Desc:</b>	Graphic arts wastes				
<b>Waste Class:</b>	331 I				
<b>Waste Class Desc:</b>	Waste compressed gases including cylinders				
<b>Waste Class:</b>	251 L				
<b>Waste Class Desc:</b>	Waste oils/sludges (petroleum based)				

Map Key	Number of Records	Direction/ Distance (m)	Elev/Diff (m)	Site	DB
<b>Waste Class:</b>		232 I			
<b>Waste Class Desc:</b>		Polymeric resins			
<b>Waste Class:</b>		145 I			
<b>Waste Class Desc:</b>		Wastes from the use of pigments, coatings and paints			
<b>Waste Class:</b>		232 L			
<b>Waste Class Desc:</b>		Polymeric resins			
<b>Waste Class:</b>		212 L			
<b>Waste Class Desc:</b>		Aliphatic solvents and residues			

<a href="#">335</a>	29 of 29	<b>ENE/242.6</b>	<b>175.4 / -4.40</b>	<b>Prevost-Division of Volvo Group Canada Inc. 7655 Tranmere Drive Mississauga ON L5S 1L4</b>	<b>GEN</b>
<b>Generator No:</b>	ON7712195			<b>Status:</b> Registered	
<b>SIC Code:</b>				<b>Co Admin:</b>	
<b>SIC Description:</b>				<b>Choice of Contact:</b>	
<b>Approval Years:</b>	As of Feb 2022			<b>Phone No Admin:</b>	
<b>PO Box No:</b>				<b>Contam. Facility:</b>	
<b>Country:</b>	Canada			<b>MHSW Facility:</b>	

**Detail(s)**

<b>Waste Class:</b>	251 L				
<b>Waste Class Desc:</b>	Waste oils/sludges (petroleum based)				
<b>Waste Class:</b>	252 L				
<b>Waste Class Desc:</b>	Waste crankcase oils and lubricants				
<b>Waste Class:</b>	265 L				
<b>Waste Class Desc:</b>	Graphic arts wastes				
<b>Waste Class:</b>	232 L				
<b>Waste Class Desc:</b>	Polymeric resins				
<b>Waste Class:</b>	221 I				
<b>Waste Class Desc:</b>	Light fuels				
<b>Waste Class:</b>	232 I				
<b>Waste Class Desc:</b>	Polymeric resins				
<b>Waste Class:</b>	331 I				
<b>Waste Class Desc:</b>	Waste compressed gases including cylinders				
<b>Waste Class:</b>	213 L				
<b>Waste Class Desc:</b>	Petroleum distillates				
<b>Waste Class:</b>	145 L				
<b>Waste Class Desc:</b>	Wastes from the use of pigments, coatings and paints				
<b>Waste Class:</b>	212 L				
<b>Waste Class Desc:</b>	Aliphatic solvents and residues				
<b>Waste Class:</b>	145 I				
<b>Waste Class Desc:</b>	Wastes from the use of pigments, coatings and paints				

<a href="#">336</a>	1 of 11	<b>ESE/242.6</b>	<b>179.9 / 0.09</b>	<b>VERMONT AMERICAN CANADA INC. 1226 CARDIFF BLVD MISSISSAUGA ON L5S 1P6</b>	<b>SCT</b>
---------------------	---------	------------------	---------------------	--------------------------------------------------------------------------------------	------------

Map Key	Number of Records	Direction/ Distance (m)	Elev/Diff (m)	Site	DB
<b>Established:</b>		1985			
<b>Plant Size (ft²):</b>		30000			
<b>Employment:</b>		40			
<b>--Details--</b>					
<b>Description:</b>		Hardware Wholesaler-Distributors			
<b>SIC/NAICS Code:</b>		416330			
<b>Description:</b>		SAW BLADES AND HANDSAWS			
<b>SIC/NAICS Code:</b>		3425			
<b>Description:</b>		CUTTING TOOLS, MACHINE TOOL ACCESSORIES, AND MACHINISTS' PRECISION MEASURING DEVICES			
<b>SIC/NAICS Code:</b>		3545			
<b>Description:</b>		HARDWARE			
<b>SIC/NAICS Code:</b>		5072			

<a href="#">336</a>	2 of 11	ESE/242.6	179.9 / 0.09	VERMONT AMERICAN CANADA INC. 1226 CARDIFF BLVD. MISSISSAUGA ON L5S 1P6	GEN
<b>Generator No:</b>	ON0933800			<b>Status:</b>	
<b>SIC Code:</b>	3199			<b>Co Admin:</b>	
<b>SIC Description:</b>	OTHER MACHINERY			<b>Choice of Contact:</b>	
<b>Approval Years:</b>	86,87,88,89,90			<b>Phone No Admin:</b>	
<b>PO Box No:</b>				<b>Contam. Facility:</b>	
<b>Country:</b>				<b>MHSW Facility:</b>	
<b>Detail(s)</b>					
<b>Waste Class:</b>	145				
<b>Waste Class Desc:</b>	PAINT/PIGMENT/COATING RESIDUES				
<b>Waste Class:</b>	251				
<b>Waste Class Desc:</b>	OIL SKIMMINGS & SLUDGES				

<a href="#">336</a>	3 of 11	ESE/242.6	179.9 / 0.09	VERMONT AMERICAN CANADA INC. 1226 CARDIFF BLVD. MISSISSAUGA ON L5S 1P6	GEN
<b>Generator No:</b>	ON0933800			<b>Status:</b>	
<b>SIC Code:</b>	3199			<b>Co Admin:</b>	
<b>SIC Description:</b>	OTHER MACHINERY			<b>Choice of Contact:</b>	
<b>Approval Years:</b>	92,93,97,98			<b>Phone No Admin:</b>	
<b>PO Box No:</b>				<b>Contam. Facility:</b>	
<b>Country:</b>				<b>MHSW Facility:</b>	
<b>Detail(s)</b>					
<b>Waste Class:</b>	213				
<b>Waste Class Desc:</b>	PETROLEUM DISTILLATES				
<b>Waste Class:</b>	253				
<b>Waste Class Desc:</b>	EMULSIFIED OILS				

<a href="#">336</a>	4 of 11	ESE/242.6	179.9 / 0.09	VERMONT AMERICAN CANADA INC. 40-155 1226 CARDIFF BLVD. MISSISSAUGA ON L5S 1P6	GEN
<b>Generator No:</b>	ON0933800			<b>Status:</b>	

Map Key	Number of Records	Direction/ Distance (m)	Elev/Diff (m)	Site	DB
<b>SIC Code:</b> 3199 <b>SIC Description:</b> OTHER MACHINERY <b>Approval Years:</b> 94,95,96 <b>PO Box No:</b> <b>Country:</b>				<b>Co Admin:</b> <b>Choice of Contact:</b> <b>Phone No Admin:</b> <b>Contam. Facility:</b> <b>MHSW Facility:</b>	
<b><u>Detail(s)</u></b>					
<b>Waste Class:</b> 213					
<b>Waste Class Desc:</b> PETROLEUM DISTILLATES					
<b>Waste Class:</b> 253					
<b>Waste Class Desc:</b> EMULSIFIED OILS					
<a href="#">336</a>	5 of 11	<b>ESE/242.6</b>	<b>179.9 / 0.09</b>	<b>VERMONT AMERICAN CANADA INCORPORATED 1226 CARDIFF BOULEVARD MISSISSAUGA ON L5S 1P6</b>	<b>GEN</b>
<b>Generator No:</b> ON0933800 <b>SIC Code:</b> 3199 <b>SIC Description:</b> OTHER MACHINERY <b>Approval Years:</b> 99,00,01,02,03,04 <b>PO Box No:</b> <b>Country:</b>				<b>Status:</b> <b>Co Admin:</b> <b>Choice of Contact:</b> <b>Phone No Admin:</b> <b>Contam. Facility:</b> <b>MHSW Facility:</b>	
<b><u>Detail(s)</u></b>					
<b>Waste Class:</b> 253					
<b>Waste Class Desc:</b> EMULSIFIED OILS					
<b>Waste Class:</b> 213					
<b>Waste Class Desc:</b> PETROLEUM DISTILLATES					
<a href="#">336</a>	6 of 11	<b>ESE/242.6</b>	<b>179.9 / 0.09</b>	<b>Graphic Roller Technologies 1226 Cardiff Blvd Mississauga ON L5S 1P6</b>	<b>SCT</b>
<b>Established:</b> 01-JUN-87 <b>Plant Size (ft²):</b> 3000 <b>Employment:</b>					
<b><u>--Details--</u></b>					
<b>Description:</b> Other Rubber Product Manufacturing					
<b>SIC/NAICS Code:</b> 326290					
<b>Description:</b> All Other Industrial Machinery Manufacturing					
<b>SIC/NAICS Code:</b> 333299					
<a href="#">336</a>	7 of 11	<b>ESE/242.6</b>	<b>179.9 / 0.09</b>	<b>Graphic Roller Technologies Inc. 1226 Cardiff Boulevard Mississauga, Regional Municipality of Peel L5S 1P6 CITY OF MISSISSAUGA ON</b>	<b>EBR</b>
<b>EBR Registry No:</b> 011-2211 <b>Ministry Ref No:</b> 4251-8C8LY2 <b>Notice Type:</b> Instrument Decision <b>Notice Stage:</b> <b>Notice Date:</b> November 01, 2011				<b>Decision Posted:</b> <b>Exception Posted:</b> <b>Section:</b> <b>Act 1:</b> <b>Act 2:</b>	

<b>Map Key</b>	<b>Number of Records</b>	<b>Direction/ Distance (m)</b>	<b>Elev/Diff (m)</b>	<b>Site</b>	<b>DB</b>
<b>Proposal Date:</b>	January 12, 2011			<b>Site Location Map:</b>	
<b>Year:</b>	2011				
<b>Instrument Type:</b>		(EPA s. 9) - Approval for discharge into the natural environment other than water (i.e. Air)			
<b>Off Instrument Name:</b>					
<b>Posted By:</b>					
<b>Company Name:</b>		Graphic Roller Technologies Inc.			
<b>Site Address:</b>					
<b>Location Other:</b>					
<b>Proponent Name:</b>					
<b>Proponent Address:</b>		343 Rodick Road, Markham Ontario, Canada L6G 1B1			
<b>Comment Period:</b>					
<b>URL:</b>					

**Site Location Details:**

1226 Cardiff Boulevard Mississauga, Regional Municipality of Peel L5S 1P6 CITY OF MISSISSAUGA

<a href="#"><u>336</u></a>	8 of 11	<b>ESE/242.6</b>	<b>179.9 / 0.09</b>	<b>Graphic Printing Roller Ltd. 1226 Cardiff Blvd Mississauga ON L5S 1P6</b>	<b>CA</b>
<b>Certificate #:</b>		7953-8GPLH3			
<b>Application Year:</b>		2011			
<b>Issue Date:</b>		10/25/2011			
<b>Approval Type:</b>		Air			
<b>Status:</b>		Approved			
<b>Application Type:</b>					
<b>Client Name:</b>					
<b>Client Address:</b>					
<b>Client City:</b>					
<b>Client Postal Code:</b>					
<b>Project Description:</b>					
<b>Contaminants:</b>					
<b>Emission Control:</b>					

<a href="#"><u>336</u></a>	9 of 11	<b>ESE/242.6</b>	<b>179.9 / 0.09</b>	<b>2480140 Ontario Limited 1226 Cardiff Boulevard Mississauga Regional Municipality of Peel L5S 1P6 CITY OF MISSISSAUGA ON</b>	<b>EBR</b>
<b>EBR Registry No:</b>		012-9140		<b>Decision Posted:</b>	
<b>Ministry Ref No:</b>		0605-AFGPUA		<b>Exception Posted:</b>	
<b>Notice Type:</b>		Instrument Decision		<b>Section:</b>	
<b>Notice Stage:</b>				<b>Act 1:</b>	
<b>Notice Date:</b>		February 02, 2017		<b>Act 2:</b>	
<b>Proposal Date:</b>		November 24, 2016		<b>Site Location Map:</b>	
<b>Year:</b>		2016			
<b>Instrument Type:</b>		(EPA Part II.1-air) - Environmental Compliance Approval (project type: air)			
<b>Off Instrument Name:</b>					
<b>Posted By:</b>					
<b>Company Name:</b>		2480140 Ontario Limited			
<b>Site Address:</b>					
<b>Location Other:</b>					
<b>Proponent Name:</b>					
<b>Proponent Address:</b>		1226 Cardiff boulevard, Mississauga Ontario, Canada L5S 1P6			
<b>Comment Period:</b>					
<b>URL:</b>					

**Site Location Details:**

Map Key	Number of Records	Direction/ Distance (m)	Elev/Diff (m)	Site	DB
1226 Cardiff Boulevard Mississauga Regional Municipality of Peel L5S 1P6 CITY OF MISSISSAUGA					
<a href="#">336</a>	10 of 11	ESE/242.6	179.9 / 0.09	2480140 Ontario Limited 1226 Cardiff Blvd Mississauga ON L5S 1P6	ECA
<b>Approval No:</b>	8860-AHYR5C			<b>MOE District:</b>	Halton-Peel
<b>Approval Date:</b>	2017-01-27			<b>City:</b>	
<b>Status:</b>	Approved			<b>Longitude:</b>	-79.682625
<b>Record Type:</b>	ECA			<b>Latitude:</b>	43.67293
<b>Link Source:</b>	IDS			<b>Geometry X:</b>	
<b>SWP Area Name:</b>	Toronto			<b>Geometry Y:</b>	
<b>Approval Type:</b>	ECA-AIR				
<b>Project Type:</b>	AIR				
<b>Business Name:</b>	2480140 Ontario Limited				
<b>Address:</b>	1226 Cardiff Blvd				
<b>Full Address:</b>					
<b>Full PDF Link:</b>	<a href="https://www.accessenvironment.ene.gov.on.ca/instruments/0605-AFGPUA-14.pdf">https://www.accessenvironment.ene.gov.on.ca/instruments/0605-AFGPUA-14.pdf</a>				
<b>PDF Site Location:</b>					
<a href="#">336</a>	11 of 11	ESE/242.6	179.9 / 0.09	Graphic Printing Roller Ltd. 1226 Cardiff Blvd Mississauga ON L5S 1P6	ECA
<b>Approval No:</b>	7953-8GPLH3			<b>MOE District:</b>	Halton-Peel
<b>Approval Date:</b>	2011-10-25			<b>City:</b>	
<b>Status:</b>	Approved			<b>Longitude:</b>	-79.682625
<b>Record Type:</b>	ECA			<b>Latitude:</b>	43.67293
<b>Link Source:</b>	IDS			<b>Geometry X:</b>	
<b>SWP Area Name:</b>	Toronto			<b>Geometry Y:</b>	
<b>Approval Type:</b>	ECA-AIR				
<b>Project Type:</b>	AIR				
<b>Business Name:</b>	Graphic Printing Roller Ltd.				
<b>Address:</b>	1226 Cardiff Blvd				
<b>Full Address:</b>					
<b>Full PDF Link:</b>	<a href="https://www.accessenvironment.ene.gov.on.ca/instruments/4251-8C8LY2-13.pdf">https://www.accessenvironment.ene.gov.on.ca/instruments/4251-8C8LY2-13.pdf</a>				
<b>PDF Site Location:</b>					
<a href="#">337</a>	1 of 1	E/244.0	172.8 / -6.98	1700 DERRY RD EAST Mississauga ON	WWIS
<b>Well ID:</b>	7275401			<b>Flowing (Y/N):</b>	
<b>Construction Date:</b>				<b>Flow Rate:</b>	
<b>Use 1st:</b>	Monitoring and Test Hole			<b>Data Entry Status:</b>	
<b>Use 2nd:</b>	0			<b>Data Src:</b>	
<b>Final Well Status:</b>	Abandoned-Other			<b>Date Received:</b>	22-Nov-2016 00:00:00
<b>Water Type:</b>				<b>Selected Flag:</b>	TRUE
<b>Casing Material:</b>				<b>Abandonment Rec:</b>	Yes
<b>Audit No:</b>	Z245416			<b>Contractor:</b>	7241
<b>Tag:</b>	A088162			<b>Form Version:</b>	7
<b>Constructn Method:</b>				<b>Owner:</b>	
<b>Elevation (m):</b>				<b>County:</b>	PEEL
<b>Elevatn Reliability:</b>				<b>Lot:</b>	
<b>Depth to Bedrock:</b>				<b>Concession:</b>	
<b>Well Depth:</b>				<b>Concession Name:</b>	
<b>Overburden/Bedrock:</b>				<b>Easting NAD83:</b>	
<b>Pump Rate:</b>				<b>Northing NAD83:</b>	
<b>Static Water Level:</b>				<b>Zone:</b>	
<b>Clear/Cloudy:</b>				<b>UTM Reliability:</b>	

<b>Map Key</b>	<b>Number of Records</b>	<b>Direction/ Distance (m)</b>	<b>Elev/Diff (m)</b>	<b>Site</b>	<b>DB</b>
<b>Municipality:</b>		MISSISSAUGA CITY			
<b>Site Info:</b>					
<b>PDF URL (Map):</b>					
<b><u>Additional Detail(s) (Map)</u></b>					
<b>Well Completed Date:</b>	2016/10/14				
<b>Year Completed:</b>	2016				
<b>Depth (m):</b>					
<b>Latitude:</b>	43.6795469475972				
<b>Longitude:</b>	-79.6686262537972				
<b>Path:</b>					
<b><u>Bore Hole Information</u></b>					
<b>Bore Hole ID:</b>	1006293405			<b>Elevation:</b>	
<b>DP2BR:</b>				<b>Elevrc:</b>	
<b>Spatial Status:</b>				<b>Zone:</b>	17
<b>Code OB:</b>				<b>East83:</b>	607315.00
<b>Code OB Desc:</b>				<b>North83:</b>	4837143.00
<b>Open Hole:</b>				<b>Org CS:</b>	UTM83
<b>Cluster Kind:</b>				<b>UTMRC:</b>	4
<b>Date Completed:</b>	14-Oct-2016 00:00:00			<b>UTMRC Desc:</b>	margin of error : 30 m - 100 m
<b>Remarks:</b>				<b>Location Method:</b>	wwr
<b>Elevrc Desc:</b>					
<b>Location Source Date:</b>					
<b>Improvement Location Source:</b>					
<b>Improvement Location Method:</b>					
<b>Source Revision Comment:</b>					
<b>Supplier Comment:</b>					
<b><u>Overburden and Bedrock</u></b>					
<b><u>Materials Interval</u></b>					
<b>Formation ID:</b>	1006430705				
<b>Layer:</b>					
<b>Color:</b>					
<b>General Color:</b>					
<b>Mat1:</b>					
<b>Most Common Material:</b>					
<b>Mat2:</b>					
<b>Mat2 Desc:</b>					
<b>Mat3:</b>					
<b>Mat3 Desc:</b>					
<b>Formation Top Depth:</b>					
<b>Formation End Depth:</b>					
<b>Formation End Depth UOM:</b>	ft				
<b><u>Annular Space/Abandonment</u></b>					
<b><u>Sealing Record</u></b>					
<b>Plug ID:</b>	1006430713				
<b>Layer:</b>	1				
<b>Plug From:</b>					
<b>Plug To:</b>					
<b>Plug Depth UOM:</b>	ft				
<b><u>Annular Space/Abandonment</u></b>					
<b><u>Sealing Record</u></b>					
<b>Plug ID:</b>	1006430715				



<b>Map Key</b>	<b>Number of Records</b>	<b>Direction/ Distance (m)</b>	<b>Elev/Diff (m)</b>	<b>Site</b>	<b>DB</b>
<b>Layer:</b>		2			
<b>Plug From:</b>		0.5			
<b>Plug To:</b>		20.0			
<b>Plug Depth UOM:</b>		ft			
<b><u>Annular Space/Abandonment Sealing Record</u></b>					
<b>Plug ID:</b>		1006430714			
<b>Layer:</b>		1			
<b>Plug From:</b>		0.0			
<b>Plug To:</b>		0.5			
<b>Plug Depth UOM:</b>		ft			
<b><u>Method of Construction &amp; Well Use</u></b>					
<b>Method Construction ID:</b>		1006430712			
<b>Method Construction Code:</b>		B			
<b>Method Construction:</b>		Other Method			
<b>Other Method Construction:</b>		DIRECT PUSH			
<b><u>Pipe Information</u></b>					
<b>Pipe ID:</b>		1006430704			
<b>Casing No:</b>		0			
<b>Comment:</b>					
<b>Alt Name:</b>					
<b><u>Construction Record - Casing</u></b>					
<b>Casing ID:</b>		1006430708			
<b>Layer:</b>		1			
<b>Material:</b>		5			
<b>Open Hole or Material:</b>		PLASTIC			
<b>Depth From:</b>					
<b>Depth To:</b>					
<b>Casing Diameter:</b>		2.0			
<b>Casing Diameter UOM:</b>		inch			
<b>Casing Depth UOM:</b>		ft			
<b><u>Construction Record - Screen</u></b>					
<b>Screen ID:</b>		1006430709			
<b>Layer:</b>		1			
<b>Slot:</b>					
<b>Screen Top Depth:</b>					
<b>Screen End Depth:</b>					
<b>Screen Material:</b>		5			
<b>Screen Depth UOM:</b>		ft			
<b>Screen Diameter UOM:</b>		inch			
<b>Screen Diameter:</b>		2.25			
<b><u>Water Details</u></b>					
<b>Water ID:</b>		1006430707			
<b>Layer:</b>					
<b>Kind Code:</b>					
<b>Kind:</b>					
<b>Water Found Depth:</b>					
<b>Water Found Depth UOM:</b>		ft			

Map Key	Number of Records	Direction/ Distance (m)	Elev/Diff (m)	Site	DB
---------	-------------------	----------------------------	------------------	------	----

**Hole Diameter**

Hole ID: 1006430706  
Diameter: 6.0  
Depth From: 0.0  
Depth To: 10.0  
Hole Depth UOM: ft  
Hole Diameter UOM: inch

**Links**

<b>Bore Hole ID:</b>	1006293405	<b>Tag No:</b>	A088162
<b>Depth M:</b>		<b>Contractor:</b>	7241
<b>Year Completed:</b>	2016	<b>Path:</b>	727\7275401.pdf
<b>Well Completed Dt:</b>	2016/10/14	<b>Latitude:</b>	43.6795469475972
<b>Audit No:</b>	Z245416	<b>Longitude:</b>	-79.6686262537972

<a href="#"><u>338</u></a>	1 of 1	ESE/246.2	180.8 / 1.02	TransX Ltd. 7180 Transmark Court Mississauga ON	SPL
----------------------------	--------	-----------	--------------	-------------------------------------------------------	-----

<b>Ref No:</b>	4537-BF8JVL	<b>Discharger Report:</b>	
<b>Site No:</b>	NA	<b>Material Group:</b>	
<b>Incident Dt:</b>	8/20/2019	<b>Health/Env Conseq:</b>	2 - Minor Environment Corporation
<b>Year:</b>		<b>Client Type:</b>	Miscellaneous Industrial
<b>Incident Cause:</b>		<b>Sector Type:</b>	
<b>Incident Event:</b>	Leak/Break	<b>Agency Involved:</b>	
<b>Contaminant Code:</b>	13	<b>Nearest Watercourse:</b>	
<b>Contaminant Name:</b>	DIESEL FUEL	<b>Site Address:</b>	7180 Transmark Court
<b>Contaminant Limit 1:</b>		<b>Site District Office:</b>	Halton-Peel
<b>Contam Limit Freq 1:</b>	n/a	<b>Site Postal Code:</b>	
<b>Contaminant UN No 1:</b>	1202	<b>Site Region:</b>	Central
<b>Environment Impact:</b>		<b>Site Municipality:</b>	Mississauga
<b>Nature of Impact:</b>		<b>Site Lot:</b>	
<b>Receiving Medium:</b>		<b>Site Conc:</b>	
<b>Receiving Env:</b>	Land	<b>Northing:</b>	4836489
<b>MOE Response:</b>	No	<b>Easting:</b>	606078
<b>Dt MOE Arvl on Scn:</b>		<b>Site Geo Ref Accu:</b>	
<b>MOE Reported Dt:</b>	8/20/2019	<b>Site Map Datum:</b>	
<b>Dt Document Closed:</b>		<b>SAC Action Class:</b>	Land Spills
<b>Incident Reason:</b>	Equipment Failure	<b>Source Type:</b>	Truck - Only Saddle Tanks
<b>Site Name:</b>	East Coast Diesel Mechanic <UNOFFICIAL>		
<b>Site County/District:</b>	Regional Municipality of Peel		
<b>Site Geo Ref Meth:</b>			
<b>Incident Summary:</b>	TransX: 300 to 400 L diesel fuel leak to multiple roadways; contd & clng		
<b>Contaminant Qty:</b>	400 L		

<a href="#"><u>339</u></a>	1 of 27	W/247.1	198.8 / 19.02	95 Biscayne Crescent Brampton ON L6W 4R2	CA
----------------------------	---------	---------	---------------	---------------------------------------------	----

**Certificate #:** 8065-4KPPSP  
**Application Year:** 00  
**Issue Date:** 5/29/00  
**Approval Type:** Industrial air  
**Status:** Approved  
**Application Type:** New Certificate of Approval  
**Client Name:** Amcor Pet Packaging North America  
**Client Address:** 910 Central Parkway West  
**Client City:** Mississauga  
**Client Postal Code:** L5C 2V5  
**Project Description:** This application is for an air Certificate of Approval for three Burg Cooling Towers. The site will include blow

Map Key	Number of Records	Direction/ Distance (m)	Elev/Diff (m)	Site	DB
				moulding facilities for the manufacture of beverage containers. The cooling towers will be used to supply cooling water to the blow moulding process, compressors and other auxiliary equipment. Each cooling tower will have an air flowrate of 39, 500 cfm or 18 m3/s. The cooling tower water will be treated with Biosperse 250 and CSW 825 to control biological growth and the corrosion inhibitor Performax 4401. To control the buildup of solids within the cooling tower water, the manufacturer recommends a bleed off rate of 3.2 US gallons pr minute or 12.1 litres per minute.	
				<b>Contaminants:</b> <b>Emission Control:</b>	
<a href="#">339</a>	2 of 27	W/247.1	198.8 / 19.02	<b>Amcor Pet Packaging North America</b> <b>95 Biscayne Crescent Brampton Ontario L5C</b> <b>2V5 Brampton</b> <b>ON</b>	<b>EBR</b>
<b>EBR Registry No:</b>	IA00E0661			<b>Decision Posted:</b>	
<b>Ministry Ref No:</b>	0756-4JAJGY			<b>Exception Posted:</b>	
<b>Notice Type:</b>	Instrument Decision			<b>Section:</b>	
<b>Notice Stage:</b>				<b>Act 1:</b>	
<b>Notice Date:</b>	August 09, 2001			<b>Act 2:</b>	
<b>Proposal Date:</b>	April 12, 2000			<b>Site Location Map:</b>	
<b>Year:</b>	2000				
<b>Instrument Type:</b>	(EPA s. 9) - Approval for discharge into the natural environment other than water (i.e. Air)				
<b>Off Instrument Name:</b>					
<b>Posted By:</b>					
<b>Company Name:</b>	Amcor Pet Packaging North America				
<b>Site Address:</b>					
<b>Location Other:</b>					
<b>Proponent Name:</b>					
<b>Proponent Address:</b>	910 Central Parkway West, Mississauga Ontario, L5C 2V5				
<b>Comment Period:</b>					
<b>URL:</b>					
<b>Site Location Details:</b>					
	95 Biscayne Crescent Brampton Ontario L5C 2V5 Brampton				
<a href="#">339</a>	3 of 27	W/247.1	198.8 / 19.02	<b>AMCOR TWINPAK-NORTH AMERICA INC.</b> <b>95 BISCAZYNE CRESCENT</b> <b>BRAMPTON ON L6W 4R2</b>	<b>GEN</b>
<b>Generator No:</b>	ON0230703			<b>Status:</b>	
<b>SIC Code:</b>	1699			<b>Co Admin:</b>	
<b>SIC Description:</b>	OTHER PLASTIC PROD.			<b>Choice of Contact:</b>	
<b>Approval Years:</b>	01			<b>Phone No Admin:</b>	
<b>PO Box No:</b>				<b>Contam. Facility:</b>	
<b>Country:</b>				<b>MHSW Facility:</b>	
<b>Detail(s)</b>					
<b>Waste Class:</b>	145				
<b>Waste Class Desc:</b>	PAINT/PIGMENT/COATING RESIDUES				
<b>Waste Class:</b>	213				
<b>Waste Class Desc:</b>	PETROLEUM DISTILLATES				
<b>Waste Class:</b>	252				
<b>Waste Class Desc:</b>	WASTE OILS & LUBRICANTS				
<a href="#">339</a>	4 of 27	W/247.1	198.8 / 19.02	<b>AMCOR PET PACKAGING CANADA, INC</b> <b>95 BISCAZYNE CRESCENT</b>	<b>GEN</b>

Map Key	Number of Records	Direction/ Distance (m)	Elev/Diff (m)	Site	DB
---------	-------------------	-------------------------	---------------	------	----

**BRAMPTON ON**

**Generator No:** ON0230703  
**SIC Code:** 326160  
**SIC Description:** Plastic Bottle Mfg.  
**Approval Years:** 03,04,05,06,07,08  
**PO Box No:**  
**Country:**

**Status:**  
**Co Admin:**  
**Choice of Contact:**  
**Phone No Admin:**  
**Contam. Facility:**  
**MHSW Facility:**

**Detail(s)**

**Waste Class:** 251  
**Waste Class Desc:** OIL SKIMMINGS & SLUDGES

**Waste Class:** 145  
**Waste Class Desc:** PAINT/PIGMENT/COATING RESIDUES

**Waste Class:** 213  
**Waste Class Desc:** PETROLEUM DISTILLATES

**Waste Class:** 252  
**Waste Class Desc:** WASTE OILS & LUBRICANTS

[339](#)    5 of 27    **W/247.1**    **198.8 / 19.02**    **95 BISCAVNE CRES  
BRAMPTON ON L6W 4R2**    **EHS**

**Order No:** 20060329035  
**Status:** C  
**Report Type:** Complete Report  
**Report Date:** 4/7/2006  
**Date Received:** 3/29/2006  
**Previous Site Name:**  
**Lot/Building Size:**  
**Additional Info Ordered:**

**Nearest Intersection:** FIRST GULF BLVD  
**Municipality:**  
**Client Prov/State:** ON  
**Search Radius (km):** 0.25  
**X:** -79.71464  
**Y:** 43.679887

[339](#)    6 of 27    **W/247.1**    **198.8 / 19.02**    **Amcor PET Packaging Canada, Inc.  
95 Biscayne Crescent Brampton Regional  
Municipality of Peel L6W 4R2 CITY OF  
BRAMPTON  
ON**    **EBR**

**EBR Registry No:** 010-4005  
**Ministry Ref No:** 6796-7F8QT5  
**Notice Type:** Instrument Decision  
**Notice Stage:**  
**Notice Date:** October 05, 2009  
**Proposal Date:** June 30, 2008  
**Year:** 2008

**Decision Posted:**  
**Exception Posted:**  
**Section:**  
**Act 1:**  
**Act 2:**  
**Site Location Map:**

**Instrument Type:** (EPA s. 9) - Approval for discharge into the natural environment other than water (i.e. Air)  
**Off Instrument Name:**  
**Posted By:**  
**Company Name:** Amcor PET Packaging Canada, Inc.  
**Site Address:**  
**Location Other:**  
**Proponent Name:**  
**Proponent Address:** 910 Central Parkway West, Mississauga Ontario, Canada L5C 2V5  
**Comment Period:**  
**URL:**

**Site Location Details:**

95 Biscayne Crescent Brampton Regional Municipality of Peel L6W 4R2 CITY OF BRAMPTON

Map Key	Number of Records	Direction/ Distance (m)	Elev/Diff (m)	Site	DB
<a href="#">339</a>	7 of 27	W/247.1	198.8 / 19.02	95 Biscayne Crescent Brampton ON L6W 4R2	EHS
<b>Order No:</b>	20080731028			<b>Nearest Intersection:</b>	Biscayne Cres & First Gulf Blvd
<b>Status:</b>	C			<b>Municipality:</b>	Brampton
<b>Report Type:</b>	Complete Report			<b>Client Prov/State:</b>	ON
<b>Report Date:</b>	8/7/2008			<b>Search Radius (km):</b>	0.25
<b>Date Received:</b>	7/31/2008			<b>X:</b>	-79.713835
<b>Previous Site Name:</b>				<b>Y:</b>	43.679817
<b>Lot/Building Size:</b>	Approx 2.5 hectares				
<b>Additional Info Ordered:</b>					
<a href="#">339</a>	8 of 27	W/247.1	198.8 / 19.02	Amcor PET Packaging Canada, Inc. 95 Biscayne Cres Brampton ON L6W 4R2	CA
<b>Certificate #:</b>	9538-7UVJRG				
<b>Application Year:</b>	2009				
<b>Issue Date:</b>	9/30/2009				
<b>Approval Type:</b>	Air				
<b>Status:</b>	Approved				
<b>Application Type:</b>					
<b>Client Name:</b>					
<b>Client Address:</b>					
<b>Client City:</b>					
<b>Client Postal Code:</b>					
<b>Project Description:</b>					
<b>Contaminants:</b>					
<b>Emission Control:</b>					
<a href="#">339</a>	9 of 27	W/247.1	198.8 / 19.02	AMCOR RIGID PLASTICS 95 BISCAZYNE CRESCENT BRAMPTON ON L6W 4R2	GEN
<b>Generator No:</b>	ON0230703			<b>Status:</b>	
<b>SIC Code:</b>	326160			<b>Co Admin:</b>	
<b>SIC Description:</b>	Plastic Bottle Manufacturing			<b>Choice of Contact:</b>	
<b>Approval Years:</b>	2009			<b>Phone No Admin:</b>	
<b>PO Box No:</b>				<b>Contam. Facility:</b>	
<b>Country:</b>				<b>MHSW Facility:</b>	
<b>Detail(s)</b>					
<b>Waste Class:</b>	145				
<b>Waste Class Desc:</b>	PAINT/PIGMENT/COATING RESIDUES				
<b>Waste Class:</b>	213				
<b>Waste Class Desc:</b>	PETROLEUM DISTILLATES				
<b>Waste Class:</b>	252				
<b>Waste Class Desc:</b>	WASTE OILS & LUBRICANTS				
<a href="#">339</a>	10 of 27	W/247.1	198.8 / 19.02	ORLANDO CORPORATION 95 BISCAZYNE CRESCENT BRAMPTON ON L6W 4T9	EASR
<b>Approval No:</b>	R-003-2185027844			<b>MOE District:</b>	Halton-Peel

Map Key	Number of Records	Direction/ Distance (m)	Elev/Diff (m)	Site	DB
<b>Status:</b>	REGISTERED			<b>Municipality:</b>	BRAMPTON
<b>Date:</b>	2012-10-18			<b>Latitude:</b>	43.679634
<b>Record Type:</b>	EASR			<b>Longitude:</b>	-79.71334
<b>Link Source:</b>	MOFA			<b>Geometry X:</b>	
<b>Project Type:</b>	Heating System			<b>Geometry Y:</b>	
<b>Full Address:</b>					
<b>Approval Type:</b>	EASR-Heating System				
<b>SWP Area Name:</b>	Toronto				
<b>PDF URL:</b>					
<b>PDF Site Location:</b>					

<a href="#">339</a>	11 of 27	W/247.1	198.8 / 19.02	AMCOR RIGID PLASTICS 95 BISCAVNE CRESCENT BRAMPTON ON L6W 4R2	GEN
---------------------	----------	---------	---------------	---------------------------------------------------------------------	-----

<b>Generator No:</b>	ON0230703	<b>Status:</b>	
<b>SIC Code:</b>	326160	<b>Co Admin:</b>	
<b>SIC Description:</b>	Plastic Bottle Manufacturing	<b>Choice of Contact:</b>	
<b>Approval Years:</b>	2010	<b>Phone No Admin:</b>	
<b>PO Box No:</b>		<b>Contam. Facility:</b>	
<b>Country:</b>		<b>MHSW Facility:</b>	

Detail(s)

<b>Waste Class:</b>	145
<b>Waste Class Desc:</b>	PAINT/PIGMENT/COATING RESIDUES

<b>Waste Class:</b>	213
<b>Waste Class Desc:</b>	PETROLEUM DISTILLATES

<b>Waste Class:</b>	252
<b>Waste Class Desc:</b>	WASTE OILS & LUBRICANTS

<a href="#">339</a>	12 of 27	W/247.1	198.8 / 19.02	AMCOR RIGID PLASTICS 95 BISCAVNE CRESCENT BRAMPTON ON L6W 4R2	GEN
---------------------	----------	---------	---------------	---------------------------------------------------------------------	-----

<b>Generator No:</b>	ON0230703	<b>Status:</b>	
<b>SIC Code:</b>	326160	<b>Co Admin:</b>	
<b>SIC Description:</b>	Plastic Bottle Manufacturing	<b>Choice of Contact:</b>	
<b>Approval Years:</b>	2011	<b>Phone No Admin:</b>	
<b>PO Box No:</b>		<b>Contam. Facility:</b>	
<b>Country:</b>		<b>MHSW Facility:</b>	

Detail(s)

<b>Waste Class:</b>	213
<b>Waste Class Desc:</b>	PETROLEUM DISTILLATES

<b>Waste Class:</b>	145
<b>Waste Class Desc:</b>	PAINT/PIGMENT/COATING RESIDUES

<b>Waste Class:</b>	252
<b>Waste Class Desc:</b>	WASTE OILS & LUBRICANTS

<a href="#">339</a>	13 of 27	W/247.1	198.8 / 19.02	AMCOR RIGID PLASTICS 95 BISCAVNE CRESCENT BRAMPTON ON L6W 4R2	GEN
---------------------	----------	---------	---------------	---------------------------------------------------------------------	-----

<b>Generator No:</b>	ON0230703	<b>Status:</b>	
<b>SIC Code:</b>	326160	<b>Co Admin:</b>	

Map Key	Number of Records	Direction/ Distance (m)	Elev/Diff (m)	Site	DB
<b>SIC Description:</b> Plastic Bottle Manufacturing <b>Approval Years:</b> 2012 <b>PO Box No:</b> <b>Country:</b>				<b>Choice of Contact:</b> <b>Phone No Admin:</b> <b>Contam. Facility:</b> <b>MHSW Facility:</b>	
<b><u>Detail(s)</u></b>					
<b>Waste Class:</b> 213					
<b>Waste Class Desc:</b> PETROLEUM DISTILLATES					
<b>Waste Class:</b> 145					
<b>Waste Class Desc:</b> PAINT/PIGMENT/COATING RESIDUES					
<b>Waste Class:</b> 252					
<b>Waste Class Desc:</b> WASTE OILS & LUBRICANTS					
<a href="#">339</a>	14 of 27	W/247.1	198.8 / 19.02	<b>AMCOR RIGID PLASTICS 95 BISCAZYNE CRESCENT BRAMPTON ON</b>	<b>GEN</b>
<b>Generator No:</b> ON0230703 <b>SIC Code:</b> 326160 <b>SIC Description:</b> PLASTIC BOTTLE MANUFACTURING <b>Approval Years:</b> 2013 <b>PO Box No:</b> <b>Country:</b>				<b>Status:</b> <b>Co Admin:</b> <b>Choice of Contact:</b> <b>Phone No Admin:</b> <b>Contam. Facility:</b> <b>MHSW Facility:</b>	
<b><u>Detail(s)</u></b>					
<b>Waste Class:</b> 145					
<b>Waste Class Desc:</b> PAINT/PIGMENT/COATING RESIDUES					
<b>Waste Class:</b> 213					
<b>Waste Class Desc:</b> PETROLEUM DISTILLATES					
<b>Waste Class:</b> 252					
<b>Waste Class Desc:</b> WASTE OILS & LUBRICANTS					
<a href="#">339</a>	15 of 27	W/247.1	198.8 / 19.02	<b>Amcor Packaging Canada, Inc. 95 Biscayne Crescent Brampton, Regional Municipality of Peel L6W 4R2 CITY OF BRAMPTON ON</b>	<b>EBR</b>
<b>EBR Registry No:</b> 012-2897 <b>Ministry Ref No:</b> 2752-9PBLGU <b>Notice Type:</b> Instrument Decision <b>Notice Stage:</b> <b>Notice Date:</b> August 11, 2015 <b>Proposal Date:</b> October 28, 2014 <b>Year:</b> 2014 <b>Instrument Type:</b> (EPA Part II.1-air) - Environmental Compliance Approval (project type: air) <b>Off Instrument Name:</b> <b>Posted By:</b> <b>Company Name:</b> Amcor Packaging Canada, Inc. <b>Site Address:</b> <b>Location Other:</b> <b>Proponent Name:</b> <b>Proponent Address:</b> 95 Biscayne Crescent, Brampton Ontario, Canada L6W 4R2 <b>Comment Period:</b> <b>URL:</b>				<b>Decision Posted:</b> <b>Exception Posted:</b> <b>Section:</b> <b>Act 1:</b> <b>Act 2:</b> <b>Site Location Map:</b>	
<b>Site Location Details:</b>					

Map Key	Number of Records	Direction/ Distance (m)	Elev/Diff (m)	Site	DB
95 Biscayne Crescent Brampton, Regional Municipality of Peel L6W 4R2 CITY OF BRAMPTON					
<a href="#">339</a>	16 of 27	W/247.1	198.8 / 19.02	<b>Amcor Packaging Canada, Inc.</b> 95 Biscayne Cres Brampton ON L6W 4R2	ECA
<b>Approval No:</b>	0212-9TLPAT			<b>MOE District:</b>	Halton-Peel
<b>Approval Date:</b>	2015-08-06			<b>City:</b>	
<b>Status:</b>	Approved			<b>Longitude:</b>	-79.71334
<b>Record Type:</b>	ECA			<b>Latitude:</b>	43.679634
<b>Link Source:</b>	IDS			<b>Geometry X:</b>	
<b>SWP Area Name:</b>	Toronto			<b>Geometry Y:</b>	
<b>Approval Type:</b>	ECA-AIR				
<b>Project Type:</b>	AIR				
<b>Business Name:</b>	Amcor Packaging Canada, Inc.				
<b>Address:</b>	95 Biscayne Cres				
<b>Full Address:</b>					
<b>Full PDF Link:</b>	<a href="https://www.accessenvironment.ene.gov.on.ca/instruments/2752-9PBLGU-14.pdf">https://www.accessenvironment.ene.gov.on.ca/instruments/2752-9PBLGU-14.pdf</a>				
<b>PDF Site Location:</b>					
<a href="#">339</a>	17 of 27	W/247.1	198.8 / 19.02	<b>Amcor PET Packaging Canada, Inc.</b> 95 Biscayne Cres Brampton ON L5C 2V5	ECA
<b>Approval No:</b>	9538-7UVJRG			<b>MOE District:</b>	Halton-Peel
<b>Approval Date:</b>	2009-09-30			<b>City:</b>	
<b>Status:</b>	Revoked and/or Replaced			<b>Longitude:</b>	-79.71334
<b>Record Type:</b>	ECA			<b>Latitude:</b>	43.679634
<b>Link Source:</b>	IDS			<b>Geometry X:</b>	
<b>SWP Area Name:</b>	Toronto			<b>Geometry Y:</b>	
<b>Approval Type:</b>	ECA-AIR				
<b>Project Type:</b>	AIR				
<b>Business Name:</b>	Amcor PET Packaging Canada, Inc.				
<b>Address:</b>	95 Biscayne Cres				
<b>Full Address:</b>					
<b>Full PDF Link:</b>	<a href="https://www.accessenvironment.ene.gov.on.ca/instruments/6796-7F8QT5-14.pdf">https://www.accessenvironment.ene.gov.on.ca/instruments/6796-7F8QT5-14.pdf</a>				
<b>PDF Site Location:</b>					
<a href="#">339</a>	18 of 27	W/247.1	198.8 / 19.02	<b>Amcor Pet Packaging North America</b> 95 Biscayne Crescent Brampton ON L5C 2V5	ECA
<b>Approval No:</b>	8065-4KPPSP			<b>MOE District:</b>	Halton-Peel
<b>Approval Date:</b>	2000-05-29			<b>City:</b>	
<b>Status:</b>	Revoked and/or Replaced			<b>Longitude:</b>	-79.71334
<b>Record Type:</b>	ECA			<b>Latitude:</b>	43.679634
<b>Link Source:</b>	IDS			<b>Geometry X:</b>	
<b>SWP Area Name:</b>	Toronto			<b>Geometry Y:</b>	
<b>Approval Type:</b>	ECA-AIR				
<b>Project Type:</b>	AIR				
<b>Business Name:</b>	Amcor Pet Packaging North America				
<b>Address:</b>	95 Biscayne Crescent				
<b>Full Address:</b>					
<b>Full PDF Link:</b>	<a href="https://www.accessenvironment.ene.gov.on.ca/instruments/0756-4JAJGY-14.pdf">https://www.accessenvironment.ene.gov.on.ca/instruments/0756-4JAJGY-14.pdf</a>				
<b>PDF Site Location:</b>					



Map Key	Number of Records	Direction/ Distance (m)	Elev/Diff (m)	Site	DB
---------	-------------------	-------------------------	---------------	------	----

<a href="#">339</a>	19 of 27	W/247.1	198.8 / 19.02	AMCOR RIGID PLASTICS 95 BISCAVNE CRESCENT BRAMPTON ON L6W 4R2	GEN
---------------------	----------	---------	---------------	---------------------------------------------------------------------	-----

<b>Generator No:</b>	ON0230703	<b>Status:</b>	
<b>SIC Code:</b>	326160	<b>Co Admin:</b>	Peter M. Knaack
<b>SIC Description:</b>	PLASTIC BOTTLE MANUFACTURING	<b>Choice of Contact:</b>	CO_ADMIN
<b>Approval Years:</b>	2016	<b>Phone No Admin:</b>	(905) 450-5579 Ext.209
<b>PO Box No:</b>		<b>Contam. Facility:</b>	No
<b>Country:</b>	Canada	<b>MHSW Facility:</b>	No

Detail(s)

<b>Waste Class:</b>	145
<b>Waste Class Desc:</b>	PAINT/PIGMENT/COATING RESIDUES

<b>Waste Class:</b>	251
<b>Waste Class Desc:</b>	OIL SKIMMINGS & SLUDGES

<b>Waste Class:</b>	252
<b>Waste Class Desc:</b>	WASTE OILS & LUBRICANTS

<b>Waste Class:</b>	213
<b>Waste Class Desc:</b>	PETROLEUM DISTILLATES

<a href="#">339</a>	20 of 27	W/247.1	198.8 / 19.02	AMCOR RIGID PLASTICS 95 BISCAVNE CRESCENT BRAMPTON ON L6W 4R2	GEN
---------------------	----------	---------	---------------	---------------------------------------------------------------------	-----

<b>Generator No:</b>	ON0230703	<b>Status:</b>	
<b>SIC Code:</b>	326160	<b>Co Admin:</b>	Peter Knaack
<b>SIC Description:</b>	PLASTIC BOTTLE MANUFACTURING	<b>Choice of Contact:</b>	CO_ADMIN
<b>Approval Years:</b>	2015	<b>Phone No Admin:</b>	(905) 450-5579 Ext.209
<b>PO Box No:</b>		<b>Contam. Facility:</b>	No
<b>Country:</b>	Canada	<b>MHSW Facility:</b>	No

Detail(s)

<b>Waste Class:</b>	252
<b>Waste Class Desc:</b>	WASTE OILS & LUBRICANTS

<b>Waste Class:</b>	213
<b>Waste Class Desc:</b>	PETROLEUM DISTILLATES

<b>Waste Class:</b>	145
<b>Waste Class Desc:</b>	PAINT/PIGMENT/COATING RESIDUES

<a href="#">339</a>	21 of 27	W/247.1	198.8 / 19.02	AMCOR RIGID PLASTICS 95 BISCAVNE CRESCENT BRAMPTON ON L6W 4R2	GEN
---------------------	----------	---------	---------------	---------------------------------------------------------------------	-----

<b>Generator No:</b>	ON0230703	<b>Status:</b>	
<b>SIC Code:</b>	326160	<b>Co Admin:</b>	Peter Knaack
<b>SIC Description:</b>	PLASTIC BOTTLE MANUFACTURING	<b>Choice of Contact:</b>	CO_ADMIN
<b>Approval Years:</b>	2014	<b>Phone No Admin:</b>	(905) 450-5579 Ext.209
<b>PO Box No:</b>		<b>Contam. Facility:</b>	No
<b>Country:</b>	Canada	<b>MHSW Facility:</b>	No

Detail(s)

<b>Waste Class:</b>	145
<b>Waste Class Desc:</b>	PAINT/PIGMENT/COATING RESIDUES

Map Key	Number of Records	Direction/ Distance (m)	Elev/Diff (m)	Site	DB
<b>Waste Class:</b>		252			
<b>Waste Class Desc:</b>		WASTE OILS & LUBRICANTS			
<b>Waste Class:</b>		213			
<b>Waste Class Desc:</b>		PETROLEUM DISTILLATES			
<a href="#">339</a>	22 of 27	W/247.1	198.8 / 19.02	<b>AMCOR RIGID PLASTICS 95 BISCAVNE CRESCENT BRAMPTON ON L6W 4R2</b>	GEN
<b>Generator No:</b>	ON0230703	<b>Status:</b>	Registered		
<b>SIC Code:</b>		<b>Co Admin:</b>			
<b>SIC Description:</b>		<b>Choice of Contact:</b>			
<b>Approval Years:</b>	As of Dec 2018	<b>Phone No Admin:</b>			
<b>PO Box No:</b>		<b>Contam. Facility:</b>			
<b>Country:</b>	Canada	<b>MHSW Facility:</b>			
<b><u>Detail(s)</u></b>					
<b>Waste Class:</b>		145 I			
<b>Waste Class Desc:</b>		Wastes from the use of pigments, coatings and paints			
<b>Waste Class:</b>		251 L			
<b>Waste Class Desc:</b>		Waste oils/sludges (petroleum based)			
<b>Waste Class:</b>		252 L			
<b>Waste Class Desc:</b>		Waste crankcase oils and lubricants			
<b>Waste Class:</b>		145 H			
<b>Waste Class Desc:</b>		Wastes from the use of pigments, coatings and paints			
<a href="#">339</a>	23 of 27	W/247.1	198.8 / 19.02	<b>AMCOR PACKAGING CANADA, INC./AMCOR EMBALLAGES CANADA, INC. 95 BISCAVNE CRES BRAMPTON ON L6W 4R2</b>	EASR
<b>Approval No:</b>	R-010-9110595421	<b>MOE District:</b>	Halton-Peel		
<b>Status:</b>	REGISTERED	<b>Municipality:</b>	BRAMPTON		
<b>Date:</b>	2018-09-21	<b>Latitude:</b>	43.68		
<b>Record Type:</b>	EASR	<b>Longitude:</b>	-79.715		
<b>Link Source:</b>	MOFA	<b>Geometry X:</b>			
<b>Project Type:</b>	Air Emissions	<b>Geometry Y:</b>			
<b>Full Address:</b>					
<b>Approval Type:</b>	EASR-Air Emissions				
<b>SWP Area Name:</b>	Toronto				
<b>PDF URL:</b>					
<b>PDF Site Location:</b>					
<a href="#">339</a>	24 of 27	W/247.1	198.8 / 19.02	<b>AMCOR RIGID PLASTICS 95 BISCAVNE CRESCENT BRAMPTON ON L6W 4R2</b>	GEN
<b>Generator No:</b>	ON0230703	<b>Status:</b>	Registered		
<b>SIC Code:</b>		<b>Co Admin:</b>			
<b>SIC Description:</b>		<b>Choice of Contact:</b>			
<b>Approval Years:</b>	As of Jul 2020	<b>Phone No Admin:</b>			
<b>PO Box No:</b>		<b>Contam. Facility:</b>			
<b>Country:</b>	Canada	<b>MHSW Facility:</b>			
<b><u>Detail(s)</u></b>					

Map Key	Number of Records	Direction/ Distance (m)	Elev/Diff (m)	Site	DB
<b>Waste Class:</b>		145 H			
<b>Waste Class Desc:</b>		Wastes from the use of pigments, coatings and paints			
<b>Waste Class:</b>		251 L			
<b>Waste Class Desc:</b>		Waste oils/sludges (petroleum based)			
<b>Waste Class:</b>		252 L			
<b>Waste Class Desc:</b>		Waste crankcase oils and lubricants			
<b>Waste Class:</b>		145 I			
<b>Waste Class Desc:</b>		Wastes from the use of pigments, coatings and paints			

<a href="#">339</a>	25 of 27	W/247.1	198.8 / 19.02	AMCOR PACKAGING CANADA, INC./AMCOR EMBALLAGES CANADA, INC. 95 BISCAVNE CRES BRAMPTON ON L6W 4R2	EASR
<b>Approval No:</b>	R-010-9110595421			<b>MOE District:</b>	Halton-Peel
<b>Status:</b>	REGISTERED			<b>Municipality:</b>	BRAMPTON
<b>Date:</b>	2020-10-30			<b>Latitude:</b>	43.68
<b>Record Type:</b>	EASR			<b>Longitude:</b>	-79.715
<b>Link Source:</b>	MOFA			<b>Geometry X:</b>	
<b>Project Type:</b>	Air Emissions			<b>Geometry Y:</b>	
<b>Full Address:</b>					
<b>Approval Type:</b>	EASR-Air Emissions				
<b>SWP Area Name:</b>	Toronto				
<b>PDF URL:</b>					
<b>PDF Site Location:</b>					

<a href="#">339</a>	26 of 27	W/247.1	198.8 / 19.02	AMCOR RIGID PLASTICS 95 BISCAVNE CRESCENT BRAMPTON ON L6W 4R2	GEN
<b>Generator No:</b>	ON0230703			<b>Status:</b>	Registered
<b>SIC Code:</b>				<b>Co Admin:</b>	
<b>SIC Description:</b>				<b>Choice of Contact:</b>	
<b>Approval Years:</b>	As of Nov 2021			<b>Phone No Admin:</b>	
<b>PO Box No:</b>				<b>Contam. Facility:</b>	
<b>Country:</b>	Canada			<b>MHSW Facility:</b>	

**Detail(s)**

<b>Waste Class:</b>	145 H				
<b>Waste Class Desc:</b>	Wastes from the use of pigments, coatings and paints				
<b>Waste Class:</b>	251 L				
<b>Waste Class Desc:</b>	Waste oils/sludges (petroleum based)				
<b>Waste Class:</b>	145 I				
<b>Waste Class Desc:</b>	Wastes from the use of pigments, coatings and paints				
<b>Waste Class:</b>	252 L				
<b>Waste Class Desc:</b>	Waste crankcase oils and lubricants				

<a href="#">339</a>	27 of 27	W/247.1	198.8 / 19.02	AMCOR RIGID PLASTICS 95 BISCAVNE CRESCENT BRAMPTON ON L6W 4R2	GEN
<b>Generator No:</b>	ON0230703			<b>Status:</b>	Registered
<b>SIC Code:</b>				<b>Co Admin:</b>	
<b>SIC Description:</b>				<b>Choice of Contact:</b>	

Map Key	Number of Records	Direction/ Distance (m)	Elev/Diff (m)	Site	DB
Approval Years: PO Box No: Country:	As of Feb 2022  Canada			Phone No Admin: Contam. Facility: MHSW Facility:	
<b>Detail(s)</b>					
Waste Class: Waste Class Desc:	252 L Waste crankcase oils and lubricants				
Waste Class: Waste Class Desc:	212 L Aliphatic solvents and residues				
Waste Class: Waste Class Desc:	145 H Wastes from the use of pigments, coatings and paints				
Waste Class: Waste Class Desc:	251 L Waste oils/sludges (petroleum based)				
Waste Class: Waste Class Desc:	145 I Wastes from the use of pigments, coatings and paints				

<a href="#">340</a>	1 of 1	W/249.9	205.5 / 25.68	535 Steeles Ave E Brampton ON L6W4S2	EHS
Order No: Status: Report Type: Report Date: Date Received: Previous Site Name: Lot/Building Size: Additional Info Ordered:	20141021010 C Custom Report 24-OCT-14 21-OCT-14    			Nearest Intersection: Municipality: Client Prov/State: Search Radius (km): X: Y:	  ON .25 -79.719457 43.677791

<a href="#">341</a>	1 of 14	ENE/249.9	175.8 / -4.05	Novaquest Finishing Inc. 1680 Drew Rd Mississauga ON L5S 1J6	SCT
Established: Plant Size (ft²): Employment:	1985 75250  				
<b>--Details--</b>					
Description: SIC/NAICS Code:	Paint and Coating Manufacturing 325510				
Description: SIC/NAICS Code:	Motor Vehicle Plastic Parts Manufacturing 326193				
Description: SIC/NAICS Code:	Other Plate Work and Fabricated Structural Product Manufacturing 332319				
Description: SIC/NAICS Code:	Coating, Engraving, Heat Treating and Allied Activities 332810				
Description: SIC/NAICS Code:	Motor Vehicle Gasoline Engine and Engine Parts Manufacturing 336310				
Description: SIC/NAICS Code:	Motor Vehicle Electrical and Electronic Equipment Manufacturing 336320				
Description: SIC/NAICS Code:	Motor Vehicle Brake System Manufacturing 336340				

Map Key	Number of Records	Direction/ Distance (m)	Elev/Diff (m)	Site	DB
<b>Description:</b>		Motor Vehicle Seating and Interior Trim Manufacturing			
<b>SIC/NAICS Code:</b>		336360			
<a href="#">341</a>	2 of 14	ENE/249.9	175.8 / -4.05	Novaquest Finishing Inc. 1680 Drew Road Mississauga Ontario L5S 1J6 Mississauga ON	EBR
<b>EBR Registry No:</b>		IA02E0647		<b>Decision Posted:</b>	
<b>Ministry Ref No:</b>		6996-5B2UVM		<b>Exception Posted:</b>	
<b>Notice Type:</b>		Instrument Decision		<b>Section:</b>	
<b>Notice Stage:</b>				<b>Act 1:</b>	
<b>Notice Date:</b>		April 09, 2003		<b>Act 2:</b>	
<b>Proposal Date:</b>		June 20, 2002		<b>Site Location Map:</b>	
<b>Year:</b>		2002			
<b>Instrument Type:</b>		(EPA s. 9) - Approval for discharge into the natural environment other than water (i.e. Air)			
<b>Off Instrument Name:</b>					
<b>Posted By:</b>					
<b>Company Name:</b>		Novaquest Finishing Inc.			
<b>Site Address:</b>					
<b>Location Other:</b>					
<b>Proponent Name:</b>					
<b>Proponent Address:</b>		1680 Drew Road, Mississauga Ontario, L5S 1J6			
<b>Comment Period:</b>					
<b>URL:</b>					
<b>Site Location Details:</b>					
1680 Drew Road Mississauga Ontario L5S 1J6 Mississauga					
<a href="#">341</a>	3 of 14	ENE/249.9	175.8 / -4.05	NOVAQUEST FINISHING INC. 1680 DREW ROAD MISSISSAUGA ON L5S 1J6	GEN
<b>Generator No:</b>		ON1901101		<b>Status:</b>	
<b>SIC Code:</b>		3041		<b>Co Admin:</b>	
<b>SIC Description:</b>		COATING OF METAL PR.		<b>Choice of Contact:</b>	
<b>Approval Years:</b>		01,02,03,04,05,06		<b>Phone No Admin:</b>	
<b>PO Box No:</b>					
<b>Country:</b>		<b>MHSW Facility:</b>			
<b>Detail(s)</b>					
<b>Waste Class:</b>		123			
<b>Waste Class Desc:</b>		ALKALINE PHOSPHATES			
<a href="#">341</a>	4 of 14	ENE/249.9	175.8 / -4.05	Novaquest Finishing Inc. 1680 Drew Road Mississauga Ontario L5S 1J6 Mississauga ON	EBR
<b>EBR Registry No:</b>		IA05E1470		<b>Decision Posted:</b>	
<b>Ministry Ref No:</b>		6996-6G9NT7		<b>Exception Posted:</b>	
<b>Notice Type:</b>		Instrument Decision		<b>Section:</b>	
<b>Notice Stage:</b>				<b>Act 1:</b>	
<b>Notice Date:</b>		February 23, 2006		<b>Act 2:</b>	
<b>Proposal Date:</b>		September 19, 2005		<b>Site Location Map:</b>	
<b>Year:</b>		2005			
<b>Instrument Type:</b>		(EPA s. 9) - Approval for discharge into the natural environment other than water (i.e. Air)			

Map Key	Number of Records	Direction/ Distance (m)	Elev/Diff (m)	Site	DB
<b>Off Instrument Name:</b>					
<b>Posted By:</b>					
<b>Company Name:</b>		Novaquest Finishing Inc.			
<b>Site Address:</b>					
<b>Location Other:</b>					
<b>Proponent Name:</b>		1680 Drew Road, Mississauga Ontario, L5S 1J6			
<b>Proponent Address:</b>					
<b>Comment Period:</b>					
<b>URL:</b>					
<b>Site Location Details:</b>					
1680 Drew Road Mississauga Ontario L5S 1J6 Mississauga					
<a href="#">341</a>	5 of 14	ENE/249.9	175.8 / -4.05	1680 DREW RD.<UNOFFICIAL> Mississauga ON L5S 1J6	SPL
<b>Ref No:</b>	7223-5ZJHWK			<b>Discharger Report:</b>	
<b>Site No:</b>				<b>Material Group:</b>	Oil
<b>Incident Dt:</b>	6/1/2004			<b>Health/Env Conseq:</b>	
<b>Year:</b>				<b>Client Type:</b>	
<b>Incident Cause:</b>	Pipe Or Hose Leak			<b>Sector Type:</b>	Other Motor Vehicle
<b>Incident Event:</b>				<b>Agency Involved:</b>	
<b>Contaminant Code:</b>	15			<b>Nearest Watercourse:</b>	
<b>Contaminant Name:</b>	HYDRAULIC OIL			<b>Site Address:</b>	
<b>Contaminant Limit 1:</b>				<b>Site District Office:</b>	Halton-Peel
<b>Contam Limit Freq 1:</b>				<b>Site Postal Code:</b>	
<b>Contaminant UN No 1:</b>				<b>Site Region:</b>	Central
<b>Environment Impact:</b>	Possible			<b>Site Municipality:</b>	Mississauga
<b>Nature of Impact:</b>	Surface Water Pollution			<b>Site Lot:</b>	
<b>Receiving Medium:</b>	Water			<b>Site Conc:</b>	
<b>Receiving Env:</b>				<b>Northing:</b>	
<b>MOE Response:</b>				<b>Easting:</b>	
<b>Dt MOE Arvl on Scn:</b>				<b>Site Geo Ref Accu:</b>	
<b>MOE Reported Dt:</b>	6/1/2004			<b>Site Map Datum:</b>	
<b>Dt Document Closed:</b>				<b>SAC Action Class:</b>	Spill to Inland Watercourses; Spill to Land
<b>Incident Reason:</b>	Unknown - Reason not determined			<b>Source Type:</b>	
<b>Site Name:</b>	1680 DREW RD.<UNOFFICIAL>				
<b>Site County/District:</b>					
<b>Site Geo Ref Meth:</b>					
<b>Incident Summary:</b>	Mississauga - 100 Gal hydraulic oil to catch basin				
<b>Contaminant Qty:</b>	455 L				
<a href="#">341</a>	6 of 14	ENE/249.9	175.8 / -4.05	1680 DREW ROAD MISSISSAUGA ON L5S 1J6	EHS
<b>Order No:</b>	20090109023			<b>Nearest Intersection:</b>	DERRY ROAD & DIXIE ROAD
<b>Status:</b>	C			<b>Municipality:</b>	
<b>Report Type:</b>	Standard Report			<b>Client Prov/State:</b>	ON
<b>Report Date:</b>	1/20/2009			<b>Search Radius (km):</b>	0.25
<b>Date Received:</b>	1/9/2009			<b>X:</b>	-79.676173
<b>Previous Site Name:</b>				<b>Y:</b>	43.683642
<b>Lot/Building Size:</b>					
<b>Additional Info Ordered:</b>					
<a href="#">341</a>	7 of 14	ENE/249.9	175.8 / -4.05	Novaquest Finishing Inc. 1680 Drew Road Mississauga ON L5S 1J6	CA

Map Key	Number of Records	Direction/ Distance (m)	Elev/Diff (m)	Site	DB
<b>Certificate #:</b> 3607-6LMMAU <b>Application Year:</b> 2006 <b>Issue Date:</b> 2/20/2006 <b>Approval Type:</b> Air <b>Status:</b> Revoked and/or Replaced <b>Application Type:</b> <b>Client Name:</b> <b>Client Address:</b> <b>Client City:</b> <b>Client Postal Code:</b> <b>Project Description:</b> <b>Contaminants:</b> <b>Emission Control:</b>					
<a href="#">341</a>	8 of 14	ENE/249.9	175.8 / -4.05	Novaquest Finishing Inc. 1680 Drew Road Mississauga ON L5S 1J6	CA
<b>Certificate #:</b> 5117-5KJRPG <b>Application Year:</b> 2003 <b>Issue Date:</b> 3/28/2003 <b>Approval Type:</b> Air <b>Status:</b> Revoked and/or Replaced <b>Application Type:</b> <b>Client Name:</b> <b>Client Address:</b> <b>Client City:</b> <b>Client Postal Code:</b> <b>Project Description:</b> <b>Contaminants:</b> <b>Emission Control:</b>					
<a href="#">341</a>	9 of 14	ENE/249.9	175.8 / -4.05	ORLANDO CORPORATION 1680 DREW ROAD MISSISSAUGA ON L5S 1J5	EASR
<b>Approval No:</b> R-003-4187166917 <b>Status:</b> REGISTERED <b>Date:</b> 2012-10-18 <b>Record Type:</b> EASR <b>Link Source:</b> MOFA <b>Project Type:</b> Heating System <b>Full Address:</b> <b>Approval Type:</b> EASR-Heating System <b>SWP Area Name:</b> Toronto <b>PDF URL:</b> <b>PDF Site Location:</b>					
<b>MOE District:</b> Halton-Peel <b>Municipality:</b> MISSISSAUGA <b>Latitude:</b> 43.68366 <b>Longitude:</b> -79.67715 <b>Geometry X:</b> <b>Geometry Y:</b>					
<a href="#">341</a>	10 of 14	ENE/249.9	175.8 / -4.05	Novaquest Finishing Inc. 1680 Drew Road Mississauga ON L5S 1J6	ECA
<b>Approval No:</b> 5117-5KJRPG <b>Approval Date:</b> 2003-03-28 <b>Status:</b> Revoked and/or Replaced <b>Record Type:</b> ECA <b>Link Source:</b> IDS <b>SWP Area Name:</b> Toronto <b>Approval Type:</b> ECA-AIR <b>Project Type:</b> AIR					
<b>MOE District:</b> Halton-Peel <b>City:</b> <b>Longitude:</b> -79.67296 <b>Latitude:</b> 43.68724 <b>Geometry X:</b> <b>Geometry Y:</b>					

Map Key	Number of Records	Direction/ Distance (m)	Elev/Diff (m)	Site	DB
<b>Business Name:</b>		Novaquest Finishing Inc.			
<b>Address:</b>		1680 Drew Road			
<b>Full Address:</b>					
<b>Full PDF Link:</b>		<a href="https://www.accessenvironment.ene.gov.on.ca/instruments/6996-5B2UVM-14.pdf">https://www.accessenvironment.ene.gov.on.ca/instruments/6996-5B2UVM-14.pdf</a>			
<b>PDF Site Location:</b>					
<a href="#">341</a>	11 of 14	<b>ENE/249.9</b>	<b>175.8 / -4.05</b>	<b>Novaquest Finishing Inc. 1680 Drew Road Mississauga ON L5S 1J6</b>	<b>ECA</b>
<b>Approval No:</b>		3607-6LMMAU		<b>MOE District:</b>	Halton-Peel
<b>Approval Date:</b>		2006-02-20		<b>City:</b>	
<b>Status:</b>		Revoked and/or Replaced		<b>Longitude:</b>	-79.67296
<b>Record Type:</b>		ECA		<b>Latitude:</b>	43.68724
<b>Link Source:</b>		IDS		<b>Geometry X:</b>	
<b>SWP Area Name:</b>		Toronto		<b>Geometry Y:</b>	
<b>Approval Type:</b>		ECA-AIR			
<b>Project Type:</b>		AIR			
<b>Business Name:</b>		Novaquest Finishing Inc.			
<b>Address:</b>		1680 Drew Road			
<b>Full Address:</b>					
<b>Full PDF Link:</b>		<a href="https://www.accessenvironment.ene.gov.on.ca/instruments/6996-6G9NT7-14.pdf">https://www.accessenvironment.ene.gov.on.ca/instruments/6996-6G9NT7-14.pdf</a>			
<b>PDF Site Location:</b>					
<a href="#">341</a>	12 of 14	<b>ENE/249.9</b>	<b>175.8 / -4.05</b>	<b>Portable Storage Canada Ltd. 1680 Drew Road Brampton ON L5S 1J6</b>	<b>GEN</b>
<b>Generator No:</b>		ON3603226		<b>Status:</b>	Registered
<b>SIC Code:</b>				<b>Co Admin:</b>	
<b>SIC Description:</b>				<b>Choice of Contact:</b>	
<b>Approval Years:</b>		As of Dec 2018		<b>Phone No Admin:</b>	
<b>PO Box No:</b>				<b>Contam. Facility:</b>	
<b>Country:</b>		Canada		<b>MHSW Facility:</b>	
<b><u>Detail(s)</u></b>					
<b>Waste Class:</b>		252 L			
<b>Waste Class Desc:</b>		Waste crankcase oils and lubricants			
<a href="#">341</a>	13 of 14	<b>ENE/249.9</b>	<b>175.8 / -4.05</b>	<b>Portable Storage Canada Ltd. 1680 Drew Road Brampton ON L5S 1J6</b>	<b>GEN</b>
<b>Generator No:</b>		ON3603226		<b>Status:</b>	Registered
<b>SIC Code:</b>				<b>Co Admin:</b>	
<b>SIC Description:</b>				<b>Choice of Contact:</b>	
<b>Approval Years:</b>		As of Jul 2020		<b>Phone No Admin:</b>	
<b>PO Box No:</b>				<b>Contam. Facility:</b>	
<b>Country:</b>		Canada		<b>MHSW Facility:</b>	
<b><u>Detail(s)</u></b>					
<b>Waste Class:</b>		252 L			
<b>Waste Class Desc:</b>		Waste crankcase oils and lubricants			
<a href="#">341</a>	14 of 14	<b>ENE/249.9</b>	<b>175.8 / -4.05</b>	<b>Portable Storage Canada Ltd. 1680 Drew Road Brampton ON L5S 1J6</b>	<b>GEN</b>



Map Key	Number of Records	Direction/ Distance (m)	Elev/Diff (m)	Site	DB
<b>Generator No:</b>	ON3603226			<b>Status:</b>	Registered
<b>SIC Code:</b>				<b>Co Admin:</b>	
<b>SIC Description:</b>				<b>Choice of Contact:</b>	
<b>Approval Years:</b>	As of Nov 2021			<b>Phone No Admin:</b>	
<b>PO Box No:</b>				<b>Contam. Facility:</b>	
<b>Country:</b>	Canada			<b>MHSW Facility:</b>	
<b>Detail(s)</b>					
<b>Waste Class:</b>		221 I			
<b>Waste Class Desc:</b>		Light fuels			
<b>Waste Class:</b>		252 L			
<b>Waste Class Desc:</b>		Waste crankcase oils and lubricants			
<a href="#">342</a>	1 of 2	E/249.9	173.8 / -6.07	<b>UNKNOWN DERRY RD AND TELFORD MISSISSAUGA CITY ON</b>	<b>SPL</b>
<b>Ref No:</b>	94735			<b>Discharger Report:</b>	
<b>Site No:</b>				<b>Material Group:</b>	
<b>Incident Dt:</b>	12/22/1993			<b>Health/Env Conseq:</b>	
<b>Year:</b>				<b>Client Type:</b>	
<b>Incident Cause:</b>	UNKNOWN			<b>Sector Type:</b>	
<b>Incident Event:</b>				<b>Agency Involved:</b>	
<b>Contaminant Code:</b>				<b>Nearest Watercourse:</b>	
<b>Contaminant Name:</b>				<b>Site Address:</b>	
<b>Contaminant Limit 1:</b>				<b>Site District Office:</b>	
<b>Contam Limit Freq 1:</b>				<b>Site Postal Code:</b>	
<b>Contaminant UN No 1:</b>				<b>Site Region:</b>	
<b>Environment Impact:</b>	NOT ANTICIPATED			<b>Site Municipality:</b>	21102
<b>Nature of Impact:</b>				<b>Site Lot:</b>	
<b>Receiving Medium:</b>	LAND			<b>Site Conc:</b>	
<b>Receiving Env:</b>				<b>Northing:</b>	
<b>MOE Response:</b>				<b>Easting:</b>	PEEL REGION
<b>Dt MOE Arvl on Scn:</b>				<b>Site Geo Ref Accu:</b>	
<b>MOE Reported Dt:</b>	12/22/1993			<b>Site Map Datum:</b>	
<b>Dt Document Closed:</b>				<b>SAC Action Class:</b>	
<b>Incident Reason:</b>	UNKNOWN			<b>Source Type:</b>	
<b>Site Name:</b>					
<b>Site County/District:</b>					
<b>Site Geo Ref Meth:</b>					
<b>Incident Summary:</b>		45 L OF DIESEL FUEL TO ROADWAY AND CATCHBASIN			
<b>Contaminant Qty:</b>					
<a href="#">342</a>	2 of 2	E/249.9	173.8 / -6.07	<b>Moore Brothers Transport Ltd.&lt;UNOFFICIAL&gt; Telford Way and Derry Road East Mississauga ON</b>	<b>SPL</b>
<b>Ref No:</b>	1354-8PYMVY			<b>Discharger Report:</b>	
<b>Site No:</b>				<b>Material Group:</b>	
<b>Incident Dt:</b>	12/28/2011			<b>Health/Env Conseq:</b>	
<b>Year:</b>				<b>Client Type:</b>	
<b>Incident Cause:</b>	Other Transport Accident			<b>Sector Type:</b>	Motor Vehicle
<b>Incident Event:</b>				<b>Agency Involved:</b>	
<b>Contaminant Code:</b>	13			<b>Nearest Watercourse:</b>	
<b>Contaminant Name:</b>	DIESEL FUEL			<b>Site Address:</b>	Telford Way and Derry Road East
<b>Contaminant Limit 1:</b>				<b>Site District Office:</b>	
<b>Contam Limit Freq 1:</b>				<b>Site Postal Code:</b>	
<b>Contaminant UN No 1:</b>				<b>Site Region:</b>	
<b>Environment Impact:</b>	Not Anticipated			<b>Site Municipality:</b>	Mississauga
<b>Nature of Impact:</b>	Other Impact(s)			<b>Site Lot:</b>	

Map Key	Number of Records	Direction/ Distance (m)	Elev/Diff (m)	Site	DB
<b>Receiving Medium:</b> Sewage - Municipal/Private and Commercial <b>Receiving Env:</b> <b>MOE Response:</b> No Field Response <b>Dt MOE Arvl on Scn:</b> <b>MOE Reported Dt:</b> 12/28/2011 <b>Dt Document Closed:</b> <b>Incident Reason:</b> Unknown - Reason not determined <b>Site Name:</b> Telford Way<UNOFFICIAL> <b>Site County/District:</b> <b>Site Geo Ref Meth:</b> <b>Incident Summary:</b> Moore Brothers Transport: TT MVA, 15L diesel to road, clnd <b>Contaminant Qty:</b> 15 L <b>Site Conc:</b> <b>Northing:</b> <b>Easting:</b> <b>Site Geo Ref Accu:</b> <b>Site Map Datum:</b> <b>SAC Action Class:</b> Land Spills <b>Source Type:</b>					
<a href="#">343</a>	1 of 12	W/250.0	199.8 / 20.02	1 HOUR SIGNS 59 FIRST GULF BLVD BRAMPTON ON L6W 4P9	SCT
<b>Established:</b> 1996 <b>Plant Size (ft²):</b> 1900 <b>Employment:</b> 5 <b>--Details--</b> <b>Description:</b> Sign Manufacturing <b>SIC/NAICS Code:</b> 339950					
<a href="#">343</a>	2 of 12	W/250.0	199.8 / 20.02	1 HOUR SIGNS INC. 59 First Gulf Blvd Unit 2 Brampton ON L6W 4P9	SCT
<b>Established:</b> 1996 <b>Plant Size (ft²):</b> 1900 <b>Employment:</b> 5 <b>--Details--</b> <b>Description:</b> Sign Manufacturing <b>SIC/NAICS Code:</b> 339950					
<a href="#">343</a>	3 of 12	W/250.0	199.8 / 20.02	Clarion Mktg & Communications 59 First Gulf Blvd Unit 2 Brampton ON L6W 4P9	SCT
<b>Established:</b> 1996 <b>Plant Size (ft²):</b> 4500 <b>Employment:</b> <b>--Details--</b> <b>Description:</b> Computer and Peripheral Equipment Manufacturing <b>SIC/NAICS Code:</b> 334110 <b>Description:</b> Sign Manufacturing <b>SIC/NAICS Code:</b> 339950					
<a href="#">343</a>	4 of 12	W/250.0	199.8 / 20.02	Sign, Display & Advertising Products 59 First Gulf Blvd Unit 2 Brampton ON L6W 4P9	SCT

Map Key	Number of Records	Direction/ Distance (m)	Elev/Diff (m)	Site	DB
<b>Established:</b> <b>Plant Size (ft²):</b> <b>Employment:</b>		1996			
		7			
<b>--Details--</b>					
<b>Description:</b>		Commercial Screen Printing			
<b>SIC/NAICS Code:</b>		323113			
<b>Description:</b>		Showcase, Partition, Shelving and Locker Manufacturing			
<b>SIC/NAICS Code:</b>		337215			
<b>Description:</b>		Sign Manufacturing			
<b>SIC/NAICS Code:</b>		339950			
<a href="#">343</a>	5 of 12	W/250.0	199.8 / 20.02	DALIS (OUT OF BUS) 12-678 59 FIRST GULF BLVD. UNIT #2 BRAMPTON ON L6W 4P9	GEN
<b>Generator No:</b>		ON0973501		<b>Status:</b>	
<b>SIC Code:</b>		9949		<b>Co Admin:</b>	
<b>SIC Description:</b>		OTHER REPAIR SERV.		<b>Choice of Contact:</b>	
<b>Approval Years:</b>		92,93,96,97,98		<b>Phone No Admin:</b>	
<b>PO Box No:</b>				<b>Contam. Facility:</b>	
<b>Country:</b>				<b>MHSW Facility:</b>	
<b><u>Detail(s)</u></b>					
<b>Waste Class:</b>		213			
<b>Waste Class Desc:</b>		PETROLEUM DISTILLATES			
<a href="#">343</a>	6 of 12	W/250.0	199.8 / 20.02	DALIS BLOWER EQUIPMENT 12-678 59 FIRST GULF BLVD. UNIT #2 BRAMPTON ON L6W 4P9	GEN
<b>Generator No:</b>		ON0973501		<b>Status:</b>	
<b>SIC Code:</b>		9949		<b>Co Admin:</b>	
<b>SIC Description:</b>		OTHER REPAIR SERV.		<b>Choice of Contact:</b>	
<b>Approval Years:</b>		94,95		<b>Phone No Admin:</b>	
<b>PO Box No:</b>				<b>Contam. Facility:</b>	
<b>Country:</b>				<b>MHSW Facility:</b>	
<b><u>Detail(s)</u></b>					
<b>Waste Class:</b>		213			
<b>Waste Class Desc:</b>		PETROLEUM DISTILLATES			
<a href="#">343</a>	7 of 12	W/250.0	199.8 / 20.02	59 first gulf blvd. brampton ON L6W 4P9	EHS
<b>Order No:</b>		20041101005		<b>Nearest Intersection:</b> first gulf blvd. & biscayne cres.	
<b>Status:</b>		C		<b>Municipality:</b>	
<b>Report Type:</b>		Custom Report		<b>Client Prov/State:</b> ON	
<b>Report Date:</b>		11/10/04		<b>Search Radius (km):</b> 0.25	
<b>Date Received:</b>		11/1/04		<b>X:</b> -79.71513	
<b>Previous Site Name:</b>				<b>Y:</b> 43.678917	
<b>Lot/Building Size:</b>					
<b>Additional Info Ordered:</b>					

Map Key	Number of Records	Direction/ Distance (m)	Elev/Diff (m)	Site	DB
<a href="#">343</a>	8 of 12	W/250.0	199.8 / 20.02	59 First Gulf Boulevard Brampton ON L6W 4P9	EHS
<b>Order No:</b>	20041028001			<b>Nearest Intersection:</b> First Gulf Blvd & Biscayne Cres	
<b>Status:</b>	C			<b>Municipality:</b>	
<b>Report Type:</b>	Custom Report			<b>Client Prov/State:</b> ON	
<b>Report Date:</b>	11/2/04			<b>Search Radius (km):</b> 0.4	
<b>Date Received:</b>	10/28/04			<b>X:</b> -79.715964	
<b>Previous Site Name:</b>				<b>Y:</b> 43.678198	
<b>Lot/Building Size:</b>					
<b>Additional Info Ordered:</b>					
<a href="#">343</a>	9 of 12	W/250.0	199.8 / 20.02	Clarion Sign, Display & 59 First Gulf Blvd Unit 2 Brampton ON L6W 4P9	SCT
<b>Established:</b>	1996				
<b>Plant Size (ft²):</b>					
<b>Employment:</b>	7				
<b>--Details--</b>					
<b>Description:</b>	Commercial Screen Printing				
<b>SIC/NAICS Code:</b>	323113				
<b>Description:</b>	Showcase, Partition, Shelving and Locker Manufacturing				
<b>SIC/NAICS Code:</b>	337215				
<b>Description:</b>	Sign Manufacturing				
<b>SIC/NAICS Code:</b>	339950				
<a href="#">343</a>	10 of 12	W/250.0	199.8 / 20.02	59 FIRST GULF BOULEVARD BRAMPTON ON L6W 4P9	EHS
<b>Order No:</b>	20071128003			<b>Nearest Intersection:</b>	
<b>Status:</b>	C			<b>Municipality:</b>	
<b>Report Type:</b>	CAN - Custom Report			<b>Client Prov/State:</b>	
<b>Report Date:</b>	12/6/2007			<b>Search Radius (km):</b> 0.25	
<b>Date Received:</b>	11/28/2007			<b>X:</b> -79.715816	
<b>Previous Site Name:</b>				<b>Y:</b> 43.678243	
<b>Lot/Building Size:</b>					
<b>Additional Info Ordered:</b>					
<a href="#">343</a>	11 of 12	W/250.0	199.8 / 20.02	Dibco Underground Ltd 59 First Gulf Blvd Brampton ON	GEN
<b>Generator No:</b>	ON5076629			<b>Status:</b>	
<b>SIC Code:</b>	237990			<b>Co Admin:</b>	
<b>SIC Description:</b>	OTHER HEAVY AND CIVIL ENGINEERING CONSTRUCTION			<b>Choice of Contact:</b>	
<b>Approval Years:</b>	2013			<b>Phone No Admin:</b>	
<b>PO Box No:</b>				<b>Contam. Facility:</b>	
<b>Country:</b>				<b>MHSW Facility:</b>	
<b>Detail(s)</b>					
<b>Waste Class:</b>	252				
<b>Waste Class Desc:</b>	WASTE OILS & LUBRICANTS				

<i>Map Key</i>	<i>Number of Records</i>	<i>Direction/ Distance (m)</i>	<i>Elev/Diff (m)</i>	<i>Site</i>	<i>DB</i>
<a href="#">343</a>	12 of 12	W/250.0	199.8 / 20.02	59 1 Gulf Blvd Brampton ON L6W4P9	EHS
<b>Order No:</b>		20140918033		<b>Nearest Intersection:</b>	
<b>Status:</b>		C		<b>Municipality:</b>	
<b>Report Type:</b>		Custom Report		<b>Client Prov/State:</b> ON	
<b>Report Date:</b>		23-SEP-14		<b>Search Radius (km):</b> .26	
<b>Date Received:</b>		18-SEP-14		<b>X:</b> -79.71607	
<b>Previous Site Name:</b>				<b>Y:</b> 43.678236	
<b>Lot/Building Size:</b>					
<b>Additional Info Ordered:</b>					

# Unplottable Summary

Total: **167** Unplottable sites

DB	Company Name/Site Name	Address	City	Postal
AAGR		Lot 12 Con 2	Peel ON	
AAGR		Lot 14 Con 2	Peel ON	
AAGR		Lot 13 Con 2	Peel ON	
CA	R.M. OF PEEL-LOT 11, 12, 13, 14 & 15	DIXIE RD.-SANDALWOOD PARKWAY	BRAMPTON CITY ON	
CA	DERBRAM DEVELOPMENTS	BRAMALEA RD. TRANMERE DR.	MISSISSAUGA CITY ON	
CA	ONTARIO CLEAN WATER AGENCY	TOMKEN RD., HANLAN RESERVOIR	MISSISSAUGA CITY ON	
CA	ORLANDO CORPORATION	TRANMERE DR.	MISSISSAUGA CITY ON	
CA	SHORECREST DEVELOPMENTS INC.	INDUSTRIAL SITE TRANMERE DR.	MISSISSAUGA CITY ON	
CA	ORLANDO CORPORATION AIRPORT PARK N. PH 2	TRANMERE DRIVE	MISSISSAUGA CITY ON	
CA	T.J. VARKONY & ASSOC. INC.	DIXIE RD.	MISSISSAUGA CITY ON	
CA	CODMILLS INC.	TRANMERE DR.	MISSISSAUGA CITY ON	
CA	TENURE INVESTMENTS LTD.	TRANMERE DR.	MISSISSAUGA CITY ON	
CA	RALPH CHIODO	PRIVATE ROADWAY DIXIE RD.	BRAMPTON CITY ON	
CA	NADIA JACYK	DAVAND DRIVE.	MISSISSAUGA CITY ON	
CA	T. TANAKA	DAVAND DR.	MISSISSAUGA CITY ON	
CA	THE GEORGIAN GROUP	DAVAND DR.	MISSISSAUGA CITY ON	
CA	JEVLAN CONSTRUCTION	DAVAND DR.	MISSISSAUGA CITY ON	

CA	FIRST CITY DEVELOPMENT	DERRY RD. E.	MISSISSAUGA CITY ON
CA	NADIA JACYCK	DAVAND DRIVE.	MISSISSAUGA CITY ON
CA	G. NAZIMEK	DAVAND DR.	MISSISSAUGA CITY ON
CA	ATIR INVESTMENTS LIMITED	FARMHOUSE CRT. QUEENS GATE E.	BRAMPTON CITY ON
CA	THE ERIN MILLS DEVELOPMENT CORPORATION	DERRY RD. EASEMENT	MISSISSAUGA CITY ON
CA	INTERNOITH CONSTRUCTION COMPANY LTD.	TRANMERE DR.	MISSISSAUGA CITY ON
CA	EVERLAST CONSTRUCTION COMPANY LIMITED	TOMKEN RD.	MISSISSAUGA CITY ON
CA	ORLANDO CORPORATION	DREW RD. AIRPORT PARK-N. IND.	MISSISSAUGA CITY ON
CA	R.M. OF PEEL	DIXIE RD.	MISSISSAUGA CITY ON
CA	ENTAS DEVELOPMENTS	TRANMERE DR.	MISSISSAUGA CITY ON
CA	ORLANDO CORPORATION	EASEMENT N.WEST OF TRANMERE DR	MISSISSAUGA CITY ON
CA	ORLANDO CORPORATION	STORM EASEMENT N. OF TRANMERE	MISSISSAUGA CITY ON
CA	ORLANDO CORPORATION PH. 1	TRANMERE DR.AIRPORT PARK N.	MISSISSAUGA CITY ON
CA	SHORECREST DEVELOPMENTS	INDUSTRIAL SITE TRANMERE DR.	MISSISSAUGA CITY ON
CA	DERBRAM DEVELOPMENTS	BRAMALEA RD. TRANMERE DR.	MISSISSAUGA CITY ON
CA	MISSISSAUGA CITY	TOMKEN RD. CREDIT WOODLANDS	MISSISSAUGA CITY ON
CA	T.J. YARKONY & ASSOC. INC.	DIXIE RD.	MISSISSAUGA CITY ON
CA	RALPH CHIODO	PRIVATE ROADWAY DIXIE RD.	BRAMPTON CITY ON
CA	R.M. OF PEEL	DIXIE ROAD	MISSISSAUGA CITY ON
CA	CREDIT VALLEY CONSERVATION AUTHORITY	LOT 11, CONC. 3	MISSISSAUGA CITY ON
CA	Aecon Construction and Materials Limited	Mobile Facility	Brampton ON
CA	Aecon Construction and Materials Limited	Mobile Facility	Brampton ON

CA	Coca-Cola Refreshment Canada Company/Compagine Rafraichissements Coca-Cola Canad		Brampton ON
CA	Creview Development Inc.	Part of Lot 10, Concession 4	Brampton ON
CA	678604 Ontario Inc.	Tomken Road	Mississauga ON
CA	Imperial Oil Limited	West	Brampton ON
CA	Petro Canada		Brampton ON
CA	Hydro One Networks Inc.		Mississauga ON
CA	Hydro One Networks Inc.		Brampton ON
CA	Petro Canada Inc.		Brampton ON
CA	Hydro One Networks Inc.		Brampton ON
CA	Hydro One Networks Inc.		Mississauga ON
CA	Hydro One Networks Inc.		Brampton ON
CA	Petro-Canada Inc.		Brampton ON
CA	Hydro One Networks Inc.		Brampton ON
CA	Fletchers Meadow Subdivision, Phase 1 & 2	Part 1, Lot 12, Concession 3, 43R-24315	Brampton ON
CA	Discovery Residential Subdivision - Phase 3	Part of Lot 12, Conc. 3	Brampton ON
CA	Discovery Subdivision, Phase 2	Part Lot 12, Conc. 3, EHS	BRAMPTON ON
CA	Discovery Residential Subdivision - Phase 3	Part of Lot 12, Conc. 3	Brampton ON
CA	Discovery Subdivision, Phase 2	Part Lot 12, Conc. 3, EHS	Brampton ON
CA		Westcreek Boulevard	Brampton ON
CA	Fletcher Creek (21T-98040B)- Phase 2	Lot 13, Concession 2, Block 240, Plan 43M-1439	Brampton ON
CA		Dixie Rd.	Mississauga ON
CA	Fletcher's Meadow	Part of Lot 13, Concession 3	Brampton ON



CA	Fletcher's Meadow Area 44, McClure Site	Part of Lot 13, Concession 3	Brampton ON
CA	Fletcher's Meadow	Part of Lot 13, Concession 3	Brampton ON
CA		Tomken Road	Mississauga ON
CA		Lot 13, Concession 3, EHS., Tomken Road	Brampton ON
CA	Fanshore South Residential Subdivision, Phases 2 & 3	Lot 13, Concession 2, Part 1, 43R-18431	Brampton ON
CA		part of lot 14 and 15, Con 2 21T-98040B. Fanshore North Res. Sub'n, Ph. 1 & 2.	Brampton ON
CA	21T-98040B. Fanshore North Res. Sub'n, Ph. 1 & 2.	part of lot 14 and 15, Concession 2	Brampton ON
CA	Fanshore South Residential Subdivision, Phases 2 & 3	Lot 13, Concession 2, Part 1, 43R-18431	Brampton ON
CA		Lot 13, Concession 2	Brampton ON
CA		Lot 13, Concession 2	Brampton ON
CA	Cookfield Residential Subdivision	Part of Lot 12, Concession 3	Brampton ON
CA	Cookfield Residential Subdivision	Part of Lot 12, Concession 3	Brampton ON
CA	21&-98039B Fletchers Meadows Subdivision, Ph 1 and 2	Part of Lot 12, Concession 3	Brampton ON
CA	Fletchers Meadow Subdivision, Phase 1 & 2	Part 1, Lot 12, Concession 3, 43R-24315	Brampton ON
CA	Derry Meadows, Phase 1	Part of Lot 11 & 12	Mississauga ON
CA	Derry Meadows, Phase 1	Part of Lot 11 & 12	Mississauga ON
CA	Derry Meadows, Phase 1	Part of Lot 11 & 12	Mississauga ON
CA		Part of Lot 10 Concession 4	MISSISSAUGA ON
CA	Fletchers Meadow Subdivision	Part 1, Lot 12, Concession 3, 43R-24315	Brampton ON
CA		Part of Lot 10 Concession 4	Mississauga ON
CA	N.H.D.DEVELOPMENTS LTD.	DAVAND DR.	MISSISSAUGA ON
CA	N.H.D.DEVELOPMENTS LTD.	DAVAND DR.	MISSISSAUGA ON
CA	ONTARIO MINISTRY OF THE ENVIRONMENT	TOMKEN RD.	MISSISSAUGA ON

CA	THE GEORGIAN GROUP	DAVAND DR.	MISSISSAUGA CITY ON	
CA	R.M. OF PEEL	DIXIE RD.	MISSISSAUGA CITY ON	
CA	ORLANDO CORPORATION	DREW RD. AIRPORT PARK-N. IND.	MISSISSAUGA CITY ON	
CA	JEVLAN CONSTRUCTION	DAVAND DR.	MISSISSAUGA CITY ON	
CA	ENTAS DEVELOPMENTS	TRANMERE DR.	MISSISSAUGA CITY ON	
CONV	Safarli Musa Vaqif and Mirkomol Khidoyatov	Davand Drive	Mississauga ON	
EBR	Aecon Construction and Materials Limited	Mobile Facility Brampton, Regional Municipality of Peel CITY OF BRAMPTON	ON	
EBR	Aecon Construction and Materials Limited	Mobile Facility Brampton, Regional Municipality of Peel CITY OF BRAMPTON	ON	
ECA	Imperial Oil Limited	West	Brampton ON	M3C 1K5
ECA	Brewers Retail Inc.	Mobile Facility	Mississauga ON	L5W 5L2
ECA	Casa-North Investment Inc.	Part of Lot 13, Concession 6	Brampton ON	L4K 3S3
ECA	Hydro One Networks Inc.		Brampton ON	M5G 2P5
ECA	Brewers Retail Inc.	Mobile Facility	Mississauga ON	L5W 5L2
ECA	Hulme Developments Limited	Part of Lot 13, Concession 3	Brampton ON	L6H 6M5
ECA	Aecon Construction and Materials Limited	Mobile Facility	Brampton ON	L7A 1A9
ECA	The Regional Municipality of Peel	Dixie Rd	Mississauga ON	L6T 4B9
ECA	The Regional Municipality of Peel	Lot 11, Concession 3 EHS	Brampton ON	L6T 4B9
ECA	Hulme Developments Limited	Part of Lot 13, Concession 3	Brampton ON	L6H 6M5
ECA	Aecon Construction and Materials Limited	Mobile Facility	Brampton ON	L7A 1A9
ECA	Guglietti Brothers Investments Limited	West Half of Lot 13, Concession 2	Brampton ON	L6J 3N5
ECA	MASCOT TRUCK PARTS CANADA LTD.		ON	
ECA	The Regional Municipality of Peel	Lot 12, Concession 2	Brampton ON	L6T 4B9

ECA	Sapphire Hills Homes Inc.	Lot 11, Conc. 2, Part 3, RP #43R-13544	Brampton ON	L4L 7Z8
EHS		Lots 1 and 2 Cardiff Blvd	Mississauga ON	
EHS		Biscayne Cres	Brampton ON	
GEN	PLASTI-KOTE INC	TRANMERE DRIVE	MISSISSAUGA ON	L5S1L4
GEN	Sun-Canadian Pipe Line	Tomken Rd	Mississauga ON	L4W1J9
GEN	SUNWING AIRLINES INC.	DERRY ROAD EAST HANGAR 6A	MISSISSAUGA ON	
GEN	SUNWING AIRLINES INC.	DERRY ROAD EAST HANGAR 6A	MISSISSAUGA ON	
GEN	VALSPAR INC.	TRANMERE DRIVE	MISSISSAUGA ON	
GEN	SUNWING AIRLINES INC. AIRLINE	DERRY ROAD EAST HANGAR 6A	MISSISSAUGA ON	L5S1B2
GEN	CENTRAL LEASE SYSTEMS LTD. 09-204	1800 BRITANNIA EAST (E. OF DIKIE RD.)	MISSISSAUGA ON	L4W 1J3
GEN	CENTRAL LEASE SYSTEMS LTD.	1800 BRITANNIA EAST (E. OF DIKIE RD.)	MISSISSAUGA ON	L4W 1J3
GEN	BRAMPTON HYDRO-ELECTRIC COMMISSION06-329	DIXIE ROAD-NORTH OF HIGHWAY #7 129 GLIDDEN ROAD	BRAMPTON ON	L6W 3L9
GEN	BRAMPTON HYDRO-ELECTRIC COMMISSION	DIXIE ROAD-NORTH OF HIGHWAY #7 129 GLIDDEN ROAD	BRAMPTON ON	L6W 3L9
RST	PETRO-CANADA		BRAMPTON ON	
SCT	Federal Elevator Systems Inc.	Drew Rd	Mississauga ON	L5S 1A1
SPL	Canadian National Transportation Limited		Brampton ON	
SPL		Derry Rd EB, E of Mississauga Rd	Mississauga ON	
SPL		Dixie Rd just north of Hwy 401	Mississauga ON	
SPL	Imperial Oil Limited		Mississauga ON	
SPL	6586856 Canada Inc. <UNOFFICIAL>		Brampton ON	
SPL	Enbridge Gas Distribution Inc.	West side of dixie Road south of Highway 407	Brampton ON	
SPL	Petro-Canada Gas Station<UNOFFICIAL>		Brampton ON	
SPL	IMPERIAL OIL	ESSO SERVICE STATION	MISSISSAUGA CITY ON	

SPL	PRIVATE OWNER	WEST DITCH ON DIXIE NORTH OF THE 401 STORAGE TANK/BARREL	MISSISSAUGA CITY ON
SPL	A-Team Haulage Ltd.	Dixie Road just north of Bovaird	Mississauga ON
SPL		Dixie Road NB from Courtney Park Road on the left lane to Midway Blvd and then	Mississauga ON
SPL		Dixie Road, just north of Shawson	Mississauga ON
SPL		Bramalea Rd., just north of Drew Rd. <UNOFFICIAL>	Mississauga ON
SPL	Highland Transporation <UNOFFICIAL>	ON DIXIE RD. JUST SOUTH OF BRITTANIA RD. <UNOFFICIAL>	Mississauga ON
SPL	Allied Signals<UNOFFICIAL>	Cardiff Blvd. (LOCATED ON THE SOUTH SIDE OF THE ROAD)<UNOFFICIAL>	Mississauga ON
SPL	Doctor Green Ltd.	DIXIE RD. SOUTH<UNOFFICIAL>	Mississauga ON
SPL	Beacon Transport Lines<UNOFFICIAL>	TOMKEN RD., JUST SOUTH OF HWY 407<UNOFFICIAL>	Brampton ON
SPL		at Dixie Rd	Mississauga ON
SPL	Unknown<UNOFFICIAL>	ON DIXIE RD BETWEEN BRITTANIA AND EGLINTON<UNOFFICIAL>	Mississauga ON
SPL	F 1 Freight Systems Inc. <UNOFFICIAL>	ON DIXIE RD., S OF MATHESON BVLD E TOWARDS GOLDEN ORCHARD DR. (RIGHT LANE, SOUTH BOUND)<UNOFFICIAL>	Mississauga ON
SPL	TRANSPORT TRUCK	SILGAM PLASTICS, DREW ROAD MOTOR VEHICLE (OPERATING FLUID)	MISSISSAUGA CITY ON
SPL	TRANSPORT TRUCK	AT THE TIM HORTON'S PARKING LOT ON DIXIE ROAD AND HWY 401 TRANSPORT TRUCK (CARGO)	MISSISSAUGA CITY ON
SPL	ONTARIO HYDRO	APPLEWOOD PLAZA PARKING LOT, BETWEEN DIXIE RD/CAWTHRA RD. HIGH VOLTAGE CABLE	MISSISSAUGA CITY ON
SPL	ONTARIO HYDRO	APPLEWOOD PLAZA PARKING LOT, BETWEEN DIXIE RD/CAWTHRA RD. HIGH VOLTAGE CABLE	MISSISSAUGA CITY ON
SPL	ULTRAMAR CANADA INC.	CARD LOCK/BULK STATION	MISSISSAUGA CITY ON
SPL	TRANSPORT TRUCK	TOMKEN ROAD TRANSPORT TRUCK (CARGO)	MISSISSAUGA CITY ON
SPL	UNKNOWN	MIMICO CREEK OUTFALL AT END OF DREW ROAD	MISSISSAUGA CITY ON
SPL	PETRO-CANADA	TANK TRUCK (CARGO)	MISSISSAUGA CITY ON

SPL	PARK ANDREWS	DERRY ROAD EAST OF HWY 10 TANK TRUCK (CARGO)	MISSISSAUGA CITY ON
SPL	PETRO-CANADA	SERVICE STATION	MISSISSAUGA CITY ON
SPL	IMPERIAL OIL	ESSO SERVICE STATION	MISSISSAUGA CITY ON
SPL	IMPERIAL OIL LTD.	BULK STATION/STORAGE DEPOT	MISSISSAUGA CITY ON
SRDS	PETRO-CANADA LUBRICANTS INC.		MISSISSAUGA ON
SRDS	PETRO-CANADA LUBRICANTS INC.		MISSISSAUGA ON
SRDS	PETRO-CANADA PRODUCTS - MISSISSAUGA LUBRICANTS CENTER		MISSISSAUGA ON
SRDS	PETRO-CANADA LUBRICANTS INC.		MISSISSAUGA ON
SRDS	PETRO-CANADA LUBRICANTS INC.		MISSISSAUGA ON
SRDS	PETRO-CANADA LUBRICANTS INC.		MISSISSAUGA ON
SRDS	PETRO-CANADA LUBRICANTS INC.		MISSISSAUGA ON
SRDS	PETRO-CANADA LUBRICANTS INC.		MISSISSAUGA ON
SRDS	PETRO-CANADA LUBRICANTS INC.		MISSISSAUGA ON
SRDS	PETRO-CANADA LUBRICANTS INC.		MISSISSAUGA ON
SRDS	PETRO-CANADA LUBRICANTS INC.		MISSISSAUGA ON
SRDS	PETRO-CANADA LUBRICANTS INC.		MISSISSAUGA ON
SRDS	PETRO-CANADA LUBRICANTS INC.		MISSISSAUGA ON
WWIS		lot 11 con 4	MISSISSAUGA ON
WWIS		CITY ROAD 12 lot 10 con 4	ON
WWIS		lot 10 con 3	ON

# Unplottable Report

---

**Site:** Lot 12 Con 2 Peel ON

**Database:**  
AAGR

**Type:**  
**Region/County:** Wellington  
**Township:** Peel  
**Concession:** 2  
**Lot:** 12  
**Size (ha):**  
**Landuse:**  
**Comments:** naturally rehabilitated

---

**Site:** Lot 14 Con 2 Peel ON

**Database:**  
AAGR

**Type:**  
**Region/County:** Wellington  
**Township:** Peel  
**Concession:** 2  
**Lot:** 14  
**Size (ha):**  
**Landuse:**  
**Comments:** naturally rehabilitated

---

**Site:** Lot 13 Con 2 Peel ON

**Database:**  
AAGR

**Type:**  
**Region/County:** Wellington  
**Township:** Peel  
**Concession:** 2  
**Lot:** 13  
**Size (ha):**  
**Landuse:**  
**Comments:** naturally rehabilitated

---

**Site:** R.M. OF PEEL-LOT 11, 12, 13, 14 & 15  
DIXIE RD.-SANDALWOOD PARKWAY BRAMPTON CITY ON

**Database:**  
CA

**Certificate #:** 7-1361-90-  
**Application Year:** 90  
**Issue Date:** 9/25/1990  
**Approval Type:** Municipal water  
**Status:** Approved  
**Application Type:**  
**Client Name:**  
**Client Address:**  
**Client City:**  
**Client Postal Code:**  
**Project Description:**  
**Contaminants:**  
**Emission Control:**

**Site:** DERBRAM DEVELOPMENTS  
BRAMALEA RD. TRANMERE DR. MISSISSAUGA CITY ON

**Database:**  
CA

**Certificate #:** 7-0849-87-  
**Application Year:** 87  
**Issue Date:** 6/19/1987  
**Approval Type:** Municipal water  
**Status:** Approved  
**Application Type:**  
**Client Name:**  
**Client Address:**  
**Client City:**  
**Client Postal Code:**  
**Project Description:**  
**Contaminants:**  
**Emission Control:**

---

**Site:** ONTARIO CLEAN WATER AGENCY  
TOMKEN RD., HANLAN RESERVOIR MISSISSAUGA CITY ON

**Database:**  
CA

**Certificate #:** 7-0784-95-  
**Application Year:** 95  
**Issue Date:** 9/15/1995  
**Approval Type:** Municipal water  
**Status:** Approved  
**Application Type:**  
**Client Name:**  
**Client Address:**  
**Client City:**  
**Client Postal Code:**  
**Project Description:**  
**Contaminants:**  
**Emission Control:**

---

**Site:** ORLANDO CORPORATION  
TRANMERE DR. MISSISSAUGA CITY ON

**Database:**  
CA

**Certificate #:** 7-1749-87-  
**Application Year:** 87  
**Issue Date:** 11/26/1987  
**Approval Type:** Municipal water  
**Status:** Approved  
**Application Type:**  
**Client Name:**  
**Client Address:**  
**Client City:**  
**Client Postal Code:**  
**Project Description:**  
**Contaminants:**  
**Emission Control:**

---

**Site:** SHORECREST DEVELOPMENTS INC.  
INDUSTRIAL SITE TRANMERE DR. MISSISSAUGA CITY ON

**Database:**  
CA

**Certificate #:** 7-1622-87-  
**Application Year:** 87  
**Issue Date:** 10/27/1987  
**Approval Type:** Municipal water  
**Status:** Approved  
**Application Type:**  
**Client Name:**  
**Client Address:**  
**Client City:**  
**Client Postal Code:**

**Project Description:**  
**Contaminants:**  
**Emission Control:**

---

**Site:** ORLANDO CORPORATION AIRPORT PARK N. PH 2  
TRANMERE DRIVE MISSISSAUGA CITY ON

**Database:**  
CA

**Certificate #:** 7-1028-87-  
**Application Year:** 87  
**Issue Date:** 7/22/1987  
**Approval Type:** Municipal water  
**Status:** Approved  
**Application Type:**  
**Client Name:**  
**Client Address:**  
**Client City:**  
**Client Postal Code:**  
**Project Description:**  
**Contaminants:**  
**Emission Control:**

---

**Site:** T.J. VARKONY & ASSOC. INC.  
DIXIE RD. MISSISSAUGA CITY ON

**Database:**  
CA

**Certificate #:** 7-0390-87-  
**Application Year:** 87  
**Issue Date:** 5/4/1987  
**Approval Type:** Municipal water  
**Status:** Approved  
**Application Type:**  
**Client Name:**  
**Client Address:**  
**Client City:**  
**Client Postal Code:**  
**Project Description:**  
**Contaminants:**  
**Emission Control:**

---

**Site:** CODMILLS INC.  
TRANMERE DR. MISSISSAUGA CITY ON

**Database:**  
CA

**Certificate #:** 7-0452-87-  
**Application Year:** 87  
**Issue Date:** 4/30/1987  
**Approval Type:** Municipal water  
**Status:** Approved  
**Application Type:**  
**Client Name:**  
**Client Address:**  
**Client City:**  
**Client Postal Code:**  
**Project Description:**  
**Contaminants:**  
**Emission Control:**

---

**Site:** TENURE INVESTMENTS LTD.  
TRANMERE DR. MISSISSAUGA CITY ON

**Database:**  
CA

**Certificate #:** 7-0308-87-  
**Application Year:** 87  
**Issue Date:** 4/8/1987  
**Approval Type:** Municipal water



Status: Approved  
Application Type:  
Client Name:  
Client Address:  
Client City:  
Client Postal Code:  
Project Description:  
Contaminants:  
Emission Control:

---

**Site:** RALPH CHIODO  
PRIVATE ROADWAY DIXIE RD. BRAMPTON CITY ON

**Database:**  
CA

Certificate #: 7-0089-87-  
Application Year: 87  
Issue Date: 3/4/1987  
Approval Type: Municipal water  
Status: Approved  
Application Type:  
Client Name:  
Client Address:  
Client City:  
Client Postal Code:  
Project Description:  
Contaminants:  
Emission Control:

---

**Site:** NADIA JACYK  
DAVAND DRIVE. MISSISSAUGA CITY ON

**Database:**  
CA

Certificate #: 7-1819-88-  
Application Year: 88  
Issue Date: 11/9/1988  
Approval Type: Municipal water  
Status: Approved  
Application Type:  
Client Name:  
Client Address:  
Client City:  
Client Postal Code:  
Project Description:  
Contaminants:  
Emission Control:

---

**Site:** T. TANAKA  
DAVAND DR. MISSISSAUGA CITY ON

**Database:**  
CA

Certificate #: 7-0579-88-  
Application Year: 88  
Issue Date: 5/18/1988  
Approval Type: Municipal water  
Status: Approved  
Application Type:  
Client Name:  
Client Address:  
Client City:  
Client Postal Code:  
Project Description:  
Contaminants:  
Emission Control:

---

**Site:** THE GEORGIAN GROUP

**Database:**  
CA

**DAVAND DR. MISSISSAUGA CITY ON**

**Certificate #:** 3-0163-89-  
**Application Year:** 89  
**Issue Date:** 6/9/1989  
**Approval Type:** Municipal sewage  
**Status:** Approved  
**Application Type:**  
**Client Name:**  
**Client Address:**  
**Client City:**  
**Client Postal Code:**  
**Project Description:**  
**Contaminants:**  
**Emission Control:**

---

**Site:** **JEVLAN CONSTRUCTION**  
**DAVAND DR. MISSISSAUGA CITY ON**

**Database:**  
**CA**

**Certificate #:** 3-0972-89-  
**Application Year:** 89  
**Issue Date:** 6/7/1989  
**Approval Type:** Municipal sewage  
**Status:** Approved  
**Application Type:**  
**Client Name:**  
**Client Address:**  
**Client City:**  
**Client Postal Code:**  
**Project Description:**  
**Contaminants:**  
**Emission Control:**

---

**Site:** **FIRST CITY DEVELOPMENT**  
**DERRY RD. E. MISSISSAUGA CITY ON**

**Database:**  
**CA**

**Certificate #:** 3-0301-89-  
**Application Year:** 89  
**Issue Date:** 3/7/1989  
**Approval Type:** Municipal sewage  
**Status:** Approved  
**Application Type:**  
**Client Name:**  
**Client Address:**  
**Client City:**  
**Client Postal Code:**  
**Project Description:**  
**Contaminants:**  
**Emission Control:**

---

**Site:** **NADIA JACYCK**  
**DAVAND DRIVE. MISSISSAUGA CITY ON**

**Database:**  
**CA**

**Certificate #:** 3-2149-88-  
**Application Year:** 88  
**Issue Date:** 11/9/1988  
**Approval Type:** Municipal sewage  
**Status:** Approved  
**Application Type:**  
**Client Name:**  
**Client Address:**  
**Client City:**  
**Client Postal Code:**  
**Project Description:**

**Contaminants:**  
**Emission Control:**

---

**Site:** G. NAZIMEK  
DAVAND DR. MISSISSAUGA CITY ON

**Database:**  
CA

**Certificate #:** 3-0652-88-  
**Application Year:** 88  
**Issue Date:** 5/18/1988  
**Approval Type:** Municipal sewage  
**Status:** Approved  
**Application Type:**  
**Client Name:**  
**Client Address:**  
**Client City:**  
**Client Postal Code:**  
**Project Description:**  
**Contaminants:**  
**Emission Control:**

---

**Site:** ATIR INVESTMENTS LIMITED  
FARMHOUSE CRT. QUEENS GATE E. BRAMPTON CITY ON

**Database:**  
CA

**Certificate #:** 3-0384-88-  
**Application Year:** 88  
**Issue Date:** 4/13/1988  
**Approval Type:** Municipal sewage  
**Status:** Approved  
**Application Type:**  
**Client Name:**  
**Client Address:**  
**Client City:**  
**Client Postal Code:**  
**Project Description:**  
**Contaminants:**  
**Emission Control:**

---

**Site:** THE ERIN MILLS DEVELOPMENT CORPORATION  
DERRY RD. EASEMENT MISSISSAUGA CITY ON

**Database:**  
CA

**Certificate #:** 3-0154-88-  
**Application Year:** 88  
**Issue Date:** 2/24/1988  
**Approval Type:** Municipal sewage  
**Status:** Approved  
**Application Type:**  
**Client Name:**  
**Client Address:**  
**Client City:**  
**Client Postal Code:**  
**Project Description:**  
**Contaminants:**  
**Emission Control:**

---

**Site:** INTERNOITH CONSTRUCTION COMPANY LTD.  
TRANMERE DR. MISSISSAUGA CITY ON

**Database:**  
CA

**Certificate #:** 3-0067-88-  
**Application Year:** 88  
**Issue Date:** 1/29/1988  
**Approval Type:** Municipal sewage  
**Status:** Approved

**Application Type:**  
**Client Name:**  
**Client Address:**  
**Client City:**  
**Client Postal Code:**  
**Project Description:**  
**Contaminants:**  
**Emission Control:**

---

**Site:** **EVERLAST CONSTRUCTION COMPANY LIMITED**  
**TOMKEN RD. MISSISSAUGA CITY ON**

**Database:**  
**CA**

**Certificate #:** 3-1647-86-  
**Application Year:** 86  
**Issue Date:** 11/4/1986  
**Approval Type:** Municipal sewage  
**Status:** Approved  
**Application Type:**  
**Client Name:**  
**Client Address:**  
**Client City:**  
**Client Postal Code:**  
**Project Description:**  
**Contaminants:**  
**Emission Control:**

---

**Site:** **ORLANDO CORPORATION**  
**DREW RD. AIRPORT PARK-N. IND. MISSISSAUGA CITY ON**

**Database:**  
**CA**

**Certificate #:** 3-1308-86-  
**Application Year:** 86  
**Issue Date:** 9/5/1986  
**Approval Type:** Municipal sewage  
**Status:** Approved  
**Application Type:**  
**Client Name:**  
**Client Address:**  
**Client City:**  
**Client Postal Code:**  
**Project Description:**  
**Contaminants:**  
**Emission Control:**

---

**Site:** **R.M. OF PEEL**  
**DIXIE RD. MISSISSAUGA CITY ON**

**Database:**  
**CA**

**Certificate #:** 3-0305-86-  
**Application Year:** 86  
**Issue Date:** 3/27/1986  
**Approval Type:** Municipal sewage  
**Status:** Approved  
**Application Type:**  
**Client Name:**  
**Client Address:**  
**Client City:**  
**Client Postal Code:**  
**Project Description:**  
**Contaminants:**  
**Emission Control:**

---

**Site:** **ENTAS DEVELOPMENTS**  
**TRANMERE DR. MISSISSAUGA CITY ON**

**Database:**  
**CA**

**Certificate #:** 3-1967-87-  
**Application Year:** 87  
**Issue Date:** 7/31/1990  
**Approval Type:** Municipal sewage  
**Status:** Cancelled  
**Application Type:**  
**Client Name:**  
**Client Address:**  
**Client City:**  
**Client Postal Code:**  
**Project Description:**  
**Contaminants:**  
**Emission Control:**

---

**Site:** ORLANDO CORPORATION  
EASEMENT N.WEST OF TRANMERE DR MISSISSAUGA CITY ON

**Database:**  
CA

**Certificate #:** 3-2046-87-  
**Application Year:** 87  
**Issue Date:** 1/8/1988  
**Approval Type:** Municipal sewage  
**Status:** Underwent 1st revision in 1988  
**Application Type:**  
**Client Name:**  
**Client Address:**  
**Client City:**  
**Client Postal Code:**  
**Project Description:**  
**Contaminants:**  
**Emission Control:**

---

**Site:** ORLANDO CORPORATION  
STORM EASEMENT N. OF TRANMERE MISSISSAUGA CITY ON

**Database:**  
CA

**Certificate #:** 3-2272-87-  
**Application Year:** 87  
**Issue Date:** 12/24/1987  
**Approval Type:** Municipal sewage  
**Status:** Cancelled  
**Application Type:**  
**Client Name:**  
**Client Address:**  
**Client City:**  
**Client Postal Code:**  
**Project Description:**  
**Contaminants:**  
**Emission Control:**

---

**Site:** ORLANDO CORPORATION PH. 1  
TRANMERE DR.AIRPORT PARK N. MISSISSAUGA CITY ON

**Database:**  
CA

**Certificate #:** 3-2046-87-  
**Application Year:** 87  
**Issue Date:** 8/1/1988  
**Approval Type:** Municipal sewage  
**Status:** Underwent 1st revision in 1988  
**Application Type:**  
**Client Name:**  
**Client Address:**  
**Client City:**  
**Client Postal Code:**  
**Project Description:**  
**Contaminants:**

**Emission Control:**

---

**Site:** SHORECREST DEVELOPMENTS  
INDUSTRIAL SITE TRANMERE DR. MISSISSAUGA CITY ON

**Database:**  
CA

**Certificate #:** 3-1941-87-  
**Application Year:** 87  
**Issue Date:** 10/27/1987  
**Approval Type:** Municipal sewage  
**Status:** Approved  
**Application Type:**  
**Client Name:**  
**Client Address:**  
**Client City:**  
**Client Postal Code:**  
**Project Description:**  
**Contaminants:**  
**Emission Control:**

---

**Site:** DERBRAM DEVELOPMENTS  
BRAMALEA RD. TRANMERE DR. MISSISSAUGA CITY ON

**Database:**  
CA

**Certificate #:** 3-1012-87-  
**Application Year:** 87  
**Issue Date:** 6/19/1987  
**Approval Type:** Municipal sewage  
**Status:** Approved  
**Application Type:**  
**Client Name:**  
**Client Address:**  
**Client City:**  
**Client Postal Code:**  
**Project Description:**  
**Contaminants:**  
**Emission Control:**

---

**Site:** MISSISSAUGA CITY  
TOMKEN RD. CREDIT WOODLANDS MISSISSAUGA CITY ON

**Database:**  
CA

**Certificate #:** 3-0730-87-  
**Application Year:** 87  
**Issue Date:** 5/26/1987  
**Approval Type:** Municipal sewage  
**Status:** Approved  
**Application Type:**  
**Client Name:**  
**Client Address:**  
**Client City:**  
**Client Postal Code:**  
**Project Description:**  
**Contaminants:**  
**Emission Control:**

---

**Site:** T.J. YARKONY & ASSOC. INC.  
DIXIE RD. MISSISSAUGA CITY ON

**Database:**  
CA

**Certificate #:** 3-0476-87-  
**Application Year:** 87  
**Issue Date:** 5/4/1987  
**Approval Type:** Municipal sewage  
**Status:** Approved  
**Application Type:**

**Client Name:**  
**Client Address:**  
**Client City:**  
**Client Postal Code:**  
**Project Description:**  
**Contaminants:**  
**Emission Control:**

---

**Site:** RALPH CHIODO  
PRIVATE ROADWAY DIXIE RD. BRAMPTON CITY ON

**Database:**  
CA

**Certificate #:** 3-0122-87-  
**Application Year:** 87  
**Issue Date:** 3/4/1987  
**Approval Type:** Municipal sewage  
**Status:** Approved  
**Application Type:**  
**Client Name:**  
**Client Address:**  
**Client City:**  
**Client Postal Code:**  
**Project Description:**  
**Contaminants:**  
**Emission Control:**

---

**Site:** R.M. OF PEEL  
DIXIE ROAD MISSISSAUGA CITY ON

**Database:**  
CA

**Certificate #:** 3-0119-87-  
**Application Year:** 87  
**Issue Date:** 3/4/1987  
**Approval Type:** Municipal sewage  
**Status:** Approved  
**Application Type:**  
**Client Name:**  
**Client Address:**  
**Client City:**  
**Client Postal Code:**  
**Project Description:**  
**Contaminants:**  
**Emission Control:**

---

**Site:** CREDIT VALLEY CONSERVATION AUTHORITY  
LOT 11, CONC. 3 MISSISSAUGA CITY ON

**Database:**  
CA

**Certificate #:** 8-3107-86-  
**Application Year:** 86  
**Issue Date:** 3/4/1987  
**Approval Type:** Industrial air  
**Status:** Approved in 1987  
**Application Type:**  
**Client Name:**  
**Client Address:**  
**Client City:**  
**Client Postal Code:**  
**Project Description:**  
**Contaminants:** Nitrogen Oxides  
**Emission Control:** No Controls

---

**Site:** Aecon Construction and Materials Limited  
Mobile Facility Brampton ON

**Database:**  
CA

**Certificate #:** 1670-8H6K35  
**Application Year:** 2011  
**Issue Date:** 10/14/2011  
**Approval Type:** Air  
**Status:** Approved  
**Application Type:**  
**Client Name:**  
**Client Address:**  
**Client City:**  
**Client Postal Code:**  
**Project Description:**  
**Contaminants:**  
**Emission Control:**

---

**Site:** **Aecon Construction and Materials Limited**  
**Mobile Facility Brampton ON**

**Database:**  
**CA**

**Certificate #:** 4716-8FMR7G  
**Application Year:** 2011  
**Issue Date:** 10/14/2011  
**Approval Type:** Air  
**Status:** Approved  
**Application Type:**  
**Client Name:**  
**Client Address:**  
**Client City:**  
**Client Postal Code:**  
**Project Description:**  
**Contaminants:**  
**Emission Control:**

---

**Site:** **Coca-Cola Refreshment Canada Company/Compagine Rafrachissements Coca-Cola Canad**  
**Brampton ON**

**Database:**  
**CA**

**Certificate #:** 4804-8D2K28  
**Application Year:** 2011  
**Issue Date:** 3/13/2011  
**Approval Type:** Air  
**Status:** Approved  
**Application Type:**  
**Client Name:**  
**Client Address:**  
**Client City:**  
**Client Postal Code:**  
**Project Description:**  
**Contaminants:**  
**Emission Control:**

---

**Site:** **Creview Development Inc.**  
**Part of Lot 10, Concession 4 Brampton ON**

**Database:**  
**CA**

**Certificate #:** 9300-6HRPTQ  
**Application Year:** 2005  
**Issue Date:** 11/3/2005  
**Approval Type:** Municipal and Private Sewage Works  
**Status:** Approved  
**Application Type:**  
**Client Name:**  
**Client Address:**  
**Client City:**  
**Client Postal Code:**  
**Project Description:**  
**Contaminants:**  
**Emission Control:**



---

**Site:** 678604 Ontario Inc.  
Tomken Road Mississauga ON

**Database:**  
CA

**Certificate #:** 8700-5S6MM9  
**Application Year:** 2003  
**Issue Date:** 10/10/2003  
**Approval Type:** Municipal and Private Sewage Works  
**Status:** Approved  
**Application Type:**  
**Client Name:**  
**Client Address:**  
**Client City:**  
**Client Postal Code:**  
**Project Description:**  
**Contaminants:**  
**Emission Control:**

---

**Site:** Imperial Oil Limited  
West Brampton ON

**Database:**  
CA

**Certificate #:** 8408-7SLJMJ  
**Application Year:** 2009  
**Issue Date:** 6/2/2009  
**Approval Type:** Industrial Sewage Works  
**Status:** Approved  
**Application Type:**  
**Client Name:**  
**Client Address:**  
**Client City:**  
**Client Postal Code:**  
**Project Description:**  
**Contaminants:**  
**Emission Control:**

---

**Site:** Petro Canada  
Brampton ON

**Database:**  
CA

**Certificate #:** 7463-66CLP2  
**Application Year:** 2004  
**Issue Date:** 11/5/2004  
**Approval Type:** Industrial Sewage Works  
**Status:** Approved  
**Application Type:**  
**Client Name:**  
**Client Address:**  
**Client City:**  
**Client Postal Code:**  
**Project Description:**  
**Contaminants:**  
**Emission Control:**

---

**Site:** Hydro One Networks Inc.  
Mississauga ON

**Database:**  
CA

**Certificate #:** 4837-7VXLMC  
**Application Year:** 2009  
**Issue Date:** 9/18/2009  
**Approval Type:** Air  
**Status:** Approved  
**Application Type:**  
**Client Name:**

**Client Address:**  
**Client City:**  
**Client Postal Code:**  
**Project Description:**  
**Contaminants:**  
**Emission Control:**

---

**Site:** Hydro One Networks Inc.  
Brampton ON

**Database:**  
CA

**Certificate #:** 4014-5Z7NJK  
**Application Year:** 2004  
**Issue Date:** 5/27/2004  
**Approval Type:** Industrial Sewage Works  
**Status:** Approved  
**Application Type:**  
**Client Name:**  
**Client Address:**  
**Client City:**  
**Client Postal Code:**  
**Project Description:**  
**Contaminants:**  
**Emission Control:**

---

**Site:** Petro Canada Inc.  
Brampton ON

**Database:**  
CA

**Certificate #:** 3918-6WGKD6  
**Application Year:** 2006  
**Issue Date:** 12/20/2006  
**Approval Type:** Industrial Sewage Works  
**Status:** Approved  
**Application Type:**  
**Client Name:**  
**Client Address:**  
**Client City:**  
**Client Postal Code:**  
**Project Description:**  
**Contaminants:**  
**Emission Control:**

---

**Site:** Hydro One Networks Inc.  
Brampton ON

**Database:**  
CA

**Certificate #:** 2670-62EQHX  
**Application Year:** 2004  
**Issue Date:** 7/16/2004  
**Approval Type:** Industrial Sewage Works  
**Status:** Revoked and/or Replaced  
**Application Type:**  
**Client Name:**  
**Client Address:**  
**Client City:**  
**Client Postal Code:**  
**Project Description:**  
**Contaminants:**  
**Emission Control:**

---

**Site:** Hydro One Networks Inc.  
Mississauga ON

**Database:**  
CA

**Certificate #:** 1953-7SAHLE

**Application Year:** 2009  
**Issue Date:** 6/25/2009  
**Approval Type:** Industrial Sewage Works  
**Status:** Approved  
**Application Type:**  
**Client Name:**  
**Client Address:**  
**Client City:**  
**Client Postal Code:**  
**Project Description:**  
**Contaminants:**  
**Emission Control:**

---

**Site:** **Hydro One Networks Inc.**  
**Brampton ON**

**Database:**  
**CA**

**Certificate #:** 1934-746LC6  
**Application Year:** 2007  
**Issue Date:** 6/28/2007  
**Approval Type:** Industrial Sewage Works  
**Status:** Approved  
**Application Type:**  
**Client Name:**  
**Client Address:**  
**Client City:**  
**Client Postal Code:**  
**Project Description:**  
**Contaminants:**  
**Emission Control:**

---

**Site:** **Petro-Canada Inc.**  
**Brampton ON**

**Database:**  
**CA**

**Certificate #:** 1681-72CKTY  
**Application Year:** 2007  
**Issue Date:** 4/19/2007  
**Approval Type:** Industrial Sewage Works  
**Status:** Approved  
**Application Type:**  
**Client Name:**  
**Client Address:**  
**Client City:**  
**Client Postal Code:**  
**Project Description:**  
**Contaminants:**  
**Emission Control:**

---

**Site:** **Hydro One Networks Inc.**  
**Brampton ON**

**Database:**  
**CA**

**Certificate #:** 0174-7APTA4  
**Application Year:** 2008  
**Issue Date:** 1/14/2008  
**Approval Type:** Industrial Sewage Works  
**Status:** Approved  
**Application Type:**  
**Client Name:**  
**Client Address:**  
**Client City:**  
**Client Postal Code:**  
**Project Description:**  
**Contaminants:**  
**Emission Control:**

---

**Site:** *Fletchers Meadow Subdivision, Phase 1 & 2*  
*Part 1, Lot 12, Concession 3, 43R-24315 Brampton ON*

**Database:**  
[CA](#)

**Certificate #:** 4613-4U4SJQ  
**Application Year:** 01  
**Issue Date:** 10/15/01  
**Approval Type:** Municipal & Private sewage  
**Status:** Revoked and/or Replaced  
**Application Type:** New Certificate of Approval  
**Client Name:** 773665 Ontario Limited  
**Client Address:** 50 Crostate Avenue, Unit 1  
**Client City:** Vaughan  
**Client Postal Code:** L4K 4X2  
**Project Description:** Installation of Sanitary Sewers in the Fletcher's Meadow Subdivision  
**Contaminants:**  
**Emission Control:**

---

**Site:** *Discovery Residential Subdivision - Phase 3*  
*Part of Lot 12, Conc. 3 Brampton ON*

**Database:**  
[CA](#)

**Certificate #:** 5426-4QAKGK  
**Application Year:** 00  
**Issue Date:** 10/25/00  
**Approval Type:** Municipal & Private water  
**Status:** Approved  
**Application Type:** New Certificate of Approval  
**Client Name:** 1223578 Ontario Limited  
**Client Address:** 222 Lesmill Road  
**Client City:** North York  
**Client Postal Code:** M3B 2T5  
**Project Description:** Construction of a watermain for the Future Hwy 410 R.O.W.  
**Contaminants:**  
**Emission Control:**

---

**Site:** *Discovery Subdivision, Phase 2*  
*Part Lot 12, Conc. 3, EHS BRAMPTON ON*

**Database:**  
[CA](#)

**Certificate #:** 5434-4FPR22  
**Application Year:** 00  
**Issue Date:** 1/20/00  
**Approval Type:** Municipal & Private water  
**Status:** Approved  
**Application Type:** New Certificate of Approval  
**Client Name:** 1223578 Ontario Limited  
**Client Address:** 222 Lesmill Road  
**Client City:** North York  
**Client Postal Code:** M3B 2T5  
**Project Description:** Install watermains on Serenity Lane/Checkerberry Crescent  
**Contaminants:**  
**Emission Control:**

---

**Site:** *Discovery Residential Subdivision - Phase 3*  
*Part of Lot 12, Conc. 3 Brampton ON*

**Database:**  
[CA](#)

**Certificate #:** 4748-4QAJZW  
**Application Year:** 00  
**Issue Date:** 10/25/00  
**Approval Type:** Municipal & Private sewage  
**Status:** Approved  
**Application Type:** New Certificate of Approval  
**Client Name:** 1223578 Ontario Limited  
**Client Address:** 222 Lesmill Road

**Client City:** North York  
**Client Postal Code:** M3B 2T5  
**Project Description:** Storm and sanitary sewers to be constructed on future Hwy 410 R.O.W.  
**Contaminants:**  
**Emission Control:**

---

**Site:** *Discovery Subdivision, Phase 2  
Part Lot 12, Conc. 3, EHS Brampton ON*

**Database:**  
**CA**

**Certificate #:** 8856-4FPP5L  
**Application Year:** 00  
**Issue Date:** 1/19/00  
**Approval Type:** Municipal & Private sewage  
**Status:** Approved  
**Application Type:** New Certificate of Approval  
**Client Name:** 1223578 Ontario Limited  
**Client Address:** 222 Lesmill Road  
**Client City:** North York  
**Client Postal Code:** M3B 2T5  
**Project Description:** Install storm and sanitary sewers on Serenity Lane/Checkerberry Crescent  
**Contaminants:**  
**Emission Control:**

---

**Site:** *Westcreek Boulevard Brampton ON*

**Database:**  
**CA**

**Certificate #:** 8722-4V9S8S  
**Application Year:** 01  
**Issue Date:** 4/2/01  
**Approval Type:** Municipal & Private sewage  
**Status:** Approved  
**Application Type:** New Certificate of Approval  
**Client Name:** Corporation of the City of Brampton  
**Client Address:** 2 Wellington Street West  
**Client City:** Brampton  
**Client Postal Code:** L6Y 4R2  
**Project Description:** Construction of storm sewers  
**Contaminants:**  
**Emission Control:**

---

**Site:** *Fletcher Creek (21T-98040B)- Phase 2  
Lot 13, Concession 2, Block 240, Plan 43M-1439 Brampton ON*

**Database:**  
**CA**

**Certificate #:** 0911-549MHP  
**Application Year:** 01  
**Issue Date:** 11/8/01  
**Approval Type:** Municipal & Private sewage  
**Status:** Approved  
**Application Type:** New Certificate of Approval  
**Client Name:** The Corporation of the City of Brampton  
**Client Address:** 2 Wellington Street West  
**Client City:** Brampton  
**Client Postal Code:** L6Y 4R2  
**Project Description:** Sanitary sewer Easement to be constructed along Fletcher's Creek  
**Contaminants:**  
**Emission Control:**

---

**Site:** *Dixie Rd. Mississauga ON*

**Database:**  
**CA**

**Certificate #:** 4014-4V9NXF  
**Application Year:** 01

**Issue Date:** 3/28/01  
**Approval Type:** Municipal & Private water  
**Status:** Approved  
**Application Type:** New Certificate of Approval  
**Client Name:** Corporation of the Regional Municipality of Peel  
**Client Address:** 10 Peel Centre Drive  
**Client City:** Brampton  
**Client Postal Code:** L6T 4B9  
**Project Description:** Construction of watermain: Dixie Rd.  
**Contaminants:**  
**Emission Control:**

---

**Site:** *Fletcher's Meadow  
Part of Lot 13, Concession 3 Brampton ON*

**Database:**  
*CA*

**Certificate #:** 2285-523J6T  
**Application Year:** 01  
**Issue Date:** 8/31/01  
**Approval Type:** Municipal & Private water  
**Status:** Approved  
**Application Type:** New Certificate of Approval  
**Client Name:** Hulme Developments Limited  
**Client Address:** 2360 Bristol Circle  
**Client City:** Oakville  
**Client Postal Code:** L6H 6M5  
**Project Description:** Construction of Watermains for Subdivision Development  
**Contaminants:**  
**Emission Control:**

---

**Site:** *Fletcher's Meadow Area 44, McClure Site  
Part of Lot 13, Concession 3 Brampton ON*

**Database:**  
*CA*

**Certificate #:** 0166-52FJZC  
**Application Year:** 01  
**Issue Date:** 9/13/01  
**Approval Type:** Municipal & Private sewage  
**Status:** Approved  
**Application Type:** New Certificate of Approval  
**Client Name:** Hulme Developments Limited  
**Client Address:** 2360 Bristol Circle  
**Client City:** Oakville  
**Client Postal Code:** L6H 6M5  
**Project Description:** This application is for approval to construct storm water management facilities to serve Fletcher's Meadows (21T-00026B), McClure site, in the City of Brampton.  
**Contaminants:**  
**Emission Control:**

---

**Site:** *Fletcher's Meadow  
Part of Lot 13, Concession 3 Brampton ON*

**Database:**  
*CA*

**Certificate #:** 5841-523JQZ  
**Application Year:** 01  
**Issue Date:** 8/31/01  
**Approval Type:** Municipal & Private sewage  
**Status:** Approved  
**Application Type:** New Certificate of Approval  
**Client Name:** Hulme Developments Limited  
**Client Address:** 2360 Bristol Circle  
**Client City:** Oakville  
**Client Postal Code:** L6H 6M5  
**Project Description:** Construction of Sanitary and Storm Sewers and Foundation Drain Collectors in the City of Brampton  
**Contaminants:**  
**Emission Control:**

---

**Site:** Tomken Road Mississauga ON

**Database:**  
CA

**Certificate #:** 4817-4PRHDT  
**Application Year:** 00  
**Issue Date:** 10/5/00  
**Approval Type:** Municipal & Private sewage  
**Status:** Approved  
**Application Type:** New Certificate of Approval  
**Client Name:** Dodson Lesmark Developments  
**Client Address:** 6660 Ordan Drive  
**Client City:** Mississauga  
**Client Postal Code:** L5T 1J7  
**Project Description:** Construction of a storm sewer through an easement on Tomken Road  
**Contaminants:**  
**Emission Control:**

---

**Site:** Lot 13, Concession 3, EHS., Tomken Road Brampton ON

**Database:**  
CA

**Certificate #:** 4821-4WYQEL  
**Application Year:** 01  
**Issue Date:** 5/29/01  
**Approval Type:** Industrial sewage  
**Status:** Approved  
**Application Type:** New Certificate of Approval  
**Client Name:** Orlando Corporation  
**Client Address:** 6205 Airport Road  
**Client City:** Mississauga  
**Client Postal Code:** L4V 1E3  
**Project Description:** This application is for the construction of a storm water management facility with inlet and outlet structures to serve the Coca-Cola bottling plant located at the intersection of Tomken Road and Westcreek Boulevard.  
**Contaminants:**  
**Emission Control:**

---

**Site:** Fanshore South Residential Subdivision, Phases 2 & 3  
Lot 13, Concession 2, Part 1, 43R-18431 Brampton ON

**Database:**  
CA

**Certificate #:** 4785-4QDNZN  
**Application Year:** 00  
**Issue Date:** 10/25/00  
**Approval Type:** Municipal & Private water  
**Status:** Approved  
**Application Type:** New Certificate of Approval  
**Client Name:** Fanshore Investments Inc.  
**Client Address:** 55 Siltan Road  
**Client City:** Vaughan  
**Client Postal Code:** L4L 7Z8  
**Project Description:** This application is for the installation of watermains to serve the Fanshore South Residential Subdivision, Phases 2 and 3.  
**Contaminants:**  
**Emission Control:**

---

**Site:** part of lot 14 and 15, Con 2 21T-98040B. Fanshore North Res. Sub'n, Ph. 1 & 2. Brampton ON

**Database:**  
CA

**Certificate #:** 1628-4Z5S7V  
**Application Year:** 01  
**Issue Date:** 7/31/01  
**Approval Type:** Municipal & Private water  
**Status:** Approved  
**Application Type:** New Certificate of Approval  
**Client Name:** Fanshore Investments Inc.

**Client Address:** 55 Silton Road  
**Client City:** Vaughan  
**Client Postal Code:** L4L 7Z8  
**Project Description:** Construction of watermain on Edenbrook Hill Drive, Earl Grey Crescent, Bushcroft Trail, Ridgemore Crescent, Oakmeadow Drive, Florence Drive, Allangrove Drive, Earlsridge Boulevard, Edenvally Road, Mistycreek Crescent, Clovercrest Drive, Brentcliff Drive, Timberglade Drive, Dovergreen Drive, Tanvalley Drive, Midvale Road, Berrycreek Drive, Cipriano Court, and Chinguacousy Road.  
**Contaminants:**  
**Emission Control:**

---

**Site:** 21T-98040B. Fanshore North Res. Sub'n, Ph. 1 & 2.  
part of lot 14 and 15, Concession 2 Brampton ON

**Database:**  
CA

**Certificate #:** 0662-4Z6HH2  
**Application Year:** 01  
**Issue Date:** 7/31/01  
**Approval Type:** Municipal & Private sewage  
**Status:** Approved  
**Application Type:** New Certificate of Approval  
**Client Name:** Fanshore Investments Inc.  
**Client Address:** 55 Silton Road  
**Client City:** Vaughan  
**Client Postal Code:** L4L 7Z8  
**Project Description:** Storm and Sanitary Sewers and FDC Sewers to be constructed on Edenbrook Hill Drive, Earl Grey Crescent, Bushcroft Trail, Timberglade Drive, Ridgemore Crescent, Oakmeadow Drive, Florence Drive, Allangrove Drive, Earlsbridge Boulevard, Mistycreek Crescent, Brentcliff Drive, Dovergreen Drive, Tanvalley Drive, Midvale Road, Berrycreek Drive. Storm sewers to be constructed on Block 818 (Park) and Block 678 (Pond). Sanitary Sewers to be constructed on Cipriano Court, on easement approximately 45 meters south of Earlsbridge Boulevard, and easement 30 meters west of east limit of site.  
**Contaminants:**  
**Emission Control:**

---

**Site:** Fanshore South Residential Subdivision, Phases 2 & 3  
Lot 13, Concession 2, Part 1, 43R-18431 Brampton ON

**Database:**  
CA

**Certificate #:** 1242-4QDNNH  
**Application Year:** 00  
**Issue Date:** 10/25/00  
**Approval Type:** Municipal & Private sewage  
**Status:** Approved  
**Application Type:** New Certificate of Approval  
**Client Name:** Fanshore Investments Inc.  
**Client Address:** 55 Silton Road  
**Client City:** Vaughan  
**Client Postal Code:** L4L 7Z8  
**Project Description:** This application is for the installation of storm sewers, sanitary sewers, and foundation drain collectors to serve the Fanshore South Residential Subdivision Phases 2 and 3.  
**Contaminants:**  
**Emission Control:**

---

**Site:** Lot 13, Concession 2 Brampton ON

**Database:**  
CA

**Certificate #:** 2433-4M5J85  
**Application Year:** 00  
**Issue Date:** 7/11/00  
**Approval Type:** Municipal & Private sewage  
**Status:** Approved  
**Application Type:** New Certificate of Approval  
**Client Name:** Fanshore Investments Inc.  
**Client Address:** 55 Silton Road  
**Client City:** Vaughan  
**Client Postal Code:** L4L 7Z8  
**Project Description:** Construction of sanitary and storm sewers and foundation drain collectors on Charleswood Circle, Bearwood Drive,

---



Woodhaven Drive, Weatherell Drive, and Woodvalley Drive. Construction of only sanitary and storm sewers and foundation drain collectors on Poplar Plains Road and Sir Michael Place. Construction of only storm sewers on Sandalwood Parkway and Easement (between block 48 & 49 from approx. 42 m north of Woodvalley Drive). Construction of sanitary sewers and foundation drain collectors on Heathwood Drive, Queen Mary Drive and Easement 322 (from Woodvalley Drive).

**Contaminants:**  
**Emission Control:**

---

**Site:** Lot 13, Concession 2 Brampton ON

**Database:**  
CA

**Certificate #:** 4387-4MNPCK  
**Application Year:** 00  
**Issue Date:** 7/31/00  
**Approval Type:** Municipal & Private sewage  
**Status:** Approved  
**Application Type:** New Certificate of Approval  
**Client Name:** Fanshore Investments Inc.  
**Client Address:** 55 Silton Road  
**Client City:** Vaughan  
**Client Postal Code:** L4L 7Z8  
**Project Description:** Application for a stormwater management facility.  
**Contaminants:**  
**Emission Control:**

---

**Site:** Cookfield Residential Subdivision  
Part of Lot 12, Concession 3 Brampton ON

**Database:**  
CA

**Certificate #:** 0710-4UDQPX  
**Application Year:** 01  
**Issue Date:** 11/20/01  
**Approval Type:** Municipal & Private sewage  
**Status:** Approved  
**Application Type:** Notice  
**Client Name:** Cookfield Developments Ltd.  
**Client Address:** 1 Ashbridge Circle, Unit 9  
**Client City:** Vaughan  
**Client Postal Code:** L4L 1A5  
**Project Description:** Retrofit of an existing Stormwater Management Pond to be constructed to serve the Cookfield Residential Subdivision.  
**Contaminants:**  
**Emission Control:**

---

**Site:** Cookfield Residential Subdivision  
Part of Lot 12, Concession 3 Brampton ON

**Database:**  
CA

**Certificate #:** 5927-52AQKW  
**Application Year:** 01  
**Issue Date:** 9/7/01  
**Approval Type:** Municipal & Private sewage  
**Status:** Approved  
**Application Type:** New Certificate of Approval  
**Client Name:** Cookfield Developments Ltd.  
**Client Address:** 1 Ashbridge Circle, Unit 9  
**Client City:** Vaughan  
**Client Postal Code:** L4L 1A5  
**Project Description:** storm sewers to be constructed on Block 309  
**Contaminants:**  
**Emission Control:**

---

**Site:** 21&-98039B Fletchers Meadows Subdivision, Ph 1 and 2  
Part of Lot 12, Concession 3 Brampton ON

**Database:**  
CA

**Certificate #:** 2169-53FK5U  
**Application Year:** 01  
**Issue Date:** 10/15/01  
**Approval Type:** Municipal & Private sewage  
**Status:** Approved  
**Application Type:** Amended CofA  
**Client Name:** 773665 Ontario Limited  
**Client Address:** 50 Corstate Avenue  
**Client City:** Woodbridge  
**Client Postal Code:** L4K 4X2  
**Project Description:** sanitary sewer construction  
**Contaminants:**  
**Emission Control:**

---

**Site:** *Fletchers Meadow Subdivision, Phase 1 & 2  
Part 1, Lot 12, Concession 3, 43R-24315 Brampton ON*

**Database:**  
[CA](#)

**Certificate #:** 0710-4UDQPX  
**Application Year:** 01  
**Issue Date:** 4/20/01  
**Approval Type:** Municipal & Private sewage  
**Status:** Amended  
**Application Type:** New Certificate of Approval  
**Client Name:** 773665 Ontario Limited  
**Client Address:** 50 Crostate Avenue, Unit 1  
**Client City:** Vaughan  
**Client Postal Code:** L4K 4X2  
**Project Description:** Storm Water Management, Storm and FDC Sewers to be constructed in the Fletcher's Meadow Subdivision  
**Contaminants:**  
**Emission Control:**

---

**Site:** *Derry Meadows, Phase 1  
Part of Lot 11 & 12 Mississauga ON*

**Database:**  
[CA](#)

**Certificate #:** 7132-4RKRK4  
**Application Year:** 00  
**Issue Date:** 12/1/00  
**Approval Type:** Municipal & Private water  
**Status:** Approved  
**Application Type:** New Certificate of Approval  
**Client Name:** Durbanpoint Developments Ltd.  
**Client Address:** Royalpark Way, Suite 65, Woodbridge  
**Client City:** Vaughan  
**Client Postal Code:** L4H 1J5  
**Project Description:** Watermains to be constructed in the City of Mississauga.  
**Contaminants:**  
**Emission Control:**

---

**Site:** *Derry Meadows, Phase 1  
Part of Lot 11 & 12 Mississauga ON*

**Database:**  
[CA](#)

**Certificate #:** 0681-4RKR8W  
**Application Year:** 00  
**Issue Date:** 12/1/00  
**Approval Type:** Municipal & Private sewage  
**Status:** Approved  
**Application Type:** New Certificate of Approval  
**Client Name:** Durbanpoint Developments Ltd.  
**Client Address:** Royalpark Way, Suite 65, Woodbridge  
**Client City:** Vaughan  
**Client Postal Code:** L4H 1J5  
**Project Description:** Storm, sanitary and FDC sewers to be constructed in the City of Mississauga.  
**Contaminants:**  
**Emission Control:**

---

**Site:** Derry Meadows, Phase 1  
Part of Lot 11 & 12 Mississauga ON

**Database:**  
CA

**Certificate #:** 0772-4WENAL  
**Application Year:** 01  
**Issue Date:** 5/11/01  
**Approval Type:** Municipal & Private sewage  
**Status:** Approved  
**Application Type:** New Certificate of Approval  
**Client Name:** Durbanpoint Developments Ltd.  
**Client Address:** Royalpark Way, Suite 65, Woodbridge  
**Client City:** Vaughan  
**Client Postal Code:** L4H 1J5  
**Project Description:** Sanitary and storm sewers, and foundation drain collectors to be constructed on Tenth Line West, Cactus Gate, Watergrove Road and Lowville Heights  
**Contaminants:**  
**Emission Control:**

---

**Site:** Part of Lot 10 Concession 4 MISSISSAUGA ON

**Database:**  
CA

**Certificate #:** 0041-4FNKLQ  
**Application Year:** 00  
**Issue Date:** 1/18/00  
**Approval Type:** Municipal & Private water  
**Status:** Approved  
**Application Type:** New Certificate of Approval  
**Client Name:** Menkes construction Limited  
**Client Address:** 3650 Victoria Park Ave.  
**Client City:** TORONTO  
**Client Postal Code:**  
**Project Description:** Construction of wastermains along Alstep Dr.  
**Contaminants:**  
**Emission Control:**

---

**Site:** Fletchers Meadow Subdivision  
Part 1, Lot 12, Concession 3, 43R-24315 Brampton ON

**Database:**  
CA

**Certificate #:** 0683-4TXQ6J  
**Application Year:** 01  
**Issue Date:** 2/16/01  
**Approval Type:** Municipal & Private water  
**Status:** Approved  
**Application Type:** New Certificate of Approval  
**Client Name:** 773665 Ontario Limited  
**Client Address:** 50 Crostate Avenue, Unit 1  
**Client City:** Vaughan  
**Client Postal Code:**  
**Project Description:** Installation of watermains at Fletchers Meadow Subdivision  
**Contaminants:**  
**Emission Control:**

---

**Site:** Part of Lot 10 Concession 4 Mississauga ON

**Database:**  
CA

**Certificate #:** 3484-4FHLHP  
**Application Year:** 00  
**Issue Date:** 1/14/00  
**Approval Type:** Municipal & Private sewage  
**Status:** Approved  
**Application Type:** New Certificate of Approval

**Client Name:** Menkes Construction Limited  
**Client Address:** 3650 Victoria Park Ave.  
**Client City:** Toronto  
**Client Postal Code:**  
**Project Description:** Construction of sanitary and storm sewers along Easement and Alstep Dr.  
**Contaminants:**  
**Emission Control:**

---

**Site:** **N.H.D.DEVELOPMENTS LTD.**  
**DAVAND DR. MISSISSAUGA ON**

**Database:**  
**CA**

**Certificate #:** 3-1141-85-006  
**Application Year:** 85  
**Issue Date:** 9/27/85  
**Approval Type:** Municipal sewage  
**Status:** Approved  
**Application Type:**  
**Client Name:**  
**Client Address:**  
**Client City:**  
**Client Postal Code:**  
**Project Description:**  
**Contaminants:**  
**Emission Control:**

---

**Site:** **N.H.D.DEVELOPMENTS LTD.**  
**DAVAND DR. MISSISSAUGA ON**

**Database:**  
**CA**

**Certificate #:** 7-0836-85-006  
**Application Year:** 85  
**Issue Date:** 9/27/85  
**Approval Type:** Municipal water  
**Status:** Approved  
**Application Type:**  
**Client Name:**  
**Client Address:**  
**Client City:**  
**Client Postal Code:**  
**Project Description:**  
**Contaminants:**  
**Emission Control:**

---

**Site:** **ONTARIO MINISTRY OF THE ENVIRONMENT**  
**TOMKEN RD. MISSISSAUGA ON**

**Database:**  
**CA**

**Certificate #:** 7-0182-85-006  
**Application Year:** 85  
**Issue Date:** 4/15/85  
**Approval Type:** Municipal water  
**Status:** Approved  
**Application Type:**  
**Client Name:**  
**Client Address:**  
**Client City:**  
**Client Postal Code:**  
**Project Description:**  
**Contaminants:**  
**Emission Control:**

---

**Site:** **THE GEORGIAN GROUP**  
**DAVAND DR. MISSISSAUGA CITY ON**

**Database:**  
**CA**

**Certificate #:** 7-0155-89-  
**Application Year:** 89  
**Issue Date:** 6/9/1989  
**Approval Type:** Municipal water  
**Status:** Approved  
**Application Type:**  
**Client Name:**  
**Client Address:**  
**Client City:**  
**Client Postal Code:**  
**Project Description:**  
**Contaminants:**  
**Emission Control:**

---

**Site:** **R.M. OF PEEL**  
**DIXIE RD. MISSISSAUGA CITY ON**

**Database:**  
**CA**

**Certificate #:** 7-1909-87-  
**Application Year:** 87  
**Issue Date:** 1/12/1988  
**Approval Type:** Municipal water  
**Status:** Approved in 1988  
**Application Type:**  
**Client Name:**  
**Client Address:**  
**Client City:**  
**Client Postal Code:**  
**Project Description:**  
**Contaminants:**  
**Emission Control:**

---

**Site:** **ORLANDO CORPORATION**  
**DREW RD. AIRPORT PARK-N. IND. MISSISSAUGA CITY ON**

**Database:**  
**CA**

**Certificate #:** 7-1054-86-  
**Application Year:** 86  
**Issue Date:** 9/5/1986  
**Approval Type:** Municipal water  
**Status:** Approved  
**Application Type:**  
**Client Name:**  
**Client Address:**  
**Client City:**  
**Client Postal Code:**  
**Project Description:**  
**Contaminants:**  
**Emission Control:**

---

**Site:** **JEVLAN CONSTRUCTION**  
**DAVAND DR. MISSISSAUGA CITY ON**

**Database:**  
**CA**

**Certificate #:** 7-0827-89-  
**Application Year:** 89  
**Issue Date:** 6/7/1989  
**Approval Type:** Municipal water  
**Status:** Approved  
**Application Type:**  
**Client Name:**  
**Client Address:**  
**Client City:**  
**Client Postal Code:**  
**Project Description:**  
**Contaminants:**  
**Emission Control:**

---

**Site:** ENTAS DEVELOPMENTS  
TRANMERE DR. MISSISSAUGA CITY ON

**Database:**  
CA

**Certificate #:** 7-1646-87-  
**Application Year:** 87  
**Issue Date:** 7/31/1990  
**Approval Type:** Municipal water  
**Status:** Cancelled  
**Application Type:**  
**Client Name:**  
**Client Address:**  
**Client City:**  
**Client Postal Code:**  
**Project Description:**  
**Contaminants:**  
**Emission Control:**

---

**Site:** Safarli Musa Vaqif and Mirkomol Khidoyatov  
Davand Drive Mississauga ON

**Database:**  
CONV

**File No:**  
**Crown Brief No:**  
**Court Location:** Mississauga  
**Publication City:**  
**Publication Title:** Two Individuals fined \$5000 each for Environmental Protection Act Violations  
**Act:** Environmental Protection Act  
**Act(s):**  
**First Matter:**  
**Second Matter:**  
**Investigation 1:**  
**Investigation 2:**  
**Penalty Imposed:** On February 2, 2021, Mr. Safarli Vaquif was fined \$5,000 plus a victim fine surcharge of \$1,250 with 18 months to pay the fine.  
On June 22, 2021, Mirkomol Khidoyatov was fined \$5,000 plus a victim fine surcharge of \$1,250, with one year to pay the fine.  
The convictions against Mr. Vaquif and Mr. Khidoyatov relate to permitting the discharge of oil and/or grease waste, into the natural environment, that was likely to cause an adverse effect.

**Description:** The convictions relate to permitting the discharge of a contaminant, namely oil and/or grease waste, into the natural environment.

**Background:** At the time of the violations, Mississauga headquartered company O&B Corporation was in the business of collecting waste cooking oil from restaurants, and then removing water/impurities to render a product known as "yellow grease". This product was then sold for use in the production of biodiesel fuel.  
Safarli Musa Vaqif and Mirkomol Khidoyatov were occasionally hired by O&B Corporation.  
The waste cooking oil rendering process creates substantial quantities of liquid waste, which must then be disposed of at an approved waste disposal site.  
On or about September 30, 2018, the company enlisted Safarli Musa Vaqif and Mirkomol Khidoyatov to assist with the disposal of a waste grease mixture that the company had accumulated.  
Between 3,000 and 4,000 litres of accumulated waste grease mixture was loaded onto a vacuum tanker truck operated by O&B, and Safarli Musa Vaqif drove the truck to a parking lot at the back of a commercial property on Davand Drive in Mississauga, and then parked it next to a railing overlooking a Mississauga owned marsh/ravine greenspace.  
Safarli Musa Vaqif and Mirkomol Khidoyatov along with the owner of O&B, used a hose connected to the vacuum truck to discharge all of the waste grease mixture from the vacuum truck over the railing and down into the ravine/marsh.  
The greenspace area is designated a "significant natural area" and includes a tributary that flows through the ravine/marsh directly into Etobicoke Creek. The ravine provides habitat for a variety of birds, mammals, amphibians and reptiles.  
The waste grease mixture discharged into the ravine is a contaminant and was likely to cause adverse effects including interference with the respiration of plants and invertebrates resulting in the death of these organisms. The discharges also caused foul odours as the rancid grease began to decompose, which impacted neighbouring businesses.  
The ministry's Environmental Investigations and Enforcement Branch investigated and laid charges which resulted in the convictions.

**URL:** <https://news.ontario.ca/en/court/1000687/two-individuals-fined-5000-each-for-environmental-protection-act-violations>

**Additional Details**

**Publication Date:** August 06, 2021  
**Count:**  
**Act:**  
**Regulation:**  
**Section:**  
**Act/Regulation/Section:**  
**Date of Offence:** On or about September 30, 2018  
**Date of Conviction:** On February 2, 2021, Safarli Musa Vaqif plead guilty to one violation  
On June 22, 2021, Mirkomol Khidoyatov plead guilty to one violation  
**Date Charged:**  
**Charge Disposition:**  
**Fine:** \$5000  
**Synopsis:**

---

**Site:** **Aecon Construction and Materials Limited**  
**Mobile Facility Brampton, Regional Municipality of Peel CITY OF BRAMPTON ON**

**Database:**  
**EBR**

**EBR Registry No:** 010-8735  
**Ministry Ref No:** 9192-7Z2N3V  
**Notice Type:** Instrument Decision  
**Notice Stage:**  
**Notice Date:** October 17, 2011  
**Proposal Date:** January 07, 2010  
**Year:** 2010  
**Instrument Type:** (EPA s. 9) - Approval for discharge into the natural environment other than water (i.e. Air)  
**Off Instrument Name:**  
**Posted By:**  
**Company Name:** Aecon Construction and Materials Limited  
**Site Address:**  
**Location Other:**  
**Proponent Name:**  
**Proponent Address:** 12 Canam Crescent, Brampton Ontario, Canada L7A 1A9  
**Comment Period:**  
**URL:**

**Decision Posted:**  
**Exception Posted:**  
**Section:**  
**Act 1:**  
**Act 2:**  
**Site Location Map:**

**Site Location Details:**

Mobile Facility Brampton, Regional Municipality of Peel CITY OF BRAMPTON

---

**Site:** **Aecon Construction and Materials Limited**  
**Mobile Facility Brampton, Regional Municipality of Peel CITY OF BRAMPTON ON**

**Database:**  
**EBR**

**EBR Registry No:** 010-8728  
**Ministry Ref No:** 7464-7Z2LSW  
**Notice Type:** Instrument Decision  
**Notice Stage:**  
**Notice Date:** October 17, 2011  
**Proposal Date:** January 04, 2010  
**Year:** 2010  
**Instrument Type:** (EPA s. 9) - Approval for discharge into the natural environment other than water (i.e. Air)  
**Off Instrument Name:**  
**Posted By:**  
**Company Name:** Aecon Construction and Materials Limited  
**Site Address:**  
**Location Other:**  
**Proponent Name:**  
**Proponent Address:** 12 Canam Crescent, Brampton Ontario, Canada L7A 1A9  
**Comment Period:**  
**URL:**

**Decision Posted:**  
**Exception Posted:**  
**Section:**  
**Act 1:**  
**Act 2:**  
**Site Location Map:**

**Site Location Details:**

Mobile Facility Brampton, Regional Municipality of Peel CITY OF BRAMPTON

---

---

**Site:** *Imperial Oil Limited*  
*West Brampton ON M3C 1K5*

**Database:**  
*ECA*

**Approval No:** 8408-7SLJMJ  
**Approval Date:** 2009-06-02  
**Status:** Approved  
**Record Type:** ECA  
**Link Source:** IDS  
**SWP Area Name:**  
**Approval Type:** ECA-INDUSTRIAL SEWAGE WORKS  
**Project Type:** INDUSTRIAL SEWAGE WORKS  
**Business Name:** Imperial Oil Limited  
**Address:** West  
**Full Address:**  
**Full PDF Link:** <https://www.accessenvironment.ene.gov.on.ca/instruments/8859-7RYRQW-14.pdf>  
**PDF Site Location:**

**MOE District:**  
**City:**  
**Longitude:**  
**Latitude:**  
**Geometry X:**  
**Geometry Y:**

---

**Site:** *Brewers Retail Inc.*  
*Mobile Facility Mississauga ON L5W 5L2*

**Database:**  
*ECA*

**Approval No:** 8838-9JER2V  
**Approval Date:** 2014-04-25  
**Status:** Approved  
**Record Type:** ECA  
**Link Source:** IDS  
**SWP Area Name:**  
**Approval Type:** ECA-AIR  
**Project Type:** AIR  
**Business Name:** Brewers Retail Inc.  
**Address:** Mobile Facility  
**Full Address:**  
**Full PDF Link:** <https://www.accessenvironment.ene.gov.on.ca/instruments/7592-8ZKL4V-14.pdf>  
**PDF Site Location:**

**MOE District:**  
**City:**  
**Longitude:**  
**Latitude:**  
**Geometry X:**  
**Geometry Y:**

---

**Site:** *Casa-North Investment Inc.*  
*Part of Lot 13, Concession 6 Brampton ON L4K 3S3*

**Database:**  
*ECA*

**Approval No:** 1747-4UTRYD  
**Approval Date:** 2001-03-28  
**Status:** Approved  
**Record Type:** ECA  
**Link Source:** IDS  
**SWP Area Name:**  
**Approval Type:** ECA-Municipal and Private Water Works  
**Project Type:** Municipal and Private Water Works  
**Business Name:** Casa-North Investment Inc.  
**Address:** Part of Lot 13, Concession 6  
**Full Address:**  
**Full PDF Link:**  
**PDF Site Location:**

**MOE District:**  
**City:**  
**Longitude:**  
**Latitude:**  
**Geometry X:**  
**Geometry Y:**

---

**Site:** *Hydro One Networks Inc.*  
*Brampton ON M5G 2P5*

**Database:**  
*ECA*

**Approval No:** 1934-746LC6  
**Approval Date:** 2007-06-28  
**Status:** Approved  
**Record Type:** ECA  
**Link Source:** IDS  
**SWP Area Name:**

**MOE District:**  
**City:**  
**Longitude:**  
**Latitude:**  
**Geometry X:**  
**Geometry Y:**



**Approval Type:** ECA-INDUSTRIAL SEWAGE WORKS  
**Project Type:** INDUSTRIAL SEWAGE WORKS  
**Business Name:** Hydro One Networks Inc.  
**Address:**  
**Full Address:**  
**Full PDF Link:** <https://www.accessenvironment.ene.gov.on.ca/instruments/1210-73BLKH-14.pdf>  
**PDF Site Location:**

---

**Site:** **Brewers Retail Inc.**  
**Mobile Facility Mississauga ON L5W 5L2**

**Database:**  
**ECA**

**Approval No:** 1453-9JFLB2  
**Approval Date:** 2014-04-25  
**Status:** Approved  
**Record Type:** ECA  
**Link Source:** IDS  
**SWP Area Name:**  
**Approval Type:** ECA-AIR  
**Project Type:** AIR  
**Business Name:** Brewers Retail Inc.  
**Address:** Mobile Facility  
**Full Address:**  
**Full PDF Link:** <https://www.accessenvironment.ene.gov.on.ca/instruments/2254-8ZFJWK-14.pdf>  
**PDF Site Location:**

**MOE District:**  
**City:**  
**Longitude:**  
**Latitude:**  
**Geometry X:**  
**Geometry Y:**

---

**Site:** **Hulme Developments Limited**  
**Part of Lot 13, Concession 3 Brampton ON L6H 6M5**

**Database:**  
**ECA**

**Approval No:** 5841-523JQZ  
**Approval Date:** 2001-08-31  
**Status:** Approved  
**Record Type:** ECA  
**Link Source:** IDS  
**SWP Area Name:**  
**Approval Type:** ECA-MUNICIPAL AND PRIVATE SEWAGE WORKS  
**Project Type:** MUNICIPAL AND PRIVATE SEWAGE WORKS  
**Business Name:** Hulme Developments Limited  
**Address:** Part of Lot 13, Concession 3  
**Full Address:**  
**Full PDF Link:** <https://www.accessenvironment.ene.gov.on.ca/instruments/7231-4ZZQN8-14.pdf>  
**PDF Site Location:**

**MOE District:**  
**City:**  
**Longitude:**  
**Latitude:**  
**Geometry X:**  
**Geometry Y:**

---

**Site:** **Aecon Construction and Materials Limited**  
**Mobile Facility Brampton ON L7A 1A9**

**Database:**  
**ECA**

**Approval No:** 4716-8FMR7G  
**Approval Date:** 2011-10-14  
**Status:** Approved  
**Record Type:** ECA  
**Link Source:** IDS  
**SWP Area Name:**  
**Approval Type:** ECA-AIR  
**Project Type:** AIR  
**Business Name:** Aecon Construction and Materials Limited  
**Address:** Mobile Facility  
**Full Address:**  
**Full PDF Link:** <https://www.accessenvironment.ene.gov.on.ca/instruments/9192-7Z2N3V-14.pdf>  
**PDF Site Location:**

**MOE District:**  
**City:**  
**Longitude:**  
**Latitude:**  
**Geometry X:**  
**Geometry Y:**

---

**Site:** **The Regional Municipality of Peel**  
**Dixie Rd Mississauga ON L6T 4B9**

**Database:**  
**ECA**

**Approval No:** 4014-4V9NXF  
**Approval Date:** 2001-03-28  
**Status:** Approved  
**Record Type:** ECA  
**Link Source:** IDS  
**SWP Area Name:**  
**Approval Type:** ECA-Municipal and Private Water Works  
**Project Type:** Municipal and Private Water Works  
**Business Name:** The Regional Municipality of Peel  
**Address:** Dixie Rd  
**Full Address:**  
**Full PDF Link:**  
**PDF Site Location:**

**MOE District:**  
**City:**  
**Longitude:**  
**Latitude:**  
**Geometry X:**  
**Geometry Y:**

---

**Site:** *The Regional Municipality of Peel*  
*Lot 11, Concession 3 EHS Brampton ON L6T 4B9*

**Database:**  
[ECA](#)

**Approval No:** 2088-5MHJC5  
**Approval Date:** 2003-05-16  
**Status:** Approved  
**Record Type:** ECA  
**Link Source:** IDS  
**SWP Area Name:**  
**Approval Type:** ECA-Municipal and Private Water Works  
**Project Type:** Municipal and Private Water Works  
**Business Name:** The Regional Municipality of Peel  
**Address:** Lot 11, Concession 3 EHS  
**Full Address:**  
**Full PDF Link:**  
**PDF Site Location:**

**MOE District:**  
**City:**  
**Longitude:**  
**Latitude:**  
**Geometry X:**  
**Geometry Y:**

---

**Site:** *Hulme Developments Limited*  
*Part of Lot 13, Concession 3 Brampton ON L6H 6M5*

**Database:**  
[ECA](#)

**Approval No:** 2285-523J6T  
**Approval Date:** 2001-08-31  
**Status:** Approved  
**Record Type:** ECA  
**Link Source:** IDS  
**SWP Area Name:**  
**Approval Type:** ECA-Municipal and Private Water Works  
**Project Type:** Municipal and Private Water Works  
**Business Name:** Hulme Developments Limited  
**Address:** Part of Lot 13, Concession 3  
**Full Address:**  
**Full PDF Link:**  
**PDF Site Location:**

**MOE District:**  
**City:**  
**Longitude:**  
**Latitude:**  
**Geometry X:**  
**Geometry Y:**

---

**Site:** *Aecon Construction and Materials Limited*  
*Mobile Facility Brampton ON L7A 1A9*

**Database:**  
[ECA](#)

**Approval No:** 1670-8H6K35  
**Approval Date:** 2011-10-14  
**Status:** Approved  
**Record Type:** ECA  
**Link Source:** IDS  
**SWP Area Name:**  
**Approval Type:** ECA-AIR  
**Project Type:** AIR  
**Business Name:** Aecon Construction and Materials Limited  
**Address:** Mobile Facility  
**Full Address:**  
**Full PDF Link:** <https://www.accessenvironment.ene.gov.on.ca/instruments/7464-7Z2LSW-14.pdf>  
**PDF Site Location:**

**MOE District:**  
**City:**  
**Longitude:**  
**Latitude:**  
**Geometry X:**  
**Geometry Y:**

---

**Site:** *Guglietti Brothers Investments Limited*  
*West Half of Lot 13, Concession 2 Brampton ON L6J 3N5*

**Database:**  
*ECA*

**Approval No:** 5088-568PQC  
**Approval Date:** 2002-01-15  
**Status:** Approved  
**Record Type:** ECA  
**Link Source:** IDS  
**SWP Area Name:**  
**Approval Type:** ECA-Municipal and Private Water Works  
**Project Type:** Municipal and Private Water Works  
**Business Name:** Guglietti Brothers Investments Limited  
**Address:** West Half of Lot 13, Concession 2  
**Full Address:**  
**Full PDF Link:**  
**PDF Site Location:**

**MOE District:**  
**City:**  
**Longitude:**  
**Latitude:**  
**Geometry X:**  
**Geometry Y:**

---

**Site:** *MASCOT TRUCK PARTS CANADA LTD.*  
*ON*

**Database:**  
*ECA*

**Approval No:** R-003-6570988760  
**Approval Date:** 2016-02-18  
**Status:** Registered  
**Record Type:**  
**Link Source:**  
**SWP Area Name:**  
**Approval Type:**  
**Project Type:** Heating System  
**Business Name:** MASCOT TRUCK PARTS CANADA LTD.  
**Address:** 6575 Kestrel Mississauga  
**Full Address:**  
**Full PDF Link:** <http://www.accessenvironment.ene.gov.on.ca/AEWeb/ae/ViewDocument.action?documentRefID=2019515>  
**PDF Site Location:**

**MOE District:**  
**City:**  
**Longitude:**  
**Latitude:**  
**Geometry X:**  
**Geometry Y:**

---

**Site:** *The Regional Municipality of Peel*  
*Lot 12, Concession 2 Brampton ON L6T 4B9*

**Database:**  
*ECA*

**Approval No:** 9341-56AQ9X  
**Approval Date:** 2002-01-15  
**Status:** Approved  
**Record Type:** ECA  
**Link Source:** IDS  
**SWP Area Name:**  
**Approval Type:** ECA-Municipal and Private Water Works  
**Project Type:** Municipal and Private Water Works  
**Business Name:** The Regional Municipality of Peel  
**Address:** Lot 12, Concession 2  
**Full Address:**  
**Full PDF Link:**  
**PDF Site Location:**

**MOE District:**  
**City:**  
**Longitude:**  
**Latitude:**  
**Geometry X:**  
**Geometry Y:**

---

**Site:** *Sapphire Hills Homes Inc.*  
*Lot 11, Conc. 2, Part 3, RP #43R-13544 Brampton ON L4L 7Z8*

**Database:**  
*ECA*

**Approval No:** 3302-4M7FZN  
**Approval Date:** 2000-07-17  
**Status:** Approved  
**Record Type:** ECA  
**Link Source:** IDS  
**SWP Area Name:**  
**Approval Type:** ECA-MUNICIPAL AND PRIVATE SEWAGE WORKS

**MOE District:**  
**City:**  
**Longitude:**  
**Latitude:**  
**Geometry X:**  
**Geometry Y:**

---

**Project Type:** MUNICIPAL AND PRIVATE SEWAGE WORKS  
**Business Name:** Sapphire Hills Homes Inc.  
**Address:** Lot 11, Conc. 2, Part 3, RP #43R-13544  
**Full Address:**  
**Full PDF Link:** <https://www.accessenvironment.ene.gov.on.ca/instruments/5574-4JBLJP-14.pdf>  
**PDF Site Location:**

---

**Site:** **Lots 1 and 2 Cardiff Blvd Mississauga ON** **Database:** **EHS**

**Order No:** 20020704007 **Nearest Intersection:** Cardiff Blvd and Tomken Road  
**Status:** C **Municipality:** Mississauga  
**Report Type:** Site Report **Client Prov/State:** ON  
**Report Date:** 7/5/02 **Search Radius (km):** 0.25  
**Date Received:** 7/4/02 **X:** -79.688587  
**Previous Site Name:** **Y:** 43.6689  
**Lot/Building Size:** 5 acres  
**Additional Info Ordered:**

---

**Site:** **Biscayne Cres Brampton ON** **Database:** **EHS**

**Order No:** 20010828002 **Nearest Intersection:** Steeles and Hwy 410  
**Status:** C **Municipality:** Peel  
**Report Type:** Basic Report **Client Prov/State:** ON  
**Report Date:** 8/31/01 **Search Radius (km):** 0.35  
**Date Received:** 8/28/01 **X:** -79.71293  
**Previous Site Name:** **Y:** 43.681374  
**Lot/Building Size:** 2.43 acres  
**Additional Info Ordered:**

---

**Site:** **PLASTI-KOTE INC** **Database:** **GEN**  
**TRANMERE DRIVE MISSISSAUGA ON L5S1L4**

**Generator No:** ON1196600 **Status:**  
**SIC Code:** **Co Admin:**  
**SIC Description:** **Choice of Contact:**  
**Approval Years:** 02 **Phone No Admin:**  
**PO Box No:** **Contam. Facility:**  
**Country:** **MHSW Facility:**

**Detail(s)**

**Waste Class:** 145  
**Waste Class Desc:** PAINT/PIGMENT/COATING RESIDUES

---

**Site:** **Sun-Canadian Pipe Line** **Database:** **GEN**  
**Tomken Rd Mississauga ON L4W1J9**

**Generator No:** ON6171658 **Status:** Registered  
**SIC Code:** **Co Admin:**  
**SIC Description:** **Choice of Contact:**  
**Approval Years:** As of Jan 2021 **Phone No Admin:**  
**PO Box No:** **Contam. Facility:**  
**Country:** Canada **MHSW Facility:**

**Detail(s)**

**Waste Class:** 146 L  
**Waste Class Desc:** Other specified inorganic sludges, slurries or solids

**Site:** SUNWING AIRLINES INC.  
DERRY ROAD EAST HANGAR 6A MISSISSAUGA ON

**Database:**  
GEN

**Generator No:** ON5300232  
**SIC Code:** 481214  
**SIC Description:** NON-SCHEDULED CHARTERED AIR TRANSPORTATION  
**Approval Years:** 2013  
**PO Box No:**  
**Country:**

**Status:**  
**Co Admin:**  
**Choice of Contact:**  
**Phone No Admin:**  
**Contam. Facility:**  
**MHSW Facility:**

**Detail(s)**

**Waste Class:** 252  
**Waste Class Desc:** WASTE OILS & LUBRICANTS

**Site:** SUNWING AIRLINES INC.  
DERRY ROAD EAST HANGAR 6A MISSISSAUGA ON

**Database:**  
GEN

**Generator No:** ON5300232  
**SIC Code:** 481214  
**SIC Description:** Non-Scheduled Chartered Air Transportation  
**Approval Years:** 2012  
**PO Box No:**  
**Country:**

**Status:**  
**Co Admin:**  
**Choice of Contact:**  
**Phone No Admin:**  
**Contam. Facility:**  
**MHSW Facility:**

**Site:** VALSPAR INC.  
TRANMERE DRIVE MISSISSAUGA ON

**Database:**  
GEN

**Generator No:** ON1196600  
**SIC Code:** 325510  
**SIC Description:** Paint & Coating Mfg.  
**Approval Years:** 03  
**PO Box No:**  
**Country:**

**Status:**  
**Co Admin:**  
**Choice of Contact:**  
**Phone No Admin:**  
**Contam. Facility:**  
**MHSW Facility:**

**Detail(s)**

**Waste Class:** 145  
**Waste Class Desc:** PAINT/PIGMENT/COATING RESIDUES

**Site:** SUNWING AIRLINES INC. AIRLINE  
DERRY ROAD EAST HANGAR 6A MISSISSAUGA ON L5S1B2

**Database:**  
GEN

**Generator No:** ON5300232  
**SIC Code:**  
**SIC Description:**  
**Approval Years:** As of Feb 2022  
**PO Box No:**  
**Country:** Canada

**Status:** Registered  
**Co Admin:**  
**Choice of Contact:**  
**Phone No Admin:**  
**Contam. Facility:**  
**MHSW Facility:**

**Detail(s)**

**Waste Class:** 213 T  
**Waste Class Desc:** Petroleum distillates

**Waste Class:** 263 I  
**Waste Class Desc:** Misc. waste organic chemicals

**Waste Class:** 232 I  
**Waste Class Desc:** Polymeric resins

**Waste Class:** 221 I  
**Waste Class Desc:** Light fuels

**Waste Class:** 252 L  
**Waste Class Desc:** Waste crankcase oils and lubricants

**Waste Class:** 331 I  
**Waste Class Desc:** Waste compressed gases including cylinders

---

**Site:** **CENTRAL LEASE SYSTEMS LTD. 09-204**  
**1800 BRITANNIA EAST (E. OF DIKIE RD.) MISSISSAUGA ON L4W 1J3**

**Database:**  
**GEN**

**Generator No:** ON0996100  
**SIC Code:** 3612  
**SIC Description:** LUB. OIL & GREASE  
**Approval Years:** 92,93,94,95,96,97,98  
**PO Box No:**  
**Country:**

**Status:**  
**Co Admin:**  
**Choice of Contact:**  
**Phone No Admin:**  
**Contam. Facility:**  
**MHSW Facility:**

**Detail(s)**

**Waste Class:** 213  
**Waste Class Desc:** PETROLEUM DISTILLATES

**Waste Class:** 252  
**Waste Class Desc:** WASTE OILS & LUBRICANTS

---

**Site:** **CENTRAL LEASE SYSTEMS LTD.**  
**1800 BRITANNIA EAST (E. OF DIKIE RD.) MISSISSAUGA ON L4W 1J3**

**Database:**  
**GEN**

**Generator No:** ON0996100  
**SIC Code:** 3612  
**SIC Description:** LUB. OIL & GREASE  
**Approval Years:** 88,89,90  
**PO Box No:**  
**Country:**

**Status:**  
**Co Admin:**  
**Choice of Contact:**  
**Phone No Admin:**  
**Contam. Facility:**  
**MHSW Facility:**

**Detail(s)**

**Waste Class:** 213  
**Waste Class Desc:** PETROLEUM DISTILLATES

**Waste Class:** 252  
**Waste Class Desc:** WASTE OILS & LUBRICANTS

---

**Site:** **BRAMPTON HYDRO-ELECTRIC COMMISSION06-329**  
**DIXIE ROAD-NORTH OF HIGHWAY #7 129 GLIDDEN ROAD BRAMPTON ON L6W 3L9**

**Database:**  
**GEN**

**Generator No:** ON0291405  
**SIC Code:** 4911  
**SIC Description:** ELECT. POWER SYS.  
**Approval Years:** 92,93,94,95,96,97  
**PO Box No:**  
**Country:**

**Status:**  
**Co Admin:**  
**Choice of Contact:**  
**Phone No Admin:**  
**Contam. Facility:**  
**MHSW Facility:**

**Detail(s)**

**Waste Class:** 122  
**Waste Class Desc:** ALKALINE WASTES - OTHER METALS

**Waste Class:** 251  
**Waste Class Desc:** OIL SKIMMINGS & SLUDGES

---

**Site:** **BRAMPTON HYDRO-ELECTRIC COMMISSION**  
**DIXIE ROAD-NORTH OF HIGHWAY #7 129 GLIDDEN ROAD BRAMPTON ON L6W 3L9**

**Database:**  
**GEN**

**Generator No:** ON0291405  
**Status:**

**SIC Code:** 4911  
**SIC Description:** ELECT. POWER SYS.  
**Approval Years:** 88,89,90  
**PO Box No:**  
**Country:**

**Co Admin:**  
**Choice of Contact:**  
**Phone No Admin:**  
**Contam. Facility:**  
**MHSW Facility:**

Detail(s)

**Waste Class:** 122  
**Waste Class Desc:** ALKALINE WASTES - OTHER METALS

**Waste Class:** 251  
**Waste Class Desc:** OIL SKIMMINGS & SLUDGES

---

**Site:** **PETRO-CANADA  
BRAMPTON ON**

**Database:**  
**RST**

**Headcode:** 01186800  
**Headcode Desc:** SERVICE STATIONS GASOLINE OIL & NATURAL  
**Phone:** 9054532849  
**List Name:**  
**Description:**

---

**Site:** **Federal Elevator Systems Inc.  
Drew Rd Mississauga ON L5S 1A1**

**Database:**  
**SCT**

**Established:** 01-AUG-88  
**Plant Size (ft²):**  
**Employment:**

--Details--

**Description:** Material Handling Equipment Manufacturing  
**SIC/NAICS Code:** 333920

**Description:** Material Handling Equipment Manufacturing  
**SIC/NAICS Code:** 333920

---

**Site:** **Canadian National Transportation Limited  
Brampton ON**

**Database:**  
**SPL**

**Ref No:** 0750-8F8GAL

**Site No:**

**Incident Dt:** 3/23/2011

**Year:**

**Incident Cause:**

**Incident Event:**

**Contaminant Code:** 13

**Contaminant Name:** DIESEL FUEL

**Contaminant Limit 1:**

**Contam Limit Freq 1:**

**Contaminant UN No 1:**

**Environment Impact:** Confirmed

**Nature of Impact:** Soil Contamination

**Receiving Medium:**

**Receiving Env:**

**MOE Response:** No Field Response

**Dt MOE Arvl on Scn:**

**MOE Reported Dt:** 3/23/2011

**Dt Document Closed:** 5/19/2011

**Incident Reason:**

**Site Name:** HWY 407 EB off ramp and Airport Road<UNOFFICIAL>

**Site County/District:**

**Site Geo Ref Meth:**

**Discharger Report:**

**Material Group:**

**Health/Env Conseq:**

**Client Type:**

**Sector Type:** Transport Truck

**Agency Involved:**

**Nearest Watercourse:**

**Site Address:**

**Site District Office:**

**Site Postal Code:**

**Site Region:**

**Site Municipality:** Brampton

**Site Lot:**

**Site Conc:**

**Northing:**

**Easting:**

**Site Geo Ref Accu:**

**Site Map Datum:**

**SAC Action Class:** Highway Spills (usually highway accidents)

**Source Type:**

**Incident Summary:** CNTL: 100 litres diesel to rd, cntd clnd  
**Contaminant Qty:** 100 L

---

**Site:** *Derry Rd EB, E of Mississauga Rd Mississauga ON* **Database:** *SPL*

**Ref No:** 3301-8F8P57 **Discharger Report:**  
**Site No:** **Material Group:**  
**Incident Dt:** 3/23/2011 **Health/Env Conseq:**  
**Year:** **Client Type:**  
**Incident Cause:** Tank (Above Ground) Leak **Sector Type:** Transport Truck  
**Incident Event:** **Agency Involved:**  
**Contaminant Code:** 13 **Nearest Watercourse:**  
**Contaminant Name:** DIESEL FUEL **Site Address:** Derry Rd EB, E of Mississauga Rd  
**Contaminant Limit 1:** **Site District Office:**  
**Contam Limit Freq 1:** **Site Postal Code:**  
**Contaminant UN No 1:** **Site Region:**  
**Environment Impact:** Possible **Site Municipality:** Mississauga  
**Nature of Impact:** Other Impact(s); Surface Water Pollution **Site Lot:**  
**Receiving Medium:** **Site Conc:**  
**Receiving Env:** **Northing:**  
**MOE Response:** No Field Response **Easting:**  
**Dt MOE Arvl on Scn:** **Site Geo Ref Accu:**  
**MOE Reported Dt:** 3/23/2011 **Site Map Datum:**  
**Dt Document Closed:** 5/19/2011 **SAC Action Class:** Watercourse Spills  
**Incident Reason:** **Source Type:**  
**Site Name:** MVA<UNOFFICIAL>  
**Site County/District:**  
**Site Geo Ref Meth:**  
**Incident Summary:** Canada Drayage: TT MVA, 200 L diesel to rd & CB  
**Contaminant Qty:** 200 L

---

**Site:** *Dixie Rd just north of Hwy 401 Mississauga ON* **Database:** *SPL*

**Ref No:** 7116-8KJG8L **Discharger Report:**  
**Site No:** **Material Group:**  
**Incident Dt:** 8/8/2011 **Health/Env Conseq:**  
**Year:** **Client Type:**  
**Incident Cause:** Other Transport Accident **Sector Type:** Transport Truck  
**Incident Event:** **Agency Involved:**  
**Contaminant Code:** 13 **Nearest Watercourse:**  
**Contaminant Name:** DIESEL FUEL **Site Address:** Dixie Rd just north of Hwy 401  
**Contaminant Limit 1:** **Site District Office:**  
**Contam Limit Freq 1:** **Site Postal Code:**  
**Contaminant UN No 1:** **Site Region:**  
**Environment Impact:** Not Anticipated **Site Municipality:** Mississauga  
**Nature of Impact:** Other Impact(s); Surface Water Pollution **Site Lot:**  
**Receiving Medium:** **Site Conc:**  
**Receiving Env:** **Northing:**  
**MOE Response:** Priority Field Response **Easting:**  
**Dt MOE Arvl on Scn:** 8/8/2011 **Site Geo Ref Accu:**  
**MOE Reported Dt:** 8/8/2011 **Site Map Datum:**  
**Dt Document Closed:** 8/22/2011 **SAC Action Class:** Highway Spills (usually highway accidents)  
**Incident Reason:** Spill **Source Type:**  
**Site Name:** TT MVA Diesel Spill<UNOFFICIAL>  
**Site County/District:**  
**Site Geo Ref Meth:**  
**Incident Summary:** Erb Transport: Diesel to rdway and cb.  
**Contaminant Qty:** 400 L

---

**Site:** *Imperial Oil Limited Mississauga ON* **Database:** *SPL*



**Ref No:** 0332-8RFT59  
**Site No:**  
**Incident Dt:** 13-FEB-12  
**Year:**  
**Incident Cause:**  
**Incident Event:**  
**Contaminant Code:** 13  
**Contaminant Name:** PETROLEUM DISTILLATES (N.O.S.)  
**Contaminant Limit 1:**  
**Contam Limit Freq 1:**  
**Contaminant UN No 1:**  
**Environment Impact:** Not Anticipated  
**Nature of Impact:**  
**Receiving Medium:** Sewage - Municipal/Private and Commercial  
**Receiving Env:**  
**MOE Response:**  
**Dt MOE Arvl on Scn:**  
**MOE Reported Dt:** 13-FEB-12  
**Dt Document Closed:**  
**Incident Reason:**  
**Site Name:** ESSO Card Lock @ 7055 Torbram Road<UNOFFICIAL>  
**Site County/District:**  
**Site Geo Ref Meth:**  
**Incident Summary:** I.O.L.-Ukn Qty Petroleum to Ground at Card Lock  
**Contaminant Qty:**

**Discharger Report:**  
**Material Group:**  
**Health/Env Conseq:**  
**Client Type:**  
**Sector Type:**  
**Agency Involved:**  
**Nearest Watercourse:**  
**Site Address:**  
**Site District Office:**  
**Site Postal Code:**  
**Site Region:**  
**Site Municipality:** Mississauga  
**Site Lot:**  
**Site Conc:**  
**Northing:**  
**Easting:**  
**Site Geo Ref Accu:**  
**Site Map Datum:**  
**SAC Action Class:** Land Spills  
**Source Type:**

**Site:** 6586856 Canada Inc.<UNOFFICIAL>  
 Brampton ON

**Database:**  
 SPL

**Ref No:** 6164-94Q7UL  
**Site No:**  
**Incident Dt:** 07-FEB-13  
**Year:**  
**Incident Cause:** Leak/Break  
**Incident Event:**  
**Contaminant Code:** 13  
**Contaminant Name:** DIESEL FUEL  
**Contaminant Limit 1:**  
**Contam Limit Freq 1:**  
**Contaminant UN No 1:**  
**Environment Impact:** Confirmed  
**Nature of Impact:** Soil Contamination  
**Receiving Medium:**  
**Receiving Env:**  
**MOE Response:** No Field Response  
**Dt MOE Arvl on Scn:**  
**MOE Reported Dt:** 07-FEB-13  
**Dt Document Closed:** 11-JUN-13  
**Incident Reason:** Weather Conditions  
**Site Name:** Highway 407 Eastbound at Airport Road<UNOFFICIAL>  
**Site County/District:**  
**Site Geo Ref Meth:**  
**Incident Summary:** Highway 407: 100 L diesel to ground from tractor trailer  
**Contaminant Qty:** 100 L

**Discharger Report:**  
**Material Group:**  
**Health/Env Conseq:**  
**Client Type:**  
**Sector Type:** Motor Vehicle  
**Agency Involved:**  
**Nearest Watercourse:**  
**Site Address:**  
**Site District Office:**  
**Site Postal Code:**  
**Site Region:**  
**Site Municipality:** Brampton  
**Site Lot:**  
**Site Conc:**  
**Northing:**  
**Easting:**  
**Site Geo Ref Accu:**  
**Site Map Datum:**  
**SAC Action Class:** Land Spills  
**Source Type:**

**Site:** Enbridge Gas Distribution Inc.  
 West side of dixie Road south of Highway 407 Brampton ON

**Database:**  
 SPL

**Ref No:** 4234-A6CMFL  
**Site No:** NA  
**Incident Dt:** 2016/01/20  
**Year:**  
**Incident Cause:**  
**Incident Event:** Leak/Break  
**Contaminant Code:** 15  
**Contaminant Name:** TRANSMISSION OIL

**Discharger Report:**  
**Material Group:**  
**Health/Env Conseq:**  
**Client Type:**  
**Sector Type:** Unknown / N/A  
**Agency Involved:**  
**Nearest Watercourse:**  
**Site Address:** West side of dixie Road south of Highway 407

**Contaminant Limit 1:**  
**Contam Limit Freq 1:**  
**Contaminant UN No 1:**  
**Environment Impact:**  
**Nature of Impact:**  
**Receiving Medium:**  
**Receiving Env:** Land  
**MOE Response:** No  
**Dt MOE Arvl on Scn:**  
**MOE Reported Dt:** 2016/01/20  
**Dt Document Closed:** 2016/01/27  
**Incident Reason:** Equipment Failure  
**Site Name:** hydro transmission corridor <UNOFFICIAL>  
**Site County/District:**  
**Site Geo Ref Meth:** 10 -100 metres eg. Topographic Map  
**Incident Summary:** Enbridge: 14 L of crankcase oil to grd; cleaning  
**Contaminant Qty:** 14 L

**Site District Office:**  
**Site Postal Code:**  
**Site Region:**  
**Site Municipality:** Brampton  
**Site Lot:**  
**Site Conc:**  
**Northing:** 4837544  
**Easting:** 605905  
**Site Geo Ref Accu:**  
**Site Map Datum:**  
**SAC Action Class:** Land Spills  
**Source Type:**

**Site:** **Petro-Canada Gas Station<UNOFFICIAL>**  
**Brampton ON**

**Database:**  
**SPL**

**Ref No:** 5567-AEHLSE  
**Site No:** NA  
**Incident Dt:** 10/7/2016  
**Year:**  
**Incident Cause:**  
**Incident Event:** Leak/Break  
**Contaminant Code:** 41  
**Contaminant Name:** WATER/SEDIMENT  
**Contaminant Limit 1:**  
**Contam Limit Freq 1:**  
**Contaminant UN No 1:**  
**Environment Impact:**  
**Nature of Impact:**  
**Receiving Medium:**  
**Receiving Env:** Land  
**MOE Response:**  
**Dt MOE Arvl on Scn:**  
**MOE Reported Dt:** 10/7/2016  
**Dt Document Closed:** 10/13/2016  
**Incident Reason:** Unknown / N/A  
**Site Name:** Private property - 354 Queen St. E. <UNOFFICIAL>  
**Site County/District:**  
**Site Geo Ref Meth:**  
**Incident Summary:** Region of Peel: watermain break; brown, murky water  
**Contaminant Qty:** 0 other - see incident description

**Discharger Report:**  
**Material Group:**  
**Health/Env Conseq:**  
**Client Type:**  
**Sector Type:** Municipal Sewage  
**Agency Involved:**  
**Nearest Watercourse:**  
**Site Address:**  
**Site District Office:**  
**Site Postal Code:**  
**Site Region:**  
**Site Municipality:** Brampton  
**Site Lot:**  
**Site Conc:**  
**Northing:**  
**Easting:**  
**Site Geo Ref Accu:**  
**Site Map Datum:**  
**SAC Action Class:** Watercourse Spills  
**Source Type:**

**Site:** **IMPERIAL OIL**  
**ESSO SERVICE STATION MISSISSAUGA CITY ON**

**Database:**  
**SPL**

**Ref No:** 110268  
**Site No:**  
**Incident Dt:** 2/22/1995  
**Year:**  
**Incident Cause:** PIPE/HOSE LEAK  
**Incident Event:**  
**Contaminant Code:**  
**Contaminant Name:**  
**Contaminant Limit 1:**  
**Contam Limit Freq 1:**  
**Contaminant UN No 1:**  
**Environment Impact:** CONFIRMED  
**Nature of Impact:** Multi Media Pollution  
**Receiving Medium:** LAND / WATER  
**Receiving Env:**  
**MOE Response:**

**Discharger Report:**  
**Material Group:**  
**Health/Env Conseq:**  
**Client Type:**  
**Sector Type:**  
**Agency Involved:**  
**Nearest Watercourse:**  
**Site Address:**  
**Site District Office:**  
**Site Postal Code:**  
**Site Region:**  
**Site Municipality:** 21102  
**Site Lot:**  
**Site Conc:**  
**Northing:**  
**Easting:** PEEL REG., CITY WORKS

**Dt MOE Arvl on Scn:**  
**MOE Reported Dt:** 2/22/1995  
**Dt Document Closed:**  
**Incident Reason:** EQUIPMENT FAILURE  
**Site Name:**  
**Site County/District:**  
**Site Geo Ref Meth:**  
**Incident Summary:** IMPERIAL OIL: 60L DIESEL FUEL TO CONCRETE PAD,ROAD& CATCHBASIN: WORKS  
**Contaminant Qty:**

**Site Geo Ref Accu:**  
**Site Map Datum:**  
**SAC Action Class:**  
**Source Type:**

**Site:** PRIVATE OWNER  
 WEST DITCH ON DIXIE NORTH OF THE 401 STORAGE TANK/BARREL MISSISSAUGA CITY ON

**Database:**  
 SPL

<p> <b>Ref No:</b> 98288  <b>Site No:</b>  <b>Incident Dt:</b> 4/7/1994  <b>Year:</b>  <b>Incident Cause:</b> OTHER CAUSE (N.O.S.)  <b>Incident Event:</b>  <b>Contaminant Code:</b>  <b>Contaminant Name:</b>  <b>Contaminant Limit 1:</b>  <b>Contam Limit Freq 1:</b>  <b>Contaminant UN No 1:</b>  <b>Environment Impact:</b> CONFIRMED  <b>Nature of Impact:</b> Water course or lake  <b>Receiving Medium:</b> WATER  <b>Receiving Env:</b>  <b>MOE Response:</b>  <b>Dt MOE Arvl on Scn:</b>  <b>MOE Reported Dt:</b> 4/7/1994  <b>Dt Document Closed:</b>  <b>Incident Reason:</b> CARELESS APPLICATION  <b>Site Name:</b>  <b>Site County/District:</b>  <b>Site Geo Ref Meth:</b>  <b>Incident Summary:</b> PRIVATE OWNER - DUST SUPPRESSANT RUNOFF TO DITCH.  <b>Contaminant Qty:</b> </p>	<p> <b>Discharger Report:</b>  <b>Material Group:</b>  <b>Health/Env Conseq:</b>  <b>Client Type:</b>  <b>Sector Type:</b>  <b>Agency Involved:</b>  <b>Nearest Watercourse:</b>  <b>Site Address:</b>  <b>Site District Office:</b>  <b>Site Postal Code:</b>  <b>Site Region:</b>  <b>Site Municipality:</b> 21102  <b>Site Lot:</b>  <b>Site Conc:</b>  <b>Northing:</b>  <b>Easting:</b> PEEL REGION  <b>Site Geo Ref Accu:</b>  <b>Site Map Datum:</b>  <b>SAC Action Class:</b>  <b>Source Type:</b> </p>
-------------------------------------------------------------------------------------------------------------------------------------------------------------------------------------------------------------------------------------------------------------------------------------------------------------------------------------------------------------------------------------------------------------------------------------------------------------------------------------------------------------------------------------------------------------------------------------------------------------------------------------------------------------------------------------------------------------------------------------------------------------------------------------------------------------------------------------------------------------------------------------------------------	---------------------------------------------------------------------------------------------------------------------------------------------------------------------------------------------------------------------------------------------------------------------------------------------------------------------------------------------------------------------------------------------------------------------------------------------------------------------------------------------------------------------------------------------------------------------------------------------

**Site:** A-Team Haulage Ltd.  
 Dixie Road just north of Bovaird Mississauga ON

**Database:**  
 SPL

<p> <b>Ref No:</b> 6853-7T4HFB  <b>Site No:</b>  <b>Incident Dt:</b>  <b>Year:</b>  <b>Incident Cause:</b> Other Discharges  <b>Incident Event:</b>  <b>Contaminant Code:</b>  <b>Contaminant Name:</b> HYDRAULIC OIL  <b>Contaminant Limit 1:</b>  <b>Contam Limit Freq 1:</b>  <b>Contaminant UN No 1:</b>  <b>Environment Impact:</b> Not Anticipated  <b>Nature of Impact:</b> Soil Contamination; Surface Water Pollution  <b>Receiving Medium:</b>  <b>Receiving Env:</b>  <b>MOE Response:</b> No Field Response  <b>Dt MOE Arvl on Scn:</b>  <b>MOE Reported Dt:</b> 6/17/2009  <b>Dt Document Closed:</b>  <b>Incident Reason:</b> Unknown - Reason not determined  <b>Site Name:</b> Spill Site&lt;UNOFFICIAL&gt;  <b>Site County/District:</b>  <b>Site Geo Ref Meth:</b>  <b>Incident Summary:</b> 15L spill of hydraulic fluid, 2-3L to CB in Peel         </p>	<p> <b>Discharger Report:</b>  <b>Material Group:</b>  <b>Health/Env Conseq:</b>  <b>Client Type:</b>  <b>Sector Type:</b> Motor Vehicle  <b>Agency Involved:</b>  <b>Nearest Watercourse:</b>  <b>Site Address:</b>  <b>Site District Office:</b>  <b>Site Postal Code:</b>  <b>Site Region:</b>  <b>Site Municipality:</b> Mississauga  <b>Site Lot:</b>  <b>Site Conc:</b>  <b>Northing:</b>  <b>Easting:</b>  <b>Site Geo Ref Accu:</b>  <b>Site Map Datum:</b>  <b>SAC Action Class:</b> Land Spills  <b>Source Type:</b> </p>
--------------------------------------------------------------------------------------------------------------------------------------------------------------------------------------------------------------------------------------------------------------------------------------------------------------------------------------------------------------------------------------------------------------------------------------------------------------------------------------------------------------------------------------------------------------------------------------------------------------------------------------------------------------------------------------------------------------------------------------------------------------------------------------------------------------------------------------------------------------------------------------------------------------------------------------------------------------------------	-----------------------------------------------------------------------------------------------------------------------------------------------------------------------------------------------------------------------------------------------------------------------------------------------------------------------------------------------------------------------------------------------------------------------------------------------------------------------------------------------------------------------------------------------------------------------------------------------------------------

Contaminant Qty: 15 L

---

**Site:** Dixie Road NB from Courtney Park Road on the left lane to Midway Blvd and then Mississauga ON **Database:** SPL

**Ref No:** 5557-7JEPC2 **Discharger Report:**  
**Site No:** **Material Group:**  
**Incident Dt:** **Health/Env Conseq:**  
**Year:** **Client Type:**  
**Incident Cause:** Other Discharges **Sector Type:** Other  
**Incident Event:** **Agency Involved:**  
**Contaminant Code:** 27 **Nearest Watercourse:**  
**Contaminant Name:** SURFACTANT (N.O.S.) **Site Address:**  
**Contaminant Limit 1:** **Site District Office:** Halton-Peel  
**Contam Limit Freq 1:** **Site Postal Code:**  
**Contaminant UN No 1:** **Site Region:**  
**Environment Impact:** Confirmed **Site Municipality:** Mississauga  
**Nature of Impact:** Soil Contamination **Site Lot:**  
**Receiving Medium:** **Site Conc:**  
**Receiving Env:** **Northing:**  
**MOE Response:** Referral to others **Easting:**  
**Dt MOE Arvl on Scn:** **Site Geo Ref Accu:**  
**MOE Reported Dt:** 9/12/2008 **Site Map Datum:**  
**Dt Document Closed:** 9/22/2008 **SAC Action Class:** Land Spills  
**Incident Reason:** **Source Type:**  
**Site Name:** Dixie Road northbound from Courtney Park Road on the left lane to Midway Blvd and then approximately 50 metres west on Midway Blvd.<UNOFFICIAL>

**Site County/District:**  
**Site Geo Ref Meth:**  
**Incident Summary:** Dixie Road: 1km stretch northbound covered by surfactant  
**Contaminant Qty:**

---

**Site:** Dixie Road, just north of Shawson Mississauga ON **Database:** SPL

**Ref No:** 5135-796DGR **Discharger Report:**  
**Site No:** **Material Group:** Oil  
**Incident Dt:** **Health/Env Conseq:**  
**Year:** **Client Type:**  
**Incident Cause:** Other Transport Accident **Sector Type:** Other  
**Incident Event:** **Agency Involved:**  
**Contaminant Code:** 13 **Nearest Watercourse:**  
**Contaminant Name:** DIESEL FUEL **Site Address:**  
**Contaminant Limit 1:** **Site District Office:**  
**Contam Limit Freq 1:** **Site Postal Code:**  
**Contaminant UN No 1:** **Site Region:**  
**Environment Impact:** Confirmed **Site Municipality:** Mississauga  
**Nature of Impact:** Surface Water Pollution **Site Lot:**  
**Receiving Medium:** Water **Site Conc:**  
**Receiving Env:** **Northing:**  
**MOE Response:** **Easting:**  
**Dt MOE Arvl on Scn:** **Site Geo Ref Accu:**  
**MOE Reported Dt:** 11/21/2007 **Site Map Datum:**  
**Dt Document Closed:** **SAC Action Class:**  
**Incident Reason:** Spill **Source Type:**  
**Site Name:** MVA - TT and Pickup<UNOFFICIAL>

**Site County/District:**  
**Site Geo Ref Meth:**  
**Incident Summary:** MVA - 400 litres diesel to catchbasin  
**Contaminant Qty:** 400 L

---

**Site:** Bramalea Rd., just north of Drew Rd.<UNOFFICIAL> Mississauga ON **Database:** SPL

**Ref No:** 3785-6GAHWT  
**Site No:**  
**Incident Dt:** 9/16/2005  
**Year:**  
**Incident Cause:** Other Transport Accident  
**Incident Event:**  
**Contaminant Code:**  
**Contaminant Name:** DIESEL FUEL  
**Contaminant Limit 1:**  
**Contam Limit Freq 1:**  
**Contaminant UN No 1:**  
**Environment Impact:** Possible  
**Nature of Impact:** Soil Contamination; Surface Water Pollution  
**Receiving Medium:** Land & Water  
**Receiving Env:**  
**MOE Response:**  
**Dt MOE Arvl on Scn:**  
**MOE Reported Dt:** 9/16/2005  
**Dt Document Closed:**

**Discharger Report:** 0  
**Material Group:** Oil  
**Health/Env Conseq:**  
**Client Type:**  
**Sector Type:** Other Motor Vehicle  
**Agency Involved:**  
**Nearest Watercourse:**  
**Site Address:**  
**Site District Office:** Halton-Peel  
**Site Postal Code:**  
**Site Region:**  
**Site Municipality:** Mississauga  
**Site Lot:**  
**Site Conc:**  
**Northing:**  
**Easting:**  
**Site Geo Ref Accu:**  
**Site Map Datum:**  
**SAC Action Class:** Pollution Incident Reports (PRI's) and Other calls

**Incident Reason:**  
**Site Name:** Bramalea Rd., just north of Drew Rd.<UNOFFICIAL>  
**Site County/District:**  
**Site Geo Ref Meth:**  
**Incident Summary:** Ukn source,ukn diesel in Etobicoke Ck,MVA,Peel  
**Contaminant Qty:**

**Site:** **Highland Transportation <UNOFFICIAL>**  
**ON DIXIE RD. JUST SOUTH OF BRITANIA RD. <UNOFFICIAL>** Mississauga ON **Database:**  
**SPL**

**Ref No:** 3742-5V663U  
**Site No:**  
**Incident Dt:** 1/12/2004  
**Year:**  
**Incident Cause:** Container Leak (Fuel Tank Barrels)  
**Incident Event:**  
**Contaminant Code:** 13  
**Contaminant Name:** DIESEL FUEL  
**Contaminant Limit 1:**  
**Contam Limit Freq 1:**  
**Contaminant UN No 1:**  
**Environment Impact:**  
**Nature of Impact:**  
**Receiving Medium:** Land & Water  
**Receiving Env:**  
**MOE Response:**  
**Dt MOE Arvl on Scn:**  
**MOE Reported Dt:** 1/12/2004  
**Dt Document Closed:**  
**Incident Reason:** Equipment/Vehicles  
**Site Name:** ON DIXIE RD. JUST SOUTH OF BRITANIA RD. <UNOFFICIAL>  
**Site County/District:**  
**Site Geo Ref Meth:**  
**Incident Summary:** Highland Transportation - 250 L of diesel.  
**Contaminant Qty:** 250 L

**Discharger Report:**  
**Material Group:** Oil  
**Health/Env Conseq:**  
**Client Type:**  
**Sector Type:**  
**Agency Involved:**  
**Nearest Watercourse:**  
**Site Address:**  
**Site District Office:** Halton-Peel  
**Site Postal Code:**  
**Site Region:** Central  
**Site Municipality:** Mississauga  
**Site Lot:**  
**Site Conc:**  
**Northing:**  
**Easting:**  
**Site Geo Ref Accu:**  
**Site Map Datum:**  
**SAC Action Class:**  
**Source Type:**

**Site:** **Allied Signals<UNOFFICIAL>**  
**Cardiff Blvd. (LOCATED ON THE SOUTH SIDE OF THE ROAD)<UNOFFICIAL>** Mississauga ON **Database:**  
**SPL**

**Ref No:** 1070-5YRM3Z  
**Site No:**  
**Incident Dt:** 5/7/2004  
**Year:**  
**Incident Cause:** Pipe Or Hose Leak  
**Incident Event:**  
**Contaminant Code:** 15

**Discharger Report:**  
**Material Group:** Oil  
**Health/Env Conseq:**  
**Client Type:**  
**Sector Type:** Transport Truck  
**Agency Involved:**  
**Nearest Watercourse:**

**Contaminant Name:** HYDRAULIC OIL  
**Contaminant Limit 1:**  
**Contam Limit Freq 1:**  
**Contaminant UN No 1:**  
**Environment Impact:** Possible  
**Nature of Impact:** Surface Water Pollution  
**Receiving Medium:** Water  
**Receiving Env:**  
**MOE Response:**  
**Dt MOE Arvl on Scn:**  
**MOE Reported Dt:** 5/7/2004  
**Dt Document Closed:**  
**Incident Reason:**  
**Site Name:** ON NORTH SIDE OF THE RD, ACROSS THE RD FROM GILMORE GROUP LTD.  
**Site County/District:**  
**Site Geo Ref Meth:**  
**Incident Summary:** Allied/PSC: Hydraulic Oil to Storm Sewer, cln  
**Contaminant Qty:** 40 L

**Site Address:**  
**Site District Office:** Halton-Peel  
**Site Postal Code:**  
**Site Region:** Central  
**Site Municipality:** Mississauga  
**Site Lot:**  
**Site Conc:**  
**Northing:**  
**Easting:**  
**Site Geo Ref Accu:**  
**Site Map Datum:**  
**SAC Action Class:**  
**Source Type:**

**Site:** **Doctor Green Ltd.**  
**DIXIE RD. SOUTH<UNOFFICIAL> Mississauga ON**

**Database:**  
**SPL**

**Ref No:** 0868-633S5K  
**Site No:**  
**Incident Dt:** 7/19/2004  
**Year:**  
**Incident Cause:** Other Transport Accident  
**Incident Event:**  
**Contaminant Code:** 25  
**Contaminant Name:** HERBICIDE (N.O.S.)  
**Contaminant Limit 1:**  
**Contam Limit Freq 1:**  
**Contaminant UN No 1:**  
**Environment Impact:** Possible  
**Nature of Impact:** Other Impact(s)  
**Receiving Medium:** Land  
**Receiving Env:**  
**MOE Response:**  
**Dt MOE Arvl on Scn:**  
**MOE Reported Dt:** 7/20/2004  
**Dt Document Closed:**  
**Incident Reason:** Equipment/Vehicles  
**Site Name:** DIXIE RD. SOUTH<UNOFFICIAL>  
**Site County/District:**  
**Site Geo Ref Meth:**  
**Incident Summary:** DUPLICATE -10 gal. TriKill solution to road.  
**Contaminant Qty:**

**Discharger Report:**  
**Material Group:** Chemical  
**Health/Env Conseq:**  
**Client Type:**  
**Sector Type:** Other Motor Vehicle  
**Agency Involved:**  
**Nearest Watercourse:**  
**Site Address:**  
**Site District Office:** Halton-Peel  
**Site Postal Code:**  
**Site Region:** Central  
**Site Municipality:** Mississauga  
**Site Lot:**  
**Site Conc:**  
**Northing:**  
**Easting:**  
**Site Geo Ref Accu:**  
**Site Map Datum:**  
**SAC Action Class:**  
**Source Type:**

**Site:** **Beacon Transport Lines<UNOFFICIAL>**  
**TOMKEN RD., JUST SOUTH OF HWY 407<UNOFFICIAL> Brampton ON**

**Database:**  
**SPL**

**Ref No:** 8732-5STCR2  
**Site No:**  
**Incident Dt:** 10/30/2003  
**Year:**  
**Incident Cause:**  
**Incident Event:**  
**Contaminant Code:** 13  
**Contaminant Name:** DIESEL FUEL  
**Contaminant Limit 1:**  
**Contam Limit Freq 1:**  
**Contaminant UN No 1:**  
**Environment Impact:** Possible  
**Nature of Impact:** Soil Contamination  
**Receiving Medium:** Land  
**Receiving Env:**

**Discharger Report:**  
**Material Group:** Oil  
**Health/Env Conseq:**  
**Client Type:**  
**Sector Type:** Transport Truck  
**Agency Involved:**  
**Nearest Watercourse:**  
**Site Address:**  
**Site District Office:** Halton-Peel  
**Site Postal Code:**  
**Site Region:** Central  
**Site Municipality:** Brampton  
**Site Lot:**  
**Site Conc:**  
**Northing:**

**MOE Response:**  
**Dt MOE Arvl on Scn:**  
**MOE Reported Dt:** 10/30/2003  
**Dt Document Closed:**  
**Incident Reason:**  
**Site Name:** TOMKEN RD., JUST SOUTH OF HWY 407<UNOFFICIAL>  
**Site County/District:**  
**Site Geo Ref Meth:**  
**Incident Summary:** Beacon Transport,150 L diesel to rd,s/sewer  
**Contaminant Qty:** 150 L

**Easting:**  
**Site Geo Ref Accu:**  
**Site Map Datum:**  
**SAC Action Class:** Spill to Land  
**Source Type:**

**Site:** at Dixie Rd Mississauga ON

**Database:**  
 SPL

**Ref No:** 5675-5JGL95  
**Site No:**  
**Incident Dt:** 2/5/2003  
**Year:**  
**Incident Cause:**  
**Incident Event:**  
**Contaminant Code:** 13  
**Contaminant Name:** DIESEL FUEL  
**Contaminant Limit 1:**  
**Contam Limit Freq 1:**  
**Contaminant UN No 1:**  
**Environment Impact:** Possible  
**Nature of Impact:**  
**Receiving Medium:** Land & Water  
**Receiving Env:**  
**MOE Response:**  
**Dt MOE Arvl on Scn:**  
**MOE Reported Dt:** 2/5/2003  
**Dt Document Closed:**  
**Incident Reason:**  
**Site Name:** HWY 401, EASTBOUND EXPRESS<UNOFFICIAL>  
**Site County/District:**  
**Site Geo Ref Meth:**  
**Incident Summary:** MVA - 200L diesel to hwy/storm sewer  
**Contaminant Qty:** 200 L

**Discharger Report:**  
**Material Group:** Oil  
**Health/Env Conseq:**  
**Client Type:**  
**Sector Type:**  
**Agency Involved:**  
**Nearest Watercourse:**  
**Site Address:**  
**Site District Office:** Halton-Peel  
**Site Postal Code:**  
**Site Region:** Central  
**Site Municipality:** Mississauga  
**Site Lot:**  
**Site Conc:**  
**Northing:**  
**Easting:**  
**Site Geo Ref Accu:**  
**Site Map Datum:**  
**SAC Action Class:**  
**Source Type:**

**Site:** Unknown<UNOFFICIAL>  
 ON DIXIE RD BETWEEN BRITANIA AND EGLINTON<UNOFFICIAL> Mississauga ON

**Database:**  
 SPL

**Ref No:** 5143-5U5LN3  
**Site No:**  
**Incident Dt:** 12/11/2003  
**Year:**  
**Incident Cause:** Pipe Or Hose Leak  
**Incident Event:**  
**Contaminant Code:** 13  
**Contaminant Name:** DIESEL FUEL  
**Contaminant Limit 1:**  
**Contam Limit Freq 1:**  
**Contaminant UN No 1:**  
**Environment Impact:** Confirmed  
**Nature of Impact:** Other Impact(s)  
**Receiving Medium:** Land  
**Receiving Env:**  
**MOE Response:**  
**Dt MOE Arvl on Scn:**  
**MOE Reported Dt:** 12/11/2003  
**Dt Document Closed:**  
**Incident Reason:** Equipment/Vehicles  
**Site Name:** ON DIXIE RD BETWEEN BRITANIA AND EGLINTON<UNOFFICIAL>  
**Site County/District:**  
**Site Geo Ref Meth:**

**Discharger Report:**  
**Material Group:** Oil  
**Health/Env Conseq:**  
**Client Type:**  
**Sector Type:**  
**Agency Involved:**  
**Nearest Watercourse:**  
**Site Address:**  
**Site District Office:** Halton-Peel  
**Site Postal Code:**  
**Site Region:** Central  
**Site Municipality:** Mississauga  
**Site Lot:**  
**Site Conc:**  
**Northing:**  
**Easting:**  
**Site Geo Ref Accu:**  
**Site Map Datum:**  
**SAC Action Class:** Spills  
**Source Type:**

**Incident Summary:** Ukn Src: diesel on Reg. Rd. Peel  
**Contaminant Qty:**

**Site:** F 1 Freight Systems Inc.<UNOFFICIAL>  
ON DIXIE RD., S OF MATHESON BVLD E TOWARDS GOLDEN ORCHARD DR. (RIGHT LANE, SOUTH BOUND)  
<UNOFFICIAL> Mississauga ON

**Database:**  
SPL

<b>Ref No:</b>	4138-5L8LLH	<b>Discharger Report:</b>	
<b>Site No:</b>		<b>Material Group:</b>	Oil
<b>Incident Dt:</b>	4/2/2003	<b>Health/Env Conseq:</b>	
<b>Year:</b>		<b>Client Type:</b>	
<b>Incident Cause:</b>	Other Transport Accident	<b>Sector Type:</b>	Transport Truck
<b>Incident Event:</b>		<b>Agency Involved:</b>	
<b>Contaminant Code:</b>	13	<b>Nearest Watercourse:</b>	
<b>Contaminant Name:</b>	DIESEL FUEL	<b>Site Address:</b>	
<b>Contaminant Limit 1:</b>		<b>Site District Office:</b>	Halton-Peel
<b>Contam Limit Freq 1:</b>		<b>Site Postal Code:</b>	
<b>Contaminant UN No 1:</b>		<b>Site Region:</b>	Central
<b>Environment Impact:</b>	Possible	<b>Site Municipality:</b>	Mississauga
<b>Nature of Impact:</b>	Soil Contamination	<b>Site Lot:</b>	
<b>Receiving Medium:</b>	Land	<b>Site Conc:</b>	
<b>Receiving Env:</b>		<b>Northing:</b>	
<b>MOE Response:</b>		<b>Easting:</b>	
<b>Dt MOE Arvl on Scn:</b>		<b>Site Geo Ref Accu:</b>	
<b>MOE Reported Dt:</b>	4/2/2003	<b>Site Map Datum:</b>	
<b>Dt Document Closed:</b>		<b>SAC Action Class:</b>	Spill to Land
<b>Incident Reason:</b>	Equipment/Vehicles	<b>Source Type:</b>	
<b>Site Name:</b>	ON DIXIE RD., S OF MATHESON BVLD E TOWARDS GOLDEN ORCHARD DR.		
<b>Site County/District:</b>			
<b>Site Geo Ref Meth:</b>			
<b>Incident Summary:</b>	F1 Freight Sys-diesel trail all along rd		
<b>Contaminant Qty:</b>	68.25 L		

**Site:** TRANSPORT TRUCK  
SILGAM PLASTICS, DREW ROAD MOTOR VEHICLE (OPERATING FLUID) MISSISSAUGA CITY ON

**Database:**  
SPL

<b>Ref No:</b>	226760	<b>Discharger Report:</b>	
<b>Site No:</b>		<b>Material Group:</b>	
<b>Incident Dt:</b>	5/30/2002	<b>Health/Env Conseq:</b>	
<b>Year:</b>		<b>Client Type:</b>	
<b>Incident Cause:</b>	OTHER CONTAINER LEAK	<b>Sector Type:</b>	
<b>Incident Event:</b>		<b>Agency Involved:</b>	
<b>Contaminant Code:</b>		<b>Nearest Watercourse:</b>	
<b>Contaminant Name:</b>		<b>Site Address:</b>	
<b>Contaminant Limit 1:</b>		<b>Site District Office:</b>	
<b>Contam Limit Freq 1:</b>		<b>Site Postal Code:</b>	
<b>Contaminant UN No 1:</b>		<b>Site Region:</b>	
<b>Environment Impact:</b>	CONFIRMED	<b>Site Municipality:</b>	21102
<b>Nature of Impact:</b>	Soil contamination	<b>Site Lot:</b>	
<b>Receiving Medium:</b>	LAND	<b>Site Conc:</b>	
<b>Receiving Env:</b>		<b>Northing:</b>	
<b>MOE Response:</b>		<b>Easting:</b>	
<b>Dt MOE Arvl on Scn:</b>		<b>Site Geo Ref Accu:</b>	
<b>MOE Reported Dt:</b>	5/30/2002	<b>Site Map Datum:</b>	
<b>Dt Document Closed:</b>		<b>SAC Action Class:</b>	
<b>Incident Reason:</b>	UNKNOWN	<b>Source Type:</b>	
<b>Site Name:</b>			
<b>Site County/District:</b>			
<b>Site Geo Ref Meth:</b>			
<b>Incident Summary:</b>	SILGAM PLASTICS: SMALL QTY DIESEL TO GROUND, TANK BROKE ON TRUCK		
<b>Contaminant Qty:</b>			

**Site:** TRANSPORT TRUCK  
AT THE TIM HORTON'S PARKING LOT ON DIXIE ROAD AND HWY 401 TRANSPORT TRUCK (CARGO)

**Database:**  
SPL



**MISSISSAUGA CITY ON**

**Ref No:** 177190  
**Site No:**  
**Incident Dt:** 2/1/2000  
**Year:**  
**Incident Cause:** OTHER CONTAINER LEAK  
**Incident Event:**  
**Contaminant Code:**  
**Contaminant Name:**  
**Contaminant Limit 1:**  
**Contam Limit Freq 1:**  
**Contaminant UN No 1:**  
**Environment Impact:** NOT ANTICIPATED  
**Nature of Impact:**  
**Receiving Medium:** LAND  
**Receiving Env:**  
**MOE Response:**  
**Dt MOE Arvl on Scn:**  
**MOE Reported Dt:** 2/1/2000  
**Dt Document Closed:**  
**Incident Reason:** ERROR  
**Site Name:**  
**Site County/District:**  
**Site Geo Ref Meth:**  
**Incident Summary:** J.C. EXPRESS CARTAGE:180 L OF VEGETABLE OIL TO PAVED PARKING LOT,CONTAIN  
**Contaminant Qty:**

**Discharger Report:**  
**Material Group:**  
**Health/Env Conseq:**  
**Client Type:**  
**Sector Type:**  
**Agency Involved:**  
**Nearest Watercourse:**  
**Site Address:**  
**Site District Office:**  
**Site Postal Code:**  
**Site Region:**  
**Site Municipality:** 21102  
**Site Lot:**  
**Site Conc:**  
**Northing:**  
**Easting:** REGION WORKS  
**Site Geo Ref Accu:**  
**Site Map Datum:**  
**SAC Action Class:**  
**Source Type:**

---

**Site:** **ONTARIO HYDRO**  
**APPLEWOOD PLAZA PARKING LOT, BETWEEN DIXIE RD/CAWTHRA RD. HIGH VOLTAGE CABLE MISSISSAUGA CITY ON**

**Database:**  
**SPL**

**Ref No:** 141496  
**Site No:**  
**Incident Dt:** 6/2/1997  
**Year:**  
**Incident Cause:** PIPE/HOSE LEAK  
**Incident Event:**  
**Contaminant Code:**  
**Contaminant Name:**  
**Contaminant Limit 1:**  
**Contam Limit Freq 1:**  
**Contaminant UN No 1:**  
**Environment Impact:** CONFIRMED  
**Nature of Impact:** Soil contamination  
**Receiving Medium:** LAND  
**Receiving Env:**  
**MOE Response:**  
**Dt MOE Arvl on Scn:**  
**MOE Reported Dt:** 6/2/1997  
**Dt Document Closed:**  
**Incident Reason:** ERROR  
**Site Name:**  
**Site County/District:**  
**Site Geo Ref Meth:**  
**Incident Summary:** ONTARIO HYDRO-400 L MINE-RAL OIL LEAK FROM UNDER- GROUND CABLE, CLEANING UP  
**Contaminant Qty:**

**Discharger Report:**  
**Material Group:**  
**Health/Env Conseq:**  
**Client Type:**  
**Sector Type:**  
**Agency Involved:**  
**Nearest Watercourse:**  
**Site Address:**  
**Site District Office:**  
**Site Postal Code:**  
**Site Region:**  
**Site Municipality:** 21102  
**Site Lot:**  
**Site Conc:**  
**Northing:**  
**Easting:**  
**Site Geo Ref Accu:**  
**Site Map Datum:**  
**SAC Action Class:**  
**Source Type:**

---

**Site:** **ONTARIO HYDRO**  
**APPLEWOOD PLAZA PARKING LOT, BETWEEN DIXIE RD/CAWTHRA RD. HIGH VOLTAGE CABLE MISSISSAUGA CITY ON**

**Database:**  
**SPL**

**Ref No:** 139644  
**Site No:**  
**Incident Dt:** 4/16/1997  
**Year:**

**Discharger Report:**  
**Material Group:**  
**Health/Env Conseq:**  
**Client Type:**

**Incident Cause:** PIPE/HOSE LEAK  
**Incident Event:**  
**Contaminant Code:**  
**Contaminant Name:**  
**Contaminant Limit 1:**  
**Contam Limit Freq 1:**  
**Contaminant UN No 1:**  
**Environment Impact:** CONFIRMED  
**Nature of Impact:** Soil contamination  
**Receiving Medium:** LAND  
**Receiving Env:**  
**MOE Response:**  
**Dt MOE Arvl on Scn:**  
**MOE Reported Dt:** 4/17/1997  
**Dt Document Closed:**  
**Incident Reason:** ERROR  
**Site Name:**  
**Site County/District:**  
**Site Geo Ref Meth:**  
**Incident Summary:** ONTARIO HYDRO-220 L MINE-RAL OIL LEAK FROM UNDER- GROUND CABLE, CLEANING UP  
**Contaminant Qty:**

**Sector Type:**  
**Agency Involved:**  
**Nearest Watercourse:**  
**Site Address:**  
**Site District Office:**  
**Site Postal Code:**  
**Site Region:**  
**Site Municipality:** 21102  
**Site Lot:**  
**Site Conc:**  
**Northing:**  
**Easting:**  
**Site Geo Ref Accu:**  
**Site Map Datum:**  
**SAC Action Class:**  
**Source Type:**

**Site:** ULTRAMAR CANADA INC.  
 CARD LOCK/BULK STATION MISSISSAUGA CITY ON

**Database:**  
 SPL

**Ref No:** 126065  
**Site No:**  
**Incident Dt:** 5/8/1996  
**Year:**  
**Incident Cause:** CONTAINER OVERFLOW  
**Incident Event:**  
**Contaminant Code:**  
**Contaminant Name:**  
**Contaminant Limit 1:**  
**Contam Limit Freq 1:**  
**Contaminant UN No 1:**  
**Environment Impact:** NOT ANTICIPATED  
**Nature of Impact:**  
**Receiving Medium:** LAND  
**Receiving Env:**  
**MOE Response:**  
**Dt MOE Arvl on Scn:**  
**MOE Reported Dt:** 5/8/1996  
**Dt Document Closed:**  
**Incident Reason:** ERROR  
**Site Name:**  
**Site County/District:**  
**Site Geo Ref Meth:**  
**Incident Summary:** ULTRAMAR-100L DIESEL TO CONCRETE PAD,SEPARATOR. DRIVER OVERFILL. CLEANED.  
**Contaminant Qty:**

**Discharger Report:**  
**Material Group:**  
**Health/Env Conseq:**  
**Client Type:**  
**Sector Type:**  
**Agency Involved:**  
**Nearest Watercourse:**  
**Site Address:**  
**Site District Office:**  
**Site Postal Code:**  
**Site Region:**  
**Site Municipality:** 21102  
**Site Lot:**  
**Site Conc:**  
**Northing:**  
**Easting:**  
**Site Geo Ref Accu:**  
**Site Map Datum:**  
**SAC Action Class:**  
**Source Type:**

**Site:** TRANSPORT TRUCK  
 TOMKEN ROAD TRANSPORT TRUCK (CARGO) MISSISSAUGA CITY ON

**Database:**  
 SPL

**Ref No:** 87575  
**Site No:**  
**Incident Dt:** 6/25/1993  
**Year:**  
**Incident Cause:** OTHER CONTAINER LEAK  
**Incident Event:**  
**Contaminant Code:**  
**Contaminant Name:**  
**Contaminant Limit 1:**  
**Contam Limit Freq 1:**  
**Contaminant UN No 1:**  
**Environment Impact:** CONFIRMED

**Discharger Report:**  
**Material Group:**  
**Health/Env Conseq:**  
**Client Type:**  
**Sector Type:**  
**Agency Involved:**  
**Nearest Watercourse:**  
**Site Address:**  
**Site District Office:**  
**Site Postal Code:**  
**Site Region:**  
**Site Municipality:** 21102

**Nature of Impact:** Other  
**Receiving Medium:** LAND  
**Receiving Env:**  
**MOE Response:**  
**Dt MOE Arvl on Scn:**  
**MOE Reported Dt:** 6/25/1993  
**Dt Document Closed:**  
**Incident Reason:** ERROR  
**Site Name:**  
**Site County/District:**  
**Site Geo Ref Meth:**  
**Incident Summary:** NORSEMAN CARTAGE-UNKNOWN QTY CANOLA OIL TO ROADWAY FOR 2 KM,WORKS,PD.  
**Contaminant Qty:**

**Site Lot:**  
**Site Conc:**  
**Northing:**  
**Easting:** PD,WORKS.  
**Site Geo Ref Accu:**  
**Site Map Datum:**  
**SAC Action Class:**  
**Source Type:**

**Site:** UNKNOWN **Database:** SPL  
**MIMICO CREEK OUTFALL AT END OF DREW ROAD MISSISSAUGA CITY ON**

**Ref No:** 76839  
**Site No:**  
**Incident Dt:** 9/27/1992  
**Year:**  
**Incident Cause:** UNKNOWN  
**Incident Event:**  
**Contaminant Code:**  
**Contaminant Name:**  
**Contaminant Limit 1:**  
**Contam Limit Freq 1:**  
**Contaminant UN No 1:**  
**Environment Impact:** CONFIRMED  
**Nature of Impact:** Water course or lake  
**Receiving Medium:** WATER  
**Receiving Env:**  
**MOE Response:**  
**Dt MOE Arvl on Scn:**  
**MOE Reported Dt:** 9/27/1992  
**Dt Document Closed:**  
**Incident Reason:** UNKNOWN  
**Site Name:**  
**Site County/District:**  
**Site Geo Ref Meth:**  
**Incident Summary:** OIL AT SEWER OUTFALL TO MIMICO CREEK  
**Contaminant Qty:**

**Discharger Report:**  
**Material Group:**  
**Health/Env Conseq:**  
**Client Type:**  
**Sector Type:**  
**Agency Involved:**  
**Nearest Watercourse:**  
**Site Address:**  
**Site District Office:**  
**Site Postal Code:**  
**Site Region:**  
**Site Municipality:** 21102  
**Site Lot:**  
**Site Conc:**  
**Northing:**  
**Easting:** FIRE, REGIONAL WORKS  
**Site Geo Ref Accu:**  
**Site Map Datum:**  
**SAC Action Class:**  
**Source Type:**

**Site:** PETRO-CANADA **Database:** SPL  
**TANK TRUCK (CARGO) MISSISSAUGA CITY ON**

**Ref No:** 51137  
**Site No:**  
**Incident Dt:** 5/24/1991  
**Year:**  
**Incident Cause:** PIPE/HOSE LEAK  
**Incident Event:**  
**Contaminant Code:**  
**Contaminant Name:**  
**Contaminant Limit 1:**  
**Contam Limit Freq 1:**  
**Contaminant UN No 1:**  
**Environment Impact:** NOT ANTICIPATED  
**Nature of Impact:**  
**Receiving Medium:** LAND  
**Receiving Env:**  
**MOE Response:**  
**Dt MOE Arvl on Scn:**  
**MOE Reported Dt:** 5/24/1991  
**Dt Document Closed:**  
**Incident Reason:** ERROR

**Discharger Report:**  
**Material Group:**  
**Health/Env Conseq:**  
**Client Type:**  
**Sector Type:**  
**Agency Involved:**  
**Nearest Watercourse:**  
**Site Address:**  
**Site District Office:**  
**Site Postal Code:**  
**Site Region:**  
**Site Municipality:** 21102  
**Site Lot:**  
**Site Conc:**  
**Northing:**  
**Easting:**  
**Site Geo Ref Accu:**  
**Site Map Datum:**  
**SAC Action Class:**  
**Source Type:**

Site Name:  
Site County/District:  
Site Geo Ref Meth:  
Incident Summary:  
Contaminant Qty:

PETRO CANADA - 50 L. OF GAS TO GROUND AT 2125 DUNDAS STREET

---

**Site:** **PARK ANDREWS**  
**DERRY ROAD EAST OF HWY 10 TANK TRUCK (CARGO) MISSISSAUGA CITY ON**

**Database:**  
**SPL**

**Ref No:** 45710  
**Site No:**  
**Incident Dt:** 1/15/1991  
**Year:**  
**Incident Cause:** PIPE/HOSE LEAK  
**Incident Event:**  
**Contaminant Code:**  
**Contaminant Name:**  
**Contaminant Limit 1:**  
**Contam Limit Freq 1:**  
**Contaminant UN No 1:**  
**Environment Impact:** NOT ANTICIPATED  
**Nature of Impact:**  
**Receiving Medium:** LAND  
**Receiving Env:**  
**MOE Response:**  
**Dt MOE Arvl on Scn:**  
**MOE Reported Dt:** 1/15/1991  
**Dt Document Closed:**  
**Incident Reason:** WELD/SEAM FAILURE  
**Site Name:**  
**Site County/District:**  
**Site Geo Ref Meth:**  
**Incident Summary:** PARK ANDREWS-35 L HEATINGOIL TO ROAD.  
**Contaminant Qty:**

**Discharger Report:**  
**Material Group:**  
**Health/Env Conseq:**  
**Client Type:**  
**Sector Type:**  
**Agency Involved:**  
**Nearest Watercourse:**  
**Site Address:**  
**Site District Office:**  
**Site Postal Code:**  
**Site Region:**  
**Site Municipality:** 21102  
**Site Lot:**  
**Site Conc:**  
**Northing:**  
**Easting:** F.D.  
**Site Geo Ref Accu:**  
**Site Map Datum:**  
**SAC Action Class:**  
**Source Type:**

---

**Site:** **PETRO-CANADA**  
**SERVICE STATION MISSISSAUGA CITY ON**

**Database:**  
**SPL**

**Ref No:** 8408  
**Site No:**  
**Incident Dt:** 8/21/1988  
**Year:**  
**Incident Cause:** PIPE/HOSE LEAK  
**Incident Event:**  
**Contaminant Code:**  
**Contaminant Name:**  
**Contaminant Limit 1:**  
**Contam Limit Freq 1:**  
**Contaminant UN No 1:**  
**Environment Impact:**  
**Nature of Impact:**  
**Receiving Medium:** LAND  
**Receiving Env:**  
**MOE Response:**  
**Dt MOE Arvl on Scn:**  
**MOE Reported Dt:** 8/21/1988  
**Dt Document Closed:**  
**Incident Reason:** ERROR  
**Site Name:**  
**Site County/District:**  
**Site Geo Ref Meth:**  
**Incident Summary:** PETROCAN SERVICE CENTRE - UNKNOWN AMOUNT (SMALL) OF GASOLINE TO PAVEMENT.  
**Contaminant Qty:**

**Discharger Report:**  
**Material Group:**  
**Health/Env Conseq:**  
**Client Type:**  
**Sector Type:**  
**Agency Involved:**  
**Nearest Watercourse:**  
**Site Address:**  
**Site District Office:**  
**Site Postal Code:**  
**Site Region:**  
**Site Municipality:** 21102  
**Site Lot:**  
**Site Conc:**  
**Northing:**  
**Easting:**  
**Site Geo Ref Accu:**  
**Site Map Datum:**  
**SAC Action Class:**  
**Source Type:**

**Site:** IMPERIAL OIL  
ESSO SERVICE STATION MISSISSAUGA CITY ON

**Database:**  
SPL

<b>Ref No:</b>	118444	<b>Discharger Report:</b>	
<b>Site No:</b>		<b>Material Group:</b>	
<b>Incident Dt:</b>	9/13/1995	<b>Health/Env Conseq:</b>	
<b>Year:</b>		<b>Client Type:</b>	
<b>Incident Cause:</b>	CONTAINER OVERFLOW	<b>Sector Type:</b>	
<b>Incident Event:</b>		<b>Agency Involved:</b>	
<b>Contaminant Code:</b>		<b>Nearest Watercourse:</b>	
<b>Contaminant Name:</b>		<b>Site Address:</b>	
<b>Contaminant Limit 1:</b>		<b>Site District Office:</b>	
<b>Contam Limit Freq 1:</b>		<b>Site Postal Code:</b>	
<b>Contaminant UN No 1:</b>		<b>Site Region:</b>	
<b>Environment Impact:</b>	POSSIBLE	<b>Site Municipality:</b>	21102
<b>Nature of Impact:</b>	Multi Media Pollution	<b>Site Lot:</b>	
<b>Receiving Medium:</b>	LAND / WATER	<b>Site Conc:</b>	
<b>Receiving Env:</b>		<b>Northing:</b>	
<b>MOE Response:</b>		<b>Easting:</b>	WORKS, MCCR
<b>Dt MOE Arvl on Scn:</b>		<b>Site Geo Ref Accu:</b>	
<b>MOE Reported Dt:</b>	9/13/1995	<b>Site Map Datum:</b>	
<b>Dt Document Closed:</b>		<b>SAC Action Class:</b>	
<b>Incident Reason:</b>	ERROR	<b>Source Type:</b>	
<b>Site Name:</b>			
<b>Site County/District:</b>			
<b>Site Geo Ref Meth:</b>			
<b>Incident Summary:</b>	IMPERIAL OIL: 75L DIESEL FUEL TO ASPHALT,SEPARATOR& CATCHBASIN: CLEANING UP		
<b>Contaminant Qty:</b>			

**Site:** IMPERIAL OIL LTD.  
BULK STATION/STORAGE DEPOT MISSISSAUGA CITY ON

**Database:**  
SPL

<b>Ref No:</b>	110613	<b>Discharger Report:</b>	
<b>Site No:</b>		<b>Material Group:</b>	
<b>Incident Dt:</b>	3/6/1995	<b>Health/Env Conseq:</b>	
<b>Year:</b>		<b>Client Type:</b>	
<b>Incident Cause:</b>	VALVE/FITTING LEAK OR FAILURE	<b>Sector Type:</b>	
<b>Incident Event:</b>		<b>Agency Involved:</b>	
<b>Contaminant Code:</b>		<b>Nearest Watercourse:</b>	
<b>Contaminant Name:</b>		<b>Site Address:</b>	
<b>Contaminant Limit 1:</b>		<b>Site District Office:</b>	
<b>Contam Limit Freq 1:</b>		<b>Site Postal Code:</b>	
<b>Contaminant UN No 1:</b>		<b>Site Region:</b>	
<b>Environment Impact:</b>	NOT ANTICIPATED	<b>Site Municipality:</b>	21102
<b>Nature of Impact:</b>	Water course or lake	<b>Site Lot:</b>	
<b>Receiving Medium:</b>	LAND / WATER	<b>Site Conc:</b>	
<b>Receiving Env:</b>		<b>Northing:</b>	
<b>MOE Response:</b>		<b>Easting:</b>	MCCR
<b>Dt MOE Arvl on Scn:</b>		<b>Site Geo Ref Accu:</b>	
<b>MOE Reported Dt:</b>	3/6/1995	<b>Site Map Datum:</b>	
<b>Dt Document Closed:</b>		<b>SAC Action Class:</b>	
<b>Incident Reason:</b>	GASKET/JOINT	<b>Source Type:</b>	
<b>Site Name:</b>			
<b>Site County/District:</b>			
<b>Site Geo Ref Meth:</b>			
<b>Incident Summary:</b>	IMPERIAL OIL: 30L DIESEL FUEL TO CONCRETE PAD & OIL/WATER SEPARATOR:MCCR		
<b>Contaminant Qty:</b>			

**Site:** PETRO-CANADA LUBRICANTS INC.  
MISSISSAUGA ON

**Database:**  
SRDS

<b>Company Code:</b>	0000130104	<b>Sector:</b>	
<b>Works ID:</b>		<b>Region:</b>	
<b>SIC:</b>		<b>District:</b>	
<b>SIC1:</b>		<b>UTM Zone:</b>	
<b>SIC1 Desc:</b>		<b>UTM Easting:</b>	

SIC2:  
SIC2 Desc:  
SIC3:  
SIC3 Desc:  
Body of Water:  
Terminal Stream:  
SIC Desc:  
Mailing Address:  
Corp Address:

UTM Northing:  
UTM Precision:  
Minor Basin:  
Major Basin:  
Report Year: 2015

**MISA Industrial Wastewater Discharge**

Company Code: 0000130104  
Control Point ID: 0700  
Sample Date: 2015/08  
Regulation: MISA COMPLIANCE  
Value: 8.5265  
Unit of Measure: KG/D  
Control Point Name: PLANT - PROCESS EFFLUENT  
Parameter Name: RESIDUE, PARTICULATE

Result Structure: MISA MONTHLY REPORTING  
Param Reported As: NOT APPLICABLE  
Frequency: MONTHLY  
Sector: PETROLEUM REFINERIES  
Component Type: AVERAGE

**MISA Industrial Wastewater Discharge**

Company Code: 0000130104  
Control Point ID: 0800  
Sample Date: 2015/03  
Regulation: MISA COMPLIANCE  
Value: 0.072404  
Unit of Measure: KG/D  
Control Point Name: PLANT - ONCE THROUGH COOLING WATER (OTCW)  
Parameter Name: PHENOLICS, UNFILTERED REACTIVE

Result Structure: MISA MONTHLY REPORTING  
Param Reported As: AS PHENOL  
Frequency: MONTHLY  
Sector: PETROLEUM REFINERIES  
Component Type: MINIMUM

**MISA Industrial Wastewater Discharge**

Company Code: 0000130104  
Control Point ID: 0800  
Sample Date: 2015/04  
Regulation: MISA COMPLIANCE  
Value: 0.014704  
Unit of Measure: KG/D  
Control Point Name: PLANT - ONCE THROUGH COOLING WATER (OTCW)  
Parameter Name: BENZENE C6H6

Result Structure: MISA MONTHLY REPORTING  
Param Reported As: NOT APPLICABLE  
Frequency: MONTHLY  
Sector: PETROLEUM REFINERIES  
Component Type: AVERAGE

**MISA Industrial Wastewater Discharge**

Company Code: 0000130104  
Control Point ID: 0700  
Sample Date: 2015/04  
Regulation: MISA COMPLIANCE  
Value: 0.0054  
Unit of Measure: KG/D  
Control Point Name: PLANT - PROCESS EFFLUENT  
Parameter Name: PHENOLICS, UNFILTERED REACTIVE

Result Structure: MISA MONTHLY REPORTING  
Param Reported As: AS PHENOL  
Frequency: MONTHLY  
Sector: PETROLEUM REFINERIES  
Component Type: MINIMUM

**MISA Industrial Wastewater Discharge**

Company Code: 0000130104  
Control Point ID: 0700  
Sample Date: 2015/08  
Regulation: MISA COMPLIANCE

Result Structure: MISA MONTHLY REPORTING  
Param Reported As: AS SULPHIDE  
Frequency: MONTHLY  
Sector: PETROLEUM REFINERIES

**Value:** 0.04771 **Component Type:** AVERAGE  
**Unit of Measure:** KG/D  
**Control Point Name:** PLANT - PROCESS EFFLUENT  
**Parameter Name:** SULPHIDE, UNFILTERED REACTIVE

**MISA Industrial Wastewater Discharge**

**Company Code:** 0000130104 **Result Structure:** MISA MONTHLY REPORTING  
**Control Point ID:** 0700 **Param Reported As:** AS SULPHIDE  
**Sample Date:** 2015/08 **Frequency:** MONTHLY  
**Regulation:** MISA COMPLIANCE **Sector:** PETROLEUM REFINERIES  
**Value:** 0.035616 **Component Type:** MINIMUM  
**Unit of Measure:** KG/D  
**Control Point Name:** PLANT - PROCESS EFFLUENT  
**Parameter Name:** SULPHIDE, UNFILTERED REACTIVE

**MISA Industrial Wastewater Discharge**

**Company Code:** 0000130104 **Result Structure:** MISA MONTHLY REPORTING  
**Control Point ID:** 0700 **Param Reported As:** AS CARBON  
**Sample Date:** 2015/09 **Frequency:** MONTHLY  
**Regulation:** MISA COMPLIANCE **Sector:** PETROLEUM REFINERIES  
**Value:** 14.559 **Component Type:** MINIMUM  
**Unit of Measure:** KG/D  
**Control Point Name:** PLANT - PROCESS EFFLUENT  
**Parameter Name:** CARBON, DISSOLVED ORGANIC

**MISA Industrial Wastewater Discharge**

**Company Code:** 0000130104 **Result Structure:** MISA MONTHLY REPORTING  
**Control Point ID:** 0700 **Param Reported As:** AS SULPHIDE  
**Sample Date:** 2015/09 **Frequency:** MONTHLY  
**Regulation:** MISA COMPLIANCE **Sector:** PETROLEUM REFINERIES  
**Value:** 0.036925 **Component Type:** MINIMUM  
**Unit of Measure:** KG/D  
**Control Point Name:** PLANT - PROCESS EFFLUENT  
**Parameter Name:** SULPHIDE, UNFILTERED REACTIVE

**MISA Industrial Wastewater Discharge**

**Company Code:** 0000130104 **Result Structure:** MISA MONTHLY REPORTING  
**Control Point ID:** 0700 **Param Reported As:** AS SULPHIDE  
**Sample Date:** 2015/09 **Frequency:** MONTHLY  
**Regulation:** MISA COMPLIANCE **Sector:** PETROLEUM REFINERIES  
**Value:** 4 **Component Type:** NUM. IN AVERAGE  
**Unit of Measure:** KG/D  
**Control Point Name:** PLANT - PROCESS EFFLUENT  
**Parameter Name:** SULPHIDE, UNFILTERED REACTIVE

**MISA Industrial Wastewater Discharge**

**Company Code:** 0000130104 **Result Structure:** MISA MONTHLY REPORTING  
**Control Point ID:** 0700 **Param Reported As:** AS CARBON  
**Sample Date:** 2015/10 **Frequency:** MONTHLY  
**Regulation:** MISA COMPLIANCE **Sector:** PETROLEUM REFINERIES  
**Value:** 24.308 **Component Type:** MAXIMUM  
**Unit of Measure:** KG/D  
**Control Point Name:** PLANT - PROCESS EFFLUENT  
**Parameter Name:** CARBON, DISSOLVED ORGANIC

**MISA Industrial Wastewater Discharge**

**Company Code:** 0000130104  
**Control Point ID:** 0700  
**Sample Date:** 2015/10  
**Regulation:** MISA COMPLIANCE  
**Value:** 9188  
**Unit of Measure:** M3/D  
**Control Point Name:** PLANT - PROCESS EFFLUENT  
**Parameter Name:** FLOW

**Result Structure:** MISA MONTHLY REPORTING  
**Param Reported As:** NOT APPLICABLE  
**Frequency:** MONTHLY  
**Sector:** PETROLEUM REFINERIES  
**Component Type:** MAXIMUM

**MISA Industrial Wastewater Discharge**

**Company Code:** 0000130104  
**Control Point ID:** 0700  
**Sample Date:** 2015/05  
**Regulation:** MISA COMPLIANCE  
**Value:** 12.492  
**Unit of Measure:** KG/D  
**Control Point Name:** PLANT - PROCESS EFFLUENT  
**Parameter Name:** RESIDUE, PARTICULATE

**Result Structure:** MISA MONTHLY REPORTING  
**Param Reported As:** NOT APPLICABLE  
**Frequency:** MONTHLY  
**Sector:** PETROLEUM REFINERIES  
**Component Type:** MAXIMUM

**MISA Industrial Wastewater Discharge**

**Company Code:** 0000130104  
**Control Point ID:** 0700  
**Sample Date:** 2015/05  
**Regulation:** MISA COMPLIANCE  
**Value:** 12.492  
**Unit of Measure:** KG/D  
**Control Point Name:** PLANT - PROCESS EFFLUENT  
**Parameter Name:** RESIDUE,PART LOSS ON IGNIT.

**Result Structure:** MISA MONTHLY REPORTING  
**Param Reported As:** NOT APPLICABLE  
**Frequency:** MONTHLY  
**Sector:** PETROLEUM REFINERIES  
**Component Type:** MAXIMUM

**MISA Industrial Wastewater Discharge**

**Company Code:** 0000130104  
**Control Point ID:** 0700  
**Sample Date:** 2015/05  
**Regulation:** MISA COMPLIANCE  
**Value:** 3.7651  
**Unit of Measure:** KG/D  
**Control Point Name:** PLANT - PROCESS EFFLUENT  
**Parameter Name:** SOLVENT EXTRACTABLES

**Result Structure:** MISA MONTHLY REPORTING  
**Param Reported As:** NOT APPLICABLE  
**Frequency:** MONTHLY  
**Sector:** PETROLEUM REFINERIES  
**Component Type:** AVERAGE

**MISA Industrial Wastewater Discharge**

**Company Code:** 0000130104  
**Control Point ID:** 0700  
**Sample Date:** 2015/05  
**Regulation:** MISA COMPLIANCE  
**Value:** 2.503  
**Unit of Measure:** KG/D  
**Control Point Name:** PLANT - PROCESS EFFLUENT  
**Parameter Name:** SOLVENT EXTRACTABLES

**Result Structure:** MISA MONTHLY REPORTING  
**Param Reported As:** NOT APPLICABLE  
**Frequency:** MONTHLY  
**Sector:** PETROLEUM REFINERIES  
**Component Type:** MINIMUM

**MISA Industrial Wastewater Discharge**

**Company Code:** 0000130104

**Result Structure:** MISA MONTHLY REPORTING



**Control Point ID:** 0800  
**Sample Date:** 2015/10  
**Regulation:** MISA COMPLIANCE  
**Value:** 0.013671  
**Unit of Measure:** KG/D  
**Control Point Name:** PLANT - ONCE THROUGH COOLING WATER (OTCW)  
**Parameter Name:** BENZENE C6H6

**Param Reported As:** NOT APPLICABLE  
**Frequency:** MONTHLY  
**Sector:** PETROLEUM REFINERIES  
**Component Type:** MINIMUM

**MISA Industrial Wastewater Discharge**

**Company Code:** 0000130104  
**Control Point ID:** 0800  
**Sample Date:** 2015/10  
**Regulation:** MISA COMPLIANCE  
**Value:** 71393.2  
**Unit of Measure:** M3/D  
**Control Point Name:** PLANT - ONCE THROUGH COOLING WATER (OTCW)  
**Parameter Name:** FLOW

**Result Structure:** MISA MONTHLY REPORTING  
**Param Reported As:** NOT APPLICABLE  
**Frequency:** MONTHLY  
**Sector:** PETROLEUM REFINERIES  
**Component Type:** AVERAGE

**MISA Industrial Wastewater Discharge**

**Company Code:** 0000130104  
**Control Point ID:** 0800  
**Sample Date:** 2015/10  
**Regulation:** MISA COMPLIANCE  
**Value:** 4  
**Unit of Measure:** M3/D  
**Control Point Name:** PLANT - ONCE THROUGH COOLING WATER (OTCW)  
**Parameter Name:** FLOW

**Result Structure:** MISA MONTHLY REPORTING  
**Param Reported As:** NOT APPLICABLE  
**Frequency:** MONTHLY  
**Sector:** PETROLEUM REFINERIES  
**Component Type:** NUM. IN AVERAGE

**MISA Industrial Wastewater Discharge**

**Company Code:** 0000130104  
**Control Point ID:** 0800  
**Sample Date:** 2015/11  
**Regulation:** MISA COMPLIANCE  
**Value:** 0.074921  
**Unit of Measure:** KG/D  
**Control Point Name:** PLANT - ONCE THROUGH COOLING WATER (OTCW)  
**Parameter Name:** PHENOLICS, UNFILTERED REACTIVE

**Result Structure:** MISA MONTHLY REPORTING  
**Param Reported As:** AS PHENOL  
**Frequency:** MONTHLY  
**Sector:** PETROLEUM REFINERIES  
**Component Type:** MINIMUM

**MISA Industrial Wastewater Discharge**

**Company Code:** 0000130104  
**Control Point ID:** 0800  
**Sample Date:** 2015/11  
**Regulation:** MISA COMPLIANCE  
**Value:** 0.075244  
**Unit of Measure:** KG/D  
**Control Point Name:** PLANT - ONCE THROUGH COOLING WATER (OTCW)  
**Parameter Name:** PHENOLICS, UNFILTERED REACTIVE

**Result Structure:** MISA MONTHLY REPORTING  
**Param Reported As:** AS PHENOL  
**Frequency:** MONTHLY  
**Sector:** PETROLEUM REFINERIES  
**Component Type:** AVERAGE

**MISA Industrial Wastewater Discharge**

**Company Code:** 0000130104  
**Control Point ID:** 0700  
**Sample Date:** 2015/10  
**Regulation:** MISA COMPLIANCE  
**Value:** 0.009188  
**Unit of Measure:** KG/D

**Result Structure:** MISA MONTHLY REPORTING  
**Param Reported As:** AS PHENOL  
**Frequency:** MONTHLY  
**Sector:** PETROLEUM REFINERIES  
**Component Type:** MAXIMUM

**Control Point Name:** PLANT - PROCESS EFFLUENT  
**Parameter Name:** PHENOLICS, UNFILTERED REACTIVE

**MISA Industrial Wastewater Discharge**

<b>Company Code:</b>	0000130104	<b>Result Structure:</b>	MISA MONTHLY REPORTING
<b>Control Point ID:</b>	0700	<b>Param Reported As:</b>	AS NITROGEN
<b>Sample Date:</b>	2015/06	<b>Frequency:</b>	MONTHLY
<b>Regulation:</b>	MISA COMPLIANCE	<b>Sector:</b>	PETROLEUM REFINERIES
<b>Value:</b>	0.20915	<b>Component Type:</b>	MAXIMUM
<b>Unit of Measure:</b>	KG/D		
<b>Control Point Name:</b>	PLANT - PROCESS EFFLUENT		
<b>Parameter Name:</b>	AMMONIUM+AMMONIA, TOTAL FILTER.REAC		

**MISA Industrial Wastewater Discharge**

<b>Company Code:</b>	0000130104	<b>Result Structure:</b>	MISA MONTHLY REPORTING
<b>Control Point ID:</b>	0700	<b>Param Reported As:</b>	NOT APPLICABLE
<b>Sample Date:</b>	2015/06	<b>Frequency:</b>	MONTHLY
<b>Regulation:</b>	MISA COMPLIANCE	<b>Sector:</b>	PETROLEUM REFINERIES
<b>Value:</b>	30	<b>Component Type:</b>	NUM. IN AVERAGE
<b>Unit of Measure:</b>	KG/D		
<b>Control Point Name:</b>	PLANT - PROCESS EFFLUENT		
<b>Parameter Name:</b>	RESIDUE,PART LOSS ON IGNIT.		

**MISA Industrial Wastewater Discharge**

<b>Company Code:</b>	0000130104	<b>Result Structure:</b>	MISA MONTHLY REPORTING
<b>Control Point ID:</b>	0700	<b>Param Reported As:</b>	NOT APPLICABLE
<b>Sample Date:</b>	2015/01	<b>Frequency:</b>	MONTHLY
<b>Regulation:</b>	MISA COMPLIANCE	<b>Sector:</b>	PETROLEUM REFINERIES
<b>Value:</b>	4	<b>Component Type:</b>	NUM. IN AVERAGE
<b>Unit of Measure:</b>	KG/D		
<b>Control Point Name:</b>	PLANT - PROCESS EFFLUENT		
<b>Parameter Name:</b>	SOLVENT EXTRACTABLES		

**MISA Industrial Wastewater Discharge**

<b>Company Code:</b>	0000130104	<b>Result Structure:</b>	MISA MONTHLY REPORTING
<b>Control Point ID:</b>	0700	<b>Param Reported As:</b>	AS NITROGEN
<b>Sample Date:</b>	2015/02	<b>Frequency:</b>	MONTHLY
<b>Regulation:</b>	MISA COMPLIANCE	<b>Sector:</b>	PETROLEUM REFINERIES
<b>Value:</b>	0	<b>Component Type:</b>	MINIMUM
<b>Unit of Measure:</b>	KG/D		
<b>Control Point Name:</b>	PLANT - PROCESS EFFLUENT		
<b>Parameter Name:</b>	AMMONIUM+AMMONIA, TOTAL FILTER.REAC		

**MISA Industrial Wastewater Discharge**

<b>Company Code:</b>	0000130104	<b>Result Structure:</b>	MISA MONTHLY REPORTING
<b>Control Point ID:</b>	0700	<b>Param Reported As:</b>	AS NITROGEN
<b>Sample Date:</b>	2015/02	<b>Frequency:</b>	MONTHLY
<b>Regulation:</b>	MISA COMPLIANCE	<b>Sector:</b>	PETROLEUM REFINERIES
<b>Value:</b>	4	<b>Component Type:</b>	NUM. IN AVERAGE
<b>Unit of Measure:</b>	KG/D		
<b>Control Point Name:</b>	PLANT - PROCESS EFFLUENT		
<b>Parameter Name:</b>	AMMONIUM+AMMONIA, TOTAL FILTER.REAC		

**MISA Industrial Wastewater**

**Discharge**

<b>Company Code:</b>	0000130104	<b>Result Structure:</b>	MISA MONTHLY REPORTING
<b>Control Point ID:</b>	0800	<b>Param Reported As:</b>	NOT APPLICABLE
<b>Sample Date:</b>	2015/04	<b>Frequency:</b>	MONTHLY
<b>Regulation:</b>	MISA COMPLIANCE	<b>Sector:</b>	PETROLEUM REFINERIES
<b>Value:</b>	0.015006	<b>Component Type:</b>	MAXIMUM
<b>Unit of Measure:</b>	KG/D		
<b>Control Point Name:</b>	PLANT - ONCE THROUGH COOLING WATER (OTCW)		
<b>Parameter Name:</b>	BENZENE C6H6		

**MISA Industrial Wastewater Discharge**

<b>Company Code:</b>	0000130104	<b>Result Structure:</b>	MISA MONTHLY REPORTING
<b>Control Point ID:</b>	0800	<b>Param Reported As:</b>	NOT APPLICABLE
<b>Sample Date:</b>	2015/04	<b>Frequency:</b>	MONTHLY
<b>Regulation:</b>	MISA COMPLIANCE	<b>Sector:</b>	PETROLEUM REFINERIES
<b>Value:</b>	5	<b>Component Type:</b>	NUM. IN AVERAGE
<b>Unit of Measure:</b>	KG/D		
<b>Control Point Name:</b>	PLANT - ONCE THROUGH COOLING WATER (OTCW)		
<b>Parameter Name:</b>	BENZENE C6H6		

**MISA Industrial Wastewater Discharge**

<b>Company Code:</b>	0000130104	<b>Result Structure:</b>	MISA MONTHLY REPORTING
<b>Control Point ID:</b>	0800	<b>Param Reported As:</b>	NOT APPLICABLE
<b>Sample Date:</b>	2015/04	<b>Frequency:</b>	MONTHLY
<b>Regulation:</b>	MISA COMPLIANCE	<b>Sector:</b>	PETROLEUM REFINERIES
<b>Value:</b>	72371.5	<b>Component Type:</b>	MINIMUM
<b>Unit of Measure:</b>	M3/D		
<b>Control Point Name:</b>	PLANT - ONCE THROUGH COOLING WATER (OTCW)		
<b>Parameter Name:</b>	FLOW		

**MISA Industrial Wastewater Discharge**

<b>Company Code:</b>	0000130104	<b>Result Structure:</b>	MISA MONTHLY REPORTING
<b>Control Point ID:</b>	0700	<b>Param Reported As:</b>	AS SULPHIDE
<b>Sample Date:</b>	2015/06	<b>Frequency:</b>	MONTHLY
<b>Regulation:</b>	MISA COMPLIANCE	<b>Sector:</b>	PETROLEUM REFINERIES
<b>Value:</b>	0.050484	<b>Component Type:</b>	MAXIMUM
<b>Unit of Measure:</b>	KG/D		
<b>Control Point Name:</b>	PLANT - PROCESS EFFLUENT		
<b>Parameter Name:</b>	SULPHIDE, UNFILTERED REACTIVE		

**MISA Industrial Wastewater Discharge**

<b>Company Code:</b>	0000130104	<b>Result Structure:</b>	MISA MONTHLY REPORTING
<b>Control Point ID:</b>	0700	<b>Param Reported As:</b>	AS NITROGEN
<b>Sample Date:</b>	2015/07	<b>Frequency:</b>	MONTHLY
<b>Regulation:</b>	MISA COMPLIANCE	<b>Sector:</b>	PETROLEUM REFINERIES
<b>Value:</b>	0	<b>Component Type:</b>	MINIMUM
<b>Unit of Measure:</b>	KG/D		
<b>Control Point Name:</b>	PLANT - PROCESS EFFLUENT		
<b>Parameter Name:</b>	AMMONIUM+AMMONIA, TOTAL FILTER.REAC		

**MISA Industrial Wastewater Discharge**

<b>Company Code:</b>	0000130104	<b>Result Structure:</b>	MISA MONTHLY REPORTING
<b>Control Point ID:</b>	0700	<b>Param Reported As:</b>	AS CARBON
<b>Sample Date:</b>	2015/07	<b>Frequency:</b>	MONTHLY

**Regulation:** MISA COMPLIANCE  
**Value:** 58.727  
**Unit of Measure:** KG/D  
**Control Point Name:** PLANT - PROCESS EFFLUENT  
**Parameter Name:** CARBON, DISSOLVED ORGANIC

**Sector:** PETROLEUM REFINERIES  
**Component Type:** MAXIMUM

**MISA Industrial Wastewater Discharge**

**Company Code:** 0000130104  
**Control Point ID:** 0700  
**Sample Date:** 2015/11  
**Regulation:** MISA COMPLIANCE  
**Value:** 6.987  
**Unit of Measure:** KG/D  
**Control Point Name:** PLANT - PROCESS EFFLUENT  
**Parameter Name:** RESIDUE, PARTICULATE

**Result Structure:** MISA MONTHLY REPORTING  
**Param Reported As:** NOT APPLICABLE  
**Frequency:** MONTHLY  
**Sector:** PETROLEUM REFINERIES  
**Component Type:** MAXIMUM

**MISA Industrial Wastewater Discharge**

**Company Code:** 0000130104  
**Control Point ID:** 0700  
**Sample Date:** 2015/02  
**Regulation:** MISA COMPLIANCE  
**Value:** 28  
**Unit of Measure:** KG/D  
**Control Point Name:** PLANT - PROCESS EFFLUENT  
**Parameter Name:** PHENOLICS, UNFILTERED REACTIVE

**Result Structure:** MISA MONTHLY REPORTING  
**Param Reported As:** AS PHENOL  
**Frequency:** MONTHLY  
**Sector:** PETROLEUM REFINERIES  
**Component Type:** NUM. IN AVERAGE

**MISA Industrial Wastewater Discharge**

**Company Code:** 0000130104  
**Control Point ID:** 0700  
**Sample Date:** 2015/02  
**Regulation:** MISA COMPLIANCE  
**Value:** 0.0063182  
**Unit of Measure:** KG/D  
**Control Point Name:** PLANT - PROCESS EFFLUENT  
**Parameter Name:** PHENOLICS, UNFILTERED REACTIVE

**Result Structure:** MISA MONTHLY REPORTING  
**Param Reported As:** AS PHENOL  
**Frequency:** MONTHLY  
**Sector:** PETROLEUM REFINERIES  
**Component Type:** AVERAGE

**MISA Industrial Wastewater Discharge**

**Company Code:** 0000130104  
**Control Point ID:** 0700  
**Sample Date:** 2015/02  
**Regulation:** MISA COMPLIANCE  
**Value:** 7.199  
**Unit of Measure:** KG/D  
**Control Point Name:** PLANT - PROCESS EFFLUENT  
**Parameter Name:** RESIDUE, PARTICULATE

**Result Structure:** MISA MONTHLY REPORTING  
**Param Reported As:** NOT APPLICABLE  
**Frequency:** MONTHLY  
**Sector:** PETROLEUM REFINERIES  
**Component Type:** MAXIMUM

**MISA Industrial Wastewater Discharge**

**Company Code:** 0000130104  
**Control Point ID:** 0700  
**Sample Date:** 2015/02  
**Regulation:** MISA COMPLIANCE  
**Value:** 8.85  
**Unit of Measure:** KG/D  
**Control Point Name:** PLANT - PROCESS EFFLUENT  
**Parameter Name:** RESIDUE,PART LOSS ON IGNIT.

**Result Structure:** MISA MONTHLY REPORTING  
**Param Reported As:** NOT APPLICABLE  
**Frequency:** MONTHLY  
**Sector:** PETROLEUM REFINERIES  
**Component Type:** MAXIMUM

**MISA Industrial Wastewater Discharge**

<b>Company Code:</b>	0000130104	<b>Result Structure:</b>	MISA MONTHLY REPORTING
<b>Control Point ID:</b>	0800	<b>Param Reported As:</b>	AS SULPHIDE
<b>Sample Date:</b>	2015/09	<b>Frequency:</b>	MONTHLY
<b>Regulation:</b>	MISA COMPLIANCE	<b>Sector:</b>	PETROLEUM REFINERIES
<b>Value:</b>	0.47272	<b>Component Type:</b>	MINIMUM
<b>Unit of Measure:</b>	KG/D		
<b>Control Point Name:</b>	PLANT - ONCE THROUGH COOLING WATER (OTCW)		
<b>Parameter Name:</b>	SULPHIDE, UNFILTERED REACTIVE		

**MISA Industrial Wastewater Discharge**

<b>Company Code:</b>	0000130104	<b>Result Structure:</b>	MISA MONTHLY REPORTING
<b>Control Point ID:</b>	0700	<b>Param Reported As:</b>	NOT APPLICABLE
<b>Sample Date:</b>	2015/07	<b>Frequency:</b>	MONTHLY
<b>Regulation:</b>	MISA COMPLIANCE	<b>Sector:</b>	PETROLEUM REFINERIES
<b>Value:</b>	6.7116	<b>Component Type:</b>	MAXIMUM
<b>Unit of Measure:</b>	KG/D		
<b>Control Point Name:</b>	PLANT - PROCESS EFFLUENT		
<b>Parameter Name:</b>	SOLVENT EXTRACTABLES		

**MISA Industrial Wastewater Discharge**

<b>Company Code:</b>	0000130104	<b>Result Structure:</b>	MISA MONTHLY REPORTING
<b>Control Point ID:</b>	0700	<b>Param Reported As:</b>	NOT APPLICABLE
<b>Sample Date:</b>	2015/07	<b>Frequency:</b>	MONTHLY
<b>Regulation:</b>	MISA COMPLIANCE	<b>Sector:</b>	PETROLEUM REFINERIES
<b>Value:</b>	5	<b>Component Type:</b>	NUM. IN AVERAGE
<b>Unit of Measure:</b>	KG/D		
<b>Control Point Name:</b>	PLANT - PROCESS EFFLUENT		
<b>Parameter Name:</b>	SOLVENT EXTRACTABLES		

**MISA Industrial Wastewater Discharge**

<b>Company Code:</b>	0000130104	<b>Result Structure:</b>	MISA MONTHLY REPORTING
<b>Control Point ID:</b>	0700	<b>Param Reported As:</b>	AS SULPHIDE
<b>Sample Date:</b>	2015/03	<b>Frequency:</b>	MONTHLY
<b>Regulation:</b>	MISA COMPLIANCE	<b>Sector:</b>	PETROLEUM REFINERIES
<b>Value:</b>	0.062419	<b>Component Type:</b>	MAXIMUM
<b>Unit of Measure:</b>	KG/D		
<b>Control Point Name:</b>	PLANT - PROCESS EFFLUENT		
<b>Parameter Name:</b>	SULPHIDE, UNFILTERED REACTIVE		

**MISA Industrial Wastewater Discharge**

<b>Company Code:</b>	0000130104	<b>Result Structure:</b>	MISA MONTHLY REPORTING
<b>Control Point ID:</b>	0800	<b>Param Reported As:</b>	NOT APPLICABLE
<b>Sample Date:</b>	2015/01	<b>Frequency:</b>	MONTHLY
<b>Regulation:</b>	MISA COMPLIANCE	<b>Sector:</b>	PETROLEUM REFINERIES
<b>Value:</b>	0.014744	<b>Component Type:</b>	MAXIMUM
<b>Unit of Measure:</b>	KG/D		
<b>Control Point Name:</b>	PLANT - ONCE THROUGH COOLING WATER (OTCW)		
<b>Parameter Name:</b>	BENZENE C6H6		

**MISA Industrial Wastewater Discharge**

<b>Company Code:</b>	0000130104	<b>Result Structure:</b>	MISA MONTHLY REPORTING
<b>Control Point ID:</b>	0800	<b>Param Reported As:</b>	NOT APPLICABLE
<b>Sample Date:</b>	2015/01	<b>Frequency:</b>	MONTHLY
<b>Regulation:</b>	MISA COMPLIANCE	<b>Sector:</b>	PETROLEUM REFINERIES
<b>Value:</b>	0.014744	<b>Component Type:</b>	MAXIMUM
<b>Unit of Measure:</b>	KG/D		
<b>Control Point Name:</b>	PLANT - ONCE THROUGH COOLING WATER (OTCW)		
<b>Parameter Name:</b>	TOLUENE C7H8		

**MISA Industrial Wastewater Discharge**

<b>Company Code:</b>	0000130104	<b>Result Structure:</b>	MISA MONTHLY REPORTING
<b>Control Point ID:</b>	0800	<b>Param Reported As:</b>	NOT APPLICABLE
<b>Sample Date:</b>	2015/01	<b>Frequency:</b>	MONTHLY
<b>Regulation:</b>	MISA COMPLIANCE	<b>Sector:</b>	PETROLEUM REFINERIES
<b>Value:</b>	0.013323	<b>Component Type:</b>	MINIMUM
<b>Unit of Measure:</b>	KG/D		
<b>Control Point Name:</b>	PLANT - ONCE THROUGH COOLING WATER (OTCW)		
<b>Parameter Name:</b>	TOLUENE C7H8		

**MISA Industrial Wastewater Discharge**

<b>Company Code:</b>	0000130104	<b>Result Structure:</b>	MISA MONTHLY REPORTING
<b>Control Point ID:</b>	0700	<b>Param Reported As:</b>	NOT APPLICABLE
<b>Sample Date:</b>	2015/04	<b>Frequency:</b>	MONTHLY
<b>Regulation:</b>	MISA COMPLIANCE	<b>Sector:</b>	PETROLEUM REFINERIES
<b>Value:</b>	8.382	<b>Component Type:</b>	MAXIMUM
<b>Unit of Measure:</b>	KG/D		
<b>Control Point Name:</b>	PLANT - PROCESS EFFLUENT		
<b>Parameter Name:</b>	RESIDUE, PARTICULATE		

**MISA Industrial Wastewater Discharge**

<b>Company Code:</b>	0000130104	<b>Result Structure:</b>	MISA MONTHLY REPORTING
<b>Control Point ID:</b>	0800	<b>Param Reported As:</b>	AS PHENOL
<b>Sample Date:</b>	2015/06	<b>Frequency:</b>	MONTHLY
<b>Regulation:</b>	MISA COMPLIANCE	<b>Sector:</b>	PETROLEUM REFINERIES
<b>Value:</b>	4	<b>Component Type:</b>	NUM. IN AVERAGE
<b>Unit of Measure:</b>	KG/D		
<b>Control Point Name:</b>	PLANT - ONCE THROUGH COOLING WATER (OTCW)		
<b>Parameter Name:</b>	PHENOLICS, UNFILTERED REACTIVE		

**MISA Industrial Wastewater Discharge**

<b>Company Code:</b>	0000130104	<b>Result Structure:</b>	MISA MONTHLY REPORTING
<b>Control Point ID:</b>	0700	<b>Param Reported As:</b>	AS PHOSPHORUS
<b>Sample Date:</b>	2015/09	<b>Frequency:</b>	MONTHLY
<b>Regulation:</b>	MISA COMPLIANCE	<b>Sector:</b>	PETROLEUM REFINERIES
<b>Value:</b>	0.12133	<b>Component Type:</b>	MINIMUM
<b>Unit of Measure:</b>	KG/D		
<b>Control Point Name:</b>	PLANT - PROCESS EFFLUENT		
<b>Parameter Name:</b>	PHOSPHORUS, UNFILTERED TOTAL		

**MISA Industrial Wastewater Discharge**

<b>Company Code:</b>	0000130104	<b>Result Structure:</b>	MISA MONTHLY REPORTING
<b>Control Point ID:</b>	0700	<b>Param Reported As:</b>	NOT APPLICABLE
<b>Sample Date:</b>	2015/09	<b>Frequency:</b>	MONTHLY
<b>Regulation:</b>	MISA COMPLIANCE	<b>Sector:</b>	PETROLEUM REFINERIES
<b>Value:</b>	7.3548	<b>Component Type:</b>	AVERAGE

**Unit of Measure:** KG/D  
**Control Point Name:** PLANT - PROCESS EFFLUENT  
**Parameter Name:** RESIDUE, PARTICULATE

**MISA Industrial Wastewater**  
**Discharge**

<b>Company Code:</b>	0000130104	<b>Result Structure:</b>	MISA MONTHLY REPORTING
<b>Control Point ID:</b>	0800	<b>Param Reported As:</b>	NOT APPLICABLE
<b>Sample Date:</b>	2015/02	<b>Frequency:</b>	MONTHLY
<b>Regulation:</b>	MISA COMPLIANCE	<b>Sector:</b>	PETROLEUM REFINERIES
<b>Value:</b>	0.013544	<b>Component Type:</b>	AVERAGE
<b>Unit of Measure:</b>	KG/D		
<b>Control Point Name:</b>	PLANT - ONCE THROUGH COOLING WATER (OTCW)		
<b>Parameter Name:</b>	TOLUENE C7H8		

**MISA Industrial Wastewater**  
**Discharge**

<b>Company Code:</b>	0000130104	<b>Result Structure:</b>	MISA MONTHLY REPORTING
<b>Control Point ID:</b>	0800	<b>Param Reported As:</b>	NOT APPLICABLE
<b>Sample Date:</b>	2015/03	<b>Frequency:</b>	MONTHLY
<b>Regulation:</b>	MISA COMPLIANCE	<b>Sector:</b>	PETROLEUM REFINERIES
<b>Value:</b>	72404.3	<b>Component Type:</b>	MINIMUM
<b>Unit of Measure:</b>	M3/D		
<b>Control Point Name:</b>	PLANT - ONCE THROUGH COOLING WATER (OTCW)		
<b>Parameter Name:</b>	FLOW		

**MISA Industrial Wastewater**  
**Discharge**

<b>Company Code:</b>	0000130104	<b>Result Structure:</b>	MISA MONTHLY REPORTING
<b>Control Point ID:</b>	0800	<b>Param Reported As:</b>	NOT APPLICABLE
<b>Sample Date:</b>	2015/02	<b>Frequency:</b>	MONTHLY
<b>Regulation:</b>	MISA COMPLIANCE	<b>Sector:</b>	PETROLEUM REFINERIES
<b>Value:</b>	4	<b>Component Type:</b>	NUM. IN AVERAGE
<b>Unit of Measure:</b>	M3/D		
<b>Control Point Name:</b>	PLANT - ONCE THROUGH COOLING WATER (OTCW)		
<b>Parameter Name:</b>	FLOW		

**MISA Industrial Wastewater**  
**Discharge**

<b>Company Code:</b>	0000130104	<b>Result Structure:</b>	MISA MONTHLY REPORTING
<b>Control Point ID:</b>	0800	<b>Param Reported As:</b>	AS PHENOL
<b>Sample Date:</b>	2015/02	<b>Frequency:</b>	MONTHLY
<b>Regulation:</b>	MISA COMPLIANCE	<b>Sector:</b>	PETROLEUM REFINERIES
<b>Value:</b>	0.066439	<b>Component Type:</b>	MINIMUM
<b>Unit of Measure:</b>	KG/D		
<b>Control Point Name:</b>	PLANT - ONCE THROUGH COOLING WATER (OTCW)		
<b>Parameter Name:</b>	PHENOLICS, UNFILTERED REACTIVE		

**MISA Industrial Wastewater**  
**Discharge**

<b>Company Code:</b>	0000130104	<b>Result Structure:</b>	MISA MONTHLY REPORTING
<b>Control Point ID:</b>	0700	<b>Param Reported As:</b>	AS CARBON
<b>Sample Date:</b>	2015/03	<b>Frequency:</b>	MONTHLY
<b>Regulation:</b>	MISA COMPLIANCE	<b>Sector:</b>	PETROLEUM REFINERIES
<b>Value:</b>	4	<b>Component Type:</b>	NUM. IN AVERAGE
<b>Unit of Measure:</b>	KG/D		
<b>Control Point Name:</b>	PLANT - PROCESS EFFLUENT		
<b>Parameter Name:</b>	CARBON, DISSOLVED ORGANIC		

**MISA Industrial Wastewater Discharge**

<b>Company Code:</b>	0000130104	<b>Result Structure:</b>	MISA MONTHLY REPORTING
<b>Control Point ID:</b>	0800	<b>Param Reported As:</b>	NOT APPLICABLE
<b>Sample Date:</b>	2015/08	<b>Frequency:</b>	MONTHLY
<b>Regulation:</b>	MISA COMPLIANCE	<b>Sector:</b>	PETROLEUM REFINERIES
<b>Value:</b>	0.015662	<b>Component Type:</b>	AVERAGE
<b>Unit of Measure:</b>	KG/D		
<b>Control Point Name:</b>	PLANT - ONCE THROUGH COOLING WATER (OTCW)		
<b>Parameter Name:</b>	TOLUENE C7H8		

**MISA Industrial Wastewater Discharge**

<b>Company Code:</b>	0000130104	<b>Result Structure:</b>	MISA MONTHLY REPORTING
<b>Control Point ID:</b>	0800	<b>Param Reported As:</b>	NOT APPLICABLE
<b>Sample Date:</b>	2015/09	<b>Frequency:</b>	MONTHLY
<b>Regulation:</b>	MISA COMPLIANCE	<b>Sector:</b>	PETROLEUM REFINERIES
<b>Value:</b>	5	<b>Component Type:</b>	NUM. IN AVERAGE
<b>Unit of Measure:</b>	KG/D		
<b>Control Point Name:</b>	PLANT - ONCE THROUGH COOLING WATER (OTCW)		
<b>Parameter Name:</b>	BENZENE C6H6		

**MISA Industrial Wastewater Discharge**

<b>Company Code:</b>	0000130104	<b>Result Structure:</b>	MISA MONTHLY REPORTING
<b>Control Point ID:</b>	0700	<b>Param Reported As:</b>	AS CARBON
<b>Sample Date:</b>	2015/12	<b>Frequency:</b>	MONTHLY
<b>Regulation:</b>	MISA COMPLIANCE	<b>Sector:</b>	PETROLEUM REFINERIES
<b>Value:</b>	22.004	<b>Component Type:</b>	AVERAGE
<b>Unit of Measure:</b>	KG/D		
<b>Control Point Name:</b>	PLANT - PROCESS EFFLUENT		
<b>Parameter Name:</b>	CARBON, DISSOLVED ORGANIC		

**MISA Industrial Wastewater Discharge**

<b>Company Code:</b>	0000130104	<b>Result Structure:</b>	MISA MONTHLY REPORTING
<b>Control Point ID:</b>	0800	<b>Param Reported As:</b>	NOT APPLICABLE
<b>Sample Date:</b>	2015/12	<b>Frequency:</b>	MONTHLY
<b>Regulation:</b>	MISA COMPLIANCE	<b>Sector:</b>	PETROLEUM REFINERIES
<b>Value:</b>	0.01558	<b>Component Type:</b>	MAXIMUM
<b>Unit of Measure:</b>	KG/D		
<b>Control Point Name:</b>	PLANT - ONCE THROUGH COOLING WATER (OTCW)		
<b>Parameter Name:</b>	BENZENE C6H6		

**MISA Industrial Wastewater Discharge**

<b>Company Code:</b>	0000130104	<b>Result Structure:</b>	MISA MONTHLY REPORTING
<b>Control Point ID:</b>	0800	<b>Param Reported As:</b>	AS PHENOL
<b>Sample Date:</b>	2015/08	<b>Frequency:</b>	MONTHLY
<b>Regulation:</b>	MISA COMPLIANCE	<b>Sector:</b>	PETROLEUM REFINERIES
<b>Value:</b>	0.069751	<b>Component Type:</b>	MINIMUM
<b>Unit of Measure:</b>	KG/D		
<b>Control Point Name:</b>	PLANT - ONCE THROUGH COOLING WATER (OTCW)		
<b>Parameter Name:</b>	PHENOLICS, UNFILTERED REACTIVE		

**MISA Industrial Wastewater Discharge**

<b>Company Code:</b>	0000130104	<b>Result Structure:</b>	MISA MONTHLY REPORTING
<b>Control Point ID:</b>	0700	<b>Param Reported As:</b>	AS CARBON



**Sample Date:** 2015/05  
**Regulation:** MISA COMPLIANCE  
**Value:** 4  
**Unit of Measure:** KG/D  
**Control Point Name:** PLANT - PROCESS EFFLUENT  
**Parameter Name:** CARBON, DISSOLVED ORGANIC

**Frequency:** MONTHLY  
**Sector:** PETROLEUM REFINERIES  
**Component Type:** NUM. IN AVERAGE

**MISA Industrial Wastewater Discharge**

**Company Code:** 0000130104  
**Control Point ID:** 0800  
**Sample Date:** 2015/10  
**Regulation:** MISA COMPLIANCE  
**Value:** 0.47849  
**Unit of Measure:** KG/D  
**Control Point Name:** PLANT - ONCE THROUGH COOLING WATER (OTCW)  
**Parameter Name:** SULPHIDE, UNFILTERED REACTIVE

**Result Structure:** MISA MONTHLY REPORTING  
**Param Reported As:** AS SULPHIDE  
**Frequency:** MONTHLY  
**Sector:** PETROLEUM REFINERIES  
**Component Type:** MINIMUM

**MISA Industrial Wastewater Discharge**

**Company Code:** 0000130104  
**Control Point ID:** 0700  
**Sample Date:** 2015/09  
**Regulation:** MISA COMPLIANCE  
**Value:** 0.051982  
**Unit of Measure:** KG/D  
**Control Point Name:** PLANT - PROCESS EFFLUENT  
**Parameter Name:** SULPHIDE, UNFILTERED REACTIVE

**Result Structure:** MISA MONTHLY REPORTING  
**Param Reported As:** AS SULPHIDE  
**Frequency:** MONTHLY  
**Sector:** PETROLEUM REFINERIES  
**Component Type:** MAXIMUM

**MISA Industrial Wastewater Discharge**

**Company Code:** 0000130104  
**Control Point ID:** 0700  
**Sample Date:** 2015/01  
**Regulation:** MISA COMPLIANCE  
**Value:** 4  
**Unit of Measure:** KG/D  
**Control Point Name:** PLANT - PROCESS EFFLUENT  
**Parameter Name:** CARBON, DISSOLVED ORGANIC

**Result Structure:** MISA MONTHLY REPORTING  
**Param Reported As:** AS CARBON  
**Frequency:** MONTHLY  
**Sector:** PETROLEUM REFINERIES  
**Component Type:** NUM. IN AVERAGE

**MISA Industrial Wastewater Discharge**

**Company Code:** 0000130104  
**Control Point ID:** 0700  
**Sample Date:** 2015/01  
**Regulation:** MISA COMPLIANCE  
**Value:** 31  
**Unit of Measure:** KG/D  
**Control Point Name:** PLANT - PROCESS EFFLUENT  
**Parameter Name:** PHENOLICS, UNFILTERED REACTIVE

**Result Structure:** MISA MONTHLY REPORTING  
**Param Reported As:** AS PHENOL  
**Frequency:** MONTHLY  
**Sector:** PETROLEUM REFINERIES  
**Component Type:** NUM. IN AVERAGE

**MISA Industrial Wastewater Discharge**

**Company Code:** 0000130104  
**Control Point ID:** 0700  
**Sample Date:** 2015/12  
**Regulation:** MISA COMPLIANCE  
**Value:** 31  
**Unit of Measure:** KG/D  
**Control Point Name:** PLANT - PROCESS EFFLUENT

**Result Structure:** MISA MONTHLY REPORTING  
**Param Reported As:** AS PHENOL  
**Frequency:** MONTHLY  
**Sector:** PETROLEUM REFINERIES  
**Component Type:** NUM. IN AVERAGE

Parameter Name: PHENOLICS, UNFILTERED REACTIVE

**MISA Industrial Wastewater Discharge**

<b>Company Code:</b>	0000130104	<b>Result Structure:</b>	MISA MONTHLY REPORTING
<b>Control Point ID:</b>	0700	<b>Param Reported As:</b>	NOT APPLICABLE
<b>Sample Date:</b>	2015/10	<b>Frequency:</b>	MONTHLY
<b>Regulation:</b>	MISA COMPLIANCE	<b>Sector:</b>	PETROLEUM REFINERIES
<b>Value:</b>	4.576	<b>Component Type:</b>	MINIMUM
<b>Unit of Measure:</b>	KG/D		
<b>Control Point Name:</b>	PLANT - PROCESS EFFLUENT		
<b>Parameter Name:</b>	RESIDUE, PARTICULATE		

**MISA Industrial Wastewater Discharge**

<b>Company Code:</b>	0000130104	<b>Result Structure:</b>	MISA MONTHLY REPORTING
<b>Control Point ID:</b>	0700	<b>Param Reported As:</b>	NOT APPLICABLE
<b>Sample Date:</b>	2015/01	<b>Frequency:</b>	MONTHLY
<b>Regulation:</b>	MISA COMPLIANCE	<b>Sector:</b>	PETROLEUM REFINERIES
<b>Value:</b>	7.572	<b>Component Type:</b>	AVERAGE
<b>Unit of Measure:</b>	KG/D		
<b>Control Point Name:</b>	PLANT - PROCESS EFFLUENT		
<b>Parameter Name:</b>	RESIDUE,PART LOSS ON IGNIT.		

**MISA Industrial Wastewater Discharge**

<b>Company Code:</b>	0000130104	<b>Result Structure:</b>	MISA MONTHLY REPORTING
<b>Control Point ID:</b>	0800	<b>Param Reported As:</b>	AS SULPHIDE
<b>Sample Date:</b>	2015/04	<b>Frequency:</b>	MONTHLY
<b>Regulation:</b>	MISA COMPLIANCE	<b>Sector:</b>	PETROLEUM REFINERIES
<b>Value:</b>	5	<b>Component Type:</b>	NUM. IN AVERAGE
<b>Unit of Measure:</b>	KG/D		
<b>Control Point Name:</b>	PLANT - ONCE THROUGH COOLING WATER (OTCW)		
<b>Parameter Name:</b>	SULPHIDE, UNFILTERED REACTIVE		

**MISA Industrial Wastewater Discharge**

<b>Company Code:</b>	0000130104	<b>Result Structure:</b>	MISA MONTHLY REPORTING
<b>Control Point ID:</b>	0700	<b>Param Reported As:</b>	NOT APPLICABLE
<b>Sample Date:</b>	2015/11	<b>Frequency:</b>	MONTHLY
<b>Regulation:</b>	MISA COMPLIANCE	<b>Sector:</b>	PETROLEUM REFINERIES
<b>Value:</b>	6233.7	<b>Component Type:</b>	AVERAGE
<b>Unit of Measure:</b>	M3/D		
<b>Control Point Name:</b>	PLANT - PROCESS EFFLUENT		
<b>Parameter Name:</b>	FLOW		

**MISA Industrial Wastewater Discharge**

<b>Company Code:</b>	0000130104	<b>Result Structure:</b>	MISA MONTHLY REPORTING
<b>Control Point ID:</b>	0700	<b>Param Reported As:</b>	NOT APPLICABLE
<b>Sample Date:</b>	2015/11	<b>Frequency:</b>	MONTHLY
<b>Regulation:</b>	MISA COMPLIANCE	<b>Sector:</b>	PETROLEUM REFINERIES
<b>Value:</b>	9212	<b>Component Type:</b>	MAXIMUM
<b>Unit of Measure:</b>	M3/D		
<b>Control Point Name:</b>	PLANT - PROCESS EFFLUENT		
<b>Parameter Name:</b>	FLOW		

**MISA Industrial Wastewater Discharge**

<b>Company Code:</b>	0000130104	<b>Result Structure:</b>	MISA MONTHLY REPORTING
<b>Control Point ID:</b>	0700	<b>Param Reported As:</b>	AS PHENOL
<b>Sample Date:</b>	2015/03	<b>Frequency:</b>	MONTHLY
<b>Regulation:</b>	MISA COMPLIANCE	<b>Sector:</b>	PETROLEUM REFINERIES
<b>Value:</b>	0.0077017	<b>Component Type:</b>	AVERAGE
<b>Unit of Measure:</b>	KG/D		
<b>Control Point Name:</b>	PLANT - PROCESS EFFLUENT		
<b>Parameter Name:</b>	PHENOLICS, UNFILTERED REACTIVE		

**MISA Industrial Wastewater Discharge**

<b>Company Code:</b>	0000130104	<b>Result Structure:</b>	MISA MONTHLY REPORTING
<b>Control Point ID:</b>	0700	<b>Param Reported As:</b>	AS PHOSPHORUS
<b>Sample Date:</b>	2015/03	<b>Frequency:</b>	MONTHLY
<b>Regulation:</b>	MISA COMPLIANCE	<b>Sector:</b>	PETROLEUM REFINERIES
<b>Value:</b>	0.37346	<b>Component Type:</b>	MINIMUM
<b>Unit of Measure:</b>	KG/D		
<b>Control Point Name:</b>	PLANT - PROCESS EFFLUENT		
<b>Parameter Name:</b>	PHOSPHORUS, UNFILTERED TOTAL		

**MISA Industrial Wastewater Discharge**

<b>Company Code:</b>	0000130104	<b>Result Structure:</b>	MISA MONTHLY REPORTING
<b>Control Point ID:</b>	0700	<b>Param Reported As:</b>	NOT APPLICABLE
<b>Sample Date:</b>	2015/03	<b>Frequency:</b>	MONTHLY
<b>Regulation:</b>	MISA COMPLIANCE	<b>Sector:</b>	PETROLEUM REFINERIES
<b>Value:</b>	6.678	<b>Component Type:</b>	MINIMUM
<b>Unit of Measure:</b>	KG/D		
<b>Control Point Name:</b>	PLANT - PROCESS EFFLUENT		
<b>Parameter Name:</b>	RESIDUE, PARTICULATE		

**MISA Industrial Wastewater Discharge**

<b>Company Code:</b>	0000130104	<b>Result Structure:</b>	MISA MONTHLY REPORTING
<b>Control Point ID:</b>	0700	<b>Param Reported As:</b>	AS SULPHIDE
<b>Sample Date:</b>	2015/03	<b>Frequency:</b>	MONTHLY
<b>Regulation:</b>	MISA COMPLIANCE	<b>Sector:</b>	PETROLEUM REFINERIES
<b>Value:</b>	0.056341	<b>Component Type:</b>	AVERAGE
<b>Unit of Measure:</b>	KG/D		
<b>Control Point Name:</b>	PLANT - PROCESS EFFLUENT		
<b>Parameter Name:</b>	SULPHIDE, UNFILTERED REACTIVE		

**MISA Industrial Wastewater Discharge**

<b>Company Code:</b>	0000130104	<b>Result Structure:</b>	MISA MONTHLY REPORTING
<b>Control Point ID:</b>	0800	<b>Param Reported As:</b>	NOT APPLICABLE
<b>Sample Date:</b>	2015/03	<b>Frequency:</b>	MONTHLY
<b>Regulation:</b>	MISA COMPLIANCE	<b>Sector:</b>	PETROLEUM REFINERIES
<b>Value:</b>	0.014771	<b>Component Type:</b>	AVERAGE
<b>Unit of Measure:</b>	KG/D		
<b>Control Point Name:</b>	PLANT - ONCE THROUGH COOLING WATER (OTCW)		
<b>Parameter Name:</b>	TOLUENE C7H8		

**MISA Industrial Wastewater Discharge**

<b>Company Code:</b>	0000130104	<b>Result Structure:</b>	MISA MONTHLY REPORTING
<b>Control Point ID:</b>	0700	<b>Param Reported As:</b>	AS CARBON
<b>Sample Date:</b>	2015/04	<b>Frequency:</b>	MONTHLY
<b>Regulation:</b>	MISA COMPLIANCE	<b>Sector:</b>	PETROLEUM REFINERIES

**Value:** 5  
**Unit of Measure:** KG/D  
**Control Point Name:** PLANT - PROCESS EFFLUENT  
**Parameter Name:** CARBON, DISSOLVED ORGANIC

**Component Type:** NUM. IN AVERAGE

**MISA Industrial Wastewater Discharge**

**Company Code:** 0000130104  
**Control Point ID:** 0700  
**Sample Date:** 2015/04  
**Regulation:** MISA COMPLIANCE  
**Value:** 7550.7  
**Unit of Measure:** M3/D  
**Control Point Name:** PLANT - PROCESS EFFLUENT  
**Parameter Name:** FLOW

**Result Structure:** MISA MONTHLY REPORTING  
**Param Reported As:** NOT APPLICABLE  
**Frequency:** MONTHLY  
**Sector:** PETROLEUM REFINERIES  
**Component Type:** AVERAGE

**MISA Industrial Wastewater Discharge**

**Company Code:** 0000130104  
**Control Point ID:** 0700  
**Sample Date:** 2015/04  
**Regulation:** MISA COMPLIANCE  
**Value:** 30  
**Unit of Measure:** M3/D  
**Control Point Name:** PLANT - PROCESS EFFLUENT  
**Parameter Name:** FLOW

**Result Structure:** MISA MONTHLY REPORTING  
**Param Reported As:** NOT APPLICABLE  
**Frequency:** MONTHLY  
**Sector:** PETROLEUM REFINERIES  
**Component Type:** NUM. IN AVERAGE

**MISA Industrial Wastewater Discharge**

**Company Code:** 0000130104  
**Control Point ID:** 0700  
**Sample Date:** 2015/04  
**Regulation:** MISA COMPLIANCE  
**Value:** 0.9304  
**Unit of Measure:** KG/D  
**Control Point Name:** PLANT - PROCESS EFFLUENT  
**Parameter Name:** PHOSPHORUS, UNFILTERED TOTAL

**Result Structure:** MISA MONTHLY REPORTING  
**Param Reported As:** AS PHOSPHORUS  
**Frequency:** MONTHLY  
**Sector:** PETROLEUM REFINERIES  
**Component Type:** MINIMUM

**MISA Industrial Wastewater Discharge**

**Company Code:** 0000130104  
**Control Point ID:** 0700  
**Sample Date:** 2015/04  
**Regulation:** MISA COMPLIANCE  
**Value:** 5  
**Unit of Measure:** KG/D  
**Control Point Name:** PLANT - PROCESS EFFLUENT  
**Parameter Name:** PHOSPHORUS, UNFILTERED TOTAL

**Result Structure:** MISA MONTHLY REPORTING  
**Param Reported As:** AS PHOSPHORUS  
**Frequency:** MONTHLY  
**Sector:** PETROLEUM REFINERIES  
**Component Type:** NUM. IN AVERAGE

**MISA Industrial Wastewater Discharge**

**Company Code:** 0000130104  
**Control Point ID:** 0700  
**Sample Date:** 2015/04  
**Regulation:** MISA COMPLIANCE  
**Value:** 7.2466  
**Unit of Measure:** KG/D  
**Control Point Name:** PLANT - PROCESS EFFLUENT  
**Parameter Name:** RESIDUE, PARTICULATE

**Result Structure:** MISA MONTHLY REPORTING  
**Param Reported As:** NOT APPLICABLE  
**Frequency:** MONTHLY  
**Sector:** PETROLEUM REFINERIES  
**Component Type:** AVERAGE

**MISA Industrial Wastewater Discharge**

**Company Code:** 0000130104  
**Control Point ID:** 0700  
**Sample Date:** 2015/08  
**Regulation:** MISA COMPLIANCE  
**Value:** 7.5014  
**Unit of Measure:** KG/D  
**Control Point Name:** PLANT - PROCESS EFFLUENT  
**Parameter Name:** SOLVENT EXTRACTABLES

**Result Structure:** MISA MONTHLY REPORTING  
**Param Reported As:** NOT APPLICABLE  
**Frequency:** MONTHLY  
**Sector:** PETROLEUM REFINERIES  
**Component Type:** MAXIMUM

**MISA Industrial Wastewater Discharge**

**Company Code:** 0000130104  
**Control Point ID:** 0700  
**Sample Date:** 2015/09  
**Regulation:** MISA COMPLIANCE  
**Value:** 30  
**Unit of Measure:** M3/D  
**Control Point Name:** PLANT - PROCESS EFFLUENT  
**Parameter Name:** FLOW

**Result Structure:** MISA MONTHLY REPORTING  
**Param Reported As:** NOT APPLICABLE  
**Frequency:** MONTHLY  
**Sector:** PETROLEUM REFINERIES  
**Component Type:** NUM. IN AVERAGE

**MISA Industrial Wastewater Discharge**

**Company Code:** 0000130104  
**Control Point ID:** 0700  
**Sample Date:** 2015/04  
**Regulation:** MISA COMPLIANCE  
**Value:** 5  
**Unit of Measure:** KG/D  
**Control Point Name:** PLANT - PROCESS EFFLUENT  
**Parameter Name:** RESIDUE, PARTICULATE

**Result Structure:** MISA MONTHLY REPORTING  
**Param Reported As:** NOT APPLICABLE  
**Frequency:** MONTHLY  
**Sector:** PETROLEUM REFINERIES  
**Component Type:** NUM. IN AVERAGE

**MISA Industrial Wastewater Discharge**

**Company Code:** 0000130104  
**Control Point ID:** 0700  
**Sample Date:** 2015/04  
**Regulation:** MISA COMPLIANCE  
**Value:** 7.5507  
**Unit of Measure:** KG/D  
**Control Point Name:** PLANT - PROCESS EFFLUENT  
**Parameter Name:** RESIDUE,PART LOSS ON IGNIT.

**Result Structure:** MISA MONTHLY REPORTING  
**Param Reported As:** NOT APPLICABLE  
**Frequency:** MONTHLY  
**Sector:** PETROLEUM REFINERIES  
**Component Type:** AVERAGE

**MISA Industrial Wastewater Discharge**

**Company Code:** 0000130104  
**Control Point ID:** 0700  
**Sample Date:** 2015/04  
**Regulation:** MISA COMPLIANCE  
**Value:** 5.4  
**Unit of Measure:** KG/D  
**Control Point Name:** PLANT - PROCESS EFFLUENT  
**Parameter Name:** RESIDUE,PART LOSS ON IGNIT.

**Result Structure:** MISA MONTHLY REPORTING  
**Param Reported As:** NOT APPLICABLE  
**Frequency:** MONTHLY  
**Sector:** PETROLEUM REFINERIES  
**Component Type:** MINIMUM

**MISA Industrial Wastewater Discharge**

**Company Code:** 0000130104

**Result Structure:** MISA MONTHLY REPORTING

**Control Point ID:** 0800  
**Sample Date:** 2015/10  
**Regulation:** MISA COMPLIANCE  
**Value:** 0.015425  
**Unit of Measure:** KG/D  
**Control Point Name:** PLANT - ONCE THROUGH COOLING WATER (OTCW)  
**Parameter Name:** BENZENE C6H6

**Param Reported As:** NOT APPLICABLE  
**Frequency:** MONTHLY  
**Sector:** PETROLEUM REFINERIES  
**Component Type:** MAXIMUM

**MISA Industrial Wastewater Discharge**

**Company Code:** 0000130104  
**Control Point ID:** 0800  
**Sample Date:** 2015/10  
**Regulation:** MISA COMPLIANCE  
**Value:** 4  
**Unit of Measure:** KG/D  
**Control Point Name:** PLANT - ONCE THROUGH COOLING WATER (OTCW)  
**Parameter Name:** BENZENE C6H6

**Result Structure:** MISA MONTHLY REPORTING  
**Param Reported As:** NOT APPLICABLE  
**Frequency:** MONTHLY  
**Sector:** PETROLEUM REFINERIES  
**Component Type:** NUM. IN AVERAGE

**MISA Industrial Wastewater Discharge**

**Company Code:** 0000130104  
**Control Point ID:** 0700  
**Sample Date:** 2015/12  
**Regulation:** MISA COMPLIANCE  
**Value:** 0.037309  
**Unit of Measure:** KG/D  
**Control Point Name:** PLANT - PROCESS EFFLUENT  
**Parameter Name:** SULPHIDE, UNFILTERED REACTIVE

**Result Structure:** MISA MONTHLY REPORTING  
**Param Reported As:** AS SULPHIDE  
**Frequency:** MONTHLY  
**Sector:** PETROLEUM REFINERIES  
**Component Type:** AVERAGE

**MISA Industrial Wastewater Discharge**

**Company Code:** 0000130104  
**Control Point ID:** 0700  
**Sample Date:** 2015/05  
**Regulation:** MISA COMPLIANCE  
**Value:** 4  
**Unit of Measure:** KG/D  
**Control Point Name:** PLANT - PROCESS EFFLUENT  
**Parameter Name:** SULPHIDE, UNFILTERED REACTIVE

**Result Structure:** MISA MONTHLY REPORTING  
**Param Reported As:** AS SULPHIDE  
**Frequency:** MONTHLY  
**Sector:** PETROLEUM REFINERIES  
**Component Type:** NUM. IN AVERAGE

**MISA Industrial Wastewater Discharge**

**Company Code:** 0000130104  
**Control Point ID:** 0700  
**Sample Date:** 2015/05  
**Regulation:** MISA COMPLIANCE  
**Value:** 0.054871  
**Unit of Measure:** KG/D  
**Control Point Name:** PLANT - PROCESS EFFLUENT  
**Parameter Name:** SULPHIDE, UNFILTERED REACTIVE

**Result Structure:** MISA MONTHLY REPORTING  
**Param Reported As:** AS SULPHIDE  
**Frequency:** MONTHLY  
**Sector:** PETROLEUM REFINERIES  
**Component Type:** AVERAGE

**MISA Industrial Wastewater Discharge**

**Company Code:** 0000130104  
**Control Point ID:** 0700  
**Sample Date:** 2015/06  
**Regulation:** MISA COMPLIANCE  
**Value:** 0.004797  
**Unit of Measure:** KG/D

**Result Structure:** MISA MONTHLY REPORTING  
**Param Reported As:** AS PHENOL  
**Frequency:** MONTHLY  
**Sector:** PETROLEUM REFINERIES  
**Component Type:** MINIMUM

**Control Point Name:** PLANT - PROCESS EFFLUENT  
**Parameter Name:** PHENOLICS, UNFILTERED REACTIVE

**MISA Industrial Wastewater Discharge**

<b>Company Code:</b>	0000130104	<b>Result Structure:</b>	MISA MONTHLY REPORTING
<b>Control Point ID:</b>	0700	<b>Param Reported As:</b>	NOT APPLICABLE
<b>Sample Date:</b>	2015/06	<b>Frequency:</b>	MONTHLY
<b>Regulation:</b>	MISA COMPLIANCE	<b>Sector:</b>	PETROLEUM REFINERIES
<b>Value:</b>	6.8243	<b>Component Type:</b>	AVERAGE
<b>Unit of Measure:</b>	KG/D		
<b>Control Point Name:</b>	PLANT - PROCESS EFFLUENT		
<b>Parameter Name:</b>	RESIDUE, PARTICULATE		

**MISA Industrial Wastewater Discharge**

<b>Company Code:</b>	0000130104	<b>Result Structure:</b>	MISA MONTHLY REPORTING
<b>Control Point ID:</b>	0700	<b>Param Reported As:</b>	AS SULPHIDE
<b>Sample Date:</b>	2015/01	<b>Frequency:</b>	MONTHLY
<b>Regulation:</b>	MISA COMPLIANCE	<b>Sector:</b>	PETROLEUM REFINERIES
<b>Value:</b>	4	<b>Component Type:</b>	NUM. IN AVERAGE
<b>Unit of Measure:</b>	KG/D		
<b>Control Point Name:</b>	PLANT - PROCESS EFFLUENT		
<b>Parameter Name:</b>	SULPHIDE, UNFILTERED REACTIVE		

**MISA Industrial Wastewater Discharge**

<b>Company Code:</b>	0000130104	<b>Result Structure:</b>	MISA MONTHLY REPORTING
<b>Control Point ID:</b>	0700	<b>Param Reported As:</b>	NOT APPLICABLE
<b>Sample Date:</b>	2015/02	<b>Frequency:</b>	MONTHLY
<b>Regulation:</b>	MISA COMPLIANCE	<b>Sector:</b>	PETROLEUM REFINERIES
<b>Value:</b>	4129	<b>Component Type:</b>	MINIMUM
<b>Unit of Measure:</b>	M3/D		
<b>Control Point Name:</b>	PLANT - PROCESS EFFLUENT		
<b>Parameter Name:</b>	FLOW		

**MISA Industrial Wastewater Discharge**

<b>Company Code:</b>	0000130104	<b>Result Structure:</b>	MISA MONTHLY REPORTING
<b>Control Point ID:</b>	0700	<b>Param Reported As:</b>	AS NITROGEN
<b>Sample Date:</b>	2015/07	<b>Frequency:</b>	MONTHLY
<b>Regulation:</b>	MISA COMPLIANCE	<b>Sector:</b>	PETROLEUM REFINERIES
<b>Value:</b>	0.43146	<b>Component Type:</b>	MAXIMUM
<b>Unit of Measure:</b>	KG/D		
<b>Control Point Name:</b>	PLANT - PROCESS EFFLUENT		
<b>Parameter Name:</b>	AMMONIUM+AMMONIA, TOTAL FILTER.REAC		

**MISA Industrial Wastewater Discharge**

<b>Company Code:</b>	0000130104	<b>Result Structure:</b>	MISA MONTHLY REPORTING
<b>Control Point ID:</b>	0700	<b>Param Reported As:</b>	NOT APPLICABLE
<b>Sample Date:</b>	2015/11	<b>Frequency:</b>	MONTHLY
<b>Regulation:</b>	MISA COMPLIANCE	<b>Sector:</b>	PETROLEUM REFINERIES
<b>Value:</b>	3.9826	<b>Component Type:</b>	MAXIMUM
<b>Unit of Measure:</b>	KG/D		
<b>Control Point Name:</b>	PLANT - PROCESS EFFLUENT		
<b>Parameter Name:</b>	SOLVENT EXTRACTABLES		

**MISA Industrial Wastewater**

**Discharge**

**Company Code:** 0000130104  
**Control Point ID:** 0700  
**Sample Date:** 2015/02  
**Regulation:** MISA COMPLIANCE  
**Value:** 4.489  
**Unit of Measure:** KG/D  
**Control Point Name:** PLANT - PROCESS EFFLUENT  
**Parameter Name:** RESIDUE, PARTICULATE

**Result Structure:** MISA MONTHLY REPORTING  
**Param Reported As:** NOT APPLICABLE  
**Frequency:** MONTHLY  
**Sector:** PETROLEUM REFINERIES  
**Component Type:** MINIMUM

**MISA Industrial Wastewater Discharge**

**Company Code:** 0000130104  
**Control Point ID:** 0700  
**Sample Date:** 2015/07  
**Regulation:** MISA COMPLIANCE  
**Value:** 1929  
**Unit of Measure:** M3/D  
**Control Point Name:** PLANT - PROCESS EFFLUENT  
**Parameter Name:** FLOW

**Result Structure:** MISA MONTHLY REPORTING  
**Param Reported As:** NOT APPLICABLE  
**Frequency:** MONTHLY  
**Sector:** PETROLEUM REFINERIES  
**Component Type:** MINIMUM

**MISA Industrial Wastewater Discharge**

**Company Code:** 0000130104  
**Control Point ID:** 0700  
**Sample Date:** 2015/07  
**Regulation:** MISA COMPLIANCE  
**Value:** 31  
**Unit of Measure:** M3/D  
**Control Point Name:** PLANT - PROCESS EFFLUENT  
**Parameter Name:** FLOW

**Result Structure:** MISA MONTHLY REPORTING  
**Param Reported As:** NOT APPLICABLE  
**Frequency:** MONTHLY  
**Sector:** PETROLEUM REFINERIES  
**Component Type:** NUM. IN AVERAGE

**MISA Industrial Wastewater Discharge**

**Company Code:** 0000130104  
**Control Point ID:** 0700  
**Sample Date:** 2015/02  
**Regulation:** MISA COMPLIANCE  
**Value:** 4  
**Unit of Measure:** KG/D  
**Control Point Name:** PLANT - PROCESS EFFLUENT  
**Parameter Name:** SOLVENT EXTRACTABLES

**Result Structure:** MISA MONTHLY REPORTING  
**Param Reported As:** NOT APPLICABLE  
**Frequency:** MONTHLY  
**Sector:** PETROLEUM REFINERIES  
**Component Type:** NUM. IN AVERAGE

**MISA Industrial Wastewater Discharge**

**Company Code:** 0000130104  
**Control Point ID:** 0700  
**Sample Date:** 2015/02  
**Regulation:** MISA COMPLIANCE  
**Value:** 2.8944  
**Unit of Measure:** KG/D  
**Control Point Name:** PLANT - PROCESS EFFLUENT  
**Parameter Name:** SOLVENT EXTRACTABLES

**Result Structure:** MISA MONTHLY REPORTING  
**Param Reported As:** NOT APPLICABLE  
**Frequency:** MONTHLY  
**Sector:** PETROLEUM REFINERIES  
**Component Type:** AVERAGE

**MISA Industrial Wastewater Discharge**

**Company Code:** 0000130104  
**Control Point ID:** 0700  
**Sample Date:** 2015/02

**Result Structure:** MISA MONTHLY REPORTING  
**Param Reported As:** NOT APPLICABLE  
**Frequency:** MONTHLY



**Regulation:** MISA COMPLIANCE  
**Value:** 5.2553  
**Unit of Measure:** KG/D  
**Control Point Name:** PLANT - PROCESS EFFLUENT  
**Parameter Name:** SOLVENT EXTRACTABLES  
**Sector:** PETROLEUM REFINERIES  
**Component Type:** MAXIMUM

**MISA Industrial Wastewater Discharge**

**Company Code:** 0000130104  
**Control Point ID:** 0700  
**Sample Date:** 2015/02  
**Regulation:** MISA COMPLIANCE  
**Value:** 4  
**Unit of Measure:** KG/D  
**Control Point Name:** PLANT - PROCESS EFFLUENT  
**Parameter Name:** SULPHIDE, UNFILTERED REACTIVE  
**Result Structure:** MISA MONTHLY REPORTING  
**Param Reported As:** AS SULPHIDE  
**Frequency:** MONTHLY  
**Sector:** PETROLEUM REFINERIES  
**Component Type:** NUM. IN AVERAGE

**MISA Industrial Wastewater Discharge**

**Company Code:** 0000130104  
**Control Point ID:** 0700  
**Sample Date:** 2015/03  
**Regulation:** MISA COMPLIANCE  
**Value:** 0  
**Unit of Measure:** KG/D  
**Control Point Name:** PLANT - PROCESS EFFLUENT  
**Parameter Name:** AMMONIUM+AMMONIA, TOTAL FILTER.REAC  
**Result Structure:** MISA MONTHLY REPORTING  
**Param Reported As:** AS NITROGEN  
**Frequency:** MONTHLY  
**Sector:** PETROLEUM REFINERIES  
**Component Type:** AVERAGE

**MISA Industrial Wastewater Discharge**

**Company Code:** 0000130104  
**Control Point ID:** 0700  
**Sample Date:** 2015/07  
**Regulation:** MISA COMPLIANCE  
**Value:** 0.048538  
**Unit of Measure:** KG/D  
**Control Point Name:** PLANT - PROCESS EFFLUENT  
**Parameter Name:** SULPHIDE, UNFILTERED REACTIVE  
**Result Structure:** MISA MONTHLY REPORTING  
**Param Reported As:** AS SULPHIDE  
**Frequency:** MONTHLY  
**Sector:** PETROLEUM REFINERIES  
**Component Type:** MINIMUM

**MISA Industrial Wastewater Discharge**

**Company Code:** 0000130104  
**Control Point ID:** 0700  
**Sample Date:** 2015/08  
**Regulation:** MISA COMPLIANCE  
**Value:** 25.756  
**Unit of Measure:** KG/D  
**Control Point Name:** PLANT - PROCESS EFFLUENT  
**Parameter Name:** CARBON, DISSOLVED ORGANIC  
**Result Structure:** MISA MONTHLY REPORTING  
**Param Reported As:** AS CARBON  
**Frequency:** MONTHLY  
**Sector:** PETROLEUM REFINERIES  
**Component Type:** AVERAGE

**MISA Industrial Wastewater Discharge**

**Company Code:** 0000130104  
**Control Point ID:** 0700  
**Sample Date:** 2015/08  
**Regulation:** MISA COMPLIANCE  
**Value:** 42.601  
**Unit of Measure:** KG/D  
**Control Point Name:** PLANT - PROCESS EFFLUENT  
**Parameter Name:** CARBON, DISSOLVED ORGANIC  
**Result Structure:** MISA MONTHLY REPORTING  
**Param Reported As:** AS CARBON  
**Frequency:** MONTHLY  
**Sector:** PETROLEUM REFINERIES  
**Component Type:** MAXIMUM

**MISA Industrial Wastewater Discharge**

<b>Company Code:</b>	0000130104	<b>Result Structure:</b>	MISA MONTHLY REPORTING
<b>Control Point ID:</b>	0800	<b>Param Reported As:</b>	NOT APPLICABLE
<b>Sample Date:</b>	2015/12	<b>Frequency:</b>	MONTHLY
<b>Regulation:</b>	MISA COMPLIANCE	<b>Sector:</b>	PETROLEUM REFINERIES
<b>Value:</b>	71622.9	<b>Component Type:</b>	MINIMUM
<b>Unit of Measure:</b>	M3/D		
<b>Control Point Name:</b>	PLANT - ONCE THROUGH COOLING WATER (OTCW)		
<b>Parameter Name:</b>	FLOW		

**MISA Industrial Wastewater Discharge**

<b>Company Code:</b>	0000130104	<b>Result Structure:</b>	MISA MONTHLY REPORTING
<b>Control Point ID:</b>	0800	<b>Param Reported As:</b>	AS PHENOL
<b>Sample Date:</b>	2015/12	<b>Frequency:</b>	MONTHLY
<b>Regulation:</b>	MISA COMPLIANCE	<b>Sector:</b>	PETROLEUM REFINERIES
<b>Value:</b>	0.071623	<b>Component Type:</b>	MINIMUM
<b>Unit of Measure:</b>	KG/D		
<b>Control Point Name:</b>	PLANT - ONCE THROUGH COOLING WATER (OTCW)		
<b>Parameter Name:</b>	PHENOLICS, UNFILTERED REACTIVE		

**MISA Industrial Wastewater Discharge**

<b>Company Code:</b>	0000130104	<b>Result Structure:</b>	MISA MONTHLY REPORTING
<b>Control Point ID:</b>	0800	<b>Param Reported As:</b>	AS SULPHIDE
<b>Sample Date:</b>	2015/12	<b>Frequency:</b>	MONTHLY
<b>Regulation:</b>	MISA COMPLIANCE	<b>Sector:</b>	PETROLEUM REFINERIES
<b>Value:</b>	0.54531	<b>Component Type:</b>	MAXIMUM
<b>Unit of Measure:</b>	KG/D		
<b>Control Point Name:</b>	PLANT - ONCE THROUGH COOLING WATER (OTCW)		
<b>Parameter Name:</b>	SULPHIDE, UNFILTERED REACTIVE		

**MISA Industrial Wastewater Discharge**

<b>Company Code:</b>	0000130104	<b>Result Structure:</b>	MISA MONTHLY REPORTING
<b>Control Point ID:</b>	0800	<b>Param Reported As:</b>	AS PHENOL
<b>Sample Date:</b>	2015/01	<b>Frequency:</b>	MONTHLY
<b>Regulation:</b>	MISA COMPLIANCE	<b>Sector:</b>	PETROLEUM REFINERIES
<b>Value:</b>	0.066616	<b>Component Type:</b>	MINIMUM
<b>Unit of Measure:</b>	KG/D		
<b>Control Point Name:</b>	PLANT - ONCE THROUGH COOLING WATER (OTCW)		
<b>Parameter Name:</b>	PHENOLICS, UNFILTERED REACTIVE		

**MISA Industrial Wastewater Discharge**

<b>Company Code:</b>	0000130104	<b>Result Structure:</b>	MISA MONTHLY REPORTING
<b>Control Point ID:</b>	0800	<b>Param Reported As:</b>	NOT APPLICABLE
<b>Sample Date:</b>	2015/02	<b>Frequency:</b>	MONTHLY
<b>Regulation:</b>	MISA COMPLIANCE	<b>Sector:</b>	PETROLEUM REFINERIES
<b>Value:</b>	0.013288	<b>Component Type:</b>	MINIMUM
<b>Unit of Measure:</b>	KG/D		
<b>Control Point Name:</b>	PLANT - ONCE THROUGH COOLING WATER (OTCW)		
<b>Parameter Name:</b>	BENZENE C6H6		

**MISA Industrial Wastewater Discharge**

**Company Code:** 0000130104  
**Control Point ID:** 0800  
**Sample Date:** 2015/06  
**Regulation:** MISA COMPLIANCE  
**Value:** 0.015551  
**Unit of Measure:** KG/D  
**Control Point Name:** PLANT - ONCE THROUGH COOLING WATER (OTCW)  
**Parameter Name:** BENZENE C6H6

**Result Structure:** MISA MONTHLY REPORTING  
**Param Reported As:** NOT APPLICABLE  
**Frequency:** MONTHLY  
**Sector:** PETROLEUM REFINERIES  
**Component Type:** AVERAGE

**MISA Industrial Wastewater**  
**Discharge**

**Company Code:** 0000130104  
**Control Point ID:** 0800  
**Sample Date:** 2015/06  
**Regulation:** MISA COMPLIANCE  
**Value:** 0.014225  
**Unit of Measure:** KG/D  
**Control Point Name:** PLANT - ONCE THROUGH COOLING WATER (OTCW)  
**Parameter Name:** BENZENE C6H6

**Result Structure:** MISA MONTHLY REPORTING  
**Param Reported As:** NOT APPLICABLE  
**Frequency:** MONTHLY  
**Sector:** PETROLEUM REFINERIES  
**Component Type:** MINIMUM

**MISA Industrial Wastewater**  
**Discharge**

**Company Code:** 0000130104  
**Control Point ID:** 0800  
**Sample Date:** 2015/06  
**Regulation:** MISA COMPLIANCE  
**Value:** 4  
**Unit of Measure:** KG/D  
**Control Point Name:** PLANT - ONCE THROUGH COOLING WATER (OTCW)  
**Parameter Name:** BENZENE C6H6

**Result Structure:** MISA MONTHLY REPORTING  
**Param Reported As:** NOT APPLICABLE  
**Frequency:** MONTHLY  
**Sector:** PETROLEUM REFINERIES  
**Component Type:** NUM. IN AVERAGE

**MISA Industrial Wastewater**  
**Discharge**

**Company Code:** 0000130104  
**Control Point ID:** 0800  
**Sample Date:** 2015/06  
**Regulation:** MISA COMPLIANCE  
**Value:** 0.54809  
**Unit of Measure:** KG/D  
**Control Point Name:** PLANT - ONCE THROUGH COOLING WATER (OTCW)  
**Parameter Name:** SULPHIDE, UNFILTERED REACTIVE

**Result Structure:** MISA MONTHLY REPORTING  
**Param Reported As:** AS SULPHIDE  
**Frequency:** MONTHLY  
**Sector:** PETROLEUM REFINERIES  
**Component Type:** MAXIMUM

**MISA Industrial Wastewater**  
**Discharge**

**Company Code:** 0000130104  
**Control Point ID:** 0800  
**Sample Date:** 2015/07  
**Regulation:** MISA COMPLIANCE  
**Value:** 0.014422  
**Unit of Measure:** KG/D  
**Control Point Name:** PLANT - ONCE THROUGH COOLING WATER (OTCW)  
**Parameter Name:** BENZENE C6H6

**Result Structure:** MISA MONTHLY REPORTING  
**Param Reported As:** NOT APPLICABLE  
**Frequency:** MONTHLY  
**Sector:** PETROLEUM REFINERIES  
**Component Type:** MINIMUM

**MISA Industrial Wastewater**  
**Discharge**

**Company Code:** 0000130104  
**Control Point ID:** 0800  
**Sample Date:** 2015/07  
**Regulation:** MISA COMPLIANCE  
**Value:** 5  
**Unit of Measure:** KG/D  
**Control Point Name:** PLANT - ONCE THROUGH COOLING WATER (OTCW)  
**Parameter Name:** BENZENE C6H6

**Result Structure:** MISA MONTHLY REPORTING  
**Param Reported As:** NOT APPLICABLE  
**Frequency:** MONTHLY  
**Sector:** PETROLEUM REFINERIES  
**Component Type:** NUM. IN AVERAGE

**Unit of Measure:** KG/D  
**Control Point Name:** PLANT - ONCE THROUGH COOLING WATER (OTCW)  
**Parameter Name:** BENZENE C6H6

**MISA Industrial Wastewater**  
**Discharge**

<b>Company Code:</b>	0000130104	<b>Result Structure:</b>	MISA MONTHLY REPORTING
<b>Control Point ID:</b>	0800	<b>Param Reported As:</b>	NOT APPLICABLE
<b>Sample Date:</b>	2015/07	<b>Frequency:</b>	MONTHLY
<b>Regulation:</b>	MISA COMPLIANCE	<b>Sector:</b>	PETROLEUM REFINERIES
<b>Value:</b>	0.015139	<b>Component Type:</b>	AVERAGE
<b>Unit of Measure:</b>	KG/D		
<b>Control Point Name:</b>	PLANT - ONCE THROUGH COOLING WATER (OTCW)		
<b>Parameter Name:</b>	TOLUENE C7H8		

**MISA Industrial Wastewater**  
**Discharge**

<b>Company Code:</b>	0000130104	<b>Result Structure:</b>	MISA MONTHLY REPORTING
<b>Control Point ID:</b>	0800	<b>Param Reported As:</b>	NOT APPLICABLE
<b>Sample Date:</b>	2015/06	<b>Frequency:</b>	MONTHLY
<b>Regulation:</b>	MISA COMPLIANCE	<b>Sector:</b>	PETROLEUM REFINERIES
<b>Value:</b>	4	<b>Component Type:</b>	NUM. IN AVERAGE
<b>Unit of Measure:</b>	KG/D		
<b>Control Point Name:</b>	PLANT - ONCE THROUGH COOLING WATER (OTCW)		
<b>Parameter Name:</b>	TOLUENE C7H8		

**MISA Industrial Wastewater**  
**Discharge**

<b>Company Code:</b>	0000130104	<b>Result Structure:</b>	MISA MONTHLY REPORTING
<b>Control Point ID:</b>	0700	<b>Param Reported As:</b>	AS PHOSPHORUS
<b>Sample Date:</b>	2015/09	<b>Frequency:</b>	MONTHLY
<b>Regulation:</b>	MISA COMPLIANCE	<b>Sector:</b>	PETROLEUM REFINERIES
<b>Value:</b>	2.1758	<b>Component Type:</b>	MAXIMUM
<b>Unit of Measure:</b>	KG/D		
<b>Control Point Name:</b>	PLANT - PROCESS EFFLUENT		
<b>Parameter Name:</b>	PHOSPHORUS, UNFILTERED TOTAL		

**MISA Industrial Wastewater**  
**Discharge**

<b>Company Code:</b>	0000130104	<b>Result Structure:</b>	MISA MONTHLY REPORTING
<b>Control Point ID:</b>	0800	<b>Param Reported As:</b>	NOT APPLICABLE
<b>Sample Date:</b>	2015/02	<b>Frequency:</b>	MONTHLY
<b>Regulation:</b>	MISA COMPLIANCE	<b>Sector:</b>	PETROLEUM REFINERIES
<b>Value:</b>	0.013927	<b>Component Type:</b>	MAXIMUM
<b>Unit of Measure:</b>	KG/D		
<b>Control Point Name:</b>	PLANT - ONCE THROUGH COOLING WATER (OTCW)		
<b>Parameter Name:</b>	TOLUENE C7H8		

**MISA Industrial Wastewater**  
**Discharge**

<b>Company Code:</b>	0000130104	<b>Result Structure:</b>	MISA MONTHLY REPORTING
<b>Control Point ID:</b>	0800	<b>Param Reported As:</b>	AS PHENOL
<b>Sample Date:</b>	2015/02	<b>Frequency:</b>	MONTHLY
<b>Regulation:</b>	MISA COMPLIANCE	<b>Sector:</b>	PETROLEUM REFINERIES
<b>Value:</b>	0.067722	<b>Component Type:</b>	AVERAGE
<b>Unit of Measure:</b>	KG/D		
<b>Control Point Name:</b>	PLANT - ONCE THROUGH COOLING WATER (OTCW)		
<b>Parameter Name:</b>	PHENOLICS, UNFILTERED REACTIVE		

**MISA Industrial Wastewater Discharge**

<b>Company Code:</b>	0000130104	<b>Result Structure:</b>	MISA MONTHLY REPORTING
<b>Control Point ID:</b>	0800	<b>Param Reported As:</b>	AS SULPHIDE
<b>Sample Date:</b>	2015/08	<b>Frequency:</b>	MONTHLY
<b>Regulation:</b>	MISA COMPLIANCE	<b>Sector:</b>	PETROLEUM REFINERIES
<b>Value:</b>	0.48826	<b>Component Type:</b>	MINIMUM
<b>Unit of Measure:</b>	KG/D		
<b>Control Point Name:</b>	PLANT - ONCE THROUGH COOLING WATER (OTCW)		
<b>Parameter Name:</b>	SULPHIDE, UNFILTERED REACTIVE		

**MISA Industrial Wastewater Discharge**

<b>Company Code:</b>	0000130104	<b>Result Structure:</b>	MISA MONTHLY REPORTING
<b>Control Point ID:</b>	0800	<b>Param Reported As:</b>	NOT APPLICABLE
<b>Sample Date:</b>	2015/11	<b>Frequency:</b>	MONTHLY
<b>Regulation:</b>	MISA COMPLIANCE	<b>Sector:</b>	PETROLEUM REFINERIES
<b>Value:</b>	0.021133	<b>Component Type:</b>	MAXIMUM
<b>Unit of Measure:</b>	KG/D		
<b>Control Point Name:</b>	PLANT - ONCE THROUGH COOLING WATER (OTCW)		
<b>Parameter Name:</b>	TOLUENE C7H8		

**MISA Industrial Wastewater Discharge**

<b>Company Code:</b>	0000130104	<b>Result Structure:</b>	MISA MONTHLY REPORTING
<b>Control Point ID:</b>	0800	<b>Param Reported As:</b>	NOT APPLICABLE
<b>Sample Date:</b>	2015/08	<b>Frequency:</b>	MONTHLY
<b>Regulation:</b>	MISA COMPLIANCE	<b>Sector:</b>	PETROLEUM REFINERIES
<b>Value:</b>	0.013951	<b>Component Type:</b>	MINIMUM
<b>Unit of Measure:</b>	KG/D		
<b>Control Point Name:</b>	PLANT - ONCE THROUGH COOLING WATER (OTCW)		
<b>Parameter Name:</b>	BENZENE C6H6		

**MISA Industrial Wastewater Discharge**

<b>Company Code:</b>	0000130104	<b>Result Structure:</b>	MISA MONTHLY REPORTING
<b>Control Point ID:</b>	0800	<b>Param Reported As:</b>	NOT APPLICABLE
<b>Sample Date:</b>	2015/10	<b>Frequency:</b>	MONTHLY
<b>Regulation:</b>	MISA COMPLIANCE	<b>Sector:</b>	PETROLEUM REFINERIES
<b>Value:</b>	0.015425	<b>Component Type:</b>	MAXIMUM
<b>Unit of Measure:</b>	KG/D		
<b>Control Point Name:</b>	PLANT - ONCE THROUGH COOLING WATER (OTCW)		
<b>Parameter Name:</b>	TOLUENE C7H8		

**MISA Industrial Wastewater Discharge**

<b>Company Code:</b>	0000130104	<b>Result Structure:</b>	MISA MONTHLY REPORTING
<b>Control Point ID:</b>	0700	<b>Param Reported As:</b>	NOT APPLICABLE
<b>Sample Date:</b>	2015/09	<b>Frequency:</b>	MONTHLY
<b>Regulation:</b>	MISA COMPLIANCE	<b>Sector:</b>	PETROLEUM REFINERIES
<b>Value:</b>	2.4687	<b>Component Type:</b>	MINIMUM
<b>Unit of Measure:</b>	KG/D		
<b>Control Point Name:</b>	PLANT - PROCESS EFFLUENT		
<b>Parameter Name:</b>	SOLVENT EXTRACTABLES		

**MISA Industrial Wastewater Discharge**

<b>Company Code:</b>	0000130104	<b>Result Structure:</b>	MISA MONTHLY REPORTING
<b>Control Point ID:</b>	0700	<b>Param Reported As:</b>	AS SULPHIDE

**Sample Date:** 2015/09  
**Regulation:** MISA COMPLIANCE  
**Value:** 0.044046  
**Unit of Measure:** KG/D  
**Control Point Name:** PLANT - PROCESS EFFLUENT  
**Parameter Name:** SULPHIDE, UNFILTERED REACTIVE

**Frequency:** MONTHLY  
**Sector:** PETROLEUM REFINERIES  
**Component Type:** AVERAGE

**MISA Industrial Wastewater Discharge**

**Company Code:** 0000130104  
**Control Point ID:** 0700  
**Sample Date:** 2015/12  
**Regulation:** MISA COMPLIANCE  
**Value:** 0.010946  
**Unit of Measure:** KG/D  
**Control Point Name:** PLANT - PROCESS EFFLUENT  
**Parameter Name:** PHENOLICS, UNFILTERED REACTIVE

**Result Structure:** MISA MONTHLY REPORTING  
**Param Reported As:** AS PHENOL  
**Frequency:** MONTHLY  
**Sector:** PETROLEUM REFINERIES  
**Component Type:** MAXIMUM

**MISA Industrial Wastewater Discharge**

**Company Code:** 0000130104  
**Control Point ID:** 0700  
**Sample Date:** 2015/12  
**Regulation:** MISA COMPLIANCE  
**Value:** 1.2093  
**Unit of Measure:** KG/D  
**Control Point Name:** PLANT - PROCESS EFFLUENT  
**Parameter Name:** PHOSPHORUS, UNFILTERED TOTAL

**Result Structure:** MISA MONTHLY REPORTING  
**Param Reported As:** AS PHOSPHORUS  
**Frequency:** MONTHLY  
**Sector:** PETROLEUM REFINERIES  
**Component Type:** AVERAGE

**MISA Industrial Wastewater Discharge**

**Company Code:** 0000130104  
**Control Point ID:** 0700  
**Sample Date:** 2015/12  
**Regulation:** MISA COMPLIANCE  
**Value:** 1.6542  
**Unit of Measure:** KG/D  
**Control Point Name:** PLANT - PROCESS EFFLUENT  
**Parameter Name:** PHOSPHORUS, UNFILTERED TOTAL

**Result Structure:** MISA MONTHLY REPORTING  
**Param Reported As:** AS PHOSPHORUS  
**Frequency:** MONTHLY  
**Sector:** PETROLEUM REFINERIES  
**Component Type:** MAXIMUM

**MISA Industrial Wastewater Discharge**

**Company Code:** 0000130104  
**Control Point ID:** 0700  
**Sample Date:** 2015/10  
**Regulation:** MISA COMPLIANCE  
**Value:** 6.945  
**Unit of Measure:** KG/D  
**Control Point Name:** PLANT - PROCESS EFFLUENT  
**Parameter Name:** RESIDUE, PARTICULATE

**Result Structure:** MISA MONTHLY REPORTING  
**Param Reported As:** NOT APPLICABLE  
**Frequency:** MONTHLY  
**Sector:** PETROLEUM REFINERIES  
**Component Type:** MAXIMUM

**MISA Industrial Wastewater Discharge**

**Company Code:** 0000130104  
**Control Point ID:** 0700  
**Sample Date:** 2015/10  
**Regulation:** MISA COMPLIANCE  
**Value:** 31  
**Unit of Measure:** KG/D  
**Control Point Name:** PLANT - PROCESS EFFLUENT

**Result Structure:** MISA MONTHLY REPORTING  
**Param Reported As:** NOT APPLICABLE  
**Frequency:** MONTHLY  
**Sector:** PETROLEUM REFINERIES  
**Component Type:** NUM. IN AVERAGE

**Parameter Name:** RESIDUE,PART LOSS ON IGNIT.

**MISA Industrial Wastewater Discharge**

<b>Company Code:</b>	0000130104	<b>Result Structure:</b>	MISA MONTHLY REPORTING
<b>Control Point ID:</b>	0700	<b>Param Reported As:</b>	NOT APPLICABLE
<b>Sample Date:</b>	2015/10	<b>Frequency:</b>	MONTHLY
<b>Regulation:</b>	MISA COMPLIANCE	<b>Sector:</b>	PETROLEUM REFINERIES
<b>Value:</b>	1.9235	<b>Component Type:</b>	MINIMUM
<b>Unit of Measure:</b>	KG/D		
<b>Control Point Name:</b>	PLANT - PROCESS EFFLUENT		
<b>Parameter Name:</b>	SOLVENT EXTRACTABLES		

**MISA Industrial Wastewater Discharge**

<b>Company Code:</b>	0000130104	<b>Result Structure:</b>	MISA MONTHLY REPORTING
<b>Control Point ID:</b>	0700	<b>Param Reported As:</b>	AS SULPHIDE
<b>Sample Date:</b>	2015/10	<b>Frequency:</b>	MONTHLY
<b>Regulation:</b>	MISA COMPLIANCE	<b>Sector:</b>	PETROLEUM REFINERIES
<b>Value:</b>	0.032032	<b>Component Type:</b>	MINIMUM
<b>Unit of Measure:</b>	KG/D		
<b>Control Point Name:</b>	PLANT - PROCESS EFFLUENT		
<b>Parameter Name:</b>	SULPHIDE, UNFILTERED REACTIVE		

**MISA Industrial Wastewater Discharge**

<b>Company Code:</b>	0000130104	<b>Result Structure:</b>	MISA MONTHLY REPORTING
<b>Control Point ID:</b>	0700	<b>Param Reported As:</b>	AS PHOSPHORUS
<b>Sample Date:</b>	2015/01	<b>Frequency:</b>	MONTHLY
<b>Regulation:</b>	MISA COMPLIANCE	<b>Sector:</b>	PETROLEUM REFINERIES
<b>Value:</b>	1.2718	<b>Component Type:</b>	MINIMUM
<b>Unit of Measure:</b>	KG/D		
<b>Control Point Name:</b>	PLANT - PROCESS EFFLUENT		
<b>Parameter Name:</b>	PHOSPHORUS,UNFILTERED TOTAL		

**MISA Industrial Wastewater Discharge**

<b>Company Code:</b>	0000130104	<b>Result Structure:</b>	MISA MONTHLY REPORTING
<b>Control Point ID:</b>	0700	<b>Param Reported As:</b>	NOT APPLICABLE
<b>Sample Date:</b>	2015/01	<b>Frequency:</b>	MONTHLY
<b>Regulation:</b>	MISA COMPLIANCE	<b>Sector:</b>	PETROLEUM REFINERIES
<b>Value:</b>	6.005	<b>Component Type:</b>	MINIMUM
<b>Unit of Measure:</b>	KG/D		
<b>Control Point Name:</b>	PLANT - PROCESS EFFLUENT		
<b>Parameter Name:</b>	RESIDUE, PARTICULATE		

**MISA Industrial Wastewater Discharge**

<b>Company Code:</b>	0000130104	<b>Result Structure:</b>	MISA MONTHLY REPORTING
<b>Control Point ID:</b>	0700	<b>Param Reported As:</b>	NOT APPLICABLE
<b>Sample Date:</b>	2015/01	<b>Frequency:</b>	MONTHLY
<b>Regulation:</b>	MISA COMPLIANCE	<b>Sector:</b>	PETROLEUM REFINERIES
<b>Value:</b>	34.9	<b>Component Type:</b>	MAXIMUM
<b>Unit of Measure:</b>	KG/D		
<b>Control Point Name:</b>	PLANT - PROCESS EFFLUENT		
<b>Parameter Name:</b>	RESIDUE,PART LOSS ON IGNIT.		

**MISA Industrial Wastewater Discharge**

**Company Code:** 0000130104  
**Control Point ID:** 0800  
**Sample Date:** 2015/04  
**Regulation:** MISA COMPLIANCE  
**Value:** 5  
**Unit of Measure:** M3/D  
**Control Point Name:** PLANT - ONCE THROUGH COOLING WATER (OTCW)  
**Parameter Name:** FLOW

**Result Structure:** MISA MONTHLY REPORTING  
**Param Reported As:** NOT APPLICABLE  
**Frequency:** MONTHLY  
**Sector:** PETROLEUM REFINERIES  
**Component Type:** NUM. IN AVERAGE

**MISA Industrial Wastewater Discharge**

**Company Code:** 0000130104  
**Control Point ID:** 0800  
**Sample Date:** 2015/12  
**Regulation:** MISA COMPLIANCE  
**Value:** 5  
**Unit of Measure:** KG/D  
**Control Point Name:** PLANT - ONCE THROUGH COOLING WATER (OTCW)  
**Parameter Name:** SULPHIDE, UNFILTERED REACTIVE

**Result Structure:** MISA MONTHLY REPORTING  
**Param Reported As:** AS SULPHIDE  
**Frequency:** MONTHLY  
**Sector:** PETROLEUM REFINERIES  
**Component Type:** NUM. IN AVERAGE

**MISA Industrial Wastewater Discharge**

**Company Code:** 0000130104  
**Control Point ID:** 0800  
**Sample Date:** 2015/12  
**Regulation:** MISA COMPLIANCE  
**Value:** 0.015057  
**Unit of Measure:** KG/D  
**Control Point Name:** PLANT - ONCE THROUGH COOLING WATER (OTCW)  
**Parameter Name:** TOLUENE C7H8

**Result Structure:** MISA MONTHLY REPORTING  
**Param Reported As:** NOT APPLICABLE  
**Frequency:** MONTHLY  
**Sector:** PETROLEUM REFINERIES  
**Component Type:** AVERAGE

**MISA Industrial Wastewater Discharge**

**Company Code:** 0000130104  
**Control Point ID:** 0700  
**Sample Date:** 2015/03  
**Regulation:** MISA COMPLIANCE  
**Value:** 31  
**Unit of Measure:** KG/D  
**Control Point Name:** PLANT - PROCESS EFFLUENT  
**Parameter Name:** PHENOLICS, UNFILTERED REACTIVE

**Result Structure:** MISA MONTHLY REPORTING  
**Param Reported As:** AS PHENOL  
**Frequency:** MONTHLY  
**Sector:** PETROLEUM REFINERIES  
**Component Type:** NUM. IN AVERAGE

**MISA Industrial Wastewater Discharge**

**Company Code:** 0000130104  
**Control Point ID:** 0700  
**Sample Date:** 2015/03  
**Regulation:** MISA COMPLIANCE  
**Value:** 12.257  
**Unit of Measure:** KG/D  
**Control Point Name:** PLANT - PROCESS EFFLUENT  
**Parameter Name:** RESIDUE, PARTICULATE

**Result Structure:** MISA MONTHLY REPORTING  
**Param Reported As:** NOT APPLICABLE  
**Frequency:** MONTHLY  
**Sector:** PETROLEUM REFINERIES  
**Component Type:** AVERAGE

**MISA Industrial Wastewater Discharge**

**Company Code:** 0000130104  
**Control Point ID:** 0700  
**Sample Date:** 2015/08  
**Regulation:** MISA COMPLIANCE

**Result Structure:** MISA MONTHLY REPORTING  
**Param Reported As:** NOT APPLICABLE  
**Frequency:** MONTHLY  
**Sector:** PETROLEUM REFINERIES



**Value:** 10098  
**Unit of Measure:** M3/D  
**Control Point Name:** PLANT - PROCESS EFFLUENT  
**Parameter Name:** FLOW

**Component Type:** MAXIMUM

**MISA Industrial Wastewater Discharge**

**Company Code:** 0000130104  
**Control Point ID:** 0700  
**Sample Date:** 2015/08  
**Regulation:** MISA COMPLIANCE  
**Value:** 0.0067605  
**Unit of Measure:** KG/D  
**Control Point Name:** PLANT - PROCESS EFFLUENT  
**Parameter Name:** PHENOLICS, UNFILTERED REACTIVE

**Result Structure:** MISA MONTHLY REPORTING  
**Param Reported As:** AS PHENOL  
**Frequency:** MONTHLY  
**Sector:** PETROLEUM REFINERIES  
**Component Type:** AVERAGE

**MISA Industrial Wastewater Discharge**

**Company Code:** 0000130104  
**Control Point ID:** 0700  
**Sample Date:** 2015/08  
**Regulation:** MISA COMPLIANCE  
**Value:** 0.003332  
**Unit of Measure:** KG/D  
**Control Point Name:** PLANT - PROCESS EFFLUENT  
**Parameter Name:** PHENOLICS, UNFILTERED REACTIVE

**Result Structure:** MISA MONTHLY REPORTING  
**Param Reported As:** AS PHENOL  
**Frequency:** MONTHLY  
**Sector:** PETROLEUM REFINERIES  
**Component Type:** MINIMUM

**MISA Industrial Wastewater Discharge**

**Company Code:** 0000130104  
**Control Point ID:** 0700  
**Sample Date:** 2015/03  
**Regulation:** MISA COMPLIANCE  
**Value:** 3.0869  
**Unit of Measure:** KG/D  
**Control Point Name:** PLANT - PROCESS EFFLUENT  
**Parameter Name:** SOLVENT EXTRACTABLES

**Result Structure:** MISA MONTHLY REPORTING  
**Param Reported As:** NOT APPLICABLE  
**Frequency:** MONTHLY  
**Sector:** PETROLEUM REFINERIES  
**Component Type:** MINIMUM

**MISA Industrial Wastewater Discharge**

**Company Code:** 0000130104  
**Control Point ID:** 0700  
**Sample Date:** 2015/03  
**Regulation:** MISA COMPLIANCE  
**Value:** 4  
**Unit of Measure:** KG/D  
**Control Point Name:** PLANT - PROCESS EFFLUENT  
**Parameter Name:** SOLVENT EXTRACTABLES

**Result Structure:** MISA MONTHLY REPORTING  
**Param Reported As:** NOT APPLICABLE  
**Frequency:** MONTHLY  
**Sector:** PETROLEUM REFINERIES  
**Component Type:** NUM. IN AVERAGE

**MISA Industrial Wastewater Discharge**

**Company Code:** 0000130104  
**Control Point ID:** 0700  
**Sample Date:** 2015/08  
**Regulation:** MISA COMPLIANCE  
**Value:** 5.088  
**Unit of Measure:** KG/D  
**Control Point Name:** PLANT - PROCESS EFFLUENT  
**Parameter Name:** RESIDUE, PARTICULATE

**Result Structure:** MISA MONTHLY REPORTING  
**Param Reported As:** NOT APPLICABLE  
**Frequency:** MONTHLY  
**Sector:** PETROLEUM REFINERIES  
**Component Type:** MINIMUM

**MISA Industrial Wastewater Discharge**

<b>Company Code:</b>	0000130104	<b>Result Structure:</b>	MISA MONTHLY REPORTING
<b>Control Point ID:</b>	0800	<b>Param Reported As:</b>	AS SULPHIDE
<b>Sample Date:</b>	2015/03	<b>Frequency:</b>	MONTHLY
<b>Regulation:</b>	MISA COMPLIANCE	<b>Sector:</b>	PETROLEUM REFINERIES
<b>Value:</b>	0.50683	<b>Component Type:</b>	MINIMUM
<b>Unit of Measure:</b>	KG/D		
<b>Control Point Name:</b>	PLANT - ONCE THROUGH COOLING WATER (OTCW)		
<b>Parameter Name:</b>	SULPHIDE, UNFILTERED REACTIVE		

**MISA Industrial Wastewater Discharge**

<b>Company Code:</b>	0000130104	<b>Result Structure:</b>	MISA MONTHLY REPORTING
<b>Control Point ID:</b>	0700	<b>Param Reported As:</b>	NOT APPLICABLE
<b>Sample Date:</b>	2015/04	<b>Frequency:</b>	MONTHLY
<b>Regulation:</b>	MISA COMPLIANCE	<b>Sector:</b>	PETROLEUM REFINERIES
<b>Value:</b>	5400	<b>Component Type:</b>	MINIMUM
<b>Unit of Measure:</b>	M3/D		
<b>Control Point Name:</b>	PLANT - PROCESS EFFLUENT		
<b>Parameter Name:</b>	FLOW		

**MISA Industrial Wastewater Discharge**

<b>Company Code:</b>	0000130104	<b>Result Structure:</b>	MISA MONTHLY REPORTING
<b>Control Point ID:</b>	0700	<b>Param Reported As:</b>	NOT APPLICABLE
<b>Sample Date:</b>	2015/08	<b>Frequency:</b>	MONTHLY
<b>Regulation:</b>	MISA COMPLIANCE	<b>Sector:</b>	PETROLEUM REFINERIES
<b>Value:</b>	2.2896	<b>Component Type:</b>	MINIMUM
<b>Unit of Measure:</b>	KG/D		
<b>Control Point Name:</b>	PLANT - PROCESS EFFLUENT		
<b>Parameter Name:</b>	SOLVENT EXTRACTABLES		

**MISA Industrial Wastewater Discharge**

<b>Company Code:</b>	0000130104	<b>Result Structure:</b>	MISA MONTHLY REPORTING
<b>Control Point ID:</b>	0700	<b>Param Reported As:</b>	NOT APPLICABLE
<b>Sample Date:</b>	2015/08	<b>Frequency:</b>	MONTHLY
<b>Regulation:</b>	MISA COMPLIANCE	<b>Sector:</b>	PETROLEUM REFINERIES
<b>Value:</b>	4	<b>Component Type:</b>	NUM. IN AVERAGE
<b>Unit of Measure:</b>	KG/D		
<b>Control Point Name:</b>	PLANT - PROCESS EFFLUENT		
<b>Parameter Name:</b>	SOLVENT EXTRACTABLES		

**MISA Industrial Wastewater Discharge**

<b>Company Code:</b>	0000130104	<b>Result Structure:</b>	MISA MONTHLY REPORTING
<b>Control Point ID:</b>	0700	<b>Param Reported As:</b>	AS SULPHIDE
<b>Sample Date:</b>	2015/08	<b>Frequency:</b>	MONTHLY
<b>Regulation:</b>	MISA COMPLIANCE	<b>Sector:</b>	PETROLEUM REFINERIES
<b>Value:</b>	4	<b>Component Type:</b>	NUM. IN AVERAGE
<b>Unit of Measure:</b>	KG/D		
<b>Control Point Name:</b>	PLANT - PROCESS EFFLUENT		
<b>Parameter Name:</b>	SULPHIDE, UNFILTERED REACTIVE		

**MISA Industrial Wastewater Discharge**

<b>Company Code:</b>	0000130104	<b>Result Structure:</b>	MISA MONTHLY REPORTING
----------------------	------------	--------------------------	------------------------

<b>Control Point ID:</b>	0700	<b>Param Reported As:</b>	AS NITROGEN
<b>Sample Date:</b>	2015/09	<b>Frequency:</b>	MONTHLY
<b>Regulation:</b>	MISA COMPLIANCE	<b>Sector:</b>	PETROLEUM REFINERIES
<b>Value:</b>	0.25517	<b>Component Type:</b>	MAXIMUM
<b>Unit of Measure:</b>	KG/D		
<b>Control Point Name:</b>	PLANT - PROCESS EFFLUENT		
<b>Parameter Name:</b>	AMMONIUM+AMMONIA, TOTAL FILTER.REAC		

**MISA Industrial Wastewater Discharge**

<b>Company Code:</b>	0000130104	<b>Result Structure:</b>	MISA MONTHLY REPORTING
<b>Control Point ID:</b>	0700	<b>Param Reported As:</b>	AS NITROGEN
<b>Sample Date:</b>	2015/09	<b>Frequency:</b>	MONTHLY
<b>Regulation:</b>	MISA COMPLIANCE	<b>Sector:</b>	PETROLEUM REFINERIES
<b>Value:</b>	0	<b>Component Type:</b>	MINIMUM
<b>Unit of Measure:</b>	KG/D		
<b>Control Point Name:</b>	PLANT - PROCESS EFFLUENT		
<b>Parameter Name:</b>	AMMONIUM+AMMONIA, TOTAL FILTER.REAC		

**MISA Industrial Wastewater Discharge**

<b>Company Code:</b>	0000130104	<b>Result Structure:</b>	MISA MONTHLY REPORTING
<b>Control Point ID:</b>	0700	<b>Param Reported As:</b>	AS NITROGEN
<b>Sample Date:</b>	2015/09	<b>Frequency:</b>	MONTHLY
<b>Regulation:</b>	MISA COMPLIANCE	<b>Sector:</b>	PETROLEUM REFINERIES
<b>Value:</b>	5	<b>Component Type:</b>	NUM. IN AVERAGE
<b>Unit of Measure:</b>	KG/D		
<b>Control Point Name:</b>	PLANT - PROCESS EFFLUENT		
<b>Parameter Name:</b>	AMMONIUM+AMMONIA, TOTAL FILTER.REAC		

**MISA Industrial Wastewater Discharge**

<b>Company Code:</b>	0000130104	<b>Result Structure:</b>	MISA MONTHLY REPORTING
<b>Control Point ID:</b>	0700	<b>Param Reported As:</b>	AS PHENOL
<b>Sample Date:</b>	2015/09	<b>Frequency:</b>	MONTHLY
<b>Regulation:</b>	MISA COMPLIANCE	<b>Sector:</b>	PETROLEUM REFINERIES
<b>Value:</b>	0.002867	<b>Component Type:</b>	MINIMUM
<b>Unit of Measure:</b>	KG/D		
<b>Control Point Name:</b>	PLANT - PROCESS EFFLUENT		
<b>Parameter Name:</b>	PHENOLICS, UNFILTERED REACTIVE		

**MISA Industrial Wastewater Discharge**

<b>Company Code:</b>	0000130104	<b>Result Structure:</b>	MISA MONTHLY REPORTING
<b>Control Point ID:</b>	0700	<b>Param Reported As:</b>	NOT APPLICABLE
<b>Sample Date:</b>	2015/04	<b>Frequency:</b>	MONTHLY
<b>Regulation:</b>	MISA COMPLIANCE	<b>Sector:</b>	PETROLEUM REFINERIES
<b>Value:</b>	12.287	<b>Component Type:</b>	MAXIMUM
<b>Unit of Measure:</b>	KG/D		
<b>Control Point Name:</b>	PLANT - PROCESS EFFLUENT		
<b>Parameter Name:</b>	RESIDUE,PART LOSS ON IGNIT.		

**MISA Industrial Wastewater Discharge**

<b>Company Code:</b>	0000130104	<b>Result Structure:</b>	MISA MONTHLY REPORTING
<b>Control Point ID:</b>	0700	<b>Param Reported As:</b>	NOT APPLICABLE
<b>Sample Date:</b>	2015/04	<b>Frequency:</b>	MONTHLY
<b>Regulation:</b>	MISA COMPLIANCE	<b>Sector:</b>	PETROLEUM REFINERIES
<b>Value:</b>	6.002	<b>Component Type:</b>	MINIMUM
<b>Unit of Measure:</b>	KG/D		

**Control Point Name:** PLANT - PROCESS EFFLUENT  
**Parameter Name:** RESIDUE, PARTICULATE

**MISA Industrial Wastewater Discharge**

<b>Company Code:</b>	0000130104	<b>Result Structure:</b>	MISA MONTHLY REPORTING
<b>Control Point ID:</b>	0700	<b>Param Reported As:</b>	NOT APPLICABLE
<b>Sample Date:</b>	2015/04	<b>Frequency:</b>	MONTHLY
<b>Regulation:</b>	MISA COMPLIANCE	<b>Sector:</b>	PETROLEUM REFINERIES
<b>Value:</b>	5.0081	<b>Component Type:</b>	MAXIMUM
<b>Unit of Measure:</b>	KG/D		
<b>Control Point Name:</b>	PLANT - PROCESS EFFLUENT		
<b>Parameter Name:</b>	SOLVENT EXTRACTABLES		

**MISA Industrial Wastewater Discharge**

<b>Company Code:</b>	0000130104	<b>Result Structure:</b>	MISA MONTHLY REPORTING
<b>Control Point ID:</b>	0700	<b>Param Reported As:</b>	AS SULPHIDE
<b>Sample Date:</b>	2015/04	<b>Frequency:</b>	MONTHLY
<b>Regulation:</b>	MISA COMPLIANCE	<b>Sector:</b>	PETROLEUM REFINERIES
<b>Value:</b>	0.042014	<b>Component Type:</b>	MINIMUM
<b>Unit of Measure:</b>	KG/D		
<b>Control Point Name:</b>	PLANT - PROCESS EFFLUENT		
<b>Parameter Name:</b>	SULPHIDE, UNFILTERED REACTIVE		

**MISA Industrial Wastewater Discharge**

<b>Company Code:</b>	0000130104	<b>Result Structure:</b>	MISA MONTHLY REPORTING
<b>Control Point ID:</b>	0700	<b>Param Reported As:</b>	NOT APPLICABLE
<b>Sample Date:</b>	2015/05	<b>Frequency:</b>	MONTHLY
<b>Regulation:</b>	MISA COMPLIANCE	<b>Sector:</b>	PETROLEUM REFINERIES
<b>Value:</b>	31	<b>Component Type:</b>	NUM. IN AVERAGE
<b>Unit of Measure:</b>	KG/D		
<b>Control Point Name:</b>	PLANT - PROCESS EFFLUENT		
<b>Parameter Name:</b>	RESIDUE,PART LOSS ON IGNIT.		

**MISA Industrial Wastewater Discharge**

<b>Company Code:</b>	0000130104	<b>Result Structure:</b>	MISA MONTHLY REPORTING
<b>Control Point ID:</b>	0800	<b>Param Reported As:</b>	NOT APPLICABLE
<b>Sample Date:</b>	2015/10	<b>Frequency:</b>	MONTHLY
<b>Regulation:</b>	MISA COMPLIANCE	<b>Sector:</b>	PETROLEUM REFINERIES
<b>Value:</b>	77124.9	<b>Component Type:</b>	MAXIMUM
<b>Unit of Measure:</b>	M3/D		
<b>Control Point Name:</b>	PLANT - ONCE THROUGH COOLING WATER (OTCW)		
<b>Parameter Name:</b>	FLOW		

**MISA Industrial Wastewater Discharge**

<b>Company Code:</b>	0000130104	<b>Result Structure:</b>	MISA MONTHLY REPORTING
<b>Control Point ID:</b>	0800	<b>Param Reported As:</b>	AS SULPHIDE
<b>Sample Date:</b>	2015/10	<b>Frequency:</b>	MONTHLY
<b>Regulation:</b>	MISA COMPLIANCE	<b>Sector:</b>	PETROLEUM REFINERIES
<b>Value:</b>	0.49975	<b>Component Type:</b>	AVERAGE
<b>Unit of Measure:</b>	KG/D		
<b>Control Point Name:</b>	PLANT - ONCE THROUGH COOLING WATER (OTCW)		
<b>Parameter Name:</b>	SULPHIDE, UNFILTERED REACTIVE		

**MISA Industrial Wastewater**

**Discharge**

**Company Code:** 0000130104  
**Control Point ID:** 0700  
**Sample Date:** 2015/12  
**Regulation:** MISA COMPLIANCE  
**Value:** 31  
**Unit of Measure:** KG/D  
**Control Point Name:** PLANT - PROCESS EFFLUENT  
**Parameter Name:** RESIDUE,PART LOSS ON IGNIT.

**Result Structure:** MISA MONTHLY REPORTING  
**Param Reported As:** NOT APPLICABLE  
**Frequency:** MONTHLY  
**Sector:** PETROLEUM REFINERIES  
**Component Type:** NUM. IN AVERAGE

**MISA Industrial Wastewater Discharge**

**Company Code:** 0000130104  
**Control Point ID:** 0700  
**Sample Date:** 2015/12  
**Regulation:** MISA COMPLIANCE  
**Value:** 2.6712  
**Unit of Measure:** KG/D  
**Control Point Name:** PLANT - PROCESS EFFLUENT  
**Parameter Name:** SOLVENT EXTRACTABLES

**Result Structure:** MISA MONTHLY REPORTING  
**Param Reported As:** NOT APPLICABLE  
**Frequency:** MONTHLY  
**Sector:** PETROLEUM REFINERIES  
**Component Type:** MAXIMUM

**MISA Industrial Wastewater Discharge**

**Company Code:** 0000130104  
**Control Point ID:** 0700  
**Sample Date:** 2015/12  
**Regulation:** MISA COMPLIANCE  
**Value:** 1.9375  
**Unit of Measure:** KG/D  
**Control Point Name:** PLANT - PROCESS EFFLUENT  
**Parameter Name:** SOLVENT EXTRACTABLES

**Result Structure:** MISA MONTHLY REPORTING  
**Param Reported As:** NOT APPLICABLE  
**Frequency:** MONTHLY  
**Sector:** PETROLEUM REFINERIES  
**Component Type:** MINIMUM

**MISA Industrial Wastewater Discharge**

**Company Code:** 0000130104  
**Control Point ID:** 0700  
**Sample Date:** 2015/12  
**Regulation:** MISA COMPLIANCE  
**Value:** 5  
**Unit of Measure:** KG/D  
**Control Point Name:** PLANT - PROCESS EFFLUENT  
**Parameter Name:** SOLVENT EXTRACTABLES

**Result Structure:** MISA MONTHLY REPORTING  
**Param Reported As:** NOT APPLICABLE  
**Frequency:** MONTHLY  
**Sector:** PETROLEUM REFINERIES  
**Component Type:** NUM. IN AVERAGE

**MISA Industrial Wastewater Discharge**

**Company Code:** 0000130104  
**Control Point ID:** 0700  
**Sample Date:** 2015/12  
**Regulation:** MISA COMPLIANCE  
**Value:** 0.046235  
**Unit of Measure:** KG/D  
**Control Point Name:** PLANT - PROCESS EFFLUENT  
**Parameter Name:** SULPHIDE, UNFILTERED REACTIVE

**Result Structure:** MISA MONTHLY REPORTING  
**Param Reported As:** AS SULPHIDE  
**Frequency:** MONTHLY  
**Sector:** PETROLEUM REFINERIES  
**Component Type:** MAXIMUM

**MISA Industrial Wastewater Discharge**

**Company Code:** 0000130104  
**Control Point ID:** 0700  
**Sample Date:** 2015/12

**Result Structure:** MISA MONTHLY REPORTING  
**Param Reported As:** AS SULPHIDE  
**Frequency:** MONTHLY

**Regulation:** MISA COMPLIANCE **Sector:** PETROLEUM REFINERIES  
**Value:** 5 **Component Type:** NUM. IN AVERAGE  
**Unit of Measure:** KG/D  
**Control Point Name:** PLANT - PROCESS EFFLUENT  
**Parameter Name:** SULPHIDE, UNFILTERED REACTIVE

**MISA Industrial Wastewater Discharge**

**Company Code:** 0000130104 **Result Structure:** MISA MONTHLY REPORTING  
**Control Point ID:** 0700 **Param Reported As:** AS NITROGEN  
**Sample Date:** 2015/06 **Frequency:** MONTHLY  
**Regulation:** MISA COMPLIANCE **Sector:** PETROLEUM REFINERIES  
**Value:** 0.052288 **Component Type:** AVERAGE  
**Unit of Measure:** KG/D  
**Control Point Name:** PLANT - PROCESS EFFLUENT  
**Parameter Name:** AMMONIUM+AMMONIA, TOTAL FILTER.REAC

**MISA Industrial Wastewater Discharge**

**Company Code:** 0000130104 **Result Structure:** MISA MONTHLY REPORTING  
**Control Point ID:** 0700 **Param Reported As:** AS NITROGEN  
**Sample Date:** 2015/06 **Frequency:** MONTHLY  
**Regulation:** MISA COMPLIANCE **Sector:** PETROLEUM REFINERIES  
**Value:** 0 **Component Type:** MINIMUM  
**Unit of Measure:** KG/D  
**Control Point Name:** PLANT - PROCESS EFFLUENT  
**Parameter Name:** AMMONIUM+AMMONIA, TOTAL FILTER.REAC

**MISA Industrial Wastewater Discharge**

**Company Code:** 0000130104 **Result Structure:** MISA MONTHLY REPORTING  
**Control Point ID:** 0700 **Param Reported As:** AS NITROGEN  
**Sample Date:** 2015/06 **Frequency:** MONTHLY  
**Regulation:** MISA COMPLIANCE **Sector:** PETROLEUM REFINERIES  
**Value:** 4 **Component Type:** NUM. IN AVERAGE  
**Unit of Measure:** KG/D  
**Control Point Name:** PLANT - PROCESS EFFLUENT  
**Parameter Name:** AMMONIUM+AMMONIA, TOTAL FILTER.REAC

**MISA Industrial Wastewater Discharge**

**Company Code:** 0000130104 **Result Structure:** MISA MONTHLY REPORTING  
**Control Point ID:** 0700 **Param Reported As:** NOT APPLICABLE  
**Sample Date:** 2015/01 **Frequency:** MONTHLY  
**Regulation:** MISA COMPLIANCE **Sector:** PETROLEUM REFINERIES  
**Value:** 2.342 **Component Type:** MINIMUM  
**Unit of Measure:** KG/D  
**Control Point Name:** PLANT - PROCESS EFFLUENT  
**Parameter Name:** SOLVENT EXTRACTABLES

**MISA Industrial Wastewater Discharge**

**Company Code:** 0000130104 **Result Structure:** MISA MONTHLY REPORTING  
**Control Point ID:** 0700 **Param Reported As:** AS PHOSPHORUS  
**Sample Date:** 2015/06 **Frequency:** MONTHLY  
**Regulation:** MISA COMPLIANCE **Sector:** PETROLEUM REFINERIES  
**Value:** 2.2069 **Component Type:** MAXIMUM  
**Unit of Measure:** KG/D  
**Control Point Name:** PLANT - PROCESS EFFLUENT  
**Parameter Name:** PHOSPHORUS, UNFILTERED TOTAL

**MISA Industrial Wastewater Discharge**

**Company Code:** 0000130104  
**Control Point ID:** 0700  
**Sample Date:** 2015/06  
**Regulation:** MISA COMPLIANCE  
**Value:** 23.28  
**Unit of Measure:** KG/D  
**Control Point Name:** PLANT - PROCESS EFFLUENT  
**Parameter Name:** RESIDUE,PART LOSS ON IGNIT.

**Result Structure:** MISA MONTHLY REPORTING  
**Param Reported As:** NOT APPLICABLE  
**Frequency:** MONTHLY  
**Sector:** PETROLEUM REFINERIES  
**Component Type:** MAXIMUM

**MISA Industrial Wastewater Discharge**

**Company Code:** 0000130104  
**Control Point ID:** 0700  
**Sample Date:** 2015/02  
**Regulation:** MISA COMPLIANCE  
**Value:** 0  
**Unit of Measure:** KG/D  
**Control Point Name:** PLANT - PROCESS EFFLUENT  
**Parameter Name:** AMMONIUM+AMMONIA, TOTAL FILTER.REAC

**Result Structure:** MISA MONTHLY REPORTING  
**Param Reported As:** AS NITROGEN  
**Frequency:** MONTHLY  
**Sector:** PETROLEUM REFINERIES  
**Component Type:** AVERAGE

**MISA Industrial Wastewater Discharge**

**Company Code:** 0000130104  
**Control Point ID:** 0700  
**Sample Date:** 2015/02  
**Regulation:** MISA COMPLIANCE  
**Value:** 6318.2  
**Unit of Measure:** M3/D  
**Control Point Name:** PLANT - PROCESS EFFLUENT  
**Parameter Name:** FLOW

**Result Structure:** MISA MONTHLY REPORTING  
**Param Reported As:** NOT APPLICABLE  
**Frequency:** MONTHLY  
**Sector:** PETROLEUM REFINERIES  
**Component Type:** AVERAGE

**MISA Industrial Wastewater Discharge**

**Company Code:** 0000130104  
**Control Point ID:** 0700  
**Sample Date:** 2015/02  
**Regulation:** MISA COMPLIANCE  
**Value:** 8850  
**Unit of Measure:** M3/D  
**Control Point Name:** PLANT - PROCESS EFFLUENT  
**Parameter Name:** FLOW

**Result Structure:** MISA MONTHLY REPORTING  
**Param Reported As:** NOT APPLICABLE  
**Frequency:** MONTHLY  
**Sector:** PETROLEUM REFINERIES  
**Component Type:** MAXIMUM

**MISA Industrial Wastewater Discharge**

**Company Code:** 0000130104  
**Control Point ID:** 0700  
**Sample Date:** 2015/06  
**Regulation:** MISA COMPLIANCE  
**Value:** 4  
**Unit of Measure:** KG/D  
**Control Point Name:** PLANT - PROCESS EFFLUENT  
**Parameter Name:** SULPHIDE, UNFILTERED REACTIVE

**Result Structure:** MISA MONTHLY REPORTING  
**Param Reported As:** AS SULPHIDE  
**Frequency:** MONTHLY  
**Sector:** PETROLEUM REFINERIES  
**Component Type:** NUM. IN AVERAGE

**MISA Industrial Wastewater Discharge**

**Company Code:** 0000130104  
**Control Point ID:** 0700  
**Sample Date:** 2015/11  
**Regulation:** MISA COMPLIANCE  
**Value:** 2.526  
**Unit of Measure:** KG/D  
**Control Point Name:** PLANT - PROCESS EFFLUENT  
**Parameter Name:** RESIDUE,PART LOSS ON IGNIT.

**Result Structure:** MISA MONTHLY REPORTING  
**Param Reported As:** NOT APPLICABLE  
**Frequency:** MONTHLY  
**Sector:** PETROLEUM REFINERIES  
**Component Type:** MINIMUM

**MISA Industrial Wastewater**  
**Discharge**

**Company Code:** 0000130104  
**Control Point ID:** 0700  
**Sample Date:** 2015/11  
**Regulation:** MISA COMPLIANCE  
**Value:** 2.6268  
**Unit of Measure:** KG/D  
**Control Point Name:** PLANT - PROCESS EFFLUENT  
**Parameter Name:** SOLVENT EXTRACTABLES

**Result Structure:** MISA MONTHLY REPORTING  
**Param Reported As:** NOT APPLICABLE  
**Frequency:** MONTHLY  
**Sector:** PETROLEUM REFINERIES  
**Component Type:** AVERAGE

**MISA Industrial Wastewater**  
**Discharge**

**Company Code:** 0000130104  
**Control Point ID:** 0700  
**Sample Date:** 2015/02  
**Regulation:** MISA COMPLIANCE  
**Value:** 4  
**Unit of Measure:** KG/D  
**Control Point Name:** PLANT - PROCESS EFFLUENT  
**Parameter Name:** PHOSPHORUS,UNFILTERED TOTAL

**Result Structure:** MISA MONTHLY REPORTING  
**Param Reported As:** AS PHOSPHORUS  
**Frequency:** MONTHLY  
**Sector:** PETROLEUM REFINERIES  
**Component Type:** NUM. IN AVERAGE

**MISA Industrial Wastewater**  
**Discharge**

**Company Code:** 0000130104  
**Control Point ID:** 0700  
**Sample Date:** 2015/07  
**Regulation:** MISA COMPLIANCE  
**Value:** 0.011985  
**Unit of Measure:** KG/D  
**Control Point Name:** PLANT - PROCESS EFFLUENT  
**Parameter Name:** PHENOLICS, UNFILTERED REACTIVE

**Result Structure:** MISA MONTHLY REPORTING  
**Param Reported As:** AS PHENOL  
**Frequency:** MONTHLY  
**Sector:** PETROLEUM REFINERIES  
**Component Type:** MAXIMUM

**MISA Industrial Wastewater**  
**Discharge**

**Company Code:** 0000130104  
**Control Point ID:** 0700  
**Sample Date:** 2015/07  
**Regulation:** MISA COMPLIANCE  
**Value:** 31  
**Unit of Measure:** KG/D  
**Control Point Name:** PLANT - PROCESS EFFLUENT  
**Parameter Name:** PHENOLICS, UNFILTERED REACTIVE

**Result Structure:** MISA MONTHLY REPORTING  
**Param Reported As:** AS PHENOL  
**Frequency:** MONTHLY  
**Sector:** PETROLEUM REFINERIES  
**Component Type:** NUM. IN AVERAGE

**MISA Industrial Wastewater**  
**Discharge**

**Company Code:** 0000130104  
**Control Point ID:** 0700  
**Sample Date:** 2015/07  
**Regulation:** MISA COMPLIANCE  
**Value:** 2.2118

**Result Structure:** MISA MONTHLY REPORTING  
**Param Reported As:** AS PHOSPHORUS  
**Frequency:** MONTHLY  
**Sector:** PETROLEUM REFINERIES  
**Component Type:** AVERAGE



**Unit of Measure:** KG/D  
**Control Point Name:** PLANT - PROCESS EFFLUENT  
**Parameter Name:** PHOSPHORUS,UNFILTERED TOTAL

**MISA Industrial Wastewater Discharge**

<b>Company Code:</b>	0000130104	<b>Result Structure:</b>	MISA MONTHLY REPORTING
<b>Control Point ID:</b>	0700	<b>Param Reported As:</b>	AS PHOSPHORUS
<b>Sample Date:</b>	2015/07	<b>Frequency:</b>	MONTHLY
<b>Regulation:</b>	MISA COMPLIANCE	<b>Sector:</b>	PETROLEUM REFINERIES
<b>Value:</b>	1.4622	<b>Component Type:</b>	MINIMUM
<b>Unit of Measure:</b>	KG/D		
<b>Control Point Name:</b>	PLANT - PROCESS EFFLUENT		
<b>Parameter Name:</b>	PHOSPHORUS,UNFILTERED TOTAL		

**MISA Industrial Wastewater Discharge**

<b>Company Code:</b>	0000130104	<b>Result Structure:</b>	MISA MONTHLY REPORTING
<b>Control Point ID:</b>	0700	<b>Param Reported As:</b>	AS SULPHIDE
<b>Sample Date:</b>	2015/02	<b>Frequency:</b>	MONTHLY
<b>Regulation:</b>	MISA COMPLIANCE	<b>Sector:</b>	PETROLEUM REFINERIES
<b>Value:</b>	0.050393	<b>Component Type:</b>	MAXIMUM
<b>Unit of Measure:</b>	KG/D		
<b>Control Point Name:</b>	PLANT - PROCESS EFFLUENT		
<b>Parameter Name:</b>	SULPHIDE, UNFILTERED REACTIVE		

**MISA Industrial Wastewater Discharge**

<b>Company Code:</b>	0000130104	<b>Result Structure:</b>	MISA MONTHLY REPORTING
<b>Control Point ID:</b>	0700	<b>Param Reported As:</b>	AS CARBON
<b>Sample Date:</b>	2015/03	<b>Frequency:</b>	MONTHLY
<b>Regulation:</b>	MISA COMPLIANCE	<b>Sector:</b>	PETROLEUM REFINERIES
<b>Value:</b>	32.993	<b>Component Type:</b>	MAXIMUM
<b>Unit of Measure:</b>	KG/D		
<b>Control Point Name:</b>	PLANT - PROCESS EFFLUENT		
<b>Parameter Name:</b>	CARBON, DISSOLVED ORGANIC		

**MISA Industrial Wastewater Discharge**

<b>Company Code:</b>	0000130104	<b>Result Structure:</b>	MISA MONTHLY REPORTING
<b>Control Point ID:</b>	0700	<b>Param Reported As:</b>	AS CARBON
<b>Sample Date:</b>	2015/03	<b>Frequency:</b>	MONTHLY
<b>Regulation:</b>	MISA COMPLIANCE	<b>Sector:</b>	PETROLEUM REFINERIES
<b>Value:</b>	21.371	<b>Component Type:</b>	MINIMUM
<b>Unit of Measure:</b>	KG/D		
<b>Control Point Name:</b>	PLANT - PROCESS EFFLUENT		
<b>Parameter Name:</b>	CARBON, DISSOLVED ORGANIC		

**MISA Industrial Wastewater Discharge**

<b>Company Code:</b>	0000130104	<b>Result Structure:</b>	MISA MONTHLY REPORTING
<b>Control Point ID:</b>	0700	<b>Param Reported As:</b>	NOT APPLICABLE
<b>Sample Date:</b>	2015/07	<b>Frequency:</b>	MONTHLY
<b>Regulation:</b>	MISA COMPLIANCE	<b>Sector:</b>	PETROLEUM REFINERIES
<b>Value:</b>	4.2814	<b>Component Type:</b>	AVERAGE
<b>Unit of Measure:</b>	KG/D		
<b>Control Point Name:</b>	PLANT - PROCESS EFFLUENT		
<b>Parameter Name:</b>	SOLVENT EXTRACTABLES		

**MISA Industrial Wastewater Discharge**

<b>Company Code:</b>	0000130104	<b>Result Structure:</b>	MISA MONTHLY REPORTING
<b>Control Point ID:</b>	0700	<b>Param Reported As:</b>	AS NITROGEN
<b>Sample Date:</b>	2015/08	<b>Frequency:</b>	MONTHLY
<b>Regulation:</b>	MISA COMPLIANCE	<b>Sector:</b>	PETROLEUM REFINERIES
<b>Value:</b>	4	<b>Component Type:</b>	NUM. IN AVERAGE
<b>Unit of Measure:</b>	KG/D		
<b>Control Point Name:</b>	PLANT - PROCESS EFFLUENT		
<b>Parameter Name:</b>	AMMONIUM+AMMONIA, TOTAL FILTER.REAC		

**MISA Industrial Wastewater Discharge**

<b>Company Code:</b>	0000130104	<b>Result Structure:</b>	MISA MONTHLY REPORTING
<b>Control Point ID:</b>	0700	<b>Param Reported As:</b>	AS NITROGEN
<b>Sample Date:</b>	2015/04	<b>Frequency:</b>	MONTHLY
<b>Regulation:</b>	MISA COMPLIANCE	<b>Sector:</b>	PETROLEUM REFINERIES
<b>Value:</b>	0	<b>Component Type:</b>	AVERAGE
<b>Unit of Measure:</b>	KG/D		
<b>Control Point Name:</b>	PLANT - PROCESS EFFLUENT		
<b>Parameter Name:</b>	AMMONIUM+AMMONIA, TOTAL FILTER.REAC		

**MISA Industrial Wastewater Discharge**

<b>Company Code:</b>	0000130104	<b>Result Structure:</b>	MISA MONTHLY REPORTING
<b>Control Point ID:</b>	0700	<b>Param Reported As:</b>	AS NITROGEN
<b>Sample Date:</b>	2015/04	<b>Frequency:</b>	MONTHLY
<b>Regulation:</b>	MISA COMPLIANCE	<b>Sector:</b>	PETROLEUM REFINERIES
<b>Value:</b>	0	<b>Component Type:</b>	MAXIMUM
<b>Unit of Measure:</b>	KG/D		
<b>Control Point Name:</b>	PLANT - PROCESS EFFLUENT		
<b>Parameter Name:</b>	AMMONIUM+AMMONIA, TOTAL FILTER.REAC		

**MISA Industrial Wastewater Discharge**

<b>Company Code:</b>	0000130104	<b>Result Structure:</b>	MISA MONTHLY REPORTING
<b>Control Point ID:</b>	0800	<b>Param Reported As:</b>	NOT APPLICABLE
<b>Sample Date:</b>	2015/01	<b>Frequency:</b>	MONTHLY
<b>Regulation:</b>	MISA COMPLIANCE	<b>Sector:</b>	PETROLEUM REFINERIES
<b>Value:</b>	69389	<b>Component Type:</b>	AVERAGE
<b>Unit of Measure:</b>	M3/D		
<b>Control Point Name:</b>	PLANT - ONCE THROUGH COOLING WATER (OTCW)		
<b>Parameter Name:</b>	FLOW		

**MISA Industrial Wastewater Discharge**

<b>Company Code:</b>	0000130104	<b>Result Structure:</b>	MISA MONTHLY REPORTING
<b>Control Point ID:</b>	0800	<b>Param Reported As:</b>	NOT APPLICABLE
<b>Sample Date:</b>	2015/01	<b>Frequency:</b>	MONTHLY
<b>Regulation:</b>	MISA COMPLIANCE	<b>Sector:</b>	PETROLEUM REFINERIES
<b>Value:</b>	73718.8	<b>Component Type:</b>	MAXIMUM
<b>Unit of Measure:</b>	M3/D		
<b>Control Point Name:</b>	PLANT - ONCE THROUGH COOLING WATER (OTCW)		
<b>Parameter Name:</b>	FLOW		

**MISA Industrial Wastewater Discharge**

<b>Company Code:</b>	0000130104	<b>Result Structure:</b>	MISA MONTHLY REPORTING
<b>Control Point ID:</b>	0800	<b>Param Reported As:</b>	AS SULPHIDE

**Sample Date:** 2015/01  
**Regulation:** MISA COMPLIANCE  
**Value:** 0.48572  
**Unit of Measure:** KG/D  
**Control Point Name:** PLANT - ONCE THROUGH COOLING WATER (OTCW)  
**Parameter Name:** SULPHIDE, UNFILTERED REACTIVE

**Frequency:** MONTHLY  
**Sector:** PETROLEUM REFINERIES  
**Component Type:** AVERAGE

**MISA Industrial Wastewater Discharge**

**Company Code:** 0000130104  
**Control Point ID:** 0800  
**Sample Date:** 2015/01  
**Regulation:** MISA COMPLIANCE  
**Value:** 0.51603  
**Unit of Measure:** KG/D  
**Control Point Name:** PLANT - ONCE THROUGH COOLING WATER (OTCW)  
**Parameter Name:** SULPHIDE, UNFILTERED REACTIVE

**Result Structure:** MISA MONTHLY REPORTING  
**Param Reported As:** AS SULPHIDE  
**Frequency:** MONTHLY  
**Sector:** PETROLEUM REFINERIES  
**Component Type:** MAXIMUM

**MISA Industrial Wastewater Discharge**

**Company Code:** 0000130104  
**Control Point ID:** 0800  
**Sample Date:** 2015/01  
**Regulation:** MISA COMPLIANCE  
**Value:** 0.46631  
**Unit of Measure:** KG/D  
**Control Point Name:** PLANT - ONCE THROUGH COOLING WATER (OTCW)  
**Parameter Name:** SULPHIDE, UNFILTERED REACTIVE

**Result Structure:** MISA MONTHLY REPORTING  
**Param Reported As:** AS SULPHIDE  
**Frequency:** MONTHLY  
**Sector:** PETROLEUM REFINERIES  
**Component Type:** MINIMUM

**MISA Industrial Wastewater Discharge**

**Company Code:** 0000130104  
**Control Point ID:** 0800  
**Sample Date:** 2015/01  
**Regulation:** MISA COMPLIANCE  
**Value:** 4  
**Unit of Measure:** KG/D  
**Control Point Name:** PLANT - ONCE THROUGH COOLING WATER (OTCW)  
**Parameter Name:** TOLUENE C7H8

**Result Structure:** MISA MONTHLY REPORTING  
**Param Reported As:** NOT APPLICABLE  
**Frequency:** MONTHLY  
**Sector:** PETROLEUM REFINERIES  
**Component Type:** NUM. IN AVERAGE

**MISA Industrial Wastewater Discharge**

**Company Code:** 0000130104  
**Control Point ID:** 0800  
**Sample Date:** 2015/06  
**Regulation:** MISA COMPLIANCE  
**Value:** 75160.9  
**Unit of Measure:** M3/D  
**Control Point Name:** PLANT - ONCE THROUGH COOLING WATER (OTCW)  
**Parameter Name:** FLOW

**Result Structure:** MISA MONTHLY REPORTING  
**Param Reported As:** NOT APPLICABLE  
**Frequency:** MONTHLY  
**Sector:** PETROLEUM REFINERIES  
**Component Type:** AVERAGE

**MISA Industrial Wastewater Discharge**

**Company Code:** 0000130104  
**Control Point ID:** 0800  
**Sample Date:** 2015/07  
**Regulation:** MISA COMPLIANCE  
**Value:** 5  
**Unit of Measure:** M3/D  
**Control Point Name:** PLANT - ONCE THROUGH COOLING WATER (OTCW)

**Result Structure:** MISA MONTHLY REPORTING  
**Param Reported As:** NOT APPLICABLE  
**Frequency:** MONTHLY  
**Sector:** PETROLEUM REFINERIES  
**Component Type:** NUM. IN AVERAGE

Parameter Name: FLOW

**MISA Industrial Wastewater Discharge**

<b>Company Code:</b>	0000130104	<b>Result Structure:</b>	MISA MONTHLY REPORTING
<b>Control Point ID:</b>	0800	<b>Param Reported As:</b>	NOT APPLICABLE
<b>Sample Date:</b>	2015/07	<b>Frequency:</b>	MONTHLY
<b>Regulation:</b>	MISA COMPLIANCE	<b>Sector:</b>	PETROLEUM REFINERIES
<b>Value:</b>	5	<b>Component Type:</b>	NUM. IN AVERAGE
<b>Unit of Measure:</b>	KG/D		
<b>Control Point Name:</b>	PLANT - ONCE THROUGH COOLING WATER (OTCW)		
<b>Parameter Name:</b>	TOLUENE C7H8		

**MISA Industrial Wastewater Discharge**

<b>Company Code:</b>	0000130104	<b>Result Structure:</b>	MISA MONTHLY REPORTING
<b>Control Point ID:</b>	0800	<b>Param Reported As:</b>	NOT APPLICABLE
<b>Sample Date:</b>	2015/06	<b>Frequency:</b>	MONTHLY
<b>Regulation:</b>	MISA COMPLIANCE	<b>Sector:</b>	PETROLEUM REFINERIES
<b>Value:</b>	0.015032	<b>Component Type:</b>	AVERAGE
<b>Unit of Measure:</b>	KG/D		
<b>Control Point Name:</b>	PLANT - ONCE THROUGH COOLING WATER (OTCW)		
<b>Parameter Name:</b>	TOLUENE C7H8		

**MISA Industrial Wastewater Discharge**

<b>Company Code:</b>	0000130104	<b>Result Structure:</b>	MISA MONTHLY REPORTING
<b>Control Point ID:</b>	0800	<b>Param Reported As:</b>	NOT APPLICABLE
<b>Sample Date:</b>	2015/06	<b>Frequency:</b>	MONTHLY
<b>Regulation:</b>	MISA COMPLIANCE	<b>Sector:</b>	PETROLEUM REFINERIES
<b>Value:</b>	0.01566	<b>Component Type:</b>	MAXIMUM
<b>Unit of Measure:</b>	KG/D		
<b>Control Point Name:</b>	PLANT - ONCE THROUGH COOLING WATER (OTCW)		
<b>Parameter Name:</b>	TOLUENE C7H8		

**MISA Industrial Wastewater Discharge**

<b>Company Code:</b>	0000130104	<b>Result Structure:</b>	MISA MONTHLY REPORTING
<b>Control Point ID:</b>	0800	<b>Param Reported As:</b>	AS SULPHIDE
<b>Sample Date:</b>	2015/02	<b>Frequency:</b>	MONTHLY
<b>Regulation:</b>	MISA COMPLIANCE	<b>Sector:</b>	PETROLEUM REFINERIES
<b>Value:</b>	0.57433	<b>Component Type:</b>	AVERAGE
<b>Unit of Measure:</b>	KG/D		
<b>Control Point Name:</b>	PLANT - ONCE THROUGH COOLING WATER (OTCW)		
<b>Parameter Name:</b>	SULPHIDE, UNFILTERED REACTIVE		

**MISA Industrial Wastewater Discharge**

<b>Company Code:</b>	0000130104	<b>Result Structure:</b>	MISA MONTHLY REPORTING
<b>Control Point ID:</b>	0800	<b>Param Reported As:</b>	NOT APPLICABLE
<b>Sample Date:</b>	2015/03	<b>Frequency:</b>	MONTHLY
<b>Regulation:</b>	MISA COMPLIANCE	<b>Sector:</b>	PETROLEUM REFINERIES
<b>Value:</b>	4	<b>Component Type:</b>	NUM. IN AVERAGE
<b>Unit of Measure:</b>	M3/D		
<b>Control Point Name:</b>	PLANT - ONCE THROUGH COOLING WATER (OTCW)		
<b>Parameter Name:</b>	FLOW		

**MISA Industrial Wastewater Discharge**

<b>Company Code:</b>	0000130104	<b>Result Structure:</b>	MISA MONTHLY REPORTING
<b>Control Point ID:</b>	0800	<b>Param Reported As:</b>	AS SULPHIDE
<b>Sample Date:</b>	2015/08	<b>Frequency:</b>	MONTHLY
<b>Regulation:</b>	MISA COMPLIANCE	<b>Sector:</b>	PETROLEUM REFINERIES
<b>Value:</b>	4	<b>Component Type:</b>	NUM. IN AVERAGE
<b>Unit of Measure:</b>	KG/D		
<b>Control Point Name:</b>	PLANT - ONCE THROUGH COOLING WATER (OTCW)		
<b>Parameter Name:</b>	SULPHIDE, UNFILTERED REACTIVE		

**MISA Industrial Wastewater Discharge**

<b>Company Code:</b>	0000130104	<b>Result Structure:</b>	MISA MONTHLY REPORTING
<b>Control Point ID:</b>	0800	<b>Param Reported As:</b>	NOT APPLICABLE
<b>Sample Date:</b>	2015/09	<b>Frequency:</b>	MONTHLY
<b>Regulation:</b>	MISA COMPLIANCE	<b>Sector:</b>	PETROLEUM REFINERIES
<b>Value:</b>	0.013506	<b>Component Type:</b>	MINIMUM
<b>Unit of Measure:</b>	KG/D		
<b>Control Point Name:</b>	PLANT - ONCE THROUGH COOLING WATER (OTCW)		
<b>Parameter Name:</b>	BENZENE C6H6		

**MISA Industrial Wastewater Discharge**

<b>Company Code:</b>	0000130104	<b>Result Structure:</b>	MISA MONTHLY REPORTING
<b>Control Point ID:</b>	0800	<b>Param Reported As:</b>	NOT APPLICABLE
<b>Sample Date:</b>	2015/09	<b>Frequency:</b>	MONTHLY
<b>Regulation:</b>	MISA COMPLIANCE	<b>Sector:</b>	PETROLEUM REFINERIES
<b>Value:</b>	74893.8	<b>Component Type:</b>	MAXIMUM
<b>Unit of Measure:</b>	M3/D		
<b>Control Point Name:</b>	PLANT - ONCE THROUGH COOLING WATER (OTCW)		
<b>Parameter Name:</b>	FLOW		

**MISA Industrial Wastewater Discharge**

<b>Company Code:</b>	0000130104	<b>Result Structure:</b>	MISA MONTHLY REPORTING
<b>Control Point ID:</b>	0800	<b>Param Reported As:</b>	AS PHENOL
<b>Sample Date:</b>	2015/09	<b>Frequency:</b>	MONTHLY
<b>Regulation:</b>	MISA COMPLIANCE	<b>Sector:</b>	PETROLEUM REFINERIES
<b>Value:</b>	0.074894	<b>Component Type:</b>	MAXIMUM
<b>Unit of Measure:</b>	KG/D		
<b>Control Point Name:</b>	PLANT - ONCE THROUGH COOLING WATER (OTCW)		
<b>Parameter Name:</b>	PHENOLICS, UNFILTERED REACTIVE		

**MISA Industrial Wastewater Discharge**

<b>Company Code:</b>	0000130104	<b>Result Structure:</b>	MISA MONTHLY REPORTING
<b>Control Point ID:</b>	0800	<b>Param Reported As:</b>	AS SULPHIDE
<b>Sample Date:</b>	2015/11	<b>Frequency:</b>	MONTHLY
<b>Regulation:</b>	MISA COMPLIANCE	<b>Sector:</b>	PETROLEUM REFINERIES
<b>Value:</b>	4	<b>Component Type:</b>	NUM. IN AVERAGE
<b>Unit of Measure:</b>	KG/D		
<b>Control Point Name:</b>	PLANT - ONCE THROUGH COOLING WATER (OTCW)		
<b>Parameter Name:</b>	SULPHIDE, UNFILTERED REACTIVE		

**MISA Industrial Wastewater Discharge**

<b>Company Code:</b>	0000130104	<b>Result Structure:</b>	MISA MONTHLY REPORTING
<b>Control Point ID:</b>	0800	<b>Param Reported As:</b>	NOT APPLICABLE
<b>Sample Date:</b>	2015/11	<b>Frequency:</b>	MONTHLY
<b>Regulation:</b>	MISA COMPLIANCE	<b>Sector:</b>	PETROLEUM REFINERIES

**Value:** 0.016555 **Component Type:** AVERAGE  
**Unit of Measure:** KG/D  
**Control Point Name:** PLANT - ONCE THROUGH COOLING WATER (OTCW)  
**Parameter Name:** TOLUENE C7H8

**MISA Industrial Wastewater Discharge**

**Company Code:** 0000130104 **Result Structure:** MISA MONTHLY REPORTING  
**Control Point ID:** 0800 **Param Reported As:** NOT APPLICABLE  
**Sample Date:** 2015/11 **Frequency:** MONTHLY  
**Regulation:** MISA COMPLIANCE **Sector:** PETROLEUM REFINERIES  
**Value:** 4 **Component Type:** NUM. IN AVERAGE  
**Unit of Measure:** KG/D  
**Control Point Name:** PLANT - ONCE THROUGH COOLING WATER (OTCW)  
**Parameter Name:** TOLUENE C7H8

**MISA Industrial Wastewater Discharge**

**Company Code:** 0000130104 **Result Structure:** MISA MONTHLY REPORTING  
**Control Point ID:** 0800 **Param Reported As:** NOT APPLICABLE  
**Sample Date:** 2015/08 **Frequency:** MONTHLY  
**Regulation:** MISA COMPLIANCE **Sector:** PETROLEUM REFINERIES  
**Value:** 69751.4 **Component Type:** MINIMUM  
**Unit of Measure:** M3/D  
**Control Point Name:** PLANT - ONCE THROUGH COOLING WATER (OTCW)  
**Parameter Name:** FLOW

**MISA Industrial Wastewater Discharge**

**Company Code:** 0000130104 **Result Structure:** MISA MONTHLY REPORTING  
**Control Point ID:** 0700 **Param Reported As:** AS PHENOL  
**Sample Date:** 2015/05 **Frequency:** MONTHLY  
**Regulation:** MISA COMPLIANCE **Sector:** PETROLEUM REFINERIES  
**Value:** 0.012492 **Component Type:** MAXIMUM  
**Unit of Measure:** KG/D  
**Control Point Name:** PLANT - PROCESS EFFLUENT  
**Parameter Name:** PHENOLICS, UNFILTERED REACTIVE

**MISA Industrial Wastewater Discharge**

**Company Code:** 0000130104 **Result Structure:** MISA MONTHLY REPORTING  
**Control Point ID:** 0700 **Param Reported As:** AS PHOSPHORUS  
**Sample Date:** 2015/05 **Frequency:** MONTHLY  
**Regulation:** MISA COMPLIANCE **Sector:** PETROLEUM REFINERIES  
**Value:** 2.183 **Component Type:** AVERAGE  
**Unit of Measure:** KG/D  
**Control Point Name:** PLANT - PROCESS EFFLUENT  
**Parameter Name:** PHOSPHORUS, UNFILTERED TOTAL

**MISA Industrial Wastewater Discharge**

**Company Code:** 0000130104 **Result Structure:** MISA MONTHLY REPORTING  
**Control Point ID:** 0700 **Param Reported As:** AS PHOSPHORUS  
**Sample Date:** 2015/05 **Frequency:** MONTHLY  
**Regulation:** MISA COMPLIANCE **Sector:** PETROLEUM REFINERIES  
**Value:** 2.6483 **Component Type:** MAXIMUM  
**Unit of Measure:** KG/D  
**Control Point Name:** PLANT - PROCESS EFFLUENT  
**Parameter Name:** PHOSPHORUS, UNFILTERED TOTAL

**MISA Industrial Wastewater Discharge**

<b>Company Code:</b>	0000130104	<b>Result Structure:</b>	MISA MONTHLY REPORTING
<b>Control Point ID:</b>	0800	<b>Param Reported As:</b>	AS SULPHIDE
<b>Sample Date:</b>	2015/10	<b>Frequency:</b>	MONTHLY
<b>Regulation:</b>	MISA COMPLIANCE	<b>Sector:</b>	PETROLEUM REFINERIES
<b>Value:</b>	4	<b>Component Type:</b>	NUM. IN AVERAGE
<b>Unit of Measure:</b>	KG/D		
<b>Control Point Name:</b>	PLANT - ONCE THROUGH COOLING WATER (OTCW)		
<b>Parameter Name:</b>	SULPHIDE, UNFILTERED REACTIVE		

**MISA Industrial Wastewater Discharge**

<b>Company Code:</b>	0000130104	<b>Result Structure:</b>	MISA MONTHLY REPORTING
<b>Control Point ID:</b>	0700	<b>Param Reported As:</b>	NOT APPLICABLE
<b>Sample Date:</b>	2015/09	<b>Frequency:</b>	MONTHLY
<b>Regulation:</b>	MISA COMPLIANCE	<b>Sector:</b>	PETROLEUM REFINERIES
<b>Value:</b>	5.753	<b>Component Type:</b>	MINIMUM
<b>Unit of Measure:</b>	KG/D		
<b>Control Point Name:</b>	PLANT - PROCESS EFFLUENT		
<b>Parameter Name:</b>	RESIDUE, PARTICULATE		

**MISA Industrial Wastewater Discharge**

<b>Company Code:</b>	0000130104	<b>Result Structure:</b>	MISA MONTHLY REPORTING
<b>Control Point ID:</b>	0800	<b>Param Reported As:</b>	NOT APPLICABLE
<b>Sample Date:</b>	2015/11	<b>Frequency:</b>	MONTHLY
<b>Regulation:</b>	MISA COMPLIANCE	<b>Sector:</b>	PETROLEUM REFINERIES
<b>Value:</b>	0.015109	<b>Component Type:</b>	MAXIMUM
<b>Unit of Measure:</b>	KG/D		
<b>Control Point Name:</b>	PLANT - ONCE THROUGH COOLING WATER (OTCW)		
<b>Parameter Name:</b>	BENZENE C6H6		

**MISA Industrial Wastewater Discharge**

<b>Company Code:</b>	0000130104	<b>Result Structure:</b>	MISA MONTHLY REPORTING
<b>Control Point ID:</b>	0800	<b>Param Reported As:</b>	NOT APPLICABLE
<b>Sample Date:</b>	2015/11	<b>Frequency:</b>	MONTHLY
<b>Regulation:</b>	MISA COMPLIANCE	<b>Sector:</b>	PETROLEUM REFINERIES
<b>Value:</b>	4	<b>Component Type:</b>	NUM. IN AVERAGE
<b>Unit of Measure:</b>	KG/D		
<b>Control Point Name:</b>	PLANT - ONCE THROUGH COOLING WATER (OTCW)		
<b>Parameter Name:</b>	BENZENE C6H6		

**MISA Industrial Wastewater Discharge**

<b>Company Code:</b>	0000130104	<b>Result Structure:</b>	MISA MONTHLY REPORTING
<b>Control Point ID:</b>	0800	<b>Param Reported As:</b>	NOT APPLICABLE
<b>Sample Date:</b>	2015/11	<b>Frequency:</b>	MONTHLY
<b>Regulation:</b>	MISA COMPLIANCE	<b>Sector:</b>	PETROLEUM REFINERIES
<b>Value:</b>	75244	<b>Component Type:</b>	AVERAGE
<b>Unit of Measure:</b>	M3/D		
<b>Control Point Name:</b>	PLANT - ONCE THROUGH COOLING WATER (OTCW)		
<b>Parameter Name:</b>	FLOW		

**MISA Industrial Wastewater Discharge**

<b>Company Code:</b>	0000130104	<b>Result Structure:</b>	MISA MONTHLY REPORTING
----------------------	------------	--------------------------	------------------------

**Control Point ID:** 0800  
**Sample Date:** 2015/11  
**Regulation:** MISA COMPLIANCE  
**Value:** 75546  
**Unit of Measure:** M3/D  
**Control Point Name:** PLANT - ONCE THROUGH COOLING WATER (OTCW)  
**Parameter Name:** FLOW

**Param Reported As:** NOT APPLICABLE  
**Frequency:** MONTHLY  
**Sector:** PETROLEUM REFINERIES  
**Component Type:** MAXIMUM

**MISA Industrial Wastewater Discharge**

**Company Code:** 0000130104  
**Control Point ID:** 0700  
**Sample Date:** 2015/01  
**Regulation:** MISA COMPLIANCE  
**Value:** 4343  
**Unit of Measure:** M3/D  
**Control Point Name:** PLANT - PROCESS EFFLUENT  
**Parameter Name:** FLOW

**Result Structure:** MISA MONTHLY REPORTING  
**Param Reported As:** NOT APPLICABLE  
**Frequency:** MONTHLY  
**Sector:** PETROLEUM REFINERIES  
**Component Type:** MINIMUM

**MISA Industrial Wastewater Discharge**

**Company Code:** 0000130104  
**Control Point ID:** 0700  
**Sample Date:** 2015/01  
**Regulation:** MISA COMPLIANCE  
**Value:** 0.0063635  
**Unit of Measure:** KG/D  
**Control Point Name:** PLANT - PROCESS EFFLUENT  
**Parameter Name:** PHENOLICS, UNFILTERED REACTIVE

**Result Structure:** MISA MONTHLY REPORTING  
**Param Reported As:** AS PHENOL  
**Frequency:** MONTHLY  
**Sector:** PETROLEUM REFINERIES  
**Component Type:** AVERAGE

**MISA Industrial Wastewater Discharge**

**Company Code:** 0000130104  
**Control Point ID:** 0700  
**Sample Date:** 2015/12  
**Regulation:** MISA COMPLIANCE  
**Value:** 7058  
**Unit of Measure:** M3/D  
**Control Point Name:** PLANT - PROCESS EFFLUENT  
**Parameter Name:** FLOW

**Result Structure:** MISA MONTHLY REPORTING  
**Param Reported As:** NOT APPLICABLE  
**Frequency:** MONTHLY  
**Sector:** PETROLEUM REFINERIES  
**Component Type:** MAXIMUM

**MISA Industrial Wastewater Discharge**

**Company Code:** 0000130104  
**Control Point ID:** 0700  
**Sample Date:** 2015/12  
**Regulation:** MISA COMPLIANCE  
**Value:** 0.005756  
**Unit of Measure:** KG/D  
**Control Point Name:** PLANT - PROCESS EFFLUENT  
**Parameter Name:** PHENOLICS, UNFILTERED REACTIVE

**Result Structure:** MISA MONTHLY REPORTING  
**Param Reported As:** AS PHENOL  
**Frequency:** MONTHLY  
**Sector:** PETROLEUM REFINERIES  
**Component Type:** AVERAGE

**MISA Industrial Wastewater Discharge**

**Company Code:** 0000130104  
**Control Point ID:** 0700  
**Sample Date:** 2015/01  
**Regulation:** MISA COMPLIANCE  
**Value:** 0  
**Unit of Measure:** KG/D

**Result Structure:** MISA MONTHLY REPORTING  
**Param Reported As:** AS NITROGEN  
**Frequency:** MONTHLY  
**Sector:** PETROLEUM REFINERIES  
**Component Type:** MAXIMUM



**Control Point Name:** PLANT - PROCESS EFFLUENT  
**Parameter Name:** AMMONIUM+AMMONIA, TOTAL FILTER.REAC

**MISA Industrial Wastewater Discharge**

<b>Company Code:</b>	0000130104	<b>Result Structure:</b>	MISA MONTHLY REPORTING
<b>Control Point ID:</b>	0700	<b>Param Reported As:</b>	NOT APPLICABLE
<b>Sample Date:</b>	2015/10	<b>Frequency:</b>	MONTHLY
<b>Regulation:</b>	MISA COMPLIANCE	<b>Sector:</b>	PETROLEUM REFINERIES
<b>Value:</b>	4	<b>Component Type:</b>	NUM. IN AVERAGE
<b>Unit of Measure:</b>	KG/D		
<b>Control Point Name:</b>	PLANT - PROCESS EFFLUENT		
<b>Parameter Name:</b>	SOLVENT EXTRACTABLES		

**MISA Industrial Wastewater Discharge**

<b>Company Code:</b>	0000130104	<b>Result Structure:</b>	MISA MONTHLY REPORTING
<b>Control Point ID:</b>	0700	<b>Param Reported As:</b>	AS SULPHIDE
<b>Sample Date:</b>	2015/10	<b>Frequency:</b>	MONTHLY
<b>Regulation:</b>	MISA COMPLIANCE	<b>Sector:</b>	PETROLEUM REFINERIES
<b>Value:</b>	0.037727	<b>Component Type:</b>	AVERAGE
<b>Unit of Measure:</b>	KG/D		
<b>Control Point Name:</b>	PLANT - PROCESS EFFLUENT		
<b>Parameter Name:</b>	SULPHIDE, UNFILTERED REACTIVE		

**MISA Industrial Wastewater Discharge**

<b>Company Code:</b>	0000130104	<b>Result Structure:</b>	MISA MONTHLY REPORTING
<b>Control Point ID:</b>	0700	<b>Param Reported As:</b>	AS CARBON
<b>Sample Date:</b>	2015/11	<b>Frequency:</b>	MONTHLY
<b>Regulation:</b>	MISA COMPLIANCE	<b>Sector:</b>	PETROLEUM REFINERIES
<b>Value:</b>	25.16	<b>Component Type:</b>	AVERAGE
<b>Unit of Measure:</b>	KG/D		
<b>Control Point Name:</b>	PLANT - PROCESS EFFLUENT		
<b>Parameter Name:</b>	CARBON, DISSOLVED ORGANIC		

**MISA Industrial Wastewater Discharge**

<b>Company Code:</b>	0000130104	<b>Result Structure:</b>	MISA MONTHLY REPORTING
<b>Control Point ID:</b>	0700	<b>Param Reported As:</b>	AS CARBON
<b>Sample Date:</b>	2015/11	<b>Frequency:</b>	MONTHLY
<b>Regulation:</b>	MISA COMPLIANCE	<b>Sector:</b>	PETROLEUM REFINERIES
<b>Value:</b>	4	<b>Component Type:</b>	NUM. IN AVERAGE
<b>Unit of Measure:</b>	KG/D		
<b>Control Point Name:</b>	PLANT - PROCESS EFFLUENT		
<b>Parameter Name:</b>	CARBON, DISSOLVED ORGANIC		

**MISA Industrial Wastewater Discharge**

<b>Company Code:</b>	0000130104	<b>Result Structure:</b>	MISA MONTHLY REPORTING
<b>Control Point ID:</b>	0800	<b>Param Reported As:</b>	AS PHENOL
<b>Sample Date:</b>	2015/04	<b>Frequency:</b>	MONTHLY
<b>Regulation:</b>	MISA COMPLIANCE	<b>Sector:</b>	PETROLEUM REFINERIES
<b>Value:</b>	0.073521	<b>Component Type:</b>	AVERAGE
<b>Unit of Measure:</b>	KG/D		
<b>Control Point Name:</b>	PLANT - ONCE THROUGH COOLING WATER (OTCW)		
<b>Parameter Name:</b>	PHENOLICS, UNFILTERED REACTIVE		

**MISA Industrial Wastewater**

**Discharge**

<b>Company Code:</b>	0000130104	<b>Result Structure:</b>	MISA MONTHLY REPORTING
<b>Control Point ID:</b>	0800	<b>Param Reported As:</b>	AS PHENOL
<b>Sample Date:</b>	2015/04	<b>Frequency:</b>	MONTHLY
<b>Regulation:</b>	MISA COMPLIANCE	<b>Sector:</b>	PETROLEUM REFINERIES
<b>Value:</b>	5	<b>Component Type:</b>	NUM. IN AVERAGE
<b>Unit of Measure:</b>	KG/D		
<b>Control Point Name:</b>	PLANT - ONCE THROUGH COOLING WATER (OTCW)		
<b>Parameter Name:</b>	PHENOLICS, UNFILTERED REACTIVE		

**MISA Industrial Wastewater Discharge**

<b>Company Code:</b>	0000130104	<b>Result Structure:</b>	MISA MONTHLY REPORTING
<b>Control Point ID:</b>	0800	<b>Param Reported As:</b>	NOT APPLICABLE
<b>Sample Date:</b>	2015/05	<b>Frequency:</b>	MONTHLY
<b>Regulation:</b>	MISA COMPLIANCE	<b>Sector:</b>	PETROLEUM REFINERIES
<b>Value:</b>	0.014565	<b>Component Type:</b>	AVERAGE
<b>Unit of Measure:</b>	KG/D		
<b>Control Point Name:</b>	PLANT - ONCE THROUGH COOLING WATER (OTCW)		
<b>Parameter Name:</b>	BENZENE C6H6		

**MISA Industrial Wastewater Discharge**

<b>Company Code:</b>	0000130104	<b>Result Structure:</b>	MISA MONTHLY REPORTING
<b>Control Point ID:</b>	0800	<b>Param Reported As:</b>	NOT APPLICABLE
<b>Sample Date:</b>	2015/05	<b>Frequency:</b>	MONTHLY
<b>Regulation:</b>	MISA COMPLIANCE	<b>Sector:</b>	PETROLEUM REFINERIES
<b>Value:</b>	0.013753	<b>Component Type:</b>	MINIMUM
<b>Unit of Measure:</b>	KG/D		
<b>Control Point Name:</b>	PLANT - ONCE THROUGH COOLING WATER (OTCW)		
<b>Parameter Name:</b>	BENZENE C6H6		

**MISA Industrial Wastewater Discharge**

<b>Company Code:</b>	0000130104	<b>Result Structure:</b>	MISA MONTHLY REPORTING
<b>Control Point ID:</b>	0800	<b>Param Reported As:</b>	AS PHENOL
<b>Sample Date:</b>	2015/05	<b>Frequency:</b>	MONTHLY
<b>Regulation:</b>	MISA COMPLIANCE	<b>Sector:</b>	PETROLEUM REFINERIES
<b>Value:</b>	0.070342	<b>Component Type:</b>	AVERAGE
<b>Unit of Measure:</b>	KG/D		
<b>Control Point Name:</b>	PLANT - ONCE THROUGH COOLING WATER (OTCW)		
<b>Parameter Name:</b>	PHENOLICS, UNFILTERED REACTIVE		

**MISA Industrial Wastewater Discharge**

<b>Company Code:</b>	0000130104	<b>Result Structure:</b>	MISA MONTHLY REPORTING
<b>Control Point ID:</b>	0700	<b>Param Reported As:</b>	NOT APPLICABLE
<b>Sample Date:</b>	2015/06	<b>Frequency:</b>	MONTHLY
<b>Regulation:</b>	MISA COMPLIANCE	<b>Sector:</b>	PETROLEUM REFINERIES
<b>Value:</b>	2.3923	<b>Component Type:</b>	MINIMUM
<b>Unit of Measure:</b>	KG/D		
<b>Control Point Name:</b>	PLANT - PROCESS EFFLUENT		
<b>Parameter Name:</b>	SOLVENT EXTRACTABLES		

**MISA Industrial Wastewater Discharge**

<b>Company Code:</b>	0000130104	<b>Result Structure:</b>	MISA MONTHLY REPORTING
<b>Control Point ID:</b>	0700	<b>Param Reported As:</b>	NOT APPLICABLE
<b>Sample Date:</b>	2015/03	<b>Frequency:</b>	MONTHLY

**Regulation:** MISA COMPLIANCE  
**Value:** 7701.7  
**Unit of Measure:** M3/D  
**Control Point Name:** PLANT - PROCESS EFFLUENT  
**Parameter Name:** FLOW

**Sector:** PETROLEUM REFINERIES  
**Component Type:** AVERAGE

**MISA Industrial Wastewater Discharge**

**Company Code:** 0000130104  
**Control Point ID:** 0700  
**Sample Date:** 2015/03  
**Regulation:** MISA COMPLIANCE  
**Value:** 0.98126  
**Unit of Measure:** KG/D  
**Control Point Name:** PLANT - PROCESS EFFLUENT  
**Parameter Name:** PHOSPHORUS,UNFILTERED TOTAL

**Result Structure:** MISA MONTHLY REPORTING  
**Param Reported As:** AS PHOSPHORUS  
**Frequency:** MONTHLY  
**Sector:** PETROLEUM REFINERIES  
**Component Type:** AVERAGE

**MISA Industrial Wastewater Discharge**

**Company Code:** 0000130104  
**Control Point ID:** 0700  
**Sample Date:** 2015/08  
**Regulation:** MISA COMPLIANCE  
**Value:** 0.010098  
**Unit of Measure:** KG/D  
**Control Point Name:** PLANT - PROCESS EFFLUENT  
**Parameter Name:** PHENOLICS, UNFILTERED REACTIVE

**Result Structure:** MISA MONTHLY REPORTING  
**Param Reported As:** AS PHENOL  
**Frequency:** MONTHLY  
**Sector:** PETROLEUM REFINERIES  
**Component Type:** MAXIMUM

**MISA Industrial Wastewater Discharge**

**Company Code:** 0000130104  
**Control Point ID:** 0700  
**Sample Date:** 2015/08  
**Regulation:** MISA COMPLIANCE  
**Value:** 2.0158  
**Unit of Measure:** KG/D  
**Control Point Name:** PLANT - PROCESS EFFLUENT  
**Parameter Name:** PHOSPHORUS,UNFILTERED TOTAL

**Result Structure:** MISA MONTHLY REPORTING  
**Param Reported As:** AS PHOSPHORUS  
**Frequency:** MONTHLY  
**Sector:** PETROLEUM REFINERIES  
**Component Type:** AVERAGE

**MISA Industrial Wastewater Discharge**

**Company Code:** 0000130104  
**Control Point ID:** 0700  
**Sample Date:** 2015/08  
**Regulation:** MISA COMPLIANCE  
**Value:** 2.2341  
**Unit of Measure:** KG/D  
**Control Point Name:** PLANT - PROCESS EFFLUENT  
**Parameter Name:** PHOSPHORUS,UNFILTERED TOTAL

**Result Structure:** MISA MONTHLY REPORTING  
**Param Reported As:** AS PHOSPHORUS  
**Frequency:** MONTHLY  
**Sector:** PETROLEUM REFINERIES  
**Component Type:** MAXIMUM

**MISA Industrial Wastewater Discharge**

**Company Code:** 0000130104  
**Control Point ID:** 0700  
**Sample Date:** 2015/08  
**Regulation:** MISA COMPLIANCE  
**Value:** 1.8202  
**Unit of Measure:** KG/D  
**Control Point Name:** PLANT - PROCESS EFFLUENT  
**Parameter Name:** PHOSPHORUS,UNFILTERED TOTAL

**Result Structure:** MISA MONTHLY REPORTING  
**Param Reported As:** AS PHOSPHORUS  
**Frequency:** MONTHLY  
**Sector:** PETROLEUM REFINERIES  
**Component Type:** MINIMUM

**MISA Industrial Wastewater Discharge**

**Company Code:** 0000130104  
**Control Point ID:** 0700  
**Sample Date:** 2015/03  
**Regulation:** MISA COMPLIANCE  
**Value:** 3.5401  
**Unit of Measure:** KG/D  
**Control Point Name:** PLANT - PROCESS EFFLUENT  
**Parameter Name:** SOLVENT EXTRACTABLES

**Result Structure:** MISA MONTHLY REPORTING  
**Param Reported As:** NOT APPLICABLE  
**Frequency:** MONTHLY  
**Sector:** PETROLEUM REFINERIES  
**Component Type:** AVERAGE

**MISA Industrial Wastewater Discharge**

**Company Code:** 0000130104  
**Control Point ID:** 0700  
**Sample Date:** 2015/03  
**Regulation:** MISA COMPLIANCE  
**Value:** 5.406  
**Unit of Measure:** KG/D  
**Control Point Name:** PLANT - PROCESS EFFLUENT  
**Parameter Name:** RESIDUE,PART LOSS ON IGNIT.

**Result Structure:** MISA MONTHLY REPORTING  
**Param Reported As:** NOT APPLICABLE  
**Frequency:** MONTHLY  
**Sector:** PETROLEUM REFINERIES  
**Component Type:** MINIMUM

**MISA Industrial Wastewater Discharge**

**Company Code:** 0000130104  
**Control Point ID:** 0800  
**Sample Date:** 2015/03  
**Regulation:** MISA COMPLIANCE  
**Value:** 4  
**Unit of Measure:** KG/D  
**Control Point Name:** PLANT - ONCE THROUGH COOLING WATER (OTCW)  
**Parameter Name:** SULPHIDE, UNFILTERED REACTIVE

**Result Structure:** MISA MONTHLY REPORTING  
**Param Reported As:** AS SULPHIDE  
**Frequency:** MONTHLY  
**Sector:** PETROLEUM REFINERIES  
**Component Type:** NUM. IN AVERAGE

**MISA Industrial Wastewater Discharge**

**Company Code:** 0000130104  
**Control Point ID:** 0700  
**Sample Date:** 2015/04  
**Regulation:** MISA COMPLIANCE  
**Value:** 33.661  
**Unit of Measure:** KG/D  
**Control Point Name:** PLANT - PROCESS EFFLUENT  
**Parameter Name:** CARBON, DISSOLVED ORGANIC

**Result Structure:** MISA MONTHLY REPORTING  
**Param Reported As:** AS CARBON  
**Frequency:** MONTHLY  
**Sector:** PETROLEUM REFINERIES  
**Component Type:** MAXIMUM

**MISA Industrial Wastewater Discharge**

**Company Code:** 0000130104  
**Control Point ID:** 0700  
**Sample Date:** 2015/04  
**Regulation:** MISA COMPLIANCE  
**Value:** 12287  
**Unit of Measure:** M3/D  
**Control Point Name:** PLANT - PROCESS EFFLUENT  
**Parameter Name:** FLOW

**Result Structure:** MISA MONTHLY REPORTING  
**Param Reported As:** NOT APPLICABLE  
**Frequency:** MONTHLY  
**Sector:** PETROLEUM REFINERIES  
**Component Type:** MAXIMUM

**MISA Industrial Wastewater Discharge**

**Company Code:** 0000130104  
**Control Point ID:** 0700  
**Sample Date:** 2015/04  
**Regulation:** MISA COMPLIANCE  
**Value:** 30  
**Unit of Measure:** KG/D  
**Control Point Name:** PLANT - PROCESS EFFLUENT  
**Parameter Name:** PHENOLICS, UNFILTERED REACTIVE

**Result Structure:** MISA MONTHLY REPORTING  
**Param Reported As:** AS PHENOL  
**Frequency:** MONTHLY  
**Sector:** PETROLEUM REFINERIES  
**Component Type:** NUM. IN AVERAGE

**MISA Industrial Wastewater**  
**Discharge**

**Company Code:** 0000130104  
**Control Point ID:** 0700  
**Sample Date:** 2015/09  
**Regulation:** MISA COMPLIANCE  
**Value:** 2867  
**Unit of Measure:** M3/D  
**Control Point Name:** PLANT - PROCESS EFFLUENT  
**Parameter Name:** FLOW

**Result Structure:** MISA MONTHLY REPORTING  
**Param Reported As:** NOT APPLICABLE  
**Frequency:** MONTHLY  
**Sector:** PETROLEUM REFINERIES  
**Component Type:** MINIMUM

**MISA Industrial Wastewater**  
**Discharge**

**Company Code:** 0000130104  
**Control Point ID:** 0700  
**Sample Date:** 2015/09  
**Regulation:** MISA COMPLIANCE  
**Value:** 0.0057661  
**Unit of Measure:** KG/D  
**Control Point Name:** PLANT - PROCESS EFFLUENT  
**Parameter Name:** PHENOLICS, UNFILTERED REACTIVE

**Result Structure:** MISA MONTHLY REPORTING  
**Param Reported As:** AS PHENOL  
**Frequency:** MONTHLY  
**Sector:** PETROLEUM REFINERIES  
**Component Type:** AVERAGE

**MISA Industrial Wastewater**  
**Discharge**

**Company Code:** 0000130104  
**Control Point ID:** 0700  
**Sample Date:** 2015/04  
**Regulation:** MISA COMPLIANCE  
**Value:** 30  
**Unit of Measure:** KG/D  
**Control Point Name:** PLANT - PROCESS EFFLUENT  
**Parameter Name:** RESIDUE,PART LOSS ON IGNIT.

**Result Structure:** MISA MONTHLY REPORTING  
**Param Reported As:** NOT APPLICABLE  
**Frequency:** MONTHLY  
**Sector:** PETROLEUM REFINERIES  
**Component Type:** NUM. IN AVERAGE

**MISA Industrial Wastewater**  
**Discharge**

**Company Code:** 0000130104  
**Control Point ID:** 0800  
**Sample Date:** 2015/05  
**Regulation:** MISA COMPLIANCE  
**Value:** 0.49239  
**Unit of Measure:** KG/D  
**Control Point Name:** PLANT - ONCE THROUGH COOLING WATER (OTCW)  
**Parameter Name:** SULPHIDE, UNFILTERED REACTIVE

**Result Structure:** MISA MONTHLY REPORTING  
**Param Reported As:** AS SULPHIDE  
**Frequency:** MONTHLY  
**Sector:** PETROLEUM REFINERIES  
**Component Type:** AVERAGE

**MISA Industrial Wastewater**  
**Discharge**

**Company Code:** 0000130104  
**Control Point ID:** 0700  
**Sample Date:** 2015/10  
**Regulation:** MISA COMPLIANCE  
**Value:** 14.303

**Result Structure:** MISA MONTHLY REPORTING  
**Param Reported As:** AS CARBON  
**Frequency:** MONTHLY  
**Sector:** PETROLEUM REFINERIES  
**Component Type:** MINIMUM

**Unit of Measure:** KG/D  
**Control Point Name:** PLANT - PROCESS EFFLUENT  
**Parameter Name:** CARBON, DISSOLVED ORGANIC

**MISA Industrial Wastewater Discharge**

**Company Code:** 0000130104  
**Control Point ID:** 0700  
**Sample Date:** 2015/10  
**Regulation:** MISA COMPLIANCE  
**Value:** 5714.8  
**Unit of Measure:** M3/D  
**Control Point Name:** PLANT - PROCESS EFFLUENT  
**Parameter Name:** FLOW

**Result Structure:** MISA MONTHLY REPORTING  
**Param Reported As:** NOT APPLICABLE  
**Frequency:** MONTHLY  
**Sector:** PETROLEUM REFINERIES  
**Component Type:** AVERAGE

**MISA Industrial Wastewater Discharge**

**Company Code:** 0000130104  
**Control Point ID:** 0700  
**Sample Date:** 2015/05  
**Regulation:** MISA COMPLIANCE  
**Value:** 7.3287  
**Unit of Measure:** KG/D  
**Control Point Name:** PLANT - PROCESS EFFLUENT  
**Parameter Name:** RESIDUE,PART LOSS ON IGNIT.

**Result Structure:** MISA MONTHLY REPORTING  
**Param Reported As:** NOT APPLICABLE  
**Frequency:** MONTHLY  
**Sector:** PETROLEUM REFINERIES  
**Component Type:** AVERAGE

**MISA Industrial Wastewater Discharge**

**Company Code:** 0000130104  
**Control Point ID:** 0700  
**Sample Date:** 2015/10  
**Regulation:** MISA COMPLIANCE  
**Value:** 0.004069  
**Unit of Measure:** KG/D  
**Control Point Name:** PLANT - PROCESS EFFLUENT  
**Parameter Name:** PHENOLICS, UNFILTERED REACTIVE

**Result Structure:** MISA MONTHLY REPORTING  
**Param Reported As:** AS PHENOL  
**Frequency:** MONTHLY  
**Sector:** PETROLEUM REFINERIES  
**Component Type:** MINIMUM

**MISA Industrial Wastewater Discharge**

**Company Code:** 0000130104  
**Control Point ID:** 0700  
**Sample Date:** 2015/06  
**Regulation:** MISA COMPLIANCE  
**Value:** 4797  
**Unit of Measure:** M3/D  
**Control Point Name:** PLANT - PROCESS EFFLUENT  
**Parameter Name:** FLOW

**Result Structure:** MISA MONTHLY REPORTING  
**Param Reported As:** NOT APPLICABLE  
**Frequency:** MONTHLY  
**Sector:** PETROLEUM REFINERIES  
**Component Type:** MINIMUM

**MISA Industrial Wastewater Discharge**

**Company Code:** 0000130104  
**Control Point ID:** 0700  
**Sample Date:** 2015/06  
**Regulation:** MISA COMPLIANCE  
**Value:** 1.5981  
**Unit of Measure:** KG/D  
**Control Point Name:** PLANT - PROCESS EFFLUENT  
**Parameter Name:** PHOSPHORUS,UNFILTERED TOTAL

**Result Structure:** MISA MONTHLY REPORTING  
**Param Reported As:** AS PHOSPHORUS  
**Frequency:** MONTHLY  
**Sector:** PETROLEUM REFINERIES  
**Component Type:** AVERAGE

**MISA Industrial Wastewater Discharge**

<b>Company Code:</b>	0000130104	<b>Result Structure:</b>	MISA MONTHLY REPORTING
<b>Control Point ID:</b>	0800	<b>Param Reported As:</b>	NOT APPLICABLE
<b>Sample Date:</b>	2015/04	<b>Frequency:</b>	MONTHLY
<b>Regulation:</b>	MISA COMPLIANCE	<b>Sector:</b>	PETROLEUM REFINERIES
<b>Value:</b>	75028.9	<b>Component Type:</b>	MAXIMUM
<b>Unit of Measure:</b>	M3/D		
<b>Control Point Name:</b>	PLANT - ONCE THROUGH COOLING WATER (OTCW)		
<b>Parameter Name:</b>	FLOW		

**MISA Industrial Wastewater Discharge**

<b>Company Code:</b>	0000130104	<b>Result Structure:</b>	MISA MONTHLY REPORTING
<b>Control Point ID:</b>	0700	<b>Param Reported As:</b>	AS NITROGEN
<b>Sample Date:</b>	2015/07	<b>Frequency:</b>	MONTHLY
<b>Regulation:</b>	MISA COMPLIANCE	<b>Sector:</b>	PETROLEUM REFINERIES
<b>Value:</b>	5	<b>Component Type:</b>	NUM. IN AVERAGE
<b>Unit of Measure:</b>	KG/D		
<b>Control Point Name:</b>	PLANT - PROCESS EFFLUENT		
<b>Parameter Name:</b>	AMMONIUM+AMMONIA, TOTAL FILTER.REAC		

**MISA Industrial Wastewater Discharge**

<b>Company Code:</b>	0000130104	<b>Result Structure:</b>	MISA MONTHLY REPORTING
<b>Control Point ID:</b>	0700	<b>Param Reported As:</b>	AS CARBON
<b>Sample Date:</b>	2015/07	<b>Frequency:</b>	MONTHLY
<b>Regulation:</b>	MISA COMPLIANCE	<b>Sector:</b>	PETROLEUM REFINERIES
<b>Value:</b>	23.753	<b>Component Type:</b>	MINIMUM
<b>Unit of Measure:</b>	KG/D		
<b>Control Point Name:</b>	PLANT - PROCESS EFFLUENT		
<b>Parameter Name:</b>	CARBON, DISSOLVED ORGANIC		

**MISA Industrial Wastewater Discharge**

<b>Company Code:</b>	0000130104	<b>Result Structure:</b>	MISA MONTHLY REPORTING
<b>Control Point ID:</b>	0700	<b>Param Reported As:</b>	AS SULPHIDE
<b>Sample Date:</b>	2015/11	<b>Frequency:</b>	MONTHLY
<b>Regulation:</b>	MISA COMPLIANCE	<b>Sector:</b>	PETROLEUM REFINERIES
<b>Value:</b>	0.02303	<b>Component Type:</b>	MINIMUM
<b>Unit of Measure:</b>	KG/D		
<b>Control Point Name:</b>	PLANT - PROCESS EFFLUENT		
<b>Parameter Name:</b>	SULPHIDE, UNFILTERED REACTIVE		

**MISA Industrial Wastewater Discharge**

<b>Company Code:</b>	0000130104	<b>Result Structure:</b>	MISA MONTHLY REPORTING
<b>Control Point ID:</b>	0700	<b>Param Reported As:</b>	AS NITROGEN
<b>Sample Date:</b>	2015/12	<b>Frequency:</b>	MONTHLY
<b>Regulation:</b>	MISA COMPLIANCE	<b>Sector:</b>	PETROLEUM REFINERIES
<b>Value:</b>	5	<b>Component Type:</b>	NUM. IN AVERAGE
<b>Unit of Measure:</b>	KG/D		
<b>Control Point Name:</b>	PLANT - PROCESS EFFLUENT		
<b>Parameter Name:</b>	AMMONIUM+AMMONIA, TOTAL FILTER.REAC		

**MISA Industrial Wastewater Discharge**

<b>Company Code:</b>	0000130104	<b>Result Structure:</b>	MISA MONTHLY REPORTING
<b>Control Point ID:</b>	0700	<b>Param Reported As:</b>	AS PHENOL

**Sample Date:** 2015/02  
**Regulation:** MISA COMPLIANCE  
**Value:** 0.004129  
**Unit of Measure:** KG/D  
**Control Point Name:** PLANT - PROCESS EFFLUENT  
**Parameter Name:** PHENOLICS, UNFILTERED REACTIVE

**Frequency:** MONTHLY  
**Sector:** PETROLEUM REFINERIES  
**Component Type:** MINIMUM

**MISA Industrial Wastewater Discharge**

**Company Code:** 0000130104  
**Control Point ID:** 0700  
**Sample Date:** 2015/02  
**Regulation:** MISA COMPLIANCE  
**Value:** 6.3182  
**Unit of Measure:** KG/D  
**Control Point Name:** PLANT - PROCESS EFFLUENT  
**Parameter Name:** RESIDUE,PART LOSS ON IGNIT.

**Result Structure:** MISA MONTHLY REPORTING  
**Param Reported As:** NOT APPLICABLE  
**Frequency:** MONTHLY  
**Sector:** PETROLEUM REFINERIES  
**Component Type:** AVERAGE

**MISA Industrial Wastewater Discharge**

**Company Code:** 0000130104  
**Control Point ID:** 0700  
**Sample Date:** 2015/07  
**Regulation:** MISA COMPLIANCE  
**Value:** 0.001929  
**Unit of Measure:** KG/D  
**Control Point Name:** PLANT - PROCESS EFFLUENT  
**Parameter Name:** PHENOLICS, UNFILTERED REACTIVE

**Result Structure:** MISA MONTHLY REPORTING  
**Param Reported As:** AS PHENOL  
**Frequency:** MONTHLY  
**Sector:** PETROLEUM REFINERIES  
**Component Type:** MINIMUM

**MISA Industrial Wastewater Discharge**

**Company Code:** 0000130104  
**Control Point ID:** 0700  
**Sample Date:** 2015/07  
**Regulation:** MISA COMPLIANCE  
**Value:** 3.0232  
**Unit of Measure:** KG/D  
**Control Point Name:** PLANT - PROCESS EFFLUENT  
**Parameter Name:** PHOSPHORUS,UNFILTERED TOTAL

**Result Structure:** MISA MONTHLY REPORTING  
**Param Reported As:** AS PHOSPHORUS  
**Frequency:** MONTHLY  
**Sector:** PETROLEUM REFINERIES  
**Component Type:** MAXIMUM

**MISA Industrial Wastewater Discharge**

**Company Code:** 0000130104  
**Control Point ID:** 0700  
**Sample Date:** 2015/07  
**Regulation:** MISA COMPLIANCE  
**Value:** 8.1994  
**Unit of Measure:** KG/D  
**Control Point Name:** PLANT - PROCESS EFFLUENT  
**Parameter Name:** RESIDUE, PARTICULATE

**Result Structure:** MISA MONTHLY REPORTING  
**Param Reported As:** NOT APPLICABLE  
**Frequency:** MONTHLY  
**Sector:** PETROLEUM REFINERIES  
**Component Type:** AVERAGE

**MISA Industrial Wastewater Discharge**

**Company Code:** 0000130104  
**Control Point ID:** 0700  
**Sample Date:** 2015/03  
**Regulation:** MISA COMPLIANCE  
**Value:** 0  
**Unit of Measure:** KG/D  
**Control Point Name:** PLANT - PROCESS EFFLUENT

**Result Structure:** MISA MONTHLY REPORTING  
**Param Reported As:** AS NITROGEN  
**Frequency:** MONTHLY  
**Sector:** PETROLEUM REFINERIES  
**Component Type:** MAXIMUM



Parameter Name: AMMONIUM+AMMONIA, TOTAL FILTER.REAC

**MISA Industrial Wastewater Discharge**

<b>Company Code:</b>	0000130104	<b>Result Structure:</b>	MISA MONTHLY REPORTING
<b>Control Point ID:</b>	0700	<b>Param Reported As:</b>	AS NITROGEN
<b>Sample Date:</b>	2015/03	<b>Frequency:</b>	MONTHLY
<b>Regulation:</b>	MISA COMPLIANCE	<b>Sector:</b>	PETROLEUM REFINERIES
<b>Value:</b>	4	<b>Component Type:</b>	NUM. IN AVERAGE
<b>Unit of Measure:</b>	KG/D		
<b>Control Point Name:</b>	PLANT - PROCESS EFFLUENT		
<b>Parameter Name:</b>	AMMONIUM+AMMONIA, TOTAL FILTER.REAC		

**MISA Industrial Wastewater Discharge**

<b>Company Code:</b>	0000130104	<b>Result Structure:</b>	MISA MONTHLY REPORTING
<b>Control Point ID:</b>	0800	<b>Param Reported As:</b>	NOT APPLICABLE
<b>Sample Date:</b>	2015/09	<b>Frequency:</b>	MONTHLY
<b>Regulation:</b>	MISA COMPLIANCE	<b>Sector:</b>	PETROLEUM REFINERIES
<b>Value:</b>	0.013787	<b>Component Type:</b>	MINIMUM
<b>Unit of Measure:</b>	KG/D		
<b>Control Point Name:</b>	PLANT - ONCE THROUGH COOLING WATER (OTCW)		
<b>Parameter Name:</b>	TOLUENE C7H8		

**MISA Industrial Wastewater Discharge**

<b>Company Code:</b>	0000130104	<b>Result Structure:</b>	MISA MONTHLY REPORTING
<b>Control Point ID:</b>	0700	<b>Param Reported As:</b>	NOT APPLICABLE
<b>Sample Date:</b>	2015/07	<b>Frequency:</b>	MONTHLY
<b>Regulation:</b>	MISA COMPLIANCE	<b>Sector:</b>	PETROLEUM REFINERIES
<b>Value:</b>	26.008	<b>Component Type:</b>	MAXIMUM
<b>Unit of Measure:</b>	KG/D		
<b>Control Point Name:</b>	PLANT - PROCESS EFFLUENT		
<b>Parameter Name:</b>	RESIDUE,PART LOSS ON IGNIT.		

**MISA Industrial Wastewater Discharge**

<b>Company Code:</b>	0000130104	<b>Result Structure:</b>	MISA MONTHLY REPORTING
<b>Control Point ID:</b>	0700	<b>Param Reported As:</b>	NOT APPLICABLE
<b>Sample Date:</b>	2015/07	<b>Frequency:</b>	MONTHLY
<b>Regulation:</b>	MISA COMPLIANCE	<b>Sector:</b>	PETROLEUM REFINERIES
<b>Value:</b>	1.929	<b>Component Type:</b>	MINIMUM
<b>Unit of Measure:</b>	KG/D		
<b>Control Point Name:</b>	PLANT - PROCESS EFFLUENT		
<b>Parameter Name:</b>	RESIDUE,PART LOSS ON IGNIT.		

**MISA Industrial Wastewater Discharge**

<b>Company Code:</b>	0000130104	<b>Result Structure:</b>	MISA MONTHLY REPORTING
<b>Control Point ID:</b>	0700	<b>Param Reported As:</b>	NOT APPLICABLE
<b>Sample Date:</b>	2015/07	<b>Frequency:</b>	MONTHLY
<b>Regulation:</b>	MISA COMPLIANCE	<b>Sector:</b>	PETROLEUM REFINERIES
<b>Value:</b>	3.1614	<b>Component Type:</b>	MINIMUM
<b>Unit of Measure:</b>	KG/D		
<b>Control Point Name:</b>	PLANT - PROCESS EFFLUENT		
<b>Parameter Name:</b>	SOLVENT EXTRACTABLES		

**MISA Industrial Wastewater Discharge**

<b>Company Code:</b>	0000130104	<b>Result Structure:</b>	MISA MONTHLY REPORTING
<b>Control Point ID:</b>	0700	<b>Param Reported As:</b>	AS SULPHIDE
<b>Sample Date:</b>	2015/07	<b>Frequency:</b>	MONTHLY
<b>Regulation:</b>	MISA COMPLIANCE	<b>Sector:</b>	PETROLEUM REFINERIES
<b>Value:</b>	0.083895	<b>Component Type:</b>	MAXIMUM
<b>Unit of Measure:</b>	KG/D		
<b>Control Point Name:</b>	PLANT - PROCESS EFFLUENT		
<b>Parameter Name:</b>	SULPHIDE, UNFILTERED REACTIVE		

**MISA Industrial Wastewater**

**Discharge**

<b>Company Code:</b>	0000130104	<b>Result Structure:</b>	MISA MONTHLY REPORTING
<b>Control Point ID:</b>	0700	<b>Param Reported As:</b>	AS CARBON
<b>Sample Date:</b>	2015/08	<b>Frequency:</b>	MONTHLY
<b>Regulation:</b>	MISA COMPLIANCE	<b>Sector:</b>	PETROLEUM REFINERIES
<b>Value:</b>	4	<b>Component Type:</b>	NUM. IN AVERAGE
<b>Unit of Measure:</b>	KG/D		
<b>Control Point Name:</b>	PLANT - PROCESS EFFLUENT		
<b>Parameter Name:</b>	CARBON, DISSOLVED ORGANIC		

**MISA Industrial Wastewater**

**Discharge**

<b>Company Code:</b>	0000130104	<b>Result Structure:</b>	MISA MONTHLY REPORTING
<b>Control Point ID:</b>	0800	<b>Param Reported As:</b>	AS PHENOL
<b>Sample Date:</b>	2015/12	<b>Frequency:</b>	MONTHLY
<b>Regulation:</b>	MISA COMPLIANCE	<b>Sector:</b>	PETROLEUM REFINERIES
<b>Value:</b>	0.075284	<b>Component Type:</b>	AVERAGE
<b>Unit of Measure:</b>	KG/D		
<b>Control Point Name:</b>	PLANT - ONCE THROUGH COOLING WATER (OTCW)		
<b>Parameter Name:</b>	PHENOLICS, UNFILTERED REACTIVE		

**MISA Industrial Wastewater**

**Discharge**

<b>Company Code:</b>	0000130104	<b>Result Structure:</b>	MISA MONTHLY REPORTING
<b>Control Point ID:</b>	0800	<b>Param Reported As:</b>	AS SULPHIDE
<b>Sample Date:</b>	2015/12	<b>Frequency:</b>	MONTHLY
<b>Regulation:</b>	MISA COMPLIANCE	<b>Sector:</b>	PETROLEUM REFINERIES
<b>Value:</b>	0.52699	<b>Component Type:</b>	AVERAGE
<b>Unit of Measure:</b>	KG/D		
<b>Control Point Name:</b>	PLANT - ONCE THROUGH COOLING WATER (OTCW)		
<b>Parameter Name:</b>	SULPHIDE, UNFILTERED REACTIVE		

**MISA Industrial Wastewater**

**Discharge**

<b>Company Code:</b>	0000130104	<b>Result Structure:</b>	MISA MONTHLY REPORTING
<b>Control Point ID:</b>	0700	<b>Param Reported As:</b>	AS SULPHIDE
<b>Sample Date:</b>	2015/03	<b>Frequency:</b>	MONTHLY
<b>Regulation:</b>	MISA COMPLIANCE	<b>Sector:</b>	PETROLEUM REFINERIES
<b>Value:</b>	0.046746	<b>Component Type:</b>	MINIMUM
<b>Unit of Measure:</b>	KG/D		
<b>Control Point Name:</b>	PLANT - PROCESS EFFLUENT		
<b>Parameter Name:</b>	SULPHIDE, UNFILTERED REACTIVE		

**MISA Industrial Wastewater**

**Discharge**

<b>Company Code:</b>	0000130104	<b>Result Structure:</b>	MISA MONTHLY REPORTING
<b>Control Point ID:</b>	0700	<b>Param Reported As:</b>	AS NITROGEN
<b>Sample Date:</b>	2015/04	<b>Frequency:</b>	MONTHLY
<b>Regulation:</b>	MISA COMPLIANCE	<b>Sector:</b>	PETROLEUM REFINERIES

**Value:** 0 **Component Type:** MINIMUM  
**Unit of Measure:** KG/D  
**Control Point Name:** PLANT - PROCESS EFFLUENT  
**Parameter Name:** AMMONIUM+AMMONIA, TOTAL FILTER.REAC

**MISA Industrial Wastewater Discharge**

**Company Code:** 0000130104 **Result Structure:** MISA MONTHLY REPORTING  
**Control Point ID:** 0800 **Param Reported As:** NOT APPLICABLE  
**Sample Date:** 2015/02 **Frequency:** MONTHLY  
**Regulation:** MISA COMPLIANCE **Sector:** PETROLEUM REFINERIES  
**Value:** 4 **Component Type:** NUM. IN AVERAGE  
**Unit of Measure:** KG/D  
**Control Point Name:** PLANT - ONCE THROUGH COOLING WATER (OTCW)  
**Parameter Name:** BENZENE C6H6

**MISA Industrial Wastewater Discharge**

**Company Code:** 0000130104 **Result Structure:** MISA MONTHLY REPORTING  
**Control Point ID:** 0800 **Param Reported As:** NOT APPLICABLE  
**Sample Date:** 2015/07 **Frequency:** MONTHLY  
**Regulation:** MISA COMPLIANCE **Sector:** PETROLEUM REFINERIES  
**Value:** 72107.9 **Component Type:** MINIMUM  
**Unit of Measure:** M3/D  
**Control Point Name:** PLANT - ONCE THROUGH COOLING WATER (OTCW)  
**Parameter Name:** FLOW

**MISA Industrial Wastewater Discharge**

**Company Code:** 0000130104 **Result Structure:** MISA MONTHLY REPORTING  
**Control Point ID:** 0800 **Param Reported As:** AS PHENOL  
**Sample Date:** 2015/07 **Frequency:** MONTHLY  
**Regulation:** MISA COMPLIANCE **Sector:** PETROLEUM REFINERIES  
**Value:** 0.075692 **Component Type:** AVERAGE  
**Unit of Measure:** KG/D  
**Control Point Name:** PLANT - ONCE THROUGH COOLING WATER (OTCW)  
**Parameter Name:** PHENOLICS, UNFILTERED REACTIVE

**MISA Industrial Wastewater Discharge**

**Company Code:** 0000130104 **Result Structure:** MISA MONTHLY REPORTING  
**Control Point ID:** 0800 **Param Reported As:** AS SULPHIDE  
**Sample Date:** 2015/07 **Frequency:** MONTHLY  
**Regulation:** MISA COMPLIANCE **Sector:** PETROLEUM REFINERIES  
**Value:** 0.54718 **Component Type:** MAXIMUM  
**Unit of Measure:** KG/D  
**Control Point Name:** PLANT - ONCE THROUGH COOLING WATER (OTCW)  
**Parameter Name:** SULPHIDE, UNFILTERED REACTIVE

**MISA Industrial Wastewater Discharge**

**Company Code:** 0000130104 **Result Structure:** MISA MONTHLY REPORTING  
**Control Point ID:** 0800 **Param Reported As:** AS SULPHIDE  
**Sample Date:** 2015/07 **Frequency:** MONTHLY  
**Regulation:** MISA COMPLIANCE **Sector:** PETROLEUM REFINERIES  
**Value:** 0.50475 **Component Type:** MINIMUM  
**Unit of Measure:** KG/D  
**Control Point Name:** PLANT - ONCE THROUGH COOLING WATER (OTCW)  
**Parameter Name:** SULPHIDE, UNFILTERED REACTIVE

**MISA Industrial Wastewater Discharge**

<b>Company Code:</b>	0000130104	<b>Result Structure:</b>	MISA MONTHLY REPORTING
<b>Control Point ID:</b>	0800	<b>Param Reported As:</b>	AS SULPHIDE
<b>Sample Date:</b>	2015/07	<b>Frequency:</b>	MONTHLY
<b>Regulation:</b>	MISA COMPLIANCE	<b>Sector:</b>	PETROLEUM REFINERIES
<b>Value:</b>	5	<b>Component Type:</b>	NUM. IN AVERAGE
<b>Unit of Measure:</b>	KG/D		
<b>Control Point Name:</b>	PLANT - ONCE THROUGH COOLING WATER (OTCW)		
<b>Parameter Name:</b>	SULPHIDE, UNFILTERED REACTIVE		

**MISA Industrial Wastewater Discharge**

<b>Company Code:</b>	0000130104	<b>Result Structure:</b>	MISA MONTHLY REPORTING
<b>Control Point ID:</b>	0800	<b>Param Reported As:</b>	AS SULPHIDE
<b>Sample Date:</b>	2015/06	<b>Frequency:</b>	MONTHLY
<b>Regulation:</b>	MISA COMPLIANCE	<b>Sector:</b>	PETROLEUM REFINERIES
<b>Value:</b>	4	<b>Component Type:</b>	NUM. IN AVERAGE
<b>Unit of Measure:</b>	KG/D		
<b>Control Point Name:</b>	PLANT - ONCE THROUGH COOLING WATER (OTCW)		
<b>Parameter Name:</b>	SULPHIDE, UNFILTERED REACTIVE		

**MISA Industrial Wastewater Discharge**

<b>Company Code:</b>	0000130104	<b>Result Structure:</b>	MISA MONTHLY REPORTING
<b>Control Point ID:</b>	0700	<b>Param Reported As:</b>	AS PHOSPHORUS
<b>Sample Date:</b>	2015/09	<b>Frequency:</b>	MONTHLY
<b>Regulation:</b>	MISA COMPLIANCE	<b>Sector:</b>	PETROLEUM REFINERIES
<b>Value:</b>	5	<b>Component Type:</b>	NUM. IN AVERAGE
<b>Unit of Measure:</b>	KG/D		
<b>Control Point Name:</b>	PLANT - PROCESS EFFLUENT		
<b>Parameter Name:</b>	PHOSPHORUS, UNFILTERED TOTAL		

**MISA Industrial Wastewater Discharge**

<b>Company Code:</b>	0000130104	<b>Result Structure:</b>	MISA MONTHLY REPORTING
<b>Control Point ID:</b>	0800	<b>Param Reported As:</b>	AS SULPHIDE
<b>Sample Date:</b>	2015/02	<b>Frequency:</b>	MONTHLY
<b>Regulation:</b>	MISA COMPLIANCE	<b>Sector:</b>	PETROLEUM REFINERIES
<b>Value:</b>	0.47281	<b>Component Type:</b>	MINIMUM
<b>Unit of Measure:</b>	KG/D		
<b>Control Point Name:</b>	PLANT - ONCE THROUGH COOLING WATER (OTCW)		
<b>Parameter Name:</b>	SULPHIDE, UNFILTERED REACTIVE		

**MISA Industrial Wastewater Discharge**

<b>Company Code:</b>	0000130104	<b>Result Structure:</b>	MISA MONTHLY REPORTING
<b>Control Point ID:</b>	0800	<b>Param Reported As:</b>	NOT APPLICABLE
<b>Sample Date:</b>	2015/02	<b>Frequency:</b>	MONTHLY
<b>Regulation:</b>	MISA COMPLIANCE	<b>Sector:</b>	PETROLEUM REFINERIES
<b>Value:</b>	0.013288	<b>Component Type:</b>	MINIMUM
<b>Unit of Measure:</b>	KG/D		
<b>Control Point Name:</b>	PLANT - ONCE THROUGH COOLING WATER (OTCW)		
<b>Parameter Name:</b>	TOLUENE C7H8		

**MISA Industrial Wastewater Discharge**

<b>Company Code:</b>	0000130104	<b>Result Structure:</b>	MISA MONTHLY REPORTING
----------------------	------------	--------------------------	------------------------

**Control Point ID:** 0800  
**Sample Date:** 2015/03  
**Regulation:** MISA COMPLIANCE  
**Value:** 0.015248  
**Unit of Measure:** KG/D  
**Control Point Name:** PLANT - ONCE THROUGH COOLING WATER (OTCW)  
**Parameter Name:** BENZENE C6H6

**Param Reported As:** NOT APPLICABLE  
**Frequency:** MONTHLY  
**Sector:** PETROLEUM REFINERIES  
**Component Type:** MAXIMUM

**MISA Industrial Wastewater Discharge**

**Company Code:** 0000130104  
**Control Point ID:** 0800  
**Sample Date:** 2015/02  
**Regulation:** MISA COMPLIANCE  
**Value:** 66439.2  
**Unit of Measure:** M3/D  
**Control Point Name:** PLANT - ONCE THROUGH COOLING WATER (OTCW)  
**Parameter Name:** FLOW

**Result Structure:** MISA MONTHLY REPORTING  
**Param Reported As:** NOT APPLICABLE  
**Frequency:** MONTHLY  
**Sector:** PETROLEUM REFINERIES  
**Component Type:** MINIMUM

**MISA Industrial Wastewater Discharge**

**Company Code:** 0000130104  
**Control Point ID:** 0800  
**Sample Date:** 2015/08  
**Regulation:** MISA COMPLIANCE  
**Value:** 0.5081  
**Unit of Measure:** KG/D  
**Control Point Name:** PLANT - ONCE THROUGH COOLING WATER (OTCW)  
**Parameter Name:** SULPHIDE, UNFILTERED REACTIVE

**Result Structure:** MISA MONTHLY REPORTING  
**Param Reported As:** AS SULPHIDE  
**Frequency:** MONTHLY  
**Sector:** PETROLEUM REFINERIES  
**Component Type:** AVERAGE

**MISA Industrial Wastewater Discharge**

**Company Code:** 0000130104  
**Control Point ID:** 0800  
**Sample Date:** 2015/08  
**Regulation:** MISA COMPLIANCE  
**Value:** 0.013951  
**Unit of Measure:** KG/D  
**Control Point Name:** PLANT - ONCE THROUGH COOLING WATER (OTCW)  
**Parameter Name:** TOLUENE C7H8

**Result Structure:** MISA MONTHLY REPORTING  
**Param Reported As:** NOT APPLICABLE  
**Frequency:** MONTHLY  
**Sector:** PETROLEUM REFINERIES  
**Component Type:** MINIMUM

**MISA Industrial Wastewater Discharge**

**Company Code:** 0000130104  
**Control Point ID:** 0800  
**Sample Date:** 2015/08  
**Regulation:** MISA COMPLIANCE  
**Value:** 4  
**Unit of Measure:** KG/D  
**Control Point Name:** PLANT - ONCE THROUGH COOLING WATER (OTCW)  
**Parameter Name:** TOLUENE C7H8

**Result Structure:** MISA MONTHLY REPORTING  
**Param Reported As:** NOT APPLICABLE  
**Frequency:** MONTHLY  
**Sector:** PETROLEUM REFINERIES  
**Component Type:** NUM. IN AVERAGE

**MISA Industrial Wastewater Discharge**

**Company Code:** 0000130104  
**Control Point ID:** 0800  
**Sample Date:** 2015/09  
**Regulation:** MISA COMPLIANCE  
**Value:** 71200.8  
**Unit of Measure:** M3/D

**Result Structure:** MISA MONTHLY REPORTING  
**Param Reported As:** NOT APPLICABLE  
**Frequency:** MONTHLY  
**Sector:** PETROLEUM REFINERIES  
**Component Type:** AVERAGE

**Control Point Name:** PLANT - ONCE THROUGH COOLING WATER (OTCW)  
**Parameter Name:** FLOW

**MISA Industrial Wastewater Discharge**

<b>Company Code:</b>	0000130104	<b>Result Structure:</b>	MISA MONTHLY REPORTING
<b>Control Point ID:</b>	0800	<b>Param Reported As:</b>	NOT APPLICABLE
<b>Sample Date:</b>	2015/12	<b>Frequency:</b>	MONTHLY
<b>Regulation:</b>	MISA COMPLIANCE	<b>Sector:</b>	PETROLEUM REFINERIES
<b>Value:</b>	0.014325	<b>Component Type:</b>	MINIMUM
<b>Unit of Measure:</b>	KG/D		
<b>Control Point Name:</b>	PLANT - ONCE THROUGH COOLING WATER (OTCW)		
<b>Parameter Name:</b>	BENZENE C6H6		

**MISA Industrial Wastewater Discharge**

<b>Company Code:</b>	0000130104	<b>Result Structure:</b>	MISA MONTHLY REPORTING
<b>Control Point ID:</b>	0700	<b>Param Reported As:</b>	AS CARBON
<b>Sample Date:</b>	2015/05	<b>Frequency:</b>	MONTHLY
<b>Regulation:</b>	MISA COMPLIANCE	<b>Sector:</b>	PETROLEUM REFINERIES
<b>Value:</b>	30.182	<b>Component Type:</b>	MAXIMUM
<b>Unit of Measure:</b>	KG/D		
<b>Control Point Name:</b>	PLANT - PROCESS EFFLUENT		
<b>Parameter Name:</b>	CARBON, DISSOLVED ORGANIC		

**MISA Industrial Wastewater Discharge**

<b>Company Code:</b>	0000130104	<b>Result Structure:</b>	MISA MONTHLY REPORTING
<b>Control Point ID:</b>	0700	<b>Param Reported As:</b>	AS PHENOL
<b>Sample Date:</b>	2015/05	<b>Frequency:</b>	MONTHLY
<b>Regulation:</b>	MISA COMPLIANCE	<b>Sector:</b>	PETROLEUM REFINERIES
<b>Value:</b>	0.004402	<b>Component Type:</b>	MINIMUM
<b>Unit of Measure:</b>	KG/D		
<b>Control Point Name:</b>	PLANT - PROCESS EFFLUENT		
<b>Parameter Name:</b>	PHENOLICS, UNFILTERED REACTIVE		

**MISA Industrial Wastewater Discharge**

<b>Company Code:</b>	0000130104	<b>Result Structure:</b>	MISA MONTHLY REPORTING
<b>Control Point ID:</b>	0800	<b>Param Reported As:</b>	AS SULPHIDE
<b>Sample Date:</b>	2015/10	<b>Frequency:</b>	MONTHLY
<b>Regulation:</b>	MISA COMPLIANCE	<b>Sector:</b>	PETROLEUM REFINERIES
<b>Value:</b>	0.53987	<b>Component Type:</b>	MAXIMUM
<b>Unit of Measure:</b>	KG/D		
<b>Control Point Name:</b>	PLANT - ONCE THROUGH COOLING WATER (OTCW)		
<b>Parameter Name:</b>	SULPHIDE, UNFILTERED REACTIVE		

**MISA Industrial Wastewater Discharge**

<b>Company Code:</b>	0000130104	<b>Result Structure:</b>	MISA MONTHLY REPORTING
<b>Control Point ID:</b>	0700	<b>Param Reported As:</b>	AS CARBON
<b>Sample Date:</b>	2015/01	<b>Frequency:</b>	MONTHLY
<b>Regulation:</b>	MISA COMPLIANCE	<b>Sector:</b>	PETROLEUM REFINERIES
<b>Value:</b>	18.127	<b>Component Type:</b>	AVERAGE
<b>Unit of Measure:</b>	KG/D		
<b>Control Point Name:</b>	PLANT - PROCESS EFFLUENT		
<b>Parameter Name:</b>	CARBON, DISSOLVED ORGANIC		

**MISA Industrial Wastewater**

**Discharge**

<b>Company Code:</b>	0000130104	<b>Result Structure:</b>	MISA MONTHLY REPORTING
<b>Control Point ID:</b>	0700	<b>Param Reported As:</b>	NOT APPLICABLE
<b>Sample Date:</b>	2015/01	<b>Frequency:</b>	MONTHLY
<b>Regulation:</b>	MISA COMPLIANCE	<b>Sector:</b>	PETROLEUM REFINERIES
<b>Value:</b>	6363.5	<b>Component Type:</b>	AVERAGE
<b>Unit of Measure:</b>	M3/D		
<b>Control Point Name:</b>	PLANT - PROCESS EFFLUENT		
<b>Parameter Name:</b>	FLOW		

**MISA Industrial Wastewater Discharge**

<b>Company Code:</b>	0000130104	<b>Result Structure:</b>	MISA MONTHLY REPORTING
<b>Control Point ID:</b>	0700	<b>Param Reported As:</b>	AS NITROGEN
<b>Sample Date:</b>	2015/01	<b>Frequency:</b>	MONTHLY
<b>Regulation:</b>	MISA COMPLIANCE	<b>Sector:</b>	PETROLEUM REFINERIES
<b>Value:</b>	0	<b>Component Type:</b>	MINIMUM
<b>Unit of Measure:</b>	KG/D		
<b>Control Point Name:</b>	PLANT - PROCESS EFFLUENT		
<b>Parameter Name:</b>	AMMONIUM+AMMONIA, TOTAL FILTER.REAC		

**MISA Industrial Wastewater Discharge**

<b>Company Code:</b>	0000130104	<b>Result Structure:</b>	MISA MONTHLY REPORTING
<b>Control Point ID:</b>	0700	<b>Param Reported As:</b>	AS NITROGEN
<b>Sample Date:</b>	2015/01	<b>Frequency:</b>	MONTHLY
<b>Regulation:</b>	MISA COMPLIANCE	<b>Sector:</b>	PETROLEUM REFINERIES
<b>Value:</b>	4	<b>Component Type:</b>	NUM. IN AVERAGE
<b>Unit of Measure:</b>	KG/D		
<b>Control Point Name:</b>	PLANT - PROCESS EFFLUENT		
<b>Parameter Name:</b>	AMMONIUM+AMMONIA, TOTAL FILTER.REAC		

**MISA Industrial Wastewater Discharge**

<b>Company Code:</b>	0000130104	<b>Result Structure:</b>	MISA MONTHLY REPORTING
<b>Control Point ID:</b>	0700	<b>Param Reported As:</b>	AS PHOSPHORUS
<b>Sample Date:</b>	2015/12	<b>Frequency:</b>	MONTHLY
<b>Regulation:</b>	MISA COMPLIANCE	<b>Sector:</b>	PETROLEUM REFINERIES
<b>Value:</b>	0.87768	<b>Component Type:</b>	MINIMUM
<b>Unit of Measure:</b>	KG/D		
<b>Control Point Name:</b>	PLANT - PROCESS EFFLUENT		
<b>Parameter Name:</b>	PHOSPHORUS,UNFILTERED TOTAL		

**MISA Industrial Wastewater Discharge**

<b>Company Code:</b>	0000130104	<b>Result Structure:</b>	MISA MONTHLY REPORTING
<b>Control Point ID:</b>	0700	<b>Param Reported As:</b>	NOT APPLICABLE
<b>Sample Date:</b>	2015/12	<b>Frequency:</b>	MONTHLY
<b>Regulation:</b>	MISA COMPLIANCE	<b>Sector:</b>	PETROLEUM REFINERIES
<b>Value:</b>	6.2838	<b>Component Type:</b>	AVERAGE
<b>Unit of Measure:</b>	KG/D		
<b>Control Point Name:</b>	PLANT - PROCESS EFFLUENT		
<b>Parameter Name:</b>	RESIDUE, PARTICULATE		

**MISA Industrial Wastewater Discharge**

<b>Company Code:</b>	0000130104	<b>Result Structure:</b>	MISA MONTHLY REPORTING
<b>Control Point ID:</b>	0700	<b>Param Reported As:</b>	NOT APPLICABLE
<b>Sample Date:</b>	2015/10	<b>Frequency:</b>	MONTHLY

**Regulation:** MISA COMPLIANCE **Sector:** PETROLEUM REFINERIES  
**Value:** 2.7086 **Component Type:** MAXIMUM  
**Unit of Measure:** KG/D  
**Control Point Name:** PLANT - PROCESS EFFLUENT  
**Parameter Name:** SOLVENT EXTRACTABLES

**MISA Industrial Wastewater Discharge**

**Company Code:** 0000130104 **Result Structure:** MISA MONTHLY REPORTING  
**Control Point ID:** 0700 **Param Reported As:** AS NITROGEN  
**Sample Date:** 2015/11 **Frequency:** MONTHLY  
**Regulation:** MISA COMPLIANCE **Sector:** PETROLEUM REFINERIES  
**Value:** 8.1693 **Component Type:** AVERAGE  
**Unit of Measure:** KG/D  
**Control Point Name:** PLANT - PROCESS EFFLUENT  
**Parameter Name:** AMMONIUM+AMMONIA, TOTAL FILTER.REAC

**MISA Industrial Wastewater Discharge**

**Company Code:** 0000130104 **Result Structure:** MISA MONTHLY REPORTING  
**Control Point ID:** 0700 **Param Reported As:** AS PHOSPHORUS  
**Sample Date:** 2015/01 **Frequency:** MONTHLY  
**Regulation:** MISA COMPLIANCE **Sector:** PETROLEUM REFINERIES  
**Value:** 2.6358 **Component Type:** MAXIMUM  
**Unit of Measure:** KG/D  
**Control Point Name:** PLANT - PROCESS EFFLUENT  
**Parameter Name:** PHOSPHORUS,UNFILTERED TOTAL

**MISA Industrial Wastewater Discharge**

**Company Code:** 0000130104 **Result Structure:** MISA MONTHLY REPORTING  
**Control Point ID:** 0700 **Param Reported As:** NOT APPLICABLE  
**Sample Date:** 2015/01 **Frequency:** MONTHLY  
**Regulation:** MISA COMPLIANCE **Sector:** PETROLEUM REFINERIES  
**Value:** 6.618 **Component Type:** AVERAGE  
**Unit of Measure:** KG/D  
**Control Point Name:** PLANT - PROCESS EFFLUENT  
**Parameter Name:** RESIDUE, PARTICULATE

**MISA Industrial Wastewater Discharge**

**Company Code:** 0000130104 **Result Structure:** MISA MONTHLY REPORTING  
**Control Point ID:** 0700 **Param Reported As:** NOT APPLICABLE  
**Sample Date:** 2015/01 **Frequency:** MONTHLY  
**Regulation:** MISA COMPLIANCE **Sector:** PETROLEUM REFINERIES  
**Value:** 4.343 **Component Type:** MINIMUM  
**Unit of Measure:** KG/D  
**Control Point Name:** PLANT - PROCESS EFFLUENT  
**Parameter Name:** RESIDUE,PART LOSS ON IGNIT.

**MISA Industrial Wastewater Discharge**

**Company Code:** 0000130104 **Result Structure:** MISA MONTHLY REPORTING  
**Control Point ID:** 0800 **Param Reported As:** AS SULPHIDE  
**Sample Date:** 2015/04 **Frequency:** MONTHLY  
**Regulation:** MISA COMPLIANCE **Sector:** PETROLEUM REFINERIES  
**Value:** 0.5066 **Component Type:** MINIMUM  
**Unit of Measure:** KG/D  
**Control Point Name:** PLANT - ONCE THROUGH COOLING WATER (OTCW)  
**Parameter Name:** SULPHIDE, UNFILTERED REACTIVE



**MISA Industrial Wastewater Discharge**

<b>Company Code:</b>	0000130104	<b>Result Structure:</b>	MISA MONTHLY REPORTING
<b>Control Point ID:</b>	0800	<b>Param Reported As:</b>	NOT APPLICABLE
<b>Sample Date:</b>	2015/04	<b>Frequency:</b>	MONTHLY
<b>Regulation:</b>	MISA COMPLIANCE	<b>Sector:</b>	PETROLEUM REFINERIES
<b>Value:</b>	0.01672	<b>Component Type:</b>	AVERAGE
<b>Unit of Measure:</b>	KG/D		
<b>Control Point Name:</b>	PLANT - ONCE THROUGH COOLING WATER (OTCW)		
<b>Parameter Name:</b>	TOLUENE C7H8		

**MISA Industrial Wastewater Discharge**

<b>Company Code:</b>	0000130104	<b>Result Structure:</b>	MISA MONTHLY REPORTING
<b>Control Point ID:</b>	0700	<b>Param Reported As:</b>	NOT APPLICABLE
<b>Sample Date:</b>	2015/11	<b>Frequency:</b>	MONTHLY
<b>Regulation:</b>	MISA COMPLIANCE	<b>Sector:</b>	PETROLEUM REFINERIES
<b>Value:</b>	30	<b>Component Type:</b>	NUM. IN AVERAGE
<b>Unit of Measure:</b>	M3/D		
<b>Control Point Name:</b>	PLANT - PROCESS EFFLUENT FLOW		
<b>Parameter Name:</b>	FLOW		

**MISA Industrial Wastewater Discharge**

<b>Company Code:</b>	0000130104	<b>Result Structure:</b>	MISA MONTHLY REPORTING
<b>Control Point ID:</b>	0700	<b>Param Reported As:</b>	NOT APPLICABLE
<b>Sample Date:</b>	2015/11	<b>Frequency:</b>	MONTHLY
<b>Regulation:</b>	MISA COMPLIANCE	<b>Sector:</b>	PETROLEUM REFINERIES
<b>Value:</b>	2526	<b>Component Type:</b>	MINIMUM
<b>Unit of Measure:</b>	M3/D		
<b>Control Point Name:</b>	PLANT - PROCESS EFFLUENT FLOW		
<b>Parameter Name:</b>	FLOW		

**MISA Industrial Wastewater Discharge**

<b>Company Code:</b>	0000130104	<b>Result Structure:</b>	MISA MONTHLY REPORTING
<b>Control Point ID:</b>	0700	<b>Param Reported As:</b>	AS PHOSPHORUS
<b>Sample Date:</b>	2015/11	<b>Frequency:</b>	MONTHLY
<b>Regulation:</b>	MISA COMPLIANCE	<b>Sector:</b>	PETROLEUM REFINERIES
<b>Value:</b>	0.22773	<b>Component Type:</b>	MAXIMUM
<b>Unit of Measure:</b>	KG/D		
<b>Control Point Name:</b>	PLANT - PROCESS EFFLUENT		
<b>Parameter Name:</b>	PHOSPHORUS,UNFILTERED TOTAL		

**MISA Industrial Wastewater Discharge**

<b>Company Code:</b>	0000130104	<b>Result Structure:</b>	MISA MONTHLY REPORTING
<b>Control Point ID:</b>	0800	<b>Param Reported As:</b>	NOT APPLICABLE
<b>Sample Date:</b>	2015/05	<b>Frequency:</b>	MONTHLY
<b>Regulation:</b>	MISA COMPLIANCE	<b>Sector:</b>	PETROLEUM REFINERIES
<b>Value:</b>	66186.9	<b>Component Type:</b>	MINIMUM
<b>Unit of Measure:</b>	M3/D		
<b>Control Point Name:</b>	PLANT - ONCE THROUGH COOLING WATER (OTCW)		
<b>Parameter Name:</b>	FLOW		

**MISA Industrial Wastewater Discharge**

<b>Company Code:</b>	0000130104	<b>Result Structure:</b>	MISA MONTHLY REPORTING
<b>Control Point ID:</b>	0800	<b>Param Reported As:</b>	AS PHENOL
<b>Sample Date:</b>	2015/05	<b>Frequency:</b>	MONTHLY
<b>Regulation:</b>	MISA COMPLIANCE	<b>Sector:</b>	PETROLEUM REFINERIES
<b>Value:</b>	0.066187	<b>Component Type:</b>	MINIMUM
<b>Unit of Measure:</b>	KG/D		
<b>Control Point Name:</b>	PLANT - ONCE THROUGH COOLING WATER (OTCW)		
<b>Parameter Name:</b>	PHENOLICS, UNFILTERED REACTIVE		

**MISA Industrial Wastewater Discharge**

<b>Company Code:</b>	0000130104	<b>Result Structure:</b>	MISA MONTHLY REPORTING
<b>Control Point ID:</b>	0800	<b>Param Reported As:</b>	NOT APPLICABLE
<b>Sample Date:</b>	2015/05	<b>Frequency:</b>	MONTHLY
<b>Regulation:</b>	MISA COMPLIANCE	<b>Sector:</b>	PETROLEUM REFINERIES
<b>Value:</b>	70342.1	<b>Component Type:</b>	AVERAGE
<b>Unit of Measure:</b>	M3/D		
<b>Control Point Name:</b>	PLANT - ONCE THROUGH COOLING WATER (OTCW)		
<b>Parameter Name:</b>	FLOW		

**MISA Industrial Wastewater Discharge**

<b>Company Code:</b>	0000130104	<b>Result Structure:</b>	MISA MONTHLY REPORTING
<b>Control Point ID:</b>	0800	<b>Param Reported As:</b>	NOT APPLICABLE
<b>Sample Date:</b>	2015/12	<b>Frequency:</b>	MONTHLY
<b>Regulation:</b>	MISA COMPLIANCE	<b>Sector:</b>	PETROLEUM REFINERIES
<b>Value:</b>	5	<b>Component Type:</b>	NUM. IN AVERAGE
<b>Unit of Measure:</b>	KG/D		
<b>Control Point Name:</b>	PLANT - ONCE THROUGH COOLING WATER (OTCW)		
<b>Parameter Name:</b>	TOLUENE C7H8		

**MISA Industrial Wastewater Discharge**

<b>Company Code:</b>	0000130104	<b>Result Structure:</b>	MISA MONTHLY REPORTING
<b>Control Point ID:</b>	0700	<b>Param Reported As:</b>	NOT APPLICABLE
<b>Sample Date:</b>	2015/03	<b>Frequency:</b>	MONTHLY
<b>Regulation:</b>	MISA COMPLIANCE	<b>Sector:</b>	PETROLEUM REFINERIES
<b>Value:</b>	17.834	<b>Component Type:</b>	MAXIMUM
<b>Unit of Measure:</b>	KG/D		
<b>Control Point Name:</b>	PLANT - PROCESS EFFLUENT		
<b>Parameter Name:</b>	RESIDUE, PARTICULATE		

**MISA Industrial Wastewater Discharge**

<b>Company Code:</b>	0000130104	<b>Result Structure:</b>	MISA MONTHLY REPORTING
<b>Control Point ID:</b>	0700	<b>Param Reported As:</b>	AS PHENOL
<b>Sample Date:</b>	2015/08	<b>Frequency:</b>	MONTHLY
<b>Regulation:</b>	MISA COMPLIANCE	<b>Sector:</b>	PETROLEUM REFINERIES
<b>Value:</b>	31	<b>Component Type:</b>	NUM. IN AVERAGE
<b>Unit of Measure:</b>	KG/D		
<b>Control Point Name:</b>	PLANT - PROCESS EFFLUENT		
<b>Parameter Name:</b>	PHENOLICS, UNFILTERED REACTIVE		

**MISA Industrial Wastewater Discharge**

<b>Company Code:</b>	0000130104	<b>Result Structure:</b>	MISA MONTHLY REPORTING
<b>Control Point ID:</b>	0700	<b>Param Reported As:</b>	NOT APPLICABLE
<b>Sample Date:</b>	2015/08	<b>Frequency:</b>	MONTHLY
<b>Regulation:</b>	MISA COMPLIANCE	<b>Sector:</b>	PETROLEUM REFINERIES
<b>Value:</b>	13.686	<b>Component Type:</b>	MAXIMUM

**Unit of Measure:** KG/D  
**Control Point Name:** PLANT - PROCESS EFFLUENT  
**Parameter Name:** RESIDUE, PARTICULATE

**MISA Industrial Wastewater**  
**Discharge**

<b>Company Code:</b>	0000130104	<b>Result Structure:</b>	MISA MONTHLY REPORTING
<b>Control Point ID:</b>	0700	<b>Param Reported As:</b>	NOT APPLICABLE
<b>Sample Date:</b>	2015/08	<b>Frequency:</b>	MONTHLY
<b>Regulation:</b>	MISA COMPLIANCE	<b>Sector:</b>	PETROLEUM REFINERIES
<b>Value:</b>	4	<b>Component Type:</b>	NUM. IN AVERAGE
<b>Unit of Measure:</b>	KG/D		
<b>Control Point Name:</b>	PLANT - PROCESS EFFLUENT		
<b>Parameter Name:</b>	RESIDUE, PARTICULATE		

**MISA Industrial Wastewater**  
**Discharge**

<b>Company Code:</b>	0000130104	<b>Result Structure:</b>	MISA MONTHLY REPORTING
<b>Control Point ID:</b>	0800	<b>Param Reported As:</b>	AS PHENOL
<b>Sample Date:</b>	2015/03	<b>Frequency:</b>	MONTHLY
<b>Regulation:</b>	MISA COMPLIANCE	<b>Sector:</b>	PETROLEUM REFINERIES
<b>Value:</b>	4	<b>Component Type:</b>	NUM. IN AVERAGE
<b>Unit of Measure:</b>	KG/D		
<b>Control Point Name:</b>	PLANT - ONCE THROUGH COOLING WATER (OTCW)		
<b>Parameter Name:</b>	PHENOLICS, UNFILTERED REACTIVE		

**MISA Industrial Wastewater**  
**Discharge**

<b>Company Code:</b>	0000130104	<b>Result Structure:</b>	MISA MONTHLY REPORTING
<b>Control Point ID:</b>	0700	<b>Param Reported As:</b>	AS PHOSPHORUS
<b>Sample Date:</b>	2015/04	<b>Frequency:</b>	MONTHLY
<b>Regulation:</b>	MISA COMPLIANCE	<b>Sector:</b>	PETROLEUM REFINERIES
<b>Value:</b>	1.4509	<b>Component Type:</b>	AVERAGE
<b>Unit of Measure:</b>	KG/D		
<b>Control Point Name:</b>	PLANT - PROCESS EFFLUENT		
<b>Parameter Name:</b>	PHOSPHORUS, UNFILTERED TOTAL		

**MISA Industrial Wastewater**  
**Discharge**

<b>Company Code:</b>	0000130104	<b>Result Structure:</b>	MISA MONTHLY REPORTING
<b>Control Point ID:</b>	0700	<b>Param Reported As:</b>	AS SULPHIDE
<b>Sample Date:</b>	2015/08	<b>Frequency:</b>	MONTHLY
<b>Regulation:</b>	MISA COMPLIANCE	<b>Sector:</b>	PETROLEUM REFINERIES
<b>Value:</b>	0.064827	<b>Component Type:</b>	MAXIMUM
<b>Unit of Measure:</b>	KG/D		
<b>Control Point Name:</b>	PLANT - PROCESS EFFLUENT		
<b>Parameter Name:</b>	SULPHIDE, UNFILTERED REACTIVE		

**MISA Industrial Wastewater**  
**Discharge**

<b>Company Code:</b>	0000130104	<b>Result Structure:</b>	MISA MONTHLY REPORTING
<b>Control Point ID:</b>	0700	<b>Param Reported As:</b>	AS CARBON
<b>Sample Date:</b>	2015/09	<b>Frequency:</b>	MONTHLY
<b>Regulation:</b>	MISA COMPLIANCE	<b>Sector:</b>	PETROLEUM REFINERIES
<b>Value:</b>	25.517	<b>Component Type:</b>	MAXIMUM
<b>Unit of Measure:</b>	KG/D		
<b>Control Point Name:</b>	PLANT - PROCESS EFFLUENT		
<b>Parameter Name:</b>	CARBON, DISSOLVED ORGANIC		

**MISA Industrial Wastewater  
Discharge**

**Company Code:** 0000130104  
**Control Point ID:** 0700  
**Sample Date:** 2015/09  
**Regulation:** MISA COMPLIANCE  
**Value:** 5  
**Unit of Measure:** KG/D  
**Control Point Name:** PLANT - PROCESS EFFLUENT  
**Parameter Name:** CARBON, DISSOLVED ORGANIC

**Result Structure:** MISA MONTHLY REPORTING  
**Param Reported As:** AS CARBON  
**Frequency:** MONTHLY  
**Sector:** PETROLEUM REFINERIES  
**Component Type:** NUM. IN AVERAGE

**MISA Industrial Wastewater  
Discharge**

**Company Code:** 0000130104  
**Control Point ID:** 0700  
**Sample Date:** 2015/09  
**Regulation:** MISA COMPLIANCE  
**Value:** 5766.1  
**Unit of Measure:** M3/D  
**Control Point Name:** PLANT - PROCESS EFFLUENT  
**Parameter Name:** FLOW

**Result Structure:** MISA MONTHLY REPORTING  
**Param Reported As:** NOT APPLICABLE  
**Frequency:** MONTHLY  
**Sector:** PETROLEUM REFINERIES  
**Component Type:** AVERAGE

**MISA Industrial Wastewater  
Discharge**

**Company Code:** 0000130104  
**Control Point ID:** 0700  
**Sample Date:** 2015/09  
**Regulation:** MISA COMPLIANCE  
**Value:** 8089  
**Unit of Measure:** M3/D  
**Control Point Name:** PLANT - PROCESS EFFLUENT  
**Parameter Name:** FLOW

**Result Structure:** MISA MONTHLY REPORTING  
**Param Reported As:** NOT APPLICABLE  
**Frequency:** MONTHLY  
**Sector:** PETROLEUM REFINERIES  
**Component Type:** MAXIMUM

**MISA Industrial Wastewater  
Discharge**

**Company Code:** 0000130104  
**Control Point ID:** 0700  
**Sample Date:** 2015/09  
**Regulation:** MISA COMPLIANCE  
**Value:** 0.008089  
**Unit of Measure:** KG/D  
**Control Point Name:** PLANT - PROCESS EFFLUENT  
**Parameter Name:** PHENOLICS, UNFILTERED REACTIVE

**Result Structure:** MISA MONTHLY REPORTING  
**Param Reported As:** AS PHENOL  
**Frequency:** MONTHLY  
**Sector:** PETROLEUM REFINERIES  
**Component Type:** MAXIMUM

**MISA Industrial Wastewater  
Discharge**

**Company Code:** 0000130104  
**Control Point ID:** 0700  
**Sample Date:** 2015/09  
**Regulation:** MISA COMPLIANCE  
**Value:** 30  
**Unit of Measure:** KG/D  
**Control Point Name:** PLANT - PROCESS EFFLUENT  
**Parameter Name:** PHENOLICS, UNFILTERED REACTIVE

**Result Structure:** MISA MONTHLY REPORTING  
**Param Reported As:** AS PHENOL  
**Frequency:** MONTHLY  
**Sector:** PETROLEUM REFINERIES  
**Component Type:** NUM. IN AVERAGE

**MISA Industrial Wastewater  
Discharge**

**Company Code:** 0000130104  
**Control Point ID:** 0700

**Result Structure:** MISA MONTHLY REPORTING  
**Param Reported As:** AS NITROGEN

**Sample Date:** 2015/10  
**Regulation:** MISA COMPLIANCE  
**Value:** 0.08465  
**Unit of Measure:** KG/D  
**Control Point Name:** PLANT - PROCESS EFFLUENT  
**Parameter Name:** AMMONIUM+AMMONIA, TOTAL FILTER.REAC

**Frequency:** MONTHLY  
**Sector:** PETROLEUM REFINERIES  
**Component Type:** AVERAGE

**MISA Industrial Wastewater**  
**Discharge**

**Company Code:** 0000130104  
**Control Point ID:** 0700  
**Sample Date:** 2015/10  
**Regulation:** MISA COMPLIANCE  
**Value:** 31  
**Unit of Measure:** M3/D  
**Control Point Name:** PLANT - PROCESS EFFLUENT  
**Parameter Name:** FLOW

**Result Structure:** MISA MONTHLY REPORTING  
**Param Reported As:** NOT APPLICABLE  
**Frequency:** MONTHLY  
**Sector:** PETROLEUM REFINERIES  
**Component Type:** NUM. IN AVERAGE

**MISA Industrial Wastewater**  
**Discharge**

**Company Code:** 0000130104  
**Control Point ID:** 0700  
**Sample Date:** 2015/05  
**Regulation:** MISA COMPLIANCE  
**Value:** 4  
**Unit of Measure:** KG/D  
**Control Point Name:** PLANT - PROCESS EFFLUENT  
**Parameter Name:** PHOSPHORUS, UNFILTERED TOTAL

**Result Structure:** MISA MONTHLY REPORTING  
**Param Reported As:** AS PHOSPHORUS  
**Frequency:** MONTHLY  
**Sector:** PETROLEUM REFINERIES  
**Component Type:** NUM. IN AVERAGE

**MISA Industrial Wastewater**  
**Discharge**

**Company Code:** 0000130104  
**Control Point ID:** 0700  
**Sample Date:** 2015/05  
**Regulation:** MISA COMPLIANCE  
**Value:** 4.8719  
**Unit of Measure:** KG/D  
**Control Point Name:** PLANT - PROCESS EFFLUENT  
**Parameter Name:** SOLVENT EXTRACTABLES

**Result Structure:** MISA MONTHLY REPORTING  
**Param Reported As:** NOT APPLICABLE  
**Frequency:** MONTHLY  
**Sector:** PETROLEUM REFINERIES  
**Component Type:** MAXIMUM

**MISA Industrial Wastewater**  
**Discharge**

**Company Code:** 0000130104  
**Control Point ID:** 0800  
**Sample Date:** 2015/10  
**Regulation:** MISA COMPLIANCE  
**Value:** 0.071393  
**Unit of Measure:** KG/D  
**Control Point Name:** PLANT - ONCE THROUGH COOLING WATER (OTCW)  
**Parameter Name:** PHENOLICS, UNFILTERED REACTIVE

**Result Structure:** MISA MONTHLY REPORTING  
**Param Reported As:** AS PHENOL  
**Frequency:** MONTHLY  
**Sector:** PETROLEUM REFINERIES  
**Component Type:** AVERAGE

**MISA Industrial Wastewater**  
**Discharge**

**Company Code:** 0000130104  
**Control Point ID:** 0800  
**Sample Date:** 2015/10  
**Regulation:** MISA COMPLIANCE  
**Value:** 0.077125  
**Unit of Measure:** KG/D  
**Control Point Name:** PLANT - ONCE THROUGH COOLING WATER (OTCW)

**Result Structure:** MISA MONTHLY REPORTING  
**Param Reported As:** AS PHENOL  
**Frequency:** MONTHLY  
**Sector:** PETROLEUM REFINERIES  
**Component Type:** MAXIMUM

**Parameter Name:** PHENOLICS, UNFILTERED REACTIVE

**MISA Industrial Wastewater Discharge**

<b>Company Code:</b>	0000130104	<b>Result Structure:</b>	MISA MONTHLY REPORTING
<b>Control Point ID:</b>	0700	<b>Param Reported As:</b>	NOT APPLICABLE
<b>Sample Date:</b>	2015/12	<b>Frequency:</b>	MONTHLY
<b>Regulation:</b>	MISA COMPLIANCE	<b>Sector:</b>	PETROLEUM REFINERIES
<b>Value:</b>	2.2408	<b>Component Type:</b>	AVERAGE
<b>Unit of Measure:</b>	KG/D		
<b>Control Point Name:</b>	PLANT - PROCESS EFFLUENT		
<b>Parameter Name:</b>	SOLVENT EXTRACTABLES		

**MISA Industrial Wastewater Discharge**

<b>Company Code:</b>	0000130104	<b>Result Structure:</b>	MISA MONTHLY REPORTING
<b>Control Point ID:</b>	0800	<b>Param Reported As:</b>	NOT APPLICABLE
<b>Sample Date:</b>	2015/11	<b>Frequency:</b>	MONTHLY
<b>Regulation:</b>	MISA COMPLIANCE	<b>Sector:</b>	PETROLEUM REFINERIES
<b>Value:</b>	74921.4	<b>Component Type:</b>	MINIMUM
<b>Unit of Measure:</b>	M3/D		
<b>Control Point Name:</b>	PLANT - ONCE THROUGH COOLING WATER (OTCW)		
<b>Parameter Name:</b>	FLOW		

**MISA Industrial Wastewater Discharge**

<b>Company Code:</b>	0000130104	<b>Result Structure:</b>	MISA MONTHLY REPORTING
<b>Control Point ID:</b>	0700	<b>Param Reported As:</b>	AS PHENOL
<b>Sample Date:</b>	2015/10	<b>Frequency:</b>	MONTHLY
<b>Regulation:</b>	MISA COMPLIANCE	<b>Sector:</b>	PETROLEUM REFINERIES
<b>Value:</b>	31	<b>Component Type:</b>	NUM. IN AVERAGE
<b>Unit of Measure:</b>	KG/D		
<b>Control Point Name:</b>	PLANT - PROCESS EFFLUENT		
<b>Parameter Name:</b>	PHENOLICS, UNFILTERED REACTIVE		

**MISA Industrial Wastewater Discharge**

<b>Company Code:</b>	0000130104	<b>Result Structure:</b>	MISA MONTHLY REPORTING
<b>Control Point ID:</b>	0700	<b>Param Reported As:</b>	AS PHENOL
<b>Sample Date:</b>	2015/10	<b>Frequency:</b>	MONTHLY
<b>Regulation:</b>	MISA COMPLIANCE	<b>Sector:</b>	PETROLEUM REFINERIES
<b>Value:</b>	0.0057148	<b>Component Type:</b>	AVERAGE
<b>Unit of Measure:</b>	KG/D		
<b>Control Point Name:</b>	PLANT - PROCESS EFFLUENT		
<b>Parameter Name:</b>	PHENOLICS, UNFILTERED REACTIVE		

**MISA Industrial Wastewater Discharge**

<b>Company Code:</b>	0000130104	<b>Result Structure:</b>	MISA MONTHLY REPORTING
<b>Control Point ID:</b>	0700	<b>Param Reported As:</b>	AS PHOSPHORUS
<b>Sample Date:</b>	2015/10	<b>Frequency:</b>	MONTHLY
<b>Regulation:</b>	MISA COMPLIANCE	<b>Sector:</b>	PETROLEUM REFINERIES
<b>Value:</b>	1.5144	<b>Component Type:</b>	AVERAGE
<b>Unit of Measure:</b>	KG/D		
<b>Control Point Name:</b>	PLANT - PROCESS EFFLUENT		
<b>Parameter Name:</b>	PHOSPHORUS, UNFILTERED TOTAL		

**MISA Industrial Wastewater Discharge**

**Company Code:** 0000130104  
**Control Point ID:** 0700  
**Sample Date:** 2015/10  
**Regulation:** MISA COMPLIANCE  
**Value:** 2.6044  
**Unit of Measure:** KG/D  
**Control Point Name:** PLANT - PROCESS EFFLUENT  
**Parameter Name:** PHOSPHORUS,UNFILTERED TOTAL

**Result Structure:** MISA MONTHLY REPORTING  
**Param Reported As:** AS PHOSPHORUS  
**Frequency:** MONTHLY  
**Sector:** PETROLEUM REFINERIES  
**Component Type:** MAXIMUM

**MISA Industrial Wastewater Discharge**

**Company Code:** 0000130104  
**Control Point ID:** 0700  
**Sample Date:** 2015/10  
**Regulation:** MISA COMPLIANCE  
**Value:** 0.50794  
**Unit of Measure:** KG/D  
**Control Point Name:** PLANT - PROCESS EFFLUENT  
**Parameter Name:** PHOSPHORUS,UNFILTERED TOTAL

**Result Structure:** MISA MONTHLY REPORTING  
**Param Reported As:** AS PHOSPHORUS  
**Frequency:** MONTHLY  
**Sector:** PETROLEUM REFINERIES  
**Component Type:** MINIMUM

**MISA Industrial Wastewater Discharge**

**Company Code:** 0000130104  
**Control Point ID:** 0700  
**Sample Date:** 2015/06  
**Regulation:** MISA COMPLIANCE  
**Value:** 27.603  
**Unit of Measure:** KG/D  
**Control Point Name:** PLANT - PROCESS EFFLUENT  
**Parameter Name:** CARBON, DISSOLVED ORGANIC

**Result Structure:** MISA MONTHLY REPORTING  
**Param Reported As:** AS CARBON  
**Frequency:** MONTHLY  
**Sector:** PETROLEUM REFINERIES  
**Component Type:** MINIMUM

**MISA Industrial Wastewater Discharge**

**Company Code:** 0000130104  
**Control Point ID:** 0700  
**Sample Date:** 2015/06  
**Regulation:** MISA COMPLIANCE  
**Value:** 9958  
**Unit of Measure:** M3/D  
**Control Point Name:** PLANT - PROCESS EFFLUENT  
**Parameter Name:** FLOW

**Result Structure:** MISA MONTHLY REPORTING  
**Param Reported As:** NOT APPLICABLE  
**Frequency:** MONTHLY  
**Sector:** PETROLEUM REFINERIES  
**Component Type:** MAXIMUM

**MISA Industrial Wastewater Discharge**

**Company Code:** 0000130104  
**Control Point ID:** 0700  
**Sample Date:** 2015/01  
**Regulation:** MISA COMPLIANCE  
**Value:** 2.9369  
**Unit of Measure:** KG/D  
**Control Point Name:** PLANT - PROCESS EFFLUENT  
**Parameter Name:** SOLVENT EXTRACTABLES

**Result Structure:** MISA MONTHLY REPORTING  
**Param Reported As:** NOT APPLICABLE  
**Frequency:** MONTHLY  
**Sector:** PETROLEUM REFINERIES  
**Component Type:** MAXIMUM

**MISA Industrial Wastewater Discharge**

**Company Code:** 0000130104  
**Control Point ID:** 0700  
**Sample Date:** 2015/06  
**Regulation:** MISA COMPLIANCE

**Result Structure:** MISA MONTHLY REPORTING  
**Param Reported As:** AS PHENOL  
**Frequency:** MONTHLY  
**Sector:** PETROLEUM REFINERIES

**Value:** 30 **Component Type:** NUM. IN AVERAGE  
**Unit of Measure:** KG/D  
**Control Point Name:** PLANT - PROCESS EFFLUENT  
**Parameter Name:** PHENOLICS, UNFILTERED REACTIVE

**MISA Industrial Wastewater Discharge**

**Company Code:** 0000130104 **Result Structure:** MISA MONTHLY REPORTING  
**Control Point ID:** 0700 **Param Reported As:** NOT APPLICABLE  
**Sample Date:** 2015/06 **Frequency:** MONTHLY  
**Regulation:** MISA COMPLIANCE **Sector:** PETROLEUM REFINERIES  
**Value:** 7.1855 **Component Type:** AVERAGE  
**Unit of Measure:** KG/D  
**Control Point Name:** PLANT - PROCESS EFFLUENT  
**Parameter Name:** RESIDUE,PART LOSS ON IGNIT.

**MISA Industrial Wastewater Discharge**

**Company Code:** 0000130104 **Result Structure:** MISA MONTHLY REPORTING  
**Control Point ID:** 0700 **Param Reported As:** NOT APPLICABLE  
**Sample Date:** 2015/06 **Frequency:** MONTHLY  
**Regulation:** MISA COMPLIANCE **Sector:** PETROLEUM REFINERIES  
**Value:** 4.797 **Component Type:** MINIMUM  
**Unit of Measure:** KG/D  
**Control Point Name:** PLANT - PROCESS EFFLUENT  
**Parameter Name:** RESIDUE,PART LOSS ON IGNIT.

**MISA Industrial Wastewater Discharge**

**Company Code:** 0000130104 **Result Structure:** MISA MONTHLY REPORTING  
**Control Point ID:** 0700 **Param Reported As:** AS CARBON  
**Sample Date:** 2015/02 **Frequency:** MONTHLY  
**Regulation:** MISA COMPLIANCE **Sector:** PETROLEUM REFINERIES  
**Value:** 4 **Component Type:** NUM. IN AVERAGE  
**Unit of Measure:** KG/D  
**Control Point Name:** PLANT - PROCESS EFFLUENT  
**Parameter Name:** CARBON, DISSOLVED ORGANIC

**MISA Industrial Wastewater Discharge**

**Company Code:** 0000130104 **Result Structure:** MISA MONTHLY REPORTING  
**Control Point ID:** 0700 **Param Reported As:** AS NITROGEN  
**Sample Date:** 2015/07 **Frequency:** MONTHLY  
**Regulation:** MISA COMPLIANCE **Sector:** PETROLEUM REFINERIES  
**Value:** 0.13344 **Component Type:** AVERAGE  
**Unit of Measure:** KG/D  
**Control Point Name:** PLANT - PROCESS EFFLUENT  
**Parameter Name:** AMMONIUM+AMMONIA, TOTAL FILTER.REAC

**MISA Industrial Wastewater Discharge**

**Company Code:** 0000130104 **Result Structure:** MISA MONTHLY REPORTING  
**Control Point ID:** 0700 **Param Reported As:** AS CARBON  
**Sample Date:** 2015/07 **Frequency:** MONTHLY  
**Regulation:** MISA COMPLIANCE **Sector:** PETROLEUM REFINERIES  
**Value:** 5 **Component Type:** NUM. IN AVERAGE  
**Unit of Measure:** KG/D  
**Control Point Name:** PLANT - PROCESS EFFLUENT  
**Parameter Name:** CARBON, DISSOLVED ORGANIC



**MISA Industrial Wastewater Discharge**

<b>Company Code:</b>	0000130104	<b>Result Structure:</b>	MISA MONTHLY REPORTING
<b>Control Point ID:</b>	0700	<b>Param Reported As:</b>	AS PHOSPHORUS
<b>Sample Date:</b>	2015/11	<b>Frequency:</b>	MONTHLY
<b>Regulation:</b>	MISA COMPLIANCE	<b>Sector:</b>	PETROLEUM REFINERIES
<b>Value:</b>	4	<b>Component Type:</b>	NUM. IN AVERAGE
<b>Unit of Measure:</b>	KG/D		
<b>Control Point Name:</b>	PLANT - PROCESS EFFLUENT		
<b>Parameter Name:</b>	PHOSPHORUS,UNFILTERED TOTAL		

**MISA Industrial Wastewater Discharge**

<b>Company Code:</b>	0000130104	<b>Result Structure:</b>	MISA MONTHLY REPORTING
<b>Control Point ID:</b>	0700	<b>Param Reported As:</b>	NOT APPLICABLE
<b>Sample Date:</b>	2015/11	<b>Frequency:</b>	MONTHLY
<b>Regulation:</b>	MISA COMPLIANCE	<b>Sector:</b>	PETROLEUM REFINERIES
<b>Value:</b>	6.2337	<b>Component Type:</b>	AVERAGE
<b>Unit of Measure:</b>	KG/D		
<b>Control Point Name:</b>	PLANT - PROCESS EFFLUENT		
<b>Parameter Name:</b>	RESIDUE,PART LOSS ON IGNIT.		

**MISA Industrial Wastewater Discharge**

<b>Company Code:</b>	0000130104	<b>Result Structure:</b>	MISA MONTHLY REPORTING
<b>Control Point ID:</b>	0700	<b>Param Reported As:</b>	AS SULPHIDE
<b>Sample Date:</b>	2015/11	<b>Frequency:</b>	MONTHLY
<b>Regulation:</b>	MISA COMPLIANCE	<b>Sector:</b>	PETROLEUM REFINERIES
<b>Value:</b>	0.048909	<b>Component Type:</b>	MAXIMUM
<b>Unit of Measure:</b>	KG/D		
<b>Control Point Name:</b>	PLANT - PROCESS EFFLUENT		
<b>Parameter Name:</b>	SULPHIDE, UNFILTERED REACTIVE		

**MISA Industrial Wastewater Discharge**

<b>Company Code:</b>	0000130104	<b>Result Structure:</b>	MISA MONTHLY REPORTING
<b>Control Point ID:</b>	0700	<b>Param Reported As:</b>	AS NITROGEN
<b>Sample Date:</b>	2015/12	<b>Frequency:</b>	MONTHLY
<b>Regulation:</b>	MISA COMPLIANCE	<b>Sector:</b>	PETROLEUM REFINERIES
<b>Value:</b>	0.3592	<b>Component Type:</b>	AVERAGE
<b>Unit of Measure:</b>	KG/D		
<b>Control Point Name:</b>	PLANT - PROCESS EFFLUENT		
<b>Parameter Name:</b>	AMMONIUM+AMMONIA, TOTAL FILTER.REAC		

**MISA Industrial Wastewater Discharge**

<b>Company Code:</b>	0000130104	<b>Result Structure:</b>	MISA MONTHLY REPORTING
<b>Control Point ID:</b>	0700	<b>Param Reported As:</b>	AS PHOSPHORUS
<b>Sample Date:</b>	2015/02	<b>Frequency:</b>	MONTHLY
<b>Regulation:</b>	MISA COMPLIANCE	<b>Sector:</b>	PETROLEUM REFINERIES
<b>Value:</b>	0.14398	<b>Component Type:</b>	MINIMUM
<b>Unit of Measure:</b>	KG/D		
<b>Control Point Name:</b>	PLANT - PROCESS EFFLUENT		
<b>Parameter Name:</b>	PHOSPHORUS,UNFILTERED TOTAL		

**MISA Industrial Wastewater Discharge**

<b>Company Code:</b>	0000130104	<b>Result Structure:</b>	MISA MONTHLY REPORTING
----------------------	------------	--------------------------	------------------------

**Control Point ID:** 0700  
**Sample Date:** 2015/07  
**Regulation:** MISA COMPLIANCE  
**Value:** 5  
**Unit of Measure:** KG/D  
**Control Point Name:** PLANT - PROCESS EFFLUENT  
**Parameter Name:** RESIDUE, PARTICULATE

**Param Reported As:** NOT APPLICABLE  
**Frequency:** MONTHLY  
**Sector:** PETROLEUM REFINERIES  
**Component Type:** NUM. IN AVERAGE

**MISA Industrial Wastewater Discharge**

**Company Code:** 0000130104  
**Control Point ID:** 0700  
**Sample Date:** 2015/07  
**Regulation:** MISA COMPLIANCE  
**Value:** 7.7708  
**Unit of Measure:** KG/D  
**Control Point Name:** PLANT - PROCESS EFFLUENT  
**Parameter Name:** RESIDUE,PART LOSS ON IGNIT.

**Result Structure:** MISA MONTHLY REPORTING  
**Param Reported As:** NOT APPLICABLE  
**Frequency:** MONTHLY  
**Sector:** PETROLEUM REFINERIES  
**Component Type:** AVERAGE

**MISA Industrial Wastewater Discharge**

**Company Code:** 0000130104  
**Control Point ID:** 0700  
**Sample Date:** 2015/07  
**Regulation:** MISA COMPLIANCE  
**Value:** 0.057396  
**Unit of Measure:** KG/D  
**Control Point Name:** PLANT - PROCESS EFFLUENT  
**Parameter Name:** SULPHIDE, UNFILTERED REACTIVE

**Result Structure:** MISA MONTHLY REPORTING  
**Param Reported As:** AS SULPHIDE  
**Frequency:** MONTHLY  
**Sector:** PETROLEUM REFINERIES  
**Component Type:** AVERAGE

**MISA Industrial Wastewater Discharge**

**Company Code:** 0000130104  
**Control Point ID:** 0700  
**Sample Date:** 2015/08  
**Regulation:** MISA COMPLIANCE  
**Value:** 0.23153  
**Unit of Measure:** KG/D  
**Control Point Name:** PLANT - PROCESS EFFLUENT  
**Parameter Name:** AMMONIUM+AMMONIA, TOTAL FILTER.REAC

**Result Structure:** MISA MONTHLY REPORTING  
**Param Reported As:** AS NITROGEN  
**Frequency:** MONTHLY  
**Sector:** PETROLEUM REFINERIES  
**Component Type:** MAXIMUM

**MISA Industrial Wastewater Discharge**

**Company Code:** 0000130104  
**Control Point ID:** 0700  
**Sample Date:** 2015/08  
**Regulation:** MISA COMPLIANCE  
**Value:** 16.282  
**Unit of Measure:** KG/D  
**Control Point Name:** PLANT - PROCESS EFFLUENT  
**Parameter Name:** CARBON, DISSOLVED ORGANIC

**Result Structure:** MISA MONTHLY REPORTING  
**Param Reported As:** AS CARBON  
**Frequency:** MONTHLY  
**Sector:** PETROLEUM REFINERIES  
**Component Type:** MINIMUM

**MISA Industrial Wastewater Discharge**

**Company Code:** 0000130104  
**Control Point ID:** 0800  
**Sample Date:** 2015/12  
**Regulation:** MISA COMPLIANCE  
**Value:** 75284.2  
**Unit of Measure:** M3/D

**Result Structure:** MISA MONTHLY REPORTING  
**Param Reported As:** NOT APPLICABLE  
**Frequency:** MONTHLY  
**Sector:** PETROLEUM REFINERIES  
**Component Type:** AVERAGE

**Control Point Name:** PLANT - ONCE THROUGH COOLING WATER (OTCW)  
**Parameter Name:** FLOW

**MISA Industrial Wastewater Discharge**

<b>Company Code:</b>	0000130104	<b>Result Structure:</b>	MISA MONTHLY REPORTING
<b>Control Point ID:</b>	0800	<b>Param Reported As:</b>	AS SULPHIDE
<b>Sample Date:</b>	2015/12	<b>Frequency:</b>	MONTHLY
<b>Regulation:</b>	MISA COMPLIANCE	<b>Sector:</b>	PETROLEUM REFINERIES
<b>Value:</b>	0.50136	<b>Component Type:</b>	MINIMUM
<b>Unit of Measure:</b>	KG/D		
<b>Control Point Name:</b>	PLANT - ONCE THROUGH COOLING WATER (OTCW)		
<b>Parameter Name:</b>	SULPHIDE, UNFILTERED REACTIVE		

**MISA Industrial Wastewater Discharge**

<b>Company Code:</b>	0000130104	<b>Result Structure:</b>	MISA MONTHLY REPORTING
<b>Control Point ID:</b>	0800	<b>Param Reported As:</b>	NOT APPLICABLE
<b>Sample Date:</b>	2015/01	<b>Frequency:</b>	MONTHLY
<b>Regulation:</b>	MISA COMPLIANCE	<b>Sector:</b>	PETROLEUM REFINERIES
<b>Value:</b>	0.013323	<b>Component Type:</b>	MINIMUM
<b>Unit of Measure:</b>	KG/D		
<b>Control Point Name:</b>	PLANT - ONCE THROUGH COOLING WATER (OTCW)		
<b>Parameter Name:</b>	BENZENE C6H6		

**MISA Industrial Wastewater Discharge**

<b>Company Code:</b>	0000130104	<b>Result Structure:</b>	MISA MONTHLY REPORTING
<b>Control Point ID:</b>	0800	<b>Param Reported As:</b>	NOT APPLICABLE
<b>Sample Date:</b>	2015/01	<b>Frequency:</b>	MONTHLY
<b>Regulation:</b>	MISA COMPLIANCE	<b>Sector:</b>	PETROLEUM REFINERIES
<b>Value:</b>	4	<b>Component Type:</b>	NUM. IN AVERAGE
<b>Unit of Measure:</b>	M3/D		
<b>Control Point Name:</b>	PLANT - ONCE THROUGH COOLING WATER (OTCW)		
<b>Parameter Name:</b>	FLOW		

**MISA Industrial Wastewater Discharge**

<b>Company Code:</b>	0000130104	<b>Result Structure:</b>	MISA MONTHLY REPORTING
<b>Control Point ID:</b>	0800	<b>Param Reported As:</b>	AS PHENOL
<b>Sample Date:</b>	2015/01	<b>Frequency:</b>	MONTHLY
<b>Regulation:</b>	MISA COMPLIANCE	<b>Sector:</b>	PETROLEUM REFINERIES
<b>Value:</b>	0.069389	<b>Component Type:</b>	AVERAGE
<b>Unit of Measure:</b>	KG/D		
<b>Control Point Name:</b>	PLANT - ONCE THROUGH COOLING WATER (OTCW)		
<b>Parameter Name:</b>	PHENOLICS, UNFILTERED REACTIVE		

**MISA Industrial Wastewater Discharge**

<b>Company Code:</b>	0000130104	<b>Result Structure:</b>	MISA MONTHLY REPORTING
<b>Control Point ID:</b>	0800	<b>Param Reported As:</b>	NOT APPLICABLE
<b>Sample Date:</b>	2015/05	<b>Frequency:</b>	MONTHLY
<b>Regulation:</b>	MISA COMPLIANCE	<b>Sector:</b>	PETROLEUM REFINERIES
<b>Value:</b>	0.028912	<b>Component Type:</b>	AVERAGE
<b>Unit of Measure:</b>	KG/D		
<b>Control Point Name:</b>	PLANT - ONCE THROUGH COOLING WATER (OTCW)		
<b>Parameter Name:</b>	TOLUENE C7H8		

**MISA Industrial Wastewater**

**Discharge**

<b>Company Code:</b>	0000130104	<b>Result Structure:</b>	MISA MONTHLY REPORTING
<b>Control Point ID:</b>	0800	<b>Param Reported As:</b>	NOT APPLICABLE
<b>Sample Date:</b>	2015/06	<b>Frequency:</b>	MONTHLY
<b>Regulation:</b>	MISA COMPLIANCE	<b>Sector:</b>	PETROLEUM REFINERIES
<b>Value:</b>	78297.6	<b>Component Type:</b>	MAXIMUM
<b>Unit of Measure:</b>	M3/D		
<b>Control Point Name:</b>	PLANT - ONCE THROUGH COOLING WATER (OTCW)		
<b>Parameter Name:</b>	FLOW		

**MISA Industrial Wastewater Discharge**

<b>Company Code:</b>	0000130104	<b>Result Structure:</b>	MISA MONTHLY REPORTING
<b>Control Point ID:</b>	0800	<b>Param Reported As:</b>	NOT APPLICABLE
<b>Sample Date:</b>	2015/06	<b>Frequency:</b>	MONTHLY
<b>Regulation:</b>	MISA COMPLIANCE	<b>Sector:</b>	PETROLEUM REFINERIES
<b>Value:</b>	4	<b>Component Type:</b>	NUM. IN AVERAGE
<b>Unit of Measure:</b>	M3/D		
<b>Control Point Name:</b>	PLANT - ONCE THROUGH COOLING WATER (OTCW)		
<b>Parameter Name:</b>	FLOW		

**MISA Industrial Wastewater Discharge**

<b>Company Code:</b>	0000130104	<b>Result Structure:</b>	MISA MONTHLY REPORTING
<b>Control Point ID:</b>	0800	<b>Param Reported As:</b>	AS PHENOL
<b>Sample Date:</b>	2015/06	<b>Frequency:</b>	MONTHLY
<b>Regulation:</b>	MISA COMPLIANCE	<b>Sector:</b>	PETROLEUM REFINERIES
<b>Value:</b>	0.071123	<b>Component Type:</b>	MINIMUM
<b>Unit of Measure:</b>	KG/D		
<b>Control Point Name:</b>	PLANT - ONCE THROUGH COOLING WATER (OTCW)		
<b>Parameter Name:</b>	PHENOLICS, UNFILTERED REACTIVE		

**MISA Industrial Wastewater Discharge**

<b>Company Code:</b>	0000130104	<b>Result Structure:</b>	MISA MONTHLY REPORTING
<b>Control Point ID:</b>	0800	<b>Param Reported As:</b>	AS PHENOL
<b>Sample Date:</b>	2015/07	<b>Frequency:</b>	MONTHLY
<b>Regulation:</b>	MISA COMPLIANCE	<b>Sector:</b>	PETROLEUM REFINERIES
<b>Value:</b>	0.078169	<b>Component Type:</b>	MAXIMUM
<b>Unit of Measure:</b>	KG/D		
<b>Control Point Name:</b>	PLANT - ONCE THROUGH COOLING WATER (OTCW)		
<b>Parameter Name:</b>	PHENOLICS, UNFILTERED REACTIVE		

**MISA Industrial Wastewater Discharge**

<b>Company Code:</b>	0000130104	<b>Result Structure:</b>	MISA MONTHLY REPORTING
<b>Control Point ID:</b>	0800	<b>Param Reported As:</b>	AS PHENOL
<b>Sample Date:</b>	2015/07	<b>Frequency:</b>	MONTHLY
<b>Regulation:</b>	MISA COMPLIANCE	<b>Sector:</b>	PETROLEUM REFINERIES
<b>Value:</b>	0.072108	<b>Component Type:</b>	MINIMUM
<b>Unit of Measure:</b>	KG/D		
<b>Control Point Name:</b>	PLANT - ONCE THROUGH COOLING WATER (OTCW)		
<b>Parameter Name:</b>	PHENOLICS, UNFILTERED REACTIVE		

**MISA Industrial Wastewater Discharge**

<b>Company Code:</b>	0000130104	<b>Result Structure:</b>	MISA MONTHLY REPORTING
<b>Control Point ID:</b>	0800	<b>Param Reported As:</b>	NOT APPLICABLE
<b>Sample Date:</b>	2015/07	<b>Frequency:</b>	MONTHLY

**Regulation:** MISA COMPLIANCE      **Sector:** PETROLEUM REFINERIES  
**Value:** 0.014422      **Component Type:** MINIMUM  
**Unit of Measure:** KG/D  
**Control Point Name:** PLANT - ONCE THROUGH COOLING WATER (OTCW)  
**Parameter Name:** TOLUENE C7H8

**MISA Industrial Wastewater Discharge**

**Company Code:** 0000130104      **Result Structure:** MISA MONTHLY REPORTING  
**Control Point ID:** 0800      **Param Reported As:** NOT APPLICABLE  
**Sample Date:** 2015/08      **Frequency:** MONTHLY  
**Regulation:** MISA COMPLIANCE      **Sector:** PETROLEUM REFINERIES  
**Value:** 0.014517      **Component Type:** AVERAGE  
**Unit of Measure:** KG/D  
**Control Point Name:** PLANT - ONCE THROUGH COOLING WATER (OTCW)  
**Parameter Name:** BENZENE C6H6

**MISA Industrial Wastewater Discharge**

**Company Code:** 0000130104      **Result Structure:** MISA MONTHLY REPORTING  
**Control Point ID:** 0700      **Param Reported As:** AS PHOSPHORUS  
**Sample Date:** 2015/09      **Frequency:** MONTHLY  
**Regulation:** MISA COMPLIANCE      **Sector:** PETROLEUM REFINERIES  
**Value:** 1.3866      **Component Type:** AVERAGE  
**Unit of Measure:** KG/D  
**Control Point Name:** PLANT - PROCESS EFFLUENT  
**Parameter Name:** PHOSPHORUS,UNFILTERED TOTAL

**MISA Industrial Wastewater Discharge**

**Company Code:** 0000130104      **Result Structure:** MISA MONTHLY REPORTING  
**Control Point ID:** 0800      **Param Reported As:** NOT APPLICABLE  
**Sample Date:** 2015/08      **Frequency:** MONTHLY  
**Regulation:** MISA COMPLIANCE      **Sector:** PETROLEUM REFINERIES  
**Value:** 72585.2      **Component Type:** AVERAGE  
**Unit of Measure:** M3/D  
**Control Point Name:** PLANT - ONCE THROUGH COOLING WATER (OTCW)  
**Parameter Name:** FLOW

**MISA Industrial Wastewater Discharge**

**Company Code:** 0000130104      **Result Structure:** MISA MONTHLY REPORTING  
**Control Point ID:** 0800      **Param Reported As:** NOT APPLICABLE  
**Sample Date:** 2015/08      **Frequency:** MONTHLY  
**Regulation:** MISA COMPLIANCE      **Sector:** PETROLEUM REFINERIES  
**Value:** 0.015099      **Component Type:** MAXIMUM  
**Unit of Measure:** KG/D  
**Control Point Name:** PLANT - ONCE THROUGH COOLING WATER (OTCW)  
**Parameter Name:** BENZENE C6H6

**MISA Industrial Wastewater Discharge**

**Company Code:** 0000130104      **Result Structure:** MISA MONTHLY REPORTING  
**Control Point ID:** 0800      **Param Reported As:** NOT APPLICABLE  
**Sample Date:** 2015/03      **Frequency:** MONTHLY  
**Regulation:** MISA COMPLIANCE      **Sector:** PETROLEUM REFINERIES  
**Value:** 0.014771      **Component Type:** AVERAGE  
**Unit of Measure:** KG/D  
**Control Point Name:** PLANT - ONCE THROUGH COOLING WATER (OTCW)  
**Parameter Name:** BENZENE C6H6

**MISA Industrial Wastewater Discharge**

<b>Company Code:</b>	0000130104	<b>Result Structure:</b>	MISA MONTHLY REPORTING
<b>Control Point ID:</b>	0800	<b>Param Reported As:</b>	NOT APPLICABLE
<b>Sample Date:</b>	2015/03	<b>Frequency:</b>	MONTHLY
<b>Regulation:</b>	MISA COMPLIANCE	<b>Sector:</b>	PETROLEUM REFINERIES
<b>Value:</b>	73857.8	<b>Component Type:</b>	AVERAGE
<b>Unit of Measure:</b>	M3/D		
<b>Control Point Name:</b>	PLANT - ONCE THROUGH COOLING WATER (OTCW)		
<b>Parameter Name:</b>	FLOW		

**MISA Industrial Wastewater Discharge**

<b>Company Code:</b>	0000130104	<b>Result Structure:</b>	MISA MONTHLY REPORTING
<b>Control Point ID:</b>	0800	<b>Param Reported As:</b>	NOT APPLICABLE
<b>Sample Date:</b>	2015/03	<b>Frequency:</b>	MONTHLY
<b>Regulation:</b>	MISA COMPLIANCE	<b>Sector:</b>	PETROLEUM REFINERIES
<b>Value:</b>	76236.2	<b>Component Type:</b>	MAXIMUM
<b>Unit of Measure:</b>	M3/D		
<b>Control Point Name:</b>	PLANT - ONCE THROUGH COOLING WATER (OTCW)		
<b>Parameter Name:</b>	FLOW		

**MISA Industrial Wastewater Discharge**

<b>Company Code:</b>	0000130104	<b>Result Structure:</b>	MISA MONTHLY REPORTING
<b>Control Point ID:</b>	0800	<b>Param Reported As:</b>	AS PHENOL
<b>Sample Date:</b>	2015/02	<b>Frequency:</b>	MONTHLY
<b>Regulation:</b>	MISA COMPLIANCE	<b>Sector:</b>	PETROLEUM REFINERIES
<b>Value:</b>	0.069637	<b>Component Type:</b>	MAXIMUM
<b>Unit of Measure:</b>	KG/D		
<b>Control Point Name:</b>	PLANT - ONCE THROUGH COOLING WATER (OTCW)		
<b>Parameter Name:</b>	PHENOLICS, UNFILTERED REACTIVE		

**MISA Industrial Wastewater Discharge**

<b>Company Code:</b>	0000130104	<b>Result Structure:</b>	MISA MONTHLY REPORTING
<b>Control Point ID:</b>	0800	<b>Param Reported As:</b>	AS SULPHIDE
<b>Sample Date:</b>	2015/08	<b>Frequency:</b>	MONTHLY
<b>Regulation:</b>	MISA COMPLIANCE	<b>Sector:</b>	PETROLEUM REFINERIES
<b>Value:</b>	0.52844	<b>Component Type:</b>	MAXIMUM
<b>Unit of Measure:</b>	KG/D		
<b>Control Point Name:</b>	PLANT - ONCE THROUGH COOLING WATER (OTCW)		
<b>Parameter Name:</b>	SULPHIDE, UNFILTERED REACTIVE		

**MISA Industrial Wastewater Discharge**

<b>Company Code:</b>	0000130104	<b>Result Structure:</b>	MISA MONTHLY REPORTING
<b>Control Point ID:</b>	0800	<b>Param Reported As:</b>	NOT APPLICABLE
<b>Sample Date:</b>	2015/09	<b>Frequency:</b>	MONTHLY
<b>Regulation:</b>	MISA COMPLIANCE	<b>Sector:</b>	PETROLEUM REFINERIES
<b>Value:</b>	0.01424	<b>Component Type:</b>	AVERAGE
<b>Unit of Measure:</b>	KG/D		
<b>Control Point Name:</b>	PLANT - ONCE THROUGH COOLING WATER (OTCW)		
<b>Parameter Name:</b>	BENZENE C6H6		

**MISA Industrial Wastewater Discharge**

**Company Code:** 0000130104  
**Control Point ID:** 0800  
**Sample Date:** 2015/09  
**Regulation:** MISA COMPLIANCE  
**Value:** 0.014979  
**Unit of Measure:** KG/D  
**Control Point Name:** PLANT - ONCE THROUGH COOLING WATER (OTCW)  
**Parameter Name:** BENZENE C6H6

**Result Structure:** MISA MONTHLY REPORTING  
**Param Reported As:** NOT APPLICABLE  
**Frequency:** MONTHLY  
**Sector:** PETROLEUM REFINERIES  
**Component Type:** MAXIMUM

**MISA Industrial Wastewater**  
**Discharge**

**Company Code:** 0000130104  
**Control Point ID:** 0800  
**Sample Date:** 2015/09  
**Regulation:** MISA COMPLIANCE  
**Value:** 0.071201  
**Unit of Measure:** KG/D  
**Control Point Name:** PLANT - ONCE THROUGH COOLING WATER (OTCW)  
**Parameter Name:** PHENOLICS, UNFILTERED REACTIVE

**Result Structure:** MISA MONTHLY REPORTING  
**Param Reported As:** AS PHENOL  
**Frequency:** MONTHLY  
**Sector:** PETROLEUM REFINERIES  
**Component Type:** AVERAGE

**MISA Industrial Wastewater**  
**Discharge**

**Company Code:** 0000130104  
**Control Point ID:** 0800  
**Sample Date:** 2015/11  
**Regulation:** MISA COMPLIANCE  
**Value:** 0.52882  
**Unit of Measure:** KG/D  
**Control Point Name:** PLANT - ONCE THROUGH COOLING WATER (OTCW)  
**Parameter Name:** SULPHIDE, UNFILTERED REACTIVE

**Result Structure:** MISA MONTHLY REPORTING  
**Param Reported As:** AS SULPHIDE  
**Frequency:** MONTHLY  
**Sector:** PETROLEUM REFINERIES  
**Component Type:** MAXIMUM

**MISA Industrial Wastewater**  
**Discharge**

**Company Code:** 0000130104  
**Control Point ID:** 0800  
**Sample Date:** 2015/11  
**Regulation:** MISA COMPLIANCE  
**Value:** 0.014985  
**Unit of Measure:** KG/D  
**Control Point Name:** PLANT - ONCE THROUGH COOLING WATER (OTCW)  
**Parameter Name:** TOLUENE C7H8

**Result Structure:** MISA MONTHLY REPORTING  
**Param Reported As:** NOT APPLICABLE  
**Frequency:** MONTHLY  
**Sector:** PETROLEUM REFINERIES  
**Component Type:** MINIMUM

**MISA Industrial Wastewater**  
**Discharge**

**Company Code:** 0000130104  
**Control Point ID:** 0800  
**Sample Date:** 2015/08  
**Regulation:** MISA COMPLIANCE  
**Value:** 0.072585  
**Unit of Measure:** KG/D  
**Control Point Name:** PLANT - ONCE THROUGH COOLING WATER (OTCW)  
**Parameter Name:** PHENOLICS, UNFILTERED REACTIVE

**Result Structure:** MISA MONTHLY REPORTING  
**Param Reported As:** AS PHENOL  
**Frequency:** MONTHLY  
**Sector:** PETROLEUM REFINERIES  
**Component Type:** AVERAGE

**MISA Industrial Wastewater**  
**Discharge**

**Company Code:** 0000130104  
**Control Point ID:** 0700  
**Sample Date:** 2015/05  
**Regulation:** MISA COMPLIANCE  
**Value:** 0  
**Unit of Measure:** KG/D  
**Control Point Name:** PLANT - ONCE THROUGH COOLING WATER (OTCW)  
**Parameter Name:** PHENOLICS, UNFILTERED REACTIVE

**Result Structure:** MISA MONTHLY REPORTING  
**Param Reported As:** AS NITROGEN  
**Frequency:** MONTHLY  
**Sector:** PETROLEUM REFINERIES  
**Component Type:** MINIMUM

**Unit of Measure:** KG/D  
**Control Point Name:** PLANT - PROCESS EFFLUENT  
**Parameter Name:** AMMONIUM+AMMONIA, TOTAL FILTER.REAC

**MISA Industrial Wastewater**  
**Discharge**

<b>Company Code:</b>	0000130104	<b>Result Structure:</b>	MISA MONTHLY REPORTING
<b>Control Point ID:</b>	0700	<b>Param Reported As:</b>	NOT APPLICABLE
<b>Sample Date:</b>	2015/05	<b>Frequency:</b>	MONTHLY
<b>Regulation:</b>	MISA COMPLIANCE	<b>Sector:</b>	PETROLEUM REFINERIES
<b>Value:</b>	7328.7	<b>Component Type:</b>	AVERAGE
<b>Unit of Measure:</b>	M3/D		
<b>Control Point Name:</b>	PLANT - PROCESS EFFLUENT		
<b>Parameter Name:</b>	FLOW		

**MISA Industrial Wastewater**  
**Discharge**

<b>Company Code:</b>	0000130104	<b>Result Structure:</b>	MISA MONTHLY REPORTING
<b>Control Point ID:</b>	0700	<b>Param Reported As:</b>	NOT APPLICABLE
<b>Sample Date:</b>	2015/05	<b>Frequency:</b>	MONTHLY
<b>Regulation:</b>	MISA COMPLIANCE	<b>Sector:</b>	PETROLEUM REFINERIES
<b>Value:</b>	31	<b>Component Type:</b>	NUM. IN AVERAGE
<b>Unit of Measure:</b>	M3/D		
<b>Control Point Name:</b>	PLANT - PROCESS EFFLUENT		
<b>Parameter Name:</b>	FLOW		

**MISA Industrial Wastewater**  
**Discharge**

<b>Company Code:</b>	0000130104	<b>Result Structure:</b>	MISA MONTHLY REPORTING
<b>Control Point ID:</b>	0700	<b>Param Reported As:</b>	AS PHENOL
<b>Sample Date:</b>	2015/05	<b>Frequency:</b>	MONTHLY
<b>Regulation:</b>	MISA COMPLIANCE	<b>Sector:</b>	PETROLEUM REFINERIES
<b>Value:</b>	31	<b>Component Type:</b>	NUM. IN AVERAGE
<b>Unit of Measure:</b>	KG/D		
<b>Control Point Name:</b>	PLANT - PROCESS EFFLUENT		
<b>Parameter Name:</b>	PHENOLICS, UNFILTERED REACTIVE		

**MISA Industrial Wastewater**  
**Discharge**

<b>Company Code:</b>	0000130104	<b>Result Structure:</b>	MISA MONTHLY REPORTING
<b>Control Point ID:</b>	0800	<b>Param Reported As:</b>	NOT APPLICABLE
<b>Sample Date:</b>	2015/10	<b>Frequency:</b>	MONTHLY
<b>Regulation:</b>	MISA COMPLIANCE	<b>Sector:</b>	PETROLEUM REFINERIES
<b>Value:</b>	0.013671	<b>Component Type:</b>	MINIMUM
<b>Unit of Measure:</b>	KG/D		
<b>Control Point Name:</b>	PLANT - ONCE THROUGH COOLING WATER (OTCW)		
<b>Parameter Name:</b>	TOLUENE C7H8		

**MISA Industrial Wastewater**  
**Discharge**

<b>Company Code:</b>	0000130104	<b>Result Structure:</b>	MISA MONTHLY REPORTING
<b>Control Point ID:</b>	0800	<b>Param Reported As:</b>	NOT APPLICABLE
<b>Sample Date:</b>	2015/10	<b>Frequency:</b>	MONTHLY
<b>Regulation:</b>	MISA COMPLIANCE	<b>Sector:</b>	PETROLEUM REFINERIES
<b>Value:</b>	4	<b>Component Type:</b>	NUM. IN AVERAGE
<b>Unit of Measure:</b>	KG/D		
<b>Control Point Name:</b>	PLANT - ONCE THROUGH COOLING WATER (OTCW)		
<b>Parameter Name:</b>	TOLUENE C7H8		



**MISA Industrial Wastewater Discharge**

**Company Code:** 0000130104  
**Control Point ID:** 0700  
**Sample Date:** 2015/09  
**Regulation:** MISA COMPLIANCE  
**Value:** 5.7661  
**Unit of Measure:** KG/D  
**Control Point Name:** PLANT - PROCESS EFFLUENT  
**Parameter Name:** RESIDUE,PART LOSS ON IGNIT.

**Result Structure:** MISA MONTHLY REPORTING  
**Param Reported As:** NOT APPLICABLE  
**Frequency:** MONTHLY  
**Sector:** PETROLEUM REFINERIES  
**Component Type:** AVERAGE

**MISA Industrial Wastewater Discharge**

**Company Code:** 0000130104  
**Control Point ID:** 0700  
**Sample Date:** 2015/09  
**Regulation:** MISA COMPLIANCE  
**Value:** 3.3575  
**Unit of Measure:** KG/D  
**Control Point Name:** PLANT - PROCESS EFFLUENT  
**Parameter Name:** SOLVENT EXTRACTABLES

**Result Structure:** MISA MONTHLY REPORTING  
**Param Reported As:** NOT APPLICABLE  
**Frequency:** MONTHLY  
**Sector:** PETROLEUM REFINERIES  
**Component Type:** MAXIMUM

**MISA Industrial Wastewater Discharge**

**Company Code:** 0000130104  
**Control Point ID:** 0700  
**Sample Date:** 2015/09  
**Regulation:** MISA COMPLIANCE  
**Value:** 5  
**Unit of Measure:** KG/D  
**Control Point Name:** PLANT - PROCESS EFFLUENT  
**Parameter Name:** SOLVENT EXTRACTABLES

**Result Structure:** MISA MONTHLY REPORTING  
**Param Reported As:** NOT APPLICABLE  
**Frequency:** MONTHLY  
**Sector:** PETROLEUM REFINERIES  
**Component Type:** NUM. IN AVERAGE

**MISA Industrial Wastewater Discharge**

**Company Code:** 0000130104  
**Control Point ID:** 0700  
**Sample Date:** 2015/01  
**Regulation:** MISA COMPLIANCE  
**Value:** 13.66  
**Unit of Measure:** KG/D  
**Control Point Name:** PLANT - PROCESS EFFLUENT  
**Parameter Name:** CARBON, DISSOLVED ORGANIC

**Result Structure:** MISA MONTHLY REPORTING  
**Param Reported As:** AS CARBON  
**Frequency:** MONTHLY  
**Sector:** PETROLEUM REFINERIES  
**Component Type:** MINIMUM

**MISA Industrial Wastewater Discharge**

**Company Code:** 0000130104  
**Control Point ID:** 0700  
**Sample Date:** 2015/01  
**Regulation:** MISA COMPLIANCE  
**Value:** 0.004343  
**Unit of Measure:** KG/D  
**Control Point Name:** PLANT - PROCESS EFFLUENT  
**Parameter Name:** PHENOLICS, UNFILTERED REACTIVE

**Result Structure:** MISA MONTHLY REPORTING  
**Param Reported As:** AS PHENOL  
**Frequency:** MONTHLY  
**Sector:** PETROLEUM REFINERIES  
**Component Type:** MINIMUM

**MISA Industrial Wastewater Discharge**

**Company Code:** 0000130104  
**Control Point ID:** 0700

**Result Structure:** MISA MONTHLY REPORTING  
**Param Reported As:** AS CARBON

**Sample Date:** 2015/12  
**Regulation:** MISA COMPLIANCE  
**Value:** 14.581  
**Unit of Measure:** KG/D  
**Control Point Name:** PLANT - PROCESS EFFLUENT  
**Parameter Name:** CARBON, DISSOLVED ORGANIC

**Frequency:** MONTHLY  
**Sector:** PETROLEUM REFINERIES  
**Component Type:** MINIMUM

**MISA Industrial Wastewater Discharge**

**Company Code:** 0000130104  
**Control Point ID:** 0700  
**Sample Date:** 2015/12  
**Regulation:** MISA COMPLIANCE  
**Value:** 31  
**Unit of Measure:** M3/D  
**Control Point Name:** PLANT - PROCESS EFFLUENT  
**Parameter Name:** FLOW

**Result Structure:** MISA MONTHLY REPORTING  
**Param Reported As:** NOT APPLICABLE  
**Frequency:** MONTHLY  
**Sector:** PETROLEUM REFINERIES  
**Component Type:** NUM. IN AVERAGE

**MISA Industrial Wastewater Discharge**

**Company Code:** 0000130104  
**Control Point ID:** 0700  
**Sample Date:** 2015/01  
**Regulation:** MISA COMPLIANCE  
**Value:** 0  
**Unit of Measure:** KG/D  
**Control Point Name:** PLANT - PROCESS EFFLUENT  
**Parameter Name:** AMMONIUM+AMMONIA, TOTAL FILTER.REAC

**Result Structure:** MISA MONTHLY REPORTING  
**Param Reported As:** AS NITROGEN  
**Frequency:** MONTHLY  
**Sector:** PETROLEUM REFINERIES  
**Component Type:** AVERAGE

**MISA Industrial Wastewater Discharge**

**Company Code:** 0000130104  
**Control Point ID:** 0700  
**Sample Date:** 2015/06  
**Regulation:** MISA COMPLIANCE  
**Value:** 0.006682  
**Unit of Measure:** KG/D  
**Control Point Name:** PLANT - PROCESS EFFLUENT  
**Parameter Name:** PHENOLICS, UNFILTERED REACTIVE

**Result Structure:** MISA MONTHLY REPORTING  
**Param Reported As:** AS PHENOL  
**Frequency:** MONTHLY  
**Sector:** PETROLEUM REFINERIES  
**Component Type:** AVERAGE

**MISA Industrial Wastewater Discharge**

**Company Code:** 0000130104  
**Control Point ID:** 0700  
**Sample Date:** 2015/10  
**Regulation:** MISA COMPLIANCE  
**Value:** 4  
**Unit of Measure:** KG/D  
**Control Point Name:** PLANT - PROCESS EFFLUENT  
**Parameter Name:** PHOSPHORUS, UNFILTERED TOTAL

**Result Structure:** MISA MONTHLY REPORTING  
**Param Reported As:** AS PHOSPHORUS  
**Frequency:** MONTHLY  
**Sector:** PETROLEUM REFINERIES  
**Component Type:** NUM. IN AVERAGE

**MISA Industrial Wastewater Discharge**

**Company Code:** 0000130104  
**Control Point ID:** 0700  
**Sample Date:** 2015/10  
**Regulation:** MISA COMPLIANCE  
**Value:** 4  
**Unit of Measure:** KG/D  
**Control Point Name:** PLANT - PROCESS EFFLUENT

**Result Structure:** MISA MONTHLY REPORTING  
**Param Reported As:** NOT APPLICABLE  
**Frequency:** MONTHLY  
**Sector:** PETROLEUM REFINERIES  
**Component Type:** NUM. IN AVERAGE

Parameter Name: RESIDUE, PARTICULATE

**MISA Industrial Wastewater Discharge**

<b>Company Code:</b>	0000130104	<b>Result Structure:</b>	MISA MONTHLY REPORTING
<b>Control Point ID:</b>	0700	<b>Param Reported As:</b>	AS NITROGEN
<b>Sample Date:</b>	2015/11	<b>Frequency:</b>	MONTHLY
<b>Regulation:</b>	MISA COMPLIANCE	<b>Sector:</b>	PETROLEUM REFINERIES
<b>Value:</b>	26.952	<b>Component Type:</b>	MAXIMUM
<b>Unit of Measure:</b>	KG/D		
<b>Control Point Name:</b>	PLANT - PROCESS EFFLUENT		
<b>Parameter Name:</b>	AMMONIUM+AMMONIA, TOTAL FILTER.REAC		

**MISA Industrial Wastewater Discharge**

<b>Company Code:</b>	0000130104	<b>Result Structure:</b>	MISA MONTHLY REPORTING
<b>Control Point ID:</b>	0700	<b>Param Reported As:</b>	AS PHOSPHORUS
<b>Sample Date:</b>	2015/01	<b>Frequency:</b>	MONTHLY
<b>Regulation:</b>	MISA COMPLIANCE	<b>Sector:</b>	PETROLEUM REFINERIES
<b>Value:</b>	1.7867	<b>Component Type:</b>	AVERAGE
<b>Unit of Measure:</b>	KG/D		
<b>Control Point Name:</b>	PLANT - PROCESS EFFLUENT		
<b>Parameter Name:</b>	PHOSPHORUS, UNFILTERED TOTAL		

**MISA Industrial Wastewater Discharge**

<b>Company Code:</b>	0000130104	<b>Result Structure:</b>	MISA MONTHLY REPORTING
<b>Control Point ID:</b>	0700	<b>Param Reported As:</b>	NOT APPLICABLE
<b>Sample Date:</b>	2015/01	<b>Frequency:</b>	MONTHLY
<b>Regulation:</b>	MISA COMPLIANCE	<b>Sector:</b>	PETROLEUM REFINERIES
<b>Value:</b>	31	<b>Component Type:</b>	NUM. IN AVERAGE
<b>Unit of Measure:</b>	KG/D		
<b>Control Point Name:</b>	PLANT - PROCESS EFFLUENT		
<b>Parameter Name:</b>	RESIDUE, PART LOSS ON IGNIT.		

**MISA Industrial Wastewater Discharge**

<b>Company Code:</b>	0000130104	<b>Result Structure:</b>	MISA MONTHLY REPORTING
<b>Control Point ID:</b>	0800	<b>Param Reported As:</b>	AS SULPHIDE
<b>Sample Date:</b>	2015/04	<b>Frequency:</b>	MONTHLY
<b>Regulation:</b>	MISA COMPLIANCE	<b>Sector:</b>	PETROLEUM REFINERIES
<b>Value:</b>	0.5252	<b>Component Type:</b>	MAXIMUM
<b>Unit of Measure:</b>	KG/D		
<b>Control Point Name:</b>	PLANT - ONCE THROUGH COOLING WATER (OTCW)		
<b>Parameter Name:</b>	SULPHIDE, UNFILTERED REACTIVE		

**MISA Industrial Wastewater Discharge**

<b>Company Code:</b>	0000130104	<b>Result Structure:</b>	MISA MONTHLY REPORTING
<b>Control Point ID:</b>	0800	<b>Param Reported As:</b>	NOT APPLICABLE
<b>Sample Date:</b>	2015/04	<b>Frequency:</b>	MONTHLY
<b>Regulation:</b>	MISA COMPLIANCE	<b>Sector:</b>	PETROLEUM REFINERIES
<b>Value:</b>	0.014475	<b>Component Type:</b>	MINIMUM
<b>Unit of Measure:</b>	KG/D		
<b>Control Point Name:</b>	PLANT - ONCE THROUGH COOLING WATER (OTCW)		
<b>Parameter Name:</b>	TOLUENE C7H8		

**MISA Industrial Wastewater Discharge**

<b>Company Code:</b>	0000130104	<b>Result Structure:</b>	MISA MONTHLY REPORTING
<b>Control Point ID:</b>	0800	<b>Param Reported As:</b>	NOT APPLICABLE
<b>Sample Date:</b>	2015/04	<b>Frequency:</b>	MONTHLY
<b>Regulation:</b>	MISA COMPLIANCE	<b>Sector:</b>	PETROLEUM REFINERIES
<b>Value:</b>	5	<b>Component Type:</b>	NUM. IN AVERAGE
<b>Unit of Measure:</b>	KG/D		
<b>Control Point Name:</b>	PLANT - ONCE THROUGH COOLING WATER (OTCW)		
<b>Parameter Name:</b>	TOLUENE C7H8		

**MISA Industrial Wastewater**

**Discharge**

<b>Company Code:</b>	0000130104	<b>Result Structure:</b>	MISA MONTHLY REPORTING
<b>Control Point ID:</b>	0700	<b>Param Reported As:</b>	AS PHENOL
<b>Sample Date:</b>	2015/11	<b>Frequency:</b>	MONTHLY
<b>Regulation:</b>	MISA COMPLIANCE	<b>Sector:</b>	PETROLEUM REFINERIES
<b>Value:</b>	0.009212	<b>Component Type:</b>	MAXIMUM
<b>Unit of Measure:</b>	KG/D		
<b>Control Point Name:</b>	PLANT - PROCESS EFFLUENT		
<b>Parameter Name:</b>	PHENOLICS, UNFILTERED REACTIVE		

**MISA Industrial Wastewater**

**Discharge**

<b>Company Code:</b>	0000130104	<b>Result Structure:</b>	MISA MONTHLY REPORTING
<b>Control Point ID:</b>	0700	<b>Param Reported As:</b>	AS PHENOL
<b>Sample Date:</b>	2015/11	<b>Frequency:</b>	MONTHLY
<b>Regulation:</b>	MISA COMPLIANCE	<b>Sector:</b>	PETROLEUM REFINERIES
<b>Value:</b>	0.002526	<b>Component Type:</b>	MINIMUM
<b>Unit of Measure:</b>	KG/D		
<b>Control Point Name:</b>	PLANT - PROCESS EFFLUENT		
<b>Parameter Name:</b>	PHENOLICS, UNFILTERED REACTIVE		

**MISA Industrial Wastewater**

**Discharge**

<b>Company Code:</b>	0000130104	<b>Result Structure:</b>	MISA MONTHLY REPORTING
<b>Control Point ID:</b>	0700	<b>Param Reported As:</b>	NOT APPLICABLE
<b>Sample Date:</b>	2015/06	<b>Frequency:</b>	MONTHLY
<b>Regulation:</b>	MISA COMPLIANCE	<b>Sector:</b>	PETROLEUM REFINERIES
<b>Value:</b>	4	<b>Component Type:</b>	NUM. IN AVERAGE
<b>Unit of Measure:</b>	KG/D		
<b>Control Point Name:</b>	PLANT - PROCESS EFFLUENT		
<b>Parameter Name:</b>	SOLVENT EXTRACTABLES		

**MISA Industrial Wastewater**

**Discharge**

<b>Company Code:</b>	0000130104	<b>Result Structure:</b>	MISA MONTHLY REPORTING
<b>Control Point ID:</b>	0800	<b>Param Reported As:</b>	NOT APPLICABLE
<b>Sample Date:</b>	2015/12	<b>Frequency:</b>	MONTHLY
<b>Regulation:</b>	MISA COMPLIANCE	<b>Sector:</b>	PETROLEUM REFINERIES
<b>Value:</b>	0.01558	<b>Component Type:</b>	MAXIMUM
<b>Unit of Measure:</b>	KG/D		
<b>Control Point Name:</b>	PLANT - ONCE THROUGH COOLING WATER (OTCW)		
<b>Parameter Name:</b>	TOLUENE C7H8		

**MISA Industrial Wastewater**

**Discharge**

<b>Company Code:</b>	0000130104	<b>Result Structure:</b>	MISA MONTHLY REPORTING
<b>Control Point ID:</b>	0700	<b>Param Reported As:</b>	NOT APPLICABLE
<b>Sample Date:</b>	2015/03	<b>Frequency:</b>	MONTHLY
<b>Regulation:</b>	MISA COMPLIANCE	<b>Sector:</b>	PETROLEUM REFINERIES

**Value:** 5406  
**Unit of Measure:** M3/D  
**Control Point Name:** PLANT - PROCESS EFFLUENT  
**Parameter Name:** FLOW

**Component Type:** MINIMUM

**MISA Industrial Wastewater Discharge**

**Company Code:** 0000130104  
**Control Point ID:** 0700  
**Sample Date:** 2015/03  
**Regulation:** MISA COMPLIANCE  
**Value:** 4  
**Unit of Measure:** KG/D  
**Control Point Name:** PLANT - PROCESS EFFLUENT  
**Parameter Name:** RESIDUE, PARTICULATE

**Result Structure:** MISA MONTHLY REPORTING  
**Param Reported As:** NOT APPLICABLE  
**Frequency:** MONTHLY  
**Sector:** PETROLEUM REFINERIES  
**Component Type:** NUM. IN AVERAGE

**MISA Industrial Wastewater Discharge**

**Company Code:** 0000130104  
**Control Point ID:** 0700  
**Sample Date:** 2015/08  
**Regulation:** MISA COMPLIANCE  
**Value:** 31  
**Unit of Measure:** M3/D  
**Control Point Name:** PLANT - PROCESS EFFLUENT  
**Parameter Name:** FLOW

**Result Structure:** MISA MONTHLY REPORTING  
**Param Reported As:** NOT APPLICABLE  
**Frequency:** MONTHLY  
**Sector:** PETROLEUM REFINERIES  
**Component Type:** NUM. IN AVERAGE

**MISA Industrial Wastewater Discharge**

**Company Code:** 0000130104  
**Control Point ID:** 0700  
**Sample Date:** 2015/08  
**Regulation:** MISA COMPLIANCE  
**Value:** 4  
**Unit of Measure:** KG/D  
**Control Point Name:** PLANT - PROCESS EFFLUENT  
**Parameter Name:** PHOSPHORUS, UNFILTERED TOTAL

**Result Structure:** MISA MONTHLY REPORTING  
**Param Reported As:** AS PHOSPHORUS  
**Frequency:** MONTHLY  
**Sector:** PETROLEUM REFINERIES  
**Component Type:** NUM. IN AVERAGE

**MISA Industrial Wastewater Discharge**

**Company Code:** 0000130104  
**Control Point ID:** 0700  
**Sample Date:** 2015/03  
**Regulation:** MISA COMPLIANCE  
**Value:** 31  
**Unit of Measure:** KG/D  
**Control Point Name:** PLANT - PROCESS EFFLUENT  
**Parameter Name:** RESIDUE, PART LOSS ON IGNIT.

**Result Structure:** MISA MONTHLY REPORTING  
**Param Reported As:** NOT APPLICABLE  
**Frequency:** MONTHLY  
**Sector:** PETROLEUM REFINERIES  
**Component Type:** NUM. IN AVERAGE

**MISA Industrial Wastewater Discharge**

**Company Code:** 0000130104  
**Control Point ID:** 0800  
**Sample Date:** 2015/03  
**Regulation:** MISA COMPLIANCE  
**Value:** 0.53366  
**Unit of Measure:** KG/D  
**Control Point Name:** PLANT - ONCE THROUGH COOLING WATER (OTCW)  
**Parameter Name:** SULPHIDE, UNFILTERED REACTIVE

**Result Structure:** MISA MONTHLY REPORTING  
**Param Reported As:** AS SULPHIDE  
**Frequency:** MONTHLY  
**Sector:** PETROLEUM REFINERIES  
**Component Type:** MAXIMUM

**MISA Industrial Wastewater Discharge**

<b>Company Code:</b>	0000130104	<b>Result Structure:</b>	MISA MONTHLY REPORTING
<b>Control Point ID:</b>	0800	<b>Param Reported As:</b>	NOT APPLICABLE
<b>Sample Date:</b>	2015/03	<b>Frequency:</b>	MONTHLY
<b>Regulation:</b>	MISA COMPLIANCE	<b>Sector:</b>	PETROLEUM REFINERIES
<b>Value:</b>	0.014481	<b>Component Type:</b>	MINIMUM
<b>Unit of Measure:</b>	KG/D		
<b>Control Point Name:</b>	PLANT - ONCE THROUGH COOLING WATER (OTCW)		
<b>Parameter Name:</b>	TOLUENE C7H8		

**MISA Industrial Wastewater Discharge**

<b>Company Code:</b>	0000130104	<b>Result Structure:</b>	MISA MONTHLY REPORTING
<b>Control Point ID:</b>	0800	<b>Param Reported As:</b>	AS PHENOL
<b>Sample Date:</b>	2015/03	<b>Frequency:</b>	MONTHLY
<b>Regulation:</b>	MISA COMPLIANCE	<b>Sector:</b>	PETROLEUM REFINERIES
<b>Value:</b>	0.076236	<b>Component Type:</b>	MAXIMUM
<b>Unit of Measure:</b>	KG/D		
<b>Control Point Name:</b>	PLANT - ONCE THROUGH COOLING WATER (OTCW)		
<b>Parameter Name:</b>	PHENOLICS, UNFILTERED REACTIVE		

**MISA Industrial Wastewater Discharge**

<b>Company Code:</b>	0000130104	<b>Result Structure:</b>	MISA MONTHLY REPORTING
<b>Control Point ID:</b>	0700	<b>Param Reported As:</b>	AS CARBON
<b>Sample Date:</b>	2015/04	<b>Frequency:</b>	MONTHLY
<b>Regulation:</b>	MISA COMPLIANCE	<b>Sector:</b>	PETROLEUM REFINERIES
<b>Value:</b>	25.34	<b>Component Type:</b>	AVERAGE
<b>Unit of Measure:</b>	KG/D		
<b>Control Point Name:</b>	PLANT - PROCESS EFFLUENT		
<b>Parameter Name:</b>	CARBON, DISSOLVED ORGANIC		

**MISA Industrial Wastewater Discharge**

<b>Company Code:</b>	0000130104	<b>Result Structure:</b>	MISA MONTHLY REPORTING
<b>Control Point ID:</b>	0700	<b>Param Reported As:</b>	AS PHENOL
<b>Sample Date:</b>	2015/04	<b>Frequency:</b>	MONTHLY
<b>Regulation:</b>	MISA COMPLIANCE	<b>Sector:</b>	PETROLEUM REFINERIES
<b>Value:</b>	0.0075507	<b>Component Type:</b>	AVERAGE
<b>Unit of Measure:</b>	KG/D		
<b>Control Point Name:</b>	PLANT - PROCESS EFFLUENT		
<b>Parameter Name:</b>	PHENOLICS, UNFILTERED REACTIVE		

**MISA Industrial Wastewater Discharge**

<b>Company Code:</b>	0000130104	<b>Result Structure:</b>	MISA MONTHLY REPORTING
<b>Control Point ID:</b>	0700	<b>Param Reported As:</b>	NOT APPLICABLE
<b>Sample Date:</b>	2015/08	<b>Frequency:</b>	MONTHLY
<b>Regulation:</b>	MISA COMPLIANCE	<b>Sector:</b>	PETROLEUM REFINERIES
<b>Value:</b>	3.9064	<b>Component Type:</b>	AVERAGE
<b>Unit of Measure:</b>	KG/D		
<b>Control Point Name:</b>	PLANT - PROCESS EFFLUENT		
<b>Parameter Name:</b>	SOLVENT EXTRACTABLES		

**MISA Industrial Wastewater Discharge**

<b>Company Code:</b>	0000130104	<b>Result Structure:</b>	MISA MONTHLY REPORTING
----------------------	------------	--------------------------	------------------------

**Control Point ID:** 0700  
**Sample Date:** 2015/09  
**Regulation:** MISA COMPLIANCE  
**Value:** 19.712  
**Unit of Measure:** KG/D  
**Control Point Name:** PLANT - PROCESS EFFLUENT  
**Parameter Name:** CARBON, DISSOLVED ORGANIC

**Param Reported As:** AS CARBON  
**Frequency:** MONTHLY  
**Sector:** PETROLEUM REFINERIES  
**Component Type:** AVERAGE

**MISA Industrial Wastewater Discharge**

**Company Code:** 0000130104  
**Control Point ID:** 0700  
**Sample Date:** 2015/08  
**Regulation:** MISA COMPLIANCE  
**Value:** 9.013  
**Unit of Measure:** KG/D  
**Control Point Name:** PLANT - PROCESS EFFLUENT  
**Parameter Name:** RESIDUE,PART LOSS ON IGNIT.

**Result Structure:** MISA MONTHLY REPORTING  
**Param Reported As:** NOT APPLICABLE  
**Frequency:** MONTHLY  
**Sector:** PETROLEUM REFINERIES  
**Component Type:** AVERAGE

**MISA Industrial Wastewater Discharge**

**Company Code:** 0000130104  
**Control Point ID:** 0700  
**Sample Date:** 2015/04  
**Regulation:** MISA COMPLIANCE  
**Value:** 3.0015  
**Unit of Measure:** KG/D  
**Control Point Name:** PLANT - PROCESS EFFLUENT  
**Parameter Name:** SOLVENT EXTRACTABLES

**Result Structure:** MISA MONTHLY REPORTING  
**Param Reported As:** NOT APPLICABLE  
**Frequency:** MONTHLY  
**Sector:** PETROLEUM REFINERIES  
**Component Type:** MINIMUM

**MISA Industrial Wastewater Discharge**

**Company Code:** 0000130104  
**Control Point ID:** 0700  
**Sample Date:** 2015/04  
**Regulation:** MISA COMPLIANCE  
**Value:** 5  
**Unit of Measure:** KG/D  
**Control Point Name:** PLANT - PROCESS EFFLUENT  
**Parameter Name:** SOLVENT EXTRACTABLES

**Result Structure:** MISA MONTHLY REPORTING  
**Param Reported As:** NOT APPLICABLE  
**Frequency:** MONTHLY  
**Sector:** PETROLEUM REFINERIES  
**Component Type:** NUM. IN AVERAGE

**MISA Industrial Wastewater Discharge**

**Company Code:** 0000130104  
**Control Point ID:** 0700  
**Sample Date:** 2015/04  
**Regulation:** MISA COMPLIANCE  
**Value:** 0.058674  
**Unit of Measure:** KG/D  
**Control Point Name:** PLANT - PROCESS EFFLUENT  
**Parameter Name:** SULPHIDE, UNFILTERED REACTIVE

**Result Structure:** MISA MONTHLY REPORTING  
**Param Reported As:** AS SULPHIDE  
**Frequency:** MONTHLY  
**Sector:** PETROLEUM REFINERIES  
**Component Type:** MAXIMUM

**MISA Industrial Wastewater Discharge**

**Company Code:** 0000130104  
**Control Point ID:** 0800  
**Sample Date:** 2015/05  
**Regulation:** MISA COMPLIANCE  
**Value:** 0.46331  
**Unit of Measure:** KG/D

**Result Structure:** MISA MONTHLY REPORTING  
**Param Reported As:** AS SULPHIDE  
**Frequency:** MONTHLY  
**Sector:** PETROLEUM REFINERIES  
**Component Type:** MINIMUM

**Control Point Name:** PLANT - ONCE THROUGH COOLING WATER (OTCW)  
**Parameter Name:** SULPHIDE, UNFILTERED REACTIVE

**MISA Industrial Wastewater Discharge**

<b>Company Code:</b>	0000130104	<b>Result Structure:</b>	MISA MONTHLY REPORTING
<b>Control Point ID:</b>	0700	<b>Param Reported As:</b>	AS CARBON
<b>Sample Date:</b>	2015/10	<b>Frequency:</b>	MONTHLY
<b>Regulation:</b>	MISA COMPLIANCE	<b>Sector:</b>	PETROLEUM REFINERIES
<b>Value:</b>	17.358	<b>Component Type:</b>	AVERAGE
<b>Unit of Measure:</b>	KG/D		
<b>Control Point Name:</b>	PLANT - PROCESS EFFLUENT		
<b>Parameter Name:</b>	CARBON, DISSOLVED ORGANIC		

**MISA Industrial Wastewater Discharge**

<b>Company Code:</b>	0000130104	<b>Result Structure:</b>	MISA MONTHLY REPORTING
<b>Control Point ID:</b>	0700	<b>Param Reported As:</b>	AS CARBON
<b>Sample Date:</b>	2015/10	<b>Frequency:</b>	MONTHLY
<b>Regulation:</b>	MISA COMPLIANCE	<b>Sector:</b>	PETROLEUM REFINERIES
<b>Value:</b>	4	<b>Component Type:</b>	NUM. IN AVERAGE
<b>Unit of Measure:</b>	KG/D		
<b>Control Point Name:</b>	PLANT - PROCESS EFFLUENT		
<b>Parameter Name:</b>	CARBON, DISSOLVED ORGANIC		

**MISA Industrial Wastewater Discharge**

<b>Company Code:</b>	0000130104	<b>Result Structure:</b>	MISA MONTHLY REPORTING
<b>Control Point ID:</b>	0700	<b>Param Reported As:</b>	NOT APPLICABLE
<b>Sample Date:</b>	2015/10	<b>Frequency:</b>	MONTHLY
<b>Regulation:</b>	MISA COMPLIANCE	<b>Sector:</b>	PETROLEUM REFINERIES
<b>Value:</b>	4069	<b>Component Type:</b>	MINIMUM
<b>Unit of Measure:</b>	M3/D		
<b>Control Point Name:</b>	PLANT - PROCESS EFFLUENT		
<b>Parameter Name:</b>	FLOW		

**MISA Industrial Wastewater Discharge**

<b>Company Code:</b>	0000130104	<b>Result Structure:</b>	MISA MONTHLY REPORTING
<b>Control Point ID:</b>	0700	<b>Param Reported As:</b>	NOT APPLICABLE
<b>Sample Date:</b>	2015/05	<b>Frequency:</b>	MONTHLY
<b>Regulation:</b>	MISA COMPLIANCE	<b>Sector:</b>	PETROLEUM REFINERIES
<b>Value:</b>	4.402	<b>Component Type:</b>	MINIMUM
<b>Unit of Measure:</b>	KG/D		
<b>Control Point Name:</b>	PLANT - PROCESS EFFLUENT		
<b>Parameter Name:</b>	RESIDUE,PART LOSS ON IGNIT.		

**MISA Industrial Wastewater Discharge**

<b>Company Code:</b>	0000130104	<b>Result Structure:</b>	MISA MONTHLY REPORTING
<b>Control Point ID:</b>	0700	<b>Param Reported As:</b>	AS SULPHIDE
<b>Sample Date:</b>	2015/12	<b>Frequency:</b>	MONTHLY
<b>Regulation:</b>	MISA COMPLIANCE	<b>Sector:</b>	PETROLEUM REFINERIES
<b>Value:</b>	0.03339	<b>Component Type:</b>	MINIMUM
<b>Unit of Measure:</b>	KG/D		
<b>Control Point Name:</b>	PLANT - PROCESS EFFLUENT		
<b>Parameter Name:</b>	SULPHIDE, UNFILTERED REACTIVE		

**MISA Industrial Wastewater**



**Discharge**

<b>Company Code:</b>	0000130104	<b>Result Structure:</b>	MISA MONTHLY REPORTING
<b>Control Point ID:</b>	0800	<b>Param Reported As:</b>	NOT APPLICABLE
<b>Sample Date:</b>	2015/01	<b>Frequency:</b>	MONTHLY
<b>Regulation:</b>	MISA COMPLIANCE	<b>Sector:</b>	PETROLEUM REFINERIES
<b>Value:</b>	0.013878	<b>Component Type:</b>	AVERAGE
<b>Unit of Measure:</b>	KG/D		
<b>Control Point Name:</b>	PLANT - ONCE THROUGH COOLING WATER (OTCW)		
<b>Parameter Name:</b>	BENZENE C6H6		

**MISA Industrial Wastewater Discharge**

<b>Company Code:</b>	0000130104	<b>Result Structure:</b>	MISA MONTHLY REPORTING
<b>Control Point ID:</b>	0700	<b>Param Reported As:</b>	AS SULPHIDE
<b>Sample Date:</b>	2015/05	<b>Frequency:</b>	MONTHLY
<b>Regulation:</b>	MISA COMPLIANCE	<b>Sector:</b>	PETROLEUM REFINERIES
<b>Value:</b>	0.035042	<b>Component Type:</b>	MINIMUM
<b>Unit of Measure:</b>	KG/D		
<b>Control Point Name:</b>	PLANT - PROCESS EFFLUENT		
<b>Parameter Name:</b>	SULPHIDE, UNFILTERED REACTIVE		

**MISA Industrial Wastewater Discharge**

<b>Company Code:</b>	0000130104	<b>Result Structure:</b>	MISA MONTHLY REPORTING
<b>Control Point ID:</b>	0700	<b>Param Reported As:</b>	AS CARBON
<b>Sample Date:</b>	2015/06	<b>Frequency:</b>	MONTHLY
<b>Regulation:</b>	MISA COMPLIANCE	<b>Sector:</b>	PETROLEUM REFINERIES
<b>Value:</b>	30.074	<b>Component Type:</b>	MAXIMUM
<b>Unit of Measure:</b>	KG/D		
<b>Control Point Name:</b>	PLANT - PROCESS EFFLUENT		
<b>Parameter Name:</b>	CARBON, DISSOLVED ORGANIC		

**MISA Industrial Wastewater Discharge**

<b>Company Code:</b>	0000130104	<b>Result Structure:</b>	MISA MONTHLY REPORTING
<b>Control Point ID:</b>	0700	<b>Param Reported As:</b>	AS CARBON
<b>Sample Date:</b>	2015/06	<b>Frequency:</b>	MONTHLY
<b>Regulation:</b>	MISA COMPLIANCE	<b>Sector:</b>	PETROLEUM REFINERIES
<b>Value:</b>	4	<b>Component Type:</b>	NUM. IN AVERAGE
<b>Unit of Measure:</b>	KG/D		
<b>Control Point Name:</b>	PLANT - PROCESS EFFLUENT		
<b>Parameter Name:</b>	CARBON, DISSOLVED ORGANIC		

**MISA Industrial Wastewater Discharge**

<b>Company Code:</b>	0000130104	<b>Result Structure:</b>	MISA MONTHLY REPORTING
<b>Control Point ID:</b>	0700	<b>Param Reported As:</b>	NOT APPLICABLE
<b>Sample Date:</b>	2015/06	<b>Frequency:</b>	MONTHLY
<b>Regulation:</b>	MISA COMPLIANCE	<b>Sector:</b>	PETROLEUM REFINERIES
<b>Value:</b>	7.212	<b>Component Type:</b>	MAXIMUM
<b>Unit of Measure:</b>	KG/D		
<b>Control Point Name:</b>	PLANT - PROCESS EFFLUENT		
<b>Parameter Name:</b>	RESIDUE, PARTICULATE		

**MISA Industrial Wastewater Discharge**

<b>Company Code:</b>	0000130104	<b>Result Structure:</b>	MISA MONTHLY REPORTING
<b>Control Point ID:</b>	0700	<b>Param Reported As:</b>	NOT APPLICABLE
<b>Sample Date:</b>	2015/06	<b>Frequency:</b>	MONTHLY

**Regulation:** MISA COMPLIANCE  
**Value:** 6.134  
**Unit of Measure:** KG/D  
**Control Point Name:** PLANT - PROCESS EFFLUENT  
**Parameter Name:** RESIDUE, PARTICULATE

**Sector:** PETROLEUM REFINERIES  
**Component Type:** MINIMUM

**MISA Industrial Wastewater Discharge**

**Company Code:** 0000130104  
**Control Point ID:** 0700  
**Sample Date:** 2015/06  
**Regulation:** MISA COMPLIANCE  
**Value:** 4  
**Unit of Measure:** KG/D  
**Control Point Name:** PLANT - PROCESS EFFLUENT  
**Parameter Name:** RESIDUE, PARTICULATE

**Result Structure:** MISA MONTHLY REPORTING  
**Param Reported As:** NOT APPLICABLE  
**Frequency:** MONTHLY  
**Sector:** PETROLEUM REFINERIES  
**Component Type:** NUM. IN AVERAGE

**MISA Industrial Wastewater Discharge**

**Company Code:** 0000130104  
**Control Point ID:** 0700  
**Sample Date:** 2015/02  
**Regulation:** MISA COMPLIANCE  
**Value:** 34.516  
**Unit of Measure:** KG/D  
**Control Point Name:** PLANT - PROCESS EFFLUENT  
**Parameter Name:** CARBON, DISSOLVED ORGANIC

**Result Structure:** MISA MONTHLY REPORTING  
**Param Reported As:** AS CARBON  
**Frequency:** MONTHLY  
**Sector:** PETROLEUM REFINERIES  
**Component Type:** AVERAGE

**MISA Industrial Wastewater Discharge**

**Company Code:** 0000130104  
**Control Point ID:** 0700  
**Sample Date:** 2015/02  
**Regulation:** MISA COMPLIANCE  
**Value:** 28  
**Unit of Measure:** M3/D  
**Control Point Name:** PLANT - PROCESS EFFLUENT  
**Parameter Name:** FLOW

**Result Structure:** MISA MONTHLY REPORTING  
**Param Reported As:** NOT APPLICABLE  
**Frequency:** MONTHLY  
**Sector:** PETROLEUM REFINERIES  
**Component Type:** NUM. IN AVERAGE

**MISA Industrial Wastewater Discharge**

**Company Code:** 0000130104  
**Control Point ID:** 0800  
**Sample Date:** 2015/04  
**Regulation:** MISA COMPLIANCE  
**Value:** 73521.4  
**Unit of Measure:** M3/D  
**Control Point Name:** PLANT - ONCE THROUGH COOLING WATER (OTCW)  
**Parameter Name:** FLOW

**Result Structure:** MISA MONTHLY REPORTING  
**Param Reported As:** NOT APPLICABLE  
**Frequency:** MONTHLY  
**Sector:** PETROLEUM REFINERIES  
**Component Type:** AVERAGE

**MISA Industrial Wastewater Discharge**

**Company Code:** 0000130104  
**Control Point ID:** 0700  
**Sample Date:** 2015/07  
**Regulation:** MISA COMPLIANCE  
**Value:** 6724.4  
**Unit of Measure:** M3/D  
**Control Point Name:** PLANT - PROCESS EFFLUENT  
**Parameter Name:** FLOW

**Result Structure:** MISA MONTHLY REPORTING  
**Param Reported As:** NOT APPLICABLE  
**Frequency:** MONTHLY  
**Sector:** PETROLEUM REFINERIES  
**Component Type:** AVERAGE

**MISA Industrial Wastewater Discharge**

**Company Code:** 0000130104  
**Control Point ID:** 0700  
**Sample Date:** 2015/11  
**Regulation:** MISA COMPLIANCE  
**Value:** 4  
**Unit of Measure:** KG/D  
**Control Point Name:** PLANT - PROCESS EFFLUENT  
**Parameter Name:** SOLVENT EXTRACTABLES

**Result Structure:** MISA MONTHLY REPORTING  
**Param Reported As:** NOT APPLICABLE  
**Frequency:** MONTHLY  
**Sector:** PETROLEUM REFINERIES  
**Component Type:** NUM. IN AVERAGE

**MISA Industrial Wastewater Discharge**

**Company Code:** 0000130104  
**Control Point ID:** 0700  
**Sample Date:** 2015/12  
**Regulation:** MISA COMPLIANCE  
**Value:** 1.0065  
**Unit of Measure:** KG/D  
**Control Point Name:** PLANT - PROCESS EFFLUENT  
**Parameter Name:** AMMONIUM+AMMONIA, TOTAL FILTER.REAC

**Result Structure:** MISA MONTHLY REPORTING  
**Param Reported As:** AS NITROGEN  
**Frequency:** MONTHLY  
**Sector:** PETROLEUM REFINERIES  
**Component Type:** MAXIMUM

**MISA Industrial Wastewater Discharge**

**Company Code:** 0000130104  
**Control Point ID:** 0700  
**Sample Date:** 2015/12  
**Regulation:** MISA COMPLIANCE  
**Value:** 0.13723  
**Unit of Measure:** KG/D  
**Control Point Name:** PLANT - PROCESS EFFLUENT  
**Parameter Name:** AMMONIUM+AMMONIA, TOTAL FILTER.REAC

**Result Structure:** MISA MONTHLY REPORTING  
**Param Reported As:** AS NITROGEN  
**Frequency:** MONTHLY  
**Sector:** PETROLEUM REFINERIES  
**Component Type:** MINIMUM

**MISA Industrial Wastewater Discharge**

**Company Code:** 0000130104  
**Control Point ID:** 0700  
**Sample Date:** 2015/02  
**Regulation:** MISA COMPLIANCE  
**Value:** 1.6177  
**Unit of Measure:** KG/D  
**Control Point Name:** PLANT - PROCESS EFFLUENT  
**Parameter Name:** PHOSPHORUS,UNFILTERED TOTAL

**Result Structure:** MISA MONTHLY REPORTING  
**Param Reported As:** AS PHOSPHORUS  
**Frequency:** MONTHLY  
**Sector:** PETROLEUM REFINERIES  
**Component Type:** MAXIMUM

**MISA Industrial Wastewater Discharge**

**Company Code:** 0000130104  
**Control Point ID:** 0700  
**Sample Date:** 2015/07  
**Regulation:** MISA COMPLIANCE  
**Value:** 5  
**Unit of Measure:** KG/D  
**Control Point Name:** PLANT - PROCESS EFFLUENT  
**Parameter Name:** PHOSPHORUS,UNFILTERED TOTAL

**Result Structure:** MISA MONTHLY REPORTING  
**Param Reported As:** AS PHOSPHORUS  
**Frequency:** MONTHLY  
**Sector:** PETROLEUM REFINERIES  
**Component Type:** NUM. IN AVERAGE

**MISA Industrial Wastewater Discharge**

**Company Code:** 0000130104  
**Control Point ID:** 0700  
**Sample Date:** 2015/07  
**Regulation:** MISA COMPLIANCE  
**Value:** 6.934  
**Unit of Measure:** KG/D  
**Control Point Name:** PLANT - PROCESS EFFLUENT  
**Parameter Name:** RESIDUE, PARTICULATE

**Result Structure:** MISA MONTHLY REPORTING  
**Param Reported As:** NOT APPLICABLE  
**Frequency:** MONTHLY  
**Sector:** PETROLEUM REFINERIES  
**Component Type:** MINIMUM

**MISA Industrial Wastewater**  
**Discharge**

**Company Code:** 0000130104  
**Control Point ID:** 0700  
**Sample Date:** 2015/02  
**Regulation:** MISA COMPLIANCE  
**Value:** 1.8533  
**Unit of Measure:** KG/D  
**Control Point Name:** PLANT - PROCESS EFFLUENT  
**Parameter Name:** SOLVENT EXTRACTABLES

**Result Structure:** MISA MONTHLY REPORTING  
**Param Reported As:** NOT APPLICABLE  
**Frequency:** MONTHLY  
**Sector:** PETROLEUM REFINERIES  
**Component Type:** MINIMUM

**MISA Industrial Wastewater**  
**Discharge**

**Company Code:** 0000130104  
**Control Point ID:** 0700  
**Sample Date:** 2015/03  
**Regulation:** MISA COMPLIANCE  
**Value:** 0  
**Unit of Measure:** KG/D  
**Control Point Name:** PLANT - PROCESS EFFLUENT  
**Parameter Name:** AMMONIUM+AMMONIA, TOTAL FILTER.REAC

**Result Structure:** MISA MONTHLY REPORTING  
**Param Reported As:** AS NITROGEN  
**Frequency:** MONTHLY  
**Sector:** PETROLEUM REFINERIES  
**Component Type:** MINIMUM

**MISA Industrial Wastewater**  
**Discharge**

**Company Code:** 0000130104  
**Control Point ID:** 0800  
**Sample Date:** 2015/12  
**Regulation:** MISA COMPLIANCE  
**Value:** 5  
**Unit of Measure:** KG/D  
**Control Point Name:** PLANT - ONCE THROUGH COOLING WATER (OTCW)  
**Parameter Name:** BENZENE C6H6

**Result Structure:** MISA MONTHLY REPORTING  
**Param Reported As:** NOT APPLICABLE  
**Frequency:** MONTHLY  
**Sector:** PETROLEUM REFINERIES  
**Component Type:** NUM. IN AVERAGE

**MISA Industrial Wastewater**  
**Discharge**

**Company Code:** 0000130104  
**Control Point ID:** 0700  
**Sample Date:** 2015/07  
**Regulation:** MISA COMPLIANCE  
**Value:** 31  
**Unit of Measure:** KG/D  
**Control Point Name:** PLANT - PROCESS EFFLUENT  
**Parameter Name:** RESIDUE,PART LOSS ON IGNIT.

**Result Structure:** MISA MONTHLY REPORTING  
**Param Reported As:** NOT APPLICABLE  
**Frequency:** MONTHLY  
**Sector:** PETROLEUM REFINERIES  
**Component Type:** NUM. IN AVERAGE

**MISA Industrial Wastewater**  
**Discharge**

**Company Code:** 0000130104  
**Control Point ID:** 0700  
**Sample Date:** 2015/08  
**Regulation:** MISA COMPLIANCE  
**Value:** 0

**Result Structure:** MISA MONTHLY REPORTING  
**Param Reported As:** AS NITROGEN  
**Frequency:** MONTHLY  
**Sector:** PETROLEUM REFINERIES  
**Component Type:** MINIMUM

**Unit of Measure:** KG/D  
**Control Point Name:** PLANT - PROCESS EFFLUENT  
**Parameter Name:** AMMONIUM+AMMONIA, TOTAL FILTER.REAC

**MISA Industrial Wastewater**  
**Discharge**

<b>Company Code:</b>	0000130104	<b>Result Structure:</b>	MISA MONTHLY REPORTING
<b>Control Point ID:</b>	0800	<b>Param Reported As:</b>	NOT APPLICABLE
<b>Sample Date:</b>	2015/12	<b>Frequency:</b>	MONTHLY
<b>Regulation:</b>	MISA COMPLIANCE	<b>Sector:</b>	PETROLEUM REFINERIES
<b>Value:</b>	77900.3	<b>Component Type:</b>	MAXIMUM
<b>Unit of Measure:</b>	M3/D		
<b>Control Point Name:</b>	PLANT - ONCE THROUGH COOLING WATER (OTCW)		
<b>Parameter Name:</b>	FLOW		

**MISA Industrial Wastewater**  
**Discharge**

<b>Company Code:</b>	0000130104	<b>Result Structure:</b>	MISA MONTHLY REPORTING
<b>Control Point ID:</b>	0800	<b>Param Reported As:</b>	AS PHENOL
<b>Sample Date:</b>	2015/12	<b>Frequency:</b>	MONTHLY
<b>Regulation:</b>	MISA COMPLIANCE	<b>Sector:</b>	PETROLEUM REFINERIES
<b>Value:</b>	0.0779	<b>Component Type:</b>	MAXIMUM
<b>Unit of Measure:</b>	KG/D		
<b>Control Point Name:</b>	PLANT - ONCE THROUGH COOLING WATER (OTCW)		
<b>Parameter Name:</b>	PHENOLICS, UNFILTERED REACTIVE		

**MISA Industrial Wastewater**  
**Discharge**

<b>Company Code:</b>	0000130104	<b>Result Structure:</b>	MISA MONTHLY REPORTING
<b>Control Point ID:</b>	0800	<b>Param Reported As:</b>	AS PHENOL
<b>Sample Date:</b>	2015/12	<b>Frequency:</b>	MONTHLY
<b>Regulation:</b>	MISA COMPLIANCE	<b>Sector:</b>	PETROLEUM REFINERIES
<b>Value:</b>	5	<b>Component Type:</b>	NUM. IN AVERAGE
<b>Unit of Measure:</b>	KG/D		
<b>Control Point Name:</b>	PLANT - ONCE THROUGH COOLING WATER (OTCW)		
<b>Parameter Name:</b>	PHENOLICS, UNFILTERED REACTIVE		

**MISA Industrial Wastewater**  
**Discharge**

<b>Company Code:</b>	0000130104	<b>Result Structure:</b>	MISA MONTHLY REPORTING
<b>Control Point ID:</b>	0700	<b>Param Reported As:</b>	AS NITROGEN
<b>Sample Date:</b>	2015/04	<b>Frequency:</b>	MONTHLY
<b>Regulation:</b>	MISA COMPLIANCE	<b>Sector:</b>	PETROLEUM REFINERIES
<b>Value:</b>	5	<b>Component Type:</b>	NUM. IN AVERAGE
<b>Unit of Measure:</b>	KG/D		
<b>Control Point Name:</b>	PLANT - PROCESS EFFLUENT		
<b>Parameter Name:</b>	AMMONIUM+AMMONIA, TOTAL FILTER.REAC		

**MISA Industrial Wastewater**  
**Discharge**

<b>Company Code:</b>	0000130104	<b>Result Structure:</b>	MISA MONTHLY REPORTING
<b>Control Point ID:</b>	0800	<b>Param Reported As:</b>	NOT APPLICABLE
<b>Sample Date:</b>	2015/01	<b>Frequency:</b>	MONTHLY
<b>Regulation:</b>	MISA COMPLIANCE	<b>Sector:</b>	PETROLEUM REFINERIES
<b>Value:</b>	66616.2	<b>Component Type:</b>	MINIMUM
<b>Unit of Measure:</b>	M3/D		
<b>Control Point Name:</b>	PLANT - ONCE THROUGH COOLING WATER (OTCW)		
<b>Parameter Name:</b>	FLOW		

**MISA Industrial Wastewater Discharge**

<b>Company Code:</b>	0000130104	<b>Result Structure:</b>	MISA MONTHLY REPORTING
<b>Control Point ID:</b>	0700	<b>Param Reported As:</b>	NOT APPLICABLE
<b>Sample Date:</b>	2015/03	<b>Frequency:</b>	MONTHLY
<b>Regulation:</b>	MISA COMPLIANCE	<b>Sector:</b>	PETROLEUM REFINERIES
<b>Value:</b>	7.7017	<b>Component Type:</b>	AVERAGE
<b>Unit of Measure:</b>	KG/D		
<b>Control Point Name:</b>	PLANT - PROCESS EFFLUENT		
<b>Parameter Name:</b>	RESIDUE,PART LOSS ON IGNIT.		

**MISA Industrial Wastewater Discharge**

<b>Company Code:</b>	0000130104	<b>Result Structure:</b>	MISA MONTHLY REPORTING
<b>Control Point ID:</b>	0800	<b>Param Reported As:</b>	NOT APPLICABLE
<b>Sample Date:</b>	2015/02	<b>Frequency:</b>	MONTHLY
<b>Regulation:</b>	MISA COMPLIANCE	<b>Sector:</b>	PETROLEUM REFINERIES
<b>Value:</b>	0.013544	<b>Component Type:</b>	AVERAGE
<b>Unit of Measure:</b>	KG/D		
<b>Control Point Name:</b>	PLANT - ONCE THROUGH COOLING WATER (OTCW)		
<b>Parameter Name:</b>	BENZENE C6H6		

**MISA Industrial Wastewater Discharge**

<b>Company Code:</b>	0000130104	<b>Result Structure:</b>	MISA MONTHLY REPORTING
<b>Control Point ID:</b>	0800	<b>Param Reported As:</b>	NOT APPLICABLE
<b>Sample Date:</b>	2015/05	<b>Frequency:</b>	MONTHLY
<b>Regulation:</b>	MISA COMPLIANCE	<b>Sector:</b>	PETROLEUM REFINERIES
<b>Value:</b>	4	<b>Component Type:</b>	NUM. IN AVERAGE
<b>Unit of Measure:</b>	KG/D		
<b>Control Point Name:</b>	PLANT - ONCE THROUGH COOLING WATER (OTCW)		
<b>Parameter Name:</b>	TOLUENE C7H8		

**MISA Industrial Wastewater Discharge**

<b>Company Code:</b>	0000130104	<b>Result Structure:</b>	MISA MONTHLY REPORTING
<b>Control Point ID:</b>	0800	<b>Param Reported As:</b>	NOT APPLICABLE
<b>Sample Date:</b>	2015/06	<b>Frequency:</b>	MONTHLY
<b>Regulation:</b>	MISA COMPLIANCE	<b>Sector:</b>	PETROLEUM REFINERIES
<b>Value:</b>	71123.8	<b>Component Type:</b>	MINIMUM
<b>Unit of Measure:</b>	M3/D		
<b>Control Point Name:</b>	PLANT - ONCE THROUGH COOLING WATER (OTCW)		
<b>Parameter Name:</b>	FLOW		

**MISA Industrial Wastewater Discharge**

<b>Company Code:</b>	0000130104	<b>Result Structure:</b>	MISA MONTHLY REPORTING
<b>Control Point ID:</b>	0800	<b>Param Reported As:</b>	AS SULPHIDE
<b>Sample Date:</b>	2015/06	<b>Frequency:</b>	MONTHLY
<b>Regulation:</b>	MISA COMPLIANCE	<b>Sector:</b>	PETROLEUM REFINERIES
<b>Value:</b>	0.49787	<b>Component Type:</b>	MINIMUM
<b>Unit of Measure:</b>	KG/D		
<b>Control Point Name:</b>	PLANT - ONCE THROUGH COOLING WATER (OTCW)		
<b>Parameter Name:</b>	SULPHIDE, UNFILTERED REACTIVE		

**MISA Industrial Wastewater Discharge**

<b>Company Code:</b>	0000130104	<b>Result Structure:</b>	MISA MONTHLY REPORTING
<b>Control Point ID:</b>	0800	<b>Param Reported As:</b>	NOT APPLICABLE

**Sample Date:** 2015/07 **Frequency:** MONTHLY  
**Regulation:** MISA COMPLIANCE **Sector:** PETROLEUM REFINERIES  
**Value:** 75692.4 **Component Type:** AVERAGE  
**Unit of Measure:** M3/D  
**Control Point Name:** PLANT - ONCE THROUGH COOLING WATER (OTCW)  
**Parameter Name:** FLOW

**MISA Industrial Wastewater Discharge**

**Company Code:** 0000130104 **Result Structure:** MISA MONTHLY REPORTING  
**Control Point ID:** 0800 **Param Reported As:** NOT APPLICABLE  
**Sample Date:** 2015/07 **Frequency:** MONTHLY  
**Regulation:** MISA COMPLIANCE **Sector:** PETROLEUM REFINERIES  
**Value:** 78168.7 **Component Type:** MAXIMUM  
**Unit of Measure:** M3/D  
**Control Point Name:** PLANT - ONCE THROUGH COOLING WATER (OTCW)  
**Parameter Name:** FLOW

**MISA Industrial Wastewater Discharge**

**Company Code:** 0000130104 **Result Structure:** MISA MONTHLY REPORTING  
**Control Point ID:** 0800 **Param Reported As:** AS PHENOL  
**Sample Date:** 2015/02 **Frequency:** MONTHLY  
**Regulation:** MISA COMPLIANCE **Sector:** PETROLEUM REFINERIES  
**Value:** 4 **Component Type:** NUM. IN AVERAGE  
**Unit of Measure:** KG/D  
**Control Point Name:** PLANT - ONCE THROUGH COOLING WATER (OTCW)  
**Parameter Name:** PHENOLICS, UNFILTERED REACTIVE

**MISA Industrial Wastewater Discharge**

**Company Code:** 0000130104 **Result Structure:** MISA MONTHLY REPORTING  
**Control Point ID:** 0800 **Param Reported As:** NOT APPLICABLE  
**Sample Date:** 2015/03 **Frequency:** MONTHLY  
**Regulation:** MISA COMPLIANCE **Sector:** PETROLEUM REFINERIES  
**Value:** 4 **Component Type:** NUM. IN AVERAGE  
**Unit of Measure:** KG/D  
**Control Point Name:** PLANT - ONCE THROUGH COOLING WATER (OTCW)  
**Parameter Name:** BENZENE C6H6

**MISA Industrial Wastewater Discharge**

**Company Code:** 0000130104 **Result Structure:** MISA MONTHLY REPORTING  
**Control Point ID:** 0800 **Param Reported As:** NOT APPLICABLE  
**Sample Date:** 2015/02 **Frequency:** MONTHLY  
**Regulation:** MISA COMPLIANCE **Sector:** PETROLEUM REFINERIES  
**Value:** 67721.9 **Component Type:** AVERAGE  
**Unit of Measure:** M3/D  
**Control Point Name:** PLANT - ONCE THROUGH COOLING WATER (OTCW)  
**Parameter Name:** FLOW

**MISA Industrial Wastewater Discharge**

**Company Code:** 0000130104 **Result Structure:** MISA MONTHLY REPORTING  
**Control Point ID:** 0800 **Param Reported As:** NOT APPLICABLE  
**Sample Date:** 2015/09 **Frequency:** MONTHLY  
**Regulation:** MISA COMPLIANCE **Sector:** PETROLEUM REFINERIES  
**Value:** 5 **Component Type:** NUM. IN AVERAGE  
**Unit of Measure:** M3/D  
**Control Point Name:** PLANT - ONCE THROUGH COOLING WATER (OTCW)

Parameter Name: FLOW

**MISA Industrial Wastewater Discharge**

<b>Company Code:</b>	0000130104	<b>Result Structure:</b>	MISA MONTHLY REPORTING
<b>Control Point ID:</b>	0800	<b>Param Reported As:</b>	AS PHENOL
<b>Sample Date:</b>	2015/11	<b>Frequency:</b>	MONTHLY
<b>Regulation:</b>	MISA COMPLIANCE	<b>Sector:</b>	PETROLEUM REFINERIES
<b>Value:</b>	4	<b>Component Type:</b>	NUM. IN AVERAGE
<b>Unit of Measure:</b>	KG/D		
<b>Control Point Name:</b>	PLANT - ONCE THROUGH COOLING WATER (OTCW)		
<b>Parameter Name:</b>	PHENOLICS, UNFILTERED REACTIVE		

**MISA Industrial Wastewater Discharge**

<b>Company Code:</b>	0000130104	<b>Result Structure:</b>	MISA MONTHLY REPORTING
<b>Control Point ID:</b>	0800	<b>Param Reported As:</b>	NOT APPLICABLE
<b>Sample Date:</b>	2015/08	<b>Frequency:</b>	MONTHLY
<b>Regulation:</b>	MISA COMPLIANCE	<b>Sector:</b>	PETROLEUM REFINERIES
<b>Value:</b>	4	<b>Component Type:</b>	NUM. IN AVERAGE
<b>Unit of Measure:</b>	KG/D		
<b>Control Point Name:</b>	PLANT - ONCE THROUGH COOLING WATER (OTCW)		
<b>Parameter Name:</b>	BENZENE C6H6		

**MISA Industrial Wastewater Discharge**

<b>Company Code:</b>	0000130104	<b>Result Structure:</b>	MISA MONTHLY REPORTING
<b>Control Point ID:</b>	0800	<b>Param Reported As:</b>	NOT APPLICABLE
<b>Sample Date:</b>	2015/08	<b>Frequency:</b>	MONTHLY
<b>Regulation:</b>	MISA COMPLIANCE	<b>Sector:</b>	PETROLEUM REFINERIES
<b>Value:</b>	4	<b>Component Type:</b>	NUM. IN AVERAGE
<b>Unit of Measure:</b>	M3/D		
<b>Control Point Name:</b>	PLANT - ONCE THROUGH COOLING WATER (OTCW)		
<b>Parameter Name:</b>	FLOW		

**MISA Industrial Wastewater Discharge**

<b>Company Code:</b>	0000130104	<b>Result Structure:</b>	MISA MONTHLY REPORTING
<b>Control Point ID:</b>	0800	<b>Param Reported As:</b>	AS PHENOL
<b>Sample Date:</b>	2015/08	<b>Frequency:</b>	MONTHLY
<b>Regulation:</b>	MISA COMPLIANCE	<b>Sector:</b>	PETROLEUM REFINERIES
<b>Value:</b>	0.075492	<b>Component Type:</b>	MAXIMUM
<b>Unit of Measure:</b>	KG/D		
<b>Control Point Name:</b>	PLANT - ONCE THROUGH COOLING WATER (OTCW)		
<b>Parameter Name:</b>	PHENOLICS, UNFILTERED REACTIVE		

**MISA Industrial Wastewater Discharge**

<b>Company Code:</b>	0000130104	<b>Result Structure:</b>	MISA MONTHLY REPORTING
<b>Control Point ID:</b>	0700	<b>Param Reported As:</b>	AS NITROGEN
<b>Sample Date:</b>	2015/05	<b>Frequency:</b>	MONTHLY
<b>Regulation:</b>	MISA COMPLIANCE	<b>Sector:</b>	PETROLEUM REFINERIES
<b>Value:</b>	4	<b>Component Type:</b>	NUM. IN AVERAGE
<b>Unit of Measure:</b>	KG/D		
<b>Control Point Name:</b>	PLANT - PROCESS EFFLUENT		
<b>Parameter Name:</b>	AMMONIUM+AMMONIA, TOTAL FILTER.REAC		

**MISA Industrial Wastewater Discharge**



**Company Code:** 0000130104  
**Control Point ID:** 0700  
**Sample Date:** 2015/05  
**Regulation:** MISA COMPLIANCE  
**Value:** 15.018  
**Unit of Measure:** KG/D  
**Control Point Name:** PLANT - PROCESS EFFLUENT  
**Parameter Name:** CARBON, DISSOLVED ORGANIC

**Result Structure:** MISA MONTHLY REPORTING  
**Param Reported As:** AS CARBON  
**Frequency:** MONTHLY  
**Sector:** PETROLEUM REFINERIES  
**Component Type:** MINIMUM

**MISA Industrial Wastewater Discharge**

**Company Code:** 0000130104  
**Control Point ID:** 0800  
**Sample Date:** 2015/10  
**Regulation:** MISA COMPLIANCE  
**Value:** 0.014279  
**Unit of Measure:** KG/D  
**Control Point Name:** PLANT - ONCE THROUGH COOLING WATER (OTCW)  
**Parameter Name:** TOLUENE C7H8

**Result Structure:** MISA MONTHLY REPORTING  
**Param Reported As:** NOT APPLICABLE  
**Frequency:** MONTHLY  
**Sector:** PETROLEUM REFINERIES  
**Component Type:** AVERAGE

**MISA Industrial Wastewater Discharge**

**Company Code:** 0000130104  
**Control Point ID:** 0700  
**Sample Date:** 2015/09  
**Regulation:** MISA COMPLIANCE  
**Value:** 5  
**Unit of Measure:** KG/D  
**Control Point Name:** PLANT - PROCESS EFFLUENT  
**Parameter Name:** RESIDUE, PARTICULATE

**Result Structure:** MISA MONTHLY REPORTING  
**Param Reported As:** NOT APPLICABLE  
**Frequency:** MONTHLY  
**Sector:** PETROLEUM REFINERIES  
**Component Type:** NUM. IN AVERAGE

**MISA Industrial Wastewater Discharge**

**Company Code:** 0000130104  
**Control Point ID:** 0700  
**Sample Date:** 2015/01  
**Regulation:** MISA COMPLIANCE  
**Value:** 31  
**Unit of Measure:** M3/D  
**Control Point Name:** PLANT - PROCESS EFFLUENT  
**Parameter Name:** FLOW

**Result Structure:** MISA MONTHLY REPORTING  
**Param Reported As:** NOT APPLICABLE  
**Frequency:** MONTHLY  
**Sector:** PETROLEUM REFINERIES  
**Component Type:** NUM. IN AVERAGE

**MISA Industrial Wastewater Discharge**

**Company Code:** 0000130104  
**Control Point ID:** 0700  
**Sample Date:** 2015/01  
**Regulation:** MISA COMPLIANCE  
**Value:** 0.009296  
**Unit of Measure:** KG/D  
**Control Point Name:** PLANT - PROCESS EFFLUENT  
**Parameter Name:** PHENOLICS, UNFILTERED REACTIVE

**Result Structure:** MISA MONTHLY REPORTING  
**Param Reported As:** AS PHENOL  
**Frequency:** MONTHLY  
**Sector:** PETROLEUM REFINERIES  
**Component Type:** MAXIMUM

**MISA Industrial Wastewater Discharge**

**Company Code:** 0000130104  
**Control Point ID:** 0700  
**Sample Date:** 2015/12  
**Regulation:** MISA COMPLIANCE

**Result Structure:** MISA MONTHLY REPORTING  
**Param Reported As:** NOT APPLICABLE  
**Frequency:** MONTHLY  
**Sector:** PETROLEUM REFINERIES

**Value:** 5403.5  
**Unit of Measure:** M3/D  
**Control Point Name:** PLANT - PROCESS EFFLUENT  
**Parameter Name:** FLOW

**Component Type:** AVERAGE

**MISA Industrial Wastewater Discharge**

**Company Code:** 0000130104  
**Control Point ID:** 0700  
**Sample Date:** 2015/12  
**Regulation:** MISA COMPLIANCE  
**Value:** 0.004031  
**Unit of Measure:** KG/D  
**Control Point Name:** PLANT - PROCESS EFFLUENT  
**Parameter Name:** PHENOLICS, UNFILTERED REACTIVE

**Result Structure:** MISA MONTHLY REPORTING  
**Param Reported As:** AS PHENOL  
**Frequency:** MONTHLY  
**Sector:** PETROLEUM REFINERIES  
**Component Type:** MINIMUM

**MISA Industrial Wastewater Discharge**

**Company Code:** 0000130104  
**Control Point ID:** 0700  
**Sample Date:** 2015/12  
**Regulation:** MISA COMPLIANCE  
**Value:** 9.54  
**Unit of Measure:** KG/D  
**Control Point Name:** PLANT - PROCESS EFFLUENT  
**Parameter Name:** RESIDUE, PARTICULATE

**Result Structure:** MISA MONTHLY REPORTING  
**Param Reported As:** NOT APPLICABLE  
**Frequency:** MONTHLY  
**Sector:** PETROLEUM REFINERIES  
**Component Type:** MAXIMUM

**MISA Industrial Wastewater Discharge**

**Company Code:** 0000130104  
**Control Point ID:** 0700  
**Sample Date:** 2015/12  
**Regulation:** MISA COMPLIANCE  
**Value:** 4.968  
**Unit of Measure:** KG/D  
**Control Point Name:** PLANT - PROCESS EFFLUENT  
**Parameter Name:** RESIDUE, PARTICULATE

**Result Structure:** MISA MONTHLY REPORTING  
**Param Reported As:** NOT APPLICABLE  
**Frequency:** MONTHLY  
**Sector:** PETROLEUM REFINERIES  
**Component Type:** MINIMUM

**MISA Industrial Wastewater Discharge**

**Company Code:** 0000130104  
**Control Point ID:** 0700  
**Sample Date:** 2015/12  
**Regulation:** MISA COMPLIANCE  
**Value:** 5  
**Unit of Measure:** KG/D  
**Control Point Name:** PLANT - PROCESS EFFLUENT  
**Parameter Name:** RESIDUE, PARTICULATE

**Result Structure:** MISA MONTHLY REPORTING  
**Param Reported As:** NOT APPLICABLE  
**Frequency:** MONTHLY  
**Sector:** PETROLEUM REFINERIES  
**Component Type:** NUM. IN AVERAGE

**MISA Industrial Wastewater Discharge**

**Company Code:** 0000130104  
**Control Point ID:** 0700  
**Sample Date:** 2015/11  
**Regulation:** MISA COMPLIANCE  
**Value:** 0  
**Unit of Measure:** KG/D  
**Control Point Name:** PLANT - PROCESS EFFLUENT  
**Parameter Name:** AMMONIUM+AMMONIA, TOTAL FILTER.REAC

**Result Structure:** MISA MONTHLY REPORTING  
**Param Reported As:** AS NITROGEN  
**Frequency:** MONTHLY  
**Sector:** PETROLEUM REFINERIES  
**Component Type:** MINIMUM

**MISA Industrial Wastewater Discharge**

**Company Code:** 0000130104  
**Control Point ID:** 0700  
**Sample Date:** 2015/11  
**Regulation:** MISA COMPLIANCE  
**Value:** 30.743  
**Unit of Measure:** KG/D  
**Control Point Name:** PLANT - PROCESS EFFLUENT  
**Parameter Name:** CARBON, DISSOLVED ORGANIC

**Result Structure:** MISA MONTHLY REPORTING  
**Param Reported As:** AS CARBON  
**Frequency:** MONTHLY  
**Sector:** PETROLEUM REFINERIES  
**Component Type:** MAXIMUM

**MISA Industrial Wastewater Discharge**

**Company Code:** 0000130104  
**Control Point ID:** 0700  
**Sample Date:** 2015/11  
**Regulation:** MISA COMPLIANCE  
**Value:** 18.095  
**Unit of Measure:** KG/D  
**Control Point Name:** PLANT - PROCESS EFFLUENT  
**Parameter Name:** CARBON, DISSOLVED ORGANIC

**Result Structure:** MISA MONTHLY REPORTING  
**Param Reported As:** AS CARBON  
**Frequency:** MONTHLY  
**Sector:** PETROLEUM REFINERIES  
**Component Type:** MINIMUM

**MISA Industrial Wastewater Discharge**

**Company Code:** 0000130104  
**Control Point ID:** 0700  
**Sample Date:** 2015/01  
**Regulation:** MISA COMPLIANCE  
**Value:** 7.145  
**Unit of Measure:** KG/D  
**Control Point Name:** PLANT - PROCESS EFFLUENT  
**Parameter Name:** RESIDUE, PARTICULATE

**Result Structure:** MISA MONTHLY REPORTING  
**Param Reported As:** NOT APPLICABLE  
**Frequency:** MONTHLY  
**Sector:** PETROLEUM REFINERIES  
**Component Type:** MAXIMUM

**MISA Industrial Wastewater Discharge**

**Company Code:** 0000130104  
**Control Point ID:** 0800  
**Sample Date:** 2015/04  
**Regulation:** MISA COMPLIANCE  
**Value:** 0.51465  
**Unit of Measure:** KG/D  
**Control Point Name:** PLANT - ONCE THROUGH COOLING WATER (OTCW)  
**Parameter Name:** SULPHIDE, UNFILTERED REACTIVE

**Result Structure:** MISA MONTHLY REPORTING  
**Param Reported As:** AS SULPHIDE  
**Frequency:** MONTHLY  
**Sector:** PETROLEUM REFINERIES  
**Component Type:** AVERAGE

**MISA Industrial Wastewater Discharge**

**Company Code:** 0000130104  
**Control Point ID:** 0800  
**Sample Date:** 2015/05  
**Regulation:** MISA COMPLIANCE  
**Value:** 4  
**Unit of Measure:** KG/D  
**Control Point Name:** PLANT - ONCE THROUGH COOLING WATER (OTCW)  
**Parameter Name:** BENZENE C6H6

**Result Structure:** MISA MONTHLY REPORTING  
**Param Reported As:** NOT APPLICABLE  
**Frequency:** MONTHLY  
**Sector:** PETROLEUM REFINERIES  
**Component Type:** NUM. IN AVERAGE

**MISA Industrial Wastewater Discharge**

**Company Code:** 0000130104

**Result Structure:** MISA MONTHLY REPORTING

**Control Point ID:** 0700  
**Sample Date:** 2015/11  
**Regulation:** MISA COMPLIANCE  
**Value:** 0.0062337  
**Unit of Measure:** KG/D  
**Control Point Name:** PLANT - PROCESS EFFLUENT  
**Parameter Name:** PHENOLICS, UNFILTERED REACTIVE

**Param Reported As:** AS PHENOL  
**Frequency:** MONTHLY  
**Sector:** PETROLEUM REFINERIES  
**Component Type:** AVERAGE

**MISA Industrial Wastewater Discharge**

**Company Code:** 0000130104  
**Control Point ID:** 0700  
**Sample Date:** 2015/06  
**Regulation:** MISA COMPLIANCE  
**Value:** 3.0341  
**Unit of Measure:** KG/D  
**Control Point Name:** PLANT - PROCESS EFFLUENT  
**Parameter Name:** SOLVENT EXTRACTABLES

**Result Structure:** MISA MONTHLY REPORTING  
**Param Reported As:** NOT APPLICABLE  
**Frequency:** MONTHLY  
**Sector:** PETROLEUM REFINERIES  
**Component Type:** AVERAGE

**MISA Industrial Wastewater Discharge**

**Company Code:** 0000130104  
**Control Point ID:** 0700  
**Sample Date:** 2015/03  
**Regulation:** MISA COMPLIANCE  
**Value:** 0.005406  
**Unit of Measure:** KG/D  
**Control Point Name:** PLANT - PROCESS EFFLUENT  
**Parameter Name:** PHENOLICS, UNFILTERED REACTIVE

**Result Structure:** MISA MONTHLY REPORTING  
**Param Reported As:** AS PHENOL  
**Frequency:** MONTHLY  
**Sector:** PETROLEUM REFINERIES  
**Component Type:** MINIMUM

**MISA Industrial Wastewater Discharge**

**Company Code:** 0000130104  
**Control Point ID:** 0700  
**Sample Date:** 2015/08  
**Regulation:** MISA COMPLIANCE  
**Value:** 3332  
**Unit of Measure:** M3/D  
**Control Point Name:** PLANT - PROCESS EFFLUENT  
**Parameter Name:** FLOW

**Result Structure:** MISA MONTHLY REPORTING  
**Param Reported As:** NOT APPLICABLE  
**Frequency:** MONTHLY  
**Sector:** PETROLEUM REFINERIES  
**Component Type:** MINIMUM

**MISA Industrial Wastewater Discharge**

**Company Code:** 0000130104  
**Control Point ID:** 0800  
**Sample Date:** 2015/03  
**Regulation:** MISA COMPLIANCE  
**Value:** 0.015248  
**Unit of Measure:** KG/D  
**Control Point Name:** PLANT - ONCE THROUGH COOLING WATER (OTCW)  
**Parameter Name:** TOLUENE C7H8

**Result Structure:** MISA MONTHLY REPORTING  
**Param Reported As:** NOT APPLICABLE  
**Frequency:** MONTHLY  
**Sector:** PETROLEUM REFINERIES  
**Component Type:** MAXIMUM

**MISA Industrial Wastewater Discharge**

**Company Code:** 0000130104  
**Control Point ID:** 0700  
**Sample Date:** 2015/04  
**Regulation:** MISA COMPLIANCE  
**Value:** 17.406  
**Unit of Measure:** KG/D

**Result Structure:** MISA MONTHLY REPORTING  
**Param Reported As:** AS CARBON  
**Frequency:** MONTHLY  
**Sector:** PETROLEUM REFINERIES  
**Component Type:** MINIMUM

**Control Point Name:** PLANT - PROCESS EFFLUENT  
**Parameter Name:** CARBON, DISSOLVED ORGANIC

**MISA Industrial Wastewater Discharge**

<b>Company Code:</b>	0000130104	<b>Result Structure:</b>	MISA MONTHLY REPORTING
<b>Control Point ID:</b>	0700	<b>Param Reported As:</b>	NOT APPLICABLE
<b>Sample Date:</b>	2015/08	<b>Frequency:</b>	MONTHLY
<b>Regulation:</b>	MISA COMPLIANCE	<b>Sector:</b>	PETROLEUM REFINERIES
<b>Value:</b>	31	<b>Component Type:</b>	NUM. IN AVERAGE
<b>Unit of Measure:</b>	KG/D		
<b>Control Point Name:</b>	PLANT - PROCESS EFFLUENT		
<b>Parameter Name:</b>	RESIDUE,PART LOSS ON IGNIT.		

**MISA Industrial Wastewater Discharge**

<b>Company Code:</b>	0000130104	<b>Result Structure:</b>	MISA MONTHLY REPORTING
<b>Control Point ID:</b>	0700	<b>Param Reported As:</b>	AS NITROGEN
<b>Sample Date:</b>	2015/09	<b>Frequency:</b>	MONTHLY
<b>Regulation:</b>	MISA COMPLIANCE	<b>Sector:</b>	PETROLEUM REFINERIES
<b>Value:</b>	0.1382	<b>Component Type:</b>	AVERAGE
<b>Unit of Measure:</b>	KG/D		
<b>Control Point Name:</b>	PLANT - PROCESS EFFLUENT		
<b>Parameter Name:</b>	AMMONIUM+AMMONIA, TOTAL FILTER.REAC		

**MISA Industrial Wastewater Discharge**

<b>Company Code:</b>	0000130104	<b>Result Structure:</b>	MISA MONTHLY REPORTING
<b>Control Point ID:</b>	0700	<b>Param Reported As:</b>	NOT APPLICABLE
<b>Sample Date:</b>	2015/04	<b>Frequency:</b>	MONTHLY
<b>Regulation:</b>	MISA COMPLIANCE	<b>Sector:</b>	PETROLEUM REFINERIES
<b>Value:</b>	4.1421	<b>Component Type:</b>	AVERAGE
<b>Unit of Measure:</b>	KG/D		
<b>Control Point Name:</b>	PLANT - PROCESS EFFLUENT		
<b>Parameter Name:</b>	SOLVENT EXTRACTABLES		

**MISA Industrial Wastewater Discharge**

<b>Company Code:</b>	0000130104	<b>Result Structure:</b>	MISA MONTHLY REPORTING
<b>Control Point ID:</b>	0700	<b>Param Reported As:</b>	AS SULPHIDE
<b>Sample Date:</b>	2015/04	<b>Frequency:</b>	MONTHLY
<b>Regulation:</b>	MISA COMPLIANCE	<b>Sector:</b>	PETROLEUM REFINERIES
<b>Value:</b>	0.050726	<b>Component Type:</b>	AVERAGE
<b>Unit of Measure:</b>	KG/D		
<b>Control Point Name:</b>	PLANT - PROCESS EFFLUENT		
<b>Parameter Name:</b>	SULPHIDE, UNFILTERED REACTIVE		

**MISA Industrial Wastewater Discharge**

<b>Company Code:</b>	0000130104	<b>Result Structure:</b>	MISA MONTHLY REPORTING
<b>Control Point ID:</b>	0700	<b>Param Reported As:</b>	AS SULPHIDE
<b>Sample Date:</b>	2015/04	<b>Frequency:</b>	MONTHLY
<b>Regulation:</b>	MISA COMPLIANCE	<b>Sector:</b>	PETROLEUM REFINERIES
<b>Value:</b>	5	<b>Component Type:</b>	NUM. IN AVERAGE
<b>Unit of Measure:</b>	KG/D		
<b>Control Point Name:</b>	PLANT - PROCESS EFFLUENT		
<b>Parameter Name:</b>	SULPHIDE, UNFILTERED REACTIVE		

**MISA Industrial Wastewater Discharge**

**Discharge**

<b>Company Code:</b>	0000130104	<b>Result Structure:</b>	MISA MONTHLY REPORTING
<b>Control Point ID:</b>	0800	<b>Param Reported As:</b>	AS SULPHIDE
<b>Sample Date:</b>	2015/05	<b>Frequency:</b>	MONTHLY
<b>Regulation:</b>	MISA COMPLIANCE	<b>Sector:</b>	PETROLEUM REFINERIES
<b>Value:</b>	0.52019	<b>Component Type:</b>	MAXIMUM
<b>Unit of Measure:</b>	KG/D		
<b>Control Point Name:</b>	PLANT - ONCE THROUGH COOLING WATER (OTCW)		
<b>Parameter Name:</b>	SULPHIDE, UNFILTERED REACTIVE		

**MISA Industrial Wastewater Discharge**

<b>Company Code:</b>	0000130104	<b>Result Structure:</b>	MISA MONTHLY REPORTING
<b>Control Point ID:</b>	0700	<b>Param Reported As:</b>	AS PHOSPHORUS
<b>Sample Date:</b>	2015/05	<b>Frequency:</b>	MONTHLY
<b>Regulation:</b>	MISA COMPLIANCE	<b>Sector:</b>	PETROLEUM REFINERIES
<b>Value:</b>	1.8572	<b>Component Type:</b>	MINIMUM
<b>Unit of Measure:</b>	KG/D		
<b>Control Point Name:</b>	PLANT - PROCESS EFFLUENT		
<b>Parameter Name:</b>	PHOSPHORUS, UNFILTERED TOTAL		

**MISA Industrial Wastewater Discharge**

<b>Company Code:</b>	0000130104	<b>Result Structure:</b>	MISA MONTHLY REPORTING
<b>Control Point ID:</b>	0700	<b>Param Reported As:</b>	NOT APPLICABLE
<b>Sample Date:</b>	2015/05	<b>Frequency:</b>	MONTHLY
<b>Regulation:</b>	MISA COMPLIANCE	<b>Sector:</b>	PETROLEUM REFINERIES
<b>Value:</b>	5.006	<b>Component Type:</b>	MINIMUM
<b>Unit of Measure:</b>	KG/D		
<b>Control Point Name:</b>	PLANT - PROCESS EFFLUENT		
<b>Parameter Name:</b>	RESIDUE, PARTICULATE		

**MISA Industrial Wastewater Discharge**

<b>Company Code:</b>	0000130104	<b>Result Structure:</b>	MISA MONTHLY REPORTING
<b>Control Point ID:</b>	0700	<b>Param Reported As:</b>	NOT APPLICABLE
<b>Sample Date:</b>	2015/05	<b>Frequency:</b>	MONTHLY
<b>Regulation:</b>	MISA COMPLIANCE	<b>Sector:</b>	PETROLEUM REFINERIES
<b>Value:</b>	4	<b>Component Type:</b>	NUM. IN AVERAGE
<b>Unit of Measure:</b>	KG/D		
<b>Control Point Name:</b>	PLANT - PROCESS EFFLUENT		
<b>Parameter Name:</b>	RESIDUE, PARTICULATE		

**MISA Industrial Wastewater Discharge**

<b>Company Code:</b>	0000130104	<b>Result Structure:</b>	MISA MONTHLY REPORTING
<b>Control Point ID:</b>	0800	<b>Param Reported As:</b>	NOT APPLICABLE
<b>Sample Date:</b>	2015/10	<b>Frequency:</b>	MONTHLY
<b>Regulation:</b>	MISA COMPLIANCE	<b>Sector:</b>	PETROLEUM REFINERIES
<b>Value:</b>	68356.6	<b>Component Type:</b>	MINIMUM
<b>Unit of Measure:</b>	M3/D		
<b>Control Point Name:</b>	PLANT - ONCE THROUGH COOLING WATER (OTCW)		
<b>Parameter Name:</b>	FLOW		

**MISA Industrial Wastewater Discharge**

<b>Company Code:</b>	0000130104	<b>Result Structure:</b>	MISA MONTHLY REPORTING
<b>Control Point ID:</b>	0700	<b>Param Reported As:</b>	NOT APPLICABLE
<b>Sample Date:</b>	2015/12	<b>Frequency:</b>	MONTHLY

**Regulation:** MISA COMPLIANCE  
**Value:** 4.031  
**Unit of Measure:** KG/D  
**Control Point Name:** PLANT - PROCESS EFFLUENT  
**Parameter Name:** RESIDUE,PART LOSS ON IGNIT.

**Sector:** PETROLEUM REFINERIES  
**Component Type:** MINIMUM

**MISA Industrial Wastewater Discharge**

**Company Code:** 0000130104  
**Control Point ID:** 0800  
**Sample Date:** 2015/11  
**Regulation:** MISA COMPLIANCE  
**Value:** 4  
**Unit of Measure:** M3/D  
**Control Point Name:** PLANT - ONCE THROUGH COOLING WATER (OTCW)  
**Parameter Name:** FLOW

**Result Structure:** MISA MONTHLY REPORTING  
**Param Reported As:** NOT APPLICABLE  
**Frequency:** MONTHLY  
**Sector:** PETROLEUM REFINERIES  
**Component Type:** NUM. IN AVERAGE

**MISA Industrial Wastewater Discharge**

**Company Code:** 0000130104  
**Control Point ID:** 0700  
**Sample Date:** 2015/05  
**Regulation:** MISA COMPLIANCE  
**Value:** 0.087444  
**Unit of Measure:** KG/D  
**Control Point Name:** PLANT - PROCESS EFFLUENT  
**Parameter Name:** SULPHIDE, UNFILTERED REACTIVE

**Result Structure:** MISA MONTHLY REPORTING  
**Param Reported As:** AS SULPHIDE  
**Frequency:** MONTHLY  
**Sector:** PETROLEUM REFINERIES  
**Component Type:** MAXIMUM

**MISA Industrial Wastewater Discharge**

**Company Code:** 0000130104  
**Control Point ID:** 0700  
**Sample Date:** 2015/06  
**Regulation:** MISA COMPLIANCE  
**Value:** 28.582  
**Unit of Measure:** KG/D  
**Control Point Name:** PLANT - PROCESS EFFLUENT  
**Parameter Name:** CARBON, DISSOLVED ORGANIC

**Result Structure:** MISA MONTHLY REPORTING  
**Param Reported As:** AS CARBON  
**Frequency:** MONTHLY  
**Sector:** PETROLEUM REFINERIES  
**Component Type:** AVERAGE

**MISA Industrial Wastewater Discharge**

**Company Code:** 0000130104  
**Control Point ID:** 0700  
**Sample Date:** 2015/06  
**Regulation:** MISA COMPLIANCE  
**Value:** 6668.2  
**Unit of Measure:** M3/D  
**Control Point Name:** PLANT - PROCESS EFFLUENT  
**Parameter Name:** FLOW

**Result Structure:** MISA MONTHLY REPORTING  
**Param Reported As:** NOT APPLICABLE  
**Frequency:** MONTHLY  
**Sector:** PETROLEUM REFINERIES  
**Component Type:** AVERAGE

**MISA Industrial Wastewater Discharge**

**Company Code:** 0000130104  
**Control Point ID:** 0700  
**Sample Date:** 2015/01  
**Regulation:** MISA COMPLIANCE  
**Value:** 0.042035  
**Unit of Measure:** KG/D  
**Control Point Name:** PLANT - PROCESS EFFLUENT  
**Parameter Name:** SULPHIDE, UNFILTERED REACTIVE

**Result Structure:** MISA MONTHLY REPORTING  
**Param Reported As:** AS SULPHIDE  
**Frequency:** MONTHLY  
**Sector:** PETROLEUM REFINERIES  
**Component Type:** MINIMUM

**MISA Industrial Wastewater Discharge**

<b>Company Code:</b>	0000130104	<b>Result Structure:</b>	MISA MONTHLY REPORTING
<b>Control Point ID:</b>	0700	<b>Param Reported As:</b>	AS SULPHIDE
<b>Sample Date:</b>	2015/01	<b>Frequency:</b>	MONTHLY
<b>Regulation:</b>	MISA COMPLIANCE	<b>Sector:</b>	PETROLEUM REFINERIES
<b>Value:</b>	0.046326	<b>Component Type:</b>	AVERAGE
<b>Unit of Measure:</b>	KG/D		
<b>Control Point Name:</b>	PLANT - PROCESS EFFLUENT		
<b>Parameter Name:</b>	SULPHIDE, UNFILTERED REACTIVE		

**MISA Industrial Wastewater Discharge**

<b>Company Code:</b>	0000130104	<b>Result Structure:</b>	MISA MONTHLY REPORTING
<b>Control Point ID:</b>	0700	<b>Param Reported As:</b>	AS NITROGEN
<b>Sample Date:</b>	2015/02	<b>Frequency:</b>	MONTHLY
<b>Regulation:</b>	MISA COMPLIANCE	<b>Sector:</b>	PETROLEUM REFINERIES
<b>Value:</b>	0	<b>Component Type:</b>	MAXIMUM
<b>Unit of Measure:</b>	KG/D		
<b>Control Point Name:</b>	PLANT - PROCESS EFFLUENT		
<b>Parameter Name:</b>	AMMONIUM+AMMONIA, TOTAL FILTER.REAC		

**MISA Industrial Wastewater Discharge**

<b>Company Code:</b>	0000130104	<b>Result Structure:</b>	MISA MONTHLY REPORTING
<b>Control Point ID:</b>	0700	<b>Param Reported As:</b>	AS CARBON
<b>Sample Date:</b>	2015/02	<b>Frequency:</b>	MONTHLY
<b>Regulation:</b>	MISA COMPLIANCE	<b>Sector:</b>	PETROLEUM REFINERIES
<b>Value:</b>	59.875	<b>Component Type:</b>	MAXIMUM
<b>Unit of Measure:</b>	KG/D		
<b>Control Point Name:</b>	PLANT - PROCESS EFFLUENT		
<b>Parameter Name:</b>	CARBON, DISSOLVED ORGANIC		

**MISA Industrial Wastewater Discharge**

<b>Company Code:</b>	0000130104	<b>Result Structure:</b>	MISA MONTHLY REPORTING
<b>Control Point ID:</b>	0700	<b>Param Reported As:</b>	AS CARBON
<b>Sample Date:</b>	2015/02	<b>Frequency:</b>	MONTHLY
<b>Regulation:</b>	MISA COMPLIANCE	<b>Sector:</b>	PETROLEUM REFINERIES
<b>Value:</b>	8.5291	<b>Component Type:</b>	MINIMUM
<b>Unit of Measure:</b>	KG/D		
<b>Control Point Name:</b>	PLANT - PROCESS EFFLUENT		
<b>Parameter Name:</b>	CARBON, DISSOLVED ORGANIC		

**MISA Industrial Wastewater Discharge**

<b>Company Code:</b>	0000130104	<b>Result Structure:</b>	MISA MONTHLY REPORTING
<b>Control Point ID:</b>	0800	<b>Param Reported As:</b>	NOT APPLICABLE
<b>Sample Date:</b>	2015/04	<b>Frequency:</b>	MONTHLY
<b>Regulation:</b>	MISA COMPLIANCE	<b>Sector:</b>	PETROLEUM REFINERIES
<b>Value:</b>	0.014475	<b>Component Type:</b>	MINIMUM
<b>Unit of Measure:</b>	KG/D		
<b>Control Point Name:</b>	PLANT - ONCE THROUGH COOLING WATER (OTCW)		
<b>Parameter Name:</b>	BENZENE C6H6		

**MISA Industrial Wastewater Discharge**



**Company Code:** 0000130104  
**Control Point ID:** 0700  
**Sample Date:** 2015/07  
**Regulation:** MISA COMPLIANCE  
**Value:** 11985  
**Unit of Measure:** M3/D  
**Control Point Name:** PLANT - PROCESS EFFLUENT  
**Parameter Name:** FLOW

**Result Structure:** MISA MONTHLY REPORTING  
**Param Reported As:** NOT APPLICABLE  
**Frequency:** MONTHLY  
**Sector:** PETROLEUM REFINERIES  
**Component Type:** MAXIMUM

**MISA Industrial Wastewater Discharge**

**Company Code:** 0000130104  
**Control Point ID:** 0700  
**Sample Date:** 2015/11  
**Regulation:** MISA COMPLIANCE  
**Value:** 3.29  
**Unit of Measure:** KG/D  
**Control Point Name:** PLANT - PROCESS EFFLUENT  
**Parameter Name:** RESIDUE, PARTICULATE

**Result Structure:** MISA MONTHLY REPORTING  
**Param Reported As:** NOT APPLICABLE  
**Frequency:** MONTHLY  
**Sector:** PETROLEUM REFINERIES  
**Component Type:** MINIMUM

**MISA Industrial Wastewater Discharge**

**Company Code:** 0000130104  
**Control Point ID:** 0700  
**Sample Date:** 2015/11  
**Regulation:** MISA COMPLIANCE  
**Value:** 5.2038  
**Unit of Measure:** KG/D  
**Control Point Name:** PLANT - PROCESS EFFLUENT  
**Parameter Name:** RESIDUE, PARTICULATE

**Result Structure:** MISA MONTHLY REPORTING  
**Param Reported As:** NOT APPLICABLE  
**Frequency:** MONTHLY  
**Sector:** PETROLEUM REFINERIES  
**Component Type:** AVERAGE

**MISA Industrial Wastewater Discharge**

**Company Code:** 0000130104  
**Control Point ID:** 0700  
**Sample Date:** 2015/11  
**Regulation:** MISA COMPLIANCE  
**Value:** 4  
**Unit of Measure:** KG/D  
**Control Point Name:** PLANT - PROCESS EFFLUENT  
**Parameter Name:** RESIDUE, PARTICULATE

**Result Structure:** MISA MONTHLY REPORTING  
**Param Reported As:** NOT APPLICABLE  
**Frequency:** MONTHLY  
**Sector:** PETROLEUM REFINERIES  
**Component Type:** NUM. IN AVERAGE

**MISA Industrial Wastewater Discharge**

**Company Code:** 0000130104  
**Control Point ID:** 0700  
**Sample Date:** 2015/11  
**Regulation:** MISA COMPLIANCE  
**Value:** 4  
**Unit of Measure:** KG/D  
**Control Point Name:** PLANT - PROCESS EFFLUENT  
**Parameter Name:** SULPHIDE, UNFILTERED REACTIVE

**Result Structure:** MISA MONTHLY REPORTING  
**Param Reported As:** AS SULPHIDE  
**Frequency:** MONTHLY  
**Sector:** PETROLEUM REFINERIES  
**Component Type:** NUM. IN AVERAGE

**MISA Industrial Wastewater Discharge**

**Company Code:** 0000130104  
**Control Point ID:** 0700  
**Sample Date:** 2015/02  
**Regulation:** MISA COMPLIANCE  
**Value:** 0.00885

**Result Structure:** MISA MONTHLY REPORTING  
**Param Reported As:** AS PHENOL  
**Frequency:** MONTHLY  
**Sector:** PETROLEUM REFINERIES  
**Component Type:** MAXIMUM

**Unit of Measure:** KG/D  
**Control Point Name:** PLANT - PROCESS EFFLUENT  
**Parameter Name:** PHENOLICS, UNFILTERED REACTIVE

**MISA Industrial Wastewater**

**Discharge**

<b>Company Code:</b>	0000130104	<b>Result Structure:</b>	MISA MONTHLY REPORTING
<b>Control Point ID:</b>	0700	<b>Param Reported As:</b>	NOT APPLICABLE
<b>Sample Date:</b>	2015/02	<b>Frequency:</b>	MONTHLY
<b>Regulation:</b>	MISA COMPLIANCE	<b>Sector:</b>	PETROLEUM REFINERIES
<b>Value:</b>	5.7085	<b>Component Type:</b>	AVERAGE
<b>Unit of Measure:</b>	KG/D		
<b>Control Point Name:</b>	PLANT - PROCESS EFFLUENT		
<b>Parameter Name:</b>	RESIDUE, PARTICULATE		

**MISA Industrial Wastewater**

**Discharge**

<b>Company Code:</b>	0000130104	<b>Result Structure:</b>	MISA MONTHLY REPORTING
<b>Control Point ID:</b>	0700	<b>Param Reported As:</b>	AS PHENOL
<b>Sample Date:</b>	2015/07	<b>Frequency:</b>	MONTHLY
<b>Regulation:</b>	MISA COMPLIANCE	<b>Sector:</b>	PETROLEUM REFINERIES
<b>Value:</b>	0.0067244	<b>Component Type:</b>	AVERAGE
<b>Unit of Measure:</b>	KG/D		
<b>Control Point Name:</b>	PLANT - PROCESS EFFLUENT		
<b>Parameter Name:</b>	PHENOLICS, UNFILTERED REACTIVE		

**MISA Industrial Wastewater**

**Discharge**

<b>Company Code:</b>	0000130104	<b>Result Structure:</b>	MISA MONTHLY REPORTING
<b>Control Point ID:</b>	0700	<b>Param Reported As:</b>	NOT APPLICABLE
<b>Sample Date:</b>	2015/07	<b>Frequency:</b>	MONTHLY
<b>Regulation:</b>	MISA COMPLIANCE	<b>Sector:</b>	PETROLEUM REFINERIES
<b>Value:</b>	11.985	<b>Component Type:</b>	MAXIMUM
<b>Unit of Measure:</b>	KG/D		
<b>Control Point Name:</b>	PLANT - PROCESS EFFLUENT		
<b>Parameter Name:</b>	RESIDUE, PARTICULATE		

**MISA Industrial Wastewater**

**Discharge**

<b>Company Code:</b>	0000130104	<b>Result Structure:</b>	MISA MONTHLY REPORTING
<b>Control Point ID:</b>	0700	<b>Param Reported As:</b>	AS SULPHIDE
<b>Sample Date:</b>	2015/02	<b>Frequency:</b>	MONTHLY
<b>Regulation:</b>	MISA COMPLIANCE	<b>Sector:</b>	PETROLEUM REFINERIES
<b>Value:</b>	0.04689	<b>Component Type:</b>	AVERAGE
<b>Unit of Measure:</b>	KG/D		
<b>Control Point Name:</b>	PLANT - PROCESS EFFLUENT		
<b>Parameter Name:</b>	SULPHIDE, UNFILTERED REACTIVE		

**MISA Industrial Wastewater**

**Discharge**

<b>Company Code:</b>	0000130104	<b>Result Structure:</b>	MISA MONTHLY REPORTING
<b>Control Point ID:</b>	0700	<b>Param Reported As:</b>	AS SULPHIDE
<b>Sample Date:</b>	2015/02	<b>Frequency:</b>	MONTHLY
<b>Regulation:</b>	MISA COMPLIANCE	<b>Sector:</b>	PETROLEUM REFINERIES
<b>Value:</b>	0.044758	<b>Component Type:</b>	MINIMUM
<b>Unit of Measure:</b>	KG/D		
<b>Control Point Name:</b>	PLANT - PROCESS EFFLUENT		
<b>Parameter Name:</b>	SULPHIDE, UNFILTERED REACTIVE		

**MISA Industrial Wastewater Discharge**

<b>Company Code:</b>	0000130104	<b>Result Structure:</b>	MISA MONTHLY REPORTING
<b>Control Point ID:</b>	0700	<b>Param Reported As:</b>	AS CARBON
<b>Sample Date:</b>	2015/03	<b>Frequency:</b>	MONTHLY
<b>Regulation:</b>	MISA COMPLIANCE	<b>Sector:</b>	PETROLEUM REFINERIES
<b>Value:</b>	25.08	<b>Component Type:</b>	AVERAGE
<b>Unit of Measure:</b>	KG/D		
<b>Control Point Name:</b>	PLANT - PROCESS EFFLUENT		
<b>Parameter Name:</b>	CARBON, DISSOLVED ORGANIC		

**MISA Industrial Wastewater Discharge**

<b>Company Code:</b>	0000130104	<b>Result Structure:</b>	MISA MONTHLY REPORTING
<b>Control Point ID:</b>	0800	<b>Param Reported As:</b>	NOT APPLICABLE
<b>Sample Date:</b>	2015/09	<b>Frequency:</b>	MONTHLY
<b>Regulation:</b>	MISA COMPLIANCE	<b>Sector:</b>	PETROLEUM REFINERIES
<b>Value:</b>	0.029908	<b>Component Type:</b>	AVERAGE
<b>Unit of Measure:</b>	KG/D		
<b>Control Point Name:</b>	PLANT - ONCE THROUGH COOLING WATER (OTCW)		
<b>Parameter Name:</b>	TOLUENE C7H8		

**MISA Industrial Wastewater Discharge**

<b>Company Code:</b>	0000130104	<b>Result Structure:</b>	MISA MONTHLY REPORTING
<b>Control Point ID:</b>	0800	<b>Param Reported As:</b>	NOT APPLICABLE
<b>Sample Date:</b>	2015/10	<b>Frequency:</b>	MONTHLY
<b>Regulation:</b>	MISA COMPLIANCE	<b>Sector:</b>	PETROLEUM REFINERIES
<b>Value:</b>	0.014279	<b>Component Type:</b>	AVERAGE
<b>Unit of Measure:</b>	KG/D		
<b>Control Point Name:</b>	PLANT - ONCE THROUGH COOLING WATER (OTCW)		
<b>Parameter Name:</b>	BENZENE C6H6		

**MISA Industrial Wastewater Discharge**

<b>Company Code:</b>	0000130104	<b>Result Structure:</b>	MISA MONTHLY REPORTING
<b>Control Point ID:</b>	0700	<b>Param Reported As:</b>	AS NITROGEN
<b>Sample Date:</b>	2015/08	<b>Frequency:</b>	MONTHLY
<b>Regulation:</b>	MISA COMPLIANCE	<b>Sector:</b>	PETROLEUM REFINERIES
<b>Value:</b>	0.11101	<b>Component Type:</b>	AVERAGE
<b>Unit of Measure:</b>	KG/D		
<b>Control Point Name:</b>	PLANT - PROCESS EFFLUENT		
<b>Parameter Name:</b>	AMMONIUM+AMMONIA, TOTAL FILTER.REAC		

**MISA Industrial Wastewater Discharge**

<b>Company Code:</b>	0000130104	<b>Result Structure:</b>	MISA MONTHLY REPORTING
<b>Control Point ID:</b>	0800	<b>Param Reported As:</b>	NOT APPLICABLE
<b>Sample Date:</b>	2015/12	<b>Frequency:</b>	MONTHLY
<b>Regulation:</b>	MISA COMPLIANCE	<b>Sector:</b>	PETROLEUM REFINERIES
<b>Value:</b>	5	<b>Component Type:</b>	NUM. IN AVERAGE
<b>Unit of Measure:</b>	M3/D		
<b>Control Point Name:</b>	PLANT - ONCE THROUGH COOLING WATER (OTCW)		
<b>Parameter Name:</b>	FLOW		

**MISA Industrial Wastewater Discharge**

<b>Company Code:</b>	0000130104	<b>Result Structure:</b>	MISA MONTHLY REPORTING
<b>Control Point ID:</b>	0800	<b>Param Reported As:</b>	NOT APPLICABLE

**Sample Date:** 2015/01 **Frequency:** MONTHLY  
**Regulation:** MISA COMPLIANCE **Sector:** PETROLEUM REFINERIES  
**Value:** 4 **Component Type:** NUM. IN AVERAGE  
**Unit of Measure:** KG/D  
**Control Point Name:** PLANT - ONCE THROUGH COOLING WATER (OTCW)  
**Parameter Name:** BENZENE C6H6

**MISA Industrial Wastewater Discharge**

**Company Code:** 0000130104 **Result Structure:** MISA MONTHLY REPORTING  
**Control Point ID:** 0800 **Param Reported As:** AS PHENOL  
**Sample Date:** 2015/01 **Frequency:** MONTHLY  
**Regulation:** MISA COMPLIANCE **Sector:** PETROLEUM REFINERIES  
**Value:** 4 **Component Type:** NUM. IN AVERAGE  
**Unit of Measure:** KG/D  
**Control Point Name:** PLANT - ONCE THROUGH COOLING WATER (OTCW)  
**Parameter Name:** PHENOLICS, UNFILTERED REACTIVE

**MISA Industrial Wastewater Discharge**

**Company Code:** 0000130104 **Result Structure:** MISA MONTHLY REPORTING  
**Control Point ID:** 0800 **Param Reported As:** AS SULPHIDE  
**Sample Date:** 2015/01 **Frequency:** MONTHLY  
**Regulation:** MISA COMPLIANCE **Sector:** PETROLEUM REFINERIES  
**Value:** 4 **Component Type:** NUM. IN AVERAGE  
**Unit of Measure:** KG/D  
**Control Point Name:** PLANT - ONCE THROUGH COOLING WATER (OTCW)  
**Parameter Name:** SULPHIDE, UNFILTERED REACTIVE

**MISA Industrial Wastewater Discharge**

**Company Code:** 0000130104 **Result Structure:** MISA MONTHLY REPORTING  
**Control Point ID:** 0800 **Param Reported As:** AS SULPHIDE  
**Sample Date:** 2015/05 **Frequency:** MONTHLY  
**Regulation:** MISA COMPLIANCE **Sector:** PETROLEUM REFINERIES  
**Value:** 4 **Component Type:** NUM. IN AVERAGE  
**Unit of Measure:** KG/D  
**Control Point Name:** PLANT - ONCE THROUGH COOLING WATER (OTCW)  
**Parameter Name:** SULPHIDE, UNFILTERED REACTIVE

**MISA Industrial Wastewater Discharge**

**Company Code:** 0000130104 **Result Structure:** MISA MONTHLY REPORTING  
**Control Point ID:** 0800 **Param Reported As:** NOT APPLICABLE  
**Sample Date:** 2015/06 **Frequency:** MONTHLY  
**Regulation:** MISA COMPLIANCE **Sector:** PETROLEUM REFINERIES  
**Value:** 0.017163 **Component Type:** MAXIMUM  
**Unit of Measure:** KG/D  
**Control Point Name:** PLANT - ONCE THROUGH COOLING WATER (OTCW)  
**Parameter Name:** BENZENE C6H6

**MISA Industrial Wastewater Discharge**

**Company Code:** 0000130104 **Result Structure:** MISA MONTHLY REPORTING  
**Control Point ID:** 0800 **Param Reported As:** AS SULPHIDE  
**Sample Date:** 2015/06 **Frequency:** MONTHLY  
**Regulation:** MISA COMPLIANCE **Sector:** PETROLEUM REFINERIES  
**Value:** 0.52613 **Component Type:** AVERAGE  
**Unit of Measure:** KG/D  
**Control Point Name:** PLANT - ONCE THROUGH COOLING WATER (OTCW)

Parameter Name: SULPHIDE, UNFILTERED REACTIVE

MISA Industrial Wastewater Discharge

<b>Company Code:</b>	0000130104	<b>Result Structure:</b>	MISA MONTHLY REPORTING
<b>Control Point ID:</b>	0800	<b>Param Reported As:</b>	NOT APPLICABLE
<b>Sample Date:</b>	2015/07	<b>Frequency:</b>	MONTHLY
<b>Regulation:</b>	MISA COMPLIANCE	<b>Sector:</b>	PETROLEUM REFINERIES
<b>Value:</b>	0.015634	<b>Component Type:</b>	MAXIMUM
<b>Unit of Measure:</b>	KG/D		
<b>Control Point Name:</b>	PLANT - ONCE THROUGH COOLING WATER (OTCW)		
<b>Parameter Name:</b>	BENZENE C6H6		

MISA Industrial Wastewater Discharge

<b>Company Code:</b>	0000130104	<b>Result Structure:</b>	MISA MONTHLY REPORTING
<b>Control Point ID:</b>	0800	<b>Param Reported As:</b>	AS PHENOL
<b>Sample Date:</b>	2015/07	<b>Frequency:</b>	MONTHLY
<b>Regulation:</b>	MISA COMPLIANCE	<b>Sector:</b>	PETROLEUM REFINERIES
<b>Value:</b>	5	<b>Component Type:</b>	NUM. IN AVERAGE
<b>Unit of Measure:</b>	KG/D		
<b>Control Point Name:</b>	PLANT - ONCE THROUGH COOLING WATER (OTCW)		
<b>Parameter Name:</b>	PHENOLICS, UNFILTERED REACTIVE		

MISA Industrial Wastewater Discharge

<b>Company Code:</b>	0000130104	<b>Result Structure:</b>	MISA MONTHLY REPORTING
<b>Control Point ID:</b>	0800	<b>Param Reported As:</b>	AS SULPHIDE
<b>Sample Date:</b>	2015/07	<b>Frequency:</b>	MONTHLY
<b>Regulation:</b>	MISA COMPLIANCE	<b>Sector:</b>	PETROLEUM REFINERIES
<b>Value:</b>	0.52985	<b>Component Type:</b>	AVERAGE
<b>Unit of Measure:</b>	KG/D		
<b>Control Point Name:</b>	PLANT - ONCE THROUGH COOLING WATER (OTCW)		
<b>Parameter Name:</b>	SULPHIDE, UNFILTERED REACTIVE		

MISA Industrial Wastewater Discharge

<b>Company Code:</b>	0000130104	<b>Result Structure:</b>	MISA MONTHLY REPORTING
<b>Control Point ID:</b>	0800	<b>Param Reported As:</b>	NOT APPLICABLE
<b>Sample Date:</b>	2015/07	<b>Frequency:</b>	MONTHLY
<b>Regulation:</b>	MISA COMPLIANCE	<b>Sector:</b>	PETROLEUM REFINERIES
<b>Value:</b>	0.015634	<b>Component Type:</b>	MAXIMUM
<b>Unit of Measure:</b>	KG/D		
<b>Control Point Name:</b>	PLANT - ONCE THROUGH COOLING WATER (OTCW)		
<b>Parameter Name:</b>	TOLUENE C7H8		

MISA Industrial Wastewater Discharge

<b>Company Code:</b>	0000130104	<b>Result Structure:</b>	MISA MONTHLY REPORTING
<b>Control Point ID:</b>	0800	<b>Param Reported As:</b>	NOT APPLICABLE
<b>Sample Date:</b>	2015/06	<b>Frequency:</b>	MONTHLY
<b>Regulation:</b>	MISA COMPLIANCE	<b>Sector:</b>	PETROLEUM REFINERIES
<b>Value:</b>	0.014225	<b>Component Type:</b>	MINIMUM
<b>Unit of Measure:</b>	KG/D		
<b>Control Point Name:</b>	PLANT - ONCE THROUGH COOLING WATER (OTCW)		
<b>Parameter Name:</b>	TOLUENE C7H8		

MISA Industrial Wastewater Discharge

<b>Company Code:</b>	0000130104	<b>Result Structure:</b>	MISA MONTHLY REPORTING
<b>Control Point ID:</b>	0800	<b>Param Reported As:</b>	AS SULPHIDE
<b>Sample Date:</b>	2015/02	<b>Frequency:</b>	MONTHLY
<b>Regulation:</b>	MISA COMPLIANCE	<b>Sector:</b>	PETROLEUM REFINERIES
<b>Value:</b>	4	<b>Component Type:</b>	NUM. IN AVERAGE
<b>Unit of Measure:</b>	KG/D		
<b>Control Point Name:</b>	PLANT - ONCE THROUGH COOLING WATER (OTCW)		
<b>Parameter Name:</b>	SULPHIDE, UNFILTERED REACTIVE		

**MISA Industrial Wastewater Discharge**

<b>Company Code:</b>	0000130104	<b>Result Structure:</b>	MISA MONTHLY REPORTING
<b>Control Point ID:</b>	0800	<b>Param Reported As:</b>	NOT APPLICABLE
<b>Sample Date:</b>	2015/03	<b>Frequency:</b>	MONTHLY
<b>Regulation:</b>	MISA COMPLIANCE	<b>Sector:</b>	PETROLEUM REFINERIES
<b>Value:</b>	0.014481	<b>Component Type:</b>	MINIMUM
<b>Unit of Measure:</b>	KG/D		
<b>Control Point Name:</b>	PLANT - ONCE THROUGH COOLING WATER (OTCW)		
<b>Parameter Name:</b>	BENZENE C6H6		

**MISA Industrial Wastewater Discharge**

<b>Company Code:</b>	0000130104	<b>Result Structure:</b>	MISA MONTHLY REPORTING
<b>Control Point ID:</b>	0800	<b>Param Reported As:</b>	NOT APPLICABLE
<b>Sample Date:</b>	2015/08	<b>Frequency:</b>	MONTHLY
<b>Regulation:</b>	MISA COMPLIANCE	<b>Sector:</b>	PETROLEUM REFINERIES
<b>Value:</b>	0.018922	<b>Component Type:</b>	MAXIMUM
<b>Unit of Measure:</b>	KG/D		
<b>Control Point Name:</b>	PLANT - ONCE THROUGH COOLING WATER (OTCW)		
<b>Parameter Name:</b>	TOLUENE C7H8		

**MISA Industrial Wastewater Discharge**

<b>Company Code:</b>	0000130104	<b>Result Structure:</b>	MISA MONTHLY REPORTING
<b>Control Point ID:</b>	0800	<b>Param Reported As:</b>	AS PHENOL
<b>Sample Date:</b>	2015/09	<b>Frequency:</b>	MONTHLY
<b>Regulation:</b>	MISA COMPLIANCE	<b>Sector:</b>	PETROLEUM REFINERIES
<b>Value:</b>	5	<b>Component Type:</b>	NUM. IN AVERAGE
<b>Unit of Measure:</b>	KG/D		
<b>Control Point Name:</b>	PLANT - ONCE THROUGH COOLING WATER (OTCW)		
<b>Parameter Name:</b>	PHENOLICS, UNFILTERED REACTIVE		

**MISA Industrial Wastewater Discharge**

<b>Company Code:</b>	0000130104	<b>Result Structure:</b>	MISA MONTHLY REPORTING
<b>Control Point ID:</b>	0800	<b>Param Reported As:</b>	AS SULPHIDE
<b>Sample Date:</b>	2015/09	<b>Frequency:</b>	MONTHLY
<b>Regulation:</b>	MISA COMPLIANCE	<b>Sector:</b>	PETROLEUM REFINERIES
<b>Value:</b>	0.4984	<b>Component Type:</b>	AVERAGE
<b>Unit of Measure:</b>	KG/D		
<b>Control Point Name:</b>	PLANT - ONCE THROUGH COOLING WATER (OTCW)		
<b>Parameter Name:</b>	SULPHIDE, UNFILTERED REACTIVE		

**MISA Industrial Wastewater Discharge**

<b>Company Code:</b>	0000130104	<b>Result Structure:</b>	MISA MONTHLY REPORTING
<b>Control Point ID:</b>	0800	<b>Param Reported As:</b>	AS SULPHIDE
<b>Sample Date:</b>	2015/09	<b>Frequency:</b>	MONTHLY
<b>Regulation:</b>	MISA COMPLIANCE	<b>Sector:</b>	PETROLEUM REFINERIES

**Value:** 0.52425 **Component Type:** MAXIMUM  
**Unit of Measure:** KG/D  
**Control Point Name:** PLANT - ONCE THROUGH COOLING WATER (OTCW)  
**Parameter Name:** SULPHIDE, UNFILTERED REACTIVE

**MISA Industrial Wastewater Discharge**

**Company Code:** 0000130104 **Result Structure:** MISA MONTHLY REPORTING  
**Control Point ID:** 0800 **Param Reported As:** NOT APPLICABLE  
**Sample Date:** 2015/12 **Frequency:** MONTHLY  
**Regulation:** MISA COMPLIANCE **Sector:** PETROLEUM REFINERIES  
**Value:** 0.015057 **Component Type:** AVERAGE  
**Unit of Measure:** KG/D  
**Control Point Name:** PLANT - ONCE THROUGH COOLING WATER (OTCW)  
**Parameter Name:** BENZENE C6H6

**MISA Industrial Wastewater Discharge**

**Company Code:** 0000130104 **Result Structure:** MISA MONTHLY REPORTING  
**Control Point ID:** 0700 **Param Reported As:** AS NITROGEN  
**Sample Date:** 2015/05 **Frequency:** MONTHLY  
**Regulation:** MISA COMPLIANCE **Sector:** PETROLEUM REFINERIES  
**Value:** 0.53716 **Component Type:** MAXIMUM  
**Unit of Measure:** KG/D  
**Control Point Name:** PLANT - PROCESS EFFLUENT  
**Parameter Name:** AMMONIUM+AMMONIA, TOTAL FILTER.REAC

**MISA Industrial Wastewater Discharge**

**Company Code:** 0000130104 **Result Structure:** MISA MONTHLY REPORTING  
**Control Point ID:** 0700 **Param Reported As:** AS CARBON  
**Sample Date:** 2015/05 **Frequency:** MONTHLY  
**Regulation:** MISA COMPLIANCE **Sector:** PETROLEUM REFINERIES  
**Value:** 23.592 **Component Type:** AVERAGE  
**Unit of Measure:** KG/D  
**Control Point Name:** PLANT - PROCESS EFFLUENT  
**Parameter Name:** CARBON, DISSOLVED ORGANIC

**MISA Industrial Wastewater Discharge**

**Company Code:** 0000130104 **Result Structure:** MISA MONTHLY REPORTING  
**Control Point ID:** 0700 **Param Reported As:** NOT APPLICABLE  
**Sample Date:** 2015/05 **Frequency:** MONTHLY  
**Regulation:** MISA COMPLIANCE **Sector:** PETROLEUM REFINERIES  
**Value:** 4402 **Component Type:** MINIMUM  
**Unit of Measure:** M3/D  
**Control Point Name:** PLANT - PROCESS EFFLUENT  
**Parameter Name:** FLOW

**MISA Industrial Wastewater Discharge**

**Company Code:** 0000130104 **Result Structure:** MISA MONTHLY REPORTING  
**Control Point ID:** 0700 **Param Reported As:** AS PHENOL  
**Sample Date:** 2015/05 **Frequency:** MONTHLY  
**Regulation:** MISA COMPLIANCE **Sector:** PETROLEUM REFINERIES  
**Value:** 0.0073287 **Component Type:** AVERAGE  
**Unit of Measure:** KG/D  
**Control Point Name:** PLANT - PROCESS EFFLUENT  
**Parameter Name:** PHENOLICS, UNFILTERED REACTIVE

**MISA Industrial Wastewater Discharge**

**Company Code:** 0000130104  
**Control Point ID:** 0700  
**Sample Date:** 2015/09  
**Regulation:** MISA COMPLIANCE  
**Value:** 30  
**Unit of Measure:** KG/D  
**Control Point Name:** PLANT - PROCESS EFFLUENT  
**Parameter Name:** RESIDUE,PART LOSS ON IGNIT.

**Result Structure:** MISA MONTHLY REPORTING  
**Param Reported As:** NOT APPLICABLE  
**Frequency:** MONTHLY  
**Sector:** PETROLEUM REFINERIES  
**Component Type:** NUM. IN AVERAGE

**MISA Industrial Wastewater Discharge**

**Company Code:** 0000130104  
**Control Point ID:** 0700  
**Sample Date:** 2015/09  
**Regulation:** MISA COMPLIANCE  
**Value:** 2.9384  
**Unit of Measure:** KG/D  
**Control Point Name:** PLANT - PROCESS EFFLUENT  
**Parameter Name:** SOLVENT EXTRACTABLES

**Result Structure:** MISA MONTHLY REPORTING  
**Param Reported As:** NOT APPLICABLE  
**Frequency:** MONTHLY  
**Sector:** PETROLEUM REFINERIES  
**Component Type:** AVERAGE

**MISA Industrial Wastewater Discharge**

**Company Code:** 0000130104  
**Control Point ID:** 0800  
**Sample Date:** 2015/11  
**Regulation:** MISA COMPLIANCE  
**Value:** 0.015049  
**Unit of Measure:** KG/D  
**Control Point Name:** PLANT - ONCE THROUGH COOLING WATER (OTCW)  
**Parameter Name:** BENZENE C6H6

**Result Structure:** MISA MONTHLY REPORTING  
**Param Reported As:** NOT APPLICABLE  
**Frequency:** MONTHLY  
**Sector:** PETROLEUM REFINERIES  
**Component Type:** AVERAGE

**MISA Industrial Wastewater Discharge**

**Company Code:** 0000130104  
**Control Point ID:** 0700  
**Sample Date:** 2015/01  
**Regulation:** MISA COMPLIANCE  
**Value:** 9296  
**Unit of Measure:** M3/D  
**Control Point Name:** PLANT - PROCESS EFFLUENT  
**Parameter Name:** FLOW

**Result Structure:** MISA MONTHLY REPORTING  
**Param Reported As:** NOT APPLICABLE  
**Frequency:** MONTHLY  
**Sector:** PETROLEUM REFINERIES  
**Component Type:** MAXIMUM

**MISA Industrial Wastewater Discharge**

**Company Code:** 0000130104  
**Control Point ID:** 0700  
**Sample Date:** 2015/12  
**Regulation:** MISA COMPLIANCE  
**Value:** 5  
**Unit of Measure:** KG/D  
**Control Point Name:** PLANT - PROCESS EFFLUENT  
**Parameter Name:** CARBON, DISSOLVED ORGANIC

**Result Structure:** MISA MONTHLY REPORTING  
**Param Reported As:** AS CARBON  
**Frequency:** MONTHLY  
**Sector:** PETROLEUM REFINERIES  
**Component Type:** NUM. IN AVERAGE

**MISA Industrial Wastewater Discharge**

**Company Code:** 0000130104

**Result Structure:** MISA MONTHLY REPORTING



**Control Point ID:** 0700  
**Sample Date:** 2015/12  
**Regulation:** MISA COMPLIANCE  
**Value:** 5  
**Unit of Measure:** KG/D  
**Control Point Name:** PLANT - PROCESS EFFLUENT  
**Parameter Name:** PHOSPHORUS, UNFILTERED TOTAL

**Param Reported As:** AS PHOSPHORUS  
**Frequency:** MONTHLY  
**Sector:** PETROLEUM REFINERIES  
**Component Type:** NUM. IN AVERAGE

**MISA Industrial Wastewater Discharge**

**Company Code:** 0000130104  
**Control Point ID:** 0700  
**Sample Date:** 2015/06  
**Regulation:** MISA COMPLIANCE  
**Value:** 30  
**Unit of Measure:** M3/D  
**Control Point Name:** PLANT - PROCESS EFFLUENT  
**Parameter Name:** FLOW

**Result Structure:** MISA MONTHLY REPORTING  
**Param Reported As:** NOT APPLICABLE  
**Frequency:** MONTHLY  
**Sector:** PETROLEUM REFINERIES  
**Component Type:** NUM. IN AVERAGE

**MISA Industrial Wastewater Discharge**

**Company Code:** 0000130104  
**Control Point ID:** 0700  
**Sample Date:** 2015/10  
**Regulation:** MISA COMPLIANCE  
**Value:** 5.3895  
**Unit of Measure:** KG/D  
**Control Point Name:** PLANT - PROCESS EFFLUENT  
**Parameter Name:** RESIDUE, PARTICULATE

**Result Structure:** MISA MONTHLY REPORTING  
**Param Reported As:** NOT APPLICABLE  
**Frequency:** MONTHLY  
**Sector:** PETROLEUM REFINERIES  
**Component Type:** AVERAGE

**MISA Industrial Wastewater Discharge**

**Company Code:** 0000130104  
**Control Point ID:** 0700  
**Sample Date:** 2015/10  
**Regulation:** MISA COMPLIANCE  
**Value:** 5.7148  
**Unit of Measure:** KG/D  
**Control Point Name:** PLANT - PROCESS EFFLUENT  
**Parameter Name:** RESIDUE, PART LOSS ON IGNIT.

**Result Structure:** MISA MONTHLY REPORTING  
**Param Reported As:** NOT APPLICABLE  
**Frequency:** MONTHLY  
**Sector:** PETROLEUM REFINERIES  
**Component Type:** AVERAGE

**MISA Industrial Wastewater Discharge**

**Company Code:** 0000130104  
**Control Point ID:** 0700  
**Sample Date:** 2015/10  
**Regulation:** MISA COMPLIANCE  
**Value:** 9.188  
**Unit of Measure:** KG/D  
**Control Point Name:** PLANT - PROCESS EFFLUENT  
**Parameter Name:** RESIDUE, PART LOSS ON IGNIT.

**Result Structure:** MISA MONTHLY REPORTING  
**Param Reported As:** NOT APPLICABLE  
**Frequency:** MONTHLY  
**Sector:** PETROLEUM REFINERIES  
**Component Type:** MAXIMUM

**MISA Industrial Wastewater Discharge**

**Company Code:** 0000130104  
**Control Point ID:** 0700  
**Sample Date:** 2015/11  
**Regulation:** MISA COMPLIANCE  
**Value:** 4  
**Unit of Measure:** KG/D

**Result Structure:** MISA MONTHLY REPORTING  
**Param Reported As:** AS NITROGEN  
**Frequency:** MONTHLY  
**Sector:** PETROLEUM REFINERIES  
**Component Type:** NUM. IN AVERAGE

**Control Point Name:** PLANT - PROCESS EFFLUENT  
**Parameter Name:** AMMONIUM+AMMONIA, TOTAL FILTER.REAC

**MISA Industrial Wastewater Discharge**

<b>Company Code:</b>	0000130104	<b>Result Structure:</b>	MISA MONTHLY REPORTING
<b>Control Point ID:</b>	0700	<b>Param Reported As:</b>	AS PHOSPHORUS
<b>Sample Date:</b>	2015/01	<b>Frequency:</b>	MONTHLY
<b>Regulation:</b>	MISA COMPLIANCE	<b>Sector:</b>	PETROLEUM REFINERIES
<b>Value:</b>	4	<b>Component Type:</b>	NUM. IN AVERAGE
<b>Unit of Measure:</b>	KG/D		
<b>Control Point Name:</b>	PLANT - PROCESS EFFLUENT		
<b>Parameter Name:</b>	PHOSPHORUS,UNFILTERED TOTAL		

**MISA Industrial Wastewater Discharge**

<b>Company Code:</b>	0000130104	<b>Result Structure:</b>	MISA MONTHLY REPORTING
<b>Control Point ID:</b>	0700	<b>Param Reported As:</b>	NOT APPLICABLE
<b>Sample Date:</b>	2015/01	<b>Frequency:</b>	MONTHLY
<b>Regulation:</b>	MISA COMPLIANCE	<b>Sector:</b>	PETROLEUM REFINERIES
<b>Value:</b>	4	<b>Component Type:</b>	NUM. IN AVERAGE
<b>Unit of Measure:</b>	KG/D		
<b>Control Point Name:</b>	PLANT - PROCESS EFFLUENT		
<b>Parameter Name:</b>	RESIDUE, PARTICULATE		

**MISA Industrial Wastewater Discharge**

<b>Company Code:</b>	0000130104	<b>Result Structure:</b>	MISA MONTHLY REPORTING
<b>Control Point ID:</b>	0800	<b>Param Reported As:</b>	NOT APPLICABLE
<b>Sample Date:</b>	2015/04	<b>Frequency:</b>	MONTHLY
<b>Regulation:</b>	MISA COMPLIANCE	<b>Sector:</b>	PETROLEUM REFINERIES
<b>Value:</b>	0.024587	<b>Component Type:</b>	MAXIMUM
<b>Unit of Measure:</b>	KG/D		
<b>Control Point Name:</b>	PLANT - ONCE THROUGH COOLING WATER (OTCW)		
<b>Parameter Name:</b>	TOLUENE C7H8		

**MISA Industrial Wastewater Discharge**

<b>Company Code:</b>	0000130104	<b>Result Structure:</b>	MISA MONTHLY REPORTING
<b>Control Point ID:</b>	0800	<b>Param Reported As:</b>	NOT APPLICABLE
<b>Sample Date:</b>	2015/05	<b>Frequency:</b>	MONTHLY
<b>Regulation:</b>	MISA COMPLIANCE	<b>Sector:</b>	PETROLEUM REFINERIES
<b>Value:</b>	74313.5	<b>Component Type:</b>	MAXIMUM
<b>Unit of Measure:</b>	M3/D		
<b>Control Point Name:</b>	PLANT - ONCE THROUGH COOLING WATER (OTCW)		
<b>Parameter Name:</b>	FLOW		

**MISA Industrial Wastewater Discharge**

<b>Company Code:</b>	0000130104	<b>Result Structure:</b>	MISA MONTHLY REPORTING
<b>Control Point ID:</b>	0700	<b>Param Reported As:</b>	NOT APPLICABLE
<b>Sample Date:</b>	2015/06	<b>Frequency:</b>	MONTHLY
<b>Regulation:</b>	MISA COMPLIANCE	<b>Sector:</b>	PETROLEUM REFINERIES
<b>Value:</b>	3.5339	<b>Component Type:</b>	MAXIMUM
<b>Unit of Measure:</b>	KG/D		
<b>Control Point Name:</b>	PLANT - PROCESS EFFLUENT		
<b>Parameter Name:</b>	SOLVENT EXTRACTABLES		

**MISA Industrial Wastewater**

**Discharge**

**Company Code:** 0000130104  
**Control Point ID:** 0700  
**Sample Date:** 2015/03  
**Regulation:** MISA COMPLIANCE  
**Value:** 31  
**Unit of Measure:** M3/D  
**Control Point Name:** PLANT - PROCESS EFFLUENT  
**Parameter Name:** FLOW

**Result Structure:** MISA MONTHLY REPORTING  
**Param Reported As:** NOT APPLICABLE  
**Frequency:** MONTHLY  
**Sector:** PETROLEUM REFINERIES  
**Component Type:** NUM. IN AVERAGE

**MISA Industrial Wastewater Discharge**

**Company Code:** 0000130104  
**Control Point ID:** 0700  
**Sample Date:** 2015/03  
**Regulation:** MISA COMPLIANCE  
**Value:** 8917  
**Unit of Measure:** M3/D  
**Control Point Name:** PLANT - PROCESS EFFLUENT  
**Parameter Name:** FLOW

**Result Structure:** MISA MONTHLY REPORTING  
**Param Reported As:** NOT APPLICABLE  
**Frequency:** MONTHLY  
**Sector:** PETROLEUM REFINERIES  
**Component Type:** MAXIMUM

**MISA Industrial Wastewater Discharge**

**Company Code:** 0000130104  
**Control Point ID:** 0700  
**Sample Date:** 2015/03  
**Regulation:** MISA COMPLIANCE  
**Value:** 0.008917  
**Unit of Measure:** KG/D  
**Control Point Name:** PLANT - PROCESS EFFLUENT  
**Parameter Name:** PHENOLICS, UNFILTERED REACTIVE

**Result Structure:** MISA MONTHLY REPORTING  
**Param Reported As:** AS PHENOL  
**Frequency:** MONTHLY  
**Sector:** PETROLEUM REFINERIES  
**Component Type:** MAXIMUM

**MISA Industrial Wastewater Discharge**

**Company Code:** 0000130104  
**Control Point ID:** 0700  
**Sample Date:** 2015/03  
**Regulation:** MISA COMPLIANCE  
**Value:** 4  
**Unit of Measure:** KG/D  
**Control Point Name:** PLANT - PROCESS EFFLUENT  
**Parameter Name:** PHOSPHORUS, UNFILTERED TOTAL

**Result Structure:** MISA MONTHLY REPORTING  
**Param Reported As:** AS PHOSPHORUS  
**Frequency:** MONTHLY  
**Sector:** PETROLEUM REFINERIES  
**Component Type:** NUM. IN AVERAGE

**MISA Industrial Wastewater Discharge**

**Company Code:** 0000130104  
**Control Point ID:** 0700  
**Sample Date:** 2015/08  
**Regulation:** MISA COMPLIANCE  
**Value:** 6760.5  
**Unit of Measure:** M3/D  
**Control Point Name:** PLANT - PROCESS EFFLUENT  
**Parameter Name:** FLOW

**Result Structure:** MISA MONTHLY REPORTING  
**Param Reported As:** NOT APPLICABLE  
**Frequency:** MONTHLY  
**Sector:** PETROLEUM REFINERIES  
**Component Type:** AVERAGE

**MISA Industrial Wastewater Discharge**

**Company Code:** 0000130104  
**Control Point ID:** 0700  
**Sample Date:** 2015/03

**Result Structure:** MISA MONTHLY REPORTING  
**Param Reported As:** NOT APPLICABLE  
**Frequency:** MONTHLY

**Regulation:** MISA COMPLIANCE  
**Value:** 8.917  
**Unit of Measure:** KG/D  
**Control Point Name:** PLANT - PROCESS EFFLUENT  
**Parameter Name:** RESIDUE,PART LOSS ON IGNIT.

**Sector:** PETROLEUM REFINERIES  
**Component Type:** MAXIMUM

**MISA Industrial Wastewater Discharge**

**Company Code:** 0000130104  
**Control Point ID:** 0700  
**Sample Date:** 2015/03  
**Regulation:** MISA COMPLIANCE  
**Value:** 4.5477  
**Unit of Measure:** KG/D  
**Control Point Name:** PLANT - PROCESS EFFLUENT  
**Parameter Name:** SOLVENT EXTRACTABLES

**Result Structure:** MISA MONTHLY REPORTING  
**Param Reported As:** NOT APPLICABLE  
**Frequency:** MONTHLY  
**Sector:** PETROLEUM REFINERIES  
**Component Type:** MAXIMUM

**MISA Industrial Wastewater Discharge**

**Company Code:** 0000130104  
**Control Point ID:** 0800  
**Sample Date:** 2015/03  
**Regulation:** MISA COMPLIANCE  
**Value:** 0.073858  
**Unit of Measure:** KG/D  
**Control Point Name:** PLANT - ONCE THROUGH COOLING WATER (OTCW)  
**Parameter Name:** PHENOLICS, UNFILTERED REACTIVE

**Result Structure:** MISA MONTHLY REPORTING  
**Param Reported As:** AS PHENOL  
**Frequency:** MONTHLY  
**Sector:** PETROLEUM REFINERIES  
**Component Type:** AVERAGE

**MISA Industrial Wastewater Discharge**

**Company Code:** 0000130104  
**Control Point ID:** 0700  
**Sample Date:** 2015/04  
**Regulation:** MISA COMPLIANCE  
**Value:** 0.012287  
**Unit of Measure:** KG/D  
**Control Point Name:** PLANT - PROCESS EFFLUENT  
**Parameter Name:** PHENOLICS, UNFILTERED REACTIVE

**Result Structure:** MISA MONTHLY REPORTING  
**Param Reported As:** AS PHENOL  
**Frequency:** MONTHLY  
**Sector:** PETROLEUM REFINERIES  
**Component Type:** MAXIMUM

**MISA Industrial Wastewater Discharge**

**Company Code:** 0000130104  
**Control Point ID:** 0700  
**Sample Date:** 2015/04  
**Regulation:** MISA COMPLIANCE  
**Value:** 2.6769  
**Unit of Measure:** KG/D  
**Control Point Name:** PLANT - PROCESS EFFLUENT  
**Parameter Name:** PHOSPHORUS,UNFILTERED TOTAL

**Result Structure:** MISA MONTHLY REPORTING  
**Param Reported As:** AS PHOSPHORUS  
**Frequency:** MONTHLY  
**Sector:** PETROLEUM REFINERIES  
**Component Type:** MAXIMUM

**MISA Industrial Wastewater Discharge**

**Company Code:** 0000130104  
**Control Point ID:** 0700  
**Sample Date:** 2015/08  
**Regulation:** MISA COMPLIANCE  
**Value:** 39.33  
**Unit of Measure:** KG/D  
**Control Point Name:** PLANT - PROCESS EFFLUENT  
**Parameter Name:** RESIDUE,PART LOSS ON IGNIT.

**Result Structure:** MISA MONTHLY REPORTING  
**Param Reported As:** NOT APPLICABLE  
**Frequency:** MONTHLY  
**Sector:** PETROLEUM REFINERIES  
**Component Type:** MAXIMUM

**MISA Industrial Wastewater Discharge**

<b>Company Code:</b>	0000130104	<b>Result Structure:</b>	MISA MONTHLY REPORTING
<b>Control Point ID:</b>	0700	<b>Param Reported As:</b>	NOT APPLICABLE
<b>Sample Date:</b>	2015/08	<b>Frequency:</b>	MONTHLY
<b>Regulation:</b>	MISA COMPLIANCE	<b>Sector:</b>	PETROLEUM REFINERIES
<b>Value:</b>	4.177	<b>Component Type:</b>	MINIMUM
<b>Unit of Measure:</b>	KG/D		
<b>Control Point Name:</b>	PLANT - PROCESS EFFLUENT		
<b>Parameter Name:</b>	RESIDUE,PART LOSS ON IGNIT.		

**MISA Industrial Wastewater Discharge**

<b>Company Code:</b>	0000130104	<b>Result Structure:</b>	MISA MONTHLY REPORTING
<b>Control Point ID:</b>	0800	<b>Param Reported As:</b>	AS PHENOL
<b>Sample Date:</b>	2015/05	<b>Frequency:</b>	MONTHLY
<b>Regulation:</b>	MISA COMPLIANCE	<b>Sector:</b>	PETROLEUM REFINERIES
<b>Value:</b>	4	<b>Component Type:</b>	NUM. IN AVERAGE
<b>Unit of Measure:</b>	KG/D		
<b>Control Point Name:</b>	PLANT - ONCE THROUGH COOLING WATER (OTCW)		
<b>Parameter Name:</b>	PHENOLICS, UNFILTERED REACTIVE		

**MISA Industrial Wastewater Discharge**

<b>Company Code:</b>	0000130104	<b>Result Structure:</b>	MISA MONTHLY REPORTING
<b>Control Point ID:</b>	0700	<b>Param Reported As:</b>	AS NITROGEN
<b>Sample Date:</b>	2015/10	<b>Frequency:</b>	MONTHLY
<b>Regulation:</b>	MISA COMPLIANCE	<b>Sector:</b>	PETROLEUM REFINERIES
<b>Value:</b>	0.2153	<b>Component Type:</b>	MAXIMUM
<b>Unit of Measure:</b>	KG/D		
<b>Control Point Name:</b>	PLANT - PROCESS EFFLUENT		
<b>Parameter Name:</b>	AMMONIUM+AMMONIA, TOTAL FILTER.REAC		

**MISA Industrial Wastewater Discharge**

<b>Company Code:</b>	0000130104	<b>Result Structure:</b>	MISA MONTHLY REPORTING
<b>Control Point ID:</b>	0700	<b>Param Reported As:</b>	AS NITROGEN
<b>Sample Date:</b>	2015/10	<b>Frequency:</b>	MONTHLY
<b>Regulation:</b>	MISA COMPLIANCE	<b>Sector:</b>	PETROLEUM REFINERIES
<b>Value:</b>	0	<b>Component Type:</b>	MINIMUM
<b>Unit of Measure:</b>	KG/D		
<b>Control Point Name:</b>	PLANT - PROCESS EFFLUENT		
<b>Parameter Name:</b>	AMMONIUM+AMMONIA, TOTAL FILTER.REAC		

**MISA Industrial Wastewater Discharge**

<b>Company Code:</b>	0000130104	<b>Result Structure:</b>	MISA MONTHLY REPORTING
<b>Control Point ID:</b>	0700	<b>Param Reported As:</b>	AS NITROGEN
<b>Sample Date:</b>	2015/10	<b>Frequency:</b>	MONTHLY
<b>Regulation:</b>	MISA COMPLIANCE	<b>Sector:</b>	PETROLEUM REFINERIES
<b>Value:</b>	4	<b>Component Type:</b>	NUM. IN AVERAGE
<b>Unit of Measure:</b>	KG/D		
<b>Control Point Name:</b>	PLANT - PROCESS EFFLUENT		
<b>Parameter Name:</b>	AMMONIUM+AMMONIA, TOTAL FILTER.REAC		

**MISA Industrial Wastewater Discharge**

<b>Company Code:</b>	0000130104	<b>Result Structure:</b>	MISA MONTHLY REPORTING
<b>Control Point ID:</b>	0700	<b>Param Reported As:</b>	AS NITROGEN
<b>Sample Date:</b>	2015/10	<b>Frequency:</b>	MONTHLY
<b>Regulation:</b>	MISA COMPLIANCE	<b>Sector:</b>	PETROLEUM REFINERIES
<b>Value:</b>	4	<b>Component Type:</b>	NUM. IN AVERAGE
<b>Unit of Measure:</b>	KG/D		
<b>Control Point Name:</b>	PLANT - PROCESS EFFLUENT		
<b>Parameter Name:</b>	AMMONIUM+AMMONIA, TOTAL FILTER.REAC		

**Company Code:** 0000130104  
**Control Point ID:** 0700  
**Sample Date:** 2015/05  
**Regulation:** MISA COMPLIANCE  
**Value:** 7.8388  
**Unit of Measure:** KG/D  
**Control Point Name:** PLANT - PROCESS EFFLUENT  
**Parameter Name:** RESIDUE, PARTICULATE

**Result Structure:** MISA MONTHLY REPORTING  
**Param Reported As:** NOT APPLICABLE  
**Frequency:** MONTHLY  
**Sector:** PETROLEUM REFINERIES  
**Component Type:** AVERAGE

**MISA Industrial Wastewater**  
**Discharge**

**Company Code:** 0000130104  
**Control Point ID:** 0700  
**Sample Date:** 2015/05  
**Regulation:** MISA COMPLIANCE  
**Value:** 4  
**Unit of Measure:** KG/D  
**Control Point Name:** PLANT - PROCESS EFFLUENT  
**Parameter Name:** SOLVENT EXTRACTABLES

**Result Structure:** MISA MONTHLY REPORTING  
**Param Reported As:** NOT APPLICABLE  
**Frequency:** MONTHLY  
**Sector:** PETROLEUM REFINERIES  
**Component Type:** NUM. IN AVERAGE

**MISA Industrial Wastewater**  
**Discharge**

**Company Code:** 0000130104  
**Control Point ID:** 0800  
**Sample Date:** 2015/10  
**Regulation:** MISA COMPLIANCE  
**Value:** 0.068357  
**Unit of Measure:** KG/D  
**Control Point Name:** PLANT - ONCE THROUGH COOLING WATER (OTCW)  
**Parameter Name:** PHENOLICS, UNFILTERED REACTIVE

**Result Structure:** MISA MONTHLY REPORTING  
**Param Reported As:** AS PHENOL  
**Frequency:** MONTHLY  
**Sector:** PETROLEUM REFINERIES  
**Component Type:** MINIMUM

**MISA Industrial Wastewater**  
**Discharge**

**Company Code:** 0000130104  
**Control Point ID:** 0800  
**Sample Date:** 2015/10  
**Regulation:** MISA COMPLIANCE  
**Value:** 4  
**Unit of Measure:** KG/D  
**Control Point Name:** PLANT - ONCE THROUGH COOLING WATER (OTCW)  
**Parameter Name:** PHENOLICS, UNFILTERED REACTIVE

**Result Structure:** MISA MONTHLY REPORTING  
**Param Reported As:** AS PHENOL  
**Frequency:** MONTHLY  
**Sector:** PETROLEUM REFINERIES  
**Component Type:** NUM. IN AVERAGE

**MISA Industrial Wastewater**  
**Discharge**

**Company Code:** 0000130104  
**Control Point ID:** 0700  
**Sample Date:** 2015/12  
**Regulation:** MISA COMPLIANCE  
**Value:** 5.8822  
**Unit of Measure:** KG/D  
**Control Point Name:** PLANT - PROCESS EFFLUENT  
**Parameter Name:** RESIDUE,PART LOSS ON IGNIT.

**Result Structure:** MISA MONTHLY REPORTING  
**Param Reported As:** NOT APPLICABLE  
**Frequency:** MONTHLY  
**Sector:** PETROLEUM REFINERIES  
**Component Type:** AVERAGE

**MISA Industrial Wastewater**  
**Discharge**

**Company Code:** 0000130104  
**Control Point ID:** 0700  
**Sample Date:** 2015/12  
**Regulation:** MISA COMPLIANCE  
**Value:** 10.186

**Result Structure:** MISA MONTHLY REPORTING  
**Param Reported As:** NOT APPLICABLE  
**Frequency:** MONTHLY  
**Sector:** PETROLEUM REFINERIES  
**Component Type:** MAXIMUM

**Unit of Measure:** KG/D  
**Control Point Name:** PLANT - PROCESS EFFLUENT  
**Parameter Name:** RESIDUE,PART LOSS ON IGNIT.

**MISA Industrial Wastewater Discharge**

<b>Company Code:</b>	0000130104	<b>Result Structure:</b>	MISA MONTHLY REPORTING
<b>Control Point ID:</b>	0800	<b>Param Reported As:</b>	AS PHENOL
<b>Sample Date:</b>	2015/11	<b>Frequency:</b>	MONTHLY
<b>Regulation:</b>	MISA COMPLIANCE	<b>Sector:</b>	PETROLEUM REFINERIES
<b>Value:</b>	0.075546	<b>Component Type:</b>	MAXIMUM
<b>Unit of Measure:</b>	KG/D		
<b>Control Point Name:</b>	PLANT - ONCE THROUGH COOLING WATER (OTCW)		
<b>Parameter Name:</b>	PHENOLICS, UNFILTERED REACTIVE		

**MISA Industrial Wastewater Discharge**

<b>Company Code:</b>	0000130104	<b>Result Structure:</b>	MISA MONTHLY REPORTING
<b>Control Point ID:</b>	0700	<b>Param Reported As:</b>	AS PHENOL
<b>Sample Date:</b>	2015/06	<b>Frequency:</b>	MONTHLY
<b>Regulation:</b>	MISA COMPLIANCE	<b>Sector:</b>	PETROLEUM REFINERIES
<b>Value:</b>	0.009958	<b>Component Type:</b>	MAXIMUM
<b>Unit of Measure:</b>	KG/D		
<b>Control Point Name:</b>	PLANT - PROCESS EFFLUENT		
<b>Parameter Name:</b>	PHENOLICS, UNFILTERED REACTIVE		

**MISA Industrial Wastewater Discharge**

<b>Company Code:</b>	0000130104	<b>Result Structure:</b>	MISA MONTHLY REPORTING
<b>Control Point ID:</b>	0700	<b>Param Reported As:</b>	AS PHOSPHORUS
<b>Sample Date:</b>	2015/06	<b>Frequency:</b>	MONTHLY
<b>Regulation:</b>	MISA COMPLIANCE	<b>Sector:</b>	PETROLEUM REFINERIES
<b>Value:</b>	1.2697	<b>Component Type:</b>	MINIMUM
<b>Unit of Measure:</b>	KG/D		
<b>Control Point Name:</b>	PLANT - PROCESS EFFLUENT		
<b>Parameter Name:</b>	PHOSPHORUS,UNFILTERED TOTAL		

**MISA Industrial Wastewater Discharge**

<b>Company Code:</b>	0000130104	<b>Result Structure:</b>	MISA MONTHLY REPORTING
<b>Control Point ID:</b>	0700	<b>Param Reported As:</b>	AS PHOSPHORUS
<b>Sample Date:</b>	2015/06	<b>Frequency:</b>	MONTHLY
<b>Regulation:</b>	MISA COMPLIANCE	<b>Sector:</b>	PETROLEUM REFINERIES
<b>Value:</b>	4	<b>Component Type:</b>	NUM. IN AVERAGE
<b>Unit of Measure:</b>	KG/D		
<b>Control Point Name:</b>	PLANT - PROCESS EFFLUENT		
<b>Parameter Name:</b>	PHOSPHORUS,UNFILTERED TOTAL		

**MISA Industrial Wastewater Discharge**

<b>Company Code:</b>	0000130104	<b>Result Structure:</b>	MISA MONTHLY REPORTING
<b>Control Point ID:</b>	0700	<b>Param Reported As:</b>	AS SULPHIDE
<b>Sample Date:</b>	2015/01	<b>Frequency:</b>	MONTHLY
<b>Regulation:</b>	MISA COMPLIANCE	<b>Sector:</b>	PETROLEUM REFINERIES
<b>Value:</b>	0.050015	<b>Component Type:</b>	MAXIMUM
<b>Unit of Measure:</b>	KG/D		
<b>Control Point Name:</b>	PLANT - PROCESS EFFLUENT		
<b>Parameter Name:</b>	SULPHIDE, UNFILTERED REACTIVE		

**MISA Industrial Wastewater Discharge**

<b>Company Code:</b>	0000130104	<b>Result Structure:</b>	MISA MONTHLY REPORTING
<b>Control Point ID:</b>	0700	<b>Param Reported As:</b>	AS SULPHIDE
<b>Sample Date:</b>	2015/06	<b>Frequency:</b>	MONTHLY
<b>Regulation:</b>	MISA COMPLIANCE	<b>Sector:</b>	PETROLEUM REFINERIES
<b>Value:</b>	0.04777	<b>Component Type:</b>	AVERAGE
<b>Unit of Measure:</b>	KG/D		
<b>Control Point Name:</b>	PLANT - PROCESS EFFLUENT		
<b>Parameter Name:</b>	SULPHIDE, UNFILTERED REACTIVE		

**MISA Industrial Wastewater Discharge**

<b>Company Code:</b>	0000130104	<b>Result Structure:</b>	MISA MONTHLY REPORTING
<b>Control Point ID:</b>	0700	<b>Param Reported As:</b>	AS SULPHIDE
<b>Sample Date:</b>	2015/06	<b>Frequency:</b>	MONTHLY
<b>Regulation:</b>	MISA COMPLIANCE	<b>Sector:</b>	PETROLEUM REFINERIES
<b>Value:</b>	0.042938	<b>Component Type:</b>	MINIMUM
<b>Unit of Measure:</b>	KG/D		
<b>Control Point Name:</b>	PLANT - PROCESS EFFLUENT		
<b>Parameter Name:</b>	SULPHIDE, UNFILTERED REACTIVE		

**MISA Industrial Wastewater Discharge**

<b>Company Code:</b>	0000130104	<b>Result Structure:</b>	MISA MONTHLY REPORTING
<b>Control Point ID:</b>	0700	<b>Param Reported As:</b>	AS CARBON
<b>Sample Date:</b>	2015/07	<b>Frequency:</b>	MONTHLY
<b>Regulation:</b>	MISA COMPLIANCE	<b>Sector:</b>	PETROLEUM REFINERIES
<b>Value:</b>	33.245	<b>Component Type:</b>	AVERAGE
<b>Unit of Measure:</b>	KG/D		
<b>Control Point Name:</b>	PLANT - PROCESS EFFLUENT		
<b>Parameter Name:</b>	CARBON, DISSOLVED ORGANIC		

**MISA Industrial Wastewater Discharge**

<b>Company Code:</b>	0000130104	<b>Result Structure:</b>	MISA MONTHLY REPORTING
<b>Control Point ID:</b>	0700	<b>Param Reported As:</b>	NOT APPLICABLE
<b>Sample Date:</b>	2015/11	<b>Frequency:</b>	MONTHLY
<b>Regulation:</b>	MISA COMPLIANCE	<b>Sector:</b>	PETROLEUM REFINERIES
<b>Value:</b>	9.212	<b>Component Type:</b>	MAXIMUM
<b>Unit of Measure:</b>	KG/D		
<b>Control Point Name:</b>	PLANT - PROCESS EFFLUENT		
<b>Parameter Name:</b>	RESIDUE,PART LOSS ON IGNIT.		

**MISA Industrial Wastewater Discharge**

<b>Company Code:</b>	0000130104	<b>Result Structure:</b>	MISA MONTHLY REPORTING
<b>Control Point ID:</b>	0700	<b>Param Reported As:</b>	NOT APPLICABLE
<b>Sample Date:</b>	2015/11	<b>Frequency:</b>	MONTHLY
<b>Regulation:</b>	MISA COMPLIANCE	<b>Sector:</b>	PETROLEUM REFINERIES
<b>Value:</b>	30	<b>Component Type:</b>	NUM. IN AVERAGE
<b>Unit of Measure:</b>	KG/D		
<b>Control Point Name:</b>	PLANT - PROCESS EFFLUENT		
<b>Parameter Name:</b>	RESIDUE,PART LOSS ON IGNIT.		

**MISA Industrial Wastewater Discharge**

<b>Company Code:</b>	0000130104	<b>Result Structure:</b>	MISA MONTHLY REPORTING
<b>Control Point ID:</b>	0700	<b>Param Reported As:</b>	NOT APPLICABLE



**Sample Date:** 2015/11  
**Regulation:** MISA COMPLIANCE  
**Value:** 1.7726  
**Unit of Measure:** KG/D  
**Control Point Name:** PLANT - PROCESS EFFLUENT  
**Parameter Name:** SOLVENT EXTRACTABLES

**Frequency:** MONTHLY  
**Sector:** PETROLEUM REFINERIES  
**Component Type:** MINIMUM

**MISA Industrial Wastewater Discharge**

**Company Code:** 0000130104  
**Control Point ID:** 0700  
**Sample Date:** 2015/11  
**Regulation:** MISA COMPLIANCE  
**Value:** 0.036426  
**Unit of Measure:** KG/D  
**Control Point Name:** PLANT - PROCESS EFFLUENT  
**Parameter Name:** SULPHIDE, UNFILTERED REACTIVE

**Result Structure:** MISA MONTHLY REPORTING  
**Param Reported As:** AS SULPHIDE  
**Frequency:** MONTHLY  
**Sector:** PETROLEUM REFINERIES  
**Component Type:** AVERAGE

**MISA Industrial Wastewater Discharge**

**Company Code:** 0000130104  
**Control Point ID:** 0700  
**Sample Date:** 2015/02  
**Regulation:** MISA COMPLIANCE  
**Value:** 0.9034  
**Unit of Measure:** KG/D  
**Control Point Name:** PLANT - PROCESS EFFLUENT  
**Parameter Name:** PHOSPHORUS, UNFILTERED TOTAL

**Result Structure:** MISA MONTHLY REPORTING  
**Param Reported As:** AS PHOSPHORUS  
**Frequency:** MONTHLY  
**Sector:** PETROLEUM REFINERIES  
**Component Type:** AVERAGE

**MISA Industrial Wastewater Discharge**

**Company Code:** 0000130104  
**Control Point ID:** 0700  
**Sample Date:** 2015/02  
**Regulation:** MISA COMPLIANCE  
**Value:** 4  
**Unit of Measure:** KG/D  
**Control Point Name:** PLANT - PROCESS EFFLUENT  
**Parameter Name:** RESIDUE, PARTICULATE

**Result Structure:** MISA MONTHLY REPORTING  
**Param Reported As:** NOT APPLICABLE  
**Frequency:** MONTHLY  
**Sector:** PETROLEUM REFINERIES  
**Component Type:** NUM. IN AVERAGE

**MISA Industrial Wastewater Discharge**

**Company Code:** 0000130104  
**Control Point ID:** 0700  
**Sample Date:** 2015/02  
**Regulation:** MISA COMPLIANCE  
**Value:** 4.129  
**Unit of Measure:** KG/D  
**Control Point Name:** PLANT - PROCESS EFFLUENT  
**Parameter Name:** RESIDUE, PART LOSS ON IGNIT.

**Result Structure:** MISA MONTHLY REPORTING  
**Param Reported As:** NOT APPLICABLE  
**Frequency:** MONTHLY  
**Sector:** PETROLEUM REFINERIES  
**Component Type:** MINIMUM

**MISA Industrial Wastewater Discharge**

**Company Code:** 0000130104  
**Control Point ID:** 0700  
**Sample Date:** 2015/02  
**Regulation:** MISA COMPLIANCE  
**Value:** 28  
**Unit of Measure:** KG/D  
**Control Point Name:** PLANT - PROCESS EFFLUENT

**Result Structure:** MISA MONTHLY REPORTING  
**Param Reported As:** NOT APPLICABLE  
**Frequency:** MONTHLY  
**Sector:** PETROLEUM REFINERIES  
**Component Type:** NUM. IN AVERAGE

Parameter Name: RESIDUE,PART LOSS ON IGNIT.

**MISA Industrial Wastewater Discharge**

<b>Company Code:</b>	0000130104	<b>Result Structure:</b>	MISA MONTHLY REPORTING
<b>Control Point ID:</b>	0800	<b>Param Reported As:</b>	AS SULPHIDE
<b>Sample Date:</b>	2015/09	<b>Frequency:</b>	MONTHLY
<b>Regulation:</b>	MISA COMPLIANCE	<b>Sector:</b>	PETROLEUM REFINERIES
<b>Value:</b>	5	<b>Component Type:</b>	NUM. IN AVERAGE
<b>Unit of Measure:</b>	KG/D		
<b>Control Point Name:</b>	PLANT - ONCE THROUGH COOLING WATER (OTCW)		
<b>Parameter Name:</b>	SULPHIDE, UNFILTERED REACTIVE		

**MISA Industrial Wastewater Discharge**

<b>Company Code:</b>	0000130104	<b>Result Structure:</b>	MISA MONTHLY REPORTING
<b>Control Point ID:</b>	0800	<b>Param Reported As:</b>	NOT APPLICABLE
<b>Sample Date:</b>	2015/09	<b>Frequency:</b>	MONTHLY
<b>Regulation:</b>	MISA COMPLIANCE	<b>Sector:</b>	PETROLEUM REFINERIES
<b>Value:</b>	0.091844	<b>Component Type:</b>	MAXIMUM
<b>Unit of Measure:</b>	KG/D		
<b>Control Point Name:</b>	PLANT - ONCE THROUGH COOLING WATER (OTCW)		
<b>Parameter Name:</b>	TOLUENE C7H8		

**MISA Industrial Wastewater Discharge**

<b>Company Code:</b>	0000130104	<b>Result Structure:</b>	MISA MONTHLY REPORTING
<b>Control Point ID:</b>	0800	<b>Param Reported As:</b>	NOT APPLICABLE
<b>Sample Date:</b>	2015/09	<b>Frequency:</b>	MONTHLY
<b>Regulation:</b>	MISA COMPLIANCE	<b>Sector:</b>	PETROLEUM REFINERIES
<b>Value:</b>	5	<b>Component Type:</b>	NUM. IN AVERAGE
<b>Unit of Measure:</b>	KG/D		
<b>Control Point Name:</b>	PLANT - ONCE THROUGH COOLING WATER (OTCW)		
<b>Parameter Name:</b>	TOLUENE C7H8		

**MISA Industrial Wastewater Discharge**

<b>Company Code:</b>	0000130104	<b>Result Structure:</b>	MISA MONTHLY REPORTING
<b>Control Point ID:</b>	0700	<b>Param Reported As:</b>	AS SULPHIDE
<b>Sample Date:</b>	2015/07	<b>Frequency:</b>	MONTHLY
<b>Regulation:</b>	MISA COMPLIANCE	<b>Sector:</b>	PETROLEUM REFINERIES
<b>Value:</b>	5	<b>Component Type:</b>	NUM. IN AVERAGE
<b>Unit of Measure:</b>	KG/D		
<b>Control Point Name:</b>	PLANT - PROCESS EFFLUENT		
<b>Parameter Name:</b>	SULPHIDE, UNFILTERED REACTIVE		

**MISA Industrial Wastewater Discharge**

<b>Company Code:</b>	0000130104	<b>Result Structure:</b>	MISA MONTHLY REPORTING
<b>Control Point ID:</b>	0700	<b>Param Reported As:</b>	AS SULPHIDE
<b>Sample Date:</b>	2015/03	<b>Frequency:</b>	MONTHLY
<b>Regulation:</b>	MISA COMPLIANCE	<b>Sector:</b>	PETROLEUM REFINERIES
<b>Value:</b>	4	<b>Component Type:</b>	NUM. IN AVERAGE
<b>Unit of Measure:</b>	KG/D		
<b>Control Point Name:</b>	PLANT - PROCESS EFFLUENT		
<b>Parameter Name:</b>	SULPHIDE, UNFILTERED REACTIVE		

**MISA Industrial Wastewater Discharge**

<b>Company Code:</b>	0000130104	<b>Result Structure:</b>	MISA MONTHLY REPORTING
<b>Control Point ID:</b>	0800	<b>Param Reported As:</b>	AS PHENOL
<b>Sample Date:</b>	2015/01	<b>Frequency:</b>	MONTHLY
<b>Regulation:</b>	MISA COMPLIANCE	<b>Sector:</b>	PETROLEUM REFINERIES
<b>Value:</b>	0.073719	<b>Component Type:</b>	MAXIMUM
<b>Unit of Measure:</b>	KG/D		
<b>Control Point Name:</b>	PLANT - ONCE THROUGH COOLING WATER (OTCW)		
<b>Parameter Name:</b>	PHENOLICS, UNFILTERED REACTIVE		

**MISA Industrial Wastewater**

**Discharge**

<b>Company Code:</b>	0000130104	<b>Result Structure:</b>	MISA MONTHLY REPORTING
<b>Control Point ID:</b>	0800	<b>Param Reported As:</b>	NOT APPLICABLE
<b>Sample Date:</b>	2015/01	<b>Frequency:</b>	MONTHLY
<b>Regulation:</b>	MISA COMPLIANCE	<b>Sector:</b>	PETROLEUM REFINERIES
<b>Value:</b>	0.013878	<b>Component Type:</b>	AVERAGE
<b>Unit of Measure:</b>	KG/D		
<b>Control Point Name:</b>	PLANT - ONCE THROUGH COOLING WATER (OTCW)		
<b>Parameter Name:</b>	TOLUENE C7H8		

**MISA Industrial Wastewater**

**Discharge**

<b>Company Code:</b>	0000130104	<b>Result Structure:</b>	MISA MONTHLY REPORTING
<b>Control Point ID:</b>	0800	<b>Param Reported As:</b>	NOT APPLICABLE
<b>Sample Date:</b>	2015/02	<b>Frequency:</b>	MONTHLY
<b>Regulation:</b>	MISA COMPLIANCE	<b>Sector:</b>	PETROLEUM REFINERIES
<b>Value:</b>	0.013927	<b>Component Type:</b>	MAXIMUM
<b>Unit of Measure:</b>	KG/D		
<b>Control Point Name:</b>	PLANT - ONCE THROUGH COOLING WATER (OTCW)		
<b>Parameter Name:</b>	BENZENE C6H6		

**MISA Industrial Wastewater**

**Discharge**

<b>Company Code:</b>	0000130104	<b>Result Structure:</b>	MISA MONTHLY REPORTING
<b>Control Point ID:</b>	0800	<b>Param Reported As:</b>	NOT APPLICABLE
<b>Sample Date:</b>	2015/05	<b>Frequency:</b>	MONTHLY
<b>Regulation:</b>	MISA COMPLIANCE	<b>Sector:</b>	PETROLEUM REFINERIES
<b>Value:</b>	0.046437	<b>Component Type:</b>	MAXIMUM
<b>Unit of Measure:</b>	KG/D		
<b>Control Point Name:</b>	PLANT - ONCE THROUGH COOLING WATER (OTCW)		
<b>Parameter Name:</b>	TOLUENE C7H8		

**MISA Industrial Wastewater**

**Discharge**

<b>Company Code:</b>	0000130104	<b>Result Structure:</b>	MISA MONTHLY REPORTING
<b>Control Point ID:</b>	0800	<b>Param Reported As:</b>	NOT APPLICABLE
<b>Sample Date:</b>	2015/05	<b>Frequency:</b>	MONTHLY
<b>Regulation:</b>	MISA COMPLIANCE	<b>Sector:</b>	PETROLEUM REFINERIES
<b>Value:</b>	0.013753	<b>Component Type:</b>	MINIMUM
<b>Unit of Measure:</b>	KG/D		
<b>Control Point Name:</b>	PLANT - ONCE THROUGH COOLING WATER (OTCW)		
<b>Parameter Name:</b>	TOLUENE C7H8		

**MISA Industrial Wastewater**

**Discharge**

<b>Company Code:</b>	0000130104	<b>Result Structure:</b>	MISA MONTHLY REPORTING
<b>Control Point ID:</b>	0800	<b>Param Reported As:</b>	AS PHENOL
<b>Sample Date:</b>	2015/06	<b>Frequency:</b>	MONTHLY
<b>Regulation:</b>	MISA COMPLIANCE	<b>Sector:</b>	PETROLEUM REFINERIES

**Value:** 0.075161 **Component Type:** AVERAGE  
**Unit of Measure:** KG/D  
**Control Point Name:** PLANT - ONCE THROUGH COOLING WATER (OTCW)  
**Parameter Name:** PHENOLICS, UNFILTERED REACTIVE

**MISA Industrial Wastewater Discharge**

**Company Code:** 0000130104 **Result Structure:** MISA MONTHLY REPORTING  
**Control Point ID:** 0800 **Param Reported As:** AS PHENOL  
**Sample Date:** 2015/06 **Frequency:** MONTHLY  
**Regulation:** MISA COMPLIANCE **Sector:** PETROLEUM REFINERIES  
**Value:** 0.078297 **Component Type:** MAXIMUM  
**Unit of Measure:** KG/D  
**Control Point Name:** PLANT - ONCE THROUGH COOLING WATER (OTCW)  
**Parameter Name:** PHENOLICS, UNFILTERED REACTIVE

**MISA Industrial Wastewater Discharge**

**Company Code:** 0000130104 **Result Structure:** MISA MONTHLY REPORTING  
**Control Point ID:** 0800 **Param Reported As:** NOT APPLICABLE  
**Sample Date:** 2015/07 **Frequency:** MONTHLY  
**Regulation:** MISA COMPLIANCE **Sector:** PETROLEUM REFINERIES  
**Value:** 0.015139 **Component Type:** AVERAGE  
**Unit of Measure:** KG/D  
**Control Point Name:** PLANT - ONCE THROUGH COOLING WATER (OTCW)  
**Parameter Name:** BENZENE C6H6

**MISA Industrial Wastewater Discharge**

**Company Code:** 0000130104 **Result Structure:** MISA MONTHLY REPORTING  
**Control Point ID:** 0800 **Param Reported As:** AS SULPHIDE  
**Sample Date:** 2015/02 **Frequency:** MONTHLY  
**Regulation:** MISA COMPLIANCE **Sector:** PETROLEUM REFINERIES  
**Value:** 0.67267 **Component Type:** MAXIMUM  
**Unit of Measure:** KG/D  
**Control Point Name:** PLANT - ONCE THROUGH COOLING WATER (OTCW)  
**Parameter Name:** SULPHIDE, UNFILTERED REACTIVE

**MISA Industrial Wastewater Discharge**

**Company Code:** 0000130104 **Result Structure:** MISA MONTHLY REPORTING  
**Control Point ID:** 0800 **Param Reported As:** NOT APPLICABLE  
**Sample Date:** 2015/02 **Frequency:** MONTHLY  
**Regulation:** MISA COMPLIANCE **Sector:** PETROLEUM REFINERIES  
**Value:** 4 **Component Type:** NUM. IN AVERAGE  
**Unit of Measure:** KG/D  
**Control Point Name:** PLANT - ONCE THROUGH COOLING WATER (OTCW)  
**Parameter Name:** TOLUENE C7H8

**MISA Industrial Wastewater Discharge**

**Company Code:** 0000130104 **Result Structure:** MISA MONTHLY REPORTING  
**Control Point ID:** 0800 **Param Reported As:** NOT APPLICABLE  
**Sample Date:** 2015/02 **Frequency:** MONTHLY  
**Regulation:** MISA COMPLIANCE **Sector:** PETROLEUM REFINERIES  
**Value:** 69636.8 **Component Type:** MAXIMUM  
**Unit of Measure:** M3/D  
**Control Point Name:** PLANT - ONCE THROUGH COOLING WATER (OTCW)  
**Parameter Name:** FLOW

**MISA Industrial Wastewater Discharge**

<b>Company Code:</b>	0000130104	<b>Result Structure:</b>	MISA MONTHLY REPORTING
<b>Control Point ID:</b>	0800	<b>Param Reported As:</b>	AS PHENOL
<b>Sample Date:</b>	2015/08	<b>Frequency:</b>	MONTHLY
<b>Regulation:</b>	MISA COMPLIANCE	<b>Sector:</b>	PETROLEUM REFINERIES
<b>Value:</b>	4	<b>Component Type:</b>	NUM. IN AVERAGE
<b>Unit of Measure:</b>	KG/D		
<b>Control Point Name:</b>	PLANT - ONCE THROUGH COOLING WATER (OTCW)		
<b>Parameter Name:</b>	PHENOLICS, UNFILTERED REACTIVE		

**MISA Industrial Wastewater Discharge**

<b>Company Code:</b>	0000130104	<b>Result Structure:</b>	MISA MONTHLY REPORTING
<b>Control Point ID:</b>	0800	<b>Param Reported As:</b>	NOT APPLICABLE
<b>Sample Date:</b>	2015/09	<b>Frequency:</b>	MONTHLY
<b>Regulation:</b>	MISA COMPLIANCE	<b>Sector:</b>	PETROLEUM REFINERIES
<b>Value:</b>	67530.5	<b>Component Type:</b>	MINIMUM
<b>Unit of Measure:</b>	M3/D		
<b>Control Point Name:</b>	PLANT - ONCE THROUGH COOLING WATER (OTCW)		
<b>Parameter Name:</b>	FLOW		

**MISA Industrial Wastewater Discharge**

<b>Company Code:</b>	0000130104	<b>Result Structure:</b>	MISA MONTHLY REPORTING
<b>Control Point ID:</b>	0800	<b>Param Reported As:</b>	AS PHENOL
<b>Sample Date:</b>	2015/09	<b>Frequency:</b>	MONTHLY
<b>Regulation:</b>	MISA COMPLIANCE	<b>Sector:</b>	PETROLEUM REFINERIES
<b>Value:</b>	0.06753	<b>Component Type:</b>	MINIMUM
<b>Unit of Measure:</b>	KG/D		
<b>Control Point Name:</b>	PLANT - ONCE THROUGH COOLING WATER (OTCW)		
<b>Parameter Name:</b>	PHENOLICS, UNFILTERED REACTIVE		

**MISA Industrial Wastewater Discharge**

<b>Company Code:</b>	0000130104	<b>Result Structure:</b>	MISA MONTHLY REPORTING
<b>Control Point ID:</b>	0800	<b>Param Reported As:</b>	AS SULPHIDE
<b>Sample Date:</b>	2015/11	<b>Frequency:</b>	MONTHLY
<b>Regulation:</b>	MISA COMPLIANCE	<b>Sector:</b>	PETROLEUM REFINERIES
<b>Value:</b>	0.52671	<b>Component Type:</b>	AVERAGE
<b>Unit of Measure:</b>	KG/D		
<b>Control Point Name:</b>	PLANT - ONCE THROUGH COOLING WATER (OTCW)		
<b>Parameter Name:</b>	SULPHIDE, UNFILTERED REACTIVE		

**MISA Industrial Wastewater Discharge**

<b>Company Code:</b>	0000130104	<b>Result Structure:</b>	MISA MONTHLY REPORTING
<b>Control Point ID:</b>	0800	<b>Param Reported As:</b>	AS SULPHIDE
<b>Sample Date:</b>	2015/11	<b>Frequency:</b>	MONTHLY
<b>Regulation:</b>	MISA COMPLIANCE	<b>Sector:</b>	PETROLEUM REFINERIES
<b>Value:</b>	0.52445	<b>Component Type:</b>	MINIMUM
<b>Unit of Measure:</b>	KG/D		
<b>Control Point Name:</b>	PLANT - ONCE THROUGH COOLING WATER (OTCW)		
<b>Parameter Name:</b>	SULPHIDE, UNFILTERED REACTIVE		

**MISA Industrial Wastewater Discharge**

<b>Company Code:</b>	0000130104	<b>Result Structure:</b>	MISA MONTHLY REPORTING
----------------------	------------	--------------------------	------------------------

**Control Point ID:** 0800  
**Sample Date:** 2015/08  
**Regulation:** MISA COMPLIANCE  
**Value:** 75491.3  
**Unit of Measure:** M3/D  
**Control Point Name:** PLANT - ONCE THROUGH COOLING WATER (OTCW)  
**Parameter Name:** FLOW

**Param Reported As:** NOT APPLICABLE  
**Frequency:** MONTHLY  
**Sector:** PETROLEUM REFINERIES  
**Component Type:** MAXIMUM

**MISA Industrial Wastewater Discharge**

**Company Code:** 0000130104  
**Control Point ID:** 0700  
**Sample Date:** 2015/05  
**Regulation:** MISA COMPLIANCE  
**Value:** 0.13429  
**Unit of Measure:** KG/D  
**Control Point Name:** PLANT - PROCESS EFFLUENT  
**Parameter Name:** AMMONIUM+AMMONIA, TOTAL FILTER.REAC

**Result Structure:** MISA MONTHLY REPORTING  
**Param Reported As:** AS NITROGEN  
**Frequency:** MONTHLY  
**Sector:** PETROLEUM REFINERIES  
**Component Type:** AVERAGE

**MISA Industrial Wastewater Discharge**

**Company Code:** 0000130104  
**Control Point ID:** 0700  
**Sample Date:** 2015/05  
**Regulation:** MISA COMPLIANCE  
**Value:** 12492  
**Unit of Measure:** M3/D  
**Control Point Name:** PLANT - PROCESS EFFLUENT  
**Parameter Name:** FLOW

**Result Structure:** MISA MONTHLY REPORTING  
**Param Reported As:** NOT APPLICABLE  
**Frequency:** MONTHLY  
**Sector:** PETROLEUM REFINERIES  
**Component Type:** MAXIMUM

**MISA Industrial Wastewater Discharge**

**Company Code:** 0000130104  
**Control Point ID:** 0700  
**Sample Date:** 2015/09  
**Regulation:** MISA COMPLIANCE  
**Value:** 10.55  
**Unit of Measure:** KG/D  
**Control Point Name:** PLANT - PROCESS EFFLUENT  
**Parameter Name:** RESIDUE, PARTICULATE

**Result Structure:** MISA MONTHLY REPORTING  
**Param Reported As:** NOT APPLICABLE  
**Frequency:** MONTHLY  
**Sector:** PETROLEUM REFINERIES  
**Component Type:** MAXIMUM

**MISA Industrial Wastewater Discharge**

**Company Code:** 0000130104  
**Control Point ID:** 0700  
**Sample Date:** 2015/09  
**Regulation:** MISA COMPLIANCE  
**Value:** 8.089  
**Unit of Measure:** KG/D  
**Control Point Name:** PLANT - PROCESS EFFLUENT  
**Parameter Name:** RESIDUE,PART LOSS ON IGNIT.

**Result Structure:** MISA MONTHLY REPORTING  
**Param Reported As:** NOT APPLICABLE  
**Frequency:** MONTHLY  
**Sector:** PETROLEUM REFINERIES  
**Component Type:** MAXIMUM

**MISA Industrial Wastewater Discharge**

**Company Code:** 0000130104  
**Control Point ID:** 0700  
**Sample Date:** 2015/09  
**Regulation:** MISA COMPLIANCE  
**Value:** 2.867  
**Unit of Measure:** KG/D

**Result Structure:** MISA MONTHLY REPORTING  
**Param Reported As:** NOT APPLICABLE  
**Frequency:** MONTHLY  
**Sector:** PETROLEUM REFINERIES  
**Component Type:** MINIMUM

**Control Point Name:** PLANT - PROCESS EFFLUENT  
**Parameter Name:** RESIDUE,PART LOSS ON IGNIT.

**MISA Industrial Wastewater Discharge**

<b>Company Code:</b>	0000130104	<b>Result Structure:</b>	MISA MONTHLY REPORTING
<b>Control Point ID:</b>	0800	<b>Param Reported As:</b>	NOT APPLICABLE
<b>Sample Date:</b>	2015/11	<b>Frequency:</b>	MONTHLY
<b>Regulation:</b>	MISA COMPLIANCE	<b>Sector:</b>	PETROLEUM REFINERIES
<b>Value:</b>	0.014985	<b>Component Type:</b>	MINIMUM
<b>Unit of Measure:</b>	KG/D		
<b>Control Point Name:</b>	PLANT - ONCE THROUGH COOLING WATER (OTCW)		
<b>Parameter Name:</b>	BENZENE C6H6		

**MISA Industrial Wastewater Discharge**

<b>Company Code:</b>	0000130104	<b>Result Structure:</b>	MISA MONTHLY REPORTING
<b>Control Point ID:</b>	0700	<b>Param Reported As:</b>	AS CARBON
<b>Sample Date:</b>	2015/01	<b>Frequency:</b>	MONTHLY
<b>Regulation:</b>	MISA COMPLIANCE	<b>Sector:</b>	PETROLEUM REFINERIES
<b>Value:</b>	22.15	<b>Component Type:</b>	MAXIMUM
<b>Unit of Measure:</b>	KG/D		
<b>Control Point Name:</b>	PLANT - PROCESS EFFLUENT		
<b>Parameter Name:</b>	CARBON, DISSOLVED ORGANIC		

**MISA Industrial Wastewater Discharge**

<b>Company Code:</b>	0000130104	<b>Result Structure:</b>	MISA MONTHLY REPORTING
<b>Control Point ID:</b>	0700	<b>Param Reported As:</b>	AS CARBON
<b>Sample Date:</b>	2015/12	<b>Frequency:</b>	MONTHLY
<b>Regulation:</b>	MISA COMPLIANCE	<b>Sector:</b>	PETROLEUM REFINERIES
<b>Value:</b>	28.143	<b>Component Type:</b>	MAXIMUM
<b>Unit of Measure:</b>	KG/D		
<b>Control Point Name:</b>	PLANT - PROCESS EFFLUENT		
<b>Parameter Name:</b>	CARBON, DISSOLVED ORGANIC		

**MISA Industrial Wastewater Discharge**

<b>Company Code:</b>	0000130104	<b>Result Structure:</b>	MISA MONTHLY REPORTING
<b>Control Point ID:</b>	0700	<b>Param Reported As:</b>	NOT APPLICABLE
<b>Sample Date:</b>	2015/12	<b>Frequency:</b>	MONTHLY
<b>Regulation:</b>	MISA COMPLIANCE	<b>Sector:</b>	PETROLEUM REFINERIES
<b>Value:</b>	4031	<b>Component Type:</b>	MINIMUM
<b>Unit of Measure:</b>	M3/D		
<b>Control Point Name:</b>	PLANT - PROCESS EFFLUENT		
<b>Parameter Name:</b>	FLOW		

**MISA Industrial Wastewater Discharge**

<b>Company Code:</b>	0000130104	<b>Result Structure:</b>	MISA MONTHLY REPORTING
<b>Control Point ID:</b>	0700	<b>Param Reported As:</b>	NOT APPLICABLE
<b>Sample Date:</b>	2015/10	<b>Frequency:</b>	MONTHLY
<b>Regulation:</b>	MISA COMPLIANCE	<b>Sector:</b>	PETROLEUM REFINERIES
<b>Value:</b>	4.069	<b>Component Type:</b>	MINIMUM
<b>Unit of Measure:</b>	KG/D		
<b>Control Point Name:</b>	PLANT - PROCESS EFFLUENT		
<b>Parameter Name:</b>	RESIDUE,PART LOSS ON IGNIT.		

**MISA Industrial Wastewater**

**Discharge**

<b>Company Code:</b>	0000130104	<b>Result Structure:</b>	MISA MONTHLY REPORTING
<b>Control Point ID:</b>	0700	<b>Param Reported As:</b>	NOT APPLICABLE
<b>Sample Date:</b>	2015/10	<b>Frequency:</b>	MONTHLY
<b>Regulation:</b>	MISA COMPLIANCE	<b>Sector:</b>	PETROLEUM REFINERIES
<b>Value:</b>	2.2163	<b>Component Type:</b>	AVERAGE
<b>Unit of Measure:</b>	KG/D		
<b>Control Point Name:</b>	PLANT - PROCESS EFFLUENT		
<b>Parameter Name:</b>	SOLVENT EXTRACTABLES		

**MISA Industrial Wastewater Discharge**

<b>Company Code:</b>	0000130104	<b>Result Structure:</b>	MISA MONTHLY REPORTING
<b>Control Point ID:</b>	0700	<b>Param Reported As:</b>	AS SULPHIDE
<b>Sample Date:</b>	2015/10	<b>Frequency:</b>	MONTHLY
<b>Regulation:</b>	MISA COMPLIANCE	<b>Sector:</b>	PETROLEUM REFINERIES
<b>Value:</b>	0.048615	<b>Component Type:</b>	MAXIMUM
<b>Unit of Measure:</b>	KG/D		
<b>Control Point Name:</b>	PLANT - PROCESS EFFLUENT		
<b>Parameter Name:</b>	SULPHIDE, UNFILTERED REACTIVE		

**MISA Industrial Wastewater Discharge**

<b>Company Code:</b>	0000130104	<b>Result Structure:</b>	MISA MONTHLY REPORTING
<b>Control Point ID:</b>	0700	<b>Param Reported As:</b>	AS SULPHIDE
<b>Sample Date:</b>	2015/10	<b>Frequency:</b>	MONTHLY
<b>Regulation:</b>	MISA COMPLIANCE	<b>Sector:</b>	PETROLEUM REFINERIES
<b>Value:</b>	4	<b>Component Type:</b>	NUM. IN AVERAGE
<b>Unit of Measure:</b>	KG/D		
<b>Control Point Name:</b>	PLANT - PROCESS EFFLUENT		
<b>Parameter Name:</b>	SULPHIDE, UNFILTERED REACTIVE		

**MISA Industrial Wastewater Discharge**

<b>Company Code:</b>	0000130104	<b>Result Structure:</b>	MISA MONTHLY REPORTING
<b>Control Point ID:</b>	0700	<b>Param Reported As:</b>	NOT APPLICABLE
<b>Sample Date:</b>	2015/01	<b>Frequency:</b>	MONTHLY
<b>Regulation:</b>	MISA COMPLIANCE	<b>Sector:</b>	PETROLEUM REFINERIES
<b>Value:</b>	2.6494	<b>Component Type:</b>	AVERAGE
<b>Unit of Measure:</b>	KG/D		
<b>Control Point Name:</b>	PLANT - PROCESS EFFLUENT		
<b>Parameter Name:</b>	SOLVENT EXTRACTABLES		

**MISA Industrial Wastewater Discharge**

<b>Company Code:</b>	0000130104	<b>Result Structure:</b>	MISA MONTHLY REPORTING
<b>Control Point ID:</b>	0800	<b>Param Reported As:</b>	AS PHENOL
<b>Sample Date:</b>	2015/04	<b>Frequency:</b>	MONTHLY
<b>Regulation:</b>	MISA COMPLIANCE	<b>Sector:</b>	PETROLEUM REFINERIES
<b>Value:</b>	0.075029	<b>Component Type:</b>	MAXIMUM
<b>Unit of Measure:</b>	KG/D		
<b>Control Point Name:</b>	PLANT - ONCE THROUGH COOLING WATER (OTCW)		
<b>Parameter Name:</b>	PHENOLICS, UNFILTERED REACTIVE		

**MISA Industrial Wastewater Discharge**

<b>Company Code:</b>	0000130104	<b>Result Structure:</b>	MISA MONTHLY REPORTING
<b>Control Point ID:</b>	0800	<b>Param Reported As:</b>	AS PHENOL
<b>Sample Date:</b>	2015/04	<b>Frequency:</b>	MONTHLY



**Regulation:** MISA COMPLIANCE **Sector:** PETROLEUM REFINERIES  
**Value:** 0.072372 **Component Type:** MINIMUM  
**Unit of Measure:** KG/D  
**Control Point Name:** PLANT - ONCE THROUGH COOLING WATER (OTCW)  
**Parameter Name:** PHENOLICS, UNFILTERED REACTIVE

**MISA Industrial Wastewater Discharge**

**Company Code:** 0000130104 **Result Structure:** MISA MONTHLY REPORTING  
**Control Point ID:** 0800 **Param Reported As:** NOT APPLICABLE  
**Sample Date:** 2015/05 **Frequency:** MONTHLY  
**Regulation:** MISA COMPLIANCE **Sector:** PETROLEUM REFINERIES  
**Value:** 0.015223 **Component Type:** MAXIMUM  
**Unit of Measure:** KG/D  
**Control Point Name:** PLANT - ONCE THROUGH COOLING WATER (OTCW)  
**Parameter Name:** BENZENE C6H6

**MISA Industrial Wastewater Discharge**

**Company Code:** 0000130104 **Result Structure:** MISA MONTHLY REPORTING  
**Control Point ID:** 0700 **Param Reported As:** AS PHENOL  
**Sample Date:** 2015/11 **Frequency:** MONTHLY  
**Regulation:** MISA COMPLIANCE **Sector:** PETROLEUM REFINERIES  
**Value:** 30 **Component Type:** NUM. IN AVERAGE  
**Unit of Measure:** KG/D  
**Control Point Name:** PLANT - PROCESS EFFLUENT  
**Parameter Name:** PHENOLICS, UNFILTERED REACTIVE

**MISA Industrial Wastewater Discharge**

**Company Code:** 0000130104 **Result Structure:** MISA MONTHLY REPORTING  
**Control Point ID:** 0700 **Param Reported As:** AS PHOSPHORUS  
**Sample Date:** 2015/11 **Frequency:** MONTHLY  
**Regulation:** MISA COMPLIANCE **Sector:** PETROLEUM REFINERIES  
**Value:** 0.15549 **Component Type:** AVERAGE  
**Unit of Measure:** KG/D  
**Control Point Name:** PLANT - PROCESS EFFLUENT  
**Parameter Name:** PHOSPHORUS, UNFILTERED TOTAL

**MISA Industrial Wastewater Discharge**

**Company Code:** 0000130104 **Result Structure:** MISA MONTHLY REPORTING  
**Control Point ID:** 0700 **Param Reported As:** AS PHOSPHORUS  
**Sample Date:** 2015/11 **Frequency:** MONTHLY  
**Regulation:** MISA COMPLIANCE **Sector:** PETROLEUM REFINERIES  
**Value:** 0.05593 **Component Type:** MINIMUM  
**Unit of Measure:** KG/D  
**Control Point Name:** PLANT - PROCESS EFFLUENT  
**Parameter Name:** PHOSPHORUS, UNFILTERED TOTAL

**MISA Industrial Wastewater Discharge**

**Company Code:** 0000130104 **Result Structure:** MISA MONTHLY REPORTING  
**Control Point ID:** 0800 **Param Reported As:** NOT APPLICABLE  
**Sample Date:** 2015/05 **Frequency:** MONTHLY  
**Regulation:** MISA COMPLIANCE **Sector:** PETROLEUM REFINERIES  
**Value:** 4 **Component Type:** NUM. IN AVERAGE  
**Unit of Measure:** M3/D  
**Control Point Name:** PLANT - ONCE THROUGH COOLING WATER (OTCW)  
**Parameter Name:** FLOW

**MISA Industrial Wastewater  
Discharge**

<b>Company Code:</b>	0000130104	<b>Result Structure:</b>	MISA MONTHLY REPORTING
<b>Control Point ID:</b>	0800	<b>Param Reported As:</b>	AS PHENOL
<b>Sample Date:</b>	2015/05	<b>Frequency:</b>	MONTHLY
<b>Regulation:</b>	MISA COMPLIANCE	<b>Sector:</b>	PETROLEUM REFINERIES
<b>Value:</b>	0.074313	<b>Component Type:</b>	MAXIMUM
<b>Unit of Measure:</b>	KG/D		
<b>Control Point Name:</b>	PLANT - ONCE THROUGH COOLING WATER (OTCW)		
<b>Parameter Name:</b>	PHENOLICS, UNFILTERED REACTIVE		

**MISA Industrial Wastewater  
Discharge**

<b>Company Code:</b>	0000130104	<b>Result Structure:</b>	MISA MONTHLY REPORTING
<b>Control Point ID:</b>	0800	<b>Param Reported As:</b>	NOT APPLICABLE
<b>Sample Date:</b>	2015/12	<b>Frequency:</b>	MONTHLY
<b>Regulation:</b>	MISA COMPLIANCE	<b>Sector:</b>	PETROLEUM REFINERIES
<b>Value:</b>	0.014325	<b>Component Type:</b>	MINIMUM
<b>Unit of Measure:</b>	KG/D		
<b>Control Point Name:</b>	PLANT - ONCE THROUGH COOLING WATER (OTCW)		
<b>Parameter Name:</b>	TOLUENE C7H8		

**MISA Industrial Wastewater  
Discharge**

<b>Company Code:</b>	0000130104	<b>Result Structure:</b>	MISA MONTHLY REPORTING
<b>Control Point ID:</b>	0700	<b>Param Reported As:</b>	AS PHOSPHORUS
<b>Sample Date:</b>	2015/03	<b>Frequency:</b>	MONTHLY
<b>Regulation:</b>	MISA COMPLIANCE	<b>Sector:</b>	PETROLEUM REFINERIES
<b>Value:</b>	1.6542	<b>Component Type:</b>	MAXIMUM
<b>Unit of Measure:</b>	KG/D		
<b>Control Point Name:</b>	PLANT - PROCESS EFFLUENT		
<b>Parameter Name:</b>	PHOSPHORUS, UNFILTERED TOTAL		

**MISA Industrial Wastewater  
Discharge**

<b>Company Code:</b>	0000130104	<b>Result Structure:</b>	MISA MONTHLY REPORTING
<b>Control Point ID:</b>	0800	<b>Param Reported As:</b>	AS SULPHIDE
<b>Sample Date:</b>	2015/03	<b>Frequency:</b>	MONTHLY
<b>Regulation:</b>	MISA COMPLIANCE	<b>Sector:</b>	PETROLEUM REFINERIES
<b>Value:</b>	0.51701	<b>Component Type:</b>	AVERAGE
<b>Unit of Measure:</b>	KG/D		
<b>Control Point Name:</b>	PLANT - ONCE THROUGH COOLING WATER (OTCW)		
<b>Parameter Name:</b>	SULPHIDE, UNFILTERED REACTIVE		

**MISA Industrial Wastewater  
Discharge**

<b>Company Code:</b>	0000130104	<b>Result Structure:</b>	MISA MONTHLY REPORTING
<b>Control Point ID:</b>	0800	<b>Param Reported As:</b>	NOT APPLICABLE
<b>Sample Date:</b>	2015/03	<b>Frequency:</b>	MONTHLY
<b>Regulation:</b>	MISA COMPLIANCE	<b>Sector:</b>	PETROLEUM REFINERIES
<b>Value:</b>	4	<b>Component Type:</b>	NUM. IN AVERAGE
<b>Unit of Measure:</b>	KG/D		
<b>Control Point Name:</b>	PLANT - ONCE THROUGH COOLING WATER (OTCW)		
<b>Parameter Name:</b>	TOLUENE C7H8		

**Site:** PETRO-CANADA LUBRICANTS INC.  
MISSISSAUGA ON

**Database:**  
SRDS

**Company Code:** 0000130104  
**Works ID:**  
**SIC:**  
**SIC1:**  
**SIC1 Desc:**  
**SIC2:**  
**SIC2 Desc:**  
**SIC3:**  
**SIC3 Desc:**  
**Body of Water:**  
**Terminal Stream:**  
**SIC Desc:**  
**Mailing Address:**  
**Corp Address:**

**Sector:**  
**Region:**  
**District:**  
**UTM Zone:**  
**UTM Easting:**  
**UTM Northing:**  
**UTM Precision:**  
**Minor Basin:**  
**Major Basin:**  
**Report Year:** MISA 2020

**MISA Industrial Wastewater Discharge**

**Company Code:** 0000130104  
**Control Point ID:** 0700  
**Sample Date:** 2020/07/31  
**Regulation:** MISA COMPLIANCE  
**Value:** 3.8394  
**Unit of Measure:** KG/D  
**Control Point Name:** PLANT - PROCESS EFFLUENT  
**Parameter Name:** SOLVENT EXTRACTABLES

**Result Structure:** MISA MONTHLY REPORTING  
**Param Reported As:** NOT APPLICABLE  
**Frequency:** MONTHLY  
**Sector:** PETROLEUM REFINERIES  
**Component Type:** AVERAGE

**MISA Industrial Wastewater Discharge**

**Company Code:** 0000130104  
**Control Point ID:** 0700  
**Sample Date:** 2020/07/31  
**Regulation:** MISA COMPLIANCE  
**Value:** 0.051577  
**Unit of Measure:** KG/D  
**Control Point Name:** PLANT - PROCESS EFFLUENT  
**Parameter Name:** SULPHIDE, UNFILTERED REACTIVE

**Result Structure:** MISA MONTHLY REPORTING  
**Param Reported As:** AS SULPHIDE  
**Frequency:** MONTHLY  
**Sector:** PETROLEUM REFINERIES  
**Component Type:** AVERAGE

**MISA Industrial Wastewater Discharge**

**Company Code:** 0000130104  
**Control Point ID:** 0700  
**Sample Date:** 2020/08/31  
**Regulation:** MISA COMPLIANCE  
**Value:** 31  
**Unit of Measure:**  
**Control Point Name:** PLANT - PROCESS EFFLUENT  
**Parameter Name:** FLOW

**Result Structure:** MISA MONTHLY REPORTING  
**Param Reported As:** NOT APPLICABLE  
**Frequency:** MONTHLY  
**Sector:** PETROLEUM REFINERIES  
**Component Type:** NUM. IN AVERAGE

**MISA Industrial Wastewater Discharge**

**Company Code:** 0000130104  
**Control Point ID:** 0700  
**Sample Date:** 2020/08/31  
**Regulation:** MISA COMPLIANCE  
**Value:** 5.933  
**Unit of Measure:** KG/D  
**Control Point Name:** PLANT - PROCESS EFFLUENT  
**Parameter Name:** RESIDUE, PARTICULATE

**Result Structure:** MISA MONTHLY REPORTING  
**Param Reported As:** NOT APPLICABLE  
**Frequency:** MONTHLY  
**Sector:** PETROLEUM REFINERIES  
**Component Type:** MINIMUM

**MISA Industrial Wastewater Discharge**

**Company Code:** 0000130104  
**Control Point ID:** 0700  
**Sample Date:** 2020/08/31  
**Regulation:** MISA COMPLIANCE  
**Value:** 23.334  
**Unit of Measure:** KG/D  
**Control Point Name:** PLANT - PROCESS EFFLUENT  
**Parameter Name:** RESIDUE,PART LOSS ON IGNIT.

**Result Structure:** MISA MONTHLY REPORTING  
**Param Reported As:** NOT APPLICABLE  
**Frequency:** MONTHLY  
**Sector:** PETROLEUM REFINERIES  
**Component Type:** MAXIMUM

**MISA Industrial Wastewater Discharge**

**Company Code:** 0000130104  
**Control Point ID:** 0700  
**Sample Date:** 2020/08/31  
**Regulation:** MISA COMPLIANCE  
**Value:** 31  
**Unit of Measure:**  
**Control Point Name:** PLANT - PROCESS EFFLUENT  
**Parameter Name:** RESIDUE,PART LOSS ON IGNIT.

**Result Structure:** MISA MONTHLY REPORTING  
**Param Reported As:** NOT APPLICABLE  
**Frequency:** MONTHLY  
**Sector:** PETROLEUM REFINERIES  
**Component Type:** NUM. IN AVERAGE

**MISA Industrial Wastewater Discharge**

**Company Code:** 0000130104  
**Control Point ID:** 0700  
**Sample Date:** 2020/08/31  
**Regulation:** MISA COMPLIANCE  
**Value:** 0.055678  
**Unit of Measure:** KG/D  
**Control Point Name:** PLANT - PROCESS EFFLUENT  
**Parameter Name:** SULPHIDE, UNFILTERED REACTIVE

**Result Structure:** MISA MONTHLY REPORTING  
**Param Reported As:** AS SULPHIDE  
**Frequency:** MONTHLY  
**Sector:** PETROLEUM REFINERIES  
**Component Type:** AVERAGE

**MISA Industrial Wastewater Discharge**

**Company Code:** 0000130104  
**Control Point ID:** 0700  
**Sample Date:** 2020/08/31  
**Regulation:** MISA COMPLIANCE  
**Value:** 4  
**Unit of Measure:**  
**Control Point Name:** PLANT - PROCESS EFFLUENT  
**Parameter Name:** SULPHIDE, UNFILTERED REACTIVE

**Result Structure:** MISA MONTHLY REPORTING  
**Param Reported As:** AS SULPHIDE  
**Frequency:** MONTHLY  
**Sector:** PETROLEUM REFINERIES  
**Component Type:** NUM. IN AVERAGE

**MISA Industrial Wastewater Discharge**

**Company Code:** 0000130104  
**Control Point ID:** 0700  
**Sample Date:** 2020/01/31  
**Regulation:** MISA COMPLIANCE  
**Value:** 0  
**Unit of Measure:** KG/D  
**Control Point Name:** PLANT - PROCESS EFFLUENT  
**Parameter Name:** AMMONIUM+AMMONIA, TOTAL FILTER.REAC

**Result Structure:** MISA MONTHLY REPORTING  
**Param Reported As:** AS NITROGEN  
**Frequency:** MONTHLY  
**Sector:** PETROLEUM REFINERIES  
**Component Type:** MINIMUM

**MISA Industrial Wastewater Discharge**

**Company Code:** 0000130104  
**Control Point ID:** 0700  
**Sample Date:** 2020/01/31  
**Regulation:** MISA COMPLIANCE

**Result Structure:** MISA MONTHLY REPORTING  
**Param Reported As:** AS NITROGEN  
**Frequency:** MONTHLY  
**Sector:** PETROLEUM REFINERIES

**Value:** 5 **Component Type:** NUM. IN AVERAGE  
**Unit of Measure:**  
**Control Point Name:** PLANT - PROCESS EFFLUENT  
**Parameter Name:** AMMONIUM+AMMONIA, TOTAL FILTER.REAC

**MISA Industrial Wastewater Discharge**

**Company Code:** 0000130104 **Result Structure:** MISA MONTHLY REPORTING  
**Control Point ID:** 0700 **Param Reported As:** AS PHENOL  
**Sample Date:** 2020/01/31 **Frequency:** MONTHLY  
**Regulation:** MISA COMPLIANCE **Sector:** PETROLEUM REFINERIES  
**Value:** 0.005138 **Component Type:** MINIMUM  
**Unit of Measure:** KG/D  
**Control Point Name:** PLANT - PROCESS EFFLUENT  
**Parameter Name:** PHENOLICS, UNFILTERED REACTIVE

**MISA Industrial Wastewater Discharge**

**Company Code:** 0000130104 **Result Structure:** MISA MONTHLY REPORTING  
**Control Point ID:** 0700 **Param Reported As:** AS NITROGEN  
**Sample Date:** 2020/09/30 **Frequency:** MONTHLY  
**Regulation:** MISA COMPLIANCE **Sector:** PETROLEUM REFINERIES  
**Value:** 0.29743 **Component Type:** MAXIMUM  
**Unit of Measure:** KG/D  
**Control Point Name:** PLANT - PROCESS EFFLUENT  
**Parameter Name:** AMMONIUM+AMMONIA, TOTAL FILTER.REAC

**MISA Industrial Wastewater Discharge**

**Company Code:** 0000130104 **Result Structure:** MISA MONTHLY REPORTING  
**Control Point ID:** 0700 **Param Reported As:** AS NITROGEN  
**Sample Date:** 2020/09/30 **Frequency:** MONTHLY  
**Regulation:** MISA COMPLIANCE **Sector:** PETROLEUM REFINERIES  
**Value:** 0 **Component Type:** MINIMUM  
**Unit of Measure:** KG/D  
**Control Point Name:** PLANT - PROCESS EFFLUENT  
**Parameter Name:** AMMONIUM+AMMONIA, TOTAL FILTER.REAC

**MISA Industrial Wastewater Discharge**

**Company Code:** 0000130104 **Result Structure:** MISA MONTHLY REPORTING  
**Control Point ID:** 0700 **Param Reported As:** AS NITROGEN  
**Sample Date:** 2020/09/30 **Frequency:** MONTHLY  
**Regulation:** MISA COMPLIANCE **Sector:** PETROLEUM REFINERIES  
**Value:** 5 **Component Type:** NUM. IN AVERAGE  
**Unit of Measure:**  
**Control Point Name:** PLANT - PROCESS EFFLUENT  
**Parameter Name:** AMMONIUM+AMMONIA, TOTAL FILTER.REAC

**MISA Industrial Wastewater Discharge**

**Company Code:** 0000130104 **Result Structure:** MISA MONTHLY REPORTING  
**Control Point ID:** 0700 **Param Reported As:** AS CARBON  
**Sample Date:** 2020/09/30 **Frequency:** MONTHLY  
**Regulation:** MISA COMPLIANCE **Sector:** PETROLEUM REFINERIES  
**Value:** 8.6583 **Component Type:** MINIMUM  
**Unit of Measure:** KG/D  
**Control Point Name:** PLANT - PROCESS EFFLUENT  
**Parameter Name:** CARBON, DISSOLVED ORGANIC

**MISA Industrial Wastewater Discharge**

**Company Code:** 0000130104  
**Control Point ID:** 0700  
**Sample Date:** 2020/09/30  
**Regulation:** MISA COMPLIANCE  
**Value:** 5865.8  
**Unit of Measure:** M3/D  
**Control Point Name:** PLANT - PROCESS EFFLUENT  
**Parameter Name:** FLOW

**Result Structure:** MISA MONTHLY REPORTING  
**Param Reported As:** NOT APPLICABLE  
**Frequency:** MONTHLY  
**Sector:** PETROLEUM REFINERIES  
**Component Type:** AVERAGE

**MISA Industrial Wastewater Discharge**

**Company Code:** 0000130104  
**Control Point ID:** 0700  
**Sample Date:** 2020/09/30  
**Regulation:** MISA COMPLIANCE  
**Value:** 30  
**Unit of Measure:**  
**Control Point Name:** PLANT - PROCESS EFFLUENT  
**Parameter Name:** FLOW

**Result Structure:** MISA MONTHLY REPORTING  
**Param Reported As:** NOT APPLICABLE  
**Frequency:** MONTHLY  
**Sector:** PETROLEUM REFINERIES  
**Component Type:** NUM. IN AVERAGE

**MISA Industrial Wastewater Discharge**

**Company Code:** 0000130104  
**Control Point ID:** 0700  
**Sample Date:** 2020/09/30  
**Regulation:** MISA COMPLIANCE  
**Value:** 0.0072265  
**Unit of Measure:** KG/D  
**Control Point Name:** PLANT - PROCESS EFFLUENT  
**Parameter Name:** PHENOLICS, UNFILTERED REACTIVE

**Result Structure:** MISA MONTHLY REPORTING  
**Param Reported As:** AS PHENOL  
**Frequency:** MONTHLY  
**Sector:** PETROLEUM REFINERIES  
**Component Type:** AVERAGE

**MISA Industrial Wastewater Discharge**

**Company Code:** 0000130104  
**Control Point ID:** 0700  
**Sample Date:** 2020/09/30  
**Regulation:** MISA COMPLIANCE  
**Value:** 1.9637  
**Unit of Measure:** KG/D  
**Control Point Name:** PLANT - PROCESS EFFLUENT  
**Parameter Name:** PHOSPHORUS, UNFILTERED TOTAL

**Result Structure:** MISA MONTHLY REPORTING  
**Param Reported As:** AS PHOSPHORUS  
**Frequency:** MONTHLY  
**Sector:** PETROLEUM REFINERIES  
**Component Type:** AVERAGE

**MISA Industrial Wastewater Discharge**

**Company Code:** 0000130104  
**Control Point ID:** 0700  
**Sample Date:** 2020/09/30  
**Regulation:** MISA COMPLIANCE  
**Value:** 5.12  
**Unit of Measure:** KG/D  
**Control Point Name:** PLANT - PROCESS EFFLUENT  
**Parameter Name:** RESIDUE, PARTICULATE

**Result Structure:** MISA MONTHLY REPORTING  
**Param Reported As:** NOT APPLICABLE  
**Frequency:** MONTHLY  
**Sector:** PETROLEUM REFINERIES  
**Component Type:** MINIMUM

**MISA Industrial Wastewater Discharge**

**Company Code:** 0000130104

**Result Structure:** MISA MONTHLY REPORTING

**Control Point ID:** 0700  
**Sample Date:** 2020/10/31  
**Regulation:** MISA COMPLIANCE  
**Value:** 19.39  
**Unit of Measure:** KG/D  
**Control Point Name:** PLANT - PROCESS EFFLUENT  
**Parameter Name:** CARBON, DISSOLVED ORGANIC

**Param Reported As:** AS CARBON  
**Frequency:** MONTHLY  
**Sector:** PETROLEUM REFINERIES  
**Component Type:** AVERAGE

**MISA Industrial Wastewater Discharge**

**Company Code:** 0000130104  
**Control Point ID:** 0700  
**Sample Date:** 2020/10/31  
**Regulation:** MISA COMPLIANCE  
**Value:** 4  
**Unit of Measure:**  
**Control Point Name:** PLANT - PROCESS EFFLUENT  
**Parameter Name:** CARBON, DISSOLVED ORGANIC

**Result Structure:** MISA MONTHLY REPORTING  
**Param Reported As:** AS CARBON  
**Frequency:** MONTHLY  
**Sector:** PETROLEUM REFINERIES  
**Component Type:** NUM. IN AVERAGE

**MISA Industrial Wastewater Discharge**

**Company Code:** 0000130104  
**Control Point ID:** 0700  
**Sample Date:** 2020/10/31  
**Regulation:** MISA COMPLIANCE  
**Value:** 7990  
**Unit of Measure:** M3/D  
**Control Point Name:** PLANT - PROCESS EFFLUENT  
**Parameter Name:** FLOW

**Result Structure:** MISA MONTHLY REPORTING  
**Param Reported As:** NOT APPLICABLE  
**Frequency:** MONTHLY  
**Sector:** PETROLEUM REFINERIES  
**Component Type:** MAXIMUM

**MISA Industrial Wastewater Discharge**

**Company Code:** 0000130104  
**Control Point ID:** 0700  
**Sample Date:** 2020/01/31  
**Regulation:** MISA COMPLIANCE  
**Value:** 5  
**Unit of Measure:**  
**Control Point Name:** PLANT - PROCESS EFFLUENT  
**Parameter Name:** PHOSPHORUS, UNFILTERED TOTAL

**Result Structure:** MISA MONTHLY REPORTING  
**Param Reported As:** AS PHOSPHORUS  
**Frequency:** MONTHLY  
**Sector:** PETROLEUM REFINERIES  
**Component Type:** NUM. IN AVERAGE

**MISA Industrial Wastewater Discharge**

**Company Code:** 0000130104  
**Control Point ID:** 0700  
**Sample Date:** 2020/01/31  
**Regulation:** MISA COMPLIANCE  
**Value:** 9.2719  
**Unit of Measure:** KG/D  
**Control Point Name:** PLANT - PROCESS EFFLUENT  
**Parameter Name:** SOLVENT EXTRACTABLES

**Result Structure:** MISA MONTHLY REPORTING  
**Param Reported As:** NOT APPLICABLE  
**Frequency:** MONTHLY  
**Sector:** PETROLEUM REFINERIES  
**Component Type:** MAXIMUM

**MISA Industrial Wastewater Discharge**

**Company Code:** 0000130104  
**Control Point ID:** 0700  
**Sample Date:** 2020/02/29  
**Regulation:** MISA COMPLIANCE  
**Value:** 0  
**Unit of Measure:** KG/D

**Result Structure:** MISA MONTHLY REPORTING  
**Param Reported As:** AS NITROGEN  
**Frequency:** MONTHLY  
**Sector:** PETROLEUM REFINERIES  
**Component Type:** MINIMUM

**Control Point Name:** PLANT - PROCESS EFFLUENT  
**Parameter Name:** AMMONIUM+AMMONIA, TOTAL FILTER.REAC

**MISA Industrial Wastewater Discharge**

<b>Company Code:</b>	0000130104	<b>Result Structure:</b>	MISA MONTHLY REPORTING
<b>Control Point ID:</b>	0700	<b>Param Reported As:</b>	AS PHOSPHORUS
<b>Sample Date:</b>	2020/02/29	<b>Frequency:</b>	MONTHLY
<b>Regulation:</b>	MISA COMPLIANCE	<b>Sector:</b>	PETROLEUM REFINERIES
<b>Value:</b>	4	<b>Component Type:</b>	NUM. IN AVERAGE
<b>Unit of Measure:</b>			
<b>Control Point Name:</b>	PLANT - PROCESS EFFLUENT		
<b>Parameter Name:</b>	PHOSPHORUS,UNFILTERED TOTAL		

**MISA Industrial Wastewater Discharge**

<b>Company Code:</b>	0000130104	<b>Result Structure:</b>	MISA MONTHLY REPORTING
<b>Control Point ID:</b>	0700	<b>Param Reported As:</b>	NOT APPLICABLE
<b>Sample Date:</b>	2020/02/29	<b>Frequency:</b>	MONTHLY
<b>Regulation:</b>	MISA COMPLIANCE	<b>Sector:</b>	PETROLEUM REFINERIES
<b>Value:</b>	4	<b>Component Type:</b>	NUM. IN AVERAGE
<b>Unit of Measure:</b>			
<b>Control Point Name:</b>	PLANT - PROCESS EFFLUENT		
<b>Parameter Name:</b>	RESIDUE, PARTICULATE		

**MISA Industrial Wastewater Discharge**

<b>Company Code:</b>	0000130104	<b>Result Structure:</b>	MISA MONTHLY REPORTING
<b>Control Point ID:</b>	0700	<b>Param Reported As:</b>	NOT APPLICABLE
<b>Sample Date:</b>	2020/03/31	<b>Frequency:</b>	MONTHLY
<b>Regulation:</b>	MISA COMPLIANCE	<b>Sector:</b>	PETROLEUM REFINERIES
<b>Value:</b>	8927	<b>Component Type:</b>	MAXIMUM
<b>Unit of Measure:</b>	M3/D		
<b>Control Point Name:</b>	PLANT - PROCESS EFFLUENT		
<b>Parameter Name:</b>	FLOW		

**MISA Industrial Wastewater Discharge**

<b>Company Code:</b>	0000130104	<b>Result Structure:</b>	MISA MONTHLY REPORTING
<b>Control Point ID:</b>	0700	<b>Param Reported As:</b>	NOT APPLICABLE
<b>Sample Date:</b>	2020/10/31	<b>Frequency:</b>	MONTHLY
<b>Regulation:</b>	MISA COMPLIANCE	<b>Sector:</b>	PETROLEUM REFINERIES
<b>Value:</b>	5.9463	<b>Component Type:</b>	AVERAGE
<b>Unit of Measure:</b>	KG/D		
<b>Control Point Name:</b>	PLANT - PROCESS EFFLUENT		
<b>Parameter Name:</b>	RESIDUE, PARTICULATE		

**MISA Industrial Wastewater Discharge**

<b>Company Code:</b>	0000130104	<b>Result Structure:</b>	MISA MONTHLY REPORTING
<b>Control Point ID:</b>	0700	<b>Param Reported As:</b>	NOT APPLICABLE
<b>Sample Date:</b>	2020/10/31	<b>Frequency:</b>	MONTHLY
<b>Regulation:</b>	MISA COMPLIANCE	<b>Sector:</b>	PETROLEUM REFINERIES
<b>Value:</b>	6.3971	<b>Component Type:</b>	AVERAGE
<b>Unit of Measure:</b>	KG/D		
<b>Control Point Name:</b>	PLANT - PROCESS EFFLUENT		
<b>Parameter Name:</b>	RESIDUE,PART LOSS ON IGNIT.		

**MISA Industrial Wastewater**



**Discharge**

**Company Code:** 0000130104  
**Control Point ID:** 0700  
**Sample Date:** 2020/10/31  
**Regulation:** MISA COMPLIANCE  
**Value:** 13.26  
**Unit of Measure:** KG/D  
**Control Point Name:** PLANT - PROCESS EFFLUENT  
**Parameter Name:** RESIDUE,PART LOSS ON IGNIT.

**Result Structure:** MISA MONTHLY REPORTING  
**Param Reported As:** NOT APPLICABLE  
**Frequency:** MONTHLY  
**Sector:** PETROLEUM REFINERIES  
**Component Type:** MAXIMUM

**MISA Industrial Wastewater Discharge**

**Company Code:** 0000130104  
**Control Point ID:** 0700  
**Sample Date:** 2020/10/31  
**Regulation:** MISA COMPLIANCE  
**Value:** 3.608  
**Unit of Measure:** KG/D  
**Control Point Name:** PLANT - PROCESS EFFLUENT  
**Parameter Name:** RESIDUE,PART LOSS ON IGNIT.

**Result Structure:** MISA MONTHLY REPORTING  
**Param Reported As:** NOT APPLICABLE  
**Frequency:** MONTHLY  
**Sector:** PETROLEUM REFINERIES  
**Component Type:** MINIMUM

**MISA Industrial Wastewater Discharge**

**Company Code:** 0000130104  
**Control Point ID:** 0700  
**Sample Date:** 2020/11/30  
**Regulation:** MISA COMPLIANCE  
**Value:** 22.937  
**Unit of Measure:** KG/D  
**Control Point Name:** PLANT - PROCESS EFFLUENT  
**Parameter Name:** CARBON, DISSOLVED ORGANIC

**Result Structure:** MISA MONTHLY REPORTING  
**Param Reported As:** AS CARBON  
**Frequency:** MONTHLY  
**Sector:** PETROLEUM REFINERIES  
**Component Type:** AVERAGE

**MISA Industrial Wastewater Discharge**

**Company Code:** 0000130104  
**Control Point ID:** 0700  
**Sample Date:** 2020/11/30  
**Regulation:** MISA COMPLIANCE  
**Value:** 29.625  
**Unit of Measure:** KG/D  
**Control Point Name:** PLANT - PROCESS EFFLUENT  
**Parameter Name:** CARBON, DISSOLVED ORGANIC

**Result Structure:** MISA MONTHLY REPORTING  
**Param Reported As:** AS CARBON  
**Frequency:** MONTHLY  
**Sector:** PETROLEUM REFINERIES  
**Component Type:** MAXIMUM

**MISA Industrial Wastewater Discharge**

**Company Code:** 0000130104  
**Control Point ID:** 0700  
**Sample Date:** 2020/11/30  
**Regulation:** MISA COMPLIANCE  
**Value:** 30  
**Unit of Measure:** PLANT - PROCESS EFFLUENT  
**Control Point Name:** PLANT - PROCESS EFFLUENT  
**Parameter Name:** FLOW

**Result Structure:** MISA MONTHLY REPORTING  
**Param Reported As:** NOT APPLICABLE  
**Frequency:** MONTHLY  
**Sector:** PETROLEUM REFINERIES  
**Component Type:** NUM. IN AVERAGE

**MISA Industrial Wastewater Discharge**

**Company Code:** 0000130104  
**Control Point ID:** 0700  
**Sample Date:** 2020/11/30

**Result Structure:** MISA MONTHLY REPORTING  
**Param Reported As:** AS PHOSPHORUS  
**Frequency:** MONTHLY

**Regulation:** MISA COMPLIANCE  
**Value:** 4  
**Unit of Measure:**  
**Control Point Name:** PLANT - PROCESS EFFLUENT  
**Parameter Name:** PHOSPHORUS, UNFILTERED TOTAL  
**Sector:** PETROLEUM REFINERIES  
**Component Type:** NUM. IN AVERAGE

**MISA Industrial Wastewater Discharge**

**Company Code:** 0000130104  
**Control Point ID:** 0700  
**Sample Date:** 2020/11/30  
**Regulation:** MISA COMPLIANCE  
**Value:** 2.7425  
**Unit of Measure:** KG/D  
**Control Point Name:** PLANT - PROCESS EFFLUENT  
**Parameter Name:** SOLVENT EXTRACTABLES  
**Result Structure:** MISA MONTHLY REPORTING  
**Param Reported As:** NOT APPLICABLE  
**Frequency:** MONTHLY  
**Sector:** PETROLEUM REFINERIES  
**Component Type:** AVERAGE

**MISA Industrial Wastewater Discharge**

**Company Code:** 0000130104  
**Control Point ID:** 0700  
**Sample Date:** 2020/11/30  
**Regulation:** MISA COMPLIANCE  
**Value:** 4  
**Unit of Measure:**  
**Control Point Name:** PLANT - PROCESS EFFLUENT  
**Parameter Name:** SULPHIDE, UNFILTERED REACTIVE  
**Result Structure:** MISA MONTHLY REPORTING  
**Param Reported As:** AS SULPHIDE  
**Frequency:** MONTHLY  
**Sector:** PETROLEUM REFINERIES  
**Component Type:** NUM. IN AVERAGE

**MISA Industrial Wastewater Discharge**

**Company Code:** 0000130104  
**Control Point ID:** 0700  
**Sample Date:** 2020/03/31  
**Regulation:** MISA COMPLIANCE  
**Value:** 10.789  
**Unit of Measure:** KG/D  
**Control Point Name:** PLANT - PROCESS EFFLUENT  
**Parameter Name:** RESIDUE, PART LOSS ON IGNIT.  
**Result Structure:** MISA MONTHLY REPORTING  
**Param Reported As:** NOT APPLICABLE  
**Frequency:** MONTHLY  
**Sector:** PETROLEUM REFINERIES  
**Component Type:** AVERAGE

**MISA Industrial Wastewater Discharge**

**Company Code:** 0000130104  
**Control Point ID:** 0700  
**Sample Date:** 2020/03/31  
**Regulation:** MISA COMPLIANCE  
**Value:** 3.2416  
**Unit of Measure:** KG/D  
**Control Point Name:** PLANT - PROCESS EFFLUENT  
**Parameter Name:** SOLVENT EXTRACTABLES  
**Result Structure:** MISA MONTHLY REPORTING  
**Param Reported As:** NOT APPLICABLE  
**Frequency:** MONTHLY  
**Sector:** PETROLEUM REFINERIES  
**Component Type:** AVERAGE

**MISA Industrial Wastewater Discharge**

**Company Code:** 0000130104  
**Control Point ID:** 0700  
**Sample Date:** 2020/04/30  
**Regulation:** MISA COMPLIANCE  
**Value:** 3656  
**Unit of Measure:** M3/D  
**Control Point Name:** PLANT - PROCESS EFFLUENT  
**Parameter Name:** FLOW  
**Result Structure:** MISA MONTHLY REPORTING  
**Param Reported As:** NOT APPLICABLE  
**Frequency:** MONTHLY  
**Sector:** PETROLEUM REFINERIES  
**Component Type:** MINIMUM

**MISA Industrial Wastewater  
Discharge**

<b>Company Code:</b>	0000130104	<b>Result Structure:</b>	MISA MONTHLY REPORTING
<b>Control Point ID:</b>	0700	<b>Param Reported As:</b>	AS PHOSPHORUS
<b>Sample Date:</b>	2020/04/30	<b>Frequency:</b>	MONTHLY
<b>Regulation:</b>	MISA COMPLIANCE	<b>Sector:</b>	PETROLEUM REFINERIES
<b>Value:</b>	1.4543	<b>Component Type:</b>	MAXIMUM
<b>Unit of Measure:</b>	KG/D		
<b>Control Point Name:</b>	PLANT - PROCESS EFFLUENT		
<b>Parameter Name:</b>	PHOSPHORUS, UNFILTERED TOTAL		

**MISA Industrial Wastewater  
Discharge**

<b>Company Code:</b>	0000130104	<b>Result Structure:</b>	MISA MONTHLY REPORTING
<b>Control Point ID:</b>	0700	<b>Param Reported As:</b>	NOT APPLICABLE
<b>Sample Date:</b>	2020/04/30	<b>Frequency:</b>	MONTHLY
<b>Regulation:</b>	MISA COMPLIANCE	<b>Sector:</b>	PETROLEUM REFINERIES
<b>Value:</b>	12.636	<b>Component Type:</b>	MAXIMUM
<b>Unit of Measure:</b>	KG/D		
<b>Control Point Name:</b>	PLANT - PROCESS EFFLUENT		
<b>Parameter Name:</b>	RESIDUE, PARTICULATE		

**MISA Industrial Wastewater  
Discharge**

<b>Company Code:</b>	0000130104	<b>Result Structure:</b>	MISA MONTHLY REPORTING
<b>Control Point ID:</b>	0700	<b>Param Reported As:</b>	AS NITROGEN
<b>Sample Date:</b>	2020/05/31	<b>Frequency:</b>	MONTHLY
<b>Regulation:</b>	MISA COMPLIANCE	<b>Sector:</b>	PETROLEUM REFINERIES
<b>Value:</b>	0	<b>Component Type:</b>	MAXIMUM
<b>Unit of Measure:</b>	KG/D		
<b>Control Point Name:</b>	PLANT - PROCESS EFFLUENT		
<b>Parameter Name:</b>	AMMONIUM+AMMONIA, TOTAL FILTER.REAC		

**MISA Industrial Wastewater  
Discharge**

<b>Company Code:</b>	0000130104	<b>Result Structure:</b>	MISA MONTHLY REPORTING
<b>Control Point ID:</b>	0700	<b>Param Reported As:</b>	NOT APPLICABLE
<b>Sample Date:</b>	2020/12/31	<b>Frequency:</b>	MONTHLY
<b>Regulation:</b>	MISA COMPLIANCE	<b>Sector:</b>	PETROLEUM REFINERIES
<b>Value:</b>	3726	<b>Component Type:</b>	MINIMUM
<b>Unit of Measure:</b>	M3/D		
<b>Control Point Name:</b>	PLANT - PROCESS EFFLUENT		
<b>Parameter Name:</b>	FLOW		

**MISA Industrial Wastewater  
Discharge**

<b>Company Code:</b>	0000130104	<b>Result Structure:</b>	MISA MONTHLY REPORTING
<b>Control Point ID:</b>	0700	<b>Param Reported As:</b>	AS PHENOL
<b>Sample Date:</b>	2020/12/31	<b>Frequency:</b>	MONTHLY
<b>Regulation:</b>	MISA COMPLIANCE	<b>Sector:</b>	PETROLEUM REFINERIES
<b>Value:</b>	0.009382	<b>Component Type:</b>	AVERAGE
<b>Unit of Measure:</b>	KG/D		
<b>Control Point Name:</b>	PLANT - PROCESS EFFLUENT		
<b>Parameter Name:</b>	PHENOLICS, UNFILTERED REACTIVE		

**MISA Industrial Wastewater  
Discharge**

<b>Company Code:</b>	0000130104	<b>Result Structure:</b>	MISA MONTHLY REPORTING
<b>Control Point ID:</b>	0700	<b>Param Reported As:</b>	AS PHENOL
<b>Sample Date:</b>	2020/12/31	<b>Frequency:</b>	MONTHLY
<b>Regulation:</b>	MISA COMPLIANCE	<b>Sector:</b>	PETROLEUM REFINERIES
<b>Value:</b>	0.024678	<b>Component Type:</b>	MAXIMUM
<b>Unit of Measure:</b>	KG/D		
<b>Control Point Name:</b>	PLANT - PROCESS EFFLUENT		
<b>Parameter Name:</b>	PHENOLICS, UNFILTERED REACTIVE		

**MISA Industrial Wastewater**

**Discharge**

<b>Company Code:</b>	0000130104	<b>Result Structure:</b>	MISA MONTHLY REPORTING
<b>Control Point ID:</b>	0700	<b>Param Reported As:</b>	NOT APPLICABLE
<b>Sample Date:</b>	2020/12/31	<b>Frequency:</b>	MONTHLY
<b>Regulation:</b>	MISA COMPLIANCE	<b>Sector:</b>	PETROLEUM REFINERIES
<b>Value:</b>	2.1992	<b>Component Type:</b>	MINIMUM
<b>Unit of Measure:</b>	KG/D		
<b>Control Point Name:</b>	PLANT - PROCESS EFFLUENT		
<b>Parameter Name:</b>	SOLVENT EXTRACTABLES		

**MISA Industrial Wastewater**

**Discharge**

<b>Company Code:</b>	0000130104	<b>Result Structure:</b>	MISA MONTHLY REPORTING
<b>Control Point ID:</b>	0700	<b>Param Reported As:</b>	AS SULPHIDE
<b>Sample Date:</b>	2020/12/31	<b>Frequency:</b>	MONTHLY
<b>Regulation:</b>	MISA COMPLIANCE	<b>Sector:</b>	PETROLEUM REFINERIES
<b>Value:</b>	0.050737	<b>Component Type:</b>	AVERAGE
<b>Unit of Measure:</b>	KG/D		
<b>Control Point Name:</b>	PLANT - PROCESS EFFLUENT		
<b>Parameter Name:</b>	SULPHIDE, UNFILTERED REACTIVE		

**MISA Industrial Wastewater**

**Discharge**

<b>Company Code:</b>	0000130104	<b>Result Structure:</b>	MISA MONTHLY REPORTING
<b>Control Point ID:</b>	0800	<b>Param Reported As:</b>	AS PHENOL
<b>Sample Date:</b>	2020/01/31	<b>Frequency:</b>	MONTHLY
<b>Regulation:</b>	MISA COMPLIANCE	<b>Sector:</b>	PETROLEUM REFINERIES
<b>Value:</b>	0.070258	<b>Component Type:</b>	MINIMUM
<b>Unit of Measure:</b>	KG/D		
<b>Control Point Name:</b>	PLANT - O.T.C.W.		
<b>Parameter Name:</b>	PHENOLICS, UNFILTERED REACTIVE		

**MISA Industrial Wastewater**

**Discharge**

<b>Company Code:</b>	0000130104	<b>Result Structure:</b>	MISA MONTHLY REPORTING
<b>Control Point ID:</b>	0800	<b>Param Reported As:</b>	NOT APPLICABLE
<b>Sample Date:</b>	2020/01/31	<b>Frequency:</b>	MONTHLY
<b>Regulation:</b>	MISA COMPLIANCE	<b>Sector:</b>	PETROLEUM REFINERIES
<b>Value:</b>	0.014298	<b>Component Type:</b>	AVERAGE
<b>Unit of Measure:</b>	KG/D		
<b>Control Point Name:</b>	PLANT - O.T.C.W.		
<b>Parameter Name:</b>	TOLUENE C7H8		

**MISA Industrial Wastewater**

**Discharge**

<b>Company Code:</b>	0000130104	<b>Result Structure:</b>	MISA MONTHLY REPORTING
<b>Control Point ID:</b>	0800	<b>Param Reported As:</b>	NOT APPLICABLE
<b>Sample Date:</b>	2020/01/31	<b>Frequency:</b>	MONTHLY
<b>Regulation:</b>	MISA COMPLIANCE	<b>Sector:</b>	PETROLEUM REFINERIES
<b>Value:</b>	0.014654	<b>Component Type:</b>	MAXIMUM

**Unit of Measure:** KG/D  
**Control Point Name:** PLANT - O.T.C.W.  
**Parameter Name:** TOLUENE C7H8

**MISA Industrial Wastewater**  
**Discharge**

<b>Company Code:</b>	0000130104	<b>Result Structure:</b>	MISA MONTHLY REPORTING
<b>Control Point ID:</b>	0800	<b>Param Reported As:</b>	NOT APPLICABLE
<b>Sample Date:</b>	2020/01/31	<b>Frequency:</b>	MONTHLY
<b>Regulation:</b>	MISA COMPLIANCE	<b>Sector:</b>	PETROLEUM REFINERIES
<b>Value:</b>	5	<b>Component Type:</b>	NUM. IN AVERAGE
<b>Unit of Measure:</b>			
<b>Control Point Name:</b>	PLANT - O.T.C.W.		
<b>Parameter Name:</b>	TOLUENE C7H8		

**MISA Industrial Wastewater**  
**Discharge**

<b>Company Code:</b>	0000130104	<b>Result Structure:</b>	MISA MONTHLY REPORTING
<b>Control Point ID:</b>	0800	<b>Param Reported As:</b>	AS PHENOL
<b>Sample Date:</b>	2020/02/29	<b>Frequency:</b>	MONTHLY
<b>Regulation:</b>	MISA COMPLIANCE	<b>Sector:</b>	PETROLEUM REFINERIES
<b>Value:</b>	0.067733	<b>Component Type:</b>	MINIMUM
<b>Unit of Measure:</b>	KG/D		
<b>Control Point Name:</b>	PLANT - O.T.C.W.		
<b>Parameter Name:</b>	PHENOLICS, UNFILTERED REACTIVE		

**MISA Industrial Wastewater**  
**Discharge**

<b>Company Code:</b>	0000130104	<b>Result Structure:</b>	MISA MONTHLY REPORTING
<b>Control Point ID:</b>	0700	<b>Param Reported As:</b>	AS PHENOL
<b>Sample Date:</b>	2020/05/31	<b>Frequency:</b>	MONTHLY
<b>Regulation:</b>	MISA COMPLIANCE	<b>Sector:</b>	PETROLEUM REFINERIES
<b>Value:</b>	0.0058224	<b>Component Type:</b>	AVERAGE
<b>Unit of Measure:</b>	KG/D		
<b>Control Point Name:</b>	PLANT - PROCESS EFFLUENT		
<b>Parameter Name:</b>	PHENOLICS, UNFILTERED REACTIVE		

**MISA Industrial Wastewater**  
**Discharge**

<b>Company Code:</b>	0000130104	<b>Result Structure:</b>	MISA MONTHLY REPORTING
<b>Control Point ID:</b>	0700	<b>Param Reported As:</b>	AS PHENOL
<b>Sample Date:</b>	2020/05/31	<b>Frequency:</b>	MONTHLY
<b>Regulation:</b>	MISA COMPLIANCE	<b>Sector:</b>	PETROLEUM REFINERIES
<b>Value:</b>	0.008381	<b>Component Type:</b>	MAXIMUM
<b>Unit of Measure:</b>	KG/D		
<b>Control Point Name:</b>	PLANT - PROCESS EFFLUENT		
<b>Parameter Name:</b>	PHENOLICS, UNFILTERED REACTIVE		

**MISA Industrial Wastewater**  
**Discharge**

<b>Company Code:</b>	0000130104	<b>Result Structure:</b>	MISA MONTHLY REPORTING
<b>Control Point ID:</b>	0700	<b>Param Reported As:</b>	AS PHENOL
<b>Sample Date:</b>	2020/05/31	<b>Frequency:</b>	MONTHLY
<b>Regulation:</b>	MISA COMPLIANCE	<b>Sector:</b>	PETROLEUM REFINERIES
<b>Value:</b>	31	<b>Component Type:</b>	NUM. IN AVERAGE
<b>Unit of Measure:</b>			
<b>Control Point Name:</b>	PLANT - PROCESS EFFLUENT		
<b>Parameter Name:</b>	PHENOLICS, UNFILTERED REACTIVE		

**MISA Industrial Wastewater Discharge**

**Company Code:** 0000130104  
**Control Point ID:** 0700  
**Sample Date:** 2020/05/31  
**Regulation:** MISA COMPLIANCE  
**Value:** 22.824  
**Unit of Measure:** KG/D  
**Control Point Name:** PLANT - PROCESS EFFLUENT  
**Parameter Name:** RESIDUE, PARTICULATE

**Result Structure:** MISA MONTHLY REPORTING  
**Param Reported As:** NOT APPLICABLE  
**Frequency:** MONTHLY  
**Sector:** PETROLEUM REFINERIES  
**Component Type:** MAXIMUM

**MISA Industrial Wastewater Discharge**

**Company Code:** 0000130104  
**Control Point ID:** 0800  
**Sample Date:** 2020/04/30  
**Regulation:** MISA COMPLIANCE  
**Value:** 5  
**Unit of Measure:**  
**Control Point Name:** PLANT - O.T.C.W.  
**Parameter Name:** BENZENE C6H6

**Result Structure:** MISA MONTHLY REPORTING  
**Param Reported As:** NOT APPLICABLE  
**Frequency:** MONTHLY  
**Sector:** PETROLEUM REFINERIES  
**Component Type:** NUM. IN AVERAGE

**MISA Industrial Wastewater Discharge**

**Company Code:** 0000130104  
**Control Point ID:** 0800  
**Sample Date:** 2020/04/30  
**Regulation:** MISA COMPLIANCE  
**Value:** 0.070615  
**Unit of Measure:** KG/D  
**Control Point Name:** PLANT - O.T.C.W.  
**Parameter Name:** PHENOLICS, UNFILTERED REACTIVE

**Result Structure:** MISA MONTHLY REPORTING  
**Param Reported As:** AS PHENOL  
**Frequency:** MONTHLY  
**Sector:** PETROLEUM REFINERIES  
**Component Type:** AVERAGE

**MISA Industrial Wastewater Discharge**

**Company Code:** 0000130104  
**Control Point ID:** 0800  
**Sample Date:** 2020/04/30  
**Regulation:** MISA COMPLIANCE  
**Value:** 0.50486  
**Unit of Measure:** KG/D  
**Control Point Name:** PLANT - O.T.C.W.  
**Parameter Name:** SULPHIDE, UNFILTERED REACTIVE

**Result Structure:** MISA MONTHLY REPORTING  
**Param Reported As:** AS SULPHIDE  
**Frequency:** MONTHLY  
**Sector:** PETROLEUM REFINERIES  
**Component Type:** MAXIMUM

**MISA Industrial Wastewater Discharge**

**Company Code:** 0000130104  
**Control Point ID:** 0800  
**Sample Date:** 2020/04/30  
**Regulation:** MISA COMPLIANCE  
**Value:** 5  
**Unit of Measure:**  
**Control Point Name:** PLANT - O.T.C.W.  
**Parameter Name:** TOLUENE C7H8

**Result Structure:** MISA MONTHLY REPORTING  
**Param Reported As:** NOT APPLICABLE  
**Frequency:** MONTHLY  
**Sector:** PETROLEUM REFINERIES  
**Component Type:** NUM. IN AVERAGE

**MISA Industrial Wastewater Discharge**

**Company Code:** 0000130104  
**Control Point ID:** 0800

**Result Structure:** MISA MONTHLY REPORTING  
**Param Reported As:** NOT APPLICABLE

**Sample Date:** 2020/05/31  
**Regulation:** MISA COMPLIANCE  
**Value:** 74423  
**Unit of Measure:** M3/D  
**Control Point Name:** PLANT - O.T.C.W.  
**Parameter Name:** FLOW

**Frequency:** MONTHLY  
**Sector:** PETROLEUM REFINERIES  
**Component Type:** MAXIMUM

**MISA Industrial Wastewater Discharge**

**Company Code:** 0000130104  
**Control Point ID:** 0800  
**Sample Date:** 2020/06/30  
**Regulation:** MISA COMPLIANCE  
**Value:** 0.069406  
**Unit of Measure:** KG/D  
**Control Point Name:** PLANT - O.T.C.W.  
**Parameter Name:** PHENOLICS, UNFILTERED REACTIVE

**Result Structure:** MISA MONTHLY REPORTING  
**Param Reported As:** AS PHENOL  
**Frequency:** MONTHLY  
**Sector:** PETROLEUM REFINERIES  
**Component Type:** MAXIMUM

**MISA Industrial Wastewater Discharge**

**Company Code:** 0000130104  
**Control Point ID:** 0800  
**Sample Date:** 2020/06/30  
**Regulation:** MISA COMPLIANCE  
**Value:** 0.067754  
**Unit of Measure:** KG/D  
**Control Point Name:** PLANT - O.T.C.W.  
**Parameter Name:** PHENOLICS, UNFILTERED REACTIVE

**Result Structure:** MISA MONTHLY REPORTING  
**Param Reported As:** AS PHENOL  
**Frequency:** MONTHLY  
**Sector:** PETROLEUM REFINERIES  
**Component Type:** MINIMUM

**MISA Industrial Wastewater Discharge**

**Company Code:** 0000130104  
**Control Point ID:** 0800  
**Sample Date:** 2020/06/30  
**Regulation:** MISA COMPLIANCE  
**Value:** 4  
**Unit of Measure:** KG/D  
**Control Point Name:** PLANT - O.T.C.W.  
**Parameter Name:** PHENOLICS, UNFILTERED REACTIVE

**Result Structure:** MISA MONTHLY REPORTING  
**Param Reported As:** AS PHENOL  
**Frequency:** MONTHLY  
**Sector:** PETROLEUM REFINERIES  
**Component Type:** NUM. IN AVERAGE

**MISA Industrial Wastewater Discharge**

**Company Code:** 0000130104  
**Control Point ID:** 0800  
**Sample Date:** 2020/06/30  
**Regulation:** MISA COMPLIANCE  
**Value:** 0.47999  
**Unit of Measure:** KG/D  
**Control Point Name:** PLANT - O.T.C.W.  
**Parameter Name:** SULPHIDE, UNFILTERED REACTIVE

**Result Structure:** MISA MONTHLY REPORTING  
**Param Reported As:** AS SULPHIDE  
**Frequency:** MONTHLY  
**Sector:** PETROLEUM REFINERIES  
**Component Type:** AVERAGE

**MISA Industrial Wastewater Discharge**

**Company Code:** 0000130104  
**Control Point ID:** 0800  
**Sample Date:** 2020/06/30  
**Regulation:** MISA COMPLIANCE  
**Value:** 4  
**Unit of Measure:** KG/D  
**Control Point Name:** PLANT - O.T.C.W.

**Result Structure:** MISA MONTHLY REPORTING  
**Param Reported As:** AS SULPHIDE  
**Frequency:** MONTHLY  
**Sector:** PETROLEUM REFINERIES  
**Component Type:** NUM. IN AVERAGE

Parameter Name: SULPHIDE, UNFILTERED REACTIVE

**MISA Industrial Wastewater Discharge**

<b>Company Code:</b>	0000130104	<b>Result Structure:</b>	MISA MONTHLY REPORTING
<b>Control Point ID:</b>	0800	<b>Param Reported As:</b>	NOT APPLICABLE
<b>Sample Date:</b>	2020/06/30	<b>Frequency:</b>	MONTHLY
<b>Regulation:</b>	MISA COMPLIANCE	<b>Sector:</b>	PETROLEUM REFINERIES
<b>Value:</b>	0.013881	<b>Component Type:</b>	MAXIMUM
<b>Unit of Measure:</b>	KG/D		
<b>Control Point Name:</b>	PLANT - O.T.C.W.		
<b>Parameter Name:</b>	TOLUENE C7H8		

**MISA Industrial Wastewater Discharge**

<b>Company Code:</b>	0000130104	<b>Result Structure:</b>	MISA MONTHLY REPORTING
<b>Control Point ID:</b>	0800	<b>Param Reported As:</b>	AS SULPHIDE
<b>Sample Date:</b>	2020/07/31	<b>Frequency:</b>	MONTHLY
<b>Regulation:</b>	MISA COMPLIANCE	<b>Sector:</b>	PETROLEUM REFINERIES
<b>Value:</b>	0.47644	<b>Component Type:</b>	MINIMUM
<b>Unit of Measure:</b>	KG/D		
<b>Control Point Name:</b>	PLANT - O.T.C.W.		
<b>Parameter Name:</b>	SULPHIDE, UNFILTERED REACTIVE		

**MISA Industrial Wastewater Discharge**

<b>Company Code:</b>	0000130104	<b>Result Structure:</b>	MISA MONTHLY REPORTING
<b>Control Point ID:</b>	0700	<b>Param Reported As:</b>	NOT APPLICABLE
<b>Sample Date:</b>	2020/06/30	<b>Frequency:</b>	MONTHLY
<b>Regulation:</b>	MISA COMPLIANCE	<b>Sector:</b>	PETROLEUM REFINERIES
<b>Value:</b>	4	<b>Component Type:</b>	NUM. IN AVERAGE
<b>Unit of Measure:</b>			
<b>Control Point Name:</b>	PLANT - PROCESS EFFLUENT		
<b>Parameter Name:</b>	SOLVENT EXTRACTABLES		

**MISA Industrial Wastewater Discharge**

<b>Company Code:</b>	0000130104	<b>Result Structure:</b>	MISA MONTHLY REPORTING
<b>Control Point ID:</b>	0800	<b>Param Reported As:</b>	NOT APPLICABLE
<b>Sample Date:</b>	2020/07/31	<b>Frequency:</b>	MONTHLY
<b>Regulation:</b>	MISA COMPLIANCE	<b>Sector:</b>	PETROLEUM REFINERIES
<b>Value:</b>	0.01537	<b>Component Type:</b>	MAXIMUM
<b>Unit of Measure:</b>	KG/D		
<b>Control Point Name:</b>	PLANT - O.T.C.W.		
<b>Parameter Name:</b>	TOLUENE C7H8		

**MISA Industrial Wastewater Discharge**

<b>Company Code:</b>	0000130104	<b>Result Structure:</b>	MISA MONTHLY REPORTING
<b>Control Point ID:</b>	0800	<b>Param Reported As:</b>	NOT APPLICABLE
<b>Sample Date:</b>	2020/08/31	<b>Frequency:</b>	MONTHLY
<b>Regulation:</b>	MISA COMPLIANCE	<b>Sector:</b>	PETROLEUM REFINERIES
<b>Value:</b>	74176.2	<b>Component Type:</b>	AVERAGE
<b>Unit of Measure:</b>	M3/D		
<b>Control Point Name:</b>	PLANT - O.T.C.W.		
<b>Parameter Name:</b>	FLOW		

**MISA Industrial Wastewater Discharge**



**Company Code:** 0000130104  
**Control Point ID:** 0800  
**Sample Date:** 2020/08/31  
**Regulation:** MISA COMPLIANCE  
**Value:** 0.49411  
**Unit of Measure:** KG/D  
**Control Point Name:** PLANT - O.T.C.W.  
**Parameter Name:** SULPHIDE, UNFILTERED REACTIVE

**Result Structure:** MISA MONTHLY REPORTING  
**Param Reported As:** AS SULPHIDE  
**Frequency:** MONTHLY  
**Sector:** PETROLEUM REFINERIES  
**Component Type:** MINIMUM

**MISA Industrial Wastewater Discharge**

**Company Code:** 0000130104  
**Control Point ID:** 0800  
**Sample Date:** 2020/08/31  
**Regulation:** MISA COMPLIANCE  
**Value:** 0.027978  
**Unit of Measure:** KG/D  
**Control Point Name:** PLANT - O.T.C.W.  
**Parameter Name:** TOLUENE C7H8

**Result Structure:** MISA MONTHLY REPORTING  
**Param Reported As:** NOT APPLICABLE  
**Frequency:** MONTHLY  
**Sector:** PETROLEUM REFINERIES  
**Component Type:** AVERAGE

**MISA Industrial Wastewater Discharge**

**Company Code:** 0000130104  
**Control Point ID:** 0800  
**Sample Date:** 2020/09/30  
**Regulation:** MISA COMPLIANCE  
**Value:** 5  
**Unit of Measure:**  
**Control Point Name:** PLANT - O.T.C.W.  
**Parameter Name:** BENZENE C6H6

**Result Structure:** MISA MONTHLY REPORTING  
**Param Reported As:** NOT APPLICABLE  
**Frequency:** MONTHLY  
**Sector:** PETROLEUM REFINERIES  
**Component Type:** NUM. IN AVERAGE

**MISA Industrial Wastewater Discharge**

**Company Code:** 0000130104  
**Control Point ID:** 0800  
**Sample Date:** 2020/10/31  
**Regulation:** MISA COMPLIANCE  
**Value:** 64743.4  
**Unit of Measure:** M3/D  
**Control Point Name:** PLANT - O.T.C.W.  
**Parameter Name:** FLOW

**Result Structure:** MISA MONTHLY REPORTING  
**Param Reported As:** NOT APPLICABLE  
**Frequency:** MONTHLY  
**Sector:** PETROLEUM REFINERIES  
**Component Type:** MINIMUM

**MISA Industrial Wastewater Discharge**

**Company Code:** 0000130104  
**Control Point ID:** 0800  
**Sample Date:** 2020/10/31  
**Regulation:** MISA COMPLIANCE  
**Value:** 0.081941  
**Unit of Measure:** KG/D  
**Control Point Name:** PLANT - O.T.C.W.  
**Parameter Name:** PHENOLICS, UNFILTERED REACTIVE

**Result Structure:** MISA MONTHLY REPORTING  
**Param Reported As:** AS PHENOL  
**Frequency:** MONTHLY  
**Sector:** PETROLEUM REFINERIES  
**Component Type:** AVERAGE

**MISA Industrial Wastewater Discharge**

**Company Code:** 0000130104  
**Control Point ID:** 0700  
**Sample Date:** 2020/07/31  
**Regulation:** MISA COMPLIANCE

**Result Structure:** MISA MONTHLY REPORTING  
**Param Reported As:** NOT APPLICABLE  
**Frequency:** MONTHLY  
**Sector:** PETROLEUM REFINERIES

**Value:** 2.8642 **Component Type:** MINIMUM  
**Unit of Measure:** KG/D  
**Control Point Name:** PLANT - PROCESS EFFLUENT  
**Parameter Name:** SOLVENT EXTRACTABLES

**MISA Industrial Wastewater Discharge**

**Company Code:** 0000130104 **Result Structure:** MISA MONTHLY REPORTING  
**Control Point ID:** 0700 **Param Reported As:** AS SULPHIDE  
**Sample Date:** 2020/07/31 **Frequency:** MONTHLY  
**Regulation:** MISA COMPLIANCE **Sector:** PETROLEUM REFINERIES  
**Value:** 0.047166 **Component Type:** MINIMUM  
**Unit of Measure:** KG/D  
**Control Point Name:** PLANT - PROCESS EFFLUENT  
**Parameter Name:** SULPHIDE, UNFILTERED REACTIVE

**MISA Industrial Wastewater Discharge**

**Company Code:** 0000130104 **Result Structure:** MISA MONTHLY REPORTING  
**Control Point ID:** 0700 **Param Reported As:** AS NITROGEN  
**Sample Date:** 2020/08/31 **Frequency:** MONTHLY  
**Regulation:** MISA COMPLIANCE **Sector:** PETROLEUM REFINERIES  
**Value:** 0 **Component Type:** MINIMUM  
**Unit of Measure:** KG/D  
**Control Point Name:** PLANT - PROCESS EFFLUENT  
**Parameter Name:** AMMONIUM+AMMONIA, TOTAL FILTER.REAC

**MISA Industrial Wastewater Discharge**

**Company Code:** 0000130104 **Result Structure:** MISA MONTHLY REPORTING  
**Control Point ID:** 0700 **Param Reported As:** NOT APPLICABLE  
**Sample Date:** 2020/08/31 **Frequency:** MONTHLY  
**Regulation:** MISA COMPLIANCE **Sector:** PETROLEUM REFINERIES  
**Value:** 8424.5 **Component Type:** AVERAGE  
**Unit of Measure:** M3/D  
**Control Point Name:** PLANT - PROCESS EFFLUENT  
**Parameter Name:** FLOW

**MISA Industrial Wastewater Discharge**

**Company Code:** 0000130104 **Result Structure:** MISA MONTHLY REPORTING  
**Control Point ID:** 0700 **Param Reported As:** NOT APPLICABLE  
**Sample Date:** 2020/08/31 **Frequency:** MONTHLY  
**Regulation:** MISA COMPLIANCE **Sector:** PETROLEUM REFINERIES  
**Value:** 12769 **Component Type:** MAXIMUM  
**Unit of Measure:** M3/D  
**Control Point Name:** PLANT - PROCESS EFFLUENT  
**Parameter Name:** FLOW

**MISA Industrial Wastewater Discharge**

**Company Code:** 0000130104 **Result Structure:** MISA MONTHLY REPORTING  
**Control Point ID:** 0700 **Param Reported As:** AS PHENOL  
**Sample Date:** 2020/08/31 **Frequency:** MONTHLY  
**Regulation:** MISA COMPLIANCE **Sector:** PETROLEUM REFINERIES  
**Value:** 0.0084245 **Component Type:** AVERAGE  
**Unit of Measure:** KG/D  
**Control Point Name:** PLANT - PROCESS EFFLUENT  
**Parameter Name:** PHENOLICS, UNFILTERED REACTIVE

**MISA Industrial Wastewater Discharge**

<b>Company Code:</b>	0000130104	<b>Result Structure:</b>	MISA MONTHLY REPORTING
<b>Control Point ID:</b>	0700	<b>Param Reported As:</b>	AS PHOSPHORUS
<b>Sample Date:</b>	2020/08/31	<b>Frequency:</b>	MONTHLY
<b>Regulation:</b>	MISA COMPLIANCE	<b>Sector:</b>	PETROLEUM REFINERIES
<b>Value:</b>	2.3176	<b>Component Type:</b>	AVERAGE
<b>Unit of Measure:</b>	KG/D		
<b>Control Point Name:</b>	PLANT - PROCESS EFFLUENT		
<b>Parameter Name:</b>	PHOSPHORUS,UNFILTERED TOTAL		

**MISA Industrial Wastewater Discharge**

<b>Company Code:</b>	0000130104	<b>Result Structure:</b>	MISA MONTHLY REPORTING
<b>Control Point ID:</b>	0700	<b>Param Reported As:</b>	NOT APPLICABLE
<b>Sample Date:</b>	2020/08/31	<b>Frequency:</b>	MONTHLY
<b>Regulation:</b>	MISA COMPLIANCE	<b>Sector:</b>	PETROLEUM REFINERIES
<b>Value:</b>	19.458	<b>Component Type:</b>	MAXIMUM
<b>Unit of Measure:</b>	KG/D		
<b>Control Point Name:</b>	PLANT - PROCESS EFFLUENT		
<b>Parameter Name:</b>	RESIDUE, PARTICULATE		

**MISA Industrial Wastewater Discharge**

<b>Company Code:</b>	0000130104	<b>Result Structure:</b>	MISA MONTHLY REPORTING
<b>Control Point ID:</b>	0800	<b>Param Reported As:</b>	NOT APPLICABLE
<b>Sample Date:</b>	2020/11/30	<b>Frequency:</b>	MONTHLY
<b>Regulation:</b>	MISA COMPLIANCE	<b>Sector:</b>	PETROLEUM REFINERIES
<b>Value:</b>	0.014277	<b>Component Type:</b>	MAXIMUM
<b>Unit of Measure:</b>	KG/D		
<b>Control Point Name:</b>	PLANT - O.T.C.W.		
<b>Parameter Name:</b>	TOLUENE C7H8		

**MISA Industrial Wastewater Discharge**

<b>Company Code:</b>	0000130104	<b>Result Structure:</b>	MISA MONTHLY REPORTING
<b>Control Point ID:</b>	0800	<b>Param Reported As:</b>	NOT APPLICABLE
<b>Sample Date:</b>	2020/12/31	<b>Frequency:</b>	MONTHLY
<b>Regulation:</b>	MISA COMPLIANCE	<b>Sector:</b>	PETROLEUM REFINERIES
<b>Value:</b>	5	<b>Component Type:</b>	NUM. IN AVERAGE
<b>Unit of Measure:</b>			
<b>Control Point Name:</b>	PLANT - O.T.C.W.		
<b>Parameter Name:</b>	BENZENE C6H6		

**MISA Industrial Wastewater Discharge**

<b>Company Code:</b>	0000130104	<b>Result Structure:</b>	MISA MONTHLY REPORTING
<b>Control Point ID:</b>	0800	<b>Param Reported As:</b>	NOT APPLICABLE
<b>Sample Date:</b>	2020/12/31	<b>Frequency:</b>	MONTHLY
<b>Regulation:</b>	MISA COMPLIANCE	<b>Sector:</b>	PETROLEUM REFINERIES
<b>Value:</b>	67854.6	<b>Component Type:</b>	AVERAGE
<b>Unit of Measure:</b>	M3/D		
<b>Control Point Name:</b>	PLANT - O.T.C.W.		
<b>Parameter Name:</b>	FLOW		

**MISA Industrial Wastewater Discharge**

<b>Company Code:</b>	0000130104	<b>Result Structure:</b>	MISA MONTHLY REPORTING
----------------------	------------	--------------------------	------------------------

**Control Point ID:** 0700  
**Sample Date:** 2020/08/31  
**Regulation:** MISA COMPLIANCE  
**Value:** 9.5172  
**Unit of Measure:** KG/D  
**Control Point Name:** PLANT - PROCESS EFFLUENT  
**Parameter Name:** RESIDUE,PART LOSS ON IGNIT.

**Param Reported As:** NOT APPLICABLE  
**Frequency:** MONTHLY  
**Sector:** PETROLEUM REFINERIES  
**Component Type:** AVERAGE

**MISA Industrial Wastewater Discharge**

**Company Code:** 0000130104  
**Control Point ID:** 0700  
**Sample Date:** 2020/09/30  
**Regulation:** MISA COMPLIANCE  
**Value:** 19.443  
**Unit of Measure:** KG/D  
**Control Point Name:** PLANT - PROCESS EFFLUENT  
**Parameter Name:** RESIDUE, PARTICULATE

**Result Structure:** MISA MONTHLY REPORTING  
**Param Reported As:** NOT APPLICABLE  
**Frequency:** MONTHLY  
**Sector:** PETROLEUM REFINERIES  
**Component Type:** AVERAGE

**MISA Industrial Wastewater Discharge**

**Company Code:** 0000130104  
**Control Point ID:** 0700  
**Sample Date:** 2020/09/30  
**Regulation:** MISA COMPLIANCE  
**Value:** 1.1172  
**Unit of Measure:** KG/D  
**Control Point Name:** PLANT - PROCESS EFFLUENT  
**Parameter Name:** SOLVENT EXTRACTABLES

**Result Structure:** MISA MONTHLY REPORTING  
**Param Reported As:** NOT APPLICABLE  
**Frequency:** MONTHLY  
**Sector:** PETROLEUM REFINERIES  
**Component Type:** MINIMUM

**MISA Industrial Wastewater Discharge**

**Company Code:** 0000130104  
**Control Point ID:** 0700  
**Sample Date:** 2020/10/31  
**Regulation:** MISA COMPLIANCE  
**Value:** 0  
**Unit of Measure:** KG/D  
**Control Point Name:** PLANT - PROCESS EFFLUENT  
**Parameter Name:** AMMONIUM+AMMONIA, TOTAL FILTER.REAC

**Result Structure:** MISA MONTHLY REPORTING  
**Param Reported As:** AS NITROGEN  
**Frequency:** MONTHLY  
**Sector:** PETROLEUM REFINERIES  
**Component Type:** MINIMUM

**MISA Industrial Wastewater Discharge**

**Company Code:** 0000130104  
**Control Point ID:** 0700  
**Sample Date:** 2020/10/31  
**Regulation:** MISA COMPLIANCE  
**Value:** 0.011266  
**Unit of Measure:** KG/D  
**Control Point Name:** PLANT - PROCESS EFFLUENT  
**Parameter Name:** PHENOLICS, UNFILTERED REACTIVE

**Result Structure:** MISA MONTHLY REPORTING  
**Param Reported As:** AS PHENOL  
**Frequency:** MONTHLY  
**Sector:** PETROLEUM REFINERIES  
**Component Type:** MAXIMUM

**MISA Industrial Wastewater Discharge**

**Company Code:** 0000130104  
**Control Point ID:** 0700  
**Sample Date:** 2020/11/30  
**Regulation:** MISA COMPLIANCE  
**Value:** 0  
**Unit of Measure:** KG/D

**Result Structure:** MISA MONTHLY REPORTING  
**Param Reported As:** AS NITROGEN  
**Frequency:** MONTHLY  
**Sector:** PETROLEUM REFINERIES  
**Component Type:** MAXIMUM

**Control Point Name:** PLANT - PROCESS EFFLUENT  
**Parameter Name:** AMMONIUM+AMMONIA, TOTAL FILTER.REAC

**MISA Industrial Wastewater Discharge**

<b>Company Code:</b>	0000130104	<b>Result Structure:</b>	MISA MONTHLY REPORTING
<b>Control Point ID:</b>	0700	<b>Param Reported As:</b>	AS PHENOL
<b>Sample Date:</b>	2020/11/30	<b>Frequency:</b>	MONTHLY
<b>Regulation:</b>	MISA COMPLIANCE	<b>Sector:</b>	PETROLEUM REFINERIES
<b>Value:</b>	30	<b>Component Type:</b>	NUM. IN AVERAGE
<b>Unit of Measure:</b>			
<b>Control Point Name:</b>	PLANT - PROCESS EFFLUENT		
<b>Parameter Name:</b>	PHENOLICS, UNFILTERED REACTIVE		

**MISA Industrial Wastewater Discharge**

<b>Company Code:</b>	0000130104	<b>Result Structure:</b>	MISA MONTHLY REPORTING
<b>Control Point ID:</b>	0700	<b>Param Reported As:</b>	AS PHOSPHORUS
<b>Sample Date:</b>	2020/11/30	<b>Frequency:</b>	MONTHLY
<b>Regulation:</b>	MISA COMPLIANCE	<b>Sector:</b>	PETROLEUM REFINERIES
<b>Value:</b>	4.2157	<b>Component Type:</b>	MAXIMUM
<b>Unit of Measure:</b>	KG/D		
<b>Control Point Name:</b>	PLANT - PROCESS EFFLUENT		
<b>Parameter Name:</b>	PHOSPHORUS, UNFILTERED TOTAL		

**MISA Industrial Wastewater Discharge**

<b>Company Code:</b>	0000130104	<b>Result Structure:</b>	MISA MONTHLY REPORTING
<b>Control Point ID:</b>	0700	<b>Param Reported As:</b>	NOT APPLICABLE
<b>Sample Date:</b>	2020/11/30	<b>Frequency:</b>	MONTHLY
<b>Regulation:</b>	MISA COMPLIANCE	<b>Sector:</b>	PETROLEUM REFINERIES
<b>Value:</b>	6.4714	<b>Component Type:</b>	AVERAGE
<b>Unit of Measure:</b>	KG/D		
<b>Control Point Name:</b>	PLANT - PROCESS EFFLUENT		
<b>Parameter Name:</b>	RESIDUE, PART LOSS ON IGNIT.		

**MISA Industrial Wastewater Discharge**

<b>Company Code:</b>	0000130104	<b>Result Structure:</b>	MISA MONTHLY REPORTING
<b>Control Point ID:</b>	0700	<b>Param Reported As:</b>	NOT APPLICABLE
<b>Sample Date:</b>	2020/11/30	<b>Frequency:</b>	MONTHLY
<b>Regulation:</b>	MISA COMPLIANCE	<b>Sector:</b>	PETROLEUM REFINERIES
<b>Value:</b>	2.108	<b>Component Type:</b>	MINIMUM
<b>Unit of Measure:</b>	KG/D		
<b>Control Point Name:</b>	PLANT - PROCESS EFFLUENT		
<b>Parameter Name:</b>	SOLVENT EXTRACTABLES		

**MISA Industrial Wastewater Discharge**

<b>Company Code:</b>	0000130104	<b>Result Structure:</b>	MISA MONTHLY REPORTING
<b>Control Point ID:</b>	0700	<b>Param Reported As:</b>	AS SULPHIDE
<b>Sample Date:</b>	2020/11/30	<b>Frequency:</b>	MONTHLY
<b>Regulation:</b>	MISA COMPLIANCE	<b>Sector:</b>	PETROLEUM REFINERIES
<b>Value:</b>	0.046729	<b>Component Type:</b>	AVERAGE
<b>Unit of Measure:</b>	KG/D		
<b>Control Point Name:</b>	PLANT - PROCESS EFFLUENT		
<b>Parameter Name:</b>	SULPHIDE, UNFILTERED REACTIVE		

**MISA Industrial Wastewater**

**Discharge**

<b>Company Code:</b>	0000130104	<b>Result Structure:</b>	MISA MONTHLY REPORTING
<b>Control Point ID:</b>	0800	<b>Param Reported As:</b>	AS SULPHIDE
<b>Sample Date:</b>	2020/02/29	<b>Frequency:</b>	MONTHLY
<b>Regulation:</b>	MISA COMPLIANCE	<b>Sector:</b>	PETROLEUM REFINERIES
<b>Value:</b>	0.50139	<b>Component Type:</b>	MAXIMUM
<b>Unit of Measure:</b>	KG/D		
<b>Control Point Name:</b>	PLANT - O.T.C.W.		
<b>Parameter Name:</b>	SULPHIDE, UNFILTERED REACTIVE		

**MISA Industrial Wastewater Discharge**

<b>Company Code:</b>	0000130104	<b>Result Structure:</b>	MISA MONTHLY REPORTING
<b>Control Point ID:</b>	0800	<b>Param Reported As:</b>	NOT APPLICABLE
<b>Sample Date:</b>	2020/02/29	<b>Frequency:</b>	MONTHLY
<b>Regulation:</b>	MISA COMPLIANCE	<b>Sector:</b>	PETROLEUM REFINERIES
<b>Value:</b>	4	<b>Component Type:</b>	NUM. IN AVERAGE
<b>Unit of Measure:</b>			
<b>Control Point Name:</b>	PLANT - O.T.C.W.		
<b>Parameter Name:</b>	TOLUENE C7H8		

**MISA Industrial Wastewater Discharge**

<b>Company Code:</b>	0000130104	<b>Result Structure:</b>	MISA MONTHLY REPORTING
<b>Control Point ID:</b>	0800	<b>Param Reported As:</b>	NOT APPLICABLE
<b>Sample Date:</b>	2020/03/31	<b>Frequency:</b>	MONTHLY
<b>Regulation:</b>	MISA COMPLIANCE	<b>Sector:</b>	PETROLEUM REFINERIES
<b>Value:</b>	67725	<b>Component Type:</b>	MINIMUM
<b>Unit of Measure:</b>	M3/D		
<b>Control Point Name:</b>	PLANT - O.T.C.W.		
<b>Parameter Name:</b>	FLOW		

**MISA Industrial Wastewater Discharge**

<b>Company Code:</b>	0000130104	<b>Result Structure:</b>	MISA MONTHLY REPORTING
<b>Control Point ID:</b>	0800	<b>Param Reported As:</b>	NOT APPLICABLE
<b>Sample Date:</b>	2020/03/31	<b>Frequency:</b>	MONTHLY
<b>Regulation:</b>	MISA COMPLIANCE	<b>Sector:</b>	PETROLEUM REFINERIES
<b>Value:</b>	4	<b>Component Type:</b>	NUM. IN AVERAGE
<b>Unit of Measure:</b>			
<b>Control Point Name:</b>	PLANT - O.T.C.W.		
<b>Parameter Name:</b>	FLOW		

**MISA Industrial Wastewater Discharge**

<b>Company Code:</b>	0000130104	<b>Result Structure:</b>	MISA MONTHLY REPORTING
<b>Control Point ID:</b>	0800	<b>Param Reported As:</b>	AS SULPHIDE
<b>Sample Date:</b>	2020/03/31	<b>Frequency:</b>	MONTHLY
<b>Regulation:</b>	MISA COMPLIANCE	<b>Sector:</b>	PETROLEUM REFINERIES
<b>Value:</b>	0.47408	<b>Component Type:</b>	MINIMUM
<b>Unit of Measure:</b>	KG/D		
<b>Control Point Name:</b>	PLANT - O.T.C.W.		
<b>Parameter Name:</b>	SULPHIDE, UNFILTERED REACTIVE		

**MISA Industrial Wastewater Discharge**

<b>Company Code:</b>	0000130104	<b>Result Structure:</b>	MISA MONTHLY REPORTING
<b>Control Point ID:</b>	0800	<b>Param Reported As:</b>	NOT APPLICABLE
<b>Sample Date:</b>	2020/04/30	<b>Frequency:</b>	MONTHLY

**Regulation:** MISA COMPLIANCE  
**Value:** 0.014425  
**Unit of Measure:** KG/D  
**Control Point Name:** PLANT - O.T.C.W.  
**Parameter Name:** BENZENE C6H6  
**Sector:** PETROLEUM REFINERIES  
**Component Type:** MAXIMUM

**MISA Industrial Wastewater Discharge**

**Company Code:** 0000130104  
**Control Point ID:** 0800  
**Sample Date:** 2020/04/30  
**Regulation:** MISA COMPLIANCE  
**Value:** 0.072124  
**Unit of Measure:** KG/D  
**Control Point Name:** PLANT - O.T.C.W.  
**Parameter Name:** PHENOLICS, UNFILTERED REACTIVE  
**Result Structure:** MISA MONTHLY REPORTING  
**Param Reported As:** AS PHENOL  
**Frequency:** MONTHLY  
**Sector:** PETROLEUM REFINERIES  
**Component Type:** MAXIMUM

**MISA Industrial Wastewater Discharge**

**Company Code:** 0000130104  
**Control Point ID:** 0700  
**Sample Date:** 2020/01/31  
**Regulation:** MISA COMPLIANCE  
**Value:** 49.971  
**Unit of Measure:** KG/D  
**Control Point Name:** PLANT - PROCESS EFFLUENT  
**Parameter Name:** CARBON, DISSOLVED ORGANIC  
**Result Structure:** MISA MONTHLY REPORTING  
**Param Reported As:** AS CARBON  
**Frequency:** MONTHLY  
**Sector:** PETROLEUM REFINERIES  
**Component Type:** MAXIMUM

**MISA Industrial Wastewater Discharge**

**Company Code:** 0000130104  
**Control Point ID:** 0700  
**Sample Date:** 2020/01/31  
**Regulation:** MISA COMPLIANCE  
**Value:** 31  
**Unit of Measure:** KG/D  
**Control Point Name:** PLANT - PROCESS EFFLUENT  
**Parameter Name:** FLOW  
**Result Structure:** MISA MONTHLY REPORTING  
**Param Reported As:** NOT APPLICABLE  
**Frequency:** MONTHLY  
**Sector:** PETROLEUM REFINERIES  
**Component Type:** NUM. IN AVERAGE

**MISA Industrial Wastewater Discharge**

**Company Code:** 0000130104  
**Control Point ID:** 0700  
**Sample Date:** 2020/01/31  
**Regulation:** MISA COMPLIANCE  
**Value:** 0.012813  
**Unit of Measure:** KG/D  
**Control Point Name:** PLANT - PROCESS EFFLUENT  
**Parameter Name:** PHENOLICS, UNFILTERED REACTIVE  
**Result Structure:** MISA MONTHLY REPORTING  
**Param Reported As:** AS PHENOL  
**Frequency:** MONTHLY  
**Sector:** PETROLEUM REFINERIES  
**Component Type:** MAXIMUM

**MISA Industrial Wastewater Discharge**

**Company Code:** 0000130104  
**Control Point ID:** 0700  
**Sample Date:** 2020/01/31  
**Regulation:** MISA COMPLIANCE  
**Value:** 31  
**Unit of Measure:** KG/D  
**Control Point Name:** PLANT - PROCESS EFFLUENT  
**Parameter Name:** RESIDUE,PART LOSS ON IGNIT.  
**Result Structure:** MISA MONTHLY REPORTING  
**Param Reported As:** NOT APPLICABLE  
**Frequency:** MONTHLY  
**Sector:** PETROLEUM REFINERIES  
**Component Type:** NUM. IN AVERAGE

**MISA Industrial Wastewater Discharge**

<b>Company Code:</b>	0000130104	<b>Result Structure:</b>	MISA MONTHLY REPORTING
<b>Control Point ID:</b>	0800	<b>Param Reported As:</b>	AS SULPHIDE
<b>Sample Date:</b>	2020/04/30	<b>Frequency:</b>	MONTHLY
<b>Regulation:</b>	MISA COMPLIANCE	<b>Sector:</b>	PETROLEUM REFINERIES
<b>Value:</b>	0.47615	<b>Component Type:</b>	MINIMUM
<b>Unit of Measure:</b>	KG/D		
<b>Control Point Name:</b>	PLANT - O.T.C.W.		
<b>Parameter Name:</b>	SULPHIDE, UNFILTERED REACTIVE		

**MISA Industrial Wastewater Discharge**

<b>Company Code:</b>	0000130104	<b>Result Structure:</b>	MISA MONTHLY REPORTING
<b>Control Point ID:</b>	0800	<b>Param Reported As:</b>	NOT APPLICABLE
<b>Sample Date:</b>	2020/05/31	<b>Frequency:</b>	MONTHLY
<b>Regulation:</b>	MISA COMPLIANCE	<b>Sector:</b>	PETROLEUM REFINERIES
<b>Value:</b>	4	<b>Component Type:</b>	NUM. IN AVERAGE
<b>Unit of Measure:</b>			
<b>Control Point Name:</b>	PLANT - O.T.C.W.		
<b>Parameter Name:</b>	BENZENE C6H6		

**MISA Industrial Wastewater Discharge**

<b>Company Code:</b>	0000130104	<b>Result Structure:</b>	MISA MONTHLY REPORTING
<b>Control Point ID:</b>	0800	<b>Param Reported As:</b>	AS PHENOL
<b>Sample Date:</b>	2020/05/31	<b>Frequency:</b>	MONTHLY
<b>Regulation:</b>	MISA COMPLIANCE	<b>Sector:</b>	PETROLEUM REFINERIES
<b>Value:</b>	4	<b>Component Type:</b>	NUM. IN AVERAGE
<b>Unit of Measure:</b>			
<b>Control Point Name:</b>	PLANT - O.T.C.W.		
<b>Parameter Name:</b>	PHENOLICS, UNFILTERED REACTIVE		

**MISA Industrial Wastewater Discharge**

<b>Company Code:</b>	0000130104	<b>Result Structure:</b>	MISA MONTHLY REPORTING
<b>Control Point ID:</b>	0800	<b>Param Reported As:</b>	NOT APPLICABLE
<b>Sample Date:</b>	2020/06/30	<b>Frequency:</b>	MONTHLY
<b>Regulation:</b>	MISA COMPLIANCE	<b>Sector:</b>	PETROLEUM REFINERIES
<b>Value:</b>	68321.3	<b>Component Type:</b>	AVERAGE
<b>Unit of Measure:</b>	M3/D		
<b>Control Point Name:</b>	PLANT - O.T.C.W.		
<b>Parameter Name:</b>	FLOW		

**MISA Industrial Wastewater Discharge**

<b>Company Code:</b>	0000130104	<b>Result Structure:</b>	MISA MONTHLY REPORTING
<b>Control Point ID:</b>	0800	<b>Param Reported As:</b>	NOT APPLICABLE
<b>Sample Date:</b>	2020/07/31	<b>Frequency:</b>	MONTHLY
<b>Regulation:</b>	MISA COMPLIANCE	<b>Sector:</b>	PETROLEUM REFINERIES
<b>Value:</b>	0.014366	<b>Component Type:</b>	AVERAGE
<b>Unit of Measure:</b>	KG/D		
<b>Control Point Name:</b>	PLANT - O.T.C.W.		
<b>Parameter Name:</b>	BENZENE C6H6		

**MISA Industrial Wastewater Discharge**



**Company Code:** 0000130104  
**Control Point ID:** 0800  
**Sample Date:** 2020/07/31  
**Regulation:** MISA COMPLIANCE  
**Value:** 71828.8  
**Unit of Measure:** M3/D  
**Control Point Name:** PLANT - O.T.C.W.  
**Parameter Name:** FLOW

**Result Structure:** MISA MONTHLY REPORTING  
**Param Reported As:** NOT APPLICABLE  
**Frequency:** MONTHLY  
**Sector:** PETROLEUM REFINERIES  
**Component Type:** AVERAGE

**MISA Industrial Wastewater**  
**Discharge**

**Company Code:** 0000130104  
**Control Point ID:** 0800  
**Sample Date:** 2020/07/31  
**Regulation:** MISA COMPLIANCE  
**Value:** 0.076853  
**Unit of Measure:** KG/D  
**Control Point Name:** PLANT - O.T.C.W.  
**Parameter Name:** PHENOLICS, UNFILTERED REACTIVE

**Result Structure:** MISA MONTHLY REPORTING  
**Param Reported As:** AS PHENOL  
**Frequency:** MONTHLY  
**Sector:** PETROLEUM REFINERIES  
**Component Type:** MAXIMUM

**MISA Industrial Wastewater**  
**Discharge**

**Company Code:** 0000130104  
**Control Point ID:** 0700  
**Sample Date:** 2020/02/29  
**Regulation:** MISA COMPLIANCE  
**Value:** 7.8575  
**Unit of Measure:** KG/D  
**Control Point Name:** PLANT - PROCESS EFFLUENT  
**Parameter Name:** RESIDUE, PARTICULATE

**Result Structure:** MISA MONTHLY REPORTING  
**Param Reported As:** NOT APPLICABLE  
**Frequency:** MONTHLY  
**Sector:** PETROLEUM REFINERIES  
**Component Type:** AVERAGE

**MISA Industrial Wastewater**  
**Discharge**

**Company Code:** 0000130104  
**Control Point ID:** 0700  
**Sample Date:** 2020/02/29  
**Regulation:** MISA COMPLIANCE  
**Value:** 29  
**Unit of Measure:** KG/D  
**Control Point Name:** PLANT - PROCESS EFFLUENT  
**Parameter Name:** RESIDUE,PART LOSS ON IGNIT.

**Result Structure:** MISA MONTHLY REPORTING  
**Param Reported As:** NOT APPLICABLE  
**Frequency:** MONTHLY  
**Sector:** PETROLEUM REFINERIES  
**Component Type:** NUM. IN AVERAGE

**MISA Industrial Wastewater**  
**Discharge**

**Company Code:** 0000130104  
**Control Point ID:** 0700  
**Sample Date:** 2020/02/29  
**Regulation:** MISA COMPLIANCE  
**Value:** 3.5056  
**Unit of Measure:** KG/D  
**Control Point Name:** PLANT - PROCESS EFFLUENT  
**Parameter Name:** SOLVENT EXTRACTABLES

**Result Structure:** MISA MONTHLY REPORTING  
**Param Reported As:** NOT APPLICABLE  
**Frequency:** MONTHLY  
**Sector:** PETROLEUM REFINERIES  
**Component Type:** AVERAGE

**MISA Industrial Wastewater**  
**Discharge**

**Company Code:** 0000130104  
**Control Point ID:** 0700  
**Sample Date:** 2020/02/29  
**Regulation:** MISA COMPLIANCE  
**Value:** 2.8776

**Result Structure:** MISA MONTHLY REPORTING  
**Param Reported As:** NOT APPLICABLE  
**Frequency:** MONTHLY  
**Sector:** PETROLEUM REFINERIES  
**Component Type:** MINIMUM

**Unit of Measure:** KG/D  
**Control Point Name:** PLANT - PROCESS EFFLUENT  
**Parameter Name:** SOLVENT EXTRACTABLES

**MISA Industrial Wastewater**  
**Discharge**

**Company Code:** 0000130104  
**Control Point ID:** 0700  
**Sample Date:** 2020/04/30  
**Regulation:** MISA COMPLIANCE  
**Value:** 32.222  
**Unit of Measure:** KG/D  
**Control Point Name:** PLANT - PROCESS EFFLUENT  
**Parameter Name:** CARBON, DISSOLVED ORGANIC

**Result Structure:** MISA MONTHLY REPORTING  
**Param Reported As:** AS CARBON  
**Frequency:** MONTHLY  
**Sector:** PETROLEUM REFINERIES  
**Component Type:** MAXIMUM

**MISA Industrial Wastewater**  
**Discharge**

**Company Code:** 0000130104  
**Control Point ID:** 0700  
**Sample Date:** 2020/04/30  
**Regulation:** MISA COMPLIANCE  
**Value:** 5  
**Unit of Measure:**  
**Control Point Name:** PLANT - PROCESS EFFLUENT  
**Parameter Name:** RESIDUE, PARTICULATE

**Result Structure:** MISA MONTHLY REPORTING  
**Param Reported As:** NOT APPLICABLE  
**Frequency:** MONTHLY  
**Sector:** PETROLEUM REFINERIES  
**Component Type:** NUM. IN AVERAGE

**MISA Industrial Wastewater**  
**Discharge**

**Company Code:** 0000130104  
**Control Point ID:** 0700  
**Sample Date:** 2020/04/30  
**Regulation:** MISA COMPLIANCE  
**Value:** 30  
**Unit of Measure:**  
**Control Point Name:** PLANT - PROCESS EFFLUENT  
**Parameter Name:** RESIDUE, PART LOSS ON IGNIT.

**Result Structure:** MISA MONTHLY REPORTING  
**Param Reported As:** NOT APPLICABLE  
**Frequency:** MONTHLY  
**Sector:** PETROLEUM REFINERIES  
**Component Type:** NUM. IN AVERAGE

**MISA Industrial Wastewater**  
**Discharge**

**Company Code:** 0000130104  
**Control Point ID:** 0700  
**Sample Date:** 2020/04/30  
**Regulation:** MISA COMPLIANCE  
**Value:** 4.2824  
**Unit of Measure:** KG/D  
**Control Point Name:** PLANT - PROCESS EFFLUENT  
**Parameter Name:** SOLVENT EXTRACTABLES

**Result Structure:** MISA MONTHLY REPORTING  
**Param Reported As:** NOT APPLICABLE  
**Frequency:** MONTHLY  
**Sector:** PETROLEUM REFINERIES  
**Component Type:** AVERAGE

**MISA Industrial Wastewater**  
**Discharge**

**Company Code:** 0000130104  
**Control Point ID:** 0800  
**Sample Date:** 2020/08/31  
**Regulation:** MISA COMPLIANCE  
**Value:** 70586.9  
**Unit of Measure:** M3/D  
**Control Point Name:** PLANT - O.T.C.W.  
**Parameter Name:** FLOW

**Result Structure:** MISA MONTHLY REPORTING  
**Param Reported As:** NOT APPLICABLE  
**Frequency:** MONTHLY  
**Sector:** PETROLEUM REFINERIES  
**Component Type:** MINIMUM

**MISA Industrial Wastewater Discharge**

<b>Company Code:</b>	0000130104	<b>Result Structure:</b>	MISA MONTHLY REPORTING
<b>Control Point ID:</b>	0800	<b>Param Reported As:</b>	AS SULPHIDE
<b>Sample Date:</b>	2020/08/31	<b>Frequency:</b>	MONTHLY
<b>Regulation:</b>	MISA COMPLIANCE	<b>Sector:</b>	PETROLEUM REFINERIES
<b>Value:</b>	0.53421	<b>Component Type:</b>	MAXIMUM
<b>Unit of Measure:</b>	KG/D		
<b>Control Point Name:</b>	PLANT - O.T.C.W.		
<b>Parameter Name:</b>	SULPHIDE, UNFILTERED REACTIVE		

**MISA Industrial Wastewater Discharge**

<b>Company Code:</b>	0000130104	<b>Result Structure:</b>	MISA MONTHLY REPORTING
<b>Control Point ID:</b>	0800	<b>Param Reported As:</b>	NOT APPLICABLE
<b>Sample Date:</b>	2020/08/31	<b>Frequency:</b>	MONTHLY
<b>Regulation:</b>	MISA COMPLIANCE	<b>Sector:</b>	PETROLEUM REFINERIES
<b>Value:</b>	0.06756	<b>Component Type:</b>	MAXIMUM
<b>Unit of Measure:</b>	KG/D		
<b>Control Point Name:</b>	PLANT - O.T.C.W.		
<b>Parameter Name:</b>	TOLUENE C7H8		

**MISA Industrial Wastewater Discharge**

<b>Company Code:</b>	0000130104	<b>Result Structure:</b>	MISA MONTHLY REPORTING
<b>Control Point ID:</b>	0800	<b>Param Reported As:</b>	NOT APPLICABLE
<b>Sample Date:</b>	2020/09/30	<b>Frequency:</b>	MONTHLY
<b>Regulation:</b>	MISA COMPLIANCE	<b>Sector:</b>	PETROLEUM REFINERIES
<b>Value:</b>	5	<b>Component Type:</b>	NUM. IN AVERAGE
<b>Unit of Measure:</b>			
<b>Control Point Name:</b>	PLANT - O.T.C.W.		
<b>Parameter Name:</b>	FLOW		

**MISA Industrial Wastewater Discharge**

<b>Company Code:</b>	0000130104	<b>Result Structure:</b>	MISA MONTHLY REPORTING
<b>Control Point ID:</b>	0800	<b>Param Reported As:</b>	AS SULPHIDE
<b>Sample Date:</b>	2020/09/30	<b>Frequency:</b>	MONTHLY
<b>Regulation:</b>	MISA COMPLIANCE	<b>Sector:</b>	PETROLEUM REFINERIES
<b>Value:</b>	0.40848	<b>Component Type:</b>	AVERAGE
<b>Unit of Measure:</b>	KG/D		
<b>Control Point Name:</b>	PLANT - O.T.C.W.		
<b>Parameter Name:</b>	SULPHIDE, UNFILTERED REACTIVE		

**MISA Industrial Wastewater Discharge**

<b>Company Code:</b>	0000130104	<b>Result Structure:</b>	MISA MONTHLY REPORTING
<b>Control Point ID:</b>	0800	<b>Param Reported As:</b>	AS SULPHIDE
<b>Sample Date:</b>	2020/09/30	<b>Frequency:</b>	MONTHLY
<b>Regulation:</b>	MISA COMPLIANCE	<b>Sector:</b>	PETROLEUM REFINERIES
<b>Value:</b>	5	<b>Component Type:</b>	NUM. IN AVERAGE
<b>Unit of Measure:</b>			
<b>Control Point Name:</b>	PLANT - O.T.C.W.		
<b>Parameter Name:</b>	SULPHIDE, UNFILTERED REACTIVE		

**MISA Industrial Wastewater Discharge**

<b>Company Code:</b>	0000130104	<b>Result Structure:</b>	MISA MONTHLY REPORTING
<b>Control Point ID:</b>	0800	<b>Param Reported As:</b>	NOT APPLICABLE

**Sample Date:** 2020/10/31  
**Regulation:** MISA COMPLIANCE  
**Value:** 4  
**Unit of Measure:**  
**Control Point Name:** PLANT - O.T.C.W.  
**Parameter Name:** FLOW

**Frequency:** MONTHLY  
**Sector:** PETROLEUM REFINERIES  
**Component Type:** NUM. IN AVERAGE

**MISA Industrial Wastewater Discharge**

**Company Code:** 0000130104  
**Control Point ID:** 0800  
**Sample Date:** 2020/10/31  
**Regulation:** MISA COMPLIANCE  
**Value:** 0.46801  
**Unit of Measure:** KG/D  
**Control Point Name:** PLANT - O.T.C.W.  
**Parameter Name:** SULPHIDE, UNFILTERED REACTIVE

**Result Structure:** MISA MONTHLY REPORTING  
**Param Reported As:** AS SULPHIDE  
**Frequency:** MONTHLY  
**Sector:** PETROLEUM REFINERIES  
**Component Type:** AVERAGE

**MISA Industrial Wastewater Discharge**

**Company Code:** 0000130104  
**Control Point ID:** 0800  
**Sample Date:** 2020/10/31  
**Regulation:** MISA COMPLIANCE  
**Value:** 0.013668  
**Unit of Measure:** KG/D  
**Control Point Name:** PLANT - O.T.C.W.  
**Parameter Name:** TOLUENE C7H8

**Result Structure:** MISA MONTHLY REPORTING  
**Param Reported As:** NOT APPLICABLE  
**Frequency:** MONTHLY  
**Sector:** PETROLEUM REFINERIES  
**Component Type:** MAXIMUM

**MISA Industrial Wastewater Discharge**

**Company Code:** 0000130104  
**Control Point ID:** 0800  
**Sample Date:** 2020/11/30  
**Regulation:** MISA COMPLIANCE  
**Value:** 4  
**Unit of Measure:**  
**Control Point Name:** PLANT - O.T.C.W.  
**Parameter Name:** BENZENE C6H6

**Result Structure:** MISA MONTHLY REPORTING  
**Param Reported As:** NOT APPLICABLE  
**Frequency:** MONTHLY  
**Sector:** PETROLEUM REFINERIES  
**Component Type:** NUM. IN AVERAGE

**MISA Industrial Wastewater Discharge**

**Company Code:** 0000130104  
**Control Point ID:** 0700  
**Sample Date:** 2020/05/31  
**Regulation:** MISA COMPLIANCE  
**Value:** 1.7346  
**Unit of Measure:** KG/D  
**Control Point Name:** PLANT - PROCESS EFFLUENT  
**Parameter Name:** PHOSPHORUS, UNFILTERED TOTAL

**Result Structure:** MISA MONTHLY REPORTING  
**Param Reported As:** AS PHOSPHORUS  
**Frequency:** MONTHLY  
**Sector:** PETROLEUM REFINERIES  
**Component Type:** MAXIMUM

**MISA Industrial Wastewater Discharge**

**Company Code:** 0000130104  
**Control Point ID:** 0700  
**Sample Date:** 2020/06/30  
**Regulation:** MISA COMPLIANCE  
**Value:** 4  
**Unit of Measure:**  
**Control Point Name:** PLANT - PROCESS EFFLUENT

**Result Structure:** MISA MONTHLY REPORTING  
**Param Reported As:** AS CARBON  
**Frequency:** MONTHLY  
**Sector:** PETROLEUM REFINERIES  
**Component Type:** NUM. IN AVERAGE

Parameter Name: CARBON, DISSOLVED ORGANIC

MISA Industrial Wastewater Discharge

<b>Company Code:</b>	0000130104	<b>Result Structure:</b>	MISA MONTHLY REPORTING
<b>Control Point ID:</b>	0700	<b>Param Reported As:</b>	NOT APPLICABLE
<b>Sample Date:</b>	2020/06/30	<b>Frequency:</b>	MONTHLY
<b>Regulation:</b>	MISA COMPLIANCE	<b>Sector:</b>	PETROLEUM REFINERIES
<b>Value:</b>	6669.6	<b>Component Type:</b>	AVERAGE
<b>Unit of Measure:</b>	M3/D		
<b>Control Point Name:</b>	PLANT - PROCESS EFFLUENT		
<b>Parameter Name:</b>	FLOW		

MISA Industrial Wastewater Discharge

<b>Company Code:</b>	0000130104	<b>Result Structure:</b>	MISA MONTHLY REPORTING
<b>Control Point ID:</b>	0700	<b>Param Reported As:</b>	AS PHOSPHORUS
<b>Sample Date:</b>	2020/06/30	<b>Frequency:</b>	MONTHLY
<b>Regulation:</b>	MISA COMPLIANCE	<b>Sector:</b>	PETROLEUM REFINERIES
<b>Value:</b>	1.8835	<b>Component Type:</b>	AVERAGE
<b>Unit of Measure:</b>	KG/D		
<b>Control Point Name:</b>	PLANT - PROCESS EFFLUENT		
<b>Parameter Name:</b>	PHOSPHORUS,UNFILTERED TOTAL		

MISA Industrial Wastewater Discharge

<b>Company Code:</b>	0000130104	<b>Result Structure:</b>	MISA MONTHLY REPORTING
<b>Control Point ID:</b>	0700	<b>Param Reported As:</b>	AS PHOSPHORUS
<b>Sample Date:</b>	2020/06/30	<b>Frequency:</b>	MONTHLY
<b>Regulation:</b>	MISA COMPLIANCE	<b>Sector:</b>	PETROLEUM REFINERIES
<b>Value:</b>	2.3716	<b>Component Type:</b>	MAXIMUM
<b>Unit of Measure:</b>	KG/D		
<b>Control Point Name:</b>	PLANT - PROCESS EFFLUENT		
<b>Parameter Name:</b>	PHOSPHORUS,UNFILTERED TOTAL		

MISA Industrial Wastewater Discharge

<b>Company Code:</b>	0000130104	<b>Result Structure:</b>	MISA MONTHLY REPORTING
<b>Control Point ID:</b>	0700	<b>Param Reported As:</b>	AS PHOSPHORUS
<b>Sample Date:</b>	2020/06/30	<b>Frequency:</b>	MONTHLY
<b>Regulation:</b>	MISA COMPLIANCE	<b>Sector:</b>	PETROLEUM REFINERIES
<b>Value:</b>	1.2069	<b>Component Type:</b>	MINIMUM
<b>Unit of Measure:</b>	KG/D		
<b>Control Point Name:</b>	PLANT - PROCESS EFFLUENT		
<b>Parameter Name:</b>	PHOSPHORUS,UNFILTERED TOTAL		

MISA Industrial Wastewater Discharge

<b>Company Code:</b>	0000130104	<b>Result Structure:</b>	MISA MONTHLY REPORTING
<b>Control Point ID:</b>	0800	<b>Param Reported As:</b>	NOT APPLICABLE
<b>Sample Date:</b>	2020/11/30	<b>Frequency:</b>	MONTHLY
<b>Regulation:</b>	MISA COMPLIANCE	<b>Sector:</b>	PETROLEUM REFINERIES
<b>Value:</b>	0.013403	<b>Component Type:</b>	MINIMUM
<b>Unit of Measure:</b>	KG/D		
<b>Control Point Name:</b>	PLANT - O.T.C.W.		
<b>Parameter Name:</b>	TOLUENE C7H8		

MISA Industrial Wastewater Discharge

<b>Company Code:</b>	0000130104	<b>Result Structure:</b>	MISA MONTHLY REPORTING
<b>Control Point ID:</b>	0800	<b>Param Reported As:</b>	AS PHENOL
<b>Sample Date:</b>	2020/12/31	<b>Frequency:</b>	MONTHLY
<b>Regulation:</b>	MISA COMPLIANCE	<b>Sector:</b>	PETROLEUM REFINERIES
<b>Value:</b>	0.067855	<b>Component Type:</b>	AVERAGE
<b>Unit of Measure:</b>	KG/D		
<b>Control Point Name:</b>	PLANT - O.T.C.W.		
<b>Parameter Name:</b>	PHENOLICS, UNFILTERED REACTIVE		

**MISA Industrial Wastewater Discharge**

<b>Company Code:</b>	0000130104	<b>Result Structure:</b>	MISA MONTHLY REPORTING
<b>Control Point ID:</b>	0800	<b>Param Reported As:</b>	AS PHENOL
<b>Sample Date:</b>	2020/12/31	<b>Frequency:</b>	MONTHLY
<b>Regulation:</b>	MISA COMPLIANCE	<b>Sector:</b>	PETROLEUM REFINERIES
<b>Value:</b>	0.072119	<b>Component Type:</b>	MAXIMUM
<b>Unit of Measure:</b>	KG/D		
<b>Control Point Name:</b>	PLANT - O.T.C.W.		
<b>Parameter Name:</b>	PHENOLICS, UNFILTERED REACTIVE		

**MISA Industrial Wastewater Discharge**

<b>Company Code:</b>	0000130104	<b>Result Structure:</b>	MISA MONTHLY REPORTING
<b>Control Point ID:</b>	0800	<b>Param Reported As:</b>	NOT APPLICABLE
<b>Sample Date:</b>	2020/01/31	<b>Frequency:</b>	MONTHLY
<b>Regulation:</b>	MISA COMPLIANCE	<b>Sector:</b>	PETROLEUM REFINERIES
<b>Value:</b>	70257.5	<b>Component Type:</b>	MINIMUM
<b>Unit of Measure:</b>	M3/D		
<b>Control Point Name:</b>	PLANT - O.T.C.W.		
<b>Parameter Name:</b>	FLOW		

**MISA Industrial Wastewater Discharge**

<b>Company Code:</b>	0000130104	<b>Result Structure:</b>	MISA MONTHLY REPORTING
<b>Control Point ID:</b>	0800	<b>Param Reported As:</b>	AS PHENOL
<b>Sample Date:</b>	2020/02/29	<b>Frequency:</b>	MONTHLY
<b>Regulation:</b>	MISA COMPLIANCE	<b>Sector:</b>	PETROLEUM REFINERIES
<b>Value:</b>	4	<b>Component Type:</b>	NUM. IN AVERAGE
<b>Unit of Measure:</b>			
<b>Control Point Name:</b>	PLANT - O.T.C.W.		
<b>Parameter Name:</b>	PHENOLICS, UNFILTERED REACTIVE		

**MISA Industrial Wastewater Discharge**

<b>Company Code:</b>	0000130104	<b>Result Structure:</b>	MISA MONTHLY REPORTING
<b>Control Point ID:</b>	0800	<b>Param Reported As:</b>	NOT APPLICABLE
<b>Sample Date:</b>	2020/03/31	<b>Frequency:</b>	MONTHLY
<b>Regulation:</b>	MISA COMPLIANCE	<b>Sector:</b>	PETROLEUM REFINERIES
<b>Value:</b>	0.014026	<b>Component Type:</b>	MAXIMUM
<b>Unit of Measure:</b>	KG/D		
<b>Control Point Name:</b>	PLANT - O.T.C.W.		
<b>Parameter Name:</b>	BENZENE C6H6		

**MISA Industrial Wastewater Discharge**

<b>Company Code:</b>	0000130104	<b>Result Structure:</b>	MISA MONTHLY REPORTING
<b>Control Point ID:</b>	0800	<b>Param Reported As:</b>	NOT APPLICABLE
<b>Sample Date:</b>	2020/03/31	<b>Frequency:</b>	MONTHLY
<b>Regulation:</b>	MISA COMPLIANCE	<b>Sector:</b>	PETROLEUM REFINERIES

**Value:** 0.013769 **Component Type:** AVERAGE  
**Unit of Measure:** KG/D  
**Control Point Name:** PLANT - O.T.C.W.  
**Parameter Name:** TOLUENE C7H8

**MISA Industrial Wastewater Discharge**

**Company Code:** 0000130104 **Result Structure:** MISA MONTHLY REPORTING  
**Control Point ID:** 0700 **Param Reported As:** AS PHOSPHORUS  
**Sample Date:** 2020/01/31 **Frequency:** MONTHLY  
**Regulation:** MISA COMPLIANCE **Sector:** PETROLEUM REFINERIES  
**Value:** 0.60221 **Component Type:** MINIMUM  
**Unit of Measure:** KG/D  
**Control Point Name:** PLANT - PROCESS EFFLUENT  
**Parameter Name:** PHOSPHORUS,UNFILTERED TOTAL

**MISA Industrial Wastewater Discharge**

**Company Code:** 0000130104 **Result Structure:** MISA MONTHLY REPORTING  
**Control Point ID:** 0700 **Param Reported As:** NOT APPLICABLE  
**Sample Date:** 2020/01/31 **Frequency:** MONTHLY  
**Regulation:** MISA COMPLIANCE **Sector:** PETROLEUM REFINERIES  
**Value:** 12.813 **Component Type:** MAXIMUM  
**Unit of Measure:** KG/D  
**Control Point Name:** PLANT - PROCESS EFFLUENT  
**Parameter Name:** RESIDUE, PARTICULATE

**MISA Industrial Wastewater Discharge**

**Company Code:** 0000130104 **Result Structure:** MISA MONTHLY REPORTING  
**Control Point ID:** 0700 **Param Reported As:** AS NITROGEN  
**Sample Date:** 2020/02/29 **Frequency:** MONTHLY  
**Regulation:** MISA COMPLIANCE **Sector:** PETROLEUM REFINERIES  
**Value:** 0 **Component Type:** AVERAGE  
**Unit of Measure:** KG/D  
**Control Point Name:** PLANT - PROCESS EFFLUENT  
**Parameter Name:** AMMONIUM+AMMONIA, TOTAL FILTER.REAC

**MISA Industrial Wastewater Discharge**

**Company Code:** 0000130104 **Result Structure:** MISA MONTHLY REPORTING  
**Control Point ID:** 0700 **Param Reported As:** AS CARBON  
**Sample Date:** 2020/02/29 **Frequency:** MONTHLY  
**Regulation:** MISA COMPLIANCE **Sector:** PETROLEUM REFINERIES  
**Value:** 30.032 **Component Type:** AVERAGE  
**Unit of Measure:** KG/D  
**Control Point Name:** PLANT - PROCESS EFFLUENT  
**Parameter Name:** CARBON, DISSOLVED ORGANIC

**MISA Industrial Wastewater Discharge**

**Company Code:** 0000130104 **Result Structure:** MISA MONTHLY REPORTING  
**Control Point ID:** 0700 **Param Reported As:** AS PHENOL  
**Sample Date:** 2020/02/29 **Frequency:** MONTHLY  
**Regulation:** MISA COMPLIANCE **Sector:** PETROLEUM REFINERIES  
**Value:** 0.0069631 **Component Type:** AVERAGE  
**Unit of Measure:** KG/D  
**Control Point Name:** PLANT - PROCESS EFFLUENT  
**Parameter Name:** PHENOLICS, UNFILTERED REACTIVE

**MISA Industrial Wastewater Discharge**

<b>Company Code:</b>	0000130104	<b>Result Structure:</b>	MISA MONTHLY REPORTING
<b>Control Point ID:</b>	0700	<b>Param Reported As:</b>	AS PHENOL
<b>Sample Date:</b>	2020/02/29	<b>Frequency:</b>	MONTHLY
<b>Regulation:</b>	MISA COMPLIANCE	<b>Sector:</b>	PETROLEUM REFINERIES
<b>Value:</b>	0.008447	<b>Component Type:</b>	MAXIMUM
<b>Unit of Measure:</b>	KG/D		
<b>Control Point Name:</b>	PLANT - PROCESS EFFLUENT		
<b>Parameter Name:</b>	PHENOLICS, UNFILTERED REACTIVE		

**MISA Industrial Wastewater Discharge**

<b>Company Code:</b>	0000130104	<b>Result Structure:</b>	MISA MONTHLY REPORTING
<b>Control Point ID:</b>	0700	<b>Param Reported As:</b>	AS PHENOL
<b>Sample Date:</b>	2020/04/30	<b>Frequency:</b>	MONTHLY
<b>Regulation:</b>	MISA COMPLIANCE	<b>Sector:</b>	PETROLEUM REFINERIES
<b>Value:</b>	0.008453	<b>Component Type:</b>	MAXIMUM
<b>Unit of Measure:</b>	KG/D		
<b>Control Point Name:</b>	PLANT - PROCESS EFFLUENT		
<b>Parameter Name:</b>	PHENOLICS, UNFILTERED REACTIVE		

**MISA Industrial Wastewater Discharge**

<b>Company Code:</b>	0000130104	<b>Result Structure:</b>	MISA MONTHLY REPORTING
<b>Control Point ID:</b>	0700	<b>Param Reported As:</b>	NOT APPLICABLE
<b>Sample Date:</b>	2020/04/30	<b>Frequency:</b>	MONTHLY
<b>Regulation:</b>	MISA COMPLIANCE	<b>Sector:</b>	PETROLEUM REFINERIES
<b>Value:</b>	13.012	<b>Component Type:</b>	MAXIMUM
<b>Unit of Measure:</b>	KG/D		
<b>Control Point Name:</b>	PLANT - PROCESS EFFLUENT		
<b>Parameter Name:</b>	RESIDUE,PART LOSS ON IGNIT.		

**MISA Industrial Wastewater Discharge**

<b>Company Code:</b>	0000130104	<b>Result Structure:</b>	MISA MONTHLY REPORTING
<b>Control Point ID:</b>	0700	<b>Param Reported As:</b>	AS NITROGEN
<b>Sample Date:</b>	2020/05/31	<b>Frequency:</b>	MONTHLY
<b>Regulation:</b>	MISA COMPLIANCE	<b>Sector:</b>	PETROLEUM REFINERIES
<b>Value:</b>	4	<b>Component Type:</b>	NUM. IN AVERAGE
<b>Unit of Measure:</b>			
<b>Control Point Name:</b>	PLANT - PROCESS EFFLUENT		
<b>Parameter Name:</b>	AMMONIUM+AMMONIA, TOTAL FILTER.REAC		

**MISA Industrial Wastewater Discharge**

<b>Company Code:</b>	0000130104	<b>Result Structure:</b>	MISA MONTHLY REPORTING
<b>Control Point ID:</b>	0700	<b>Param Reported As:</b>	NOT APPLICABLE
<b>Sample Date:</b>	2020/05/31	<b>Frequency:</b>	MONTHLY
<b>Regulation:</b>	MISA COMPLIANCE	<b>Sector:</b>	PETROLEUM REFINERIES
<b>Value:</b>	4.294	<b>Component Type:</b>	MINIMUM
<b>Unit of Measure:</b>	KG/D		
<b>Control Point Name:</b>	PLANT - PROCESS EFFLUENT		
<b>Parameter Name:</b>	RESIDUE,PART LOSS ON IGNIT.		

**MISA Industrial Wastewater Discharge**

<b>Company Code:</b>	0000130104	<b>Result Structure:</b>	MISA MONTHLY REPORTING
----------------------	------------	--------------------------	------------------------



**Control Point ID:** 0700  
**Sample Date:** 2020/05/31  
**Regulation:** MISA COMPLIANCE  
**Value:** 3.3457  
**Unit of Measure:** KG/D  
**Control Point Name:** PLANT - PROCESS EFFLUENT  
**Parameter Name:** SOLVENT EXTRACTABLES

**Param Reported As:** NOT APPLICABLE  
**Frequency:** MONTHLY  
**Sector:** PETROLEUM REFINERIES  
**Component Type:** AVERAGE

**MISA Industrial Wastewater Discharge**

**Company Code:** 0000130104  
**Control Point ID:** 0700  
**Sample Date:** 2020/05/31  
**Regulation:** MISA COMPLIANCE  
**Value:** 4.732  
**Unit of Measure:** KG/D  
**Control Point Name:** PLANT - PROCESS EFFLUENT  
**Parameter Name:** SOLVENT EXTRACTABLES

**Result Structure:** MISA MONTHLY REPORTING  
**Param Reported As:** NOT APPLICABLE  
**Frequency:** MONTHLY  
**Sector:** PETROLEUM REFINERIES  
**Component Type:** MAXIMUM

**MISA Industrial Wastewater Discharge**

**Company Code:** 0000130104  
**Control Point ID:** 0700  
**Sample Date:** 2020/05/31  
**Regulation:** MISA COMPLIANCE  
**Value:** 4  
**Unit of Measure:** KG/D  
**Control Point Name:** PLANT - PROCESS EFFLUENT  
**Parameter Name:** SOLVENT EXTRACTABLES

**Result Structure:** MISA MONTHLY REPORTING  
**Param Reported As:** NOT APPLICABLE  
**Frequency:** MONTHLY  
**Sector:** PETROLEUM REFINERIES  
**Component Type:** NUM. IN AVERAGE

**MISA Industrial Wastewater Discharge**

**Company Code:** 0000130104  
**Control Point ID:** 0800  
**Sample Date:** 2020/04/30  
**Regulation:** MISA COMPLIANCE  
**Value:** 0.014123  
**Unit of Measure:** KG/D  
**Control Point Name:** PLANT - O.T.C.W.  
**Parameter Name:** BENZENE C6H6

**Result Structure:** MISA MONTHLY REPORTING  
**Param Reported As:** NOT APPLICABLE  
**Frequency:** MONTHLY  
**Sector:** PETROLEUM REFINERIES  
**Component Type:** AVERAGE

**MISA Industrial Wastewater Discharge**

**Company Code:** 0000130104  
**Control Point ID:** 0800  
**Sample Date:** 2020/04/30  
**Regulation:** MISA COMPLIANCE  
**Value:** 5  
**Unit of Measure:** KG/D  
**Control Point Name:** PLANT - O.T.C.W.  
**Parameter Name:** FLOW

**Result Structure:** MISA MONTHLY REPORTING  
**Param Reported As:** NOT APPLICABLE  
**Frequency:** MONTHLY  
**Sector:** PETROLEUM REFINERIES  
**Component Type:** NUM. IN AVERAGE

**MISA Industrial Wastewater Discharge**

**Company Code:** 0000130104  
**Control Point ID:** 0800  
**Sample Date:** 2020/05/31  
**Regulation:** MISA COMPLIANCE  
**Value:** 0.01415  
**Unit of Measure:** KG/D

**Result Structure:** MISA MONTHLY REPORTING  
**Param Reported As:** NOT APPLICABLE  
**Frequency:** MONTHLY  
**Sector:** PETROLEUM REFINERIES  
**Component Type:** AVERAGE

**Control Point Name:** PLANT - O.T.C.W.  
**Parameter Name:** BENZENE C6H6

**MISA Industrial Wastewater Discharge**

<b>Company Code:</b>	0000130104	<b>Result Structure:</b>	MISA MONTHLY REPORTING
<b>Control Point ID:</b>	0800	<b>Param Reported As:</b>	AS PHENOL
<b>Sample Date:</b>	2020/05/31	<b>Frequency:</b>	MONTHLY
<b>Regulation:</b>	MISA COMPLIANCE	<b>Sector:</b>	PETROLEUM REFINERIES
<b>Value:</b>	0.070752	<b>Component Type:</b>	AVERAGE
<b>Unit of Measure:</b>	KG/D		
<b>Control Point Name:</b>	PLANT - O.T.C.W.		
<b>Parameter Name:</b>	PHENOLICS, UNFILTERED REACTIVE		

**MISA Industrial Wastewater Discharge**

<b>Company Code:</b>	0000130104	<b>Result Structure:</b>	MISA MONTHLY REPORTING
<b>Control Point ID:</b>	0800	<b>Param Reported As:</b>	AS PHENOL
<b>Sample Date:</b>	2020/05/31	<b>Frequency:</b>	MONTHLY
<b>Regulation:</b>	MISA COMPLIANCE	<b>Sector:</b>	PETROLEUM REFINERIES
<b>Value:</b>	0.074423	<b>Component Type:</b>	MAXIMUM
<b>Unit of Measure:</b>	KG/D		
<b>Control Point Name:</b>	PLANT - O.T.C.W.		
<b>Parameter Name:</b>	PHENOLICS, UNFILTERED REACTIVE		

**MISA Industrial Wastewater Discharge**

<b>Company Code:</b>	0000130104	<b>Result Structure:</b>	MISA MONTHLY REPORTING
<b>Control Point ID:</b>	0800	<b>Param Reported As:</b>	AS SULPHIDE
<b>Sample Date:</b>	2020/05/31	<b>Frequency:</b>	MONTHLY
<b>Regulation:</b>	MISA COMPLIANCE	<b>Sector:</b>	PETROLEUM REFINERIES
<b>Value:</b>	0.47052	<b>Component Type:</b>	MINIMUM
<b>Unit of Measure:</b>	KG/D		
<b>Control Point Name:</b>	PLANT - O.T.C.W.		
<b>Parameter Name:</b>	SULPHIDE, UNFILTERED REACTIVE		

**MISA Industrial Wastewater Discharge**

<b>Company Code:</b>	0000130104	<b>Result Structure:</b>	MISA MONTHLY REPORTING
<b>Control Point ID:</b>	0800	<b>Param Reported As:</b>	AS SULPHIDE
<b>Sample Date:</b>	2020/05/31	<b>Frequency:</b>	MONTHLY
<b>Regulation:</b>	MISA COMPLIANCE	<b>Sector:</b>	PETROLEUM REFINERIES
<b>Value:</b>	4	<b>Component Type:</b>	NUM. IN AVERAGE
<b>Unit of Measure:</b>			
<b>Control Point Name:</b>	PLANT - O.T.C.W.		
<b>Parameter Name:</b>	SULPHIDE, UNFILTERED REACTIVE		

**MISA Industrial Wastewater Discharge**

<b>Company Code:</b>	0000130104	<b>Result Structure:</b>	MISA MONTHLY REPORTING
<b>Control Point ID:</b>	0700	<b>Param Reported As:</b>	NOT APPLICABLE
<b>Sample Date:</b>	2020/02/29	<b>Frequency:</b>	MONTHLY
<b>Regulation:</b>	MISA COMPLIANCE	<b>Sector:</b>	PETROLEUM REFINERIES
<b>Value:</b>	15.411	<b>Component Type:</b>	MAXIMUM
<b>Unit of Measure:</b>	KG/D		
<b>Control Point Name:</b>	PLANT - PROCESS EFFLUENT		
<b>Parameter Name:</b>	RESIDUE,PART LOSS ON IGNIT.		

**MISA Industrial Wastewater**

**Discharge**

**Company Code:** 0000130104  
**Control Point ID:** 0700  
**Sample Date:** 2020/03/31  
**Regulation:** MISA COMPLIANCE  
**Value:** 23.278  
**Unit of Measure:** KG/D  
**Control Point Name:** PLANT - PROCESS EFFLUENT  
**Parameter Name:** CARBON, DISSOLVED ORGANIC

**Result Structure:** MISA MONTHLY REPORTING  
**Param Reported As:** AS CARBON  
**Frequency:** MONTHLY  
**Sector:** PETROLEUM REFINERIES  
**Component Type:** AVERAGE

**MISA Industrial Wastewater Discharge**

**Company Code:** 0000130104  
**Control Point ID:** 0700  
**Sample Date:** 2020/03/31  
**Regulation:** MISA COMPLIANCE  
**Value:** 6694.5  
**Unit of Measure:** M3/D  
**Control Point Name:** PLANT - PROCESS EFFLUENT  
**Parameter Name:** FLOW

**Result Structure:** MISA MONTHLY REPORTING  
**Param Reported As:** NOT APPLICABLE  
**Frequency:** MONTHLY  
**Sector:** PETROLEUM REFINERIES  
**Component Type:** AVERAGE

**MISA Industrial Wastewater Discharge**

**Company Code:** 0000130104  
**Control Point ID:** 0700  
**Sample Date:** 2020/03/31  
**Regulation:** MISA COMPLIANCE  
**Value:** 0.008927  
**Unit of Measure:** KG/D  
**Control Point Name:** PLANT - PROCESS EFFLUENT  
**Parameter Name:** PHENOLICS, UNFILTERED REACTIVE

**Result Structure:** MISA MONTHLY REPORTING  
**Param Reported As:** AS PHENOL  
**Frequency:** MONTHLY  
**Sector:** PETROLEUM REFINERIES  
**Component Type:** MAXIMUM

**MISA Industrial Wastewater Discharge**

**Company Code:** 0000130104  
**Control Point ID:** 0700  
**Sample Date:** 2020/04/30  
**Regulation:** MISA COMPLIANCE  
**Value:** 0.005953  
**Unit of Measure:** KG/D  
**Control Point Name:** PLANT - PROCESS EFFLUENT  
**Parameter Name:** PHENOLICS, UNFILTERED REACTIVE

**Result Structure:** MISA MONTHLY REPORTING  
**Param Reported As:** AS PHENOL  
**Frequency:** MONTHLY  
**Sector:** PETROLEUM REFINERIES  
**Component Type:** AVERAGE

**MISA Industrial Wastewater Discharge**

**Company Code:** 0000130104  
**Control Point ID:** 0700  
**Sample Date:** 2020/04/30  
**Regulation:** MISA COMPLIANCE  
**Value:** 0.003656  
**Unit of Measure:** KG/D  
**Control Point Name:** PLANT - PROCESS EFFLUENT  
**Parameter Name:** PHENOLICS, UNFILTERED REACTIVE

**Result Structure:** MISA MONTHLY REPORTING  
**Param Reported As:** AS PHENOL  
**Frequency:** MONTHLY  
**Sector:** PETROLEUM REFINERIES  
**Component Type:** MINIMUM

**MISA Industrial Wastewater Discharge**

**Company Code:** 0000130104  
**Control Point ID:** 0700  
**Sample Date:** 2020/04/30

**Result Structure:** MISA MONTHLY REPORTING  
**Param Reported As:** AS PHENOL  
**Frequency:** MONTHLY

**Regulation:** MISA COMPLIANCE  
**Value:** 30  
**Unit of Measure:**  
**Control Point Name:** PLANT - PROCESS EFFLUENT  
**Parameter Name:** PHENOLICS, UNFILTERED REACTIVE  
**Sector:** PETROLEUM REFINERIES  
**Component Type:** NUM. IN AVERAGE

**MISA Industrial Wastewater Discharge**

**Company Code:** 0000130104  
**Control Point ID:** 0700  
**Sample Date:** 2020/04/30  
**Regulation:** MISA COMPLIANCE  
**Value:** 1.1559  
**Unit of Measure:** KG/D  
**Control Point Name:** PLANT - PROCESS EFFLUENT  
**Parameter Name:** PHOSPHORUS, UNFILTERED TOTAL  
**Result Structure:** MISA MONTHLY REPORTING  
**Param Reported As:** AS PHOSPHORUS  
**Frequency:** MONTHLY  
**Sector:** PETROLEUM REFINERIES  
**Component Type:** AVERAGE

**MISA Industrial Wastewater Discharge**

**Company Code:** 0000130104  
**Control Point ID:** 0700  
**Sample Date:** 2020/04/30  
**Regulation:** MISA COMPLIANCE  
**Value:** 0.61987  
**Unit of Measure:** KG/D  
**Control Point Name:** PLANT - PROCESS EFFLUENT  
**Parameter Name:** PHOSPHORUS, UNFILTERED TOTAL  
**Result Structure:** MISA MONTHLY REPORTING  
**Param Reported As:** AS PHOSPHORUS  
**Frequency:** MONTHLY  
**Sector:** PETROLEUM REFINERIES  
**Component Type:** MINIMUM

**MISA Industrial Wastewater Discharge**

**Company Code:** 0000130104  
**Control Point ID:** 0700  
**Sample Date:** 2020/07/31  
**Regulation:** MISA COMPLIANCE  
**Value:** 5.591  
**Unit of Measure:** KG/D  
**Control Point Name:** PLANT - PROCESS EFFLUENT  
**Parameter Name:** RESIDUE, PART LOSS ON IGNIT.  
**Result Structure:** MISA MONTHLY REPORTING  
**Param Reported As:** NOT APPLICABLE  
**Frequency:** MONTHLY  
**Sector:** PETROLEUM REFINERIES  
**Component Type:** MINIMUM

**MISA Industrial Wastewater Discharge**

**Company Code:** 0000130104  
**Control Point ID:** 0700  
**Sample Date:** 2020/08/31  
**Regulation:** MISA COMPLIANCE  
**Value:** 4  
**Unit of Measure:**  
**Control Point Name:** PLANT - PROCESS EFFLUENT  
**Parameter Name:** AMMONIUM+AMMONIA, TOTAL FILTER.REAC  
**Result Structure:** MISA MONTHLY REPORTING  
**Param Reported As:** AS NITROGEN  
**Frequency:** MONTHLY  
**Sector:** PETROLEUM REFINERIES  
**Component Type:** NUM. IN AVERAGE

**MISA Industrial Wastewater Discharge**

**Company Code:** 0000130104  
**Control Point ID:** 0700  
**Sample Date:** 2020/08/31  
**Regulation:** MISA COMPLIANCE  
**Value:** 25.033  
**Unit of Measure:** KG/D  
**Control Point Name:** PLANT - PROCESS EFFLUENT  
**Parameter Name:** CARBON, DISSOLVED ORGANIC  
**Result Structure:** MISA MONTHLY REPORTING  
**Param Reported As:** AS CARBON  
**Frequency:** MONTHLY  
**Sector:** PETROLEUM REFINERIES  
**Component Type:** AVERAGE

**MISA Industrial Wastewater Discharge**

<b>Company Code:</b>	0000130104	<b>Result Structure:</b>	MISA MONTHLY REPORTING
<b>Control Point ID:</b>	0700	<b>Param Reported As:</b>	AS PHOSPHORUS
<b>Sample Date:</b>	2020/08/31	<b>Frequency:</b>	MONTHLY
<b>Regulation:</b>	MISA COMPLIANCE	<b>Sector:</b>	PETROLEUM REFINERIES
<b>Value:</b>	1.8926	<b>Component Type:</b>	MINIMUM
<b>Unit of Measure:</b>	KG/D		
<b>Control Point Name:</b>	PLANT - PROCESS EFFLUENT		
<b>Parameter Name:</b>	PHOSPHORUS, UNFILTERED TOTAL		

**MISA Industrial Wastewater Discharge**

<b>Company Code:</b>	0000130104	<b>Result Structure:</b>	MISA MONTHLY REPORTING
<b>Control Point ID:</b>	0700	<b>Param Reported As:</b>	AS SULPHIDE
<b>Sample Date:</b>	2020/08/31	<b>Frequency:</b>	MONTHLY
<b>Regulation:</b>	MISA COMPLIANCE	<b>Sector:</b>	PETROLEUM REFINERIES
<b>Value:</b>	0.041531	<b>Component Type:</b>	MINIMUM
<b>Unit of Measure:</b>	KG/D		
<b>Control Point Name:</b>	PLANT - PROCESS EFFLUENT		
<b>Parameter Name:</b>	SULPHIDE, UNFILTERED REACTIVE		

**MISA Industrial Wastewater Discharge**

<b>Company Code:</b>	0000130104	<b>Result Structure:</b>	MISA MONTHLY REPORTING
<b>Control Point ID:</b>	0700	<b>Param Reported As:</b>	AS PHENOL
<b>Sample Date:</b>	2020/09/30	<b>Frequency:</b>	MONTHLY
<b>Regulation:</b>	MISA COMPLIANCE	<b>Sector:</b>	PETROLEUM REFINERIES
<b>Value:</b>	0.002793	<b>Component Type:</b>	MINIMUM
<b>Unit of Measure:</b>	KG/D		
<b>Control Point Name:</b>	PLANT - PROCESS EFFLUENT		
<b>Parameter Name:</b>	PHENOLICS, UNFILTERED REACTIVE		

**MISA Industrial Wastewater Discharge**

<b>Company Code:</b>	0000130104	<b>Result Structure:</b>	MISA MONTHLY REPORTING
<b>Control Point ID:</b>	0700	<b>Param Reported As:</b>	AS CARBON
<b>Sample Date:</b>	2020/06/30	<b>Frequency:</b>	MONTHLY
<b>Regulation:</b>	MISA COMPLIANCE	<b>Sector:</b>	PETROLEUM REFINERIES
<b>Value:</b>	26.624	<b>Component Type:</b>	AVERAGE
<b>Unit of Measure:</b>	KG/D		
<b>Control Point Name:</b>	PLANT - PROCESS EFFLUENT		
<b>Parameter Name:</b>	CARBON, DISSOLVED ORGANIC		

**MISA Industrial Wastewater Discharge**

<b>Company Code:</b>	0000130104	<b>Result Structure:</b>	MISA MONTHLY REPORTING
<b>Control Point ID:</b>	0700	<b>Param Reported As:</b>	AS PHENOL
<b>Sample Date:</b>	2020/06/30	<b>Frequency:</b>	MONTHLY
<b>Regulation:</b>	MISA COMPLIANCE	<b>Sector:</b>	PETROLEUM REFINERIES
<b>Value:</b>	30	<b>Component Type:</b>	NUM. IN AVERAGE
<b>Unit of Measure:</b>			
<b>Control Point Name:</b>	PLANT - PROCESS EFFLUENT		
<b>Parameter Name:</b>	PHENOLICS, UNFILTERED REACTIVE		

**MISA Industrial Wastewater Discharge**

**Company Code:** 0000130104  
**Control Point ID:** 0700  
**Sample Date:** 2020/06/30  
**Regulation:** MISA COMPLIANCE  
**Value:** 2.9663  
**Unit of Measure:** KG/D  
**Control Point Name:** PLANT - PROCESS EFFLUENT  
**Parameter Name:** SOLVENT EXTRACTABLES

**Result Structure:** MISA MONTHLY REPORTING  
**Param Reported As:** NOT APPLICABLE  
**Frequency:** MONTHLY  
**Sector:** PETROLEUM REFINERIES  
**Component Type:** AVERAGE

**MISA Industrial Wastewater**  
**Discharge**

**Company Code:** 0000130104  
**Control Point ID:** 0800  
**Sample Date:** 2020/07/31  
**Regulation:** MISA COMPLIANCE  
**Value:** 0.071829  
**Unit of Measure:** KG/D  
**Control Point Name:** PLANT - O.T.C.W.  
**Parameter Name:** PHENOLICS, UNFILTERED REACTIVE

**Result Structure:** MISA MONTHLY REPORTING  
**Param Reported As:** AS PHENOL  
**Frequency:** MONTHLY  
**Sector:** PETROLEUM REFINERIES  
**Component Type:** AVERAGE

**MISA Industrial Wastewater**  
**Discharge**

**Company Code:** 0000130104  
**Control Point ID:** 0800  
**Sample Date:** 2020/07/31  
**Regulation:** MISA COMPLIANCE  
**Value:** 5  
**Unit of Measure:** KG/D  
**Control Point Name:** PLANT - O.T.C.W.  
**Parameter Name:** PHENOLICS, UNFILTERED REACTIVE

**Result Structure:** MISA MONTHLY REPORTING  
**Param Reported As:** AS PHENOL  
**Frequency:** MONTHLY  
**Sector:** PETROLEUM REFINERIES  
**Component Type:** NUM. IN AVERAGE

**MISA Industrial Wastewater**  
**Discharge**

**Company Code:** 0000130104  
**Control Point ID:** 0800  
**Sample Date:** 2020/07/31  
**Regulation:** MISA COMPLIANCE  
**Value:** 0.53797  
**Unit of Measure:** KG/D  
**Control Point Name:** PLANT - O.T.C.W.  
**Parameter Name:** SULPHIDE, UNFILTERED REACTIVE

**Result Structure:** MISA MONTHLY REPORTING  
**Param Reported As:** AS SULPHIDE  
**Frequency:** MONTHLY  
**Sector:** PETROLEUM REFINERIES  
**Component Type:** MAXIMUM

**MISA Industrial Wastewater**  
**Discharge**

**Company Code:** 0000130104  
**Control Point ID:** 0800  
**Sample Date:** 2020/08/31  
**Regulation:** MISA COMPLIANCE  
**Value:** 76315.1  
**Unit of Measure:** M3/D  
**Control Point Name:** PLANT - O.T.C.W.  
**Parameter Name:** FLOW

**Result Structure:** MISA MONTHLY REPORTING  
**Param Reported As:** NOT APPLICABLE  
**Frequency:** MONTHLY  
**Sector:** PETROLEUM REFINERIES  
**Component Type:** MAXIMUM

**MISA Industrial Wastewater**  
**Discharge**

**Company Code:** 0000130104  
**Control Point ID:** 0800  
**Sample Date:** 2020/08/31  
**Regulation:** MISA COMPLIANCE  
**Value:** 0.074176

**Result Structure:** MISA MONTHLY REPORTING  
**Param Reported As:** AS PHENOL  
**Frequency:** MONTHLY  
**Sector:** PETROLEUM REFINERIES  
**Component Type:** AVERAGE

**Unit of Measure:** KG/D  
**Control Point Name:** PLANT - O.T.C.W.  
**Parameter Name:** PHENOLICS, UNFILTERED REACTIVE

**MISA Industrial Wastewater**  
**Discharge**

<b>Company Code:</b>	0000130104	<b>Result Structure:</b>	MISA MONTHLY REPORTING
<b>Control Point ID:</b>	0800	<b>Param Reported As:</b>	NOT APPLICABLE
<b>Sample Date:</b>	2020/09/30	<b>Frequency:</b>	MONTHLY
<b>Regulation:</b>	MISA COMPLIANCE	<b>Sector:</b>	PETROLEUM REFINERIES
<b>Value:</b>	5	<b>Component Type:</b>	NUM. IN AVERAGE
<b>Unit of Measure:</b>			
<b>Control Point Name:</b>	PLANT - O.T.C.W.		
<b>Parameter Name:</b>	TOLUENE C7H8		

**MISA Industrial Wastewater**  
**Discharge**

<b>Company Code:</b>	0000130104	<b>Result Structure:</b>	MISA MONTHLY REPORTING
<b>Control Point ID:</b>	0800	<b>Param Reported As:</b>	NOT APPLICABLE
<b>Sample Date:</b>	2020/10/31	<b>Frequency:</b>	MONTHLY
<b>Regulation:</b>	MISA COMPLIANCE	<b>Sector:</b>	PETROLEUM REFINERIES
<b>Value:</b>	4	<b>Component Type:</b>	NUM. IN AVERAGE
<b>Unit of Measure:</b>			
<b>Control Point Name:</b>	PLANT - O.T.C.W.		
<b>Parameter Name:</b>	BENZENE C6H6		

**MISA Industrial Wastewater**  
**Discharge**

<b>Company Code:</b>	0000130104	<b>Result Structure:</b>	MISA MONTHLY REPORTING
<b>Control Point ID:</b>	0700	<b>Param Reported As:</b>	NOT APPLICABLE
<b>Sample Date:</b>	2020/04/30	<b>Frequency:</b>	MONTHLY
<b>Regulation:</b>	MISA COMPLIANCE	<b>Sector:</b>	PETROLEUM REFINERIES
<b>Value:</b>	5.298	<b>Component Type:</b>	MINIMUM
<b>Unit of Measure:</b>	KG/D		
<b>Control Point Name:</b>	PLANT - PROCESS EFFLUENT		
<b>Parameter Name:</b>	RESIDUE, PARTICULATE		

**MISA Industrial Wastewater**  
**Discharge**

<b>Company Code:</b>	0000130104	<b>Result Structure:</b>	MISA MONTHLY REPORTING
<b>Control Point ID:</b>	0700	<b>Param Reported As:</b>	NOT APPLICABLE
<b>Sample Date:</b>	2020/04/30	<b>Frequency:</b>	MONTHLY
<b>Regulation:</b>	MISA COMPLIANCE	<b>Sector:</b>	PETROLEUM REFINERIES
<b>Value:</b>	6.3378	<b>Component Type:</b>	AVERAGE
<b>Unit of Measure:</b>	KG/D		
<b>Control Point Name:</b>	PLANT - PROCESS EFFLUENT		
<b>Parameter Name:</b>	RESIDUE,PART LOSS ON IGNIT.		

**MISA Industrial Wastewater**  
**Discharge**

<b>Company Code:</b>	0000130104	<b>Result Structure:</b>	MISA MONTHLY REPORTING
<b>Control Point ID:</b>	0700	<b>Param Reported As:</b>	AS SULPHIDE
<b>Sample Date:</b>	2020/04/30	<b>Frequency:</b>	MONTHLY
<b>Regulation:</b>	MISA COMPLIANCE	<b>Sector:</b>	PETROLEUM REFINERIES
<b>Value:</b>	0.037086	<b>Component Type:</b>	MINIMUM
<b>Unit of Measure:</b>	KG/D		
<b>Control Point Name:</b>	PLANT - PROCESS EFFLUENT		
<b>Parameter Name:</b>	SULPHIDE, UNFILTERED REACTIVE		

**MISA Industrial Wastewater Discharge**

<b>Company Code:</b>	0000130104	<b>Result Structure:</b>	MISA MONTHLY REPORTING
<b>Control Point ID:</b>	0700	<b>Param Reported As:</b>	AS SULPHIDE
<b>Sample Date:</b>	2020/04/30	<b>Frequency:</b>	MONTHLY
<b>Regulation:</b>	MISA COMPLIANCE	<b>Sector:</b>	PETROLEUM REFINERIES
<b>Value:</b>	5	<b>Component Type:</b>	NUM. IN AVERAGE
<b>Unit of Measure:</b>			
<b>Control Point Name:</b>	PLANT - PROCESS EFFLUENT		
<b>Parameter Name:</b>	SULPHIDE, UNFILTERED REACTIVE		

**MISA Industrial Wastewater Discharge**

<b>Company Code:</b>	0000130104	<b>Result Structure:</b>	MISA MONTHLY REPORTING
<b>Control Point ID:</b>	0700	<b>Param Reported As:</b>	AS NITROGEN
<b>Sample Date:</b>	2020/05/31	<b>Frequency:</b>	MONTHLY
<b>Regulation:</b>	MISA COMPLIANCE	<b>Sector:</b>	PETROLEUM REFINERIES
<b>Value:</b>	0	<b>Component Type:</b>	AVERAGE
<b>Unit of Measure:</b>	KG/D		
<b>Control Point Name:</b>	PLANT - PROCESS EFFLUENT		
<b>Parameter Name:</b>	AMMONIUM+AMMONIA, TOTAL FILTER.REAC		

**MISA Industrial Wastewater Discharge**

<b>Company Code:</b>	0000130104	<b>Result Structure:</b>	MISA MONTHLY REPORTING
<b>Control Point ID:</b>	0700	<b>Param Reported As:</b>	AS NITROGEN
<b>Sample Date:</b>	2020/05/31	<b>Frequency:</b>	MONTHLY
<b>Regulation:</b>	MISA COMPLIANCE	<b>Sector:</b>	PETROLEUM REFINERIES
<b>Value:</b>	0	<b>Component Type:</b>	MINIMUM
<b>Unit of Measure:</b>	KG/D		
<b>Control Point Name:</b>	PLANT - PROCESS EFFLUENT		
<b>Parameter Name:</b>	AMMONIUM+AMMONIA, TOTAL FILTER.REAC		

**MISA Industrial Wastewater Discharge**

<b>Company Code:</b>	0000130104	<b>Result Structure:</b>	MISA MONTHLY REPORTING
<b>Control Point ID:</b>	0700	<b>Param Reported As:</b>	AS CARBON
<b>Sample Date:</b>	2020/05/31	<b>Frequency:</b>	MONTHLY
<b>Regulation:</b>	MISA COMPLIANCE	<b>Sector:</b>	PETROLEUM REFINERIES
<b>Value:</b>	18.928	<b>Component Type:</b>	MAXIMUM
<b>Unit of Measure:</b>	KG/D		
<b>Control Point Name:</b>	PLANT - PROCESS EFFLUENT		
<b>Parameter Name:</b>	CARBON, DISSOLVED ORGANIC		

**MISA Industrial Wastewater Discharge**

<b>Company Code:</b>	0000130104	<b>Result Structure:</b>	MISA MONTHLY REPORTING
<b>Control Point ID:</b>	0700	<b>Param Reported As:</b>	NOT APPLICABLE
<b>Sample Date:</b>	2020/05/31	<b>Frequency:</b>	MONTHLY
<b>Regulation:</b>	MISA COMPLIANCE	<b>Sector:</b>	PETROLEUM REFINERIES
<b>Value:</b>	5822.4	<b>Component Type:</b>	AVERAGE
<b>Unit of Measure:</b>	M3/D		
<b>Control Point Name:</b>	PLANT - PROCESS EFFLUENT		
<b>Parameter Name:</b>	FLOW		

**MISA Industrial Wastewater Discharge**

<b>Company Code:</b>	0000130104	<b>Result Structure:</b>	MISA MONTHLY REPORTING
<b>Control Point ID:</b>	0700	<b>Param Reported As:</b>	AS PHENOL



**Sample Date:** 2020/05/31 **Frequency:** MONTHLY  
**Regulation:** MISA COMPLIANCE **Sector:** PETROLEUM REFINERIES  
**Value:** 0.004294 **Component Type:** MINIMUM  
**Unit of Measure:** KG/D  
**Control Point Name:** PLANT - PROCESS EFFLUENT  
**Parameter Name:** PHENOLICS, UNFILTERED REACTIVE

**MISA Industrial Wastewater**  
**Discharge**

**Company Code:** 0000130104 **Result Structure:** MISA MONTHLY REPORTING  
**Control Point ID:** 0700 **Param Reported As:** AS PHOSPHORUS  
**Sample Date:** 2020/05/31 **Frequency:** MONTHLY  
**Regulation:** MISA COMPLIANCE **Sector:** PETROLEUM REFINERIES  
**Value:** 1.3596 **Component Type:** AVERAGE  
**Unit of Measure:** KG/D  
**Control Point Name:** PLANT - PROCESS EFFLUENT  
**Parameter Name:** PHOSPHORUS, UNFILTERED TOTAL

**MISA Industrial Wastewater**  
**Discharge**

**Company Code:** 0000130104 **Result Structure:** MISA MONTHLY REPORTING  
**Control Point ID:** 0700 **Param Reported As:** AS PHOSPHORUS  
**Sample Date:** 2020/05/31 **Frequency:** MONTHLY  
**Regulation:** MISA COMPLIANCE **Sector:** PETROLEUM REFINERIES  
**Value:** 4 **Component Type:** NUM. IN AVERAGE  
**Unit of Measure:**  
**Control Point Name:** PLANT - PROCESS EFFLUENT  
**Parameter Name:** PHOSPHORUS, UNFILTERED TOTAL

**MISA Industrial Wastewater**  
**Discharge**

**Company Code:** 0000130104 **Result Structure:** MISA MONTHLY REPORTING  
**Control Point ID:** 0700 **Param Reported As:** NOT APPLICABLE  
**Sample Date:** 2020/05/31 **Frequency:** MONTHLY  
**Regulation:** MISA COMPLIANCE **Sector:** PETROLEUM REFINERIES  
**Value:** 11.163 **Component Type:** AVERAGE  
**Unit of Measure:** KG/D  
**Control Point Name:** PLANT - PROCESS EFFLUENT  
**Parameter Name:** RESIDUE, PARTICULATE

**MISA Industrial Wastewater**  
**Discharge**

**Company Code:** 0000130104 **Result Structure:** MISA MONTHLY REPORTING  
**Control Point ID:** 0700 **Param Reported As:** AS SULPHIDE  
**Sample Date:** 2020/05/31 **Frequency:** MONTHLY  
**Regulation:** MISA COMPLIANCE **Sector:** PETROLEUM REFINERIES  
**Value:** 0.038463 **Component Type:** AVERAGE  
**Unit of Measure:** KG/D  
**Control Point Name:** PLANT - PROCESS EFFLUENT  
**Parameter Name:** SULPHIDE, UNFILTERED REACTIVE

**MISA Industrial Wastewater**  
**Discharge**

**Company Code:** 0000130104 **Result Structure:** MISA MONTHLY REPORTING  
**Control Point ID:** 0700 **Param Reported As:** NOT APPLICABLE  
**Sample Date:** 2020/09/30 **Frequency:** MONTHLY  
**Regulation:** MISA COMPLIANCE **Sector:** PETROLEUM REFINERIES  
**Value:** 3.7855 **Component Type:** MAXIMUM  
**Unit of Measure:** KG/D  
**Control Point Name:** PLANT - PROCESS EFFLUENT

Parameter Name: SOLVENT EXTRACTABLES

MISA Industrial Wastewater Discharge

<b>Company Code:</b>	0000130104	<b>Result Structure:</b>	MISA MONTHLY REPORTING
<b>Control Point ID:</b>	0700	<b>Param Reported As:</b>	AS SULPHIDE
<b>Sample Date:</b>	2020/09/30	<b>Frequency:</b>	MONTHLY
<b>Regulation:</b>	MISA COMPLIANCE	<b>Sector:</b>	PETROLEUM REFINERIES
<b>Value:</b>	0.036693	<b>Component Type:</b>	AVERAGE
<b>Unit of Measure:</b>	KG/D		
<b>Control Point Name:</b>	PLANT - PROCESS EFFLUENT		
<b>Parameter Name:</b>	SULPHIDE, UNFILTERED REACTIVE		

MISA Industrial Wastewater Discharge

<b>Company Code:</b>	0000130104	<b>Result Structure:</b>	MISA MONTHLY REPORTING
<b>Control Point ID:</b>	0700	<b>Param Reported As:</b>	AS SULPHIDE
<b>Sample Date:</b>	2020/09/30	<b>Frequency:</b>	MONTHLY
<b>Regulation:</b>	MISA COMPLIANCE	<b>Sector:</b>	PETROLEUM REFINERIES
<b>Value:</b>	0	<b>Component Type:</b>	MINIMUM
<b>Unit of Measure:</b>	KG/D		
<b>Control Point Name:</b>	PLANT - PROCESS EFFLUENT		
<b>Parameter Name:</b>	SULPHIDE, UNFILTERED REACTIVE		

MISA Industrial Wastewater Discharge

<b>Company Code:</b>	0000130104	<b>Result Structure:</b>	MISA MONTHLY REPORTING
<b>Control Point ID:</b>	0700	<b>Param Reported As:</b>	AS NITROGEN
<b>Sample Date:</b>	2020/10/31	<b>Frequency:</b>	MONTHLY
<b>Regulation:</b>	MISA COMPLIANCE	<b>Sector:</b>	PETROLEUM REFINERIES
<b>Value:</b>	4	<b>Component Type:</b>	NUM. IN AVERAGE
<b>Unit of Measure:</b>			
<b>Control Point Name:</b>	PLANT - PROCESS EFFLUENT		
<b>Parameter Name:</b>	AMMONIUM+AMMONIA, TOTAL FILTER.REAC		

MISA Industrial Wastewater Discharge

<b>Company Code:</b>	0000130104	<b>Result Structure:</b>	MISA MONTHLY REPORTING
<b>Control Point ID:</b>	0700	<b>Param Reported As:</b>	NOT APPLICABLE
<b>Sample Date:</b>	2020/10/31	<b>Frequency:</b>	MONTHLY
<b>Regulation:</b>	MISA COMPLIANCE	<b>Sector:</b>	PETROLEUM REFINERIES
<b>Value:</b>	3608	<b>Component Type:</b>	MINIMUM
<b>Unit of Measure:</b>	M3/D		
<b>Control Point Name:</b>	PLANT - PROCESS EFFLUENT		
<b>Parameter Name:</b>	FLOW		

MISA Industrial Wastewater Discharge

<b>Company Code:</b>	0000130104	<b>Result Structure:</b>	MISA MONTHLY REPORTING
<b>Control Point ID:</b>	0700	<b>Param Reported As:</b>	NOT APPLICABLE
<b>Sample Date:</b>	2020/10/31	<b>Frequency:</b>	MONTHLY
<b>Regulation:</b>	MISA COMPLIANCE	<b>Sector:</b>	PETROLEUM REFINERIES
<b>Value:</b>	31	<b>Component Type:</b>	NUM. IN AVERAGE
<b>Unit of Measure:</b>			
<b>Control Point Name:</b>	PLANT - PROCESS EFFLUENT		
<b>Parameter Name:</b>	FLOW		

MISA Industrial Wastewater Discharge

**Company Code:** 0000130104  
**Control Point ID:** 0700  
**Sample Date:** 2020/10/31  
**Regulation:** MISA COMPLIANCE  
**Value:** 31  
**Unit of Measure:**  
**Control Point Name:** PLANT - PROCESS EFFLUENT  
**Parameter Name:** RESIDUE,PART LOSS ON IGNIT.

**Result Structure:** MISA MONTHLY REPORTING  
**Param Reported As:** NOT APPLICABLE  
**Frequency:** MONTHLY  
**Sector:** PETROLEUM REFINERIES  
**Component Type:** NUM. IN AVERAGE

**MISA Industrial Wastewater Discharge**

**Company Code:** 0000130104  
**Control Point ID:** 0700  
**Sample Date:** 2020/10/31  
**Regulation:** MISA COMPLIANCE  
**Value:** 0.041624  
**Unit of Measure:** KG/D  
**Control Point Name:** PLANT - PROCESS EFFLUENT  
**Parameter Name:** SULPHIDE, UNFILTERED REACTIVE

**Result Structure:** MISA MONTHLY REPORTING  
**Param Reported As:** AS SULPHIDE  
**Frequency:** MONTHLY  
**Sector:** PETROLEUM REFINERIES  
**Component Type:** AVERAGE

**MISA Industrial Wastewater Discharge**

**Company Code:** 0000130104  
**Control Point ID:** 0700  
**Sample Date:** 2020/06/30  
**Regulation:** MISA COMPLIANCE  
**Value:** 1.8735  
**Unit of Measure:** KG/D  
**Control Point Name:** PLANT - PROCESS EFFLUENT  
**Parameter Name:** SOLVENT EXTRACTABLES

**Result Structure:** MISA MONTHLY REPORTING  
**Param Reported As:** NOT APPLICABLE  
**Frequency:** MONTHLY  
**Sector:** PETROLEUM REFINERIES  
**Component Type:** MINIMUM

**MISA Industrial Wastewater Discharge**

**Company Code:** 0000130104  
**Control Point ID:** 0700  
**Sample Date:** 2020/07/31  
**Regulation:** MISA COMPLIANCE  
**Value:** 5591  
**Unit of Measure:** M3/D  
**Control Point Name:** PLANT - PROCESS EFFLUENT  
**Parameter Name:** FLOW

**Result Structure:** MISA MONTHLY REPORTING  
**Param Reported As:** NOT APPLICABLE  
**Frequency:** MONTHLY  
**Sector:** PETROLEUM REFINERIES  
**Component Type:** MINIMUM

**MISA Industrial Wastewater Discharge**

**Company Code:** 0000130104  
**Control Point ID:** 0700  
**Sample Date:** 2020/07/31  
**Regulation:** MISA COMPLIANCE  
**Value:** 31  
**Unit of Measure:**  
**Control Point Name:** PLANT - PROCESS EFFLUENT  
**Parameter Name:** PHENOLICS, UNFILTERED REACTIVE

**Result Structure:** MISA MONTHLY REPORTING  
**Param Reported As:** AS PHENOL  
**Frequency:** MONTHLY  
**Sector:** PETROLEUM REFINERIES  
**Component Type:** NUM. IN AVERAGE

**MISA Industrial Wastewater Discharge**

**Company Code:** 0000130104  
**Control Point ID:** 0700  
**Sample Date:** 2020/07/31  
**Regulation:** MISA COMPLIANCE

**Result Structure:** MISA MONTHLY REPORTING  
**Param Reported As:** AS PHOSPHORUS  
**Frequency:** MONTHLY  
**Sector:** PETROLEUM REFINERIES

**Value:** 2.5817 **Component Type:** MAXIMUM  
**Unit of Measure:** KG/D  
**Control Point Name:** PLANT - PROCESS EFFLUENT  
**Parameter Name:** PHOSPHORUS,UNFILTERED TOTAL

**MISA Industrial Wastewater Discharge**

**Company Code:** 0000130104 **Result Structure:** MISA MONTHLY REPORTING  
**Control Point ID:** 0700 **Param Reported As:** AS PHOSPHORUS  
**Sample Date:** 2020/07/31 **Frequency:** MONTHLY  
**Regulation:** MISA COMPLIANCE **Sector:** PETROLEUM REFINERIES  
**Value:** 5 **Component Type:** NUM. IN AVERAGE  
**Unit of Measure:**  
**Control Point Name:** PLANT - PROCESS EFFLUENT  
**Parameter Name:** PHOSPHORUS,UNFILTERED TOTAL

**MISA Industrial Wastewater Discharge**

**Company Code:** 0000130104 **Result Structure:** MISA MONTHLY REPORTING  
**Control Point ID:** 0700 **Param Reported As:** AS SULPHIDE  
**Sample Date:** 2020/06/30 **Frequency:** MONTHLY  
**Regulation:** MISA COMPLIANCE **Sector:** PETROLEUM REFINERIES  
**Value:** 0.057029 **Component Type:** AVERAGE  
**Unit of Measure:** KG/D  
**Control Point Name:** PLANT - PROCESS EFFLUENT  
**Parameter Name:** SULPHIDE, UNFILTERED REACTIVE

**MISA Industrial Wastewater Discharge**

**Company Code:** 0000130104 **Result Structure:** MISA MONTHLY REPORTING  
**Control Point ID:** 0700 **Param Reported As:** AS NITROGEN  
**Sample Date:** 2020/07/31 **Frequency:** MONTHLY  
**Regulation:** MISA COMPLIANCE **Sector:** PETROLEUM REFINERIES  
**Value:** 5 **Component Type:** NUM. IN AVERAGE  
**Unit of Measure:**  
**Control Point Name:** PLANT - PROCESS EFFLUENT  
**Parameter Name:** AMMONIUM+AMMONIA, TOTAL FILTER.REAC

**MISA Industrial Wastewater Discharge**

**Company Code:** 0000130104 **Result Structure:** MISA MONTHLY REPORTING  
**Control Point ID:** 0700 **Param Reported As:** AS CARBON  
**Sample Date:** 2020/07/31 **Frequency:** MONTHLY  
**Regulation:** MISA COMPLIANCE **Sector:** PETROLEUM REFINERIES  
**Value:** 5 **Component Type:** NUM. IN AVERAGE  
**Unit of Measure:**  
**Control Point Name:** PLANT - PROCESS EFFLUENT  
**Parameter Name:** CARBON, DISSOLVED ORGANIC

**MISA Industrial Wastewater Discharge**

**Company Code:** 0000130104 **Result Structure:** MISA MONTHLY REPORTING  
**Control Point ID:** 0700 **Param Reported As:** NOT APPLICABLE  
**Sample Date:** 2020/07/31 **Frequency:** MONTHLY  
**Regulation:** MISA COMPLIANCE **Sector:** PETROLEUM REFINERIES  
**Value:** 8221 **Component Type:** MAXIMUM  
**Unit of Measure:** M3/D  
**Control Point Name:** PLANT - PROCESS EFFLUENT  
**Parameter Name:** FLOW

**MISA Industrial Wastewater Discharge**

<b>Company Code:</b>	0000130104	<b>Result Structure:</b>	MISA MONTHLY REPORTING
<b>Control Point ID:</b>	0700	<b>Param Reported As:</b>	AS PHENOL
<b>Sample Date:</b>	2020/07/31	<b>Frequency:</b>	MONTHLY
<b>Regulation:</b>	MISA COMPLIANCE	<b>Sector:</b>	PETROLEUM REFINERIES
<b>Value:</b>	0.0071833	<b>Component Type:</b>	AVERAGE
<b>Unit of Measure:</b>	KG/D		
<b>Control Point Name:</b>	PLANT - PROCESS EFFLUENT		
<b>Parameter Name:</b>	PHENOLICS, UNFILTERED REACTIVE		

**MISA Industrial Wastewater Discharge**

<b>Company Code:</b>	0000130104	<b>Result Structure:</b>	MISA MONTHLY REPORTING
<b>Control Point ID:</b>	0700	<b>Param Reported As:</b>	NOT APPLICABLE
<b>Sample Date:</b>	2020/01/31	<b>Frequency:</b>	MONTHLY
<b>Regulation:</b>	MISA COMPLIANCE	<b>Sector:</b>	PETROLEUM REFINERIES
<b>Value:</b>	5	<b>Component Type:</b>	NUM. IN AVERAGE
<b>Unit of Measure:</b>			
<b>Control Point Name:</b>	PLANT - PROCESS EFFLUENT		
<b>Parameter Name:</b>	SOLVENT EXTRACTABLES		

**MISA Industrial Wastewater Discharge**

<b>Company Code:</b>	0000130104	<b>Result Structure:</b>	MISA MONTHLY REPORTING
<b>Control Point ID:</b>	0700	<b>Param Reported As:</b>	AS SULPHIDE
<b>Sample Date:</b>	2020/01/31	<b>Frequency:</b>	MONTHLY
<b>Regulation:</b>	MISA COMPLIANCE	<b>Sector:</b>	PETROLEUM REFINERIES
<b>Value:</b>	5	<b>Component Type:</b>	NUM. IN AVERAGE
<b>Unit of Measure:</b>			
<b>Control Point Name:</b>	PLANT - PROCESS EFFLUENT		
<b>Parameter Name:</b>	SULPHIDE, UNFILTERED REACTIVE		

**MISA Industrial Wastewater Discharge**

<b>Company Code:</b>	0000130104	<b>Result Structure:</b>	MISA MONTHLY REPORTING
<b>Control Point ID:</b>	0700	<b>Param Reported As:</b>	NOT APPLICABLE
<b>Sample Date:</b>	2020/02/29	<b>Frequency:</b>	MONTHLY
<b>Regulation:</b>	MISA COMPLIANCE	<b>Sector:</b>	PETROLEUM REFINERIES
<b>Value:</b>	8447	<b>Component Type:</b>	MAXIMUM
<b>Unit of Measure:</b>	M3/D		
<b>Control Point Name:</b>	PLANT - PROCESS EFFLUENT		
<b>Parameter Name:</b>	FLOW		

**MISA Industrial Wastewater Discharge**

<b>Company Code:</b>	0000130104	<b>Result Structure:</b>	MISA MONTHLY REPORTING
<b>Control Point ID:</b>	0700	<b>Param Reported As:</b>	NOT APPLICABLE
<b>Sample Date:</b>	2020/02/29	<b>Frequency:</b>	MONTHLY
<b>Regulation:</b>	MISA COMPLIANCE	<b>Sector:</b>	PETROLEUM REFINERIES
<b>Value:</b>	5137	<b>Component Type:</b>	MINIMUM
<b>Unit of Measure:</b>	M3/D		
<b>Control Point Name:</b>	PLANT - PROCESS EFFLUENT		
<b>Parameter Name:</b>	FLOW		

**MISA Industrial Wastewater Discharge**

<b>Company Code:</b>	0000130104	<b>Result Structure:</b>	MISA MONTHLY REPORTING
----------------------	------------	--------------------------	------------------------

**Control Point ID:** 0700  
**Sample Date:** 2020/02/29  
**Regulation:** MISA COMPLIANCE  
**Value:** 2.0028  
**Unit of Measure:** KG/D  
**Control Point Name:** PLANT - PROCESS EFFLUENT  
**Parameter Name:** PHOSPHORUS, UNFILTERED TOTAL

**Param Reported As:** AS PHOSPHORUS  
**Frequency:** MONTHLY  
**Sector:** PETROLEUM REFINERIES  
**Component Type:** MAXIMUM

**MISA Industrial Wastewater Discharge**

**Company Code:** 0000130104  
**Control Point ID:** 0700  
**Sample Date:** 2020/02/29  
**Regulation:** MISA COMPLIANCE  
**Value:** 8.276  
**Unit of Measure:** KG/D  
**Control Point Name:** PLANT - PROCESS EFFLUENT  
**Parameter Name:** RESIDUE, PARTICULATE

**Result Structure:** MISA MONTHLY REPORTING  
**Param Reported As:** NOT APPLICABLE  
**Frequency:** MONTHLY  
**Sector:** PETROLEUM REFINERIES  
**Component Type:** MAXIMUM

**MISA Industrial Wastewater Discharge**

**Company Code:** 0000130104  
**Control Point ID:** 0700  
**Sample Date:** 2020/02/29  
**Regulation:** MISA COMPLIANCE  
**Value:** 7.194  
**Unit of Measure:** KG/D  
**Control Point Name:** PLANT - PROCESS EFFLUENT  
**Parameter Name:** RESIDUE, PARTICULATE

**Result Structure:** MISA MONTHLY REPORTING  
**Param Reported As:** NOT APPLICABLE  
**Frequency:** MONTHLY  
**Sector:** PETROLEUM REFINERIES  
**Component Type:** MINIMUM

**MISA Industrial Wastewater Discharge**

**Company Code:** 0000130104  
**Control Point ID:** 0700  
**Sample Date:** 2020/02/29  
**Regulation:** MISA COMPLIANCE  
**Value:** 5.2  
**Unit of Measure:** KG/D  
**Control Point Name:** PLANT - PROCESS EFFLUENT  
**Parameter Name:** RESIDUE, PART LOSS ON IGNIT.

**Result Structure:** MISA MONTHLY REPORTING  
**Param Reported As:** NOT APPLICABLE  
**Frequency:** MONTHLY  
**Sector:** PETROLEUM REFINERIES  
**Component Type:** MINIMUM

**MISA Industrial Wastewater Discharge**

**Company Code:** 0000130104  
**Control Point ID:** 0700  
**Sample Date:** 2020/02/29  
**Regulation:** MISA COMPLIANCE  
**Value:** 0.050358  
**Unit of Measure:** KG/D  
**Control Point Name:** PLANT - PROCESS EFFLUENT  
**Parameter Name:** SULPHIDE, UNFILTERED REACTIVE

**Result Structure:** MISA MONTHLY REPORTING  
**Param Reported As:** AS SULPHIDE  
**Frequency:** MONTHLY  
**Sector:** PETROLEUM REFINERIES  
**Component Type:** MINIMUM

**MISA Industrial Wastewater Discharge**

**Company Code:** 0000130104  
**Control Point ID:** 0700  
**Sample Date:** 2020/03/31  
**Regulation:** MISA COMPLIANCE  
**Value:** 0  
**Unit of Measure:** KG/D

**Result Structure:** MISA MONTHLY REPORTING  
**Param Reported As:** AS NITROGEN  
**Frequency:** MONTHLY  
**Sector:** PETROLEUM REFINERIES  
**Component Type:** MAXIMUM

**Control Point Name:** PLANT - PROCESS EFFLUENT  
**Parameter Name:** AMMONIUM+AMMONIA, TOTAL FILTER.REAC

**MISA Industrial Wastewater Discharge**

<b>Company Code:</b>	0000130104	<b>Result Structure:</b>	MISA MONTHLY REPORTING
<b>Control Point ID:</b>	0700	<b>Param Reported As:</b>	AS NITROGEN
<b>Sample Date:</b>	2020/03/31	<b>Frequency:</b>	MONTHLY
<b>Regulation:</b>	MISA COMPLIANCE	<b>Sector:</b>	PETROLEUM REFINERIES
<b>Value:</b>	4	<b>Component Type:</b>	NUM. IN AVERAGE
<b>Unit of Measure:</b>			
<b>Control Point Name:</b>	PLANT - PROCESS EFFLUENT		
<b>Parameter Name:</b>	AMMONIUM+AMMONIA, TOTAL FILTER.REAC		

**MISA Industrial Wastewater Discharge**

<b>Company Code:</b>	0000130104	<b>Result Structure:</b>	MISA MONTHLY REPORTING
<b>Control Point ID:</b>	0700	<b>Param Reported As:</b>	AS NITROGEN
<b>Sample Date:</b>	2020/01/31	<b>Frequency:</b>	MONTHLY
<b>Regulation:</b>	MISA COMPLIANCE	<b>Sector:</b>	PETROLEUM REFINERIES
<b>Value:</b>	0	<b>Component Type:</b>	MAXIMUM
<b>Unit of Measure:</b>	KG/D		
<b>Control Point Name:</b>	PLANT - PROCESS EFFLUENT		
<b>Parameter Name:</b>	AMMONIUM+AMMONIA, TOTAL FILTER.REAC		

**MISA Industrial Wastewater Discharge**

<b>Company Code:</b>	0000130104	<b>Result Structure:</b>	MISA MONTHLY REPORTING
<b>Control Point ID:</b>	0700	<b>Param Reported As:</b>	NOT APPLICABLE
<b>Sample Date:</b>	2020/01/31	<b>Frequency:</b>	MONTHLY
<b>Regulation:</b>	MISA COMPLIANCE	<b>Sector:</b>	PETROLEUM REFINERIES
<b>Value:</b>	5138	<b>Component Type:</b>	MINIMUM
<b>Unit of Measure:</b>	M3/D		
<b>Control Point Name:</b>	PLANT - PROCESS EFFLUENT		
<b>Parameter Name:</b>	FLOW		

**MISA Industrial Wastewater Discharge**

<b>Company Code:</b>	0000130104	<b>Result Structure:</b>	MISA MONTHLY REPORTING
<b>Control Point ID:</b>	0700	<b>Param Reported As:</b>	AS PHOSPHORUS
<b>Sample Date:</b>	2020/01/31	<b>Frequency:</b>	MONTHLY
<b>Regulation:</b>	MISA COMPLIANCE	<b>Sector:</b>	PETROLEUM REFINERIES
<b>Value:</b>	1.7189	<b>Component Type:</b>	MAXIMUM
<b>Unit of Measure:</b>	KG/D		
<b>Control Point Name:</b>	PLANT - PROCESS EFFLUENT		
<b>Parameter Name:</b>	PHOSPHORUS,UNFILTERED TOTAL		

**MISA Industrial Wastewater Discharge**

<b>Company Code:</b>	0000130104	<b>Result Structure:</b>	MISA MONTHLY REPORTING
<b>Control Point ID:</b>	0700	<b>Param Reported As:</b>	NOT APPLICABLE
<b>Sample Date:</b>	2020/01/31	<b>Frequency:</b>	MONTHLY
<b>Regulation:</b>	MISA COMPLIANCE	<b>Sector:</b>	PETROLEUM REFINERIES
<b>Value:</b>	5	<b>Component Type:</b>	NUM. IN AVERAGE
<b>Unit of Measure:</b>			
<b>Control Point Name:</b>	PLANT - PROCESS EFFLUENT		
<b>Parameter Name:</b>	RESIDUE, PARTICULATE		

**MISA Industrial Wastewater**

**Discharge**

**Company Code:** 0000130104  
**Control Point ID:** 0700  
**Sample Date:** 2020/01/31  
**Regulation:** MISA COMPLIANCE  
**Value:** 0.060298  
**Unit of Measure:** KG/D  
**Control Point Name:** PLANT - PROCESS EFFLUENT  
**Parameter Name:** SULPHIDE, UNFILTERED REACTIVE

**Result Structure:** MISA MONTHLY REPORTING  
**Param Reported As:** AS SULPHIDE  
**Frequency:** MONTHLY  
**Sector:** PETROLEUM REFINERIES  
**Component Type:** AVERAGE

**MISA Industrial Wastewater Discharge**

**Company Code:** 0000130104  
**Control Point ID:** 0700  
**Sample Date:** 2020/02/29  
**Regulation:** MISA COMPLIANCE  
**Value:** 6963.1  
**Unit of Measure:** M3/D  
**Control Point Name:** PLANT - PROCESS EFFLUENT  
**Parameter Name:** FLOW

**Result Structure:** MISA MONTHLY REPORTING  
**Param Reported As:** NOT APPLICABLE  
**Frequency:** MONTHLY  
**Sector:** PETROLEUM REFINERIES  
**Component Type:** AVERAGE

**MISA Industrial Wastewater Discharge**

**Company Code:** 0000130104  
**Control Point ID:** 0700  
**Sample Date:** 2020/07/31  
**Regulation:** MISA COMPLIANCE  
**Value:** 31  
**Unit of Measure:** M3/D  
**Control Point Name:** PLANT - PROCESS EFFLUENT  
**Parameter Name:** RESIDUE,PART LOSS ON IGNIT.

**Result Structure:** MISA MONTHLY REPORTING  
**Param Reported As:** NOT APPLICABLE  
**Frequency:** MONTHLY  
**Sector:** PETROLEUM REFINERIES  
**Component Type:** NUM. IN AVERAGE

**MISA Industrial Wastewater Discharge**

**Company Code:** 0000130104  
**Control Point ID:** 0700  
**Sample Date:** 2020/08/31  
**Regulation:** MISA COMPLIANCE  
**Value:** 4835  
**Unit of Measure:** M3/D  
**Control Point Name:** PLANT - PROCESS EFFLUENT  
**Parameter Name:** FLOW

**Result Structure:** MISA MONTHLY REPORTING  
**Param Reported As:** NOT APPLICABLE  
**Frequency:** MONTHLY  
**Sector:** PETROLEUM REFINERIES  
**Component Type:** MINIMUM

**MISA Industrial Wastewater Discharge**

**Company Code:** 0000130104  
**Control Point ID:** 0700  
**Sample Date:** 2020/08/31  
**Regulation:** MISA COMPLIANCE  
**Value:** 4  
**Unit of Measure:** M3/D  
**Control Point Name:** PLANT - PROCESS EFFLUENT  
**Parameter Name:** PHOSPHORUS,UNFILTERED TOTAL

**Result Structure:** MISA MONTHLY REPORTING  
**Param Reported As:** AS PHOSPHORUS  
**Frequency:** MONTHLY  
**Sector:** PETROLEUM REFINERIES  
**Component Type:** NUM. IN AVERAGE

**MISA Industrial Wastewater Discharge**

**Company Code:** 0000130104  
**Control Point ID:** 0800  
**Sample Date:** 2020/11/30

**Result Structure:** MISA MONTHLY REPORTING  
**Param Reported As:** NOT APPLICABLE  
**Frequency:** MONTHLY



**Regulation:** MISA COMPLIANCE  
**Value:** 67013.7  
**Unit of Measure:** M3/D  
**Control Point Name:** PLANT - O.T.C.W.  
**Parameter Name:** FLOW

**Sector:** PETROLEUM REFINERIES  
**Component Type:** MINIMUM

**MISA Industrial Wastewater Discharge**

**Company Code:** 0000130104  
**Control Point ID:** 0800  
**Sample Date:** 2020/11/30  
**Regulation:** MISA COMPLIANCE  
**Value:** 4  
**Unit of Measure:**  
**Control Point Name:** PLANT - O.T.C.W.  
**Parameter Name:** FLOW

**Result Structure:** MISA MONTHLY REPORTING  
**Param Reported As:** NOT APPLICABLE  
**Frequency:** MONTHLY  
**Sector:** PETROLEUM REFINERIES  
**Component Type:** NUM. IN AVERAGE

**MISA Industrial Wastewater Discharge**

**Company Code:** 0000130104  
**Control Point ID:** 0800  
**Sample Date:** 2020/12/31  
**Regulation:** MISA COMPLIANCE  
**Value:** 60920.3  
**Unit of Measure:** M3/D  
**Control Point Name:** PLANT - O.T.C.W.  
**Parameter Name:** FLOW

**Result Structure:** MISA MONTHLY REPORTING  
**Param Reported As:** NOT APPLICABLE  
**Frequency:** MONTHLY  
**Sector:** PETROLEUM REFINERIES  
**Component Type:** MINIMUM

**MISA Industrial Wastewater Discharge**

**Company Code:** 0000130104  
**Control Point ID:** 0800  
**Sample Date:** 2020/12/31  
**Regulation:** MISA COMPLIANCE  
**Value:** 0.42644  
**Unit of Measure:** KG/D  
**Control Point Name:** PLANT - O.T.C.W.  
**Parameter Name:** SULPHIDE, UNFILTERED REACTIVE

**Result Structure:** MISA MONTHLY REPORTING  
**Param Reported As:** AS SULPHIDE  
**Frequency:** MONTHLY  
**Sector:** PETROLEUM REFINERIES  
**Component Type:** MINIMUM

**MISA Industrial Wastewater Discharge**

**Company Code:** 0000130104  
**Control Point ID:** 0800  
**Sample Date:** 2020/12/31  
**Regulation:** MISA COMPLIANCE  
**Value:** 5  
**Unit of Measure:**  
**Control Point Name:** PLANT - O.T.C.W.  
**Parameter Name:** SULPHIDE, UNFILTERED REACTIVE

**Result Structure:** MISA MONTHLY REPORTING  
**Param Reported As:** AS SULPHIDE  
**Frequency:** MONTHLY  
**Sector:** PETROLEUM REFINERIES  
**Component Type:** NUM. IN AVERAGE

**MISA Industrial Wastewater Discharge**

**Company Code:** 0000130104  
**Control Point ID:** 0700  
**Sample Date:** 2020/06/30  
**Regulation:** MISA COMPLIANCE  
**Value:** 9839  
**Unit of Measure:** M3/D  
**Control Point Name:** PLANT - PROCESS EFFLUENT  
**Parameter Name:** FLOW

**Result Structure:** MISA MONTHLY REPORTING  
**Param Reported As:** NOT APPLICABLE  
**Frequency:** MONTHLY  
**Sector:** PETROLEUM REFINERIES  
**Component Type:** MAXIMUM

**MISA Industrial Wastewater Discharge**

<b>Company Code:</b>	0000130104	<b>Result Structure:</b>	MISA MONTHLY REPORTING
<b>Control Point ID:</b>	0700	<b>Param Reported As:</b>	AS PHENOL
<b>Sample Date:</b>	2020/06/30	<b>Frequency:</b>	MONTHLY
<b>Regulation:</b>	MISA COMPLIANCE	<b>Sector:</b>	PETROLEUM REFINERIES
<b>Value:</b>	0.009839	<b>Component Type:</b>	MAXIMUM
<b>Unit of Measure:</b>	KG/D		
<b>Control Point Name:</b>	PLANT - PROCESS EFFLUENT		
<b>Parameter Name:</b>	PHENOLICS, UNFILTERED REACTIVE		

**MISA Industrial Wastewater Discharge**

<b>Company Code:</b>	0000130104	<b>Result Structure:</b>	MISA MONTHLY REPORTING
<b>Control Point ID:</b>	0700	<b>Param Reported As:</b>	NOT APPLICABLE
<b>Sample Date:</b>	2020/06/30	<b>Frequency:</b>	MONTHLY
<b>Regulation:</b>	MISA COMPLIANCE	<b>Sector:</b>	PETROLEUM REFINERIES
<b>Value:</b>	3.8372	<b>Component Type:</b>	MAXIMUM
<b>Unit of Measure:</b>	KG/D		
<b>Control Point Name:</b>	PLANT - PROCESS EFFLUENT		
<b>Parameter Name:</b>	SOLVENT EXTRACTABLES		

**MISA Industrial Wastewater Discharge**

<b>Company Code:</b>	0000130104	<b>Result Structure:</b>	MISA MONTHLY REPORTING
<b>Control Point ID:</b>	0700	<b>Param Reported As:</b>	NOT APPLICABLE
<b>Sample Date:</b>	2020/11/30	<b>Frequency:</b>	MONTHLY
<b>Regulation:</b>	MISA COMPLIANCE	<b>Sector:</b>	PETROLEUM REFINERIES
<b>Value:</b>	4.127	<b>Component Type:</b>	MINIMUM
<b>Unit of Measure:</b>	KG/D		
<b>Control Point Name:</b>	PLANT - PROCESS EFFLUENT		
<b>Parameter Name:</b>	RESIDUE,PART LOSS ON IGNIT.		

**MISA Industrial Wastewater Discharge**

<b>Company Code:</b>	0000130104	<b>Result Structure:</b>	MISA MONTHLY REPORTING
<b>Control Point ID:</b>	0700	<b>Param Reported As:</b>	NOT APPLICABLE
<b>Sample Date:</b>	2020/12/31	<b>Frequency:</b>	MONTHLY
<b>Regulation:</b>	MISA COMPLIANCE	<b>Sector:</b>	PETROLEUM REFINERIES
<b>Value:</b>	5.639	<b>Component Type:</b>	MINIMUM
<b>Unit of Measure:</b>	KG/D		
<b>Control Point Name:</b>	PLANT - PROCESS EFFLUENT		
<b>Parameter Name:</b>	RESIDUE, PARTICULATE		

**MISA Industrial Wastewater Discharge**

<b>Company Code:</b>	0000130104	<b>Result Structure:</b>	MISA MONTHLY REPORTING
<b>Control Point ID:</b>	0700	<b>Param Reported As:</b>	NOT APPLICABLE
<b>Sample Date:</b>	2020/12/31	<b>Frequency:</b>	MONTHLY
<b>Regulation:</b>	MISA COMPLIANCE	<b>Sector:</b>	PETROLEUM REFINERIES
<b>Value:</b>	31	<b>Component Type:</b>	NUM. IN AVERAGE
<b>Unit of Measure:</b>			
<b>Control Point Name:</b>	PLANT - PROCESS EFFLUENT		
<b>Parameter Name:</b>	RESIDUE,PART LOSS ON IGNIT.		

**MISA Industrial Wastewater Discharge**

**Company Code:** 0000130104  
**Control Point ID:** 0700  
**Sample Date:** 2020/12/31  
**Regulation:** MISA COMPLIANCE  
**Value:** 0.060676  
**Unit of Measure:** KG/D  
**Control Point Name:** PLANT - PROCESS EFFLUENT  
**Parameter Name:** SULPHIDE, UNFILTERED REACTIVE

**Result Structure:** MISA MONTHLY REPORTING  
**Param Reported As:** AS SULPHIDE  
**Frequency:** MONTHLY  
**Sector:** PETROLEUM REFINERIES  
**Component Type:** MAXIMUM

**MISA Industrial Wastewater Discharge**

**Company Code:** 0000130104  
**Control Point ID:** 0800  
**Sample Date:** 2020/01/31  
**Regulation:** MISA COMPLIANCE  
**Value:** 0.014298  
**Unit of Measure:** KG/D  
**Control Point Name:** PLANT - O.T.C.W.  
**Parameter Name:** BENZENE C6H6

**Result Structure:** MISA MONTHLY REPORTING  
**Param Reported As:** NOT APPLICABLE  
**Frequency:** MONTHLY  
**Sector:** PETROLEUM REFINERIES  
**Component Type:** AVERAGE

**MISA Industrial Wastewater Discharge**

**Company Code:** 0000130104  
**Control Point ID:** 0800  
**Sample Date:** 2020/12/31  
**Regulation:** MISA COMPLIANCE  
**Value:** 0.014424  
**Unit of Measure:** KG/D  
**Control Point Name:** PLANT - O.T.C.W.  
**Parameter Name:** TOLUENE C7H8

**Result Structure:** MISA MONTHLY REPORTING  
**Param Reported As:** NOT APPLICABLE  
**Frequency:** MONTHLY  
**Sector:** PETROLEUM REFINERIES  
**Component Type:** MAXIMUM

**MISA Industrial Wastewater Discharge**

**Company Code:** 0000130104  
**Control Point ID:** 0800  
**Sample Date:** 2020/12/31  
**Regulation:** MISA COMPLIANCE  
**Value:** 0.012184  
**Unit of Measure:** KG/D  
**Control Point Name:** PLANT - O.T.C.W.  
**Parameter Name:** TOLUENE C7H8

**Result Structure:** MISA MONTHLY REPORTING  
**Param Reported As:** NOT APPLICABLE  
**Frequency:** MONTHLY  
**Sector:** PETROLEUM REFINERIES  
**Component Type:** MINIMUM

**MISA Industrial Wastewater Discharge**

**Company Code:** 0000130104  
**Control Point ID:** 0800  
**Sample Date:** 2020/12/31  
**Regulation:** MISA COMPLIANCE  
**Value:** 5  
**Unit of Measure:** KG/D  
**Control Point Name:** PLANT - O.T.C.W.  
**Parameter Name:** TOLUENE C7H8

**Result Structure:** MISA MONTHLY REPORTING  
**Param Reported As:** NOT APPLICABLE  
**Frequency:** MONTHLY  
**Sector:** PETROLEUM REFINERIES  
**Component Type:** NUM. IN AVERAGE

**MISA Industrial Wastewater Discharge**

**Company Code:** 0000130104  
**Control Point ID:** 0700  
**Sample Date:** 2020/02/29  
**Regulation:** MISA COMPLIANCE  
**Value:** 0.005137

**Result Structure:** MISA MONTHLY REPORTING  
**Param Reported As:** AS PHENOL  
**Frequency:** MONTHLY  
**Sector:** PETROLEUM REFINERIES  
**Component Type:** MINIMUM

**Unit of Measure:** KG/D  
**Control Point Name:** PLANT - PROCESS EFFLUENT  
**Parameter Name:** PHENOLICS, UNFILTERED REACTIVE

**MISA Industrial Wastewater**  
**Discharge**

<b>Company Code:</b>	0000130104	<b>Result Structure:</b>	MISA MONTHLY REPORTING
<b>Control Point ID:</b>	0700	<b>Param Reported As:</b>	AS PHENOL
<b>Sample Date:</b>	2020/02/29	<b>Frequency:</b>	MONTHLY
<b>Regulation:</b>	MISA COMPLIANCE	<b>Sector:</b>	PETROLEUM REFINERIES
<b>Value:</b>	29	<b>Component Type:</b>	NUM. IN AVERAGE
<b>Unit of Measure:</b>			
<b>Control Point Name:</b>	PLANT - PROCESS EFFLUENT		
<b>Parameter Name:</b>	PHENOLICS, UNFILTERED REACTIVE		

**MISA Industrial Wastewater**  
**Discharge**

<b>Company Code:</b>	0000130104	<b>Result Structure:</b>	MISA MONTHLY REPORTING
<b>Control Point ID:</b>	0700	<b>Param Reported As:</b>	AS PHOSPHORUS
<b>Sample Date:</b>	2020/02/29	<b>Frequency:</b>	MONTHLY
<b>Regulation:</b>	MISA COMPLIANCE	<b>Sector:</b>	PETROLEUM REFINERIES
<b>Value:</b>	1.0359	<b>Component Type:</b>	MINIMUM
<b>Unit of Measure:</b>	KG/D		
<b>Control Point Name:</b>	PLANT - PROCESS EFFLUENT		
<b>Parameter Name:</b>	PHOSPHORUS, UNFILTERED TOTAL		

**MISA Industrial Wastewater**  
**Discharge**

<b>Company Code:</b>	0000130104	<b>Result Structure:</b>	MISA MONTHLY REPORTING
<b>Control Point ID:</b>	0700	<b>Param Reported As:</b>	NOT APPLICABLE
<b>Sample Date:</b>	2020/02/29	<b>Frequency:</b>	MONTHLY
<b>Regulation:</b>	MISA COMPLIANCE	<b>Sector:</b>	PETROLEUM REFINERIES
<b>Value:</b>	4.8366	<b>Component Type:</b>	MAXIMUM
<b>Unit of Measure:</b>	KG/D		
<b>Control Point Name:</b>	PLANT - PROCESS EFFLUENT		
<b>Parameter Name:</b>	SOLVENT EXTRACTABLES		

**MISA Industrial Wastewater**  
**Discharge**

<b>Company Code:</b>	0000130104	<b>Result Structure:</b>	MISA MONTHLY REPORTING
<b>Control Point ID:</b>	0700	<b>Param Reported As:</b>	AS CARBON
<b>Sample Date:</b>	2020/03/31	<b>Frequency:</b>	MONTHLY
<b>Regulation:</b>	MISA COMPLIANCE	<b>Sector:</b>	PETROLEUM REFINERIES
<b>Value:</b>	25.68	<b>Component Type:</b>	MAXIMUM
<b>Unit of Measure:</b>	KG/D		
<b>Control Point Name:</b>	PLANT - PROCESS EFFLUENT		
<b>Parameter Name:</b>	CARBON, DISSOLVED ORGANIC		

**MISA Industrial Wastewater**  
**Discharge**

<b>Company Code:</b>	0000130104	<b>Result Structure:</b>	MISA MONTHLY REPORTING
<b>Control Point ID:</b>	0700	<b>Param Reported As:</b>	AS PHOSPHORUS
<b>Sample Date:</b>	2020/03/31	<b>Frequency:</b>	MONTHLY
<b>Regulation:</b>	MISA COMPLIANCE	<b>Sector:</b>	PETROLEUM REFINERIES
<b>Value:</b>	1.1561	<b>Component Type:</b>	AVERAGE
<b>Unit of Measure:</b>	KG/D		
<b>Control Point Name:</b>	PLANT - PROCESS EFFLUENT		
<b>Parameter Name:</b>	PHOSPHORUS, UNFILTERED TOTAL		

**MISA Industrial Wastewater Discharge**

**Company Code:** 0000130104  
**Control Point ID:** 0700  
**Sample Date:** 2020/03/31  
**Regulation:** MISA COMPLIANCE  
**Value:** 9.7653  
**Unit of Measure:** KG/D  
**Control Point Name:** PLANT - PROCESS EFFLUENT  
**Parameter Name:** RESIDUE, PARTICULATE

**Result Structure:** MISA MONTHLY REPORTING  
**Param Reported As:** NOT APPLICABLE  
**Frequency:** MONTHLY  
**Sector:** PETROLEUM REFINERIES  
**Component Type:** AVERAGE

**MISA Industrial Wastewater Discharge**

**Company Code:** 0000130104  
**Control Point ID:** 0700  
**Sample Date:** 2020/03/31  
**Regulation:** MISA COMPLIANCE  
**Value:** 4.865  
**Unit of Measure:** KG/D  
**Control Point Name:** PLANT - PROCESS EFFLUENT  
**Parameter Name:** RESIDUE,PART LOSS ON IGNIT.

**Result Structure:** MISA MONTHLY REPORTING  
**Param Reported As:** NOT APPLICABLE  
**Frequency:** MONTHLY  
**Sector:** PETROLEUM REFINERIES  
**Component Type:** MINIMUM

**MISA Industrial Wastewater Discharge**

**Company Code:** 0000130104  
**Control Point ID:** 0700  
**Sample Date:** 2020/03/31  
**Regulation:** MISA COMPLIANCE  
**Value:** 0.037723  
**Unit of Measure:** KG/D  
**Control Point Name:** PLANT - PROCESS EFFLUENT  
**Parameter Name:** SULPHIDE, UNFILTERED REACTIVE

**Result Structure:** MISA MONTHLY REPORTING  
**Param Reported As:** AS SULPHIDE  
**Frequency:** MONTHLY  
**Sector:** PETROLEUM REFINERIES  
**Component Type:** MINIMUM

**MISA Industrial Wastewater Discharge**

**Company Code:** 0000130104  
**Control Point ID:** 0700  
**Sample Date:** 2020/04/30  
**Regulation:** MISA COMPLIANCE  
**Value:** 0  
**Unit of Measure:** KG/D  
**Control Point Name:** PLANT - PROCESS EFFLUENT  
**Parameter Name:** AMMONIUM+AMMONIA, TOTAL FILTER.REAC

**Result Structure:** MISA MONTHLY REPORTING  
**Param Reported As:** AS NITROGEN  
**Frequency:** MONTHLY  
**Sector:** PETROLEUM REFINERIES  
**Component Type:** MINIMUM

**MISA Industrial Wastewater Discharge**

**Company Code:** 0000130104  
**Control Point ID:** 0700  
**Sample Date:** 2020/08/31  
**Regulation:** MISA COMPLIANCE  
**Value:** 4.835  
**Unit of Measure:** KG/D  
**Control Point Name:** PLANT - PROCESS EFFLUENT  
**Parameter Name:** RESIDUE,PART LOSS ON IGNIT.

**Result Structure:** MISA MONTHLY REPORTING  
**Param Reported As:** NOT APPLICABLE  
**Frequency:** MONTHLY  
**Sector:** PETROLEUM REFINERIES  
**Component Type:** MINIMUM

**MISA Industrial Wastewater Discharge**

**Company Code:** 0000130104  
**Control Point ID:** 0700

**Result Structure:** MISA MONTHLY REPORTING  
**Param Reported As:** NOT APPLICABLE

**Sample Date:** 2020/09/30  
**Regulation:** MISA COMPLIANCE  
**Value:** 9013  
**Unit of Measure:** M3/D  
**Control Point Name:** PLANT - PROCESS EFFLUENT  
**Parameter Name:** FLOW

**Frequency:** MONTHLY  
**Sector:** PETROLEUM REFINERIES  
**Component Type:** MAXIMUM

**MISA Industrial Wastewater Discharge**

**Company Code:** 0000130104  
**Control Point ID:** 0700  
**Sample Date:** 2020/09/30  
**Regulation:** MISA COMPLIANCE  
**Value:** 2.767  
**Unit of Measure:** KG/D  
**Control Point Name:** PLANT - PROCESS EFFLUENT  
**Parameter Name:** PHOSPHORUS,UNFILTERED TOTAL

**Result Structure:** MISA MONTHLY REPORTING  
**Param Reported As:** AS PHOSPHORUS  
**Frequency:** MONTHLY  
**Sector:** PETROLEUM REFINERIES  
**Component Type:** MAXIMUM

**MISA Industrial Wastewater Discharge**

**Company Code:** 0000130104  
**Control Point ID:** 0700  
**Sample Date:** 2020/06/30  
**Regulation:** MISA COMPLIANCE  
**Value:** 0.030499  
**Unit of Measure:** KG/D  
**Control Point Name:** PLANT - PROCESS EFFLUENT  
**Parameter Name:** SULPHIDE, UNFILTERED REACTIVE

**Result Structure:** MISA MONTHLY REPORTING  
**Param Reported As:** AS SULPHIDE  
**Frequency:** MONTHLY  
**Sector:** PETROLEUM REFINERIES  
**Component Type:** MINIMUM

**MISA Industrial Wastewater Discharge**

**Company Code:** 0000130104  
**Control Point ID:** 0700  
**Sample Date:** 2020/07/31  
**Regulation:** MISA COMPLIANCE  
**Value:** 31  
**Unit of Measure:** PLANT - PROCESS EFFLUENT  
**Control Point Name:** FLOW  
**Parameter Name:**

**Result Structure:** MISA MONTHLY REPORTING  
**Param Reported As:** NOT APPLICABLE  
**Frequency:** MONTHLY  
**Sector:** PETROLEUM REFINERIES  
**Component Type:** NUM. IN AVERAGE

**MISA Industrial Wastewater Discharge**

**Company Code:** 0000130104  
**Control Point ID:** 0700  
**Sample Date:** 2020/07/31  
**Regulation:** MISA COMPLIANCE  
**Value:** 2.4774  
**Unit of Measure:** KG/D  
**Control Point Name:** PLANT - PROCESS EFFLUENT  
**Parameter Name:** PHOSPHORUS,UNFILTERED TOTAL

**Result Structure:** MISA MONTHLY REPORTING  
**Param Reported As:** AS PHOSPHORUS  
**Frequency:** MONTHLY  
**Sector:** PETROLEUM REFINERIES  
**Component Type:** AVERAGE

**MISA Industrial Wastewater Discharge**

**Company Code:** 0000130104  
**Control Point ID:** 0700  
**Sample Date:** 2020/07/31  
**Regulation:** MISA COMPLIANCE  
**Value:** 2.3111  
**Unit of Measure:** KG/D  
**Control Point Name:** PLANT - PROCESS EFFLUENT

**Result Structure:** MISA MONTHLY REPORTING  
**Param Reported As:** AS PHOSPHORUS  
**Frequency:** MONTHLY  
**Sector:** PETROLEUM REFINERIES  
**Component Type:** MINIMUM

Parameter Name: PHOSPHORUS,UNFILTERED TOTAL

**MISA Industrial Wastewater Discharge**

<b>Company Code:</b>	0000130104	<b>Result Structure:</b>	MISA MONTHLY REPORTING
<b>Control Point ID:</b>	0700	<b>Param Reported As:</b>	NOT APPLICABLE
<b>Sample Date:</b>	2020/07/31	<b>Frequency:</b>	MONTHLY
<b>Regulation:</b>	MISA COMPLIANCE	<b>Sector:</b>	PETROLEUM REFINERIES
<b>Value:</b>	13.28	<b>Component Type:</b>	MAXIMUM
<b>Unit of Measure:</b>	KG/D		
<b>Control Point Name:</b>	PLANT - PROCESS EFFLUENT		
<b>Parameter Name:</b>	RESIDUE,PART LOSS ON IGNIT.		

**MISA Industrial Wastewater Discharge**

<b>Company Code:</b>	0000130104	<b>Result Structure:</b>	MISA MONTHLY REPORTING
<b>Control Point ID:</b>	0800	<b>Param Reported As:</b>	NOT APPLICABLE
<b>Sample Date:</b>	2020/01/31	<b>Frequency:</b>	MONTHLY
<b>Regulation:</b>	MISA COMPLIANCE	<b>Sector:</b>	PETROLEUM REFINERIES
<b>Value:</b>	5	<b>Component Type:</b>	NUM. IN AVERAGE
<b>Unit of Measure:</b>			
<b>Control Point Name:</b>	PLANT - O.T.C.W.		
<b>Parameter Name:</b>	FLOW		

**MISA Industrial Wastewater Discharge**

<b>Company Code:</b>	0000130104	<b>Result Structure:</b>	MISA MONTHLY REPORTING
<b>Control Point ID:</b>	0800	<b>Param Reported As:</b>	AS SULPHIDE
<b>Sample Date:</b>	2020/01/31	<b>Frequency:</b>	MONTHLY
<b>Regulation:</b>	MISA COMPLIANCE	<b>Sector:</b>	PETROLEUM REFINERIES
<b>Value:</b>	0.50044	<b>Component Type:</b>	AVERAGE
<b>Unit of Measure:</b>	KG/D		
<b>Control Point Name:</b>	PLANT - O.T.C.W.		
<b>Parameter Name:</b>	SULPHIDE, UNFILTERED REACTIVE		

**MISA Industrial Wastewater Discharge**

<b>Company Code:</b>	0000130104	<b>Result Structure:</b>	MISA MONTHLY REPORTING
<b>Control Point ID:</b>	0800	<b>Param Reported As:</b>	NOT APPLICABLE
<b>Sample Date:</b>	2020/02/29	<b>Frequency:</b>	MONTHLY
<b>Regulation:</b>	MISA COMPLIANCE	<b>Sector:</b>	PETROLEUM REFINERIES
<b>Value:</b>	0.014326	<b>Component Type:</b>	MAXIMUM
<b>Unit of Measure:</b>	KG/D		
<b>Control Point Name:</b>	PLANT - O.T.C.W.		
<b>Parameter Name:</b>	BENZENE C6H6		

**MISA Industrial Wastewater Discharge**

<b>Company Code:</b>	0000130104	<b>Result Structure:</b>	MISA MONTHLY REPORTING
<b>Control Point ID:</b>	0800	<b>Param Reported As:</b>	AS SULPHIDE
<b>Sample Date:</b>	2020/02/29	<b>Frequency:</b>	MONTHLY
<b>Regulation:</b>	MISA COMPLIANCE	<b>Sector:</b>	PETROLEUM REFINERIES
<b>Value:</b>	0.48648	<b>Component Type:</b>	AVERAGE
<b>Unit of Measure:</b>	KG/D		
<b>Control Point Name:</b>	PLANT - O.T.C.W.		
<b>Parameter Name:</b>	SULPHIDE, UNFILTERED REACTIVE		

**MISA Industrial Wastewater Discharge**

**Company Code:** 0000130104  
**Control Point ID:** 0800  
**Sample Date:** 2020/02/29  
**Regulation:** MISA COMPLIANCE  
**Value:** 0.013899  
**Unit of Measure:** KG/D  
**Control Point Name:** PLANT - O.T.C.W.  
**Parameter Name:** TOLUENE C7H8

**Result Structure:** MISA MONTHLY REPORTING  
**Param Reported As:** NOT APPLICABLE  
**Frequency:** MONTHLY  
**Sector:** PETROLEUM REFINERIES  
**Component Type:** AVERAGE

**MISA Industrial Wastewater Discharge**

**Company Code:** 0000130104  
**Control Point ID:** 0800  
**Sample Date:** 2020/02/29  
**Regulation:** MISA COMPLIANCE  
**Value:** 0.014326  
**Unit of Measure:** KG/D  
**Control Point Name:** PLANT - O.T.C.W.  
**Parameter Name:** TOLUENE C7H8

**Result Structure:** MISA MONTHLY REPORTING  
**Param Reported As:** NOT APPLICABLE  
**Frequency:** MONTHLY  
**Sector:** PETROLEUM REFINERIES  
**Component Type:** MAXIMUM

**MISA Industrial Wastewater Discharge**

**Company Code:** 0000130104  
**Control Point ID:** 0800  
**Sample Date:** 2020/03/31  
**Regulation:** MISA COMPLIANCE  
**Value:** 0.067726  
**Unit of Measure:** KG/D  
**Control Point Name:** PLANT - O.T.C.W.  
**Parameter Name:** PHENOLICS, UNFILTERED REACTIVE

**Result Structure:** MISA MONTHLY REPORTING  
**Param Reported As:** AS PHENOL  
**Frequency:** MONTHLY  
**Sector:** PETROLEUM REFINERIES  
**Component Type:** MINIMUM

**MISA Industrial Wastewater Discharge**

**Company Code:** 0000130104  
**Control Point ID:** 0800  
**Sample Date:** 2020/03/31  
**Regulation:** MISA COMPLIANCE  
**Value:** 0.49094  
**Unit of Measure:** KG/D  
**Control Point Name:** PLANT - O.T.C.W.  
**Parameter Name:** SULPHIDE, UNFILTERED REACTIVE

**Result Structure:** MISA MONTHLY REPORTING  
**Param Reported As:** AS SULPHIDE  
**Frequency:** MONTHLY  
**Sector:** PETROLEUM REFINERIES  
**Component Type:** MAXIMUM

**MISA Industrial Wastewater Discharge**

**Company Code:** 0000130104  
**Control Point ID:** 0800  
**Sample Date:** 2020/03/31  
**Regulation:** MISA COMPLIANCE  
**Value:** 0.013545  
**Unit of Measure:** KG/D  
**Control Point Name:** PLANT - O.T.C.W.  
**Parameter Name:** TOLUENE C7H8

**Result Structure:** MISA MONTHLY REPORTING  
**Param Reported As:** NOT APPLICABLE  
**Frequency:** MONTHLY  
**Sector:** PETROLEUM REFINERIES  
**Component Type:** MINIMUM

**MISA Industrial Wastewater Discharge**

**Company Code:** 0000130104  
**Control Point ID:** 0800  
**Sample Date:** 2020/04/30  
**Regulation:** MISA COMPLIANCE

**Result Structure:** MISA MONTHLY REPORTING  
**Param Reported As:** NOT APPLICABLE  
**Frequency:** MONTHLY  
**Sector:** PETROLEUM REFINERIES



**Value:** 68021.8  
**Unit of Measure:** M3/D  
**Control Point Name:** PLANT - O.T.C.W.  
**Parameter Name:** FLOW

**Component Type:** MINIMUM

**MISA Industrial Wastewater Discharge**

**Company Code:** 0000130104  
**Control Point ID:** 0700  
**Sample Date:** 2020/04/30  
**Regulation:** MISA COMPLIANCE  
**Value:** 5953  
**Unit of Measure:** M3/D  
**Control Point Name:** PLANT - PROCESS EFFLUENT  
**Parameter Name:** FLOW

**Result Structure:** MISA MONTHLY REPORTING  
**Param Reported As:** NOT APPLICABLE  
**Frequency:** MONTHLY  
**Sector:** PETROLEUM REFINERIES  
**Component Type:** AVERAGE

**MISA Industrial Wastewater Discharge**

**Company Code:** 0000130104  
**Control Point ID:** 0700  
**Sample Date:** 2020/04/30  
**Regulation:** MISA COMPLIANCE  
**Value:** 5  
**Unit of Measure:**  
**Control Point Name:** PLANT - PROCESS EFFLUENT  
**Parameter Name:** PHOSPHORUS, UNFILTERED TOTAL

**Result Structure:** MISA MONTHLY REPORTING  
**Param Reported As:** AS PHOSPHORUS  
**Frequency:** MONTHLY  
**Sector:** PETROLEUM REFINERIES  
**Component Type:** NUM. IN AVERAGE

**MISA Industrial Wastewater Discharge**

**Company Code:** 0000130104  
**Control Point ID:** 0700  
**Sample Date:** 2020/04/30  
**Regulation:** MISA COMPLIANCE  
**Value:** 2.4605  
**Unit of Measure:** KG/D  
**Control Point Name:** PLANT - PROCESS EFFLUENT  
**Parameter Name:** SOLVENT EXTRACTABLES

**Result Structure:** MISA MONTHLY REPORTING  
**Param Reported As:** NOT APPLICABLE  
**Frequency:** MONTHLY  
**Sector:** PETROLEUM REFINERIES  
**Component Type:** MINIMUM

**MISA Industrial Wastewater Discharge**

**Company Code:** 0000130104  
**Control Point ID:** 0700  
**Sample Date:** 2020/04/30  
**Regulation:** MISA COMPLIANCE  
**Value:** 5  
**Unit of Measure:**  
**Control Point Name:** PLANT - PROCESS EFFLUENT  
**Parameter Name:** SOLVENT EXTRACTABLES

**Result Structure:** MISA MONTHLY REPORTING  
**Param Reported As:** NOT APPLICABLE  
**Frequency:** MONTHLY  
**Sector:** PETROLEUM REFINERIES  
**Component Type:** NUM. IN AVERAGE

**MISA Industrial Wastewater Discharge**

**Company Code:** 0000130104  
**Control Point ID:** 0700  
**Sample Date:** 2020/04/30  
**Regulation:** MISA COMPLIANCE  
**Value:** 0.051653  
**Unit of Measure:** KG/D  
**Control Point Name:** PLANT - PROCESS EFFLUENT  
**Parameter Name:** SULPHIDE, UNFILTERED REACTIVE

**Result Structure:** MISA MONTHLY REPORTING  
**Param Reported As:** AS SULPHIDE  
**Frequency:** MONTHLY  
**Sector:** PETROLEUM REFINERIES  
**Component Type:** MAXIMUM

**MISA Industrial Wastewater Discharge**

<b>Company Code:</b>	0000130104	<b>Result Structure:</b>	MISA MONTHLY REPORTING
<b>Control Point ID:</b>	0700	<b>Param Reported As:</b>	AS PHOSPHORUS
<b>Sample Date:</b>	2020/05/31	<b>Frequency:</b>	MONTHLY
<b>Regulation:</b>	MISA COMPLIANCE	<b>Sector:</b>	PETROLEUM REFINERIES
<b>Value:</b>	0.94452	<b>Component Type:</b>	MINIMUM
<b>Unit of Measure:</b>	KG/D		
<b>Control Point Name:</b>	PLANT - PROCESS EFFLUENT		
<b>Parameter Name:</b>	PHOSPHORUS,UNFILTERED TOTAL		

**MISA Industrial Wastewater Discharge**

<b>Company Code:</b>	0000130104	<b>Result Structure:</b>	MISA MONTHLY REPORTING
<b>Control Point ID:</b>	0700	<b>Param Reported As:</b>	AS PHOSPHORUS
<b>Sample Date:</b>	2020/09/30	<b>Frequency:</b>	MONTHLY
<b>Regulation:</b>	MISA COMPLIANCE	<b>Sector:</b>	PETROLEUM REFINERIES
<b>Value:</b>	1.2066	<b>Component Type:</b>	MINIMUM
<b>Unit of Measure:</b>	KG/D		
<b>Control Point Name:</b>	PLANT - PROCESS EFFLUENT		
<b>Parameter Name:</b>	PHOSPHORUS,UNFILTERED TOTAL		

**MISA Industrial Wastewater Discharge**

<b>Company Code:</b>	0000130104	<b>Result Structure:</b>	MISA MONTHLY REPORTING
<b>Control Point ID:</b>	0700	<b>Param Reported As:</b>	AS PHOSPHORUS
<b>Sample Date:</b>	2020/09/30	<b>Frequency:</b>	MONTHLY
<b>Regulation:</b>	MISA COMPLIANCE	<b>Sector:</b>	PETROLEUM REFINERIES
<b>Value:</b>	5	<b>Component Type:</b>	NUM. IN AVERAGE
<b>Unit of Measure:</b>			
<b>Control Point Name:</b>	PLANT - PROCESS EFFLUENT		
<b>Parameter Name:</b>	PHOSPHORUS,UNFILTERED TOTAL		

**MISA Industrial Wastewater Discharge**

<b>Company Code:</b>	0000130104	<b>Result Structure:</b>	MISA MONTHLY REPORTING
<b>Control Point ID:</b>	0700	<b>Param Reported As:</b>	NOT APPLICABLE
<b>Sample Date:</b>	2020/09/30	<b>Frequency:</b>	MONTHLY
<b>Regulation:</b>	MISA COMPLIANCE	<b>Sector:</b>	PETROLEUM REFINERIES
<b>Value:</b>	30	<b>Component Type:</b>	NUM. IN AVERAGE
<b>Unit of Measure:</b>			
<b>Control Point Name:</b>	PLANT - PROCESS EFFLUENT		
<b>Parameter Name:</b>	RESIDUE,PART LOSS ON IGNIT.		

**MISA Industrial Wastewater Discharge**

<b>Company Code:</b>	0000130104	<b>Result Structure:</b>	MISA MONTHLY REPORTING
<b>Control Point ID:</b>	0700	<b>Param Reported As:</b>	AS NITROGEN
<b>Sample Date:</b>	2020/10/31	<b>Frequency:</b>	MONTHLY
<b>Regulation:</b>	MISA COMPLIANCE	<b>Sector:</b>	PETROLEUM REFINERIES
<b>Value:</b>	0	<b>Component Type:</b>	AVERAGE
<b>Unit of Measure:</b>	KG/D		
<b>Control Point Name:</b>	PLANT - PROCESS EFFLUENT		
<b>Parameter Name:</b>	AMMONIUM+AMMONIA, TOTAL FILTER.REAC		

**MISA Industrial Wastewater Discharge**

<b>Company Code:</b>	0000130104	<b>Result Structure:</b>	MISA MONTHLY REPORTING
----------------------	------------	--------------------------	------------------------

**Control Point ID:** 0700  
**Sample Date:** 2020/10/31  
**Regulation:** MISA COMPLIANCE  
**Value:** 31  
**Unit of Measure:**  
**Control Point Name:** PLANT - PROCESS EFFLUENT  
**Parameter Name:** PHENOLICS, UNFILTERED REACTIVE

**Param Reported As:** AS PHENOL  
**Frequency:** MONTHLY  
**Sector:** PETROLEUM REFINERIES  
**Component Type:** NUM. IN AVERAGE

**MISA Industrial Wastewater Discharge**

**Company Code:** 0000130104  
**Control Point ID:** 0700  
**Sample Date:** 2020/10/31  
**Regulation:** MISA COMPLIANCE  
**Value:** 4  
**Unit of Measure:**  
**Control Point Name:** PLANT - PROCESS EFFLUENT  
**Parameter Name:** PHOSPHORUS, UNFILTERED TOTAL

**Result Structure:** MISA MONTHLY REPORTING  
**Param Reported As:** AS PHOSPHORUS  
**Frequency:** MONTHLY  
**Sector:** PETROLEUM REFINERIES  
**Component Type:** NUM. IN AVERAGE

**MISA Industrial Wastewater Discharge**

**Company Code:** 0000130104  
**Control Point ID:** 0700  
**Sample Date:** 2020/11/30  
**Regulation:** MISA COMPLIANCE  
**Value:** 18.918  
**Unit of Measure:** KG/D  
**Control Point Name:** PLANT - PROCESS EFFLUENT  
**Parameter Name:** CARBON, DISSOLVED ORGANIC

**Result Structure:** MISA MONTHLY REPORTING  
**Param Reported As:** AS CARBON  
**Frequency:** MONTHLY  
**Sector:** PETROLEUM REFINERIES  
**Component Type:** MINIMUM

**MISA Industrial Wastewater Discharge**

**Company Code:** 0000130104  
**Control Point ID:** 0700  
**Sample Date:** 2020/01/31  
**Regulation:** MISA COMPLIANCE  
**Value:** 5  
**Unit of Measure:**  
**Control Point Name:** PLANT - PROCESS EFFLUENT  
**Parameter Name:** CARBON, DISSOLVED ORGANIC

**Result Structure:** MISA MONTHLY REPORTING  
**Param Reported As:** AS CARBON  
**Frequency:** MONTHLY  
**Sector:** PETROLEUM REFINERIES  
**Component Type:** NUM. IN AVERAGE

**MISA Industrial Wastewater Discharge**

**Company Code:** 0000130104  
**Control Point ID:** 0700  
**Sample Date:** 2020/01/31  
**Regulation:** MISA COMPLIANCE  
**Value:** 9085.1  
**Unit of Measure:** M3/D  
**Control Point Name:** PLANT - PROCESS EFFLUENT  
**Parameter Name:** FLOW

**Result Structure:** MISA MONTHLY REPORTING  
**Param Reported As:** NOT APPLICABLE  
**Frequency:** MONTHLY  
**Sector:** PETROLEUM REFINERIES  
**Component Type:** AVERAGE

**MISA Industrial Wastewater Discharge**

**Company Code:** 0000130104  
**Control Point ID:** 0700  
**Sample Date:** 2020/01/31  
**Regulation:** MISA COMPLIANCE  
**Value:** 0.0090851  
**Unit of Measure:** KG/D

**Result Structure:** MISA MONTHLY REPORTING  
**Param Reported As:** AS PHENOL  
**Frequency:** MONTHLY  
**Sector:** PETROLEUM REFINERIES  
**Component Type:** AVERAGE

**Control Point Name:** PLANT - PROCESS EFFLUENT  
**Parameter Name:** PHENOLICS, UNFILTERED REACTIVE

**MISA Industrial Wastewater Discharge**

<b>Company Code:</b>	0000130104	<b>Result Structure:</b>	MISA MONTHLY REPORTING
<b>Control Point ID:</b>	0700	<b>Param Reported As:</b>	AS PHENOL
<b>Sample Date:</b>	2020/01/31	<b>Frequency:</b>	MONTHLY
<b>Regulation:</b>	MISA COMPLIANCE	<b>Sector:</b>	PETROLEUM REFINERIES
<b>Value:</b>	31	<b>Component Type:</b>	NUM. IN AVERAGE
<b>Unit of Measure:</b>			
<b>Control Point Name:</b>	PLANT - PROCESS EFFLUENT		
<b>Parameter Name:</b>	PHENOLICS, UNFILTERED REACTIVE		

**MISA Industrial Wastewater Discharge**

<b>Company Code:</b>	0000130104	<b>Result Structure:</b>	MISA MONTHLY REPORTING
<b>Control Point ID:</b>	0800	<b>Param Reported As:</b>	AS PHENOL
<b>Sample Date:</b>	2020/04/30	<b>Frequency:</b>	MONTHLY
<b>Regulation:</b>	MISA COMPLIANCE	<b>Sector:</b>	PETROLEUM REFINERIES
<b>Value:</b>	0.068021	<b>Component Type:</b>	MINIMUM
<b>Unit of Measure:</b>	KG/D		
<b>Control Point Name:</b>	PLANT - O.T.C.W.		
<b>Parameter Name:</b>	PHENOLICS, UNFILTERED REACTIVE		

**MISA Industrial Wastewater Discharge**

<b>Company Code:</b>	0000130104	<b>Result Structure:</b>	MISA MONTHLY REPORTING
<b>Control Point ID:</b>	0800	<b>Param Reported As:</b>	AS PHENOL
<b>Sample Date:</b>	2020/04/30	<b>Frequency:</b>	MONTHLY
<b>Regulation:</b>	MISA COMPLIANCE	<b>Sector:</b>	PETROLEUM REFINERIES
<b>Value:</b>	5	<b>Component Type:</b>	NUM. IN AVERAGE
<b>Unit of Measure:</b>			
<b>Control Point Name:</b>	PLANT - O.T.C.W.		
<b>Parameter Name:</b>	PHENOLICS, UNFILTERED REACTIVE		

**MISA Industrial Wastewater Discharge**

<b>Company Code:</b>	0000130104	<b>Result Structure:</b>	MISA MONTHLY REPORTING
<b>Control Point ID:</b>	0800	<b>Param Reported As:</b>	AS SULPHIDE
<b>Sample Date:</b>	2020/04/30	<b>Frequency:</b>	MONTHLY
<b>Regulation:</b>	MISA COMPLIANCE	<b>Sector:</b>	PETROLEUM REFINERIES
<b>Value:</b>	5	<b>Component Type:</b>	NUM. IN AVERAGE
<b>Unit of Measure:</b>			
<b>Control Point Name:</b>	PLANT - O.T.C.W.		
<b>Parameter Name:</b>	SULPHIDE, UNFILTERED REACTIVE		

**MISA Industrial Wastewater Discharge**

<b>Company Code:</b>	0000130104	<b>Result Structure:</b>	MISA MONTHLY REPORTING
<b>Control Point ID:</b>	0800	<b>Param Reported As:</b>	NOT APPLICABLE
<b>Sample Date:</b>	2020/05/31	<b>Frequency:</b>	MONTHLY
<b>Regulation:</b>	MISA COMPLIANCE	<b>Sector:</b>	PETROLEUM REFINERIES
<b>Value:</b>	70751.5	<b>Component Type:</b>	AVERAGE
<b>Unit of Measure:</b>	M3/D		
<b>Control Point Name:</b>	PLANT - O.T.C.W.		
<b>Parameter Name:</b>	FLOW		

**MISA Industrial Wastewater**

**Discharge**

**Company Code:** 0000130104  
**Control Point ID:** 0800  
**Sample Date:** 2020/05/31  
**Regulation:** MISA COMPLIANCE  
**Value:** 67217.4  
**Unit of Measure:** M3/D  
**Control Point Name:** PLANT - O.T.C.W.  
**Parameter Name:** FLOW

**Result Structure:** MISA MONTHLY REPORTING  
**Param Reported As:** NOT APPLICABLE  
**Frequency:** MONTHLY  
**Sector:** PETROLEUM REFINERIES  
**Component Type:** MINIMUM

**MISA Industrial Wastewater Discharge**

**Company Code:** 0000130104  
**Control Point ID:** 0800  
**Sample Date:** 2020/05/31  
**Regulation:** MISA COMPLIANCE  
**Value:** 0.52096  
**Unit of Measure:** KG/D  
**Control Point Name:** PLANT - O.T.C.W.  
**Parameter Name:** SULPHIDE, UNFILTERED REACTIVE

**Result Structure:** MISA MONTHLY REPORTING  
**Param Reported As:** AS SULPHIDE  
**Frequency:** MONTHLY  
**Sector:** PETROLEUM REFINERIES  
**Component Type:** MAXIMUM

**MISA Industrial Wastewater Discharge**

**Company Code:** 0000130104  
**Control Point ID:** 0800  
**Sample Date:** 2020/05/31  
**Regulation:** MISA COMPLIANCE  
**Value:** 0.014885  
**Unit of Measure:** KG/D  
**Control Point Name:** PLANT - O.T.C.W.  
**Parameter Name:** TOLUENE C7H8

**Result Structure:** MISA MONTHLY REPORTING  
**Param Reported As:** NOT APPLICABLE  
**Frequency:** MONTHLY  
**Sector:** PETROLEUM REFINERIES  
**Component Type:** MAXIMUM

**MISA Industrial Wastewater Discharge**

**Company Code:** 0000130104  
**Control Point ID:** 0800  
**Sample Date:** 2020/06/30  
**Regulation:** MISA COMPLIANCE  
**Value:** 0.013881  
**Unit of Measure:** KG/D  
**Control Point Name:** PLANT - O.T.C.W.  
**Parameter Name:** BENZENE C6H6

**Result Structure:** MISA MONTHLY REPORTING  
**Param Reported As:** NOT APPLICABLE  
**Frequency:** MONTHLY  
**Sector:** PETROLEUM REFINERIES  
**Component Type:** MAXIMUM

**MISA Industrial Wastewater Discharge**

**Company Code:** 0000130104  
**Control Point ID:** 0800  
**Sample Date:** 2020/06/30  
**Regulation:** MISA COMPLIANCE  
**Value:** 0.013551  
**Unit of Measure:** KG/D  
**Control Point Name:** PLANT - O.T.C.W.  
**Parameter Name:** BENZENE C6H6

**Result Structure:** MISA MONTHLY REPORTING  
**Param Reported As:** NOT APPLICABLE  
**Frequency:** MONTHLY  
**Sector:** PETROLEUM REFINERIES  
**Component Type:** MINIMUM

**MISA Industrial Wastewater Discharge**

**Company Code:** 0000130104  
**Control Point ID:** 0700  
**Sample Date:** 2020/08/31

**Result Structure:** MISA MONTHLY REPORTING  
**Param Reported As:** NOT APPLICABLE  
**Frequency:** MONTHLY

**Regulation:** MISA COMPLIANCE  
**Value:** 12.636  
**Unit of Measure:** KG/D  
**Control Point Name:** PLANT - PROCESS EFFLUENT  
**Parameter Name:** RESIDUE, PARTICULATE

**Sector:** PETROLEUM REFINERIES  
**Component Type:** AVERAGE

**MISA Industrial Wastewater Discharge**

**Company Code:** 0000130104  
**Control Point ID:** 0700  
**Sample Date:** 2020/08/31  
**Regulation:** MISA COMPLIANCE  
**Value:** 4  
**Unit of Measure:**  
**Control Point Name:** PLANT - PROCESS EFFLUENT  
**Parameter Name:** RESIDUE, PARTICULATE

**Result Structure:** MISA MONTHLY REPORTING  
**Param Reported As:** NOT APPLICABLE  
**Frequency:** MONTHLY  
**Sector:** PETROLEUM REFINERIES  
**Component Type:** NUM. IN AVERAGE

**MISA Industrial Wastewater Discharge**

**Company Code:** 0000130104  
**Control Point ID:** 0700  
**Sample Date:** 2020/08/31  
**Regulation:** MISA COMPLIANCE  
**Value:** 3.7943  
**Unit of Measure:** KG/D  
**Control Point Name:** PLANT - PROCESS EFFLUENT  
**Parameter Name:** SOLVENT EXTRACTABLES

**Result Structure:** MISA MONTHLY REPORTING  
**Param Reported As:** NOT APPLICABLE  
**Frequency:** MONTHLY  
**Sector:** PETROLEUM REFINERIES  
**Component Type:** MAXIMUM

**MISA Industrial Wastewater Discharge**

**Company Code:** 0000130104  
**Control Point ID:** 0700  
**Sample Date:** 2020/05/31  
**Regulation:** MISA COMPLIANCE  
**Value:** 4  
**Unit of Measure:**  
**Control Point Name:** PLANT - PROCESS EFFLUENT  
**Parameter Name:** SULPHIDE, UNFILTERED REACTIVE

**Result Structure:** MISA MONTHLY REPORTING  
**Param Reported As:** AS SULPHIDE  
**Frequency:** MONTHLY  
**Sector:** PETROLEUM REFINERIES  
**Component Type:** NUM. IN AVERAGE

**MISA Industrial Wastewater Discharge**

**Company Code:** 0000130104  
**Control Point ID:** 0700  
**Sample Date:** 2020/06/30  
**Regulation:** MISA COMPLIANCE  
**Value:** 0  
**Unit of Measure:** KG/D  
**Control Point Name:** PLANT - PROCESS EFFLUENT  
**Parameter Name:** AMMONIUM+AMMONIA, TOTAL FILTER.REAC

**Result Structure:** MISA MONTHLY REPORTING  
**Param Reported As:** AS NITROGEN  
**Frequency:** MONTHLY  
**Sector:** PETROLEUM REFINERIES  
**Component Type:** MINIMUM

**MISA Industrial Wastewater Discharge**

**Company Code:** 0000130104  
**Control Point ID:** 0700  
**Sample Date:** 2020/06/30  
**Regulation:** MISA COMPLIANCE  
**Value:** 30  
**Unit of Measure:**  
**Control Point Name:** PLANT - PROCESS EFFLUENT  
**Parameter Name:** FLOW

**Result Structure:** MISA MONTHLY REPORTING  
**Param Reported As:** NOT APPLICABLE  
**Frequency:** MONTHLY  
**Sector:** PETROLEUM REFINERIES  
**Component Type:** NUM. IN AVERAGE

**MISA Industrial Wastewater Discharge**

<b>Company Code:</b>	0000130104	<b>Result Structure:</b>	MISA MONTHLY REPORTING
<b>Control Point ID:</b>	0700	<b>Param Reported As:</b>	AS PHENOL
<b>Sample Date:</b>	2020/06/30	<b>Frequency:</b>	MONTHLY
<b>Regulation:</b>	MISA COMPLIANCE	<b>Sector:</b>	PETROLEUM REFINERIES
<b>Value:</b>	0.0066696	<b>Component Type:</b>	AVERAGE
<b>Unit of Measure:</b>	KG/D		
<b>Control Point Name:</b>	PLANT - PROCESS EFFLUENT		
<b>Parameter Name:</b>	PHENOLICS, UNFILTERED REACTIVE		

**MISA Industrial Wastewater Discharge**

<b>Company Code:</b>	0000130104	<b>Result Structure:</b>	MISA MONTHLY REPORTING
<b>Control Point ID:</b>	0700	<b>Param Reported As:</b>	AS PHENOL
<b>Sample Date:</b>	2020/06/30	<b>Frequency:</b>	MONTHLY
<b>Regulation:</b>	MISA COMPLIANCE	<b>Sector:</b>	PETROLEUM REFINERIES
<b>Value:</b>	0.004357	<b>Component Type:</b>	MINIMUM
<b>Unit of Measure:</b>	KG/D		
<b>Control Point Name:</b>	PLANT - PROCESS EFFLUENT		
<b>Parameter Name:</b>	PHENOLICS, UNFILTERED REACTIVE		

**MISA Industrial Wastewater Discharge**

<b>Company Code:</b>	0000130104	<b>Result Structure:</b>	MISA MONTHLY REPORTING
<b>Control Point ID:</b>	0700	<b>Param Reported As:</b>	NOT APPLICABLE
<b>Sample Date:</b>	2020/06/30	<b>Frequency:</b>	MONTHLY
<b>Regulation:</b>	MISA COMPLIANCE	<b>Sector:</b>	PETROLEUM REFINERIES
<b>Value:</b>	13.286	<b>Component Type:</b>	MAXIMUM
<b>Unit of Measure:</b>	KG/D		
<b>Control Point Name:</b>	PLANT - PROCESS EFFLUENT		
<b>Parameter Name:</b>	RESIDUE, PARTICULATE		

**MISA Industrial Wastewater Discharge**

<b>Company Code:</b>	0000130104	<b>Result Structure:</b>	MISA MONTHLY REPORTING
<b>Control Point ID:</b>	0700	<b>Param Reported As:</b>	NOT APPLICABLE
<b>Sample Date:</b>	2020/06/30	<b>Frequency:</b>	MONTHLY
<b>Regulation:</b>	MISA COMPLIANCE	<b>Sector:</b>	PETROLEUM REFINERIES
<b>Value:</b>	4	<b>Component Type:</b>	NUM. IN AVERAGE
<b>Unit of Measure:</b>			
<b>Control Point Name:</b>	PLANT - PROCESS EFFLUENT		
<b>Parameter Name:</b>	RESIDUE, PARTICULATE		

**MISA Industrial Wastewater Discharge**

<b>Company Code:</b>	0000130104	<b>Result Structure:</b>	MISA MONTHLY REPORTING
<b>Control Point ID:</b>	0700	<b>Param Reported As:</b>	NOT APPLICABLE
<b>Sample Date:</b>	2020/11/30	<b>Frequency:</b>	MONTHLY
<b>Regulation:</b>	MISA COMPLIANCE	<b>Sector:</b>	PETROLEUM REFINERIES
<b>Value:</b>	4127	<b>Component Type:</b>	MINIMUM
<b>Unit of Measure:</b>	M3/D		
<b>Control Point Name:</b>	PLANT - PROCESS EFFLUENT		
<b>Parameter Name:</b>	FLOW		

**MISA Industrial Wastewater Discharge**

<b>Company Code:</b>	0000130104	<b>Result Structure:</b>	MISA MONTHLY REPORTING
<b>Control Point ID:</b>	0700	<b>Param Reported As:</b>	AS SULPHIDE
<b>Sample Date:</b>	2020/11/30	<b>Frequency:</b>	MONTHLY
<b>Regulation:</b>	MISA COMPLIANCE	<b>Sector:</b>	PETROLEUM REFINERIES
<b>Value:</b>	0.054572	<b>Component Type:</b>	MAXIMUM
<b>Unit of Measure:</b>	KG/D		
<b>Control Point Name:</b>	PLANT - PROCESS EFFLUENT		
<b>Parameter Name:</b>	SULPHIDE, UNFILTERED REACTIVE		

**MISA Industrial Wastewater Discharge**

<b>Company Code:</b>	0000130104	<b>Result Structure:</b>	MISA MONTHLY REPORTING
<b>Control Point ID:</b>	0700	<b>Param Reported As:</b>	AS SULPHIDE
<b>Sample Date:</b>	2020/11/30	<b>Frequency:</b>	MONTHLY
<b>Regulation:</b>	MISA COMPLIANCE	<b>Sector:</b>	PETROLEUM REFINERIES
<b>Value:</b>	0.037835	<b>Component Type:</b>	MINIMUM
<b>Unit of Measure:</b>	KG/D		
<b>Control Point Name:</b>	PLANT - PROCESS EFFLUENT		
<b>Parameter Name:</b>	SULPHIDE, UNFILTERED REACTIVE		

**MISA Industrial Wastewater Discharge**

<b>Company Code:</b>	0000130104	<b>Result Structure:</b>	MISA MONTHLY REPORTING
<b>Control Point ID:</b>	0700	<b>Param Reported As:</b>	AS NITROGEN
<b>Sample Date:</b>	2020/12/31	<b>Frequency:</b>	MONTHLY
<b>Regulation:</b>	MISA COMPLIANCE	<b>Sector:</b>	PETROLEUM REFINERIES
<b>Value:</b>	0	<b>Component Type:</b>	AVERAGE
<b>Unit of Measure:</b>	KG/D		
<b>Control Point Name:</b>	PLANT - PROCESS EFFLUENT		
<b>Parameter Name:</b>	AMMONIUM+AMMONIA, TOTAL FILTER.REAC		

**MISA Industrial Wastewater Discharge**

<b>Company Code:</b>	0000130104	<b>Result Structure:</b>	MISA MONTHLY REPORTING
<b>Control Point ID:</b>	0700	<b>Param Reported As:</b>	AS NITROGEN
<b>Sample Date:</b>	2020/12/31	<b>Frequency:</b>	MONTHLY
<b>Regulation:</b>	MISA COMPLIANCE	<b>Sector:</b>	PETROLEUM REFINERIES
<b>Value:</b>	0	<b>Component Type:</b>	MAXIMUM
<b>Unit of Measure:</b>	KG/D		
<b>Control Point Name:</b>	PLANT - PROCESS EFFLUENT		
<b>Parameter Name:</b>	AMMONIUM+AMMONIA, TOTAL FILTER.REAC		

**MISA Industrial Wastewater Discharge**

<b>Company Code:</b>	0000130104	<b>Result Structure:</b>	MISA MONTHLY REPORTING
<b>Control Point ID:</b>	0700	<b>Param Reported As:</b>	AS CARBON
<b>Sample Date:</b>	2020/12/31	<b>Frequency:</b>	MONTHLY
<b>Regulation:</b>	MISA COMPLIANCE	<b>Sector:</b>	PETROLEUM REFINERIES
<b>Value:</b>	25.498	<b>Component Type:</b>	AVERAGE
<b>Unit of Measure:</b>	KG/D		
<b>Control Point Name:</b>	PLANT - PROCESS EFFLUENT		
<b>Parameter Name:</b>	CARBON, DISSOLVED ORGANIC		

**MISA Industrial Wastewater Discharge**

<b>Company Code:</b>	0000130104	<b>Result Structure:</b>	MISA MONTHLY REPORTING
<b>Control Point ID:</b>	0700	<b>Param Reported As:</b>	NOT APPLICABLE
<b>Sample Date:</b>	2020/12/31	<b>Frequency:</b>	MONTHLY
<b>Regulation:</b>	MISA COMPLIANCE	<b>Sector:</b>	PETROLEUM REFINERIES
<b>Value:</b>	7172.7	<b>Component Type:</b>	AVERAGE



**Unit of Measure:** M3/D  
**Control Point Name:** PLANT - PROCESS EFFLUENT  
**Parameter Name:** FLOW

**MISA Industrial Wastewater**  
**Discharge**

**Company Code:** 0000130104  
**Control Point ID:** 0700  
**Sample Date:** 2020/12/31  
**Regulation:** MISA COMPLIANCE  
**Value:** 1.5338  
**Unit of Measure:** KG/D  
**Control Point Name:** PLANT - PROCESS EFFLUENT  
**Parameter Name:** PHOSPHORUS, UNFILTERED TOTAL

**Result Structure:** MISA MONTHLY REPORTING  
**Param Reported As:** AS PHOSPHORUS  
**Frequency:** MONTHLY  
**Sector:** PETROLEUM REFINERIES  
**Component Type:** MINIMUM

**MISA Industrial Wastewater**  
**Discharge**

**Company Code:** 0000130104  
**Control Point ID:** 0700  
**Sample Date:** 2020/12/31  
**Regulation:** MISA COMPLIANCE  
**Value:** 24.921  
**Unit of Measure:** KG/D  
**Control Point Name:** PLANT - PROCESS EFFLUENT  
**Parameter Name:** RESIDUE, PARTICULATE

**Result Structure:** MISA MONTHLY REPORTING  
**Param Reported As:** NOT APPLICABLE  
**Frequency:** MONTHLY  
**Sector:** PETROLEUM REFINERIES  
**Component Type:** MAXIMUM

**MISA Industrial Wastewater**  
**Discharge**

**Company Code:** 0000130104  
**Control Point ID:** 0700  
**Sample Date:** 2020/12/31  
**Regulation:** MISA COMPLIANCE  
**Value:** 16.614  
**Unit of Measure:** KG/D  
**Control Point Name:** PLANT - PROCESS EFFLUENT  
**Parameter Name:** RESIDUE, PART LOSS ON IGNIT.

**Result Structure:** MISA MONTHLY REPORTING  
**Param Reported As:** NOT APPLICABLE  
**Frequency:** MONTHLY  
**Sector:** PETROLEUM REFINERIES  
**Component Type:** MAXIMUM

**MISA Industrial Wastewater**  
**Discharge**

**Company Code:** 0000130104  
**Control Point ID:** 0800  
**Sample Date:** 2020/01/31  
**Regulation:** MISA COMPLIANCE  
**Value:** 0.014654  
**Unit of Measure:** KG/D  
**Control Point Name:** PLANT - O.T.C.W.  
**Parameter Name:** BENZENE C6H6

**Result Structure:** MISA MONTHLY REPORTING  
**Param Reported As:** NOT APPLICABLE  
**Frequency:** MONTHLY  
**Sector:** PETROLEUM REFINERIES  
**Component Type:** MAXIMUM

**MISA Industrial Wastewater**  
**Discharge**

**Company Code:** 0000130104  
**Control Point ID:** 0700  
**Sample Date:** 2020/01/31  
**Regulation:** MISA COMPLIANCE  
**Value:** 9.9398  
**Unit of Measure:** KG/D  
**Control Point Name:** PLANT - PROCESS EFFLUENT  
**Parameter Name:** RESIDUE, PART LOSS ON IGNIT.

**Result Structure:** MISA MONTHLY REPORTING  
**Param Reported As:** NOT APPLICABLE  
**Frequency:** MONTHLY  
**Sector:** PETROLEUM REFINERIES  
**Component Type:** AVERAGE

**MISA Industrial Wastewater Discharge**

**Company Code:** 0000130104  
**Control Point ID:** 0700  
**Sample Date:** 2020/01/31  
**Regulation:** MISA COMPLIANCE  
**Value:** 24.942  
**Unit of Measure:** KG/D  
**Control Point Name:** PLANT - PROCESS EFFLUENT  
**Parameter Name:** RESIDUE,PART LOSS ON IGNIT.

**Result Structure:** MISA MONTHLY REPORTING  
**Param Reported As:** NOT APPLICABLE  
**Frequency:** MONTHLY  
**Sector:** PETROLEUM REFINERIES  
**Component Type:** MAXIMUM

**MISA Industrial Wastewater Discharge**

**Company Code:** 0000130104  
**Control Point ID:** 0700  
**Sample Date:** 2020/01/31  
**Regulation:** MISA COMPLIANCE  
**Value:** 2.1131  
**Unit of Measure:** KG/D  
**Control Point Name:** PLANT - PROCESS EFFLUENT  
**Parameter Name:** SOLVENT EXTRACTABLES

**Result Structure:** MISA MONTHLY REPORTING  
**Param Reported As:** NOT APPLICABLE  
**Frequency:** MONTHLY  
**Sector:** PETROLEUM REFINERIES  
**Component Type:** MINIMUM

**MISA Industrial Wastewater Discharge**

**Company Code:** 0000130104  
**Control Point ID:** 0700  
**Sample Date:** 2020/02/29  
**Regulation:** MISA COMPLIANCE  
**Value:** 0  
**Unit of Measure:** KG/D  
**Control Point Name:** PLANT - PROCESS EFFLUENT  
**Parameter Name:** AMMONIUM+AMMONIA, TOTAL FILTER.REAC

**Result Structure:** MISA MONTHLY REPORTING  
**Param Reported As:** AS NITROGEN  
**Frequency:** MONTHLY  
**Sector:** PETROLEUM REFINERIES  
**Component Type:** MAXIMUM

**MISA Industrial Wastewater Discharge**

**Company Code:** 0000130104  
**Control Point ID:** 0700  
**Sample Date:** 2020/02/29  
**Regulation:** MISA COMPLIANCE  
**Value:** 4  
**Unit of Measure:** KG/D  
**Control Point Name:** PLANT - PROCESS EFFLUENT  
**Parameter Name:** CARBON, DISSOLVED ORGANIC

**Result Structure:** MISA MONTHLY REPORTING  
**Param Reported As:** AS CARBON  
**Frequency:** MONTHLY  
**Sector:** PETROLEUM REFINERIES  
**Component Type:** NUM. IN AVERAGE

**MISA Industrial Wastewater Discharge**

**Company Code:** 0000130104  
**Control Point ID:** 0700  
**Sample Date:** 2020/02/29  
**Regulation:** MISA COMPLIANCE  
**Value:** 29  
**Unit of Measure:** KG/D  
**Control Point Name:** PLANT - PROCESS EFFLUENT  
**Parameter Name:** FLOW

**Result Structure:** MISA MONTHLY REPORTING  
**Param Reported As:** NOT APPLICABLE  
**Frequency:** MONTHLY  
**Sector:** PETROLEUM REFINERIES  
**Component Type:** NUM. IN AVERAGE

**MISA Industrial Wastewater Discharge**

**Company Code:** 0000130104  
**Control Point ID:** 0700

**Result Structure:** MISA MONTHLY REPORTING  
**Param Reported As:** NOT APPLICABLE

**Sample Date:** 2020/02/29  
**Regulation:** MISA COMPLIANCE  
**Value:** 7.5069  
**Unit of Measure:** KG/D  
**Control Point Name:** PLANT - PROCESS EFFLUENT  
**Parameter Name:** RESIDUE,PART LOSS ON IGNIT.

**Frequency:** MONTHLY  
**Sector:** PETROLEUM REFINERIES  
**Component Type:** AVERAGE

**MISA Industrial Wastewater Discharge**

**Company Code:** 0000130104  
**Control Point ID:** 0700  
**Sample Date:** 2020/02/29  
**Regulation:** MISA COMPLIANCE  
**Value:** 4  
**Unit of Measure:**  
**Control Point Name:** PLANT - PROCESS EFFLUENT  
**Parameter Name:** SOLVENT EXTRACTABLES

**Result Structure:** MISA MONTHLY REPORTING  
**Param Reported As:** NOT APPLICABLE  
**Frequency:** MONTHLY  
**Sector:** PETROLEUM REFINERIES  
**Component Type:** NUM. IN AVERAGE

**MISA Industrial Wastewater Discharge**

**Company Code:** 0000130104  
**Control Point ID:** 0700  
**Sample Date:** 2020/02/29  
**Regulation:** MISA COMPLIANCE  
**Value:** 4  
**Unit of Measure:**  
**Control Point Name:** PLANT - PROCESS EFFLUENT  
**Parameter Name:** SULPHIDE, UNFILTERED REACTIVE

**Result Structure:** MISA MONTHLY REPORTING  
**Param Reported As:** AS SULPHIDE  
**Frequency:** MONTHLY  
**Sector:** PETROLEUM REFINERIES  
**Component Type:** NUM. IN AVERAGE

**MISA Industrial Wastewater Discharge**

**Company Code:** 0000130104  
**Control Point ID:** 0700  
**Sample Date:** 2020/03/31  
**Regulation:** MISA COMPLIANCE  
**Value:** 19.4  
**Unit of Measure:** KG/D  
**Control Point Name:** PLANT - PROCESS EFFLUENT  
**Parameter Name:** CARBON, DISSOLVED ORGANIC

**Result Structure:** MISA MONTHLY REPORTING  
**Param Reported As:** AS CARBON  
**Frequency:** MONTHLY  
**Sector:** PETROLEUM REFINERIES  
**Component Type:** MINIMUM

**MISA Industrial Wastewater Discharge**

**Company Code:** 0000130104  
**Control Point ID:** 0800  
**Sample Date:** 2020/06/30  
**Regulation:** MISA COMPLIANCE  
**Value:** 0.49278  
**Unit of Measure:** KG/D  
**Control Point Name:** PLANT - O.T.C.W.  
**Parameter Name:** SULPHIDE, UNFILTERED REACTIVE

**Result Structure:** MISA MONTHLY REPORTING  
**Param Reported As:** AS SULPHIDE  
**Frequency:** MONTHLY  
**Sector:** PETROLEUM REFINERIES  
**Component Type:** MAXIMUM

**MISA Industrial Wastewater Discharge**

**Company Code:** 0000130104  
**Control Point ID:** 0800  
**Sample Date:** 2020/06/30  
**Regulation:** MISA COMPLIANCE  
**Value:** 4  
**Unit of Measure:**  
**Control Point Name:** PLANT - O.T.C.W.

**Result Structure:** MISA MONTHLY REPORTING  
**Param Reported As:** NOT APPLICABLE  
**Frequency:** MONTHLY  
**Sector:** PETROLEUM REFINERIES  
**Component Type:** NUM. IN AVERAGE

Parameter Name: TOLUENE C7H8

**MISA Industrial Wastewater Discharge**

Company Code: 0000130104  
Control Point ID: 0800  
Sample Date: 2020/07/31  
Regulation: MISA COMPLIANCE  
Value: 5

Unit of Measure:  
Control Point Name: PLANT - O.T.C.W.  
Parameter Name: BENZENE C6H6

Result Structure: MISA MONTHLY REPORTING  
Param Reported As: NOT APPLICABLE  
Frequency: MONTHLY  
Sector: PETROLEUM REFINERIES  
Component Type: NUM. IN AVERAGE

**MISA Industrial Wastewater Discharge**

Company Code: 0000130104  
Control Point ID: 0800  
Sample Date: 2020/07/31  
Regulation: MISA COMPLIANCE  
Value: 0.068063

Unit of Measure: KG/D  
Control Point Name: PLANT - O.T.C.W.  
Parameter Name: PHENOLICS, UNFILTERED REACTIVE

Result Structure: MISA MONTHLY REPORTING  
Param Reported As: AS PHENOL  
Frequency: MONTHLY  
Sector: PETROLEUM REFINERIES  
Component Type: MINIMUM

**MISA Industrial Wastewater Discharge**

Company Code: 0000130104  
Control Point ID: 0800  
Sample Date: 2020/07/31  
Regulation: MISA COMPLIANCE  
Value: 0.014366

Unit of Measure: KG/D  
Control Point Name: PLANT - O.T.C.W.  
Parameter Name: TOLUENE C7H8

Result Structure: MISA MONTHLY REPORTING  
Param Reported As: NOT APPLICABLE  
Frequency: MONTHLY  
Sector: PETROLEUM REFINERIES  
Component Type: AVERAGE

**MISA Industrial Wastewater Discharge**

Company Code: 0000130104  
Control Point ID: 0800  
Sample Date: 2020/07/31  
Regulation: MISA COMPLIANCE  
Value: 0.013613

Unit of Measure: KG/D  
Control Point Name: PLANT - O.T.C.W.  
Parameter Name: TOLUENE C7H8

Result Structure: MISA MONTHLY REPORTING  
Param Reported As: NOT APPLICABLE  
Frequency: MONTHLY  
Sector: PETROLEUM REFINERIES  
Component Type: MINIMUM

**MISA Industrial Wastewater Discharge**

Company Code: 0000130104  
Control Point ID: 0800  
Sample Date: 2020/07/31  
Regulation: MISA COMPLIANCE  
Value: 5

Unit of Measure:  
Control Point Name: PLANT - O.T.C.W.  
Parameter Name: TOLUENE C7H8

Result Structure: MISA MONTHLY REPORTING  
Param Reported As: NOT APPLICABLE  
Frequency: MONTHLY  
Sector: PETROLEUM REFINERIES  
Component Type: NUM. IN AVERAGE

**MISA Industrial Wastewater Discharge**

**Company Code:** 0000130104  
**Control Point ID:** 0800  
**Sample Date:** 2020/08/31  
**Regulation:** MISA COMPLIANCE  
**Value:** 0.014118  
**Unit of Measure:** KG/D  
**Control Point Name:** PLANT - O.T.C.W.  
**Parameter Name:** BENZENE C6H6

**Result Structure:** MISA MONTHLY REPORTING  
**Param Reported As:** NOT APPLICABLE  
**Frequency:** MONTHLY  
**Sector:** PETROLEUM REFINERIES  
**Component Type:** MINIMUM

**MISA Industrial Wastewater Discharge**

**Company Code:** 0000130104  
**Control Point ID:** 0800  
**Sample Date:** 2020/08/31  
**Regulation:** MISA COMPLIANCE  
**Value:** 0.51923  
**Unit of Measure:** KG/D  
**Control Point Name:** PLANT - O.T.C.W.  
**Parameter Name:** SULPHIDE, UNFILTERED REACTIVE

**Result Structure:** MISA MONTHLY REPORTING  
**Param Reported As:** AS SULPHIDE  
**Frequency:** MONTHLY  
**Sector:** PETROLEUM REFINERIES  
**Component Type:** AVERAGE

**MISA Industrial Wastewater Discharge**

**Company Code:** 0000130104  
**Control Point ID:** 0800  
**Sample Date:** 2020/08/31  
**Regulation:** MISA COMPLIANCE  
**Value:** 0.014118  
**Unit of Measure:** KG/D  
**Control Point Name:** PLANT - O.T.C.W.  
**Parameter Name:** TOLUENE C7H8

**Result Structure:** MISA MONTHLY REPORTING  
**Param Reported As:** NOT APPLICABLE  
**Frequency:** MONTHLY  
**Sector:** PETROLEUM REFINERIES  
**Component Type:** MINIMUM

**MISA Industrial Wastewater Discharge**

**Company Code:** 0000130104  
**Control Point ID:** 0800  
**Sample Date:** 2020/09/30  
**Regulation:** MISA COMPLIANCE  
**Value:** 0.014096  
**Unit of Measure:** KG/D  
**Control Point Name:** PLANT - O.T.C.W.  
**Parameter Name:** BENZENE C6H6

**Result Structure:** MISA MONTHLY REPORTING  
**Param Reported As:** NOT APPLICABLE  
**Frequency:** MONTHLY  
**Sector:** PETROLEUM REFINERIES  
**Component Type:** AVERAGE

**MISA Industrial Wastewater Discharge**

**Company Code:** 0000130104  
**Control Point ID:** 0700  
**Sample Date:** 2020/09/30  
**Regulation:** MISA COMPLIANCE  
**Value:** 5  
**Unit of Measure:** PLANT - PROCESS EFFLUENT  
**Control Point Name:** PLANT - PROCESS EFFLUENT  
**Parameter Name:** RESIDUE, PARTICULATE

**Result Structure:** MISA MONTHLY REPORTING  
**Param Reported As:** NOT APPLICABLE  
**Frequency:** MONTHLY  
**Sector:** PETROLEUM REFINERIES  
**Component Type:** NUM. IN AVERAGE

**MISA Industrial Wastewater Discharge**

**Company Code:** 0000130104  
**Control Point ID:** 0700  
**Sample Date:** 2020/09/30  
**Regulation:** MISA COMPLIANCE

**Result Structure:** MISA MONTHLY REPORTING  
**Param Reported As:** NOT APPLICABLE  
**Frequency:** MONTHLY  
**Sector:** PETROLEUM REFINERIES

**Value:** 36.052  
**Unit of Measure:** KG/D  
**Control Point Name:** PLANT - PROCESS EFFLUENT  
**Parameter Name:** RESIDUE,PART LOSS ON IGNIT.

**Component Type:** MAXIMUM

**MISA Industrial Wastewater Discharge**

**Company Code:** 0000130104  
**Control Point ID:** 0700  
**Sample Date:** 2020/09/30  
**Regulation:** MISA COMPLIANCE  
**Value:** 5  
**Unit of Measure:**  
**Control Point Name:** PLANT - PROCESS EFFLUENT  
**Parameter Name:** SOLVENT EXTRACTABLES

**Result Structure:** MISA MONTHLY REPORTING  
**Param Reported As:** NOT APPLICABLE  
**Frequency:** MONTHLY  
**Sector:** PETROLEUM REFINERIES  
**Component Type:** NUM. IN AVERAGE

**MISA Industrial Wastewater Discharge**

**Company Code:** 0000130104  
**Control Point ID:** 0700  
**Sample Date:** 2020/10/31  
**Regulation:** MISA COMPLIANCE  
**Value:** 24.12  
**Unit of Measure:** KG/D  
**Control Point Name:** PLANT - PROCESS EFFLUENT  
**Parameter Name:** CARBON, DISSOLVED ORGANIC

**Result Structure:** MISA MONTHLY REPORTING  
**Param Reported As:** AS CARBON  
**Frequency:** MONTHLY  
**Sector:** PETROLEUM REFINERIES  
**Component Type:** MAXIMUM

**MISA Industrial Wastewater Discharge**

**Company Code:** 0000130104  
**Control Point ID:** 0700  
**Sample Date:** 2020/10/31  
**Regulation:** MISA COMPLIANCE  
**Value:** 6.257  
**Unit of Measure:** KG/D  
**Control Point Name:** PLANT - PROCESS EFFLUENT  
**Parameter Name:** RESIDUE, PARTICULATE

**Result Structure:** MISA MONTHLY REPORTING  
**Param Reported As:** NOT APPLICABLE  
**Frequency:** MONTHLY  
**Sector:** PETROLEUM REFINERIES  
**Component Type:** MAXIMUM

**MISA Industrial Wastewater Discharge**

**Company Code:** 0000130104  
**Control Point ID:** 0700  
**Sample Date:** 2020/11/30  
**Regulation:** MISA COMPLIANCE  
**Value:** 6471.4  
**Unit of Measure:** M3/D  
**Control Point Name:** PLANT - PROCESS EFFLUENT  
**Parameter Name:** FLOW

**Result Structure:** MISA MONTHLY REPORTING  
**Param Reported As:** NOT APPLICABLE  
**Frequency:** MONTHLY  
**Sector:** PETROLEUM REFINERIES  
**Component Type:** AVERAGE

**MISA Industrial Wastewater Discharge**

**Company Code:** 0000130104  
**Control Point ID:** 0700  
**Sample Date:** 2020/07/31  
**Regulation:** MISA COMPLIANCE  
**Value:** 5.1209  
**Unit of Measure:** KG/D  
**Control Point Name:** PLANT - PROCESS EFFLUENT  
**Parameter Name:** SOLVENT EXTRACTABLES

**Result Structure:** MISA MONTHLY REPORTING  
**Param Reported As:** NOT APPLICABLE  
**Frequency:** MONTHLY  
**Sector:** PETROLEUM REFINERIES  
**Component Type:** MAXIMUM

**MISA Industrial Wastewater Discharge**

<b>Company Code:</b>	0000130104	<b>Result Structure:</b>	MISA MONTHLY REPORTING
<b>Control Point ID:</b>	0700	<b>Param Reported As:</b>	NOT APPLICABLE
<b>Sample Date:</b>	2020/07/31	<b>Frequency:</b>	MONTHLY
<b>Regulation:</b>	MISA COMPLIANCE	<b>Sector:</b>	PETROLEUM REFINERIES
<b>Value:</b>	5	<b>Component Type:</b>	NUM. IN AVERAGE
<b>Unit of Measure:</b>			
<b>Control Point Name:</b>	PLANT - PROCESS EFFLUENT		
<b>Parameter Name:</b>	SOLVENT EXTRACTABLES		

**MISA Industrial Wastewater Discharge**

<b>Company Code:</b>	0000130104	<b>Result Structure:</b>	MISA MONTHLY REPORTING
<b>Control Point ID:</b>	0700	<b>Param Reported As:</b>	AS SULPHIDE
<b>Sample Date:</b>	2020/07/31	<b>Frequency:</b>	MONTHLY
<b>Regulation:</b>	MISA COMPLIANCE	<b>Sector:</b>	PETROLEUM REFINERIES
<b>Value:</b>	5	<b>Component Type:</b>	NUM. IN AVERAGE
<b>Unit of Measure:</b>			
<b>Control Point Name:</b>	PLANT - PROCESS EFFLUENT		
<b>Parameter Name:</b>	SULPHIDE, UNFILTERED REACTIVE		

**MISA Industrial Wastewater Discharge**

<b>Company Code:</b>	0000130104	<b>Result Structure:</b>	MISA MONTHLY REPORTING
<b>Control Point ID:</b>	0700	<b>Param Reported As:</b>	AS NITROGEN
<b>Sample Date:</b>	2020/08/31	<b>Frequency:</b>	MONTHLY
<b>Regulation:</b>	MISA COMPLIANCE	<b>Sector:</b>	PETROLEUM REFINERIES
<b>Value:</b>	0	<b>Component Type:</b>	AVERAGE
<b>Unit of Measure:</b>	KG/D		
<b>Control Point Name:</b>	PLANT - PROCESS EFFLUENT		
<b>Parameter Name:</b>	AMMONIUM+AMMONIA, TOTAL FILTER.REAC		

**MISA Industrial Wastewater Discharge**

<b>Company Code:</b>	0000130104	<b>Result Structure:</b>	MISA MONTHLY REPORTING
<b>Control Point ID:</b>	0700	<b>Param Reported As:</b>	AS CARBON
<b>Sample Date:</b>	2020/08/31	<b>Frequency:</b>	MONTHLY
<b>Regulation:</b>	MISA COMPLIANCE	<b>Sector:</b>	PETROLEUM REFINERIES
<b>Value:</b>	4	<b>Component Type:</b>	NUM. IN AVERAGE
<b>Unit of Measure:</b>			
<b>Control Point Name:</b>	PLANT - PROCESS EFFLUENT		
<b>Parameter Name:</b>	CARBON, DISSOLVED ORGANIC		

**MISA Industrial Wastewater Discharge**

<b>Company Code:</b>	0000130104	<b>Result Structure:</b>	MISA MONTHLY REPORTING
<b>Control Point ID:</b>	0700	<b>Param Reported As:</b>	AS PHOSPHORUS
<b>Sample Date:</b>	2020/08/31	<b>Frequency:</b>	MONTHLY
<b>Regulation:</b>	MISA COMPLIANCE	<b>Sector:</b>	PETROLEUM REFINERIES
<b>Value:</b>	2.5479	<b>Component Type:</b>	MAXIMUM
<b>Unit of Measure:</b>	KG/D		
<b>Control Point Name:</b>	PLANT - PROCESS EFFLUENT		
<b>Parameter Name:</b>	PHOSPHORUS, UNFILTERED TOTAL		

**MISA Industrial Wastewater Discharge**

<b>Company Code:</b>	0000130104	<b>Result Structure:</b>	MISA MONTHLY REPORTING
----------------------	------------	--------------------------	------------------------

**Control Point ID:** 0700  
**Sample Date:** 2020/08/31  
**Regulation:** MISA COMPLIANCE  
**Value:** 0.068103  
**Unit of Measure:** KG/D  
**Control Point Name:** PLANT - PROCESS EFFLUENT  
**Parameter Name:** SULPHIDE, UNFILTERED REACTIVE

**Param Reported As:** AS SULPHIDE  
**Frequency:** MONTHLY  
**Sector:** PETROLEUM REFINERIES  
**Component Type:** MAXIMUM

**MISA Industrial Wastewater Discharge**

**Company Code:** 0000130104  
**Control Point ID:** 0800  
**Sample Date:** 2020/01/31  
**Regulation:** MISA COMPLIANCE  
**Value:** 5  
**Unit of Measure:**  
**Control Point Name:** PLANT - O.T.C.W.  
**Parameter Name:** PHENOLICS, UNFILTERED REACTIVE

**Result Structure:** MISA MONTHLY REPORTING  
**Param Reported As:** AS PHENOL  
**Frequency:** MONTHLY  
**Sector:** PETROLEUM REFINERIES  
**Component Type:** NUM. IN AVERAGE

**MISA Industrial Wastewater Discharge**

**Company Code:** 0000130104  
**Control Point ID:** 0800  
**Sample Date:** 2020/01/31  
**Regulation:** MISA COMPLIANCE  
**Value:** 0.51289  
**Unit of Measure:** KG/D  
**Control Point Name:** PLANT - O.T.C.W.  
**Parameter Name:** SULPHIDE, UNFILTERED REACTIVE

**Result Structure:** MISA MONTHLY REPORTING  
**Param Reported As:** AS SULPHIDE  
**Frequency:** MONTHLY  
**Sector:** PETROLEUM REFINERIES  
**Component Type:** MAXIMUM

**MISA Industrial Wastewater Discharge**

**Company Code:** 0000130104  
**Control Point ID:** 0800  
**Sample Date:** 2020/01/31  
**Regulation:** MISA COMPLIANCE  
**Value:** 0.4918  
**Unit of Measure:** KG/D  
**Control Point Name:** PLANT - O.T.C.W.  
**Parameter Name:** SULPHIDE, UNFILTERED REACTIVE

**Result Structure:** MISA MONTHLY REPORTING  
**Param Reported As:** AS SULPHIDE  
**Frequency:** MONTHLY  
**Sector:** PETROLEUM REFINERIES  
**Component Type:** MINIMUM

**MISA Industrial Wastewater Discharge**

**Company Code:** 0000130104  
**Control Point ID:** 0800  
**Sample Date:** 2020/01/31  
**Regulation:** MISA COMPLIANCE  
**Value:** 5  
**Unit of Measure:**  
**Control Point Name:** PLANT - O.T.C.W.  
**Parameter Name:** SULPHIDE, UNFILTERED REACTIVE

**Result Structure:** MISA MONTHLY REPORTING  
**Param Reported As:** AS SULPHIDE  
**Frequency:** MONTHLY  
**Sector:** PETROLEUM REFINERIES  
**Component Type:** NUM. IN AVERAGE

**MISA Industrial Wastewater Discharge**

**Company Code:** 0000130104  
**Control Point ID:** 0800  
**Sample Date:** 2020/01/31  
**Regulation:** MISA COMPLIANCE  
**Value:** 0.014052  
**Unit of Measure:** KG/D

**Result Structure:** MISA MONTHLY REPORTING  
**Param Reported As:** NOT APPLICABLE  
**Frequency:** MONTHLY  
**Sector:** PETROLEUM REFINERIES  
**Component Type:** MINIMUM



**Control Point Name:** PLANT - O.T.C.W.  
**Parameter Name:** TOLUENE C7H8

**MISA Industrial Wastewater Discharge**

<b>Company Code:</b>	0000130104	<b>Result Structure:</b>	MISA MONTHLY REPORTING
<b>Control Point ID:</b>	0800	<b>Param Reported As:</b>	NOT APPLICABLE
<b>Sample Date:</b>	2020/02/29	<b>Frequency:</b>	MONTHLY
<b>Regulation:</b>	MISA COMPLIANCE	<b>Sector:</b>	PETROLEUM REFINERIES
<b>Value:</b>	0.013899	<b>Component Type:</b>	AVERAGE
<b>Unit of Measure:</b>	KG/D		
<b>Control Point Name:</b>	PLANT - O.T.C.W.		
<b>Parameter Name:</b>	BENZENE C6H6		

**MISA Industrial Wastewater Discharge**

<b>Company Code:</b>	0000130104	<b>Result Structure:</b>	MISA MONTHLY REPORTING
<b>Control Point ID:</b>	0800	<b>Param Reported As:</b>	AS SULPHIDE
<b>Sample Date:</b>	2020/02/29	<b>Frequency:</b>	MONTHLY
<b>Regulation:</b>	MISA COMPLIANCE	<b>Sector:</b>	PETROLEUM REFINERIES
<b>Value:</b>	0.47413	<b>Component Type:</b>	MINIMUM
<b>Unit of Measure:</b>	KG/D		
<b>Control Point Name:</b>	PLANT - O.T.C.W.		
<b>Parameter Name:</b>	SULPHIDE, UNFILTERED REACTIVE		

**MISA Industrial Wastewater Discharge**

<b>Company Code:</b>	0000130104	<b>Result Structure:</b>	MISA MONTHLY REPORTING
<b>Control Point ID:</b>	0700	<b>Param Reported As:</b>	AS CARBON
<b>Sample Date:</b>	2020/03/31	<b>Frequency:</b>	MONTHLY
<b>Regulation:</b>	MISA COMPLIANCE	<b>Sector:</b>	PETROLEUM REFINERIES
<b>Value:</b>	4	<b>Component Type:</b>	NUM. IN AVERAGE
<b>Unit of Measure:</b>			
<b>Control Point Name:</b>	PLANT - PROCESS EFFLUENT		
<b>Parameter Name:</b>	CARBON, DISSOLVED ORGANIC		

**MISA Industrial Wastewater Discharge**

<b>Company Code:</b>	0000130104	<b>Result Structure:</b>	MISA MONTHLY REPORTING
<b>Control Point ID:</b>	0700	<b>Param Reported As:</b>	AS PHENOL
<b>Sample Date:</b>	2020/03/31	<b>Frequency:</b>	MONTHLY
<b>Regulation:</b>	MISA COMPLIANCE	<b>Sector:</b>	PETROLEUM REFINERIES
<b>Value:</b>	31	<b>Component Type:</b>	NUM. IN AVERAGE
<b>Unit of Measure:</b>			
<b>Control Point Name:</b>	PLANT - PROCESS EFFLUENT		
<b>Parameter Name:</b>	PHENOLICS, UNFILTERED REACTIVE		

**MISA Industrial Wastewater Discharge**

<b>Company Code:</b>	0000130104	<b>Result Structure:</b>	MISA MONTHLY REPORTING
<b>Control Point ID:</b>	0700	<b>Param Reported As:</b>	AS PHOSPHORUS
<b>Sample Date:</b>	2020/03/31	<b>Frequency:</b>	MONTHLY
<b>Regulation:</b>	MISA COMPLIANCE	<b>Sector:</b>	PETROLEUM REFINERIES
<b>Value:</b>	1.7598	<b>Component Type:</b>	MAXIMUM
<b>Unit of Measure:</b>	KG/D		
<b>Control Point Name:</b>	PLANT - PROCESS EFFLUENT		
<b>Parameter Name:</b>	PHOSPHORUS, UNFILTERED TOTAL		

**MISA Industrial Wastewater**

**Discharge**

**Company Code:** 0000130104  
**Control Point ID:** 0700  
**Sample Date:** 2020/03/31  
**Regulation:** MISA COMPLIANCE  
**Value:** 5.389  
**Unit of Measure:** KG/D  
**Control Point Name:** PLANT - PROCESS EFFLUENT  
**Parameter Name:** RESIDUE, PARTICULATE

**Result Structure:** MISA MONTHLY REPORTING  
**Param Reported As:** NOT APPLICABLE  
**Frequency:** MONTHLY  
**Sector:** PETROLEUM REFINERIES  
**Component Type:** MINIMUM

**MISA Industrial Wastewater Discharge**

**Company Code:** 0000130104  
**Control Point ID:** 0700  
**Sample Date:** 2020/03/31  
**Regulation:** MISA COMPLIANCE  
**Value:** 4  
**Unit of Measure:**  
**Control Point Name:** PLANT - PROCESS EFFLUENT  
**Parameter Name:** RESIDUE, PARTICULATE

**Result Structure:** MISA MONTHLY REPORTING  
**Param Reported As:** NOT APPLICABLE  
**Frequency:** MONTHLY  
**Sector:** PETROLEUM REFINERIES  
**Component Type:** NUM. IN AVERAGE

**MISA Industrial Wastewater Discharge**

**Company Code:** 0000130104  
**Control Point ID:** 0700  
**Sample Date:** 2020/03/31  
**Regulation:** MISA COMPLIANCE  
**Value:** 0.052871  
**Unit of Measure:** KG/D  
**Control Point Name:** PLANT - PROCESS EFFLUENT  
**Parameter Name:** SULPHIDE, UNFILTERED REACTIVE

**Result Structure:** MISA MONTHLY REPORTING  
**Param Reported As:** AS SULPHIDE  
**Frequency:** MONTHLY  
**Sector:** PETROLEUM REFINERIES  
**Component Type:** MAXIMUM

**MISA Industrial Wastewater Discharge**

**Company Code:** 0000130104  
**Control Point ID:** 0700  
**Sample Date:** 2020/03/31  
**Regulation:** MISA COMPLIANCE  
**Value:** 4  
**Unit of Measure:**  
**Control Point Name:** PLANT - PROCESS EFFLUENT  
**Parameter Name:** SULPHIDE, UNFILTERED REACTIVE

**Result Structure:** MISA MONTHLY REPORTING  
**Param Reported As:** AS SULPHIDE  
**Frequency:** MONTHLY  
**Sector:** PETROLEUM REFINERIES  
**Component Type:** NUM. IN AVERAGE

**MISA Industrial Wastewater Discharge**

**Company Code:** 0000130104  
**Control Point ID:** 0700  
**Sample Date:** 2020/04/30  
**Regulation:** MISA COMPLIANCE  
**Value:** 5  
**Unit of Measure:**  
**Control Point Name:** PLANT - PROCESS EFFLUENT  
**Parameter Name:** AMMONIUM+AMMONIA, TOTAL FILTER.REAC

**Result Structure:** MISA MONTHLY REPORTING  
**Param Reported As:** AS NITROGEN  
**Frequency:** MONTHLY  
**Sector:** PETROLEUM REFINERIES  
**Component Type:** NUM. IN AVERAGE

**MISA Industrial Wastewater Discharge**

**Company Code:** 0000130104  
**Control Point ID:** 0800  
**Sample Date:** 2020/09/30

**Result Structure:** MISA MONTHLY REPORTING  
**Param Reported As:** AS PHENOL  
**Frequency:** MONTHLY

**Regulation:** MISA COMPLIANCE **Sector:** PETROLEUM REFINERIES  
**Value:** 0.073738 **Component Type:** MAXIMUM  
**Unit of Measure:** KG/D  
**Control Point Name:** PLANT - O.T.C.W.  
**Parameter Name:** PHENOLICS, UNFILTERED REACTIVE

**MISA Industrial Wastewater Discharge**

**Company Code:** 0000130104 **Result Structure:** MISA MONTHLY REPORTING  
**Control Point ID:** 0800 **Param Reported As:** AS SULPHIDE  
**Sample Date:** 2020/09/30 **Frequency:** MONTHLY  
**Regulation:** MISA COMPLIANCE **Sector:** PETROLEUM REFINERIES  
**Value:** 0.037556 **Component Type:** MINIMUM  
**Unit of Measure:** KG/D  
**Control Point Name:** PLANT - O.T.C.W.  
**Parameter Name:** SULPHIDE, UNFILTERED REACTIVE

**MISA Industrial Wastewater Discharge**

**Company Code:** 0000130104 **Result Structure:** MISA MONTHLY REPORTING  
**Control Point ID:** 0800 **Param Reported As:** NOT APPLICABLE  
**Sample Date:** 2020/10/31 **Frequency:** MONTHLY  
**Regulation:** MISA COMPLIANCE **Sector:** PETROLEUM REFINERIES  
**Value:** 66858.8 **Component Type:** AVERAGE  
**Unit of Measure:** M3/D  
**Control Point Name:** PLANT - O.T.C.W.  
**Parameter Name:** FLOW

**MISA Industrial Wastewater Discharge**

**Company Code:** 0000130104 **Result Structure:** MISA MONTHLY REPORTING  
**Control Point ID:** 0800 **Param Reported As:** AS PHENOL  
**Sample Date:** 2020/10/31 **Frequency:** MONTHLY  
**Regulation:** MISA COMPLIANCE **Sector:** PETROLEUM REFINERIES  
**Value:** 4 **Component Type:** NUM. IN AVERAGE  
**Unit of Measure:**  
**Control Point Name:** PLANT - O.T.C.W.  
**Parameter Name:** PHENOLICS, UNFILTERED REACTIVE

**MISA Industrial Wastewater Discharge**

**Company Code:** 0000130104 **Result Structure:** MISA MONTHLY REPORTING  
**Control Point ID:** 0800 **Param Reported As:** AS SULPHIDE  
**Sample Date:** 2020/10/31 **Frequency:** MONTHLY  
**Regulation:** MISA COMPLIANCE **Sector:** PETROLEUM REFINERIES  
**Value:** 4 **Component Type:** NUM. IN AVERAGE  
**Unit of Measure:**  
**Control Point Name:** PLANT - O.T.C.W.  
**Parameter Name:** SULPHIDE, UNFILTERED REACTIVE

**MISA Industrial Wastewater Discharge**

**Company Code:** 0000130104 **Result Structure:** MISA MONTHLY REPORTING  
**Control Point ID:** 0800 **Param Reported As:** NOT APPLICABLE  
**Sample Date:** 2020/10/31 **Frequency:** MONTHLY  
**Regulation:** MISA COMPLIANCE **Sector:** PETROLEUM REFINERIES  
**Value:** 4 **Component Type:** NUM. IN AVERAGE  
**Unit of Measure:**  
**Control Point Name:** PLANT - O.T.C.W.  
**Parameter Name:** TOLUENE C7H8

**MISA Industrial Wastewater Discharge**

**Company Code:** 0000130104  
**Control Point ID:** 0800  
**Sample Date:** 2020/11/30  
**Regulation:** MISA COMPLIANCE  
**Value:** 0.014277  
**Unit of Measure:** KG/D  
**Control Point Name:** PLANT - O.T.C.W.  
**Parameter Name:** BENZENE C6H6

**Result Structure:** MISA MONTHLY REPORTING  
**Param Reported As:** NOT APPLICABLE  
**Frequency:** MONTHLY  
**Sector:** PETROLEUM REFINERIES  
**Component Type:** MAXIMUM

**MISA Industrial Wastewater Discharge**

**Company Code:** 0000130104  
**Control Point ID:** 0700  
**Sample Date:** 2020/01/31  
**Regulation:** MISA COMPLIANCE  
**Value:** 0  
**Unit of Measure:** KG/D  
**Control Point Name:** PLANT - PROCESS EFFLUENT  
**Parameter Name:** AMMONIUM+AMMONIA, TOTAL FILTER.REAC

**Result Structure:** MISA MONTHLY REPORTING  
**Param Reported As:** AS NITROGEN  
**Frequency:** MONTHLY  
**Sector:** PETROLEUM REFINERIES  
**Component Type:** AVERAGE

**MISA Industrial Wastewater Discharge**

**Company Code:** 0000130104  
**Control Point ID:** 0700  
**Sample Date:** 2020/01/31  
**Regulation:** MISA COMPLIANCE  
**Value:** 31.855  
**Unit of Measure:** KG/D  
**Control Point Name:** PLANT - PROCESS EFFLUENT  
**Parameter Name:** CARBON, DISSOLVED ORGANIC

**Result Structure:** MISA MONTHLY REPORTING  
**Param Reported As:** AS CARBON  
**Frequency:** MONTHLY  
**Sector:** PETROLEUM REFINERIES  
**Component Type:** AVERAGE

**MISA Industrial Wastewater Discharge**

**Company Code:** 0000130104  
**Control Point ID:** 0700  
**Sample Date:** 2020/01/31  
**Regulation:** MISA COMPLIANCE  
**Value:** 18.497  
**Unit of Measure:** KG/D  
**Control Point Name:** PLANT - PROCESS EFFLUENT  
**Parameter Name:** CARBON, DISSOLVED ORGANIC

**Result Structure:** MISA MONTHLY REPORTING  
**Param Reported As:** AS CARBON  
**Frequency:** MONTHLY  
**Sector:** PETROLEUM REFINERIES  
**Component Type:** MINIMUM

**MISA Industrial Wastewater Discharge**

**Company Code:** 0000130104  
**Control Point ID:** 0700  
**Sample Date:** 2020/01/31  
**Regulation:** MISA COMPLIANCE  
**Value:** 5.0207  
**Unit of Measure:** KG/D  
**Control Point Name:** PLANT - PROCESS EFFLUENT  
**Parameter Name:** SOLVENT EXTRACTABLES

**Result Structure:** MISA MONTHLY REPORTING  
**Param Reported As:** NOT APPLICABLE  
**Frequency:** MONTHLY  
**Sector:** PETROLEUM REFINERIES  
**Component Type:** AVERAGE

**MISA Industrial Wastewater Discharge**

**Company Code:** 0000130104  
**Control Point ID:** 0700  
**Sample Date:** 2020/02/29  
**Regulation:** MISA COMPLIANCE  
**Value:** 4  
**Unit of Measure:**  
**Control Point Name:** PLANT - PROCESS EFFLUENT  
**Parameter Name:** AMMONIUM+AMMONIA, TOTAL FILTER.REAC

**Result Structure:** MISA MONTHLY REPORTING  
**Param Reported As:** AS NITROGEN  
**Frequency:** MONTHLY  
**Sector:** PETROLEUM REFINERIES  
**Component Type:** NUM. IN AVERAGE

**MISA Industrial Wastewater**  
**Discharge**

**Company Code:** 0000130104  
**Control Point ID:** 0700  
**Sample Date:** 2020/02/29  
**Regulation:** MISA COMPLIANCE  
**Value:** 27.407  
**Unit of Measure:** KG/D  
**Control Point Name:** PLANT - PROCESS EFFLUENT  
**Parameter Name:** CARBON, DISSOLVED ORGANIC

**Result Structure:** MISA MONTHLY REPORTING  
**Param Reported As:** AS CARBON  
**Frequency:** MONTHLY  
**Sector:** PETROLEUM REFINERIES  
**Component Type:** MINIMUM

**MISA Industrial Wastewater**  
**Discharge**

**Company Code:** 0000130104  
**Control Point ID:** 0700  
**Sample Date:** 2020/11/30  
**Regulation:** MISA COMPLIANCE  
**Value:** 0.004127  
**Unit of Measure:** KG/D  
**Control Point Name:** PLANT - PROCESS EFFLUENT  
**Parameter Name:** PHENOLICS, UNFILTERED REACTIVE

**Result Structure:** MISA MONTHLY REPORTING  
**Param Reported As:** AS PHENOL  
**Frequency:** MONTHLY  
**Sector:** PETROLEUM REFINERIES  
**Component Type:** MINIMUM

**MISA Industrial Wastewater**  
**Discharge**

**Company Code:** 0000130104  
**Control Point ID:** 0700  
**Sample Date:** 2020/11/30  
**Regulation:** MISA COMPLIANCE  
**Value:** 0  
**Unit of Measure:** KG/D  
**Control Point Name:** PLANT - PROCESS EFFLUENT  
**Parameter Name:** PHOSPHORUS, UNFILTERED TOTAL

**Result Structure:** MISA MONTHLY REPORTING  
**Param Reported As:** AS PHOSPHORUS  
**Frequency:** MONTHLY  
**Sector:** PETROLEUM REFINERIES  
**Component Type:** MINIMUM

**MISA Industrial Wastewater**  
**Discharge**

**Company Code:** 0000130104  
**Control Point ID:** 0700  
**Sample Date:** 2020/11/30  
**Regulation:** MISA COMPLIANCE  
**Value:** 8.0268  
**Unit of Measure:** KG/D  
**Control Point Name:** PLANT - PROCESS EFFLUENT  
**Parameter Name:** RESIDUE, PARTICULATE

**Result Structure:** MISA MONTHLY REPORTING  
**Param Reported As:** NOT APPLICABLE  
**Frequency:** MONTHLY  
**Sector:** PETROLEUM REFINERIES  
**Component Type:** AVERAGE

**MISA Industrial Wastewater**  
**Discharge**

**Company Code:** 0000130104  
**Control Point ID:** 0700  
**Sample Date:** 2020/11/30  
**Regulation:** MISA COMPLIANCE  
**Value:** 4  
**Unit of Measure:**

**Result Structure:** MISA MONTHLY REPORTING  
**Param Reported As:** NOT APPLICABLE  
**Frequency:** MONTHLY  
**Sector:** PETROLEUM REFINERIES  
**Component Type:** NUM. IN AVERAGE

**Unit of Measure:**  
**Control Point Name:** PLANT - PROCESS EFFLUENT  
**Parameter Name:** RESIDUE, PARTICULATE

**MISA Industrial Wastewater**  
**Discharge**

<b>Company Code:</b>	0000130104	<b>Result Structure:</b>	MISA MONTHLY REPORTING
<b>Control Point ID:</b>	0700	<b>Param Reported As:</b>	NOT APPLICABLE
<b>Sample Date:</b>	2020/12/31	<b>Frequency:</b>	MONTHLY
<b>Regulation:</b>	MISA COMPLIANCE	<b>Sector:</b>	PETROLEUM REFINERIES
<b>Value:</b>	11287	<b>Component Type:</b>	MAXIMUM
<b>Unit of Measure:</b>	M3/D		
<b>Control Point Name:</b>	PLANT - PROCESS EFFLUENT		
<b>Parameter Name:</b>	FLOW		

**MISA Industrial Wastewater**  
**Discharge**

<b>Company Code:</b>	0000130104	<b>Result Structure:</b>	MISA MONTHLY REPORTING
<b>Control Point ID:</b>	0700	<b>Param Reported As:</b>	AS PHENOL
<b>Sample Date:</b>	2020/12/31	<b>Frequency:</b>	MONTHLY
<b>Regulation:</b>	MISA COMPLIANCE	<b>Sector:</b>	PETROLEUM REFINERIES
<b>Value:</b>	31	<b>Component Type:</b>	NUM. IN AVERAGE
<b>Unit of Measure:</b>			
<b>Control Point Name:</b>	PLANT - PROCESS EFFLUENT		
<b>Parameter Name:</b>	PHENOLICS, UNFILTERED REACTIVE		

**MISA Industrial Wastewater**  
**Discharge**

<b>Company Code:</b>	0000130104	<b>Result Structure:</b>	MISA MONTHLY REPORTING
<b>Control Point ID:</b>	0700	<b>Param Reported As:</b>	NOT APPLICABLE
<b>Sample Date:</b>	2020/12/31	<b>Frequency:</b>	MONTHLY
<b>Regulation:</b>	MISA COMPLIANCE	<b>Sector:</b>	PETROLEUM REFINERIES
<b>Value:</b>	6.2648	<b>Component Type:</b>	MAXIMUM
<b>Unit of Measure:</b>	KG/D		
<b>Control Point Name:</b>	PLANT - PROCESS EFFLUENT		
<b>Parameter Name:</b>	SOLVENT EXTRACTABLES		

**MISA Industrial Wastewater**  
**Discharge**

<b>Company Code:</b>	0000130104	<b>Result Structure:</b>	MISA MONTHLY REPORTING
<b>Control Point ID:</b>	0700	<b>Param Reported As:</b>	AS NITROGEN
<b>Sample Date:</b>	2020/09/30	<b>Frequency:</b>	MONTHLY
<b>Regulation:</b>	MISA COMPLIANCE	<b>Sector:</b>	PETROLEUM REFINERIES
<b>Value:</b>	0.059486	<b>Component Type:</b>	AVERAGE
<b>Unit of Measure:</b>	KG/D		
<b>Control Point Name:</b>	PLANT - PROCESS EFFLUENT		
<b>Parameter Name:</b>	AMMONIUM+AMMONIA, TOTAL FILTER.REAC		

**MISA Industrial Wastewater**  
**Discharge**

<b>Company Code:</b>	0000130104	<b>Result Structure:</b>	MISA MONTHLY REPORTING
<b>Control Point ID:</b>	0700	<b>Param Reported As:</b>	AS CARBON
<b>Sample Date:</b>	2020/09/30	<b>Frequency:</b>	MONTHLY
<b>Regulation:</b>	MISA COMPLIANCE	<b>Sector:</b>	PETROLEUM REFINERIES
<b>Value:</b>	27.039	<b>Component Type:</b>	MAXIMUM
<b>Unit of Measure:</b>	KG/D		
<b>Control Point Name:</b>	PLANT - PROCESS EFFLUENT		
<b>Parameter Name:</b>	CARBON, DISSOLVED ORGANIC		

**MISA Industrial Wastewater Discharge**

**Company Code:** 0000130104  
**Control Point ID:** 0700  
**Sample Date:** 2020/09/30  
**Regulation:** MISA COMPLIANCE  
**Value:** 72.104  
**Unit of Measure:** KG/D  
**Control Point Name:** PLANT - PROCESS EFFLUENT  
**Parameter Name:** RESIDUE, PARTICULATE

**Result Structure:** MISA MONTHLY REPORTING  
**Param Reported As:** NOT APPLICABLE  
**Frequency:** MONTHLY  
**Sector:** PETROLEUM REFINERIES  
**Component Type:** MAXIMUM

**MISA Industrial Wastewater Discharge**

**Company Code:** 0000130104  
**Control Point ID:** 0700  
**Sample Date:** 2020/09/30  
**Regulation:** MISA COMPLIANCE  
**Value:** 2.534  
**Unit of Measure:** KG/D  
**Control Point Name:** PLANT - PROCESS EFFLUENT  
**Parameter Name:** SOLVENT EXTRACTABLES

**Result Structure:** MISA MONTHLY REPORTING  
**Param Reported As:** NOT APPLICABLE  
**Frequency:** MONTHLY  
**Sector:** PETROLEUM REFINERIES  
**Component Type:** AVERAGE

**MISA Industrial Wastewater Discharge**

**Company Code:** 0000130104  
**Control Point ID:** 0700  
**Sample Date:** 2020/09/30  
**Regulation:** MISA COMPLIANCE  
**Value:** 0.063091  
**Unit of Measure:** KG/D  
**Control Point Name:** PLANT - PROCESS EFFLUENT  
**Parameter Name:** SULPHIDE, UNFILTERED REACTIVE

**Result Structure:** MISA MONTHLY REPORTING  
**Param Reported As:** AS SULPHIDE  
**Frequency:** MONTHLY  
**Sector:** PETROLEUM REFINERIES  
**Component Type:** MAXIMUM

**MISA Industrial Wastewater Discharge**

**Company Code:** 0000130104  
**Control Point ID:** 0700  
**Sample Date:** 2020/10/31  
**Regulation:** MISA COMPLIANCE  
**Value:** 0  
**Unit of Measure:** KG/D  
**Control Point Name:** PLANT - PROCESS EFFLUENT  
**Parameter Name:** AMMONIUM+AMMONIA, TOTAL FILTER.REAC

**Result Structure:** MISA MONTHLY REPORTING  
**Param Reported As:** AS NITROGEN  
**Frequency:** MONTHLY  
**Sector:** PETROLEUM REFINERIES  
**Component Type:** MAXIMUM

**MISA Industrial Wastewater Discharge**

**Company Code:** 0000130104  
**Control Point ID:** 0700  
**Sample Date:** 2020/10/31  
**Regulation:** MISA COMPLIANCE  
**Value:** 15.532  
**Unit of Measure:** KG/D  
**Control Point Name:** PLANT - PROCESS EFFLUENT  
**Parameter Name:** CARBON, DISSOLVED ORGANIC

**Result Structure:** MISA MONTHLY REPORTING  
**Param Reported As:** AS CARBON  
**Frequency:** MONTHLY  
**Sector:** PETROLEUM REFINERIES  
**Component Type:** MINIMUM

**MISA Industrial Wastewater Discharge**

**Company Code:** 0000130104  
**Control Point ID:** 0800

**Result Structure:** MISA MONTHLY REPORTING  
**Param Reported As:** NOT APPLICABLE

**Sample Date:** 2020/02/29  
**Regulation:** MISA COMPLIANCE  
**Value:** 0.013547  
**Unit of Measure:** KG/D  
**Control Point Name:** PLANT - O.T.C.W.  
**Parameter Name:** TOLUENE C7H8

**Frequency:** MONTHLY  
**Sector:** PETROLEUM REFINERIES  
**Component Type:** MINIMUM

**MISA Industrial Wastewater Discharge**

**Company Code:** 0000130104  
**Control Point ID:** 0800  
**Sample Date:** 2020/03/31  
**Regulation:** MISA COMPLIANCE  
**Value:** 0.013769  
**Unit of Measure:** KG/D  
**Control Point Name:** PLANT - O.T.C.W.  
**Parameter Name:** BENZENE C6H6

**Result Structure:** MISA MONTHLY REPORTING  
**Param Reported As:** NOT APPLICABLE  
**Frequency:** MONTHLY  
**Sector:** PETROLEUM REFINERIES  
**Component Type:** AVERAGE

**MISA Industrial Wastewater Discharge**

**Company Code:** 0000130104  
**Control Point ID:** 0800  
**Sample Date:** 2020/03/31  
**Regulation:** MISA COMPLIANCE  
**Value:** 0.070134  
**Unit of Measure:** KG/D  
**Control Point Name:** PLANT - O.T.C.W.  
**Parameter Name:** PHENOLICS, UNFILTERED REACTIVE

**Result Structure:** MISA MONTHLY REPORTING  
**Param Reported As:** AS PHENOL  
**Frequency:** MONTHLY  
**Sector:** PETROLEUM REFINERIES  
**Component Type:** MAXIMUM

**MISA Industrial Wastewater Discharge**

**Company Code:** 0000130104  
**Control Point ID:** 0800  
**Sample Date:** 2020/03/31  
**Regulation:** MISA COMPLIANCE  
**Value:** 0.48194  
**Unit of Measure:** KG/D  
**Control Point Name:** PLANT - O.T.C.W.  
**Parameter Name:** SULPHIDE, UNFILTERED REACTIVE

**Result Structure:** MISA MONTHLY REPORTING  
**Param Reported As:** AS SULPHIDE  
**Frequency:** MONTHLY  
**Sector:** PETROLEUM REFINERIES  
**Component Type:** AVERAGE

**MISA Industrial Wastewater Discharge**

**Company Code:** 0000130104  
**Control Point ID:** 0800  
**Sample Date:** 2020/03/31  
**Regulation:** MISA COMPLIANCE  
**Value:** 4  
**Unit of Measure:** M3/D  
**Control Point Name:** PLANT - O.T.C.W.  
**Parameter Name:** SULPHIDE, UNFILTERED REACTIVE

**Result Structure:** MISA MONTHLY REPORTING  
**Param Reported As:** AS SULPHIDE  
**Frequency:** MONTHLY  
**Sector:** PETROLEUM REFINERIES  
**Component Type:** NUM. IN AVERAGE

**MISA Industrial Wastewater Discharge**

**Company Code:** 0000130104  
**Control Point ID:** 0800  
**Sample Date:** 2020/04/30  
**Regulation:** MISA COMPLIANCE  
**Value:** 70615.3  
**Unit of Measure:** M3/D  
**Control Point Name:** PLANT - O.T.C.W.

**Result Structure:** MISA MONTHLY REPORTING  
**Param Reported As:** NOT APPLICABLE  
**Frequency:** MONTHLY  
**Sector:** PETROLEUM REFINERIES  
**Component Type:** AVERAGE



Parameter Name: FLOW

**MISA Industrial Wastewater Discharge**

**Company Code:** 0000130104  
**Control Point ID:** 0800  
**Sample Date:** 2020/04/30  
**Regulation:** MISA COMPLIANCE  
**Value:** 0.014123  
**Unit of Measure:** KG/D  
**Control Point Name:** PLANT - O.T.C.W.  
**Parameter Name:** TOLUENE C7H8

**Result Structure:** MISA MONTHLY REPORTING  
**Param Reported As:** NOT APPLICABLE  
**Frequency:** MONTHLY  
**Sector:** PETROLEUM REFINERIES  
**Component Type:** AVERAGE

**MISA Industrial Wastewater Discharge**

**Company Code:** 0000130104  
**Control Point ID:** 0800  
**Sample Date:** 2020/04/30  
**Regulation:** MISA COMPLIANCE  
**Value:** 0.014425  
**Unit of Measure:** KG/D  
**Control Point Name:** PLANT - O.T.C.W.  
**Parameter Name:** TOLUENE C7H8

**Result Structure:** MISA MONTHLY REPORTING  
**Param Reported As:** NOT APPLICABLE  
**Frequency:** MONTHLY  
**Sector:** PETROLEUM REFINERIES  
**Component Type:** MAXIMUM

**MISA Industrial Wastewater Discharge**

**Company Code:** 0000130104  
**Control Point ID:** 0800  
**Sample Date:** 2020/05/31  
**Regulation:** MISA COMPLIANCE  
**Value:** 0.01415  
**Unit of Measure:** KG/D  
**Control Point Name:** PLANT - O.T.C.W.  
**Parameter Name:** TOLUENE C7H8

**Result Structure:** MISA MONTHLY REPORTING  
**Param Reported As:** NOT APPLICABLE  
**Frequency:** MONTHLY  
**Sector:** PETROLEUM REFINERIES  
**Component Type:** AVERAGE

**MISA Industrial Wastewater Discharge**

**Company Code:** 0000130104  
**Control Point ID:** 0700  
**Sample Date:** 2020/07/31  
**Regulation:** MISA COMPLIANCE  
**Value:** 0.008221  
**Unit of Measure:** KG/D  
**Control Point Name:** PLANT - PROCESS EFFLUENT  
**Parameter Name:** PHENOLICS, UNFILTERED REACTIVE

**Result Structure:** MISA MONTHLY REPORTING  
**Param Reported As:** AS PHENOL  
**Frequency:** MONTHLY  
**Sector:** PETROLEUM REFINERIES  
**Component Type:** MAXIMUM

**MISA Industrial Wastewater Discharge**

**Company Code:** 0000130104  
**Control Point ID:** 0800  
**Sample Date:** 2020/05/31  
**Regulation:** MISA COMPLIANCE  
**Value:** 4  
**Unit of Measure:** KG/D  
**Control Point Name:** PLANT - O.T.C.W.  
**Parameter Name:** TOLUENE C7H8

**Result Structure:** MISA MONTHLY REPORTING  
**Param Reported As:** NOT APPLICABLE  
**Frequency:** MONTHLY  
**Sector:** PETROLEUM REFINERIES  
**Component Type:** NUM. IN AVERAGE

**MISA Industrial Wastewater Discharge**

**Company Code:** 0000130104  
**Control Point ID:** 0800  
**Sample Date:** 2020/06/30  
**Regulation:** MISA COMPLIANCE  
**Value:** 0.068321  
**Unit of Measure:** KG/D  
**Control Point Name:** PLANT - O.T.C.W.  
**Parameter Name:** PHENOLICS, UNFILTERED REACTIVE

**Result Structure:** MISA MONTHLY REPORTING  
**Param Reported As:** AS PHENOL  
**Frequency:** MONTHLY  
**Sector:** PETROLEUM REFINERIES  
**Component Type:** AVERAGE

**MISA Industrial Wastewater Discharge**

**Company Code:** 0000130104  
**Control Point ID:** 0800  
**Sample Date:** 2020/06/30  
**Regulation:** MISA COMPLIANCE  
**Value:** 0.47428  
**Unit of Measure:** KG/D  
**Control Point Name:** PLANT - O.T.C.W.  
**Parameter Name:** SULPHIDE, UNFILTERED REACTIVE

**Result Structure:** MISA MONTHLY REPORTING  
**Param Reported As:** AS SULPHIDE  
**Frequency:** MONTHLY  
**Sector:** PETROLEUM REFINERIES  
**Component Type:** MINIMUM

**MISA Industrial Wastewater Discharge**

**Company Code:** 0000130104  
**Control Point ID:** 0700  
**Sample Date:** 2020/04/30  
**Regulation:** MISA COMPLIANCE  
**Value:** 20.326  
**Unit of Measure:** KG/D  
**Control Point Name:** PLANT - PROCESS EFFLUENT  
**Parameter Name:** CARBON, DISSOLVED ORGANIC

**Result Structure:** MISA MONTHLY REPORTING  
**Param Reported As:** AS CARBON  
**Frequency:** MONTHLY  
**Sector:** PETROLEUM REFINERIES  
**Component Type:** MINIMUM

**MISA Industrial Wastewater Discharge**

**Company Code:** 0000130104  
**Control Point ID:** 0700  
**Sample Date:** 2020/04/30  
**Regulation:** MISA COMPLIANCE  
**Value:** 30  
**Unit of Measure:** KG/D  
**Control Point Name:** PLANT - PROCESS EFFLUENT  
**Parameter Name:** FLOW

**Result Structure:** MISA MONTHLY REPORTING  
**Param Reported As:** NOT APPLICABLE  
**Frequency:** MONTHLY  
**Sector:** PETROLEUM REFINERIES  
**Component Type:** NUM. IN AVERAGE

**MISA Industrial Wastewater Discharge**

**Company Code:** 0000130104  
**Control Point ID:** 0700  
**Sample Date:** 2020/05/31  
**Regulation:** MISA COMPLIANCE  
**Value:** 17.816  
**Unit of Measure:** KG/D  
**Control Point Name:** PLANT - PROCESS EFFLUENT  
**Parameter Name:** CARBON, DISSOLVED ORGANIC

**Result Structure:** MISA MONTHLY REPORTING  
**Param Reported As:** AS CARBON  
**Frequency:** MONTHLY  
**Sector:** PETROLEUM REFINERIES  
**Component Type:** AVERAGE

**MISA Industrial Wastewater Discharge**

**Company Code:** 0000130104  
**Control Point ID:** 0700  
**Sample Date:** 2020/05/31  
**Regulation:** MISA COMPLIANCE

**Result Structure:** MISA MONTHLY REPORTING  
**Param Reported As:** NOT APPLICABLE  
**Frequency:** MONTHLY  
**Sector:** PETROLEUM REFINERIES

**Value:** 4294  
**Unit of Measure:** M3/D  
**Control Point Name:** PLANT - PROCESS EFFLUENT  
**Parameter Name:** FLOW

**Component Type:** MINIMUM

**MISA Industrial Wastewater Discharge**

**Company Code:** 0000130104  
**Control Point ID:** 0700  
**Sample Date:** 2020/05/31  
**Regulation:** MISA COMPLIANCE  
**Value:** 4  
**Unit of Measure:**  
**Control Point Name:** PLANT - PROCESS EFFLUENT  
**Parameter Name:** RESIDUE, PARTICULATE

**Result Structure:** MISA MONTHLY REPORTING  
**Param Reported As:** NOT APPLICABLE  
**Frequency:** MONTHLY  
**Sector:** PETROLEUM REFINERIES  
**Component Type:** NUM. IN AVERAGE

**MISA Industrial Wastewater Discharge**

**Company Code:** 0000130104  
**Control Point ID:** 0700  
**Sample Date:** 2020/05/31  
**Regulation:** MISA COMPLIANCE  
**Value:** 6.0064  
**Unit of Measure:** KG/D  
**Control Point Name:** PLANT - PROCESS EFFLUENT  
**Parameter Name:** RESIDUE,PART LOSS ON IGNIT.

**Result Structure:** MISA MONTHLY REPORTING  
**Param Reported As:** NOT APPLICABLE  
**Frequency:** MONTHLY  
**Sector:** PETROLEUM REFINERIES  
**Component Type:** AVERAGE

**MISA Industrial Wastewater Discharge**

**Company Code:** 0000130104  
**Control Point ID:** 0700  
**Sample Date:** 2020/05/31  
**Regulation:** MISA COMPLIANCE  
**Value:** 31  
**Unit of Measure:**  
**Control Point Name:** PLANT - PROCESS EFFLUENT  
**Parameter Name:** RESIDUE,PART LOSS ON IGNIT.

**Result Structure:** MISA MONTHLY REPORTING  
**Param Reported As:** NOT APPLICABLE  
**Frequency:** MONTHLY  
**Sector:** PETROLEUM REFINERIES  
**Component Type:** NUM. IN AVERAGE

**MISA Industrial Wastewater Discharge**

**Company Code:** 0000130104  
**Control Point ID:** 0700  
**Sample Date:** 2020/01/31  
**Regulation:** MISA COMPLIANCE  
**Value:** 1.0736  
**Unit of Measure:** KG/D  
**Control Point Name:** PLANT - PROCESS EFFLUENT  
**Parameter Name:** PHOSPHORUS,UNFILTERED TOTAL

**Result Structure:** MISA MONTHLY REPORTING  
**Param Reported As:** AS PHOSPHORUS  
**Frequency:** MONTHLY  
**Sector:** PETROLEUM REFINERIES  
**Component Type:** AVERAGE

**MISA Industrial Wastewater Discharge**

**Company Code:** 0000130104  
**Control Point ID:** 0800  
**Sample Date:** 2020/11/30  
**Regulation:** MISA COMPLIANCE  
**Value:** 0.071383  
**Unit of Measure:** KG/D  
**Control Point Name:** PLANT - O.T.C.W.  
**Parameter Name:** PHENOLICS, UNFILTERED REACTIVE

**Result Structure:** MISA MONTHLY REPORTING  
**Param Reported As:** AS PHENOL  
**Frequency:** MONTHLY  
**Sector:** PETROLEUM REFINERIES  
**Component Type:** MAXIMUM

**MISA Industrial Wastewater Discharge**

<b>Company Code:</b>	0000130104	<b>Result Structure:</b>	MISA MONTHLY REPORTING
<b>Control Point ID:</b>	0800	<b>Param Reported As:</b>	AS SULPHIDE
<b>Sample Date:</b>	2020/11/30	<b>Frequency:</b>	MONTHLY
<b>Regulation:</b>	MISA COMPLIANCE	<b>Sector:</b>	PETROLEUM REFINERIES
<b>Value:</b>	0.49968	<b>Component Type:</b>	MAXIMUM
<b>Unit of Measure:</b>	KG/D		
<b>Control Point Name:</b>	PLANT - O.T.C.W.		
<b>Parameter Name:</b>	SULPHIDE, UNFILTERED REACTIVE		

**MISA Industrial Wastewater Discharge**

<b>Company Code:</b>	0000130104	<b>Result Structure:</b>	MISA MONTHLY REPORTING
<b>Control Point ID:</b>	0800	<b>Param Reported As:</b>	NOT APPLICABLE
<b>Sample Date:</b>	2020/12/31	<b>Frequency:</b>	MONTHLY
<b>Regulation:</b>	MISA COMPLIANCE	<b>Sector:</b>	PETROLEUM REFINERIES
<b>Value:</b>	0.014424	<b>Component Type:</b>	MAXIMUM
<b>Unit of Measure:</b>	KG/D		
<b>Control Point Name:</b>	PLANT - O.T.C.W.		
<b>Parameter Name:</b>	BENZENE C6H6		

**MISA Industrial Wastewater Discharge**

<b>Company Code:</b>	0000130104	<b>Result Structure:</b>	MISA MONTHLY REPORTING
<b>Control Point ID:</b>	0800	<b>Param Reported As:</b>	NOT APPLICABLE
<b>Sample Date:</b>	2020/12/31	<b>Frequency:</b>	MONTHLY
<b>Regulation:</b>	MISA COMPLIANCE	<b>Sector:</b>	PETROLEUM REFINERIES
<b>Value:</b>	72118.6	<b>Component Type:</b>	MAXIMUM
<b>Unit of Measure:</b>	M3/D		
<b>Control Point Name:</b>	PLANT - O.T.C.W.		
<b>Parameter Name:</b>	FLOW		

**MISA Industrial Wastewater Discharge**

<b>Company Code:</b>	0000130104	<b>Result Structure:</b>	MISA MONTHLY REPORTING
<b>Control Point ID:</b>	0800	<b>Param Reported As:</b>	AS PHENOL
<b>Sample Date:</b>	2020/12/31	<b>Frequency:</b>	MONTHLY
<b>Regulation:</b>	MISA COMPLIANCE	<b>Sector:</b>	PETROLEUM REFINERIES
<b>Value:</b>	0.060921	<b>Component Type:</b>	MINIMUM
<b>Unit of Measure:</b>	KG/D		
<b>Control Point Name:</b>	PLANT - O.T.C.W.		
<b>Parameter Name:</b>	PHENOLICS, UNFILTERED REACTIVE		

**MISA Industrial Wastewater Discharge**

<b>Company Code:</b>	0000130104	<b>Result Structure:</b>	MISA MONTHLY REPORTING
<b>Control Point ID:</b>	0800	<b>Param Reported As:</b>	AS PHENOL
<b>Sample Date:</b>	2020/12/31	<b>Frequency:</b>	MONTHLY
<b>Regulation:</b>	MISA COMPLIANCE	<b>Sector:</b>	PETROLEUM REFINERIES
<b>Value:</b>	5	<b>Component Type:</b>	NUM. IN AVERAGE
<b>Unit of Measure:</b>			
<b>Control Point Name:</b>	PLANT - O.T.C.W.		
<b>Parameter Name:</b>	PHENOLICS, UNFILTERED REACTIVE		

**MISA Industrial Wastewater Discharge**

<b>Company Code:</b>	0000130104	<b>Result Structure:</b>	MISA MONTHLY REPORTING
----------------------	------------	--------------------------	------------------------

**Control Point ID:** 0700  
**Sample Date:** 2020/02/29  
**Regulation:** MISA COMPLIANCE  
**Value:** 1.6359  
**Unit of Measure:** KG/D  
**Control Point Name:** PLANT - PROCESS EFFLUENT  
**Parameter Name:** PHOSPHORUS, UNFILTERED TOTAL

**Param Reported As:** AS PHOSPHORUS  
**Frequency:** MONTHLY  
**Sector:** PETROLEUM REFINERIES  
**Component Type:** AVERAGE

**MISA Industrial Wastewater Discharge**

**Company Code:** 0000130104  
**Control Point ID:** 0700  
**Sample Date:** 2020/02/29  
**Regulation:** MISA COMPLIANCE  
**Value:** 0.055003  
**Unit of Measure:** KG/D  
**Control Point Name:** PLANT - PROCESS EFFLUENT  
**Parameter Name:** SULPHIDE, UNFILTERED REACTIVE

**Result Structure:** MISA MONTHLY REPORTING  
**Param Reported As:** AS SULPHIDE  
**Frequency:** MONTHLY  
**Sector:** PETROLEUM REFINERIES  
**Component Type:** AVERAGE

**MISA Industrial Wastewater Discharge**

**Company Code:** 0000130104  
**Control Point ID:** 0700  
**Sample Date:** 2020/02/29  
**Regulation:** MISA COMPLIANCE  
**Value:** 0.057932  
**Unit of Measure:** KG/D  
**Control Point Name:** PLANT - PROCESS EFFLUENT  
**Parameter Name:** SULPHIDE, UNFILTERED REACTIVE

**Result Structure:** MISA MONTHLY REPORTING  
**Param Reported As:** AS SULPHIDE  
**Frequency:** MONTHLY  
**Sector:** PETROLEUM REFINERIES  
**Component Type:** MAXIMUM

**MISA Industrial Wastewater Discharge**

**Company Code:** 0000130104  
**Control Point ID:** 0700  
**Sample Date:** 2020/03/31  
**Regulation:** MISA COMPLIANCE  
**Value:** 0  
**Unit of Measure:** KG/D  
**Control Point Name:** PLANT - PROCESS EFFLUENT  
**Parameter Name:** AMMONIUM+AMMONIA, TOTAL FILTER.REAC

**Result Structure:** MISA MONTHLY REPORTING  
**Param Reported As:** AS NITROGEN  
**Frequency:** MONTHLY  
**Sector:** PETROLEUM REFINERIES  
**Component Type:** AVERAGE

**MISA Industrial Wastewater Discharge**

**Company Code:** 0000130104  
**Control Point ID:** 0700  
**Sample Date:** 2020/03/31  
**Regulation:** MISA COMPLIANCE  
**Value:** 0.004865  
**Unit of Measure:** KG/D  
**Control Point Name:** PLANT - PROCESS EFFLUENT  
**Parameter Name:** PHENOLICS, UNFILTERED REACTIVE

**Result Structure:** MISA MONTHLY REPORTING  
**Param Reported As:** AS PHENOL  
**Frequency:** MONTHLY  
**Sector:** PETROLEUM REFINERIES  
**Component Type:** MINIMUM

**MISA Industrial Wastewater Discharge**

**Company Code:** 0000130104  
**Control Point ID:** 0700  
**Sample Date:** 2020/03/31  
**Regulation:** MISA COMPLIANCE  
**Value:** 4  
**Unit of Measure:**

**Result Structure:** MISA MONTHLY REPORTING  
**Param Reported As:** AS PHOSPHORUS  
**Frequency:** MONTHLY  
**Sector:** PETROLEUM REFINERIES  
**Component Type:** NUM. IN AVERAGE

**Control Point Name:** PLANT - PROCESS EFFLUENT  
**Parameter Name:** PHOSPHORUS, UNFILTERED TOTAL

**MISA Industrial Wastewater Discharge**

<b>Company Code:</b>	0000130104	<b>Result Structure:</b>	MISA MONTHLY REPORTING
<b>Control Point ID:</b>	0700	<b>Param Reported As:</b>	NOT APPLICABLE
<b>Sample Date:</b>	2020/03/31	<b>Frequency:</b>	MONTHLY
<b>Regulation:</b>	MISA COMPLIANCE	<b>Sector:</b>	PETROLEUM REFINERIES
<b>Value:</b>	36.67	<b>Component Type:</b>	MAXIMUM
<b>Unit of Measure:</b>	KG/D		
<b>Control Point Name:</b>	PLANT - PROCESS EFFLUENT		
<b>Parameter Name:</b>	RESIDUE, PART LOSS ON IGNIT.		

**MISA Industrial Wastewater Discharge**

<b>Company Code:</b>	0000130104	<b>Result Structure:</b>	MISA MONTHLY REPORTING
<b>Control Point ID:</b>	0700	<b>Param Reported As:</b>	NOT APPLICABLE
<b>Sample Date:</b>	2020/03/31	<b>Frequency:</b>	MONTHLY
<b>Regulation:</b>	MISA COMPLIANCE	<b>Sector:</b>	PETROLEUM REFINERIES
<b>Value:</b>	4	<b>Component Type:</b>	NUM. IN AVERAGE
<b>Unit of Measure:</b>			
<b>Control Point Name:</b>	PLANT - PROCESS EFFLUENT		
<b>Parameter Name:</b>	SOLVENT EXTRACTABLES		

**MISA Industrial Wastewater Discharge**

<b>Company Code:</b>	0000130104	<b>Result Structure:</b>	MISA MONTHLY REPORTING
<b>Control Point ID:</b>	0700	<b>Param Reported As:</b>	NOT APPLICABLE
<b>Sample Date:</b>	2020/12/31	<b>Frequency:</b>	MONTHLY
<b>Regulation:</b>	MISA COMPLIANCE	<b>Sector:</b>	PETROLEUM REFINERIES
<b>Value:</b>	5	<b>Component Type:</b>	NUM. IN AVERAGE
<b>Unit of Measure:</b>			
<b>Control Point Name:</b>	PLANT - PROCESS EFFLUENT		
<b>Parameter Name:</b>	SOLVENT EXTRACTABLES		

**MISA Industrial Wastewater Discharge**

<b>Company Code:</b>	0000130104	<b>Result Structure:</b>	MISA MONTHLY REPORTING
<b>Control Point ID:</b>	0800	<b>Param Reported As:</b>	NOT APPLICABLE
<b>Sample Date:</b>	2020/01/31	<b>Frequency:</b>	MONTHLY
<b>Regulation:</b>	MISA COMPLIANCE	<b>Sector:</b>	PETROLEUM REFINERIES
<b>Value:</b>	71491.8	<b>Component Type:</b>	AVERAGE
<b>Unit of Measure:</b>	M3/D		
<b>Control Point Name:</b>	PLANT - O.T.C.W.		
<b>Parameter Name:</b>	FLOW		

**MISA Industrial Wastewater Discharge**

<b>Company Code:</b>	0000130104	<b>Result Structure:</b>	MISA MONTHLY REPORTING
<b>Control Point ID:</b>	0800	<b>Param Reported As:</b>	AS PHENOL
<b>Sample Date:</b>	2020/01/31	<b>Frequency:</b>	MONTHLY
<b>Regulation:</b>	MISA COMPLIANCE	<b>Sector:</b>	PETROLEUM REFINERIES
<b>Value:</b>	0.071492	<b>Component Type:</b>	AVERAGE
<b>Unit of Measure:</b>	KG/D		
<b>Control Point Name:</b>	PLANT - O.T.C.W.		
<b>Parameter Name:</b>	PHENOLICS, UNFILTERED REACTIVE		

**MISA Industrial Wastewater**

**Discharge**

<b>Company Code:</b>	0000130104	<b>Result Structure:</b>	MISA MONTHLY REPORTING
<b>Control Point ID:</b>	0800	<b>Param Reported As:</b>	AS PHENOL
<b>Sample Date:</b>	2020/01/31	<b>Frequency:</b>	MONTHLY
<b>Regulation:</b>	MISA COMPLIANCE	<b>Sector:</b>	PETROLEUM REFINERIES
<b>Value:</b>	0.07327	<b>Component Type:</b>	MAXIMUM
<b>Unit of Measure:</b>	KG/D		
<b>Control Point Name:</b>	PLANT - O.T.C.W.		
<b>Parameter Name:</b>	PHENOLICS, UNFILTERED REACTIVE		

**MISA Industrial Wastewater Discharge**

<b>Company Code:</b>	0000130104	<b>Result Structure:</b>	MISA MONTHLY REPORTING
<b>Control Point ID:</b>	0800	<b>Param Reported As:</b>	NOT APPLICABLE
<b>Sample Date:</b>	2020/02/29	<b>Frequency:</b>	MONTHLY
<b>Regulation:</b>	MISA COMPLIANCE	<b>Sector:</b>	PETROLEUM REFINERIES
<b>Value:</b>	71628.3	<b>Component Type:</b>	MAXIMUM
<b>Unit of Measure:</b>	M3/D		
<b>Control Point Name:</b>	PLANT - O.T.C.W.		
<b>Parameter Name:</b>	FLOW		

**MISA Industrial Wastewater Discharge**

<b>Company Code:</b>	0000130104	<b>Result Structure:</b>	MISA MONTHLY REPORTING
<b>Control Point ID:</b>	0800	<b>Param Reported As:</b>	NOT APPLICABLE
<b>Sample Date:</b>	2020/02/29	<b>Frequency:</b>	MONTHLY
<b>Regulation:</b>	MISA COMPLIANCE	<b>Sector:</b>	PETROLEUM REFINERIES
<b>Value:</b>	4	<b>Component Type:</b>	NUM. IN AVERAGE
<b>Unit of Measure:</b>			
<b>Control Point Name:</b>	PLANT - O.T.C.W.		
<b>Parameter Name:</b>	FLOW		

**MISA Industrial Wastewater Discharge**

<b>Company Code:</b>	0000130104	<b>Result Structure:</b>	MISA MONTHLY REPORTING
<b>Control Point ID:</b>	0800	<b>Param Reported As:</b>	NOT APPLICABLE
<b>Sample Date:</b>	2020/03/31	<b>Frequency:</b>	MONTHLY
<b>Regulation:</b>	MISA COMPLIANCE	<b>Sector:</b>	PETROLEUM REFINERIES
<b>Value:</b>	0.013545	<b>Component Type:</b>	MINIMUM
<b>Unit of Measure:</b>	KG/D		
<b>Control Point Name:</b>	PLANT - O.T.C.W.		
<b>Parameter Name:</b>	BENZENE C6H6		

**MISA Industrial Wastewater Discharge**

<b>Company Code:</b>	0000130104	<b>Result Structure:</b>	MISA MONTHLY REPORTING
<b>Control Point ID:</b>	0800	<b>Param Reported As:</b>	NOT APPLICABLE
<b>Sample Date:</b>	2020/03/31	<b>Frequency:</b>	MONTHLY
<b>Regulation:</b>	MISA COMPLIANCE	<b>Sector:</b>	PETROLEUM REFINERIES
<b>Value:</b>	4	<b>Component Type:</b>	NUM. IN AVERAGE
<b>Unit of Measure:</b>			
<b>Control Point Name:</b>	PLANT - O.T.C.W.		
<b>Parameter Name:</b>	BENZENE C6H6		

**MISA Industrial Wastewater Discharge**

<b>Company Code:</b>	0000130104	<b>Result Structure:</b>	MISA MONTHLY REPORTING
<b>Control Point ID:</b>	0800	<b>Param Reported As:</b>	NOT APPLICABLE
<b>Sample Date:</b>	2020/03/31	<b>Frequency:</b>	MONTHLY

**Regulation:** MISA COMPLIANCE  
**Value:** 68847.8  
**Unit of Measure:** M3/D  
**Control Point Name:** PLANT - O.T.C.W.  
**Parameter Name:** FLOW

**Sector:** PETROLEUM REFINERIES  
**Component Type:** AVERAGE

**MISA Industrial Wastewater Discharge**

**Company Code:** 0000130104  
**Control Point ID:** 0700  
**Sample Date:** 2020/03/31  
**Regulation:** MISA COMPLIANCE  
**Value:** 31  
**Unit of Measure:**  
**Control Point Name:** PLANT - PROCESS EFFLUENT  
**Parameter Name:** FLOW

**Result Structure:** MISA MONTHLY REPORTING  
**Param Reported As:** NOT APPLICABLE  
**Frequency:** MONTHLY  
**Sector:** PETROLEUM REFINERIES  
**Component Type:** NUM. IN AVERAGE

**MISA Industrial Wastewater Discharge**

**Company Code:** 0000130104  
**Control Point ID:** 0700  
**Sample Date:** 2020/03/31  
**Regulation:** MISA COMPLIANCE  
**Value:** 0.0066945  
**Unit of Measure:** KG/D  
**Control Point Name:** PLANT - PROCESS EFFLUENT  
**Parameter Name:** PHENOLICS, UNFILTERED REACTIVE

**Result Structure:** MISA MONTHLY REPORTING  
**Param Reported As:** AS PHENOL  
**Frequency:** MONTHLY  
**Sector:** PETROLEUM REFINERIES  
**Component Type:** AVERAGE

**MISA Industrial Wastewater Discharge**

**Company Code:** 0000130104  
**Control Point ID:** 0700  
**Sample Date:** 2020/03/31  
**Regulation:** MISA COMPLIANCE  
**Value:** 0.63051  
**Unit of Measure:** KG/D  
**Control Point Name:** PLANT - PROCESS EFFLUENT  
**Parameter Name:** PHOSPHORUS, UNFILTERED TOTAL

**Result Structure:** MISA MONTHLY REPORTING  
**Param Reported As:** AS PHOSPHORUS  
**Frequency:** MONTHLY  
**Sector:** PETROLEUM REFINERIES  
**Component Type:** MINIMUM

**MISA Industrial Wastewater Discharge**

**Company Code:** 0000130104  
**Control Point ID:** 0700  
**Sample Date:** 2020/03/31  
**Regulation:** MISA COMPLIANCE  
**Value:** 31  
**Unit of Measure:**  
**Control Point Name:** PLANT - PROCESS EFFLUENT  
**Parameter Name:** RESIDUE, PART LOSS ON IGNIT.

**Result Structure:** MISA MONTHLY REPORTING  
**Param Reported As:** NOT APPLICABLE  
**Frequency:** MONTHLY  
**Sector:** PETROLEUM REFINERIES  
**Component Type:** NUM. IN AVERAGE

**MISA Industrial Wastewater Discharge**

**Company Code:** 0000130104  
**Control Point ID:** 0700  
**Sample Date:** 2020/04/30  
**Regulation:** MISA COMPLIANCE  
**Value:** 0  
**Unit of Measure:** KG/D  
**Control Point Name:** PLANT - PROCESS EFFLUENT  
**Parameter Name:** AMMONIUM+AMMONIA, TOTAL FILTER.REAC

**Result Structure:** MISA MONTHLY REPORTING  
**Param Reported As:** AS NITROGEN  
**Frequency:** MONTHLY  
**Sector:** PETROLEUM REFINERIES  
**Component Type:** MAXIMUM



**MISA Industrial Wastewater Discharge**

<b>Company Code:</b>	0000130104	<b>Result Structure:</b>	MISA MONTHLY REPORTING
<b>Control Point ID:</b>	0700	<b>Param Reported As:</b>	AS CARBON
<b>Sample Date:</b>	2020/04/30	<b>Frequency:</b>	MONTHLY
<b>Regulation:</b>	MISA COMPLIANCE	<b>Sector:</b>	PETROLEUM REFINERIES
<b>Value:</b>	25.981	<b>Component Type:</b>	AVERAGE
<b>Unit of Measure:</b>	KG/D		
<b>Control Point Name:</b>	PLANT - PROCESS EFFLUENT		
<b>Parameter Name:</b>	CARBON, DISSOLVED ORGANIC		

**MISA Industrial Wastewater Discharge**

<b>Company Code:</b>	0000130104	<b>Result Structure:</b>	MISA MONTHLY REPORTING
<b>Control Point ID:</b>	0700	<b>Param Reported As:</b>	AS NITROGEN
<b>Sample Date:</b>	2020/08/31	<b>Frequency:</b>	MONTHLY
<b>Regulation:</b>	MISA COMPLIANCE	<b>Sector:</b>	PETROLEUM REFINERIES
<b>Value:</b>	0	<b>Component Type:</b>	MAXIMUM
<b>Unit of Measure:</b>	KG/D		
<b>Control Point Name:</b>	PLANT - PROCESS EFFLUENT		
<b>Parameter Name:</b>	AMMONIUM+AMMONIA, TOTAL FILTER.REAC		

**MISA Industrial Wastewater Discharge**

<b>Company Code:</b>	0000130104	<b>Result Structure:</b>	MISA MONTHLY REPORTING
<b>Control Point ID:</b>	0700	<b>Param Reported As:</b>	AS PHENOL
<b>Sample Date:</b>	2020/08/31	<b>Frequency:</b>	MONTHLY
<b>Regulation:</b>	MISA COMPLIANCE	<b>Sector:</b>	PETROLEUM REFINERIES
<b>Value:</b>	0.012769	<b>Component Type:</b>	MAXIMUM
<b>Unit of Measure:</b>	KG/D		
<b>Control Point Name:</b>	PLANT - PROCESS EFFLUENT		
<b>Parameter Name:</b>	PHENOLICS, UNFILTERED REACTIVE		

**MISA Industrial Wastewater Discharge**

<b>Company Code:</b>	0000130104	<b>Result Structure:</b>	MISA MONTHLY REPORTING
<b>Control Point ID:</b>	0700	<b>Param Reported As:</b>	AS PHENOL
<b>Sample Date:</b>	2020/08/31	<b>Frequency:</b>	MONTHLY
<b>Regulation:</b>	MISA COMPLIANCE	<b>Sector:</b>	PETROLEUM REFINERIES
<b>Value:</b>	31	<b>Component Type:</b>	NUM. IN AVERAGE
<b>Unit of Measure:</b>			
<b>Control Point Name:</b>	PLANT - PROCESS EFFLUENT		
<b>Parameter Name:</b>	PHENOLICS, UNFILTERED REACTIVE		

**MISA Industrial Wastewater Discharge**

<b>Company Code:</b>	0000130104	<b>Result Structure:</b>	MISA MONTHLY REPORTING
<b>Control Point ID:</b>	0700	<b>Param Reported As:</b>	NOT APPLICABLE
<b>Sample Date:</b>	2020/08/31	<b>Frequency:</b>	MONTHLY
<b>Regulation:</b>	MISA COMPLIANCE	<b>Sector:</b>	PETROLEUM REFINERIES
<b>Value:</b>	2.4919	<b>Component Type:</b>	MINIMUM
<b>Unit of Measure:</b>	KG/D		
<b>Control Point Name:</b>	PLANT - PROCESS EFFLUENT		
<b>Parameter Name:</b>	SOLVENT EXTRACTABLES		

**MISA Industrial Wastewater Discharge**

**Company Code:** 0000130104  
**Control Point ID:** 0700  
**Sample Date:** 2020/08/31  
**Regulation:** MISA COMPLIANCE  
**Value:** 4  
**Unit of Measure:**  
**Control Point Name:** PLANT - PROCESS EFFLUENT  
**Parameter Name:** SOLVENT EXTRACTABLES

**Result Structure:** MISA MONTHLY REPORTING  
**Param Reported As:** NOT APPLICABLE  
**Frequency:** MONTHLY  
**Sector:** PETROLEUM REFINERIES  
**Component Type:** NUM. IN AVERAGE

**MISA Industrial Wastewater**  
**Discharge**

**Company Code:** 0000130104  
**Control Point ID:** 0700  
**Sample Date:** 2020/09/30  
**Regulation:** MISA COMPLIANCE  
**Value:** 19.266  
**Unit of Measure:** KG/D  
**Control Point Name:** PLANT - PROCESS EFFLUENT  
**Parameter Name:** CARBON, DISSOLVED ORGANIC

**Result Structure:** MISA MONTHLY REPORTING  
**Param Reported As:** AS CARBON  
**Frequency:** MONTHLY  
**Sector:** PETROLEUM REFINERIES  
**Component Type:** AVERAGE

**MISA Industrial Wastewater**  
**Discharge**

**Company Code:** 0000130104  
**Control Point ID:** 0700  
**Sample Date:** 2020/09/30  
**Regulation:** MISA COMPLIANCE  
**Value:** 2793  
**Unit of Measure:** M3/D  
**Control Point Name:** PLANT - PROCESS EFFLUENT  
**Parameter Name:** FLOW

**Result Structure:** MISA MONTHLY REPORTING  
**Param Reported As:** NOT APPLICABLE  
**Frequency:** MONTHLY  
**Sector:** PETROLEUM REFINERIES  
**Component Type:** MINIMUM

**MISA Industrial Wastewater**  
**Discharge**

**Company Code:** 0000130104  
**Control Point ID:** 0800  
**Sample Date:** 2020/07/31  
**Regulation:** MISA COMPLIANCE  
**Value:** 5  
**Unit of Measure:**  
**Control Point Name:** PLANT - O.T.C.W.  
**Parameter Name:** SULPHIDE, UNFILTERED REACTIVE

**Result Structure:** MISA MONTHLY REPORTING  
**Param Reported As:** AS SULPHIDE  
**Frequency:** MONTHLY  
**Sector:** PETROLEUM REFINERIES  
**Component Type:** NUM. IN AVERAGE

**MISA Industrial Wastewater**  
**Discharge**

**Company Code:** 0000130104  
**Control Point ID:** 0800  
**Sample Date:** 2020/08/31  
**Regulation:** MISA COMPLIANCE  
**Value:** 0.015263  
**Unit of Measure:** KG/D  
**Control Point Name:** PLANT - O.T.C.W.  
**Parameter Name:** BENZENE C6H6

**Result Structure:** MISA MONTHLY REPORTING  
**Param Reported As:** NOT APPLICABLE  
**Frequency:** MONTHLY  
**Sector:** PETROLEUM REFINERIES  
**Component Type:** MAXIMUM

**MISA Industrial Wastewater**  
**Discharge**

**Company Code:** 0000130104  
**Control Point ID:** 0800  
**Sample Date:** 2020/09/30  
**Regulation:** MISA COMPLIANCE  
**Value:** 70482.7

**Result Structure:** MISA MONTHLY REPORTING  
**Param Reported As:** NOT APPLICABLE  
**Frequency:** MONTHLY  
**Sector:** PETROLEUM REFINERIES  
**Component Type:** AVERAGE

**Unit of Measure:** M3/D  
**Control Point Name:** PLANT - O.T.C.W.  
**Parameter Name:** FLOW

**MISA Industrial Wastewater Discharge**

**Company Code:** 0000130104  
**Control Point ID:** 0800  
**Sample Date:** 2020/09/30  
**Regulation:** MISA COMPLIANCE  
**Value:** 73737.5  
**Unit of Measure:** M3/D  
**Control Point Name:** PLANT - O.T.C.W.  
**Parameter Name:** FLOW

**Result Structure:** MISA MONTHLY REPORTING  
**Param Reported As:** NOT APPLICABLE  
**Frequency:** MONTHLY  
**Sector:** PETROLEUM REFINERIES  
**Component Type:** MAXIMUM

**MISA Industrial Wastewater Discharge**

**Company Code:** 0000130104  
**Control Point ID:** 0800  
**Sample Date:** 2020/09/30  
**Regulation:** MISA COMPLIANCE  
**Value:** 0.070483  
**Unit of Measure:** KG/D  
**Control Point Name:** PLANT - O.T.C.W.  
**Parameter Name:** PHENOLICS, UNFILTERED REACTIVE

**Result Structure:** MISA MONTHLY REPORTING  
**Param Reported As:** AS PHENOL  
**Frequency:** MONTHLY  
**Sector:** PETROLEUM REFINERIES  
**Component Type:** AVERAGE

**MISA Industrial Wastewater Discharge**

**Company Code:** 0000130104  
**Control Point ID:** 0700  
**Sample Date:** 2020/05/31  
**Regulation:** MISA COMPLIANCE  
**Value:** 0.033614  
**Unit of Measure:** KG/D  
**Control Point Name:** PLANT - PROCESS EFFLUENT  
**Parameter Name:** SULPHIDE, UNFILTERED REACTIVE

**Result Structure:** MISA MONTHLY REPORTING  
**Param Reported As:** AS SULPHIDE  
**Frequency:** MONTHLY  
**Sector:** PETROLEUM REFINERIES  
**Component Type:** MINIMUM

**MISA Industrial Wastewater Discharge**

**Company Code:** 0000130104  
**Control Point ID:** 0700  
**Sample Date:** 2020/06/30  
**Regulation:** MISA COMPLIANCE  
**Value:** 14.814  
**Unit of Measure:** KG/D  
**Control Point Name:** PLANT - PROCESS EFFLUENT  
**Parameter Name:** CARBON, DISSOLVED ORGANIC

**Result Structure:** MISA MONTHLY REPORTING  
**Param Reported As:** AS CARBON  
**Frequency:** MONTHLY  
**Sector:** PETROLEUM REFINERIES  
**Component Type:** MINIMUM

**MISA Industrial Wastewater Discharge**

**Company Code:** 0000130104  
**Control Point ID:** 0700  
**Sample Date:** 2020/06/30  
**Regulation:** MISA COMPLIANCE  
**Value:** 9.155  
**Unit of Measure:** KG/D  
**Control Point Name:** PLANT - PROCESS EFFLUENT  
**Parameter Name:** RESIDUE, PARTICULATE

**Result Structure:** MISA MONTHLY REPORTING  
**Param Reported As:** NOT APPLICABLE  
**Frequency:** MONTHLY  
**Sector:** PETROLEUM REFINERIES  
**Component Type:** AVERAGE

MISA Industrial Wastewater Discharge

**Company Code:** 0000130104  
**Control Point ID:** 0700  
**Sample Date:** 2020/06/30  
**Regulation:** MISA COMPLIANCE  
**Value:** 7.8049  
**Unit of Measure:** KG/D  
**Control Point Name:** PLANT - PROCESS EFFLUENT  
**Parameter Name:** RESIDUE,PART LOSS ON IGNIT.

**Result Structure:** MISA MONTHLY REPORTING  
**Param Reported As:** NOT APPLICABLE  
**Frequency:** MONTHLY  
**Sector:** PETROLEUM REFINERIES  
**Component Type:** AVERAGE

MISA Industrial Wastewater Discharge

**Company Code:** 0000130104  
**Control Point ID:** 0700  
**Sample Date:** 2020/06/30  
**Regulation:** MISA COMPLIANCE  
**Value:** 33.69  
**Unit of Measure:** KG/D  
**Control Point Name:** PLANT - PROCESS EFFLUENT  
**Parameter Name:** RESIDUE,PART LOSS ON IGNIT.

**Result Structure:** MISA MONTHLY REPORTING  
**Param Reported As:** NOT APPLICABLE  
**Frequency:** MONTHLY  
**Sector:** PETROLEUM REFINERIES  
**Component Type:** MAXIMUM

MISA Industrial Wastewater Discharge

**Company Code:** 0000130104  
**Control Point ID:** 0700  
**Sample Date:** 2020/06/30  
**Regulation:** MISA COMPLIANCE  
**Value:** 30  
**Unit of Measure:** KG/D  
**Control Point Name:** PLANT - PROCESS EFFLUENT  
**Parameter Name:** RESIDUE,PART LOSS ON IGNIT.

**Result Structure:** MISA MONTHLY REPORTING  
**Param Reported As:** NOT APPLICABLE  
**Frequency:** MONTHLY  
**Sector:** PETROLEUM REFINERIES  
**Component Type:** NUM. IN AVERAGE

MISA Industrial Wastewater Discharge

**Company Code:** 0000130104  
**Control Point ID:** 0700  
**Sample Date:** 2020/04/30  
**Regulation:** MISA COMPLIANCE  
**Value:** 5  
**Unit of Measure:** KG/D  
**Control Point Name:** PLANT - PROCESS EFFLUENT  
**Parameter Name:** CARBON, DISSOLVED ORGANIC

**Result Structure:** MISA MONTHLY REPORTING  
**Param Reported As:** AS CARBON  
**Frequency:** MONTHLY  
**Sector:** PETROLEUM REFINERIES  
**Component Type:** NUM. IN AVERAGE

MISA Industrial Wastewater Discharge

**Company Code:** 0000130104  
**Control Point ID:** 0700  
**Sample Date:** 2020/04/30  
**Regulation:** MISA COMPLIANCE  
**Value:** 7.5044  
**Unit of Measure:** KG/D  
**Control Point Name:** PLANT - PROCESS EFFLUENT  
**Parameter Name:** RESIDUE, PARTICULATE

**Result Structure:** MISA MONTHLY REPORTING  
**Param Reported As:** NOT APPLICABLE  
**Frequency:** MONTHLY  
**Sector:** PETROLEUM REFINERIES  
**Component Type:** AVERAGE

MISA Industrial Wastewater Discharge

**Company Code:** 0000130104  
**Control Point ID:** 0700

**Result Structure:** MISA MONTHLY REPORTING  
**Param Reported As:** AS SULPHIDE

**Sample Date:** 2020/04/30  
**Regulation:** MISA COMPLIANCE  
**Value:** 0.043686  
**Unit of Measure:** KG/D  
**Control Point Name:** PLANT - PROCESS EFFLUENT  
**Parameter Name:** SULPHIDE, UNFILTERED REACTIVE

**Frequency:** MONTHLY  
**Sector:** PETROLEUM REFINERIES  
**Component Type:** AVERAGE

**MISA Industrial Wastewater Discharge**

**Company Code:** 0000130104  
**Control Point ID:** 0700  
**Sample Date:** 2020/05/31  
**Regulation:** MISA COMPLIANCE  
**Value:** 16.327  
**Unit of Measure:** KG/D  
**Control Point Name:** PLANT - PROCESS EFFLUENT  
**Parameter Name:** CARBON, DISSOLVED ORGANIC

**Result Structure:** MISA MONTHLY REPORTING  
**Param Reported As:** AS CARBON  
**Frequency:** MONTHLY  
**Sector:** PETROLEUM REFINERIES  
**Component Type:** MINIMUM

**MISA Industrial Wastewater Discharge**

**Company Code:** 0000130104  
**Control Point ID:** 0800  
**Sample Date:** 2020/03/31  
**Regulation:** MISA COMPLIANCE  
**Value:** 70133.8  
**Unit of Measure:** M3/D  
**Control Point Name:** PLANT - O.T.C.W.  
**Parameter Name:** FLOW

**Result Structure:** MISA MONTHLY REPORTING  
**Param Reported As:** NOT APPLICABLE  
**Frequency:** MONTHLY  
**Sector:** PETROLEUM REFINERIES  
**Component Type:** MAXIMUM

**MISA Industrial Wastewater Discharge**

**Company Code:** 0000130104  
**Control Point ID:** 0800  
**Sample Date:** 2020/03/31  
**Regulation:** MISA COMPLIANCE  
**Value:** 4  
**Unit of Measure:**  
**Control Point Name:** PLANT - O.T.C.W.  
**Parameter Name:** PHENOLICS, UNFILTERED REACTIVE

**Result Structure:** MISA MONTHLY REPORTING  
**Param Reported As:** AS PHENOL  
**Frequency:** MONTHLY  
**Sector:** PETROLEUM REFINERIES  
**Component Type:** NUM. IN AVERAGE

**MISA Industrial Wastewater Discharge**

**Company Code:** 0000130104  
**Control Point ID:** 0800  
**Sample Date:** 2020/03/31  
**Regulation:** MISA COMPLIANCE  
**Value:** 0.014026  
**Unit of Measure:** KG/D  
**Control Point Name:** PLANT - O.T.C.W.  
**Parameter Name:** TOLUENE C7H8

**Result Structure:** MISA MONTHLY REPORTING  
**Param Reported As:** NOT APPLICABLE  
**Frequency:** MONTHLY  
**Sector:** PETROLEUM REFINERIES  
**Component Type:** MAXIMUM

**MISA Industrial Wastewater Discharge**

**Company Code:** 0000130104  
**Control Point ID:** 0800  
**Sample Date:** 2020/03/31  
**Regulation:** MISA COMPLIANCE  
**Value:** 4  
**Unit of Measure:**  
**Control Point Name:** PLANT - O.T.C.W.

**Result Structure:** MISA MONTHLY REPORTING  
**Param Reported As:** NOT APPLICABLE  
**Frequency:** MONTHLY  
**Sector:** PETROLEUM REFINERIES  
**Component Type:** NUM. IN AVERAGE

Parameter Name: TOLUENE C7H8

**MISA Industrial Wastewater Discharge**

<b>Company Code:</b>	0000130104	<b>Result Structure:</b>	MISA MONTHLY REPORTING
<b>Control Point ID:</b>	0800	<b>Param Reported As:</b>	NOT APPLICABLE
<b>Sample Date:</b>	2020/05/31	<b>Frequency:</b>	MONTHLY
<b>Regulation:</b>	MISA COMPLIANCE	<b>Sector:</b>	PETROLEUM REFINERIES
<b>Value:</b>	0.014885	<b>Component Type:</b>	MAXIMUM
<b>Unit of Measure:</b>	KG/D		
<b>Control Point Name:</b>	PLANT - O.T.C.W.		
<b>Parameter Name:</b>	BENZENE C6H6		

**MISA Industrial Wastewater Discharge**

<b>Company Code:</b>	0000130104	<b>Result Structure:</b>	MISA MONTHLY REPORTING
<b>Control Point ID:</b>	0800	<b>Param Reported As:</b>	NOT APPLICABLE
<b>Sample Date:</b>	2020/05/31	<b>Frequency:</b>	MONTHLY
<b>Regulation:</b>	MISA COMPLIANCE	<b>Sector:</b>	PETROLEUM REFINERIES
<b>Value:</b>	0.013443	<b>Component Type:</b>	MINIMUM
<b>Unit of Measure:</b>	KG/D		
<b>Control Point Name:</b>	PLANT - O.T.C.W.		
<b>Parameter Name:</b>	BENZENE C6H6		

**MISA Industrial Wastewater Discharge**

<b>Company Code:</b>	0000130104	<b>Result Structure:</b>	MISA MONTHLY REPORTING
<b>Control Point ID:</b>	0800	<b>Param Reported As:</b>	AS PHENOL
<b>Sample Date:</b>	2020/05/31	<b>Frequency:</b>	MONTHLY
<b>Regulation:</b>	MISA COMPLIANCE	<b>Sector:</b>	PETROLEUM REFINERIES
<b>Value:</b>	0.067218	<b>Component Type:</b>	MINIMUM
<b>Unit of Measure:</b>	KG/D		
<b>Control Point Name:</b>	PLANT - O.T.C.W.		
<b>Parameter Name:</b>	PHENOLICS, UNFILTERED REACTIVE		

**MISA Industrial Wastewater Discharge**

<b>Company Code:</b>	0000130104	<b>Result Structure:</b>	MISA MONTHLY REPORTING
<b>Control Point ID:</b>	0700	<b>Param Reported As:</b>	AS SULPHIDE
<b>Sample Date:</b>	2020/06/30	<b>Frequency:</b>	MONTHLY
<b>Regulation:</b>	MISA COMPLIANCE	<b>Sector:</b>	PETROLEUM REFINERIES
<b>Value:</b>	4	<b>Component Type:</b>	NUM. IN AVERAGE
<b>Unit of Measure:</b>			
<b>Control Point Name:</b>	PLANT - PROCESS EFFLUENT		
<b>Parameter Name:</b>	SULPHIDE, UNFILTERED REACTIVE		

**MISA Industrial Wastewater Discharge**

<b>Company Code:</b>	0000130104	<b>Result Structure:</b>	MISA MONTHLY REPORTING
<b>Control Point ID:</b>	0700	<b>Param Reported As:</b>	AS NITROGEN
<b>Sample Date:</b>	2020/07/31	<b>Frequency:</b>	MONTHLY
<b>Regulation:</b>	MISA COMPLIANCE	<b>Sector:</b>	PETROLEUM REFINERIES
<b>Value:</b>	0.22008	<b>Component Type:</b>	MAXIMUM
<b>Unit of Measure:</b>	KG/D		
<b>Control Point Name:</b>	PLANT - PROCESS EFFLUENT		
<b>Parameter Name:</b>	AMMONIUM+AMMONIA, TOTAL FILTER.REAC		

**MISA Industrial Wastewater Discharge**

**Company Code:** 0000130104  
**Control Point ID:** 0700  
**Sample Date:** 2020/07/31  
**Regulation:** MISA COMPLIANCE  
**Value:** 17.626  
**Unit of Measure:** KG/D  
**Control Point Name:** PLANT - PROCESS EFFLUENT  
**Parameter Name:** CARBON, DISSOLVED ORGANIC

**Result Structure:** MISA MONTHLY REPORTING  
**Param Reported As:** AS CARBON  
**Frequency:** MONTHLY  
**Sector:** PETROLEUM REFINERIES  
**Component Type:** MINIMUM

**MISA Industrial Wastewater Discharge**

**Company Code:** 0000130104  
**Control Point ID:** 0700  
**Sample Date:** 2020/07/31  
**Regulation:** MISA COMPLIANCE  
**Value:** 14.672  
**Unit of Measure:** KG/D  
**Control Point Name:** PLANT - PROCESS EFFLUENT  
**Parameter Name:** RESIDUE, PARTICULATE

**Result Structure:** MISA MONTHLY REPORTING  
**Param Reported As:** NOT APPLICABLE  
**Frequency:** MONTHLY  
**Sector:** PETROLEUM REFINERIES  
**Component Type:** MAXIMUM

**MISA Industrial Wastewater Discharge**

**Company Code:** 0000130104  
**Control Point ID:** 0700  
**Sample Date:** 2020/07/31  
**Regulation:** MISA COMPLIANCE  
**Value:** 5  
**Unit of Measure:** KG/D  
**Control Point Name:** PLANT - PROCESS EFFLUENT  
**Parameter Name:** RESIDUE, PARTICULATE

**Result Structure:** MISA MONTHLY REPORTING  
**Param Reported As:** NOT APPLICABLE  
**Frequency:** MONTHLY  
**Sector:** PETROLEUM REFINERIES  
**Component Type:** NUM. IN AVERAGE

**MISA Industrial Wastewater Discharge**

**Company Code:** 0000130104  
**Control Point ID:** 0700  
**Sample Date:** 2020/09/30  
**Regulation:** MISA COMPLIANCE  
**Value:** 7.4175  
**Unit of Measure:** KG/D  
**Control Point Name:** PLANT - PROCESS EFFLUENT  
**Parameter Name:** RESIDUE,PART LOSS ON IGNIT.

**Result Structure:** MISA MONTHLY REPORTING  
**Param Reported As:** NOT APPLICABLE  
**Frequency:** MONTHLY  
**Sector:** PETROLEUM REFINERIES  
**Component Type:** AVERAGE

**MISA Industrial Wastewater Discharge**

**Company Code:** 0000130104  
**Control Point ID:** 0700  
**Sample Date:** 2020/10/31  
**Regulation:** MISA COMPLIANCE  
**Value:** 6183.2  
**Unit of Measure:** M3/D  
**Control Point Name:** PLANT - PROCESS EFFLUENT  
**Parameter Name:** FLOW

**Result Structure:** MISA MONTHLY REPORTING  
**Param Reported As:** NOT APPLICABLE  
**Frequency:** MONTHLY  
**Sector:** PETROLEUM REFINERIES  
**Component Type:** AVERAGE

**MISA Industrial Wastewater Discharge**

**Company Code:** 0000130104  
**Control Point ID:** 0700  
**Sample Date:** 2020/10/31  
**Regulation:** MISA COMPLIANCE

**Result Structure:** MISA MONTHLY REPORTING  
**Param Reported As:** AS PHENOL  
**Frequency:** MONTHLY  
**Sector:** PETROLEUM REFINERIES

**Value:** 0.0063649 **Component Type:** AVERAGE  
**Unit of Measure:** KG/D  
**Control Point Name:** PLANT - PROCESS EFFLUENT  
**Parameter Name:** PHENOLICS, UNFILTERED REACTIVE

**MISA Industrial Wastewater Discharge**

**Company Code:** 0000130104 **Result Structure:** MISA MONTHLY REPORTING  
**Control Point ID:** 0700 **Param Reported As:** AS SULPHIDE  
**Sample Date:** 2020/06/30 **Frequency:** MONTHLY  
**Regulation:** MISA COMPLIANCE **Sector:** PETROLEUM REFINERIES  
**Value:** 0.082242 **Component Type:** MAXIMUM  
**Unit of Measure:** KG/D  
**Control Point Name:** PLANT - PROCESS EFFLUENT  
**Parameter Name:** SULPHIDE, UNFILTERED REACTIVE

**MISA Industrial Wastewater Discharge**

**Company Code:** 0000130104 **Result Structure:** MISA MONTHLY REPORTING  
**Control Point ID:** 0700 **Param Reported As:** AS NITROGEN  
**Sample Date:** 2020/07/31 **Frequency:** MONTHLY  
**Regulation:** MISA COMPLIANCE **Sector:** PETROLEUM REFINERIES  
**Value:** 0.044016 **Component Type:** AVERAGE  
**Unit of Measure:** KG/D  
**Control Point Name:** PLANT - PROCESS EFFLUENT  
**Parameter Name:** AMMONIUM+AMMONIA, TOTAL FILTER.REAC

**MISA Industrial Wastewater Discharge**

**Company Code:** 0000130104 **Result Structure:** MISA MONTHLY REPORTING  
**Control Point ID:** 0700 **Param Reported As:** NOT APPLICABLE  
**Sample Date:** 2020/07/31 **Frequency:** MONTHLY  
**Regulation:** MISA COMPLIANCE **Sector:** PETROLEUM REFINERIES  
**Value:** 7183.3 **Component Type:** AVERAGE  
**Unit of Measure:** M3/D  
**Control Point Name:** PLANT - PROCESS EFFLUENT  
**Parameter Name:** FLOW

**MISA Industrial Wastewater Discharge**

**Company Code:** 0000130104 **Result Structure:** MISA MONTHLY REPORTING  
**Control Point ID:** 0700 **Param Reported As:** NOT APPLICABLE  
**Sample Date:** 2020/07/31 **Frequency:** MONTHLY  
**Regulation:** MISA COMPLIANCE **Sector:** PETROLEUM REFINERIES  
**Value:** 10.183 **Component Type:** AVERAGE  
**Unit of Measure:** KG/D  
**Control Point Name:** PLANT - PROCESS EFFLUENT  
**Parameter Name:** RESIDUE, PARTICULATE

**MISA Industrial Wastewater Discharge**

**Company Code:** 0000130104 **Result Structure:** MISA MONTHLY REPORTING  
**Control Point ID:** 0800 **Param Reported As:** NOT APPLICABLE  
**Sample Date:** 2020/10/31 **Frequency:** MONTHLY  
**Regulation:** MISA COMPLIANCE **Sector:** PETROLEUM REFINERIES  
**Value:** 0.013372 **Component Type:** AVERAGE  
**Unit of Measure:** KG/D  
**Control Point Name:** PLANT - O.T.C.W.  
**Parameter Name:** BENZENE C6H6



**MISA Industrial Wastewater Discharge**

<b>Company Code:</b>	0000130104	<b>Result Structure:</b>	MISA MONTHLY REPORTING
<b>Control Point ID:</b>	0800	<b>Param Reported As:</b>	AS PHENOL
<b>Sample Date:</b>	2020/10/31	<b>Frequency:</b>	MONTHLY
<b>Regulation:</b>	MISA COMPLIANCE	<b>Sector:</b>	PETROLEUM REFINERIES
<b>Value:</b>	0.12867	<b>Component Type:</b>	MAXIMUM
<b>Unit of Measure:</b>	KG/D		
<b>Control Point Name:</b>	PLANT - O.T.C.W.		
<b>Parameter Name:</b>	PHENOLICS, UNFILTERED REACTIVE		

**MISA Industrial Wastewater Discharge**

<b>Company Code:</b>	0000130104	<b>Result Structure:</b>	MISA MONTHLY REPORTING
<b>Control Point ID:</b>	0800	<b>Param Reported As:</b>	AS SULPHIDE
<b>Sample Date:</b>	2020/10/31	<b>Frequency:</b>	MONTHLY
<b>Regulation:</b>	MISA COMPLIANCE	<b>Sector:</b>	PETROLEUM REFINERIES
<b>Value:</b>	0.4532	<b>Component Type:</b>	MINIMUM
<b>Unit of Measure:</b>	KG/D		
<b>Control Point Name:</b>	PLANT - O.T.C.W.		
<b>Parameter Name:</b>	SULPHIDE, UNFILTERED REACTIVE		

**MISA Industrial Wastewater Discharge**

<b>Company Code:</b>	0000130104	<b>Result Structure:</b>	MISA MONTHLY REPORTING
<b>Control Point ID:</b>	0800	<b>Param Reported As:</b>	NOT APPLICABLE
<b>Sample Date:</b>	2020/11/30	<b>Frequency:</b>	MONTHLY
<b>Regulation:</b>	MISA COMPLIANCE	<b>Sector:</b>	PETROLEUM REFINERIES
<b>Value:</b>	0.013876	<b>Component Type:</b>	AVERAGE
<b>Unit of Measure:</b>	KG/D		
<b>Control Point Name:</b>	PLANT - O.T.C.W.		
<b>Parameter Name:</b>	BENZENE C6H6		

**MISA Industrial Wastewater Discharge**

<b>Company Code:</b>	0000130104	<b>Result Structure:</b>	MISA MONTHLY REPORTING
<b>Control Point ID:</b>	0800	<b>Param Reported As:</b>	NOT APPLICABLE
<b>Sample Date:</b>	2020/11/30	<b>Frequency:</b>	MONTHLY
<b>Regulation:</b>	MISA COMPLIANCE	<b>Sector:</b>	PETROLEUM REFINERIES
<b>Value:</b>	69381.7	<b>Component Type:</b>	AVERAGE
<b>Unit of Measure:</b>	M3/D		
<b>Control Point Name:</b>	PLANT - O.T.C.W.		
<b>Parameter Name:</b>	FLOW		

**MISA Industrial Wastewater Discharge**

<b>Company Code:</b>	0000130104	<b>Result Structure:</b>	MISA MONTHLY REPORTING
<b>Control Point ID:</b>	0800	<b>Param Reported As:</b>	AS SULPHIDE
<b>Sample Date:</b>	2020/11/30	<b>Frequency:</b>	MONTHLY
<b>Regulation:</b>	MISA COMPLIANCE	<b>Sector:</b>	PETROLEUM REFINERIES
<b>Value:</b>	0.46909	<b>Component Type:</b>	MINIMUM
<b>Unit of Measure:</b>	KG/D		
<b>Control Point Name:</b>	PLANT - O.T.C.W.		
<b>Parameter Name:</b>	SULPHIDE, UNFILTERED REACTIVE		

**MISA Industrial Wastewater Discharge**

<b>Company Code:</b>	0000130104	<b>Result Structure:</b>	MISA MONTHLY REPORTING
----------------------	------------	--------------------------	------------------------

**Control Point ID:** 0800  
**Sample Date:** 2020/12/31  
**Regulation:** MISA COMPLIANCE  
**Value:** 5  
**Unit of Measure:**  
**Control Point Name:** PLANT - O.T.C.W.  
**Parameter Name:** FLOW

**Param Reported As:** NOT APPLICABLE  
**Frequency:** MONTHLY  
**Sector:** PETROLEUM REFINERIES  
**Component Type:** NUM. IN AVERAGE

**MISA Industrial Wastewater Discharge**

**Company Code:** 0000130104  
**Control Point ID:** 0800  
**Sample Date:** 2020/12/31  
**Regulation:** MISA COMPLIANCE  
**Value:** 0.50483  
**Unit of Measure:** KG/D  
**Control Point Name:** PLANT - O.T.C.W.  
**Parameter Name:** SULPHIDE, UNFILTERED REACTIVE

**Result Structure:** MISA MONTHLY REPORTING  
**Param Reported As:** AS SULPHIDE  
**Frequency:** MONTHLY  
**Sector:** PETROLEUM REFINERIES  
**Component Type:** MAXIMUM

**MISA Industrial Wastewater Discharge**

**Company Code:** 0000130104  
**Control Point ID:** 0800  
**Sample Date:** 2020/12/31  
**Regulation:** MISA COMPLIANCE  
**Value:** 0.013571  
**Unit of Measure:** KG/D  
**Control Point Name:** PLANT - O.T.C.W.  
**Parameter Name:** TOLUENE C7H8

**Result Structure:** MISA MONTHLY REPORTING  
**Param Reported As:** NOT APPLICABLE  
**Frequency:** MONTHLY  
**Sector:** PETROLEUM REFINERIES  
**Component Type:** AVERAGE

**MISA Industrial Wastewater Discharge**

**Company Code:** 0000130104  
**Control Point ID:** 0700  
**Sample Date:** 2020/05/31  
**Regulation:** MISA COMPLIANCE  
**Value:** 4  
**Unit of Measure:**  
**Control Point Name:** PLANT - PROCESS EFFLUENT  
**Parameter Name:** CARBON, DISSOLVED ORGANIC

**Result Structure:** MISA MONTHLY REPORTING  
**Param Reported As:** AS CARBON  
**Frequency:** MONTHLY  
**Sector:** PETROLEUM REFINERIES  
**Component Type:** NUM. IN AVERAGE

**MISA Industrial Wastewater Discharge**

**Company Code:** 0000130104  
**Control Point ID:** 0700  
**Sample Date:** 2020/05/31  
**Regulation:** MISA COMPLIANCE  
**Value:** 8381  
**Unit of Measure:** M3/D  
**Control Point Name:** PLANT - PROCESS EFFLUENT  
**Parameter Name:** FLOW

**Result Structure:** MISA MONTHLY REPORTING  
**Param Reported As:** NOT APPLICABLE  
**Frequency:** MONTHLY  
**Sector:** PETROLEUM REFINERIES  
**Component Type:** MAXIMUM

**MISA Industrial Wastewater Discharge**

**Company Code:** 0000130104  
**Control Point ID:** 0700  
**Sample Date:** 2020/05/31  
**Regulation:** MISA COMPLIANCE  
**Value:** 31  
**Unit of Measure:**

**Result Structure:** MISA MONTHLY REPORTING  
**Param Reported As:** NOT APPLICABLE  
**Frequency:** MONTHLY  
**Sector:** PETROLEUM REFINERIES  
**Component Type:** NUM. IN AVERAGE

**Control Point Name:** PLANT - PROCESS EFFLUENT  
**Parameter Name:** FLOW

**MISA Industrial Wastewater Discharge**

**Company Code:** 0000130104  
**Control Point ID:** 0700  
**Sample Date:** 2020/05/31  
**Regulation:** MISA COMPLIANCE  
**Value:** 4.802  
**Unit of Measure:** KG/D  
**Control Point Name:** PLANT - PROCESS EFFLUENT  
**Parameter Name:** RESIDUE, PARTICULATE

**Result Structure:** MISA MONTHLY REPORTING  
**Param Reported As:** NOT APPLICABLE  
**Frequency:** MONTHLY  
**Sector:** PETROLEUM REFINERIES  
**Component Type:** MINIMUM

**MISA Industrial Wastewater Discharge**

**Company Code:** 0000130104  
**Control Point ID:** 0700  
**Sample Date:** 2020/05/31  
**Regulation:** MISA COMPLIANCE  
**Value:** 11.412  
**Unit of Measure:** KG/D  
**Control Point Name:** PLANT - PROCESS EFFLUENT  
**Parameter Name:** RESIDUE,PART LOSS ON IGNIT.

**Result Structure:** MISA MONTHLY REPORTING  
**Param Reported As:** NOT APPLICABLE  
**Frequency:** MONTHLY  
**Sector:** PETROLEUM REFINERIES  
**Component Type:** MAXIMUM

**MISA Industrial Wastewater Discharge**

**Company Code:** 0000130104  
**Control Point ID:** 0700  
**Sample Date:** 2020/05/31  
**Regulation:** MISA COMPLIANCE  
**Value:** 2.449  
**Unit of Measure:** KG/D  
**Control Point Name:** PLANT - PROCESS EFFLUENT  
**Parameter Name:** SOLVENT EXTRACTABLES

**Result Structure:** MISA MONTHLY REPORTING  
**Param Reported As:** NOT APPLICABLE  
**Frequency:** MONTHLY  
**Sector:** PETROLEUM REFINERIES  
**Component Type:** MINIMUM

**MISA Industrial Wastewater Discharge**

**Company Code:** 0000130104  
**Control Point ID:** 0700  
**Sample Date:** 2020/06/30  
**Regulation:** MISA COMPLIANCE  
**Value:** 0.079958  
**Unit of Measure:** KG/D  
**Control Point Name:** PLANT - PROCESS EFFLUENT  
**Parameter Name:** AMMONIUM+AMMONIA, TOTAL FILTER.REAC

**Result Structure:** MISA MONTHLY REPORTING  
**Param Reported As:** AS NITROGEN  
**Frequency:** MONTHLY  
**Sector:** PETROLEUM REFINERIES  
**Component Type:** AVERAGE

**MISA Industrial Wastewater Discharge**

**Company Code:** 0000130104  
**Control Point ID:** 0700  
**Sample Date:** 2020/06/30  
**Regulation:** MISA COMPLIANCE  
**Value:** 4  
**Unit of Measure:** KG/D  
**Control Point Name:** PLANT - PROCESS EFFLUENT  
**Parameter Name:** AMMONIUM+AMMONIA, TOTAL FILTER.REAC

**Result Structure:** MISA MONTHLY REPORTING  
**Param Reported As:** AS NITROGEN  
**Frequency:** MONTHLY  
**Sector:** PETROLEUM REFINERIES  
**Component Type:** NUM. IN AVERAGE

**MISA Industrial Wastewater Discharge**

**Discharge**

**Company Code:** 0000130104  
**Control Point ID:** 0700  
**Sample Date:** 2020/06/30  
**Regulation:** MISA COMPLIANCE  
**Value:** 4357  
**Unit of Measure:** M3/D  
**Control Point Name:** PLANT - PROCESS EFFLUENT  
**Parameter Name:** FLOW

**Result Structure:** MISA MONTHLY REPORTING  
**Param Reported As:** NOT APPLICABLE  
**Frequency:** MONTHLY  
**Sector:** PETROLEUM REFINERIES  
**Component Type:** MINIMUM

**MISA Industrial Wastewater Discharge**

**Company Code:** 0000130104  
**Control Point ID:** 0700  
**Sample Date:** 2020/06/30  
**Regulation:** MISA COMPLIANCE  
**Value:** 4  
**Unit of Measure:**  
**Control Point Name:** PLANT - PROCESS EFFLUENT  
**Parameter Name:** PHOSPHORUS, UNFILTERED TOTAL

**Result Structure:** MISA MONTHLY REPORTING  
**Param Reported As:** AS PHOSPHORUS  
**Frequency:** MONTHLY  
**Sector:** PETROLEUM REFINERIES  
**Component Type:** NUM. IN AVERAGE

**MISA Industrial Wastewater Discharge**

**Company Code:** 0000130104  
**Control Point ID:** 0700  
**Sample Date:** 2020/06/30  
**Regulation:** MISA COMPLIANCE  
**Value:** 4.357  
**Unit of Measure:** KG/D  
**Control Point Name:** PLANT - PROCESS EFFLUENT  
**Parameter Name:** RESIDUE, PARTICULATE

**Result Structure:** MISA MONTHLY REPORTING  
**Param Reported As:** NOT APPLICABLE  
**Frequency:** MONTHLY  
**Sector:** PETROLEUM REFINERIES  
**Component Type:** MINIMUM

**MISA Industrial Wastewater Discharge**

**Company Code:** 0000130104  
**Control Point ID:** 0700  
**Sample Date:** 2020/06/30  
**Regulation:** MISA COMPLIANCE  
**Value:** 4.357  
**Unit of Measure:** KG/D  
**Control Point Name:** PLANT - PROCESS EFFLUENT  
**Parameter Name:** RESIDUE, PART LOSS ON IGNIT.

**Result Structure:** MISA MONTHLY REPORTING  
**Param Reported As:** NOT APPLICABLE  
**Frequency:** MONTHLY  
**Sector:** PETROLEUM REFINERIES  
**Component Type:** MINIMUM

**MISA Industrial Wastewater Discharge**

**Company Code:** 0000130104  
**Control Point ID:** 0800  
**Sample Date:** 2020/06/30  
**Regulation:** MISA COMPLIANCE  
**Value:** 69405.4  
**Unit of Measure:** M3/D  
**Control Point Name:** PLANT - O.T.C.W.  
**Parameter Name:** FLOW

**Result Structure:** MISA MONTHLY REPORTING  
**Param Reported As:** NOT APPLICABLE  
**Frequency:** MONTHLY  
**Sector:** PETROLEUM REFINERIES  
**Component Type:** MAXIMUM

**MISA Industrial Wastewater Discharge**

**Company Code:** 0000130104  
**Control Point ID:** 0800  
**Sample Date:** 2020/06/30

**Result Structure:** MISA MONTHLY REPORTING  
**Param Reported As:** NOT APPLICABLE  
**Frequency:** MONTHLY

**Regulation:** MISA COMPLIANCE  
**Value:** 67753.7  
**Unit of Measure:** M3/D  
**Control Point Name:** PLANT - O.T.C.W.  
**Parameter Name:** FLOW

**Sector:** PETROLEUM REFINERIES  
**Component Type:** MINIMUM

**MISA Industrial Wastewater Discharge**

**Company Code:** 0000130104  
**Control Point ID:** 0800  
**Sample Date:** 2020/07/31  
**Regulation:** MISA COMPLIANCE  
**Value:** 5  
**Unit of Measure:**  
**Control Point Name:** PLANT - O.T.C.W.  
**Parameter Name:** FLOW

**Result Structure:** MISA MONTHLY REPORTING  
**Param Reported As:** NOT APPLICABLE  
**Frequency:** MONTHLY  
**Sector:** PETROLEUM REFINERIES  
**Component Type:** NUM. IN AVERAGE

**MISA Industrial Wastewater Discharge**

**Company Code:** 0000130104  
**Control Point ID:** 0800  
**Sample Date:** 2020/08/31  
**Regulation:** MISA COMPLIANCE  
**Value:** 4  
**Unit of Measure:**  
**Control Point Name:** PLANT - O.T.C.W.  
**Parameter Name:** BENZENE C6H6

**Result Structure:** MISA MONTHLY REPORTING  
**Param Reported As:** NOT APPLICABLE  
**Frequency:** MONTHLY  
**Sector:** PETROLEUM REFINERIES  
**Component Type:** NUM. IN AVERAGE

**MISA Industrial Wastewater Discharge**

**Company Code:** 0000130104  
**Control Point ID:** 0800  
**Sample Date:** 2020/08/31  
**Regulation:** MISA COMPLIANCE  
**Value:** 4  
**Unit of Measure:**  
**Control Point Name:** PLANT - O.T.C.W.  
**Parameter Name:** FLOW

**Result Structure:** MISA MONTHLY REPORTING  
**Param Reported As:** NOT APPLICABLE  
**Frequency:** MONTHLY  
**Sector:** PETROLEUM REFINERIES  
**Component Type:** NUM. IN AVERAGE

**MISA Industrial Wastewater Discharge**

**Company Code:** 0000130104  
**Control Point ID:** 0800  
**Sample Date:** 2020/08/31  
**Regulation:** MISA COMPLIANCE  
**Value:** 0.070587  
**Unit of Measure:** KG/D  
**Control Point Name:** PLANT - O.T.C.W.  
**Parameter Name:** PHENOLICS, UNFILTERED REACTIVE

**Result Structure:** MISA MONTHLY REPORTING  
**Param Reported As:** AS PHENOL  
**Frequency:** MONTHLY  
**Sector:** PETROLEUM REFINERIES  
**Component Type:** MINIMUM

**MISA Industrial Wastewater Discharge**

**Company Code:** 0000130104  
**Control Point ID:** 0700  
**Sample Date:** 2020/10/31  
**Regulation:** MISA COMPLIANCE  
**Value:** 4  
**Unit of Measure:**  
**Control Point Name:** PLANT - PROCESS EFFLUENT  
**Parameter Name:** RESIDUE, PARTICULATE

**Result Structure:** MISA MONTHLY REPORTING  
**Param Reported As:** NOT APPLICABLE  
**Frequency:** MONTHLY  
**Sector:** PETROLEUM REFINERIES  
**Component Type:** NUM. IN AVERAGE

**MISA Industrial Wastewater Discharge**

**Company Code:** 0000130104  
**Control Point ID:** 0700  
**Sample Date:** 2020/10/31  
**Regulation:** MISA COMPLIANCE  
**Value:** 2.6184  
**Unit of Measure:** KG/D  
**Control Point Name:** PLANT - PROCESS EFFLUENT  
**Parameter Name:** SOLVENT EXTRACTABLES

**Result Structure:** MISA MONTHLY REPORTING  
**Param Reported As:** NOT APPLICABLE  
**Frequency:** MONTHLY  
**Sector:** PETROLEUM REFINERIES  
**Component Type:** MAXIMUM

**MISA Industrial Wastewater Discharge**

**Company Code:** 0000130104  
**Control Point ID:** 0700  
**Sample Date:** 2020/10/31  
**Regulation:** MISA COMPLIANCE  
**Value:** 4  
**Unit of Measure:**  
**Control Point Name:** PLANT - PROCESS EFFLUENT  
**Parameter Name:** SULPHIDE, UNFILTERED REACTIVE

**Result Structure:** MISA MONTHLY REPORTING  
**Param Reported As:** AS SULPHIDE  
**Frequency:** MONTHLY  
**Sector:** PETROLEUM REFINERIES  
**Component Type:** NUM. IN AVERAGE

**MISA Industrial Wastewater Discharge**

**Company Code:** 0000130104  
**Control Point ID:** 0700  
**Sample Date:** 2020/11/30  
**Regulation:** MISA COMPLIANCE  
**Value:** 0.0064714  
**Unit of Measure:** KG/D  
**Control Point Name:** PLANT - PROCESS EFFLUENT  
**Parameter Name:** PHENOLICS, UNFILTERED REACTIVE

**Result Structure:** MISA MONTHLY REPORTING  
**Param Reported As:** AS PHENOL  
**Frequency:** MONTHLY  
**Sector:** PETROLEUM REFINERIES  
**Component Type:** AVERAGE

**MISA Industrial Wastewater Discharge**

**Company Code:** 0000130104  
**Control Point ID:** 0700  
**Sample Date:** 2020/11/30  
**Regulation:** MISA COMPLIANCE  
**Value:** 2.2168  
**Unit of Measure:** KG/D  
**Control Point Name:** PLANT - PROCESS EFFLUENT  
**Parameter Name:** PHOSPHORUS, UNFILTERED TOTAL

**Result Structure:** MISA MONTHLY REPORTING  
**Param Reported As:** AS PHOSPHORUS  
**Frequency:** MONTHLY  
**Sector:** PETROLEUM REFINERIES  
**Component Type:** AVERAGE

**MISA Industrial Wastewater Discharge**

**Company Code:** 0000130104  
**Control Point ID:** 0700  
**Sample Date:** 2020/11/30  
**Regulation:** MISA COMPLIANCE  
**Value:** 9.677  
**Unit of Measure:** KG/D  
**Control Point Name:** PLANT - PROCESS EFFLUENT  
**Parameter Name:** RESIDUE, PART LOSS ON IGNIT.

**Result Structure:** MISA MONTHLY REPORTING  
**Param Reported As:** NOT APPLICABLE  
**Frequency:** MONTHLY  
**Sector:** PETROLEUM REFINERIES  
**Component Type:** MAXIMUM

**MISA Industrial Wastewater Discharge**

**Company Code:** 0000130104  
**Control Point ID:** 0700  
**Sample Date:** 2020/11/30  
**Regulation:** MISA COMPLIANCE  
**Value:** 3.3242  
**Unit of Measure:** KG/D  
**Control Point Name:** PLANT - PROCESS EFFLUENT  
**Parameter Name:** SOLVENT EXTRACTABLES

**Result Structure:** MISA MONTHLY REPORTING  
**Param Reported As:** NOT APPLICABLE  
**Frequency:** MONTHLY  
**Sector:** PETROLEUM REFINERIES  
**Component Type:** MAXIMUM

**MISA Industrial Wastewater**  
**Discharge**

**Company Code:** 0000130104  
**Control Point ID:** 0700  
**Sample Date:** 2020/11/30  
**Regulation:** MISA COMPLIANCE  
**Value:** 4  
**Unit of Measure:**  
**Control Point Name:** PLANT - PROCESS EFFLUENT  
**Parameter Name:** SOLVENT EXTRACTABLES

**Result Structure:** MISA MONTHLY REPORTING  
**Param Reported As:** NOT APPLICABLE  
**Frequency:** MONTHLY  
**Sector:** PETROLEUM REFINERIES  
**Component Type:** NUM. IN AVERAGE

**MISA Industrial Wastewater**  
**Discharge**

**Company Code:** 0000130104  
**Control Point ID:** 0800  
**Sample Date:** 2020/09/30  
**Regulation:** MISA COMPLIANCE  
**Value:** 0.013202  
**Unit of Measure:** KG/D  
**Control Point Name:** PLANT - O.T.C.W.  
**Parameter Name:** TOLUENE C7H8

**Result Structure:** MISA MONTHLY REPORTING  
**Param Reported As:** NOT APPLICABLE  
**Frequency:** MONTHLY  
**Sector:** PETROLEUM REFINERIES  
**Component Type:** MINIMUM

**MISA Industrial Wastewater**  
**Discharge**

**Company Code:** 0000130104  
**Control Point ID:** 0800  
**Sample Date:** 2020/10/31  
**Regulation:** MISA COMPLIANCE  
**Value:** 0.012949  
**Unit of Measure:** KG/D  
**Control Point Name:** PLANT - O.T.C.W.  
**Parameter Name:** BENZENE C6H6

**Result Structure:** MISA MONTHLY REPORTING  
**Param Reported As:** NOT APPLICABLE  
**Frequency:** MONTHLY  
**Sector:** PETROLEUM REFINERIES  
**Component Type:** MINIMUM

**MISA Industrial Wastewater**  
**Discharge**

**Company Code:** 0000130104  
**Control Point ID:** 0800  
**Sample Date:** 2020/10/31  
**Regulation:** MISA COMPLIANCE  
**Value:** 0.4784  
**Unit of Measure:** KG/D  
**Control Point Name:** PLANT - O.T.C.W.  
**Parameter Name:** SULPHIDE, UNFILTERED REACTIVE

**Result Structure:** MISA MONTHLY REPORTING  
**Param Reported As:** AS SULPHIDE  
**Frequency:** MONTHLY  
**Sector:** PETROLEUM REFINERIES  
**Component Type:** MAXIMUM

**MISA Industrial Wastewater**  
**Discharge**

**Company Code:** 0000130104  
**Control Point ID:** 0800  
**Sample Date:** 2020/11/30  
**Regulation:** MISA COMPLIANCE  
**Value:** 0.013403

**Result Structure:** MISA MONTHLY REPORTING  
**Param Reported As:** NOT APPLICABLE  
**Frequency:** MONTHLY  
**Sector:** PETROLEUM REFINERIES  
**Component Type:** MINIMUM

**Unit of Measure:** KG/D  
**Control Point Name:** PLANT - O.T.C.W.  
**Parameter Name:** BENZENE C6H6

**MISA Industrial Wastewater**  
**Discharge**

<b>Company Code:</b>	0000130104	<b>Result Structure:</b>	MISA MONTHLY REPORTING
<b>Control Point ID:</b>	0800	<b>Param Reported As:</b>	NOT APPLICABLE
<b>Sample Date:</b>	2020/11/30	<b>Frequency:</b>	MONTHLY
<b>Regulation:</b>	MISA COMPLIANCE	<b>Sector:</b>	PETROLEUM REFINERIES
<b>Value:</b>	71382.5	<b>Component Type:</b>	MAXIMUM
<b>Unit of Measure:</b>	M3/D		
<b>Control Point Name:</b>	PLANT - O.T.C.W.		
<b>Parameter Name:</b>	FLOW		

**MISA Industrial Wastewater**  
**Discharge**

<b>Company Code:</b>	0000130104	<b>Result Structure:</b>	MISA MONTHLY REPORTING
<b>Control Point ID:</b>	0800	<b>Param Reported As:</b>	AS PHENOL
<b>Sample Date:</b>	2020/11/30	<b>Frequency:</b>	MONTHLY
<b>Regulation:</b>	MISA COMPLIANCE	<b>Sector:</b>	PETROLEUM REFINERIES
<b>Value:</b>	0.069382	<b>Component Type:</b>	AVERAGE
<b>Unit of Measure:</b>	KG/D		
<b>Control Point Name:</b>	PLANT - O.T.C.W.		
<b>Parameter Name:</b>	PHENOLICS, UNFILTERED REACTIVE		

**MISA Industrial Wastewater**  
**Discharge**

<b>Company Code:</b>	0000130104	<b>Result Structure:</b>	MISA MONTHLY REPORTING
<b>Control Point ID:</b>	0800	<b>Param Reported As:</b>	AS SULPHIDE
<b>Sample Date:</b>	2020/11/30	<b>Frequency:</b>	MONTHLY
<b>Regulation:</b>	MISA COMPLIANCE	<b>Sector:</b>	PETROLEUM REFINERIES
<b>Value:</b>	4	<b>Component Type:</b>	NUM. IN AVERAGE
<b>Unit of Measure:</b>			
<b>Control Point Name:</b>	PLANT - O.T.C.W.		
<b>Parameter Name:</b>	SULPHIDE, UNFILTERED REACTIVE		

**MISA Industrial Wastewater**  
**Discharge**

<b>Company Code:</b>	0000130104	<b>Result Structure:</b>	MISA MONTHLY REPORTING
<b>Control Point ID:</b>	0800	<b>Param Reported As:</b>	NOT APPLICABLE
<b>Sample Date:</b>	2020/11/30	<b>Frequency:</b>	MONTHLY
<b>Regulation:</b>	MISA COMPLIANCE	<b>Sector:</b>	PETROLEUM REFINERIES
<b>Value:</b>	4	<b>Component Type:</b>	NUM. IN AVERAGE
<b>Unit of Measure:</b>			
<b>Control Point Name:</b>	PLANT - O.T.C.W.		
<b>Parameter Name:</b>	TOLUENE C7H8		

**MISA Industrial Wastewater**  
**Discharge**

<b>Company Code:</b>	0000130104	<b>Result Structure:</b>	MISA MONTHLY REPORTING
<b>Control Point ID:</b>	0800	<b>Param Reported As:</b>	NOT APPLICABLE
<b>Sample Date:</b>	2020/12/31	<b>Frequency:</b>	MONTHLY
<b>Regulation:</b>	MISA COMPLIANCE	<b>Sector:</b>	PETROLEUM REFINERIES
<b>Value:</b>	0.013571	<b>Component Type:</b>	AVERAGE
<b>Unit of Measure:</b>	KG/D		
<b>Control Point Name:</b>	PLANT - O.T.C.W.		
<b>Parameter Name:</b>	BENZENE C6H6		



**MISA Industrial Wastewater Discharge**

<b>Company Code:</b>	0000130104	<b>Result Structure:</b>	MISA MONTHLY REPORTING
<b>Control Point ID:</b>	0700	<b>Param Reported As:</b>	AS PHENOL
<b>Sample Date:</b>	2020/10/31	<b>Frequency:</b>	MONTHLY
<b>Regulation:</b>	MISA COMPLIANCE	<b>Sector:</b>	PETROLEUM REFINERIES
<b>Value:</b>	0.003608	<b>Component Type:</b>	MINIMUM
<b>Unit of Measure:</b>	KG/D		
<b>Control Point Name:</b>	PLANT - PROCESS EFFLUENT		
<b>Parameter Name:</b>	PHENOLICS, UNFILTERED REACTIVE		

**MISA Industrial Wastewater Discharge**

<b>Company Code:</b>	0000130104	<b>Result Structure:</b>	MISA MONTHLY REPORTING
<b>Control Point ID:</b>	0700	<b>Param Reported As:</b>	NOT APPLICABLE
<b>Sample Date:</b>	2020/10/31	<b>Frequency:</b>	MONTHLY
<b>Regulation:</b>	MISA COMPLIANCE	<b>Sector:</b>	PETROLEUM REFINERIES
<b>Value:</b>	2.3934	<b>Component Type:</b>	AVERAGE
<b>Unit of Measure:</b>	KG/D		
<b>Control Point Name:</b>	PLANT - PROCESS EFFLUENT		
<b>Parameter Name:</b>	SOLVENT EXTRACTABLES		

**MISA Industrial Wastewater Discharge**

<b>Company Code:</b>	0000130104	<b>Result Structure:</b>	MISA MONTHLY REPORTING
<b>Control Point ID:</b>	0700	<b>Param Reported As:</b>	NOT APPLICABLE
<b>Sample Date:</b>	2020/10/31	<b>Frequency:</b>	MONTHLY
<b>Regulation:</b>	MISA COMPLIANCE	<b>Sector:</b>	PETROLEUM REFINERIES
<b>Value:</b>	4	<b>Component Type:</b>	NUM. IN AVERAGE
<b>Unit of Measure:</b>			
<b>Control Point Name:</b>	PLANT - PROCESS EFFLUENT		
<b>Parameter Name:</b>	SOLVENT EXTRACTABLES		

**MISA Industrial Wastewater Discharge**

<b>Company Code:</b>	0000130104	<b>Result Structure:</b>	MISA MONTHLY REPORTING
<b>Control Point ID:</b>	0700	<b>Param Reported As:</b>	AS SULPHIDE
<b>Sample Date:</b>	2020/10/31	<b>Frequency:</b>	MONTHLY
<b>Regulation:</b>	MISA COMPLIANCE	<b>Sector:</b>	PETROLEUM REFINERIES
<b>Value:</b>	0.043799	<b>Component Type:</b>	MAXIMUM
<b>Unit of Measure:</b>	KG/D		
<b>Control Point Name:</b>	PLANT - PROCESS EFFLUENT		
<b>Parameter Name:</b>	SULPHIDE, UNFILTERED REACTIVE		

**MISA Industrial Wastewater Discharge**

<b>Company Code:</b>	0000130104	<b>Result Structure:</b>	MISA MONTHLY REPORTING
<b>Control Point ID:</b>	0700	<b>Param Reported As:</b>	AS SULPHIDE
<b>Sample Date:</b>	2020/10/31	<b>Frequency:</b>	MONTHLY
<b>Regulation:</b>	MISA COMPLIANCE	<b>Sector:</b>	PETROLEUM REFINERIES
<b>Value:</b>	0.038829	<b>Component Type:</b>	MINIMUM
<b>Unit of Measure:</b>	KG/D		
<b>Control Point Name:</b>	PLANT - PROCESS EFFLUENT		
<b>Parameter Name:</b>	SULPHIDE, UNFILTERED REACTIVE		

**MISA Industrial Wastewater Discharge**

<b>Company Code:</b>	0000130104	<b>Result Structure:</b>	MISA MONTHLY REPORTING
<b>Control Point ID:</b>	0700	<b>Param Reported As:</b>	AS NITROGEN

**Sample Date:** 2020/11/30 **Frequency:** MONTHLY  
**Regulation:** MISA COMPLIANCE **Sector:** PETROLEUM REFINERIES  
**Value:** 0 **Component Type:** MINIMUM  
**Unit of Measure:** KG/D  
**Control Point Name:** PLANT - PROCESS EFFLUENT  
**Parameter Name:** AMMONIUM+AMMONIA, TOTAL FILTER.REAC

**MISA Industrial Wastewater Discharge**

**Company Code:** 0000130104 **Result Structure:** MISA MONTHLY REPORTING  
**Control Point ID:** 0700 **Param Reported As:** AS NITROGEN  
**Sample Date:** 2020/11/30 **Frequency:** MONTHLY  
**Regulation:** MISA COMPLIANCE **Sector:** PETROLEUM REFINERIES  
**Value:** 4 **Component Type:** NUM. IN AVERAGE  
**Unit of Measure:**  
**Control Point Name:** PLANT - PROCESS EFFLUENT  
**Parameter Name:** AMMONIUM+AMMONIA, TOTAL FILTER.REAC

**MISA Industrial Wastewater Discharge**

**Company Code:** 0000130104 **Result Structure:** MISA MONTHLY REPORTING  
**Control Point ID:** 0700 **Param Reported As:** AS CARBON  
**Sample Date:** 2020/11/30 **Frequency:** MONTHLY  
**Regulation:** MISA COMPLIANCE **Sector:** PETROLEUM REFINERIES  
**Value:** 4 **Component Type:** NUM. IN AVERAGE  
**Unit of Measure:**  
**Control Point Name:** PLANT - PROCESS EFFLUENT  
**Parameter Name:** CARBON, DISSOLVED ORGANIC

**MISA Industrial Wastewater Discharge**

**Company Code:** 0000130104 **Result Structure:** MISA MONTHLY REPORTING  
**Control Point ID:** 0700 **Param Reported As:** NOT APPLICABLE  
**Sample Date:** 2020/11/30 **Frequency:** MONTHLY  
**Regulation:** MISA COMPLIANCE **Sector:** PETROLEUM REFINERIES  
**Value:** 9677 **Component Type:** MAXIMUM  
**Unit of Measure:** M3/D  
**Control Point Name:** PLANT - PROCESS EFFLUENT  
**Parameter Name:** FLOW

**MISA Industrial Wastewater Discharge**

**Company Code:** 0000130104 **Result Structure:** MISA MONTHLY REPORTING  
**Control Point ID:** 0700 **Param Reported As:** NOT APPLICABLE  
**Sample Date:** 2020/11/30 **Frequency:** MONTHLY  
**Regulation:** MISA COMPLIANCE **Sector:** PETROLEUM REFINERIES  
**Value:** 10.81 **Component Type:** MAXIMUM  
**Unit of Measure:** KG/D  
**Control Point Name:** PLANT - PROCESS EFFLUENT  
**Parameter Name:** RESIDUE, PARTICULATE

**MISA Industrial Wastewater Discharge**

**Company Code:** 0000130104 **Result Structure:** MISA MONTHLY REPORTING  
**Control Point ID:** 0700 **Param Reported As:** NOT APPLICABLE  
**Sample Date:** 2020/11/30 **Frequency:** MONTHLY  
**Regulation:** MISA COMPLIANCE **Sector:** PETROLEUM REFINERIES  
**Value:** 30 **Component Type:** NUM. IN AVERAGE  
**Unit of Measure:**  
**Control Point Name:** PLANT - PROCESS EFFLUENT

Parameter Name: RESIDUE,PART LOSS ON IGNIT.

**MISA Industrial Wastewater Discharge**

<b>Company Code:</b>	0000130104	<b>Result Structure:</b>	MISA MONTHLY REPORTING
<b>Control Point ID:</b>	0700	<b>Param Reported As:</b>	AS NITROGEN
<b>Sample Date:</b>	2020/12/31	<b>Frequency:</b>	MONTHLY
<b>Regulation:</b>	MISA COMPLIANCE	<b>Sector:</b>	PETROLEUM REFINERIES
<b>Value:</b>	0	<b>Component Type:</b>	MINIMUM
<b>Unit of Measure:</b>	KG/D		
<b>Control Point Name:</b>	PLANT - PROCESS EFFLUENT		
<b>Parameter Name:</b>	AMMONIUM+AMMONIA, TOTAL FILTER.REAC		

**MISA Industrial Wastewater Discharge**

<b>Company Code:</b>	0000130104	<b>Result Structure:</b>	MISA MONTHLY REPORTING
<b>Control Point ID:</b>	0700	<b>Param Reported As:</b>	AS CARBON
<b>Sample Date:</b>	2020/12/31	<b>Frequency:</b>	MONTHLY
<b>Regulation:</b>	MISA COMPLIANCE	<b>Sector:</b>	PETROLEUM REFINERIES
<b>Value:</b>	5	<b>Component Type:</b>	NUM. IN AVERAGE
<b>Unit of Measure:</b>			
<b>Control Point Name:</b>	PLANT - PROCESS EFFLUENT		
<b>Parameter Name:</b>	CARBON, DISSOLVED ORGANIC		

**MISA Industrial Wastewater Discharge**

<b>Company Code:</b>	0000130104	<b>Result Structure:</b>	MISA MONTHLY REPORTING
<b>Control Point ID:</b>	0700	<b>Param Reported As:</b>	NOT APPLICABLE
<b>Sample Date:</b>	2020/12/31	<b>Frequency:</b>	MONTHLY
<b>Regulation:</b>	MISA COMPLIANCE	<b>Sector:</b>	PETROLEUM REFINERIES
<b>Value:</b>	31	<b>Component Type:</b>	NUM. IN AVERAGE
<b>Unit of Measure:</b>			
<b>Control Point Name:</b>	PLANT - PROCESS EFFLUENT		
<b>Parameter Name:</b>	FLOW		

**MISA Industrial Wastewater Discharge**

<b>Company Code:</b>	0000130104	<b>Result Structure:</b>	MISA MONTHLY REPORTING
<b>Control Point ID:</b>	0700	<b>Param Reported As:</b>	AS PHOSPHORUS
<b>Sample Date:</b>	2020/12/31	<b>Frequency:</b>	MONTHLY
<b>Regulation:</b>	MISA COMPLIANCE	<b>Sector:</b>	PETROLEUM REFINERIES
<b>Value:</b>	5	<b>Component Type:</b>	NUM. IN AVERAGE
<b>Unit of Measure:</b>			
<b>Control Point Name:</b>	PLANT - PROCESS EFFLUENT		
<b>Parameter Name:</b>	PHOSPHORUS,UNFILTERED TOTAL		

**MISA Industrial Wastewater Discharge**

<b>Company Code:</b>	0000130104	<b>Result Structure:</b>	MISA MONTHLY REPORTING
<b>Control Point ID:</b>	0700	<b>Param Reported As:</b>	AS SULPHIDE
<b>Sample Date:</b>	2020/12/31	<b>Frequency:</b>	MONTHLY
<b>Regulation:</b>	MISA COMPLIANCE	<b>Sector:</b>	PETROLEUM REFINERIES
<b>Value:</b>	0.039473	<b>Component Type:</b>	MINIMUM
<b>Unit of Measure:</b>	KG/D		
<b>Control Point Name:</b>	PLANT - PROCESS EFFLUENT		
<b>Parameter Name:</b>	SULPHIDE, UNFILTERED REACTIVE		

**MISA Industrial Wastewater Discharge**

**Company Code:** 0000130104  
**Control Point ID:** 0800  
**Sample Date:** 2020/06/30  
**Regulation:** MISA COMPLIANCE  
**Value:** 4  
**Unit of Measure:**  
**Control Point Name:** PLANT - O.T.C.W.  
**Parameter Name:** BENZENE C6H6

**Result Structure:** MISA MONTHLY REPORTING  
**Param Reported As:** NOT APPLICABLE  
**Frequency:** MONTHLY  
**Sector:** PETROLEUM REFINERIES  
**Component Type:** NUM. IN AVERAGE

**MISA Industrial Wastewater Discharge**

**Company Code:** 0000130104  
**Control Point ID:** 0800  
**Sample Date:** 2020/06/30  
**Regulation:** MISA COMPLIANCE  
**Value:** 4  
**Unit of Measure:**  
**Control Point Name:** PLANT - O.T.C.W.  
**Parameter Name:** FLOW

**Result Structure:** MISA MONTHLY REPORTING  
**Param Reported As:** NOT APPLICABLE  
**Frequency:** MONTHLY  
**Sector:** PETROLEUM REFINERIES  
**Component Type:** NUM. IN AVERAGE

**MISA Industrial Wastewater Discharge**

**Company Code:** 0000130104  
**Control Point ID:** 0800  
**Sample Date:** 2020/07/31  
**Regulation:** MISA COMPLIANCE  
**Value:** 76852.6  
**Unit of Measure:** M3/D  
**Control Point Name:** PLANT - O.T.C.W.  
**Parameter Name:** FLOW

**Result Structure:** MISA MONTHLY REPORTING  
**Param Reported As:** NOT APPLICABLE  
**Frequency:** MONTHLY  
**Sector:** PETROLEUM REFINERIES  
**Component Type:** MAXIMUM

**MISA Industrial Wastewater Discharge**

**Company Code:** 0000130104  
**Control Point ID:** 0800  
**Sample Date:** 2020/07/31  
**Regulation:** MISA COMPLIANCE  
**Value:** 0.5028  
**Unit of Measure:** KG/D  
**Control Point Name:** PLANT - O.T.C.W.  
**Parameter Name:** SULPHIDE, UNFILTERED REACTIVE

**Result Structure:** MISA MONTHLY REPORTING  
**Param Reported As:** AS SULPHIDE  
**Frequency:** MONTHLY  
**Sector:** PETROLEUM REFINERIES  
**Component Type:** AVERAGE

**MISA Industrial Wastewater Discharge**

**Company Code:** 0000130104  
**Control Point ID:** 0800  
**Sample Date:** 2020/08/31  
**Regulation:** MISA COMPLIANCE  
**Value:** 0.014835  
**Unit of Measure:** KG/D  
**Control Point Name:** PLANT - O.T.C.W.  
**Parameter Name:** BENZENE C6H6

**Result Structure:** MISA MONTHLY REPORTING  
**Param Reported As:** NOT APPLICABLE  
**Frequency:** MONTHLY  
**Sector:** PETROLEUM REFINERIES  
**Component Type:** AVERAGE

**MISA Industrial Wastewater Discharge**

**Company Code:** 0000130104  
**Control Point ID:** 0800  
**Sample Date:** 2020/08/31  
**Regulation:** MISA COMPLIANCE

**Result Structure:** MISA MONTHLY REPORTING  
**Param Reported As:** AS PHENOL  
**Frequency:** MONTHLY  
**Sector:** PETROLEUM REFINERIES

**Value:** 0.076315 **Component Type:** MAXIMUM  
**Unit of Measure:** KG/D  
**Control Point Name:** PLANT - O.T.C.W.  
**Parameter Name:** PHENOLICS, UNFILTERED REACTIVE

**MISA Industrial Wastewater Discharge**

**Company Code:** 0000130104 **Result Structure:** MISA MONTHLY REPORTING  
**Control Point ID:** 0800 **Param Reported As:** NOT APPLICABLE  
**Sample Date:** 2020/09/30 **Frequency:** MONTHLY  
**Regulation:** MISA COMPLIANCE **Sector:** PETROLEUM REFINERIES  
**Value:** 0.014747 **Component Type:** MAXIMUM  
**Unit of Measure:** KG/D  
**Control Point Name:** PLANT - O.T.C.W.  
**Parameter Name:** BENZENE C6H6

**MISA Industrial Wastewater Discharge**

**Company Code:** 0000130104 **Result Structure:** MISA MONTHLY REPORTING  
**Control Point ID:** 0800 **Param Reported As:** NOT APPLICABLE  
**Sample Date:** 2020/09/30 **Frequency:** MONTHLY  
**Regulation:** MISA COMPLIANCE **Sector:** PETROLEUM REFINERIES  
**Value:** 0.013202 **Component Type:** MINIMUM  
**Unit of Measure:** KG/D  
**Control Point Name:** PLANT - O.T.C.W.  
**Parameter Name:** BENZENE C6H6

**MISA Industrial Wastewater Discharge**

**Company Code:** 0000130104 **Result Structure:** MISA MONTHLY REPORTING  
**Control Point ID:** 0800 **Param Reported As:** NOT APPLICABLE  
**Sample Date:** 2020/09/30 **Frequency:** MONTHLY  
**Regulation:** MISA COMPLIANCE **Sector:** PETROLEUM REFINERIES  
**Value:** 66010.2 **Component Type:** MINIMUM  
**Unit of Measure:** M3/D  
**Control Point Name:** PLANT - O.T.C.W.  
**Parameter Name:** FLOW

**MISA Industrial Wastewater Discharge**

**Company Code:** 0000130104 **Result Structure:** MISA MONTHLY REPORTING  
**Control Point ID:** 0700 **Param Reported As:** AS NITROGEN  
**Sample Date:** 2020/12/31 **Frequency:** MONTHLY  
**Regulation:** MISA COMPLIANCE **Sector:** PETROLEUM REFINERIES  
**Value:** 5 **Component Type:** NUM. IN AVERAGE  
**Unit of Measure:**  
**Control Point Name:** PLANT - PROCESS EFFLUENT  
**Parameter Name:** AMMONIUM+AMMONIA, TOTAL FILTER.REAC

**MISA Industrial Wastewater Discharge**

**Company Code:** 0000130104 **Result Structure:** MISA MONTHLY REPORTING  
**Control Point ID:** 0700 **Param Reported As:** AS PHOSPHORUS  
**Sample Date:** 2020/12/31 **Frequency:** MONTHLY  
**Regulation:** MISA COMPLIANCE **Sector:** PETROLEUM REFINERIES  
**Value:** 2.1635 **Component Type:** AVERAGE  
**Unit of Measure:** KG/D  
**Control Point Name:** PLANT - PROCESS EFFLUENT  
**Parameter Name:** PHOSPHORUS, UNFILTERED TOTAL

**MISA Industrial Wastewater Discharge**

<b>Company Code:</b>	0000130104	<b>Result Structure:</b>	MISA MONTHLY REPORTING
<b>Control Point ID:</b>	0700	<b>Param Reported As:</b>	AS PHOSPHORUS
<b>Sample Date:</b>	2020/12/31	<b>Frequency:</b>	MONTHLY
<b>Regulation:</b>	MISA COMPLIANCE	<b>Sector:</b>	PETROLEUM REFINERIES
<b>Value:</b>	2.989	<b>Component Type:</b>	MAXIMUM
<b>Unit of Measure:</b>	KG/D		
<b>Control Point Name:</b>	PLANT - PROCESS EFFLUENT		
<b>Parameter Name:</b>	PHOSPHORUS,UNFILTERED TOTAL		

**MISA Industrial Wastewater Discharge**

<b>Company Code:</b>	0000130104	<b>Result Structure:</b>	MISA MONTHLY REPORTING
<b>Control Point ID:</b>	0700	<b>Param Reported As:</b>	NOT APPLICABLE
<b>Sample Date:</b>	2020/12/31	<b>Frequency:</b>	MONTHLY
<b>Regulation:</b>	MISA COMPLIANCE	<b>Sector:</b>	PETROLEUM REFINERIES
<b>Value:</b>	12.081	<b>Component Type:</b>	AVERAGE
<b>Unit of Measure:</b>	KG/D		
<b>Control Point Name:</b>	PLANT - PROCESS EFFLUENT		
<b>Parameter Name:</b>	RESIDUE, PARTICULATE		

**MISA Industrial Wastewater Discharge**

<b>Company Code:</b>	0000130104	<b>Result Structure:</b>	MISA MONTHLY REPORTING
<b>Control Point ID:</b>	0700	<b>Param Reported As:</b>	NOT APPLICABLE
<b>Sample Date:</b>	2020/12/31	<b>Frequency:</b>	MONTHLY
<b>Regulation:</b>	MISA COMPLIANCE	<b>Sector:</b>	PETROLEUM REFINERIES
<b>Value:</b>	7.4407	<b>Component Type:</b>	AVERAGE
<b>Unit of Measure:</b>	KG/D		
<b>Control Point Name:</b>	PLANT - PROCESS EFFLUENT		
<b>Parameter Name:</b>	RESIDUE,PART LOSS ON IGNIT.		

**MISA Industrial Wastewater Discharge**

<b>Company Code:</b>	0000130104	<b>Result Structure:</b>	MISA MONTHLY REPORTING
<b>Control Point ID:</b>	0700	<b>Param Reported As:</b>	NOT APPLICABLE
<b>Sample Date:</b>	2020/12/31	<b>Frequency:</b>	MONTHLY
<b>Regulation:</b>	MISA COMPLIANCE	<b>Sector:</b>	PETROLEUM REFINERIES
<b>Value:</b>	3.726	<b>Component Type:</b>	MINIMUM
<b>Unit of Measure:</b>	KG/D		
<b>Control Point Name:</b>	PLANT - PROCESS EFFLUENT		
<b>Parameter Name:</b>	RESIDUE,PART LOSS ON IGNIT.		

**MISA Industrial Wastewater Discharge**

<b>Company Code:</b>	0000130104	<b>Result Structure:</b>	MISA MONTHLY REPORTING
<b>Control Point ID:</b>	0700	<b>Param Reported As:</b>	AS SULPHIDE
<b>Sample Date:</b>	2020/12/31	<b>Frequency:</b>	MONTHLY
<b>Regulation:</b>	MISA COMPLIANCE	<b>Sector:</b>	PETROLEUM REFINERIES
<b>Value:</b>	5	<b>Component Type:</b>	NUM. IN AVERAGE
<b>Unit of Measure:</b>			
<b>Control Point Name:</b>	PLANT - PROCESS EFFLUENT		
<b>Parameter Name:</b>	SULPHIDE, UNFILTERED REACTIVE		

**MISA Industrial Wastewater Discharge**

<b>Company Code:</b>	0000130104	<b>Result Structure:</b>	MISA MONTHLY REPORTING
----------------------	------------	--------------------------	------------------------

**Control Point ID:** 0700  
**Sample Date:** 2020/07/31  
**Regulation:** MISA COMPLIANCE  
**Value:** 0.054964  
**Unit of Measure:** KG/D  
**Control Point Name:** PLANT - PROCESS EFFLUENT  
**Parameter Name:** SULPHIDE, UNFILTERED REACTIVE

**Param Reported As:** AS SULPHIDE  
**Frequency:** MONTHLY  
**Sector:** PETROLEUM REFINERIES  
**Component Type:** MAXIMUM

**MISA Industrial Wastewater Discharge**

**Company Code:** 0000130104  
**Control Point ID:** 0700  
**Sample Date:** 2020/08/31  
**Regulation:** MISA COMPLIANCE  
**Value:** 29.187  
**Unit of Measure:** KG/D  
**Control Point Name:** PLANT - PROCESS EFFLUENT  
**Parameter Name:** CARBON, DISSOLVED ORGANIC

**Result Structure:** MISA MONTHLY REPORTING  
**Param Reported As:** AS CARBON  
**Frequency:** MONTHLY  
**Sector:** PETROLEUM REFINERIES  
**Component Type:** MAXIMUM

**MISA Industrial Wastewater Discharge**

**Company Code:** 0000130104  
**Control Point ID:** 0700  
**Sample Date:** 2020/08/31  
**Regulation:** MISA COMPLIANCE  
**Value:** 20.172  
**Unit of Measure:** KG/D  
**Control Point Name:** PLANT - PROCESS EFFLUENT  
**Parameter Name:** CARBON, DISSOLVED ORGANIC

**Result Structure:** MISA MONTHLY REPORTING  
**Param Reported As:** AS CARBON  
**Frequency:** MONTHLY  
**Sector:** PETROLEUM REFINERIES  
**Component Type:** MINIMUM

**MISA Industrial Wastewater Discharge**

**Company Code:** 0000130104  
**Control Point ID:** 0700  
**Sample Date:** 2020/08/31  
**Regulation:** MISA COMPLIANCE  
**Value:** 0.004835  
**Unit of Measure:** KG/D  
**Control Point Name:** PLANT - PROCESS EFFLUENT  
**Parameter Name:** PHENOLICS, UNFILTERED REACTIVE

**Result Structure:** MISA MONTHLY REPORTING  
**Param Reported As:** AS PHENOL  
**Frequency:** MONTHLY  
**Sector:** PETROLEUM REFINERIES  
**Component Type:** MINIMUM

**MISA Industrial Wastewater Discharge**

**Company Code:** 0000130104  
**Control Point ID:** 0700  
**Sample Date:** 2020/07/31  
**Regulation:** MISA COMPLIANCE  
**Value:** 21.551  
**Unit of Measure:** KG/D  
**Control Point Name:** PLANT - PROCESS EFFLUENT  
**Parameter Name:** CARBON, DISSOLVED ORGANIC

**Result Structure:** MISA MONTHLY REPORTING  
**Param Reported As:** AS CARBON  
**Frequency:** MONTHLY  
**Sector:** PETROLEUM REFINERIES  
**Component Type:** AVERAGE

**MISA Industrial Wastewater Discharge**

**Company Code:** 0000130104  
**Control Point ID:** 0800  
**Sample Date:** 2020/02/29  
**Regulation:** MISA COMPLIANCE  
**Value:** 0.013547  
**Unit of Measure:** KG/D

**Result Structure:** MISA MONTHLY REPORTING  
**Param Reported As:** NOT APPLICABLE  
**Frequency:** MONTHLY  
**Sector:** PETROLEUM REFINERIES  
**Component Type:** MINIMUM

**Control Point Name:** PLANT - O.T.C.W.  
**Parameter Name:** BENZENE C6H6

**MISA Industrial Wastewater Discharge**

**Company Code:** 0000130104  
**Control Point ID:** 0800  
**Sample Date:** 2020/02/29  
**Regulation:** MISA COMPLIANCE  
**Value:** 4  
**Unit of Measure:**  
**Control Point Name:** PLANT - O.T.C.W.  
**Parameter Name:** BENZENE C6H6

**Result Structure:** MISA MONTHLY REPORTING  
**Param Reported As:** NOT APPLICABLE  
**Frequency:** MONTHLY  
**Sector:** PETROLEUM REFINERIES  
**Component Type:** NUM. IN AVERAGE

**MISA Industrial Wastewater Discharge**

**Company Code:** 0000130104  
**Control Point ID:** 0800  
**Sample Date:** 2020/02/29  
**Regulation:** MISA COMPLIANCE  
**Value:** 69496.8  
**Unit of Measure:** M3/D  
**Control Point Name:** PLANT - O.T.C.W.  
**Parameter Name:** FLOW

**Result Structure:** MISA MONTHLY REPORTING  
**Param Reported As:** NOT APPLICABLE  
**Frequency:** MONTHLY  
**Sector:** PETROLEUM REFINERIES  
**Component Type:** AVERAGE

**MISA Industrial Wastewater Discharge**

**Company Code:** 0000130104  
**Control Point ID:** 0800  
**Sample Date:** 2020/02/29  
**Regulation:** MISA COMPLIANCE  
**Value:** 67733.4  
**Unit of Measure:** M3/D  
**Control Point Name:** PLANT - O.T.C.W.  
**Parameter Name:** FLOW

**Result Structure:** MISA MONTHLY REPORTING  
**Param Reported As:** NOT APPLICABLE  
**Frequency:** MONTHLY  
**Sector:** PETROLEUM REFINERIES  
**Component Type:** MINIMUM

**MISA Industrial Wastewater Discharge**

**Company Code:** 0000130104  
**Control Point ID:** 0800  
**Sample Date:** 2020/02/29  
**Regulation:** MISA COMPLIANCE  
**Value:** 0.071628  
**Unit of Measure:** KG/D  
**Control Point Name:** PLANT - O.T.C.W.  
**Parameter Name:** PHENOLICS, UNFILTERED REACTIVE

**Result Structure:** MISA MONTHLY REPORTING  
**Param Reported As:** AS PHENOL  
**Frequency:** MONTHLY  
**Sector:** PETROLEUM REFINERIES  
**Component Type:** MAXIMUM

**MISA Industrial Wastewater Discharge**

**Company Code:** 0000130104  
**Control Point ID:** 0800  
**Sample Date:** 2020/03/31  
**Regulation:** MISA COMPLIANCE  
**Value:** 0.068848  
**Unit of Measure:** KG/D  
**Control Point Name:** PLANT - O.T.C.W.  
**Parameter Name:** PHENOLICS, UNFILTERED REACTIVE

**Result Structure:** MISA MONTHLY REPORTING  
**Param Reported As:** AS PHENOL  
**Frequency:** MONTHLY  
**Sector:** PETROLEUM REFINERIES  
**Component Type:** AVERAGE

**MISA Industrial Wastewater**



**Discharge**

**Company Code:** 0000130104  
**Control Point ID:** 0800  
**Sample Date:** 2020/04/30  
**Regulation:** MISA COMPLIANCE  
**Value:** 0.013605  
**Unit of Measure:** KG/D  
**Control Point Name:** PLANT - O.T.C.W.  
**Parameter Name:** BENZENE C6H6

**Result Structure:** MISA MONTHLY REPORTING  
**Param Reported As:** NOT APPLICABLE  
**Frequency:** MONTHLY  
**Sector:** PETROLEUM REFINERIES  
**Component Type:** MINIMUM

**MISA Industrial Wastewater Discharge**

**Company Code:** 0000130104  
**Control Point ID:** 0800  
**Sample Date:** 2020/04/30  
**Regulation:** MISA COMPLIANCE  
**Value:** 72123  
**Unit of Measure:** M3/D  
**Control Point Name:** PLANT - O.T.C.W.  
**Parameter Name:** FLOW

**Result Structure:** MISA MONTHLY REPORTING  
**Param Reported As:** NOT APPLICABLE  
**Frequency:** MONTHLY  
**Sector:** PETROLEUM REFINERIES  
**Component Type:** MAXIMUM

**MISA Industrial Wastewater Discharge**

**Company Code:** 0000130104  
**Control Point ID:** 0700  
**Sample Date:** 2020/08/31  
**Regulation:** MISA COMPLIANCE  
**Value:** 3.3434  
**Unit of Measure:** KG/D  
**Control Point Name:** PLANT - PROCESS EFFLUENT  
**Parameter Name:** SOLVENT EXTRACTABLES

**Result Structure:** MISA MONTHLY REPORTING  
**Param Reported As:** NOT APPLICABLE  
**Frequency:** MONTHLY  
**Sector:** PETROLEUM REFINERIES  
**Component Type:** AVERAGE

**MISA Industrial Wastewater Discharge**

**Company Code:** 0000130104  
**Control Point ID:** 0700  
**Sample Date:** 2020/09/30  
**Regulation:** MISA COMPLIANCE  
**Value:** 5  
**Unit of Measure:** KG/D  
**Control Point Name:** PLANT - PROCESS EFFLUENT  
**Parameter Name:** CARBON, DISSOLVED ORGANIC

**Result Structure:** MISA MONTHLY REPORTING  
**Param Reported As:** AS CARBON  
**Frequency:** MONTHLY  
**Sector:** PETROLEUM REFINERIES  
**Component Type:** NUM. IN AVERAGE

**MISA Industrial Wastewater Discharge**

**Company Code:** 0000130104  
**Control Point ID:** 0700  
**Sample Date:** 2020/09/30  
**Regulation:** MISA COMPLIANCE  
**Value:** 0.0375  
**Unit of Measure:** KG/D  
**Control Point Name:** PLANT - PROCESS EFFLUENT  
**Parameter Name:** PHENOLICS, UNFILTERED REACTIVE

**Result Structure:** MISA MONTHLY REPORTING  
**Param Reported As:** AS PHENOL  
**Frequency:** MONTHLY  
**Sector:** PETROLEUM REFINERIES  
**Component Type:** MAXIMUM

**MISA Industrial Wastewater Discharge**

**Company Code:** 0000130104  
**Control Point ID:** 0700  
**Sample Date:** 2020/09/30

**Result Structure:** MISA MONTHLY REPORTING  
**Param Reported As:** AS PHENOL  
**Frequency:** MONTHLY

**Regulation:** MISA COMPLIANCE  
**Value:** 30  
**Unit of Measure:**  
**Control Point Name:** PLANT - PROCESS EFFLUENT  
**Parameter Name:** PHENOLICS, UNFILTERED REACTIVE  
**Sector:** PETROLEUM REFINERIES  
**Component Type:** NUM. IN AVERAGE

**MISA Industrial Wastewater Discharge**

**Company Code:** 0000130104  
**Control Point ID:** 0700  
**Sample Date:** 2020/09/30  
**Regulation:** MISA COMPLIANCE  
**Value:** 2.793  
**Unit of Measure:** KG/D  
**Control Point Name:** PLANT - PROCESS EFFLUENT  
**Parameter Name:** RESIDUE,PART LOSS ON IGNIT.  
**Result Structure:** MISA MONTHLY REPORTING  
**Param Reported As:** NOT APPLICABLE  
**Frequency:** MONTHLY  
**Sector:** PETROLEUM REFINERIES  
**Component Type:** MINIMUM

**MISA Industrial Wastewater Discharge**

**Company Code:** 0000130104  
**Control Point ID:** 0700  
**Sample Date:** 2020/09/30  
**Regulation:** MISA COMPLIANCE  
**Value:** 5  
**Unit of Measure:**  
**Control Point Name:** PLANT - PROCESS EFFLUENT  
**Parameter Name:** SULPHIDE, UNFILTERED REACTIVE  
**Result Structure:** MISA MONTHLY REPORTING  
**Param Reported As:** AS SULPHIDE  
**Frequency:** MONTHLY  
**Sector:** PETROLEUM REFINERIES  
**Component Type:** NUM. IN AVERAGE

**MISA Industrial Wastewater Discharge**

**Company Code:** 0000130104  
**Control Point ID:** 0700  
**Sample Date:** 2020/04/30  
**Regulation:** MISA COMPLIANCE  
**Value:** 8453  
**Unit of Measure:** M3/D  
**Control Point Name:** PLANT - PROCESS EFFLUENT  
**Parameter Name:** FLOW  
**Result Structure:** MISA MONTHLY REPORTING  
**Param Reported As:** NOT APPLICABLE  
**Frequency:** MONTHLY  
**Sector:** PETROLEUM REFINERIES  
**Component Type:** MAXIMUM

**MISA Industrial Wastewater Discharge**

**Company Code:** 0000130104  
**Control Point ID:** 0700  
**Sample Date:** 2020/04/30  
**Regulation:** MISA COMPLIANCE  
**Value:** 3.656  
**Unit of Measure:** KG/D  
**Control Point Name:** PLANT - PROCESS EFFLUENT  
**Parameter Name:** RESIDUE,PART LOSS ON IGNIT.  
**Result Structure:** MISA MONTHLY REPORTING  
**Param Reported As:** NOT APPLICABLE  
**Frequency:** MONTHLY  
**Sector:** PETROLEUM REFINERIES  
**Component Type:** MINIMUM

**MISA Industrial Wastewater Discharge**

**Company Code:** 0000130104  
**Control Point ID:** 0700  
**Sample Date:** 2020/04/30  
**Regulation:** MISA COMPLIANCE  
**Value:** 6.4484  
**Unit of Measure:** KG/D  
**Control Point Name:** PLANT - PROCESS EFFLUENT  
**Parameter Name:** SOLVENT EXTRACTABLES  
**Result Structure:** MISA MONTHLY REPORTING  
**Param Reported As:** NOT APPLICABLE  
**Frequency:** MONTHLY  
**Sector:** PETROLEUM REFINERIES  
**Component Type:** MAXIMUM

**MISA Industrial Wastewater Discharge**

<b>Company Code:</b>	0000130104	<b>Result Structure:</b>	MISA MONTHLY REPORTING
<b>Control Point ID:</b>	0700	<b>Param Reported As:</b>	AS SULPHIDE
<b>Sample Date:</b>	2020/05/31	<b>Frequency:</b>	MONTHLY
<b>Regulation:</b>	MISA COMPLIANCE	<b>Sector:</b>	PETROLEUM REFINERIES
<b>Value:</b>	0.041405	<b>Component Type:</b>	MAXIMUM
<b>Unit of Measure:</b>	KG/D		
<b>Control Point Name:</b>	PLANT - PROCESS EFFLUENT		
<b>Parameter Name:</b>	SULPHIDE, UNFILTERED REACTIVE		

**MISA Industrial Wastewater Discharge**

<b>Company Code:</b>	0000130104	<b>Result Structure:</b>	MISA MONTHLY REPORTING
<b>Control Point ID:</b>	0800	<b>Param Reported As:</b>	AS SULPHIDE
<b>Sample Date:</b>	2020/04/30	<b>Frequency:</b>	MONTHLY
<b>Regulation:</b>	MISA COMPLIANCE	<b>Sector:</b>	PETROLEUM REFINERIES
<b>Value:</b>	0.49431	<b>Component Type:</b>	AVERAGE
<b>Unit of Measure:</b>	KG/D		
<b>Control Point Name:</b>	PLANT - O.T.C.W.		
<b>Parameter Name:</b>	SULPHIDE, UNFILTERED REACTIVE		

**MISA Industrial Wastewater Discharge**

<b>Company Code:</b>	0000130104	<b>Result Structure:</b>	MISA MONTHLY REPORTING
<b>Control Point ID:</b>	0800	<b>Param Reported As:</b>	NOT APPLICABLE
<b>Sample Date:</b>	2020/04/30	<b>Frequency:</b>	MONTHLY
<b>Regulation:</b>	MISA COMPLIANCE	<b>Sector:</b>	PETROLEUM REFINERIES
<b>Value:</b>	0.013605	<b>Component Type:</b>	MINIMUM
<b>Unit of Measure:</b>	KG/D		
<b>Control Point Name:</b>	PLANT - O.T.C.W.		
<b>Parameter Name:</b>	TOLUENE C7H8		

**MISA Industrial Wastewater Discharge**

<b>Company Code:</b>	0000130104	<b>Result Structure:</b>	MISA MONTHLY REPORTING
<b>Control Point ID:</b>	0800	<b>Param Reported As:</b>	NOT APPLICABLE
<b>Sample Date:</b>	2020/05/31	<b>Frequency:</b>	MONTHLY
<b>Regulation:</b>	MISA COMPLIANCE	<b>Sector:</b>	PETROLEUM REFINERIES
<b>Value:</b>	4	<b>Component Type:</b>	NUM. IN AVERAGE
<b>Unit of Measure:</b>			
<b>Control Point Name:</b>	PLANT - O.T.C.W.		
<b>Parameter Name:</b>	FLOW		

**MISA Industrial Wastewater Discharge**

<b>Company Code:</b>	0000130104	<b>Result Structure:</b>	MISA MONTHLY REPORTING
<b>Control Point ID:</b>	0800	<b>Param Reported As:</b>	AS SULPHIDE
<b>Sample Date:</b>	2020/05/31	<b>Frequency:</b>	MONTHLY
<b>Regulation:</b>	MISA COMPLIANCE	<b>Sector:</b>	PETROLEUM REFINERIES
<b>Value:</b>	0.49526	<b>Component Type:</b>	AVERAGE
<b>Unit of Measure:</b>	KG/D		
<b>Control Point Name:</b>	PLANT - O.T.C.W.		
<b>Parameter Name:</b>	SULPHIDE, UNFILTERED REACTIVE		

**MISA Industrial Wastewater Discharge**

**Company Code:** 0000130104  
**Control Point ID:** 0800  
**Sample Date:** 2020/05/31  
**Regulation:** MISA COMPLIANCE  
**Value:** 0.013443  
**Unit of Measure:** KG/D  
**Control Point Name:** PLANT - O.T.C.W.  
**Parameter Name:** TOLUENE C7H8

**Result Structure:** MISA MONTHLY REPORTING  
**Param Reported As:** NOT APPLICABLE  
**Frequency:** MONTHLY  
**Sector:** PETROLEUM REFINERIES  
**Component Type:** MINIMUM

**MISA Industrial Wastewater Discharge**

**Company Code:** 0000130104  
**Control Point ID:** 0800  
**Sample Date:** 2020/06/30  
**Regulation:** MISA COMPLIANCE  
**Value:** 0.013664  
**Unit of Measure:** KG/D  
**Control Point Name:** PLANT - O.T.C.W.  
**Parameter Name:** BENZENE C6H6

**Result Structure:** MISA MONTHLY REPORTING  
**Param Reported As:** NOT APPLICABLE  
**Frequency:** MONTHLY  
**Sector:** PETROLEUM REFINERIES  
**Component Type:** AVERAGE

**MISA Industrial Wastewater Discharge**

**Company Code:** 0000130104  
**Control Point ID:** 0800  
**Sample Date:** 2020/06/30  
**Regulation:** MISA COMPLIANCE  
**Value:** 0.013664  
**Unit of Measure:** KG/D  
**Control Point Name:** PLANT - O.T.C.W.  
**Parameter Name:** TOLUENE C7H8

**Result Structure:** MISA MONTHLY REPORTING  
**Param Reported As:** NOT APPLICABLE  
**Frequency:** MONTHLY  
**Sector:** PETROLEUM REFINERIES  
**Component Type:** AVERAGE

**MISA Industrial Wastewater Discharge**

**Company Code:** 0000130104  
**Control Point ID:** 0800  
**Sample Date:** 2020/06/30  
**Regulation:** MISA COMPLIANCE  
**Value:** 0.013551  
**Unit of Measure:** KG/D  
**Control Point Name:** PLANT - O.T.C.W.  
**Parameter Name:** TOLUENE C7H8

**Result Structure:** MISA MONTHLY REPORTING  
**Param Reported As:** NOT APPLICABLE  
**Frequency:** MONTHLY  
**Sector:** PETROLEUM REFINERIES  
**Component Type:** MINIMUM

**MISA Industrial Wastewater Discharge**

**Company Code:** 0000130104  
**Control Point ID:** 0800  
**Sample Date:** 2020/07/31  
**Regulation:** MISA COMPLIANCE  
**Value:** 0.01537  
**Unit of Measure:** KG/D  
**Control Point Name:** PLANT - O.T.C.W.  
**Parameter Name:** BENZENE C6H6

**Result Structure:** MISA MONTHLY REPORTING  
**Param Reported As:** NOT APPLICABLE  
**Frequency:** MONTHLY  
**Sector:** PETROLEUM REFINERIES  
**Component Type:** MAXIMUM

**MISA Industrial Wastewater Discharge**

**Company Code:** 0000130104  
**Control Point ID:** 0800  
**Sample Date:** 2020/07/31  
**Regulation:** MISA COMPLIANCE  
**Value:** 0.013613

**Result Structure:** MISA MONTHLY REPORTING  
**Param Reported As:** NOT APPLICABLE  
**Frequency:** MONTHLY  
**Sector:** PETROLEUM REFINERIES  
**Component Type:** MINIMUM

**Unit of Measure:** KG/D  
**Control Point Name:** PLANT - O.T.C.W.  
**Parameter Name:** BENZENE C6H6

**MISA Industrial Wastewater**  
**Discharge**

<b>Company Code:</b>	0000130104	<b>Result Structure:</b>	MISA MONTHLY REPORTING
<b>Control Point ID:</b>	0800	<b>Param Reported As:</b>	NOT APPLICABLE
<b>Sample Date:</b>	2020/07/31	<b>Frequency:</b>	MONTHLY
<b>Regulation:</b>	MISA COMPLIANCE	<b>Sector:</b>	PETROLEUM REFINERIES
<b>Value:</b>	68063.3	<b>Component Type:</b>	MINIMUM
<b>Unit of Measure:</b>	M3/D		
<b>Control Point Name:</b>	PLANT - O.T.C.W.		
<b>Parameter Name:</b>	FLOW		

**MISA Industrial Wastewater**  
**Discharge**

<b>Company Code:</b>	0000130104	<b>Result Structure:</b>	MISA MONTHLY REPORTING
<b>Control Point ID:</b>	0700	<b>Param Reported As:</b>	AS PHOSPHORUS
<b>Sample Date:</b>	2020/10/31	<b>Frequency:</b>	MONTHLY
<b>Regulation:</b>	MISA COMPLIANCE	<b>Sector:</b>	PETROLEUM REFINERIES
<b>Value:</b>	2.0501	<b>Component Type:</b>	AVERAGE
<b>Unit of Measure:</b>	KG/D		
<b>Control Point Name:</b>	PLANT - PROCESS EFFLUENT		
<b>Parameter Name:</b>	PHOSPHORUS,UNFILTERED TOTAL		

**MISA Industrial Wastewater**  
**Discharge**

<b>Company Code:</b>	0000130104	<b>Result Structure:</b>	MISA MONTHLY REPORTING
<b>Control Point ID:</b>	0700	<b>Param Reported As:</b>	AS PHOSPHORUS
<b>Sample Date:</b>	2020/10/31	<b>Frequency:</b>	MONTHLY
<b>Regulation:</b>	MISA COMPLIANCE	<b>Sector:</b>	PETROLEUM REFINERIES
<b>Value:</b>	3.2599	<b>Component Type:</b>	MAXIMUM
<b>Unit of Measure:</b>	KG/D		
<b>Control Point Name:</b>	PLANT - PROCESS EFFLUENT		
<b>Parameter Name:</b>	PHOSPHORUS,UNFILTERED TOTAL		

**MISA Industrial Wastewater**  
**Discharge**

<b>Company Code:</b>	0000130104	<b>Result Structure:</b>	MISA MONTHLY REPORTING
<b>Control Point ID:</b>	0700	<b>Param Reported As:</b>	AS PHOSPHORUS
<b>Sample Date:</b>	2020/10/31	<b>Frequency:</b>	MONTHLY
<b>Regulation:</b>	MISA COMPLIANCE	<b>Sector:</b>	PETROLEUM REFINERIES
<b>Value:</b>	1.42	<b>Component Type:</b>	MINIMUM
<b>Unit of Measure:</b>	KG/D		
<b>Control Point Name:</b>	PLANT - PROCESS EFFLUENT		
<b>Parameter Name:</b>	PHOSPHORUS,UNFILTERED TOTAL		

**MISA Industrial Wastewater**  
**Discharge**

<b>Company Code:</b>	0000130104	<b>Result Structure:</b>	MISA MONTHLY REPORTING
<b>Control Point ID:</b>	0700	<b>Param Reported As:</b>	NOT APPLICABLE
<b>Sample Date:</b>	2020/10/31	<b>Frequency:</b>	MONTHLY
<b>Regulation:</b>	MISA COMPLIANCE	<b>Sector:</b>	PETROLEUM REFINERIES
<b>Value:</b>	5.547	<b>Component Type:</b>	MINIMUM
<b>Unit of Measure:</b>	KG/D		
<b>Control Point Name:</b>	PLANT - PROCESS EFFLUENT		
<b>Parameter Name:</b>	RESIDUE, PARTICULATE		

**MISA Industrial Wastewater Discharge**

<b>Company Code:</b>	0000130104	<b>Result Structure:</b>	MISA MONTHLY REPORTING
<b>Control Point ID:</b>	0700	<b>Param Reported As:</b>	NOT APPLICABLE
<b>Sample Date:</b>	2020/10/31	<b>Frequency:</b>	MONTHLY
<b>Regulation:</b>	MISA COMPLIANCE	<b>Sector:</b>	PETROLEUM REFINERIES
<b>Value:</b>	2.1633	<b>Component Type:</b>	MINIMUM
<b>Unit of Measure:</b>	KG/D		
<b>Control Point Name:</b>	PLANT - PROCESS EFFLUENT		
<b>Parameter Name:</b>	SOLVENT EXTRACTABLES		

**MISA Industrial Wastewater Discharge**

<b>Company Code:</b>	0000130104	<b>Result Structure:</b>	MISA MONTHLY REPORTING
<b>Control Point ID:</b>	0700	<b>Param Reported As:</b>	AS NITROGEN
<b>Sample Date:</b>	2020/11/30	<b>Frequency:</b>	MONTHLY
<b>Regulation:</b>	MISA COMPLIANCE	<b>Sector:</b>	PETROLEUM REFINERIES
<b>Value:</b>	0	<b>Component Type:</b>	AVERAGE
<b>Unit of Measure:</b>	KG/D		
<b>Control Point Name:</b>	PLANT - PROCESS EFFLUENT		
<b>Parameter Name:</b>	AMMONIUM+AMMONIA, TOTAL FILTER.REAC		

**MISA Industrial Wastewater Discharge**

<b>Company Code:</b>	0000130104	<b>Result Structure:</b>	MISA MONTHLY REPORTING
<b>Control Point ID:</b>	0700	<b>Param Reported As:</b>	AS PHENOL
<b>Sample Date:</b>	2020/11/30	<b>Frequency:</b>	MONTHLY
<b>Regulation:</b>	MISA COMPLIANCE	<b>Sector:</b>	PETROLEUM REFINERIES
<b>Value:</b>	0.009677	<b>Component Type:</b>	MAXIMUM
<b>Unit of Measure:</b>	KG/D		
<b>Control Point Name:</b>	PLANT - PROCESS EFFLUENT		
<b>Parameter Name:</b>	PHENOLICS, UNFILTERED REACTIVE		

**MISA Industrial Wastewater Discharge**

<b>Company Code:</b>	0000130104	<b>Result Structure:</b>	MISA MONTHLY REPORTING
<b>Control Point ID:</b>	0700	<b>Param Reported As:</b>	AS NITROGEN
<b>Sample Date:</b>	2020/06/30	<b>Frequency:</b>	MONTHLY
<b>Regulation:</b>	MISA COMPLIANCE	<b>Sector:</b>	PETROLEUM REFINERIES
<b>Value:</b>	0.31983	<b>Component Type:</b>	MAXIMUM
<b>Unit of Measure:</b>	KG/D		
<b>Control Point Name:</b>	PLANT - PROCESS EFFLUENT		
<b>Parameter Name:</b>	AMMONIUM+AMMONIA, TOTAL FILTER.REAC		

**MISA Industrial Wastewater Discharge**

<b>Company Code:</b>	0000130104	<b>Result Structure:</b>	MISA MONTHLY REPORTING
<b>Control Point ID:</b>	0700	<b>Param Reported As:</b>	AS CARBON
<b>Sample Date:</b>	2020/06/30	<b>Frequency:</b>	MONTHLY
<b>Regulation:</b>	MISA COMPLIANCE	<b>Sector:</b>	PETROLEUM REFINERIES
<b>Value:</b>	39.356	<b>Component Type:</b>	MAXIMUM
<b>Unit of Measure:</b>	KG/D		
<b>Control Point Name:</b>	PLANT - PROCESS EFFLUENT		
<b>Parameter Name:</b>	CARBON, DISSOLVED ORGANIC		

**MISA Industrial Wastewater Discharge**

<b>Company Code:</b>	0000130104	<b>Result Structure:</b>	MISA MONTHLY REPORTING
<b>Control Point ID:</b>	0800	<b>Param Reported As:</b>	NOT APPLICABLE

**Sample Date:** 2020/01/31  
**Regulation:** MISA COMPLIANCE  
**Value:** 0.014052  
**Unit of Measure:** KG/D  
**Control Point Name:** PLANT - O.T.C.W.  
**Parameter Name:** BENZENE C6H6

**Frequency:** MONTHLY  
**Sector:** PETROLEUM REFINERIES  
**Component Type:** MINIMUM

**MISA Industrial Wastewater Discharge**

**Company Code:** 0000130104  
**Control Point ID:** 0800  
**Sample Date:** 2020/01/31  
**Regulation:** MISA COMPLIANCE  
**Value:** 5  
**Unit of Measure:**  
**Control Point Name:** PLANT - O.T.C.W.  
**Parameter Name:** BENZENE C6H6

**Result Structure:** MISA MONTHLY REPORTING  
**Param Reported As:** NOT APPLICABLE  
**Frequency:** MONTHLY  
**Sector:** PETROLEUM REFINERIES  
**Component Type:** NUM. IN AVERAGE

**MISA Industrial Wastewater Discharge**

**Company Code:** 0000130104  
**Control Point ID:** 0800  
**Sample Date:** 2020/02/29  
**Regulation:** MISA COMPLIANCE  
**Value:** 0.069497  
**Unit of Measure:** KG/D  
**Control Point Name:** PLANT - O.T.C.W.  
**Parameter Name:** PHENOLICS, UNFILTERED REACTIVE

**Result Structure:** MISA MONTHLY REPORTING  
**Param Reported As:** AS PHENOL  
**Frequency:** MONTHLY  
**Sector:** PETROLEUM REFINERIES  
**Component Type:** AVERAGE

**MISA Industrial Wastewater Discharge**

**Company Code:** 0000130104  
**Control Point ID:** 0800  
**Sample Date:** 2020/02/29  
**Regulation:** MISA COMPLIANCE  
**Value:** 4  
**Unit of Measure:**  
**Control Point Name:** PLANT - O.T.C.W.  
**Parameter Name:** SULPHIDE, UNFILTERED REACTIVE

**Result Structure:** MISA MONTHLY REPORTING  
**Param Reported As:** AS SULPHIDE  
**Frequency:** MONTHLY  
**Sector:** PETROLEUM REFINERIES  
**Component Type:** NUM. IN AVERAGE

**MISA Industrial Wastewater Discharge**

**Company Code:** 0000130104  
**Control Point ID:** 0800  
**Sample Date:** 2020/09/30  
**Regulation:** MISA COMPLIANCE  
**Value:** 0.020889  
**Unit of Measure:** KG/D  
**Control Point Name:** PLANT - O.T.C.W.  
**Parameter Name:** TOLUENE C7H8

**Result Structure:** MISA MONTHLY REPORTING  
**Param Reported As:** NOT APPLICABLE  
**Frequency:** MONTHLY  
**Sector:** PETROLEUM REFINERIES  
**Component Type:** AVERAGE

**MISA Industrial Wastewater Discharge**

**Company Code:** 0000130104  
**Control Point ID:** 0800  
**Sample Date:** 2020/10/31  
**Regulation:** MISA COMPLIANCE  
**Value:** 0.013668  
**Unit of Measure:** KG/D  
**Control Point Name:** PLANT - O.T.C.W.

**Result Structure:** MISA MONTHLY REPORTING  
**Param Reported As:** NOT APPLICABLE  
**Frequency:** MONTHLY  
**Sector:** PETROLEUM REFINERIES  
**Component Type:** MAXIMUM

Parameter Name: BENZENE C6H6

**MISA Industrial Wastewater Discharge**

<b>Company Code:</b>	0000130104	<b>Result Structure:</b>	MISA MONTHLY REPORTING
<b>Control Point ID:</b>	0800	<b>Param Reported As:</b>	AS PHENOL
<b>Sample Date:</b>	2020/10/31	<b>Frequency:</b>	MONTHLY
<b>Regulation:</b>	MISA COMPLIANCE	<b>Sector:</b>	PETROLEUM REFINERIES
<b>Value:</b>	0.064744	<b>Component Type:</b>	MINIMUM
<b>Unit of Measure:</b>	KG/D		
<b>Control Point Name:</b>	PLANT - O.T.C.W.		
<b>Parameter Name:</b>	PHENOLICS, UNFILTERED REACTIVE		

**MISA Industrial Wastewater Discharge**

<b>Company Code:</b>	0000130104	<b>Result Structure:</b>	MISA MONTHLY REPORTING
<b>Control Point ID:</b>	0800	<b>Param Reported As:</b>	NOT APPLICABLE
<b>Sample Date:</b>	2020/10/31	<b>Frequency:</b>	MONTHLY
<b>Regulation:</b>	MISA COMPLIANCE	<b>Sector:</b>	PETROLEUM REFINERIES
<b>Value:</b>	0.013372	<b>Component Type:</b>	AVERAGE
<b>Unit of Measure:</b>	KG/D		
<b>Control Point Name:</b>	PLANT - O.T.C.W.		
<b>Parameter Name:</b>	TOLUENE C7H8		

**MISA Industrial Wastewater Discharge**

<b>Company Code:</b>	0000130104	<b>Result Structure:</b>	MISA MONTHLY REPORTING
<b>Control Point ID:</b>	0800	<b>Param Reported As:</b>	NOT APPLICABLE
<b>Sample Date:</b>	2020/10/31	<b>Frequency:</b>	MONTHLY
<b>Regulation:</b>	MISA COMPLIANCE	<b>Sector:</b>	PETROLEUM REFINERIES
<b>Value:</b>	0.012949	<b>Component Type:</b>	MINIMUM
<b>Unit of Measure:</b>	KG/D		
<b>Control Point Name:</b>	PLANT - O.T.C.W.		
<b>Parameter Name:</b>	TOLUENE C7H8		

**MISA Industrial Wastewater Discharge**

<b>Company Code:</b>	0000130104	<b>Result Structure:</b>	MISA MONTHLY REPORTING
<b>Control Point ID:</b>	0800	<b>Param Reported As:</b>	AS SULPHIDE
<b>Sample Date:</b>	2020/11/30	<b>Frequency:</b>	MONTHLY
<b>Regulation:</b>	MISA COMPLIANCE	<b>Sector:</b>	PETROLEUM REFINERIES
<b>Value:</b>	0.48567	<b>Component Type:</b>	AVERAGE
<b>Unit of Measure:</b>	KG/D		
<b>Control Point Name:</b>	PLANT - O.T.C.W.		
<b>Parameter Name:</b>	SULPHIDE, UNFILTERED REACTIVE		

**MISA Industrial Wastewater Discharge**

<b>Company Code:</b>	0000130104	<b>Result Structure:</b>	MISA MONTHLY REPORTING
<b>Control Point ID:</b>	0800	<b>Param Reported As:</b>	NOT APPLICABLE
<b>Sample Date:</b>	2020/11/30	<b>Frequency:</b>	MONTHLY
<b>Regulation:</b>	MISA COMPLIANCE	<b>Sector:</b>	PETROLEUM REFINERIES
<b>Value:</b>	0.013876	<b>Component Type:</b>	AVERAGE
<b>Unit of Measure:</b>	KG/D		
<b>Control Point Name:</b>	PLANT - O.T.C.W.		
<b>Parameter Name:</b>	TOLUENE C7H8		

**MISA Industrial Wastewater Discharge**



<b>Company Code:</b>	0000130104	<b>Result Structure:</b>	MISA MONTHLY REPORTING
<b>Control Point ID:</b>	0800	<b>Param Reported As:</b>	AS SULPHIDE
<b>Sample Date:</b>	2020/12/31	<b>Frequency:</b>	MONTHLY
<b>Regulation:</b>	MISA COMPLIANCE	<b>Sector:</b>	PETROLEUM REFINERIES
<b>Value:</b>	0.47498	<b>Component Type:</b>	AVERAGE
<b>Unit of Measure:</b>	KG/D		
<b>Control Point Name:</b>	PLANT - O.T.C.W.		
<b>Parameter Name:</b>	SULPHIDE, UNFILTERED REACTIVE		

**MISA Industrial Wastewater Discharge**

<b>Company Code:</b>	0000130104	<b>Result Structure:</b>	MISA MONTHLY REPORTING
<b>Control Point ID:</b>	0800	<b>Param Reported As:</b>	AS PHENOL
<b>Sample Date:</b>	2020/08/31	<b>Frequency:</b>	MONTHLY
<b>Regulation:</b>	MISA COMPLIANCE	<b>Sector:</b>	PETROLEUM REFINERIES
<b>Value:</b>	4	<b>Component Type:</b>	NUM. IN AVERAGE
<b>Unit of Measure:</b>			
<b>Control Point Name:</b>	PLANT - O.T.C.W.		
<b>Parameter Name:</b>	PHENOLICS, UNFILTERED REACTIVE		

**MISA Industrial Wastewater Discharge**

<b>Company Code:</b>	0000130104	<b>Result Structure:</b>	MISA MONTHLY REPORTING
<b>Control Point ID:</b>	0800	<b>Param Reported As:</b>	AS SULPHIDE
<b>Sample Date:</b>	2020/08/31	<b>Frequency:</b>	MONTHLY
<b>Regulation:</b>	MISA COMPLIANCE	<b>Sector:</b>	PETROLEUM REFINERIES
<b>Value:</b>	4	<b>Component Type:</b>	NUM. IN AVERAGE
<b>Unit of Measure:</b>			
<b>Control Point Name:</b>	PLANT - O.T.C.W.		
<b>Parameter Name:</b>	SULPHIDE, UNFILTERED REACTIVE		

**MISA Industrial Wastewater Discharge**

<b>Company Code:</b>	0000130104	<b>Result Structure:</b>	MISA MONTHLY REPORTING
<b>Control Point ID:</b>	0800	<b>Param Reported As:</b>	NOT APPLICABLE
<b>Sample Date:</b>	2020/08/31	<b>Frequency:</b>	MONTHLY
<b>Regulation:</b>	MISA COMPLIANCE	<b>Sector:</b>	PETROLEUM REFINERIES
<b>Value:</b>	4	<b>Component Type:</b>	NUM. IN AVERAGE
<b>Unit of Measure:</b>			
<b>Control Point Name:</b>	PLANT - O.T.C.W.		
<b>Parameter Name:</b>	TOLUENE C7H8		

**MISA Industrial Wastewater Discharge**

<b>Company Code:</b>	0000130104	<b>Result Structure:</b>	MISA MONTHLY REPORTING
<b>Control Point ID:</b>	0800	<b>Param Reported As:</b>	AS PHENOL
<b>Sample Date:</b>	2020/09/30	<b>Frequency:</b>	MONTHLY
<b>Regulation:</b>	MISA COMPLIANCE	<b>Sector:</b>	PETROLEUM REFINERIES
<b>Value:</b>	0.06601	<b>Component Type:</b>	MINIMUM
<b>Unit of Measure:</b>	KG/D		
<b>Control Point Name:</b>	PLANT - O.T.C.W.		
<b>Parameter Name:</b>	PHENOLICS, UNFILTERED REACTIVE		

**MISA Industrial Wastewater Discharge**

<b>Company Code:</b>	0000130104	<b>Result Structure:</b>	MISA MONTHLY REPORTING
<b>Control Point ID:</b>	0800	<b>Param Reported As:</b>	AS PHENOL
<b>Sample Date:</b>	2020/09/30	<b>Frequency:</b>	MONTHLY
<b>Regulation:</b>	MISA COMPLIANCE	<b>Sector:</b>	PETROLEUM REFINERIES

**Value:** 5 **Component Type:** NUM. IN AVERAGE  
**Unit of Measure:**  
**Control Point Name:** PLANT - O.T.C.W.  
**Parameter Name:** PHENOLICS, UNFILTERED REACTIVE

**MISA Industrial Wastewater Discharge**

**Company Code:** 0000130104 **Result Structure:** MISA MONTHLY REPORTING  
**Control Point ID:** 0700 **Param Reported As:** NOT APPLICABLE  
**Sample Date:** 2020/01/31 **Frequency:** MONTHLY  
**Regulation:** MISA COMPLIANCE **Sector:** PETROLEUM REFINERIES  
**Value:** 8.614 **Component Type:** AVERAGE  
**Unit of Measure:** KG/D  
**Control Point Name:** PLANT - PROCESS EFFLUENT  
**Parameter Name:** RESIDUE, PARTICULATE

**MISA Industrial Wastewater Discharge**

**Company Code:** 0000130104 **Result Structure:** MISA MONTHLY REPORTING  
**Control Point ID:** 0700 **Param Reported As:** NOT APPLICABLE  
**Sample Date:** 2020/01/31 **Frequency:** MONTHLY  
**Regulation:** MISA COMPLIANCE **Sector:** PETROLEUM REFINERIES  
**Value:** 5.138 **Component Type:** MINIMUM  
**Unit of Measure:** KG/D  
**Control Point Name:** PLANT - PROCESS EFFLUENT  
**Parameter Name:** RESIDUE,PART LOSS ON IGNIT.

**MISA Industrial Wastewater Discharge**

**Company Code:** 0000130104 **Result Structure:** MISA MONTHLY REPORTING  
**Control Point ID:** 0700 **Param Reported As:** AS SULPHIDE  
**Sample Date:** 2020/01/31 **Frequency:** MONTHLY  
**Regulation:** MISA COMPLIANCE **Sector:** PETROLEUM REFINERIES  
**Value:** 0.089691 **Component Type:** MAXIMUM  
**Unit of Measure:** KG/D  
**Control Point Name:** PLANT - PROCESS EFFLUENT  
**Parameter Name:** SULPHIDE, UNFILTERED REACTIVE

**MISA Industrial Wastewater Discharge**

**Company Code:** 0000130104 **Result Structure:** MISA MONTHLY REPORTING  
**Control Point ID:** 0700 **Param Reported As:** AS SULPHIDE  
**Sample Date:** 2020/01/31 **Frequency:** MONTHLY  
**Regulation:** MISA COMPLIANCE **Sector:** PETROLEUM REFINERIES  
**Value:** 0.035966 **Component Type:** MINIMUM  
**Unit of Measure:** KG/D  
**Control Point Name:** PLANT - PROCESS EFFLUENT  
**Parameter Name:** SULPHIDE, UNFILTERED REACTIVE

**MISA Industrial Wastewater Discharge**

**Company Code:** 0000130104 **Result Structure:** MISA MONTHLY REPORTING  
**Control Point ID:** 0700 **Param Reported As:** AS CARBON  
**Sample Date:** 2020/02/29 **Frequency:** MONTHLY  
**Regulation:** MISA COMPLIANCE **Sector:** PETROLEUM REFINERIES  
**Value:** 32.386 **Component Type:** MAXIMUM  
**Unit of Measure:** KG/D  
**Control Point Name:** PLANT - PROCESS EFFLUENT  
**Parameter Name:** CARBON, DISSOLVED ORGANIC

**MISA Industrial Wastewater Discharge**

<b>Company Code:</b>	0000130104	<b>Result Structure:</b>	MISA MONTHLY REPORTING
<b>Control Point ID:</b>	0700	<b>Param Reported As:</b>	AS NITROGEN
<b>Sample Date:</b>	2020/07/31	<b>Frequency:</b>	MONTHLY
<b>Regulation:</b>	MISA COMPLIANCE	<b>Sector:</b>	PETROLEUM REFINERIES
<b>Value:</b>	0	<b>Component Type:</b>	MINIMUM
<b>Unit of Measure:</b>	KG/D		
<b>Control Point Name:</b>	PLANT - PROCESS EFFLUENT		
<b>Parameter Name:</b>	AMMONIUM+AMMONIA, TOTAL FILTER.REAC		

**MISA Industrial Wastewater Discharge**

<b>Company Code:</b>	0000130104	<b>Result Structure:</b>	MISA MONTHLY REPORTING
<b>Control Point ID:</b>	0700	<b>Param Reported As:</b>	AS CARBON
<b>Sample Date:</b>	2020/07/31	<b>Frequency:</b>	MONTHLY
<b>Regulation:</b>	MISA COMPLIANCE	<b>Sector:</b>	PETROLEUM REFINERIES
<b>Value:</b>	25.126	<b>Component Type:</b>	MAXIMUM
<b>Unit of Measure:</b>	KG/D		
<b>Control Point Name:</b>	PLANT - PROCESS EFFLUENT		
<b>Parameter Name:</b>	CARBON, DISSOLVED ORGANIC		

**MISA Industrial Wastewater Discharge**

<b>Company Code:</b>	0000130104	<b>Result Structure:</b>	MISA MONTHLY REPORTING
<b>Control Point ID:</b>	0700	<b>Param Reported As:</b>	AS PHENOL
<b>Sample Date:</b>	2020/07/31	<b>Frequency:</b>	MONTHLY
<b>Regulation:</b>	MISA COMPLIANCE	<b>Sector:</b>	PETROLEUM REFINERIES
<b>Value:</b>	0.005591	<b>Component Type:</b>	MINIMUM
<b>Unit of Measure:</b>	KG/D		
<b>Control Point Name:</b>	PLANT - PROCESS EFFLUENT		
<b>Parameter Name:</b>	PHENOLICS, UNFILTERED REACTIVE		

**MISA Industrial Wastewater Discharge**

<b>Company Code:</b>	0000130104	<b>Result Structure:</b>	MISA MONTHLY REPORTING
<b>Control Point ID:</b>	0700	<b>Param Reported As:</b>	NOT APPLICABLE
<b>Sample Date:</b>	2020/07/31	<b>Frequency:</b>	MONTHLY
<b>Regulation:</b>	MISA COMPLIANCE	<b>Sector:</b>	PETROLEUM REFINERIES
<b>Value:</b>	7.344	<b>Component Type:</b>	MINIMUM
<b>Unit of Measure:</b>	KG/D		
<b>Control Point Name:</b>	PLANT - PROCESS EFFLUENT		
<b>Parameter Name:</b>	RESIDUE, PARTICULATE		

**MISA Industrial Wastewater Discharge**

<b>Company Code:</b>	0000130104	<b>Result Structure:</b>	MISA MONTHLY REPORTING
<b>Control Point ID:</b>	0700	<b>Param Reported As:</b>	NOT APPLICABLE
<b>Sample Date:</b>	2020/07/31	<b>Frequency:</b>	MONTHLY
<b>Regulation:</b>	MISA COMPLIANCE	<b>Sector:</b>	PETROLEUM REFINERIES
<b>Value:</b>	7.5933	<b>Component Type:</b>	AVERAGE
<b>Unit of Measure:</b>	KG/D		
<b>Control Point Name:</b>	PLANT - PROCESS EFFLUENT		
<b>Parameter Name:</b>	RESIDUE,PART LOSS ON IGNIT.		

**MISA Industrial Wastewater Discharge**

<b>Company Code:</b>	0000130104	<b>Result Structure:</b>	MISA MONTHLY REPORTING
----------------------	------------	--------------------------	------------------------

**Control Point ID:** 0700  
**Sample Date:** 2020/11/30  
**Regulation:** MISA COMPLIANCE  
**Value:** 5.946  
**Unit of Measure:** KG/D  
**Control Point Name:** PLANT - PROCESS EFFLUENT  
**Parameter Name:** RESIDUE, PARTICULATE

**Param Reported As:** NOT APPLICABLE  
**Frequency:** MONTHLY  
**Sector:** PETROLEUM REFINERIES  
**Component Type:** MINIMUM

**MISA Industrial Wastewater Discharge**

**Company Code:** 0000130104  
**Control Point ID:** 0700  
**Sample Date:** 2020/12/31  
**Regulation:** MISA COMPLIANCE  
**Value:** 37.272  
**Unit of Measure:** KG/D  
**Control Point Name:** PLANT - PROCESS EFFLUENT  
**Parameter Name:** CARBON, DISSOLVED ORGANIC

**Result Structure:** MISA MONTHLY REPORTING  
**Param Reported As:** AS CARBON  
**Frequency:** MONTHLY  
**Sector:** PETROLEUM REFINERIES  
**Component Type:** MAXIMUM

**MISA Industrial Wastewater Discharge**

**Company Code:** 0000130104  
**Control Point ID:** 0700  
**Sample Date:** 2020/12/31  
**Regulation:** MISA COMPLIANCE  
**Value:** 18.237  
**Unit of Measure:** KG/D  
**Control Point Name:** PLANT - PROCESS EFFLUENT  
**Parameter Name:** CARBON, DISSOLVED ORGANIC

**Result Structure:** MISA MONTHLY REPORTING  
**Param Reported As:** AS CARBON  
**Frequency:** MONTHLY  
**Sector:** PETROLEUM REFINERIES  
**Component Type:** MINIMUM

**MISA Industrial Wastewater Discharge**

**Company Code:** 0000130104  
**Control Point ID:** 0700  
**Sample Date:** 2020/12/31  
**Regulation:** MISA COMPLIANCE  
**Value:** 0.003726  
**Unit of Measure:** KG/D  
**Control Point Name:** PLANT - PROCESS EFFLUENT  
**Parameter Name:** PHENOLICS, UNFILTERED REACTIVE

**Result Structure:** MISA MONTHLY REPORTING  
**Param Reported As:** AS PHENOL  
**Frequency:** MONTHLY  
**Sector:** PETROLEUM REFINERIES  
**Component Type:** MINIMUM

**MISA Industrial Wastewater Discharge**

**Company Code:** 0000130104  
**Control Point ID:** 0700  
**Sample Date:** 2020/12/31  
**Regulation:** MISA COMPLIANCE  
**Value:** 5  
**Unit of Measure:** KG/D  
**Control Point Name:** PLANT - PROCESS EFFLUENT  
**Parameter Name:** RESIDUE, PARTICULATE

**Result Structure:** MISA MONTHLY REPORTING  
**Param Reported As:** NOT APPLICABLE  
**Frequency:** MONTHLY  
**Sector:** PETROLEUM REFINERIES  
**Component Type:** NUM. IN AVERAGE

**MISA Industrial Wastewater Discharge**

**Company Code:** 0000130104  
**Control Point ID:** 0700  
**Sample Date:** 2020/12/31  
**Regulation:** MISA COMPLIANCE  
**Value:** 3.6588  
**Unit of Measure:** KG/D

**Result Structure:** MISA MONTHLY REPORTING  
**Param Reported As:** NOT APPLICABLE  
**Frequency:** MONTHLY  
**Sector:** PETROLEUM REFINERIES  
**Component Type:** AVERAGE

**Control Point Name:** PLANT - PROCESS EFFLUENT  
**Parameter Name:** SOLVENT EXTRACTABLES

**MISA Industrial Wastewater Discharge**

**Company Code:** 0000130104  
**Control Point ID:** 0800  
**Sample Date:** 2020/01/31  
**Regulation:** MISA COMPLIANCE  
**Value:** 73270.1  
**Unit of Measure:** M3/D  
**Control Point Name:** PLANT - O.T.C.W.  
**Parameter Name:** FLOW

**Result Structure:** MISA MONTHLY REPORTING  
**Param Reported As:** NOT APPLICABLE  
**Frequency:** MONTHLY  
**Sector:** PETROLEUM REFINERIES  
**Component Type:** MAXIMUM

**MISA Industrial Wastewater Discharge**

**Company Code:** 0000130104  
**Control Point ID:** 0700  
**Sample Date:** 2020/01/31  
**Regulation:** MISA COMPLIANCE  
**Value:** 12813  
**Unit of Measure:** M3/D  
**Control Point Name:** PLANT - PROCESS EFFLUENT  
**Parameter Name:** FLOW

**Result Structure:** MISA MONTHLY REPORTING  
**Param Reported As:** NOT APPLICABLE  
**Frequency:** MONTHLY  
**Sector:** PETROLEUM REFINERIES  
**Component Type:** MAXIMUM

**MISA Industrial Wastewater Discharge**

**Company Code:** 0000130104  
**Control Point ID:** 0700  
**Sample Date:** 2020/01/31  
**Regulation:** MISA COMPLIANCE  
**Value:** 5.138  
**Unit of Measure:** KG/D  
**Control Point Name:** PLANT - PROCESS EFFLUENT  
**Parameter Name:** RESIDUE, PARTICULATE

**Result Structure:** MISA MONTHLY REPORTING  
**Param Reported As:** NOT APPLICABLE  
**Frequency:** MONTHLY  
**Sector:** PETROLEUM REFINERIES  
**Component Type:** MINIMUM

**MISA Industrial Wastewater Discharge**

**Company Code:** 0000130104  
**Control Point ID:** 0800  
**Sample Date:** 2020/09/30  
**Regulation:** MISA COMPLIANCE  
**Value:** 0.51616  
**Unit of Measure:** KG/D  
**Control Point Name:** PLANT - O.T.C.W.  
**Parameter Name:** SULPHIDE, UNFILTERED REACTIVE

**Result Structure:** MISA MONTHLY REPORTING  
**Param Reported As:** AS SULPHIDE  
**Frequency:** MONTHLY  
**Sector:** PETROLEUM REFINERIES  
**Component Type:** MAXIMUM

**MISA Industrial Wastewater Discharge**

**Company Code:** 0000130104  
**Control Point ID:** 0800  
**Sample Date:** 2020/09/30  
**Regulation:** MISA COMPLIANCE  
**Value:** 0.048596  
**Unit of Measure:** KG/D  
**Control Point Name:** PLANT - O.T.C.W.  
**Parameter Name:** TOLUENE C7H8

**Result Structure:** MISA MONTHLY REPORTING  
**Param Reported As:** NOT APPLICABLE  
**Frequency:** MONTHLY  
**Sector:** PETROLEUM REFINERIES  
**Component Type:** MAXIMUM

**MISA Industrial Wastewater**

**Discharge**

<b>Company Code:</b>	0000130104	<b>Result Structure:</b>	MISA MONTHLY REPORTING
<b>Control Point ID:</b>	0800	<b>Param Reported As:</b>	NOT APPLICABLE
<b>Sample Date:</b>	2020/10/31	<b>Frequency:</b>	MONTHLY
<b>Regulation:</b>	MISA COMPLIANCE	<b>Sector:</b>	PETROLEUM REFINERIES
<b>Value:</b>	68341.9	<b>Component Type:</b>	MAXIMUM
<b>Unit of Measure:</b>	M3/D		
<b>Control Point Name:</b>	PLANT - O.T.C.W.		
<b>Parameter Name:</b>	FLOW		

**MISA Industrial Wastewater Discharge**

<b>Company Code:</b>	0000130104	<b>Result Structure:</b>	MISA MONTHLY REPORTING
<b>Control Point ID:</b>	0800	<b>Param Reported As:</b>	AS PHENOL
<b>Sample Date:</b>	2020/11/30	<b>Frequency:</b>	MONTHLY
<b>Regulation:</b>	MISA COMPLIANCE	<b>Sector:</b>	PETROLEUM REFINERIES
<b>Value:</b>	0.067014	<b>Component Type:</b>	MINIMUM
<b>Unit of Measure:</b>	KG/D		
<b>Control Point Name:</b>	PLANT - O.T.C.W.		
<b>Parameter Name:</b>	PHENOLICS, UNFILTERED REACTIVE		

**MISA Industrial Wastewater Discharge**

<b>Company Code:</b>	0000130104	<b>Result Structure:</b>	MISA MONTHLY REPORTING
<b>Control Point ID:</b>	0800	<b>Param Reported As:</b>	AS PHENOL
<b>Sample Date:</b>	2020/11/30	<b>Frequency:</b>	MONTHLY
<b>Regulation:</b>	MISA COMPLIANCE	<b>Sector:</b>	PETROLEUM REFINERIES
<b>Value:</b>	4	<b>Component Type:</b>	NUM. IN AVERAGE
<b>Unit of Measure:</b>			
<b>Control Point Name:</b>	PLANT - O.T.C.W.		
<b>Parameter Name:</b>	PHENOLICS, UNFILTERED REACTIVE		

**MISA Industrial Wastewater Discharge**

<b>Company Code:</b>	0000130104	<b>Result Structure:</b>	MISA MONTHLY REPORTING
<b>Control Point ID:</b>	0800	<b>Param Reported As:</b>	NOT APPLICABLE
<b>Sample Date:</b>	2020/12/31	<b>Frequency:</b>	MONTHLY
<b>Regulation:</b>	MISA COMPLIANCE	<b>Sector:</b>	PETROLEUM REFINERIES
<b>Value:</b>	0.012184	<b>Component Type:</b>	MINIMUM
<b>Unit of Measure:</b>	KG/D		
<b>Control Point Name:</b>	PLANT - O.T.C.W.		
<b>Parameter Name:</b>	BENZENE C6H6		

**MISA Industrial Wastewater Discharge**

<b>Company Code:</b>	0000130104	<b>Result Structure:</b>	MISA MONTHLY REPORTING
<b>Control Point ID:</b>	0700	<b>Param Reported As:</b>	AS NITROGEN
<b>Sample Date:</b>	2020/03/31	<b>Frequency:</b>	MONTHLY
<b>Regulation:</b>	MISA COMPLIANCE	<b>Sector:</b>	PETROLEUM REFINERIES
<b>Value:</b>	0	<b>Component Type:</b>	MINIMUM
<b>Unit of Measure:</b>	KG/D		
<b>Control Point Name:</b>	PLANT - PROCESS EFFLUENT		
<b>Parameter Name:</b>	AMMONIUM+AMMONIA, TOTAL FILTER.REAC		

**MISA Industrial Wastewater Discharge**

<b>Company Code:</b>	0000130104	<b>Result Structure:</b>	MISA MONTHLY REPORTING
<b>Control Point ID:</b>	0700	<b>Param Reported As:</b>	NOT APPLICABLE
<b>Sample Date:</b>	2020/03/31	<b>Frequency:</b>	MONTHLY

**Regulation:** MISA COMPLIANCE  
**Value:** 4865  
**Unit of Measure:** M3/D  
**Control Point Name:** PLANT - PROCESS EFFLUENT  
**Parameter Name:** FLOW

**Sector:** PETROLEUM REFINERIES  
**Component Type:** MINIMUM

**MISA Industrial Wastewater Discharge**

**Company Code:** 0000130104  
**Control Point ID:** 0700  
**Sample Date:** 2020/03/31  
**Regulation:** MISA COMPLIANCE  
**Value:** 19.713  
**Unit of Measure:** KG/D  
**Control Point Name:** PLANT - PROCESS EFFLUENT  
**Parameter Name:** RESIDUE, PARTICULATE

**Result Structure:** MISA MONTHLY REPORTING  
**Param Reported As:** NOT APPLICABLE  
**Frequency:** MONTHLY  
**Sector:** PETROLEUM REFINERIES  
**Component Type:** MAXIMUM

**MISA Industrial Wastewater Discharge**

**Company Code:** 0000130104  
**Control Point ID:** 0700  
**Sample Date:** 2020/03/31  
**Regulation:** MISA COMPLIANCE  
**Value:** 3.9077  
**Unit of Measure:** KG/D  
**Control Point Name:** PLANT - PROCESS EFFLUENT  
**Parameter Name:** SOLVENT EXTRACTABLES

**Result Structure:** MISA MONTHLY REPORTING  
**Param Reported As:** NOT APPLICABLE  
**Frequency:** MONTHLY  
**Sector:** PETROLEUM REFINERIES  
**Component Type:** MAXIMUM

**MISA Industrial Wastewater Discharge**

**Company Code:** 0000130104  
**Control Point ID:** 0700  
**Sample Date:** 2020/03/31  
**Regulation:** MISA COMPLIANCE  
**Value:** 2.8255  
**Unit of Measure:** KG/D  
**Control Point Name:** PLANT - PROCESS EFFLUENT  
**Parameter Name:** SOLVENT EXTRACTABLES

**Result Structure:** MISA MONTHLY REPORTING  
**Param Reported As:** NOT APPLICABLE  
**Frequency:** MONTHLY  
**Sector:** PETROLEUM REFINERIES  
**Component Type:** MINIMUM

**MISA Industrial Wastewater Discharge**

**Company Code:** 0000130104  
**Control Point ID:** 0700  
**Sample Date:** 2020/03/31  
**Regulation:** MISA COMPLIANCE  
**Value:** 0.045358  
**Unit of Measure:** KG/D  
**Control Point Name:** PLANT - PROCESS EFFLUENT  
**Parameter Name:** SULPHIDE, UNFILTERED REACTIVE

**Result Structure:** MISA MONTHLY REPORTING  
**Param Reported As:** AS SULPHIDE  
**Frequency:** MONTHLY  
**Sector:** PETROLEUM REFINERIES  
**Component Type:** AVERAGE

**MISA Industrial Wastewater Discharge**

**Company Code:** 0000130104  
**Control Point ID:** 0700  
**Sample Date:** 2020/04/30  
**Regulation:** MISA COMPLIANCE  
**Value:** 0  
**Unit of Measure:** KG/D  
**Control Point Name:** PLANT - PROCESS EFFLUENT  
**Parameter Name:** AMMONIUM+AMMONIA, TOTAL FILTER.REAC

**Result Structure:** MISA MONTHLY REPORTING  
**Param Reported As:** AS NITROGEN  
**Frequency:** MONTHLY  
**Sector:** PETROLEUM REFINERIES  
**Component Type:** AVERAGE

**Site:** PETRO-CANADA PRODUCTS - MISSISSAUGA LUBRICANTS CENTER  
MISSISSAUGA ON

**Database:**  
SRDS

**Company Code:** 0000130104  
**Works ID:** 33  
**SIC:** 3612  
**SIC1:**  
**SIC1 Desc:**  
**SIC2:**  
**SIC2 Desc:**  
**SIC3:**  
**SIC3 Desc:**  
**Body of Water:**  
**Terminal Stream:**  
**SIC Desc:** LUB. OIL & GREASE  
**Mailing Address:** 000385 SOUTHDOWN RD ,000385SOUTHDOWN RD,,MISSISSAUGA,ONTARIO,CANADA,L5J 2Y3  
**Corp Address:** 385 SOUTHDOWN RD ,385 SOUTHDOWN RD,,MISSISSAUGA,ONTARIO,CANADA,L5J 2Y3

**Sector:**  
**Region:** MOE CENTRAL REGION  
**District:** MOE HALTON-PEEL DISTRICT  
**UTM Zone:**  
**UTM Easting:**  
**UTM Northing:**  
**UTM Precision:**  
**Minor Basin:** LAKE ONTARIO  
**Major Basin:** GREAT LAKES  
**Report Year:** 2010

**MISA Industrial Wastewater Discharge**

**Company Code:** 0000130104  
**Control Point ID:** 0800  
**Sample Date:**  
**Regulation:**  
**Value:**  
**Unit of Measure:**  
**Control Point Name:** PLANT - ONCE THROUGH COOLING WATER (OTCW)  
**Parameter Name:**

**Result Structure:**  
**Param Reported As:**  
**Frequency:**  
**Sector:** PETROLEUM REFINERIES  
**Component Type:**

**MISA Industrial Wastewater Discharge**

**Company Code:** 0000130104  
**Control Point ID:** 0700  
**Sample Date:**  
**Regulation:**  
**Value:**  
**Unit of Measure:**  
**Control Point Name:** PLANT - PROCESS EFFLUENT  
**Parameter Name:**

**Result Structure:**  
**Param Reported As:**  
**Frequency:**  
**Sector:** PETROLEUM REFINERIES  
**Component Type:**

**Site:** PETRO-CANADA LUBRICANTS INC.  
MISSISSAUGA ON

**Database:**  
SRDS

**Company Code:** 0000130104  
**Works ID:**  
**SIC:**  
**SIC1:**  
**SIC1 Desc:**  
**SIC2:**  
**SIC2 Desc:**  
**SIC3:**  
**SIC3 Desc:**  
**Body of Water:**  
**Terminal Stream:**  
**SIC Desc:**  
**Mailing Address:**  
**Corp Address:**

**Sector:**  
**Region:**  
**District:**  
**UTM Zone:**  
**UTM Easting:**  
**UTM Northing:**  
**UTM Precision:**  
**Minor Basin:**  
**Major Basin:**  
**Report Year:** 2014

**MISA Industrial Wastewater Discharge**

**Company Code:** 0000130104  
**Result Structure:** MISA MONTHLY REPORTING



<b>Control Point ID:</b>	0700	<b>Param Reported As:</b>	AS SULPHIDE
<b>Sample Date:</b>	2014/09	<b>Frequency:</b>	MONTHLY
<b>Regulation:</b>	MISA COMPLIANCE	<b>Sector:</b>	PETROLEUM REFINERIES
<b>Value:</b>	0.050652	<b>Component Type:</b>	AVERAGE
<b>Unit of Measure:</b>	KG/D		
<b>Control Point Name:</b>	PLANT - PROCESS EFFLUENT		
<b>Parameter Name:</b>	SULPHIDE, UNFILTERED REACTIVE		

**MISA Industrial Wastewater Discharge**

<b>Company Code:</b>	0000130104	<b>Result Structure:</b>	MISA MONTHLY REPORTING
<b>Control Point ID:</b>	0700	<b>Param Reported As:</b>	AS SULPHIDE
<b>Sample Date:</b>	2014/09	<b>Frequency:</b>	MONTHLY
<b>Regulation:</b>	MISA COMPLIANCE	<b>Sector:</b>	PETROLEUM REFINERIES
<b>Value:</b>	4	<b>Component Type:</b>	NUM. IN AVERAGE
<b>Unit of Measure:</b>	KG/D		
<b>Control Point Name:</b>	PLANT - PROCESS EFFLUENT		
<b>Parameter Name:</b>	SULPHIDE, UNFILTERED REACTIVE		

**MISA Industrial Wastewater Discharge**

<b>Company Code:</b>	0000130104	<b>Result Structure:</b>	MISA MONTHLY REPORTING
<b>Control Point ID:</b>	0800	<b>Param Reported As:</b>	NOT APPLICABLE
<b>Sample Date:</b>	2014/12	<b>Frequency:</b>	MONTHLY
<b>Regulation:</b>	MISA COMPLIANCE	<b>Sector:</b>	PETROLEUM REFINERIES
<b>Value:</b>	74240.7	<b>Component Type:</b>	MAXIMUM
<b>Unit of Measure:</b>	M3/D		
<b>Control Point Name:</b>	PLANT - ONCE THROUGH COOLING WATER (OTCW)		
<b>Parameter Name:</b>	FLOW		

**MISA Industrial Wastewater Discharge**

<b>Company Code:</b>	0000130104	<b>Result Structure:</b>	MISA MONTHLY REPORTING
<b>Control Point ID:</b>	0800	<b>Param Reported As:</b>	NOT APPLICABLE
<b>Sample Date:</b>	2014/12	<b>Frequency:</b>	MONTHLY
<b>Regulation:</b>	MISA COMPLIANCE	<b>Sector:</b>	PETROLEUM REFINERIES
<b>Value:</b>	0.013949	<b>Component Type:</b>	MINIMUM
<b>Unit of Measure:</b>	KG/D		
<b>Control Point Name:</b>	PLANT - ONCE THROUGH COOLING WATER (OTCW)		
<b>Parameter Name:</b>	TOLUENE C7H8		

**MISA Industrial Wastewater Discharge**

<b>Company Code:</b>	0000130104	<b>Result Structure:</b>	MISA MONTHLY REPORTING
<b>Control Point ID:</b>	0700	<b>Param Reported As:</b>	AS CARBON
<b>Sample Date:</b>	2014/11	<b>Frequency:</b>	MONTHLY
<b>Regulation:</b>	MISA COMPLIANCE	<b>Sector:</b>	PETROLEUM REFINERIES
<b>Value:</b>	26.943	<b>Component Type:</b>	MAXIMUM
<b>Unit of Measure:</b>	KG/D		
<b>Control Point Name:</b>	PLANT - PROCESS EFFLUENT		
<b>Parameter Name:</b>	CARBON, DISSOLVED ORGANIC		

**MISA Industrial Wastewater Discharge**

<b>Company Code:</b>	0000130104	<b>Result Structure:</b>	MISA MONTHLY REPORTING
<b>Control Point ID:</b>	0700	<b>Param Reported As:</b>	NOT APPLICABLE
<b>Sample Date:</b>	2014/11	<b>Frequency:</b>	MONTHLY
<b>Regulation:</b>	MISA COMPLIANCE	<b>Sector:</b>	PETROLEUM REFINERIES
<b>Value:</b>	3.2276	<b>Component Type:</b>	AVERAGE
<b>Unit of Measure:</b>	KG/D		

**Control Point Name:** PLANT - PROCESS EFFLUENT  
**Parameter Name:** SOLVENT EXTRACTABLES

**MISA Industrial Wastewater Discharge**

<b>Company Code:</b>	0000130104	<b>Result Structure:</b>	MISA MONTHLY REPORTING
<b>Control Point ID:</b>	0700	<b>Param Reported As:</b>	AS PHOSPHORUS
<b>Sample Date:</b>	2014/02	<b>Frequency:</b>	MONTHLY
<b>Regulation:</b>	MISA COMPLIANCE	<b>Sector:</b>	PETROLEUM REFINERIES
<b>Value:</b>	0.85637	<b>Component Type:</b>	AVERAGE
<b>Unit of Measure:</b>	KG/D		
<b>Control Point Name:</b>	PLANT - PROCESS EFFLUENT		
<b>Parameter Name:</b>	PHOSPHORUS,UNFILTERED TOTAL		

**MISA Industrial Wastewater Discharge**

<b>Company Code:</b>	0000130104	<b>Result Structure:</b>	MISA MONTHLY REPORTING
<b>Control Point ID:</b>	0700	<b>Param Reported As:</b>	NOT APPLICABLE
<b>Sample Date:</b>	2014/02	<b>Frequency:</b>	MONTHLY
<b>Regulation:</b>	MISA COMPLIANCE	<b>Sector:</b>	PETROLEUM REFINERIES
<b>Value:</b>	4	<b>Component Type:</b>	NUM. IN AVERAGE
<b>Unit of Measure:</b>	KG/D		
<b>Control Point Name:</b>	PLANT - PROCESS EFFLUENT		
<b>Parameter Name:</b>	RESIDUE, PARTICULATE		

**MISA Industrial Wastewater Discharge**

<b>Company Code:</b>	0000130104	<b>Result Structure:</b>	MISA MONTHLY REPORTING
<b>Control Point ID:</b>	0800	<b>Param Reported As:</b>	NOT APPLICABLE
<b>Sample Date:</b>	2014/11	<b>Frequency:</b>	MONTHLY
<b>Regulation:</b>	MISA COMPLIANCE	<b>Sector:</b>	PETROLEUM REFINERIES
<b>Value:</b>	70564.1	<b>Component Type:</b>	AVERAGE
<b>Unit of Measure:</b>	M3/D		
<b>Control Point Name:</b>	PLANT - ONCE THROUGH COOLING WATER (OTCW)		
<b>Parameter Name:</b>	FLOW		

**MISA Industrial Wastewater Discharge**

<b>Company Code:</b>	0000130104	<b>Result Structure:</b>	MISA MONTHLY REPORTING
<b>Control Point ID:</b>	0800	<b>Param Reported As:</b>	NOT APPLICABLE
<b>Sample Date:</b>	2014/11	<b>Frequency:</b>	MONTHLY
<b>Regulation:</b>	MISA COMPLIANCE	<b>Sector:</b>	PETROLEUM REFINERIES
<b>Value:</b>	72792.2	<b>Component Type:</b>	MAXIMUM
<b>Unit of Measure:</b>	M3/D		
<b>Control Point Name:</b>	PLANT - ONCE THROUGH COOLING WATER (OTCW)		
<b>Parameter Name:</b>	FLOW		

**MISA Industrial Wastewater Discharge**

<b>Company Code:</b>	0000130104	<b>Result Structure:</b>	MISA MONTHLY REPORTING
<b>Control Point ID:</b>	0800	<b>Param Reported As:</b>	NOT APPLICABLE
<b>Sample Date:</b>	2014/11	<b>Frequency:</b>	MONTHLY
<b>Regulation:</b>	MISA COMPLIANCE	<b>Sector:</b>	PETROLEUM REFINERIES
<b>Value:</b>	4	<b>Component Type:</b>	NUM. IN AVERAGE
<b>Unit of Measure:</b>	M3/D		
<b>Control Point Name:</b>	PLANT - ONCE THROUGH COOLING WATER (OTCW)		
<b>Parameter Name:</b>	FLOW		

**MISA Industrial Wastewater Discharge**

**Discharge**

**Company Code:** 0000130104  
**Control Point ID:** 0700  
**Sample Date:** 2014/10  
**Regulation:** MISA COMPLIANCE  
**Value:** 31  
**Unit of Measure:** M3/D  
**Control Point Name:** PLANT - PROCESS EFFLUENT  
**Parameter Name:** FLOW

**Result Structure:** MISA MONTHLY REPORTING  
**Param Reported As:** NOT APPLICABLE  
**Frequency:** MONTHLY  
**Sector:** PETROLEUM REFINERIES  
**Component Type:** NUM. IN AVERAGE

**MISA Industrial Wastewater Discharge**

**Company Code:** 0000130104  
**Control Point ID:** 0700  
**Sample Date:** 2014/09  
**Regulation:** MISA COMPLIANCE  
**Value:** 1.6967  
**Unit of Measure:** KG/D  
**Control Point Name:** PLANT - PROCESS EFFLUENT  
**Parameter Name:** PHOSPHORUS,UNFILTERED TOTAL

**Result Structure:** MISA MONTHLY REPORTING  
**Param Reported As:** AS PHOSPHORUS  
**Frequency:** MONTHLY  
**Sector:** PETROLEUM REFINERIES  
**Component Type:** AVERAGE

**MISA Industrial Wastewater Discharge**

**Company Code:** 0000130104  
**Control Point ID:** 0700  
**Sample Date:** 2014/09  
**Regulation:** MISA COMPLIANCE  
**Value:** 30  
**Unit of Measure:** KG/D  
**Control Point Name:** PLANT - PROCESS EFFLUENT  
**Parameter Name:** RESIDUE,PART LOSS ON IGNIT.

**Result Structure:** MISA MONTHLY REPORTING  
**Param Reported As:** NOT APPLICABLE  
**Frequency:** MONTHLY  
**Sector:** PETROLEUM REFINERIES  
**Component Type:** NUM. IN AVERAGE

**MISA Industrial Wastewater Discharge**

**Company Code:** 0000130104  
**Control Point ID:** 0700  
**Sample Date:** 2014/09  
**Regulation:** MISA COMPLIANCE  
**Value:** 2.3833  
**Unit of Measure:** KG/D  
**Control Point Name:** PLANT - PROCESS EFFLUENT  
**Parameter Name:** PHOSPHORUS,UNFILTERED TOTAL

**Result Structure:** MISA MONTHLY REPORTING  
**Param Reported As:** AS PHOSPHORUS  
**Frequency:** MONTHLY  
**Sector:** PETROLEUM REFINERIES  
**Component Type:** MAXIMUM

**MISA Industrial Wastewater Discharge**

**Company Code:** 0000130104  
**Control Point ID:** 0700  
**Sample Date:** 2014/09  
**Regulation:** MISA COMPLIANCE  
**Value:** 6.9333  
**Unit of Measure:** KG/D  
**Control Point Name:** PLANT - PROCESS EFFLUENT  
**Parameter Name:** RESIDUE,PART LOSS ON IGNIT.

**Result Structure:** MISA MONTHLY REPORTING  
**Param Reported As:** NOT APPLICABLE  
**Frequency:** MONTHLY  
**Sector:** PETROLEUM REFINERIES  
**Component Type:** AVERAGE

**MISA Industrial Wastewater Discharge**

**Company Code:** 0000130104  
**Control Point ID:** 0700  
**Sample Date:** 2014/09

**Result Structure:** MISA MONTHLY REPORTING  
**Param Reported As:** NOT APPLICABLE  
**Frequency:** MONTHLY

**Regulation:** MISA COMPLIANCE  
**Value:** 4.1502  
**Unit of Measure:** KG/D  
**Control Point Name:** PLANT - PROCESS EFFLUENT  
**Parameter Name:** SOLVENT EXTRACTABLES  
**Sector:** PETROLEUM REFINERIES  
**Component Type:** AVERAGE

**MISA Industrial Wastewater Discharge**

**Company Code:** 0000130104  
**Control Point ID:** 0800  
**Sample Date:** 2014/12  
**Regulation:** MISA COMPLIANCE  
**Value:** 71363.9  
**Unit of Measure:** M3/D  
**Control Point Name:** PLANT - ONCE THROUGH COOLING WATER (OTCW)  
**Parameter Name:** FLOW  
**Result Structure:** MISA MONTHLY REPORTING  
**Param Reported As:** NOT APPLICABLE  
**Frequency:** MONTHLY  
**Sector:** PETROLEUM REFINERIES  
**Component Type:** AVERAGE

**MISA Industrial Wastewater Discharge**

**Company Code:** 0000130104  
**Control Point ID:** 0800  
**Sample Date:** 2014/12  
**Regulation:** MISA COMPLIANCE  
**Value:** 69745.6  
**Unit of Measure:** M3/D  
**Control Point Name:** PLANT - ONCE THROUGH COOLING WATER (OTCW)  
**Parameter Name:** FLOW  
**Result Structure:** MISA MONTHLY REPORTING  
**Param Reported As:** NOT APPLICABLE  
**Frequency:** MONTHLY  
**Sector:** PETROLEUM REFINERIES  
**Component Type:** MINIMUM

**MISA Industrial Wastewater Discharge**

**Company Code:** 0000130104  
**Control Point ID:** 0700  
**Sample Date:** 2014/11  
**Regulation:** MISA COMPLIANCE  
**Value:** 3.869  
**Unit of Measure:** KG/D  
**Control Point Name:** PLANT - PROCESS EFFLUENT  
**Parameter Name:** RESIDUE,PART LOSS ON IGNIT.  
**Result Structure:** MISA MONTHLY REPORTING  
**Param Reported As:** NOT APPLICABLE  
**Frequency:** MONTHLY  
**Sector:** PETROLEUM REFINERIES  
**Component Type:** MINIMUM

**MISA Industrial Wastewater Discharge**

**Company Code:** 0000130104  
**Control Point ID:** 0700  
**Sample Date:** 2014/12  
**Regulation:** MISA COMPLIANCE  
**Value:** 0  
**Unit of Measure:** KG/D  
**Control Point Name:** PLANT - PROCESS EFFLUENT  
**Parameter Name:** AMMONIUM+AMMONIA, TOTAL FILTER.REAC  
**Result Structure:** MISA MONTHLY REPORTING  
**Param Reported As:** AS NITROGEN  
**Frequency:** MONTHLY  
**Sector:** PETROLEUM REFINERIES  
**Component Type:** MAXIMUM

**MISA Industrial Wastewater Discharge**

**Company Code:** 0000130104  
**Control Point ID:** 0700  
**Sample Date:** 2014/02  
**Regulation:** MISA COMPLIANCE  
**Value:** 5.308  
**Unit of Measure:** KG/D  
**Control Point Name:** PLANT - PROCESS EFFLUENT  
**Parameter Name:** RESIDUE, PARTICULATE  
**Result Structure:** MISA MONTHLY REPORTING  
**Param Reported As:** NOT APPLICABLE  
**Frequency:** MONTHLY  
**Sector:** PETROLEUM REFINERIES  
**Component Type:** MINIMUM

**MISA Industrial Wastewater Discharge**

<b>Company Code:</b>	0000130104	<b>Result Structure:</b>	MISA MONTHLY REPORTING
<b>Control Point ID:</b>	0700	<b>Param Reported As:</b>	NOT APPLICABLE
<b>Sample Date:</b>	2014/02	<b>Frequency:</b>	MONTHLY
<b>Regulation:</b>	MISA COMPLIANCE	<b>Sector:</b>	PETROLEUM REFINERIES
<b>Value:</b>	2.436	<b>Component Type:</b>	MINIMUM
<b>Unit of Measure:</b>	KG/D		
<b>Control Point Name:</b>	PLANT - PROCESS EFFLUENT		
<b>Parameter Name:</b>	RESIDUE,PART LOSS ON IGNIT.		

**MISA Industrial Wastewater Discharge**

<b>Company Code:</b>	0000130104	<b>Result Structure:</b>	MISA MONTHLY REPORTING
<b>Control Point ID:</b>	0800	<b>Param Reported As:</b>	NOT APPLICABLE
<b>Sample Date:</b>	2014/11	<b>Frequency:</b>	MONTHLY
<b>Regulation:</b>	MISA COMPLIANCE	<b>Sector:</b>	PETROLEUM REFINERIES
<b>Value:</b>	0.014559	<b>Component Type:</b>	MAXIMUM
<b>Unit of Measure:</b>	KG/D		
<b>Control Point Name:</b>	PLANT - ONCE THROUGH COOLING WATER (OTCW)		
<b>Parameter Name:</b>	BENZENE C6H6		

**MISA Industrial Wastewater Discharge**

<b>Company Code:</b>	0000130104	<b>Result Structure:</b>	MISA MONTHLY REPORTING
<b>Control Point ID:</b>	0800	<b>Param Reported As:</b>	NOT APPLICABLE
<b>Sample Date:</b>	2014/11	<b>Frequency:</b>	MONTHLY
<b>Regulation:</b>	MISA COMPLIANCE	<b>Sector:</b>	PETROLEUM REFINERIES
<b>Value:</b>	4	<b>Component Type:</b>	NUM. IN AVERAGE
<b>Unit of Measure:</b>	KG/D		
<b>Control Point Name:</b>	PLANT - ONCE THROUGH COOLING WATER (OTCW)		
<b>Parameter Name:</b>	BENZENE C6H6		

**MISA Industrial Wastewater Discharge**

<b>Company Code:</b>	0000130104	<b>Result Structure:</b>	MISA MONTHLY REPORTING
<b>Control Point ID:</b>	0700	<b>Param Reported As:</b>	AS CARBON
<b>Sample Date:</b>	2014/09	<b>Frequency:</b>	MONTHLY
<b>Regulation:</b>	MISA COMPLIANCE	<b>Sector:</b>	PETROLEUM REFINERIES
<b>Value:</b>	32.319	<b>Component Type:</b>	MAXIMUM
<b>Unit of Measure:</b>	KG/D		
<b>Control Point Name:</b>	PLANT - PROCESS EFFLUENT		
<b>Parameter Name:</b>	CARBON, DISSOLVED ORGANIC		

**MISA Industrial Wastewater Discharge**

<b>Company Code:</b>	0000130104	<b>Result Structure:</b>	MISA MONTHLY REPORTING
<b>Control Point ID:</b>	0700	<b>Param Reported As:</b>	AS PHENOL
<b>Sample Date:</b>	2014/09	<b>Frequency:</b>	MONTHLY
<b>Regulation:</b>	MISA COMPLIANCE	<b>Sector:</b>	PETROLEUM REFINERIES
<b>Value:</b>	0.005261	<b>Component Type:</b>	MINIMUM
<b>Unit of Measure:</b>	KG/D		
<b>Control Point Name:</b>	PLANT - PROCESS EFFLUENT		
<b>Parameter Name:</b>	PHENOLICS, UNFILTERED REACTIVE		

**MISA Industrial Wastewater Discharge**

<b>Company Code:</b>	0000130104	<b>Result Structure:</b>	MISA MONTHLY REPORTING
<b>Control Point ID:</b>	0800	<b>Param Reported As:</b>	AS SULPHIDE
<b>Sample Date:</b>	2014/02	<b>Frequency:</b>	MONTHLY
<b>Regulation:</b>	MISA COMPLIANCE	<b>Sector:</b>	PETROLEUM REFINERIES
<b>Value:</b>	0.47227	<b>Component Type:</b>	MINIMUM
<b>Unit of Measure:</b>	KG/D		
<b>Control Point Name:</b>	PLANT - ONCE THROUGH COOLING WATER (OTCW)		
<b>Parameter Name:</b>	SULPHIDE, UNFILTERED REACTIVE		

**MISA Industrial Wastewater**

**Discharge**

<b>Company Code:</b>	0000130104	<b>Result Structure:</b>	MISA MONTHLY REPORTING
<b>Control Point ID:</b>	0800	<b>Param Reported As:</b>	NOT APPLICABLE
<b>Sample Date:</b>	2014/02	<b>Frequency:</b>	MONTHLY
<b>Regulation:</b>	MISA COMPLIANCE	<b>Sector:</b>	PETROLEUM REFINERIES
<b>Value:</b>	0.02055	<b>Component Type:</b>	AVERAGE
<b>Unit of Measure:</b>	KG/D		
<b>Control Point Name:</b>	PLANT - ONCE THROUGH COOLING WATER (OTCW)		
<b>Parameter Name:</b>	TOLUENE C7H8		

**MISA Industrial Wastewater**

**Discharge**

<b>Company Code:</b>	0000130104	<b>Result Structure:</b>	MISA MONTHLY REPORTING
<b>Control Point ID:</b>	0800	<b>Param Reported As:</b>	NOT APPLICABLE
<b>Sample Date:</b>	2014/03	<b>Frequency:</b>	MONTHLY
<b>Regulation:</b>	MISA COMPLIANCE	<b>Sector:</b>	PETROLEUM REFINERIES
<b>Value:</b>	0.013395	<b>Component Type:</b>	MINIMUM
<b>Unit of Measure:</b>	KG/D		
<b>Control Point Name:</b>	PLANT - ONCE THROUGH COOLING WATER (OTCW)		
<b>Parameter Name:</b>	BENZENE C6H6		

**MISA Industrial Wastewater**

**Discharge**

<b>Company Code:</b>	0000130104	<b>Result Structure:</b>	MISA MONTHLY REPORTING
<b>Control Point ID:</b>	0700	<b>Param Reported As:</b>	NOT APPLICABLE
<b>Sample Date:</b>	2014/10	<b>Frequency:</b>	MONTHLY
<b>Regulation:</b>	MISA COMPLIANCE	<b>Sector:</b>	PETROLEUM REFINERIES
<b>Value:</b>	4709	<b>Component Type:</b>	MINIMUM
<b>Unit of Measure:</b>	M3/D		
<b>Control Point Name:</b>	PLANT - PROCESS EFFLUENT		
<b>Parameter Name:</b>	FLOW		

**MISA Industrial Wastewater**

**Discharge**

<b>Company Code:</b>	0000130104	<b>Result Structure:</b>	MISA MONTHLY REPORTING
<b>Control Point ID:</b>	0700	<b>Param Reported As:</b>	NOT APPLICABLE
<b>Sample Date:</b>	2014/01	<b>Frequency:</b>	MONTHLY
<b>Regulation:</b>	MISA COMPLIANCE	<b>Sector:</b>	PETROLEUM REFINERIES
<b>Value:</b>	31	<b>Component Type:</b>	NUM. IN AVERAGE
<b>Unit of Measure:</b>	M3/D		
<b>Control Point Name:</b>	PLANT - PROCESS EFFLUENT		
<b>Parameter Name:</b>	FLOW		

**MISA Industrial Wastewater**

**Discharge**

<b>Company Code:</b>	0000130104	<b>Result Structure:</b>	MISA MONTHLY REPORTING
<b>Control Point ID:</b>	0700	<b>Param Reported As:</b>	AS PHENOL
<b>Sample Date:</b>	2014/01	<b>Frequency:</b>	MONTHLY
<b>Regulation:</b>	MISA COMPLIANCE	<b>Sector:</b>	PETROLEUM REFINERIES
<b>Value:</b>	0.011476	<b>Component Type:</b>	MAXIMUM

**Unit of Measure:** KG/D  
**Control Point Name:** PLANT - PROCESS EFFLUENT  
**Parameter Name:** PHENOLICS, UNFILTERED REACTIVE

**MISA Industrial Wastewater**  
**Discharge**

<b>Company Code:</b>	0000130104	<b>Result Structure:</b>	MISA MONTHLY REPORTING
<b>Control Point ID:</b>	0800	<b>Param Reported As:</b>	NOT APPLICABLE
<b>Sample Date:</b>	2014/04	<b>Frequency:</b>	MONTHLY
<b>Regulation:</b>	MISA COMPLIANCE	<b>Sector:</b>	PETROLEUM REFINERIES
<b>Value:</b>	0.014012	<b>Component Type:</b>	AVERAGE
<b>Unit of Measure:</b>	KG/D		
<b>Control Point Name:</b>	PLANT - ONCE THROUGH COOLING WATER (OTCW)		
<b>Parameter Name:</b>	BENZENE C6H6		

**MISA Industrial Wastewater**  
**Discharge**

<b>Company Code:</b>	0000130104	<b>Result Structure:</b>	MISA MONTHLY REPORTING
<b>Control Point ID:</b>	0800	<b>Param Reported As:</b>	NOT APPLICABLE
<b>Sample Date:</b>	2014/04	<b>Frequency:</b>	MONTHLY
<b>Regulation:</b>	MISA COMPLIANCE	<b>Sector:</b>	PETROLEUM REFINERIES
<b>Value:</b>	0.014177	<b>Component Type:</b>	MAXIMUM
<b>Unit of Measure:</b>	KG/D		
<b>Control Point Name:</b>	PLANT - ONCE THROUGH COOLING WATER (OTCW)		
<b>Parameter Name:</b>	BENZENE C6H6		

**MISA Industrial Wastewater**  
**Discharge**

<b>Company Code:</b>	0000130104	<b>Result Structure:</b>	MISA MONTHLY REPORTING
<b>Control Point ID:</b>	0800	<b>Param Reported As:</b>	AS PHENOL
<b>Sample Date:</b>	2014/04	<b>Frequency:</b>	MONTHLY
<b>Regulation:</b>	MISA COMPLIANCE	<b>Sector:</b>	PETROLEUM REFINERIES
<b>Value:</b>	0.070059	<b>Component Type:</b>	AVERAGE
<b>Unit of Measure:</b>	KG/D		
<b>Control Point Name:</b>	PLANT - ONCE THROUGH COOLING WATER (OTCW)		
<b>Parameter Name:</b>	PHENOLICS, UNFILTERED REACTIVE		

**MISA Industrial Wastewater**  
**Discharge**

<b>Company Code:</b>	0000130104	<b>Result Structure:</b>	MISA MONTHLY REPORTING
<b>Control Point ID:</b>	0800	<b>Param Reported As:</b>	AS PHENOL
<b>Sample Date:</b>	2014/04	<b>Frequency:</b>	MONTHLY
<b>Regulation:</b>	MISA COMPLIANCE	<b>Sector:</b>	PETROLEUM REFINERIES
<b>Value:</b>	0.06948	<b>Component Type:</b>	MINIMUM
<b>Unit of Measure:</b>	KG/D		
<b>Control Point Name:</b>	PLANT - ONCE THROUGH COOLING WATER (OTCW)		
<b>Parameter Name:</b>	PHENOLICS, UNFILTERED REACTIVE		

**MISA Industrial Wastewater**  
**Discharge**

<b>Company Code:</b>	0000130104	<b>Result Structure:</b>	MISA MONTHLY REPORTING
<b>Control Point ID:</b>	0700	<b>Param Reported As:</b>	AS SULPHIDE
<b>Sample Date:</b>	2014/02	<b>Frequency:</b>	MONTHLY
<b>Regulation:</b>	MISA COMPLIANCE	<b>Sector:</b>	PETROLEUM REFINERIES
<b>Value:</b>	4	<b>Component Type:</b>	NUM. IN AVERAGE
<b>Unit of Measure:</b>	KG/D		
<b>Control Point Name:</b>	PLANT - PROCESS EFFLUENT		
<b>Parameter Name:</b>	SULPHIDE, UNFILTERED REACTIVE		

**MISA Industrial Wastewater Discharge**

<b>Company Code:</b>	0000130104	<b>Result Structure:</b>	MISA MONTHLY REPORTING
<b>Control Point ID:</b>	0700	<b>Param Reported As:</b>	AS PHOSPHORUS
<b>Sample Date:</b>	2014/02	<b>Frequency:</b>	MONTHLY
<b>Regulation:</b>	MISA COMPLIANCE	<b>Sector:</b>	PETROLEUM REFINERIES
<b>Value:</b>	4	<b>Component Type:</b>	NUM. IN AVERAGE
<b>Unit of Measure:</b>	KG/D		
<b>Control Point Name:</b>	PLANT - PROCESS EFFLUENT		
<b>Parameter Name:</b>	PHOSPHORUS,UNFILTERED TOTAL		

**MISA Industrial Wastewater Discharge**

<b>Company Code:</b>	0000130104	<b>Result Structure:</b>	MISA MONTHLY REPORTING
<b>Control Point ID:</b>	0800	<b>Param Reported As:</b>	NOT APPLICABLE
<b>Sample Date:</b>	2014/07	<b>Frequency:</b>	MONTHLY
<b>Regulation:</b>	MISA COMPLIANCE	<b>Sector:</b>	PETROLEUM REFINERIES
<b>Value:</b>	0.014688	<b>Component Type:</b>	MAXIMUM
<b>Unit of Measure:</b>	KG/D		
<b>Control Point Name:</b>	PLANT - ONCE THROUGH COOLING WATER (OTCW)		
<b>Parameter Name:</b>	BENZENE C6H6		

**MISA Industrial Wastewater Discharge**

<b>Company Code:</b>	0000130104	<b>Result Structure:</b>	MISA MONTHLY REPORTING
<b>Control Point ID:</b>	0800	<b>Param Reported As:</b>	NOT APPLICABLE
<b>Sample Date:</b>	2014/07	<b>Frequency:</b>	MONTHLY
<b>Regulation:</b>	MISA COMPLIANCE	<b>Sector:</b>	PETROLEUM REFINERIES
<b>Value:</b>	73441	<b>Component Type:</b>	MAXIMUM
<b>Unit of Measure:</b>	M3/D		
<b>Control Point Name:</b>	PLANT - ONCE THROUGH COOLING WATER (OTCW)		
<b>Parameter Name:</b>	FLOW		

**MISA Industrial Wastewater Discharge**

<b>Company Code:</b>	0000130104	<b>Result Structure:</b>	MISA MONTHLY REPORTING
<b>Control Point ID:</b>	0800	<b>Param Reported As:</b>	AS PHENOL
<b>Sample Date:</b>	2014/03	<b>Frequency:</b>	MONTHLY
<b>Regulation:</b>	MISA COMPLIANCE	<b>Sector:</b>	PETROLEUM REFINERIES
<b>Value:</b>	0.066972	<b>Component Type:</b>	MINIMUM
<b>Unit of Measure:</b>	KG/D		
<b>Control Point Name:</b>	PLANT - ONCE THROUGH COOLING WATER (OTCW)		
<b>Parameter Name:</b>	PHENOLICS, UNFILTERED REACTIVE		

**MISA Industrial Wastewater Discharge**

<b>Company Code:</b>	0000130104	<b>Result Structure:</b>	MISA MONTHLY REPORTING
<b>Control Point ID:</b>	0800	<b>Param Reported As:</b>	NOT APPLICABLE
<b>Sample Date:</b>	2014/03	<b>Frequency:</b>	MONTHLY
<b>Regulation:</b>	MISA COMPLIANCE	<b>Sector:</b>	PETROLEUM REFINERIES
<b>Value:</b>	0.013672	<b>Component Type:</b>	AVERAGE
<b>Unit of Measure:</b>	KG/D		
<b>Control Point Name:</b>	PLANT - ONCE THROUGH COOLING WATER (OTCW)		
<b>Parameter Name:</b>	TOLUENE C7H8		

**MISA Industrial Wastewater Discharge**

<b>Company Code:</b>	0000130104	<b>Result Structure:</b>	MISA MONTHLY REPORTING
<b>Control Point ID:</b>	0700	<b>Param Reported As:</b>	AS NITROGEN



**Sample Date:** 2014/05  
**Regulation:** MISA COMPLIANCE  
**Value:** 4  
**Unit of Measure:** KG/D  
**Control Point Name:** PLANT - PROCESS EFFLUENT  
**Parameter Name:** AMMONIUM+AMMONIA, TOTAL FILTER.REAC

**Frequency:** MONTHLY  
**Sector:** PETROLEUM REFINERIES  
**Component Type:** NUM. IN AVERAGE

**MISA Industrial Wastewater Discharge**

**Company Code:** 0000130104  
**Control Point ID:** 0700  
**Sample Date:** 2014/05  
**Regulation:** MISA COMPLIANCE  
**Value:** 11890  
**Unit of Measure:** M3/D  
**Control Point Name:** PLANT - PROCESS EFFLUENT  
**Parameter Name:** FLOW

**Result Structure:** MISA MONTHLY REPORTING  
**Param Reported As:** NOT APPLICABLE  
**Frequency:** MONTHLY  
**Sector:** PETROLEUM REFINERIES  
**Component Type:** MAXIMUM

**MISA Industrial Wastewater Discharge**

**Company Code:** 0000130104  
**Control Point ID:** 0700  
**Sample Date:** 2014/05  
**Regulation:** MISA COMPLIANCE  
**Value:** 2.1112  
**Unit of Measure:** KG/D  
**Control Point Name:** PLANT - PROCESS EFFLUENT  
**Parameter Name:** PHOSPHORUS, UNFILTERED TOTAL

**Result Structure:** MISA MONTHLY REPORTING  
**Param Reported As:** AS PHOSPHORUS  
**Frequency:** MONTHLY  
**Sector:** PETROLEUM REFINERIES  
**Component Type:** AVERAGE

**MISA Industrial Wastewater Discharge**

**Company Code:** 0000130104  
**Control Point ID:** 0700  
**Sample Date:** 2014/05  
**Regulation:** MISA COMPLIANCE  
**Value:** 4  
**Unit of Measure:** KG/D  
**Control Point Name:** PLANT - PROCESS EFFLUENT  
**Parameter Name:** RESIDUE, PARTICULATE

**Result Structure:** MISA MONTHLY REPORTING  
**Param Reported As:** NOT APPLICABLE  
**Frequency:** MONTHLY  
**Sector:** PETROLEUM REFINERIES  
**Component Type:** NUM. IN AVERAGE

**MISA Industrial Wastewater Discharge**

**Company Code:** 0000130104  
**Control Point ID:** 0700  
**Sample Date:** 2014/05  
**Regulation:** MISA COMPLIANCE  
**Value:** 24.23  
**Unit of Measure:** KG/D  
**Control Point Name:** PLANT - PROCESS EFFLUENT  
**Parameter Name:** CARBON, DISSOLVED ORGANIC

**Result Structure:** MISA MONTHLY REPORTING  
**Param Reported As:** AS CARBON  
**Frequency:** MONTHLY  
**Sector:** PETROLEUM REFINERIES  
**Component Type:** MINIMUM

**MISA Industrial Wastewater Discharge**

**Company Code:** 0000130104  
**Control Point ID:** 0800  
**Sample Date:** 2014/05  
**Regulation:** MISA COMPLIANCE  
**Value:** 4  
**Unit of Measure:** KG/D  
**Control Point Name:** PLANT - ONCE THROUGH COOLING WATER (OTCW)

**Result Structure:** MISA MONTHLY REPORTING  
**Param Reported As:** NOT APPLICABLE  
**Frequency:** MONTHLY  
**Sector:** PETROLEUM REFINERIES  
**Component Type:** NUM. IN AVERAGE

Parameter Name: BENZENE C6H6

MISA Industrial Wastewater Discharge

<b>Company Code:</b>	0000130104	<b>Result Structure:</b>	MISA MONTHLY REPORTING
<b>Control Point ID:</b>	0800	<b>Param Reported As:</b>	NOT APPLICABLE
<b>Sample Date:</b>	2014/05	<b>Frequency:</b>	MONTHLY
<b>Regulation:</b>	MISA COMPLIANCE	<b>Sector:</b>	PETROLEUM REFINERIES
<b>Value:</b>	4	<b>Component Type:</b>	NUM. IN AVERAGE
<b>Unit of Measure:</b>	M3/D		
<b>Control Point Name:</b>	PLANT - ONCE THROUGH COOLING WATER (OTCW)		
<b>Parameter Name:</b>	FLOW		

MISA Industrial Wastewater Discharge

<b>Company Code:</b>	0000130104	<b>Result Structure:</b>	MISA MONTHLY REPORTING
<b>Control Point ID:</b>	0700	<b>Param Reported As:</b>	AS PHENOL
<b>Sample Date:</b>	2014/06	<b>Frequency:</b>	MONTHLY
<b>Regulation:</b>	MISA COMPLIANCE	<b>Sector:</b>	PETROLEUM REFINERIES
<b>Value:</b>	0.005	<b>Component Type:</b>	MINIMUM
<b>Unit of Measure:</b>	KG/D		
<b>Control Point Name:</b>	PLANT - PROCESS EFFLUENT		
<b>Parameter Name:</b>	PHENOLICS, UNFILTERED REACTIVE		

MISA Industrial Wastewater Discharge

<b>Company Code:</b>	0000130104	<b>Result Structure:</b>	MISA MONTHLY REPORTING
<b>Control Point ID:</b>	0800	<b>Param Reported As:</b>	NOT APPLICABLE
<b>Sample Date:</b>	2014/08	<b>Frequency:</b>	MONTHLY
<b>Regulation:</b>	MISA COMPLIANCE	<b>Sector:</b>	PETROLEUM REFINERIES
<b>Value:</b>	4	<b>Component Type:</b>	NUM. IN AVERAGE
<b>Unit of Measure:</b>	KG/D		
<b>Control Point Name:</b>	PLANT - ONCE THROUGH COOLING WATER (OTCW)		
<b>Parameter Name:</b>	BENZENE C6H6		

MISA Industrial Wastewater Discharge

<b>Company Code:</b>	0000130104	<b>Result Structure:</b>	MISA MONTHLY REPORTING
<b>Control Point ID:</b>	0700	<b>Param Reported As:</b>	AS CARBON
<b>Sample Date:</b>	2014/07	<b>Frequency:</b>	MONTHLY
<b>Regulation:</b>	MISA COMPLIANCE	<b>Sector:</b>	PETROLEUM REFINERIES
<b>Value:</b>	5	<b>Component Type:</b>	NUM. IN AVERAGE
<b>Unit of Measure:</b>	KG/D		
<b>Control Point Name:</b>	PLANT - PROCESS EFFLUENT		
<b>Parameter Name:</b>	CARBON, DISSOLVED ORGANIC		

MISA Industrial Wastewater Discharge

<b>Company Code:</b>	0000130104	<b>Result Structure:</b>	MISA MONTHLY REPORTING
<b>Control Point ID:</b>	0700	<b>Param Reported As:</b>	NOT APPLICABLE
<b>Sample Date:</b>	2014/07	<b>Frequency:</b>	MONTHLY
<b>Regulation:</b>	MISA COMPLIANCE	<b>Sector:</b>	PETROLEUM REFINERIES
<b>Value:</b>	5.8992	<b>Component Type:</b>	AVERAGE
<b>Unit of Measure:</b>	KG/D		
<b>Control Point Name:</b>	PLANT - PROCESS EFFLUENT		
<b>Parameter Name:</b>	RESIDUE, PARTICULATE		

MISA Industrial Wastewater Discharge

**Company Code:** 0000130104  
**Control Point ID:** 0700  
**Sample Date:** 2014/06  
**Regulation:** MISA COMPLIANCE  
**Value:** 4  
**Unit of Measure:** KG/D  
**Control Point Name:** PLANT - PROCESS EFFLUENT  
**Parameter Name:** RESIDUE, PARTICULATE

**Result Structure:** MISA MONTHLY REPORTING  
**Param Reported As:** NOT APPLICABLE  
**Frequency:** MONTHLY  
**Sector:** PETROLEUM REFINERIES  
**Component Type:** NUM. IN AVERAGE

**MISA Industrial Wastewater Discharge**

**Company Code:** 0000130104  
**Control Point ID:** 0700  
**Sample Date:** 2014/10  
**Regulation:** MISA COMPLIANCE  
**Value:** 31  
**Unit of Measure:** KG/D  
**Control Point Name:** PLANT - PROCESS EFFLUENT  
**Parameter Name:** PHENOLICS, UNFILTERED REACTIVE

**Result Structure:** MISA MONTHLY REPORTING  
**Param Reported As:** AS PHENOL  
**Frequency:** MONTHLY  
**Sector:** PETROLEUM REFINERIES  
**Component Type:** NUM. IN AVERAGE

**MISA Industrial Wastewater Discharge**

**Company Code:** 0000130104  
**Control Point ID:** 0700  
**Sample Date:** 2014/12  
**Regulation:** MISA COMPLIANCE  
**Value:** 5  
**Unit of Measure:** KG/D  
**Control Point Name:** PLANT - PROCESS EFFLUENT  
**Parameter Name:** CARBON, DISSOLVED ORGANIC

**Result Structure:** MISA MONTHLY REPORTING  
**Param Reported As:** AS CARBON  
**Frequency:** MONTHLY  
**Sector:** PETROLEUM REFINERIES  
**Component Type:** NUM. IN AVERAGE

**MISA Industrial Wastewater Discharge**

**Company Code:** 0000130104  
**Control Point ID:** 0700  
**Sample Date:** 2014/12  
**Regulation:** MISA COMPLIANCE  
**Value:** 5.7276  
**Unit of Measure:** KG/D  
**Control Point Name:** PLANT - PROCESS EFFLUENT  
**Parameter Name:** RESIDUE, PARTICULATE

**Result Structure:** MISA MONTHLY REPORTING  
**Param Reported As:** NOT APPLICABLE  
**Frequency:** MONTHLY  
**Sector:** PETROLEUM REFINERIES  
**Component Type:** AVERAGE

**MISA Industrial Wastewater Discharge**

**Company Code:** 0000130104  
**Control Point ID:** 0700  
**Sample Date:** 2014/12  
**Regulation:** MISA COMPLIANCE  
**Value:** 4.724  
**Unit of Measure:** KG/D  
**Control Point Name:** PLANT - PROCESS EFFLUENT  
**Parameter Name:** RESIDUE, PARTICULATE

**Result Structure:** MISA MONTHLY REPORTING  
**Param Reported As:** NOT APPLICABLE  
**Frequency:** MONTHLY  
**Sector:** PETROLEUM REFINERIES  
**Component Type:** MINIMUM

**MISA Industrial Wastewater Discharge**

**Company Code:** 0000130104  
**Control Point ID:** 0700  
**Sample Date:** 2014/12  
**Regulation:** MISA COMPLIANCE

**Result Structure:** MISA MONTHLY REPORTING  
**Param Reported As:** NOT APPLICABLE  
**Frequency:** MONTHLY  
**Sector:** PETROLEUM REFINERIES

**Value:** 3.976 **Component Type:** MINIMUM  
**Unit of Measure:** KG/D  
**Control Point Name:** PLANT - PROCESS EFFLUENT  
**Parameter Name:** RESIDUE,PART LOSS ON IGNIT.

**MISA Industrial Wastewater Discharge**

**Company Code:** 0000130104 **Result Structure:** MISA MONTHLY REPORTING  
**Control Point ID:** 0700 **Param Reported As:** NOT APPLICABLE  
**Sample Date:** 2014/12 **Frequency:** MONTHLY  
**Regulation:** MISA COMPLIANCE **Sector:** PETROLEUM REFINERIES  
**Value:** 31 **Component Type:** NUM. IN AVERAGE  
**Unit of Measure:** KG/D  
**Control Point Name:** PLANT - PROCESS EFFLUENT  
**Parameter Name:** RESIDUE,PART LOSS ON IGNIT.

**MISA Industrial Wastewater Discharge**

**Company Code:** 0000130104 **Result Structure:** MISA MONTHLY REPORTING  
**Control Point ID:** 0700 **Param Reported As:** AS PHOSPHORUS  
**Sample Date:** 2014/03 **Frequency:** MONTHLY  
**Regulation:** MISA COMPLIANCE **Sector:** PETROLEUM REFINERIES  
**Value:** 4 **Component Type:** NUM. IN AVERAGE  
**Unit of Measure:** KG/D  
**Control Point Name:** PLANT - PROCESS EFFLUENT  
**Parameter Name:** PHOSPHORUS,UNFILTERED TOTAL

**MISA Industrial Wastewater Discharge**

**Company Code:** 0000130104 **Result Structure:** MISA MONTHLY REPORTING  
**Control Point ID:** 0800 **Param Reported As:** AS SULPHIDE  
**Sample Date:** 2014/09 **Frequency:** MONTHLY  
**Regulation:** MISA COMPLIANCE **Sector:** PETROLEUM REFINERIES  
**Value:** 4 **Component Type:** NUM. IN AVERAGE  
**Unit of Measure:** KG/D  
**Control Point Name:** PLANT - ONCE THROUGH COOLING WATER (OTCW)  
**Parameter Name:** SULPHIDE, UNFILTERED REACTIVE

**MISA Industrial Wastewater Discharge**

**Company Code:** 0000130104 **Result Structure:** MISA MONTHLY REPORTING  
**Control Point ID:** 0800 **Param Reported As:** NOT APPLICABLE  
**Sample Date:** 2014/09 **Frequency:** MONTHLY  
**Regulation:** MISA COMPLIANCE **Sector:** PETROLEUM REFINERIES  
**Value:** 0.014862 **Component Type:** AVERAGE  
**Unit of Measure:** KG/D  
**Control Point Name:** PLANT - ONCE THROUGH COOLING WATER (OTCW)  
**Parameter Name:** TOLUENE C7H8

**MISA Industrial Wastewater Discharge**

**Company Code:** 0000130104 **Result Structure:** MISA MONTHLY REPORTING  
**Control Point ID:** 0700 **Param Reported As:** NOT APPLICABLE  
**Sample Date:** 2014/10 **Frequency:** MONTHLY  
**Regulation:** MISA COMPLIANCE **Sector:** PETROLEUM REFINERIES  
**Value:** 7.3764 **Component Type:** AVERAGE  
**Unit of Measure:** KG/D  
**Control Point Name:** PLANT - PROCESS EFFLUENT  
**Parameter Name:** RESIDUE, PARTICULATE

**MISA Industrial Wastewater Discharge**

**Company Code:** 0000130104  
**Control Point ID:** 0700  
**Sample Date:** 2014/03  
**Regulation:** MISA COMPLIANCE  
**Value:** 6.3088  
**Unit of Measure:** KG/D  
**Control Point Name:** PLANT - PROCESS EFFLUENT  
**Parameter Name:** RESIDUE, PARTICULATE

**Result Structure:** MISA MONTHLY REPORTING  
**Param Reported As:** NOT APPLICABLE  
**Frequency:** MONTHLY  
**Sector:** PETROLEUM REFINERIES  
**Component Type:** AVERAGE

**MISA Industrial Wastewater Discharge**

**Company Code:** 0000130104  
**Control Point ID:** 0700  
**Sample Date:** 2014/03  
**Regulation:** MISA COMPLIANCE  
**Value:** 12.266  
**Unit of Measure:** KG/D  
**Control Point Name:** PLANT - PROCESS EFFLUENT  
**Parameter Name:** RESIDUE,PART LOSS ON IGNIT.

**Result Structure:** MISA MONTHLY REPORTING  
**Param Reported As:** NOT APPLICABLE  
**Frequency:** MONTHLY  
**Sector:** PETROLEUM REFINERIES  
**Component Type:** MAXIMUM

**MISA Industrial Wastewater Discharge**

**Company Code:** 0000130104  
**Control Point ID:** 0700  
**Sample Date:** 2014/03  
**Regulation:** MISA COMPLIANCE  
**Value:** 31  
**Unit of Measure:** KG/D  
**Control Point Name:** PLANT - PROCESS EFFLUENT  
**Parameter Name:** RESIDUE,PART LOSS ON IGNIT.

**Result Structure:** MISA MONTHLY REPORTING  
**Param Reported As:** NOT APPLICABLE  
**Frequency:** MONTHLY  
**Sector:** PETROLEUM REFINERIES  
**Component Type:** NUM. IN AVERAGE

**MISA Industrial Wastewater Discharge**

**Company Code:** 0000130104  
**Control Point ID:** 0700  
**Sample Date:** 2014/03  
**Regulation:** MISA COMPLIANCE  
**Value:** 0.015295  
**Unit of Measure:** KG/D  
**Control Point Name:** PLANT - PROCESS EFFLUENT  
**Parameter Name:** SULPHIDE, UNFILTERED REACTIVE

**Result Structure:** MISA MONTHLY REPORTING  
**Param Reported As:** AS SULPHIDE  
**Frequency:** MONTHLY  
**Sector:** PETROLEUM REFINERIES  
**Component Type:** MINIMUM

**MISA Industrial Wastewater Discharge**

**Company Code:** 0000130104  
**Control Point ID:** 0700  
**Sample Date:** 2014/03  
**Regulation:** MISA COMPLIANCE  
**Value:** 4  
**Unit of Measure:** KG/D  
**Control Point Name:** PLANT - PROCESS EFFLUENT  
**Parameter Name:** SULPHIDE, UNFILTERED REACTIVE

**Result Structure:** MISA MONTHLY REPORTING  
**Param Reported As:** AS SULPHIDE  
**Frequency:** MONTHLY  
**Sector:** PETROLEUM REFINERIES  
**Component Type:** NUM. IN AVERAGE

**MISA Industrial Wastewater Discharge**

**Company Code:** 0000130104

**Result Structure:** MISA MONTHLY REPORTING

**Control Point ID:** 0700  
**Sample Date:** 2014/07  
**Regulation:** MISA COMPLIANCE  
**Value:** 3.328  
**Unit of Measure:** KG/D  
**Control Point Name:** PLANT - PROCESS EFFLUENT  
**Parameter Name:** SOLVENT EXTRACTABLES

**Param Reported As:** NOT APPLICABLE  
**Frequency:** MONTHLY  
**Sector:** PETROLEUM REFINERIES  
**Component Type:** AVERAGE

**MISA Industrial Wastewater Discharge**

**Company Code:** 0000130104  
**Control Point ID:** 0700  
**Sample Date:** 2014/07  
**Regulation:** MISA COMPLIANCE  
**Value:** 0.041294  
**Unit of Measure:** KG/D  
**Control Point Name:** PLANT - PROCESS EFFLUENT  
**Parameter Name:** SULPHIDE, UNFILTERED REACTIVE

**Result Structure:** MISA MONTHLY REPORTING  
**Param Reported As:** AS SULPHIDE  
**Frequency:** MONTHLY  
**Sector:** PETROLEUM REFINERIES  
**Component Type:** AVERAGE

**MISA Industrial Wastewater Discharge**

**Company Code:** 0000130104  
**Control Point ID:** 0700  
**Sample Date:** 2014/07  
**Regulation:** MISA COMPLIANCE  
**Value:** 0.013657  
**Unit of Measure:** KG/D  
**Control Point Name:** PLANT - PROCESS EFFLUENT  
**Parameter Name:** SULPHIDE, UNFILTERED REACTIVE

**Result Structure:** MISA MONTHLY REPORTING  
**Param Reported As:** AS SULPHIDE  
**Frequency:** MONTHLY  
**Sector:** PETROLEUM REFINERIES  
**Component Type:** MINIMUM

**MISA Industrial Wastewater Discharge**

**Company Code:** 0000130104  
**Control Point ID:** 0800  
**Sample Date:** 2014/09  
**Regulation:** MISA COMPLIANCE  
**Value:** 4  
**Unit of Measure:** KG/D  
**Control Point Name:** PLANT - ONCE THROUGH COOLING WATER (OTCW)  
**Parameter Name:** TOLUENE C7H8

**Result Structure:** MISA MONTHLY REPORTING  
**Param Reported As:** NOT APPLICABLE  
**Frequency:** MONTHLY  
**Sector:** PETROLEUM REFINERIES  
**Component Type:** NUM. IN AVERAGE

**MISA Industrial Wastewater Discharge**

**Company Code:** 0000130104  
**Control Point ID:** 0800  
**Sample Date:** 2014/01  
**Regulation:** MISA COMPLIANCE  
**Value:** 0.013298  
**Unit of Measure:** KG/D  
**Control Point Name:** PLANT - ONCE THROUGH COOLING WATER (OTCW)  
**Parameter Name:** BENZENE C6H6

**Result Structure:** MISA MONTHLY REPORTING  
**Param Reported As:** NOT APPLICABLE  
**Frequency:** MONTHLY  
**Sector:** PETROLEUM REFINERIES  
**Component Type:** MINIMUM

**MISA Industrial Wastewater Discharge**

**Company Code:** 0000130104  
**Control Point ID:** 0800  
**Sample Date:** 2014/01  
**Regulation:** MISA COMPLIANCE  
**Value:** 68081.1  
**Unit of Measure:** M3/D

**Result Structure:** MISA MONTHLY REPORTING  
**Param Reported As:** NOT APPLICABLE  
**Frequency:** MONTHLY  
**Sector:** PETROLEUM REFINERIES  
**Component Type:** AVERAGE

**Control Point Name:** PLANT - ONCE THROUGH COOLING WATER (OTCW)  
**Parameter Name:** FLOW

**MISA Industrial Wastewater Discharge**

<b>Company Code:</b>	0000130104	<b>Result Structure:</b>	MISA MONTHLY REPORTING
<b>Control Point ID:</b>	0800	<b>Param Reported As:</b>	AS PHENOL
<b>Sample Date:</b>	2014/01	<b>Frequency:</b>	MONTHLY
<b>Regulation:</b>	MISA COMPLIANCE	<b>Sector:</b>	PETROLEUM REFINERIES
<b>Value:</b>	0.066491	<b>Component Type:</b>	MINIMUM
<b>Unit of Measure:</b>	KG/D		
<b>Control Point Name:</b>	PLANT - ONCE THROUGH COOLING WATER (OTCW)		
<b>Parameter Name:</b>	PHENOLICS, UNFILTERED REACTIVE		

**MISA Industrial Wastewater Discharge**

<b>Company Code:</b>	0000130104	<b>Result Structure:</b>	MISA MONTHLY REPORTING
<b>Control Point ID:</b>	0700	<b>Param Reported As:</b>	NOT APPLICABLE
<b>Sample Date:</b>	2014/10	<b>Frequency:</b>	MONTHLY
<b>Regulation:</b>	MISA COMPLIANCE	<b>Sector:</b>	PETROLEUM REFINERIES
<b>Value:</b>	31	<b>Component Type:</b>	NUM. IN AVERAGE
<b>Unit of Measure:</b>	KG/D		
<b>Control Point Name:</b>	PLANT - PROCESS EFFLUENT		
<b>Parameter Name:</b>	RESIDUE,PART LOSS ON IGNIT.		

**MISA Industrial Wastewater Discharge**

<b>Company Code:</b>	0000130104	<b>Result Structure:</b>	MISA MONTHLY REPORTING
<b>Control Point ID:</b>	0700	<b>Param Reported As:</b>	NOT APPLICABLE
<b>Sample Date:</b>	2014/01	<b>Frequency:</b>	MONTHLY
<b>Regulation:</b>	MISA COMPLIANCE	<b>Sector:</b>	PETROLEUM REFINERIES
<b>Value:</b>	40.236	<b>Component Type:</b>	MAXIMUM
<b>Unit of Measure:</b>	KG/D		
<b>Control Point Name:</b>	PLANT - PROCESS EFFLUENT		
<b>Parameter Name:</b>	RESIDUE,PART LOSS ON IGNIT.		

**MISA Industrial Wastewater Discharge**

<b>Company Code:</b>	0000130104	<b>Result Structure:</b>	MISA MONTHLY REPORTING
<b>Control Point ID:</b>	0800	<b>Param Reported As:</b>	NOT APPLICABLE
<b>Sample Date:</b>	2014/09	<b>Frequency:</b>	MONTHLY
<b>Regulation:</b>	MISA COMPLIANCE	<b>Sector:</b>	PETROLEUM REFINERIES
<b>Value:</b>	4	<b>Component Type:</b>	NUM. IN AVERAGE
<b>Unit of Measure:</b>	KG/D		
<b>Control Point Name:</b>	PLANT - ONCE THROUGH COOLING WATER (OTCW)		
<b>Parameter Name:</b>	BENZENE C6H6		

**MISA Industrial Wastewater Discharge**

<b>Company Code:</b>	0000130104	<b>Result Structure:</b>	MISA MONTHLY REPORTING
<b>Control Point ID:</b>	0800	<b>Param Reported As:</b>	NOT APPLICABLE
<b>Sample Date:</b>	2014/02	<b>Frequency:</b>	MONTHLY
<b>Regulation:</b>	MISA COMPLIANCE	<b>Sector:</b>	PETROLEUM REFINERIES
<b>Value:</b>	73862.3	<b>Component Type:</b>	MAXIMUM
<b>Unit of Measure:</b>	M3/D		
<b>Control Point Name:</b>	PLANT - ONCE THROUGH COOLING WATER (OTCW)		
<b>Parameter Name:</b>	FLOW		

**MISA Industrial Wastewater**

**Discharge**

<b>Company Code:</b>	0000130104	<b>Result Structure:</b>	MISA MONTHLY REPORTING
<b>Control Point ID:</b>	0700	<b>Param Reported As:</b>	NOT APPLICABLE
<b>Sample Date:</b>	2014/04	<b>Frequency:</b>	MONTHLY
<b>Regulation:</b>	MISA COMPLIANCE	<b>Sector:</b>	PETROLEUM REFINERIES
<b>Value:</b>	6.63	<b>Component Type:</b>	MINIMUM
<b>Unit of Measure:</b>	KG/D		
<b>Control Point Name:</b>	PLANT - PROCESS EFFLUENT		
<b>Parameter Name:</b>	RESIDUE, PARTICULATE		

**MISA Industrial Wastewater Discharge**

<b>Company Code:</b>	0000130104	<b>Result Structure:</b>	MISA MONTHLY REPORTING
<b>Control Point ID:</b>	0700	<b>Param Reported As:</b>	AS SULPHIDE
<b>Sample Date:</b>	2014/04	<b>Frequency:</b>	MONTHLY
<b>Regulation:</b>	MISA COMPLIANCE	<b>Sector:</b>	PETROLEUM REFINERIES
<b>Value:</b>	0.085274	<b>Component Type:</b>	MAXIMUM
<b>Unit of Measure:</b>	KG/D		
<b>Control Point Name:</b>	PLANT - PROCESS EFFLUENT		
<b>Parameter Name:</b>	SULPHIDE, UNFILTERED REACTIVE		

**MISA Industrial Wastewater Discharge**

<b>Company Code:</b>	0000130104	<b>Result Structure:</b>	MISA MONTHLY REPORTING
<b>Control Point ID:</b>	0800	<b>Param Reported As:</b>	NOT APPLICABLE
<b>Sample Date:</b>	2014/05	<b>Frequency:</b>	MONTHLY
<b>Regulation:</b>	MISA COMPLIANCE	<b>Sector:</b>	PETROLEUM REFINERIES
<b>Value:</b>	0.014421	<b>Component Type:</b>	MAXIMUM
<b>Unit of Measure:</b>	KG/D		
<b>Control Point Name:</b>	PLANT - ONCE THROUGH COOLING WATER (OTCW)		
<b>Parameter Name:</b>	TOLUENE C7H8		

**MISA Industrial Wastewater Discharge**

<b>Company Code:</b>	0000130104	<b>Result Structure:</b>	MISA MONTHLY REPORTING
<b>Control Point ID:</b>	0800	<b>Param Reported As:</b>	AS SULPHIDE
<b>Sample Date:</b>	2014/06	<b>Frequency:</b>	MONTHLY
<b>Regulation:</b>	MISA COMPLIANCE	<b>Sector:</b>	PETROLEUM REFINERIES
<b>Value:</b>	0.48339	<b>Component Type:</b>	MINIMUM
<b>Unit of Measure:</b>	KG/D		
<b>Control Point Name:</b>	PLANT - ONCE THROUGH COOLING WATER (OTCW)		
<b>Parameter Name:</b>	SULPHIDE, UNFILTERED REACTIVE		

**MISA Industrial Wastewater Discharge**

<b>Company Code:</b>	0000130104	<b>Result Structure:</b>	MISA MONTHLY REPORTING
<b>Control Point ID:</b>	0700	<b>Param Reported As:</b>	NOT APPLICABLE
<b>Sample Date:</b>	2014/11	<b>Frequency:</b>	MONTHLY
<b>Regulation:</b>	MISA COMPLIANCE	<b>Sector:</b>	PETROLEUM REFINERIES
<b>Value:</b>	30	<b>Component Type:</b>	NUM. IN AVERAGE
<b>Unit of Measure:</b>	M3/D		
<b>Control Point Name:</b>	PLANT - PROCESS EFFLUENT		
<b>Parameter Name:</b>	FLOW		

**MISA Industrial Wastewater Discharge**

<b>Company Code:</b>	0000130104	<b>Result Structure:</b>	MISA MONTHLY REPORTING
<b>Control Point ID:</b>	0700	<b>Param Reported As:</b>	AS PHENOL
<b>Sample Date:</b>	2014/11	<b>Frequency:</b>	MONTHLY



**Regulation:** MISA COMPLIANCE **Sector:** PETROLEUM REFINERIES  
**Value:** 30 **Component Type:** NUM. IN AVERAGE  
**Unit of Measure:** KG/D  
**Control Point Name:** PLANT - PROCESS EFFLUENT  
**Parameter Name:** PHENOLICS, UNFILTERED REACTIVE

**MISA Industrial Wastewater Discharge**

**Company Code:** 0000130104 **Result Structure:** MISA MONTHLY REPORTING  
**Control Point ID:** 0700 **Param Reported As:** NOT APPLICABLE  
**Sample Date:** 2014/02 **Frequency:** MONTHLY  
**Regulation:** MISA COMPLIANCE **Sector:** PETROLEUM REFINERIES  
**Value:** 6405.5 **Component Type:** AVERAGE  
**Unit of Measure:** M3/D  
**Control Point Name:** PLANT - PROCESS EFFLUENT  
**Parameter Name:** FLOW

**MISA Industrial Wastewater Discharge**

**Company Code:** 0000130104 **Result Structure:** MISA MONTHLY REPORTING  
**Control Point ID:** 0700 **Param Reported As:** NOT APPLICABLE  
**Sample Date:** 2014/02 **Frequency:** MONTHLY  
**Regulation:** MISA COMPLIANCE **Sector:** PETROLEUM REFINERIES  
**Value:** 2436 **Component Type:** MINIMUM  
**Unit of Measure:** M3/D  
**Control Point Name:** PLANT - PROCESS EFFLUENT  
**Parameter Name:** FLOW

**MISA Industrial Wastewater Discharge**

**Company Code:** 0000130104 **Result Structure:** MISA MONTHLY REPORTING  
**Control Point ID:** 0700 **Param Reported As:** NOT APPLICABLE  
**Sample Date:** 2014/08 **Frequency:** MONTHLY  
**Regulation:** MISA COMPLIANCE **Sector:** PETROLEUM REFINERIES  
**Value:** 5.942 **Component Type:** MINIMUM  
**Unit of Measure:** KG/D  
**Control Point Name:** PLANT - PROCESS EFFLUENT  
**Parameter Name:** RESIDUE, PARTICULATE

**MISA Industrial Wastewater Discharge**

**Company Code:** 0000130104 **Result Structure:** MISA MONTHLY REPORTING  
**Control Point ID:** 0700 **Param Reported As:** NOT APPLICABLE  
**Sample Date:** 2014/08 **Frequency:** MONTHLY  
**Regulation:** MISA COMPLIANCE **Sector:** PETROLEUM REFINERIES  
**Value:** 5.427 **Component Type:** MINIMUM  
**Unit of Measure:** KG/D  
**Control Point Name:** PLANT - PROCESS EFFLUENT  
**Parameter Name:** RESIDUE,PART LOSS ON IGNIT.

**MISA Industrial Wastewater Discharge**

**Company Code:** 0000130104 **Result Structure:** MISA MONTHLY REPORTING  
**Control Point ID:** 0800 **Param Reported As:** NOT APPLICABLE  
**Sample Date:** 2014/12 **Frequency:** MONTHLY  
**Regulation:** MISA COMPLIANCE **Sector:** PETROLEUM REFINERIES  
**Value:** 0.014273 **Component Type:** AVERAGE  
**Unit of Measure:** KG/D  
**Control Point Name:** PLANT - ONCE THROUGH COOLING WATER (OTCW)  
**Parameter Name:** BENZENE C6H6

**MISA Industrial Wastewater Discharge**

<b>Company Code:</b>	0000130104	<b>Result Structure:</b>	MISA MONTHLY REPORTING
<b>Control Point ID:</b>	0800	<b>Param Reported As:</b>	AS SULPHIDE
<b>Sample Date:</b>	2014/12	<b>Frequency:</b>	MONTHLY
<b>Regulation:</b>	MISA COMPLIANCE	<b>Sector:</b>	PETROLEUM REFINERIES
<b>Value:</b>	0.48822	<b>Component Type:</b>	MINIMUM
<b>Unit of Measure:</b>	KG/D		
<b>Control Point Name:</b>	PLANT - ONCE THROUGH COOLING WATER (OTCW)		
<b>Parameter Name:</b>	SULPHIDE, UNFILTERED REACTIVE		

**MISA Industrial Wastewater Discharge**

<b>Company Code:</b>	0000130104	<b>Result Structure:</b>	MISA MONTHLY REPORTING
<b>Control Point ID:</b>	0800	<b>Param Reported As:</b>	AS SULPHIDE
<b>Sample Date:</b>	2014/12	<b>Frequency:</b>	MONTHLY
<b>Regulation:</b>	MISA COMPLIANCE	<b>Sector:</b>	PETROLEUM REFINERIES
<b>Value:</b>	5	<b>Component Type:</b>	NUM. IN AVERAGE
<b>Unit of Measure:</b>	KG/D		
<b>Control Point Name:</b>	PLANT - ONCE THROUGH COOLING WATER (OTCW)		
<b>Parameter Name:</b>	SULPHIDE, UNFILTERED REACTIVE		

**MISA Industrial Wastewater Discharge**

<b>Company Code:</b>	0000130104	<b>Result Structure:</b>	MISA MONTHLY REPORTING
<b>Control Point ID:</b>	0800	<b>Param Reported As:</b>	NOT APPLICABLE
<b>Sample Date:</b>	2014/12	<b>Frequency:</b>	MONTHLY
<b>Regulation:</b>	MISA COMPLIANCE	<b>Sector:</b>	PETROLEUM REFINERIES
<b>Value:</b>	0.014273	<b>Component Type:</b>	AVERAGE
<b>Unit of Measure:</b>	KG/D		
<b>Control Point Name:</b>	PLANT - ONCE THROUGH COOLING WATER (OTCW)		
<b>Parameter Name:</b>	TOLUENE C7H8		

**MISA Industrial Wastewater Discharge**

<b>Company Code:</b>	0000130104	<b>Result Structure:</b>	MISA MONTHLY REPORTING
<b>Control Point ID:</b>	0700	<b>Param Reported As:</b>	AS CARBON
<b>Sample Date:</b>	2014/11	<b>Frequency:</b>	MONTHLY
<b>Regulation:</b>	MISA COMPLIANCE	<b>Sector:</b>	PETROLEUM REFINERIES
<b>Value:</b>	14.528	<b>Component Type:</b>	MINIMUM
<b>Unit of Measure:</b>	KG/D		
<b>Control Point Name:</b>	PLANT - PROCESS EFFLUENT		
<b>Parameter Name:</b>	CARBON, DISSOLVED ORGANIC		

**MISA Industrial Wastewater Discharge**

<b>Company Code:</b>	0000130104	<b>Result Structure:</b>	MISA MONTHLY REPORTING
<b>Control Point ID:</b>	0700	<b>Param Reported As:</b>	NOT APPLICABLE
<b>Sample Date:</b>	2014/11	<b>Frequency:</b>	MONTHLY
<b>Regulation:</b>	MISA COMPLIANCE	<b>Sector:</b>	PETROLEUM REFINERIES
<b>Value:</b>	2.9387	<b>Component Type:</b>	MINIMUM
<b>Unit of Measure:</b>	KG/D		
<b>Control Point Name:</b>	PLANT - PROCESS EFFLUENT		
<b>Parameter Name:</b>	SOLVENT EXTRACTABLES		

**MISA Industrial Wastewater Discharge**

**Company Code:** 0000130104  
**Control Point ID:** 0700  
**Sample Date:** 2014/02  
**Regulation:** MISA COMPLIANCE  
**Value:** 10.42  
**Unit of Measure:** KG/D  
**Control Point Name:** PLANT - PROCESS EFFLUENT  
**Parameter Name:** CARBON, DISSOLVED ORGANIC

**Result Structure:** MISA MONTHLY REPORTING  
**Param Reported As:** AS CARBON  
**Frequency:** MONTHLY  
**Sector:** PETROLEUM REFINERIES  
**Component Type:** MINIMUM

**MISA Industrial Wastewater**  
**Discharge**

**Company Code:** 0000130104  
**Control Point ID:** 0700  
**Sample Date:** 2014/02  
**Regulation:** MISA COMPLIANCE  
**Value:** 0.020596  
**Unit of Measure:** KG/D  
**Control Point Name:** PLANT - PROCESS EFFLUENT  
**Parameter Name:** PHENOLICS, UNFILTERED REACTIVE

**Result Structure:** MISA MONTHLY REPORTING  
**Param Reported As:** AS PHENOL  
**Frequency:** MONTHLY  
**Sector:** PETROLEUM REFINERIES  
**Component Type:** AVERAGE

**MISA Industrial Wastewater**  
**Discharge**

**Company Code:** 0000130104  
**Control Point ID:** 0700  
**Sample Date:** 2014/02  
**Regulation:** MISA COMPLIANCE  
**Value:** 6.4055  
**Unit of Measure:** KG/D  
**Control Point Name:** PLANT - PROCESS EFFLUENT  
**Parameter Name:** RESIDUE,PART LOSS ON IGNIT.

**Result Structure:** MISA MONTHLY REPORTING  
**Param Reported As:** NOT APPLICABLE  
**Frequency:** MONTHLY  
**Sector:** PETROLEUM REFINERIES  
**Component Type:** AVERAGE

**MISA Industrial Wastewater**  
**Discharge**

**Company Code:** 0000130104  
**Control Point ID:** 0700  
**Sample Date:** 2014/02  
**Regulation:** MISA COMPLIANCE  
**Value:** 7.1732  
**Unit of Measure:** KG/D  
**Control Point Name:** PLANT - PROCESS EFFLUENT  
**Parameter Name:** SOLVENT EXTRACTABLES

**Result Structure:** MISA MONTHLY REPORTING  
**Param Reported As:** NOT APPLICABLE  
**Frequency:** MONTHLY  
**Sector:** PETROLEUM REFINERIES  
**Component Type:** MAXIMUM

**MISA Industrial Wastewater**  
**Discharge**

**Company Code:** 0000130104  
**Control Point ID:** 0700  
**Sample Date:** 2014/08  
**Regulation:** MISA COMPLIANCE  
**Value:** 3.792  
**Unit of Measure:** KG/D  
**Control Point Name:** PLANT - PROCESS EFFLUENT  
**Parameter Name:** SOLVENT EXTRACTABLES

**Result Structure:** MISA MONTHLY REPORTING  
**Param Reported As:** NOT APPLICABLE  
**Frequency:** MONTHLY  
**Sector:** PETROLEUM REFINERIES  
**Component Type:** AVERAGE

**MISA Industrial Wastewater**  
**Discharge**

**Company Code:** 0000130104  
**Control Point ID:** 0800  
**Sample Date:** 2014/11  
**Regulation:** MISA COMPLIANCE  
**Value:** 0.070564

**Result Structure:** MISA MONTHLY REPORTING  
**Param Reported As:** AS PHENOL  
**Frequency:** MONTHLY  
**Sector:** PETROLEUM REFINERIES  
**Component Type:** AVERAGE

**Unit of Measure:** KG/D  
**Control Point Name:** PLANT - ONCE THROUGH COOLING WATER (OTCW)  
**Parameter Name:** PHENOLICS, UNFILTERED REACTIVE

**MISA Industrial Wastewater Discharge**

<b>Company Code:</b>	0000130104	<b>Result Structure:</b>	MISA MONTHLY REPORTING
<b>Control Point ID:</b>	0700	<b>Param Reported As:</b>	AS PHENOL
<b>Sample Date:</b>	2014/09	<b>Frequency:</b>	MONTHLY
<b>Regulation:</b>	MISA COMPLIANCE	<b>Sector:</b>	PETROLEUM REFINERIES
<b>Value:</b>	0.0074805	<b>Component Type:</b>	AVERAGE
<b>Unit of Measure:</b>	KG/D		
<b>Control Point Name:</b>	PLANT - PROCESS EFFLUENT		
<b>Parameter Name:</b>	PHENOLICS, UNFILTERED REACTIVE		

**MISA Industrial Wastewater Discharge**

<b>Company Code:</b>	0000130104	<b>Result Structure:</b>	MISA MONTHLY REPORTING
<b>Control Point ID:</b>	0800	<b>Param Reported As:</b>	NOT APPLICABLE
<b>Sample Date:</b>	2014/03	<b>Frequency:</b>	MONTHLY
<b>Regulation:</b>	MISA COMPLIANCE	<b>Sector:</b>	PETROLEUM REFINERIES
<b>Value:</b>	0.013672	<b>Component Type:</b>	AVERAGE
<b>Unit of Measure:</b>	KG/D		
<b>Control Point Name:</b>	PLANT - ONCE THROUGH COOLING WATER (OTCW)		
<b>Parameter Name:</b>	BENZENE C6H6		

**MISA Industrial Wastewater Discharge**

<b>Company Code:</b>	0000130104	<b>Result Structure:</b>	MISA MONTHLY REPORTING
<b>Control Point ID:</b>	0700	<b>Param Reported As:</b>	AS NITROGEN
<b>Sample Date:</b>	2014/01	<b>Frequency:</b>	MONTHLY
<b>Regulation:</b>	MISA COMPLIANCE	<b>Sector:</b>	PETROLEUM REFINERIES
<b>Value:</b>	0	<b>Component Type:</b>	AVERAGE
<b>Unit of Measure:</b>	KG/D		
<b>Control Point Name:</b>	PLANT - PROCESS EFFLUENT		
<b>Parameter Name:</b>	AMMONIUM+AMMONIA, TOTAL FILTER.REAC		

**MISA Industrial Wastewater Discharge**

<b>Company Code:</b>	0000130104	<b>Result Structure:</b>	MISA MONTHLY REPORTING
<b>Control Point ID:</b>	0800	<b>Param Reported As:</b>	NOT APPLICABLE
<b>Sample Date:</b>	2014/04	<b>Frequency:</b>	MONTHLY
<b>Regulation:</b>	MISA COMPLIANCE	<b>Sector:</b>	PETROLEUM REFINERIES
<b>Value:</b>	69479.4	<b>Component Type:</b>	MINIMUM
<b>Unit of Measure:</b>	M3/D		
<b>Control Point Name:</b>	PLANT - ONCE THROUGH COOLING WATER (OTCW)		
<b>Parameter Name:</b>	FLOW		

**MISA Industrial Wastewater Discharge**

<b>Company Code:</b>	0000130104	<b>Result Structure:</b>	MISA MONTHLY REPORTING
<b>Control Point ID:</b>	0700	<b>Param Reported As:</b>	AS CARBON
<b>Sample Date:</b>	2014/03	<b>Frequency:</b>	MONTHLY
<b>Regulation:</b>	MISA COMPLIANCE	<b>Sector:</b>	PETROLEUM REFINERIES
<b>Value:</b>	4	<b>Component Type:</b>	NUM. IN AVERAGE
<b>Unit of Measure:</b>	KG/D		
<b>Control Point Name:</b>	PLANT - PROCESS EFFLUENT		
<b>Parameter Name:</b>	CARBON, DISSOLVED ORGANIC		

**MISA Industrial Wastewater Discharge**

<b>Company Code:</b>	0000130104	<b>Result Structure:</b>	MISA MONTHLY REPORTING
<b>Control Point ID:</b>	0800	<b>Param Reported As:</b>	NOT APPLICABLE
<b>Sample Date:</b>	2014/07	<b>Frequency:</b>	MONTHLY
<b>Regulation:</b>	MISA COMPLIANCE	<b>Sector:</b>	PETROLEUM REFINERIES
<b>Value:</b>	68125	<b>Component Type:</b>	MINIMUM
<b>Unit of Measure:</b>	M3/D		
<b>Control Point Name:</b>	PLANT - ONCE THROUGH COOLING WATER (OTCW)		
<b>Parameter Name:</b>	FLOW		

**MISA Industrial Wastewater Discharge**

<b>Company Code:</b>	0000130104	<b>Result Structure:</b>	MISA MONTHLY REPORTING
<b>Control Point ID:</b>	0800	<b>Param Reported As:</b>	NOT APPLICABLE
<b>Sample Date:</b>	2014/07	<b>Frequency:</b>	MONTHLY
<b>Regulation:</b>	MISA COMPLIANCE	<b>Sector:</b>	PETROLEUM REFINERIES
<b>Value:</b>	5	<b>Component Type:</b>	NUM. IN AVERAGE
<b>Unit of Measure:</b>	M3/D		
<b>Control Point Name:</b>	PLANT - ONCE THROUGH COOLING WATER (OTCW)		
<b>Parameter Name:</b>	FLOW		

**MISA Industrial Wastewater Discharge**

<b>Company Code:</b>	0000130104	<b>Result Structure:</b>	MISA MONTHLY REPORTING
<b>Control Point ID:</b>	0700	<b>Param Reported As:</b>	NOT APPLICABLE
<b>Sample Date:</b>	2014/05	<b>Frequency:</b>	MONTHLY
<b>Regulation:</b>	MISA COMPLIANCE	<b>Sector:</b>	PETROLEUM REFINERIES
<b>Value:</b>	6688	<b>Component Type:</b>	MINIMUM
<b>Unit of Measure:</b>	M3/D		
<b>Control Point Name:</b>	PLANT - PROCESS EFFLUENT		
<b>Parameter Name:</b>	FLOW		

**MISA Industrial Wastewater Discharge**

<b>Company Code:</b>	0000130104	<b>Result Structure:</b>	MISA MONTHLY REPORTING
<b>Control Point ID:</b>	0700	<b>Param Reported As:</b>	AS NITROGEN
<b>Sample Date:</b>	2014/05	<b>Frequency:</b>	MONTHLY
<b>Regulation:</b>	MISA COMPLIANCE	<b>Sector:</b>	PETROLEUM REFINERIES
<b>Value:</b>	0	<b>Component Type:</b>	AVERAGE
<b>Unit of Measure:</b>	KG/D		
<b>Control Point Name:</b>	PLANT - PROCESS EFFLUENT		
<b>Parameter Name:</b>	AMMONIUM+AMMONIA, TOTAL FILTER.REAC		

**MISA Industrial Wastewater Discharge**

<b>Company Code:</b>	0000130104	<b>Result Structure:</b>	MISA MONTHLY REPORTING
<b>Control Point ID:</b>	0800	<b>Param Reported As:</b>	NOT APPLICABLE
<b>Sample Date:</b>	2014/05	<b>Frequency:</b>	MONTHLY
<b>Regulation:</b>	MISA COMPLIANCE	<b>Sector:</b>	PETROLEUM REFINERIES
<b>Value:</b>	0.015722	<b>Component Type:</b>	MAXIMUM
<b>Unit of Measure:</b>	KG/D		
<b>Control Point Name:</b>	PLANT - ONCE THROUGH COOLING WATER (OTCW)		
<b>Parameter Name:</b>	BENZENE C6H6		

**MISA Industrial Wastewater Discharge**

<b>Company Code:</b>	0000130104	<b>Result Structure:</b>	MISA MONTHLY REPORTING
<b>Control Point ID:</b>	0700	<b>Param Reported As:</b>	AS CARBON

**Sample Date:** 2014/06  
**Regulation:** MISA COMPLIANCE  
**Value:** 17.68  
**Unit of Measure:** KG/D  
**Control Point Name:** PLANT - PROCESS EFFLUENT  
**Parameter Name:** CARBON, DISSOLVED ORGANIC

**Frequency:** MONTHLY  
**Sector:** PETROLEUM REFINERIES  
**Component Type:** MINIMUM

**MISA Industrial Wastewater Discharge**

**Company Code:** 0000130104  
**Control Point ID:** 0700  
**Sample Date:** 2014/06  
**Regulation:** MISA COMPLIANCE  
**Value:** 30  
**Unit of Measure:** M3/D  
**Control Point Name:** PLANT - PROCESS EFFLUENT  
**Parameter Name:** FLOW

**Result Structure:** MISA MONTHLY REPORTING  
**Param Reported As:** NOT APPLICABLE  
**Frequency:** MONTHLY  
**Sector:** PETROLEUM REFINERIES  
**Component Type:** NUM. IN AVERAGE

**MISA Industrial Wastewater Discharge**

**Company Code:** 0000130104  
**Control Point ID:** 0700  
**Sample Date:** 2014/06  
**Regulation:** MISA COMPLIANCE  
**Value:** 30  
**Unit of Measure:** KG/D  
**Control Point Name:** PLANT - PROCESS EFFLUENT  
**Parameter Name:** PHENOLICS, UNFILTERED REACTIVE

**Result Structure:** MISA MONTHLY REPORTING  
**Param Reported As:** AS PHENOL  
**Frequency:** MONTHLY  
**Sector:** PETROLEUM REFINERIES  
**Component Type:** NUM. IN AVERAGE

**MISA Industrial Wastewater Discharge**

**Company Code:** 0000130104  
**Control Point ID:** 0700  
**Sample Date:** 2014/07  
**Regulation:** MISA COMPLIANCE  
**Value:** 9243  
**Unit of Measure:** M3/D  
**Control Point Name:** PLANT - PROCESS EFFLUENT  
**Parameter Name:** FLOW

**Result Structure:** MISA MONTHLY REPORTING  
**Param Reported As:** NOT APPLICABLE  
**Frequency:** MONTHLY  
**Sector:** PETROLEUM REFINERIES  
**Component Type:** MAXIMUM

**MISA Industrial Wastewater Discharge**

**Company Code:** 0000130104  
**Control Point ID:** 0700  
**Sample Date:** 2014/07  
**Regulation:** MISA COMPLIANCE  
**Value:** 1951  
**Unit of Measure:** M3/D  
**Control Point Name:** PLANT - PROCESS EFFLUENT  
**Parameter Name:** FLOW

**Result Structure:** MISA MONTHLY REPORTING  
**Param Reported As:** NOT APPLICABLE  
**Frequency:** MONTHLY  
**Sector:** PETROLEUM REFINERIES  
**Component Type:** MINIMUM

**MISA Industrial Wastewater Discharge**

**Company Code:** 0000130104  
**Control Point ID:** 0700  
**Sample Date:** 2014/07  
**Regulation:** MISA COMPLIANCE  
**Value:** 1.8685  
**Unit of Measure:** KG/D  
**Control Point Name:** PLANT - PROCESS EFFLUENT

**Result Structure:** MISA MONTHLY REPORTING  
**Param Reported As:** AS PHOSPHORUS  
**Frequency:** MONTHLY  
**Sector:** PETROLEUM REFINERIES  
**Component Type:** AVERAGE

Parameter Name: PHOSPHORUS,UNFILTERED TOTAL

MISA Industrial Wastewater Discharge

<b>Company Code:</b>	0000130104	<b>Result Structure:</b>	MISA MONTHLY REPORTING
<b>Control Point ID:</b>	0700	<b>Param Reported As:</b>	AS PHOSPHORUS
<b>Sample Date:</b>	2014/07	<b>Frequency:</b>	MONTHLY
<b>Regulation:</b>	MISA COMPLIANCE	<b>Sector:</b>	PETROLEUM REFINERIES
<b>Value:</b>	5	<b>Component Type:</b>	NUM. IN AVERAGE
<b>Unit of Measure:</b>	KG/D		
<b>Control Point Name:</b>	PLANT - PROCESS EFFLUENT		
<b>Parameter Name:</b>	PHOSPHORUS,UNFILTERED TOTAL		

MISA Industrial Wastewater Discharge

<b>Company Code:</b>	0000130104	<b>Result Structure:</b>	MISA MONTHLY REPORTING
<b>Control Point ID:</b>	0700	<b>Param Reported As:</b>	NOT APPLICABLE
<b>Sample Date:</b>	2014/07	<b>Frequency:</b>	MONTHLY
<b>Regulation:</b>	MISA COMPLIANCE	<b>Sector:</b>	PETROLEUM REFINERIES
<b>Value:</b>	7.957	<b>Component Type:</b>	MAXIMUM
<b>Unit of Measure:</b>	KG/D		
<b>Control Point Name:</b>	PLANT - PROCESS EFFLUENT		
<b>Parameter Name:</b>	RESIDUE, PARTICULATE		

MISA Industrial Wastewater Discharge

<b>Company Code:</b>	0000130104	<b>Result Structure:</b>	MISA MONTHLY REPORTING
<b>Control Point ID:</b>	0700	<b>Param Reported As:</b>	NOT APPLICABLE
<b>Sample Date:</b>	2014/05	<b>Frequency:</b>	MONTHLY
<b>Regulation:</b>	MISA COMPLIANCE	<b>Sector:</b>	PETROLEUM REFINERIES
<b>Value:</b>	31	<b>Component Type:</b>	NUM. IN AVERAGE
<b>Unit of Measure:</b>	KG/D		
<b>Control Point Name:</b>	PLANT - PROCESS EFFLUENT		
<b>Parameter Name:</b>	RESIDUE,PART LOSS ON IGNIT.		

MISA Industrial Wastewater Discharge

<b>Company Code:</b>	0000130104	<b>Result Structure:</b>	MISA MONTHLY REPORTING
<b>Control Point ID:</b>	0700	<b>Param Reported As:</b>	AS PHOSPHORUS
<b>Sample Date:</b>	2014/10	<b>Frequency:</b>	MONTHLY
<b>Regulation:</b>	MISA COMPLIANCE	<b>Sector:</b>	PETROLEUM REFINERIES
<b>Value:</b>	1.6361	<b>Component Type:</b>	AVERAGE
<b>Unit of Measure:</b>	KG/D		
<b>Control Point Name:</b>	PLANT - PROCESS EFFLUENT		
<b>Parameter Name:</b>	PHOSPHORUS,UNFILTERED TOTAL		

MISA Industrial Wastewater Discharge

<b>Company Code:</b>	0000130104	<b>Result Structure:</b>	MISA MONTHLY REPORTING
<b>Control Point ID:</b>	0700	<b>Param Reported As:</b>	AS PHOSPHORUS
<b>Sample Date:</b>	2014/12	<b>Frequency:</b>	MONTHLY
<b>Regulation:</b>	MISA COMPLIANCE	<b>Sector:</b>	PETROLEUM REFINERIES
<b>Value:</b>	0.64951	<b>Component Type:</b>	MINIMUM
<b>Unit of Measure:</b>	KG/D		
<b>Control Point Name:</b>	PLANT - PROCESS EFFLUENT		
<b>Parameter Name:</b>	PHOSPHORUS,UNFILTERED TOTAL		

MISA Industrial Wastewater Discharge

**Company Code:** 0000130104  
**Control Point ID:** 0700  
**Sample Date:** 2014/12  
**Regulation:** MISA COMPLIANCE  
**Value:** 2.0943  
**Unit of Measure:** KG/D  
**Control Point Name:** PLANT - PROCESS EFFLUENT  
**Parameter Name:** SOLVENT EXTRACTABLES

**Result Structure:** MISA MONTHLY REPORTING  
**Param Reported As:** NOT APPLICABLE  
**Frequency:** MONTHLY  
**Sector:** PETROLEUM REFINERIES  
**Component Type:** MINIMUM

**MISA Industrial Wastewater Discharge**

**Company Code:** 0000130104  
**Control Point ID:** 0700  
**Sample Date:** 2014/12  
**Regulation:** MISA COMPLIANCE  
**Value:** 5  
**Unit of Measure:** KG/D  
**Control Point Name:** PLANT - PROCESS EFFLUENT  
**Parameter Name:** SULPHIDE, UNFILTERED REACTIVE

**Result Structure:** MISA MONTHLY REPORTING  
**Param Reported As:** AS SULPHIDE  
**Frequency:** MONTHLY  
**Sector:** PETROLEUM REFINERIES  
**Component Type:** NUM. IN AVERAGE

**MISA Industrial Wastewater Discharge**

**Company Code:** 0000130104  
**Control Point ID:** 0700  
**Sample Date:** 2014/03  
**Regulation:** MISA COMPLIANCE  
**Value:** 8844  
**Unit of Measure:** M3/D  
**Control Point Name:** PLANT - PROCESS EFFLUENT  
**Parameter Name:** FLOW

**Result Structure:** MISA MONTHLY REPORTING  
**Param Reported As:** NOT APPLICABLE  
**Frequency:** MONTHLY  
**Sector:** PETROLEUM REFINERIES  
**Component Type:** MAXIMUM

**MISA Industrial Wastewater Discharge**

**Company Code:** 0000130104  
**Control Point ID:** 0800  
**Sample Date:** 2014/09  
**Regulation:** MISA COMPLIANCE  
**Value:** 0.52018  
**Unit of Measure:** KG/D  
**Control Point Name:** PLANT - ONCE THROUGH COOLING WATER (OTCW)  
**Parameter Name:** SULPHIDE, UNFILTERED REACTIVE

**Result Structure:** MISA MONTHLY REPORTING  
**Param Reported As:** AS SULPHIDE  
**Frequency:** MONTHLY  
**Sector:** PETROLEUM REFINERIES  
**Component Type:** AVERAGE

**MISA Industrial Wastewater Discharge**

**Company Code:** 0000130104  
**Control Point ID:** 0800  
**Sample Date:** 2014/08  
**Regulation:** MISA COMPLIANCE  
**Value:** 0.014279  
**Unit of Measure:** KG/D  
**Control Point Name:** PLANT - ONCE THROUGH COOLING WATER (OTCW)  
**Parameter Name:** TOLUENE C7H8

**Result Structure:** MISA MONTHLY REPORTING  
**Param Reported As:** NOT APPLICABLE  
**Frequency:** MONTHLY  
**Sector:** PETROLEUM REFINERIES  
**Component Type:** MAXIMUM

**MISA Industrial Wastewater Discharge**

**Company Code:** 0000130104  
**Control Point ID:** 0800  
**Sample Date:** 2014/08  
**Regulation:** MISA COMPLIANCE

**Result Structure:** MISA MONTHLY REPORTING  
**Param Reported As:** AS SULPHIDE  
**Frequency:** MONTHLY  
**Sector:** PETROLEUM REFINERIES



**Value:** 0.48453 **Component Type:** MINIMUM  
**Unit of Measure:** KG/D  
**Control Point Name:** PLANT - ONCE THROUGH COOLING WATER (OTCW)  
**Parameter Name:** SULPHIDE, UNFILTERED REACTIVE

**MISA Industrial Wastewater Discharge**

**Company Code:** 0000130104 **Result Structure:** MISA MONTHLY REPORTING  
**Control Point ID:** 0700 **Param Reported As:** NOT APPLICABLE  
**Sample Date:** 2014/07 **Frequency:** MONTHLY  
**Regulation:** MISA COMPLIANCE **Sector:** PETROLEUM REFINERIES  
**Value:** 4.8538 **Component Type:** MAXIMUM  
**Unit of Measure:** KG/D  
**Control Point Name:** PLANT - PROCESS EFFLUENT  
**Parameter Name:** SOLVENT EXTRACTABLES

**MISA Industrial Wastewater Discharge**

**Company Code:** 0000130104 **Result Structure:** MISA MONTHLY REPORTING  
**Control Point ID:** 0700 **Param Reported As:** AS CARBON  
**Sample Date:** 2014/08 **Frequency:** MONTHLY  
**Regulation:** MISA COMPLIANCE **Sector:** PETROLEUM REFINERIES  
**Value:** 4 **Component Type:** NUM. IN AVERAGE  
**Unit of Measure:** KG/D  
**Control Point Name:** PLANT - PROCESS EFFLUENT  
**Parameter Name:** CARBON, DISSOLVED ORGANIC

**MISA Industrial Wastewater Discharge**

**Company Code:** 0000130104 **Result Structure:** MISA MONTHLY REPORTING  
**Control Point ID:** 0700 **Param Reported As:** NOT APPLICABLE  
**Sample Date:** 2014/08 **Frequency:** MONTHLY  
**Regulation:** MISA COMPLIANCE **Sector:** PETROLEUM REFINERIES  
**Value:** 31 **Component Type:** NUM. IN AVERAGE  
**Unit of Measure:** M3/D  
**Control Point Name:** PLANT - PROCESS EFFLUENT  
**Parameter Name:** FLOW

**MISA Industrial Wastewater Discharge**

**Company Code:** 0000130104 **Result Structure:** MISA MONTHLY REPORTING  
**Control Point ID:** 0700 **Param Reported As:** AS PHOSPHORUS  
**Sample Date:** 2014/08 **Frequency:** MONTHLY  
**Regulation:** MISA COMPLIANCE **Sector:** PETROLEUM REFINERIES  
**Value:** 1.6554 **Component Type:** AVERAGE  
**Unit of Measure:** KG/D  
**Control Point Name:** PLANT - PROCESS EFFLUENT  
**Parameter Name:** PHOSPHORUS, UNFILTERED TOTAL

**MISA Industrial Wastewater Discharge**

**Company Code:** 0000130104 **Result Structure:** MISA MONTHLY REPORTING  
**Control Point ID:** 0800 **Param Reported As:** NOT APPLICABLE  
**Sample Date:** 2014/01 **Frequency:** MONTHLY  
**Regulation:** MISA COMPLIANCE **Sector:** PETROLEUM REFINERIES  
**Value:** 0.014534 **Component Type:** MAXIMUM  
**Unit of Measure:** KG/D  
**Control Point Name:** PLANT - ONCE THROUGH COOLING WATER (OTCW)  
**Parameter Name:** BENZENE C6H6

**MISA Industrial Wastewater Discharge**

<b>Company Code:</b>	0000130104	<b>Result Structure:</b>	MISA MONTHLY REPORTING
<b>Control Point ID:</b>	0800	<b>Param Reported As:</b>	NOT APPLICABLE
<b>Sample Date:</b>	2014/01	<b>Frequency:</b>	MONTHLY
<b>Regulation:</b>	MISA COMPLIANCE	<b>Sector:</b>	PETROLEUM REFINERIES
<b>Value:</b>	66490.8	<b>Component Type:</b>	MINIMUM
<b>Unit of Measure:</b>	M3/D		
<b>Control Point Name:</b>	PLANT - ONCE THROUGH COOLING WATER (OTCW)		
<b>Parameter Name:</b>	FLOW		

**MISA Industrial Wastewater Discharge**

<b>Company Code:</b>	0000130104	<b>Result Structure:</b>	MISA MONTHLY REPORTING
<b>Control Point ID:</b>	0800	<b>Param Reported As:</b>	AS PHENOL
<b>Sample Date:</b>	2014/01	<b>Frequency:</b>	MONTHLY
<b>Regulation:</b>	MISA COMPLIANCE	<b>Sector:</b>	PETROLEUM REFINERIES
<b>Value:</b>	0.068081	<b>Component Type:</b>	AVERAGE
<b>Unit of Measure:</b>	KG/D		
<b>Control Point Name:</b>	PLANT - ONCE THROUGH COOLING WATER (OTCW)		
<b>Parameter Name:</b>	PHENOLICS, UNFILTERED REACTIVE		

**MISA Industrial Wastewater Discharge**

<b>Company Code:</b>	0000130104	<b>Result Structure:</b>	MISA MONTHLY REPORTING
<b>Control Point ID:</b>	0800	<b>Param Reported As:</b>	NOT APPLICABLE
<b>Sample Date:</b>	2014/01	<b>Frequency:</b>	MONTHLY
<b>Regulation:</b>	MISA COMPLIANCE	<b>Sector:</b>	PETROLEUM REFINERIES
<b>Value:</b>	0.014534	<b>Component Type:</b>	MAXIMUM
<b>Unit of Measure:</b>	KG/D		
<b>Control Point Name:</b>	PLANT - ONCE THROUGH COOLING WATER (OTCW)		
<b>Parameter Name:</b>	TOLUENE C7H8		

**MISA Industrial Wastewater Discharge**

<b>Company Code:</b>	0000130104	<b>Result Structure:</b>	MISA MONTHLY REPORTING
<b>Control Point ID:</b>	0700	<b>Param Reported As:</b>	NOT APPLICABLE
<b>Sample Date:</b>	2014/10	<b>Frequency:</b>	MONTHLY
<b>Regulation:</b>	MISA COMPLIANCE	<b>Sector:</b>	PETROLEUM REFINERIES
<b>Value:</b>	3.1133	<b>Component Type:</b>	MINIMUM
<b>Unit of Measure:</b>	KG/D		
<b>Control Point Name:</b>	PLANT - PROCESS EFFLUENT		
<b>Parameter Name:</b>	SOLVENT EXTRACTABLES		

**MISA Industrial Wastewater Discharge**

<b>Company Code:</b>	0000130104	<b>Result Structure:</b>	MISA MONTHLY REPORTING
<b>Control Point ID:</b>	0700	<b>Param Reported As:</b>	NOT APPLICABLE
<b>Sample Date:</b>	2014/01	<b>Frequency:</b>	MONTHLY
<b>Regulation:</b>	MISA COMPLIANCE	<b>Sector:</b>	PETROLEUM REFINERIES
<b>Value:</b>	50.13	<b>Component Type:</b>	MAXIMUM
<b>Unit of Measure:</b>	KG/D		
<b>Control Point Name:</b>	PLANT - PROCESS EFFLUENT		
<b>Parameter Name:</b>	RESIDUE, PARTICULATE		

**MISA Industrial Wastewater Discharge**

<b>Company Code:</b>	0000130104	<b>Result Structure:</b>	MISA MONTHLY REPORTING
----------------------	------------	--------------------------	------------------------

**Control Point ID:** 0800  
**Sample Date:** 2014/05  
**Regulation:** MISA COMPLIANCE  
**Value:** 0.014081  
**Unit of Measure:** KG/D  
**Control Point Name:** PLANT - ONCE THROUGH COOLING WATER (OTCW)  
**Parameter Name:** TOLUENE C7H8

**Param Reported As:** NOT APPLICABLE  
**Frequency:** MONTHLY  
**Sector:** PETROLEUM REFINERIES  
**Component Type:** AVERAGE

**MISA Industrial Wastewater Discharge**

**Company Code:** 0000130104  
**Control Point ID:** 0800  
**Sample Date:** 2014/09  
**Regulation:** MISA COMPLIANCE  
**Value:** 0.014108  
**Unit of Measure:** KG/D  
**Control Point Name:** PLANT - ONCE THROUGH COOLING WATER (OTCW)  
**Parameter Name:** BENZENE C6H6

**Result Structure:** MISA MONTHLY REPORTING  
**Param Reported As:** NOT APPLICABLE  
**Frequency:** MONTHLY  
**Sector:** PETROLEUM REFINERIES  
**Component Type:** MINIMUM

**MISA Industrial Wastewater Discharge**

**Company Code:** 0000130104  
**Control Point ID:** 0800  
**Sample Date:** 2014/09  
**Regulation:** MISA COMPLIANCE  
**Value:** 0.076873  
**Unit of Measure:** KG/D  
**Control Point Name:** PLANT - ONCE THROUGH COOLING WATER (OTCW)  
**Parameter Name:** PHENOLICS, UNFILTERED REACTIVE

**Result Structure:** MISA MONTHLY REPORTING  
**Param Reported As:** AS PHENOL  
**Frequency:** MONTHLY  
**Sector:** PETROLEUM REFINERIES  
**Component Type:** MAXIMUM

**MISA Industrial Wastewater Discharge**

**Company Code:** 0000130104  
**Control Point ID:** 0800  
**Sample Date:** 2014/09  
**Regulation:** MISA COMPLIANCE  
**Value:** 0.070541  
**Unit of Measure:** KG/D  
**Control Point Name:** PLANT - ONCE THROUGH COOLING WATER (OTCW)  
**Parameter Name:** PHENOLICS, UNFILTERED REACTIVE

**Result Structure:** MISA MONTHLY REPORTING  
**Param Reported As:** AS PHENOL  
**Frequency:** MONTHLY  
**Sector:** PETROLEUM REFINERIES  
**Component Type:** MINIMUM

**MISA Industrial Wastewater Discharge**

**Company Code:** 0000130104  
**Control Point ID:** 0800  
**Sample Date:** 2014/02  
**Regulation:** MISA COMPLIANCE  
**Value:** 0.073862  
**Unit of Measure:** KG/D  
**Control Point Name:** PLANT - ONCE THROUGH COOLING WATER (OTCW)  
**Parameter Name:** PHENOLICS, UNFILTERED REACTIVE

**Result Structure:** MISA MONTHLY REPORTING  
**Param Reported As:** AS PHENOL  
**Frequency:** MONTHLY  
**Sector:** PETROLEUM REFINERIES  
**Component Type:** MAXIMUM

**MISA Industrial Wastewater Discharge**

**Company Code:** 0000130104  
**Control Point ID:** 0700  
**Sample Date:** 2014/04  
**Regulation:** MISA COMPLIANCE  
**Value:** 65.783  
**Unit of Measure:** KG/D

**Result Structure:** MISA MONTHLY REPORTING  
**Param Reported As:** AS CARBON  
**Frequency:** MONTHLY  
**Sector:** PETROLEUM REFINERIES  
**Component Type:** MAXIMUM

**Control Point Name:** PLANT - PROCESS EFFLUENT  
**Parameter Name:** CARBON, DISSOLVED ORGANIC

**MISA Industrial Wastewater Discharge**

<b>Company Code:</b>	0000130104	<b>Result Structure:</b>	MISA MONTHLY REPORTING
<b>Control Point ID:</b>	0700	<b>Param Reported As:</b>	NOT APPLICABLE
<b>Sample Date:</b>	2014/04	<b>Frequency:</b>	MONTHLY
<b>Regulation:</b>	MISA COMPLIANCE	<b>Sector:</b>	PETROLEUM REFINERIES
<b>Value:</b>	9414.9	<b>Component Type:</b>	AVERAGE
<b>Unit of Measure:</b>	M3/D		
<b>Control Point Name:</b>	PLANT - PROCESS EFFLUENT		
<b>Parameter Name:</b>	FLOW		

**MISA Industrial Wastewater Discharge**

<b>Company Code:</b>	0000130104	<b>Result Structure:</b>	MISA MONTHLY REPORTING
<b>Control Point ID:</b>	0700	<b>Param Reported As:</b>	NOT APPLICABLE
<b>Sample Date:</b>	2014/04	<b>Frequency:</b>	MONTHLY
<b>Regulation:</b>	MISA COMPLIANCE	<b>Sector:</b>	PETROLEUM REFINERIES
<b>Value:</b>	7.0656	<b>Component Type:</b>	MAXIMUM
<b>Unit of Measure:</b>	KG/D		
<b>Control Point Name:</b>	PLANT - PROCESS EFFLUENT		
<b>Parameter Name:</b>	SOLVENT EXTRACTABLES		

**MISA Industrial Wastewater Discharge**

<b>Company Code:</b>	0000130104	<b>Result Structure:</b>	MISA MONTHLY REPORTING
<b>Control Point ID:</b>	0800	<b>Param Reported As:</b>	NOT APPLICABLE
<b>Sample Date:</b>	2014/06	<b>Frequency:</b>	MONTHLY
<b>Regulation:</b>	MISA COMPLIANCE	<b>Sector:</b>	PETROLEUM REFINERIES
<b>Value:</b>	0.014562	<b>Component Type:</b>	AVERAGE
<b>Unit of Measure:</b>	KG/D		
<b>Control Point Name:</b>	PLANT - ONCE THROUGH COOLING WATER (OTCW)		
<b>Parameter Name:</b>	BENZENE C6H6		

**MISA Industrial Wastewater Discharge**

<b>Company Code:</b>	0000130104	<b>Result Structure:</b>	MISA MONTHLY REPORTING
<b>Control Point ID:</b>	0800	<b>Param Reported As:</b>	NOT APPLICABLE
<b>Sample Date:</b>	2014/06	<b>Frequency:</b>	MONTHLY
<b>Regulation:</b>	MISA COMPLIANCE	<b>Sector:</b>	PETROLEUM REFINERIES
<b>Value:</b>	72809.1	<b>Component Type:</b>	AVERAGE
<b>Unit of Measure:</b>	M3/D		
<b>Control Point Name:</b>	PLANT - ONCE THROUGH COOLING WATER (OTCW)		
<b>Parameter Name:</b>	FLOW		

**MISA Industrial Wastewater Discharge**

<b>Company Code:</b>	0000130104	<b>Result Structure:</b>	MISA MONTHLY REPORTING
<b>Control Point ID:</b>	0800	<b>Param Reported As:</b>	NOT APPLICABLE
<b>Sample Date:</b>	2014/06	<b>Frequency:</b>	MONTHLY
<b>Regulation:</b>	MISA COMPLIANCE	<b>Sector:</b>	PETROLEUM REFINERIES
<b>Value:</b>	69056.3	<b>Component Type:</b>	MINIMUM
<b>Unit of Measure:</b>	M3/D		
<b>Control Point Name:</b>	PLANT - ONCE THROUGH COOLING WATER (OTCW)		
<b>Parameter Name:</b>	FLOW		

**MISA Industrial Wastewater**

**Discharge**

<b>Company Code:</b>	0000130104	<b>Result Structure:</b>	MISA MONTHLY REPORTING
<b>Control Point ID:</b>	0800	<b>Param Reported As:</b>	NOT APPLICABLE
<b>Sample Date:</b>	2014/06	<b>Frequency:</b>	MONTHLY
<b>Regulation:</b>	MISA COMPLIANCE	<b>Sector:</b>	PETROLEUM REFINERIES
<b>Value:</b>	4	<b>Component Type:</b>	NUM. IN AVERAGE
<b>Unit of Measure:</b>	M3/D		
<b>Control Point Name:</b>	PLANT - ONCE THROUGH COOLING WATER (OTCW)		
<b>Parameter Name:</b>	FLOW		

**MISA Industrial Wastewater**

**Discharge**

<b>Company Code:</b>	0000130104	<b>Result Structure:</b>	MISA MONTHLY REPORTING
<b>Control Point ID:</b>	0800	<b>Param Reported As:</b>	AS PHENOL
<b>Sample Date:</b>	2014/06	<b>Frequency:</b>	MONTHLY
<b>Regulation:</b>	MISA COMPLIANCE	<b>Sector:</b>	PETROLEUM REFINERIES
<b>Value:</b>	0.075393	<b>Component Type:</b>	MAXIMUM
<b>Unit of Measure:</b>	KG/D		
<b>Control Point Name:</b>	PLANT - ONCE THROUGH COOLING WATER (OTCW)		
<b>Parameter Name:</b>	PHENOLICS, UNFILTERED REACTIVE		

**MISA Industrial Wastewater**

**Discharge**

<b>Company Code:</b>	0000130104	<b>Result Structure:</b>	MISA MONTHLY REPORTING
<b>Control Point ID:</b>	0800	<b>Param Reported As:</b>	AS SULPHIDE
<b>Sample Date:</b>	2014/06	<b>Frequency:</b>	MONTHLY
<b>Regulation:</b>	MISA COMPLIANCE	<b>Sector:</b>	PETROLEUM REFINERIES
<b>Value:</b>	0.52775	<b>Component Type:</b>	MAXIMUM
<b>Unit of Measure:</b>	KG/D		
<b>Control Point Name:</b>	PLANT - ONCE THROUGH COOLING WATER (OTCW)		
<b>Parameter Name:</b>	SULPHIDE, UNFILTERED REACTIVE		

**MISA Industrial Wastewater**

**Discharge**

<b>Company Code:</b>	0000130104	<b>Result Structure:</b>	MISA MONTHLY REPORTING
<b>Control Point ID:</b>	0800	<b>Param Reported As:</b>	NOT APPLICABLE
<b>Sample Date:</b>	2014/10	<b>Frequency:</b>	MONTHLY
<b>Regulation:</b>	MISA COMPLIANCE	<b>Sector:</b>	PETROLEUM REFINERIES
<b>Value:</b>	0.0138	<b>Component Type:</b>	AVERAGE
<b>Unit of Measure:</b>	KG/D		
<b>Control Point Name:</b>	PLANT - ONCE THROUGH COOLING WATER (OTCW)		
<b>Parameter Name:</b>	BENZENE C6H6		

**MISA Industrial Wastewater**

**Discharge**

<b>Company Code:</b>	0000130104	<b>Result Structure:</b>	MISA MONTHLY REPORTING
<b>Control Point ID:</b>	0800	<b>Param Reported As:</b>	NOT APPLICABLE
<b>Sample Date:</b>	2014/10	<b>Frequency:</b>	MONTHLY
<b>Regulation:</b>	MISA COMPLIANCE	<b>Sector:</b>	PETROLEUM REFINERIES
<b>Value:</b>	0.011044	<b>Component Type:</b>	MINIMUM
<b>Unit of Measure:</b>	KG/D		
<b>Control Point Name:</b>	PLANT - ONCE THROUGH COOLING WATER (OTCW)		
<b>Parameter Name:</b>	BENZENE C6H6		

**MISA Industrial Wastewater**

**Discharge**

<b>Company Code:</b>	0000130104	<b>Result Structure:</b>	MISA MONTHLY REPORTING
<b>Control Point ID:</b>	0800	<b>Param Reported As:</b>	AS PHENOL
<b>Sample Date:</b>	2014/10	<b>Frequency:</b>	MONTHLY

**Regulation:** MISA COMPLIANCE **Sector:** PETROLEUM REFINERIES  
**Value:** 0.069002 **Component Type:** AVERAGE  
**Unit of Measure:** KG/D  
**Control Point Name:** PLANT - ONCE THROUGH COOLING WATER (OTCW)  
**Parameter Name:** PHENOLICS, UNFILTERED REACTIVE

**MISA Industrial Wastewater Discharge**

**Company Code:** 0000130104 **Result Structure:** MISA MONTHLY REPORTING  
**Control Point ID:** 0700 **Param Reported As:** NOT APPLICABLE  
**Sample Date:** 2014/08 **Frequency:** MONTHLY  
**Regulation:** MISA COMPLIANCE **Sector:** PETROLEUM REFINERIES  
**Value:** 4.9955 **Component Type:** MAXIMUM  
**Unit of Measure:** KG/D  
**Control Point Name:** PLANT - PROCESS EFFLUENT  
**Parameter Name:** SOLVENT EXTRACTABLES

**MISA Industrial Wastewater Discharge**

**Company Code:** 0000130104 **Result Structure:** MISA MONTHLY REPORTING  
**Control Point ID:** 0700 **Param Reported As:** NOT APPLICABLE  
**Sample Date:** 2014/08 **Frequency:** MONTHLY  
**Regulation:** MISA COMPLIANCE **Sector:** PETROLEUM REFINERIES  
**Value:** 2.3174 **Component Type:** MINIMUM  
**Unit of Measure:** KG/D  
**Control Point Name:** PLANT - PROCESS EFFLUENT  
**Parameter Name:** SOLVENT EXTRACTABLES

**MISA Industrial Wastewater Discharge**

**Company Code:** 0000130104 **Result Structure:** MISA MONTHLY REPORTING  
**Control Point ID:** 0700 **Param Reported As:** AS SULPHIDE  
**Sample Date:** 2014/08 **Frequency:** MONTHLY  
**Regulation:** MISA COMPLIANCE **Sector:** PETROLEUM REFINERIES  
**Value:** 0.041594 **Component Type:** MINIMUM  
**Unit of Measure:** KG/D  
**Control Point Name:** PLANT - PROCESS EFFLUENT  
**Parameter Name:** SULPHIDE, UNFILTERED REACTIVE

**MISA Industrial Wastewater Discharge**

**Company Code:** 0000130104 **Result Structure:** MISA MONTHLY REPORTING  
**Control Point ID:** 0800 **Param Reported As:** NOT APPLICABLE  
**Sample Date:** 2014/10 **Frequency:** MONTHLY  
**Regulation:** MISA COMPLIANCE **Sector:** PETROLEUM REFINERIES  
**Value:** 5 **Component Type:** NUM. IN AVERAGE  
**Unit of Measure:** KG/D  
**Control Point Name:** PLANT - ONCE THROUGH COOLING WATER (OTCW)  
**Parameter Name:** TOLUENE C7H8

**MISA Industrial Wastewater Discharge**

**Company Code:** 0000130104 **Result Structure:** MISA MONTHLY REPORTING  
**Control Point ID:** 0700 **Param Reported As:** NOT APPLICABLE  
**Sample Date:** 2014/09 **Frequency:** MONTHLY  
**Regulation:** MISA COMPLIANCE **Sector:** PETROLEUM REFINERIES  
**Value:** 3.5974 **Component Type:** MINIMUM  
**Unit of Measure:** KG/D  
**Control Point Name:** PLANT - PROCESS EFFLUENT  
**Parameter Name:** SOLVENT EXTRACTABLES

**MISA Industrial Wastewater  
Discharge**

<b>Company Code:</b>	0000130104	<b>Result Structure:</b>	MISA MONTHLY REPORTING
<b>Control Point ID:</b>	0700	<b>Param Reported As:</b>	AS SULPHIDE
<b>Sample Date:</b>	2014/09	<b>Frequency:</b>	MONTHLY
<b>Regulation:</b>	MISA COMPLIANCE	<b>Sector:</b>	PETROLEUM REFINERIES
<b>Value:</b>	0.044968	<b>Component Type:</b>	MINIMUM
<b>Unit of Measure:</b>	KG/D		
<b>Control Point Name:</b>	PLANT - PROCESS EFFLUENT		
<b>Parameter Name:</b>	SULPHIDE, UNFILTERED REACTIVE		

**MISA Industrial Wastewater  
Discharge**

<b>Company Code:</b>	0000130104	<b>Result Structure:</b>	MISA MONTHLY REPORTING
<b>Control Point ID:</b>	0800	<b>Param Reported As:</b>	NOT APPLICABLE
<b>Sample Date:</b>	2014/12	<b>Frequency:</b>	MONTHLY
<b>Regulation:</b>	MISA COMPLIANCE	<b>Sector:</b>	PETROLEUM REFINERIES
<b>Value:</b>	0.013949	<b>Component Type:</b>	MINIMUM
<b>Unit of Measure:</b>	KG/D		
<b>Control Point Name:</b>	PLANT - ONCE THROUGH COOLING WATER (OTCW)		
<b>Parameter Name:</b>	BENZENE C6H6		

**MISA Industrial Wastewater  
Discharge**

<b>Company Code:</b>	0000130104	<b>Result Structure:</b>	MISA MONTHLY REPORTING
<b>Control Point ID:</b>	0800	<b>Param Reported As:</b>	AS PHENOL
<b>Sample Date:</b>	2014/12	<b>Frequency:</b>	MONTHLY
<b>Regulation:</b>	MISA COMPLIANCE	<b>Sector:</b>	PETROLEUM REFINERIES
<b>Value:</b>	0.074241	<b>Component Type:</b>	MAXIMUM
<b>Unit of Measure:</b>	KG/D		
<b>Control Point Name:</b>	PLANT - ONCE THROUGH COOLING WATER (OTCW)		
<b>Parameter Name:</b>	PHENOLICS, UNFILTERED REACTIVE		

**MISA Industrial Wastewater  
Discharge**

<b>Company Code:</b>	0000130104	<b>Result Structure:</b>	MISA MONTHLY REPORTING
<b>Control Point ID:</b>	0700	<b>Param Reported As:</b>	AS CARBON
<b>Sample Date:</b>	2014/11	<b>Frequency:</b>	MONTHLY
<b>Regulation:</b>	MISA COMPLIANCE	<b>Sector:</b>	PETROLEUM REFINERIES
<b>Value:</b>	4	<b>Component Type:</b>	NUM. IN AVERAGE
<b>Unit of Measure:</b>	KG/D		
<b>Control Point Name:</b>	PLANT - PROCESS EFFLUENT		
<b>Parameter Name:</b>	CARBON, DISSOLVED ORGANIC		

**MISA Industrial Wastewater  
Discharge**

<b>Company Code:</b>	0000130104	<b>Result Structure:</b>	MISA MONTHLY REPORTING
<b>Control Point ID:</b>	0700	<b>Param Reported As:</b>	NOT APPLICABLE
<b>Sample Date:</b>	2014/11	<b>Frequency:</b>	MONTHLY
<b>Regulation:</b>	MISA COMPLIANCE	<b>Sector:</b>	PETROLEUM REFINERIES
<b>Value:</b>	6.918	<b>Component Type:</b>	MINIMUM
<b>Unit of Measure:</b>	KG/D		
<b>Control Point Name:</b>	PLANT - PROCESS EFFLUENT		
<b>Parameter Name:</b>	RESIDUE, PARTICULATE		

**MISA Industrial Wastewater  
Discharge**

**Company Code:** 0000130104  
**Control Point ID:** 0700  
**Sample Date:** 2014/11  
**Regulation:** MISA COMPLIANCE  
**Value:** 4  
**Unit of Measure:** KG/D  
**Control Point Name:** PLANT - PROCESS EFFLUENT  
**Parameter Name:** RESIDUE, PARTICULATE

**Result Structure:** MISA MONTHLY REPORTING  
**Param Reported As:** NOT APPLICABLE  
**Frequency:** MONTHLY  
**Sector:** PETROLEUM REFINERIES  
**Component Type:** NUM. IN AVERAGE

**MISA Industrial Wastewater Discharge**

**Company Code:** 0000130104  
**Control Point ID:** 0700  
**Sample Date:** 2014/11  
**Regulation:** MISA COMPLIANCE  
**Value:** 30  
**Unit of Measure:** KG/D  
**Control Point Name:** PLANT - PROCESS EFFLUENT  
**Parameter Name:** RESIDUE,PART LOSS ON IGNIT.

**Result Structure:** MISA MONTHLY REPORTING  
**Param Reported As:** NOT APPLICABLE  
**Frequency:** MONTHLY  
**Sector:** PETROLEUM REFINERIES  
**Component Type:** NUM. IN AVERAGE

**MISA Industrial Wastewater Discharge**

**Company Code:** 0000130104  
**Control Point ID:** 0700  
**Sample Date:** 2014/11  
**Regulation:** MISA COMPLIANCE  
**Value:** 3.4102  
**Unit of Measure:** KG/D  
**Control Point Name:** PLANT - PROCESS EFFLUENT  
**Parameter Name:** SOLVENT EXTRACTABLES

**Result Structure:** MISA MONTHLY REPORTING  
**Param Reported As:** NOT APPLICABLE  
**Frequency:** MONTHLY  
**Sector:** PETROLEUM REFINERIES  
**Component Type:** MAXIMUM

**MISA Industrial Wastewater Discharge**

**Company Code:** 0000130104  
**Control Point ID:** 0700  
**Sample Date:** 2014/11  
**Regulation:** MISA COMPLIANCE  
**Value:** 0.061208  
**Unit of Measure:** KG/D  
**Control Point Name:** PLANT - PROCESS EFFLUENT  
**Parameter Name:** SULPHIDE, UNFILTERED REACTIVE

**Result Structure:** MISA MONTHLY REPORTING  
**Param Reported As:** AS SULPHIDE  
**Frequency:** MONTHLY  
**Sector:** PETROLEUM REFINERIES  
**Component Type:** MAXIMUM

**MISA Industrial Wastewater Discharge**

**Company Code:** 0000130104  
**Control Point ID:** 0700  
**Sample Date:** 2014/12  
**Regulation:** MISA COMPLIANCE  
**Value:** 0  
**Unit of Measure:** KG/D  
**Control Point Name:** PLANT - PROCESS EFFLUENT  
**Parameter Name:** AMMONIUM+AMMONIA, TOTAL FILTER.REAC

**Result Structure:** MISA MONTHLY REPORTING  
**Param Reported As:** AS NITROGEN  
**Frequency:** MONTHLY  
**Sector:** PETROLEUM REFINERIES  
**Component Type:** AVERAGE

**MISA Industrial Wastewater Discharge**

**Company Code:** 0000130104  
**Control Point ID:** 0700  
**Sample Date:** 2014/02  
**Regulation:** MISA COMPLIANCE  
**Value:** 1.115

**Result Structure:** MISA MONTHLY REPORTING  
**Param Reported As:** AS PHOSPHORUS  
**Frequency:** MONTHLY  
**Sector:** PETROLEUM REFINERIES  
**Component Type:** MAXIMUM



**Unit of Measure:** KG/D  
**Control Point Name:** PLANT - PROCESS EFFLUENT  
**Parameter Name:** PHOSPHORUS,UNFILTERED TOTAL

**MISA Industrial Wastewater Discharge**

<b>Company Code:</b>	0000130104	<b>Result Structure:</b>	MISA MONTHLY REPORTING
<b>Control Point ID:</b>	0700	<b>Param Reported As:</b>	NOT APPLICABLE
<b>Sample Date:</b>	2014/02	<b>Frequency:</b>	MONTHLY
<b>Regulation:</b>	MISA COMPLIANCE	<b>Sector:</b>	PETROLEUM REFINERIES
<b>Value:</b>	28	<b>Component Type:</b>	NUM. IN AVERAGE
<b>Unit of Measure:</b>	KG/D		
<b>Control Point Name:</b>	PLANT - PROCESS EFFLUENT		
<b>Parameter Name:</b>	RESIDUE,PART LOSS ON IGNIT.		

**MISA Industrial Wastewater Discharge**

<b>Company Code:</b>	0000130104	<b>Result Structure:</b>	MISA MONTHLY REPORTING
<b>Control Point ID:</b>	0800	<b>Param Reported As:</b>	NOT APPLICABLE
<b>Sample Date:</b>	2014/11	<b>Frequency:</b>	MONTHLY
<b>Regulation:</b>	MISA COMPLIANCE	<b>Sector:</b>	PETROLEUM REFINERIES
<b>Value:</b>	0.013852	<b>Component Type:</b>	MINIMUM
<b>Unit of Measure:</b>	KG/D		
<b>Control Point Name:</b>	PLANT - ONCE THROUGH COOLING WATER (OTCW)		
<b>Parameter Name:</b>	BENZENE C6H6		

**MISA Industrial Wastewater Discharge**

<b>Company Code:</b>	0000130104	<b>Result Structure:</b>	MISA MONTHLY REPORTING
<b>Control Point ID:</b>	0700	<b>Param Reported As:</b>	AS CARBON
<b>Sample Date:</b>	2014/09	<b>Frequency:</b>	MONTHLY
<b>Regulation:</b>	MISA COMPLIANCE	<b>Sector:</b>	PETROLEUM REFINERIES
<b>Value:</b>	18.63	<b>Component Type:</b>	MINIMUM
<b>Unit of Measure:</b>	KG/D		
<b>Control Point Name:</b>	PLANT - PROCESS EFFLUENT		
<b>Parameter Name:</b>	CARBON, DISSOLVED ORGANIC		

**MISA Industrial Wastewater Discharge**

<b>Company Code:</b>	0000130104	<b>Result Structure:</b>	MISA MONTHLY REPORTING
<b>Control Point ID:</b>	0700	<b>Param Reported As:</b>	NOT APPLICABLE
<b>Sample Date:</b>	2014/09	<b>Frequency:</b>	MONTHLY
<b>Regulation:</b>	MISA COMPLIANCE	<b>Sector:</b>	PETROLEUM REFINERIES
<b>Value:</b>	5261	<b>Component Type:</b>	MINIMUM
<b>Unit of Measure:</b>	M3/D		
<b>Control Point Name:</b>	PLANT - PROCESS EFFLUENT		
<b>Parameter Name:</b>	FLOW		

**MISA Industrial Wastewater Discharge**

<b>Company Code:</b>	0000130104	<b>Result Structure:</b>	MISA MONTHLY REPORTING
<b>Control Point ID:</b>	0800	<b>Param Reported As:</b>	NOT APPLICABLE
<b>Sample Date:</b>	2014/03	<b>Frequency:</b>	MONTHLY
<b>Regulation:</b>	MISA COMPLIANCE	<b>Sector:</b>	PETROLEUM REFINERIES
<b>Value:</b>	4	<b>Component Type:</b>	NUM. IN AVERAGE
<b>Unit of Measure:</b>	KG/D		
<b>Control Point Name:</b>	PLANT - ONCE THROUGH COOLING WATER (OTCW)		
<b>Parameter Name:</b>	BENZENE C6H6		

**MISA Industrial Wastewater Discharge**

<b>Company Code:</b>	0000130104	<b>Result Structure:</b>	MISA MONTHLY REPORTING
<b>Control Point ID:</b>	0800	<b>Param Reported As:</b>	NOT APPLICABLE
<b>Sample Date:</b>	2014/12	<b>Frequency:</b>	MONTHLY
<b>Regulation:</b>	MISA COMPLIANCE	<b>Sector:</b>	PETROLEUM REFINERIES
<b>Value:</b>	5	<b>Component Type:</b>	NUM. IN AVERAGE
<b>Unit of Measure:</b>	KG/D		
<b>Control Point Name:</b>	PLANT - ONCE THROUGH COOLING WATER (OTCW)		
<b>Parameter Name:</b>	TOLUENE C7H8		

**MISA Industrial Wastewater Discharge**

<b>Company Code:</b>	0000130104	<b>Result Structure:</b>	MISA MONTHLY REPORTING
<b>Control Point ID:</b>	0700	<b>Param Reported As:</b>	AS NITROGEN
<b>Sample Date:</b>	2014/10	<b>Frequency:</b>	MONTHLY
<b>Regulation:</b>	MISA COMPLIANCE	<b>Sector:</b>	PETROLEUM REFINERIES
<b>Value:</b>	0	<b>Component Type:</b>	MINIMUM
<b>Unit of Measure:</b>	KG/D		
<b>Control Point Name:</b>	PLANT - PROCESS EFFLUENT		
<b>Parameter Name:</b>	AMMONIUM+AMMONIA, TOTAL FILTER.REAC		

**MISA Industrial Wastewater Discharge**

<b>Company Code:</b>	0000130104	<b>Result Structure:</b>	MISA MONTHLY REPORTING
<b>Control Point ID:</b>	0700	<b>Param Reported As:</b>	AS CARBON
<b>Sample Date:</b>	2014/10	<b>Frequency:</b>	MONTHLY
<b>Regulation:</b>	MISA COMPLIANCE	<b>Sector:</b>	PETROLEUM REFINERIES
<b>Value:</b>	21.394	<b>Component Type:</b>	AVERAGE
<b>Unit of Measure:</b>	KG/D		
<b>Control Point Name:</b>	PLANT - PROCESS EFFLUENT		
<b>Parameter Name:</b>	CARBON, DISSOLVED ORGANIC		

**MISA Industrial Wastewater Discharge**

<b>Company Code:</b>	0000130104	<b>Result Structure:</b>	MISA MONTHLY REPORTING
<b>Control Point ID:</b>	0700	<b>Param Reported As:</b>	NOT APPLICABLE
<b>Sample Date:</b>	2014/01	<b>Frequency:</b>	MONTHLY
<b>Regulation:</b>	MISA COMPLIANCE	<b>Sector:</b>	PETROLEUM REFINERIES
<b>Value:</b>	11476	<b>Component Type:</b>	MAXIMUM
<b>Unit of Measure:</b>	M3/D		
<b>Control Point Name:</b>	PLANT - PROCESS EFFLUENT		
<b>Parameter Name:</b>	FLOW		

**MISA Industrial Wastewater Discharge**

<b>Company Code:</b>	0000130104	<b>Result Structure:</b>	MISA MONTHLY REPORTING
<b>Control Point ID:</b>	0700	<b>Param Reported As:</b>	NOT APPLICABLE
<b>Sample Date:</b>	2014/01	<b>Frequency:</b>	MONTHLY
<b>Regulation:</b>	MISA COMPLIANCE	<b>Sector:</b>	PETROLEUM REFINERIES
<b>Value:</b>	7616	<b>Component Type:</b>	MINIMUM
<b>Unit of Measure:</b>	M3/D		
<b>Control Point Name:</b>	PLANT - PROCESS EFFLUENT		
<b>Parameter Name:</b>	FLOW		

**MISA Industrial Wastewater Discharge**

<b>Company Code:</b>	0000130104	<b>Result Structure:</b>	MISA MONTHLY REPORTING
<b>Control Point ID:</b>	0700	<b>Param Reported As:</b>	AS PHENOL

**Sample Date:** 2014/01  
**Regulation:** MISA COMPLIANCE  
**Value:** 31  
**Unit of Measure:** KG/D  
**Control Point Name:** PLANT - PROCESS EFFLUENT  
**Parameter Name:** PHENOLICS, UNFILTERED REACTIVE

**Frequency:** MONTHLY  
**Sector:** PETROLEUM REFINERIES  
**Component Type:** NUM. IN AVERAGE

**MISA Industrial Wastewater Discharge**

**Company Code:** 0000130104  
**Control Point ID:** 0700  
**Sample Date:** 2014/02  
**Regulation:** MISA COMPLIANCE  
**Value:** 0.043589  
**Unit of Measure:** KG/D  
**Control Point Name:** PLANT - PROCESS EFFLUENT  
**Parameter Name:** SULPHIDE, UNFILTERED REACTIVE

**Result Structure:** MISA MONTHLY REPORTING  
**Param Reported As:** AS SULPHIDE  
**Frequency:** MONTHLY  
**Sector:** PETROLEUM REFINERIES  
**Component Type:** AVERAGE

**MISA Industrial Wastewater Discharge**

**Company Code:** 0000130104  
**Control Point ID:** 0700  
**Sample Date:** 2014/03  
**Regulation:** MISA COMPLIANCE  
**Value:** 0  
**Unit of Measure:** KG/D  
**Control Point Name:** PLANT - PROCESS EFFLUENT  
**Parameter Name:** AMMONIUM+AMMONIA, TOTAL FILTER.REAC

**Result Structure:** MISA MONTHLY REPORTING  
**Param Reported As:** AS NITROGEN  
**Frequency:** MONTHLY  
**Sector:** PETROLEUM REFINERIES  
**Component Type:** MINIMUM

**MISA Industrial Wastewater Discharge**

**Company Code:** 0000130104  
**Control Point ID:** 0700  
**Sample Date:** 2014/03  
**Regulation:** MISA COMPLIANCE  
**Value:** 19.084  
**Unit of Measure:** KG/D  
**Control Point Name:** PLANT - PROCESS EFFLUENT  
**Parameter Name:** CARBON, DISSOLVED ORGANIC

**Result Structure:** MISA MONTHLY REPORTING  
**Param Reported As:** AS CARBON  
**Frequency:** MONTHLY  
**Sector:** PETROLEUM REFINERIES  
**Component Type:** AVERAGE

**MISA Industrial Wastewater Discharge**

**Company Code:** 0000130104  
**Control Point ID:** 0700  
**Sample Date:** 2014/03  
**Regulation:** MISA COMPLIANCE  
**Value:** 6.992  
**Unit of Measure:** KG/D  
**Control Point Name:** PLANT - PROCESS EFFLUENT  
**Parameter Name:** CARBON, DISSOLVED ORGANIC

**Result Structure:** MISA MONTHLY REPORTING  
**Param Reported As:** AS CARBON  
**Frequency:** MONTHLY  
**Sector:** PETROLEUM REFINERIES  
**Component Type:** MINIMUM

**MISA Industrial Wastewater Discharge**

**Company Code:** 0000130104  
**Control Point ID:** 0800  
**Sample Date:** 2014/07  
**Regulation:** MISA COMPLIANCE  
**Value:** 5  
**Unit of Measure:** KG/D  
**Control Point Name:** PLANT - ONCE THROUGH COOLING WATER (OTCW)

**Result Structure:** MISA MONTHLY REPORTING  
**Param Reported As:** NOT APPLICABLE  
**Frequency:** MONTHLY  
**Sector:** PETROLEUM REFINERIES  
**Component Type:** NUM. IN AVERAGE

Parameter Name: BENZENE C6H6

MISA Industrial Wastewater Discharge

<b>Company Code:</b>	0000130104	<b>Result Structure:</b>	MISA MONTHLY REPORTING
<b>Control Point ID:</b>	0800	<b>Param Reported As:</b>	AS SULPHIDE
<b>Sample Date:</b>	2014/07	<b>Frequency:</b>	MONTHLY
<b>Regulation:</b>	MISA COMPLIANCE	<b>Sector:</b>	PETROLEUM REFINERIES
<b>Value:</b>	0.47687	<b>Component Type:</b>	MINIMUM
<b>Unit of Measure:</b>	KG/D		
<b>Control Point Name:</b>	PLANT - ONCE THROUGH COOLING WATER (OTCW)		
<b>Parameter Name:</b>	SULPHIDE, UNFILTERED REACTIVE		

MISA Industrial Wastewater Discharge

<b>Company Code:</b>	0000130104	<b>Result Structure:</b>	MISA MONTHLY REPORTING
<b>Control Point ID:</b>	0800	<b>Param Reported As:</b>	NOT APPLICABLE
<b>Sample Date:</b>	2014/07	<b>Frequency:</b>	MONTHLY
<b>Regulation:</b>	MISA COMPLIANCE	<b>Sector:</b>	PETROLEUM REFINERIES
<b>Value:</b>	0.013956	<b>Component Type:</b>	AVERAGE
<b>Unit of Measure:</b>	KG/D		
<b>Control Point Name:</b>	PLANT - ONCE THROUGH COOLING WATER (OTCW)		
<b>Parameter Name:</b>	TOLUENE C7H8		

MISA Industrial Wastewater Discharge

<b>Company Code:</b>	0000130104	<b>Result Structure:</b>	MISA MONTHLY REPORTING
<b>Control Point ID:</b>	0800	<b>Param Reported As:</b>	NOT APPLICABLE
<b>Sample Date:</b>	2014/07	<b>Frequency:</b>	MONTHLY
<b>Regulation:</b>	MISA COMPLIANCE	<b>Sector:</b>	PETROLEUM REFINERIES
<b>Value:</b>	5	<b>Component Type:</b>	NUM. IN AVERAGE
<b>Unit of Measure:</b>	KG/D		
<b>Control Point Name:</b>	PLANT - ONCE THROUGH COOLING WATER (OTCW)		
<b>Parameter Name:</b>	TOLUENE C7H8		

MISA Industrial Wastewater Discharge

<b>Company Code:</b>	0000130104	<b>Result Structure:</b>	MISA MONTHLY REPORTING
<b>Control Point ID:</b>	0800	<b>Param Reported As:</b>	NOT APPLICABLE
<b>Sample Date:</b>	2014/08	<b>Frequency:</b>	MONTHLY
<b>Regulation:</b>	MISA COMPLIANCE	<b>Sector:</b>	PETROLEUM REFINERIES
<b>Value:</b>	0.014097	<b>Component Type:</b>	AVERAGE
<b>Unit of Measure:</b>	KG/D		
<b>Control Point Name:</b>	PLANT - ONCE THROUGH COOLING WATER (OTCW)		
<b>Parameter Name:</b>	BENZENE C6H6		

MISA Industrial Wastewater Discharge

<b>Company Code:</b>	0000130104	<b>Result Structure:</b>	MISA MONTHLY REPORTING
<b>Control Point ID:</b>	0800	<b>Param Reported As:</b>	NOT APPLICABLE
<b>Sample Date:</b>	2014/08	<b>Frequency:</b>	MONTHLY
<b>Regulation:</b>	MISA COMPLIANCE	<b>Sector:</b>	PETROLEUM REFINERIES
<b>Value:</b>	0.014279	<b>Component Type:</b>	MAXIMUM
<b>Unit of Measure:</b>	KG/D		
<b>Control Point Name:</b>	PLANT - ONCE THROUGH COOLING WATER (OTCW)		
<b>Parameter Name:</b>	BENZENE C6H6		

MISA Industrial Wastewater Discharge

<b>Company Code:</b>	0000130104	<b>Result Structure:</b>	MISA MONTHLY REPORTING
<b>Control Point ID:</b>	0800	<b>Param Reported As:</b>	AS PHENOL
<b>Sample Date:</b>	2014/03	<b>Frequency:</b>	MONTHLY
<b>Regulation:</b>	MISA COMPLIANCE	<b>Sector:</b>	PETROLEUM REFINERIES
<b>Value:</b>	0.068359	<b>Component Type:</b>	AVERAGE
<b>Unit of Measure:</b>	KG/D		
<b>Control Point Name:</b>	PLANT - ONCE THROUGH COOLING WATER (OTCW)		
<b>Parameter Name:</b>	PHENOLICS, UNFILTERED REACTIVE		

**MISA Industrial Wastewater**

**Discharge**

<b>Company Code:</b>	0000130104	<b>Result Structure:</b>	MISA MONTHLY REPORTING
<b>Control Point ID:</b>	0800	<b>Param Reported As:</b>	NOT APPLICABLE
<b>Sample Date:</b>	2014/03	<b>Frequency:</b>	MONTHLY
<b>Regulation:</b>	MISA COMPLIANCE	<b>Sector:</b>	PETROLEUM REFINERIES
<b>Value:</b>	4	<b>Component Type:</b>	NUM. IN AVERAGE
<b>Unit of Measure:</b>	KG/D		
<b>Control Point Name:</b>	PLANT - ONCE THROUGH COOLING WATER (OTCW)		
<b>Parameter Name:</b>	TOLUENE C7H8		

**MISA Industrial Wastewater**

**Discharge**

<b>Company Code:</b>	0000130104	<b>Result Structure:</b>	MISA MONTHLY REPORTING
<b>Control Point ID:</b>	0700	<b>Param Reported As:</b>	AS NITROGEN
<b>Sample Date:</b>	2014/05	<b>Frequency:</b>	MONTHLY
<b>Regulation:</b>	MISA COMPLIANCE	<b>Sector:</b>	PETROLEUM REFINERIES
<b>Value:</b>	0	<b>Component Type:</b>	MINIMUM
<b>Unit of Measure:</b>	KG/D		
<b>Control Point Name:</b>	PLANT - PROCESS EFFLUENT		
<b>Parameter Name:</b>	AMMONIUM+AMMONIA, TOTAL FILTER.REAC		

**MISA Industrial Wastewater**

**Discharge**

<b>Company Code:</b>	0000130104	<b>Result Structure:</b>	MISA MONTHLY REPORTING
<b>Control Point ID:</b>	0700	<b>Param Reported As:</b>	AS CARBON
<b>Sample Date:</b>	2014/05	<b>Frequency:</b>	MONTHLY
<b>Regulation:</b>	MISA COMPLIANCE	<b>Sector:</b>	PETROLEUM REFINERIES
<b>Value:</b>	24.813	<b>Component Type:</b>	MINIMUM
<b>Unit of Measure:</b>	KG/D		
<b>Control Point Name:</b>	PLANT - PROCESS EFFLUENT		
<b>Parameter Name:</b>	CARBON, DISSOLVED ORGANIC		

**MISA Industrial Wastewater**

**Discharge**

<b>Company Code:</b>	0000130104	<b>Result Structure:</b>	MISA MONTHLY REPORTING
<b>Control Point ID:</b>	0700	<b>Param Reported As:</b>	AS PHENOL
<b>Sample Date:</b>	2014/05	<b>Frequency:</b>	MONTHLY
<b>Regulation:</b>	MISA COMPLIANCE	<b>Sector:</b>	PETROLEUM REFINERIES
<b>Value:</b>	0.008694	<b>Component Type:</b>	AVERAGE
<b>Unit of Measure:</b>	KG/D		
<b>Control Point Name:</b>	PLANT - PROCESS EFFLUENT		
<b>Parameter Name:</b>	PHENOLICS, UNFILTERED REACTIVE		

**MISA Industrial Wastewater**

**Discharge**

<b>Company Code:</b>	0000130104	<b>Result Structure:</b>	MISA MONTHLY REPORTING
<b>Control Point ID:</b>	0700	<b>Param Reported As:</b>	AS PHENOL
<b>Sample Date:</b>	2014/05	<b>Frequency:</b>	MONTHLY
<b>Regulation:</b>	MISA COMPLIANCE	<b>Sector:</b>	PETROLEUM REFINERIES

**Value:** 0.01189 **Component Type:** MAXIMUM  
**Unit of Measure:** KG/D  
**Control Point Name:** PLANT - PROCESS EFFLUENT  
**Parameter Name:** PHENOLICS, UNFILTERED REACTIVE

**MISA Industrial Wastewater Discharge**

**Company Code:** 0000130104 **Result Structure:** MISA MONTHLY REPORTING  
**Control Point ID:** 0700 **Param Reported As:** AS PHOSPHORUS  
**Sample Date:** 2014/05 **Frequency:** MONTHLY  
**Regulation:** MISA COMPLIANCE **Sector:** PETROLEUM REFINERIES  
**Value:** 2.7199 **Component Type:** MAXIMUM  
**Unit of Measure:** KG/D  
**Control Point Name:** PLANT - PROCESS EFFLUENT  
**Parameter Name:** PHOSPHORUS, UNFILTERED TOTAL

**MISA Industrial Wastewater Discharge**

**Company Code:** 0000130104 **Result Structure:** MISA MONTHLY REPORTING  
**Control Point ID:** 0700 **Param Reported As:** NOT APPLICABLE  
**Sample Date:** 2014/05 **Frequency:** MONTHLY  
**Regulation:** MISA COMPLIANCE **Sector:** PETROLEUM REFINERIES  
**Value:** 8.9334 **Component Type:** AVERAGE  
**Unit of Measure:** KG/D  
**Control Point Name:** PLANT - PROCESS EFFLUENT  
**Parameter Name:** RESIDUE, PART LOSS ON IGNIT.

**MISA Industrial Wastewater Discharge**

**Company Code:** 0000130104 **Result Structure:** MISA MONTHLY REPORTING  
**Control Point ID:** 0800 **Param Reported As:** NOT APPLICABLE  
**Sample Date:** 2014/04 **Frequency:** MONTHLY  
**Regulation:** MISA COMPLIANCE **Sector:** PETROLEUM REFINERIES  
**Value:** 5 **Component Type:** NUM. IN AVERAGE  
**Unit of Measure:** KG/D  
**Control Point Name:** PLANT - ONCE THROUGH COOLING WATER (OTCW)  
**Parameter Name:** TOLUENE C7H8

**MISA Industrial Wastewater Discharge**

**Company Code:** 0000130104 **Result Structure:** MISA MONTHLY REPORTING  
**Control Point ID:** 0800 **Param Reported As:** NOT APPLICABLE  
**Sample Date:** 2014/05 **Frequency:** MONTHLY  
**Regulation:** MISA COMPLIANCE **Sector:** PETROLEUM REFINERIES  
**Value:** 70405.3 **Component Type:** AVERAGE  
**Unit of Measure:** M3/D  
**Control Point Name:** PLANT - ONCE THROUGH COOLING WATER (OTCW)  
**Parameter Name:** FLOW

**MISA Industrial Wastewater Discharge**

**Company Code:** 0000130104 **Result Structure:** MISA MONTHLY REPORTING  
**Control Point ID:** 0700 **Param Reported As:** AS NITROGEN  
**Sample Date:** 2014/06 **Frequency:** MONTHLY  
**Regulation:** MISA COMPLIANCE **Sector:** PETROLEUM REFINERIES  
**Value:** 0 **Component Type:** MINIMUM  
**Unit of Measure:** KG/D  
**Control Point Name:** PLANT - PROCESS EFFLUENT  
**Parameter Name:** AMMONIUM+AMMONIA, TOTAL FILTER.REAC

**MISA Industrial Wastewater Discharge**

**Company Code:** 0000130104  
**Control Point ID:** 0700  
**Sample Date:** 2014/06  
**Regulation:** MISA COMPLIANCE  
**Value:** 4  
**Unit of Measure:** KG/D  
**Control Point Name:** PLANT - PROCESS EFFLUENT  
**Parameter Name:** CARBON, DISSOLVED ORGANIC

**Result Structure:** MISA MONTHLY REPORTING  
**Param Reported As:** AS CARBON  
**Frequency:** MONTHLY  
**Sector:** PETROLEUM REFINERIES  
**Component Type:** NUM. IN AVERAGE

**MISA Industrial Wastewater Discharge**

**Company Code:** 0000130104  
**Control Point ID:** 0700  
**Sample Date:** 2014/06  
**Regulation:** MISA COMPLIANCE  
**Value:** 4  
**Unit of Measure:** KG/D  
**Control Point Name:** PLANT - PROCESS EFFLUENT  
**Parameter Name:** SOLVENT EXTRACTABLES

**Result Structure:** MISA MONTHLY REPORTING  
**Param Reported As:** NOT APPLICABLE  
**Frequency:** MONTHLY  
**Sector:** PETROLEUM REFINERIES  
**Component Type:** NUM. IN AVERAGE

**MISA Industrial Wastewater Discharge**

**Company Code:** 0000130104  
**Control Point ID:** 0700  
**Sample Date:** 2014/07  
**Regulation:** MISA COMPLIANCE  
**Value:** 0.34754  
**Unit of Measure:** KG/D  
**Control Point Name:** PLANT - PROCESS EFFLUENT  
**Parameter Name:** AMMONIUM+AMMONIA, TOTAL FILTER.REAC

**Result Structure:** MISA MONTHLY REPORTING  
**Param Reported As:** AS NITROGEN  
**Frequency:** MONTHLY  
**Sector:** PETROLEUM REFINERIES  
**Component Type:** MAXIMUM

**MISA Industrial Wastewater Discharge**

**Company Code:** 0000130104  
**Control Point ID:** 0700  
**Sample Date:** 2014/07  
**Regulation:** MISA COMPLIANCE  
**Value:** 2.8125  
**Unit of Measure:** KG/D  
**Control Point Name:** PLANT - PROCESS EFFLUENT  
**Parameter Name:** PHOSPHORUS, UNFILTERED TOTAL

**Result Structure:** MISA MONTHLY REPORTING  
**Param Reported As:** AS PHOSPHORUS  
**Frequency:** MONTHLY  
**Sector:** PETROLEUM REFINERIES  
**Component Type:** MAXIMUM

**MISA Industrial Wastewater Discharge**

**Company Code:** 0000130104  
**Control Point ID:** 0700  
**Sample Date:** 2014/05  
**Regulation:** MISA COMPLIANCE  
**Value:** 6.688  
**Unit of Measure:** KG/D  
**Control Point Name:** PLANT - PROCESS EFFLUENT  
**Parameter Name:** RESIDUE, PART LOSS ON IGNIT.

**Result Structure:** MISA MONTHLY REPORTING  
**Param Reported As:** NOT APPLICABLE  
**Frequency:** MONTHLY  
**Sector:** PETROLEUM REFINERIES  
**Component Type:** MINIMUM

**MISA Industrial Wastewater Discharge**

**Company Code:** 0000130104

**Result Structure:** MISA MONTHLY REPORTING

**Control Point ID:** 0700  
**Sample Date:** 2014/05  
**Regulation:** MISA COMPLIANCE  
**Value:** 4.3404  
**Unit of Measure:** KG/D  
**Control Point Name:** PLANT - PROCESS EFFLUENT  
**Parameter Name:** SOLVENT EXTRACTABLES

**Param Reported As:** NOT APPLICABLE  
**Frequency:** MONTHLY  
**Sector:** PETROLEUM REFINERIES  
**Component Type:** AVERAGE

**MISA Industrial Wastewater Discharge**

**Company Code:** 0000130104  
**Control Point ID:** 0700  
**Sample Date:** 2014/05  
**Regulation:** MISA COMPLIANCE  
**Value:** 4.6705  
**Unit of Measure:** KG/D  
**Control Point Name:** PLANT - PROCESS EFFLUENT  
**Parameter Name:** SOLVENT EXTRACTABLES

**Result Structure:** MISA MONTHLY REPORTING  
**Param Reported As:** NOT APPLICABLE  
**Frequency:** MONTHLY  
**Sector:** PETROLEUM REFINERIES  
**Component Type:** MAXIMUM

**MISA Industrial Wastewater Discharge**

**Company Code:** 0000130104  
**Control Point ID:** 0700  
**Sample Date:** 2014/06  
**Regulation:** MISA COMPLIANCE  
**Value:** 5  
**Unit of Measure:** KG/D  
**Control Point Name:** PLANT - PROCESS EFFLUENT  
**Parameter Name:** RESIDUE,PART LOSS ON IGNIT.

**Result Structure:** MISA MONTHLY REPORTING  
**Param Reported As:** NOT APPLICABLE  
**Frequency:** MONTHLY  
**Sector:** PETROLEUM REFINERIES  
**Component Type:** MINIMUM

**MISA Industrial Wastewater Discharge**

**Company Code:** 0000130104  
**Control Point ID:** 0700  
**Sample Date:** 2014/10  
**Regulation:** MISA COMPLIANCE  
**Value:** 0.0076068  
**Unit of Measure:** KG/D  
**Control Point Name:** PLANT - PROCESS EFFLUENT  
**Parameter Name:** PHENOLICS, UNFILTERED REACTIVE

**Result Structure:** MISA MONTHLY REPORTING  
**Param Reported As:** AS PHENOL  
**Frequency:** MONTHLY  
**Sector:** PETROLEUM REFINERIES  
**Component Type:** AVERAGE

**MISA Industrial Wastewater Discharge**

**Company Code:** 0000130104  
**Control Point ID:** 0700  
**Sample Date:** 2014/10  
**Regulation:** MISA COMPLIANCE  
**Value:** 0.93946  
**Unit of Measure:** KG/D  
**Control Point Name:** PLANT - PROCESS EFFLUENT  
**Parameter Name:** PHOSPHORUS,UNFILTERED TOTAL

**Result Structure:** MISA MONTHLY REPORTING  
**Param Reported As:** AS PHOSPHORUS  
**Frequency:** MONTHLY  
**Sector:** PETROLEUM REFINERIES  
**Component Type:** MINIMUM

**MISA Industrial Wastewater Discharge**

**Company Code:** 0000130104  
**Control Point ID:** 0700  
**Sample Date:** 2014/12  
**Regulation:** MISA COMPLIANCE  
**Value:** 0.98996  
**Unit of Measure:** KG/D

**Result Structure:** MISA MONTHLY REPORTING  
**Param Reported As:** AS PHOSPHORUS  
**Frequency:** MONTHLY  
**Sector:** PETROLEUM REFINERIES  
**Component Type:** AVERAGE



**Control Point Name:** PLANT - PROCESS EFFLUENT  
**Parameter Name:** PHOSPHORUS,UNFILTERED TOTAL

**MISA Industrial Wastewater Discharge**

<b>Company Code:</b>	0000130104	<b>Result Structure:</b>	MISA MONTHLY REPORTING
<b>Control Point ID:</b>	0700	<b>Param Reported As:</b>	NOT APPLICABLE
<b>Sample Date:</b>	2014/12	<b>Frequency:</b>	MONTHLY
<b>Regulation:</b>	MISA COMPLIANCE	<b>Sector:</b>	PETROLEUM REFINERIES
<b>Value:</b>	6.3152	<b>Component Type:</b>	AVERAGE
<b>Unit of Measure:</b>	KG/D		
<b>Control Point Name:</b>	PLANT - PROCESS EFFLUENT		
<b>Parameter Name:</b>	RESIDUE,PART LOSS ON IGNIT.		

**MISA Industrial Wastewater Discharge**

<b>Company Code:</b>	0000130104	<b>Result Structure:</b>	MISA MONTHLY REPORTING
<b>Control Point ID:</b>	0700	<b>Param Reported As:</b>	NOT APPLICABLE
<b>Sample Date:</b>	2014/12	<b>Frequency:</b>	MONTHLY
<b>Regulation:</b>	MISA COMPLIANCE	<b>Sector:</b>	PETROLEUM REFINERIES
<b>Value:</b>	3.0269	<b>Component Type:</b>	AVERAGE
<b>Unit of Measure:</b>	KG/D		
<b>Control Point Name:</b>	PLANT - PROCESS EFFLUENT		
<b>Parameter Name:</b>	SOLVENT EXTRACTABLES		

**MISA Industrial Wastewater Discharge**

<b>Company Code:</b>	0000130104	<b>Result Structure:</b>	MISA MONTHLY REPORTING
<b>Control Point ID:</b>	0700	<b>Param Reported As:</b>	NOT APPLICABLE
<b>Sample Date:</b>	2014/12	<b>Frequency:</b>	MONTHLY
<b>Regulation:</b>	MISA COMPLIANCE	<b>Sector:</b>	PETROLEUM REFINERIES
<b>Value:</b>	5	<b>Component Type:</b>	NUM. IN AVERAGE
<b>Unit of Measure:</b>	KG/D		
<b>Control Point Name:</b>	PLANT - PROCESS EFFLUENT		
<b>Parameter Name:</b>	SOLVENT EXTRACTABLES		

**MISA Industrial Wastewater Discharge**

<b>Company Code:</b>	0000130104	<b>Result Structure:</b>	MISA MONTHLY REPORTING
<b>Control Point ID:</b>	0700	<b>Param Reported As:</b>	NOT APPLICABLE
<b>Sample Date:</b>	2014/03	<b>Frequency:</b>	MONTHLY
<b>Regulation:</b>	MISA COMPLIANCE	<b>Sector:</b>	PETROLEUM REFINERIES
<b>Value:</b>	2185	<b>Component Type:</b>	MINIMUM
<b>Unit of Measure:</b>	M3/D		
<b>Control Point Name:</b>	PLANT - PROCESS EFFLUENT		
<b>Parameter Name:</b>	FLOW		

**MISA Industrial Wastewater Discharge**

<b>Company Code:</b>	0000130104	<b>Result Structure:</b>	MISA MONTHLY REPORTING
<b>Control Point ID:</b>	0800	<b>Param Reported As:</b>	AS SULPHIDE
<b>Sample Date:</b>	2014/09	<b>Frequency:</b>	MONTHLY
<b>Regulation:</b>	MISA COMPLIANCE	<b>Sector:</b>	PETROLEUM REFINERIES
<b>Value:</b>	0.53811	<b>Component Type:</b>	MAXIMUM
<b>Unit of Measure:</b>	KG/D		
<b>Control Point Name:</b>	PLANT - ONCE THROUGH COOLING WATER (OTCW)		
<b>Parameter Name:</b>	SULPHIDE, UNFILTERED REACTIVE		

**MISA Industrial Wastewater**

**Discharge**

<b>Company Code:</b>	0000130104	<b>Result Structure:</b>	MISA MONTHLY REPORTING
<b>Control Point ID:</b>	0800	<b>Param Reported As:</b>	AS SULPHIDE
<b>Sample Date:</b>	2014/09	<b>Frequency:</b>	MONTHLY
<b>Regulation:</b>	MISA COMPLIANCE	<b>Sector:</b>	PETROLEUM REFINERIES
<b>Value:</b>	0.49379	<b>Component Type:</b>	MINIMUM
<b>Unit of Measure:</b>	KG/D		
<b>Control Point Name:</b>	PLANT - ONCE THROUGH COOLING WATER (OTCW)		
<b>Parameter Name:</b>	SULPHIDE, UNFILTERED REACTIVE		

**MISA Industrial Wastewater**

**Discharge**

<b>Company Code:</b>	0000130104	<b>Result Structure:</b>	MISA MONTHLY REPORTING
<b>Control Point ID:</b>	0700	<b>Param Reported As:</b>	NOT APPLICABLE
<b>Sample Date:</b>	2014/03	<b>Frequency:</b>	MONTHLY
<b>Regulation:</b>	MISA COMPLIANCE	<b>Sector:</b>	PETROLEUM REFINERIES
<b>Value:</b>	8.407	<b>Component Type:</b>	MAXIMUM
<b>Unit of Measure:</b>	KG/D		
<b>Control Point Name:</b>	PLANT - PROCESS EFFLUENT		
<b>Parameter Name:</b>	RESIDUE, PARTICULATE		

**MISA Industrial Wastewater**

**Discharge**

<b>Company Code:</b>	0000130104	<b>Result Structure:</b>	MISA MONTHLY REPORTING
<b>Control Point ID:</b>	0800	<b>Param Reported As:</b>	AS SULPHIDE
<b>Sample Date:</b>	2014/08	<b>Frequency:</b>	MONTHLY
<b>Regulation:</b>	MISA COMPLIANCE	<b>Sector:</b>	PETROLEUM REFINERIES
<b>Value:</b>	0.49977	<b>Component Type:</b>	MAXIMUM
<b>Unit of Measure:</b>	KG/D		
<b>Control Point Name:</b>	PLANT - ONCE THROUGH COOLING WATER (OTCW)		
<b>Parameter Name:</b>	SULPHIDE, UNFILTERED REACTIVE		

**MISA Industrial Wastewater**

**Discharge**

<b>Company Code:</b>	0000130104	<b>Result Structure:</b>	MISA MONTHLY REPORTING
<b>Control Point ID:</b>	0800	<b>Param Reported As:</b>	AS SULPHIDE
<b>Sample Date:</b>	2014/08	<b>Frequency:</b>	MONTHLY
<b>Regulation:</b>	MISA COMPLIANCE	<b>Sector:</b>	PETROLEUM REFINERIES
<b>Value:</b>	4	<b>Component Type:</b>	NUM. IN AVERAGE
<b>Unit of Measure:</b>	KG/D		
<b>Control Point Name:</b>	PLANT - ONCE THROUGH COOLING WATER (OTCW)		
<b>Parameter Name:</b>	SULPHIDE, UNFILTERED REACTIVE		

**MISA Industrial Wastewater**

**Discharge**

<b>Company Code:</b>	0000130104	<b>Result Structure:</b>	MISA MONTHLY REPORTING
<b>Control Point ID:</b>	0700	<b>Param Reported As:</b>	AS NITROGEN
<b>Sample Date:</b>	2014/08	<b>Frequency:</b>	MONTHLY
<b>Regulation:</b>	MISA COMPLIANCE	<b>Sector:</b>	PETROLEUM REFINERIES
<b>Value:</b>	0	<b>Component Type:</b>	MINIMUM
<b>Unit of Measure:</b>	KG/D		
<b>Control Point Name:</b>	PLANT - PROCESS EFFLUENT		
<b>Parameter Name:</b>	AMMONIUM+AMMONIA, TOTAL FILTER.REAC		

**MISA Industrial Wastewater**

**Discharge**

<b>Company Code:</b>	0000130104	<b>Result Structure:</b>	MISA MONTHLY REPORTING
<b>Control Point ID:</b>	0700	<b>Param Reported As:</b>	AS NITROGEN
<b>Sample Date:</b>	2014/08	<b>Frequency:</b>	MONTHLY

**Regulation:** MISA COMPLIANCE **Sector:** PETROLEUM REFINERIES  
**Value:** 4 **Component Type:** NUM. IN AVERAGE  
**Unit of Measure:** KG/D  
**Control Point Name:** PLANT - PROCESS EFFLUENT  
**Parameter Name:** AMMONIUM+AMMONIA, TOTAL FILTER.REAC

**MISA Industrial Wastewater Discharge**

**Company Code:** 0000130104 **Result Structure:** MISA MONTHLY REPORTING  
**Control Point ID:** 0700 **Param Reported As:** AS PHENOL  
**Sample Date:** 2014/08 **Frequency:** MONTHLY  
**Regulation:** MISA COMPLIANCE **Sector:** PETROLEUM REFINERIES  
**Value:** 0.007367 **Component Type:** AVERAGE  
**Unit of Measure:** KG/D  
**Control Point Name:** PLANT - PROCESS EFFLUENT  
**Parameter Name:** PHENOLICS, UNFILTERED REACTIVE

**MISA Industrial Wastewater Discharge**

**Company Code:** 0000130104 **Result Structure:** MISA MONTHLY REPORTING  
**Control Point ID:** 0700 **Param Reported As:** AS PHENOL  
**Sample Date:** 2014/08 **Frequency:** MONTHLY  
**Regulation:** MISA COMPLIANCE **Sector:** PETROLEUM REFINERIES  
**Value:** 0.005427 **Component Type:** MINIMUM  
**Unit of Measure:** KG/D  
**Control Point Name:** PLANT - PROCESS EFFLUENT  
**Parameter Name:** PHENOLICS, UNFILTERED REACTIVE

**MISA Industrial Wastewater Discharge**

**Company Code:** 0000130104 **Result Structure:** MISA MONTHLY REPORTING  
**Control Point ID:** 0800 **Param Reported As:** NOT APPLICABLE  
**Sample Date:** 2014/01 **Frequency:** MONTHLY  
**Regulation:** MISA COMPLIANCE **Sector:** PETROLEUM REFINERIES  
**Value:** 0.013616 **Component Type:** AVERAGE  
**Unit of Measure:** KG/D  
**Control Point Name:** PLANT - ONCE THROUGH COOLING WATER (OTCW)  
**Parameter Name:** BENZENE C6H6

**MISA Industrial Wastewater Discharge**

**Company Code:** 0000130104 **Result Structure:** MISA MONTHLY REPORTING  
**Control Point ID:** 0800 **Param Reported As:** NOT APPLICABLE  
**Sample Date:** 2014/01 **Frequency:** MONTHLY  
**Regulation:** MISA COMPLIANCE **Sector:** PETROLEUM REFINERIES  
**Value:** 5 **Component Type:** NUM. IN AVERAGE  
**Unit of Measure:** M3/D  
**Control Point Name:** PLANT - ONCE THROUGH COOLING WATER (OTCW)  
**Parameter Name:** FLOW

**MISA Industrial Wastewater Discharge**

**Company Code:** 0000130104 **Result Structure:** MISA MONTHLY REPORTING  
**Control Point ID:** 0700 **Param Reported As:** NOT APPLICABLE  
**Sample Date:** 2014/10 **Frequency:** MONTHLY  
**Regulation:** MISA COMPLIANCE **Sector:** PETROLEUM REFINERIES  
**Value:** 4.709 **Component Type:** MINIMUM  
**Unit of Measure:** KG/D  
**Control Point Name:** PLANT - PROCESS EFFLUENT  
**Parameter Name:** RESIDUE,PART LOSS ON IGNIT.

**MISA Industrial Wastewater  
Discharge**

<b>Company Code:</b>	0000130104	<b>Result Structure:</b>	MISA MONTHLY REPORTING
<b>Control Point ID:</b>	0700	<b>Param Reported As:</b>	AS SULPHIDE
<b>Sample Date:</b>	2014/10	<b>Frequency:</b>	MONTHLY
<b>Regulation:</b>	MISA COMPLIANCE	<b>Sector:</b>	PETROLEUM REFINERIES
<b>Value:</b>	0.064246	<b>Component Type:</b>	MAXIMUM
<b>Unit of Measure:</b>	KG/D		
<b>Control Point Name:</b>	PLANT - PROCESS EFFLUENT		
<b>Parameter Name:</b>	SULPHIDE, UNFILTERED REACTIVE		

**MISA Industrial Wastewater  
Discharge**

<b>Company Code:</b>	0000130104	<b>Result Structure:</b>	MISA MONTHLY REPORTING
<b>Control Point ID:</b>	0700	<b>Param Reported As:</b>	NOT APPLICABLE
<b>Sample Date:</b>	2014/01	<b>Frequency:</b>	MONTHLY
<b>Regulation:</b>	MISA COMPLIANCE	<b>Sector:</b>	PETROLEUM REFINERIES
<b>Value:</b>	7.616	<b>Component Type:</b>	MINIMUM
<b>Unit of Measure:</b>	KG/D		
<b>Control Point Name:</b>	PLANT - PROCESS EFFLUENT		
<b>Parameter Name:</b>	RESIDUE,PART LOSS ON IGNIT.		

**MISA Industrial Wastewater  
Discharge**

<b>Company Code:</b>	0000130104	<b>Result Structure:</b>	MISA MONTHLY REPORTING
<b>Control Point ID:</b>	0700	<b>Param Reported As:</b>	NOT APPLICABLE
<b>Sample Date:</b>	2014/01	<b>Frequency:</b>	MONTHLY
<b>Regulation:</b>	MISA COMPLIANCE	<b>Sector:</b>	PETROLEUM REFINERIES
<b>Value:</b>	5	<b>Component Type:</b>	NUM. IN AVERAGE
<b>Unit of Measure:</b>	KG/D		
<b>Control Point Name:</b>	PLANT - PROCESS EFFLUENT		
<b>Parameter Name:</b>	SOLVENT EXTRACTABLES		

**MISA Industrial Wastewater  
Discharge**

<b>Company Code:</b>	0000130104	<b>Result Structure:</b>	MISA MONTHLY REPORTING
<b>Control Point ID:</b>	0700	<b>Param Reported As:</b>	AS CARBON
<b>Sample Date:</b>	2014/02	<b>Frequency:</b>	MONTHLY
<b>Regulation:</b>	MISA COMPLIANCE	<b>Sector:</b>	PETROLEUM REFINERIES
<b>Value:</b>	35.885	<b>Component Type:</b>	MAXIMUM
<b>Unit of Measure:</b>	KG/D		
<b>Control Point Name:</b>	PLANT - PROCESS EFFLUENT		
<b>Parameter Name:</b>	CARBON, DISSOLVED ORGANIC		

**MISA Industrial Wastewater  
Discharge**

<b>Company Code:</b>	0000130104	<b>Result Structure:</b>	MISA MONTHLY REPORTING
<b>Control Point ID:</b>	0800	<b>Param Reported As:</b>	NOT APPLICABLE
<b>Sample Date:</b>	2014/09	<b>Frequency:</b>	MONTHLY
<b>Regulation:</b>	MISA COMPLIANCE	<b>Sector:</b>	PETROLEUM REFINERIES
<b>Value:</b>	74310.9	<b>Component Type:</b>	AVERAGE
<b>Unit of Measure:</b>	M3/D		
<b>Control Point Name:</b>	PLANT - ONCE THROUGH COOLING WATER (OTCW)		
<b>Parameter Name:</b>	FLOW		

**MISA Industrial Wastewater  
Discharge**

**Company Code:** 0000130104  
**Control Point ID:** 0800  
**Sample Date:** 2014/02  
**Regulation:** MISA COMPLIANCE  
**Value:** 4  
**Unit of Measure:** M3/D  
**Control Point Name:** PLANT - ONCE THROUGH COOLING WATER (OTCW)  
**Parameter Name:** FLOW

**Result Structure:** MISA MONTHLY REPORTING  
**Param Reported As:** NOT APPLICABLE  
**Frequency:** MONTHLY  
**Sector:** PETROLEUM REFINERIES  
**Component Type:** NUM. IN AVERAGE

**MISA Industrial Wastewater**  
**Discharge**

**Company Code:** 0000130104  
**Control Point ID:** 0700  
**Sample Date:** 2014/04  
**Regulation:** MISA COMPLIANCE  
**Value:** 12182  
**Unit of Measure:** M3/D  
**Control Point Name:** PLANT - PROCESS EFFLUENT  
**Parameter Name:** FLOW

**Result Structure:** MISA MONTHLY REPORTING  
**Param Reported As:** NOT APPLICABLE  
**Frequency:** MONTHLY  
**Sector:** PETROLEUM REFINERIES  
**Component Type:** MAXIMUM

**MISA Industrial Wastewater**  
**Discharge**

**Company Code:** 0000130104  
**Control Point ID:** 0700  
**Sample Date:** 2014/04  
**Regulation:** MISA COMPLIANCE  
**Value:** 0.012182  
**Unit of Measure:** KG/D  
**Control Point Name:** PLANT - PROCESS EFFLUENT  
**Parameter Name:** PHENOLICS, UNFILTERED REACTIVE

**Result Structure:** MISA MONTHLY REPORTING  
**Param Reported As:** AS PHENOL  
**Frequency:** MONTHLY  
**Sector:** PETROLEUM REFINERIES  
**Component Type:** MAXIMUM

**MISA Industrial Wastewater**  
**Discharge**

**Company Code:** 0000130104  
**Control Point ID:** 0700  
**Sample Date:** 2014/04  
**Regulation:** MISA COMPLIANCE  
**Value:** 0.005845  
**Unit of Measure:** KG/D  
**Control Point Name:** PLANT - PROCESS EFFLUENT  
**Parameter Name:** PHENOLICS, UNFILTERED REACTIVE

**Result Structure:** MISA MONTHLY REPORTING  
**Param Reported As:** AS PHENOL  
**Frequency:** MONTHLY  
**Sector:** PETROLEUM REFINERIES  
**Component Type:** MINIMUM

**MISA Industrial Wastewater**  
**Discharge**

**Company Code:** 0000130104  
**Control Point ID:** 0700  
**Sample Date:** 2014/04  
**Regulation:** MISA COMPLIANCE  
**Value:** 9.4149  
**Unit of Measure:** KG/D  
**Control Point Name:** PLANT - PROCESS EFFLUENT  
**Parameter Name:** RESIDUE,PART LOSS ON IGNIT.

**Result Structure:** MISA MONTHLY REPORTING  
**Param Reported As:** NOT APPLICABLE  
**Frequency:** MONTHLY  
**Sector:** PETROLEUM REFINERIES  
**Component Type:** AVERAGE

**MISA Industrial Wastewater**  
**Discharge**

**Company Code:** 0000130104  
**Control Point ID:** 0800  
**Sample Date:** 2014/05  
**Regulation:** MISA COMPLIANCE  
**Value:** 0.013777

**Result Structure:** MISA MONTHLY REPORTING  
**Param Reported As:** NOT APPLICABLE  
**Frequency:** MONTHLY  
**Sector:** PETROLEUM REFINERIES  
**Component Type:** MINIMUM

**Unit of Measure:** KG/D  
**Control Point Name:** PLANT - ONCE THROUGH COOLING WATER (OTCW)  
**Parameter Name:** TOLUENE C7H8

**MISA Industrial Wastewater**  
**Discharge**

<b>Company Code:</b>	0000130104	<b>Result Structure:</b>	MISA MONTHLY REPORTING
<b>Control Point ID:</b>	0800	<b>Param Reported As:</b>	NOT APPLICABLE
<b>Sample Date:</b>	2014/06	<b>Frequency:</b>	MONTHLY
<b>Regulation:</b>	MISA COMPLIANCE	<b>Sector:</b>	PETROLEUM REFINERIES
<b>Value:</b>	0.013811	<b>Component Type:</b>	MINIMUM
<b>Unit of Measure:</b>	KG/D		
<b>Control Point Name:</b>	PLANT - ONCE THROUGH COOLING WATER (OTCW)		
<b>Parameter Name:</b>	BENZENE C6H6		

**MISA Industrial Wastewater**  
**Discharge**

<b>Company Code:</b>	0000130104	<b>Result Structure:</b>	MISA MONTHLY REPORTING
<b>Control Point ID:</b>	0800	<b>Param Reported As:</b>	AS PHENOL
<b>Sample Date:</b>	2014/06	<b>Frequency:</b>	MONTHLY
<b>Regulation:</b>	MISA COMPLIANCE	<b>Sector:</b>	PETROLEUM REFINERIES
<b>Value:</b>	0.072809	<b>Component Type:</b>	AVERAGE
<b>Unit of Measure:</b>	KG/D		
<b>Control Point Name:</b>	PLANT - ONCE THROUGH COOLING WATER (OTCW)		
<b>Parameter Name:</b>	PHENOLICS, UNFILTERED REACTIVE		

**MISA Industrial Wastewater**  
**Discharge**

<b>Company Code:</b>	0000130104	<b>Result Structure:</b>	MISA MONTHLY REPORTING
<b>Control Point ID:</b>	0800	<b>Param Reported As:</b>	AS SULPHIDE
<b>Sample Date:</b>	2014/06	<b>Frequency:</b>	MONTHLY
<b>Regulation:</b>	MISA COMPLIANCE	<b>Sector:</b>	PETROLEUM REFINERIES
<b>Value:</b>	4	<b>Component Type:</b>	NUM. IN AVERAGE
<b>Unit of Measure:</b>	KG/D		
<b>Control Point Name:</b>	PLANT - ONCE THROUGH COOLING WATER (OTCW)		
<b>Parameter Name:</b>	SULPHIDE, UNFILTERED REACTIVE		

**MISA Industrial Wastewater**  
**Discharge**

<b>Company Code:</b>	0000130104	<b>Result Structure:</b>	MISA MONTHLY REPORTING
<b>Control Point ID:</b>	0700	<b>Param Reported As:</b>	NOT APPLICABLE
<b>Sample Date:</b>	2014/11	<b>Frequency:</b>	MONTHLY
<b>Regulation:</b>	MISA COMPLIANCE	<b>Sector:</b>	PETROLEUM REFINERIES
<b>Value:</b>	7450.2	<b>Component Type:</b>	AVERAGE
<b>Unit of Measure:</b>	M3/D		
<b>Control Point Name:</b>	PLANT - PROCESS EFFLUENT		
<b>Parameter Name:</b>	FLOW		

**MISA Industrial Wastewater**  
**Discharge**

<b>Company Code:</b>	0000130104	<b>Result Structure:</b>	MISA MONTHLY REPORTING
<b>Control Point ID:</b>	0700	<b>Param Reported As:</b>	NOT APPLICABLE
<b>Sample Date:</b>	2014/11	<b>Frequency:</b>	MONTHLY
<b>Regulation:</b>	MISA COMPLIANCE	<b>Sector:</b>	PETROLEUM REFINERIES
<b>Value:</b>	3869	<b>Component Type:</b>	MINIMUM
<b>Unit of Measure:</b>	M3/D		
<b>Control Point Name:</b>	PLANT - PROCESS EFFLUENT		
<b>Parameter Name:</b>	FLOW		

**MISA Industrial Wastewater Discharge**

<b>Company Code:</b>	0000130104	<b>Result Structure:</b>	MISA MONTHLY REPORTING
<b>Control Point ID:</b>	0700	<b>Param Reported As:</b>	AS PHENOL
<b>Sample Date:</b>	2014/11	<b>Frequency:</b>	MONTHLY
<b>Regulation:</b>	MISA COMPLIANCE	<b>Sector:</b>	PETROLEUM REFINERIES
<b>Value:</b>	0.003869	<b>Component Type:</b>	MINIMUM
<b>Unit of Measure:</b>	KG/D		
<b>Control Point Name:</b>	PLANT - PROCESS EFFLUENT		
<b>Parameter Name:</b>	PHENOLICS, UNFILTERED REACTIVE		

**MISA Industrial Wastewater Discharge**

<b>Company Code:</b>	0000130104	<b>Result Structure:</b>	MISA MONTHLY REPORTING
<b>Control Point ID:</b>	0700	<b>Param Reported As:</b>	AS PHOSPHORUS
<b>Sample Date:</b>	2014/11	<b>Frequency:</b>	MONTHLY
<b>Regulation:</b>	MISA COMPLIANCE	<b>Sector:</b>	PETROLEUM REFINERIES
<b>Value:</b>	0.5971	<b>Component Type:</b>	AVERAGE
<b>Unit of Measure:</b>	KG/D		
<b>Control Point Name:</b>	PLANT - PROCESS EFFLUENT		
<b>Parameter Name:</b>	PHOSPHORUS, UNFILTERED TOTAL		

**MISA Industrial Wastewater Discharge**

<b>Company Code:</b>	0000130104	<b>Result Structure:</b>	MISA MONTHLY REPORTING
<b>Control Point ID:</b>	0700	<b>Param Reported As:</b>	AS PHOSPHORUS
<b>Sample Date:</b>	2014/11	<b>Frequency:</b>	MONTHLY
<b>Regulation:</b>	MISA COMPLIANCE	<b>Sector:</b>	PETROLEUM REFINERIES
<b>Value:</b>	0	<b>Component Type:</b>	MINIMUM
<b>Unit of Measure:</b>	KG/D		
<b>Control Point Name:</b>	PLANT - PROCESS EFFLUENT		
<b>Parameter Name:</b>	PHOSPHORUS, UNFILTERED TOTAL		

**MISA Industrial Wastewater Discharge**

<b>Company Code:</b>	0000130104	<b>Result Structure:</b>	MISA MONTHLY REPORTING
<b>Control Point ID:</b>	0800	<b>Param Reported As:</b>	AS SULPHIDE
<b>Sample Date:</b>	2014/05	<b>Frequency:</b>	MONTHLY
<b>Regulation:</b>	MISA COMPLIANCE	<b>Sector:</b>	PETROLEUM REFINERIES
<b>Value:</b>	0.49284	<b>Component Type:</b>	AVERAGE
<b>Unit of Measure:</b>	KG/D		
<b>Control Point Name:</b>	PLANT - ONCE THROUGH COOLING WATER (OTCW)		
<b>Parameter Name:</b>	SULPHIDE, UNFILTERED REACTIVE		

**MISA Industrial Wastewater Discharge**

<b>Company Code:</b>	0000130104	<b>Result Structure:</b>	MISA MONTHLY REPORTING
<b>Control Point ID:</b>	0800	<b>Param Reported As:</b>	NOT APPLICABLE
<b>Sample Date:</b>	2014/10	<b>Frequency:</b>	MONTHLY
<b>Regulation:</b>	MISA COMPLIANCE	<b>Sector:</b>	PETROLEUM REFINERIES
<b>Value:</b>	75124.4	<b>Component Type:</b>	MAXIMUM
<b>Unit of Measure:</b>	M3/D		
<b>Control Point Name:</b>	PLANT - ONCE THROUGH COOLING WATER (OTCW)		
<b>Parameter Name:</b>	FLOW		

**MISA Industrial Wastewater Discharge**

<b>Company Code:</b>	0000130104	<b>Result Structure:</b>	MISA MONTHLY REPORTING
<b>Control Point ID:</b>	0700	<b>Param Reported As:</b>	NOT APPLICABLE

**Sample Date:** 2014/04  
**Regulation:** MISA COMPLIANCE  
**Value:** 30  
**Unit of Measure:** M3/D  
**Control Point Name:** PLANT - PROCESS EFFLUENT  
**Parameter Name:** FLOW

**Frequency:** MONTHLY  
**Sector:** PETROLEUM REFINERIES  
**Component Type:** NUM. IN AVERAGE

**MISA Industrial Wastewater Discharge**

**Company Code:** 0000130104  
**Control Point ID:** 0700  
**Sample Date:** 2014/08  
**Regulation:** MISA COMPLIANCE  
**Value:** 7.5646  
**Unit of Measure:** KG/D  
**Control Point Name:** PLANT - PROCESS EFFLUENT  
**Parameter Name:** RESIDUE,PART LOSS ON IGNIT.

**Result Structure:** MISA MONTHLY REPORTING  
**Param Reported As:** NOT APPLICABLE  
**Frequency:** MONTHLY  
**Sector:** PETROLEUM REFINERIES  
**Component Type:** AVERAGE

**MISA Industrial Wastewater Discharge**

**Company Code:** 0000130104  
**Control Point ID:** 0700  
**Sample Date:** 2014/08  
**Regulation:** MISA COMPLIANCE  
**Value:** 30  
**Unit of Measure:** KG/D  
**Control Point Name:** PLANT - PROCESS EFFLUENT  
**Parameter Name:** RESIDUE,PART LOSS ON IGNIT.

**Result Structure:** MISA MONTHLY REPORTING  
**Param Reported As:** NOT APPLICABLE  
**Frequency:** MONTHLY  
**Sector:** PETROLEUM REFINERIES  
**Component Type:** NUM. IN AVERAGE

**MISA Industrial Wastewater Discharge**

**Company Code:** 0000130104  
**Control Point ID:** 0700  
**Sample Date:** 2014/08  
**Regulation:** MISA COMPLIANCE  
**Value:** 0.051581  
**Unit of Measure:** KG/D  
**Control Point Name:** PLANT - PROCESS EFFLUENT  
**Parameter Name:** SULPHIDE, UNFILTERED REACTIVE

**Result Structure:** MISA MONTHLY REPORTING  
**Param Reported As:** AS SULPHIDE  
**Frequency:** MONTHLY  
**Sector:** PETROLEUM REFINERIES  
**Component Type:** AVERAGE

**MISA Industrial Wastewater Discharge**

**Company Code:** 0000130104  
**Control Point ID:** 0700  
**Sample Date:** 2014/08  
**Regulation:** MISA COMPLIANCE  
**Value:** 0.059269  
**Unit of Measure:** KG/D  
**Control Point Name:** PLANT - PROCESS EFFLUENT  
**Parameter Name:** SULPHIDE, UNFILTERED REACTIVE

**Result Structure:** MISA MONTHLY REPORTING  
**Param Reported As:** AS SULPHIDE  
**Frequency:** MONTHLY  
**Sector:** PETROLEUM REFINERIES  
**Component Type:** MAXIMUM

**MISA Industrial Wastewater Discharge**

**Company Code:** 0000130104  
**Control Point ID:** 0800  
**Sample Date:** 2014/10  
**Regulation:** MISA COMPLIANCE  
**Value:** 0.05522  
**Unit of Measure:** KG/D  
**Control Point Name:** PLANT - ONCE THROUGH COOLING WATER (OTCW)

**Result Structure:** MISA MONTHLY REPORTING  
**Param Reported As:** AS PHENOL  
**Frequency:** MONTHLY  
**Sector:** PETROLEUM REFINERIES  
**Component Type:** MINIMUM



Parameter Name: PHENOLICS, UNFILTERED REACTIVE

**MISA Industrial Wastewater Discharge**

<b>Company Code:</b>	0000130104	<b>Result Structure:</b>	MISA MONTHLY REPORTING
<b>Control Point ID:</b>	0800	<b>Param Reported As:</b>	AS SULPHIDE
<b>Sample Date:</b>	2014/10	<b>Frequency:</b>	MONTHLY
<b>Regulation:</b>	MISA COMPLIANCE	<b>Sector:</b>	PETROLEUM REFINERIES
<b>Value:</b>	0.52587	<b>Component Type:</b>	MAXIMUM
<b>Unit of Measure:</b>	KG/D		
<b>Control Point Name:</b>	PLANT - ONCE THROUGH COOLING WATER (OTCW)		
<b>Parameter Name:</b>	SULPHIDE, UNFILTERED REACTIVE		

**MISA Industrial Wastewater Discharge**

<b>Company Code:</b>	0000130104	<b>Result Structure:</b>	MISA MONTHLY REPORTING
<b>Control Point ID:</b>	0700	<b>Param Reported As:</b>	NOT APPLICABLE
<b>Sample Date:</b>	2014/09	<b>Frequency:</b>	MONTHLY
<b>Regulation:</b>	MISA COMPLIANCE	<b>Sector:</b>	PETROLEUM REFINERIES
<b>Value:</b>	5.261	<b>Component Type:</b>	MINIMUM
<b>Unit of Measure:</b>	KG/D		
<b>Control Point Name:</b>	PLANT - PROCESS EFFLUENT		
<b>Parameter Name:</b>	RESIDUE,PART LOSS ON IGNIT.		

**MISA Industrial Wastewater Discharge**

<b>Company Code:</b>	0000130104	<b>Result Structure:</b>	MISA MONTHLY REPORTING
<b>Control Point ID:</b>	0800	<b>Param Reported As:</b>	AS PHENOL
<b>Sample Date:</b>	2014/12	<b>Frequency:</b>	MONTHLY
<b>Regulation:</b>	MISA COMPLIANCE	<b>Sector:</b>	PETROLEUM REFINERIES
<b>Value:</b>	0.069746	<b>Component Type:</b>	MINIMUM
<b>Unit of Measure:</b>	KG/D		
<b>Control Point Name:</b>	PLANT - ONCE THROUGH COOLING WATER (OTCW)		
<b>Parameter Name:</b>	PHENOLICS, UNFILTERED REACTIVE		

**MISA Industrial Wastewater Discharge**

<b>Company Code:</b>	0000130104	<b>Result Structure:</b>	MISA MONTHLY REPORTING
<b>Control Point ID:</b>	0800	<b>Param Reported As:</b>	NOT APPLICABLE
<b>Sample Date:</b>	2014/12	<b>Frequency:</b>	MONTHLY
<b>Regulation:</b>	MISA COMPLIANCE	<b>Sector:</b>	PETROLEUM REFINERIES
<b>Value:</b>	0.014848	<b>Component Type:</b>	MAXIMUM
<b>Unit of Measure:</b>	KG/D		
<b>Control Point Name:</b>	PLANT - ONCE THROUGH COOLING WATER (OTCW)		
<b>Parameter Name:</b>	TOLUENE C7H8		

**MISA Industrial Wastewater Discharge**

<b>Company Code:</b>	0000130104	<b>Result Structure:</b>	MISA MONTHLY REPORTING
<b>Control Point ID:</b>	0700	<b>Param Reported As:</b>	NOT APPLICABLE
<b>Sample Date:</b>	2014/11	<b>Frequency:</b>	MONTHLY
<b>Regulation:</b>	MISA COMPLIANCE	<b>Sector:</b>	PETROLEUM REFINERIES
<b>Value:</b>	8.744	<b>Component Type:</b>	MAXIMUM
<b>Unit of Measure:</b>	KG/D		
<b>Control Point Name:</b>	PLANT - PROCESS EFFLUENT		
<b>Parameter Name:</b>	RESIDUE, PARTICULATE		

**MISA Industrial Wastewater Discharge**

<b>Company Code:</b>	0000130104	<b>Result Structure:</b>	MISA MONTHLY REPORTING
<b>Control Point ID:</b>	0700	<b>Param Reported As:</b>	AS PHENOL
<b>Sample Date:</b>	2014/02	<b>Frequency:</b>	MONTHLY
<b>Regulation:</b>	MISA COMPLIANCE	<b>Sector:</b>	PETROLEUM REFINERIES
<b>Value:</b>	0.074392	<b>Component Type:</b>	MAXIMUM
<b>Unit of Measure:</b>	KG/D		
<b>Control Point Name:</b>	PLANT - PROCESS EFFLUENT		
<b>Parameter Name:</b>	PHENOLICS, UNFILTERED REACTIVE		

**MISA Industrial Wastewater Discharge**

<b>Company Code:</b>	0000130104	<b>Result Structure:</b>	MISA MONTHLY REPORTING
<b>Control Point ID:</b>	0700	<b>Param Reported As:</b>	AS PHENOL
<b>Sample Date:</b>	2014/02	<b>Frequency:</b>	MONTHLY
<b>Regulation:</b>	MISA COMPLIANCE	<b>Sector:</b>	PETROLEUM REFINERIES
<b>Value:</b>	28	<b>Component Type:</b>	NUM. IN AVERAGE
<b>Unit of Measure:</b>	KG/D		
<b>Control Point Name:</b>	PLANT - PROCESS EFFLUENT		
<b>Parameter Name:</b>	PHENOLICS, UNFILTERED REACTIVE		

**MISA Industrial Wastewater Discharge**

<b>Company Code:</b>	0000130104	<b>Result Structure:</b>	MISA MONTHLY REPORTING
<b>Control Point ID:</b>	0700	<b>Param Reported As:</b>	NOT APPLICABLE
<b>Sample Date:</b>	2014/02	<b>Frequency:</b>	MONTHLY
<b>Regulation:</b>	MISA COMPLIANCE	<b>Sector:</b>	PETROLEUM REFINERIES
<b>Value:</b>	23.391	<b>Component Type:</b>	MAXIMUM
<b>Unit of Measure:</b>	KG/D		
<b>Control Point Name:</b>	PLANT - PROCESS EFFLUENT		
<b>Parameter Name:</b>	RESIDUE, PARTICULATE		

**MISA Industrial Wastewater Discharge**

<b>Company Code:</b>	0000130104	<b>Result Structure:</b>	MISA MONTHLY REPORTING
<b>Control Point ID:</b>	0700	<b>Param Reported As:</b>	NOT APPLICABLE
<b>Sample Date:</b>	2014/02	<b>Frequency:</b>	MONTHLY
<b>Regulation:</b>	MISA COMPLIANCE	<b>Sector:</b>	PETROLEUM REFINERIES
<b>Value:</b>	8.316	<b>Component Type:</b>	MAXIMUM
<b>Unit of Measure:</b>	KG/D		
<b>Control Point Name:</b>	PLANT - PROCESS EFFLUENT		
<b>Parameter Name:</b>	RESIDUE,PART LOSS ON IGNIT.		

**MISA Industrial Wastewater Discharge**

<b>Company Code:</b>	0000130104	<b>Result Structure:</b>	MISA MONTHLY REPORTING
<b>Control Point ID:</b>	0700	<b>Param Reported As:</b>	AS NITROGEN
<b>Sample Date:</b>	2014/09	<b>Frequency:</b>	MONTHLY
<b>Regulation:</b>	MISA COMPLIANCE	<b>Sector:</b>	PETROLEUM REFINERIES
<b>Value:</b>	0.16702	<b>Component Type:</b>	MAXIMUM
<b>Unit of Measure:</b>	KG/D		
<b>Control Point Name:</b>	PLANT - PROCESS EFFLUENT		
<b>Parameter Name:</b>	AMMONIUM+AMMONIA, TOTAL FILTER.REAC		

**MISA Industrial Wastewater Discharge**

<b>Company Code:</b>	0000130104	<b>Result Structure:</b>	MISA MONTHLY REPORTING
<b>Control Point ID:</b>	0700	<b>Param Reported As:</b>	NOT APPLICABLE
<b>Sample Date:</b>	2014/09	<b>Frequency:</b>	MONTHLY
<b>Regulation:</b>	MISA COMPLIANCE	<b>Sector:</b>	PETROLEUM REFINERIES

**Value:** 6933.3 **Component Type:** AVERAGE  
**Unit of Measure:** M3/D  
**Control Point Name:** PLANT - PROCESS EFFLUENT  
**Parameter Name:** FLOW

**MISA Industrial Wastewater Discharge**

**Company Code:** 0000130104 **Result Structure:** MISA MONTHLY REPORTING  
**Control Point ID:** 0700 **Param Reported As:** AS PHENOL  
**Sample Date:** 2014/09 **Frequency:** MONTHLY  
**Regulation:** MISA COMPLIANCE **Sector:** PETROLEUM REFINERIES  
**Value:** 30 **Component Type:** NUM. IN AVERAGE  
**Unit of Measure:** KG/D  
**Control Point Name:** PLANT - PROCESS EFFLUENT  
**Parameter Name:** PHENOLICS, UNFILTERED REACTIVE

**MISA Industrial Wastewater Discharge**

**Company Code:** 0000130104 **Result Structure:** MISA MONTHLY REPORTING  
**Control Point ID:** 0700 **Param Reported As:** AS PHENOL  
**Sample Date:** 2014/09 **Frequency:** MONTHLY  
**Regulation:** MISA COMPLIANCE **Sector:** PETROLEUM REFINERIES  
**Value:** 0.016574 **Component Type:** MAXIMUM  
**Unit of Measure:** KG/D  
**Control Point Name:** PLANT - PROCESS EFFLUENT  
**Parameter Name:** PHENOLICS, UNFILTERED REACTIVE

**MISA Industrial Wastewater Discharge**

**Company Code:** 0000130104 **Result Structure:** MISA MONTHLY REPORTING  
**Control Point ID:** 0800 **Param Reported As:** AS SULPHIDE  
**Sample Date:** 2014/02 **Frequency:** MONTHLY  
**Regulation:** MISA COMPLIANCE **Sector:** PETROLEUM REFINERIES  
**Value:** 0.48922 **Component Type:** AVERAGE  
**Unit of Measure:** KG/D  
**Control Point Name:** PLANT - ONCE THROUGH COOLING WATER (OTCW)  
**Parameter Name:** SULPHIDE, UNFILTERED REACTIVE

**MISA Industrial Wastewater Discharge**

**Company Code:** 0000130104 **Result Structure:** MISA MONTHLY REPORTING  
**Control Point ID:** 0800 **Param Reported As:** AS SULPHIDE  
**Sample Date:** 2014/02 **Frequency:** MONTHLY  
**Regulation:** MISA COMPLIANCE **Sector:** PETROLEUM REFINERIES  
**Value:** 4 **Component Type:** NUM. IN AVERAGE  
**Unit of Measure:** KG/D  
**Control Point Name:** PLANT - ONCE THROUGH COOLING WATER (OTCW)  
**Parameter Name:** SULPHIDE, UNFILTERED REACTIVE

**MISA Industrial Wastewater Discharge**

**Company Code:** 0000130104 **Result Structure:** MISA MONTHLY REPORTING  
**Control Point ID:** 0800 **Param Reported As:** NOT APPLICABLE  
**Sample Date:** 2014/03 **Frequency:** MONTHLY  
**Regulation:** MISA COMPLIANCE **Sector:** PETROLEUM REFINERIES  
**Value:** 0.014128 **Component Type:** MAXIMUM  
**Unit of Measure:** KG/D  
**Control Point Name:** PLANT - ONCE THROUGH COOLING WATER (OTCW)  
**Parameter Name:** BENZENE C6H6

**MISA Industrial Wastewater Discharge**

<b>Company Code:</b>	0000130104	<b>Result Structure:</b>	MISA MONTHLY REPORTING
<b>Control Point ID:</b>	0700	<b>Param Reported As:</b>	AS PHENOL
<b>Sample Date:</b>	2014/01	<b>Frequency:</b>	MONTHLY
<b>Regulation:</b>	MISA COMPLIANCE	<b>Sector:</b>	PETROLEUM REFINERIES
<b>Value:</b>	0.007616	<b>Component Type:</b>	MINIMUM
<b>Unit of Measure:</b>	KG/D		
<b>Control Point Name:</b>	PLANT - PROCESS EFFLUENT		
<b>Parameter Name:</b>	PHENOLICS, UNFILTERED REACTIVE		

**MISA Industrial Wastewater Discharge**

<b>Company Code:</b>	0000130104	<b>Result Structure:</b>	MISA MONTHLY REPORTING
<b>Control Point ID:</b>	0800	<b>Param Reported As:</b>	AS PHENOL
<b>Sample Date:</b>	2014/04	<b>Frequency:</b>	MONTHLY
<b>Regulation:</b>	MISA COMPLIANCE	<b>Sector:</b>	PETROLEUM REFINERIES
<b>Value:</b>	0.070881	<b>Component Type:</b>	MAXIMUM
<b>Unit of Measure:</b>	KG/D		
<b>Control Point Name:</b>	PLANT - ONCE THROUGH COOLING WATER (OTCW)		
<b>Parameter Name:</b>	PHENOLICS, UNFILTERED REACTIVE		

**MISA Industrial Wastewater Discharge**

<b>Company Code:</b>	0000130104	<b>Result Structure:</b>	MISA MONTHLY REPORTING
<b>Control Point ID:</b>	0800	<b>Param Reported As:</b>	AS PHENOL
<b>Sample Date:</b>	2014/04	<b>Frequency:</b>	MONTHLY
<b>Regulation:</b>	MISA COMPLIANCE	<b>Sector:</b>	PETROLEUM REFINERIES
<b>Value:</b>	5	<b>Component Type:</b>	NUM. IN AVERAGE
<b>Unit of Measure:</b>	KG/D		
<b>Control Point Name:</b>	PLANT - ONCE THROUGH COOLING WATER (OTCW)		
<b>Parameter Name:</b>	PHENOLICS, UNFILTERED REACTIVE		

**MISA Industrial Wastewater Discharge**

<b>Company Code:</b>	0000130104	<b>Result Structure:</b>	MISA MONTHLY REPORTING
<b>Control Point ID:</b>	0800	<b>Param Reported As:</b>	AS SULPHIDE
<b>Sample Date:</b>	2014/04	<b>Frequency:</b>	MONTHLY
<b>Regulation:</b>	MISA COMPLIANCE	<b>Sector:</b>	PETROLEUM REFINERIES
<b>Value:</b>	0.49042	<b>Component Type:</b>	AVERAGE
<b>Unit of Measure:</b>	KG/D		
<b>Control Point Name:</b>	PLANT - ONCE THROUGH COOLING WATER (OTCW)		
<b>Parameter Name:</b>	SULPHIDE, UNFILTERED REACTIVE		

**MISA Industrial Wastewater Discharge**

<b>Company Code:</b>	0000130104	<b>Result Structure:</b>	MISA MONTHLY REPORTING
<b>Control Point ID:</b>	0800	<b>Param Reported As:</b>	NOT APPLICABLE
<b>Sample Date:</b>	2014/04	<b>Frequency:</b>	MONTHLY
<b>Regulation:</b>	MISA COMPLIANCE	<b>Sector:</b>	PETROLEUM REFINERIES
<b>Value:</b>	0.014398	<b>Component Type:</b>	AVERAGE
<b>Unit of Measure:</b>	KG/D		
<b>Control Point Name:</b>	PLANT - ONCE THROUGH COOLING WATER (OTCW)		
<b>Parameter Name:</b>	TOLUENE C7H8		

**MISA Industrial Wastewater Discharge**

<b>Company Code:</b>	0000130104	<b>Result Structure:</b>	MISA MONTHLY REPORTING
----------------------	------------	--------------------------	------------------------

<b>Control Point ID:</b>	0800	<b>Param Reported As:</b>	NOT APPLICABLE
<b>Sample Date:</b>	2014/04	<b>Frequency:</b>	MONTHLY
<b>Regulation:</b>	MISA COMPLIANCE	<b>Sector:</b>	PETROLEUM REFINERIES
<b>Value:</b>	0.013896	<b>Component Type:</b>	MINIMUM
<b>Unit of Measure:</b>	KG/D		
<b>Control Point Name:</b>	PLANT - ONCE THROUGH COOLING WATER (OTCW)		
<b>Parameter Name:</b>	TOLUENE C7H8		

**MISA Industrial Wastewater Discharge**

<b>Company Code:</b>	0000130104	<b>Result Structure:</b>	MISA MONTHLY REPORTING
<b>Control Point ID:</b>	0700	<b>Param Reported As:</b>	NOT APPLICABLE
<b>Sample Date:</b>	2014/02	<b>Frequency:</b>	MONTHLY
<b>Regulation:</b>	MISA COMPLIANCE	<b>Sector:</b>	PETROLEUM REFINERIES
<b>Value:</b>	1.6255	<b>Component Type:</b>	MINIMUM
<b>Unit of Measure:</b>	KG/D		
<b>Control Point Name:</b>	PLANT - PROCESS EFFLUENT		
<b>Parameter Name:</b>	SOLVENT EXTRACTABLES		

**MISA Industrial Wastewater Discharge**

<b>Company Code:</b>	0000130104	<b>Result Structure:</b>	MISA MONTHLY REPORTING
<b>Control Point ID:</b>	0800	<b>Param Reported As:</b>	NOT APPLICABLE
<b>Sample Date:</b>	2014/07	<b>Frequency:</b>	MONTHLY
<b>Regulation:</b>	MISA COMPLIANCE	<b>Sector:</b>	PETROLEUM REFINERIES
<b>Value:</b>	69780.8	<b>Component Type:</b>	AVERAGE
<b>Unit of Measure:</b>	M3/D		
<b>Control Point Name:</b>	PLANT - ONCE THROUGH COOLING WATER (OTCW)		
<b>Parameter Name:</b>	FLOW		

**MISA Industrial Wastewater Discharge**

<b>Company Code:</b>	0000130104	<b>Result Structure:</b>	MISA MONTHLY REPORTING
<b>Control Point ID:</b>	0800	<b>Param Reported As:</b>	AS SULPHIDE
<b>Sample Date:</b>	2014/03	<b>Frequency:</b>	MONTHLY
<b>Regulation:</b>	MISA COMPLIANCE	<b>Sector:</b>	PETROLEUM REFINERIES
<b>Value:</b>	0.46881	<b>Component Type:</b>	MINIMUM
<b>Unit of Measure:</b>	KG/D		
<b>Control Point Name:</b>	PLANT - ONCE THROUGH COOLING WATER (OTCW)		
<b>Parameter Name:</b>	SULPHIDE, UNFILTERED REACTIVE		

**MISA Industrial Wastewater Discharge**

<b>Company Code:</b>	0000130104	<b>Result Structure:</b>	MISA MONTHLY REPORTING
<b>Control Point ID:</b>	0700	<b>Param Reported As:</b>	NOT APPLICABLE
<b>Sample Date:</b>	2014/05	<b>Frequency:</b>	MONTHLY
<b>Regulation:</b>	MISA COMPLIANCE	<b>Sector:</b>	PETROLEUM REFINERIES
<b>Value:</b>	8694	<b>Component Type:</b>	AVERAGE
<b>Unit of Measure:</b>	M3/D		
<b>Control Point Name:</b>	PLANT - PROCESS EFFLUENT		
<b>Parameter Name:</b>	FLOW		

**MISA Industrial Wastewater Discharge**

<b>Company Code:</b>	0000130104	<b>Result Structure:</b>	MISA MONTHLY REPORTING
<b>Control Point ID:</b>	0700	<b>Param Reported As:</b>	NOT APPLICABLE
<b>Sample Date:</b>	2014/05	<b>Frequency:</b>	MONTHLY
<b>Regulation:</b>	MISA COMPLIANCE	<b>Sector:</b>	PETROLEUM REFINERIES
<b>Value:</b>	31	<b>Component Type:</b>	NUM. IN AVERAGE
<b>Unit of Measure:</b>	M3/D		

**Control Point Name:** PLANT - PROCESS EFFLUENT  
**Parameter Name:** FLOW

**MISA Industrial Wastewater Discharge**

<b>Company Code:</b>	0000130104	<b>Result Structure:</b>	MISA MONTHLY REPORTING
<b>Control Point ID:</b>	0700	<b>Param Reported As:</b>	AS PHENOL
<b>Sample Date:</b>	2014/05	<b>Frequency:</b>	MONTHLY
<b>Regulation:</b>	MISA COMPLIANCE	<b>Sector:</b>	PETROLEUM REFINERIES
<b>Value:</b>	31	<b>Component Type:</b>	NUM. IN AVERAGE
<b>Unit of Measure:</b>	KG/D		
<b>Control Point Name:</b>	PLANT - PROCESS EFFLUENT		
<b>Parameter Name:</b>	PHENOLICS, UNFILTERED REACTIVE		

**MISA Industrial Wastewater Discharge**

<b>Company Code:</b>	0000130104	<b>Result Structure:</b>	MISA MONTHLY REPORTING
<b>Control Point ID:</b>	0700	<b>Param Reported As:</b>	AS PHOSPHORUS
<b>Sample Date:</b>	2014/05	<b>Frequency:</b>	MONTHLY
<b>Regulation:</b>	MISA COMPLIANCE	<b>Sector:</b>	PETROLEUM REFINERIES
<b>Value:</b>	1.7298	<b>Component Type:</b>	MINIMUM
<b>Unit of Measure:</b>	KG/D		
<b>Control Point Name:</b>	PLANT - PROCESS EFFLUENT		
<b>Parameter Name:</b>	PHOSPHORUS, UNFILTERED TOTAL		

**MISA Industrial Wastewater Discharge**

<b>Company Code:</b>	0000130104	<b>Result Structure:</b>	MISA MONTHLY REPORTING
<b>Control Point ID:</b>	0700	<b>Param Reported As:</b>	NOT APPLICABLE
<b>Sample Date:</b>	2014/05	<b>Frequency:</b>	MONTHLY
<b>Regulation:</b>	MISA COMPLIANCE	<b>Sector:</b>	PETROLEUM REFINERIES
<b>Value:</b>	9.725	<b>Component Type:</b>	AVERAGE
<b>Unit of Measure:</b>	KG/D		
<b>Control Point Name:</b>	PLANT - PROCESS EFFLUENT		
<b>Parameter Name:</b>	RESIDUE, PARTICULATE		

**MISA Industrial Wastewater Discharge**

<b>Company Code:</b>	0000130104	<b>Result Structure:</b>	MISA MONTHLY REPORTING
<b>Control Point ID:</b>	0700	<b>Param Reported As:</b>	NOT APPLICABLE
<b>Sample Date:</b>	2014/05	<b>Frequency:</b>	MONTHLY
<b>Regulation:</b>	MISA COMPLIANCE	<b>Sector:</b>	PETROLEUM REFINERIES
<b>Value:</b>	7.413	<b>Component Type:</b>	MINIMUM
<b>Unit of Measure:</b>	KG/D		
<b>Control Point Name:</b>	PLANT - PROCESS EFFLUENT		
<b>Parameter Name:</b>	RESIDUE, PARTICULATE		

**MISA Industrial Wastewater Discharge**

<b>Company Code:</b>	0000130104	<b>Result Structure:</b>	MISA MONTHLY REPORTING
<b>Control Point ID:</b>	0700	<b>Param Reported As:</b>	AS NITROGEN
<b>Sample Date:</b>	2014/01	<b>Frequency:</b>	MONTHLY
<b>Regulation:</b>	MISA COMPLIANCE	<b>Sector:</b>	PETROLEUM REFINERIES
<b>Value:</b>	0	<b>Component Type:</b>	MINIMUM
<b>Unit of Measure:</b>	KG/D		
<b>Control Point Name:</b>	PLANT - PROCESS EFFLUENT		
<b>Parameter Name:</b>	AMMONIUM+AMMONIA, TOTAL FILTER.REAC		

**MISA Industrial Wastewater**

**Discharge**

**Company Code:** 0000130104  
**Control Point ID:** 0700  
**Sample Date:** 2014/01  
**Regulation:** MISA COMPLIANCE  
**Value:** 172.14  
**Unit of Measure:** KG/D  
**Control Point Name:** PLANT - PROCESS EFFLUENT  
**Parameter Name:** CARBON, DISSOLVED ORGANIC

**Result Structure:** MISA MONTHLY REPORTING  
**Param Reported As:** AS CARBON  
**Frequency:** MONTHLY  
**Sector:** PETROLEUM REFINERIES  
**Component Type:** MAXIMUM

**MISA Industrial Wastewater Discharge**

**Company Code:** 0000130104  
**Control Point ID:** 0700  
**Sample Date:** 2014/05  
**Regulation:** MISA COMPLIANCE  
**Value:** 0.060543  
**Unit of Measure:** KG/D  
**Control Point Name:** PLANT - PROCESS EFFLUENT  
**Parameter Name:** SULPHIDE, UNFILTERED REACTIVE

**Result Structure:** MISA MONTHLY REPORTING  
**Param Reported As:** AS SULPHIDE  
**Frequency:** MONTHLY  
**Sector:** PETROLEUM REFINERIES  
**Component Type:** MAXIMUM

**MISA Industrial Wastewater Discharge**

**Company Code:** 0000130104  
**Control Point ID:** 0700  
**Sample Date:** 2014/06  
**Regulation:** MISA COMPLIANCE  
**Value:** 0  
**Unit of Measure:** KG/D  
**Control Point Name:** PLANT - PROCESS EFFLUENT  
**Parameter Name:** AMMONIUM+AMMONIA, TOTAL FILTER.REAC

**Result Structure:** MISA MONTHLY REPORTING  
**Param Reported As:** AS NITROGEN  
**Frequency:** MONTHLY  
**Sector:** PETROLEUM REFINERIES  
**Component Type:** MAXIMUM

**MISA Industrial Wastewater Discharge**

**Company Code:** 0000130104  
**Control Point ID:** 0700  
**Sample Date:** 2014/06  
**Regulation:** MISA COMPLIANCE  
**Value:** 21.822  
**Unit of Measure:** KG/D  
**Control Point Name:** PLANT - PROCESS EFFLUENT  
**Parameter Name:** CARBON, DISSOLVED ORGANIC

**Result Structure:** MISA MONTHLY REPORTING  
**Param Reported As:** AS CARBON  
**Frequency:** MONTHLY  
**Sector:** PETROLEUM REFINERIES  
**Component Type:** AVERAGE

**MISA Industrial Wastewater Discharge**

**Company Code:** 0000130104  
**Control Point ID:** 0700  
**Sample Date:** 2014/06  
**Regulation:** MISA COMPLIANCE  
**Value:** 30.481  
**Unit of Measure:** KG/D  
**Control Point Name:** PLANT - PROCESS EFFLUENT  
**Parameter Name:** CARBON, DISSOLVED ORGANIC

**Result Structure:** MISA MONTHLY REPORTING  
**Param Reported As:** AS CARBON  
**Frequency:** MONTHLY  
**Sector:** PETROLEUM REFINERIES  
**Component Type:** MAXIMUM

**MISA Industrial Wastewater Discharge**

**Company Code:** 0000130104  
**Control Point ID:** 0700  
**Sample Date:** 2014/06

**Result Structure:** MISA MONTHLY REPORTING  
**Param Reported As:** NOT APPLICABLE  
**Frequency:** MONTHLY

**Regulation:** MISA COMPLIANCE  
**Value:** 6710.9  
**Unit of Measure:** M3/D  
**Control Point Name:** PLANT - PROCESS EFFLUENT  
**Parameter Name:** FLOW

**Sector:** PETROLEUM REFINERIES  
**Component Type:** AVERAGE

**MISA Industrial Wastewater Discharge**

**Company Code:** 0000130104  
**Control Point ID:** 0700  
**Sample Date:** 2014/06  
**Regulation:** MISA COMPLIANCE  
**Value:** 5000  
**Unit of Measure:** M3/D  
**Control Point Name:** PLANT - PROCESS EFFLUENT  
**Parameter Name:** FLOW

**Result Structure:** MISA MONTHLY REPORTING  
**Param Reported As:** NOT APPLICABLE  
**Frequency:** MONTHLY  
**Sector:** PETROLEUM REFINERIES  
**Component Type:** MINIMUM

**MISA Industrial Wastewater Discharge**

**Company Code:** 0000130104  
**Control Point ID:** 0700  
**Sample Date:** 2014/06  
**Regulation:** MISA COMPLIANCE  
**Value:** 2.7452  
**Unit of Measure:** KG/D  
**Control Point Name:** PLANT - PROCESS EFFLUENT  
**Parameter Name:** PHOSPHORUS,UNFILTERED TOTAL

**Result Structure:** MISA MONTHLY REPORTING  
**Param Reported As:** AS PHOSPHORUS  
**Frequency:** MONTHLY  
**Sector:** PETROLEUM REFINERIES  
**Component Type:** MAXIMUM

**MISA Industrial Wastewater Discharge**

**Company Code:** 0000130104  
**Control Point ID:** 0700  
**Sample Date:** 2014/06  
**Regulation:** MISA COMPLIANCE  
**Value:** 2.2607  
**Unit of Measure:** KG/D  
**Control Point Name:** PLANT - PROCESS EFFLUENT  
**Parameter Name:** PHOSPHORUS,UNFILTERED TOTAL

**Result Structure:** MISA MONTHLY REPORTING  
**Param Reported As:** AS PHOSPHORUS  
**Frequency:** MONTHLY  
**Sector:** PETROLEUM REFINERIES  
**Component Type:** MINIMUM

**MISA Industrial Wastewater Discharge**

**Company Code:** 0000130104  
**Control Point ID:** 0800  
**Sample Date:** 2014/08  
**Regulation:** MISA COMPLIANCE  
**Value:** 0.070484  
**Unit of Measure:** KG/D  
**Control Point Name:** PLANT - ONCE THROUGH COOLING WATER (OTCW)  
**Parameter Name:** PHENOLICS, UNFILTERED REACTIVE

**Result Structure:** MISA MONTHLY REPORTING  
**Param Reported As:** AS PHENOL  
**Frequency:** MONTHLY  
**Sector:** PETROLEUM REFINERIES  
**Component Type:** AVERAGE

**MISA Industrial Wastewater Discharge**

**Company Code:** 0000130104  
**Control Point ID:** 0700  
**Sample Date:** 2014/07  
**Regulation:** MISA COMPLIANCE  
**Value:** 0  
**Unit of Measure:** KG/D  
**Control Point Name:** PLANT - PROCESS EFFLUENT  
**Parameter Name:** AMMONIUM+AMMONIA, TOTAL FILTER.REAC

**Result Structure:** MISA MONTHLY REPORTING  
**Param Reported As:** AS NITROGEN  
**Frequency:** MONTHLY  
**Sector:** PETROLEUM REFINERIES  
**Component Type:** MINIMUM



**MISA Industrial Wastewater Discharge**

<b>Company Code:</b>	0000130104	<b>Result Structure:</b>	MISA MONTHLY REPORTING
<b>Control Point ID:</b>	0700	<b>Param Reported As:</b>	AS CARBON
<b>Sample Date:</b>	2014/07	<b>Frequency:</b>	MONTHLY
<b>Regulation:</b>	MISA COMPLIANCE	<b>Sector:</b>	PETROLEUM REFINERIES
<b>Value:</b>	31.032	<b>Component Type:</b>	MAXIMUM
<b>Unit of Measure:</b>	KG/D		
<b>Control Point Name:</b>	PLANT - PROCESS EFFLUENT		
<b>Parameter Name:</b>	CARBON, DISSOLVED ORGANIC		

**MISA Industrial Wastewater Discharge**

<b>Company Code:</b>	0000130104	<b>Result Structure:</b>	MISA MONTHLY REPORTING
<b>Control Point ID:</b>	0700	<b>Param Reported As:</b>	AS PHENOL
<b>Sample Date:</b>	2014/07	<b>Frequency:</b>	MONTHLY
<b>Regulation:</b>	MISA COMPLIANCE	<b>Sector:</b>	PETROLEUM REFINERIES
<b>Value:</b>	0.0066687	<b>Component Type:</b>	AVERAGE
<b>Unit of Measure:</b>	KG/D		
<b>Control Point Name:</b>	PLANT - PROCESS EFFLUENT		
<b>Parameter Name:</b>	PHENOLICS, UNFILTERED REACTIVE		

**MISA Industrial Wastewater Discharge**

<b>Company Code:</b>	0000130104	<b>Result Structure:</b>	MISA MONTHLY REPORTING
<b>Control Point ID:</b>	0700	<b>Param Reported As:</b>	AS PHENOL
<b>Sample Date:</b>	2014/07	<b>Frequency:</b>	MONTHLY
<b>Regulation:</b>	MISA COMPLIANCE	<b>Sector:</b>	PETROLEUM REFINERIES
<b>Value:</b>	31	<b>Component Type:</b>	NUM. IN AVERAGE
<b>Unit of Measure:</b>	KG/D		
<b>Control Point Name:</b>	PLANT - PROCESS EFFLUENT		
<b>Parameter Name:</b>	PHENOLICS, UNFILTERED REACTIVE		

**MISA Industrial Wastewater Discharge**

<b>Company Code:</b>	0000130104	<b>Result Structure:</b>	MISA MONTHLY REPORTING
<b>Control Point ID:</b>	0700	<b>Param Reported As:</b>	AS PHOSPHORUS
<b>Sample Date:</b>	2014/07	<b>Frequency:</b>	MONTHLY
<b>Regulation:</b>	MISA COMPLIANCE	<b>Sector:</b>	PETROLEUM REFINERIES
<b>Value:</b>	0.59115	<b>Component Type:</b>	MINIMUM
<b>Unit of Measure:</b>	KG/D		
<b>Control Point Name:</b>	PLANT - PROCESS EFFLUENT		
<b>Parameter Name:</b>	PHOSPHORUS, UNFILTERED TOTAL		

**MISA Industrial Wastewater Discharge**

<b>Company Code:</b>	0000130104	<b>Result Structure:</b>	MISA MONTHLY REPORTING
<b>Control Point ID:</b>	0700	<b>Param Reported As:</b>	NOT APPLICABLE
<b>Sample Date:</b>	2014/07	<b>Frequency:</b>	MONTHLY
<b>Regulation:</b>	MISA COMPLIANCE	<b>Sector:</b>	PETROLEUM REFINERIES
<b>Value:</b>	5	<b>Component Type:</b>	NUM. IN AVERAGE
<b>Unit of Measure:</b>	KG/D		
<b>Control Point Name:</b>	PLANT - PROCESS EFFLUENT		
<b>Parameter Name:</b>	RESIDUE, PARTICULATE		

**MISA Industrial Wastewater Discharge**

<b>Company Code:</b>	0000130104	<b>Result Structure:</b>	MISA MONTHLY REPORTING
<b>Control Point ID:</b>	0700	<b>Param Reported As:</b>	AS CARBON
<b>Sample Date:</b>	2014/12	<b>Frequency:</b>	MONTHLY
<b>Regulation:</b>	MISA COMPLIANCE	<b>Sector:</b>	PETROLEUM REFINERIES
<b>Value:</b>	20.699	<b>Component Type:</b>	AVERAGE
<b>Unit of Measure:</b>	KG/D		
<b>Control Point Name:</b>	PLANT - PROCESS EFFLUENT		
<b>Parameter Name:</b>	CARBON, DISSOLVED ORGANIC		

**MISA Industrial Wastewater**  
**Discharge**

<b>Company Code:</b>	0000130104	<b>Result Structure:</b>	MISA MONTHLY REPORTING
<b>Control Point ID:</b>	0800	<b>Param Reported As:</b>	AS SULPHIDE
<b>Sample Date:</b>	2014/11	<b>Frequency:</b>	MONTHLY
<b>Regulation:</b>	MISA COMPLIANCE	<b>Sector:</b>	PETROLEUM REFINERIES
<b>Value:</b>	4	<b>Component Type:</b>	NUM. IN AVERAGE
<b>Unit of Measure:</b>	KG/D		
<b>Control Point Name:</b>	PLANT - ONCE THROUGH COOLING WATER (OTCW)		
<b>Parameter Name:</b>	SULPHIDE, UNFILTERED REACTIVE		

**MISA Industrial Wastewater**  
**Discharge**

<b>Company Code:</b>	0000130104	<b>Result Structure:</b>	MISA MONTHLY REPORTING
<b>Control Point ID:</b>	0700	<b>Param Reported As:</b>	AS PHENOL
<b>Sample Date:</b>	2014/10	<b>Frequency:</b>	MONTHLY
<b>Regulation:</b>	MISA COMPLIANCE	<b>Sector:</b>	PETROLEUM REFINERIES
<b>Value:</b>	0.009654	<b>Component Type:</b>	MAXIMUM
<b>Unit of Measure:</b>	KG/D		
<b>Control Point Name:</b>	PLANT - PROCESS EFFLUENT		
<b>Parameter Name:</b>	PHENOLICS, UNFILTERED REACTIVE		

**MISA Industrial Wastewater**  
**Discharge**

<b>Company Code:</b>	0000130104	<b>Result Structure:</b>	MISA MONTHLY REPORTING
<b>Control Point ID:</b>	0700	<b>Param Reported As:</b>	AS PHOSPHORUS
<b>Sample Date:</b>	2014/10	<b>Frequency:</b>	MONTHLY
<b>Regulation:</b>	MISA COMPLIANCE	<b>Sector:</b>	PETROLEUM REFINERIES
<b>Value:</b>	5	<b>Component Type:</b>	NUM. IN AVERAGE
<b>Unit of Measure:</b>	KG/D		
<b>Control Point Name:</b>	PLANT - PROCESS EFFLUENT		
<b>Parameter Name:</b>	PHOSPHORUS, UNFILTERED TOTAL		

**MISA Industrial Wastewater**  
**Discharge**

<b>Company Code:</b>	0000130104	<b>Result Structure:</b>	MISA MONTHLY REPORTING
<b>Control Point ID:</b>	0700	<b>Param Reported As:</b>	NOT APPLICABLE
<b>Sample Date:</b>	2014/12	<b>Frequency:</b>	MONTHLY
<b>Regulation:</b>	MISA COMPLIANCE	<b>Sector:</b>	PETROLEUM REFINERIES
<b>Value:</b>	8466	<b>Component Type:</b>	MAXIMUM
<b>Unit of Measure:</b>	M3/D		
<b>Control Point Name:</b>	PLANT - PROCESS EFFLUENT		
<b>Parameter Name:</b>	FLOW		

**MISA Industrial Wastewater**  
**Discharge**

<b>Company Code:</b>	0000130104	<b>Result Structure:</b>	MISA MONTHLY REPORTING
<b>Control Point ID:</b>	0700	<b>Param Reported As:</b>	AS PHENOL
<b>Sample Date:</b>	2014/12	<b>Frequency:</b>	MONTHLY
<b>Regulation:</b>	MISA COMPLIANCE	<b>Sector:</b>	PETROLEUM REFINERIES
<b>Value:</b>	31	<b>Component Type:</b>	NUM. IN AVERAGE

**Unit of Measure:** KG/D  
**Control Point Name:** PLANT - PROCESS EFFLUENT  
**Parameter Name:** PHENOLICS, UNFILTERED REACTIVE

**MISA Industrial Wastewater**  
**Discharge**

<b>Company Code:</b>	0000130104	<b>Result Structure:</b>	MISA MONTHLY REPORTING
<b>Control Point ID:</b>	0700	<b>Param Reported As:</b>	AS PHOSPHORUS
<b>Sample Date:</b>	2014/12	<b>Frequency:</b>	MONTHLY
<b>Regulation:</b>	MISA COMPLIANCE	<b>Sector:</b>	PETROLEUM REFINERIES
<b>Value:</b>	5	<b>Component Type:</b>	NUM. IN AVERAGE
<b>Unit of Measure:</b>	KG/D		
<b>Control Point Name:</b>	PLANT - PROCESS EFFLUENT		
<b>Parameter Name:</b>	PHOSPHORUS, UNFILTERED TOTAL		

**MISA Industrial Wastewater**  
**Discharge**

<b>Company Code:</b>	0000130104	<b>Result Structure:</b>	MISA MONTHLY REPORTING
<b>Control Point ID:</b>	0700	<b>Param Reported As:</b>	NOT APPLICABLE
<b>Sample Date:</b>	2014/12	<b>Frequency:</b>	MONTHLY
<b>Regulation:</b>	MISA COMPLIANCE	<b>Sector:</b>	PETROLEUM REFINERIES
<b>Value:</b>	4.5057	<b>Component Type:</b>	MAXIMUM
<b>Unit of Measure:</b>	KG/D		
<b>Control Point Name:</b>	PLANT - PROCESS EFFLUENT		
<b>Parameter Name:</b>	SOLVENT EXTRACTABLES		

**MISA Industrial Wastewater**  
**Discharge**

<b>Company Code:</b>	0000130104	<b>Result Structure:</b>	MISA MONTHLY REPORTING
<b>Control Point ID:</b>	0700	<b>Param Reported As:</b>	NOT APPLICABLE
<b>Sample Date:</b>	2014/03	<b>Frequency:</b>	MONTHLY
<b>Regulation:</b>	MISA COMPLIANCE	<b>Sector:</b>	PETROLEUM REFINERIES
<b>Value:</b>	6462.9	<b>Component Type:</b>	AVERAGE
<b>Unit of Measure:</b>	M3/D		
<b>Control Point Name:</b>	PLANT - PROCESS EFFLUENT		
<b>Parameter Name:</b>	FLOW		

**MISA Industrial Wastewater**  
**Discharge**

<b>Company Code:</b>	0000130104	<b>Result Structure:</b>	MISA MONTHLY REPORTING
<b>Control Point ID:</b>	0700	<b>Param Reported As:</b>	NOT APPLICABLE
<b>Sample Date:</b>	2014/10	<b>Frequency:</b>	MONTHLY
<b>Regulation:</b>	MISA COMPLIANCE	<b>Sector:</b>	PETROLEUM REFINERIES
<b>Value:</b>	5	<b>Component Type:</b>	NUM. IN AVERAGE
<b>Unit of Measure:</b>	KG/D		
<b>Control Point Name:</b>	PLANT - PROCESS EFFLUENT		
<b>Parameter Name:</b>	RESIDUE, PARTICULATE		

**MISA Industrial Wastewater**  
**Discharge**

<b>Company Code:</b>	0000130104	<b>Result Structure:</b>	MISA MONTHLY REPORTING
<b>Control Point ID:</b>	0700	<b>Param Reported As:</b>	NOT APPLICABLE
<b>Sample Date:</b>	2014/10	<b>Frequency:</b>	MONTHLY
<b>Regulation:</b>	MISA COMPLIANCE	<b>Sector:</b>	PETROLEUM REFINERIES
<b>Value:</b>	5.462	<b>Component Type:</b>	MINIMUM
<b>Unit of Measure:</b>	KG/D		
<b>Control Point Name:</b>	PLANT - PROCESS EFFLUENT		
<b>Parameter Name:</b>	RESIDUE, PARTICULATE		

**MISA Industrial Wastewater Discharge**

**Company Code:** 0000130104  
**Control Point ID:** 0700  
**Sample Date:** 2014/03  
**Regulation:** MISA COMPLIANCE  
**Value:** 0.85215  
**Unit of Measure:** KG/D  
**Control Point Name:** PLANT - PROCESS EFFLUENT  
**Parameter Name:** SOLVENT EXTRACTABLES

**Result Structure:** MISA MONTHLY REPORTING  
**Param Reported As:** NOT APPLICABLE  
**Frequency:** MONTHLY  
**Sector:** PETROLEUM REFINERIES  
**Component Type:** MINIMUM

**MISA Industrial Wastewater Discharge**

**Company Code:** 0000130104  
**Control Point ID:** 0700  
**Sample Date:** 2014/03  
**Regulation:** MISA COMPLIANCE  
**Value:** 4  
**Unit of Measure:** KG/D  
**Control Point Name:** PLANT - PROCESS EFFLUENT  
**Parameter Name:** SOLVENT EXTRACTABLES

**Result Structure:** MISA MONTHLY REPORTING  
**Param Reported As:** NOT APPLICABLE  
**Frequency:** MONTHLY  
**Sector:** PETROLEUM REFINERIES  
**Component Type:** NUM. IN AVERAGE

**MISA Industrial Wastewater Discharge**

**Company Code:** 0000130104  
**Control Point ID:** 0700  
**Sample Date:** 2014/04  
**Regulation:** MISA COMPLIANCE  
**Value:** 0  
**Unit of Measure:** KG/D  
**Control Point Name:** PLANT - PROCESS EFFLUENT  
**Parameter Name:** AMMONIUM+AMMONIA, TOTAL FILTER.REAC

**Result Structure:** MISA MONTHLY REPORTING  
**Param Reported As:** AS NITROGEN  
**Frequency:** MONTHLY  
**Sector:** PETROLEUM REFINERIES  
**Component Type:** AVERAGE

**MISA Industrial Wastewater Discharge**

**Company Code:** 0000130104  
**Control Point ID:** 0700  
**Sample Date:** 2014/04  
**Regulation:** MISA COMPLIANCE  
**Value:** 5  
**Unit of Measure:** KG/D  
**Control Point Name:** PLANT - PROCESS EFFLUENT  
**Parameter Name:** AMMONIUM+AMMONIA, TOTAL FILTER.REAC

**Result Structure:** MISA MONTHLY REPORTING  
**Param Reported As:** AS NITROGEN  
**Frequency:** MONTHLY  
**Sector:** PETROLEUM REFINERIES  
**Component Type:** NUM. IN AVERAGE

**MISA Industrial Wastewater Discharge**

**Company Code:** 0000130104  
**Control Point ID:** 0800  
**Sample Date:** 2014/08  
**Regulation:** MISA COMPLIANCE  
**Value:** 0.014097  
**Unit of Measure:** KG/D  
**Control Point Name:** PLANT - ONCE THROUGH COOLING WATER (OTCW)  
**Parameter Name:** TOLUENE C7H8

**Result Structure:** MISA MONTHLY REPORTING  
**Param Reported As:** NOT APPLICABLE  
**Frequency:** MONTHLY  
**Sector:** PETROLEUM REFINERIES  
**Component Type:** AVERAGE

**MISA Industrial Wastewater Discharge**

**Company Code:** 0000130104  
**Control Point ID:** 0700

**Result Structure:** MISA MONTHLY REPORTING  
**Param Reported As:** NOT APPLICABLE

**Sample Date:** 2014/07  
**Regulation:** MISA COMPLIANCE  
**Value:** 31  
**Unit of Measure:** KG/D  
**Control Point Name:** PLANT - PROCESS EFFLUENT  
**Parameter Name:** RESIDUE,PART LOSS ON IGNIT.

**Frequency:** MONTHLY  
**Sector:** PETROLEUM REFINERIES  
**Component Type:** NUM. IN AVERAGE

**MISA Industrial Wastewater**  
**Discharge**

**Company Code:** 0000130104  
**Control Point ID:** 0700  
**Sample Date:** 2014/07  
**Regulation:** MISA COMPLIANCE  
**Value:** 1.0926  
**Unit of Measure:** KG/D  
**Control Point Name:** PLANT - PROCESS EFFLUENT  
**Parameter Name:** SOLVENT EXTRACTABLES

**Result Structure:** MISA MONTHLY REPORTING  
**Param Reported As:** NOT APPLICABLE  
**Frequency:** MONTHLY  
**Sector:** PETROLEUM REFINERIES  
**Component Type:** MINIMUM

**MISA Industrial Wastewater**  
**Discharge**

**Company Code:** 0000130104  
**Control Point ID:** 0800  
**Sample Date:** 2014/08  
**Regulation:** MISA COMPLIANCE  
**Value:** 0.013843  
**Unit of Measure:** KG/D  
**Control Point Name:** PLANT - ONCE THROUGH COOLING WATER (OTCW)  
**Parameter Name:** TOLUENE C7H8

**Result Structure:** MISA MONTHLY REPORTING  
**Param Reported As:** NOT APPLICABLE  
**Frequency:** MONTHLY  
**Sector:** PETROLEUM REFINERIES  
**Component Type:** MINIMUM

**MISA Industrial Wastewater**  
**Discharge**

**Company Code:** 0000130104  
**Control Point ID:** 0700  
**Sample Date:** 2014/08  
**Regulation:** MISA COMPLIANCE  
**Value:** 0  
**Unit of Measure:** KG/D  
**Control Point Name:** PLANT - PROCESS EFFLUENT  
**Parameter Name:** AMMONIUM+AMMONIA, TOTAL FILTER.REAC

**Result Structure:** MISA MONTHLY REPORTING  
**Param Reported As:** AS NITROGEN  
**Frequency:** MONTHLY  
**Sector:** PETROLEUM REFINERIES  
**Component Type:** MAXIMUM

**MISA Industrial Wastewater**  
**Discharge**

**Company Code:** 0000130104  
**Control Point ID:** 0700  
**Sample Date:** 2014/08  
**Regulation:** MISA COMPLIANCE  
**Value:** 10276  
**Unit of Measure:** M3/D  
**Control Point Name:** PLANT - PROCESS EFFLUENT  
**Parameter Name:** FLOW

**Result Structure:** MISA MONTHLY REPORTING  
**Param Reported As:** NOT APPLICABLE  
**Frequency:** MONTHLY  
**Sector:** PETROLEUM REFINERIES  
**Component Type:** MAXIMUM

**MISA Industrial Wastewater**  
**Discharge**

**Company Code:** 0000130104  
**Control Point ID:** 0700  
**Sample Date:** 2014/08  
**Regulation:** MISA COMPLIANCE  
**Value:** 1.1562  
**Unit of Measure:** KG/D  
**Control Point Name:** PLANT - PROCESS EFFLUENT

**Result Structure:** MISA MONTHLY REPORTING  
**Param Reported As:** AS PHOSPHORUS  
**Frequency:** MONTHLY  
**Sector:** PETROLEUM REFINERIES  
**Component Type:** MINIMUM

Parameter Name: PHOSPHORUS,UNFILTERED TOTAL

**MISA Industrial Wastewater Discharge**

<b>Company Code:</b>	0000130104	<b>Result Structure:</b>	MISA MONTHLY REPORTING
<b>Control Point ID:</b>	0700	<b>Param Reported As:</b>	AS NITROGEN
<b>Sample Date:</b>	2014/08	<b>Frequency:</b>	MONTHLY
<b>Regulation:</b>	MISA COMPLIANCE	<b>Sector:</b>	PETROLEUM REFINERIES
<b>Value:</b>	0	<b>Component Type:</b>	AVERAGE
<b>Unit of Measure:</b>	KG/D		
<b>Control Point Name:</b>	PLANT - PROCESS EFFLUENT		
<b>Parameter Name:</b>	AMMONIUM+AMMONIA, TOTAL FILTER.REAC		

**MISA Industrial Wastewater Discharge**

<b>Company Code:</b>	0000130104	<b>Result Structure:</b>	MISA MONTHLY REPORTING
<b>Control Point ID:</b>	0800	<b>Param Reported As:</b>	NOT APPLICABLE
<b>Sample Date:</b>	2014/01	<b>Frequency:</b>	MONTHLY
<b>Regulation:</b>	MISA COMPLIANCE	<b>Sector:</b>	PETROLEUM REFINERIES
<b>Value:</b>	5	<b>Component Type:</b>	NUM. IN AVERAGE
<b>Unit of Measure:</b>	KG/D		
<b>Control Point Name:</b>	PLANT - ONCE THROUGH COOLING WATER (OTCW)		
<b>Parameter Name:</b>	BENZENE C6H6		

**MISA Industrial Wastewater Discharge**

<b>Company Code:</b>	0000130104	<b>Result Structure:</b>	MISA MONTHLY REPORTING
<b>Control Point ID:</b>	0800	<b>Param Reported As:</b>	AS SULPHIDE
<b>Sample Date:</b>	2014/01	<b>Frequency:</b>	MONTHLY
<b>Regulation:</b>	MISA COMPLIANCE	<b>Sector:</b>	PETROLEUM REFINERIES
<b>Value:</b>	0.46544	<b>Component Type:</b>	MINIMUM
<b>Unit of Measure:</b>	KG/D		
<b>Control Point Name:</b>	PLANT - ONCE THROUGH COOLING WATER (OTCW)		
<b>Parameter Name:</b>	SULPHIDE, UNFILTERED REACTIVE		

**MISA Industrial Wastewater Discharge**

<b>Company Code:</b>	0000130104	<b>Result Structure:</b>	MISA MONTHLY REPORTING
<b>Control Point ID:</b>	0700	<b>Param Reported As:</b>	NOT APPLICABLE
<b>Sample Date:</b>	2014/10	<b>Frequency:</b>	MONTHLY
<b>Regulation:</b>	MISA COMPLIANCE	<b>Sector:</b>	PETROLEUM REFINERIES
<b>Value:</b>	5	<b>Component Type:</b>	NUM. IN AVERAGE
<b>Unit of Measure:</b>	KG/D		
<b>Control Point Name:</b>	PLANT - PROCESS EFFLUENT		
<b>Parameter Name:</b>	SOLVENT EXTRACTABLES		

**MISA Industrial Wastewater Discharge**

<b>Company Code:</b>	0000130104	<b>Result Structure:</b>	MISA MONTHLY REPORTING
<b>Control Point ID:</b>	0700	<b>Param Reported As:</b>	AS NITROGEN
<b>Sample Date:</b>	2014/11	<b>Frequency:</b>	MONTHLY
<b>Regulation:</b>	MISA COMPLIANCE	<b>Sector:</b>	PETROLEUM REFINERIES
<b>Value:</b>	0.12924	<b>Component Type:</b>	AVERAGE
<b>Unit of Measure:</b>	KG/D		
<b>Control Point Name:</b>	PLANT - PROCESS EFFLUENT		
<b>Parameter Name:</b>	AMMONIUM+AMMONIA, TOTAL FILTER.REAC		

**MISA Industrial Wastewater Discharge**

**Company Code:** 0000130104  
**Control Point ID:** 0700  
**Sample Date:** 2014/01  
**Regulation:** MISA COMPLIANCE  
**Value:** 10.55  
**Unit of Measure:** KG/D  
**Control Point Name:** PLANT - PROCESS EFFLUENT  
**Parameter Name:** RESIDUE,PART LOSS ON IGNIT.

**Result Structure:** MISA MONTHLY REPORTING  
**Param Reported As:** NOT APPLICABLE  
**Frequency:** MONTHLY  
**Sector:** PETROLEUM REFINERIES  
**Component Type:** AVERAGE

**MISA Industrial Wastewater Discharge**

**Company Code:** 0000130104  
**Control Point ID:** 0700  
**Sample Date:** 2014/01  
**Regulation:** MISA COMPLIANCE  
**Value:** 8.1005  
**Unit of Measure:** KG/D  
**Control Point Name:** PLANT - PROCESS EFFLUENT  
**Parameter Name:** SOLVENT EXTRACTABLES

**Result Structure:** MISA MONTHLY REPORTING  
**Param Reported As:** NOT APPLICABLE  
**Frequency:** MONTHLY  
**Sector:** PETROLEUM REFINERIES  
**Component Type:** MAXIMUM

**MISA Industrial Wastewater Discharge**

**Company Code:** 0000130104  
**Control Point ID:** 0700  
**Sample Date:** 2014/01  
**Regulation:** MISA COMPLIANCE  
**Value:** 0.080332  
**Unit of Measure:** KG/D  
**Control Point Name:** PLANT - PROCESS EFFLUENT  
**Parameter Name:** SULPHIDE, UNFILTERED REACTIVE

**Result Structure:** MISA MONTHLY REPORTING  
**Param Reported As:** AS SULPHIDE  
**Frequency:** MONTHLY  
**Sector:** PETROLEUM REFINERIES  
**Component Type:** MAXIMUM

**MISA Industrial Wastewater Discharge**

**Company Code:** 0000130104  
**Control Point ID:** 0700  
**Sample Date:** 2014/02  
**Regulation:** MISA COMPLIANCE  
**Value:** 0.064898  
**Unit of Measure:** KG/D  
**Control Point Name:** PLANT - PROCESS EFFLUENT  
**Parameter Name:** AMMONIUM+AMMONIA, TOTAL FILTER.REAC

**Result Structure:** MISA MONTHLY REPORTING  
**Param Reported As:** AS NITROGEN  
**Frequency:** MONTHLY  
**Sector:** PETROLEUM REFINERIES  
**Component Type:** AVERAGE

**MISA Industrial Wastewater Discharge**

**Company Code:** 0000130104  
**Control Point ID:** 0700  
**Sample Date:** 2014/02  
**Regulation:** MISA COMPLIANCE  
**Value:** 0.25959  
**Unit of Measure:** KG/D  
**Control Point Name:** PLANT - PROCESS EFFLUENT  
**Parameter Name:** AMMONIUM+AMMONIA, TOTAL FILTER.REAC

**Result Structure:** MISA MONTHLY REPORTING  
**Param Reported As:** AS NITROGEN  
**Frequency:** MONTHLY  
**Sector:** PETROLEUM REFINERIES  
**Component Type:** MAXIMUM

**MISA Industrial Wastewater Discharge**

**Company Code:** 0000130104  
**Control Point ID:** 0700  
**Sample Date:** 2014/02  
**Regulation:** MISA COMPLIANCE

**Result Structure:** MISA MONTHLY REPORTING  
**Param Reported As:** AS NITROGEN  
**Frequency:** MONTHLY  
**Sector:** PETROLEUM REFINERIES

**Value:** 0 **Component Type:** MINIMUM  
**Unit of Measure:** KG/D  
**Control Point Name:** PLANT - PROCESS EFFLUENT  
**Parameter Name:** AMMONIUM+AMMONIA, TOTAL FILTER.REAC

**MISA Industrial Wastewater Discharge**

**Company Code:** 0000130104 **Result Structure:** MISA MONTHLY REPORTING  
**Control Point ID:** 0700 **Param Reported As:** AS NITROGEN  
**Sample Date:** 2014/11 **Frequency:** MONTHLY  
**Regulation:** MISA COMPLIANCE **Sector:** PETROLEUM REFINERIES  
**Value:** 0 **Component Type:** MINIMUM  
**Unit of Measure:** KG/D  
**Control Point Name:** PLANT - PROCESS EFFLUENT  
**Parameter Name:** AMMONIUM+AMMONIA, TOTAL FILTER.REAC

**MISA Industrial Wastewater Discharge**

**Company Code:** 0000130104 **Result Structure:** MISA MONTHLY REPORTING  
**Control Point ID:** 0800 **Param Reported As:** NOT APPLICABLE  
**Sample Date:** 2014/09 **Frequency:** MONTHLY  
**Regulation:** MISA COMPLIANCE **Sector:** PETROLEUM REFINERIES  
**Value:** 70541.2 **Component Type:** MINIMUM  
**Unit of Measure:** M3/D  
**Control Point Name:** PLANT - ONCE THROUGH COOLING WATER (OTCW)  
**Parameter Name:** FLOW

**MISA Industrial Wastewater Discharge**

**Company Code:** 0000130104 **Result Structure:** MISA MONTHLY REPORTING  
**Control Point ID:** 0800 **Param Reported As:** NOT APPLICABLE  
**Sample Date:** 2014/02 **Frequency:** MONTHLY  
**Regulation:** MISA COMPLIANCE **Sector:** PETROLEUM REFINERIES  
**Value:** 4 **Component Type:** NUM. IN AVERAGE  
**Unit of Measure:** KG/D  
**Control Point Name:** PLANT - ONCE THROUGH COOLING WATER (OTCW)  
**Parameter Name:** BENZENE C6H6

**MISA Industrial Wastewater Discharge**

**Company Code:** 0000130104 **Result Structure:** MISA MONTHLY REPORTING  
**Control Point ID:** 0700 **Param Reported As:** NOT APPLICABLE  
**Sample Date:** 2014/04 **Frequency:** MONTHLY  
**Regulation:** MISA COMPLIANCE **Sector:** PETROLEUM REFINERIES  
**Value:** 5.845 **Component Type:** MINIMUM  
**Unit of Measure:** KG/D  
**Control Point Name:** PLANT - PROCESS EFFLUENT  
**Parameter Name:** RESIDUE,PART LOSS ON IGNIT.

**MISA Industrial Wastewater Discharge**

**Company Code:** 0000130104 **Result Structure:** MISA MONTHLY REPORTING  
**Control Point ID:** 0800 **Param Reported As:** NOT APPLICABLE  
**Sample Date:** 2014/05 **Frequency:** MONTHLY  
**Regulation:** MISA COMPLIANCE **Sector:** PETROLEUM REFINERIES  
**Value:** 4 **Component Type:** NUM. IN AVERAGE  
**Unit of Measure:** KG/D  
**Control Point Name:** PLANT - ONCE THROUGH COOLING WATER (OTCW)  
**Parameter Name:** TOLUENE C7H8



**MISA Industrial Wastewater Discharge**

<b>Company Code:</b>	0000130104	<b>Result Structure:</b>	MISA MONTHLY REPORTING
<b>Control Point ID:</b>	0800	<b>Param Reported As:</b>	NOT APPLICABLE
<b>Sample Date:</b>	2014/06	<b>Frequency:</b>	MONTHLY
<b>Regulation:</b>	MISA COMPLIANCE	<b>Sector:</b>	PETROLEUM REFINERIES
<b>Value:</b>	75392.6	<b>Component Type:</b>	MAXIMUM
<b>Unit of Measure:</b>	M3/D		
<b>Control Point Name:</b>	PLANT - ONCE THROUGH COOLING WATER (OTCW)		
<b>Parameter Name:</b>	FLOW		

**MISA Industrial Wastewater Discharge**

<b>Company Code:</b>	0000130104	<b>Result Structure:</b>	MISA MONTHLY REPORTING
<b>Control Point ID:</b>	0800	<b>Param Reported As:</b>	AS PHENOL
<b>Sample Date:</b>	2014/06	<b>Frequency:</b>	MONTHLY
<b>Regulation:</b>	MISA COMPLIANCE	<b>Sector:</b>	PETROLEUM REFINERIES
<b>Value:</b>	4	<b>Component Type:</b>	NUM. IN AVERAGE
<b>Unit of Measure:</b>	KG/D		
<b>Control Point Name:</b>	PLANT - ONCE THROUGH COOLING WATER (OTCW)		
<b>Parameter Name:</b>	PHENOLICS, UNFILTERED REACTIVE		

**MISA Industrial Wastewater Discharge**

<b>Company Code:</b>	0000130104	<b>Result Structure:</b>	MISA MONTHLY REPORTING
<b>Control Point ID:</b>	0800	<b>Param Reported As:</b>	NOT APPLICABLE
<b>Sample Date:</b>	2014/06	<b>Frequency:</b>	MONTHLY
<b>Regulation:</b>	MISA COMPLIANCE	<b>Sector:</b>	PETROLEUM REFINERIES
<b>Value:</b>	0.014562	<b>Component Type:</b>	AVERAGE
<b>Unit of Measure:</b>	KG/D		
<b>Control Point Name:</b>	PLANT - ONCE THROUGH COOLING WATER (OTCW)		
<b>Parameter Name:</b>	TOLUENE C7H8		

**MISA Industrial Wastewater Discharge**

<b>Company Code:</b>	0000130104	<b>Result Structure:</b>	MISA MONTHLY REPORTING
<b>Control Point ID:</b>	0800	<b>Param Reported As:</b>	NOT APPLICABLE
<b>Sample Date:</b>	2014/11	<b>Frequency:</b>	MONTHLY
<b>Regulation:</b>	MISA COMPLIANCE	<b>Sector:</b>	PETROLEUM REFINERIES
<b>Value:</b>	0.014559	<b>Component Type:</b>	MAXIMUM
<b>Unit of Measure:</b>	KG/D		
<b>Control Point Name:</b>	PLANT - ONCE THROUGH COOLING WATER (OTCW)		
<b>Parameter Name:</b>	TOLUENE C7H8		

**MISA Industrial Wastewater Discharge**

<b>Company Code:</b>	0000130104	<b>Result Structure:</b>	MISA MONTHLY REPORTING
<b>Control Point ID:</b>	0700	<b>Param Reported As:</b>	NOT APPLICABLE
<b>Sample Date:</b>	2014/01	<b>Frequency:</b>	MONTHLY
<b>Regulation:</b>	MISA COMPLIANCE	<b>Sector:</b>	PETROLEUM REFINERIES
<b>Value:</b>	9306.9	<b>Component Type:</b>	AVERAGE
<b>Unit of Measure:</b>	M3/D		
<b>Control Point Name:</b>	PLANT - PROCESS EFFLUENT		
<b>Parameter Name:</b>	FLOW		

**MISA Industrial Wastewater Discharge**

<b>Company Code:</b>	0000130104	<b>Result Structure:</b>	MISA MONTHLY REPORTING
----------------------	------------	--------------------------	------------------------

<b>Control Point ID:</b>	0700	<b>Param Reported As:</b>	AS PHENOL
<b>Sample Date:</b>	2014/01	<b>Frequency:</b>	MONTHLY
<b>Regulation:</b>	MISA COMPLIANCE	<b>Sector:</b>	PETROLEUM REFINERIES
<b>Value:</b>	0.0093069	<b>Component Type:</b>	AVERAGE
<b>Unit of Measure:</b>	KG/D		
<b>Control Point Name:</b>	PLANT - PROCESS EFFLUENT		
<b>Parameter Name:</b>	PHENOLICS, UNFILTERED REACTIVE		

**MISA Industrial Wastewater Discharge**

<b>Company Code:</b>	0000130104	<b>Result Structure:</b>	MISA MONTHLY REPORTING
<b>Control Point ID:</b>	0700	<b>Param Reported As:</b>	AS SULPHIDE
<b>Sample Date:</b>	2014/02	<b>Frequency:</b>	MONTHLY
<b>Regulation:</b>	MISA COMPLIANCE	<b>Sector:</b>	PETROLEUM REFINERIES
<b>Value:</b>	0.029176	<b>Component Type:</b>	MINIMUM
<b>Unit of Measure:</b>	KG/D		
<b>Control Point Name:</b>	PLANT - PROCESS EFFLUENT		
<b>Parameter Name:</b>	SULPHIDE, UNFILTERED REACTIVE		

**MISA Industrial Wastewater Discharge**

<b>Company Code:</b>	0000130104	<b>Result Structure:</b>	MISA MONTHLY REPORTING
<b>Control Point ID:</b>	0700	<b>Param Reported As:</b>	AS NITROGEN
<b>Sample Date:</b>	2014/12	<b>Frequency:</b>	MONTHLY
<b>Regulation:</b>	MISA COMPLIANCE	<b>Sector:</b>	PETROLEUM REFINERIES
<b>Value:</b>	0	<b>Component Type:</b>	MINIMUM
<b>Unit of Measure:</b>	KG/D		
<b>Control Point Name:</b>	PLANT - PROCESS EFFLUENT		
<b>Parameter Name:</b>	AMMONIUM+AMMONIA, TOTAL FILTER.REAC		

**MISA Industrial Wastewater Discharge**

<b>Company Code:</b>	0000130104	<b>Result Structure:</b>	MISA MONTHLY REPORTING
<b>Control Point ID:</b>	0800	<b>Param Reported As:</b>	AS SULPHIDE
<b>Sample Date:</b>	2014/07	<b>Frequency:</b>	MONTHLY
<b>Regulation:</b>	MISA COMPLIANCE	<b>Sector:</b>	PETROLEUM REFINERIES
<b>Value:</b>	0.48847	<b>Component Type:</b>	AVERAGE
<b>Unit of Measure:</b>	KG/D		
<b>Control Point Name:</b>	PLANT - ONCE THROUGH COOLING WATER (OTCW)		
<b>Parameter Name:</b>	SULPHIDE, UNFILTERED REACTIVE		

**MISA Industrial Wastewater Discharge**

<b>Company Code:</b>	0000130104	<b>Result Structure:</b>	MISA MONTHLY REPORTING
<b>Control Point ID:</b>	0700	<b>Param Reported As:</b>	AS PHOSPHORUS
<b>Sample Date:</b>	2014/05	<b>Frequency:</b>	MONTHLY
<b>Regulation:</b>	MISA COMPLIANCE	<b>Sector:</b>	PETROLEUM REFINERIES
<b>Value:</b>	4	<b>Component Type:</b>	NUM. IN AVERAGE
<b>Unit of Measure:</b>	KG/D		
<b>Control Point Name:</b>	PLANT - PROCESS EFFLUENT		
<b>Parameter Name:</b>	PHOSPHORUS, UNFILTERED TOTAL		

**MISA Industrial Wastewater Discharge**

<b>Company Code:</b>	0000130104	<b>Result Structure:</b>	MISA MONTHLY REPORTING
<b>Control Point ID:</b>	0700	<b>Param Reported As:</b>	NOT APPLICABLE
<b>Sample Date:</b>	2014/05	<b>Frequency:</b>	MONTHLY
<b>Regulation:</b>	MISA COMPLIANCE	<b>Sector:</b>	PETROLEUM REFINERIES
<b>Value:</b>	14.596	<b>Component Type:</b>	MAXIMUM
<b>Unit of Measure:</b>	KG/D		

**Control Point Name:** PLANT - PROCESS EFFLUENT  
**Parameter Name:** RESIDUE, PARTICULATE

**MISA Industrial Wastewater Discharge**

<b>Company Code:</b>	0000130104	<b>Result Structure:</b>	MISA MONTHLY REPORTING
<b>Control Point ID:</b>	0700	<b>Param Reported As:</b>	NOT APPLICABLE
<b>Sample Date:</b>	2014/05	<b>Frequency:</b>	MONTHLY
<b>Regulation:</b>	MISA COMPLIANCE	<b>Sector:</b>	PETROLEUM REFINERIES
<b>Value:</b>	14.844	<b>Component Type:</b>	MAXIMUM
<b>Unit of Measure:</b>	KG/D		
<b>Control Point Name:</b>	PLANT - PROCESS EFFLUENT		
<b>Parameter Name:</b>	RESIDUE,PART LOSS ON IGNIT.		

**MISA Industrial Wastewater Discharge**

<b>Company Code:</b>	0000130104	<b>Result Structure:</b>	MISA MONTHLY REPORTING
<b>Control Point ID:</b>	0800	<b>Param Reported As:</b>	NOT APPLICABLE
<b>Sample Date:</b>	2014/05	<b>Frequency:</b>	MONTHLY
<b>Regulation:</b>	MISA COMPLIANCE	<b>Sector:</b>	PETROLEUM REFINERIES
<b>Value:</b>	68881.7	<b>Component Type:</b>	MINIMUM
<b>Unit of Measure:</b>	M3/D		
<b>Control Point Name:</b>	PLANT - ONCE THROUGH COOLING WATER (OTCW)		
<b>Parameter Name:</b>	FLOW		

**MISA Industrial Wastewater Discharge**

<b>Company Code:</b>	0000130104	<b>Result Structure:</b>	MISA MONTHLY REPORTING
<b>Control Point ID:</b>	0700	<b>Param Reported As:</b>	AS SULPHIDE
<b>Sample Date:</b>	2014/05	<b>Frequency:</b>	MONTHLY
<b>Regulation:</b>	MISA COMPLIANCE	<b>Sector:</b>	PETROLEUM REFINERIES
<b>Value:</b>	0.055304	<b>Component Type:</b>	AVERAGE
<b>Unit of Measure:</b>	KG/D		
<b>Control Point Name:</b>	PLANT - PROCESS EFFLUENT		
<b>Parameter Name:</b>	SULPHIDE, UNFILTERED REACTIVE		

**MISA Industrial Wastewater Discharge**

<b>Company Code:</b>	0000130104	<b>Result Structure:</b>	MISA MONTHLY REPORTING
<b>Control Point ID:</b>	0700	<b>Param Reported As:</b>	NOT APPLICABLE
<b>Sample Date:</b>	2014/06	<b>Frequency:</b>	MONTHLY
<b>Regulation:</b>	MISA COMPLIANCE	<b>Sector:</b>	PETROLEUM REFINERIES
<b>Value:</b>	9729	<b>Component Type:</b>	MAXIMUM
<b>Unit of Measure:</b>	M3/D		
<b>Control Point Name:</b>	PLANT - PROCESS EFFLUENT		
<b>Parameter Name:</b>	FLOW		

**MISA Industrial Wastewater Discharge**

<b>Company Code:</b>	0000130104	<b>Result Structure:</b>	MISA MONTHLY REPORTING
<b>Control Point ID:</b>	0700	<b>Param Reported As:</b>	AS PHENOL
<b>Sample Date:</b>	2014/06	<b>Frequency:</b>	MONTHLY
<b>Regulation:</b>	MISA COMPLIANCE	<b>Sector:</b>	PETROLEUM REFINERIES
<b>Value:</b>	0.0067109	<b>Component Type:</b>	AVERAGE
<b>Unit of Measure:</b>	KG/D		
<b>Control Point Name:</b>	PLANT - PROCESS EFFLUENT		
<b>Parameter Name:</b>	PHENOLICS, UNFILTERED REACTIVE		

**MISA Industrial Wastewater**

**Discharge**

<b>Company Code:</b>	0000130104	<b>Result Structure:</b>	MISA MONTHLY REPORTING
<b>Control Point ID:</b>	0700	<b>Param Reported As:</b>	AS PHENOL
<b>Sample Date:</b>	2014/06	<b>Frequency:</b>	MONTHLY
<b>Regulation:</b>	MISA COMPLIANCE	<b>Sector:</b>	PETROLEUM REFINERIES
<b>Value:</b>	0.009729	<b>Component Type:</b>	MAXIMUM
<b>Unit of Measure:</b>	KG/D		
<b>Control Point Name:</b>	PLANT - PROCESS EFFLUENT		
<b>Parameter Name:</b>	PHENOLICS, UNFILTERED REACTIVE		

**MISA Industrial Wastewater Discharge**

<b>Company Code:</b>	0000130104	<b>Result Structure:</b>	MISA MONTHLY REPORTING
<b>Control Point ID:</b>	0800	<b>Param Reported As:</b>	NOT APPLICABLE
<b>Sample Date:</b>	2014/08	<b>Frequency:</b>	MONTHLY
<b>Regulation:</b>	MISA COMPLIANCE	<b>Sector:</b>	PETROLEUM REFINERIES
<b>Value:</b>	70484.4	<b>Component Type:</b>	AVERAGE
<b>Unit of Measure:</b>	M3/D		
<b>Control Point Name:</b>	PLANT - ONCE THROUGH COOLING WATER (OTCW)		
<b>Parameter Name:</b>	FLOW		

**MISA Industrial Wastewater Discharge**

<b>Company Code:</b>	0000130104	<b>Result Structure:</b>	MISA MONTHLY REPORTING
<b>Control Point ID:</b>	0700	<b>Param Reported As:</b>	AS SULPHIDE
<b>Sample Date:</b>	2014/06	<b>Frequency:</b>	MONTHLY
<b>Regulation:</b>	MISA COMPLIANCE	<b>Sector:</b>	PETROLEUM REFINERIES
<b>Value:</b>	0.044793	<b>Component Type:</b>	MINIMUM
<b>Unit of Measure:</b>	KG/D		
<b>Control Point Name:</b>	PLANT - PROCESS EFFLUENT		
<b>Parameter Name:</b>	SULPHIDE, UNFILTERED REACTIVE		

**MISA Industrial Wastewater Discharge**

<b>Company Code:</b>	0000130104	<b>Result Structure:</b>	MISA MONTHLY REPORTING
<b>Control Point ID:</b>	0700	<b>Param Reported As:</b>	AS PHENOL
<b>Sample Date:</b>	2014/07	<b>Frequency:</b>	MONTHLY
<b>Regulation:</b>	MISA COMPLIANCE	<b>Sector:</b>	PETROLEUM REFINERIES
<b>Value:</b>	0.001951	<b>Component Type:</b>	MINIMUM
<b>Unit of Measure:</b>	KG/D		
<b>Control Point Name:</b>	PLANT - PROCESS EFFLUENT		
<b>Parameter Name:</b>	PHENOLICS, UNFILTERED REACTIVE		

**MISA Industrial Wastewater Discharge**

<b>Company Code:</b>	0000130104	<b>Result Structure:</b>	MISA MONTHLY REPORTING
<b>Control Point ID:</b>	0800	<b>Param Reported As:</b>	AS PHENOL
<b>Sample Date:</b>	2014/11	<b>Frequency:</b>	MONTHLY
<b>Regulation:</b>	MISA COMPLIANCE	<b>Sector:</b>	PETROLEUM REFINERIES
<b>Value:</b>	0.069258	<b>Component Type:</b>	MINIMUM
<b>Unit of Measure:</b>	KG/D		
<b>Control Point Name:</b>	PLANT - ONCE THROUGH COOLING WATER (OTCW)		
<b>Parameter Name:</b>	PHENOLICS, UNFILTERED REACTIVE		

**MISA Industrial Wastewater Discharge**

<b>Company Code:</b>	0000130104	<b>Result Structure:</b>	MISA MONTHLY REPORTING
<b>Control Point ID:</b>	0800	<b>Param Reported As:</b>	NOT APPLICABLE
<b>Sample Date:</b>	2014/11	<b>Frequency:</b>	MONTHLY

**Regulation:** MISA COMPLIANCE      **Sector:** PETROLEUM REFINERIES  
**Value:** 0.014113      **Component Type:** AVERAGE  
**Unit of Measure:** KG/D  
**Control Point Name:** PLANT - ONCE THROUGH COOLING WATER (OTCW)  
**Parameter Name:** TOLUENE C7H8

**MISA Industrial Wastewater Discharge**

**Company Code:** 0000130104      **Result Structure:** MISA MONTHLY REPORTING  
**Control Point ID:** 0700      **Param Reported As:** NOT APPLICABLE  
**Sample Date:** 2014/06      **Frequency:** MONTHLY  
**Regulation:** MISA COMPLIANCE      **Sector:** PETROLEUM REFINERIES  
**Value:** 7.121      **Component Type:** AVERAGE  
**Unit of Measure:** KG/D  
**Control Point Name:** PLANT - PROCESS EFFLUENT  
**Parameter Name:** RESIDUE, PARTICULATE

**MISA Industrial Wastewater Discharge**

**Company Code:** 0000130104      **Result Structure:** MISA MONTHLY REPORTING  
**Control Point ID:** 0700      **Param Reported As:** NOT APPLICABLE  
**Sample Date:** 2014/06      **Frequency:** MONTHLY  
**Regulation:** MISA COMPLIANCE      **Sector:** PETROLEUM REFINERIES  
**Value:** 8.467      **Component Type:** MAXIMUM  
**Unit of Measure:** KG/D  
**Control Point Name:** PLANT - PROCESS EFFLUENT  
**Parameter Name:** RESIDUE, PARTICULATE

**MISA Industrial Wastewater Discharge**

**Company Code:** 0000130104      **Result Structure:** MISA MONTHLY REPORTING  
**Control Point ID:** 0700      **Param Reported As:** NOT APPLICABLE  
**Sample Date:** 2014/06      **Frequency:** MONTHLY  
**Regulation:** MISA COMPLIANCE      **Sector:** PETROLEUM REFINERIES  
**Value:** 9.729      **Component Type:** MAXIMUM  
**Unit of Measure:** KG/D  
**Control Point Name:** PLANT - PROCESS EFFLUENT  
**Parameter Name:** RESIDUE,PART LOSS ON IGNIT.

**MISA Industrial Wastewater Discharge**

**Company Code:** 0000130104      **Result Structure:** MISA MONTHLY REPORTING  
**Control Point ID:** 0700      **Param Reported As:** AS CARBON  
**Sample Date:** 2014/12      **Frequency:** MONTHLY  
**Regulation:** MISA COMPLIANCE      **Sector:** PETROLEUM REFINERIES  
**Value:** 14.309      **Component Type:** MINIMUM  
**Unit of Measure:** KG/D  
**Control Point Name:** PLANT - PROCESS EFFLUENT  
**Parameter Name:** CARBON, DISSOLVED ORGANIC

**MISA Industrial Wastewater Discharge**

**Company Code:** 0000130104      **Result Structure:** MISA MONTHLY REPORTING  
**Control Point ID:** 0700      **Param Reported As:** NOT APPLICABLE  
**Sample Date:** 2014/12      **Frequency:** MONTHLY  
**Regulation:** MISA COMPLIANCE      **Sector:** PETROLEUM REFINERIES  
**Value:** 3976      **Component Type:** MINIMUM  
**Unit of Measure:** M3/D  
**Control Point Name:** PLANT - PROCESS EFFLUENT  
**Parameter Name:** FLOW

**MISA Industrial Wastewater Discharge**

<b>Company Code:</b>	0000130104	<b>Result Structure:</b>	MISA MONTHLY REPORTING
<b>Control Point ID:</b>	0700	<b>Param Reported As:</b>	AS PHENOL
<b>Sample Date:</b>	2014/12	<b>Frequency:</b>	MONTHLY
<b>Regulation:</b>	MISA COMPLIANCE	<b>Sector:</b>	PETROLEUM REFINERIES
<b>Value:</b>	0.003976	<b>Component Type:</b>	MINIMUM
<b>Unit of Measure:</b>	KG/D		
<b>Control Point Name:</b>	PLANT - PROCESS EFFLUENT		
<b>Parameter Name:</b>	PHENOLICS, UNFILTERED REACTIVE		

**MISA Industrial Wastewater Discharge**

<b>Company Code:</b>	0000130104	<b>Result Structure:</b>	MISA MONTHLY REPORTING
<b>Control Point ID:</b>	0700	<b>Param Reported As:</b>	NOT APPLICABLE
<b>Sample Date:</b>	2014/12	<b>Frequency:</b>	MONTHLY
<b>Regulation:</b>	MISA COMPLIANCE	<b>Sector:</b>	PETROLEUM REFINERIES
<b>Value:</b>	11.21	<b>Component Type:</b>	MAXIMUM
<b>Unit of Measure:</b>	KG/D		
<b>Control Point Name:</b>	PLANT - PROCESS EFFLUENT		
<b>Parameter Name:</b>	RESIDUE,PART LOSS ON IGNIT.		

**MISA Industrial Wastewater Discharge**

<b>Company Code:</b>	0000130104	<b>Result Structure:</b>	MISA MONTHLY REPORTING
<b>Control Point ID:</b>	0700	<b>Param Reported As:</b>	AS SULPHIDE
<b>Sample Date:</b>	2014/12	<b>Frequency:</b>	MONTHLY
<b>Regulation:</b>	MISA COMPLIANCE	<b>Sector:</b>	PETROLEUM REFINERIES
<b>Value:</b>	0.040093	<b>Component Type:</b>	AVERAGE
<b>Unit of Measure:</b>	KG/D		
<b>Control Point Name:</b>	PLANT - PROCESS EFFLUENT		
<b>Parameter Name:</b>	SULPHIDE, UNFILTERED REACTIVE		

**MISA Industrial Wastewater Discharge**

<b>Company Code:</b>	0000130104	<b>Result Structure:</b>	MISA MONTHLY REPORTING
<b>Control Point ID:</b>	0700	<b>Param Reported As:</b>	AS PHENOL
<b>Sample Date:</b>	2014/03	<b>Frequency:</b>	MONTHLY
<b>Regulation:</b>	MISA COMPLIANCE	<b>Sector:</b>	PETROLEUM REFINERIES
<b>Value:</b>	0.008844	<b>Component Type:</b>	MAXIMUM
<b>Unit of Measure:</b>	KG/D		
<b>Control Point Name:</b>	PLANT - PROCESS EFFLUENT		
<b>Parameter Name:</b>	PHENOLICS, UNFILTERED REACTIVE		

**MISA Industrial Wastewater Discharge**

<b>Company Code:</b>	0000130104	<b>Result Structure:</b>	MISA MONTHLY REPORTING
<b>Control Point ID:</b>	0700	<b>Param Reported As:</b>	AS PHOSPHORUS
<b>Sample Date:</b>	2014/03	<b>Frequency:</b>	MONTHLY
<b>Regulation:</b>	MISA COMPLIANCE	<b>Sector:</b>	PETROLEUM REFINERIES
<b>Value:</b>	0.54844	<b>Component Type:</b>	MINIMUM
<b>Unit of Measure:</b>	KG/D		
<b>Control Point Name:</b>	PLANT - PROCESS EFFLUENT		
<b>Parameter Name:</b>	PHOSPHORUS,UNFILTERED TOTAL		

**MISA Industrial Wastewater Discharge**

**Company Code:** 0000130104  
**Control Point ID:** 0700  
**Sample Date:** 2014/03  
**Regulation:** MISA COMPLIANCE  
**Value:** 2.185  
**Unit of Measure:** KG/D  
**Control Point Name:** PLANT - PROCESS EFFLUENT  
**Parameter Name:** RESIDUE, PARTICULATE

**Result Structure:** MISA MONTHLY REPORTING  
**Param Reported As:** NOT APPLICABLE  
**Frequency:** MONTHLY  
**Sector:** PETROLEUM REFINERIES  
**Component Type:** MINIMUM

**MISA Industrial Wastewater Discharge**

**Company Code:** 0000130104  
**Control Point ID:** 0700  
**Sample Date:** 2014/03  
**Regulation:** MISA COMPLIANCE  
**Value:** 4  
**Unit of Measure:** KG/D  
**Control Point Name:** PLANT - PROCESS EFFLUENT  
**Parameter Name:** RESIDUE, PARTICULATE

**Result Structure:** MISA MONTHLY REPORTING  
**Param Reported As:** NOT APPLICABLE  
**Frequency:** MONTHLY  
**Sector:** PETROLEUM REFINERIES  
**Component Type:** NUM. IN AVERAGE

**MISA Industrial Wastewater Discharge**

**Company Code:** 0000130104  
**Control Point ID:** 0700  
**Sample Date:** 2014/03  
**Regulation:** MISA COMPLIANCE  
**Value:** 4.792  
**Unit of Measure:** KG/D  
**Control Point Name:** PLANT - PROCESS EFFLUENT  
**Parameter Name:** SOLVENT EXTRACTABLES

**Result Structure:** MISA MONTHLY REPORTING  
**Param Reported As:** NOT APPLICABLE  
**Frequency:** MONTHLY  
**Sector:** PETROLEUM REFINERIES  
**Component Type:** MAXIMUM

**MISA Industrial Wastewater Discharge**

**Company Code:** 0000130104  
**Control Point ID:** 0700  
**Sample Date:** 2014/03  
**Regulation:** MISA COMPLIANCE  
**Value:** 0.044161  
**Unit of Measure:** KG/D  
**Control Point Name:** PLANT - PROCESS EFFLUENT  
**Parameter Name:** SULPHIDE, UNFILTERED REACTIVE

**Result Structure:** MISA MONTHLY REPORTING  
**Param Reported As:** AS SULPHIDE  
**Frequency:** MONTHLY  
**Sector:** PETROLEUM REFINERIES  
**Component Type:** AVERAGE

**MISA Industrial Wastewater Discharge**

**Company Code:** 0000130104  
**Control Point ID:** 0700  
**Sample Date:** 2014/04  
**Regulation:** MISA COMPLIANCE  
**Value:** 0  
**Unit of Measure:** KG/D  
**Control Point Name:** PLANT - PROCESS EFFLUENT  
**Parameter Name:** AMMONIUM+AMMONIA, TOTAL FILTER.REAC

**Result Structure:** MISA MONTHLY REPORTING  
**Param Reported As:** AS NITROGEN  
**Frequency:** MONTHLY  
**Sector:** PETROLEUM REFINERIES  
**Component Type:** MAXIMUM

**MISA Industrial Wastewater Discharge**

**Company Code:** 0000130104  
**Control Point ID:** 0700  
**Sample Date:** 2014/04  
**Regulation:** MISA COMPLIANCE  
**Value:** 0

**Result Structure:** MISA MONTHLY REPORTING  
**Param Reported As:** AS NITROGEN  
**Frequency:** MONTHLY  
**Sector:** PETROLEUM REFINERIES  
**Component Type:** MINIMUM

**Unit of Measure:** KG/D  
**Control Point Name:** PLANT - PROCESS EFFLUENT  
**Parameter Name:** AMMONIUM+AMMONIA, TOTAL FILTER.REAC

**MISA Industrial Wastewater**  
**Discharge**

<b>Company Code:</b>	0000130104	<b>Result Structure:</b>	MISA MONTHLY REPORTING
<b>Control Point ID:</b>	0800	<b>Param Reported As:</b>	AS PHENOL
<b>Sample Date:</b>	2014/08	<b>Frequency:</b>	MONTHLY
<b>Regulation:</b>	MISA COMPLIANCE	<b>Sector:</b>	PETROLEUM REFINERIES
<b>Value:</b>	0.069218	<b>Component Type:</b>	MINIMUM
<b>Unit of Measure:</b>	KG/D		
<b>Control Point Name:</b>	PLANT - ONCE THROUGH COOLING WATER (OTCW)		
<b>Parameter Name:</b>	PHENOLICS, UNFILTERED REACTIVE		

**MISA Industrial Wastewater**  
**Discharge**

<b>Company Code:</b>	0000130104	<b>Result Structure:</b>	MISA MONTHLY REPORTING
<b>Control Point ID:</b>	0700	<b>Param Reported As:</b>	NOT APPLICABLE
<b>Sample Date:</b>	2014/08	<b>Frequency:</b>	MONTHLY
<b>Regulation:</b>	MISA COMPLIANCE	<b>Sector:</b>	PETROLEUM REFINERIES
<b>Value:</b>	7367	<b>Component Type:</b>	AVERAGE
<b>Unit of Measure:</b>	M3/D		
<b>Control Point Name:</b>	PLANT - PROCESS EFFLUENT		
<b>Parameter Name:</b>	FLOW		

**MISA Industrial Wastewater**  
**Discharge**

<b>Company Code:</b>	0000130104	<b>Result Structure:</b>	MISA MONTHLY REPORTING
<b>Control Point ID:</b>	0700	<b>Param Reported As:</b>	NOT APPLICABLE
<b>Sample Date:</b>	2014/08	<b>Frequency:</b>	MONTHLY
<b>Regulation:</b>	MISA COMPLIANCE	<b>Sector:</b>	PETROLEUM REFINERIES
<b>Value:</b>	5427	<b>Component Type:</b>	MINIMUM
<b>Unit of Measure:</b>	M3/D		
<b>Control Point Name:</b>	PLANT - PROCESS EFFLUENT		
<b>Parameter Name:</b>	FLOW		

**MISA Industrial Wastewater**  
**Discharge**

<b>Company Code:</b>	0000130104	<b>Result Structure:</b>	MISA MONTHLY REPORTING
<b>Control Point ID:</b>	0700	<b>Param Reported As:</b>	AS PHENOL
<b>Sample Date:</b>	2014/08	<b>Frequency:</b>	MONTHLY
<b>Regulation:</b>	MISA COMPLIANCE	<b>Sector:</b>	PETROLEUM REFINERIES
<b>Value:</b>	31	<b>Component Type:</b>	NUM. IN AVERAGE
<b>Unit of Measure:</b>	KG/D		
<b>Control Point Name:</b>	PLANT - PROCESS EFFLUENT		
<b>Parameter Name:</b>	PHENOLICS, UNFILTERED REACTIVE		

**MISA Industrial Wastewater**  
**Discharge**

<b>Company Code:</b>	0000130104	<b>Result Structure:</b>	MISA MONTHLY REPORTING
<b>Control Point ID:</b>	0700	<b>Param Reported As:</b>	AS PHOSPHORUS
<b>Sample Date:</b>	2014/08	<b>Frequency:</b>	MONTHLY
<b>Regulation:</b>	MISA COMPLIANCE	<b>Sector:</b>	PETROLEUM REFINERIES
<b>Value:</b>	4	<b>Component Type:</b>	NUM. IN AVERAGE
<b>Unit of Measure:</b>	KG/D		
<b>Control Point Name:</b>	PLANT - PROCESS EFFLUENT		
<b>Parameter Name:</b>	PHOSPHORUS, UNFILTERED TOTAL		



**MISA Industrial Wastewater**  
**Discharge**

<b>Company Code:</b>	0000130104	<b>Result Structure:</b>	MISA MONTHLY REPORTING
<b>Control Point ID:</b>	0800	<b>Param Reported As:</b>	AS SULPHIDE
<b>Sample Date:</b>	2014/01	<b>Frequency:</b>	MONTHLY
<b>Regulation:</b>	MISA COMPLIANCE	<b>Sector:</b>	PETROLEUM REFINERIES
<b>Value:</b>	0.50867	<b>Component Type:</b>	MAXIMUM
<b>Unit of Measure:</b>	KG/D		
<b>Control Point Name:</b>	PLANT - ONCE THROUGH COOLING WATER (OTCW)		
<b>Parameter Name:</b>	SULPHIDE, UNFILTERED REACTIVE		

**MISA Industrial Wastewater**  
**Discharge**

<b>Company Code:</b>	0000130104	<b>Result Structure:</b>	MISA MONTHLY REPORTING
<b>Control Point ID:</b>	0700	<b>Param Reported As:</b>	AS SULPHIDE
<b>Sample Date:</b>	2014/10	<b>Frequency:</b>	MONTHLY
<b>Regulation:</b>	MISA COMPLIANCE	<b>Sector:</b>	PETROLEUM REFINERIES
<b>Value:</b>	0.038234	<b>Component Type:</b>	MINIMUM
<b>Unit of Measure:</b>	KG/D		
<b>Control Point Name:</b>	PLANT - PROCESS EFFLUENT		
<b>Parameter Name:</b>	SULPHIDE, UNFILTERED REACTIVE		

**MISA Industrial Wastewater**  
**Discharge**

<b>Company Code:</b>	0000130104	<b>Result Structure:</b>	MISA MONTHLY REPORTING
<b>Control Point ID:</b>	0700	<b>Param Reported As:</b>	AS PHOSPHORUS
<b>Sample Date:</b>	2014/01	<b>Frequency:</b>	MONTHLY
<b>Regulation:</b>	MISA COMPLIANCE	<b>Sector:</b>	PETROLEUM REFINERIES
<b>Value:</b>	5	<b>Component Type:</b>	NUM. IN AVERAGE
<b>Unit of Measure:</b>	KG/D		
<b>Control Point Name:</b>	PLANT - PROCESS EFFLUENT		
<b>Parameter Name:</b>	PHOSPHORUS, UNFILTERED TOTAL		

**MISA Industrial Wastewater**  
**Discharge**

<b>Company Code:</b>	0000130104	<b>Result Structure:</b>	MISA MONTHLY REPORTING
<b>Control Point ID:</b>	0700	<b>Param Reported As:</b>	AS SULPHIDE
<b>Sample Date:</b>	2014/01	<b>Frequency:</b>	MONTHLY
<b>Regulation:</b>	MISA COMPLIANCE	<b>Sector:</b>	PETROLEUM REFINERIES
<b>Value:</b>	0.066973	<b>Component Type:</b>	AVERAGE
<b>Unit of Measure:</b>	KG/D		
<b>Control Point Name:</b>	PLANT - PROCESS EFFLUENT		
<b>Parameter Name:</b>	SULPHIDE, UNFILTERED REACTIVE		

**MISA Industrial Wastewater**  
**Discharge**

<b>Company Code:</b>	0000130104	<b>Result Structure:</b>	MISA MONTHLY REPORTING
<b>Control Point ID:</b>	0700	<b>Param Reported As:</b>	AS SULPHIDE
<b>Sample Date:</b>	2014/01	<b>Frequency:</b>	MONTHLY
<b>Regulation:</b>	MISA COMPLIANCE	<b>Sector:</b>	PETROLEUM REFINERIES
<b>Value:</b>	0.058485	<b>Component Type:</b>	MINIMUM
<b>Unit of Measure:</b>	KG/D		
<b>Control Point Name:</b>	PLANT - PROCESS EFFLUENT		
<b>Parameter Name:</b>	SULPHIDE, UNFILTERED REACTIVE		

**MISA Industrial Wastewater**  
**Discharge**

<b>Company Code:</b>	0000130104	<b>Result Structure:</b>	MISA MONTHLY REPORTING
<b>Control Point ID:</b>	0800	<b>Param Reported As:</b>	AS SULPHIDE

**Sample Date:** 2014/05  
**Regulation:** MISA COMPLIANCE  
**Value:** 4  
**Unit of Measure:** KG/D  
**Control Point Name:** PLANT - ONCE THROUGH COOLING WATER (OTCW)  
**Parameter Name:** SULPHIDE, UNFILTERED REACTIVE

**Frequency:** MONTHLY  
**Sector:** PETROLEUM REFINERIES  
**Component Type:** NUM. IN AVERAGE

**MISA Industrial Wastewater**  
**Discharge**

**Company Code:** 0000130104  
**Control Point ID:** 0800  
**Sample Date:** 2014/02  
**Regulation:** MISA COMPLIANCE  
**Value:** 69887.8  
**Unit of Measure:** M3/D  
**Control Point Name:** PLANT - ONCE THROUGH COOLING WATER (OTCW)  
**Parameter Name:** FLOW

**Result Structure:** MISA MONTHLY REPORTING  
**Param Reported As:** NOT APPLICABLE  
**Frequency:** MONTHLY  
**Sector:** PETROLEUM REFINERIES  
**Component Type:** AVERAGE

**MISA Industrial Wastewater**  
**Discharge**

**Company Code:** 0000130104  
**Control Point ID:** 0800  
**Sample Date:** 2014/02  
**Regulation:** MISA COMPLIANCE  
**Value:** 67466  
**Unit of Measure:** M3/D  
**Control Point Name:** PLANT - ONCE THROUGH COOLING WATER (OTCW)  
**Parameter Name:** FLOW

**Result Structure:** MISA MONTHLY REPORTING  
**Param Reported As:** NOT APPLICABLE  
**Frequency:** MONTHLY  
**Sector:** PETROLEUM REFINERIES  
**Component Type:** MINIMUM

**MISA Industrial Wastewater**  
**Discharge**

**Company Code:** 0000130104  
**Control Point ID:** 0800  
**Sample Date:** 2014/02  
**Regulation:** MISA COMPLIANCE  
**Value:** 0.069888  
**Unit of Measure:** KG/D  
**Control Point Name:** PLANT - ONCE THROUGH COOLING WATER (OTCW)  
**Parameter Name:** PHENOLICS, UNFILTERED REACTIVE

**Result Structure:** MISA MONTHLY REPORTING  
**Param Reported As:** AS PHENOL  
**Frequency:** MONTHLY  
**Sector:** PETROLEUM REFINERIES  
**Component Type:** AVERAGE

**MISA Industrial Wastewater**  
**Discharge**

**Company Code:** 0000130104  
**Control Point ID:** 0700  
**Sample Date:** 2014/04  
**Regulation:** MISA COMPLIANCE  
**Value:** 47.94  
**Unit of Measure:** KG/D  
**Control Point Name:** PLANT - PROCESS EFFLUENT  
**Parameter Name:** CARBON, DISSOLVED ORGANIC

**Result Structure:** MISA MONTHLY REPORTING  
**Param Reported As:** AS CARBON  
**Frequency:** MONTHLY  
**Sector:** PETROLEUM REFINERIES  
**Component Type:** AVERAGE

**MISA Industrial Wastewater**  
**Discharge**

**Company Code:** 0000130104  
**Control Point ID:** 0700  
**Sample Date:** 2014/04  
**Regulation:** MISA COMPLIANCE  
**Value:** 12.182  
**Unit of Measure:** KG/D  
**Control Point Name:** PLANT - PROCESS EFFLUENT

**Result Structure:** MISA MONTHLY REPORTING  
**Param Reported As:** NOT APPLICABLE  
**Frequency:** MONTHLY  
**Sector:** PETROLEUM REFINERIES  
**Component Type:** MAXIMUM

Parameter Name: RESIDUE,PART LOSS ON IGNIT.

**MISA Industrial Wastewater Discharge**

<b>Company Code:</b>	0000130104	<b>Result Structure:</b>	MISA MONTHLY REPORTING
<b>Control Point ID:</b>	0700	<b>Param Reported As:</b>	NOT APPLICABLE
<b>Sample Date:</b>	2014/04	<b>Frequency:</b>	MONTHLY
<b>Regulation:</b>	MISA COMPLIANCE	<b>Sector:</b>	PETROLEUM REFINERIES
<b>Value:</b>	5	<b>Component Type:</b>	NUM. IN AVERAGE
<b>Unit of Measure:</b>	KG/D		
<b>Control Point Name:</b>	PLANT - PROCESS EFFLUENT		
<b>Parameter Name:</b>	SOLVENT EXTRACTABLES		

**MISA Industrial Wastewater Discharge**

<b>Company Code:</b>	0000130104	<b>Result Structure:</b>	MISA MONTHLY REPORTING
<b>Control Point ID:</b>	0800	<b>Param Reported As:</b>	NOT APPLICABLE
<b>Sample Date:</b>	2014/06	<b>Frequency:</b>	MONTHLY
<b>Regulation:</b>	MISA COMPLIANCE	<b>Sector:</b>	PETROLEUM REFINERIES
<b>Value:</b>	0.015078	<b>Component Type:</b>	MAXIMUM
<b>Unit of Measure:</b>	KG/D		
<b>Control Point Name:</b>	PLANT - ONCE THROUGH COOLING WATER (OTCW)		
<b>Parameter Name:</b>	BENZENE C6H6		

**MISA Industrial Wastewater Discharge**

<b>Company Code:</b>	0000130104	<b>Result Structure:</b>	MISA MONTHLY REPORTING
<b>Control Point ID:</b>	0800	<b>Param Reported As:</b>	AS PHENOL
<b>Sample Date:</b>	2014/06	<b>Frequency:</b>	MONTHLY
<b>Regulation:</b>	MISA COMPLIANCE	<b>Sector:</b>	PETROLEUM REFINERIES
<b>Value:</b>	0.069056	<b>Component Type:</b>	MINIMUM
<b>Unit of Measure:</b>	KG/D		
<b>Control Point Name:</b>	PLANT - ONCE THROUGH COOLING WATER (OTCW)		
<b>Parameter Name:</b>	PHENOLICS, UNFILTERED REACTIVE		

**MISA Industrial Wastewater Discharge**

<b>Company Code:</b>	0000130104	<b>Result Structure:</b>	MISA MONTHLY REPORTING
<b>Control Point ID:</b>	0700	<b>Param Reported As:</b>	NOT APPLICABLE
<b>Sample Date:</b>	2014/06	<b>Frequency:</b>	MONTHLY
<b>Regulation:</b>	MISA COMPLIANCE	<b>Sector:</b>	PETROLEUM REFINERIES
<b>Value:</b>	3.9251	<b>Component Type:</b>	AVERAGE
<b>Unit of Measure:</b>	KG/D		
<b>Control Point Name:</b>	PLANT - PROCESS EFFLUENT		
<b>Parameter Name:</b>	SOLVENT EXTRACTABLES		

**MISA Industrial Wastewater Discharge**

<b>Company Code:</b>	0000130104	<b>Result Structure:</b>	MISA MONTHLY REPORTING
<b>Control Point ID:</b>	0700	<b>Param Reported As:</b>	NOT APPLICABLE
<b>Sample Date:</b>	2014/11	<b>Frequency:</b>	MONTHLY
<b>Regulation:</b>	MISA COMPLIANCE	<b>Sector:</b>	PETROLEUM REFINERIES
<b>Value:</b>	8923	<b>Component Type:</b>	MAXIMUM
<b>Unit of Measure:</b>	M3/D		
<b>Control Point Name:</b>	PLANT - PROCESS EFFLUENT		
<b>Parameter Name:</b>	FLOW		

**MISA Industrial Wastewater Discharge**

<b>Company Code:</b>	0000130104	<b>Result Structure:</b>	MISA MONTHLY REPORTING
<b>Control Point ID:</b>	0700	<b>Param Reported As:</b>	AS PHENOL
<b>Sample Date:</b>	2014/11	<b>Frequency:</b>	MONTHLY
<b>Regulation:</b>	MISA COMPLIANCE	<b>Sector:</b>	PETROLEUM REFINERIES
<b>Value:</b>	0.008923	<b>Component Type:</b>	MAXIMUM
<b>Unit of Measure:</b>	KG/D		
<b>Control Point Name:</b>	PLANT - PROCESS EFFLUENT		
<b>Parameter Name:</b>	PHENOLICS, UNFILTERED REACTIVE		

**MISA Industrial Wastewater Discharge**

<b>Company Code:</b>	0000130104	<b>Result Structure:</b>	MISA MONTHLY REPORTING
<b>Control Point ID:</b>	0700	<b>Param Reported As:</b>	AS PHOSPHORUS
<b>Sample Date:</b>	2014/11	<b>Frequency:</b>	MONTHLY
<b>Regulation:</b>	MISA COMPLIANCE	<b>Sector:</b>	PETROLEUM REFINERIES
<b>Value:</b>	0.99682	<b>Component Type:</b>	MAXIMUM
<b>Unit of Measure:</b>	KG/D		
<b>Control Point Name:</b>	PLANT - PROCESS EFFLUENT		
<b>Parameter Name:</b>	PHOSPHORUS, UNFILTERED TOTAL		

**MISA Industrial Wastewater Discharge**

<b>Company Code:</b>	0000130104	<b>Result Structure:</b>	MISA MONTHLY REPORTING
<b>Control Point ID:</b>	0700	<b>Param Reported As:</b>	AS CARBON
<b>Sample Date:</b>	2014/02	<b>Frequency:</b>	MONTHLY
<b>Regulation:</b>	MISA COMPLIANCE	<b>Sector:</b>	PETROLEUM REFINERIES
<b>Value:</b>	4	<b>Component Type:</b>	NUM. IN AVERAGE
<b>Unit of Measure:</b>	KG/D		
<b>Control Point Name:</b>	PLANT - PROCESS EFFLUENT		
<b>Parameter Name:</b>	CARBON, DISSOLVED ORGANIC		

**MISA Industrial Wastewater Discharge**

<b>Company Code:</b>	0000130104	<b>Result Structure:</b>	MISA MONTHLY REPORTING
<b>Control Point ID:</b>	0800	<b>Param Reported As:</b>	AS SULPHIDE
<b>Sample Date:</b>	2014/05	<b>Frequency:</b>	MONTHLY
<b>Regulation:</b>	MISA COMPLIANCE	<b>Sector:</b>	PETROLEUM REFINERIES
<b>Value:</b>	0.48218	<b>Component Type:</b>	MINIMUM
<b>Unit of Measure:</b>	KG/D		
<b>Control Point Name:</b>	PLANT - ONCE THROUGH COOLING WATER (OTCW)		
<b>Parameter Name:</b>	SULPHIDE, UNFILTERED REACTIVE		

**MISA Industrial Wastewater Discharge**

<b>Company Code:</b>	0000130104	<b>Result Structure:</b>	MISA MONTHLY REPORTING
<b>Control Point ID:</b>	0800	<b>Param Reported As:</b>	NOT APPLICABLE
<b>Sample Date:</b>	2014/10	<b>Frequency:</b>	MONTHLY
<b>Regulation:</b>	MISA COMPLIANCE	<b>Sector:</b>	PETROLEUM REFINERIES
<b>Value:</b>	5	<b>Component Type:</b>	NUM. IN AVERAGE
<b>Unit of Measure:</b>	KG/D		
<b>Control Point Name:</b>	PLANT - ONCE THROUGH COOLING WATER (OTCW)		
<b>Parameter Name:</b>	BENZENE C6H6		

**MISA Industrial Wastewater Discharge**

<b>Company Code:</b>	0000130104	<b>Result Structure:</b>	MISA MONTHLY REPORTING
<b>Control Point ID:</b>	0800	<b>Param Reported As:</b>	NOT APPLICABLE
<b>Sample Date:</b>	2014/10	<b>Frequency:</b>	MONTHLY
<b>Regulation:</b>	MISA COMPLIANCE	<b>Sector:</b>	PETROLEUM REFINERIES

**Value:** 55219.5 **Component Type:** MINIMUM  
**Unit of Measure:** M3/D  
**Control Point Name:** PLANT - ONCE THROUGH COOLING WATER (OTCW)  
**Parameter Name:** FLOW

**MISA Industrial Wastewater Discharge**

**Company Code:** 0000130104 **Result Structure:** MISA MONTHLY REPORTING  
**Control Point ID:** 0800 **Param Reported As:** NOT APPLICABLE  
**Sample Date:** 2014/10 **Frequency:** MONTHLY  
**Regulation:** MISA COMPLIANCE **Sector:** PETROLEUM REFINERIES  
**Value:** 5 **Component Type:** NUM. IN AVERAGE  
**Unit of Measure:** M3/D  
**Control Point Name:** PLANT - ONCE THROUGH COOLING WATER (OTCW)  
**Parameter Name:** FLOW

**MISA Industrial Wastewater Discharge**

**Company Code:** 0000130104 **Result Structure:** MISA MONTHLY REPORTING  
**Control Point ID:** 0700 **Param Reported As:** NOT APPLICABLE  
**Sample Date:** 2014/08 **Frequency:** MONTHLY  
**Regulation:** MISA COMPLIANCE **Sector:** PETROLEUM REFINERIES  
**Value:** 4 **Component Type:** NUM. IN AVERAGE  
**Unit of Measure:** KG/D  
**Control Point Name:** PLANT - PROCESS EFFLUENT  
**Parameter Name:** RESIDUE, PARTICULATE

**MISA Industrial Wastewater Discharge**

**Company Code:** 0000130104 **Result Structure:** MISA MONTHLY REPORTING  
**Control Point ID:** 0700 **Param Reported As:** AS NITROGEN  
**Sample Date:** 2014/09 **Frequency:** MONTHLY  
**Regulation:** MISA COMPLIANCE **Sector:** PETROLEUM REFINERIES  
**Value:** 0.041755 **Component Type:** AVERAGE  
**Unit of Measure:** KG/D  
**Control Point Name:** PLANT - PROCESS EFFLUENT  
**Parameter Name:** AMMONIUM+AMMONIA, TOTAL FILTER.REAC

**MISA Industrial Wastewater Discharge**

**Company Code:** 0000130104 **Result Structure:** MISA MONTHLY REPORTING  
**Control Point ID:** 0800 **Param Reported As:** AS PHENOL  
**Sample Date:** 2014/10 **Frequency:** MONTHLY  
**Regulation:** MISA COMPLIANCE **Sector:** PETROLEUM REFINERIES  
**Value:** 0.075125 **Component Type:** MAXIMUM  
**Unit of Measure:** KG/D  
**Control Point Name:** PLANT - ONCE THROUGH COOLING WATER (OTCW)  
**Parameter Name:** PHENOLICS, UNFILTERED REACTIVE

**MISA Industrial Wastewater Discharge**

**Company Code:** 0000130104 **Result Structure:** MISA MONTHLY REPORTING  
**Control Point ID:** 0800 **Param Reported As:** NOT APPLICABLE  
**Sample Date:** 2014/10 **Frequency:** MONTHLY  
**Regulation:** MISA COMPLIANCE **Sector:** PETROLEUM REFINERIES  
**Value:** 0.015025 **Component Type:** MAXIMUM  
**Unit of Measure:** KG/D  
**Control Point Name:** PLANT - ONCE THROUGH COOLING WATER (OTCW)  
**Parameter Name:** TOLUENE C7H8

**MISA Industrial Wastewater Discharge**

<b>Company Code:</b>	0000130104	<b>Result Structure:</b>	MISA MONTHLY REPORTING
<b>Control Point ID:</b>	0700	<b>Param Reported As:</b>	NOT APPLICABLE
<b>Sample Date:</b>	2014/09	<b>Frequency:</b>	MONTHLY
<b>Regulation:</b>	MISA COMPLIANCE	<b>Sector:</b>	PETROLEUM REFINERIES
<b>Value:</b>	7.236	<b>Component Type:</b>	AVERAGE
<b>Unit of Measure:</b>	KG/D		
<b>Control Point Name:</b>	PLANT - PROCESS EFFLUENT		
<b>Parameter Name:</b>	RESIDUE, PARTICULATE		

**MISA Industrial Wastewater Discharge**

<b>Company Code:</b>	0000130104	<b>Result Structure:</b>	MISA MONTHLY REPORTING
<b>Control Point ID:</b>	0700	<b>Param Reported As:</b>	AS NITROGEN
<b>Sample Date:</b>	2014/10	<b>Frequency:</b>	MONTHLY
<b>Regulation:</b>	MISA COMPLIANCE	<b>Sector:</b>	PETROLEUM REFINERIES
<b>Value:</b>	0.06062	<b>Component Type:</b>	AVERAGE
<b>Unit of Measure:</b>	KG/D		
<b>Control Point Name:</b>	PLANT - PROCESS EFFLUENT		
<b>Parameter Name:</b>	AMMONIUM+AMMONIA, TOTAL FILTER.REAC		

**MISA Industrial Wastewater Discharge**

<b>Company Code:</b>	0000130104	<b>Result Structure:</b>	MISA MONTHLY REPORTING
<b>Control Point ID:</b>	0800	<b>Param Reported As:</b>	NOT APPLICABLE
<b>Sample Date:</b>	2014/12	<b>Frequency:</b>	MONTHLY
<b>Regulation:</b>	MISA COMPLIANCE	<b>Sector:</b>	PETROLEUM REFINERIES
<b>Value:</b>	0.014848	<b>Component Type:</b>	MAXIMUM
<b>Unit of Measure:</b>	KG/D		
<b>Control Point Name:</b>	PLANT - ONCE THROUGH COOLING WATER (OTCW)		
<b>Parameter Name:</b>	BENZENE C6H6		

**MISA Industrial Wastewater Discharge**

<b>Company Code:</b>	0000130104	<b>Result Structure:</b>	MISA MONTHLY REPORTING
<b>Control Point ID:</b>	0800	<b>Param Reported As:</b>	NOT APPLICABLE
<b>Sample Date:</b>	2014/12	<b>Frequency:</b>	MONTHLY
<b>Regulation:</b>	MISA COMPLIANCE	<b>Sector:</b>	PETROLEUM REFINERIES
<b>Value:</b>	5	<b>Component Type:</b>	NUM. IN AVERAGE
<b>Unit of Measure:</b>	M3/D		
<b>Control Point Name:</b>	PLANT - ONCE THROUGH COOLING WATER (OTCW)		
<b>Parameter Name:</b>	FLOW		

**MISA Industrial Wastewater Discharge**

<b>Company Code:</b>	0000130104	<b>Result Structure:</b>	MISA MONTHLY REPORTING
<b>Control Point ID:</b>	0800	<b>Param Reported As:</b>	AS PHENOL
<b>Sample Date:</b>	2014/12	<b>Frequency:</b>	MONTHLY
<b>Regulation:</b>	MISA COMPLIANCE	<b>Sector:</b>	PETROLEUM REFINERIES
<b>Value:</b>	5	<b>Component Type:</b>	NUM. IN AVERAGE
<b>Unit of Measure:</b>	KG/D		
<b>Control Point Name:</b>	PLANT - ONCE THROUGH COOLING WATER (OTCW)		
<b>Parameter Name:</b>	PHENOLICS, UNFILTERED REACTIVE		

**MISA Industrial Wastewater Discharge**

<b>Company Code:</b>	0000130104	<b>Result Structure:</b>	MISA MONTHLY REPORTING
----------------------	------------	--------------------------	------------------------

**Control Point ID:** 0700  
**Sample Date:** 2014/11  
**Regulation:** MISA COMPLIANCE  
**Value:** 21.824  
**Unit of Measure:** KG/D  
**Control Point Name:** PLANT - PROCESS EFFLUENT  
**Parameter Name:** CARBON, DISSOLVED ORGANIC

**Param Reported As:** AS CARBON  
**Frequency:** MONTHLY  
**Sector:** PETROLEUM REFINERIES  
**Component Type:** AVERAGE

**MISA Industrial Wastewater Discharge**

**Company Code:** 0000130104  
**Control Point ID:** 0700  
**Sample Date:** 2014/11  
**Regulation:** MISA COMPLIANCE  
**Value:** 7.7238  
**Unit of Measure:** KG/D  
**Control Point Name:** PLANT - PROCESS EFFLUENT  
**Parameter Name:** RESIDUE, PARTICULATE

**Result Structure:** MISA MONTHLY REPORTING  
**Param Reported As:** NOT APPLICABLE  
**Frequency:** MONTHLY  
**Sector:** PETROLEUM REFINERIES  
**Component Type:** AVERAGE

**MISA Industrial Wastewater Discharge**

**Company Code:** 0000130104  
**Control Point ID:** 0700  
**Sample Date:** 2014/11  
**Regulation:** MISA COMPLIANCE  
**Value:** 8.923  
**Unit of Measure:** KG/D  
**Control Point Name:** PLANT - PROCESS EFFLUENT  
**Parameter Name:** RESIDUE, PART LOSS ON IGNIT.

**Result Structure:** MISA MONTHLY REPORTING  
**Param Reported As:** NOT APPLICABLE  
**Frequency:** MONTHLY  
**Sector:** PETROLEUM REFINERIES  
**Component Type:** MAXIMUM

**MISA Industrial Wastewater Discharge**

**Company Code:** 0000130104  
**Control Point ID:** 0700  
**Sample Date:** 2014/11  
**Regulation:** MISA COMPLIANCE  
**Value:** 4  
**Unit of Measure:** KG/D  
**Control Point Name:** PLANT - PROCESS EFFLUENT  
**Parameter Name:** SOLVENT EXTRACTABLES

**Result Structure:** MISA MONTHLY REPORTING  
**Param Reported As:** NOT APPLICABLE  
**Frequency:** MONTHLY  
**Sector:** PETROLEUM REFINERIES  
**Component Type:** NUM. IN AVERAGE

**MISA Industrial Wastewater Discharge**

**Company Code:** 0000130104  
**Control Point ID:** 0700  
**Sample Date:** 2014/02  
**Regulation:** MISA COMPLIANCE  
**Value:** 11.168  
**Unit of Measure:** KG/D  
**Control Point Name:** PLANT - PROCESS EFFLUENT  
**Parameter Name:** RESIDUE, PARTICULATE

**Result Structure:** MISA MONTHLY REPORTING  
**Param Reported As:** NOT APPLICABLE  
**Frequency:** MONTHLY  
**Sector:** PETROLEUM REFINERIES  
**Component Type:** AVERAGE

**MISA Industrial Wastewater Discharge**

**Company Code:** 0000130104  
**Control Point ID:** 0700  
**Sample Date:** 2014/02  
**Regulation:** MISA COMPLIANCE  
**Value:** 3.4882  
**Unit of Measure:** KG/D

**Result Structure:** MISA MONTHLY REPORTING  
**Param Reported As:** NOT APPLICABLE  
**Frequency:** MONTHLY  
**Sector:** PETROLEUM REFINERIES  
**Component Type:** AVERAGE

**Control Point Name:** PLANT - PROCESS EFFLUENT  
**Parameter Name:** SOLVENT EXTRACTABLES

**MISA Industrial Wastewater Discharge**

<b>Company Code:</b>	0000130104	<b>Result Structure:</b>	MISA MONTHLY REPORTING
<b>Control Point ID:</b>	0800	<b>Param Reported As:</b>	AS PHENOL
<b>Sample Date:</b>	2014/11	<b>Frequency:</b>	MONTHLY
<b>Regulation:</b>	MISA COMPLIANCE	<b>Sector:</b>	PETROLEUM REFINERIES
<b>Value:</b>	0.072792	<b>Component Type:</b>	MAXIMUM
<b>Unit of Measure:</b>	KG/D		
<b>Control Point Name:</b>	PLANT - ONCE THROUGH COOLING WATER (OTCW)		
<b>Parameter Name:</b>	PHENOLICS, UNFILTERED REACTIVE		

**MISA Industrial Wastewater Discharge**

<b>Company Code:</b>	0000130104	<b>Result Structure:</b>	MISA MONTHLY REPORTING
<b>Control Point ID:</b>	0700	<b>Param Reported As:</b>	AS NITROGEN
<b>Sample Date:</b>	2014/09	<b>Frequency:</b>	MONTHLY
<b>Regulation:</b>	MISA COMPLIANCE	<b>Sector:</b>	PETROLEUM REFINERIES
<b>Value:</b>	4	<b>Component Type:</b>	NUM. IN AVERAGE
<b>Unit of Measure:</b>	KG/D		
<b>Control Point Name:</b>	PLANT - PROCESS EFFLUENT		
<b>Parameter Name:</b>	AMMONIUM+AMMONIA, TOTAL FILTER.REAC		

**MISA Industrial Wastewater Discharge**

<b>Company Code:</b>	0000130104	<b>Result Structure:</b>	MISA MONTHLY REPORTING
<b>Control Point ID:</b>	0700	<b>Param Reported As:</b>	NOT APPLICABLE
<b>Sample Date:</b>	2014/09	<b>Frequency:</b>	MONTHLY
<b>Regulation:</b>	MISA COMPLIANCE	<b>Sector:</b>	PETROLEUM REFINERIES
<b>Value:</b>	30	<b>Component Type:</b>	NUM. IN AVERAGE
<b>Unit of Measure:</b>	M3/D		
<b>Control Point Name:</b>	PLANT - PROCESS EFFLUENT		
<b>Parameter Name:</b>	FLOW		

**MISA Industrial Wastewater Discharge**

<b>Company Code:</b>	0000130104	<b>Result Structure:</b>	MISA MONTHLY REPORTING
<b>Control Point ID:</b>	0800	<b>Param Reported As:</b>	NOT APPLICABLE
<b>Sample Date:</b>	2014/02	<b>Frequency:</b>	MONTHLY
<b>Regulation:</b>	MISA COMPLIANCE	<b>Sector:</b>	PETROLEUM REFINERIES
<b>Value:</b>	0.039785	<b>Component Type:</b>	MAXIMUM
<b>Unit of Measure:</b>	KG/D		
<b>Control Point Name:</b>	PLANT - ONCE THROUGH COOLING WATER (OTCW)		
<b>Parameter Name:</b>	TOLUENE C7H8		

**MISA Industrial Wastewater Discharge**

<b>Company Code:</b>	0000130104	<b>Result Structure:</b>	MISA MONTHLY REPORTING
<b>Control Point ID:</b>	0800	<b>Param Reported As:</b>	NOT APPLICABLE
<b>Sample Date:</b>	2014/02	<b>Frequency:</b>	MONTHLY
<b>Regulation:</b>	MISA COMPLIANCE	<b>Sector:</b>	PETROLEUM REFINERIES
<b>Value:</b>	0.013766	<b>Component Type:</b>	MINIMUM
<b>Unit of Measure:</b>	KG/D		
<b>Control Point Name:</b>	PLANT - ONCE THROUGH COOLING WATER (OTCW)		
<b>Parameter Name:</b>	TOLUENE C7H8		

**MISA Industrial Wastewater Discharge**



**Discharge**

<b>Company Code:</b>	0000130104	<b>Result Structure:</b>	MISA MONTHLY REPORTING
<b>Control Point ID:</b>	0700	<b>Param Reported As:</b>	AS NITROGEN
<b>Sample Date:</b>	2014/10	<b>Frequency:</b>	MONTHLY
<b>Regulation:</b>	MISA COMPLIANCE	<b>Sector:</b>	PETROLEUM REFINERIES
<b>Value:</b>	5	<b>Component Type:</b>	NUM. IN AVERAGE
<b>Unit of Measure:</b>	KG/D		
<b>Control Point Name:</b>	PLANT - PROCESS EFFLUENT		
<b>Parameter Name:</b>	AMMONIUM+AMMONIA, TOTAL FILTER.REAC		

**MISA Industrial Wastewater**

**Discharge**

<b>Company Code:</b>	0000130104	<b>Result Structure:</b>	MISA MONTHLY REPORTING
<b>Control Point ID:</b>	0800	<b>Param Reported As:</b>	NOT APPLICABLE
<b>Sample Date:</b>	2014/04	<b>Frequency:</b>	MONTHLY
<b>Regulation:</b>	MISA COMPLIANCE	<b>Sector:</b>	PETROLEUM REFINERIES
<b>Value:</b>	0.013896	<b>Component Type:</b>	MINIMUM
<b>Unit of Measure:</b>	KG/D		
<b>Control Point Name:</b>	PLANT - ONCE THROUGH COOLING WATER (OTCW)		
<b>Parameter Name:</b>	BENZENE C6H6		

**MISA Industrial Wastewater**

**Discharge**

<b>Company Code:</b>	0000130104	<b>Result Structure:</b>	MISA MONTHLY REPORTING
<b>Control Point ID:</b>	0800	<b>Param Reported As:</b>	AS SULPHIDE
<b>Sample Date:</b>	2014/04	<b>Frequency:</b>	MONTHLY
<b>Regulation:</b>	MISA COMPLIANCE	<b>Sector:</b>	PETROLEUM REFINERIES
<b>Value:</b>	0.49617	<b>Component Type:</b>	MAXIMUM
<b>Unit of Measure:</b>	KG/D		
<b>Control Point Name:</b>	PLANT - ONCE THROUGH COOLING WATER (OTCW)		
<b>Parameter Name:</b>	SULPHIDE, UNFILTERED REACTIVE		

**MISA Industrial Wastewater**

**Discharge**

<b>Company Code:</b>	0000130104	<b>Result Structure:</b>	MISA MONTHLY REPORTING
<b>Control Point ID:</b>	0700	<b>Param Reported As:</b>	AS SULPHIDE
<b>Sample Date:</b>	2014/02	<b>Frequency:</b>	MONTHLY
<b>Regulation:</b>	MISA COMPLIANCE	<b>Sector:</b>	PETROLEUM REFINERIES
<b>Value:</b>	0.054579	<b>Component Type:</b>	MAXIMUM
<b>Unit of Measure:</b>	KG/D		
<b>Control Point Name:</b>	PLANT - PROCESS EFFLUENT		
<b>Parameter Name:</b>	SULPHIDE, UNFILTERED REACTIVE		

**MISA Industrial Wastewater**

**Discharge**

<b>Company Code:</b>	0000130104	<b>Result Structure:</b>	MISA MONTHLY REPORTING
<b>Control Point ID:</b>	0800	<b>Param Reported As:</b>	NOT APPLICABLE
<b>Sample Date:</b>	2014/07	<b>Frequency:</b>	MONTHLY
<b>Regulation:</b>	MISA COMPLIANCE	<b>Sector:</b>	PETROLEUM REFINERIES
<b>Value:</b>	0.013956	<b>Component Type:</b>	AVERAGE
<b>Unit of Measure:</b>	KG/D		
<b>Control Point Name:</b>	PLANT - ONCE THROUGH COOLING WATER (OTCW)		
<b>Parameter Name:</b>	BENZENE C6H6		

**MISA Industrial Wastewater**

**Discharge**

<b>Company Code:</b>	0000130104	<b>Result Structure:</b>	MISA MONTHLY REPORTING
<b>Control Point ID:</b>	0800	<b>Param Reported As:</b>	NOT APPLICABLE
<b>Sample Date:</b>	2014/07	<b>Frequency:</b>	MONTHLY

**Regulation:** MISA COMPLIANCE **Sector:** PETROLEUM REFINERIES  
**Value:** 0.013625 **Component Type:** MINIMUM  
**Unit of Measure:** KG/D  
**Control Point Name:** PLANT - ONCE THROUGH COOLING WATER (OTCW)  
**Parameter Name:** BENZENE C6H6

**MISA Industrial Wastewater Discharge**

**Company Code:** 0000130104 **Result Structure:** MISA MONTHLY REPORTING  
**Control Point ID:** 0800 **Param Reported As:** AS PHENOL  
**Sample Date:** 2014/07 **Frequency:** MONTHLY  
**Regulation:** MISA COMPLIANCE **Sector:** PETROLEUM REFINERIES  
**Value:** 0.068125 **Component Type:** MINIMUM  
**Unit of Measure:** KG/D  
**Control Point Name:** PLANT - ONCE THROUGH COOLING WATER (OTCW)  
**Parameter Name:** PHENOLICS, UNFILTERED REACTIVE

**MISA Industrial Wastewater Discharge**

**Company Code:** 0000130104 **Result Structure:** MISA MONTHLY REPORTING  
**Control Point ID:** 0800 **Param Reported As:** AS PHENOL  
**Sample Date:** 2014/03 **Frequency:** MONTHLY  
**Regulation:** MISA COMPLIANCE **Sector:** PETROLEUM REFINERIES  
**Value:** 0.070638 **Component Type:** MAXIMUM  
**Unit of Measure:** KG/D  
**Control Point Name:** PLANT - ONCE THROUGH COOLING WATER (OTCW)  
**Parameter Name:** PHENOLICS, UNFILTERED REACTIVE

**MISA Industrial Wastewater Discharge**

**Company Code:** 0000130104 **Result Structure:** MISA MONTHLY REPORTING  
**Control Point ID:** 0800 **Param Reported As:** AS PHENOL  
**Sample Date:** 2014/03 **Frequency:** MONTHLY  
**Regulation:** MISA COMPLIANCE **Sector:** PETROLEUM REFINERIES  
**Value:** 4 **Component Type:** NUM. IN AVERAGE  
**Unit of Measure:** KG/D  
**Control Point Name:** PLANT - ONCE THROUGH COOLING WATER (OTCW)  
**Parameter Name:** PHENOLICS, UNFILTERED REACTIVE

**MISA Industrial Wastewater Discharge**

**Company Code:** 0000130104 **Result Structure:** MISA MONTHLY REPORTING  
**Control Point ID:** 0800 **Param Reported As:** AS SULPHIDE  
**Sample Date:** 2014/03 **Frequency:** MONTHLY  
**Regulation:** MISA COMPLIANCE **Sector:** PETROLEUM REFINERIES  
**Value:** 0.47851 **Component Type:** AVERAGE  
**Unit of Measure:** KG/D  
**Control Point Name:** PLANT - ONCE THROUGH COOLING WATER (OTCW)  
**Parameter Name:** SULPHIDE, UNFILTERED REACTIVE

**MISA Industrial Wastewater Discharge**

**Company Code:** 0000130104 **Result Structure:** MISA MONTHLY REPORTING  
**Control Point ID:** 0800 **Param Reported As:** NOT APPLICABLE  
**Sample Date:** 2014/03 **Frequency:** MONTHLY  
**Regulation:** MISA COMPLIANCE **Sector:** PETROLEUM REFINERIES  
**Value:** 0.014128 **Component Type:** MAXIMUM  
**Unit of Measure:** KG/D  
**Control Point Name:** PLANT - ONCE THROUGH COOLING WATER (OTCW)  
**Parameter Name:** TOLUENE C7H8

**MISA Industrial Wastewater Discharge**

<b>Company Code:</b>	0000130104	<b>Result Structure:</b>	MISA MONTHLY REPORTING
<b>Control Point ID:</b>	0700	<b>Param Reported As:</b>	AS PHENOL
<b>Sample Date:</b>	2014/05	<b>Frequency:</b>	MONTHLY
<b>Regulation:</b>	MISA COMPLIANCE	<b>Sector:</b>	PETROLEUM REFINERIES
<b>Value:</b>	0.006688	<b>Component Type:</b>	MINIMUM
<b>Unit of Measure:</b>	KG/D		
<b>Control Point Name:</b>	PLANT - PROCESS EFFLUENT		
<b>Parameter Name:</b>	PHENOLICS, UNFILTERED REACTIVE		

**MISA Industrial Wastewater Discharge**

<b>Company Code:</b>	0000130104	<b>Result Structure:</b>	MISA MONTHLY REPORTING
<b>Control Point ID:</b>	0700	<b>Param Reported As:</b>	AS NITROGEN
<b>Sample Date:</b>	2014/01	<b>Frequency:</b>	MONTHLY
<b>Regulation:</b>	MISA COMPLIANCE	<b>Sector:</b>	PETROLEUM REFINERIES
<b>Value:</b>	5	<b>Component Type:</b>	NUM. IN AVERAGE
<b>Unit of Measure:</b>	KG/D		
<b>Control Point Name:</b>	PLANT - PROCESS EFFLUENT		
<b>Parameter Name:</b>	AMMONIUM+AMMONIA, TOTAL FILTER.REAC		

**MISA Industrial Wastewater Discharge**

<b>Company Code:</b>	0000130104	<b>Result Structure:</b>	MISA MONTHLY REPORTING
<b>Control Point ID:</b>	0800	<b>Param Reported As:</b>	NOT APPLICABLE
<b>Sample Date:</b>	2014/05	<b>Frequency:</b>	MONTHLY
<b>Regulation:</b>	MISA COMPLIANCE	<b>Sector:</b>	PETROLEUM REFINERIES
<b>Value:</b>	72105.4	<b>Component Type:</b>	MAXIMUM
<b>Unit of Measure:</b>	M3/D		
<b>Control Point Name:</b>	PLANT - ONCE THROUGH COOLING WATER (OTCW)		
<b>Parameter Name:</b>	FLOW		

**MISA Industrial Wastewater Discharge**

<b>Company Code:</b>	0000130104	<b>Result Structure:</b>	MISA MONTHLY REPORTING
<b>Control Point ID:</b>	0700	<b>Param Reported As:</b>	AS SULPHIDE
<b>Sample Date:</b>	2014/05	<b>Frequency:</b>	MONTHLY
<b>Regulation:</b>	MISA COMPLIANCE	<b>Sector:</b>	PETROLEUM REFINERIES
<b>Value:</b>	0.051086	<b>Component Type:</b>	MINIMUM
<b>Unit of Measure:</b>	KG/D		
<b>Control Point Name:</b>	PLANT - PROCESS EFFLUENT		
<b>Parameter Name:</b>	SULPHIDE, UNFILTERED REACTIVE		

**MISA Industrial Wastewater Discharge**

<b>Company Code:</b>	0000130104	<b>Result Structure:</b>	MISA MONTHLY REPORTING
<b>Control Point ID:</b>	0700	<b>Param Reported As:</b>	AS SULPHIDE
<b>Sample Date:</b>	2014/05	<b>Frequency:</b>	MONTHLY
<b>Regulation:</b>	MISA COMPLIANCE	<b>Sector:</b>	PETROLEUM REFINERIES
<b>Value:</b>	4	<b>Component Type:</b>	NUM. IN AVERAGE
<b>Unit of Measure:</b>	KG/D		
<b>Control Point Name:</b>	PLANT - PROCESS EFFLUENT		
<b>Parameter Name:</b>	SULPHIDE, UNFILTERED REACTIVE		

**MISA Industrial Wastewater Discharge**

<b>Company Code:</b>	0000130104	<b>Result Structure:</b>	MISA MONTHLY REPORTING
<b>Control Point ID:</b>	0700	<b>Param Reported As:</b>	AS NITROGEN
<b>Sample Date:</b>	2014/06	<b>Frequency:</b>	MONTHLY
<b>Regulation:</b>	MISA COMPLIANCE	<b>Sector:</b>	PETROLEUM REFINERIES
<b>Value:</b>	0	<b>Component Type:</b>	AVERAGE
<b>Unit of Measure:</b>	KG/D		
<b>Control Point Name:</b>	PLANT - PROCESS EFFLUENT		
<b>Parameter Name:</b>	AMMONIUM+AMMONIA, TOTAL FILTER.REAC		

**MISA Industrial Wastewater**

**Discharge**

<b>Company Code:</b>	0000130104	<b>Result Structure:</b>	MISA MONTHLY REPORTING
<b>Control Point ID:</b>	0700	<b>Param Reported As:</b>	AS PHOSPHORUS
<b>Sample Date:</b>	2014/06	<b>Frequency:</b>	MONTHLY
<b>Regulation:</b>	MISA COMPLIANCE	<b>Sector:</b>	PETROLEUM REFINERIES
<b>Value:</b>	2.4289	<b>Component Type:</b>	AVERAGE
<b>Unit of Measure:</b>	KG/D		
<b>Control Point Name:</b>	PLANT - PROCESS EFFLUENT		
<b>Parameter Name:</b>	PHOSPHORUS,UNFILTERED TOTAL		

**MISA Industrial Wastewater**

**Discharge**

<b>Company Code:</b>	0000130104	<b>Result Structure:</b>	MISA MONTHLY REPORTING
<b>Control Point ID:</b>	0800	<b>Param Reported As:</b>	NOT APPLICABLE
<b>Sample Date:</b>	2014/08	<b>Frequency:</b>	MONTHLY
<b>Regulation:</b>	MISA COMPLIANCE	<b>Sector:</b>	PETROLEUM REFINERIES
<b>Value:</b>	71394.5	<b>Component Type:</b>	MAXIMUM
<b>Unit of Measure:</b>	M3/D		
<b>Control Point Name:</b>	PLANT - ONCE THROUGH COOLING WATER (OTCW)		
<b>Parameter Name:</b>	FLOW		

**MISA Industrial Wastewater**

**Discharge**

<b>Company Code:</b>	0000130104	<b>Result Structure:</b>	MISA MONTHLY REPORTING
<b>Control Point ID:</b>	0800	<b>Param Reported As:</b>	AS PHENOL
<b>Sample Date:</b>	2014/08	<b>Frequency:</b>	MONTHLY
<b>Regulation:</b>	MISA COMPLIANCE	<b>Sector:</b>	PETROLEUM REFINERIES
<b>Value:</b>	0.071394	<b>Component Type:</b>	MAXIMUM
<b>Unit of Measure:</b>	KG/D		
<b>Control Point Name:</b>	PLANT - ONCE THROUGH COOLING WATER (OTCW)		
<b>Parameter Name:</b>	PHENOLICS, UNFILTERED REACTIVE		

**MISA Industrial Wastewater**

**Discharge**

<b>Company Code:</b>	0000130104	<b>Result Structure:</b>	MISA MONTHLY REPORTING
<b>Control Point ID:</b>	0700	<b>Param Reported As:</b>	AS NITROGEN
<b>Sample Date:</b>	2014/07	<b>Frequency:</b>	MONTHLY
<b>Regulation:</b>	MISA COMPLIANCE	<b>Sector:</b>	PETROLEUM REFINERIES
<b>Value:</b>	5	<b>Component Type:</b>	NUM. IN AVERAGE
<b>Unit of Measure:</b>	KG/D		
<b>Control Point Name:</b>	PLANT - PROCESS EFFLUENT		
<b>Parameter Name:</b>	AMMONIUM+AMMONIA, TOTAL FILTER.REAC		

**MISA Industrial Wastewater**

**Discharge**

<b>Company Code:</b>	0000130104	<b>Result Structure:</b>	MISA MONTHLY REPORTING
<b>Control Point ID:</b>	0700	<b>Param Reported As:</b>	AS CARBON
<b>Sample Date:</b>	2014/07	<b>Frequency:</b>	MONTHLY
<b>Regulation:</b>	MISA COMPLIANCE	<b>Sector:</b>	PETROLEUM REFINERIES
<b>Value:</b>	20.274	<b>Component Type:</b>	AVERAGE

**Unit of Measure:** KG/D  
**Control Point Name:** PLANT - PROCESS EFFLUENT  
**Parameter Name:** CARBON, DISSOLVED ORGANIC

**MISA Industrial Wastewater Discharge**

**Company Code:** 0000130104  
**Control Point ID:** 0700  
**Sample Date:** 2014/07  
**Regulation:** MISA COMPLIANCE  
**Value:** 5.4628  
**Unit of Measure:** KG/D  
**Control Point Name:** PLANT - PROCESS EFFLUENT  
**Parameter Name:** CARBON, DISSOLVED ORGANIC

**Result Structure:** MISA MONTHLY REPORTING  
**Param Reported As:** AS CARBON  
**Frequency:** MONTHLY  
**Sector:** PETROLEUM REFINERIES  
**Component Type:** MINIMUM

**MISA Industrial Wastewater Discharge**

**Company Code:** 0000130104  
**Control Point ID:** 0700  
**Sample Date:** 2014/07  
**Regulation:** MISA COMPLIANCE  
**Value:** 6668.7  
**Unit of Measure:** M3/D  
**Control Point Name:** PLANT - PROCESS EFFLUENT  
**Parameter Name:** FLOW

**Result Structure:** MISA MONTHLY REPORTING  
**Param Reported As:** NOT APPLICABLE  
**Frequency:** MONTHLY  
**Sector:** PETROLEUM REFINERIES  
**Component Type:** AVERAGE

**MISA Industrial Wastewater Discharge**

**Company Code:** 0000130104  
**Control Point ID:** 0700  
**Sample Date:** 2014/07  
**Regulation:** MISA COMPLIANCE  
**Value:** 31  
**Unit of Measure:** M3/D  
**Control Point Name:** PLANT - PROCESS EFFLUENT  
**Parameter Name:** FLOW

**Result Structure:** MISA MONTHLY REPORTING  
**Param Reported As:** NOT APPLICABLE  
**Frequency:** MONTHLY  
**Sector:** PETROLEUM REFINERIES  
**Component Type:** NUM. IN AVERAGE

**MISA Industrial Wastewater Discharge**

**Company Code:** 0000130104  
**Control Point ID:** 0700  
**Sample Date:** 2014/07  
**Regulation:** MISA COMPLIANCE  
**Value:** 1.951  
**Unit of Measure:** KG/D  
**Control Point Name:** PLANT - PROCESS EFFLUENT  
**Parameter Name:** RESIDUE, PARTICULATE

**Result Structure:** MISA MONTHLY REPORTING  
**Param Reported As:** NOT APPLICABLE  
**Frequency:** MONTHLY  
**Sector:** PETROLEUM REFINERIES  
**Component Type:** MINIMUM

**MISA Industrial Wastewater Discharge**

**Company Code:** 0000130104  
**Control Point ID:** 0700  
**Sample Date:** 2014/06  
**Regulation:** MISA COMPLIANCE  
**Value:** 6.399  
**Unit of Measure:** KG/D  
**Control Point Name:** PLANT - PROCESS EFFLUENT  
**Parameter Name:** RESIDUE, PARTICULATE

**Result Structure:** MISA MONTHLY REPORTING  
**Param Reported As:** NOT APPLICABLE  
**Frequency:** MONTHLY  
**Sector:** PETROLEUM REFINERIES  
**Component Type:** MINIMUM

**MISA Industrial Wastewater Discharge**

**Company Code:** 0000130104  
**Control Point ID:** 0700  
**Sample Date:** 2014/06  
**Regulation:** MISA COMPLIANCE  
**Value:** 30  
**Unit of Measure:** KG/D  
**Control Point Name:** PLANT - PROCESS EFFLUENT  
**Parameter Name:** RESIDUE,PART LOSS ON IGNIT.

**Result Structure:** MISA MONTHLY REPORTING  
**Param Reported As:** NOT APPLICABLE  
**Frequency:** MONTHLY  
**Sector:** PETROLEUM REFINERIES  
**Component Type:** NUM. IN AVERAGE

**MISA Industrial Wastewater Discharge**

**Company Code:** 0000130104  
**Control Point ID:** 0700  
**Sample Date:** 2014/10  
**Regulation:** MISA COMPLIANCE  
**Value:** 0.004709  
**Unit of Measure:** KG/D  
**Control Point Name:** PLANT - PROCESS EFFLUENT  
**Parameter Name:** PHENOLICS, UNFILTERED REACTIVE

**Result Structure:** MISA MONTHLY REPORTING  
**Param Reported As:** AS PHENOL  
**Frequency:** MONTHLY  
**Sector:** PETROLEUM REFINERIES  
**Component Type:** MINIMUM

**MISA Industrial Wastewater Discharge**

**Company Code:** 0000130104  
**Control Point ID:** 0700  
**Sample Date:** 2014/12  
**Regulation:** MISA COMPLIANCE  
**Value:** 31  
**Unit of Measure:** M3/D  
**Control Point Name:** PLANT - PROCESS EFFLUENT  
**Parameter Name:** FLOW

**Result Structure:** MISA MONTHLY REPORTING  
**Param Reported As:** NOT APPLICABLE  
**Frequency:** MONTHLY  
**Sector:** PETROLEUM REFINERIES  
**Component Type:** NUM. IN AVERAGE

**MISA Industrial Wastewater Discharge**

**Company Code:** 0000130104  
**Control Point ID:** 0700  
**Sample Date:** 2014/12  
**Regulation:** MISA COMPLIANCE  
**Value:** 6.984  
**Unit of Measure:** KG/D  
**Control Point Name:** PLANT - PROCESS EFFLUENT  
**Parameter Name:** RESIDUE, PARTICULATE

**Result Structure:** MISA MONTHLY REPORTING  
**Param Reported As:** NOT APPLICABLE  
**Frequency:** MONTHLY  
**Sector:** PETROLEUM REFINERIES  
**Component Type:** MAXIMUM

**MISA Industrial Wastewater Discharge**

**Company Code:** 0000130104  
**Control Point ID:** 0700  
**Sample Date:** 2014/12  
**Regulation:** MISA COMPLIANCE  
**Value:** 0.048888  
**Unit of Measure:** KG/D  
**Control Point Name:** PLANT - PROCESS EFFLUENT  
**Parameter Name:** SULPHIDE, UNFILTERED REACTIVE

**Result Structure:** MISA MONTHLY REPORTING  
**Param Reported As:** AS SULPHIDE  
**Frequency:** MONTHLY  
**Sector:** PETROLEUM REFINERIES  
**Component Type:** MAXIMUM

**MISA Industrial Wastewater Discharge**

**Company Code:** 0000130104  
**Control Point ID:** 0700

**Result Structure:** MISA MONTHLY REPORTING  
**Param Reported As:** AS SULPHIDE

<b>Sample Date:</b>	2014/12	<b>Frequency:</b>	MONTHLY
<b>Regulation:</b>	MISA COMPLIANCE	<b>Sector:</b>	PETROLEUM REFINERIES
<b>Value:</b>	0.033068	<b>Component Type:</b>	MINIMUM
<b>Unit of Measure:</b>	KG/D		
<b>Control Point Name:</b>	PLANT - PROCESS EFFLUENT		
<b>Parameter Name:</b>	SULPHIDE, UNFILTERED REACTIVE		

**MISA Industrial Wastewater Discharge**

<b>Company Code:</b>	0000130104	<b>Result Structure:</b>	MISA MONTHLY REPORTING
<b>Control Point ID:</b>	0700	<b>Param Reported As:</b>	NOT APPLICABLE
<b>Sample Date:</b>	2014/03	<b>Frequency:</b>	MONTHLY
<b>Regulation:</b>	MISA COMPLIANCE	<b>Sector:</b>	PETROLEUM REFINERIES
<b>Value:</b>	2.185	<b>Component Type:</b>	MINIMUM
<b>Unit of Measure:</b>	KG/D		
<b>Control Point Name:</b>	PLANT - PROCESS EFFLUENT		
<b>Parameter Name:</b>	RESIDUE,PART LOSS ON IGNIT.		

**MISA Industrial Wastewater Discharge**

<b>Company Code:</b>	0000130104	<b>Result Structure:</b>	MISA MONTHLY REPORTING
<b>Control Point ID:</b>	0800	<b>Param Reported As:</b>	AS PHENOL
<b>Sample Date:</b>	2014/08	<b>Frequency:</b>	MONTHLY
<b>Regulation:</b>	MISA COMPLIANCE	<b>Sector:</b>	PETROLEUM REFINERIES
<b>Value:</b>	4	<b>Component Type:</b>	NUM. IN AVERAGE
<b>Unit of Measure:</b>	KG/D		
<b>Control Point Name:</b>	PLANT - ONCE THROUGH COOLING WATER (OTCW)		
<b>Parameter Name:</b>	PHENOLICS, UNFILTERED REACTIVE		

**MISA Industrial Wastewater Discharge**

<b>Company Code:</b>	0000130104	<b>Result Structure:</b>	MISA MONTHLY REPORTING
<b>Control Point ID:</b>	0700	<b>Param Reported As:</b>	AS SULPHIDE
<b>Sample Date:</b>	2014/07	<b>Frequency:</b>	MONTHLY
<b>Regulation:</b>	MISA COMPLIANCE	<b>Sector:</b>	PETROLEUM REFINERIES
<b>Value:</b>	5	<b>Component Type:</b>	NUM. IN AVERAGE
<b>Unit of Measure:</b>	KG/D		
<b>Control Point Name:</b>	PLANT - PROCESS EFFLUENT		
<b>Parameter Name:</b>	SULPHIDE, UNFILTERED REACTIVE		

**MISA Industrial Wastewater Discharge**

<b>Company Code:</b>	0000130104	<b>Result Structure:</b>	MISA MONTHLY REPORTING
<b>Control Point ID:</b>	0700	<b>Param Reported As:</b>	AS PHENOL
<b>Sample Date:</b>	2014/08	<b>Frequency:</b>	MONTHLY
<b>Regulation:</b>	MISA COMPLIANCE	<b>Sector:</b>	PETROLEUM REFINERIES
<b>Value:</b>	0.010276	<b>Component Type:</b>	MAXIMUM
<b>Unit of Measure:</b>	KG/D		
<b>Control Point Name:</b>	PLANT - PROCESS EFFLUENT		
<b>Parameter Name:</b>	PHENOLICS, UNFILTERED REACTIVE		

**MISA Industrial Wastewater Discharge**

<b>Company Code:</b>	0000130104	<b>Result Structure:</b>	MISA MONTHLY REPORTING
<b>Control Point ID:</b>	0700	<b>Param Reported As:</b>	AS PHOSPHORUS
<b>Sample Date:</b>	2014/08	<b>Frequency:</b>	MONTHLY
<b>Regulation:</b>	MISA COMPLIANCE	<b>Sector:</b>	PETROLEUM REFINERIES
<b>Value:</b>	2.4554	<b>Component Type:</b>	MAXIMUM
<b>Unit of Measure:</b>	KG/D		
<b>Control Point Name:</b>	PLANT - PROCESS EFFLUENT		

Parameter Name: PHOSPHORUS,UNFILTERED TOTAL

**MISA Industrial Wastewater Discharge**

<b>Company Code:</b>	0000130104	<b>Result Structure:</b>	MISA MONTHLY REPORTING
<b>Control Point ID:</b>	0800	<b>Param Reported As:</b>	AS PHENOL
<b>Sample Date:</b>	2014/01	<b>Frequency:</b>	MONTHLY
<b>Regulation:</b>	MISA COMPLIANCE	<b>Sector:</b>	PETROLEUM REFINERIES
<b>Value:</b>	0.072668	<b>Component Type:</b>	MAXIMUM
<b>Unit of Measure:</b>	KG/D		
<b>Control Point Name:</b>	PLANT - ONCE THROUGH COOLING WATER (OTCW)		
<b>Parameter Name:</b>	PHENOLICS, UNFILTERED REACTIVE		

**MISA Industrial Wastewater Discharge**

<b>Company Code:</b>	0000130104	<b>Result Structure:</b>	MISA MONTHLY REPORTING
<b>Control Point ID:</b>	0800	<b>Param Reported As:</b>	AS PHENOL
<b>Sample Date:</b>	2014/01	<b>Frequency:</b>	MONTHLY
<b>Regulation:</b>	MISA COMPLIANCE	<b>Sector:</b>	PETROLEUM REFINERIES
<b>Value:</b>	5	<b>Component Type:</b>	NUM. IN AVERAGE
<b>Unit of Measure:</b>	KG/D		
<b>Control Point Name:</b>	PLANT - ONCE THROUGH COOLING WATER (OTCW)		
<b>Parameter Name:</b>	PHENOLICS, UNFILTERED REACTIVE		

**MISA Industrial Wastewater Discharge**

<b>Company Code:</b>	0000130104	<b>Result Structure:</b>	MISA MONTHLY REPORTING
<b>Control Point ID:</b>	0700	<b>Param Reported As:</b>	NOT APPLICABLE
<b>Sample Date:</b>	2014/10	<b>Frequency:</b>	MONTHLY
<b>Regulation:</b>	MISA COMPLIANCE	<b>Sector:</b>	PETROLEUM REFINERIES
<b>Value:</b>	3.763	<b>Component Type:</b>	MAXIMUM
<b>Unit of Measure:</b>	KG/D		
<b>Control Point Name:</b>	PLANT - PROCESS EFFLUENT		
<b>Parameter Name:</b>	SOLVENT EXTRACTABLES		

**MISA Industrial Wastewater Discharge**

<b>Company Code:</b>	0000130104	<b>Result Structure:</b>	MISA MONTHLY REPORTING
<b>Control Point ID:</b>	0700	<b>Param Reported As:</b>	AS SULPHIDE
<b>Sample Date:</b>	2014/10	<b>Frequency:</b>	MONTHLY
<b>Regulation:</b>	MISA COMPLIANCE	<b>Sector:</b>	PETROLEUM REFINERIES
<b>Value:</b>	0.051635	<b>Component Type:</b>	AVERAGE
<b>Unit of Measure:</b>	KG/D		
<b>Control Point Name:</b>	PLANT - PROCESS EFFLUENT		
<b>Parameter Name:</b>	SULPHIDE, UNFILTERED REACTIVE		

**MISA Industrial Wastewater Discharge**

<b>Company Code:</b>	0000130104	<b>Result Structure:</b>	MISA MONTHLY REPORTING
<b>Control Point ID:</b>	0700	<b>Param Reported As:</b>	AS PHOSPHORUS
<b>Sample Date:</b>	2014/01	<b>Frequency:</b>	MONTHLY
<b>Regulation:</b>	MISA COMPLIANCE	<b>Sector:</b>	PETROLEUM REFINERIES
<b>Value:</b>	0.59066	<b>Component Type:</b>	MINIMUM
<b>Unit of Measure:</b>	KG/D		
<b>Control Point Name:</b>	PLANT - PROCESS EFFLUENT		
<b>Parameter Name:</b>	PHOSPHORUS,UNFILTERED TOTAL		

**MISA Industrial Wastewater Discharge**



**Company Code:** 0000130104  
**Control Point ID:** 0700  
**Sample Date:** 2014/01  
**Regulation:** MISA COMPLIANCE  
**Value:** 24.132  
**Unit of Measure:** KG/D  
**Control Point Name:** PLANT - PROCESS EFFLUENT  
**Parameter Name:** RESIDUE, PARTICULATE

**Result Structure:** MISA MONTHLY REPORTING  
**Param Reported As:** NOT APPLICABLE  
**Frequency:** MONTHLY  
**Sector:** PETROLEUM REFINERIES  
**Component Type:** AVERAGE

**MISA Industrial Wastewater Discharge**

**Company Code:** 0000130104  
**Control Point ID:** 0700  
**Sample Date:** 2014/01  
**Regulation:** MISA COMPLIANCE  
**Value:** 5  
**Unit of Measure:** KG/D  
**Control Point Name:** PLANT - PROCESS EFFLUENT  
**Parameter Name:** RESIDUE, PARTICULATE

**Result Structure:** MISA MONTHLY REPORTING  
**Param Reported As:** NOT APPLICABLE  
**Frequency:** MONTHLY  
**Sector:** PETROLEUM REFINERIES  
**Component Type:** NUM. IN AVERAGE

**MISA Industrial Wastewater Discharge**

**Company Code:** 0000130104  
**Control Point ID:** 0700  
**Sample Date:** 2014/01  
**Regulation:** MISA COMPLIANCE  
**Value:** 31  
**Unit of Measure:** KG/D  
**Control Point Name:** PLANT - PROCESS EFFLUENT  
**Parameter Name:** RESIDUE,PART LOSS ON IGNIT.

**Result Structure:** MISA MONTHLY REPORTING  
**Param Reported As:** NOT APPLICABLE  
**Frequency:** MONTHLY  
**Sector:** PETROLEUM REFINERIES  
**Component Type:** NUM. IN AVERAGE

**MISA Industrial Wastewater Discharge**

**Company Code:** 0000130104  
**Control Point ID:** 0700  
**Sample Date:** 2014/02  
**Regulation:** MISA COMPLIANCE  
**Value:** 22.147  
**Unit of Measure:** KG/D  
**Control Point Name:** PLANT - PROCESS EFFLUENT  
**Parameter Name:** CARBON, DISSOLVED ORGANIC

**Result Structure:** MISA MONTHLY REPORTING  
**Param Reported As:** AS CARBON  
**Frequency:** MONTHLY  
**Sector:** PETROLEUM REFINERIES  
**Component Type:** AVERAGE

**MISA Industrial Wastewater Discharge**

**Company Code:** 0000130104  
**Control Point ID:** 0800  
**Sample Date:** 2014/09  
**Regulation:** MISA COMPLIANCE  
**Value:** 0.015375  
**Unit of Measure:** KG/D  
**Control Point Name:** PLANT - ONCE THROUGH COOLING WATER (OTCW)  
**Parameter Name:** BENZENE C6H6

**Result Structure:** MISA MONTHLY REPORTING  
**Param Reported As:** NOT APPLICABLE  
**Frequency:** MONTHLY  
**Sector:** PETROLEUM REFINERIES  
**Component Type:** MAXIMUM

**MISA Industrial Wastewater Discharge**

**Company Code:** 0000130104  
**Control Point ID:** 0800  
**Sample Date:** 2014/01  
**Regulation:** MISA COMPLIANCE

**Result Structure:** MISA MONTHLY REPORTING  
**Param Reported As:** NOT APPLICABLE  
**Frequency:** MONTHLY  
**Sector:** PETROLEUM REFINERIES

**Value:** 0.013298 **Component Type:** MINIMUM  
**Unit of Measure:** KG/D  
**Control Point Name:** PLANT - ONCE THROUGH COOLING WATER (OTCW)  
**Parameter Name:** TOLUENE C7H8

**MISA Industrial Wastewater Discharge**

**Company Code:** 0000130104 **Result Structure:** MISA MONTHLY REPORTING  
**Control Point ID:** 0800 **Param Reported As:** NOT APPLICABLE  
**Sample Date:** 2014/01 **Frequency:** MONTHLY  
**Regulation:** MISA COMPLIANCE **Sector:** PETROLEUM REFINERIES  
**Value:** 5 **Component Type:** NUM. IN AVERAGE  
**Unit of Measure:** KG/D  
**Control Point Name:** PLANT - ONCE THROUGH COOLING WATER (OTCW)  
**Parameter Name:** TOLUENE C7H8

**MISA Industrial Wastewater Discharge**

**Company Code:** 0000130104 **Result Structure:** MISA MONTHLY REPORTING  
**Control Point ID:** 0700 **Param Reported As:** AS CARBON  
**Sample Date:** 2014/04 **Frequency:** MONTHLY  
**Regulation:** MISA COMPLIANCE **Sector:** PETROLEUM REFINERIES  
**Value:** 30.498 **Component Type:** MINIMUM  
**Unit of Measure:** KG/D  
**Control Point Name:** PLANT - PROCESS EFFLUENT  
**Parameter Name:** CARBON, DISSOLVED ORGANIC

**MISA Industrial Wastewater Discharge**

**Company Code:** 0000130104 **Result Structure:** MISA MONTHLY REPORTING  
**Control Point ID:** 0700 **Param Reported As:** AS CARBON  
**Sample Date:** 2014/04 **Frequency:** MONTHLY  
**Regulation:** MISA COMPLIANCE **Sector:** PETROLEUM REFINERIES  
**Value:** 5 **Component Type:** NUM. IN AVERAGE  
**Unit of Measure:** KG/D  
**Control Point Name:** PLANT - PROCESS EFFLUENT  
**Parameter Name:** CARBON, DISSOLVED ORGANIC

**MISA Industrial Wastewater Discharge**

**Company Code:** 0000130104 **Result Structure:** MISA MONTHLY REPORTING  
**Control Point ID:** 0700 **Param Reported As:** AS PHOSPHORUS  
**Sample Date:** 2014/04 **Frequency:** MONTHLY  
**Regulation:** MISA COMPLIANCE **Sector:** PETROLEUM REFINERIES  
**Value:** 1.8759 **Component Type:** AVERAGE  
**Unit of Measure:** KG/D  
**Control Point Name:** PLANT - PROCESS EFFLUENT  
**Parameter Name:** PHOSPHORUS, UNFILTERED TOTAL

**MISA Industrial Wastewater Discharge**

**Company Code:** 0000130104 **Result Structure:** MISA MONTHLY REPORTING  
**Control Point ID:** 0700 **Param Reported As:** AS PHOSPHORUS  
**Sample Date:** 2014/04 **Frequency:** MONTHLY  
**Regulation:** MISA COMPLIANCE **Sector:** PETROLEUM REFINERIES  
**Value:** 2.2016 **Component Type:** MAXIMUM  
**Unit of Measure:** KG/D  
**Control Point Name:** PLANT - PROCESS EFFLUENT  
**Parameter Name:** PHOSPHORUS, UNFILTERED TOTAL

**MISA Industrial Wastewater Discharge**

**Company Code:** 0000130104  
**Control Point ID:** 0700  
**Sample Date:** 2014/04  
**Regulation:** MISA COMPLIANCE  
**Value:** 9.8766  
**Unit of Measure:** KG/D  
**Control Point Name:** PLANT - PROCESS EFFLUENT  
**Parameter Name:** RESIDUE, PARTICULATE

**Result Structure:** MISA MONTHLY REPORTING  
**Param Reported As:** NOT APPLICABLE  
**Frequency:** MONTHLY  
**Sector:** PETROLEUM REFINERIES  
**Component Type:** AVERAGE

**MISA Industrial Wastewater Discharge**

**Company Code:** 0000130104  
**Control Point ID:** 0700  
**Sample Date:** 2014/04  
**Regulation:** MISA COMPLIANCE  
**Value:** 12.182  
**Unit of Measure:** KG/D  
**Control Point Name:** PLANT - PROCESS EFFLUENT  
**Parameter Name:** RESIDUE, PARTICULATE

**Result Structure:** MISA MONTHLY REPORTING  
**Param Reported As:** NOT APPLICABLE  
**Frequency:** MONTHLY  
**Sector:** PETROLEUM REFINERIES  
**Component Type:** MAXIMUM

**MISA Industrial Wastewater Discharge**

**Company Code:** 0000130104  
**Control Point ID:** 0700  
**Sample Date:** 2014/04  
**Regulation:** MISA COMPLIANCE  
**Value:** 5  
**Unit of Measure:** KG/D  
**Control Point Name:** PLANT - PROCESS EFFLUENT  
**Parameter Name:** RESIDUE, PARTICULATE

**Result Structure:** MISA MONTHLY REPORTING  
**Param Reported As:** NOT APPLICABLE  
**Frequency:** MONTHLY  
**Sector:** PETROLEUM REFINERIES  
**Component Type:** NUM. IN AVERAGE

**MISA Industrial Wastewater Discharge**

**Company Code:** 0000130104  
**Control Point ID:** 0700  
**Sample Date:** 2014/04  
**Regulation:** MISA COMPLIANCE  
**Value:** 30  
**Unit of Measure:** KG/D  
**Control Point Name:** PLANT - PROCESS EFFLUENT  
**Parameter Name:** RESIDUE,PART LOSS ON IGNIT.

**Result Structure:** MISA MONTHLY REPORTING  
**Param Reported As:** NOT APPLICABLE  
**Frequency:** MONTHLY  
**Sector:** PETROLEUM REFINERIES  
**Component Type:** NUM. IN AVERAGE

**MISA Industrial Wastewater Discharge**

**Company Code:** 0000130104  
**Control Point ID:** 0700  
**Sample Date:** 2014/04  
**Regulation:** MISA COMPLIANCE  
**Value:** 2.5857  
**Unit of Measure:** KG/D  
**Control Point Name:** PLANT - PROCESS EFFLUENT  
**Parameter Name:** SOLVENT EXTRACTABLES

**Result Structure:** MISA MONTHLY REPORTING  
**Param Reported As:** NOT APPLICABLE  
**Frequency:** MONTHLY  
**Sector:** PETROLEUM REFINERIES  
**Component Type:** MINIMUM

**MISA Industrial Wastewater Discharge**

**Company Code:** 0000130104

**Result Structure:** MISA MONTHLY REPORTING

**Control Point ID:** 0700  
**Sample Date:** 2014/04  
**Regulation:** MISA COMPLIANCE  
**Value:** 0.069136  
**Unit of Measure:** KG/D  
**Control Point Name:** PLANT - PROCESS EFFLUENT  
**Parameter Name:** SULPHIDE, UNFILTERED REACTIVE

**Param Reported As:** AS SULPHIDE  
**Frequency:** MONTHLY  
**Sector:** PETROLEUM REFINERIES  
**Component Type:** AVERAGE

**MISA Industrial Wastewater Discharge**

**Company Code:** 0000130104  
**Control Point ID:** 0800  
**Sample Date:** 2014/06  
**Regulation:** MISA COMPLIANCE  
**Value:** 0.50966  
**Unit of Measure:** KG/D  
**Control Point Name:** PLANT - ONCE THROUGH COOLING WATER (OTCW)  
**Parameter Name:** SULPHIDE, UNFILTERED REACTIVE

**Result Structure:** MISA MONTHLY REPORTING  
**Param Reported As:** AS SULPHIDE  
**Frequency:** MONTHLY  
**Sector:** PETROLEUM REFINERIES  
**Component Type:** AVERAGE

**MISA Industrial Wastewater Discharge**

**Company Code:** 0000130104  
**Control Point ID:** 0700  
**Sample Date:** 2014/11  
**Regulation:** MISA COMPLIANCE  
**Value:** 4  
**Unit of Measure:** KG/D  
**Control Point Name:** PLANT - PROCESS EFFLUENT  
**Parameter Name:** PHOSPHORUS, UNFILTERED TOTAL

**Result Structure:** MISA MONTHLY REPORTING  
**Param Reported As:** AS PHOSPHORUS  
**Frequency:** MONTHLY  
**Sector:** PETROLEUM REFINERIES  
**Component Type:** NUM. IN AVERAGE

**MISA Industrial Wastewater Discharge**

**Company Code:** 0000130104  
**Control Point ID:** 0800  
**Sample Date:** 2014/05  
**Regulation:** MISA COMPLIANCE  
**Value:** 0.068882  
**Unit of Measure:** KG/D  
**Control Point Name:** PLANT - ONCE THROUGH COOLING WATER (OTCW)  
**Parameter Name:** PHENOLICS, UNFILTERED REACTIVE

**Result Structure:** MISA MONTHLY REPORTING  
**Param Reported As:** AS PHENOL  
**Frequency:** MONTHLY  
**Sector:** PETROLEUM REFINERIES  
**Component Type:** MINIMUM

**MISA Industrial Wastewater Discharge**

**Company Code:** 0000130104  
**Control Point ID:** 0800  
**Sample Date:** 2014/05  
**Regulation:** MISA COMPLIANCE  
**Value:** 4  
**Unit of Measure:** KG/D  
**Control Point Name:** PLANT - ONCE THROUGH COOLING WATER (OTCW)  
**Parameter Name:** PHENOLICS, UNFILTERED REACTIVE

**Result Structure:** MISA MONTHLY REPORTING  
**Param Reported As:** AS PHENOL  
**Frequency:** MONTHLY  
**Sector:** PETROLEUM REFINERIES  
**Component Type:** NUM. IN AVERAGE

**MISA Industrial Wastewater Discharge**

**Company Code:** 0000130104  
**Control Point ID:** 0700  
**Sample Date:** 2014/04  
**Regulation:** MISA COMPLIANCE  
**Value:** 5  
**Unit of Measure:** KG/D  
**Control Point Name:** PLANT - ONCE THROUGH COOLING WATER (OTCW)  
**Parameter Name:** PHENOLICS, UNFILTERED REACTIVE

**Result Structure:** MISA MONTHLY REPORTING  
**Param Reported As:** AS SULPHIDE  
**Frequency:** MONTHLY  
**Sector:** PETROLEUM REFINERIES  
**Component Type:** NUM. IN AVERAGE

**Control Point Name:** PLANT - PROCESS EFFLUENT  
**Parameter Name:** SULPHIDE, UNFILTERED REACTIVE

**MISA Industrial Wastewater Discharge**

<b>Company Code:</b>	0000130104	<b>Result Structure:</b>	MISA MONTHLY REPORTING
<b>Control Point ID:</b>	0700	<b>Param Reported As:</b>	NOT APPLICABLE
<b>Sample Date:</b>	2014/08	<b>Frequency:</b>	MONTHLY
<b>Regulation:</b>	MISA COMPLIANCE	<b>Sector:</b>	PETROLEUM REFINERIES
<b>Value:</b>	7.3688	<b>Component Type:</b>	AVERAGE
<b>Unit of Measure:</b>	KG/D		
<b>Control Point Name:</b>	PLANT - PROCESS EFFLUENT		
<b>Parameter Name:</b>	RESIDUE, PARTICULATE		

**MISA Industrial Wastewater Discharge**

<b>Company Code:</b>	0000130104	<b>Result Structure:</b>	MISA MONTHLY REPORTING
<b>Control Point ID:</b>	0800	<b>Param Reported As:</b>	AS SULPHIDE
<b>Sample Date:</b>	2014/10	<b>Frequency:</b>	MONTHLY
<b>Regulation:</b>	MISA COMPLIANCE	<b>Sector:</b>	PETROLEUM REFINERIES
<b>Value:</b>	0.48301	<b>Component Type:</b>	AVERAGE
<b>Unit of Measure:</b>	KG/D		
<b>Control Point Name:</b>	PLANT - ONCE THROUGH COOLING WATER (OTCW)		
<b>Parameter Name:</b>	SULPHIDE, UNFILTERED REACTIVE		

**MISA Industrial Wastewater Discharge**

<b>Company Code:</b>	0000130104	<b>Result Structure:</b>	MISA MONTHLY REPORTING
<b>Control Point ID:</b>	0800	<b>Param Reported As:</b>	AS SULPHIDE
<b>Sample Date:</b>	2014/10	<b>Frequency:</b>	MONTHLY
<b>Regulation:</b>	MISA COMPLIANCE	<b>Sector:</b>	PETROLEUM REFINERIES
<b>Value:</b>	0.38653	<b>Component Type:</b>	MINIMUM
<b>Unit of Measure:</b>	KG/D		
<b>Control Point Name:</b>	PLANT - ONCE THROUGH COOLING WATER (OTCW)		
<b>Parameter Name:</b>	SULPHIDE, UNFILTERED REACTIVE		

**MISA Industrial Wastewater Discharge**

<b>Company Code:</b>	0000130104	<b>Result Structure:</b>	MISA MONTHLY REPORTING
<b>Control Point ID:</b>	0800	<b>Param Reported As:</b>	NOT APPLICABLE
<b>Sample Date:</b>	2014/10	<b>Frequency:</b>	MONTHLY
<b>Regulation:</b>	MISA COMPLIANCE	<b>Sector:</b>	PETROLEUM REFINERIES
<b>Value:</b>	0.011044	<b>Component Type:</b>	MINIMUM
<b>Unit of Measure:</b>	KG/D		
<b>Control Point Name:</b>	PLANT - ONCE THROUGH COOLING WATER (OTCW)		
<b>Parameter Name:</b>	TOLUENE C7H8		

**MISA Industrial Wastewater Discharge**

<b>Company Code:</b>	0000130104	<b>Result Structure:</b>	MISA MONTHLY REPORTING
<b>Control Point ID:</b>	0700	<b>Param Reported As:</b>	NOT APPLICABLE
<b>Sample Date:</b>	2014/09	<b>Frequency:</b>	MONTHLY
<b>Regulation:</b>	MISA COMPLIANCE	<b>Sector:</b>	PETROLEUM REFINERIES
<b>Value:</b>	8.287	<b>Component Type:</b>	MAXIMUM
<b>Unit of Measure:</b>	KG/D		
<b>Control Point Name:</b>	PLANT - PROCESS EFFLUENT		
<b>Parameter Name:</b>	RESIDUE, PARTICULATE		

**MISA Industrial Wastewater**

**Discharge**

**Company Code:** 0000130104  
**Control Point ID:** 0700  
**Sample Date:** 2014/09  
**Regulation:** MISA COMPLIANCE  
**Value:** 6.424  
**Unit of Measure:** KG/D  
**Control Point Name:** PLANT - PROCESS EFFLUENT  
**Parameter Name:** RESIDUE, PARTICULATE

**Result Structure:** MISA MONTHLY REPORTING  
**Param Reported As:** NOT APPLICABLE  
**Frequency:** MONTHLY  
**Sector:** PETROLEUM REFINERIES  
**Component Type:** MINIMUM

**MISA Industrial Wastewater Discharge**

**Company Code:** 0000130104  
**Control Point ID:** 0700  
**Sample Date:** 2014/09  
**Regulation:** MISA COMPLIANCE  
**Value:** 4  
**Unit of Measure:** KG/D  
**Control Point Name:** PLANT - PROCESS EFFLUENT  
**Parameter Name:** RESIDUE, PARTICULATE

**Result Structure:** MISA MONTHLY REPORTING  
**Param Reported As:** NOT APPLICABLE  
**Frequency:** MONTHLY  
**Sector:** PETROLEUM REFINERIES  
**Component Type:** NUM. IN AVERAGE

**MISA Industrial Wastewater Discharge**

**Company Code:** 0000130104  
**Control Point ID:** 0700  
**Sample Date:** 2014/09  
**Regulation:** MISA COMPLIANCE  
**Value:** 4.8893  
**Unit of Measure:** KG/D  
**Control Point Name:** PLANT - PROCESS EFFLUENT  
**Parameter Name:** SOLVENT EXTRACTABLES

**Result Structure:** MISA MONTHLY REPORTING  
**Param Reported As:** NOT APPLICABLE  
**Frequency:** MONTHLY  
**Sector:** PETROLEUM REFINERIES  
**Component Type:** MAXIMUM

**MISA Industrial Wastewater Discharge**

**Company Code:** 0000130104  
**Control Point ID:** 0700  
**Sample Date:** 2014/09  
**Regulation:** MISA COMPLIANCE  
**Value:** 4  
**Unit of Measure:** KG/D  
**Control Point Name:** PLANT - PROCESS EFFLUENT  
**Parameter Name:** SOLVENT EXTRACTABLES

**Result Structure:** MISA MONTHLY REPORTING  
**Param Reported As:** NOT APPLICABLE  
**Frequency:** MONTHLY  
**Sector:** PETROLEUM REFINERIES  
**Component Type:** NUM. IN AVERAGE

**MISA Industrial Wastewater Discharge**

**Company Code:** 0000130104  
**Control Point ID:** 0800  
**Sample Date:** 2014/11  
**Regulation:** MISA COMPLIANCE  
**Value:** 4  
**Unit of Measure:** KG/D  
**Control Point Name:** PLANT - ONCE THROUGH COOLING WATER (OTCW)  
**Parameter Name:** TOLUENE C7H8

**Result Structure:** MISA MONTHLY REPORTING  
**Param Reported As:** NOT APPLICABLE  
**Frequency:** MONTHLY  
**Sector:** PETROLEUM REFINERIES  
**Component Type:** NUM. IN AVERAGE

**MISA Industrial Wastewater Discharge**

**Company Code:** 0000130104  
**Control Point ID:** 0800  
**Sample Date:** 2014/12

**Result Structure:** MISA MONTHLY REPORTING  
**Param Reported As:** NOT APPLICABLE  
**Frequency:** MONTHLY

**Regulation:** MISA COMPLIANCE **Sector:** PETROLEUM REFINERIES  
**Value:** 5 **Component Type:** NUM. IN AVERAGE  
**Unit of Measure:** KG/D  
**Control Point Name:** PLANT - ONCE THROUGH COOLING WATER (OTCW)  
**Parameter Name:** BENZENE C6H6

**MISA Industrial Wastewater Discharge**

**Company Code:** 0000130104 **Result Structure:** MISA MONTHLY REPORTING  
**Control Point ID:** 0700 **Param Reported As:** AS NITROGEN  
**Sample Date:** 2014/11 **Frequency:** MONTHLY  
**Regulation:** MISA COMPLIANCE **Sector:** PETROLEUM REFINERIES  
**Value:** 4 **Component Type:** NUM. IN AVERAGE  
**Unit of Measure:** KG/D  
**Control Point Name:** PLANT - PROCESS EFFLUENT  
**Parameter Name:** AMMONIUM+AMMONIA, TOTAL FILTER.REAC

**MISA Industrial Wastewater Discharge**

**Company Code:** 0000130104 **Result Structure:** MISA MONTHLY REPORTING  
**Control Point ID:** 0700 **Param Reported As:** AS SULPHIDE  
**Sample Date:** 2014/11 **Frequency:** MONTHLY  
**Regulation:** MISA COMPLIANCE **Sector:** PETROLEUM REFINERIES  
**Value:** 0.048426 **Component Type:** MINIMUM  
**Unit of Measure:** KG/D  
**Control Point Name:** PLANT - PROCESS EFFLUENT  
**Parameter Name:** SULPHIDE, UNFILTERED REACTIVE

**MISA Industrial Wastewater Discharge**

**Company Code:** 0000130104 **Result Structure:** MISA MONTHLY REPORTING  
**Control Point ID:** 0700 **Param Reported As:** AS PHENOL  
**Sample Date:** 2014/02 **Frequency:** MONTHLY  
**Regulation:** MISA COMPLIANCE **Sector:** PETROLEUM REFINERIES  
**Value:** 0.004168 **Component Type:** MINIMUM  
**Unit of Measure:** KG/D  
**Control Point Name:** PLANT - PROCESS EFFLUENT  
**Parameter Name:** PHENOLICS, UNFILTERED REACTIVE

**MISA Industrial Wastewater Discharge**

**Company Code:** 0000130104 **Result Structure:** MISA MONTHLY REPORTING  
**Control Point ID:** 0700 **Param Reported As:** AS PHOSPHORUS  
**Sample Date:** 2014/02 **Frequency:** MONTHLY  
**Regulation:** MISA COMPLIANCE **Sector:** PETROLEUM REFINERIES  
**Value:** 0.7169 **Component Type:** MINIMUM  
**Unit of Measure:** KG/D  
**Control Point Name:** PLANT - PROCESS EFFLUENT  
**Parameter Name:** PHOSPHORUS, UNFILTERED TOTAL

**MISA Industrial Wastewater Discharge**

**Company Code:** 0000130104 **Result Structure:** MISA MONTHLY REPORTING  
**Control Point ID:** 0800 **Param Reported As:** NOT APPLICABLE  
**Sample Date:** 2014/11 **Frequency:** MONTHLY  
**Regulation:** MISA COMPLIANCE **Sector:** PETROLEUM REFINERIES  
**Value:** 69257.6 **Component Type:** MINIMUM  
**Unit of Measure:** M3/D  
**Control Point Name:** PLANT - ONCE THROUGH COOLING WATER (OTCW)  
**Parameter Name:** FLOW

**MISA Industrial Wastewater Discharge**

<b>Company Code:</b>	0000130104	<b>Result Structure:</b>	MISA MONTHLY REPORTING
<b>Control Point ID:</b>	0700	<b>Param Reported As:</b>	AS NITROGEN
<b>Sample Date:</b>	2014/09	<b>Frequency:</b>	MONTHLY
<b>Regulation:</b>	MISA COMPLIANCE	<b>Sector:</b>	PETROLEUM REFINERIES
<b>Value:</b>	0	<b>Component Type:</b>	MINIMUM
<b>Unit of Measure:</b>	KG/D		
<b>Control Point Name:</b>	PLANT - PROCESS EFFLUENT		
<b>Parameter Name:</b>	AMMONIUM+AMMONIA, TOTAL FILTER.REAC		

**MISA Industrial Wastewater Discharge**

<b>Company Code:</b>	0000130104	<b>Result Structure:</b>	MISA MONTHLY REPORTING
<b>Control Point ID:</b>	0700	<b>Param Reported As:</b>	AS CARBON
<b>Sample Date:</b>	2014/09	<b>Frequency:</b>	MONTHLY
<b>Regulation:</b>	MISA COMPLIANCE	<b>Sector:</b>	PETROLEUM REFINERIES
<b>Value:</b>	4	<b>Component Type:</b>	NUM. IN AVERAGE
<b>Unit of Measure:</b>	KG/D		
<b>Control Point Name:</b>	PLANT - PROCESS EFFLUENT		
<b>Parameter Name:</b>	CARBON, DISSOLVED ORGANIC		

**MISA Industrial Wastewater Discharge**

<b>Company Code:</b>	0000130104	<b>Result Structure:</b>	MISA MONTHLY REPORTING
<b>Control Point ID:</b>	0800	<b>Param Reported As:</b>	AS PHENOL
<b>Sample Date:</b>	2014/02	<b>Frequency:</b>	MONTHLY
<b>Regulation:</b>	MISA COMPLIANCE	<b>Sector:</b>	PETROLEUM REFINERIES
<b>Value:</b>	0.067466	<b>Component Type:</b>	MINIMUM
<b>Unit of Measure:</b>	KG/D		
<b>Control Point Name:</b>	PLANT - ONCE THROUGH COOLING WATER (OTCW)		
<b>Parameter Name:</b>	PHENOLICS, UNFILTERED REACTIVE		

**MISA Industrial Wastewater Discharge**

<b>Company Code:</b>	0000130104	<b>Result Structure:</b>	MISA MONTHLY REPORTING
<b>Control Point ID:</b>	0800	<b>Param Reported As:</b>	AS PHENOL
<b>Sample Date:</b>	2014/02	<b>Frequency:</b>	MONTHLY
<b>Regulation:</b>	MISA COMPLIANCE	<b>Sector:</b>	PETROLEUM REFINERIES
<b>Value:</b>	4	<b>Component Type:</b>	NUM. IN AVERAGE
<b>Unit of Measure:</b>	KG/D		
<b>Control Point Name:</b>	PLANT - ONCE THROUGH COOLING WATER (OTCW)		
<b>Parameter Name:</b>	PHENOLICS, UNFILTERED REACTIVE		

**MISA Industrial Wastewater Discharge**

<b>Company Code:</b>	0000130104	<b>Result Structure:</b>	MISA MONTHLY REPORTING
<b>Control Point ID:</b>	0800	<b>Param Reported As:</b>	AS SULPHIDE
<b>Sample Date:</b>	2014/02	<b>Frequency:</b>	MONTHLY
<b>Regulation:</b>	MISA COMPLIANCE	<b>Sector:</b>	PETROLEUM REFINERIES
<b>Value:</b>	0.51704	<b>Component Type:</b>	MAXIMUM
<b>Unit of Measure:</b>	KG/D		
<b>Control Point Name:</b>	PLANT - ONCE THROUGH COOLING WATER (OTCW)		
<b>Parameter Name:</b>	SULPHIDE, UNFILTERED REACTIVE		

**MISA Industrial Wastewater Discharge**



**Company Code:** 0000130104  
**Control Point ID:** 0700  
**Sample Date:** 2014/10  
**Regulation:** MISA COMPLIANCE  
**Value:** 23.946  
**Unit of Measure:** KG/D  
**Control Point Name:** PLANT - PROCESS EFFLUENT  
**Parameter Name:** CARBON, DISSOLVED ORGANIC

**Result Structure:** MISA MONTHLY REPORTING  
**Param Reported As:** AS CARBON  
**Frequency:** MONTHLY  
**Sector:** PETROLEUM REFINERIES  
**Component Type:** MAXIMUM

**MISA Industrial Wastewater Discharge**

**Company Code:** 0000130104  
**Control Point ID:** 0700  
**Sample Date:** 2014/10  
**Regulation:** MISA COMPLIANCE  
**Value:** 5  
**Unit of Measure:** KG/D  
**Control Point Name:** PLANT - PROCESS EFFLUENT  
**Parameter Name:** CARBON, DISSOLVED ORGANIC

**Result Structure:** MISA MONTHLY REPORTING  
**Param Reported As:** AS CARBON  
**Frequency:** MONTHLY  
**Sector:** PETROLEUM REFINERIES  
**Component Type:** NUM. IN AVERAGE

**MISA Industrial Wastewater Discharge**

**Company Code:** 0000130104  
**Control Point ID:** 0700  
**Sample Date:** 2014/10  
**Regulation:** MISA COMPLIANCE  
**Value:** 9654  
**Unit of Measure:** M3/D  
**Control Point Name:** PLANT - PROCESS EFFLUENT  
**Parameter Name:** FLOW

**Result Structure:** MISA MONTHLY REPORTING  
**Param Reported As:** NOT APPLICABLE  
**Frequency:** MONTHLY  
**Sector:** PETROLEUM REFINERIES  
**Component Type:** MAXIMUM

**MISA Industrial Wastewater Discharge**

**Company Code:** 0000130104  
**Control Point ID:** 0800  
**Sample Date:** 2014/04  
**Regulation:** MISA COMPLIANCE  
**Value:** 70059.4  
**Unit of Measure:** M3/D  
**Control Point Name:** PLANT - ONCE THROUGH COOLING WATER (OTCW)  
**Parameter Name:** FLOW

**Result Structure:** MISA MONTHLY REPORTING  
**Param Reported As:** NOT APPLICABLE  
**Frequency:** MONTHLY  
**Sector:** PETROLEUM REFINERIES  
**Component Type:** AVERAGE

**MISA Industrial Wastewater Discharge**

**Company Code:** 0000130104  
**Control Point ID:** 0800  
**Sample Date:** 2014/04  
**Regulation:** MISA COMPLIANCE  
**Value:** 5  
**Unit of Measure:** M3/D  
**Control Point Name:** PLANT - ONCE THROUGH COOLING WATER (OTCW)  
**Parameter Name:** FLOW

**Result Structure:** MISA MONTHLY REPORTING  
**Param Reported As:** NOT APPLICABLE  
**Frequency:** MONTHLY  
**Sector:** PETROLEUM REFINERIES  
**Component Type:** NUM. IN AVERAGE

**MISA Industrial Wastewater Discharge**

**Company Code:** 0000130104  
**Control Point ID:** 0800  
**Sample Date:** 2014/04  
**Regulation:** MISA COMPLIANCE  
**Value:** 0.48636

**Result Structure:** MISA MONTHLY REPORTING  
**Param Reported As:** AS SULPHIDE  
**Frequency:** MONTHLY  
**Sector:** PETROLEUM REFINERIES  
**Component Type:** MINIMUM

**Unit of Measure:** KG/D  
**Control Point Name:** PLANT - ONCE THROUGH COOLING WATER (OTCW)  
**Parameter Name:** SULPHIDE, UNFILTERED REACTIVE

**MISA Industrial Wastewater Discharge**

<b>Company Code:</b>	0000130104	<b>Result Structure:</b>	MISA MONTHLY REPORTING
<b>Control Point ID:</b>	0800	<b>Param Reported As:</b>	AS SULPHIDE
<b>Sample Date:</b>	2014/04	<b>Frequency:</b>	MONTHLY
<b>Regulation:</b>	MISA COMPLIANCE	<b>Sector:</b>	PETROLEUM REFINERIES
<b>Value:</b>	5	<b>Component Type:</b>	NUM. IN AVERAGE
<b>Unit of Measure:</b>	KG/D		
<b>Control Point Name:</b>	PLANT - ONCE THROUGH COOLING WATER (OTCW)		
<b>Parameter Name:</b>	SULPHIDE, UNFILTERED REACTIVE		

**MISA Industrial Wastewater Discharge**

<b>Company Code:</b>	0000130104	<b>Result Structure:</b>	MISA MONTHLY REPORTING
<b>Control Point ID:</b>	0800	<b>Param Reported As:</b>	NOT APPLICABLE
<b>Sample Date:</b>	2014/04	<b>Frequency:</b>	MONTHLY
<b>Regulation:</b>	MISA COMPLIANCE	<b>Sector:</b>	PETROLEUM REFINERIES
<b>Value:</b>	0.016107	<b>Component Type:</b>	MAXIMUM
<b>Unit of Measure:</b>	KG/D		
<b>Control Point Name:</b>	PLANT - ONCE THROUGH COOLING WATER (OTCW)		
<b>Parameter Name:</b>	TOLUENE C7H8		

**MISA Industrial Wastewater Discharge**

<b>Company Code:</b>	0000130104	<b>Result Structure:</b>	MISA MONTHLY REPORTING
<b>Control Point ID:</b>	0700	<b>Param Reported As:</b>	AS NITROGEN
<b>Sample Date:</b>	2014/03	<b>Frequency:</b>	MONTHLY
<b>Regulation:</b>	MISA COMPLIANCE	<b>Sector:</b>	PETROLEUM REFINERIES
<b>Value:</b>	1.5817	<b>Component Type:</b>	AVERAGE
<b>Unit of Measure:</b>	KG/D		
<b>Control Point Name:</b>	PLANT - PROCESS EFFLUENT		
<b>Parameter Name:</b>	AMMONIUM+AMMONIA, TOTAL FILTER.REAC		

**MISA Industrial Wastewater Discharge**

<b>Company Code:</b>	0000130104	<b>Result Structure:</b>	MISA MONTHLY REPORTING
<b>Control Point ID:</b>	0700	<b>Param Reported As:</b>	AS NITROGEN
<b>Sample Date:</b>	2014/03	<b>Frequency:</b>	MONTHLY
<b>Regulation:</b>	MISA COMPLIANCE	<b>Sector:</b>	PETROLEUM REFINERIES
<b>Value:</b>	4.9241	<b>Component Type:</b>	MAXIMUM
<b>Unit of Measure:</b>	KG/D		
<b>Control Point Name:</b>	PLANT - PROCESS EFFLUENT		
<b>Parameter Name:</b>	AMMONIUM+AMMONIA, TOTAL FILTER.REAC		

**MISA Industrial Wastewater Discharge**

<b>Company Code:</b>	0000130104	<b>Result Structure:</b>	MISA MONTHLY REPORTING
<b>Control Point ID:</b>	0700	<b>Param Reported As:</b>	AS NITROGEN
<b>Sample Date:</b>	2014/03	<b>Frequency:</b>	MONTHLY
<b>Regulation:</b>	MISA COMPLIANCE	<b>Sector:</b>	PETROLEUM REFINERIES
<b>Value:</b>	4	<b>Component Type:</b>	NUM. IN AVERAGE
<b>Unit of Measure:</b>	KG/D		
<b>Control Point Name:</b>	PLANT - PROCESS EFFLUENT		
<b>Parameter Name:</b>	AMMONIUM+AMMONIA, TOTAL FILTER.REAC		

**MISA Industrial Wastewater Discharge**

<b>Company Code:</b>	0000130104	<b>Result Structure:</b>	MISA MONTHLY REPORTING
<b>Control Point ID:</b>	0800	<b>Param Reported As:</b>	AS PHENOL
<b>Sample Date:</b>	2014/07	<b>Frequency:</b>	MONTHLY
<b>Regulation:</b>	MISA COMPLIANCE	<b>Sector:</b>	PETROLEUM REFINERIES
<b>Value:</b>	0.073441	<b>Component Type:</b>	MAXIMUM
<b>Unit of Measure:</b>	KG/D		
<b>Control Point Name:</b>	PLANT - ONCE THROUGH COOLING WATER (OTCW)		
<b>Parameter Name:</b>	PHENOLICS, UNFILTERED REACTIVE		

**MISA Industrial Wastewater Discharge**

<b>Company Code:</b>	0000130104	<b>Result Structure:</b>	MISA MONTHLY REPORTING
<b>Control Point ID:</b>	0800	<b>Param Reported As:</b>	AS PHENOL
<b>Sample Date:</b>	2014/07	<b>Frequency:</b>	MONTHLY
<b>Regulation:</b>	MISA COMPLIANCE	<b>Sector:</b>	PETROLEUM REFINERIES
<b>Value:</b>	5	<b>Component Type:</b>	NUM. IN AVERAGE
<b>Unit of Measure:</b>	KG/D		
<b>Control Point Name:</b>	PLANT - ONCE THROUGH COOLING WATER (OTCW)		
<b>Parameter Name:</b>	PHENOLICS, UNFILTERED REACTIVE		

**MISA Industrial Wastewater Discharge**

<b>Company Code:</b>	0000130104	<b>Result Structure:</b>	MISA MONTHLY REPORTING
<b>Control Point ID:</b>	0800	<b>Param Reported As:</b>	AS SULPHIDE
<b>Sample Date:</b>	2014/07	<b>Frequency:</b>	MONTHLY
<b>Regulation:</b>	MISA COMPLIANCE	<b>Sector:</b>	PETROLEUM REFINERIES
<b>Value:</b>	0.51409	<b>Component Type:</b>	MAXIMUM
<b>Unit of Measure:</b>	KG/D		
<b>Control Point Name:</b>	PLANT - ONCE THROUGH COOLING WATER (OTCW)		
<b>Parameter Name:</b>	SULPHIDE, UNFILTERED REACTIVE		

**MISA Industrial Wastewater Discharge**

<b>Company Code:</b>	0000130104	<b>Result Structure:</b>	MISA MONTHLY REPORTING
<b>Control Point ID:</b>	0800	<b>Param Reported As:</b>	NOT APPLICABLE
<b>Sample Date:</b>	2014/07	<b>Frequency:</b>	MONTHLY
<b>Regulation:</b>	MISA COMPLIANCE	<b>Sector:</b>	PETROLEUM REFINERIES
<b>Value:</b>	0.014688	<b>Component Type:</b>	MAXIMUM
<b>Unit of Measure:</b>	KG/D		
<b>Control Point Name:</b>	PLANT - ONCE THROUGH COOLING WATER (OTCW)		
<b>Parameter Name:</b>	TOLUENE C7H8		

**MISA Industrial Wastewater Discharge**

<b>Company Code:</b>	0000130104	<b>Result Structure:</b>	MISA MONTHLY REPORTING
<b>Control Point ID:</b>	0800	<b>Param Reported As:</b>	NOT APPLICABLE
<b>Sample Date:</b>	2014/03	<b>Frequency:</b>	MONTHLY
<b>Regulation:</b>	MISA COMPLIANCE	<b>Sector:</b>	PETROLEUM REFINERIES
<b>Value:</b>	70638.5	<b>Component Type:</b>	MAXIMUM
<b>Unit of Measure:</b>	M3/D		
<b>Control Point Name:</b>	PLANT - ONCE THROUGH COOLING WATER (OTCW)		
<b>Parameter Name:</b>	FLOW		

**MISA Industrial Wastewater Discharge**

<b>Company Code:</b>	0000130104	<b>Result Structure:</b>	MISA MONTHLY REPORTING
<b>Control Point ID:</b>	0800	<b>Param Reported As:</b>	NOT APPLICABLE

**Sample Date:** 2014/03 **Frequency:** MONTHLY  
**Regulation:** MISA COMPLIANCE **Sector:** PETROLEUM REFINERIES  
**Value:** 66972.3 **Component Type:** MINIMUM  
**Unit of Measure:** M3/D  
**Control Point Name:** PLANT - ONCE THROUGH COOLING WATER (OTCW)  
**Parameter Name:** FLOW

**MISA Industrial Wastewater Discharge**

**Company Code:** 0000130104 **Result Structure:** MISA MONTHLY REPORTING  
**Control Point ID:** 0800 **Param Reported As:** AS SULPHIDE  
**Sample Date:** 2014/03 **Frequency:** MONTHLY  
**Regulation:** MISA COMPLIANCE **Sector:** PETROLEUM REFINERIES  
**Value:** 0.49447 **Component Type:** MAXIMUM  
**Unit of Measure:** KG/D  
**Control Point Name:** PLANT - ONCE THROUGH COOLING WATER (OTCW)  
**Parameter Name:** SULPHIDE, UNFILTERED REACTIVE

**MISA Industrial Wastewater Discharge**

**Company Code:** 0000130104 **Result Structure:** MISA MONTHLY REPORTING  
**Control Point ID:** 0800 **Param Reported As:** NOT APPLICABLE  
**Sample Date:** 2014/03 **Frequency:** MONTHLY  
**Regulation:** MISA COMPLIANCE **Sector:** PETROLEUM REFINERIES  
**Value:** 0.013395 **Component Type:** MINIMUM  
**Unit of Measure:** KG/D  
**Control Point Name:** PLANT - ONCE THROUGH COOLING WATER (OTCW)  
**Parameter Name:** TOLUENE C7H8

**MISA Industrial Wastewater Discharge**

**Company Code:** 0000130104 **Result Structure:** MISA MONTHLY REPORTING  
**Control Point ID:** 0700 **Param Reported As:** AS NITROGEN  
**Sample Date:** 2014/05 **Frequency:** MONTHLY  
**Regulation:** MISA COMPLIANCE **Sector:** PETROLEUM REFINERIES  
**Value:** 0 **Component Type:** MAXIMUM  
**Unit of Measure:** KG/D  
**Control Point Name:** PLANT - PROCESS EFFLUENT  
**Parameter Name:** AMMONIUM+AMMONIA, TOTAL FILTER.REAC

**MISA Industrial Wastewater Discharge**

**Company Code:** 0000130104 **Result Structure:** MISA MONTHLY REPORTING  
**Control Point ID:** 0700 **Param Reported As:** AS CARBON  
**Sample Date:** 2014/05 **Frequency:** MONTHLY  
**Regulation:** MISA COMPLIANCE **Sector:** PETROLEUM REFINERIES  
**Value:** 37.913 **Component Type:** MAXIMUM  
**Unit of Measure:** KG/D  
**Control Point Name:** PLANT - PROCESS EFFLUENT  
**Parameter Name:** CARBON, DISSOLVED ORGANIC

**MISA Industrial Wastewater Discharge**

**Company Code:** 0000130104 **Result Structure:** MISA MONTHLY REPORTING  
**Control Point ID:** 0700 **Param Reported As:** AS CARBON  
**Sample Date:** 2014/01 **Frequency:** MONTHLY  
**Regulation:** MISA COMPLIANCE **Sector:** PETROLEUM REFINERIES  
**Value:** 55.604 **Component Type:** AVERAGE  
**Unit of Measure:** KG/D  
**Control Point Name:** PLANT - PROCESS EFFLUENT

Parameter Name: CARBON, DISSOLVED ORGANIC

**MISA Industrial Wastewater Discharge**

<b>Company Code:</b>	0000130104	<b>Result Structure:</b>	MISA MONTHLY REPORTING
<b>Control Point ID:</b>	0700	<b>Param Reported As:</b>	AS CARBON
<b>Sample Date:</b>	2014/01	<b>Frequency:</b>	MONTHLY
<b>Regulation:</b>	MISA COMPLIANCE	<b>Sector:</b>	PETROLEUM REFINERIES
<b>Value:</b>	5	<b>Component Type:</b>	NUM. IN AVERAGE
<b>Unit of Measure:</b>	KG/D		
<b>Control Point Name:</b>	PLANT - PROCESS EFFLUENT		
<b>Parameter Name:</b>	CARBON, DISSOLVED ORGANIC		

**MISA Industrial Wastewater Discharge**

<b>Company Code:</b>	0000130104	<b>Result Structure:</b>	MISA MONTHLY REPORTING
<b>Control Point ID:</b>	0800	<b>Param Reported As:</b>	AS PHENOL
<b>Sample Date:</b>	2014/05	<b>Frequency:</b>	MONTHLY
<b>Regulation:</b>	MISA COMPLIANCE	<b>Sector:</b>	PETROLEUM REFINERIES
<b>Value:</b>	0.072105	<b>Component Type:</b>	MAXIMUM
<b>Unit of Measure:</b>	KG/D		
<b>Control Point Name:</b>	PLANT - ONCE THROUGH COOLING WATER (OTCW)		
<b>Parameter Name:</b>	PHENOLICS, UNFILTERED REACTIVE		

**MISA Industrial Wastewater Discharge**

<b>Company Code:</b>	0000130104	<b>Result Structure:</b>	MISA MONTHLY REPORTING
<b>Control Point ID:</b>	0700	<b>Param Reported As:</b>	AS NITROGEN
<b>Sample Date:</b>	2014/06	<b>Frequency:</b>	MONTHLY
<b>Regulation:</b>	MISA COMPLIANCE	<b>Sector:</b>	PETROLEUM REFINERIES
<b>Value:</b>	4	<b>Component Type:</b>	NUM. IN AVERAGE
<b>Unit of Measure:</b>	KG/D		
<b>Control Point Name:</b>	PLANT - PROCESS EFFLUENT		
<b>Parameter Name:</b>	AMMONIUM+AMMONIA, TOTAL FILTER.REAC		

**MISA Industrial Wastewater Discharge**

<b>Company Code:</b>	0000130104	<b>Result Structure:</b>	MISA MONTHLY REPORTING
<b>Control Point ID:</b>	0700	<b>Param Reported As:</b>	AS PHOSPHORUS
<b>Sample Date:</b>	2014/06	<b>Frequency:</b>	MONTHLY
<b>Regulation:</b>	MISA COMPLIANCE	<b>Sector:</b>	PETROLEUM REFINERIES
<b>Value:</b>	4	<b>Component Type:</b>	NUM. IN AVERAGE
<b>Unit of Measure:</b>	KG/D		
<b>Control Point Name:</b>	PLANT - PROCESS EFFLUENT		
<b>Parameter Name:</b>	PHOSPHORUS, UNFILTERED TOTAL		

**MISA Industrial Wastewater Discharge**

<b>Company Code:</b>	0000130104	<b>Result Structure:</b>	MISA MONTHLY REPORTING
<b>Control Point ID:</b>	0800	<b>Param Reported As:</b>	NOT APPLICABLE
<b>Sample Date:</b>	2014/08	<b>Frequency:</b>	MONTHLY
<b>Regulation:</b>	MISA COMPLIANCE	<b>Sector:</b>	PETROLEUM REFINERIES
<b>Value:</b>	4	<b>Component Type:</b>	NUM. IN AVERAGE
<b>Unit of Measure:</b>	M3/D		
<b>Control Point Name:</b>	PLANT - ONCE THROUGH COOLING WATER (OTCW)		
<b>Parameter Name:</b>	FLOW		

**MISA Industrial Wastewater Discharge**

**Company Code:** 0000130104  
**Control Point ID:** 0700  
**Sample Date:** 2014/06  
**Regulation:** MISA COMPLIANCE  
**Value:** 2.7573  
**Unit of Measure:** KG/D  
**Control Point Name:** PLANT - PROCESS EFFLUENT  
**Parameter Name:** SOLVENT EXTRACTABLES

**Result Structure:** MISA MONTHLY REPORTING  
**Param Reported As:** NOT APPLICABLE  
**Frequency:** MONTHLY  
**Sector:** PETROLEUM REFINERIES  
**Component Type:** MINIMUM

**MISA Industrial Wastewater Discharge**

**Company Code:** 0000130104  
**Control Point ID:** 0700  
**Sample Date:** 2014/06  
**Regulation:** MISA COMPLIANCE  
**Value:** 0.059269  
**Unit of Measure:** KG/D  
**Control Point Name:** PLANT - PROCESS EFFLUENT  
**Parameter Name:** SULPHIDE, UNFILTERED REACTIVE

**Result Structure:** MISA MONTHLY REPORTING  
**Param Reported As:** AS SULPHIDE  
**Frequency:** MONTHLY  
**Sector:** PETROLEUM REFINERIES  
**Component Type:** MAXIMUM

**MISA Industrial Wastewater Discharge**

**Company Code:** 0000130104  
**Control Point ID:** 0700  
**Sample Date:** 2014/06  
**Regulation:** MISA COMPLIANCE  
**Value:** 4  
**Unit of Measure:** KG/D  
**Control Point Name:** PLANT - PROCESS EFFLUENT  
**Parameter Name:** SULPHIDE, UNFILTERED REACTIVE

**Result Structure:** MISA MONTHLY REPORTING  
**Param Reported As:** AS SULPHIDE  
**Frequency:** MONTHLY  
**Sector:** PETROLEUM REFINERIES  
**Component Type:** NUM. IN AVERAGE

**MISA Industrial Wastewater Discharge**

**Company Code:** 0000130104  
**Control Point ID:** 0700  
**Sample Date:** 2014/07  
**Regulation:** MISA COMPLIANCE  
**Value:** 0.069508  
**Unit of Measure:** KG/D  
**Control Point Name:** PLANT - PROCESS EFFLUENT  
**Parameter Name:** AMMONIUM+AMMONIA, TOTAL FILTER.REAC

**Result Structure:** MISA MONTHLY REPORTING  
**Param Reported As:** AS NITROGEN  
**Frequency:** MONTHLY  
**Sector:** PETROLEUM REFINERIES  
**Component Type:** AVERAGE

**MISA Industrial Wastewater Discharge**

**Company Code:** 0000130104  
**Control Point ID:** 0700  
**Sample Date:** 2014/07  
**Regulation:** MISA COMPLIANCE  
**Value:** 0.009243  
**Unit of Measure:** KG/D  
**Control Point Name:** PLANT - PROCESS EFFLUENT  
**Parameter Name:** PHENOLICS, UNFILTERED REACTIVE

**Result Structure:** MISA MONTHLY REPORTING  
**Param Reported As:** AS PHENOL  
**Frequency:** MONTHLY  
**Sector:** PETROLEUM REFINERIES  
**Component Type:** MAXIMUM

**MISA Industrial Wastewater Discharge**

**Company Code:** 0000130104  
**Control Point ID:** 0700  
**Sample Date:** 2014/05  
**Regulation:** MISA COMPLIANCE

**Result Structure:** MISA MONTHLY REPORTING  
**Param Reported As:** NOT APPLICABLE  
**Frequency:** MONTHLY  
**Sector:** PETROLEUM REFINERIES

**Value:** 3.9409 **Component Type:** MINIMUM  
**Unit of Measure:** KG/D  
**Control Point Name:** PLANT - PROCESS EFFLUENT  
**Parameter Name:** SOLVENT EXTRACTABLES

**MISA Industrial Wastewater Discharge**

**Company Code:** 0000130104 **Result Structure:** MISA MONTHLY REPORTING  
**Control Point ID:** 0700 **Param Reported As:** AS CARBON  
**Sample Date:** 2014/05 **Frequency:** MONTHLY  
**Regulation:** MISA COMPLIANCE **Sector:** PETROLEUM REFINERIES  
**Value:** 4 **Component Type:** NUM. IN AVERAGE  
**Unit of Measure:** KG/D  
**Control Point Name:** PLANT - PROCESS EFFLUENT  
**Parameter Name:** CARBON, DISSOLVED ORGANIC

**MISA Industrial Wastewater Discharge**

**Company Code:** 0000130104 **Result Structure:** MISA MONTHLY REPORTING  
**Control Point ID:** 0700 **Param Reported As:** AS PHOSPHORUS  
**Sample Date:** 2014/10 **Frequency:** MONTHLY  
**Regulation:** MISA COMPLIANCE **Sector:** PETROLEUM REFINERIES  
**Value:** 3.0306 **Component Type:** MAXIMUM  
**Unit of Measure:** KG/D  
**Control Point Name:** PLANT - PROCESS EFFLUENT  
**Parameter Name:** PHOSPHORUS, UNFILTERED TOTAL

**MISA Industrial Wastewater Discharge**

**Company Code:** 0000130104 **Result Structure:** MISA MONTHLY REPORTING  
**Control Point ID:** 0700 **Param Reported As:** AS PHENOL  
**Sample Date:** 2014/12 **Frequency:** MONTHLY  
**Regulation:** MISA COMPLIANCE **Sector:** PETROLEUM REFINERIES  
**Value:** 0.0061344 **Component Type:** AVERAGE  
**Unit of Measure:** KG/D  
**Control Point Name:** PLANT - PROCESS EFFLUENT  
**Parameter Name:** PHENOLICS, UNFILTERED REACTIVE

**MISA Industrial Wastewater Discharge**

**Company Code:** 0000130104 **Result Structure:** MISA MONTHLY REPORTING  
**Control Point ID:** 0700 **Param Reported As:** AS PHENOL  
**Sample Date:** 2014/12 **Frequency:** MONTHLY  
**Regulation:** MISA COMPLIANCE **Sector:** PETROLEUM REFINERIES  
**Value:** 0.008466 **Component Type:** MAXIMUM  
**Unit of Measure:** KG/D  
**Control Point Name:** PLANT - PROCESS EFFLUENT  
**Parameter Name:** PHENOLICS, UNFILTERED REACTIVE

**MISA Industrial Wastewater Discharge**

**Company Code:** 0000130104 **Result Structure:** MISA MONTHLY REPORTING  
**Control Point ID:** 0700 **Param Reported As:** AS PHOSPHORUS  
**Sample Date:** 2014/12 **Frequency:** MONTHLY  
**Regulation:** MISA COMPLIANCE **Sector:** PETROLEUM REFINERIES  
**Value:** 1.4714 **Component Type:** MAXIMUM  
**Unit of Measure:** KG/D  
**Control Point Name:** PLANT - PROCESS EFFLUENT  
**Parameter Name:** PHOSPHORUS, UNFILTERED TOTAL

**MISA Industrial Wastewater Discharge**

**Company Code:** 0000130104  
**Control Point ID:** 0700  
**Sample Date:** 2014/12  
**Regulation:** MISA COMPLIANCE  
**Value:** 5  
**Unit of Measure:** KG/D  
**Control Point Name:** PLANT - PROCESS EFFLUENT  
**Parameter Name:** RESIDUE, PARTICULATE

**Result Structure:** MISA MONTHLY REPORTING  
**Param Reported As:** NOT APPLICABLE  
**Frequency:** MONTHLY  
**Sector:** PETROLEUM REFINERIES  
**Component Type:** NUM. IN AVERAGE

**MISA Industrial Wastewater Discharge**

**Company Code:** 0000130104  
**Control Point ID:** 0700  
**Sample Date:** 2014/03  
**Regulation:** MISA COMPLIANCE  
**Value:** 0.0064629  
**Unit of Measure:** KG/D  
**Control Point Name:** PLANT - PROCESS EFFLUENT  
**Parameter Name:** PHENOLICS, UNFILTERED REACTIVE

**Result Structure:** MISA MONTHLY REPORTING  
**Param Reported As:** AS PHENOL  
**Frequency:** MONTHLY  
**Sector:** PETROLEUM REFINERIES  
**Component Type:** AVERAGE

**MISA Industrial Wastewater Discharge**

**Company Code:** 0000130104  
**Control Point ID:** 0700  
**Sample Date:** 2014/03  
**Regulation:** MISA COMPLIANCE  
**Value:** 1.2472  
**Unit of Measure:** KG/D  
**Control Point Name:** PLANT - PROCESS EFFLUENT  
**Parameter Name:** PHOSPHORUS, UNFILTERED TOTAL

**Result Structure:** MISA MONTHLY REPORTING  
**Param Reported As:** AS PHOSPHORUS  
**Frequency:** MONTHLY  
**Sector:** PETROLEUM REFINERIES  
**Component Type:** AVERAGE

**MISA Industrial Wastewater Discharge**

**Company Code:** 0000130104  
**Control Point ID:** 0800  
**Sample Date:** 2014/09  
**Regulation:** MISA COMPLIANCE  
**Value:** 0.014108  
**Unit of Measure:** KG/D  
**Control Point Name:** PLANT - ONCE THROUGH COOLING WATER (OTCW)  
**Parameter Name:** TOLUENE C7H8

**Result Structure:** MISA MONTHLY REPORTING  
**Param Reported As:** NOT APPLICABLE  
**Frequency:** MONTHLY  
**Sector:** PETROLEUM REFINERIES  
**Component Type:** MINIMUM

**MISA Industrial Wastewater Discharge**

**Company Code:** 0000130104  
**Control Point ID:** 0700  
**Sample Date:** 2014/10  
**Regulation:** MISA COMPLIANCE  
**Value:** 9.178  
**Unit of Measure:** KG/D  
**Control Point Name:** PLANT - PROCESS EFFLUENT  
**Parameter Name:** RESIDUE, PARTICULATE

**Result Structure:** MISA MONTHLY REPORTING  
**Param Reported As:** NOT APPLICABLE  
**Frequency:** MONTHLY  
**Sector:** PETROLEUM REFINERIES  
**Component Type:** MAXIMUM

**MISA Industrial Wastewater Discharge**

**Company Code:** 0000130104

**Result Structure:** MISA MONTHLY REPORTING



**Control Point ID:** 0700  
**Sample Date:** 2014/03  
**Regulation:** MISA COMPLIANCE  
**Value:** 6.9189  
**Unit of Measure:** KG/D  
**Control Point Name:** PLANT - PROCESS EFFLUENT  
**Parameter Name:** RESIDUE,PART LOSS ON IGNIT.

**Param Reported As:** NOT APPLICABLE  
**Frequency:** MONTHLY  
**Sector:** PETROLEUM REFINERIES  
**Component Type:** AVERAGE

**MISA Industrial Wastewater Discharge**

**Company Code:** 0000130104  
**Control Point ID:** 0700  
**Sample Date:** 2014/03  
**Regulation:** MISA COMPLIANCE  
**Value:** 0.058849  
**Unit of Measure:** KG/D  
**Control Point Name:** PLANT - PROCESS EFFLUENT  
**Parameter Name:** SULPHIDE, UNFILTERED REACTIVE

**Result Structure:** MISA MONTHLY REPORTING  
**Param Reported As:** AS SULPHIDE  
**Frequency:** MONTHLY  
**Sector:** PETROLEUM REFINERIES  
**Component Type:** MAXIMUM

**MISA Industrial Wastewater Discharge**

**Company Code:** 0000130104  
**Control Point ID:** 0800  
**Sample Date:** 2014/08  
**Regulation:** MISA COMPLIANCE  
**Value:** 0.49339  
**Unit of Measure:** KG/D  
**Control Point Name:** PLANT - ONCE THROUGH COOLING WATER (OTCW)  
**Parameter Name:** SULPHIDE, UNFILTERED REACTIVE

**Result Structure:** MISA MONTHLY REPORTING  
**Param Reported As:** AS SULPHIDE  
**Frequency:** MONTHLY  
**Sector:** PETROLEUM REFINERIES  
**Component Type:** AVERAGE

**MISA Industrial Wastewater Discharge**

**Company Code:** 0000130104  
**Control Point ID:** 0700  
**Sample Date:** 2014/08  
**Regulation:** MISA COMPLIANCE  
**Value:** 22.858  
**Unit of Measure:** KG/D  
**Control Point Name:** PLANT - PROCESS EFFLUENT  
**Parameter Name:** CARBON, DISSOLVED ORGANIC

**Result Structure:** MISA MONTHLY REPORTING  
**Param Reported As:** AS CARBON  
**Frequency:** MONTHLY  
**Sector:** PETROLEUM REFINERIES  
**Component Type:** AVERAGE

**MISA Industrial Wastewater Discharge**

**Company Code:** 0000130104  
**Control Point ID:** 0700  
**Sample Date:** 2014/08  
**Regulation:** MISA COMPLIANCE  
**Value:** 31.328  
**Unit of Measure:** KG/D  
**Control Point Name:** PLANT - PROCESS EFFLUENT  
**Parameter Name:** CARBON, DISSOLVED ORGANIC

**Result Structure:** MISA MONTHLY REPORTING  
**Param Reported As:** AS CARBON  
**Frequency:** MONTHLY  
**Sector:** PETROLEUM REFINERIES  
**Component Type:** MAXIMUM

**MISA Industrial Wastewater Discharge**

**Company Code:** 0000130104  
**Control Point ID:** 0700  
**Sample Date:** 2014/08  
**Regulation:** MISA COMPLIANCE  
**Value:** 14.855  
**Unit of Measure:** KG/D

**Result Structure:** MISA MONTHLY REPORTING  
**Param Reported As:** AS CARBON  
**Frequency:** MONTHLY  
**Sector:** PETROLEUM REFINERIES  
**Component Type:** MINIMUM

**Control Point Name:** PLANT - PROCESS EFFLUENT  
**Parameter Name:** CARBON, DISSOLVED ORGANIC

**MISA Industrial Wastewater Discharge**

<b>Company Code:</b>	0000130104	<b>Result Structure:</b>	MISA MONTHLY REPORTING
<b>Control Point ID:</b>	0800	<b>Param Reported As:</b>	NOT APPLICABLE
<b>Sample Date:</b>	2014/01	<b>Frequency:</b>	MONTHLY
<b>Regulation:</b>	MISA COMPLIANCE	<b>Sector:</b>	PETROLEUM REFINERIES
<b>Value:</b>	72667	<b>Component Type:</b>	MAXIMUM
<b>Unit of Measure:</b>	M3/D		
<b>Control Point Name:</b>	PLANT - ONCE THROUGH COOLING WATER (OTCW)		
<b>Parameter Name:</b>	FLOW		

**MISA Industrial Wastewater Discharge**

<b>Company Code:</b>	0000130104	<b>Result Structure:</b>	MISA MONTHLY REPORTING
<b>Control Point ID:</b>	0800	<b>Param Reported As:</b>	AS SULPHIDE
<b>Sample Date:</b>	2014/01	<b>Frequency:</b>	MONTHLY
<b>Regulation:</b>	MISA COMPLIANCE	<b>Sector:</b>	PETROLEUM REFINERIES
<b>Value:</b>	0.47657	<b>Component Type:</b>	AVERAGE
<b>Unit of Measure:</b>	KG/D		
<b>Control Point Name:</b>	PLANT - ONCE THROUGH COOLING WATER (OTCW)		
<b>Parameter Name:</b>	SULPHIDE, UNFILTERED REACTIVE		

**MISA Industrial Wastewater Discharge**

<b>Company Code:</b>	0000130104	<b>Result Structure:</b>	MISA MONTHLY REPORTING
<b>Control Point ID:</b>	0700	<b>Param Reported As:</b>	NOT APPLICABLE
<b>Sample Date:</b>	2014/10	<b>Frequency:</b>	MONTHLY
<b>Regulation:</b>	MISA COMPLIANCE	<b>Sector:</b>	PETROLEUM REFINERIES
<b>Value:</b>	11.457	<b>Component Type:</b>	AVERAGE
<b>Unit of Measure:</b>	KG/D		
<b>Control Point Name:</b>	PLANT - PROCESS EFFLUENT		
<b>Parameter Name:</b>	RESIDUE,PART LOSS ON IGNIT.		

**MISA Industrial Wastewater Discharge**

<b>Company Code:</b>	0000130104	<b>Result Structure:</b>	MISA MONTHLY REPORTING
<b>Control Point ID:</b>	0700	<b>Param Reported As:</b>	NOT APPLICABLE
<b>Sample Date:</b>	2014/10	<b>Frequency:</b>	MONTHLY
<b>Regulation:</b>	MISA COMPLIANCE	<b>Sector:</b>	PETROLEUM REFINERIES
<b>Value:</b>	3.5482	<b>Component Type:</b>	AVERAGE
<b>Unit of Measure:</b>	KG/D		
<b>Control Point Name:</b>	PLANT - PROCESS EFFLUENT		
<b>Parameter Name:</b>	SOLVENT EXTRACTABLES		

**MISA Industrial Wastewater Discharge**

<b>Company Code:</b>	0000130104	<b>Result Structure:</b>	MISA MONTHLY REPORTING
<b>Control Point ID:</b>	0700	<b>Param Reported As:</b>	AS SULPHIDE
<b>Sample Date:</b>	2014/01	<b>Frequency:</b>	MONTHLY
<b>Regulation:</b>	MISA COMPLIANCE	<b>Sector:</b>	PETROLEUM REFINERIES
<b>Value:</b>	5	<b>Component Type:</b>	NUM. IN AVERAGE
<b>Unit of Measure:</b>	KG/D		
<b>Control Point Name:</b>	PLANT - PROCESS EFFLUENT		
<b>Parameter Name:</b>	SULPHIDE, UNFILTERED REACTIVE		

**MISA Industrial Wastewater**

**Discharge**

<b>Company Code:</b>	0000130104	<b>Result Structure:</b>	MISA MONTHLY REPORTING
<b>Control Point ID:</b>	0700	<b>Param Reported As:</b>	AS NITROGEN
<b>Sample Date:</b>	2014/02	<b>Frequency:</b>	MONTHLY
<b>Regulation:</b>	MISA COMPLIANCE	<b>Sector:</b>	PETROLEUM REFINERIES
<b>Value:</b>	4	<b>Component Type:</b>	NUM. IN AVERAGE
<b>Unit of Measure:</b>	KG/D		
<b>Control Point Name:</b>	PLANT - PROCESS EFFLUENT		
<b>Parameter Name:</b>	AMMONIUM+AMMONIA, TOTAL FILTER.REAC		

**MISA Industrial Wastewater**

**Discharge**

<b>Company Code:</b>	0000130104	<b>Result Structure:</b>	MISA MONTHLY REPORTING
<b>Control Point ID:</b>	0800	<b>Param Reported As:</b>	NOT APPLICABLE
<b>Sample Date:</b>	2014/08	<b>Frequency:</b>	MONTHLY
<b>Regulation:</b>	MISA COMPLIANCE	<b>Sector:</b>	PETROLEUM REFINERIES
<b>Value:</b>	4	<b>Component Type:</b>	NUM. IN AVERAGE
<b>Unit of Measure:</b>	KG/D		
<b>Control Point Name:</b>	PLANT - ONCE THROUGH COOLING WATER (OTCW)		
<b>Parameter Name:</b>	TOLUENE C7H8		

**MISA Industrial Wastewater**

**Discharge**

<b>Company Code:</b>	0000130104	<b>Result Structure:</b>	MISA MONTHLY REPORTING
<b>Control Point ID:</b>	0800	<b>Param Reported As:</b>	AS PHENOL
<b>Sample Date:</b>	2014/09	<b>Frequency:</b>	MONTHLY
<b>Regulation:</b>	MISA COMPLIANCE	<b>Sector:</b>	PETROLEUM REFINERIES
<b>Value:</b>	4	<b>Component Type:</b>	NUM. IN AVERAGE
<b>Unit of Measure:</b>	KG/D		
<b>Control Point Name:</b>	PLANT - ONCE THROUGH COOLING WATER (OTCW)		
<b>Parameter Name:</b>	PHENOLICS, UNFILTERED REACTIVE		

**MISA Industrial Wastewater**

**Discharge**

<b>Company Code:</b>	0000130104	<b>Result Structure:</b>	MISA MONTHLY REPORTING
<b>Control Point ID:</b>	0800	<b>Param Reported As:</b>	NOT APPLICABLE
<b>Sample Date:</b>	2014/02	<b>Frequency:</b>	MONTHLY
<b>Regulation:</b>	MISA COMPLIANCE	<b>Sector:</b>	PETROLEUM REFINERIES
<b>Value:</b>	0.034384	<b>Component Type:</b>	AVERAGE
<b>Unit of Measure:</b>	KG/D		
<b>Control Point Name:</b>	PLANT - ONCE THROUGH COOLING WATER (OTCW)		
<b>Parameter Name:</b>	BENZENE C6H6		

**MISA Industrial Wastewater**

**Discharge**

<b>Company Code:</b>	0000130104	<b>Result Structure:</b>	MISA MONTHLY REPORTING
<b>Control Point ID:</b>	0800	<b>Param Reported As:</b>	NOT APPLICABLE
<b>Sample Date:</b>	2014/02	<b>Frequency:</b>	MONTHLY
<b>Regulation:</b>	MISA COMPLIANCE	<b>Sector:</b>	PETROLEUM REFINERIES
<b>Value:</b>	0.095118	<b>Component Type:</b>	MAXIMUM
<b>Unit of Measure:</b>	KG/D		
<b>Control Point Name:</b>	PLANT - ONCE THROUGH COOLING WATER (OTCW)		
<b>Parameter Name:</b>	BENZENE C6H6		

**MISA Industrial Wastewater**

**Discharge**

<b>Company Code:</b>	0000130104	<b>Result Structure:</b>	MISA MONTHLY REPORTING
<b>Control Point ID:</b>	0700	<b>Param Reported As:</b>	NOT APPLICABLE
<b>Sample Date:</b>	2014/04	<b>Frequency:</b>	MONTHLY

**Regulation:** MISA COMPLIANCE  
**Value:** 5845  
**Unit of Measure:** M3/D  
**Control Point Name:** PLANT - PROCESS EFFLUENT  
**Parameter Name:** FLOW

**Sector:** PETROLEUM REFINERIES  
**Component Type:** MINIMUM

**MISA Industrial Wastewater Discharge**

**Company Code:** 0000130104  
**Control Point ID:** 0700  
**Sample Date:** 2014/04  
**Regulation:** MISA COMPLIANCE  
**Value:** 1.1883  
**Unit of Measure:** KG/D  
**Control Point Name:** PLANT - PROCESS EFFLUENT  
**Parameter Name:** PHOSPHORUS,UNFILTERED TOTAL

**Result Structure:** MISA MONTHLY REPORTING  
**Param Reported As:** AS PHOSPHORUS  
**Frequency:** MONTHLY  
**Sector:** PETROLEUM REFINERIES  
**Component Type:** MINIMUM

**MISA Industrial Wastewater Discharge**

**Company Code:** 0000130104  
**Control Point ID:** 0700  
**Sample Date:** 2014/04  
**Regulation:** MISA COMPLIANCE  
**Value:** 5  
**Unit of Measure:** KG/D  
**Control Point Name:** PLANT - PROCESS EFFLUENT  
**Parameter Name:** PHOSPHORUS,UNFILTERED TOTAL

**Result Structure:** MISA MONTHLY REPORTING  
**Param Reported As:** AS PHOSPHORUS  
**Frequency:** MONTHLY  
**Sector:** PETROLEUM REFINERIES  
**Component Type:** NUM. IN AVERAGE

**MISA Industrial Wastewater Discharge**

**Company Code:** 0000130104  
**Control Point ID:** 0800  
**Sample Date:** 2014/06  
**Regulation:** MISA COMPLIANCE  
**Value:** 0.015078  
**Unit of Measure:** KG/D  
**Control Point Name:** PLANT - ONCE THROUGH COOLING WATER (OTCW)  
**Parameter Name:** TOLUENE C7H8

**Result Structure:** MISA MONTHLY REPORTING  
**Param Reported As:** NOT APPLICABLE  
**Frequency:** MONTHLY  
**Sector:** PETROLEUM REFINERIES  
**Component Type:** MAXIMUM

**MISA Industrial Wastewater Discharge**

**Company Code:** 0000130104  
**Control Point ID:** 0800  
**Sample Date:** 2014/06  
**Regulation:** MISA COMPLIANCE  
**Value:** 0.013811  
**Unit of Measure:** KG/D  
**Control Point Name:** PLANT - ONCE THROUGH COOLING WATER (OTCW)  
**Parameter Name:** TOLUENE C7H8

**Result Structure:** MISA MONTHLY REPORTING  
**Param Reported As:** NOT APPLICABLE  
**Frequency:** MONTHLY  
**Sector:** PETROLEUM REFINERIES  
**Component Type:** MINIMUM

**MISA Industrial Wastewater Discharge**

**Company Code:** 0000130104  
**Control Point ID:** 0700  
**Sample Date:** 2014/02  
**Regulation:** MISA COMPLIANCE  
**Value:** 8316  
**Unit of Measure:** M3/D  
**Control Point Name:** PLANT - PROCESS EFFLUENT  
**Parameter Name:** FLOW

**Result Structure:** MISA MONTHLY REPORTING  
**Param Reported As:** NOT APPLICABLE  
**Frequency:** MONTHLY  
**Sector:** PETROLEUM REFINERIES  
**Component Type:** MAXIMUM

**MISA Industrial Wastewater Discharge**

<b>Company Code:</b>	0000130104	<b>Result Structure:</b>	MISA MONTHLY REPORTING
<b>Control Point ID:</b>	0800	<b>Param Reported As:</b>	AS SULPHIDE
<b>Sample Date:</b>	2014/05	<b>Frequency:</b>	MONTHLY
<b>Regulation:</b>	MISA COMPLIANCE	<b>Sector:</b>	PETROLEUM REFINERIES
<b>Value:</b>	0.50474	<b>Component Type:</b>	MAXIMUM
<b>Unit of Measure:</b>	KG/D		
<b>Control Point Name:</b>	PLANT - ONCE THROUGH COOLING WATER (OTCW)		
<b>Parameter Name:</b>	SULPHIDE, UNFILTERED REACTIVE		

**MISA Industrial Wastewater Discharge**

<b>Company Code:</b>	0000130104	<b>Result Structure:</b>	MISA MONTHLY REPORTING
<b>Control Point ID:</b>	0700	<b>Param Reported As:</b>	AS SULPHIDE
<b>Sample Date:</b>	2014/04	<b>Frequency:</b>	MONTHLY
<b>Regulation:</b>	MISA COMPLIANCE	<b>Sector:</b>	PETROLEUM REFINERIES
<b>Value:</b>	0.04641	<b>Component Type:</b>	MINIMUM
<b>Unit of Measure:</b>	KG/D		
<b>Control Point Name:</b>	PLANT - PROCESS EFFLUENT		
<b>Parameter Name:</b>	SULPHIDE, UNFILTERED REACTIVE		

**MISA Industrial Wastewater Discharge**

<b>Company Code:</b>	0000130104	<b>Result Structure:</b>	MISA MONTHLY REPORTING
<b>Control Point ID:</b>	0800	<b>Param Reported As:</b>	NOT APPLICABLE
<b>Sample Date:</b>	2014/10	<b>Frequency:</b>	MONTHLY
<b>Regulation:</b>	MISA COMPLIANCE	<b>Sector:</b>	PETROLEUM REFINERIES
<b>Value:</b>	0.015025	<b>Component Type:</b>	MAXIMUM
<b>Unit of Measure:</b>	KG/D		
<b>Control Point Name:</b>	PLANT - ONCE THROUGH COOLING WATER (OTCW)		
<b>Parameter Name:</b>	BENZENE C6H6		

**MISA Industrial Wastewater Discharge**

<b>Company Code:</b>	0000130104	<b>Result Structure:</b>	MISA MONTHLY REPORTING
<b>Control Point ID:</b>	0800	<b>Param Reported As:</b>	AS PHENOL
<b>Sample Date:</b>	2014/10	<b>Frequency:</b>	MONTHLY
<b>Regulation:</b>	MISA COMPLIANCE	<b>Sector:</b>	PETROLEUM REFINERIES
<b>Value:</b>	5	<b>Component Type:</b>	NUM. IN AVERAGE
<b>Unit of Measure:</b>	KG/D		
<b>Control Point Name:</b>	PLANT - ONCE THROUGH COOLING WATER (OTCW)		
<b>Parameter Name:</b>	PHENOLICS, UNFILTERED REACTIVE		

**MISA Industrial Wastewater Discharge**

<b>Company Code:</b>	0000130104	<b>Result Structure:</b>	MISA MONTHLY REPORTING
<b>Control Point ID:</b>	0800	<b>Param Reported As:</b>	AS SULPHIDE
<b>Sample Date:</b>	2014/10	<b>Frequency:</b>	MONTHLY
<b>Regulation:</b>	MISA COMPLIANCE	<b>Sector:</b>	PETROLEUM REFINERIES
<b>Value:</b>	5	<b>Component Type:</b>	NUM. IN AVERAGE
<b>Unit of Measure:</b>	KG/D		
<b>Control Point Name:</b>	PLANT - ONCE THROUGH COOLING WATER (OTCW)		
<b>Parameter Name:</b>	SULPHIDE, UNFILTERED REACTIVE		

**MISA Industrial Wastewater Discharge**

<b>Company Code:</b>	0000130104	<b>Result Structure:</b>	MISA MONTHLY REPORTING
<b>Control Point ID:</b>	0800	<b>Param Reported As:</b>	NOT APPLICABLE
<b>Sample Date:</b>	2014/10	<b>Frequency:</b>	MONTHLY
<b>Regulation:</b>	MISA COMPLIANCE	<b>Sector:</b>	PETROLEUM REFINERIES
<b>Value:</b>	0.0138	<b>Component Type:</b>	AVERAGE
<b>Unit of Measure:</b>	KG/D		
<b>Control Point Name:</b>	PLANT - ONCE THROUGH COOLING WATER (OTCW)		
<b>Parameter Name:</b>	TOLUENE C7H8		

**MISA Industrial Wastewater**

**Discharge**

<b>Company Code:</b>	0000130104	<b>Result Structure:</b>	MISA MONTHLY REPORTING
<b>Control Point ID:</b>	0800	<b>Param Reported As:</b>	NOT APPLICABLE
<b>Sample Date:</b>	2014/11	<b>Frequency:</b>	MONTHLY
<b>Regulation:</b>	MISA COMPLIANCE	<b>Sector:</b>	PETROLEUM REFINERIES
<b>Value:</b>	0.014113	<b>Component Type:</b>	AVERAGE
<b>Unit of Measure:</b>	KG/D		
<b>Control Point Name:</b>	PLANT - ONCE THROUGH COOLING WATER (OTCW)		
<b>Parameter Name:</b>	BENZENE C6H6		

**MISA Industrial Wastewater**

**Discharge**

<b>Company Code:</b>	0000130104	<b>Result Structure:</b>	MISA MONTHLY REPORTING
<b>Control Point ID:</b>	0700	<b>Param Reported As:</b>	AS PHOSPHORUS
<b>Sample Date:</b>	2014/09	<b>Frequency:</b>	MONTHLY
<b>Regulation:</b>	MISA COMPLIANCE	<b>Sector:</b>	PETROLEUM REFINERIES
<b>Value:</b>	1.0856	<b>Component Type:</b>	MINIMUM
<b>Unit of Measure:</b>	KG/D		
<b>Control Point Name:</b>	PLANT - PROCESS EFFLUENT		
<b>Parameter Name:</b>	PHOSPHORUS, UNFILTERED TOTAL		

**MISA Industrial Wastewater**

**Discharge**

<b>Company Code:</b>	0000130104	<b>Result Structure:</b>	MISA MONTHLY REPORTING
<b>Control Point ID:</b>	0700	<b>Param Reported As:</b>	NOT APPLICABLE
<b>Sample Date:</b>	2014/09	<b>Frequency:</b>	MONTHLY
<b>Regulation:</b>	MISA COMPLIANCE	<b>Sector:</b>	PETROLEUM REFINERIES
<b>Value:</b>	8.662	<b>Component Type:</b>	MAXIMUM
<b>Unit of Measure:</b>	KG/D		
<b>Control Point Name:</b>	PLANT - PROCESS EFFLUENT		
<b>Parameter Name:</b>	RESIDUE, PART LOSS ON IGNIT.		

**MISA Industrial Wastewater**

**Discharge**

<b>Company Code:</b>	0000130104	<b>Result Structure:</b>	MISA MONTHLY REPORTING
<b>Control Point ID:</b>	0700	<b>Param Reported As:</b>	AS SULPHIDE
<b>Sample Date:</b>	2014/09	<b>Frequency:</b>	MONTHLY
<b>Regulation:</b>	MISA COMPLIANCE	<b>Sector:</b>	PETROLEUM REFINERIES
<b>Value:</b>	0.058009	<b>Component Type:</b>	MAXIMUM
<b>Unit of Measure:</b>	KG/D		
<b>Control Point Name:</b>	PLANT - PROCESS EFFLUENT		
<b>Parameter Name:</b>	SULPHIDE, UNFILTERED REACTIVE		

**MISA Industrial Wastewater**

**Discharge**

<b>Company Code:</b>	0000130104	<b>Result Structure:</b>	MISA MONTHLY REPORTING
<b>Control Point ID:</b>	0800	<b>Param Reported As:</b>	AS PHENOL
<b>Sample Date:</b>	2014/12	<b>Frequency:</b>	MONTHLY
<b>Regulation:</b>	MISA COMPLIANCE	<b>Sector:</b>	PETROLEUM REFINERIES
<b>Value:</b>	0.071364	<b>Component Type:</b>	AVERAGE

**Unit of Measure:** KG/D  
**Control Point Name:** PLANT - ONCE THROUGH COOLING WATER (OTCW)  
**Parameter Name:** PHENOLICS, UNFILTERED REACTIVE

**MISA Industrial Wastewater**  
**Discharge**

<b>Company Code:</b>	0000130104	<b>Result Structure:</b>	MISA MONTHLY REPORTING
<b>Control Point ID:</b>	0800	<b>Param Reported As:</b>	AS SULPHIDE
<b>Sample Date:</b>	2014/12	<b>Frequency:</b>	MONTHLY
<b>Regulation:</b>	MISA COMPLIANCE	<b>Sector:</b>	PETROLEUM REFINERIES
<b>Value:</b>	0.49955	<b>Component Type:</b>	AVERAGE
<b>Unit of Measure:</b>	KG/D		
<b>Control Point Name:</b>	PLANT - ONCE THROUGH COOLING WATER (OTCW)		
<b>Parameter Name:</b>	SULPHIDE, UNFILTERED REACTIVE		

**MISA Industrial Wastewater**  
**Discharge**

<b>Company Code:</b>	0000130104	<b>Result Structure:</b>	MISA MONTHLY REPORTING
<b>Control Point ID:</b>	0800	<b>Param Reported As:</b>	AS SULPHIDE
<b>Sample Date:</b>	2014/12	<b>Frequency:</b>	MONTHLY
<b>Regulation:</b>	MISA COMPLIANCE	<b>Sector:</b>	PETROLEUM REFINERIES
<b>Value:</b>	0.51969	<b>Component Type:</b>	MAXIMUM
<b>Unit of Measure:</b>	KG/D		
<b>Control Point Name:</b>	PLANT - ONCE THROUGH COOLING WATER (OTCW)		
<b>Parameter Name:</b>	SULPHIDE, UNFILTERED REACTIVE		

**MISA Industrial Wastewater**  
**Discharge**

<b>Company Code:</b>	0000130104	<b>Result Structure:</b>	MISA MONTHLY REPORTING
<b>Control Point ID:</b>	0700	<b>Param Reported As:</b>	NOT APPLICABLE
<b>Sample Date:</b>	2014/11	<b>Frequency:</b>	MONTHLY
<b>Regulation:</b>	MISA COMPLIANCE	<b>Sector:</b>	PETROLEUM REFINERIES
<b>Value:</b>	7.4502	<b>Component Type:</b>	AVERAGE
<b>Unit of Measure:</b>	KG/D		
<b>Control Point Name:</b>	PLANT - PROCESS EFFLUENT		
<b>Parameter Name:</b>	RESIDUE, PART LOSS ON IGNIT.		

**MISA Industrial Wastewater**  
**Discharge**

<b>Company Code:</b>	0000130104	<b>Result Structure:</b>	MISA MONTHLY REPORTING
<b>Control Point ID:</b>	0700	<b>Param Reported As:</b>	AS SULPHIDE
<b>Sample Date:</b>	2014/11	<b>Frequency:</b>	MONTHLY
<b>Regulation:</b>	MISA COMPLIANCE	<b>Sector:</b>	PETROLEUM REFINERIES
<b>Value:</b>	0.054066	<b>Component Type:</b>	AVERAGE
<b>Unit of Measure:</b>	KG/D		
<b>Control Point Name:</b>	PLANT - PROCESS EFFLUENT		
<b>Parameter Name:</b>	SULPHIDE, UNFILTERED REACTIVE		

**MISA Industrial Wastewater**  
**Discharge**

<b>Company Code:</b>	0000130104	<b>Result Structure:</b>	MISA MONTHLY REPORTING
<b>Control Point ID:</b>	0700	<b>Param Reported As:</b>	AS SULPHIDE
<b>Sample Date:</b>	2014/11	<b>Frequency:</b>	MONTHLY
<b>Regulation:</b>	MISA COMPLIANCE	<b>Sector:</b>	PETROLEUM REFINERIES
<b>Value:</b>	4	<b>Component Type:</b>	NUM. IN AVERAGE
<b>Unit of Measure:</b>	KG/D		
<b>Control Point Name:</b>	PLANT - PROCESS EFFLUENT		
<b>Parameter Name:</b>	SULPHIDE, UNFILTERED REACTIVE		

**MISA Industrial Wastewater Discharge**

<b>Company Code:</b>	0000130104	<b>Result Structure:</b>	MISA MONTHLY REPORTING
<b>Control Point ID:</b>	0700	<b>Param Reported As:</b>	AS CARBON
<b>Sample Date:</b>	2014/09	<b>Frequency:</b>	MONTHLY
<b>Regulation:</b>	MISA COMPLIANCE	<b>Sector:</b>	PETROLEUM REFINERIES
<b>Value:</b>	24.131	<b>Component Type:</b>	AVERAGE
<b>Unit of Measure:</b>	KG/D		
<b>Control Point Name:</b>	PLANT - PROCESS EFFLUENT		
<b>Parameter Name:</b>	CARBON, DISSOLVED ORGANIC		

**MISA Industrial Wastewater Discharge**

<b>Company Code:</b>	0000130104	<b>Result Structure:</b>	MISA MONTHLY REPORTING
<b>Control Point ID:</b>	0700	<b>Param Reported As:</b>	NOT APPLICABLE
<b>Sample Date:</b>	2014/09	<b>Frequency:</b>	MONTHLY
<b>Regulation:</b>	MISA COMPLIANCE	<b>Sector:</b>	PETROLEUM REFINERIES
<b>Value:</b>	8662	<b>Component Type:</b>	MAXIMUM
<b>Unit of Measure:</b>	M3/D		
<b>Control Point Name:</b>	PLANT - PROCESS EFFLUENT		
<b>Parameter Name:</b>	FLOW		

**MISA Industrial Wastewater Discharge**

<b>Company Code:</b>	0000130104	<b>Result Structure:</b>	MISA MONTHLY REPORTING
<b>Control Point ID:</b>	0800	<b>Param Reported As:</b>	NOT APPLICABLE
<b>Sample Date:</b>	2014/02	<b>Frequency:</b>	MONTHLY
<b>Regulation:</b>	MISA COMPLIANCE	<b>Sector:</b>	PETROLEUM REFINERIES
<b>Value:</b>	4	<b>Component Type:</b>	NUM. IN AVERAGE
<b>Unit of Measure:</b>	KG/D		
<b>Control Point Name:</b>	PLANT - ONCE THROUGH COOLING WATER (OTCW)		
<b>Parameter Name:</b>	TOLUENE C7H8		

**MISA Industrial Wastewater Discharge**

<b>Company Code:</b>	0000130104	<b>Result Structure:</b>	MISA MONTHLY REPORTING
<b>Control Point ID:</b>	0800	<b>Param Reported As:</b>	NOT APPLICABLE
<b>Sample Date:</b>	2014/03	<b>Frequency:</b>	MONTHLY
<b>Regulation:</b>	MISA COMPLIANCE	<b>Sector:</b>	PETROLEUM REFINERIES
<b>Value:</b>	68359.1	<b>Component Type:</b>	AVERAGE
<b>Unit of Measure:</b>	M3/D		
<b>Control Point Name:</b>	PLANT - ONCE THROUGH COOLING WATER (OTCW)		
<b>Parameter Name:</b>	FLOW		

**MISA Industrial Wastewater Discharge**

<b>Company Code:</b>	0000130104	<b>Result Structure:</b>	MISA MONTHLY REPORTING
<b>Control Point ID:</b>	0700	<b>Param Reported As:</b>	AS NITROGEN
<b>Sample Date:</b>	2014/10	<b>Frequency:</b>	MONTHLY
<b>Regulation:</b>	MISA COMPLIANCE	<b>Sector:</b>	PETROLEUM REFINERIES
<b>Value:</b>	0.3031	<b>Component Type:</b>	MAXIMUM
<b>Unit of Measure:</b>	KG/D		
<b>Control Point Name:</b>	PLANT - PROCESS EFFLUENT		
<b>Parameter Name:</b>	AMMONIUM+AMMONIA, TOTAL FILTER.REAC		

**MISA Industrial Wastewater Discharge**

<b>Company Code:</b>	0000130104	<b>Result Structure:</b>	MISA MONTHLY REPORTING
<b>Control Point ID:</b>	0700	<b>Param Reported As:</b>	AS CARBON



**Sample Date:** 2014/10  
**Regulation:** MISA COMPLIANCE  
**Value:** 19.661  
**Unit of Measure:** KG/D  
**Control Point Name:** PLANT - PROCESS EFFLUENT  
**Parameter Name:** CARBON, DISSOLVED ORGANIC

**Frequency:** MONTHLY  
**Sector:** PETROLEUM REFINERIES  
**Component Type:** MINIMUM

**MISA Industrial Wastewater Discharge**

**Company Code:** 0000130104  
**Control Point ID:** 0700  
**Sample Date:** 2014/10  
**Regulation:** MISA COMPLIANCE  
**Value:** 7606.8  
**Unit of Measure:** M3/D  
**Control Point Name:** PLANT - PROCESS EFFLUENT  
**Parameter Name:** FLOW

**Result Structure:** MISA MONTHLY REPORTING  
**Param Reported As:** NOT APPLICABLE  
**Frequency:** MONTHLY  
**Sector:** PETROLEUM REFINERIES  
**Component Type:** AVERAGE

**MISA Industrial Wastewater Discharge**

**Company Code:** 0000130104  
**Control Point ID:** 0700  
**Sample Date:** 2014/01  
**Regulation:** MISA COMPLIANCE  
**Value:** 0  
**Unit of Measure:** KG/D  
**Control Point Name:** PLANT - PROCESS EFFLUENT  
**Parameter Name:** AMMONIUM+AMMONIA, TOTAL FILTER.REAC

**Result Structure:** MISA MONTHLY REPORTING  
**Param Reported As:** AS NITROGEN  
**Frequency:** MONTHLY  
**Sector:** PETROLEUM REFINERIES  
**Component Type:** MAXIMUM

**MISA Industrial Wastewater Discharge**

**Company Code:** 0000130104  
**Control Point ID:** 0800  
**Sample Date:** 2014/04  
**Regulation:** MISA COMPLIANCE  
**Value:** 5  
**Unit of Measure:** KG/D  
**Control Point Name:** PLANT - ONCE THROUGH COOLING WATER (OTCW)  
**Parameter Name:** BENZENE C6H6

**Result Structure:** MISA MONTHLY REPORTING  
**Param Reported As:** NOT APPLICABLE  
**Frequency:** MONTHLY  
**Sector:** PETROLEUM REFINERIES  
**Component Type:** NUM. IN AVERAGE

**MISA Industrial Wastewater Discharge**

**Company Code:** 0000130104  
**Control Point ID:** 0800  
**Sample Date:** 2014/04  
**Regulation:** MISA COMPLIANCE  
**Value:** 70880.9  
**Unit of Measure:** M3/D  
**Control Point Name:** PLANT - ONCE THROUGH COOLING WATER (OTCW)  
**Parameter Name:** FLOW

**Result Structure:** MISA MONTHLY REPORTING  
**Param Reported As:** NOT APPLICABLE  
**Frequency:** MONTHLY  
**Sector:** PETROLEUM REFINERIES  
**Component Type:** MAXIMUM

**MISA Industrial Wastewater Discharge**

**Company Code:** 0000130104  
**Control Point ID:** 0700  
**Sample Date:** 2014/02  
**Regulation:** MISA COMPLIANCE  
**Value:** 4  
**Unit of Measure:** KG/D  
**Control Point Name:** PLANT - PROCESS EFFLUENT

**Result Structure:** MISA MONTHLY REPORTING  
**Param Reported As:** NOT APPLICABLE  
**Frequency:** MONTHLY  
**Sector:** PETROLEUM REFINERIES  
**Component Type:** NUM. IN AVERAGE

Parameter Name: SOLVENT EXTRACTABLES

MISA Industrial Wastewater Discharge

<b>Company Code:</b>	0000130104	<b>Result Structure:</b>	MISA MONTHLY REPORTING
<b>Control Point ID:</b>	0700	<b>Param Reported As:</b>	AS CARBON
<b>Sample Date:</b>	2014/03	<b>Frequency:</b>	MONTHLY
<b>Regulation:</b>	MISA COMPLIANCE	<b>Sector:</b>	PETROLEUM REFINERIES
<b>Value:</b>	31.947	<b>Component Type:</b>	MAXIMUM
<b>Unit of Measure:</b>	KG/D		
<b>Control Point Name:</b>	PLANT - PROCESS EFFLUENT		
<b>Parameter Name:</b>	CARBON, DISSOLVED ORGANIC		

MISA Industrial Wastewater Discharge

<b>Company Code:</b>	0000130104	<b>Result Structure:</b>	MISA MONTHLY REPORTING
<b>Control Point ID:</b>	0700	<b>Param Reported As:</b>	AS NITROGEN
<b>Sample Date:</b>	2014/12	<b>Frequency:</b>	MONTHLY
<b>Regulation:</b>	MISA COMPLIANCE	<b>Sector:</b>	PETROLEUM REFINERIES
<b>Value:</b>	5	<b>Component Type:</b>	NUM. IN AVERAGE
<b>Unit of Measure:</b>	KG/D		
<b>Control Point Name:</b>	PLANT - PROCESS EFFLUENT		
<b>Parameter Name:</b>	AMMONIUM+AMMONIA, TOTAL FILTER.REAC		

MISA Industrial Wastewater Discharge

<b>Company Code:</b>	0000130104	<b>Result Structure:</b>	MISA MONTHLY REPORTING
<b>Control Point ID:</b>	0800	<b>Param Reported As:</b>	AS PHENOL
<b>Sample Date:</b>	2014/07	<b>Frequency:</b>	MONTHLY
<b>Regulation:</b>	MISA COMPLIANCE	<b>Sector:</b>	PETROLEUM REFINERIES
<b>Value:</b>	0.069781	<b>Component Type:</b>	AVERAGE
<b>Unit of Measure:</b>	KG/D		
<b>Control Point Name:</b>	PLANT - ONCE THROUGH COOLING WATER (OTCW)		
<b>Parameter Name:</b>	PHENOLICS, UNFILTERED REACTIVE		

MISA Industrial Wastewater Discharge

<b>Company Code:</b>	0000130104	<b>Result Structure:</b>	MISA MONTHLY REPORTING
<b>Control Point ID:</b>	0800	<b>Param Reported As:</b>	AS SULPHIDE
<b>Sample Date:</b>	2014/07	<b>Frequency:</b>	MONTHLY
<b>Regulation:</b>	MISA COMPLIANCE	<b>Sector:</b>	PETROLEUM REFINERIES
<b>Value:</b>	5	<b>Component Type:</b>	NUM. IN AVERAGE
<b>Unit of Measure:</b>	KG/D		
<b>Control Point Name:</b>	PLANT - ONCE THROUGH COOLING WATER (OTCW)		
<b>Parameter Name:</b>	SULPHIDE, UNFILTERED REACTIVE		

MISA Industrial Wastewater Discharge

<b>Company Code:</b>	0000130104	<b>Result Structure:</b>	MISA MONTHLY REPORTING
<b>Control Point ID:</b>	0800	<b>Param Reported As:</b>	NOT APPLICABLE
<b>Sample Date:</b>	2014/07	<b>Frequency:</b>	MONTHLY
<b>Regulation:</b>	MISA COMPLIANCE	<b>Sector:</b>	PETROLEUM REFINERIES
<b>Value:</b>	0.013625	<b>Component Type:</b>	MINIMUM
<b>Unit of Measure:</b>	KG/D		
<b>Control Point Name:</b>	PLANT - ONCE THROUGH COOLING WATER (OTCW)		
<b>Parameter Name:</b>	TOLUENE C7H8		

MISA Industrial Wastewater Discharge

<b>Company Code:</b>	0000130104	<b>Result Structure:</b>	MISA MONTHLY REPORTING
<b>Control Point ID:</b>	0800	<b>Param Reported As:</b>	NOT APPLICABLE
<b>Sample Date:</b>	2014/03	<b>Frequency:</b>	MONTHLY
<b>Regulation:</b>	MISA COMPLIANCE	<b>Sector:</b>	PETROLEUM REFINERIES
<b>Value:</b>	4	<b>Component Type:</b>	NUM. IN AVERAGE
<b>Unit of Measure:</b>	M3/D		
<b>Control Point Name:</b>	PLANT - ONCE THROUGH COOLING WATER (OTCW)		
<b>Parameter Name:</b>	FLOW		

**MISA Industrial Wastewater Discharge**

<b>Company Code:</b>	0000130104	<b>Result Structure:</b>	MISA MONTHLY REPORTING
<b>Control Point ID:</b>	0800	<b>Param Reported As:</b>	AS SULPHIDE
<b>Sample Date:</b>	2014/03	<b>Frequency:</b>	MONTHLY
<b>Regulation:</b>	MISA COMPLIANCE	<b>Sector:</b>	PETROLEUM REFINERIES
<b>Value:</b>	4	<b>Component Type:</b>	NUM. IN AVERAGE
<b>Unit of Measure:</b>	KG/D		
<b>Control Point Name:</b>	PLANT - ONCE THROUGH COOLING WATER (OTCW)		
<b>Parameter Name:</b>	SULPHIDE, UNFILTERED REACTIVE		

**MISA Industrial Wastewater Discharge**

<b>Company Code:</b>	0000130104	<b>Result Structure:</b>	MISA MONTHLY REPORTING
<b>Control Point ID:</b>	0700	<b>Param Reported As:</b>	AS CARBON
<b>Sample Date:</b>	2014/05	<b>Frequency:</b>	MONTHLY
<b>Regulation:</b>	MISA COMPLIANCE	<b>Sector:</b>	PETROLEUM REFINERIES
<b>Value:</b>	30.724	<b>Component Type:</b>	AVERAGE
<b>Unit of Measure:</b>	KG/D		
<b>Control Point Name:</b>	PLANT - PROCESS EFFLUENT		
<b>Parameter Name:</b>	CARBON, DISSOLVED ORGANIC		

**MISA Industrial Wastewater Discharge**

<b>Company Code:</b>	0000130104	<b>Result Structure:</b>	MISA MONTHLY REPORTING
<b>Control Point ID:</b>	0800	<b>Param Reported As:</b>	NOT APPLICABLE
<b>Sample Date:</b>	2014/05	<b>Frequency:</b>	MONTHLY
<b>Regulation:</b>	MISA COMPLIANCE	<b>Sector:</b>	PETROLEUM REFINERIES
<b>Value:</b>	0.014406	<b>Component Type:</b>	AVERAGE
<b>Unit of Measure:</b>	KG/D		
<b>Control Point Name:</b>	PLANT - ONCE THROUGH COOLING WATER (OTCW)		
<b>Parameter Name:</b>	BENZENE C6H6		

**MISA Industrial Wastewater Discharge**

<b>Company Code:</b>	0000130104	<b>Result Structure:</b>	MISA MONTHLY REPORTING
<b>Control Point ID:</b>	0800	<b>Param Reported As:</b>	NOT APPLICABLE
<b>Sample Date:</b>	2014/05	<b>Frequency:</b>	MONTHLY
<b>Regulation:</b>	MISA COMPLIANCE	<b>Sector:</b>	PETROLEUM REFINERIES
<b>Value:</b>	0.013777	<b>Component Type:</b>	MINIMUM
<b>Unit of Measure:</b>	KG/D		
<b>Control Point Name:</b>	PLANT - ONCE THROUGH COOLING WATER (OTCW)		
<b>Parameter Name:</b>	BENZENE C6H6		

**MISA Industrial Wastewater Discharge**

<b>Company Code:</b>	0000130104	<b>Result Structure:</b>	MISA MONTHLY REPORTING
<b>Control Point ID:</b>	0800	<b>Param Reported As:</b>	AS PHENOL
<b>Sample Date:</b>	2014/05	<b>Frequency:</b>	MONTHLY
<b>Regulation:</b>	MISA COMPLIANCE	<b>Sector:</b>	PETROLEUM REFINERIES

**Value:** 0.070405 **Component Type:** AVERAGE  
**Unit of Measure:** KG/D  
**Control Point Name:** PLANT - ONCE THROUGH COOLING WATER (OTCW)  
**Parameter Name:** PHENOLICS, UNFILTERED REACTIVE

**MISA Industrial Wastewater Discharge**

**Company Code:** 0000130104 **Result Structure:** MISA MONTHLY REPORTING  
**Control Point ID:** 0800 **Param Reported As:** NOT APPLICABLE  
**Sample Date:** 2014/08 **Frequency:** MONTHLY  
**Regulation:** MISA COMPLIANCE **Sector:** PETROLEUM REFINERIES  
**Value:** 0.013843 **Component Type:** MINIMUM  
**Unit of Measure:** KG/D  
**Control Point Name:** PLANT - ONCE THROUGH COOLING WATER (OTCW)  
**Parameter Name:** BENZENE C6H6

**MISA Industrial Wastewater Discharge**

**Company Code:** 0000130104 **Result Structure:** MISA MONTHLY REPORTING  
**Control Point ID:** 0800 **Param Reported As:** NOT APPLICABLE  
**Sample Date:** 2014/08 **Frequency:** MONTHLY  
**Regulation:** MISA COMPLIANCE **Sector:** PETROLEUM REFINERIES  
**Value:** 69218.4 **Component Type:** MINIMUM  
**Unit of Measure:** M3/D  
**Control Point Name:** PLANT - ONCE THROUGH COOLING WATER (OTCW)  
**Parameter Name:** FLOW

**MISA Industrial Wastewater Discharge**

**Company Code:** 0000130104 **Result Structure:** MISA MONTHLY REPORTING  
**Control Point ID:** 0700 **Param Reported As:** AS SULPHIDE  
**Sample Date:** 2014/06 **Frequency:** MONTHLY  
**Regulation:** MISA COMPLIANCE **Sector:** PETROLEUM REFINERIES  
**Value:** 0.049847 **Component Type:** AVERAGE  
**Unit of Measure:** KG/D  
**Control Point Name:** PLANT - PROCESS EFFLUENT  
**Parameter Name:** SULPHIDE, UNFILTERED REACTIVE

**MISA Industrial Wastewater Discharge**

**Company Code:** 0000130104 **Result Structure:** MISA MONTHLY REPORTING  
**Control Point ID:** 0700 **Param Reported As:** NOT APPLICABLE  
**Sample Date:** 2014/06 **Frequency:** MONTHLY  
**Regulation:** MISA COMPLIANCE **Sector:** PETROLEUM REFINERIES  
**Value:** 5.5036 **Component Type:** MAXIMUM  
**Unit of Measure:** KG/D  
**Control Point Name:** PLANT - PROCESS EFFLUENT  
**Parameter Name:** SOLVENT EXTRACTABLES

**MISA Industrial Wastewater Discharge**

**Company Code:** 0000130104 **Result Structure:** MISA MONTHLY REPORTING  
**Control Point ID:** 0700 **Param Reported As:** AS CARBON  
**Sample Date:** 2014/12 **Frequency:** MONTHLY  
**Regulation:** MISA COMPLIANCE **Sector:** PETROLEUM REFINERIES  
**Value:** 25.841 **Component Type:** MAXIMUM  
**Unit of Measure:** KG/D  
**Control Point Name:** PLANT - PROCESS EFFLUENT  
**Parameter Name:** CARBON, DISSOLVED ORGANIC

**MISA Industrial Wastewater Discharge**

<b>Company Code:</b>	0000130104	<b>Result Structure:</b>	MISA MONTHLY REPORTING
<b>Control Point ID:</b>	0700	<b>Param Reported As:</b>	NOT APPLICABLE
<b>Sample Date:</b>	2014/05	<b>Frequency:</b>	MONTHLY
<b>Regulation:</b>	MISA COMPLIANCE	<b>Sector:</b>	PETROLEUM REFINERIES
<b>Value:</b>	4	<b>Component Type:</b>	NUM. IN AVERAGE
<b>Unit of Measure:</b>	KG/D		
<b>Control Point Name:</b>	PLANT - PROCESS EFFLUENT		
<b>Parameter Name:</b>	SOLVENT EXTRACTABLES		

**MISA Industrial Wastewater Discharge**

<b>Company Code:</b>	0000130104	<b>Result Structure:</b>	MISA MONTHLY REPORTING
<b>Control Point ID:</b>	0800	<b>Param Reported As:</b>	AS PHENOL
<b>Sample Date:</b>	2014/11	<b>Frequency:</b>	MONTHLY
<b>Regulation:</b>	MISA COMPLIANCE	<b>Sector:</b>	PETROLEUM REFINERIES
<b>Value:</b>	4	<b>Component Type:</b>	NUM. IN AVERAGE
<b>Unit of Measure:</b>	KG/D		
<b>Control Point Name:</b>	PLANT - ONCE THROUGH COOLING WATER (OTCW)		
<b>Parameter Name:</b>	PHENOLICS, UNFILTERED REACTIVE		

**MISA Industrial Wastewater Discharge**

<b>Company Code:</b>	0000130104	<b>Result Structure:</b>	MISA MONTHLY REPORTING
<b>Control Point ID:</b>	0800	<b>Param Reported As:</b>	AS SULPHIDE
<b>Sample Date:</b>	2014/11	<b>Frequency:</b>	MONTHLY
<b>Regulation:</b>	MISA COMPLIANCE	<b>Sector:</b>	PETROLEUM REFINERIES
<b>Value:</b>	0.49395	<b>Component Type:</b>	AVERAGE
<b>Unit of Measure:</b>	KG/D		
<b>Control Point Name:</b>	PLANT - ONCE THROUGH COOLING WATER (OTCW)		
<b>Parameter Name:</b>	SULPHIDE, UNFILTERED REACTIVE		

**MISA Industrial Wastewater Discharge**

<b>Company Code:</b>	0000130104	<b>Result Structure:</b>	MISA MONTHLY REPORTING
<b>Control Point ID:</b>	0800	<b>Param Reported As:</b>	AS SULPHIDE
<b>Sample Date:</b>	2014/11	<b>Frequency:</b>	MONTHLY
<b>Regulation:</b>	MISA COMPLIANCE	<b>Sector:</b>	PETROLEUM REFINERIES
<b>Value:</b>	0.50955	<b>Component Type:</b>	MAXIMUM
<b>Unit of Measure:</b>	KG/D		
<b>Control Point Name:</b>	PLANT - ONCE THROUGH COOLING WATER (OTCW)		
<b>Parameter Name:</b>	SULPHIDE, UNFILTERED REACTIVE		

**MISA Industrial Wastewater Discharge**

<b>Company Code:</b>	0000130104	<b>Result Structure:</b>	MISA MONTHLY REPORTING
<b>Control Point ID:</b>	0800	<b>Param Reported As:</b>	AS SULPHIDE
<b>Sample Date:</b>	2014/11	<b>Frequency:</b>	MONTHLY
<b>Regulation:</b>	MISA COMPLIANCE	<b>Sector:</b>	PETROLEUM REFINERIES
<b>Value:</b>	0.4848	<b>Component Type:</b>	MINIMUM
<b>Unit of Measure:</b>	KG/D		
<b>Control Point Name:</b>	PLANT - ONCE THROUGH COOLING WATER (OTCW)		
<b>Parameter Name:</b>	SULPHIDE, UNFILTERED REACTIVE		

**MISA Industrial Wastewater Discharge**

<b>Company Code:</b>	0000130104	<b>Result Structure:</b>	MISA MONTHLY REPORTING
----------------------	------------	--------------------------	------------------------

**Control Point ID:** 0700  
**Sample Date:** 2014/06  
**Regulation:** MISA COMPLIANCE  
**Value:** 6.7109  
**Unit of Measure:** KG/D  
**Control Point Name:** PLANT - PROCESS EFFLUENT  
**Parameter Name:** RESIDUE,PART LOSS ON IGNIT.

**Param Reported As:** NOT APPLICABLE  
**Frequency:** MONTHLY  
**Sector:** PETROLEUM REFINERIES  
**Component Type:** AVERAGE

**MISA Industrial Wastewater Discharge**

**Company Code:** 0000130104  
**Control Point ID:** 0700  
**Sample Date:** 2014/12  
**Regulation:** MISA COMPLIANCE  
**Value:** 6134.4  
**Unit of Measure:** M3/D  
**Control Point Name:** PLANT - PROCESS EFFLUENT  
**Parameter Name:** FLOW

**Result Structure:** MISA MONTHLY REPORTING  
**Param Reported As:** NOT APPLICABLE  
**Frequency:** MONTHLY  
**Sector:** PETROLEUM REFINERIES  
**Component Type:** AVERAGE

**MISA Industrial Wastewater Discharge**

**Company Code:** 0000130104  
**Control Point ID:** 0700  
**Sample Date:** 2014/03  
**Regulation:** MISA COMPLIANCE  
**Value:** 31  
**Unit of Measure:** M3/D  
**Control Point Name:** PLANT - PROCESS EFFLUENT  
**Parameter Name:** FLOW

**Result Structure:** MISA MONTHLY REPORTING  
**Param Reported As:** NOT APPLICABLE  
**Frequency:** MONTHLY  
**Sector:** PETROLEUM REFINERIES  
**Component Type:** NUM. IN AVERAGE

**MISA Industrial Wastewater Discharge**

**Company Code:** 0000130104  
**Control Point ID:** 0700  
**Sample Date:** 2014/03  
**Regulation:** MISA COMPLIANCE  
**Value:** 0.002185  
**Unit of Measure:** KG/D  
**Control Point Name:** PLANT - PROCESS EFFLUENT  
**Parameter Name:** PHENOLICS, UNFILTERED REACTIVE

**Result Structure:** MISA MONTHLY REPORTING  
**Param Reported As:** AS PHENOL  
**Frequency:** MONTHLY  
**Sector:** PETROLEUM REFINERIES  
**Component Type:** MINIMUM

**MISA Industrial Wastewater Discharge**

**Company Code:** 0000130104  
**Control Point ID:** 0700  
**Sample Date:** 2014/03  
**Regulation:** MISA COMPLIANCE  
**Value:** 31  
**Unit of Measure:** KG/D  
**Control Point Name:** PLANT - PROCESS EFFLUENT  
**Parameter Name:** PHENOLICS, UNFILTERED REACTIVE

**Result Structure:** MISA MONTHLY REPORTING  
**Param Reported As:** AS PHENOL  
**Frequency:** MONTHLY  
**Sector:** PETROLEUM REFINERIES  
**Component Type:** NUM. IN AVERAGE

**MISA Industrial Wastewater Discharge**

**Company Code:** 0000130104  
**Control Point ID:** 0700  
**Sample Date:** 2014/03  
**Regulation:** MISA COMPLIANCE  
**Value:** 1.7637  
**Unit of Measure:** KG/D

**Result Structure:** MISA MONTHLY REPORTING  
**Param Reported As:** AS PHOSPHORUS  
**Frequency:** MONTHLY  
**Sector:** PETROLEUM REFINERIES  
**Component Type:** MAXIMUM

**Control Point Name:** PLANT - PROCESS EFFLUENT  
**Parameter Name:** PHOSPHORUS, UNFILTERED TOTAL

**MISA Industrial Wastewater Discharge**

<b>Company Code:</b>	0000130104	<b>Result Structure:</b>	MISA MONTHLY REPORTING
<b>Control Point ID:</b>	0800	<b>Param Reported As:</b>	NOT APPLICABLE
<b>Sample Date:</b>	2014/09	<b>Frequency:</b>	MONTHLY
<b>Regulation:</b>	MISA COMPLIANCE	<b>Sector:</b>	PETROLEUM REFINERIES
<b>Value:</b>	0.015375	<b>Component Type:</b>	MAXIMUM
<b>Unit of Measure:</b>	KG/D		
<b>Control Point Name:</b>	PLANT - ONCE THROUGH COOLING WATER (OTCW)		
<b>Parameter Name:</b>	TOLUENE C7H8		

**MISA Industrial Wastewater Discharge**

<b>Company Code:</b>	0000130104	<b>Result Structure:</b>	MISA MONTHLY REPORTING
<b>Control Point ID:</b>	0700	<b>Param Reported As:</b>	NOT APPLICABLE
<b>Sample Date:</b>	2014/03	<b>Frequency:</b>	MONTHLY
<b>Regulation:</b>	MISA COMPLIANCE	<b>Sector:</b>	PETROLEUM REFINERIES
<b>Value:</b>	3.2484	<b>Component Type:</b>	AVERAGE
<b>Unit of Measure:</b>	KG/D		
<b>Control Point Name:</b>	PLANT - PROCESS EFFLUENT		
<b>Parameter Name:</b>	SOLVENT EXTRACTABLES		

**MISA Industrial Wastewater Discharge**

<b>Company Code:</b>	0000130104	<b>Result Structure:</b>	MISA MONTHLY REPORTING
<b>Control Point ID:</b>	0700	<b>Param Reported As:</b>	NOT APPLICABLE
<b>Sample Date:</b>	2014/07	<b>Frequency:</b>	MONTHLY
<b>Regulation:</b>	MISA COMPLIANCE	<b>Sector:</b>	PETROLEUM REFINERIES
<b>Value:</b>	7.1068	<b>Component Type:</b>	AVERAGE
<b>Unit of Measure:</b>	KG/D		
<b>Control Point Name:</b>	PLANT - PROCESS EFFLUENT		
<b>Parameter Name:</b>	RESIDUE, PART LOSS ON IGNIT.		

**MISA Industrial Wastewater Discharge**

<b>Company Code:</b>	0000130104	<b>Result Structure:</b>	MISA MONTHLY REPORTING
<b>Control Point ID:</b>	0700	<b>Param Reported As:</b>	NOT APPLICABLE
<b>Sample Date:</b>	2014/07	<b>Frequency:</b>	MONTHLY
<b>Regulation:</b>	MISA COMPLIANCE	<b>Sector:</b>	PETROLEUM REFINERIES
<b>Value:</b>	20.373	<b>Component Type:</b>	MAXIMUM
<b>Unit of Measure:</b>	KG/D		
<b>Control Point Name:</b>	PLANT - PROCESS EFFLUENT		
<b>Parameter Name:</b>	RESIDUE, PART LOSS ON IGNIT.		

**MISA Industrial Wastewater Discharge**

<b>Company Code:</b>	0000130104	<b>Result Structure:</b>	MISA MONTHLY REPORTING
<b>Control Point ID:</b>	0700	<b>Param Reported As:</b>	NOT APPLICABLE
<b>Sample Date:</b>	2014/07	<b>Frequency:</b>	MONTHLY
<b>Regulation:</b>	MISA COMPLIANCE	<b>Sector:</b>	PETROLEUM REFINERIES
<b>Value:</b>	1.951	<b>Component Type:</b>	MINIMUM
<b>Unit of Measure:</b>	KG/D		
<b>Control Point Name:</b>	PLANT - PROCESS EFFLUENT		
<b>Parameter Name:</b>	RESIDUE, PART LOSS ON IGNIT.		

**MISA Industrial Wastewater**

**Discharge**

<b>Company Code:</b>	0000130104	<b>Result Structure:</b>	MISA MONTHLY REPORTING
<b>Control Point ID:</b>	0700	<b>Param Reported As:</b>	NOT APPLICABLE
<b>Sample Date:</b>	2014/07	<b>Frequency:</b>	MONTHLY
<b>Regulation:</b>	MISA COMPLIANCE	<b>Sector:</b>	PETROLEUM REFINERIES
<b>Value:</b>	5	<b>Component Type:</b>	NUM. IN AVERAGE
<b>Unit of Measure:</b>	KG/D		
<b>Control Point Name:</b>	PLANT - PROCESS EFFLUENT		
<b>Parameter Name:</b>	SOLVENT EXTRACTABLES		

**MISA Industrial Wastewater Discharge**

<b>Company Code:</b>	0000130104	<b>Result Structure:</b>	MISA MONTHLY REPORTING
<b>Control Point ID:</b>	0700	<b>Param Reported As:</b>	AS SULPHIDE
<b>Sample Date:</b>	2014/07	<b>Frequency:</b>	MONTHLY
<b>Regulation:</b>	MISA COMPLIANCE	<b>Sector:</b>	PETROLEUM REFINERIES
<b>Value:</b>	0.055699	<b>Component Type:</b>	MAXIMUM
<b>Unit of Measure:</b>	KG/D		
<b>Control Point Name:</b>	PLANT - PROCESS EFFLUENT		
<b>Parameter Name:</b>	SULPHIDE, UNFILTERED REACTIVE		

**MISA Industrial Wastewater Discharge**

<b>Company Code:</b>	0000130104	<b>Result Structure:</b>	MISA MONTHLY REPORTING
<b>Control Point ID:</b>	0800	<b>Param Reported As:</b>	NOT APPLICABLE
<b>Sample Date:</b>	2014/09	<b>Frequency:</b>	MONTHLY
<b>Regulation:</b>	MISA COMPLIANCE	<b>Sector:</b>	PETROLEUM REFINERIES
<b>Value:</b>	0.014862	<b>Component Type:</b>	AVERAGE
<b>Unit of Measure:</b>	KG/D		
<b>Control Point Name:</b>	PLANT - ONCE THROUGH COOLING WATER (OTCW)		
<b>Parameter Name:</b>	BENZENE C6H6		

**MISA Industrial Wastewater Discharge**

<b>Company Code:</b>	0000130104	<b>Result Structure:</b>	MISA MONTHLY REPORTING
<b>Control Point ID:</b>	0800	<b>Param Reported As:</b>	AS SULPHIDE
<b>Sample Date:</b>	2014/01	<b>Frequency:</b>	MONTHLY
<b>Regulation:</b>	MISA COMPLIANCE	<b>Sector:</b>	PETROLEUM REFINERIES
<b>Value:</b>	5	<b>Component Type:</b>	NUM. IN AVERAGE
<b>Unit of Measure:</b>	KG/D		
<b>Control Point Name:</b>	PLANT - ONCE THROUGH COOLING WATER (OTCW)		
<b>Parameter Name:</b>	SULPHIDE, UNFILTERED REACTIVE		

**MISA Industrial Wastewater Discharge**

<b>Company Code:</b>	0000130104	<b>Result Structure:</b>	MISA MONTHLY REPORTING
<b>Control Point ID:</b>	0800	<b>Param Reported As:</b>	NOT APPLICABLE
<b>Sample Date:</b>	2014/01	<b>Frequency:</b>	MONTHLY
<b>Regulation:</b>	MISA COMPLIANCE	<b>Sector:</b>	PETROLEUM REFINERIES
<b>Value:</b>	0.013616	<b>Component Type:</b>	AVERAGE
<b>Unit of Measure:</b>	KG/D		
<b>Control Point Name:</b>	PLANT - ONCE THROUGH COOLING WATER (OTCW)		
<b>Parameter Name:</b>	TOLUENE C7H8		

**MISA Industrial Wastewater Discharge**

<b>Company Code:</b>	0000130104	<b>Result Structure:</b>	MISA MONTHLY REPORTING
<b>Control Point ID:</b>	0700	<b>Param Reported As:</b>	NOT APPLICABLE
<b>Sample Date:</b>	2014/10	<b>Frequency:</b>	MONTHLY



**Regulation:** MISA COMPLIANCE  
**Value:** 127.31  
**Unit of Measure:** KG/D  
**Control Point Name:** PLANT - PROCESS EFFLUENT  
**Parameter Name:** RESIDUE,PART LOSS ON IGNIT.

**Sector:** PETROLEUM REFINERIES  
**Component Type:** MAXIMUM

**MISA Industrial Wastewater Discharge**

**Company Code:** 0000130104  
**Control Point ID:** 0700  
**Sample Date:** 2014/10  
**Regulation:** MISA COMPLIANCE  
**Value:** 5  
**Unit of Measure:** KG/D  
**Control Point Name:** PLANT - PROCESS EFFLUENT  
**Parameter Name:** SULPHIDE, UNFILTERED REACTIVE

**Result Structure:** MISA MONTHLY REPORTING  
**Param Reported As:** AS SULPHIDE  
**Frequency:** MONTHLY  
**Sector:** PETROLEUM REFINERIES  
**Component Type:** NUM. IN AVERAGE

**MISA Industrial Wastewater Discharge**

**Company Code:** 0000130104  
**Control Point ID:** 0700  
**Sample Date:** 2014/01  
**Regulation:** MISA COMPLIANCE  
**Value:** 1.8548  
**Unit of Measure:** KG/D  
**Control Point Name:** PLANT - PROCESS EFFLUENT  
**Parameter Name:** PHOSPHORUS,UNFILTERED TOTAL

**Result Structure:** MISA MONTHLY REPORTING  
**Param Reported As:** AS PHOSPHORUS  
**Frequency:** MONTHLY  
**Sector:** PETROLEUM REFINERIES  
**Component Type:** MAXIMUM

**MISA Industrial Wastewater Discharge**

**Company Code:** 0000130104  
**Control Point ID:** 0700  
**Sample Date:** 2014/01  
**Regulation:** MISA COMPLIANCE  
**Value:** 8.438  
**Unit of Measure:** KG/D  
**Control Point Name:** PLANT - PROCESS EFFLUENT  
**Parameter Name:** RESIDUE, PARTICULATE

**Result Structure:** MISA MONTHLY REPORTING  
**Param Reported As:** NOT APPLICABLE  
**Frequency:** MONTHLY  
**Sector:** PETROLEUM REFINERIES  
**Component Type:** MINIMUM

**MISA Industrial Wastewater Discharge**

**Company Code:** 0000130104  
**Control Point ID:** 0700  
**Sample Date:** 2014/01  
**Regulation:** MISA COMPLIANCE  
**Value:** 4.6933  
**Unit of Measure:** KG/D  
**Control Point Name:** PLANT - PROCESS EFFLUENT  
**Parameter Name:** SOLVENT EXTRACTABLES

**Result Structure:** MISA MONTHLY REPORTING  
**Param Reported As:** NOT APPLICABLE  
**Frequency:** MONTHLY  
**Sector:** PETROLEUM REFINERIES  
**Component Type:** AVERAGE

**MISA Industrial Wastewater Discharge**

**Company Code:** 0000130104  
**Control Point ID:** 0700  
**Sample Date:** 2014/01  
**Regulation:** MISA COMPLIANCE  
**Value:** 3.2585  
**Unit of Measure:** KG/D  
**Control Point Name:** PLANT - PROCESS EFFLUENT  
**Parameter Name:** SOLVENT EXTRACTABLES

**Result Structure:** MISA MONTHLY REPORTING  
**Param Reported As:** NOT APPLICABLE  
**Frequency:** MONTHLY  
**Sector:** PETROLEUM REFINERIES  
**Component Type:** MINIMUM

**MISA Industrial Wastewater Discharge**

<b>Company Code:</b>	0000130104	<b>Result Structure:</b>	MISA MONTHLY REPORTING
<b>Control Point ID:</b>	0800	<b>Param Reported As:</b>	NOT APPLICABLE
<b>Sample Date:</b>	2014/09	<b>Frequency:</b>	MONTHLY
<b>Regulation:</b>	MISA COMPLIANCE	<b>Sector:</b>	PETROLEUM REFINERIES
<b>Value:</b>	76873.3	<b>Component Type:</b>	MAXIMUM
<b>Unit of Measure:</b>	M3/D		
<b>Control Point Name:</b>	PLANT - ONCE THROUGH COOLING WATER (OTCW)		
<b>Parameter Name:</b>	FLOW		

**MISA Industrial Wastewater Discharge**

<b>Company Code:</b>	0000130104	<b>Result Structure:</b>	MISA MONTHLY REPORTING
<b>Control Point ID:</b>	0800	<b>Param Reported As:</b>	NOT APPLICABLE
<b>Sample Date:</b>	2014/09	<b>Frequency:</b>	MONTHLY
<b>Regulation:</b>	MISA COMPLIANCE	<b>Sector:</b>	PETROLEUM REFINERIES
<b>Value:</b>	4	<b>Component Type:</b>	NUM. IN AVERAGE
<b>Unit of Measure:</b>	M3/D		
<b>Control Point Name:</b>	PLANT - ONCE THROUGH COOLING WATER (OTCW)		
<b>Parameter Name:</b>	FLOW		

**MISA Industrial Wastewater Discharge**

<b>Company Code:</b>	0000130104	<b>Result Structure:</b>	MISA MONTHLY REPORTING
<b>Control Point ID:</b>	0800	<b>Param Reported As:</b>	AS PHENOL
<b>Sample Date:</b>	2014/09	<b>Frequency:</b>	MONTHLY
<b>Regulation:</b>	MISA COMPLIANCE	<b>Sector:</b>	PETROLEUM REFINERIES
<b>Value:</b>	0.074311	<b>Component Type:</b>	AVERAGE
<b>Unit of Measure:</b>	KG/D		
<b>Control Point Name:</b>	PLANT - ONCE THROUGH COOLING WATER (OTCW)		
<b>Parameter Name:</b>	PHENOLICS, UNFILTERED REACTIVE		

**MISA Industrial Wastewater Discharge**

<b>Company Code:</b>	0000130104	<b>Result Structure:</b>	MISA MONTHLY REPORTING
<b>Control Point ID:</b>	0800	<b>Param Reported As:</b>	NOT APPLICABLE
<b>Sample Date:</b>	2014/02	<b>Frequency:</b>	MONTHLY
<b>Regulation:</b>	MISA COMPLIANCE	<b>Sector:</b>	PETROLEUM REFINERIES
<b>Value:</b>	0.013766	<b>Component Type:</b>	MINIMUM
<b>Unit of Measure:</b>	KG/D		
<b>Control Point Name:</b>	PLANT - ONCE THROUGH COOLING WATER (OTCW)		
<b>Parameter Name:</b>	BENZENE C6H6		

**MISA Industrial Wastewater Discharge**

<b>Company Code:</b>	0000130104	<b>Result Structure:</b>	MISA MONTHLY REPORTING
<b>Control Point ID:</b>	0700	<b>Param Reported As:</b>	AS PHENOL
<b>Sample Date:</b>	2014/04	<b>Frequency:</b>	MONTHLY
<b>Regulation:</b>	MISA COMPLIANCE	<b>Sector:</b>	PETROLEUM REFINERIES
<b>Value:</b>	30	<b>Component Type:</b>	NUM. IN AVERAGE
<b>Unit of Measure:</b>	KG/D		
<b>Control Point Name:</b>	PLANT - PROCESS EFFLUENT		
<b>Parameter Name:</b>	PHENOLICS, UNFILTERED REACTIVE		

**MISA Industrial Wastewater Discharge**

<b>Company Code:</b>	0000130104	<b>Result Structure:</b>	MISA MONTHLY REPORTING
<b>Control Point ID:</b>	0700	<b>Param Reported As:</b>	AS PHENOL
<b>Sample Date:</b>	2014/04	<b>Frequency:</b>	MONTHLY
<b>Regulation:</b>	MISA COMPLIANCE	<b>Sector:</b>	PETROLEUM REFINERIES
<b>Value:</b>	0.0094149	<b>Component Type:</b>	AVERAGE
<b>Unit of Measure:</b>	KG/D		
<b>Control Point Name:</b>	PLANT - PROCESS EFFLUENT		
<b>Parameter Name:</b>	PHENOLICS, UNFILTERED REACTIVE		

**MISA Industrial Wastewater**

**Discharge**

<b>Company Code:</b>	0000130104	<b>Result Structure:</b>	MISA MONTHLY REPORTING
<b>Control Point ID:</b>	0700	<b>Param Reported As:</b>	NOT APPLICABLE
<b>Sample Date:</b>	2014/04	<b>Frequency:</b>	MONTHLY
<b>Regulation:</b>	MISA COMPLIANCE	<b>Sector:</b>	PETROLEUM REFINERIES
<b>Value:</b>	4.6535	<b>Component Type:</b>	AVERAGE
<b>Unit of Measure:</b>	KG/D		
<b>Control Point Name:</b>	PLANT - PROCESS EFFLUENT		
<b>Parameter Name:</b>	SOLVENT EXTRACTABLES		

**MISA Industrial Wastewater**

**Discharge**

<b>Company Code:</b>	0000130104	<b>Result Structure:</b>	MISA MONTHLY REPORTING
<b>Control Point ID:</b>	0800	<b>Param Reported As:</b>	NOT APPLICABLE
<b>Sample Date:</b>	2014/06	<b>Frequency:</b>	MONTHLY
<b>Regulation:</b>	MISA COMPLIANCE	<b>Sector:</b>	PETROLEUM REFINERIES
<b>Value:</b>	4	<b>Component Type:</b>	NUM. IN AVERAGE
<b>Unit of Measure:</b>	KG/D		
<b>Control Point Name:</b>	PLANT - ONCE THROUGH COOLING WATER (OTCW)		
<b>Parameter Name:</b>	BENZENE C6H6		

**MISA Industrial Wastewater**

**Discharge**

<b>Company Code:</b>	0000130104	<b>Result Structure:</b>	MISA MONTHLY REPORTING
<b>Control Point ID:</b>	0800	<b>Param Reported As:</b>	NOT APPLICABLE
<b>Sample Date:</b>	2014/06	<b>Frequency:</b>	MONTHLY
<b>Regulation:</b>	MISA COMPLIANCE	<b>Sector:</b>	PETROLEUM REFINERIES
<b>Value:</b>	4	<b>Component Type:</b>	NUM. IN AVERAGE
<b>Unit of Measure:</b>	KG/D		
<b>Control Point Name:</b>	PLANT - ONCE THROUGH COOLING WATER (OTCW)		
<b>Parameter Name:</b>	TOLUENE C7H8		

**MISA Industrial Wastewater**

**Discharge**

<b>Company Code:</b>	0000130104	<b>Result Structure:</b>	MISA MONTHLY REPORTING
<b>Control Point ID:</b>	0700	<b>Param Reported As:</b>	AS NITROGEN
<b>Sample Date:</b>	2014/11	<b>Frequency:</b>	MONTHLY
<b>Regulation:</b>	MISA COMPLIANCE	<b>Sector:</b>	PETROLEUM REFINERIES
<b>Value:</b>	0.3014	<b>Component Type:</b>	MAXIMUM
<b>Unit of Measure:</b>	KG/D		
<b>Control Point Name:</b>	PLANT - PROCESS EFFLUENT		
<b>Parameter Name:</b>	AMMONIUM+AMMONIA, TOTAL FILTER.REAC		

**MISA Industrial Wastewater**

**Discharge**

<b>Company Code:</b>	0000130104	<b>Result Structure:</b>	MISA MONTHLY REPORTING
<b>Control Point ID:</b>	0700	<b>Param Reported As:</b>	AS PHENOL
<b>Sample Date:</b>	2014/11	<b>Frequency:</b>	MONTHLY
<b>Regulation:</b>	MISA COMPLIANCE	<b>Sector:</b>	PETROLEUM REFINERIES
<b>Value:</b>	0.0074502	<b>Component Type:</b>	AVERAGE

**Unit of Measure:** KG/D  
**Control Point Name:** PLANT - PROCESS EFFLUENT  
**Parameter Name:** PHENOLICS, UNFILTERED REACTIVE

**MISA Industrial Wastewater**  
**Discharge**

<b>Company Code:</b>	0000130104	<b>Result Structure:</b>	MISA MONTHLY REPORTING
<b>Control Point ID:</b>	0800	<b>Param Reported As:</b>	NOT APPLICABLE
<b>Sample Date:</b>	2014/11	<b>Frequency:</b>	MONTHLY
<b>Regulation:</b>	MISA COMPLIANCE	<b>Sector:</b>	PETROLEUM REFINERIES
<b>Value:</b>	0.013852	<b>Component Type:</b>	MINIMUM
<b>Unit of Measure:</b>	KG/D		
<b>Control Point Name:</b>	PLANT - ONCE THROUGH COOLING WATER (OTCW)		
<b>Parameter Name:</b>	TOLUENE C7H8		

**MISA Industrial Wastewater**  
**Discharge**

<b>Company Code:</b>	0000130104	<b>Result Structure:</b>	MISA MONTHLY REPORTING
<b>Control Point ID:</b>	0700	<b>Param Reported As:</b>	AS PHOSPHORUS
<b>Sample Date:</b>	2014/09	<b>Frequency:</b>	MONTHLY
<b>Regulation:</b>	MISA COMPLIANCE	<b>Sector:</b>	PETROLEUM REFINERIES
<b>Value:</b>	4	<b>Component Type:</b>	NUM. IN AVERAGE
<b>Unit of Measure:</b>	KG/D		
<b>Control Point Name:</b>	PLANT - PROCESS EFFLUENT		
<b>Parameter Name:</b>	PHOSPHORUS, UNFILTERED TOTAL		

**MISA Industrial Wastewater**  
**Discharge**

<b>Company Code:</b>	0000130104	<b>Result Structure:</b>	MISA MONTHLY REPORTING
<b>Control Point ID:</b>	0700	<b>Param Reported As:</b>	AS PHOSPHORUS
<b>Sample Date:</b>	2014/01	<b>Frequency:</b>	MONTHLY
<b>Regulation:</b>	MISA COMPLIANCE	<b>Sector:</b>	PETROLEUM REFINERIES
<b>Value:</b>	1.4703	<b>Component Type:</b>	AVERAGE
<b>Unit of Measure:</b>	KG/D		
<b>Control Point Name:</b>	PLANT - PROCESS EFFLUENT		
<b>Parameter Name:</b>	PHOSPHORUS, UNFILTERED TOTAL		

**MISA Industrial Wastewater**  
**Discharge**

<b>Company Code:</b>	0000130104	<b>Result Structure:</b>	MISA MONTHLY REPORTING
<b>Control Point ID:</b>	0700	<b>Param Reported As:</b>	NOT APPLICABLE
<b>Sample Date:</b>	2014/02	<b>Frequency:</b>	MONTHLY
<b>Regulation:</b>	MISA COMPLIANCE	<b>Sector:</b>	PETROLEUM REFINERIES
<b>Value:</b>	28	<b>Component Type:</b>	NUM. IN AVERAGE
<b>Unit of Measure:</b>	M3/D		
<b>Control Point Name:</b>	PLANT - PROCESS EFFLUENT		
<b>Parameter Name:</b>	FLOW		

**MISA Industrial Wastewater**  
**Discharge**

<b>Company Code:</b>	0000130104	<b>Result Structure:</b>	MISA MONTHLY REPORTING
<b>Control Point ID:</b>	0800	<b>Param Reported As:</b>	NOT APPLICABLE
<b>Sample Date:</b>	2014/10	<b>Frequency:</b>	MONTHLY
<b>Regulation:</b>	MISA COMPLIANCE	<b>Sector:</b>	PETROLEUM REFINERIES
<b>Value:</b>	69001.7	<b>Component Type:</b>	AVERAGE
<b>Unit of Measure:</b>	M3/D		
<b>Control Point Name:</b>	PLANT - ONCE THROUGH COOLING WATER (OTCW)		
<b>Parameter Name:</b>	FLOW		

**MISA Industrial Wastewater Discharge**

**Company Code:** 0000130104  
**Control Point ID:** 0700  
**Sample Date:** 2014/08  
**Regulation:** MISA COMPLIANCE  
**Value:** 8.467  
**Unit of Measure:** KG/D  
**Control Point Name:** PLANT - PROCESS EFFLUENT  
**Parameter Name:** RESIDUE, PARTICULATE

**Result Structure:** MISA MONTHLY REPORTING  
**Param Reported As:** NOT APPLICABLE  
**Frequency:** MONTHLY  
**Sector:** PETROLEUM REFINERIES  
**Component Type:** MAXIMUM

**MISA Industrial Wastewater Discharge**

**Company Code:** 0000130104  
**Control Point ID:** 0700  
**Sample Date:** 2014/08  
**Regulation:** MISA COMPLIANCE  
**Value:** 12.214  
**Unit of Measure:** KG/D  
**Control Point Name:** PLANT - PROCESS EFFLUENT  
**Parameter Name:** RESIDUE,PART LOSS ON IGNIT.

**Result Structure:** MISA MONTHLY REPORTING  
**Param Reported As:** NOT APPLICABLE  
**Frequency:** MONTHLY  
**Sector:** PETROLEUM REFINERIES  
**Component Type:** MAXIMUM

**MISA Industrial Wastewater Discharge**

**Company Code:** 0000130104  
**Control Point ID:** 0700  
**Sample Date:** 2014/08  
**Regulation:** MISA COMPLIANCE  
**Value:** 4  
**Unit of Measure:** KG/D  
**Control Point Name:** PLANT - PROCESS EFFLUENT  
**Parameter Name:** SOLVENT EXTRACTABLES

**Result Structure:** MISA MONTHLY REPORTING  
**Param Reported As:** NOT APPLICABLE  
**Frequency:** MONTHLY  
**Sector:** PETROLEUM REFINERIES  
**Component Type:** NUM. IN AVERAGE

**MISA Industrial Wastewater Discharge**

**Company Code:** 0000130104  
**Control Point ID:** 0700  
**Sample Date:** 2014/08  
**Regulation:** MISA COMPLIANCE  
**Value:** 4  
**Unit of Measure:** KG/D  
**Control Point Name:** PLANT - PROCESS EFFLUENT  
**Parameter Name:** SULPHIDE, UNFILTERED REACTIVE

**Result Structure:** MISA MONTHLY REPORTING  
**Param Reported As:** AS SULPHIDE  
**Frequency:** MONTHLY  
**Sector:** PETROLEUM REFINERIES  
**Component Type:** NUM. IN AVERAGE

---

**Site:** **PETRO-CANADA LUBRICANTS INC.**  
**MISSISSAUGA ON**

**Database:**  
**SRDS**

**Company Code:** 0000130104  
**Works ID:**  
**SIC:**  
**SIC1:**  
**SIC1 Desc:**  
**SIC2:**  
**SIC2 Desc:**  
**SIC3:**  
**SIC3 Desc:**  
**Body of Water:**  
**Terminal Stream:**  
**SIC Desc:**  
**Mailing Address:**  
**Corp Address:**

**Sector:**  
**Region:**  
**District:**  
**UTM Zone:**  
**UTM Easting:**  
**UTM Northing:**  
**UTM Precision:**  
**Minor Basin:**  
**Major Basin:**  
**Report Year:** MISA 2019

**MISA Industrial Wastewater Discharge**

<b>Company Code:</b>	0000130104	<b>Result Structure:</b>	MISA MONTHLY REPORTING
<b>Control Point ID:</b>	0700	<b>Param Reported As:</b>	AS NITROGEN
<b>Sample Date:</b>	2019/11/30	<b>Frequency:</b>	MONTHLY
<b>Regulation:</b>	MISA COMPLIANCE	<b>Sector:</b>	PETROLEUM REFINERIES
<b>Value:</b>	0	<b>Component Type:</b>	AVERAGE
<b>Unit of Measure:</b>	KG/D		
<b>Control Point Name:</b>	PLANT - PROCESS EFFLUENT		
<b>Parameter Name:</b>	AMMONIUM+AMMONIA, TOTAL FILTER.REAC		

**MISA Industrial Wastewater Discharge**

<b>Company Code:</b>	0000130104	<b>Result Structure:</b>	MISA MONTHLY REPORTING
<b>Control Point ID:</b>	0700	<b>Param Reported As:</b>	AS NITROGEN
<b>Sample Date:</b>	2019/11/30	<b>Frequency:</b>	MONTHLY
<b>Regulation:</b>	MISA COMPLIANCE	<b>Sector:</b>	PETROLEUM REFINERIES
<b>Value:</b>	0	<b>Component Type:</b>	MINIMUM
<b>Unit of Measure:</b>	KG/D		
<b>Control Point Name:</b>	PLANT - PROCESS EFFLUENT		
<b>Parameter Name:</b>	AMMONIUM+AMMONIA, TOTAL FILTER.REAC		

**MISA Industrial Wastewater Discharge**

<b>Company Code:</b>	0000130104	<b>Result Structure:</b>	MISA MONTHLY REPORTING
<b>Control Point ID:</b>	0700	<b>Param Reported As:</b>	AS NITROGEN
<b>Sample Date:</b>	2019/11/30	<b>Frequency:</b>	MONTHLY
<b>Regulation:</b>	MISA COMPLIANCE	<b>Sector:</b>	PETROLEUM REFINERIES
<b>Value:</b>	4	<b>Component Type:</b>	NUM. IN AVERAGE
<b>Unit of Measure:</b>			
<b>Control Point Name:</b>	PLANT - PROCESS EFFLUENT		
<b>Parameter Name:</b>	AMMONIUM+AMMONIA, TOTAL FILTER.REAC		

**MISA Industrial Wastewater Discharge**

<b>Company Code:</b>	0000130104	<b>Result Structure:</b>	MISA MONTHLY REPORTING
<b>Control Point ID:</b>	0700	<b>Param Reported As:</b>	NOT APPLICABLE
<b>Sample Date:</b>	2019/02/28	<b>Frequency:</b>	MONTHLY
<b>Regulation:</b>	MISA COMPLIANCE	<b>Sector:</b>	PETROLEUM REFINERIES
<b>Value:</b>	24.388	<b>Component Type:</b>	MAXIMUM
<b>Unit of Measure:</b>	KG/D		
<b>Control Point Name:</b>	PLANT - PROCESS EFFLUENT		
<b>Parameter Name:</b>	RESIDUE, PARTICULATE		

**MISA Industrial Wastewater Discharge**

<b>Company Code:</b>	0000130104	<b>Result Structure:</b>	MISA MONTHLY REPORTING
<b>Control Point ID:</b>	0700	<b>Param Reported As:</b>	NOT APPLICABLE
<b>Sample Date:</b>	2019/02/28	<b>Frequency:</b>	MONTHLY
<b>Regulation:</b>	MISA COMPLIANCE	<b>Sector:</b>	PETROLEUM REFINERIES
<b>Value:</b>	5.912	<b>Component Type:</b>	MINIMUM
<b>Unit of Measure:</b>	KG/D		
<b>Control Point Name:</b>	PLANT - PROCESS EFFLUENT		
<b>Parameter Name:</b>	RESIDUE, PARTICULATE		

**MISA Industrial Wastewater Discharge**

<b>Company Code:</b>	0000130104	<b>Result Structure:</b>	MISA MONTHLY REPORTING
----------------------	------------	--------------------------	------------------------

**Control Point ID:** 0700  
**Sample Date:** 2019/02/28  
**Regulation:** MISA COMPLIANCE  
**Value:** 4  
**Unit of Measure:**  
**Control Point Name:** PLANT - PROCESS EFFLUENT  
**Parameter Name:** RESIDUE, PARTICULATE

**Param Reported As:** NOT APPLICABLE  
**Frequency:** MONTHLY  
**Sector:** PETROLEUM REFINERIES  
**Component Type:** NUM. IN AVERAGE

**MISA Industrial Wastewater Discharge**

**Company Code:** 0000130104  
**Control Point ID:** 0700  
**Sample Date:** 2019/02/28  
**Regulation:** MISA COMPLIANCE  
**Value:** 27.945  
**Unit of Measure:** KG/D  
**Control Point Name:** PLANT - PROCESS EFFLUENT  
**Parameter Name:** RESIDUE,PART LOSS ON IGNIT.

**Result Structure:** MISA MONTHLY REPORTING  
**Param Reported As:** NOT APPLICABLE  
**Frequency:** MONTHLY  
**Sector:** PETROLEUM REFINERIES  
**Component Type:** MAXIMUM

**MISA Industrial Wastewater Discharge**

**Company Code:** 0000130104  
**Control Point ID:** 0700  
**Sample Date:** 2019/02/28  
**Regulation:** MISA COMPLIANCE  
**Value:** 5.2511  
**Unit of Measure:** KG/D  
**Control Point Name:** PLANT - PROCESS EFFLUENT  
**Parameter Name:** SOLVENT EXTRACTABLES

**Result Structure:** MISA MONTHLY REPORTING  
**Param Reported As:** NOT APPLICABLE  
**Frequency:** MONTHLY  
**Sector:** PETROLEUM REFINERIES  
**Component Type:** AVERAGE

**MISA Industrial Wastewater Discharge**

**Company Code:** 0000130104  
**Control Point ID:** 0700  
**Sample Date:** 2019/11/30  
**Regulation:** MISA COMPLIANCE  
**Value:** 30  
**Unit of Measure:**  
**Control Point Name:** PLANT - PROCESS EFFLUENT  
**Parameter Name:** FLOW

**Result Structure:** MISA MONTHLY REPORTING  
**Param Reported As:** NOT APPLICABLE  
**Frequency:** MONTHLY  
**Sector:** PETROLEUM REFINERIES  
**Component Type:** NUM. IN AVERAGE

**MISA Industrial Wastewater Discharge**

**Company Code:** 0000130104  
**Control Point ID:** 0700  
**Sample Date:** 2019/11/30  
**Regulation:** MISA COMPLIANCE  
**Value:** 0.012259  
**Unit of Measure:** KG/D  
**Control Point Name:** PLANT - PROCESS EFFLUENT  
**Parameter Name:** PHENOLICS, UNFILTERED REACTIVE

**Result Structure:** MISA MONTHLY REPORTING  
**Param Reported As:** AS PHENOL  
**Frequency:** MONTHLY  
**Sector:** PETROLEUM REFINERIES  
**Component Type:** MAXIMUM

**MISA Industrial Wastewater Discharge**

**Company Code:** 0000130104  
**Control Point ID:** 0700  
**Sample Date:** 2019/11/30  
**Regulation:** MISA COMPLIANCE  
**Value:** 4.129  
**Unit of Measure:** KG/D

**Result Structure:** MISA MONTHLY REPORTING  
**Param Reported As:** NOT APPLICABLE  
**Frequency:** MONTHLY  
**Sector:** PETROLEUM REFINERIES  
**Component Type:** MINIMUM

**Control Point Name:** PLANT - PROCESS EFFLUENT  
**Parameter Name:** RESIDUE,PART LOSS ON IGNIT.

**MISA Industrial Wastewater Discharge**

<b>Company Code:</b>	0000130104	<b>Result Structure:</b>	MISA MONTHLY REPORTING
<b>Control Point ID:</b>	0700	<b>Param Reported As:</b>	AS SULPHIDE
<b>Sample Date:</b>	2019/11/30	<b>Frequency:</b>	MONTHLY
<b>Regulation:</b>	MISA COMPLIANCE	<b>Sector:</b>	PETROLEUM REFINERIES
<b>Value:</b>	0.044975	<b>Component Type:</b>	MINIMUM
<b>Unit of Measure:</b>	KG/D		
<b>Control Point Name:</b>	PLANT - PROCESS EFFLUENT		
<b>Parameter Name:</b>	SULPHIDE, UNFILTERED REACTIVE		

**MISA Industrial Wastewater Discharge**

<b>Company Code:</b>	0000130104	<b>Result Structure:</b>	MISA MONTHLY REPORTING
<b>Control Point ID:</b>	0700	<b>Param Reported As:</b>	NOT APPLICABLE
<b>Sample Date:</b>	2019/03/31	<b>Frequency:</b>	MONTHLY
<b>Regulation:</b>	MISA COMPLIANCE	<b>Sector:</b>	PETROLEUM REFINERIES
<b>Value:</b>	15.786	<b>Component Type:</b>	MAXIMUM
<b>Unit of Measure:</b>	KG/D		
<b>Control Point Name:</b>	PLANT - PROCESS EFFLUENT		
<b>Parameter Name:</b>	RESIDUE, PARTICULATE		

**MISA Industrial Wastewater Discharge**

<b>Company Code:</b>	0000130104	<b>Result Structure:</b>	MISA MONTHLY REPORTING
<b>Control Point ID:</b>	0700	<b>Param Reported As:</b>	NOT APPLICABLE
<b>Sample Date:</b>	2019/03/31	<b>Frequency:</b>	MONTHLY
<b>Regulation:</b>	MISA COMPLIANCE	<b>Sector:</b>	PETROLEUM REFINERIES
<b>Value:</b>	3.698	<b>Component Type:</b>	MINIMUM
<b>Unit of Measure:</b>	KG/D		
<b>Control Point Name:</b>	PLANT - PROCESS EFFLUENT		
<b>Parameter Name:</b>	RESIDUE,PART LOSS ON IGNIT.		

**MISA Industrial Wastewater Discharge**

<b>Company Code:</b>	0000130104	<b>Result Structure:</b>	MISA MONTHLY REPORTING
<b>Control Point ID:</b>	0800	<b>Param Reported As:</b>	NOT APPLICABLE
<b>Sample Date:</b>	2019/04/30	<b>Frequency:</b>	MONTHLY
<b>Regulation:</b>	MISA COMPLIANCE	<b>Sector:</b>	PETROLEUM REFINERIES
<b>Value:</b>	0.014524	<b>Component Type:</b>	MAXIMUM
<b>Unit of Measure:</b>	KG/D		
<b>Control Point Name:</b>	PLANT - ONCE THROUGH COOLING WATER (OTCW)		
<b>Parameter Name:</b>	TOLUENE C7H8		

**MISA Industrial Wastewater Discharge**

<b>Company Code:</b>	0000130104	<b>Result Structure:</b>	MISA MONTHLY REPORTING
<b>Control Point ID:</b>	0700	<b>Param Reported As:</b>	AS NITROGEN
<b>Sample Date:</b>	2019/04/30	<b>Frequency:</b>	MONTHLY
<b>Regulation:</b>	MISA COMPLIANCE	<b>Sector:</b>	PETROLEUM REFINERIES
<b>Value:</b>	0	<b>Component Type:</b>	AVERAGE
<b>Unit of Measure:</b>	KG/D		
<b>Control Point Name:</b>	PLANT - PROCESS EFFLUENT		
<b>Parameter Name:</b>	AMMONIUM+AMMONIA, TOTAL FILTER.REAC		

**MISA Industrial Wastewater**



**Discharge**

<b>Company Code:</b>	0000130104	<b>Result Structure:</b>	MISA MONTHLY REPORTING
<b>Control Point ID:</b>	0700	<b>Param Reported As:</b>	AS NITROGEN
<b>Sample Date:</b>	2019/04/30	<b>Frequency:</b>	MONTHLY
<b>Regulation:</b>	MISA COMPLIANCE	<b>Sector:</b>	PETROLEUM REFINERIES
<b>Value:</b>	0	<b>Component Type:</b>	MINIMUM
<b>Unit of Measure:</b>	KG/D		
<b>Control Point Name:</b>	PLANT - PROCESS EFFLUENT		
<b>Parameter Name:</b>	AMMONIUM+AMMONIA, TOTAL FILTER.REAC		

**MISA Industrial Wastewater**

**Discharge**

<b>Company Code:</b>	0000130104	<b>Result Structure:</b>	MISA MONTHLY REPORTING
<b>Control Point ID:</b>	0700	<b>Param Reported As:</b>	AS PHENOL
<b>Sample Date:</b>	2019/04/30	<b>Frequency:</b>	MONTHLY
<b>Regulation:</b>	MISA COMPLIANCE	<b>Sector:</b>	PETROLEUM REFINERIES
<b>Value:</b>	0.01238	<b>Component Type:</b>	MAXIMUM
<b>Unit of Measure:</b>	KG/D		
<b>Control Point Name:</b>	PLANT - PROCESS EFFLUENT		
<b>Parameter Name:</b>	PHENOLICS, UNFILTERED REACTIVE		

**MISA Industrial Wastewater**

**Discharge**

<b>Company Code:</b>	0000130104	<b>Result Structure:</b>	MISA MONTHLY REPORTING
<b>Control Point ID:</b>	0700	<b>Param Reported As:</b>	NOT APPLICABLE
<b>Sample Date:</b>	2019/04/30	<b>Frequency:</b>	MONTHLY
<b>Regulation:</b>	MISA COMPLIANCE	<b>Sector:</b>	PETROLEUM REFINERIES
<b>Value:</b>	12.858	<b>Component Type:</b>	AVERAGE
<b>Unit of Measure:</b>	KG/D		
<b>Control Point Name:</b>	PLANT - PROCESS EFFLUENT		
<b>Parameter Name:</b>	RESIDUE, PARTICULATE		

**MISA Industrial Wastewater**

**Discharge**

<b>Company Code:</b>	0000130104	<b>Result Structure:</b>	MISA MONTHLY REPORTING
<b>Control Point ID:</b>	0700	<b>Param Reported As:</b>	AS PHENOL
<b>Sample Date:</b>	2019/07/31	<b>Frequency:</b>	MONTHLY
<b>Regulation:</b>	MISA COMPLIANCE	<b>Sector:</b>	PETROLEUM REFINERIES
<b>Value:</b>	0.0065337	<b>Component Type:</b>	AVERAGE
<b>Unit of Measure:</b>	KG/D		
<b>Control Point Name:</b>	PLANT - PROCESS EFFLUENT		
<b>Parameter Name:</b>	PHENOLICS, UNFILTERED REACTIVE		

**MISA Industrial Wastewater**

**Discharge**

<b>Company Code:</b>	0000130104	<b>Result Structure:</b>	MISA MONTHLY REPORTING
<b>Control Point ID:</b>	0700	<b>Param Reported As:</b>	AS PHENOL
<b>Sample Date:</b>	2019/07/31	<b>Frequency:</b>	MONTHLY
<b>Regulation:</b>	MISA COMPLIANCE	<b>Sector:</b>	PETROLEUM REFINERIES
<b>Value:</b>	0.008604	<b>Component Type:</b>	MAXIMUM
<b>Unit of Measure:</b>	KG/D		
<b>Control Point Name:</b>	PLANT - PROCESS EFFLUENT		
<b>Parameter Name:</b>	PHENOLICS, UNFILTERED REACTIVE		

**MISA Industrial Wastewater**

**Discharge**

<b>Company Code:</b>	0000130104	<b>Result Structure:</b>	MISA MONTHLY REPORTING
<b>Control Point ID:</b>	0800	<b>Param Reported As:</b>	NOT APPLICABLE
<b>Sample Date:</b>	2019/08/31	<b>Frequency:</b>	MONTHLY

**Regulation:** MISA COMPLIANCE **Sector:** PETROLEUM REFINERIES  
**Value:** 97236.8 **Component Type:** MAXIMUM  
**Unit of Measure:** M3/D  
**Control Point Name:** PLANT - ONCE THROUGH COOLING WATER (OTCW)  
**Parameter Name:** FLOW

**MISA Industrial Wastewater Discharge**

**Company Code:** 0000130104 **Result Structure:** MISA MONTHLY REPORTING  
**Control Point ID:** 0700 **Param Reported As:** AS NITROGEN  
**Sample Date:** 2019/08/31 **Frequency:** MONTHLY  
**Regulation:** MISA COMPLIANCE **Sector:** PETROLEUM REFINERIES  
**Value:** 13 **Component Type:** NUM. IN AVERAGE  
**Unit of Measure:**  
**Control Point Name:** PLANT - PROCESS EFFLUENT  
**Parameter Name:** AMMONIUM+AMMONIA, TOTAL FILTER.REAC

**MISA Industrial Wastewater Discharge**

**Company Code:** 0000130104 **Result Structure:** MISA MONTHLY REPORTING  
**Control Point ID:** 0700 **Param Reported As:** NOT APPLICABLE  
**Sample Date:** 2019/08/31 **Frequency:** MONTHLY  
**Regulation:** MISA COMPLIANCE **Sector:** PETROLEUM REFINERIES  
**Value:** 8313.6 **Component Type:** AVERAGE  
**Unit of Measure:** M3/D  
**Control Point Name:** PLANT - PROCESS EFFLUENT  
**Parameter Name:** FLOW

**MISA Industrial Wastewater Discharge**

**Company Code:** 0000130104 **Result Structure:** MISA MONTHLY REPORTING  
**Control Point ID:** 0700 **Param Reported As:** AS PHENOL  
**Sample Date:** 2019/08/31 **Frequency:** MONTHLY  
**Regulation:** MISA COMPLIANCE **Sector:** PETROLEUM REFINERIES  
**Value:** 0.005595 **Component Type:** MINIMUM  
**Unit of Measure:** KG/D  
**Control Point Name:** PLANT - PROCESS EFFLUENT  
**Parameter Name:** PHENOLICS, UNFILTERED REACTIVE

**MISA Industrial Wastewater Discharge**

**Company Code:** 0000130104 **Result Structure:** MISA MONTHLY REPORTING  
**Control Point ID:** 0800 **Param Reported As:** NOT APPLICABLE  
**Sample Date:** 2019/12/31 **Frequency:** MONTHLY  
**Regulation:** MISA COMPLIANCE **Sector:** PETROLEUM REFINERIES  
**Value:** 0.014614 **Component Type:** AVERAGE  
**Unit of Measure:** KG/D  
**Control Point Name:** PLANT - ONCE THROUGH COOLING WATER (OTCW)  
**Parameter Name:** BENZENE C6H6

**MISA Industrial Wastewater Discharge**

**Company Code:** 0000130104 **Result Structure:** MISA MONTHLY REPORTING  
**Control Point ID:** 0800 **Param Reported As:** NOT APPLICABLE  
**Sample Date:** 2019/12/31 **Frequency:** MONTHLY  
**Regulation:** MISA COMPLIANCE **Sector:** PETROLEUM REFINERIES  
**Value:** 4 **Component Type:** NUM. IN AVERAGE  
**Unit of Measure:**  
**Control Point Name:** PLANT - ONCE THROUGH COOLING WATER (OTCW)  
**Parameter Name:** BENZENE C6H6

**MISA Industrial Wastewater Discharge**

<b>Company Code:</b>	0000130104	<b>Result Structure:</b>	MISA MONTHLY REPORTING
<b>Control Point ID:</b>	0800	<b>Param Reported As:</b>	NOT APPLICABLE
<b>Sample Date:</b>	2019/12/31	<b>Frequency:</b>	MONTHLY
<b>Regulation:</b>	MISA COMPLIANCE	<b>Sector:</b>	PETROLEUM REFINERIES
<b>Value:</b>	73068.6	<b>Component Type:</b>	AVERAGE
<b>Unit of Measure:</b>	M3/D		
<b>Control Point Name:</b>	PLANT - ONCE THROUGH COOLING WATER (OTCW)		
<b>Parameter Name:</b>	FLOW		

**MISA Industrial Wastewater Discharge**

<b>Company Code:</b>	0000130104	<b>Result Structure:</b>	MISA MONTHLY REPORTING
<b>Control Point ID:</b>	0800	<b>Param Reported As:</b>	AS PHENOL
<b>Sample Date:</b>	2019/12/31	<b>Frequency:</b>	MONTHLY
<b>Regulation:</b>	MISA COMPLIANCE	<b>Sector:</b>	PETROLEUM REFINERIES
<b>Value:</b>	0.07473	<b>Component Type:</b>	MAXIMUM
<b>Unit of Measure:</b>	KG/D		
<b>Control Point Name:</b>	PLANT - ONCE THROUGH COOLING WATER (OTCW)		
<b>Parameter Name:</b>	PHENOLICS, UNFILTERED REACTIVE		

**MISA Industrial Wastewater Discharge**

<b>Company Code:</b>	0000130104	<b>Result Structure:</b>	MISA MONTHLY REPORTING
<b>Control Point ID:</b>	0800	<b>Param Reported As:</b>	NOT APPLICABLE
<b>Sample Date:</b>	2019/12/31	<b>Frequency:</b>	MONTHLY
<b>Regulation:</b>	MISA COMPLIANCE	<b>Sector:</b>	PETROLEUM REFINERIES
<b>Value:</b>	4	<b>Component Type:</b>	NUM. IN AVERAGE
<b>Unit of Measure:</b>			
<b>Control Point Name:</b>	PLANT - ONCE THROUGH COOLING WATER (OTCW)		
<b>Parameter Name:</b>	TOLUENE C7H8		

**MISA Industrial Wastewater Discharge**

<b>Company Code:</b>	0000130104	<b>Result Structure:</b>	MISA MONTHLY REPORTING
<b>Control Point ID:</b>	0700	<b>Param Reported As:</b>	AS CARBON
<b>Sample Date:</b>	2019/12/31	<b>Frequency:</b>	MONTHLY
<b>Regulation:</b>	MISA COMPLIANCE	<b>Sector:</b>	PETROLEUM REFINERIES
<b>Value:</b>	31.786	<b>Component Type:</b>	MAXIMUM
<b>Unit of Measure:</b>	KG/D		
<b>Control Point Name:</b>	PLANT - PROCESS EFFLUENT		
<b>Parameter Name:</b>	CARBON, DISSOLVED ORGANIC		

**MISA Industrial Wastewater Discharge**

<b>Company Code:</b>	0000130104	<b>Result Structure:</b>	MISA MONTHLY REPORTING
<b>Control Point ID:</b>	0700	<b>Param Reported As:</b>	NOT APPLICABLE
<b>Sample Date:</b>	2019/12/31	<b>Frequency:</b>	MONTHLY
<b>Regulation:</b>	MISA COMPLIANCE	<b>Sector:</b>	PETROLEUM REFINERIES
<b>Value:</b>	7520.6	<b>Component Type:</b>	AVERAGE
<b>Unit of Measure:</b>	M3/D		
<b>Control Point Name:</b>	PLANT - PROCESS EFFLUENT		
<b>Parameter Name:</b>	FLOW		

**MISA Industrial Wastewater Discharge**

**Company Code:** 0000130104  
**Control Point ID:** 0700  
**Sample Date:** 2019/12/31  
**Regulation:** MISA COMPLIANCE  
**Value:** 7.8034  
**Unit of Measure:** KG/D  
**Control Point Name:** PLANT - PROCESS EFFLUENT  
**Parameter Name:** RESIDUE,PART LOSS ON IGNIT.

**Result Structure:** MISA MONTHLY REPORTING  
**Param Reported As:** NOT APPLICABLE  
**Frequency:** MONTHLY  
**Sector:** PETROLEUM REFINERIES  
**Component Type:** AVERAGE

**MISA Industrial Wastewater**  
**Discharge**

**Company Code:** 0000130104  
**Control Point ID:** 0700  
**Sample Date:** 2019/12/31  
**Regulation:** MISA COMPLIANCE  
**Value:** 5.4028  
**Unit of Measure:** KG/D  
**Control Point Name:** PLANT - PROCESS EFFLUENT  
**Parameter Name:** SOLVENT EXTRACTABLES

**Result Structure:** MISA MONTHLY REPORTING  
**Param Reported As:** NOT APPLICABLE  
**Frequency:** MONTHLY  
**Sector:** PETROLEUM REFINERIES  
**Component Type:** MAXIMUM

**MISA Industrial Wastewater**  
**Discharge**

**Company Code:** 0000130104  
**Control Point ID:** 0700  
**Sample Date:** 2019/12/31  
**Regulation:** MISA COMPLIANCE  
**Value:** 0.004324  
**Unit of Measure:** KG/D  
**Control Point Name:** PLANT - PROCESS EFFLUENT  
**Parameter Name:** PHENOLICS, UNFILTERED REACTIVE

**Result Structure:** MISA MONTHLY REPORTING  
**Param Reported As:** AS PHENOL  
**Frequency:** MONTHLY  
**Sector:** PETROLEUM REFINERIES  
**Component Type:** MINIMUM

**MISA Industrial Wastewater**  
**Discharge**

**Company Code:** 0000130104  
**Control Point ID:** 0700  
**Sample Date:** 2019/12/31  
**Regulation:** MISA COMPLIANCE  
**Value:** 1.54  
**Unit of Measure:** KG/D  
**Control Point Name:** PLANT - PROCESS EFFLUENT  
**Parameter Name:** PHOSPHORUS,UNFILTERED TOTAL

**Result Structure:** MISA MONTHLY REPORTING  
**Param Reported As:** AS PHOSPHORUS  
**Frequency:** MONTHLY  
**Sector:** PETROLEUM REFINERIES  
**Component Type:** AVERAGE

**MISA Industrial Wastewater**  
**Discharge**

**Company Code:** 0000130104  
**Control Point ID:** 0700  
**Sample Date:** 2019/12/31  
**Regulation:** MISA COMPLIANCE  
**Value:** 4.324  
**Unit of Measure:** KG/D  
**Control Point Name:** PLANT - PROCESS EFFLUENT  
**Parameter Name:** RESIDUE,PART LOSS ON IGNIT.

**Result Structure:** MISA MONTHLY REPORTING  
**Param Reported As:** NOT APPLICABLE  
**Frequency:** MONTHLY  
**Sector:** PETROLEUM REFINERIES  
**Component Type:** MINIMUM

**MISA Industrial Wastewater**  
**Discharge**

**Company Code:** 0000130104  
**Control Point ID:** 0800  
**Sample Date:** 2019/12/31  
**Regulation:** MISA COMPLIANCE  
**Value:** 4

**Result Structure:** MISA MONTHLY REPORTING  
**Param Reported As:** NOT APPLICABLE  
**Frequency:** MONTHLY  
**Sector:** PETROLEUM REFINERIES  
**Component Type:** NUM. IN AVERAGE

**Unit of Measure:**  
**Control Point Name:** PLANT - ONCE THROUGH COOLING WATER (OTCW)  
**Parameter Name:** FLOW

**MISA Industrial Wastewater**  
**Discharge**

<b>Company Code:</b>	0000130104	<b>Result Structure:</b>	MISA MONTHLY REPORTING
<b>Control Point ID:</b>	0800	<b>Param Reported As:</b>	NOT APPLICABLE
<b>Sample Date:</b>	2019/12/31	<b>Frequency:</b>	MONTHLY
<b>Regulation:</b>	MISA COMPLIANCE	<b>Sector:</b>	PETROLEUM REFINERIES
<b>Value:</b>	0.014946	<b>Component Type:</b>	MAXIMUM
<b>Unit of Measure:</b>	KG/D		
<b>Control Point Name:</b>	PLANT - ONCE THROUGH COOLING WATER (OTCW)		
<b>Parameter Name:</b>	TOLUENE C7H8		

**MISA Industrial Wastewater**  
**Discharge**

<b>Company Code:</b>	0000130104	<b>Result Structure:</b>	MISA MONTHLY REPORTING
<b>Control Point ID:</b>	0700	<b>Param Reported As:</b>	AS NITROGEN
<b>Sample Date:</b>	2019/12/31	<b>Frequency:</b>	MONTHLY
<b>Regulation:</b>	MISA COMPLIANCE	<b>Sector:</b>	PETROLEUM REFINERIES
<b>Value:</b>	11.503	<b>Component Type:</b>	MAXIMUM
<b>Unit of Measure:</b>	KG/D		
<b>Control Point Name:</b>	PLANT - PROCESS EFFLUENT		
<b>Parameter Name:</b>	AMMONIUM+AMMONIA, TOTAL FILTER.REAC		

**MISA Industrial Wastewater**  
**Discharge**

<b>Company Code:</b>	0000130104	<b>Result Structure:</b>	MISA MONTHLY REPORTING
<b>Control Point ID:</b>	0700	<b>Param Reported As:</b>	AS CARBON
<b>Sample Date:</b>	2019/12/31	<b>Frequency:</b>	MONTHLY
<b>Regulation:</b>	MISA COMPLIANCE	<b>Sector:</b>	PETROLEUM REFINERIES
<b>Value:</b>	28.717	<b>Component Type:</b>	AVERAGE
<b>Unit of Measure:</b>	KG/D		
<b>Control Point Name:</b>	PLANT - PROCESS EFFLUENT		
<b>Parameter Name:</b>	CARBON, DISSOLVED ORGANIC		

**MISA Industrial Wastewater**  
**Discharge**

<b>Company Code:</b>	0000130104	<b>Result Structure:</b>	MISA MONTHLY REPORTING
<b>Control Point ID:</b>	0700	<b>Param Reported As:</b>	AS PHENOL
<b>Sample Date:</b>	2019/12/31	<b>Frequency:</b>	MONTHLY
<b>Regulation:</b>	MISA COMPLIANCE	<b>Sector:</b>	PETROLEUM REFINERIES
<b>Value:</b>	0.0075206	<b>Component Type:</b>	AVERAGE
<b>Unit of Measure:</b>	KG/D		
<b>Control Point Name:</b>	PLANT - PROCESS EFFLUENT		
<b>Parameter Name:</b>	PHENOLICS, UNFILTERED REACTIVE		

**MISA Industrial Wastewater**  
**Discharge**

<b>Company Code:</b>	0000130104	<b>Result Structure:</b>	MISA MONTHLY REPORTING
<b>Control Point ID:</b>	0700	<b>Param Reported As:</b>	AS PHOSPHORUS
<b>Sample Date:</b>	2019/12/31	<b>Frequency:</b>	MONTHLY
<b>Regulation:</b>	MISA COMPLIANCE	<b>Sector:</b>	PETROLEUM REFINERIES
<b>Value:</b>	1.3774	<b>Component Type:</b>	MINIMUM
<b>Unit of Measure:</b>	KG/D		
<b>Control Point Name:</b>	PLANT - PROCESS EFFLUENT		
<b>Parameter Name:</b>	PHOSPHORUS, UNFILTERED TOTAL		

**MISA Industrial Wastewater Discharge**

<b>Company Code:</b>	0000130104	<b>Result Structure:</b>	MISA MONTHLY REPORTING
<b>Control Point ID:</b>	0800	<b>Param Reported As:</b>	NOT APPLICABLE
<b>Sample Date:</b>	2019/03/31	<b>Frequency:</b>	MONTHLY
<b>Regulation:</b>	MISA COMPLIANCE	<b>Sector:</b>	PETROLEUM REFINERIES
<b>Value:</b>	0.0142	<b>Component Type:</b>	AVERAGE
<b>Unit of Measure:</b>	KG/D		
<b>Control Point Name:</b>	PLANT - ONCE THROUGH COOLING WATER (OTCW)		
<b>Parameter Name:</b>	TOLUENE C7H8		

**MISA Industrial Wastewater Discharge**

<b>Company Code:</b>	0000130104	<b>Result Structure:</b>	MISA MONTHLY REPORTING
<b>Control Point ID:</b>	0700	<b>Param Reported As:</b>	AS CARBON
<b>Sample Date:</b>	2019/03/31	<b>Frequency:</b>	MONTHLY
<b>Regulation:</b>	MISA COMPLIANCE	<b>Sector:</b>	PETROLEUM REFINERIES
<b>Value:</b>	23.771	<b>Component Type:</b>	AVERAGE
<b>Unit of Measure:</b>	KG/D		
<b>Control Point Name:</b>	PLANT - PROCESS EFFLUENT		
<b>Parameter Name:</b>	CARBON, DISSOLVED ORGANIC		

**MISA Industrial Wastewater Discharge**

<b>Company Code:</b>	0000130104	<b>Result Structure:</b>	MISA MONTHLY REPORTING
<b>Control Point ID:</b>	0700	<b>Param Reported As:</b>	AS PHENOL
<b>Sample Date:</b>	2019/03/31	<b>Frequency:</b>	MONTHLY
<b>Regulation:</b>	MISA COMPLIANCE	<b>Sector:</b>	PETROLEUM REFINERIES
<b>Value:</b>	0.0082176	<b>Component Type:</b>	AVERAGE
<b>Unit of Measure:</b>	KG/D		
<b>Control Point Name:</b>	PLANT - PROCESS EFFLUENT		
<b>Parameter Name:</b>	PHENOLICS, UNFILTERED REACTIVE		

**MISA Industrial Wastewater Discharge**

<b>Company Code:</b>	0000130104	<b>Result Structure:</b>	MISA MONTHLY REPORTING
<b>Control Point ID:</b>	0700	<b>Param Reported As:</b>	AS PHENOL
<b>Sample Date:</b>	2019/03/31	<b>Frequency:</b>	MONTHLY
<b>Regulation:</b>	MISA COMPLIANCE	<b>Sector:</b>	PETROLEUM REFINERIES
<b>Value:</b>	0.012257	<b>Component Type:</b>	MAXIMUM
<b>Unit of Measure:</b>	KG/D		
<b>Control Point Name:</b>	PLANT - PROCESS EFFLUENT		
<b>Parameter Name:</b>	PHENOLICS, UNFILTERED REACTIVE		

**MISA Industrial Wastewater Discharge**

<b>Company Code:</b>	0000130104	<b>Result Structure:</b>	MISA MONTHLY REPORTING
<b>Control Point ID:</b>	0700	<b>Param Reported As:</b>	AS PHOSPHORUS
<b>Sample Date:</b>	2019/03/31	<b>Frequency:</b>	MONTHLY
<b>Regulation:</b>	MISA COMPLIANCE	<b>Sector:</b>	PETROLEUM REFINERIES
<b>Value:</b>	1.2455	<b>Component Type:</b>	AVERAGE
<b>Unit of Measure:</b>	KG/D		
<b>Control Point Name:</b>	PLANT - PROCESS EFFLUENT		
<b>Parameter Name:</b>	PHOSPHORUS, UNFILTERED TOTAL		

**MISA Industrial Wastewater Discharge**

<b>Company Code:</b>	0000130104	<b>Result Structure:</b>	MISA MONTHLY REPORTING
<b>Control Point ID:</b>	0700	<b>Param Reported As:</b>	NOT APPLICABLE

**Sample Date:** 2019/04/30  
**Regulation:** MISA COMPLIANCE  
**Value:** 4  
**Unit of Measure:**  
**Control Point Name:** PLANT - PROCESS EFFLUENT  
**Parameter Name:** RESIDUE, PARTICULATE

**Frequency:** MONTHLY  
**Sector:** PETROLEUM REFINERIES  
**Component Type:** NUM. IN AVERAGE

**MISA Industrial Wastewater Discharge**

**Company Code:** 0000130104  
**Control Point ID:** 0700  
**Sample Date:** 2019/04/30  
**Regulation:** MISA COMPLIANCE  
**Value:** 4.776  
**Unit of Measure:** KG/D  
**Control Point Name:** PLANT - PROCESS EFFLUENT  
**Parameter Name:** RESIDUE,PART LOSS ON IGNIT.

**Result Structure:** MISA MONTHLY REPORTING  
**Param Reported As:** NOT APPLICABLE  
**Frequency:** MONTHLY  
**Sector:** PETROLEUM REFINERIES  
**Component Type:** MINIMUM

**MISA Industrial Wastewater Discharge**

**Company Code:** 0000130104  
**Control Point ID:** 0700  
**Sample Date:** 2019/04/30  
**Regulation:** MISA COMPLIANCE  
**Value:** 4  
**Unit of Measure:**  
**Control Point Name:** PLANT - PROCESS EFFLUENT  
**Parameter Name:** SOLVENT EXTRACTABLES

**Result Structure:** MISA MONTHLY REPORTING  
**Param Reported As:** NOT APPLICABLE  
**Frequency:** MONTHLY  
**Sector:** PETROLEUM REFINERIES  
**Component Type:** NUM. IN AVERAGE

**MISA Industrial Wastewater Discharge**

**Company Code:** 0000130104  
**Control Point ID:** 0700  
**Sample Date:** 2019/05/31  
**Regulation:** MISA COMPLIANCE  
**Value:** 0  
**Unit of Measure:** KG/D  
**Control Point Name:** PLANT - PROCESS EFFLUENT  
**Parameter Name:** AMMONIUM+AMMONIA, TOTAL FILTER.REAC

**Result Structure:** MISA MONTHLY REPORTING  
**Param Reported As:** AS NITROGEN  
**Frequency:** MONTHLY  
**Sector:** PETROLEUM REFINERIES  
**Component Type:** MAXIMUM

**MISA Industrial Wastewater Discharge**

**Company Code:** 0000130104  
**Control Point ID:** 0700  
**Sample Date:** 2019/05/31  
**Regulation:** MISA COMPLIANCE  
**Value:** 5  
**Unit of Measure:**  
**Control Point Name:** PLANT - PROCESS EFFLUENT  
**Parameter Name:** AMMONIUM+AMMONIA, TOTAL FILTER.REAC

**Result Structure:** MISA MONTHLY REPORTING  
**Param Reported As:** AS NITROGEN  
**Frequency:** MONTHLY  
**Sector:** PETROLEUM REFINERIES  
**Component Type:** NUM. IN AVERAGE

**MISA Industrial Wastewater Discharge**

**Company Code:** 0000130104  
**Control Point ID:** 0700  
**Sample Date:** 2019/05/31  
**Regulation:** MISA COMPLIANCE  
**Value:** 7580.5  
**Unit of Measure:** M3/D  
**Control Point Name:** PLANT - PROCESS EFFLUENT

**Result Structure:** MISA MONTHLY REPORTING  
**Param Reported As:** NOT APPLICABLE  
**Frequency:** MONTHLY  
**Sector:** PETROLEUM REFINERIES  
**Component Type:** AVERAGE

Parameter Name: FLOW

**MISA Industrial Wastewater Discharge**

<b>Company Code:</b>	0000130104	<b>Result Structure:</b>	MISA MONTHLY REPORTING
<b>Control Point ID:</b>	0700	<b>Param Reported As:</b>	NOT APPLICABLE
<b>Sample Date:</b>	2019/05/31	<b>Frequency:</b>	MONTHLY
<b>Regulation:</b>	MISA COMPLIANCE	<b>Sector:</b>	PETROLEUM REFINERIES
<b>Value:</b>	31	<b>Component Type:</b>	NUM. IN AVERAGE
<b>Unit of Measure:</b>			
<b>Control Point Name:</b>	PLANT - PROCESS EFFLUENT		
<b>Parameter Name:</b>	FLOW		

**MISA Industrial Wastewater Discharge**

<b>Company Code:</b>	0000130104	<b>Result Structure:</b>	MISA MONTHLY REPORTING
<b>Control Point ID:</b>	0700	<b>Param Reported As:</b>	AS PHENOL
<b>Sample Date:</b>	2019/05/31	<b>Frequency:</b>	MONTHLY
<b>Regulation:</b>	MISA COMPLIANCE	<b>Sector:</b>	PETROLEUM REFINERIES
<b>Value:</b>	0.004961	<b>Component Type:</b>	MINIMUM
<b>Unit of Measure:</b>	KG/D		
<b>Control Point Name:</b>	PLANT - PROCESS EFFLUENT		
<b>Parameter Name:</b>	PHENOLICS, UNFILTERED REACTIVE		

**MISA Industrial Wastewater Discharge**

<b>Company Code:</b>	0000130104	<b>Result Structure:</b>	MISA MONTHLY REPORTING
<b>Control Point ID:</b>	0700	<b>Param Reported As:</b>	NOT APPLICABLE
<b>Sample Date:</b>	2019/05/31	<b>Frequency:</b>	MONTHLY
<b>Regulation:</b>	MISA COMPLIANCE	<b>Sector:</b>	PETROLEUM REFINERIES
<b>Value:</b>	9.453	<b>Component Type:</b>	MINIMUM
<b>Unit of Measure:</b>	KG/D		
<b>Control Point Name:</b>	PLANT - PROCESS EFFLUENT		
<b>Parameter Name:</b>	RESIDUE, PARTICULATE		

**MISA Industrial Wastewater Discharge**

<b>Company Code:</b>	0000130104	<b>Result Structure:</b>	MISA MONTHLY REPORTING
<b>Control Point ID:</b>	0700	<b>Param Reported As:</b>	NOT APPLICABLE
<b>Sample Date:</b>	2019/05/31	<b>Frequency:</b>	MONTHLY
<b>Regulation:</b>	MISA COMPLIANCE	<b>Sector:</b>	PETROLEUM REFINERIES
<b>Value:</b>	3.341	<b>Component Type:</b>	MINIMUM
<b>Unit of Measure:</b>	KG/D		
<b>Control Point Name:</b>	PLANT - PROCESS EFFLUENT		
<b>Parameter Name:</b>	SOLVENT EXTRACTABLES		

**MISA Industrial Wastewater Discharge**

<b>Company Code:</b>	0000130104	<b>Result Structure:</b>	MISA MONTHLY REPORTING
<b>Control Point ID:</b>	0700	<b>Param Reported As:</b>	AS PHOSPHORUS
<b>Sample Date:</b>	2019/08/31	<b>Frequency:</b>	MONTHLY
<b>Regulation:</b>	MISA COMPLIANCE	<b>Sector:</b>	PETROLEUM REFINERIES
<b>Value:</b>	4	<b>Component Type:</b>	NUM. IN AVERAGE
<b>Unit of Measure:</b>			
<b>Control Point Name:</b>	PLANT - PROCESS EFFLUENT		
<b>Parameter Name:</b>	PHOSPHORUS, UNFILTERED TOTAL		

**MISA Industrial Wastewater Discharge**



**Company Code:** 0000130104  
**Control Point ID:** 0700  
**Sample Date:** 2019/08/31  
**Regulation:** MISA COMPLIANCE  
**Value:** 2.8181  
**Unit of Measure:** KG/D  
**Control Point Name:** PLANT - PROCESS EFFLUENT  
**Parameter Name:** SOLVENT EXTRACTABLES

**Result Structure:** MISA MONTHLY REPORTING  
**Param Reported As:** NOT APPLICABLE  
**Frequency:** MONTHLY  
**Sector:** PETROLEUM REFINERIES  
**Component Type:** MINIMUM

**MISA Industrial Wastewater Discharge**

**Company Code:** 0000130104  
**Control Point ID:** 0700  
**Sample Date:** 2019/08/31  
**Regulation:** MISA COMPLIANCE  
**Value:** 0.048391  
**Unit of Measure:** KG/D  
**Control Point Name:** PLANT - PROCESS EFFLUENT  
**Parameter Name:** SULPHIDE, UNFILTERED REACTIVE

**Result Structure:** MISA MONTHLY REPORTING  
**Param Reported As:** AS SULPHIDE  
**Frequency:** MONTHLY  
**Sector:** PETROLEUM REFINERIES  
**Component Type:** MINIMUM

**MISA Industrial Wastewater Discharge**

**Company Code:** 0000130104  
**Control Point ID:** 0800  
**Sample Date:** 2019/09/30  
**Regulation:** MISA COMPLIANCE  
**Value:** 0.070488  
**Unit of Measure:** KG/D  
**Control Point Name:** PLANT - ONCE THROUGH COOLING WATER (OTCW)  
**Parameter Name:** PHENOLICS, UNFILTERED REACTIVE

**Result Structure:** MISA MONTHLY REPORTING  
**Param Reported As:** AS PHENOL  
**Frequency:** MONTHLY  
**Sector:** PETROLEUM REFINERIES  
**Component Type:** MINIMUM

**MISA Industrial Wastewater Discharge**

**Company Code:** 0000130104  
**Control Point ID:** 0800  
**Sample Date:** 2019/09/30  
**Regulation:** MISA COMPLIANCE  
**Value:** 4  
**Unit of Measure:** KG/D  
**Control Point Name:** PLANT - ONCE THROUGH COOLING WATER (OTCW)  
**Parameter Name:** SULPHIDE, UNFILTERED REACTIVE

**Result Structure:** MISA MONTHLY REPORTING  
**Param Reported As:** AS SULPHIDE  
**Frequency:** MONTHLY  
**Sector:** PETROLEUM REFINERIES  
**Component Type:** NUM. IN AVERAGE

**MISA Industrial Wastewater Discharge**

**Company Code:** 0000130104  
**Control Point ID:** 0700  
**Sample Date:** 2019/09/30  
**Regulation:** MISA COMPLIANCE  
**Value:** 1.6498  
**Unit of Measure:** KG/D  
**Control Point Name:** PLANT - PROCESS EFFLUENT  
**Parameter Name:** PHOSPHORUS, UNFILTERED TOTAL

**Result Structure:** MISA MONTHLY REPORTING  
**Param Reported As:** AS PHOSPHORUS  
**Frequency:** MONTHLY  
**Sector:** PETROLEUM REFINERIES  
**Component Type:** AVERAGE

**MISA Industrial Wastewater Discharge**

**Company Code:** 0000130104  
**Control Point ID:** 0700  
**Sample Date:** 2019/09/30  
**Regulation:** MISA COMPLIANCE

**Result Structure:** MISA MONTHLY REPORTING  
**Param Reported As:** NOT APPLICABLE  
**Frequency:** MONTHLY  
**Sector:** PETROLEUM REFINERIES

**Value:** 23.3  
**Unit of Measure:** KG/D  
**Control Point Name:** PLANT - PROCESS EFFLUENT  
**Parameter Name:** RESIDUE, PARTICULATE  
**Component Type:** MAXIMUM

**MISA Industrial Wastewater Discharge**

**Company Code:** 0000130104  
**Control Point ID:** 0700  
**Sample Date:** 2019/12/31  
**Regulation:** MISA COMPLIANCE  
**Value:** 31  
**Unit of Measure:**  
**Control Point Name:** PLANT - PROCESS EFFLUENT  
**Parameter Name:** PHENOLICS, UNFILTERED REACTIVE  
**Result Structure:** MISA MONTHLY REPORTING  
**Param Reported As:** AS PHENOL  
**Frequency:** MONTHLY  
**Sector:** PETROLEUM REFINERIES  
**Component Type:** NUM. IN AVERAGE

**MISA Industrial Wastewater Discharge**

**Company Code:** 0000130104  
**Control Point ID:** 0700  
**Sample Date:** 2019/12/31  
**Regulation:** MISA COMPLIANCE  
**Value:** 3.0908  
**Unit of Measure:** KG/D  
**Control Point Name:** PLANT - PROCESS EFFLUENT  
**Parameter Name:** SOLVENT EXTRACTABLES  
**Result Structure:** MISA MONTHLY REPORTING  
**Param Reported As:** NOT APPLICABLE  
**Frequency:** MONTHLY  
**Sector:** PETROLEUM REFINERIES  
**Component Type:** MINIMUM

**MISA Industrial Wastewater Discharge**

**Company Code:** 0000130104  
**Control Point ID:** 0700  
**Sample Date:** 2019/12/31  
**Regulation:** MISA COMPLIANCE  
**Value:** 0.055995  
**Unit of Measure:** KG/D  
**Control Point Name:** PLANT - PROCESS EFFLUENT  
**Parameter Name:** SULPHIDE, UNFILTERED REACTIVE  
**Result Structure:** MISA MONTHLY REPORTING  
**Param Reported As:** AS SULPHIDE  
**Frequency:** MONTHLY  
**Sector:** PETROLEUM REFINERIES  
**Component Type:** AVERAGE

**MISA Industrial Wastewater Discharge**

**Company Code:** 0000130104  
**Control Point ID:** 0700  
**Sample Date:** 2019/05/31  
**Regulation:** MISA COMPLIANCE  
**Value:** 5  
**Unit of Measure:**  
**Control Point Name:** PLANT - PROCESS EFFLUENT  
**Parameter Name:** SULPHIDE, UNFILTERED REACTIVE  
**Result Structure:** MISA MONTHLY REPORTING  
**Param Reported As:** AS SULPHIDE  
**Frequency:** MONTHLY  
**Sector:** PETROLEUM REFINERIES  
**Component Type:** NUM. IN AVERAGE

**MISA Industrial Wastewater Discharge**

**Company Code:** 0000130104  
**Control Point ID:** 0700  
**Sample Date:** 2019/06/30  
**Regulation:** MISA COMPLIANCE  
**Value:** 0  
**Unit of Measure:** KG/D  
**Control Point Name:** PLANT - PROCESS EFFLUENT  
**Parameter Name:** AMMONIUM+AMMONIA, TOTAL FILTER.REAC  
**Result Structure:** MISA MONTHLY REPORTING  
**Param Reported As:** AS NITROGEN  
**Frequency:** MONTHLY  
**Sector:** PETROLEUM REFINERIES  
**Component Type:** AVERAGE

**MISA Industrial Wastewater Discharge**

<b>Company Code:</b>	0000130104	<b>Result Structure:</b>	MISA MONTHLY REPORTING
<b>Control Point ID:</b>	0700	<b>Param Reported As:</b>	AS NITROGEN
<b>Sample Date:</b>	2019/06/30	<b>Frequency:</b>	MONTHLY
<b>Regulation:</b>	MISA COMPLIANCE	<b>Sector:</b>	PETROLEUM REFINERIES
<b>Value:</b>	0	<b>Component Type:</b>	MINIMUM
<b>Unit of Measure:</b>	KG/D		
<b>Control Point Name:</b>	PLANT - PROCESS EFFLUENT		
<b>Parameter Name:</b>	AMMONIUM+AMMONIA, TOTAL FILTER.REAC		

**MISA Industrial Wastewater Discharge**

<b>Company Code:</b>	0000130104	<b>Result Structure:</b>	MISA MONTHLY REPORTING
<b>Control Point ID:</b>	0700	<b>Param Reported As:</b>	AS PHOSPHORUS
<b>Sample Date:</b>	2019/06/30	<b>Frequency:</b>	MONTHLY
<b>Regulation:</b>	MISA COMPLIANCE	<b>Sector:</b>	PETROLEUM REFINERIES
<b>Value:</b>	2.5154	<b>Component Type:</b>	AVERAGE
<b>Unit of Measure:</b>	KG/D		
<b>Control Point Name:</b>	PLANT - PROCESS EFFLUENT		
<b>Parameter Name:</b>	PHOSPHORUS, UNFILTERED TOTAL		

**MISA Industrial Wastewater Discharge**

<b>Company Code:</b>	0000130104	<b>Result Structure:</b>	MISA MONTHLY REPORTING
<b>Control Point ID:</b>	0700	<b>Param Reported As:</b>	NOT APPLICABLE
<b>Sample Date:</b>	2019/06/30	<b>Frequency:</b>	MONTHLY
<b>Regulation:</b>	MISA COMPLIANCE	<b>Sector:</b>	PETROLEUM REFINERIES
<b>Value:</b>	11.996	<b>Component Type:</b>	MINIMUM
<b>Unit of Measure:</b>	KG/D		
<b>Control Point Name:</b>	PLANT - PROCESS EFFLUENT		
<b>Parameter Name:</b>	RESIDUE, PARTICULATE		

**MISA Industrial Wastewater Discharge**

<b>Company Code:</b>	0000130104	<b>Result Structure:</b>	MISA MONTHLY REPORTING
<b>Control Point ID:</b>	0700	<b>Param Reported As:</b>	NOT APPLICABLE
<b>Sample Date:</b>	2019/06/30	<b>Frequency:</b>	MONTHLY
<b>Regulation:</b>	MISA COMPLIANCE	<b>Sector:</b>	PETROLEUM REFINERIES
<b>Value:</b>	4.789	<b>Component Type:</b>	MINIMUM
<b>Unit of Measure:</b>	KG/D		
<b>Control Point Name:</b>	PLANT - PROCESS EFFLUENT		
<b>Parameter Name:</b>	RESIDUE, PART LOSS ON IGNIT.		

**MISA Industrial Wastewater Discharge**

<b>Company Code:</b>	0000130104	<b>Result Structure:</b>	MISA MONTHLY REPORTING
<b>Control Point ID:</b>	0800	<b>Param Reported As:</b>	NOT APPLICABLE
<b>Sample Date:</b>	2019/07/31	<b>Frequency:</b>	MONTHLY
<b>Regulation:</b>	MISA COMPLIANCE	<b>Sector:</b>	PETROLEUM REFINERIES
<b>Value:</b>	69705.3	<b>Component Type:</b>	MINIMUM
<b>Unit of Measure:</b>	M3/D		
<b>Control Point Name:</b>	PLANT - ONCE THROUGH COOLING WATER (OTCW)		
<b>Parameter Name:</b>	FLOW		

**MISA Industrial Wastewater Discharge**

<b>Company Code:</b>	0000130104	<b>Result Structure:</b>	MISA MONTHLY REPORTING
----------------------	------------	--------------------------	------------------------

**Control Point ID:** 0700  
**Sample Date:** 2019/07/31  
**Regulation:** MISA COMPLIANCE  
**Value:** 0  
**Unit of Measure:** KG/D  
**Control Point Name:** PLANT - PROCESS EFFLUENT  
**Parameter Name:** AMMONIUM+AMMONIA, TOTAL FILTER.REAC

**Param Reported As:** AS NITROGEN  
**Frequency:** MONTHLY  
**Sector:** PETROLEUM REFINERIES  
**Component Type:** MINIMUM

**MISA Industrial Wastewater Discharge**

**Company Code:** 0000130104  
**Control Point ID:** 0700  
**Sample Date:** 2019/09/30  
**Regulation:** MISA COMPLIANCE  
**Value:** 5.138  
**Unit of Measure:** KG/D  
**Control Point Name:** PLANT - PROCESS EFFLUENT  
**Parameter Name:** RESIDUE, PARTICULATE

**Result Structure:** MISA MONTHLY REPORTING  
**Param Reported As:** NOT APPLICABLE  
**Frequency:** MONTHLY  
**Sector:** PETROLEUM REFINERIES  
**Component Type:** MINIMUM

**MISA Industrial Wastewater Discharge**

**Company Code:** 0000130104  
**Control Point ID:** 0800  
**Sample Date:** 2019/01/31  
**Regulation:** MISA COMPLIANCE  
**Value:** 0.49448  
**Unit of Measure:** KG/D  
**Control Point Name:** PLANT - ONCE THROUGH COOLING WATER (OTCW)  
**Parameter Name:** SULPHIDE, UNFILTERED REACTIVE

**Result Structure:** MISA MONTHLY REPORTING  
**Param Reported As:** AS SULPHIDE  
**Frequency:** MONTHLY  
**Sector:** PETROLEUM REFINERIES  
**Component Type:** MINIMUM

**MISA Industrial Wastewater Discharge**

**Company Code:** 0000130104  
**Control Point ID:** 0800  
**Sample Date:** 2019/01/31  
**Regulation:** MISA COMPLIANCE  
**Value:** 5  
**Unit of Measure:** KG/D  
**Control Point Name:** PLANT - ONCE THROUGH COOLING WATER (OTCW)  
**Parameter Name:** SULPHIDE, UNFILTERED REACTIVE

**Result Structure:** MISA MONTHLY REPORTING  
**Param Reported As:** AS SULPHIDE  
**Frequency:** MONTHLY  
**Sector:** PETROLEUM REFINERIES  
**Component Type:** NUM. IN AVERAGE

**MISA Industrial Wastewater Discharge**

**Company Code:** 0000130104  
**Control Point ID:** 0700  
**Sample Date:** 2019/09/30  
**Regulation:** MISA COMPLIANCE  
**Value:** 45.806  
**Unit of Measure:** KG/D  
**Control Point Name:** PLANT - PROCESS EFFLUENT  
**Parameter Name:** SOLVENT EXTRACTABLES

**Result Structure:** MISA MONTHLY REPORTING  
**Param Reported As:** NOT APPLICABLE  
**Frequency:** MONTHLY  
**Sector:** PETROLEUM REFINERIES  
**Component Type:** MAXIMUM

**MISA Industrial Wastewater Discharge**

**Company Code:** 0000130104  
**Control Point ID:** 0700  
**Sample Date:** 2019/09/30  
**Regulation:** MISA COMPLIANCE  
**Value:** 2.2211  
**Unit of Measure:** KG/D

**Result Structure:** MISA MONTHLY REPORTING  
**Param Reported As:** NOT APPLICABLE  
**Frequency:** MONTHLY  
**Sector:** PETROLEUM REFINERIES  
**Component Type:** MINIMUM

**Control Point Name:** PLANT - PROCESS EFFLUENT  
**Parameter Name:** SOLVENT EXTRACTABLES

**MISA Industrial Wastewater Discharge**

**Company Code:** 0000130104  
**Control Point ID:** 0700  
**Sample Date:** 2019/01/31  
**Regulation:** MISA COMPLIANCE  
**Value:** 10012  
**Unit of Measure:** M3/D  
**Control Point Name:** PLANT - PROCESS EFFLUENT  
**Parameter Name:** FLOW

**Result Structure:** MISA MONTHLY REPORTING  
**Param Reported As:** NOT APPLICABLE  
**Frequency:** MONTHLY  
**Sector:** PETROLEUM REFINERIES  
**Component Type:** MAXIMUM

**MISA Industrial Wastewater Discharge**

**Company Code:** 0000130104  
**Control Point ID:** 0700  
**Sample Date:** 2019/01/31  
**Regulation:** MISA COMPLIANCE  
**Value:** 25.376  
**Unit of Measure:** KG/D  
**Control Point Name:** PLANT - PROCESS EFFLUENT  
**Parameter Name:** RESIDUE, PARTICULATE

**Result Structure:** MISA MONTHLY REPORTING  
**Param Reported As:** NOT APPLICABLE  
**Frequency:** MONTHLY  
**Sector:** PETROLEUM REFINERIES  
**Component Type:** MAXIMUM

**MISA Industrial Wastewater Discharge**

**Company Code:** 0000130104  
**Control Point ID:** 0700  
**Sample Date:** 2019/01/31  
**Regulation:** MISA COMPLIANCE  
**Value:** 31  
**Unit of Measure:** M3/D  
**Control Point Name:** PLANT - PROCESS EFFLUENT  
**Parameter Name:** RESIDUE, PART LOSS ON IGNIT.

**Result Structure:** MISA MONTHLY REPORTING  
**Param Reported As:** NOT APPLICABLE  
**Frequency:** MONTHLY  
**Sector:** PETROLEUM REFINERIES  
**Component Type:** NUM. IN AVERAGE

**MISA Industrial Wastewater Discharge**

**Company Code:** 0000130104  
**Control Point ID:** 0700  
**Sample Date:** 2019/01/31  
**Regulation:** MISA COMPLIANCE  
**Value:** 7.6186  
**Unit of Measure:** KG/D  
**Control Point Name:** PLANT - PROCESS EFFLUENT  
**Parameter Name:** SOLVENT EXTRACTABLES

**Result Structure:** MISA MONTHLY REPORTING  
**Param Reported As:** NOT APPLICABLE  
**Frequency:** MONTHLY  
**Sector:** PETROLEUM REFINERIES  
**Component Type:** MAXIMUM

**MISA Industrial Wastewater Discharge**

**Company Code:** 0000130104  
**Control Point ID:** 0800  
**Sample Date:** 2019/10/31  
**Regulation:** MISA COMPLIANCE  
**Value:** 0.0090098  
**Unit of Measure:** KG/D  
**Control Point Name:** PLANT - ONCE THROUGH COOLING WATER (OTCW)  
**Parameter Name:** TOLUENE C7H8

**Result Structure:** MISA MONTHLY REPORTING  
**Param Reported As:** NOT APPLICABLE  
**Frequency:** MONTHLY  
**Sector:** PETROLEUM REFINERIES  
**Component Type:** MINIMUM

**MISA Industrial Wastewater**

**Discharge**

<b>Company Code:</b>	0000130104	<b>Result Structure:</b>	MISA MONTHLY REPORTING
<b>Control Point ID:</b>	0800	<b>Param Reported As:</b>	NOT APPLICABLE
<b>Sample Date:</b>	2019/10/31	<b>Frequency:</b>	MONTHLY
<b>Regulation:</b>	MISA COMPLIANCE	<b>Sector:</b>	PETROLEUM REFINERIES
<b>Value:</b>	5	<b>Component Type:</b>	NUM. IN AVERAGE
<b>Unit of Measure:</b>			
<b>Control Point Name:</b>	PLANT - ONCE THROUGH COOLING WATER (OTCW)		
<b>Parameter Name:</b>	TOLUENE C7H8		

**MISA Industrial Wastewater**

**Discharge**

<b>Company Code:</b>	0000130104	<b>Result Structure:</b>	MISA MONTHLY REPORTING
<b>Control Point ID:</b>	0700	<b>Param Reported As:</b>	AS CARBON
<b>Sample Date:</b>	2019/10/31	<b>Frequency:</b>	MONTHLY
<b>Regulation:</b>	MISA COMPLIANCE	<b>Sector:</b>	PETROLEUM REFINERIES
<b>Value:</b>	25.301	<b>Component Type:</b>	AVERAGE
<b>Unit of Measure:</b>	KG/D		
<b>Control Point Name:</b>	PLANT - PROCESS EFFLUENT		
<b>Parameter Name:</b>	CARBON, DISSOLVED ORGANIC		

**MISA Industrial Wastewater**

**Discharge**

<b>Company Code:</b>	0000130104	<b>Result Structure:</b>	MISA MONTHLY REPORTING
<b>Control Point ID:</b>	0700	<b>Param Reported As:</b>	AS PHENOL
<b>Sample Date:</b>	2019/10/31	<b>Frequency:</b>	MONTHLY
<b>Regulation:</b>	MISA COMPLIANCE	<b>Sector:</b>	PETROLEUM REFINERIES
<b>Value:</b>	0.002039	<b>Component Type:</b>	MINIMUM
<b>Unit of Measure:</b>	KG/D		
<b>Control Point Name:</b>	PLANT - PROCESS EFFLUENT		
<b>Parameter Name:</b>	PHENOLICS, UNFILTERED REACTIVE		

**MISA Industrial Wastewater**

**Discharge**

<b>Company Code:</b>	0000130104	<b>Result Structure:</b>	MISA MONTHLY REPORTING
<b>Control Point ID:</b>	0700	<b>Param Reported As:</b>	NOT APPLICABLE
<b>Sample Date:</b>	2019/10/31	<b>Frequency:</b>	MONTHLY
<b>Regulation:</b>	MISA COMPLIANCE	<b>Sector:</b>	PETROLEUM REFINERIES
<b>Value:</b>	37.455	<b>Component Type:</b>	MAXIMUM
<b>Unit of Measure:</b>	KG/D		
<b>Control Point Name:</b>	PLANT - PROCESS EFFLUENT		
<b>Parameter Name:</b>	RESIDUE, PARTICULATE		

**MISA Industrial Wastewater**

**Discharge**

<b>Company Code:</b>	0000130104	<b>Result Structure:</b>	MISA MONTHLY REPORTING
<b>Control Point ID:</b>	0700	<b>Param Reported As:</b>	NOT APPLICABLE
<b>Sample Date:</b>	2019/10/31	<b>Frequency:</b>	MONTHLY
<b>Regulation:</b>	MISA COMPLIANCE	<b>Sector:</b>	PETROLEUM REFINERIES
<b>Value:</b>	18.292	<b>Component Type:</b>	MAXIMUM
<b>Unit of Measure:</b>	KG/D		
<b>Control Point Name:</b>	PLANT - PROCESS EFFLUENT		
<b>Parameter Name:</b>	RESIDUE,PART LOSS ON IGNIT.		

**MISA Industrial Wastewater**

**Discharge**

<b>Company Code:</b>	0000130104	<b>Result Structure:</b>	MISA MONTHLY REPORTING
<b>Control Point ID:</b>	0700	<b>Param Reported As:</b>	NOT APPLICABLE
<b>Sample Date:</b>	2019/10/31	<b>Frequency:</b>	MONTHLY

**Regulation:** MISA COMPLIANCE **Sector:** PETROLEUM REFINERIES  
**Value:** 4.198 **Component Type:** AVERAGE  
**Unit of Measure:** KG/D  
**Control Point Name:** PLANT - PROCESS EFFLUENT  
**Parameter Name:** SOLVENT EXTRACTABLES

**MISA Industrial Wastewater Discharge**

**Company Code:** 0000130104 **Result Structure:** MISA MONTHLY REPORTING  
**Control Point ID:** 0800 **Param Reported As:** NOT APPLICABLE  
**Sample Date:** 2019/02/28 **Frequency:** MONTHLY  
**Regulation:** MISA COMPLIANCE **Sector:** PETROLEUM REFINERIES  
**Value:** 0.013596 **Component Type:** MINIMUM  
**Unit of Measure:** KG/D  
**Control Point Name:** PLANT - ONCE THROUGH COOLING WATER (OTCW)  
**Parameter Name:** BENZENE C6H6

**MISA Industrial Wastewater Discharge**

**Company Code:** 0000130104 **Result Structure:** MISA MONTHLY REPORTING  
**Control Point ID:** 0800 **Param Reported As:** AS PHENOL  
**Sample Date:** 2019/02/28 **Frequency:** MONTHLY  
**Regulation:** MISA COMPLIANCE **Sector:** PETROLEUM REFINERIES  
**Value:** 0.075278 **Component Type:** MAXIMUM  
**Unit of Measure:** KG/D  
**Control Point Name:** PLANT - ONCE THROUGH COOLING WATER (OTCW)  
**Parameter Name:** PHENOLICS, UNFILTERED REACTIVE

**MISA Industrial Wastewater Discharge**

**Company Code:** 0000130104 **Result Structure:** MISA MONTHLY REPORTING  
**Control Point ID:** 0800 **Param Reported As:** NOT APPLICABLE  
**Sample Date:** 2019/02/28 **Frequency:** MONTHLY  
**Regulation:** MISA COMPLIANCE **Sector:** PETROLEUM REFINERIES  
**Value:** 4 **Component Type:** NUM. IN AVERAGE  
**Unit of Measure:**  
**Control Point Name:** PLANT - ONCE THROUGH COOLING WATER (OTCW)  
**Parameter Name:** TOLUENE C7H8

**MISA Industrial Wastewater Discharge**

**Company Code:** 0000130104 **Result Structure:** MISA MONTHLY REPORTING  
**Control Point ID:** 0700 **Param Reported As:** AS NITROGEN  
**Sample Date:** 2019/02/28 **Frequency:** MONTHLY  
**Regulation:** MISA COMPLIANCE **Sector:** PETROLEUM REFINERIES  
**Value:** 0 **Component Type:** MAXIMUM  
**Unit of Measure:** KG/D  
**Control Point Name:** PLANT - PROCESS EFFLUENT  
**Parameter Name:** AMMONIUM+AMMONIA, TOTAL FILTER.REAC

**MISA Industrial Wastewater Discharge**

**Company Code:** 0000130104 **Result Structure:** MISA MONTHLY REPORTING  
**Control Point ID:** 0700 **Param Reported As:** NOT APPLICABLE  
**Sample Date:** 2019/02/28 **Frequency:** MONTHLY  
**Regulation:** MISA COMPLIANCE **Sector:** PETROLEUM REFINERIES  
**Value:** 8096.2 **Component Type:** AVERAGE  
**Unit of Measure:** M3/D  
**Control Point Name:** PLANT - PROCESS EFFLUENT  
**Parameter Name:** FLOW

**MISA Industrial Wastewater Discharge**

<b>Company Code:</b>	0000130104	<b>Result Structure:</b>	MISA MONTHLY REPORTING
<b>Control Point ID:</b>	0700	<b>Param Reported As:</b>	NOT APPLICABLE
<b>Sample Date:</b>	2019/02/28	<b>Frequency:</b>	MONTHLY
<b>Regulation:</b>	MISA COMPLIANCE	<b>Sector:</b>	PETROLEUM REFINERIES
<b>Value:</b>	3484	<b>Component Type:</b>	MINIMUM
<b>Unit of Measure:</b>	M3/D		
<b>Control Point Name:</b>	PLANT - PROCESS EFFLUENT		
<b>Parameter Name:</b>	FLOW		

**MISA Industrial Wastewater Discharge**

<b>Company Code:</b>	0000130104	<b>Result Structure:</b>	MISA MONTHLY REPORTING
<b>Control Point ID:</b>	0800	<b>Param Reported As:</b>	NOT APPLICABLE
<b>Sample Date:</b>	2019/11/30	<b>Frequency:</b>	MONTHLY
<b>Regulation:</b>	MISA COMPLIANCE	<b>Sector:</b>	PETROLEUM REFINERIES
<b>Value:</b>	0.014657	<b>Component Type:</b>	MAXIMUM
<b>Unit of Measure:</b>	KG/D		
<b>Control Point Name:</b>	PLANT - ONCE THROUGH COOLING WATER (OTCW)		
<b>Parameter Name:</b>	BENZENE C6H6		

**MISA Industrial Wastewater Discharge**

<b>Company Code:</b>	0000130104	<b>Result Structure:</b>	MISA MONTHLY REPORTING
<b>Control Point ID:</b>	0800	<b>Param Reported As:</b>	NOT APPLICABLE
<b>Sample Date:</b>	2019/11/30	<b>Frequency:</b>	MONTHLY
<b>Regulation:</b>	MISA COMPLIANCE	<b>Sector:</b>	PETROLEUM REFINERIES
<b>Value:</b>	0.014304	<b>Component Type:</b>	MINIMUM
<b>Unit of Measure:</b>	KG/D		
<b>Control Point Name:</b>	PLANT - ONCE THROUGH COOLING WATER (OTCW)		
<b>Parameter Name:</b>	BENZENE C6H6		

**MISA Industrial Wastewater Discharge**

<b>Company Code:</b>	0000130104	<b>Result Structure:</b>	MISA MONTHLY REPORTING
<b>Control Point ID:</b>	0700	<b>Param Reported As:</b>	AS SULPHIDE
<b>Sample Date:</b>	2019/02/28	<b>Frequency:</b>	MONTHLY
<b>Regulation:</b>	MISA COMPLIANCE	<b>Sector:</b>	PETROLEUM REFINERIES
<b>Value:</b>	0.024388	<b>Component Type:</b>	MINIMUM
<b>Unit of Measure:</b>	KG/D		
<b>Control Point Name:</b>	PLANT - PROCESS EFFLUENT		
<b>Parameter Name:</b>	SULPHIDE, UNFILTERED REACTIVE		

**MISA Industrial Wastewater Discharge**

<b>Company Code:</b>	0000130104	<b>Result Structure:</b>	MISA MONTHLY REPORTING
<b>Control Point ID:</b>	0800	<b>Param Reported As:</b>	NOT APPLICABLE
<b>Sample Date:</b>	2019/03/31	<b>Frequency:</b>	MONTHLY
<b>Regulation:</b>	MISA COMPLIANCE	<b>Sector:</b>	PETROLEUM REFINERIES
<b>Value:</b>	0.013937	<b>Component Type:</b>	MINIMUM
<b>Unit of Measure:</b>	KG/D		
<b>Control Point Name:</b>	PLANT - ONCE THROUGH COOLING WATER (OTCW)		
<b>Parameter Name:</b>	BENZENE C6H6		

**MISA Industrial Wastewater Discharge**



**Company Code:** 0000130104  
**Control Point ID:** 0700  
**Sample Date:** 2019/11/30  
**Regulation:** MISA COMPLIANCE  
**Value:** 29.684  
**Unit of Measure:** KG/D  
**Control Point Name:** PLANT - PROCESS EFFLUENT  
**Parameter Name:** CARBON, DISSOLVED ORGANIC

**Result Structure:** MISA MONTHLY REPORTING  
**Param Reported As:** AS CARBON  
**Frequency:** MONTHLY  
**Sector:** PETROLEUM REFINERIES  
**Component Type:** AVERAGE

**MISA Industrial Wastewater Discharge**

**Company Code:** 0000130104  
**Control Point ID:** 0700  
**Sample Date:** 2019/11/30  
**Regulation:** MISA COMPLIANCE  
**Value:** 12259  
**Unit of Measure:** M3/D  
**Control Point Name:** PLANT - PROCESS EFFLUENT  
**Parameter Name:** FLOW

**Result Structure:** MISA MONTHLY REPORTING  
**Param Reported As:** NOT APPLICABLE  
**Frequency:** MONTHLY  
**Sector:** PETROLEUM REFINERIES  
**Component Type:** MAXIMUM

**MISA Industrial Wastewater Discharge**

**Company Code:** 0000130104  
**Control Point ID:** 0700  
**Sample Date:** 2019/11/30  
**Regulation:** MISA COMPLIANCE  
**Value:** 4129  
**Unit of Measure:** M3/D  
**Control Point Name:** PLANT - PROCESS EFFLUENT  
**Parameter Name:** FLOW

**Result Structure:** MISA MONTHLY REPORTING  
**Param Reported As:** NOT APPLICABLE  
**Frequency:** MONTHLY  
**Sector:** PETROLEUM REFINERIES  
**Component Type:** MINIMUM

**MISA Industrial Wastewater Discharge**

**Company Code:** 0000130104  
**Control Point ID:** 0700  
**Sample Date:** 2019/11/30  
**Regulation:** MISA COMPLIANCE  
**Value:** 0.004129  
**Unit of Measure:** KG/D  
**Control Point Name:** PLANT - PROCESS EFFLUENT  
**Parameter Name:** PHENOLICS, UNFILTERED REACTIVE

**Result Structure:** MISA MONTHLY REPORTING  
**Param Reported As:** AS PHENOL  
**Frequency:** MONTHLY  
**Sector:** PETROLEUM REFINERIES  
**Component Type:** MINIMUM

**MISA Industrial Wastewater Discharge**

**Company Code:** 0000130104  
**Control Point ID:** 0700  
**Sample Date:** 2019/11/30  
**Regulation:** MISA COMPLIANCE  
**Value:** 11.523  
**Unit of Measure:** KG/D  
**Control Point Name:** PLANT - PROCESS EFFLUENT  
**Parameter Name:** SOLVENT EXTRACTABLES

**Result Structure:** MISA MONTHLY REPORTING  
**Param Reported As:** NOT APPLICABLE  
**Frequency:** MONTHLY  
**Sector:** PETROLEUM REFINERIES  
**Component Type:** MAXIMUM

**MISA Industrial Wastewater Discharge**

**Company Code:** 0000130104  
**Control Point ID:** 0800  
**Sample Date:** 2019/03/31  
**Regulation:** MISA COMPLIANCE  
**Value:** 4

**Result Structure:** MISA MONTHLY REPORTING  
**Param Reported As:** NOT APPLICABLE  
**Frequency:** MONTHLY  
**Sector:** PETROLEUM REFINERIES  
**Component Type:** NUM. IN AVERAGE

**Unit of Measure:**  
**Control Point Name:** PLANT - ONCE THROUGH COOLING WATER (OTCW)  
**Parameter Name:** FLOW

**MISA Industrial Wastewater**  
**Discharge**

<b>Company Code:</b>	0000130104	<b>Result Structure:</b>	MISA MONTHLY REPORTING
<b>Control Point ID:</b>	0800	<b>Param Reported As:</b>	AS SULPHIDE
<b>Sample Date:</b>	2019/03/31	<b>Frequency:</b>	MONTHLY
<b>Regulation:</b>	MISA COMPLIANCE	<b>Sector:</b>	PETROLEUM REFINERIES
<b>Value:</b>	0.50684	<b>Component Type:</b>	MAXIMUM
<b>Unit of Measure:</b>	KG/D		
<b>Control Point Name:</b>	PLANT - ONCE THROUGH COOLING WATER (OTCW)		
<b>Parameter Name:</b>	SULPHIDE, UNFILTERED REACTIVE		

**MISA Industrial Wastewater**  
**Discharge**

<b>Company Code:</b>	0000130104	<b>Result Structure:</b>	MISA MONTHLY REPORTING
<b>Control Point ID:</b>	0700	<b>Param Reported As:</b>	AS CARBON
<b>Sample Date:</b>	2019/03/31	<b>Frequency:</b>	MONTHLY
<b>Regulation:</b>	MISA COMPLIANCE	<b>Sector:</b>	PETROLEUM REFINERIES
<b>Value:</b>	4	<b>Component Type:</b>	NUM. IN AVERAGE
<b>Unit of Measure:</b>			
<b>Control Point Name:</b>	PLANT - PROCESS EFFLUENT		
<b>Parameter Name:</b>	CARBON, DISSOLVED ORGANIC		

**MISA Industrial Wastewater**  
**Discharge**

<b>Company Code:</b>	0000130104	<b>Result Structure:</b>	MISA MONTHLY REPORTING
<b>Control Point ID:</b>	0700	<b>Param Reported As:</b>	NOT APPLICABLE
<b>Sample Date:</b>	2019/03/31	<b>Frequency:</b>	MONTHLY
<b>Regulation:</b>	MISA COMPLIANCE	<b>Sector:</b>	PETROLEUM REFINERIES
<b>Value:</b>	8217.6	<b>Component Type:</b>	AVERAGE
<b>Unit of Measure:</b>	M3/D		
<b>Control Point Name:</b>	PLANT - PROCESS EFFLUENT		
<b>Parameter Name:</b>	FLOW		

**MISA Industrial Wastewater**  
**Discharge**

<b>Company Code:</b>	0000130104	<b>Result Structure:</b>	MISA MONTHLY REPORTING
<b>Control Point ID:</b>	0700	<b>Param Reported As:</b>	AS CARBON
<b>Sample Date:</b>	2019/11/30	<b>Frequency:</b>	MONTHLY
<b>Regulation:</b>	MISA COMPLIANCE	<b>Sector:</b>	PETROLEUM REFINERIES
<b>Value:</b>	20.56	<b>Component Type:</b>	MINIMUM
<b>Unit of Measure:</b>	KG/D		
<b>Control Point Name:</b>	PLANT - PROCESS EFFLUENT		
<b>Parameter Name:</b>	CARBON, DISSOLVED ORGANIC		

**MISA Industrial Wastewater**  
**Discharge**

<b>Company Code:</b>	0000130104	<b>Result Structure:</b>	MISA MONTHLY REPORTING
<b>Control Point ID:</b>	0700	<b>Param Reported As:</b>	AS PHENOL
<b>Sample Date:</b>	2019/11/30	<b>Frequency:</b>	MONTHLY
<b>Regulation:</b>	MISA COMPLIANCE	<b>Sector:</b>	PETROLEUM REFINERIES
<b>Value:</b>	30	<b>Component Type:</b>	NUM. IN AVERAGE
<b>Unit of Measure:</b>			
<b>Control Point Name:</b>	PLANT - PROCESS EFFLUENT		
<b>Parameter Name:</b>	PHENOLICS, UNFILTERED REACTIVE		

**MISA Industrial Wastewater Discharge**

<b>Company Code:</b>	0000130104	<b>Result Structure:</b>	MISA MONTHLY REPORTING
<b>Control Point ID:</b>	0700	<b>Param Reported As:</b>	NOT APPLICABLE
<b>Sample Date:</b>	2019/11/30	<b>Frequency:</b>	MONTHLY
<b>Regulation:</b>	MISA COMPLIANCE	<b>Sector:</b>	PETROLEUM REFINERIES
<b>Value:</b>	30	<b>Component Type:</b>	NUM. IN AVERAGE
<b>Unit of Measure:</b>			
<b>Control Point Name:</b>	PLANT - PROCESS EFFLUENT		
<b>Parameter Name:</b>	RESIDUE,PART LOSS ON IGNIT.		

**MISA Industrial Wastewater Discharge**

<b>Company Code:</b>	0000130104	<b>Result Structure:</b>	MISA MONTHLY REPORTING
<b>Control Point ID:</b>	0700	<b>Param Reported As:</b>	NOT APPLICABLE
<b>Sample Date:</b>	2019/11/30	<b>Frequency:</b>	MONTHLY
<b>Regulation:</b>	MISA COMPLIANCE	<b>Sector:</b>	PETROLEUM REFINERIES
<b>Value:</b>	5.9145	<b>Component Type:</b>	AVERAGE
<b>Unit of Measure:</b>	KG/D		
<b>Control Point Name:</b>	PLANT - PROCESS EFFLUENT		
<b>Parameter Name:</b>	SOLVENT EXTRACTABLES		

**MISA Industrial Wastewater Discharge**

<b>Company Code:</b>	0000130104	<b>Result Structure:</b>	MISA MONTHLY REPORTING
<b>Control Point ID:</b>	0800	<b>Param Reported As:</b>	AS PHENOL
<b>Sample Date:</b>	2019/03/31	<b>Frequency:</b>	MONTHLY
<b>Regulation:</b>	MISA COMPLIANCE	<b>Sector:</b>	PETROLEUM REFINERIES
<b>Value:</b>	0.072405	<b>Component Type:</b>	MAXIMUM
<b>Unit of Measure:</b>	KG/D		
<b>Control Point Name:</b>	PLANT - ONCE THROUGH COOLING WATER (OTCW)		
<b>Parameter Name:</b>	PHENOLICS, UNFILTERED REACTIVE		

**MISA Industrial Wastewater Discharge**

<b>Company Code:</b>	0000130104	<b>Result Structure:</b>	MISA MONTHLY REPORTING
<b>Control Point ID:</b>	0800	<b>Param Reported As:</b>	NOT APPLICABLE
<b>Sample Date:</b>	2019/03/31	<b>Frequency:</b>	MONTHLY
<b>Regulation:</b>	MISA COMPLIANCE	<b>Sector:</b>	PETROLEUM REFINERIES
<b>Value:</b>	0.013937	<b>Component Type:</b>	MINIMUM
<b>Unit of Measure:</b>	KG/D		
<b>Control Point Name:</b>	PLANT - ONCE THROUGH COOLING WATER (OTCW)		
<b>Parameter Name:</b>	TOLUENE C7H8		

**MISA Industrial Wastewater Discharge**

<b>Company Code:</b>	0000130104	<b>Result Structure:</b>	MISA MONTHLY REPORTING
<b>Control Point ID:</b>	0800	<b>Param Reported As:</b>	NOT APPLICABLE
<b>Sample Date:</b>	2019/03/31	<b>Frequency:</b>	MONTHLY
<b>Regulation:</b>	MISA COMPLIANCE	<b>Sector:</b>	PETROLEUM REFINERIES
<b>Value:</b>	4	<b>Component Type:</b>	NUM. IN AVERAGE
<b>Unit of Measure:</b>			
<b>Control Point Name:</b>	PLANT - ONCE THROUGH COOLING WATER (OTCW)		
<b>Parameter Name:</b>	TOLUENE C7H8		

**MISA Industrial Wastewater Discharge**

<b>Company Code:</b>	0000130104	<b>Result Structure:</b>	MISA MONTHLY REPORTING
<b>Control Point ID:</b>	0700	<b>Param Reported As:</b>	AS NITROGEN

**Sample Date:** 2019/03/31 **Frequency:** MONTHLY  
**Regulation:** MISA COMPLIANCE **Sector:** PETROLEUM REFINERIES  
**Value:** 0.24731 **Component Type:** MAXIMUM  
**Unit of Measure:** KG/D  
**Control Point Name:** PLANT - PROCESS EFFLUENT  
**Parameter Name:** AMMONIUM+AMMONIA, TOTAL FILTER.REAC

**MISA Industrial Wastewater**  
**Discharge**

**Company Code:** 0000130104 **Result Structure:** MISA MONTHLY REPORTING  
**Control Point ID:** 0700 **Param Reported As:** AS CARBON  
**Sample Date:** 2019/03/31 **Frequency:** MONTHLY  
**Regulation:** MISA COMPLIANCE **Sector:** PETROLEUM REFINERIES  
**Value:** 27.846 **Component Type:** MAXIMUM  
**Unit of Measure:** KG/D  
**Control Point Name:** PLANT - PROCESS EFFLUENT  
**Parameter Name:** CARBON, DISSOLVED ORGANIC

**MISA Industrial Wastewater**  
**Discharge**

**Company Code:** 0000130104 **Result Structure:** MISA MONTHLY REPORTING  
**Control Point ID:** 0700 **Param Reported As:** AS CARBON  
**Sample Date:** 2019/03/31 **Frequency:** MONTHLY  
**Regulation:** MISA COMPLIANCE **Sector:** PETROLEUM REFINERIES  
**Value:** 20.522 **Component Type:** MINIMUM  
**Unit of Measure:** KG/D  
**Control Point Name:** PLANT - PROCESS EFFLUENT  
**Parameter Name:** CARBON, DISSOLVED ORGANIC

**MISA Industrial Wastewater**  
**Discharge**

**Company Code:** 0000130104 **Result Structure:** MISA MONTHLY REPORTING  
**Control Point ID:** 0700 **Param Reported As:** AS PHOSPHORUS  
**Sample Date:** 2019/03/31 **Frequency:** MONTHLY  
**Regulation:** MISA COMPLIANCE **Sector:** PETROLEUM REFINERIES  
**Value:** 1.6785 **Component Type:** MAXIMUM  
**Unit of Measure:** KG/D  
**Control Point Name:** PLANT - PROCESS EFFLUENT  
**Parameter Name:** PHOSPHORUS, UNFILTERED TOTAL

**MISA Industrial Wastewater**  
**Discharge**

**Company Code:** 0000130104 **Result Structure:** MISA MONTHLY REPORTING  
**Control Point ID:** 0700 **Param Reported As:** AS PHOSPHORUS  
**Sample Date:** 2019/03/31 **Frequency:** MONTHLY  
**Regulation:** MISA COMPLIANCE **Sector:** PETROLEUM REFINERIES  
**Value:** 0.69458 **Component Type:** MINIMUM  
**Unit of Measure:** KG/D  
**Control Point Name:** PLANT - PROCESS EFFLUENT  
**Parameter Name:** PHOSPHORUS, UNFILTERED TOTAL

**MISA Industrial Wastewater**  
**Discharge**

**Company Code:** 0000130104 **Result Structure:** MISA MONTHLY REPORTING  
**Control Point ID:** 0700 **Param Reported As:** AS PHOSPHORUS  
**Sample Date:** 2019/03/31 **Frequency:** MONTHLY  
**Regulation:** MISA COMPLIANCE **Sector:** PETROLEUM REFINERIES  
**Value:** 4 **Component Type:** NUM. IN AVERAGE  
**Unit of Measure:**  
**Control Point Name:** PLANT - PROCESS EFFLUENT

Parameter Name: PHOSPHORUS,UNFILTERED TOTAL

**MISA Industrial Wastewater Discharge**

<b>Company Code:</b>	0000130104	<b>Result Structure:</b>	MISA MONTHLY REPORTING
<b>Control Point ID:</b>	0700	<b>Param Reported As:</b>	NOT APPLICABLE
<b>Sample Date:</b>	2019/03/31	<b>Frequency:</b>	MONTHLY
<b>Regulation:</b>	MISA COMPLIANCE	<b>Sector:</b>	PETROLEUM REFINERIES
<b>Value:</b>	15.786	<b>Component Type:</b>	MAXIMUM
<b>Unit of Measure:</b>	KG/D		
<b>Control Point Name:</b>	PLANT - PROCESS EFFLUENT		
<b>Parameter Name:</b>	RESIDUE,PART LOSS ON IGNIT.		

**MISA Industrial Wastewater Discharge**

<b>Company Code:</b>	0000130104	<b>Result Structure:</b>	MISA MONTHLY REPORTING
<b>Control Point ID:</b>	0700	<b>Param Reported As:</b>	NOT APPLICABLE
<b>Sample Date:</b>	2019/03/31	<b>Frequency:</b>	MONTHLY
<b>Regulation:</b>	MISA COMPLIANCE	<b>Sector:</b>	PETROLEUM REFINERIES
<b>Value:</b>	4	<b>Component Type:</b>	NUM. IN AVERAGE
<b>Unit of Measure:</b>			
<b>Control Point Name:</b>	PLANT - PROCESS EFFLUENT		
<b>Parameter Name:</b>	SOLVENT EXTRACTABLES		

**MISA Industrial Wastewater Discharge**

<b>Company Code:</b>	0000130104	<b>Result Structure:</b>	MISA MONTHLY REPORTING
<b>Control Point ID:</b>	0700	<b>Param Reported As:</b>	AS SULPHIDE
<b>Sample Date:</b>	2019/03/31	<b>Frequency:</b>	MONTHLY
<b>Regulation:</b>	MISA COMPLIANCE	<b>Sector:</b>	PETROLEUM REFINERIES
<b>Value:</b>	0.048717	<b>Component Type:</b>	AVERAGE
<b>Unit of Measure:</b>	KG/D		
<b>Control Point Name:</b>	PLANT - PROCESS EFFLUENT		
<b>Parameter Name:</b>	SULPHIDE, UNFILTERED REACTIVE		

**MISA Industrial Wastewater Discharge**

<b>Company Code:</b>	0000130104	<b>Result Structure:</b>	MISA MONTHLY REPORTING
<b>Control Point ID:</b>	0700	<b>Param Reported As:</b>	AS SULPHIDE
<b>Sample Date:</b>	2019/03/31	<b>Frequency:</b>	MONTHLY
<b>Regulation:</b>	MISA COMPLIANCE	<b>Sector:</b>	PETROLEUM REFINERIES
<b>Value:</b>	0.054327	<b>Component Type:</b>	MAXIMUM
<b>Unit of Measure:</b>	KG/D		
<b>Control Point Name:</b>	PLANT - PROCESS EFFLUENT		
<b>Parameter Name:</b>	SULPHIDE, UNFILTERED REACTIVE		

**MISA Industrial Wastewater Discharge**

<b>Company Code:</b>	0000130104	<b>Result Structure:</b>	MISA MONTHLY REPORTING
<b>Control Point ID:</b>	0800	<b>Param Reported As:</b>	NOT APPLICABLE
<b>Sample Date:</b>	2019/04/30	<b>Frequency:</b>	MONTHLY
<b>Regulation:</b>	MISA COMPLIANCE	<b>Sector:</b>	PETROLEUM REFINERIES
<b>Value:</b>	64679	<b>Component Type:</b>	MINIMUM
<b>Unit of Measure:</b>	M3/D		
<b>Control Point Name:</b>	PLANT - ONCE THROUGH COOLING WATER (OTCW)		
<b>Parameter Name:</b>	FLOW		

**MISA Industrial Wastewater Discharge**

**Company Code:** 0000130104  
**Control Point ID:** 0800  
**Sample Date:** 2019/04/30  
**Regulation:** MISA COMPLIANCE  
**Value:** 0.070319  
**Unit of Measure:** KG/D  
**Control Point Name:** PLANT - ONCE THROUGH COOLING WATER (OTCW)  
**Parameter Name:** PHENOLICS, UNFILTERED REACTIVE

**Result Structure:** MISA MONTHLY REPORTING  
**Param Reported As:** AS PHENOL  
**Frequency:** MONTHLY  
**Sector:** PETROLEUM REFINERIES  
**Component Type:** AVERAGE

**MISA Industrial Wastewater Discharge**

**Company Code:** 0000130104  
**Control Point ID:** 0800  
**Sample Date:** 2019/04/30  
**Regulation:** MISA COMPLIANCE  
**Value:** 0.014064  
**Unit of Measure:** KG/D  
**Control Point Name:** PLANT - ONCE THROUGH COOLING WATER (OTCW)  
**Parameter Name:** TOLUENE C7H8

**Result Structure:** MISA MONTHLY REPORTING  
**Param Reported As:** NOT APPLICABLE  
**Frequency:** MONTHLY  
**Sector:** PETROLEUM REFINERIES  
**Component Type:** AVERAGE

**MISA Industrial Wastewater Discharge**

**Company Code:** 0000130104  
**Control Point ID:** 0800  
**Sample Date:** 2019/04/30  
**Regulation:** MISA COMPLIANCE  
**Value:** 4  
**Unit of Measure:** KG/D  
**Control Point Name:** PLANT - ONCE THROUGH COOLING WATER (OTCW)  
**Parameter Name:** TOLUENE C7H8

**Result Structure:** MISA MONTHLY REPORTING  
**Param Reported As:** NOT APPLICABLE  
**Frequency:** MONTHLY  
**Sector:** PETROLEUM REFINERIES  
**Component Type:** NUM. IN AVERAGE

**MISA Industrial Wastewater Discharge**

**Company Code:** 0000130104  
**Control Point ID:** 0700  
**Sample Date:** 2019/04/30  
**Regulation:** MISA COMPLIANCE  
**Value:** 4  
**Unit of Measure:** KG/D  
**Control Point Name:** PLANT - PROCESS EFFLUENT  
**Parameter Name:** CARBON, DISSOLVED ORGANIC

**Result Structure:** MISA MONTHLY REPORTING  
**Param Reported As:** AS CARBON  
**Frequency:** MONTHLY  
**Sector:** PETROLEUM REFINERIES  
**Component Type:** NUM. IN AVERAGE

**MISA Industrial Wastewater Discharge**

**Company Code:** 0000130104  
**Control Point ID:** 0700  
**Sample Date:** 2019/04/30  
**Regulation:** MISA COMPLIANCE  
**Value:** 0.9286  
**Unit of Measure:** KG/D  
**Control Point Name:** PLANT - PROCESS EFFLUENT  
**Parameter Name:** PHOSPHORUS, UNFILTERED TOTAL

**Result Structure:** MISA MONTHLY REPORTING  
**Param Reported As:** AS PHOSPHORUS  
**Frequency:** MONTHLY  
**Sector:** PETROLEUM REFINERIES  
**Component Type:** AVERAGE

**MISA Industrial Wastewater Discharge**

**Company Code:** 0000130104  
**Control Point ID:** 0700  
**Sample Date:** 2019/04/30  
**Regulation:** MISA COMPLIANCE

**Result Structure:** MISA MONTHLY REPORTING  
**Param Reported As:** AS PHOSPHORUS  
**Frequency:** MONTHLY  
**Sector:** PETROLEUM REFINERIES

**Value:** 0.41022 **Component Type:** MINIMUM  
**Unit of Measure:** KG/D  
**Control Point Name:** PLANT - PROCESS EFFLUENT  
**Parameter Name:** PHOSPHORUS, UNFILTERED TOTAL

**MISA Industrial Wastewater Discharge**

**Company Code:** 0000130104 **Result Structure:** MISA MONTHLY REPORTING  
**Control Point ID:** 0800 **Param Reported As:** AS PHENOL  
**Sample Date:** 2019/05/31 **Frequency:** MONTHLY  
**Regulation:** MISA COMPLIANCE **Sector:** PETROLEUM REFINERIES  
**Value:** 5 **Component Type:** NUM. IN AVERAGE  
**Unit of Measure:**  
**Control Point Name:** PLANT - ONCE THROUGH COOLING WATER (OTCW)  
**Parameter Name:** PHENOLICS, UNFILTERED REACTIVE

**MISA Industrial Wastewater Discharge**

**Company Code:** 0000130104 **Result Structure:** MISA MONTHLY REPORTING  
**Control Point ID:** 0700 **Param Reported As:** NOT APPLICABLE  
**Sample Date:** 2019/05/31 **Frequency:** MONTHLY  
**Regulation:** MISA COMPLIANCE **Sector:** PETROLEUM REFINERIES  
**Value:** 11036 **Component Type:** MAXIMUM  
**Unit of Measure:** M3/D  
**Control Point Name:** PLANT - PROCESS EFFLUENT  
**Parameter Name:** FLOW

**MISA Industrial Wastewater Discharge**

**Company Code:** 0000130104 **Result Structure:** MISA MONTHLY REPORTING  
**Control Point ID:** 0700 **Param Reported As:** NOT APPLICABLE  
**Sample Date:** 2019/05/31 **Frequency:** MONTHLY  
**Regulation:** MISA COMPLIANCE **Sector:** PETROLEUM REFINERIES  
**Value:** 4961 **Component Type:** MINIMUM  
**Unit of Measure:** M3/D  
**Control Point Name:** PLANT - PROCESS EFFLUENT  
**Parameter Name:** FLOW

**MISA Industrial Wastewater Discharge**

**Company Code:** 0000130104 **Result Structure:** MISA MONTHLY REPORTING  
**Control Point ID:** 0800 **Param Reported As:** AS PHENOL  
**Sample Date:** 2019/06/30 **Frequency:** MONTHLY  
**Regulation:** MISA COMPLIANCE **Sector:** PETROLEUM REFINERIES  
**Value:** 0.069632 **Component Type:** MINIMUM  
**Unit of Measure:** KG/D  
**Control Point Name:** PLANT - ONCE THROUGH COOLING WATER (OTCW)  
**Parameter Name:** PHENOLICS, UNFILTERED REACTIVE

**MISA Industrial Wastewater Discharge**

**Company Code:** 0000130104 **Result Structure:** MISA MONTHLY REPORTING  
**Control Point ID:** 0800 **Param Reported As:** NOT APPLICABLE  
**Sample Date:** 2019/06/30 **Frequency:** MONTHLY  
**Regulation:** MISA COMPLIANCE **Sector:** PETROLEUM REFINERIES  
**Value:** 0.013926 **Component Type:** MINIMUM  
**Unit of Measure:** KG/D  
**Control Point Name:** PLANT - ONCE THROUGH COOLING WATER (OTCW)  
**Parameter Name:** TOLUENE C7H8

**MISA Industrial Wastewater Discharge**

**Company Code:** 0000130104  
**Control Point ID:** 0700  
**Sample Date:** 2019/06/30  
**Regulation:** MISA COMPLIANCE  
**Value:** 4789  
**Unit of Measure:** M3/D  
**Control Point Name:** PLANT - PROCESS EFFLUENT  
**Parameter Name:** FLOW

**Result Structure:** MISA MONTHLY REPORTING  
**Param Reported As:** NOT APPLICABLE  
**Frequency:** MONTHLY  
**Sector:** PETROLEUM REFINERIES  
**Component Type:** MINIMUM

**MISA Industrial Wastewater Discharge**

**Company Code:** 0000130104  
**Control Point ID:** 0700  
**Sample Date:** 2019/06/30  
**Regulation:** MISA COMPLIANCE  
**Value:** 2.5375  
**Unit of Measure:** KG/D  
**Control Point Name:** PLANT - PROCESS EFFLUENT  
**Parameter Name:** SOLVENT EXTRACTABLES

**Result Structure:** MISA MONTHLY REPORTING  
**Param Reported As:** NOT APPLICABLE  
**Frequency:** MONTHLY  
**Sector:** PETROLEUM REFINERIES  
**Component Type:** MINIMUM

**MISA Industrial Wastewater Discharge**

**Company Code:** 0000130104  
**Control Point ID:** 0700  
**Sample Date:** 2019/06/30  
**Regulation:** MISA COMPLIANCE  
**Value:** 0.08715  
**Unit of Measure:** KG/D  
**Control Point Name:** PLANT - PROCESS EFFLUENT  
**Parameter Name:** SULPHIDE, UNFILTERED REACTIVE

**Result Structure:** MISA MONTHLY REPORTING  
**Param Reported As:** AS SULPHIDE  
**Frequency:** MONTHLY  
**Sector:** PETROLEUM REFINERIES  
**Component Type:** MAXIMUM

**MISA Industrial Wastewater Discharge**

**Company Code:** 0000130104  
**Control Point ID:** 0700  
**Sample Date:** 2019/06/30  
**Regulation:** MISA COMPLIANCE  
**Value:** 0.035525  
**Unit of Measure:** KG/D  
**Control Point Name:** PLANT - PROCESS EFFLUENT  
**Parameter Name:** SULPHIDE, UNFILTERED REACTIVE

**Result Structure:** MISA MONTHLY REPORTING  
**Param Reported As:** AS SULPHIDE  
**Frequency:** MONTHLY  
**Sector:** PETROLEUM REFINERIES  
**Component Type:** MINIMUM

**MISA Industrial Wastewater Discharge**

**Company Code:** 0000130104  
**Control Point ID:** 0800  
**Sample Date:** 2019/07/31  
**Regulation:** MISA COMPLIANCE  
**Value:** 0.014872  
**Unit of Measure:** KG/D  
**Control Point Name:** PLANT - ONCE THROUGH COOLING WATER (OTCW)  
**Parameter Name:** BENZENE C6H6

**Result Structure:** MISA MONTHLY REPORTING  
**Param Reported As:** NOT APPLICABLE  
**Frequency:** MONTHLY  
**Sector:** PETROLEUM REFINERIES  
**Component Type:** AVERAGE

**MISA Industrial Wastewater Discharge**

**Company Code:** 0000130104

**Result Structure:** MISA MONTHLY REPORTING



**Control Point ID:** 0800  
**Sample Date:** 2019/07/31  
**Regulation:** MISA COMPLIANCE  
**Value:** 5  
**Unit of Measure:**  
**Control Point Name:** PLANT - ONCE THROUGH COOLING WATER (OTCW)  
**Parameter Name:** BENZENE C6H6

**Param Reported As:** NOT APPLICABLE  
**Frequency:** MONTHLY  
**Sector:** PETROLEUM REFINERIES  
**Component Type:** NUM. IN AVERAGE

**MISA Industrial Wastewater Discharge**

**Company Code:** 0000130104  
**Control Point ID:** 0800  
**Sample Date:** 2019/07/31  
**Regulation:** MISA COMPLIANCE  
**Value:** 74359.6  
**Unit of Measure:** M3/D  
**Control Point Name:** PLANT - ONCE THROUGH COOLING WATER (OTCW)  
**Parameter Name:** FLOW

**Result Structure:** MISA MONTHLY REPORTING  
**Param Reported As:** NOT APPLICABLE  
**Frequency:** MONTHLY  
**Sector:** PETROLEUM REFINERIES  
**Component Type:** AVERAGE

**MISA Industrial Wastewater Discharge**

**Company Code:** 0000130104  
**Control Point ID:** 0800  
**Sample Date:** 2019/07/31  
**Regulation:** MISA COMPLIANCE  
**Value:** 5  
**Unit of Measure:**  
**Control Point Name:** PLANT - ONCE THROUGH COOLING WATER (OTCW)  
**Parameter Name:** PHENOLICS, UNFILTERED REACTIVE

**Result Structure:** MISA MONTHLY REPORTING  
**Param Reported As:** AS PHENOL  
**Frequency:** MONTHLY  
**Sector:** PETROLEUM REFINERIES  
**Component Type:** NUM. IN AVERAGE

**MISA Industrial Wastewater Discharge**

**Company Code:** 0000130104  
**Control Point ID:** 0700  
**Sample Date:** 2019/07/31  
**Regulation:** MISA COMPLIANCE  
**Value:** 0.003331  
**Unit of Measure:** KG/D  
**Control Point Name:** PLANT - PROCESS EFFLUENT  
**Parameter Name:** PHENOLICS, UNFILTERED REACTIVE

**Result Structure:** MISA MONTHLY REPORTING  
**Param Reported As:** AS PHENOL  
**Frequency:** MONTHLY  
**Sector:** PETROLEUM REFINERIES  
**Component Type:** MINIMUM

**MISA Industrial Wastewater Discharge**

**Company Code:** 0000130104  
**Control Point ID:** 0700  
**Sample Date:** 2019/07/31  
**Regulation:** MISA COMPLIANCE  
**Value:** 0.92902  
**Unit of Measure:** KG/D  
**Control Point Name:** PLANT - PROCESS EFFLUENT  
**Parameter Name:** PHOSPHORUS, UNFILTERED TOTAL

**Result Structure:** MISA MONTHLY REPORTING  
**Param Reported As:** AS PHOSPHORUS  
**Frequency:** MONTHLY  
**Sector:** PETROLEUM REFINERIES  
**Component Type:** MINIMUM

**MISA Industrial Wastewater Discharge**

**Company Code:** 0000130104  
**Control Point ID:** 0700  
**Sample Date:** 2019/07/31  
**Regulation:** MISA COMPLIANCE  
**Value:** 19.577  
**Unit of Measure:** KG/D

**Result Structure:** MISA MONTHLY REPORTING  
**Param Reported As:** NOT APPLICABLE  
**Frequency:** MONTHLY  
**Sector:** PETROLEUM REFINERIES  
**Component Type:** AVERAGE

**Control Point Name:** PLANT - PROCESS EFFLUENT  
**Parameter Name:** RESIDUE, PARTICULATE

**MISA Industrial Wastewater Discharge**

<b>Company Code:</b>	0000130104	<b>Result Structure:</b>	MISA MONTHLY REPORTING
<b>Control Point ID:</b>	0700	<b>Param Reported As:</b>	NOT APPLICABLE
<b>Sample Date:</b>	2019/07/31	<b>Frequency:</b>	MONTHLY
<b>Regulation:</b>	MISA COMPLIANCE	<b>Sector:</b>	PETROLEUM REFINERIES
<b>Value:</b>	31	<b>Component Type:</b>	NUM. IN AVERAGE
<b>Unit of Measure:</b>			
<b>Control Point Name:</b>	PLANT - PROCESS EFFLUENT		
<b>Parameter Name:</b>	RESIDUE,PART LOSS ON IGNIT.		

**MISA Industrial Wastewater Discharge**

<b>Company Code:</b>	0000130104	<b>Result Structure:</b>	MISA MONTHLY REPORTING
<b>Control Point ID:</b>	0700	<b>Param Reported As:</b>	AS SULPHIDE
<b>Sample Date:</b>	2019/07/31	<b>Frequency:</b>	MONTHLY
<b>Regulation:</b>	MISA COMPLIANCE	<b>Sector:</b>	PETROLEUM REFINERIES
<b>Value:</b>	0.046968	<b>Component Type:</b>	AVERAGE
<b>Unit of Measure:</b>	KG/D		
<b>Control Point Name:</b>	PLANT - PROCESS EFFLUENT		
<b>Parameter Name:</b>	SULPHIDE, UNFILTERED REACTIVE		

**MISA Industrial Wastewater Discharge**

<b>Company Code:</b>	0000130104	<b>Result Structure:</b>	MISA MONTHLY REPORTING
<b>Control Point ID:</b>	0800	<b>Param Reported As:</b>	NOT APPLICABLE
<b>Sample Date:</b>	2019/08/31	<b>Frequency:</b>	MONTHLY
<b>Regulation:</b>	MISA COMPLIANCE	<b>Sector:</b>	PETROLEUM REFINERIES
<b>Value:</b>	0.014409	<b>Component Type:</b>	MINIMUM
<b>Unit of Measure:</b>	KG/D		
<b>Control Point Name:</b>	PLANT - ONCE THROUGH COOLING WATER (OTCW)		
<b>Parameter Name:</b>	BENZENE C6H6		

**MISA Industrial Wastewater Discharge**

<b>Company Code:</b>	0000130104	<b>Result Structure:</b>	MISA MONTHLY REPORTING
<b>Control Point ID:</b>	0800	<b>Param Reported As:</b>	AS PHENOL
<b>Sample Date:</b>	2019/08/31	<b>Frequency:</b>	MONTHLY
<b>Regulation:</b>	MISA COMPLIANCE	<b>Sector:</b>	PETROLEUM REFINERIES
<b>Value:</b>	0.072042	<b>Component Type:</b>	MINIMUM
<b>Unit of Measure:</b>	KG/D		
<b>Control Point Name:</b>	PLANT - ONCE THROUGH COOLING WATER (OTCW)		
<b>Parameter Name:</b>	PHENOLICS, UNFILTERED REACTIVE		

**MISA Industrial Wastewater Discharge**

<b>Company Code:</b>	0000130104	<b>Result Structure:</b>	MISA MONTHLY REPORTING
<b>Control Point ID:</b>	0800	<b>Param Reported As:</b>	AS SULPHIDE
<b>Sample Date:</b>	2019/08/31	<b>Frequency:</b>	MONTHLY
<b>Regulation:</b>	MISA COMPLIANCE	<b>Sector:</b>	PETROLEUM REFINERIES
<b>Value:</b>	0.55402	<b>Component Type:</b>	AVERAGE
<b>Unit of Measure:</b>	KG/D		
<b>Control Point Name:</b>	PLANT - ONCE THROUGH COOLING WATER (OTCW)		
<b>Parameter Name:</b>	SULPHIDE, UNFILTERED REACTIVE		

**MISA Industrial Wastewater**

**Discharge**

<b>Company Code:</b>	0000130104	<b>Result Structure:</b>	MISA MONTHLY REPORTING
<b>Control Point ID:</b>	0700	<b>Param Reported As:</b>	AS NITROGEN
<b>Sample Date:</b>	2019/08/31	<b>Frequency:</b>	MONTHLY
<b>Regulation:</b>	MISA COMPLIANCE	<b>Sector:</b>	PETROLEUM REFINERIES
<b>Value:</b>	0	<b>Component Type:</b>	MAXIMUM
<b>Unit of Measure:</b>	KG/D		
<b>Control Point Name:</b>	PLANT - PROCESS EFFLUENT		
<b>Parameter Name:</b>	AMMONIUM+AMMONIA, TOTAL FILTER.REAC		

**MISA Industrial Wastewater Discharge**

<b>Company Code:</b>	0000130104	<b>Result Structure:</b>	MISA MONTHLY REPORTING
<b>Control Point ID:</b>	0700	<b>Param Reported As:</b>	AS NITROGEN
<b>Sample Date:</b>	2019/08/31	<b>Frequency:</b>	MONTHLY
<b>Regulation:</b>	MISA COMPLIANCE	<b>Sector:</b>	PETROLEUM REFINERIES
<b>Value:</b>	0	<b>Component Type:</b>	MINIMUM
<b>Unit of Measure:</b>	KG/D		
<b>Control Point Name:</b>	PLANT - PROCESS EFFLUENT		
<b>Parameter Name:</b>	AMMONIUM+AMMONIA, TOTAL FILTER.REAC		

**MISA Industrial Wastewater Discharge**

<b>Company Code:</b>	0000130104	<b>Result Structure:</b>	MISA MONTHLY REPORTING
<b>Control Point ID:</b>	0700	<b>Param Reported As:</b>	AS CARBON
<b>Sample Date:</b>	2019/08/31	<b>Frequency:</b>	MONTHLY
<b>Regulation:</b>	MISA COMPLIANCE	<b>Sector:</b>	PETROLEUM REFINERIES
<b>Value:</b>	28.47	<b>Component Type:</b>	MAXIMUM
<b>Unit of Measure:</b>	KG/D		
<b>Control Point Name:</b>	PLANT - PROCESS EFFLUENT		
<b>Parameter Name:</b>	CARBON, DISSOLVED ORGANIC		

**MISA Industrial Wastewater Discharge**

<b>Company Code:</b>	0000130104	<b>Result Structure:</b>	MISA MONTHLY REPORTING
<b>Control Point ID:</b>	0700	<b>Param Reported As:</b>	AS PHENOL
<b>Sample Date:</b>	2019/08/31	<b>Frequency:</b>	MONTHLY
<b>Regulation:</b>	MISA COMPLIANCE	<b>Sector:</b>	PETROLEUM REFINERIES
<b>Value:</b>	0.012753	<b>Component Type:</b>	MAXIMUM
<b>Unit of Measure:</b>	KG/D		
<b>Control Point Name:</b>	PLANT - PROCESS EFFLUENT		
<b>Parameter Name:</b>	PHENOLICS, UNFILTERED REACTIVE		

**MISA Industrial Wastewater Discharge**

<b>Company Code:</b>	0000130104	<b>Result Structure:</b>	MISA MONTHLY REPORTING
<b>Control Point ID:</b>	0700	<b>Param Reported As:</b>	NOT APPLICABLE
<b>Sample Date:</b>	2019/08/31	<b>Frequency:</b>	MONTHLY
<b>Regulation:</b>	MISA COMPLIANCE	<b>Sector:</b>	PETROLEUM REFINERIES
<b>Value:</b>	12	<b>Component Type:</b>	NUM. IN AVERAGE
<b>Unit of Measure:</b>			
<b>Control Point Name:</b>	PLANT - PROCESS EFFLUENT		
<b>Parameter Name:</b>	RESIDUE, PARTICULATE		

**MISA Industrial Wastewater Discharge**

<b>Company Code:</b>	0000130104	<b>Result Structure:</b>	MISA MONTHLY REPORTING
<b>Control Point ID:</b>	0800	<b>Param Reported As:</b>	NOT APPLICABLE
<b>Sample Date:</b>	2019/09/30	<b>Frequency:</b>	MONTHLY

**Regulation:** MISA COMPLIANCE **Sector:** PETROLEUM REFINERIES  
**Value:** 4 **Component Type:** NUM. IN AVERAGE  
**Unit of Measure:**  
**Control Point Name:** PLANT - ONCE THROUGH COOLING WATER (OTCW)  
**Parameter Name:** TOLUENE C7H8

**MISA Industrial Wastewater Discharge**

**Company Code:** 0000130104 **Result Structure:** MISA MONTHLY REPORTING  
**Control Point ID:** 0700 **Param Reported As:** AS NITROGEN  
**Sample Date:** 2019/09/30 **Frequency:** MONTHLY  
**Regulation:** MISA COMPLIANCE **Sector:** PETROLEUM REFINERIES  
**Value:** 0 **Component Type:** AVERAGE  
**Unit of Measure:** KG/D  
**Control Point Name:** PLANT - PROCESS EFFLUENT  
**Parameter Name:** AMMONIUM+AMMONIA, TOTAL FILTER.REAC

**MISA Industrial Wastewater Discharge**

**Company Code:** 0000130104 **Result Structure:** MISA MONTHLY REPORTING  
**Control Point ID:** 0700 **Param Reported As:** AS NITROGEN  
**Sample Date:** 2019/09/30 **Frequency:** MONTHLY  
**Regulation:** MISA COMPLIANCE **Sector:** PETROLEUM REFINERIES  
**Value:** 0 **Component Type:** MAXIMUM  
**Unit of Measure:** KG/D  
**Control Point Name:** PLANT - PROCESS EFFLUENT  
**Parameter Name:** AMMONIUM+AMMONIA, TOTAL FILTER.REAC

**MISA Industrial Wastewater Discharge**

**Company Code:** 0000130104 **Result Structure:** MISA MONTHLY REPORTING  
**Control Point ID:** 0700 **Param Reported As:** AS CARBON  
**Sample Date:** 2019/09/30 **Frequency:** MONTHLY  
**Regulation:** MISA COMPLIANCE **Sector:** PETROLEUM REFINERIES  
**Value:** 13.98 **Component Type:** MINIMUM  
**Unit of Measure:** KG/D  
**Control Point Name:** PLANT - PROCESS EFFLUENT  
**Parameter Name:** CARBON, DISSOLVED ORGANIC

**MISA Industrial Wastewater Discharge**

**Company Code:** 0000130104 **Result Structure:** MISA MONTHLY REPORTING  
**Control Point ID:** 0700 **Param Reported As:** NOT APPLICABLE  
**Sample Date:** 2019/09/30 **Frequency:** MONTHLY  
**Regulation:** MISA COMPLIANCE **Sector:** PETROLEUM REFINERIES  
**Value:** 3463 **Component Type:** MINIMUM  
**Unit of Measure:** M3/D  
**Control Point Name:** PLANT - PROCESS EFFLUENT  
**Parameter Name:** FLOW

**MISA Industrial Wastewater Discharge**

**Company Code:** 0000130104 **Result Structure:** MISA MONTHLY REPORTING  
**Control Point ID:** 0700 **Param Reported As:** AS PHOSPHORUS  
**Sample Date:** 2019/11/30 **Frequency:** MONTHLY  
**Regulation:** MISA COMPLIANCE **Sector:** PETROLEUM REFINERIES  
**Value:** 2.9097 **Component Type:** MAXIMUM  
**Unit of Measure:** KG/D  
**Control Point Name:** PLANT - PROCESS EFFLUENT  
**Parameter Name:** PHOSPHORUS, UNFILTERED TOTAL

**MISA Industrial Wastewater Discharge**

**Company Code:** 0000130104  
**Control Point ID:** 0700  
**Sample Date:** 2019/11/30  
**Regulation:** MISA COMPLIANCE  
**Value:** 4  
**Unit of Measure:**  
**Control Point Name:** PLANT - PROCESS EFFLUENT  
**Parameter Name:** RESIDUE, PARTICULATE

**Result Structure:** MISA MONTHLY REPORTING  
**Param Reported As:** NOT APPLICABLE  
**Frequency:** MONTHLY  
**Sector:** PETROLEUM REFINERIES  
**Component Type:** NUM. IN AVERAGE

**MISA Industrial Wastewater Discharge**

**Company Code:** 0000130104  
**Control Point ID:** 0700  
**Sample Date:** 2019/11/30  
**Regulation:** MISA COMPLIANCE  
**Value:** 6  
**Unit of Measure:**  
**Control Point Name:** PLANT - PROCESS EFFLUENT  
**Parameter Name:** SULPHIDE, UNFILTERED REACTIVE

**Result Structure:** MISA MONTHLY REPORTING  
**Param Reported As:** AS SULPHIDE  
**Frequency:** MONTHLY  
**Sector:** PETROLEUM REFINERIES  
**Component Type:** NUM. IN AVERAGE

**MISA Industrial Wastewater Discharge**

**Company Code:** 0000130104  
**Control Point ID:** 0800  
**Sample Date:** 2019/03/31  
**Regulation:** MISA COMPLIANCE  
**Value:** 69683.6  
**Unit of Measure:** M3/D  
**Control Point Name:** PLANT - ONCE THROUGH COOLING WATER (OTCW)  
**Parameter Name:** FLOW

**Result Structure:** MISA MONTHLY REPORTING  
**Param Reported As:** NOT APPLICABLE  
**Frequency:** MONTHLY  
**Sector:** PETROLEUM REFINERIES  
**Component Type:** MINIMUM

**MISA Industrial Wastewater Discharge**

**Company Code:** 0000130104  
**Control Point ID:** 0700  
**Sample Date:** 2019/03/31  
**Regulation:** MISA COMPLIANCE  
**Value:** 0.003698  
**Unit of Measure:** KG/D  
**Control Point Name:** PLANT - PROCESS EFFLUENT  
**Parameter Name:** PHENOLICS, UNFILTERED REACTIVE

**Result Structure:** MISA MONTHLY REPORTING  
**Param Reported As:** AS PHENOL  
**Frequency:** MONTHLY  
**Sector:** PETROLEUM REFINERIES  
**Component Type:** MINIMUM

**MISA Industrial Wastewater Discharge**

**Company Code:** 0000130104  
**Control Point ID:** 0700  
**Sample Date:** 2019/03/31  
**Regulation:** MISA COMPLIANCE  
**Value:** 9.5905  
**Unit of Measure:** KG/D  
**Control Point Name:** PLANT - PROCESS EFFLUENT  
**Parameter Name:** RESIDUE, PARTICULATE

**Result Structure:** MISA MONTHLY REPORTING  
**Param Reported As:** NOT APPLICABLE  
**Frequency:** MONTHLY  
**Sector:** PETROLEUM REFINERIES  
**Component Type:** AVERAGE

**MISA Industrial Wastewater Discharge**

**Company Code:** 0000130104  
**Control Point ID:** 0700  
**Sample Date:** 2019/03/31  
**Regulation:** MISA COMPLIANCE  
**Value:** 7.08  
**Unit of Measure:** KG/D  
**Control Point Name:** PLANT - PROCESS EFFLUENT  
**Parameter Name:** RESIDUE, PARTICULATE

**Result Structure:** MISA MONTHLY REPORTING  
**Param Reported As:** NOT APPLICABLE  
**Frequency:** MONTHLY  
**Sector:** PETROLEUM REFINERIES  
**Component Type:** MINIMUM

**MISA Industrial Wastewater Discharge**

**Company Code:** 0000130104  
**Control Point ID:** 0700  
**Sample Date:** 2019/03/31  
**Regulation:** MISA COMPLIANCE  
**Value:** 31  
**Unit of Measure:**  
**Control Point Name:** PLANT - PROCESS EFFLUENT  
**Parameter Name:** RESIDUE,PART LOSS ON IGNIT.

**Result Structure:** MISA MONTHLY REPORTING  
**Param Reported As:** NOT APPLICABLE  
**Frequency:** MONTHLY  
**Sector:** PETROLEUM REFINERIES  
**Component Type:** NUM. IN AVERAGE

**MISA Industrial Wastewater Discharge**

**Company Code:** 0000130104  
**Control Point ID:** 0700  
**Sample Date:** 2019/11/30  
**Regulation:** MISA COMPLIANCE  
**Value:** 4  
**Unit of Measure:**  
**Control Point Name:** PLANT - PROCESS EFFLUENT  
**Parameter Name:** CARBON, DISSOLVED ORGANIC

**Result Structure:** MISA MONTHLY REPORTING  
**Param Reported As:** AS CARBON  
**Frequency:** MONTHLY  
**Sector:** PETROLEUM REFINERIES  
**Component Type:** NUM. IN AVERAGE

**MISA Industrial Wastewater Discharge**

**Company Code:** 0000130104  
**Control Point ID:** 0700  
**Sample Date:** 2019/11/30  
**Regulation:** MISA COMPLIANCE  
**Value:** 2.105  
**Unit of Measure:** KG/D  
**Control Point Name:** PLANT - PROCESS EFFLUENT  
**Parameter Name:** PHOSPHORUS,UNFILTERED TOTAL

**Result Structure:** MISA MONTHLY REPORTING  
**Param Reported As:** AS PHOSPHORUS  
**Frequency:** MONTHLY  
**Sector:** PETROLEUM REFINERIES  
**Component Type:** AVERAGE

**MISA Industrial Wastewater Discharge**

**Company Code:** 0000130104  
**Control Point ID:** 0700  
**Sample Date:** 2019/11/30  
**Regulation:** MISA COMPLIANCE  
**Value:** 6.425  
**Unit of Measure:** KG/D  
**Control Point Name:** PLANT - PROCESS EFFLUENT  
**Parameter Name:** RESIDUE, PARTICULATE

**Result Structure:** MISA MONTHLY REPORTING  
**Param Reported As:** NOT APPLICABLE  
**Frequency:** MONTHLY  
**Sector:** PETROLEUM REFINERIES  
**Component Type:** MINIMUM

**MISA Industrial Wastewater Discharge**

**Company Code:** 0000130104  
**Control Point ID:** 0700  
**Sample Date:** 2019/03/31  
**Regulation:** MISA COMPLIANCE  
**Value:** 8.8065

**Result Structure:** MISA MONTHLY REPORTING  
**Param Reported As:** NOT APPLICABLE  
**Frequency:** MONTHLY  
**Sector:** PETROLEUM REFINERIES  
**Component Type:** AVERAGE

**Unit of Measure:** KG/D  
**Control Point Name:** PLANT - PROCESS EFFLUENT  
**Parameter Name:** RESIDUE,PART LOSS ON IGNIT.

**MISA Industrial Wastewater**

**Discharge**

<b>Company Code:</b>	0000130104	<b>Result Structure:</b>	MISA MONTHLY REPORTING
<b>Control Point ID:</b>	0800	<b>Param Reported As:</b>	NOT APPLICABLE
<b>Sample Date:</b>	2019/04/30	<b>Frequency:</b>	MONTHLY
<b>Regulation:</b>	MISA COMPLIANCE	<b>Sector:</b>	PETROLEUM REFINERIES
<b>Value:</b>	0.012935	<b>Component Type:</b>	MINIMUM
<b>Unit of Measure:</b>	KG/D		
<b>Control Point Name:</b>	PLANT - ONCE THROUGH COOLING WATER (OTCW)		
<b>Parameter Name:</b>	TOLUENE C7H8		

**MISA Industrial Wastewater**

**Discharge**

<b>Company Code:</b>	0000130104	<b>Result Structure:</b>	MISA MONTHLY REPORTING
<b>Control Point ID:</b>	0700	<b>Param Reported As:</b>	AS CARBON
<b>Sample Date:</b>	2019/04/30	<b>Frequency:</b>	MONTHLY
<b>Regulation:</b>	MISA COMPLIANCE	<b>Sector:</b>	PETROLEUM REFINERIES
<b>Value:</b>	29.915	<b>Component Type:</b>	AVERAGE
<b>Unit of Measure:</b>	KG/D		
<b>Control Point Name:</b>	PLANT - PROCESS EFFLUENT		
<b>Parameter Name:</b>	CARBON, DISSOLVED ORGANIC		

**MISA Industrial Wastewater**

**Discharge**

<b>Company Code:</b>	0000130104	<b>Result Structure:</b>	MISA MONTHLY REPORTING
<b>Control Point ID:</b>	0700	<b>Param Reported As:</b>	NOT APPLICABLE
<b>Sample Date:</b>	2019/04/30	<b>Frequency:</b>	MONTHLY
<b>Regulation:</b>	MISA COMPLIANCE	<b>Sector:</b>	PETROLEUM REFINERIES
<b>Value:</b>	12380	<b>Component Type:</b>	MAXIMUM
<b>Unit of Measure:</b>	M3/D		
<b>Control Point Name:</b>	PLANT - PROCESS EFFLUENT		
<b>Parameter Name:</b>	FLOW		

**MISA Industrial Wastewater**

**Discharge**

<b>Company Code:</b>	0000130104	<b>Result Structure:</b>	MISA MONTHLY REPORTING
<b>Control Point ID:</b>	0700	<b>Param Reported As:</b>	NOT APPLICABLE
<b>Sample Date:</b>	2019/04/30	<b>Frequency:</b>	MONTHLY
<b>Regulation:</b>	MISA COMPLIANCE	<b>Sector:</b>	PETROLEUM REFINERIES
<b>Value:</b>	6.837	<b>Component Type:</b>	MINIMUM
<b>Unit of Measure:</b>	KG/D		
<b>Control Point Name:</b>	PLANT - PROCESS EFFLUENT		
<b>Parameter Name:</b>	RESIDUE, PARTICULATE		

**MISA Industrial Wastewater**

**Discharge**

<b>Company Code:</b>	0000130104	<b>Result Structure:</b>	MISA MONTHLY REPORTING
<b>Control Point ID:</b>	0800	<b>Param Reported As:</b>	AS PHENOL
<b>Sample Date:</b>	2019/01/31	<b>Frequency:</b>	MONTHLY
<b>Regulation:</b>	MISA COMPLIANCE	<b>Sector:</b>	PETROLEUM REFINERIES
<b>Value:</b>	0.074723	<b>Component Type:</b>	AVERAGE
<b>Unit of Measure:</b>	KG/D		
<b>Control Point Name:</b>	PLANT - ONCE THROUGH COOLING WATER (OTCW)		
<b>Parameter Name:</b>	PHENOLICS, UNFILTERED REACTIVE		

**MISA Industrial Wastewater Discharge**

<b>Company Code:</b>	0000130104	<b>Result Structure:</b>	MISA MONTHLY REPORTING
<b>Control Point ID:</b>	0800	<b>Param Reported As:</b>	AS SULPHIDE
<b>Sample Date:</b>	2019/01/31	<b>Frequency:</b>	MONTHLY
<b>Regulation:</b>	MISA COMPLIANCE	<b>Sector:</b>	PETROLEUM REFINERIES
<b>Value:</b>	0.54083	<b>Component Type:</b>	MAXIMUM
<b>Unit of Measure:</b>	KG/D		
<b>Control Point Name:</b>	PLANT - ONCE THROUGH COOLING WATER (OTCW)		
<b>Parameter Name:</b>	SULPHIDE, UNFILTERED REACTIVE		

**MISA Industrial Wastewater Discharge**

<b>Company Code:</b>	0000130104	<b>Result Structure:</b>	MISA MONTHLY REPORTING
<b>Control Point ID:</b>	0800	<b>Param Reported As:</b>	NOT APPLICABLE
<b>Sample Date:</b>	2019/01/31	<b>Frequency:</b>	MONTHLY
<b>Regulation:</b>	MISA COMPLIANCE	<b>Sector:</b>	PETROLEUM REFINERIES
<b>Value:</b>	0.014945	<b>Component Type:</b>	AVERAGE
<b>Unit of Measure:</b>	KG/D		
<b>Control Point Name:</b>	PLANT - ONCE THROUGH COOLING WATER (OTCW)		
<b>Parameter Name:</b>	TOLUENE C7H8		

**MISA Industrial Wastewater Discharge**

<b>Company Code:</b>	0000130104	<b>Result Structure:</b>	MISA MONTHLY REPORTING
<b>Control Point ID:</b>	0800	<b>Param Reported As:</b>	NOT APPLICABLE
<b>Sample Date:</b>	2019/01/31	<b>Frequency:</b>	MONTHLY
<b>Regulation:</b>	MISA COMPLIANCE	<b>Sector:</b>	PETROLEUM REFINERIES
<b>Value:</b>	0.015453	<b>Component Type:</b>	MAXIMUM
<b>Unit of Measure:</b>	KG/D		
<b>Control Point Name:</b>	PLANT - ONCE THROUGH COOLING WATER (OTCW)		
<b>Parameter Name:</b>	TOLUENE C7H8		

**MISA Industrial Wastewater Discharge**

<b>Company Code:</b>	0000130104	<b>Result Structure:</b>	MISA MONTHLY REPORTING
<b>Control Point ID:</b>	0700	<b>Param Reported As:</b>	AS SULPHIDE
<b>Sample Date:</b>	2019/09/30	<b>Frequency:</b>	MONTHLY
<b>Regulation:</b>	MISA COMPLIANCE	<b>Sector:</b>	PETROLEUM REFINERIES
<b>Value:</b>	0.05159	<b>Component Type:</b>	MAXIMUM
<b>Unit of Measure:</b>	KG/D		
<b>Control Point Name:</b>	PLANT - PROCESS EFFLUENT		
<b>Parameter Name:</b>	SULPHIDE, UNFILTERED REACTIVE		

**MISA Industrial Wastewater Discharge**

<b>Company Code:</b>	0000130104	<b>Result Structure:</b>	MISA MONTHLY REPORTING
<b>Control Point ID:</b>	0800	<b>Param Reported As:</b>	NOT APPLICABLE
<b>Sample Date:</b>	2019/10/31	<b>Frequency:</b>	MONTHLY
<b>Regulation:</b>	MISA COMPLIANCE	<b>Sector:</b>	PETROLEUM REFINERIES
<b>Value:</b>	0.0090098	<b>Component Type:</b>	MINIMUM
<b>Unit of Measure:</b>	KG/D		
<b>Control Point Name:</b>	PLANT - ONCE THROUGH COOLING WATER (OTCW)		
<b>Parameter Name:</b>	BENZENE C6H6		

**MISA Industrial Wastewater Discharge**

<b>Company Code:</b>	0000130104	<b>Result Structure:</b>	MISA MONTHLY REPORTING
<b>Control Point ID:</b>	0800	<b>Param Reported As:</b>	NOT APPLICABLE



**Sample Date:** 2019/10/31 **Frequency:** MONTHLY  
**Regulation:** MISA COMPLIANCE **Sector:** PETROLEUM REFINERIES  
**Value:** 5 **Component Type:** NUM. IN AVERAGE  
**Unit of Measure:**  
**Control Point Name:** PLANT - ONCE THROUGH COOLING WATER (OTCW)  
**Parameter Name:** BENZENE C6H6

**MISA Industrial Wastewater Discharge**

**Company Code:** 0000130104 **Result Structure:** MISA MONTHLY REPORTING  
**Control Point ID:** 0800 **Param Reported As:** AS PHENOL  
**Sample Date:** 2019/10/31 **Frequency:** MONTHLY  
**Regulation:** MISA COMPLIANCE **Sector:** PETROLEUM REFINERIES  
**Value:** 0.073376 **Component Type:** MAXIMUM  
**Unit of Measure:** KG/D  
**Control Point Name:** PLANT - ONCE THROUGH COOLING WATER (OTCW)  
**Parameter Name:** PHENOLICS, UNFILTERED REACTIVE

**MISA Industrial Wastewater Discharge**

**Company Code:** 0000130104 **Result Structure:** MISA MONTHLY REPORTING  
**Control Point ID:** 0800 **Param Reported As:** AS SULPHIDE  
**Sample Date:** 2019/10/31 **Frequency:** MONTHLY  
**Regulation:** MISA COMPLIANCE **Sector:** PETROLEUM REFINERIES  
**Value:** 5 **Component Type:** NUM. IN AVERAGE  
**Unit of Measure:**  
**Control Point Name:** PLANT - ONCE THROUGH COOLING WATER (OTCW)  
**Parameter Name:** SULPHIDE, UNFILTERED REACTIVE

**MISA Industrial Wastewater Discharge**

**Company Code:** 0000130104 **Result Structure:** MISA MONTHLY REPORTING  
**Control Point ID:** 0700 **Param Reported As:** NOT APPLICABLE  
**Sample Date:** 2019/01/31 **Frequency:** MONTHLY  
**Regulation:** MISA COMPLIANCE **Sector:** PETROLEUM REFINERIES  
**Value:** 31 **Component Type:** NUM. IN AVERAGE  
**Unit of Measure:**  
**Control Point Name:** PLANT - PROCESS EFFLUENT  
**Parameter Name:** FLOW

**MISA Industrial Wastewater Discharge**

**Company Code:** 0000130104 **Result Structure:** MISA MONTHLY REPORTING  
**Control Point ID:** 0700 **Param Reported As:** NOT APPLICABLE  
**Sample Date:** 2019/01/31 **Frequency:** MONTHLY  
**Regulation:** MISA COMPLIANCE **Sector:** PETROLEUM REFINERIES  
**Value:** 6.19 **Component Type:** MINIMUM  
**Unit of Measure:** KG/D  
**Control Point Name:** PLANT - PROCESS EFFLUENT  
**Parameter Name:** RESIDUE, PARTICULATE

**MISA Industrial Wastewater Discharge**

**Company Code:** 0000130104 **Result Structure:** MISA MONTHLY REPORTING  
**Control Point ID:** 0700 **Param Reported As:** AS NITROGEN  
**Sample Date:** 2019/10/31 **Frequency:** MONTHLY  
**Regulation:** MISA COMPLIANCE **Sector:** PETROLEUM REFINERIES  
**Value:** 0 **Component Type:** MINIMUM  
**Unit of Measure:** KG/D  
**Control Point Name:** PLANT - PROCESS EFFLUENT

Parameter Name: AMMONIUM+AMMONIA, TOTAL FILTER.REAC

MISA Industrial Wastewater Discharge

Company Code: 0000130104  
Control Point ID: 0700  
Sample Date: 2019/10/31  
Regulation: MISA COMPLIANCE  
Value: 17.479  
Unit of Measure: KG/D  
Control Point Name: PLANT - PROCESS EFFLUENT  
Parameter Name: CARBON, DISSOLVED ORGANIC

Result Structure: MISA MONTHLY REPORTING  
Param Reported As: AS CARBON  
Frequency: MONTHLY  
Sector: PETROLEUM REFINERIES  
Component Type: MINIMUM

MISA Industrial Wastewater Discharge

Company Code: 0000130104  
Control Point ID: 0700  
Sample Date: 2019/10/31  
Regulation: MISA COMPLIANCE  
Value: 2039  
Unit of Measure: M3/D  
Control Point Name: PLANT - PROCESS EFFLUENT  
Parameter Name: FLOW

Result Structure: MISA MONTHLY REPORTING  
Param Reported As: NOT APPLICABLE  
Frequency: MONTHLY  
Sector: PETROLEUM REFINERIES  
Component Type: MINIMUM

MISA Industrial Wastewater Discharge

Company Code: 0000130104  
Control Point ID: 0700  
Sample Date: 2019/10/31  
Regulation: MISA COMPLIANCE  
Value: 31  
Unit of Measure:  
Control Point Name: PLANT - PROCESS EFFLUENT  
Parameter Name: FLOW

Result Structure: MISA MONTHLY REPORTING  
Param Reported As: NOT APPLICABLE  
Frequency: MONTHLY  
Sector: PETROLEUM REFINERIES  
Component Type: NUM. IN AVERAGE

MISA Industrial Wastewater Discharge

Company Code: 0000130104  
Control Point ID: 0700  
Sample Date: 2019/10/31  
Regulation: MISA COMPLIANCE  
Value: 5  
Unit of Measure:  
Control Point Name: PLANT - PROCESS EFFLUENT  
Parameter Name: RESIDUE, PARTICULATE

Result Structure: MISA MONTHLY REPORTING  
Param Reported As: NOT APPLICABLE  
Frequency: MONTHLY  
Sector: PETROLEUM REFINERIES  
Component Type: NUM. IN AVERAGE

MISA Industrial Wastewater Discharge

Company Code: 0000130104  
Control Point ID: 0800  
Sample Date: 2019/02/28  
Regulation: MISA COMPLIANCE  
Value: 70830.1  
Unit of Measure: M3/D  
Control Point Name: PLANT - ONCE THROUGH COOLING WATER (OTCW)  
Parameter Name: FLOW

Result Structure: MISA MONTHLY REPORTING  
Param Reported As: NOT APPLICABLE  
Frequency: MONTHLY  
Sector: PETROLEUM REFINERIES  
Component Type: AVERAGE

MISA Industrial Wastewater Discharge

**Company Code:** 0000130104  
**Control Point ID:** 0800  
**Sample Date:** 2019/02/28  
**Regulation:** MISA COMPLIANCE  
**Value:** 75277.8  
**Unit of Measure:** M3/D  
**Control Point Name:** PLANT - ONCE THROUGH COOLING WATER (OTCW)  
**Parameter Name:** FLOW

**Result Structure:** MISA MONTHLY REPORTING  
**Param Reported As:** NOT APPLICABLE  
**Frequency:** MONTHLY  
**Sector:** PETROLEUM REFINERIES  
**Component Type:** MAXIMUM

**MISA Industrial Wastewater Discharge**

**Company Code:** 0000130104  
**Control Point ID:** 0800  
**Sample Date:** 2019/02/28  
**Regulation:** MISA COMPLIANCE  
**Value:** 4  
**Unit of Measure:**  
**Control Point Name:** PLANT - ONCE THROUGH COOLING WATER (OTCW)  
**Parameter Name:** FLOW

**Result Structure:** MISA MONTHLY REPORTING  
**Param Reported As:** NOT APPLICABLE  
**Frequency:** MONTHLY  
**Sector:** PETROLEUM REFINERIES  
**Component Type:** NUM. IN AVERAGE

**MISA Industrial Wastewater Discharge**

**Company Code:** 0000130104  
**Control Point ID:** 0800  
**Sample Date:** 2019/02/28  
**Regulation:** MISA COMPLIANCE  
**Value:** 0.49581  
**Unit of Measure:** KG/D  
**Control Point Name:** PLANT - ONCE THROUGH COOLING WATER (OTCW)  
**Parameter Name:** SULPHIDE, UNFILTERED REACTIVE

**Result Structure:** MISA MONTHLY REPORTING  
**Param Reported As:** AS SULPHIDE  
**Frequency:** MONTHLY  
**Sector:** PETROLEUM REFINERIES  
**Component Type:** AVERAGE

**MISA Industrial Wastewater Discharge**

**Company Code:** 0000130104  
**Control Point ID:** 0800  
**Sample Date:** 2019/02/28  
**Regulation:** MISA COMPLIANCE  
**Value:** 0.015056  
**Unit of Measure:** KG/D  
**Control Point Name:** PLANT - ONCE THROUGH COOLING WATER (OTCW)  
**Parameter Name:** TOLUENE C7H8

**Result Structure:** MISA MONTHLY REPORTING  
**Param Reported As:** NOT APPLICABLE  
**Frequency:** MONTHLY  
**Sector:** PETROLEUM REFINERIES  
**Component Type:** MAXIMUM

**MISA Industrial Wastewater Discharge**

**Company Code:** 0000130104  
**Control Point ID:** 0800  
**Sample Date:** 2019/02/28  
**Regulation:** MISA COMPLIANCE  
**Value:** 0.013596  
**Unit of Measure:** KG/D  
**Control Point Name:** PLANT - ONCE THROUGH COOLING WATER (OTCW)  
**Parameter Name:** TOLUENE C7H8

**Result Structure:** MISA MONTHLY REPORTING  
**Param Reported As:** NOT APPLICABLE  
**Frequency:** MONTHLY  
**Sector:** PETROLEUM REFINERIES  
**Component Type:** MINIMUM

**MISA Industrial Wastewater Discharge**

**Company Code:** 0000130104  
**Control Point ID:** 0700  
**Sample Date:** 2019/02/28  
**Regulation:** MISA COMPLIANCE

**Result Structure:** MISA MONTHLY REPORTING  
**Param Reported As:** AS NITROGEN  
**Frequency:** MONTHLY  
**Sector:** PETROLEUM REFINERIES

**Value:** 0 **Component Type:** MINIMUM  
**Unit of Measure:** KG/D  
**Control Point Name:** PLANT - PROCESS EFFLUENT  
**Parameter Name:** AMMONIUM+AMMONIA, TOTAL FILTER.REAC

**MISA Industrial Wastewater Discharge**

**Company Code:** 0000130104 **Result Structure:** MISA MONTHLY REPORTING  
**Control Point ID:** 0800 **Param Reported As:** NOT APPLICABLE  
**Sample Date:** 2019/11/30 **Frequency:** MONTHLY  
**Regulation:** MISA COMPLIANCE **Sector:** PETROLEUM REFINERIES  
**Value:** 4 **Component Type:** NUM. IN AVERAGE  
**Unit of Measure:**  
**Control Point Name:** PLANT - ONCE THROUGH COOLING WATER (OTCW)  
**Parameter Name:** FLOW

**MISA Industrial Wastewater Discharge**

**Company Code:** 0000130104 **Result Structure:** MISA MONTHLY REPORTING  
**Control Point ID:** 0800 **Param Reported As:** AS SULPHIDE  
**Sample Date:** 2019/11/30 **Frequency:** MONTHLY  
**Regulation:** MISA COMPLIANCE **Sector:** PETROLEUM REFINERIES  
**Value:** 0.50697 **Component Type:** AVERAGE  
**Unit of Measure:** KG/D  
**Control Point Name:** PLANT - ONCE THROUGH COOLING WATER (OTCW)  
**Parameter Name:** SULPHIDE, UNFILTERED REACTIVE

**MISA Industrial Wastewater Discharge**

**Company Code:** 0000130104 **Result Structure:** MISA MONTHLY REPORTING  
**Control Point ID:** 0800 **Param Reported As:** AS SULPHIDE  
**Sample Date:** 2019/11/30 **Frequency:** MONTHLY  
**Regulation:** MISA COMPLIANCE **Sector:** PETROLEUM REFINERIES  
**Value:** 0.50062 **Component Type:** MINIMUM  
**Unit of Measure:** KG/D  
**Control Point Name:** PLANT - ONCE THROUGH COOLING WATER (OTCW)  
**Parameter Name:** SULPHIDE, UNFILTERED REACTIVE

**MISA Industrial Wastewater Discharge**

**Company Code:** 0000130104 **Result Structure:** MISA MONTHLY REPORTING  
**Control Point ID:** 0800 **Param Reported As:** NOT APPLICABLE  
**Sample Date:** 2019/11/30 **Frequency:** MONTHLY  
**Regulation:** MISA COMPLIANCE **Sector:** PETROLEUM REFINERIES  
**Value:** 0.014657 **Component Type:** MAXIMUM  
**Unit of Measure:** KG/D  
**Control Point Name:** PLANT - ONCE THROUGH COOLING WATER (OTCW)  
**Parameter Name:** TOLUENE C7H8

**MISA Industrial Wastewater Discharge**

**Company Code:** 0000130104 **Result Structure:** MISA MONTHLY REPORTING  
**Control Point ID:** 0800 **Param Reported As:** NOT APPLICABLE  
**Sample Date:** 2019/11/30 **Frequency:** MONTHLY  
**Regulation:** MISA COMPLIANCE **Sector:** PETROLEUM REFINERIES  
**Value:** 0.014304 **Component Type:** MINIMUM  
**Unit of Measure:** KG/D  
**Control Point Name:** PLANT - ONCE THROUGH COOLING WATER (OTCW)  
**Parameter Name:** TOLUENE C7H8

**MISA Industrial Wastewater Discharge**

<b>Company Code:</b>	0000130104	<b>Result Structure:</b>	MISA MONTHLY REPORTING
<b>Control Point ID:</b>	0800	<b>Param Reported As:</b>	NOT APPLICABLE
<b>Sample Date:</b>	2019/11/30	<b>Frequency:</b>	MONTHLY
<b>Regulation:</b>	MISA COMPLIANCE	<b>Sector:</b>	PETROLEUM REFINERIES
<b>Value:</b>	4	<b>Component Type:</b>	NUM. IN AVERAGE
<b>Unit of Measure:</b>			
<b>Control Point Name:</b>	PLANT - ONCE THROUGH COOLING WATER (OTCW)		
<b>Parameter Name:</b>	TOLUENE C7H8		

**MISA Industrial Wastewater Discharge**

<b>Company Code:</b>	0000130104	<b>Result Structure:</b>	MISA MONTHLY REPORTING
<b>Control Point ID:</b>	0700	<b>Param Reported As:</b>	NOT APPLICABLE
<b>Sample Date:</b>	2019/02/28	<b>Frequency:</b>	MONTHLY
<b>Regulation:</b>	MISA COMPLIANCE	<b>Sector:</b>	PETROLEUM REFINERIES
<b>Value:</b>	5.64	<b>Component Type:</b>	MINIMUM
<b>Unit of Measure:</b>	KG/D		
<b>Control Point Name:</b>	PLANT - PROCESS EFFLUENT		
<b>Parameter Name:</b>	RESIDUE,PART LOSS ON IGNIT.		

**MISA Industrial Wastewater Discharge**

<b>Company Code:</b>	0000130104	<b>Result Structure:</b>	MISA MONTHLY REPORTING
<b>Control Point ID:</b>	0700	<b>Param Reported As:</b>	NOT APPLICABLE
<b>Sample Date:</b>	2019/02/28	<b>Frequency:</b>	MONTHLY
<b>Regulation:</b>	MISA COMPLIANCE	<b>Sector:</b>	PETROLEUM REFINERIES
<b>Value:</b>	4	<b>Component Type:</b>	NUM. IN AVERAGE
<b>Unit of Measure:</b>			
<b>Control Point Name:</b>	PLANT - PROCESS EFFLUENT		
<b>Parameter Name:</b>	SOLVENT EXTRACTABLES		

**MISA Industrial Wastewater Discharge**

<b>Company Code:</b>	0000130104	<b>Result Structure:</b>	MISA MONTHLY REPORTING
<b>Control Point ID:</b>	0700	<b>Param Reported As:</b>	AS SULPHIDE
<b>Sample Date:</b>	2019/02/28	<b>Frequency:</b>	MONTHLY
<b>Regulation:</b>	MISA COMPLIANCE	<b>Sector:</b>	PETROLEUM REFINERIES
<b>Value:</b>	0.052416	<b>Component Type:</b>	AVERAGE
<b>Unit of Measure:</b>	KG/D		
<b>Control Point Name:</b>	PLANT - PROCESS EFFLUENT		
<b>Parameter Name:</b>	SULPHIDE, UNFILTERED REACTIVE		

**MISA Industrial Wastewater Discharge**

<b>Company Code:</b>	0000130104	<b>Result Structure:</b>	MISA MONTHLY REPORTING
<b>Control Point ID:</b>	0800	<b>Param Reported As:</b>	NOT APPLICABLE
<b>Sample Date:</b>	2019/03/31	<b>Frequency:</b>	MONTHLY
<b>Regulation:</b>	MISA COMPLIANCE	<b>Sector:</b>	PETROLEUM REFINERIES
<b>Value:</b>	4	<b>Component Type:</b>	NUM. IN AVERAGE
<b>Unit of Measure:</b>			
<b>Control Point Name:</b>	PLANT - ONCE THROUGH COOLING WATER (OTCW)		
<b>Parameter Name:</b>	BENZENE C6H6		

**MISA Industrial Wastewater Discharge**

<b>Company Code:</b>	0000130104	<b>Result Structure:</b>	MISA MONTHLY REPORTING
----------------------	------------	--------------------------	------------------------

**Control Point ID:** 0800  
**Sample Date:** 2019/03/31  
**Regulation:** MISA COMPLIANCE  
**Value:** 72405.1  
**Unit of Measure:** M3/D  
**Control Point Name:** PLANT - ONCE THROUGH COOLING WATER (OTCW)  
**Parameter Name:** FLOW

**Param Reported As:** NOT APPLICABLE  
**Frequency:** MONTHLY  
**Sector:** PETROLEUM REFINERIES  
**Component Type:** MAXIMUM

**MISA Industrial Wastewater Discharge**

**Company Code:** 0000130104  
**Control Point ID:** 0700  
**Sample Date:** 2019/11/30  
**Regulation:** MISA COMPLIANCE  
**Value:** 0.0075915  
**Unit of Measure:** KG/D  
**Control Point Name:** PLANT - PROCESS EFFLUENT  
**Parameter Name:** PHENOLICS, UNFILTERED REACTIVE

**Result Structure:** MISA MONTHLY REPORTING  
**Param Reported As:** AS PHENOL  
**Frequency:** MONTHLY  
**Sector:** PETROLEUM REFINERIES  
**Component Type:** AVERAGE

**MISA Industrial Wastewater Discharge**

**Company Code:** 0000130104  
**Control Point ID:** 0700  
**Sample Date:** 2019/11/30  
**Regulation:** MISA COMPLIANCE  
**Value:** 0.65535  
**Unit of Measure:** KG/D  
**Control Point Name:** PLANT - PROCESS EFFLUENT  
**Parameter Name:** PHOSPHORUS, UNFILTERED TOTAL

**Result Structure:** MISA MONTHLY REPORTING  
**Param Reported As:** AS PHOSPHORUS  
**Frequency:** MONTHLY  
**Sector:** PETROLEUM REFINERIES  
**Component Type:** MINIMUM

**MISA Industrial Wastewater Discharge**

**Company Code:** 0000130104  
**Control Point ID:** 0700  
**Sample Date:** 2019/11/30  
**Regulation:** MISA COMPLIANCE  
**Value:** 8.2123  
**Unit of Measure:** KG/D  
**Control Point Name:** PLANT - PROCESS EFFLUENT  
**Parameter Name:** RESIDUE, PARTICULATE

**Result Structure:** MISA MONTHLY REPORTING  
**Param Reported As:** NOT APPLICABLE  
**Frequency:** MONTHLY  
**Sector:** PETROLEUM REFINERIES  
**Component Type:** AVERAGE

**MISA Industrial Wastewater Discharge**

**Company Code:** 0000130104  
**Control Point ID:** 0700  
**Sample Date:** 2019/11/30  
**Regulation:** MISA COMPLIANCE  
**Value:** 12.259  
**Unit of Measure:** KG/D  
**Control Point Name:** PLANT - PROCESS EFFLUENT  
**Parameter Name:** RESIDUE, PARTICULATE

**Result Structure:** MISA MONTHLY REPORTING  
**Param Reported As:** NOT APPLICABLE  
**Frequency:** MONTHLY  
**Sector:** PETROLEUM REFINERIES  
**Component Type:** MAXIMUM

**MISA Industrial Wastewater Discharge**

**Company Code:** 0000130104  
**Control Point ID:** 0700  
**Sample Date:** 2019/03/31  
**Regulation:** MISA COMPLIANCE  
**Value:** 2.7612  
**Unit of Measure:** KG/D

**Result Structure:** MISA MONTHLY REPORTING  
**Param Reported As:** NOT APPLICABLE  
**Frequency:** MONTHLY  
**Sector:** PETROLEUM REFINERIES  
**Component Type:** MINIMUM

**Control Point Name:** PLANT - PROCESS EFFLUENT  
**Parameter Name:** SOLVENT EXTRACTABLES

**MISA Industrial Wastewater Discharge**

<b>Company Code:</b>	0000130104	<b>Result Structure:</b>	MISA MONTHLY REPORTING
<b>Control Point ID:</b>	0700	<b>Param Reported As:</b>	AS SULPHIDE
<b>Sample Date:</b>	2019/03/31	<b>Frequency:</b>	MONTHLY
<b>Regulation:</b>	MISA COMPLIANCE	<b>Sector:</b>	PETROLEUM REFINERIES
<b>Value:</b>	0.036834	<b>Component Type:</b>	MINIMUM
<b>Unit of Measure:</b>	KG/D		
<b>Control Point Name:</b>	PLANT - PROCESS EFFLUENT		
<b>Parameter Name:</b>	SULPHIDE, UNFILTERED REACTIVE		

**MISA Industrial Wastewater Discharge**

<b>Company Code:</b>	0000130104	<b>Result Structure:</b>	MISA MONTHLY REPORTING
<b>Control Point ID:</b>	0700	<b>Param Reported As:</b>	AS SULPHIDE
<b>Sample Date:</b>	2019/03/31	<b>Frequency:</b>	MONTHLY
<b>Regulation:</b>	MISA COMPLIANCE	<b>Sector:</b>	PETROLEUM REFINERIES
<b>Value:</b>	4	<b>Component Type:</b>	NUM. IN AVERAGE
<b>Unit of Measure:</b>			
<b>Control Point Name:</b>	PLANT - PROCESS EFFLUENT		
<b>Parameter Name:</b>	SULPHIDE, UNFILTERED REACTIVE		

**MISA Industrial Wastewater Discharge**

<b>Company Code:</b>	0000130104	<b>Result Structure:</b>	MISA MONTHLY REPORTING
<b>Control Point ID:</b>	0800	<b>Param Reported As:</b>	NOT APPLICABLE
<b>Sample Date:</b>	2019/04/30	<b>Frequency:</b>	MONTHLY
<b>Regulation:</b>	MISA COMPLIANCE	<b>Sector:</b>	PETROLEUM REFINERIES
<b>Value:</b>	70319.2	<b>Component Type:</b>	AVERAGE
<b>Unit of Measure:</b>	M3/D		
<b>Control Point Name:</b>	PLANT - ONCE THROUGH COOLING WATER (OTCW)		
<b>Parameter Name:</b>	FLOW		

**MISA Industrial Wastewater Discharge**

<b>Company Code:</b>	0000130104	<b>Result Structure:</b>	MISA MONTHLY REPORTING
<b>Control Point ID:</b>	0800	<b>Param Reported As:</b>	AS SULPHIDE
<b>Sample Date:</b>	2019/04/30	<b>Frequency:</b>	MONTHLY
<b>Regulation:</b>	MISA COMPLIANCE	<b>Sector:</b>	PETROLEUM REFINERIES
<b>Value:</b>	4	<b>Component Type:</b>	NUM. IN AVERAGE
<b>Unit of Measure:</b>			
<b>Control Point Name:</b>	PLANT - ONCE THROUGH COOLING WATER (OTCW)		
<b>Parameter Name:</b>	SULPHIDE, UNFILTERED REACTIVE		

**MISA Industrial Wastewater Discharge**

<b>Company Code:</b>	0000130104	<b>Result Structure:</b>	MISA MONTHLY REPORTING
<b>Control Point ID:</b>	0700	<b>Param Reported As:</b>	AS CARBON
<b>Sample Date:</b>	2019/04/30	<b>Frequency:</b>	MONTHLY
<b>Regulation:</b>	MISA COMPLIANCE	<b>Sector:</b>	PETROLEUM REFINERIES
<b>Value:</b>	25.297	<b>Component Type:</b>	MINIMUM
<b>Unit of Measure:</b>	KG/D		
<b>Control Point Name:</b>	PLANT - PROCESS EFFLUENT		
<b>Parameter Name:</b>	CARBON, DISSOLVED ORGANIC		

**MISA Industrial Wastewater**

**Discharge**

<b>Company Code:</b>	0000130104	<b>Result Structure:</b>	MISA MONTHLY REPORTING
<b>Control Point ID:</b>	0700	<b>Param Reported As:</b>	NOT APPLICABLE
<b>Sample Date:</b>	2019/04/30	<b>Frequency:</b>	MONTHLY
<b>Regulation:</b>	MISA COMPLIANCE	<b>Sector:</b>	PETROLEUM REFINERIES
<b>Value:</b>	30	<b>Component Type:</b>	NUM. IN AVERAGE
<b>Unit of Measure:</b>			
<b>Control Point Name:</b>	PLANT - PROCESS EFFLUENT		
<b>Parameter Name:</b>	FLOW		

**MISA Industrial Wastewater Discharge**

<b>Company Code:</b>	0000130104	<b>Result Structure:</b>	MISA MONTHLY REPORTING
<b>Control Point ID:</b>	0700	<b>Param Reported As:</b>	AS PHENOL
<b>Sample Date:</b>	2019/04/30	<b>Frequency:</b>	MONTHLY
<b>Regulation:</b>	MISA COMPLIANCE	<b>Sector:</b>	PETROLEUM REFINERIES
<b>Value:</b>	30	<b>Component Type:</b>	NUM. IN AVERAGE
<b>Unit of Measure:</b>			
<b>Control Point Name:</b>	PLANT - PROCESS EFFLUENT		
<b>Parameter Name:</b>	PHENOLICS, UNFILTERED REACTIVE		

**MISA Industrial Wastewater Discharge**

<b>Company Code:</b>	0000130104	<b>Result Structure:</b>	MISA MONTHLY REPORTING
<b>Control Point ID:</b>	0800	<b>Param Reported As:</b>	AS PHENOL
<b>Sample Date:</b>	2019/03/31	<b>Frequency:</b>	MONTHLY
<b>Regulation:</b>	MISA COMPLIANCE	<b>Sector:</b>	PETROLEUM REFINERIES
<b>Value:</b>	4	<b>Component Type:</b>	NUM. IN AVERAGE
<b>Unit of Measure:</b>			
<b>Control Point Name:</b>	PLANT - ONCE THROUGH COOLING WATER (OTCW)		
<b>Parameter Name:</b>	PHENOLICS, UNFILTERED REACTIVE		

**MISA Industrial Wastewater Discharge**

<b>Company Code:</b>	0000130104	<b>Result Structure:</b>	MISA MONTHLY REPORTING
<b>Control Point ID:</b>	0800	<b>Param Reported As:</b>	AS SULPHIDE
<b>Sample Date:</b>	2019/03/31	<b>Frequency:</b>	MONTHLY
<b>Regulation:</b>	MISA COMPLIANCE	<b>Sector:</b>	PETROLEUM REFINERIES
<b>Value:</b>	0.497	<b>Component Type:</b>	AVERAGE
<b>Unit of Measure:</b>	KG/D		
<b>Control Point Name:</b>	PLANT - ONCE THROUGH COOLING WATER (OTCW)		
<b>Parameter Name:</b>	SULPHIDE, UNFILTERED REACTIVE		

**MISA Industrial Wastewater Discharge**

<b>Company Code:</b>	0000130104	<b>Result Structure:</b>	MISA MONTHLY REPORTING
<b>Control Point ID:</b>	0700	<b>Param Reported As:</b>	NOT APPLICABLE
<b>Sample Date:</b>	2019/03/31	<b>Frequency:</b>	MONTHLY
<b>Regulation:</b>	MISA COMPLIANCE	<b>Sector:</b>	PETROLEUM REFINERIES
<b>Value:</b>	31	<b>Component Type:</b>	NUM. IN AVERAGE
<b>Unit of Measure:</b>			
<b>Control Point Name:</b>	PLANT - PROCESS EFFLUENT		
<b>Parameter Name:</b>	FLOW		

**MISA Industrial Wastewater Discharge**

<b>Company Code:</b>	0000130104	<b>Result Structure:</b>	MISA MONTHLY REPORTING
<b>Control Point ID:</b>	0800	<b>Param Reported As:</b>	AS PHENOL
<b>Sample Date:</b>	2019/04/30	<b>Frequency:</b>	MONTHLY



**Regulation:** MISA COMPLIANCE **Sector:** PETROLEUM REFINERIES  
**Value:** 0.072624 **Component Type:** MAXIMUM  
**Unit of Measure:** KG/D  
**Control Point Name:** PLANT - ONCE THROUGH COOLING WATER (OTCW)  
**Parameter Name:** PHENOLICS, UNFILTERED REACTIVE

**MISA Industrial Wastewater Discharge**

**Company Code:** 0000130104 **Result Structure:** MISA MONTHLY REPORTING  
**Control Point ID:** 0700 **Param Reported As:** NOT APPLICABLE  
**Sample Date:** 2019/04/30 **Frequency:** MONTHLY  
**Regulation:** MISA COMPLIANCE **Sector:** PETROLEUM REFINERIES  
**Value:** 22.564 **Component Type:** MAXIMUM  
**Unit of Measure:** KG/D  
**Control Point Name:** PLANT - PROCESS EFFLUENT  
**Parameter Name:** RESIDUE,PART LOSS ON IGNIT.

**MISA Industrial Wastewater Discharge**

**Company Code:** 0000130104 **Result Structure:** MISA MONTHLY REPORTING  
**Control Point ID:** 0700 **Param Reported As:** AS SULPHIDE  
**Sample Date:** 2019/04/30 **Frequency:** MONTHLY  
**Regulation:** MISA COMPLIANCE **Sector:** PETROLEUM REFINERIES  
**Value:** 0.047859 **Component Type:** MINIMUM  
**Unit of Measure:** KG/D  
**Control Point Name:** PLANT - PROCESS EFFLUENT  
**Parameter Name:** SULPHIDE, UNFILTERED REACTIVE

**MISA Industrial Wastewater Discharge**

**Company Code:** 0000130104 **Result Structure:** MISA MONTHLY REPORTING  
**Control Point ID:** 0700 **Param Reported As:** AS SULPHIDE  
**Sample Date:** 2019/04/30 **Frequency:** MONTHLY  
**Regulation:** MISA COMPLIANCE **Sector:** PETROLEUM REFINERIES  
**Value:** 4 **Component Type:** NUM. IN AVERAGE  
**Unit of Measure:**  
**Control Point Name:** PLANT - PROCESS EFFLUENT  
**Parameter Name:** SULPHIDE, UNFILTERED REACTIVE

**MISA Industrial Wastewater Discharge**

**Company Code:** 0000130104 **Result Structure:** MISA MONTHLY REPORTING  
**Control Point ID:** 0800 **Param Reported As:** NOT APPLICABLE  
**Sample Date:** 2019/05/31 **Frequency:** MONTHLY  
**Regulation:** MISA COMPLIANCE **Sector:** PETROLEUM REFINERIES  
**Value:** 0.013609 **Component Type:** MINIMUM  
**Unit of Measure:** KG/D  
**Control Point Name:** PLANT - ONCE THROUGH COOLING WATER (OTCW)  
**Parameter Name:** BENZENE C6H6

**MISA Industrial Wastewater Discharge**

**Company Code:** 0000130104 **Result Structure:** MISA MONTHLY REPORTING  
**Control Point ID:** 0800 **Param Reported As:** AS PHENOL  
**Sample Date:** 2019/05/31 **Frequency:** MONTHLY  
**Regulation:** MISA COMPLIANCE **Sector:** PETROLEUM REFINERIES  
**Value:** 0.071168 **Component Type:** MAXIMUM  
**Unit of Measure:** KG/D  
**Control Point Name:** PLANT - ONCE THROUGH COOLING WATER (OTCW)  
**Parameter Name:** PHENOLICS, UNFILTERED REACTIVE

**MISA Industrial Wastewater Discharge**

<b>Company Code:</b>	0000130104	<b>Result Structure:</b>	MISA MONTHLY REPORTING
<b>Control Point ID:</b>	0800	<b>Param Reported As:</b>	AS SULPHIDE
<b>Sample Date:</b>	2019/05/31	<b>Frequency:</b>	MONTHLY
<b>Regulation:</b>	MISA COMPLIANCE	<b>Sector:</b>	PETROLEUM REFINERIES
<b>Value:</b>	0.47631	<b>Component Type:</b>	MINIMUM
<b>Unit of Measure:</b>	KG/D		
<b>Control Point Name:</b>	PLANT - ONCE THROUGH COOLING WATER (OTCW)		
<b>Parameter Name:</b>	SULPHIDE, UNFILTERED REACTIVE		

**MISA Industrial Wastewater Discharge**

<b>Company Code:</b>	0000130104	<b>Result Structure:</b>	MISA MONTHLY REPORTING
<b>Control Point ID:</b>	0700	<b>Param Reported As:</b>	AS CARBON
<b>Sample Date:</b>	2019/05/31	<b>Frequency:</b>	MONTHLY
<b>Regulation:</b>	MISA COMPLIANCE	<b>Sector:</b>	PETROLEUM REFINERIES
<b>Value:</b>	37.785	<b>Component Type:</b>	AVERAGE
<b>Unit of Measure:</b>	KG/D		
<b>Control Point Name:</b>	PLANT - PROCESS EFFLUENT		
<b>Parameter Name:</b>	CARBON, DISSOLVED ORGANIC		

**MISA Industrial Wastewater Discharge**

<b>Company Code:</b>	0000130104	<b>Result Structure:</b>	MISA MONTHLY REPORTING
<b>Control Point ID:</b>	0700	<b>Param Reported As:</b>	AS CARBON
<b>Sample Date:</b>	2019/05/31	<b>Frequency:</b>	MONTHLY
<b>Regulation:</b>	MISA COMPLIANCE	<b>Sector:</b>	PETROLEUM REFINERIES
<b>Value:</b>	5	<b>Component Type:</b>	NUM. IN AVERAGE
<b>Unit of Measure:</b>			
<b>Control Point Name:</b>	PLANT - PROCESS EFFLUENT		
<b>Parameter Name:</b>	CARBON, DISSOLVED ORGANIC		

**MISA Industrial Wastewater Discharge**

<b>Company Code:</b>	0000130104	<b>Result Structure:</b>	MISA MONTHLY REPORTING
<b>Control Point ID:</b>	0700	<b>Param Reported As:</b>	NOT APPLICABLE
<b>Sample Date:</b>	2019/05/31	<b>Frequency:</b>	MONTHLY
<b>Regulation:</b>	MISA COMPLIANCE	<b>Sector:</b>	PETROLEUM REFINERIES
<b>Value:</b>	47.25	<b>Component Type:</b>	MAXIMUM
<b>Unit of Measure:</b>	KG/D		
<b>Control Point Name:</b>	PLANT - PROCESS EFFLUENT		
<b>Parameter Name:</b>	RESIDUE,PART LOSS ON IGNIT.		

**MISA Industrial Wastewater Discharge**

<b>Company Code:</b>	0000130104	<b>Result Structure:</b>	MISA MONTHLY REPORTING
<b>Control Point ID:</b>	0700	<b>Param Reported As:</b>	NOT APPLICABLE
<b>Sample Date:</b>	2019/05/31	<b>Frequency:</b>	MONTHLY
<b>Regulation:</b>	MISA COMPLIANCE	<b>Sector:</b>	PETROLEUM REFINERIES
<b>Value:</b>	5.24	<b>Component Type:</b>	MINIMUM
<b>Unit of Measure:</b>	KG/D		
<b>Control Point Name:</b>	PLANT - PROCESS EFFLUENT		
<b>Parameter Name:</b>	RESIDUE,PART LOSS ON IGNIT.		

**MISA Industrial Wastewater Discharge**

**Company Code:** 0000130104  
**Control Point ID:** 0700  
**Sample Date:** 2019/05/31  
**Regulation:** MISA COMPLIANCE  
**Value:** 6.7344  
**Unit of Measure:** KG/D  
**Control Point Name:** PLANT - PROCESS EFFLUENT  
**Parameter Name:** SOLVENT EXTRACTABLES

**Result Structure:** MISA MONTHLY REPORTING  
**Param Reported As:** NOT APPLICABLE  
**Frequency:** MONTHLY  
**Sector:** PETROLEUM REFINERIES  
**Component Type:** MAXIMUM

**MISA Industrial Wastewater**  
**Discharge**

**Company Code:** 0000130104  
**Control Point ID:** 0700  
**Sample Date:** 2019/11/30  
**Regulation:** MISA COMPLIANCE  
**Value:** 4  
**Unit of Measure:**  
**Control Point Name:** PLANT - PROCESS EFFLUENT  
**Parameter Name:** SOLVENT EXTRACTABLES

**Result Structure:** MISA MONTHLY REPORTING  
**Param Reported As:** NOT APPLICABLE  
**Frequency:** MONTHLY  
**Sector:** PETROLEUM REFINERIES  
**Component Type:** NUM. IN AVERAGE

**MISA Industrial Wastewater**  
**Discharge**

**Company Code:** 0000130104  
**Control Point ID:** 0700  
**Sample Date:** 2019/11/30  
**Regulation:** MISA COMPLIANCE  
**Value:** 0.054298  
**Unit of Measure:** KG/D  
**Control Point Name:** PLANT - PROCESS EFFLUENT  
**Parameter Name:** SULPHIDE, UNFILTERED REACTIVE

**Result Structure:** MISA MONTHLY REPORTING  
**Param Reported As:** AS SULPHIDE  
**Frequency:** MONTHLY  
**Sector:** PETROLEUM REFINERIES  
**Component Type:** AVERAGE

**MISA Industrial Wastewater**  
**Discharge**

**Company Code:** 0000130104  
**Control Point ID:** 0800  
**Sample Date:** 2019/03/31  
**Regulation:** MISA COMPLIANCE  
**Value:** 0.071  
**Unit of Measure:** KG/D  
**Control Point Name:** PLANT - ONCE THROUGH COOLING WATER (OTCW)  
**Parameter Name:** PHENOLICS, UNFILTERED REACTIVE

**Result Structure:** MISA MONTHLY REPORTING  
**Param Reported As:** AS PHENOL  
**Frequency:** MONTHLY  
**Sector:** PETROLEUM REFINERIES  
**Component Type:** AVERAGE

**MISA Industrial Wastewater**  
**Discharge**

**Company Code:** 0000130104  
**Control Point ID:** 0700  
**Sample Date:** 2019/03/31  
**Regulation:** MISA COMPLIANCE  
**Value:** 4  
**Unit of Measure:**  
**Control Point Name:** PLANT - PROCESS EFFLUENT  
**Parameter Name:** AMMONIUM+AMMONIA, TOTAL FILTER.REAC

**Result Structure:** MISA MONTHLY REPORTING  
**Param Reported As:** AS NITROGEN  
**Frequency:** MONTHLY  
**Sector:** PETROLEUM REFINERIES  
**Component Type:** NUM. IN AVERAGE

**MISA Industrial Wastewater**  
**Discharge**

**Company Code:** 0000130104  
**Control Point ID:** 0700  
**Sample Date:** 2019/03/31  
**Regulation:** MISA COMPLIANCE  
**Value:** 12257

**Result Structure:** MISA MONTHLY REPORTING  
**Param Reported As:** NOT APPLICABLE  
**Frequency:** MONTHLY  
**Sector:** PETROLEUM REFINERIES  
**Component Type:** MAXIMUM

**Unit of Measure:** M3/D  
**Control Point Name:** PLANT - PROCESS EFFLUENT  
**Parameter Name:** FLOW

**MISA Industrial Wastewater**  
**Discharge**

<b>Company Code:</b>	0000130104	<b>Result Structure:</b>	MISA MONTHLY REPORTING
<b>Control Point ID:</b>	0700	<b>Param Reported As:</b>	NOT APPLICABLE
<b>Sample Date:</b>	2019/03/31	<b>Frequency:</b>	MONTHLY
<b>Regulation:</b>	MISA COMPLIANCE	<b>Sector:</b>	PETROLEUM REFINERIES
<b>Value:</b>	4	<b>Component Type:</b>	NUM. IN AVERAGE
<b>Unit of Measure:</b>			
<b>Control Point Name:</b>	PLANT - PROCESS EFFLUENT		
<b>Parameter Name:</b>	RESIDUE, PARTICULATE		

**MISA Industrial Wastewater**  
**Discharge**

<b>Company Code:</b>	0000130104	<b>Result Structure:</b>	MISA MONTHLY REPORTING
<b>Control Point ID:</b>	0700	<b>Param Reported As:</b>	NOT APPLICABLE
<b>Sample Date:</b>	2019/03/31	<b>Frequency:</b>	MONTHLY
<b>Regulation:</b>	MISA COMPLIANCE	<b>Sector:</b>	PETROLEUM REFINERIES
<b>Value:</b>	4.7358	<b>Component Type:</b>	MAXIMUM
<b>Unit of Measure:</b>	KG/D		
<b>Control Point Name:</b>	PLANT - PROCESS EFFLUENT		
<b>Parameter Name:</b>	SOLVENT EXTRACTABLES		

**MISA Industrial Wastewater**  
**Discharge**

<b>Company Code:</b>	0000130104	<b>Result Structure:</b>	MISA MONTHLY REPORTING
<b>Control Point ID:</b>	0800	<b>Param Reported As:</b>	NOT APPLICABLE
<b>Sample Date:</b>	2019/04/30	<b>Frequency:</b>	MONTHLY
<b>Regulation:</b>	MISA COMPLIANCE	<b>Sector:</b>	PETROLEUM REFINERIES
<b>Value:</b>	0.014524	<b>Component Type:</b>	MAXIMUM
<b>Unit of Measure:</b>	KG/D		
<b>Control Point Name:</b>	PLANT - ONCE THROUGH COOLING WATER (OTCW)		
<b>Parameter Name:</b>	BENZENE C6H6		

**MISA Industrial Wastewater**  
**Discharge**

<b>Company Code:</b>	0000130104	<b>Result Structure:</b>	MISA MONTHLY REPORTING
<b>Control Point ID:</b>	0800	<b>Param Reported As:</b>	NOT APPLICABLE
<b>Sample Date:</b>	2019/04/30	<b>Frequency:</b>	MONTHLY
<b>Regulation:</b>	MISA COMPLIANCE	<b>Sector:</b>	PETROLEUM REFINERIES
<b>Value:</b>	4	<b>Component Type:</b>	NUM. IN AVERAGE
<b>Unit of Measure:</b>			
<b>Control Point Name:</b>	PLANT - ONCE THROUGH COOLING WATER (OTCW)		
<b>Parameter Name:</b>	BENZENE C6H6		

**MISA Industrial Wastewater**  
**Discharge**

<b>Company Code:</b>	0000130104	<b>Result Structure:</b>	MISA MONTHLY REPORTING
<b>Control Point ID:</b>	0800	<b>Param Reported As:</b>	AS PHENOL
<b>Sample Date:</b>	2019/03/31	<b>Frequency:</b>	MONTHLY
<b>Regulation:</b>	MISA COMPLIANCE	<b>Sector:</b>	PETROLEUM REFINERIES
<b>Value:</b>	0.069684	<b>Component Type:</b>	MINIMUM
<b>Unit of Measure:</b>	KG/D		
<b>Control Point Name:</b>	PLANT - ONCE THROUGH COOLING WATER (OTCW)		
<b>Parameter Name:</b>	PHENOLICS, UNFILTERED REACTIVE		

**MISA Industrial Wastewater Discharge**

<b>Company Code:</b>	0000130104	<b>Result Structure:</b>	MISA MONTHLY REPORTING
<b>Control Point ID:</b>	0700	<b>Param Reported As:</b>	AS NITROGEN
<b>Sample Date:</b>	2019/03/31	<b>Frequency:</b>	MONTHLY
<b>Regulation:</b>	MISA COMPLIANCE	<b>Sector:</b>	PETROLEUM REFINERIES
<b>Value:</b>	0.061828	<b>Component Type:</b>	AVERAGE
<b>Unit of Measure:</b>	KG/D		
<b>Control Point Name:</b>	PLANT - PROCESS EFFLUENT		
<b>Parameter Name:</b>	AMMONIUM+AMMONIA, TOTAL FILTER.REAC		

**MISA Industrial Wastewater Discharge**

<b>Company Code:</b>	0000130104	<b>Result Structure:</b>	MISA MONTHLY REPORTING
<b>Control Point ID:</b>	0700	<b>Param Reported As:</b>	AS NITROGEN
<b>Sample Date:</b>	2019/03/31	<b>Frequency:</b>	MONTHLY
<b>Regulation:</b>	MISA COMPLIANCE	<b>Sector:</b>	PETROLEUM REFINERIES
<b>Value:</b>	0	<b>Component Type:</b>	MINIMUM
<b>Unit of Measure:</b>	KG/D		
<b>Control Point Name:</b>	PLANT - PROCESS EFFLUENT		
<b>Parameter Name:</b>	AMMONIUM+AMMONIA, TOTAL FILTER.REAC		

**MISA Industrial Wastewater Discharge**

<b>Company Code:</b>	0000130104	<b>Result Structure:</b>	MISA MONTHLY REPORTING
<b>Control Point ID:</b>	0700	<b>Param Reported As:</b>	NOT APPLICABLE
<b>Sample Date:</b>	2019/03/31	<b>Frequency:</b>	MONTHLY
<b>Regulation:</b>	MISA COMPLIANCE	<b>Sector:</b>	PETROLEUM REFINERIES
<b>Value:</b>	3698	<b>Component Type:</b>	MINIMUM
<b>Unit of Measure:</b>	M3/D		
<b>Control Point Name:</b>	PLANT - PROCESS EFFLUENT		
<b>Parameter Name:</b>	FLOW		

**MISA Industrial Wastewater Discharge**

<b>Company Code:</b>	0000130104	<b>Result Structure:</b>	MISA MONTHLY REPORTING
<b>Control Point ID:</b>	0700	<b>Param Reported As:</b>	AS PHENOL
<b>Sample Date:</b>	2019/03/31	<b>Frequency:</b>	MONTHLY
<b>Regulation:</b>	MISA COMPLIANCE	<b>Sector:</b>	PETROLEUM REFINERIES
<b>Value:</b>	31	<b>Component Type:</b>	NUM. IN AVERAGE
<b>Unit of Measure:</b>			
<b>Control Point Name:</b>	PLANT - PROCESS EFFLUENT		
<b>Parameter Name:</b>	PHENOLICS, UNFILTERED REACTIVE		

**MISA Industrial Wastewater Discharge**

<b>Company Code:</b>	0000130104	<b>Result Structure:</b>	MISA MONTHLY REPORTING
<b>Control Point ID:</b>	0800	<b>Param Reported As:</b>	AS SULPHIDE
<b>Sample Date:</b>	2019/04/30	<b>Frequency:</b>	MONTHLY
<b>Regulation:</b>	MISA COMPLIANCE	<b>Sector:</b>	PETROLEUM REFINERIES
<b>Value:</b>	0.49223	<b>Component Type:</b>	AVERAGE
<b>Unit of Measure:</b>	KG/D		
<b>Control Point Name:</b>	PLANT - ONCE THROUGH COOLING WATER (OTCW)		
<b>Parameter Name:</b>	SULPHIDE, UNFILTERED REACTIVE		

**MISA Industrial Wastewater Discharge**

<b>Company Code:</b>	0000130104	<b>Result Structure:</b>	MISA MONTHLY REPORTING
<b>Control Point ID:</b>	0800	<b>Param Reported As:</b>	AS SULPHIDE

**Sample Date:** 2019/04/30 **Frequency:** MONTHLY  
**Regulation:** MISA COMPLIANCE **Sector:** PETROLEUM REFINERIES  
**Value:** 0.50837 **Component Type:** MAXIMUM  
**Unit of Measure:** KG/D  
**Control Point Name:** PLANT - ONCE THROUGH COOLING WATER (OTCW)  
**Parameter Name:** SULPHIDE, UNFILTERED REACTIVE

**MISA Industrial Wastewater**  
**Discharge**

**Company Code:** 0000130104 **Result Structure:** MISA MONTHLY REPORTING  
**Control Point ID:** 0700 **Param Reported As:** AS NITROGEN  
**Sample Date:** 2019/04/30 **Frequency:** MONTHLY  
**Regulation:** MISA COMPLIANCE **Sector:** PETROLEUM REFINERIES  
**Value:** 4 **Component Type:** NUM. IN AVERAGE  
**Unit of Measure:**  
**Control Point Name:** PLANT - PROCESS EFFLUENT  
**Parameter Name:** AMMONIUM+AMMONIA, TOTAL FILTER.REAC

**MISA Industrial Wastewater**  
**Discharge**

**Company Code:** 0000130104 **Result Structure:** MISA MONTHLY REPORTING  
**Control Point ID:** 0700 **Param Reported As:** AS PHOSPHORUS  
**Sample Date:** 2019/04/30 **Frequency:** MONTHLY  
**Regulation:** MISA COMPLIANCE **Sector:** PETROLEUM REFINERIES  
**Value:** 4 **Component Type:** NUM. IN AVERAGE  
**Unit of Measure:**  
**Control Point Name:** PLANT - PROCESS EFFLUENT  
**Parameter Name:** PHOSPHORUS, UNFILTERED TOTAL

**MISA Industrial Wastewater**  
**Discharge**

**Company Code:** 0000130104 **Result Structure:** MISA MONTHLY REPORTING  
**Control Point ID:** 0700 **Param Reported As:** NOT APPLICABLE  
**Sample Date:** 2019/04/30 **Frequency:** MONTHLY  
**Regulation:** MISA COMPLIANCE **Sector:** PETROLEUM REFINERIES  
**Value:** 3.1901 **Component Type:** MINIMUM  
**Unit of Measure:** KG/D  
**Control Point Name:** PLANT - PROCESS EFFLUENT  
**Parameter Name:** SOLVENT EXTRACTABLES

**MISA Industrial Wastewater**  
**Discharge**

**Company Code:** 0000130104 **Result Structure:** MISA MONTHLY REPORTING  
**Control Point ID:** 0800 **Param Reported As:** NOT APPLICABLE  
**Sample Date:** 2019/05/31 **Frequency:** MONTHLY  
**Regulation:** MISA COMPLIANCE **Sector:** PETROLEUM REFINERIES  
**Value:** 71168.1 **Component Type:** MAXIMUM  
**Unit of Measure:** M3/D  
**Control Point Name:** PLANT - ONCE THROUGH COOLING WATER (OTCW)  
**Parameter Name:** FLOW

**MISA Industrial Wastewater**  
**Discharge**

**Company Code:** 0000130104 **Result Structure:** MISA MONTHLY REPORTING  
**Control Point ID:** 0800 **Param Reported As:** AS SULPHIDE  
**Sample Date:** 2019/05/31 **Frequency:** MONTHLY  
**Regulation:** MISA COMPLIANCE **Sector:** PETROLEUM REFINERIES  
**Value:** 0.49818 **Component Type:** MAXIMUM  
**Unit of Measure:** KG/D  
**Control Point Name:** PLANT - ONCE THROUGH COOLING WATER (OTCW)

Parameter Name: SULPHIDE, UNFILTERED REACTIVE

**MISA Industrial Wastewater Discharge**

<b>Company Code:</b>	0000130104	<b>Result Structure:</b>	MISA MONTHLY REPORTING
<b>Control Point ID:</b>	0700	<b>Param Reported As:</b>	AS NITROGEN
<b>Sample Date:</b>	2019/05/31	<b>Frequency:</b>	MONTHLY
<b>Regulation:</b>	MISA COMPLIANCE	<b>Sector:</b>	PETROLEUM REFINERIES
<b>Value:</b>	0	<b>Component Type:</b>	MINIMUM
<b>Unit of Measure:</b>	KG/D		
<b>Control Point Name:</b>	PLANT - PROCESS EFFLUENT		
<b>Parameter Name:</b>	AMMONIUM+AMMONIA, TOTAL FILTER.REAC		

**MISA Industrial Wastewater Discharge**

<b>Company Code:</b>	0000130104	<b>Result Structure:</b>	MISA MONTHLY REPORTING
<b>Control Point ID:</b>	0700	<b>Param Reported As:</b>	AS PHENOL
<b>Sample Date:</b>	2019/05/31	<b>Frequency:</b>	MONTHLY
<b>Regulation:</b>	MISA COMPLIANCE	<b>Sector:</b>	PETROLEUM REFINERIES
<b>Value:</b>	0.011036	<b>Component Type:</b>	MAXIMUM
<b>Unit of Measure:</b>	KG/D		
<b>Control Point Name:</b>	PLANT - PROCESS EFFLUENT		
<b>Parameter Name:</b>	PHENOLICS, UNFILTERED REACTIVE		

**MISA Industrial Wastewater Discharge**

<b>Company Code:</b>	0000130104	<b>Result Structure:</b>	MISA MONTHLY REPORTING
<b>Control Point ID:</b>	0700	<b>Param Reported As:</b>	AS PHENOL
<b>Sample Date:</b>	2019/05/31	<b>Frequency:</b>	MONTHLY
<b>Regulation:</b>	MISA COMPLIANCE	<b>Sector:</b>	PETROLEUM REFINERIES
<b>Value:</b>	31	<b>Component Type:</b>	NUM. IN AVERAGE
<b>Unit of Measure:</b>			
<b>Control Point Name:</b>	PLANT - PROCESS EFFLUENT		
<b>Parameter Name:</b>	PHENOLICS, UNFILTERED REACTIVE		

**MISA Industrial Wastewater Discharge**

<b>Company Code:</b>	0000130104	<b>Result Structure:</b>	MISA MONTHLY REPORTING
<b>Control Point ID:</b>	0700	<b>Param Reported As:</b>	AS PHENOL
<b>Sample Date:</b>	2019/04/30	<b>Frequency:</b>	MONTHLY
<b>Regulation:</b>	MISA COMPLIANCE	<b>Sector:</b>	PETROLEUM REFINERIES
<b>Value:</b>	0.004776	<b>Component Type:</b>	MINIMUM
<b>Unit of Measure:</b>	KG/D		
<b>Control Point Name:</b>	PLANT - PROCESS EFFLUENT		
<b>Parameter Name:</b>	PHENOLICS, UNFILTERED REACTIVE		

**MISA Industrial Wastewater Discharge**

<b>Company Code:</b>	0000130104	<b>Result Structure:</b>	MISA MONTHLY REPORTING
<b>Control Point ID:</b>	0800	<b>Param Reported As:</b>	NOT APPLICABLE
<b>Sample Date:</b>	2019/05/31	<b>Frequency:</b>	MONTHLY
<b>Regulation:</b>	MISA COMPLIANCE	<b>Sector:</b>	PETROLEUM REFINERIES
<b>Value:</b>	68044.4	<b>Component Type:</b>	MINIMUM
<b>Unit of Measure:</b>	M3/D		
<b>Control Point Name:</b>	PLANT - ONCE THROUGH COOLING WATER (OTCW)		
<b>Parameter Name:</b>	FLOW		

**MISA Industrial Wastewater Discharge**

**Company Code:** 0000130104  
**Control Point ID:** 0800  
**Sample Date:** 2019/05/31  
**Regulation:** MISA COMPLIANCE  
**Value:** 5  
**Unit of Measure:**  
**Control Point Name:** PLANT - ONCE THROUGH COOLING WATER (OTCW)  
**Parameter Name:** FLOW

**Result Structure:** MISA MONTHLY REPORTING  
**Param Reported As:** NOT APPLICABLE  
**Frequency:** MONTHLY  
**Sector:** PETROLEUM REFINERIES  
**Component Type:** NUM. IN AVERAGE

**MISA Industrial Wastewater Discharge**

**Company Code:** 0000130104  
**Control Point ID:** 0800  
**Sample Date:** 2019/05/31  
**Regulation:** MISA COMPLIANCE  
**Value:** 0.069509  
**Unit of Measure:** KG/D  
**Control Point Name:** PLANT - ONCE THROUGH COOLING WATER (OTCW)  
**Parameter Name:** PHENOLICS, UNFILTERED REACTIVE

**Result Structure:** MISA MONTHLY REPORTING  
**Param Reported As:** AS PHENOL  
**Frequency:** MONTHLY  
**Sector:** PETROLEUM REFINERIES  
**Component Type:** AVERAGE

**MISA Industrial Wastewater Discharge**

**Company Code:** 0000130104  
**Control Point ID:** 0700  
**Sample Date:** 2019/05/31  
**Regulation:** MISA COMPLIANCE  
**Value:** 33.198  
**Unit of Measure:** KG/D  
**Control Point Name:** PLANT - PROCESS EFFLUENT  
**Parameter Name:** CARBON, DISSOLVED ORGANIC

**Result Structure:** MISA MONTHLY REPORTING  
**Param Reported As:** AS CARBON  
**Frequency:** MONTHLY  
**Sector:** PETROLEUM REFINERIES  
**Component Type:** MINIMUM

**MISA Industrial Wastewater Discharge**

**Company Code:** 0000130104  
**Control Point ID:** 0700  
**Sample Date:** 2019/05/31  
**Regulation:** MISA COMPLIANCE  
**Value:** 5  
**Unit of Measure:**  
**Control Point Name:** PLANT - PROCESS EFFLUENT  
**Parameter Name:** PHOSPHORUS, UNFILTERED TOTAL

**Result Structure:** MISA MONTHLY REPORTING  
**Param Reported As:** AS PHOSPHORUS  
**Frequency:** MONTHLY  
**Sector:** PETROLEUM REFINERIES  
**Component Type:** NUM. IN AVERAGE

**MISA Industrial Wastewater Discharge**

**Company Code:** 0000130104  
**Control Point ID:** 0800  
**Sample Date:** 2019/06/30  
**Regulation:** MISA COMPLIANCE  
**Value:** 73748.6  
**Unit of Measure:** M3/D  
**Control Point Name:** PLANT - ONCE THROUGH COOLING WATER (OTCW)  
**Parameter Name:** FLOW

**Result Structure:** MISA MONTHLY REPORTING  
**Param Reported As:** NOT APPLICABLE  
**Frequency:** MONTHLY  
**Sector:** PETROLEUM REFINERIES  
**Component Type:** MAXIMUM

**MISA Industrial Wastewater Discharge**

**Company Code:** 0000130104  
**Control Point ID:** 0800  
**Sample Date:** 2019/06/30  
**Regulation:** MISA COMPLIANCE

**Result Structure:** MISA MONTHLY REPORTING  
**Param Reported As:** NOT APPLICABLE  
**Frequency:** MONTHLY  
**Sector:** PETROLEUM REFINERIES



**Value:** 69632.3 **Component Type:** MINIMUM  
**Unit of Measure:** M3/D  
**Control Point Name:** PLANT - ONCE THROUGH COOLING WATER (OTCW)  
**Parameter Name:** FLOW

**MISA Industrial Wastewater Discharge**

**Company Code:** 0000130104 **Result Structure:** MISA MONTHLY REPORTING  
**Control Point ID:** 0800 **Param Reported As:** NOT APPLICABLE  
**Sample Date:** 2019/06/30 **Frequency:** MONTHLY  
**Regulation:** MISA COMPLIANCE **Sector:** PETROLEUM REFINERIES  
**Value:** 4 **Component Type:** NUM. IN AVERAGE  
**Unit of Measure:**  
**Control Point Name:** PLANT - ONCE THROUGH COOLING WATER (OTCW)  
**Parameter Name:** FLOW

**MISA Industrial Wastewater Discharge**

**Company Code:** 0000130104 **Result Structure:** MISA MONTHLY REPORTING  
**Control Point ID:** 0800 **Param Reported As:** AS SULPHIDE  
**Sample Date:** 2019/06/30 **Frequency:** MONTHLY  
**Regulation:** MISA COMPLIANCE **Sector:** PETROLEUM REFINERIES  
**Value:** 0.49849 **Component Type:** AVERAGE  
**Unit of Measure:** KG/D  
**Control Point Name:** PLANT - ONCE THROUGH COOLING WATER (OTCW)  
**Parameter Name:** SULPHIDE, UNFILTERED REACTIVE

**MISA Industrial Wastewater Discharge**

**Company Code:** 0000130104 **Result Structure:** MISA MONTHLY REPORTING  
**Control Point ID:** 0700 **Param Reported As:** AS CARBON  
**Sample Date:** 2019/06/30 **Frequency:** MONTHLY  
**Regulation:** MISA COMPLIANCE **Sector:** PETROLEUM REFINERIES  
**Value:** 76.335 **Component Type:** AVERAGE  
**Unit of Measure:** KG/D  
**Control Point Name:** PLANT - PROCESS EFFLUENT  
**Parameter Name:** CARBON, DISSOLVED ORGANIC

**MISA Industrial Wastewater Discharge**

**Company Code:** 0000130104 **Result Structure:** MISA MONTHLY REPORTING  
**Control Point ID:** 0700 **Param Reported As:** AS CARBON  
**Sample Date:** 2019/06/30 **Frequency:** MONTHLY  
**Regulation:** MISA COMPLIANCE **Sector:** PETROLEUM REFINERIES  
**Value:** 4 **Component Type:** NUM. IN AVERAGE  
**Unit of Measure:**  
**Control Point Name:** PLANT - PROCESS EFFLUENT  
**Parameter Name:** CARBON, DISSOLVED ORGANIC

**MISA Industrial Wastewater Discharge**

**Company Code:** 0000130104 **Result Structure:** MISA MONTHLY REPORTING  
**Control Point ID:** 0700 **Param Reported As:** AS PHENOL  
**Sample Date:** 2019/06/30 **Frequency:** MONTHLY  
**Regulation:** MISA COMPLIANCE **Sector:** PETROLEUM REFINERIES  
**Value:** 30 **Component Type:** NUM. IN AVERAGE  
**Unit of Measure:**  
**Control Point Name:** PLANT - PROCESS EFFLUENT  
**Parameter Name:** PHENOLICS, UNFILTERED REACTIVE

**MISA Industrial Wastewater Discharge**

<b>Company Code:</b>	0000130104	<b>Result Structure:</b>	MISA MONTHLY REPORTING
<b>Control Point ID:</b>	0700	<b>Param Reported As:</b>	NOT APPLICABLE
<b>Sample Date:</b>	2019/06/30	<b>Frequency:</b>	MONTHLY
<b>Regulation:</b>	MISA COMPLIANCE	<b>Sector:</b>	PETROLEUM REFINERIES
<b>Value:</b>	4	<b>Component Type:</b>	NUM. IN AVERAGE
<b>Unit of Measure:</b>			
<b>Control Point Name:</b>	PLANT - PROCESS EFFLUENT		
<b>Parameter Name:</b>	RESIDUE, PARTICULATE		

**MISA Industrial Wastewater Discharge**

<b>Company Code:</b>	0000130104	<b>Result Structure:</b>	MISA MONTHLY REPORTING
<b>Control Point ID:</b>	0800	<b>Param Reported As:</b>	NOT APPLICABLE
<b>Sample Date:</b>	2019/04/30	<b>Frequency:</b>	MONTHLY
<b>Regulation:</b>	MISA COMPLIANCE	<b>Sector:</b>	PETROLEUM REFINERIES
<b>Value:</b>	72624.4	<b>Component Type:</b>	MAXIMUM
<b>Unit of Measure:</b>	M3/D		
<b>Control Point Name:</b>	PLANT - ONCE THROUGH COOLING WATER (OTCW)		
<b>Parameter Name:</b>	FLOW		

**MISA Industrial Wastewater Discharge**

<b>Company Code:</b>	0000130104	<b>Result Structure:</b>	MISA MONTHLY REPORTING
<b>Control Point ID:</b>	0800	<b>Param Reported As:</b>	NOT APPLICABLE
<b>Sample Date:</b>	2019/04/30	<b>Frequency:</b>	MONTHLY
<b>Regulation:</b>	MISA COMPLIANCE	<b>Sector:</b>	PETROLEUM REFINERIES
<b>Value:</b>	4	<b>Component Type:</b>	NUM. IN AVERAGE
<b>Unit of Measure:</b>			
<b>Control Point Name:</b>	PLANT - ONCE THROUGH COOLING WATER (OTCW)		
<b>Parameter Name:</b>	FLOW		

**MISA Industrial Wastewater Discharge**

<b>Company Code:</b>	0000130104	<b>Result Structure:</b>	MISA MONTHLY REPORTING
<b>Control Point ID:</b>	0800	<b>Param Reported As:</b>	AS PHENOL
<b>Sample Date:</b>	2019/04/30	<b>Frequency:</b>	MONTHLY
<b>Regulation:</b>	MISA COMPLIANCE	<b>Sector:</b>	PETROLEUM REFINERIES
<b>Value:</b>	0.064679	<b>Component Type:</b>	MINIMUM
<b>Unit of Measure:</b>	KG/D		
<b>Control Point Name:</b>	PLANT - ONCE THROUGH COOLING WATER (OTCW)		
<b>Parameter Name:</b>	PHENOLICS, UNFILTERED REACTIVE		

**MISA Industrial Wastewater Discharge**

<b>Company Code:</b>	0000130104	<b>Result Structure:</b>	MISA MONTHLY REPORTING
<b>Control Point ID:</b>	0700	<b>Param Reported As:</b>	NOT APPLICABLE
<b>Sample Date:</b>	2019/04/30	<b>Frequency:</b>	MONTHLY
<b>Regulation:</b>	MISA COMPLIANCE	<b>Sector:</b>	PETROLEUM REFINERIES
<b>Value:</b>	4776	<b>Component Type:</b>	MINIMUM
<b>Unit of Measure:</b>	M3/D		
<b>Control Point Name:</b>	PLANT - PROCESS EFFLUENT		
<b>Parameter Name:</b>	FLOW		

**MISA Industrial Wastewater Discharge**

<b>Company Code:</b>	0000130104	<b>Result Structure:</b>	MISA MONTHLY REPORTING
----------------------	------------	--------------------------	------------------------

**Control Point ID:** 0700  
**Sample Date:** 2019/04/30  
**Regulation:** MISA COMPLIANCE  
**Value:** 0.0079654  
**Unit of Measure:** KG/D  
**Control Point Name:** PLANT - PROCESS EFFLUENT  
**Parameter Name:** PHENOLICS, UNFILTERED REACTIVE

**Param Reported As:** AS PHENOL  
**Frequency:** MONTHLY  
**Sector:** PETROLEUM REFINERIES  
**Component Type:** AVERAGE

**MISA Industrial Wastewater Discharge**

**Company Code:** 0000130104  
**Control Point ID:** 0700  
**Sample Date:** 2019/04/30  
**Regulation:** MISA COMPLIANCE  
**Value:** 16.084  
**Unit of Measure:** KG/D  
**Control Point Name:** PLANT - PROCESS EFFLUENT  
**Parameter Name:** RESIDUE, PARTICULATE

**Result Structure:** MISA MONTHLY REPORTING  
**Param Reported As:** NOT APPLICABLE  
**Frequency:** MONTHLY  
**Sector:** PETROLEUM REFINERIES  
**Component Type:** MAXIMUM

**MISA Industrial Wastewater Discharge**

**Company Code:** 0000130104  
**Control Point ID:** 0700  
**Sample Date:** 2019/04/30  
**Regulation:** MISA COMPLIANCE  
**Value:** 30  
**Unit of Measure:** KG/D  
**Control Point Name:** PLANT - PROCESS EFFLUENT  
**Parameter Name:** RESIDUE, PART LOSS ON IGNIT.

**Result Structure:** MISA MONTHLY REPORTING  
**Param Reported As:** NOT APPLICABLE  
**Frequency:** MONTHLY  
**Sector:** PETROLEUM REFINERIES  
**Component Type:** NUM. IN AVERAGE

**MISA Industrial Wastewater Discharge**

**Company Code:** 0000130104  
**Control Point ID:** 0700  
**Sample Date:** 2019/04/30  
**Regulation:** MISA COMPLIANCE  
**Value:** 5.0262  
**Unit of Measure:** KG/D  
**Control Point Name:** PLANT - PROCESS EFFLUENT  
**Parameter Name:** SOLVENT EXTRACTABLES

**Result Structure:** MISA MONTHLY REPORTING  
**Param Reported As:** NOT APPLICABLE  
**Frequency:** MONTHLY  
**Sector:** PETROLEUM REFINERIES  
**Component Type:** AVERAGE

**MISA Industrial Wastewater Discharge**

**Company Code:** 0000130104  
**Control Point ID:** 0800  
**Sample Date:** 2019/05/31  
**Regulation:** MISA COMPLIANCE  
**Value:** 0.014233  
**Unit of Measure:** KG/D  
**Control Point Name:** PLANT - ONCE THROUGH COOLING WATER (OTCW)  
**Parameter Name:** BENZENE C6H6

**Result Structure:** MISA MONTHLY REPORTING  
**Param Reported As:** NOT APPLICABLE  
**Frequency:** MONTHLY  
**Sector:** PETROLEUM REFINERIES  
**Component Type:** MAXIMUM

**MISA Industrial Wastewater Discharge**

**Company Code:** 0000130104  
**Control Point ID:** 0800  
**Sample Date:** 2019/05/31  
**Regulation:** MISA COMPLIANCE  
**Value:** 69508.6  
**Unit of Measure:** M3/D

**Result Structure:** MISA MONTHLY REPORTING  
**Param Reported As:** NOT APPLICABLE  
**Frequency:** MONTHLY  
**Sector:** PETROLEUM REFINERIES  
**Component Type:** AVERAGE

**Control Point Name:** PLANT - ONCE THROUGH COOLING WATER (OTCW)  
**Parameter Name:** FLOW

**MISA Industrial Wastewater Discharge**

<b>Company Code:</b>	0000130104	<b>Result Structure:</b>	MISA MONTHLY REPORTING
<b>Control Point ID:</b>	0800	<b>Param Reported As:</b>	AS SULPHIDE
<b>Sample Date:</b>	2019/05/31	<b>Frequency:</b>	MONTHLY
<b>Regulation:</b>	MISA COMPLIANCE	<b>Sector:</b>	PETROLEUM REFINERIES
<b>Value:</b>	0.48656	<b>Component Type:</b>	AVERAGE
<b>Unit of Measure:</b>	KG/D		
<b>Control Point Name:</b>	PLANT - ONCE THROUGH COOLING WATER (OTCW)		
<b>Parameter Name:</b>	SULPHIDE, UNFILTERED REACTIVE		

**MISA Industrial Wastewater Discharge**

<b>Company Code:</b>	0000130104	<b>Result Structure:</b>	MISA MONTHLY REPORTING
<b>Control Point ID:</b>	0800	<b>Param Reported As:</b>	NOT APPLICABLE
<b>Sample Date:</b>	2019/05/31	<b>Frequency:</b>	MONTHLY
<b>Regulation:</b>	MISA COMPLIANCE	<b>Sector:</b>	PETROLEUM REFINERIES
<b>Value:</b>	0.013902	<b>Component Type:</b>	AVERAGE
<b>Unit of Measure:</b>	KG/D		
<b>Control Point Name:</b>	PLANT - ONCE THROUGH COOLING WATER (OTCW)		
<b>Parameter Name:</b>	TOLUENE C7H8		

**MISA Industrial Wastewater Discharge**

<b>Company Code:</b>	0000130104	<b>Result Structure:</b>	MISA MONTHLY REPORTING
<b>Control Point ID:</b>	0700	<b>Param Reported As:</b>	AS PHOSPHORUS
<b>Sample Date:</b>	2019/05/31	<b>Frequency:</b>	MONTHLY
<b>Regulation:</b>	MISA COMPLIANCE	<b>Sector:</b>	PETROLEUM REFINERIES
<b>Value:</b>	0.4873	<b>Component Type:</b>	MINIMUM
<b>Unit of Measure:</b>	KG/D		
<b>Control Point Name:</b>	PLANT - PROCESS EFFLUENT		
<b>Parameter Name:</b>	PHOSPHORUS, UNFILTERED TOTAL		

**MISA Industrial Wastewater Discharge**

<b>Company Code:</b>	0000130104	<b>Result Structure:</b>	MISA MONTHLY REPORTING
<b>Control Point ID:</b>	0700	<b>Param Reported As:</b>	NOT APPLICABLE
<b>Sample Date:</b>	2019/05/31	<b>Frequency:</b>	MONTHLY
<b>Regulation:</b>	MISA COMPLIANCE	<b>Sector:</b>	PETROLEUM REFINERIES
<b>Value:</b>	10.664	<b>Component Type:</b>	AVERAGE
<b>Unit of Measure:</b>	KG/D		
<b>Control Point Name:</b>	PLANT - PROCESS EFFLUENT		
<b>Parameter Name:</b>	RESIDUE, PART LOSS ON IGNIT.		

**MISA Industrial Wastewater Discharge**

<b>Company Code:</b>	0000130104	<b>Result Structure:</b>	MISA MONTHLY REPORTING
<b>Control Point ID:</b>	0700	<b>Param Reported As:</b>	NOT APPLICABLE
<b>Sample Date:</b>	2019/05/31	<b>Frequency:</b>	MONTHLY
<b>Regulation:</b>	MISA COMPLIANCE	<b>Sector:</b>	PETROLEUM REFINERIES
<b>Value:</b>	5	<b>Component Type:</b>	NUM. IN AVERAGE
<b>Unit of Measure:</b>			
<b>Control Point Name:</b>	PLANT - PROCESS EFFLUENT		
<b>Parameter Name:</b>	SOLVENT EXTRACTABLES		

**MISA Industrial Wastewater**

**Discharge**

<b>Company Code:</b>	0000130104	<b>Result Structure:</b>	MISA MONTHLY REPORTING
<b>Control Point ID:</b>	0800	<b>Param Reported As:</b>	NOT APPLICABLE
<b>Sample Date:</b>	2019/06/30	<b>Frequency:</b>	MONTHLY
<b>Regulation:</b>	MISA COMPLIANCE	<b>Sector:</b>	PETROLEUM REFINERIES
<b>Value:</b>	0.01475	<b>Component Type:</b>	MAXIMUM
<b>Unit of Measure:</b>	KG/D		
<b>Control Point Name:</b>	PLANT - ONCE THROUGH COOLING WATER (OTCW)		
<b>Parameter Name:</b>	BENZENE C6H6		

**MISA Industrial Wastewater**

**Discharge**

<b>Company Code:</b>	0000130104	<b>Result Structure:</b>	MISA MONTHLY REPORTING
<b>Control Point ID:</b>	0800	<b>Param Reported As:</b>	NOT APPLICABLE
<b>Sample Date:</b>	2019/06/30	<b>Frequency:</b>	MONTHLY
<b>Regulation:</b>	MISA COMPLIANCE	<b>Sector:</b>	PETROLEUM REFINERIES
<b>Value:</b>	0.013926	<b>Component Type:</b>	MINIMUM
<b>Unit of Measure:</b>	KG/D		
<b>Control Point Name:</b>	PLANT - ONCE THROUGH COOLING WATER (OTCW)		
<b>Parameter Name:</b>	BENZENE C6H6		

**MISA Industrial Wastewater**

**Discharge**

<b>Company Code:</b>	0000130104	<b>Result Structure:</b>	MISA MONTHLY REPORTING
<b>Control Point ID:</b>	0800	<b>Param Reported As:</b>	AS SULPHIDE
<b>Sample Date:</b>	2019/06/30	<b>Frequency:</b>	MONTHLY
<b>Regulation:</b>	MISA COMPLIANCE	<b>Sector:</b>	PETROLEUM REFINERIES
<b>Value:</b>	0.48742	<b>Component Type:</b>	MINIMUM
<b>Unit of Measure:</b>	KG/D		
<b>Control Point Name:</b>	PLANT - ONCE THROUGH COOLING WATER (OTCW)		
<b>Parameter Name:</b>	SULPHIDE, UNFILTERED REACTIVE		

**MISA Industrial Wastewater**

**Discharge**

<b>Company Code:</b>	0000130104	<b>Result Structure:</b>	MISA MONTHLY REPORTING
<b>Control Point ID:</b>	0700	<b>Param Reported As:</b>	NOT APPLICABLE
<b>Sample Date:</b>	2019/05/31	<b>Frequency:</b>	MONTHLY
<b>Regulation:</b>	MISA COMPLIANCE	<b>Sector:</b>	PETROLEUM REFINERIES
<b>Value:</b>	15.274	<b>Component Type:</b>	AVERAGE
<b>Unit of Measure:</b>	KG/D		
<b>Control Point Name:</b>	PLANT - PROCESS EFFLUENT		
<b>Parameter Name:</b>	RESIDUE, PARTICULATE		

**MISA Industrial Wastewater**

**Discharge**

<b>Company Code:</b>	0000130104	<b>Result Structure:</b>	MISA MONTHLY REPORTING
<b>Control Point ID:</b>	0700	<b>Param Reported As:</b>	NOT APPLICABLE
<b>Sample Date:</b>	2019/05/31	<b>Frequency:</b>	MONTHLY
<b>Regulation:</b>	MISA COMPLIANCE	<b>Sector:</b>	PETROLEUM REFINERIES
<b>Value:</b>	5	<b>Component Type:</b>	NUM. IN AVERAGE
<b>Unit of Measure:</b>			
<b>Control Point Name:</b>	PLANT - PROCESS EFFLUENT		
<b>Parameter Name:</b>	RESIDUE, PARTICULATE		

**MISA Industrial Wastewater**

**Discharge**

<b>Company Code:</b>	0000130104	<b>Result Structure:</b>	MISA MONTHLY REPORTING
<b>Control Point ID:</b>	0700	<b>Param Reported As:</b>	NOT APPLICABLE
<b>Sample Date:</b>	2019/05/31	<b>Frequency:</b>	MONTHLY

**Regulation:** MISA COMPLIANCE **Sector:** PETROLEUM REFINERIES  
**Value:** 4.9148 **Component Type:** AVERAGE  
**Unit of Measure:** KG/D  
**Control Point Name:** PLANT - PROCESS EFFLUENT  
**Parameter Name:** SOLVENT EXTRACTABLES

**MISA Industrial Wastewater Discharge**

**Company Code:** 0000130104 **Result Structure:** MISA MONTHLY REPORTING  
**Control Point ID:** 0800 **Param Reported As:** NOT APPLICABLE  
**Sample Date:** 2019/06/30 **Frequency:** MONTHLY  
**Regulation:** MISA COMPLIANCE **Sector:** PETROLEUM REFINERIES  
**Value:** 71212.3 **Component Type:** AVERAGE  
**Unit of Measure:** M3/D  
**Control Point Name:** PLANT - ONCE THROUGH COOLING WATER (OTCW)  
**Parameter Name:** FLOW

**MISA Industrial Wastewater Discharge**

**Company Code:** 0000130104 **Result Structure:** MISA MONTHLY REPORTING  
**Control Point ID:** 0800 **Param Reported As:** AS SULPHIDE  
**Sample Date:** 2019/06/30 **Frequency:** MONTHLY  
**Regulation:** MISA COMPLIANCE **Sector:** PETROLEUM REFINERIES  
**Value:** 0.51625 **Component Type:** MAXIMUM  
**Unit of Measure:** KG/D  
**Control Point Name:** PLANT - ONCE THROUGH COOLING WATER (OTCW)  
**Parameter Name:** SULPHIDE, UNFILTERED REACTIVE

**MISA Industrial Wastewater Discharge**

**Company Code:** 0000130104 **Result Structure:** MISA MONTHLY REPORTING  
**Control Point ID:** 0800 **Param Reported As:** AS SULPHIDE  
**Sample Date:** 2019/06/30 **Frequency:** MONTHLY  
**Regulation:** MISA COMPLIANCE **Sector:** PETROLEUM REFINERIES  
**Value:** 4 **Component Type:** NUM. IN AVERAGE  
**Unit of Measure:**  
**Control Point Name:** PLANT - ONCE THROUGH COOLING WATER (OTCW)  
**Parameter Name:** SULPHIDE, UNFILTERED REACTIVE

**MISA Industrial Wastewater Discharge**

**Company Code:** 0000130104 **Result Structure:** MISA MONTHLY REPORTING  
**Control Point ID:** 0800 **Param Reported As:** NOT APPLICABLE  
**Sample Date:** 2019/06/30 **Frequency:** MONTHLY  
**Regulation:** MISA COMPLIANCE **Sector:** PETROLEUM REFINERIES  
**Value:** 0.01475 **Component Type:** MAXIMUM  
**Unit of Measure:** KG/D  
**Control Point Name:** PLANT - ONCE THROUGH COOLING WATER (OTCW)  
**Parameter Name:** TOLUENE C7H8

**MISA Industrial Wastewater Discharge**

**Company Code:** 0000130104 **Result Structure:** MISA MONTHLY REPORTING  
**Control Point ID:** 0700 **Param Reported As:** AS NITROGEN  
**Sample Date:** 2019/06/30 **Frequency:** MONTHLY  
**Regulation:** MISA COMPLIANCE **Sector:** PETROLEUM REFINERIES  
**Value:** 0 **Component Type:** MAXIMUM  
**Unit of Measure:** KG/D  
**Control Point Name:** PLANT - PROCESS EFFLUENT  
**Parameter Name:** AMMONIUM+AMMONIA, TOTAL FILTER.REAC

**MISA Industrial Wastewater Discharge**

**Company Code:** 0000130104  
**Control Point ID:** 0700  
**Sample Date:** 2019/06/30  
**Regulation:** MISA COMPLIANCE  
**Value:** 14.107  
**Unit of Measure:** KG/D  
**Control Point Name:** PLANT - PROCESS EFFLUENT  
**Parameter Name:** RESIDUE,PART LOSS ON IGNIT.

**Result Structure:** MISA MONTHLY REPORTING  
**Param Reported As:** NOT APPLICABLE  
**Frequency:** MONTHLY  
**Sector:** PETROLEUM REFINERIES  
**Component Type:** AVERAGE

**MISA Industrial Wastewater Discharge**

**Company Code:** 0000130104  
**Control Point ID:** 0700  
**Sample Date:** 2019/06/30  
**Regulation:** MISA COMPLIANCE  
**Value:** 60.5  
**Unit of Measure:** KG/D  
**Control Point Name:** PLANT - PROCESS EFFLUENT  
**Parameter Name:** RESIDUE,PART LOSS ON IGNIT.

**Result Structure:** MISA MONTHLY REPORTING  
**Param Reported As:** NOT APPLICABLE  
**Frequency:** MONTHLY  
**Sector:** PETROLEUM REFINERIES  
**Component Type:** MAXIMUM

**MISA Industrial Wastewater Discharge**

**Company Code:** 0000130104  
**Control Point ID:** 0700  
**Sample Date:** 2019/06/30  
**Regulation:** MISA COMPLIANCE  
**Value:** 4.8634  
**Unit of Measure:** KG/D  
**Control Point Name:** PLANT - PROCESS EFFLUENT  
**Parameter Name:** SOLVENT EXTRACTABLES

**Result Structure:** MISA MONTHLY REPORTING  
**Param Reported As:** NOT APPLICABLE  
**Frequency:** MONTHLY  
**Sector:** PETROLEUM REFINERIES  
**Component Type:** AVERAGE

**MISA Industrial Wastewater Discharge**

**Company Code:** 0000130104  
**Control Point ID:** 0700  
**Sample Date:** 2019/06/30  
**Regulation:** MISA COMPLIANCE  
**Value:** 6.7178  
**Unit of Measure:** KG/D  
**Control Point Name:** PLANT - PROCESS EFFLUENT  
**Parameter Name:** SOLVENT EXTRACTABLES

**Result Structure:** MISA MONTHLY REPORTING  
**Param Reported As:** NOT APPLICABLE  
**Frequency:** MONTHLY  
**Sector:** PETROLEUM REFINERIES  
**Component Type:** MAXIMUM

**MISA Industrial Wastewater Discharge**

**Company Code:** 0000130104  
**Control Point ID:** 0700  
**Sample Date:** 2019/06/30  
**Regulation:** MISA COMPLIANCE  
**Value:** 0.0734  
**Unit of Measure:** KG/D  
**Control Point Name:** PLANT - PROCESS EFFLUENT  
**Parameter Name:** SULPHIDE, UNFILTERED REACTIVE

**Result Structure:** MISA MONTHLY REPORTING  
**Param Reported As:** AS SULPHIDE  
**Frequency:** MONTHLY  
**Sector:** PETROLEUM REFINERIES  
**Component Type:** AVERAGE

**MISA Industrial Wastewater Discharge**

**Company Code:** 0000130104  
**Control Point ID:** 0700  
**Sample Date:** 2019/06/30  
**Regulation:** MISA COMPLIANCE  
**Value:** 4  
**Unit of Measure:**  
**Control Point Name:** PLANT - PROCESS EFFLUENT  
**Parameter Name:** SULPHIDE, UNFILTERED REACTIVE

**Result Structure:** MISA MONTHLY REPORTING  
**Param Reported As:** AS SULPHIDE  
**Frequency:** MONTHLY  
**Sector:** PETROLEUM REFINERIES  
**Component Type:** NUM. IN AVERAGE

**MISA Industrial Wastewater Discharge**

**Company Code:** 0000130104  
**Control Point ID:** 0800  
**Sample Date:** 2019/07/31  
**Regulation:** MISA COMPLIANCE  
**Value:** 0.069705  
**Unit of Measure:** KG/D  
**Control Point Name:** PLANT - ONCE THROUGH COOLING WATER (OTCW)  
**Parameter Name:** PHENOLICS, UNFILTERED REACTIVE

**Result Structure:** MISA MONTHLY REPORTING  
**Param Reported As:** AS PHENOL  
**Frequency:** MONTHLY  
**Sector:** PETROLEUM REFINERIES  
**Component Type:** MINIMUM

**MISA Industrial Wastewater Discharge**

**Company Code:** 0000130104  
**Control Point ID:** 0700  
**Sample Date:** 2019/07/31  
**Regulation:** MISA COMPLIANCE  
**Value:** 0.12118  
**Unit of Measure:** KG/D  
**Control Point Name:** PLANT - PROCESS EFFLUENT  
**Parameter Name:** AMMONIUM+AMMONIA, TOTAL FILTER.REAC

**Result Structure:** MISA MONTHLY REPORTING  
**Param Reported As:** AS NITROGEN  
**Frequency:** MONTHLY  
**Sector:** PETROLEUM REFINERIES  
**Component Type:** MAXIMUM

**MISA Industrial Wastewater Discharge**

**Company Code:** 0000130104  
**Control Point ID:** 0700  
**Sample Date:** 2019/07/31  
**Regulation:** MISA COMPLIANCE  
**Value:** 5  
**Unit of Measure:**  
**Control Point Name:** PLANT - PROCESS EFFLUENT  
**Parameter Name:** CARBON, DISSOLVED ORGANIC

**Result Structure:** MISA MONTHLY REPORTING  
**Param Reported As:** AS CARBON  
**Frequency:** MONTHLY  
**Sector:** PETROLEUM REFINERIES  
**Component Type:** NUM. IN AVERAGE

**MISA Industrial Wastewater Discharge**

**Company Code:** 0000130104  
**Control Point ID:** 0700  
**Sample Date:** 2019/04/30  
**Regulation:** MISA COMPLIANCE  
**Value:** 6.8357  
**Unit of Measure:** KG/D  
**Control Point Name:** PLANT - PROCESS EFFLUENT  
**Parameter Name:** SOLVENT EXTRACTABLES

**Result Structure:** MISA MONTHLY REPORTING  
**Param Reported As:** NOT APPLICABLE  
**Frequency:** MONTHLY  
**Sector:** PETROLEUM REFINERIES  
**Component Type:** MAXIMUM

**MISA Industrial Wastewater Discharge**

**Company Code:** 0000130104  
**Control Point ID:** 0700  
**Sample Date:** 2019/04/30  
**Regulation:** MISA COMPLIANCE  
**Value:** 0.050985  
**Unit of Measure:**

**Result Structure:** MISA MONTHLY REPORTING  
**Param Reported As:** AS SULPHIDE  
**Frequency:** MONTHLY  
**Sector:** PETROLEUM REFINERIES  
**Component Type:** AVERAGE



**Unit of Measure:** KG/D  
**Control Point Name:** PLANT - PROCESS EFFLUENT  
**Parameter Name:** SULPHIDE, UNFILTERED REACTIVE

**MISA Industrial Wastewater**

**Discharge**

<b>Company Code:</b>	0000130104	<b>Result Structure:</b>	MISA MONTHLY REPORTING
<b>Control Point ID:</b>	0800	<b>Param Reported As:</b>	NOT APPLICABLE
<b>Sample Date:</b>	2019/05/31	<b>Frequency:</b>	MONTHLY
<b>Regulation:</b>	MISA COMPLIANCE	<b>Sector:</b>	PETROLEUM REFINERIES
<b>Value:</b>	5	<b>Component Type:</b>	NUM. IN AVERAGE
<b>Unit of Measure:</b>			
<b>Control Point Name:</b>	PLANT - ONCE THROUGH COOLING WATER (OTCW)		
<b>Parameter Name:</b>	BENZENE C6H6		

**MISA Industrial Wastewater**

**Discharge**

<b>Company Code:</b>	0000130104	<b>Result Structure:</b>	MISA MONTHLY REPORTING
<b>Control Point ID:</b>	0800	<b>Param Reported As:</b>	AS SULPHIDE
<b>Sample Date:</b>	2019/05/31	<b>Frequency:</b>	MONTHLY
<b>Regulation:</b>	MISA COMPLIANCE	<b>Sector:</b>	PETROLEUM REFINERIES
<b>Value:</b>	5	<b>Component Type:</b>	NUM. IN AVERAGE
<b>Unit of Measure:</b>			
<b>Control Point Name:</b>	PLANT - ONCE THROUGH COOLING WATER (OTCW)		
<b>Parameter Name:</b>	SULPHIDE, UNFILTERED REACTIVE		

**MISA Industrial Wastewater**

**Discharge**

<b>Company Code:</b>	0000130104	<b>Result Structure:</b>	MISA MONTHLY REPORTING
<b>Control Point ID:</b>	0700	<b>Param Reported As:</b>	AS CARBON
<b>Sample Date:</b>	2019/05/31	<b>Frequency:</b>	MONTHLY
<b>Regulation:</b>	MISA COMPLIANCE	<b>Sector:</b>	PETROLEUM REFINERIES
<b>Value:</b>	44.769	<b>Component Type:</b>	MAXIMUM
<b>Unit of Measure:</b>	KG/D		
<b>Control Point Name:</b>	PLANT - PROCESS EFFLUENT		
<b>Parameter Name:</b>	CARBON, DISSOLVED ORGANIC		

**MISA Industrial Wastewater**

**Discharge**

<b>Company Code:</b>	0000130104	<b>Result Structure:</b>	MISA MONTHLY REPORTING
<b>Control Point ID:</b>	0700	<b>Param Reported As:</b>	AS PHOSPHORUS
<b>Sample Date:</b>	2019/05/31	<b>Frequency:</b>	MONTHLY
<b>Regulation:</b>	MISA COMPLIANCE	<b>Sector:</b>	PETROLEUM REFINERIES
<b>Value:</b>	1.0071	<b>Component Type:</b>	AVERAGE
<b>Unit of Measure:</b>	KG/D		
<b>Control Point Name:</b>	PLANT - PROCESS EFFLUENT		
<b>Parameter Name:</b>	PHOSPHORUS, UNFILTERED TOTAL		

**MISA Industrial Wastewater**

**Discharge**

<b>Company Code:</b>	0000130104	<b>Result Structure:</b>	MISA MONTHLY REPORTING
<b>Control Point ID:</b>	0700	<b>Param Reported As:</b>	NOT APPLICABLE
<b>Sample Date:</b>	2019/05/31	<b>Frequency:</b>	MONTHLY
<b>Regulation:</b>	MISA COMPLIANCE	<b>Sector:</b>	PETROLEUM REFINERIES
<b>Value:</b>	33.84	<b>Component Type:</b>	MAXIMUM
<b>Unit of Measure:</b>	KG/D		
<b>Control Point Name:</b>	PLANT - PROCESS EFFLUENT		
<b>Parameter Name:</b>	RESIDUE, PARTICULATE		

**MISA Industrial Wastewater Discharge**

<b>Company Code:</b>	0000130104	<b>Result Structure:</b>	MISA MONTHLY REPORTING
<b>Control Point ID:</b>	0800	<b>Param Reported As:</b>	NOT APPLICABLE
<b>Sample Date:</b>	2019/12/31	<b>Frequency:</b>	MONTHLY
<b>Regulation:</b>	MISA COMPLIANCE	<b>Sector:</b>	PETROLEUM REFINERIES
<b>Value:</b>	0.014946	<b>Component Type:</b>	MAXIMUM
<b>Unit of Measure:</b>	KG/D		
<b>Control Point Name:</b>	PLANT - ONCE THROUGH COOLING WATER (OTCW)		
<b>Parameter Name:</b>	BENZENE C6H6		

**MISA Industrial Wastewater Discharge**

<b>Company Code:</b>	0000130104	<b>Result Structure:</b>	MISA MONTHLY REPORTING
<b>Control Point ID:</b>	0800	<b>Param Reported As:</b>	AS SULPHIDE
<b>Sample Date:</b>	2019/12/31	<b>Frequency:</b>	MONTHLY
<b>Regulation:</b>	MISA COMPLIANCE	<b>Sector:</b>	PETROLEUM REFINERIES
<b>Value:</b>	0.50283	<b>Component Type:</b>	MINIMUM
<b>Unit of Measure:</b>	KG/D		
<b>Control Point Name:</b>	PLANT - ONCE THROUGH COOLING WATER (OTCW)		
<b>Parameter Name:</b>	SULPHIDE, UNFILTERED REACTIVE		

**MISA Industrial Wastewater Discharge**

<b>Company Code:</b>	0000130104	<b>Result Structure:</b>	MISA MONTHLY REPORTING
<b>Control Point ID:</b>	0800	<b>Param Reported As:</b>	NOT APPLICABLE
<b>Sample Date:</b>	2019/12/31	<b>Frequency:</b>	MONTHLY
<b>Regulation:</b>	MISA COMPLIANCE	<b>Sector:</b>	PETROLEUM REFINERIES
<b>Value:</b>	0.014367	<b>Component Type:</b>	MINIMUM
<b>Unit of Measure:</b>	KG/D		
<b>Control Point Name:</b>	PLANT - ONCE THROUGH COOLING WATER (OTCW)		
<b>Parameter Name:</b>	TOLUENE C7H8		

**MISA Industrial Wastewater Discharge**

<b>Company Code:</b>	0000130104	<b>Result Structure:</b>	MISA MONTHLY REPORTING
<b>Control Point ID:</b>	0700	<b>Param Reported As:</b>	NOT APPLICABLE
<b>Sample Date:</b>	2019/12/31	<b>Frequency:</b>	MONTHLY
<b>Regulation:</b>	MISA COMPLIANCE	<b>Sector:</b>	PETROLEUM REFINERIES
<b>Value:</b>	24.576	<b>Component Type:</b>	MAXIMUM
<b>Unit of Measure:</b>	KG/D		
<b>Control Point Name:</b>	PLANT - PROCESS EFFLUENT		
<b>Parameter Name:</b>	RESIDUE, PARTICULATE		

**MISA Industrial Wastewater Discharge**

<b>Company Code:</b>	0000130104	<b>Result Structure:</b>	MISA MONTHLY REPORTING
<b>Control Point ID:</b>	0700	<b>Param Reported As:</b>	NOT APPLICABLE
<b>Sample Date:</b>	2019/12/31	<b>Frequency:</b>	MONTHLY
<b>Regulation:</b>	MISA COMPLIANCE	<b>Sector:</b>	PETROLEUM REFINERIES
<b>Value:</b>	7.568	<b>Component Type:</b>	MINIMUM
<b>Unit of Measure:</b>	KG/D		
<b>Control Point Name:</b>	PLANT - PROCESS EFFLUENT		
<b>Parameter Name:</b>	RESIDUE, PARTICULATE		

**MISA Industrial Wastewater Discharge**

<b>Company Code:</b>	0000130104	<b>Result Structure:</b>	MISA MONTHLY REPORTING
<b>Control Point ID:</b>	0700	<b>Param Reported As:</b>	NOT APPLICABLE

**Sample Date:** 2019/12/31  
**Regulation:** MISA COMPLIANCE  
**Value:** 31  
**Unit of Measure:**  
**Control Point Name:** PLANT - PROCESS EFFLUENT  
**Parameter Name:** RESIDUE,PART LOSS ON IGNIT.

**Frequency:** MONTHLY  
**Sector:** PETROLEUM REFINERIES  
**Component Type:** NUM. IN AVERAGE

**MISA Industrial Wastewater**  
**Discharge**

**Company Code:** 0000130104  
**Control Point ID:** 0700  
**Sample Date:** 2019/12/31  
**Regulation:** MISA COMPLIANCE  
**Value:** 4  
**Unit of Measure:**  
**Control Point Name:** PLANT - PROCESS EFFLUENT  
**Parameter Name:** SULPHIDE, UNFILTERED REACTIVE

**Result Structure:** MISA MONTHLY REPORTING  
**Param Reported As:** AS SULPHIDE  
**Frequency:** MONTHLY  
**Sector:** PETROLEUM REFINERIES  
**Component Type:** NUM. IN AVERAGE

**MISA Industrial Wastewater**  
**Discharge**

**Company Code:** 0000130104  
**Control Point ID:** 0800  
**Sample Date:** 2019/05/31  
**Regulation:** MISA COMPLIANCE  
**Value:** 0.013609  
**Unit of Measure:** KG/D  
**Control Point Name:** PLANT - ONCE THROUGH COOLING WATER (OTCW)  
**Parameter Name:** TOLUENE C7H8

**Result Structure:** MISA MONTHLY REPORTING  
**Param Reported As:** NOT APPLICABLE  
**Frequency:** MONTHLY  
**Sector:** PETROLEUM REFINERIES  
**Component Type:** MINIMUM

**MISA Industrial Wastewater**  
**Discharge**

**Company Code:** 0000130104  
**Control Point ID:** 0700  
**Sample Date:** 2019/05/31  
**Regulation:** MISA COMPLIANCE  
**Value:** 0  
**Unit of Measure:** KG/D  
**Control Point Name:** PLANT - PROCESS EFFLUENT  
**Parameter Name:** AMMONIUM+AMMONIA, TOTAL FILTER.REAC

**Result Structure:** MISA MONTHLY REPORTING  
**Param Reported As:** AS NITROGEN  
**Frequency:** MONTHLY  
**Sector:** PETROLEUM REFINERIES  
**Component Type:** AVERAGE

**MISA Industrial Wastewater**  
**Discharge**

**Company Code:** 0000130104  
**Control Point ID:** 0700  
**Sample Date:** 2019/05/31  
**Regulation:** MISA COMPLIANCE  
**Value:** 0.0075805  
**Unit of Measure:** KG/D  
**Control Point Name:** PLANT - PROCESS EFFLUENT  
**Parameter Name:** PHENOLICS, UNFILTERED REACTIVE

**Result Structure:** MISA MONTHLY REPORTING  
**Param Reported As:** AS PHENOL  
**Frequency:** MONTHLY  
**Sector:** PETROLEUM REFINERIES  
**Component Type:** AVERAGE

**MISA Industrial Wastewater**  
**Discharge**

**Company Code:** 0000130104  
**Control Point ID:** 0800  
**Sample Date:** 2019/06/30  
**Regulation:** MISA COMPLIANCE  
**Value:** 4  
**Unit of Measure:**  
**Control Point Name:** PLANT - ONCE THROUGH COOLING WATER (OTCW)

**Result Structure:** MISA MONTHLY REPORTING  
**Param Reported As:** NOT APPLICABLE  
**Frequency:** MONTHLY  
**Sector:** PETROLEUM REFINERIES  
**Component Type:** NUM. IN AVERAGE

Parameter Name: BENZENE C6H6

**MISA Industrial Wastewater Discharge**

<b>Company Code:</b>	0000130104	<b>Result Structure:</b>	MISA MONTHLY REPORTING
<b>Control Point ID:</b>	0800	<b>Param Reported As:</b>	AS PHENOL
<b>Sample Date:</b>	2019/06/30	<b>Frequency:</b>	MONTHLY
<b>Regulation:</b>	MISA COMPLIANCE	<b>Sector:</b>	PETROLEUM REFINERIES
<b>Value:</b>	0.073749	<b>Component Type:</b>	MAXIMUM
<b>Unit of Measure:</b>	KG/D		
<b>Control Point Name:</b>	PLANT - ONCE THROUGH COOLING WATER (OTCW)		
<b>Parameter Name:</b>	PHENOLICS, UNFILTERED REACTIVE		

**MISA Industrial Wastewater Discharge**

<b>Company Code:</b>	0000130104	<b>Result Structure:</b>	MISA MONTHLY REPORTING
<b>Control Point ID:</b>	0800	<b>Param Reported As:</b>	AS PHENOL
<b>Sample Date:</b>	2019/06/30	<b>Frequency:</b>	MONTHLY
<b>Regulation:</b>	MISA COMPLIANCE	<b>Sector:</b>	PETROLEUM REFINERIES
<b>Value:</b>	4	<b>Component Type:</b>	NUM. IN AVERAGE
<b>Unit of Measure:</b>			
<b>Control Point Name:</b>	PLANT - ONCE THROUGH COOLING WATER (OTCW)		
<b>Parameter Name:</b>	PHENOLICS, UNFILTERED REACTIVE		

**MISA Industrial Wastewater Discharge**

<b>Company Code:</b>	0000130104	<b>Result Structure:</b>	MISA MONTHLY REPORTING
<b>Control Point ID:</b>	0800	<b>Param Reported As:</b>	NOT APPLICABLE
<b>Sample Date:</b>	2019/06/30	<b>Frequency:</b>	MONTHLY
<b>Regulation:</b>	MISA COMPLIANCE	<b>Sector:</b>	PETROLEUM REFINERIES
<b>Value:</b>	4	<b>Component Type:</b>	NUM. IN AVERAGE
<b>Unit of Measure:</b>			
<b>Control Point Name:</b>	PLANT - ONCE THROUGH COOLING WATER (OTCW)		
<b>Parameter Name:</b>	TOLUENE C7H8		

**MISA Industrial Wastewater Discharge**

<b>Company Code:</b>	0000130104	<b>Result Structure:</b>	MISA MONTHLY REPORTING
<b>Control Point ID:</b>	0700	<b>Param Reported As:</b>	AS NITROGEN
<b>Sample Date:</b>	2019/06/30	<b>Frequency:</b>	MONTHLY
<b>Regulation:</b>	MISA COMPLIANCE	<b>Sector:</b>	PETROLEUM REFINERIES
<b>Value:</b>	4	<b>Component Type:</b>	NUM. IN AVERAGE
<b>Unit of Measure:</b>			
<b>Control Point Name:</b>	PLANT - PROCESS EFFLUENT		
<b>Parameter Name:</b>	AMMONIUM+AMMONIA, TOTAL FILTER.REAC		

**MISA Industrial Wastewater Discharge**

<b>Company Code:</b>	0000130104	<b>Result Structure:</b>	MISA MONTHLY REPORTING
<b>Control Point ID:</b>	0700	<b>Param Reported As:</b>	AS CARBON
<b>Sample Date:</b>	2019/06/30	<b>Frequency:</b>	MONTHLY
<b>Regulation:</b>	MISA COMPLIANCE	<b>Sector:</b>	PETROLEUM REFINERIES
<b>Value:</b>	185.94	<b>Component Type:</b>	MAXIMUM
<b>Unit of Measure:</b>	KG/D		
<b>Control Point Name:</b>	PLANT - PROCESS EFFLUENT		
<b>Parameter Name:</b>	CARBON, DISSOLVED ORGANIC		

**MISA Industrial Wastewater Discharge**

<b>Company Code:</b>	0000130104	<b>Result Structure:</b>	MISA MONTHLY REPORTING
<b>Control Point ID:</b>	0700	<b>Param Reported As:</b>	AS PHENOL
<b>Sample Date:</b>	2019/06/30	<b>Frequency:</b>	MONTHLY
<b>Regulation:</b>	MISA COMPLIANCE	<b>Sector:</b>	PETROLEUM REFINERIES
<b>Value:</b>	0.0098054	<b>Component Type:</b>	AVERAGE
<b>Unit of Measure:</b>	KG/D		
<b>Control Point Name:</b>	PLANT - PROCESS EFFLUENT		
<b>Parameter Name:</b>	PHENOLICS, UNFILTERED REACTIVE		

**MISA Industrial Wastewater Discharge**

<b>Company Code:</b>	0000130104	<b>Result Structure:</b>	MISA MONTHLY REPORTING
<b>Control Point ID:</b>	0700	<b>Param Reported As:</b>	AS PHENOL
<b>Sample Date:</b>	2019/06/30	<b>Frequency:</b>	MONTHLY
<b>Regulation:</b>	MISA COMPLIANCE	<b>Sector:</b>	PETROLEUM REFINERIES
<b>Value:</b>	0.004789	<b>Component Type:</b>	MINIMUM
<b>Unit of Measure:</b>	KG/D		
<b>Control Point Name:</b>	PLANT - PROCESS EFFLUENT		
<b>Parameter Name:</b>	PHENOLICS, UNFILTERED REACTIVE		

**MISA Industrial Wastewater Discharge**

<b>Company Code:</b>	0000130104	<b>Result Structure:</b>	MISA MONTHLY REPORTING
<b>Control Point ID:</b>	0700	<b>Param Reported As:</b>	NOT APPLICABLE
<b>Sample Date:</b>	2019/06/30	<b>Frequency:</b>	MONTHLY
<b>Regulation:</b>	MISA COMPLIANCE	<b>Sector:</b>	PETROLEUM REFINERIES
<b>Value:</b>	30	<b>Component Type:</b>	NUM. IN AVERAGE
<b>Unit of Measure:</b>			
<b>Control Point Name:</b>	PLANT - PROCESS EFFLUENT		
<b>Parameter Name:</b>	RESIDUE,PART LOSS ON IGNIT.		

**MISA Industrial Wastewater Discharge**

<b>Company Code:</b>	0000130104	<b>Result Structure:</b>	MISA MONTHLY REPORTING
<b>Control Point ID:</b>	0800	<b>Param Reported As:</b>	NOT APPLICABLE
<b>Sample Date:</b>	2019/07/31	<b>Frequency:</b>	MONTHLY
<b>Regulation:</b>	MISA COMPLIANCE	<b>Sector:</b>	PETROLEUM REFINERIES
<b>Value:</b>	5	<b>Component Type:</b>	NUM. IN AVERAGE
<b>Unit of Measure:</b>			
<b>Control Point Name:</b>	PLANT - ONCE THROUGH COOLING WATER (OTCW)		
<b>Parameter Name:</b>	FLOW		

**MISA Industrial Wastewater Discharge**

<b>Company Code:</b>	0000130104	<b>Result Structure:</b>	MISA MONTHLY REPORTING
<b>Control Point ID:</b>	0800	<b>Param Reported As:</b>	AS PHENOL
<b>Sample Date:</b>	2019/07/31	<b>Frequency:</b>	MONTHLY
<b>Regulation:</b>	MISA COMPLIANCE	<b>Sector:</b>	PETROLEUM REFINERIES
<b>Value:</b>	0.07436	<b>Component Type:</b>	AVERAGE
<b>Unit of Measure:</b>	KG/D		
<b>Control Point Name:</b>	PLANT - ONCE THROUGH COOLING WATER (OTCW)		
<b>Parameter Name:</b>	PHENOLICS, UNFILTERED REACTIVE		

**MISA Industrial Wastewater Discharge**

<b>Company Code:</b>	0000130104	<b>Result Structure:</b>	MISA MONTHLY REPORTING
<b>Control Point ID:</b>	0800	<b>Param Reported As:</b>	AS SULPHIDE
<b>Sample Date:</b>	2019/07/31	<b>Frequency:</b>	MONTHLY
<b>Regulation:</b>	MISA COMPLIANCE	<b>Sector:</b>	PETROLEUM REFINERIES

**Value:** 0.52052 **Component Type:** AVERAGE  
**Unit of Measure:** KG/D  
**Control Point Name:** PLANT - ONCE THROUGH COOLING WATER (OTCW)  
**Parameter Name:** SULPHIDE, UNFILTERED REACTIVE

**MISA Industrial Wastewater Discharge**

**Company Code:** 0000130104 **Result Structure:** MISA MONTHLY REPORTING  
**Control Point ID:** 0800 **Param Reported As:** AS SULPHIDE  
**Sample Date:** 2019/07/31 **Frequency:** MONTHLY  
**Regulation:** MISA COMPLIANCE **Sector:** PETROLEUM REFINERIES  
**Value:** 0.57717 **Component Type:** MAXIMUM  
**Unit of Measure:** KG/D  
**Control Point Name:** PLANT - ONCE THROUGH COOLING WATER (OTCW)  
**Parameter Name:** SULPHIDE, UNFILTERED REACTIVE

**MISA Industrial Wastewater Discharge**

**Company Code:** 0000130104 **Result Structure:** MISA MONTHLY REPORTING  
**Control Point ID:** 0800 **Param Reported As:** NOT APPLICABLE  
**Sample Date:** 2019/07/31 **Frequency:** MONTHLY  
**Regulation:** MISA COMPLIANCE **Sector:** PETROLEUM REFINERIES  
**Value:** 0.014872 **Component Type:** AVERAGE  
**Unit of Measure:** KG/D  
**Control Point Name:** PLANT - ONCE THROUGH COOLING WATER (OTCW)  
**Parameter Name:** TOLUENE C7H8

**MISA Industrial Wastewater Discharge**

**Company Code:** 0000130104 **Result Structure:** MISA MONTHLY REPORTING  
**Control Point ID:** 0800 **Param Reported As:** NOT APPLICABLE  
**Sample Date:** 2019/07/31 **Frequency:** MONTHLY  
**Regulation:** MISA COMPLIANCE **Sector:** PETROLEUM REFINERIES  
**Value:** 0.016491 **Component Type:** MAXIMUM  
**Unit of Measure:** KG/D  
**Control Point Name:** PLANT - ONCE THROUGH COOLING WATER (OTCW)  
**Parameter Name:** TOLUENE C7H8

**MISA Industrial Wastewater Discharge**

**Company Code:** 0000130104 **Result Structure:** MISA MONTHLY REPORTING  
**Control Point ID:** 0800 **Param Reported As:** NOT APPLICABLE  
**Sample Date:** 2019/07/31 **Frequency:** MONTHLY  
**Regulation:** MISA COMPLIANCE **Sector:** PETROLEUM REFINERIES  
**Value:** 0.013941 **Component Type:** MINIMUM  
**Unit of Measure:** KG/D  
**Control Point Name:** PLANT - ONCE THROUGH COOLING WATER (OTCW)  
**Parameter Name:** TOLUENE C7H8

**MISA Industrial Wastewater Discharge**

**Company Code:** 0000130104 **Result Structure:** MISA MONTHLY REPORTING  
**Control Point ID:** 0800 **Param Reported As:** NOT APPLICABLE  
**Sample Date:** 2019/07/31 **Frequency:** MONTHLY  
**Regulation:** MISA COMPLIANCE **Sector:** PETROLEUM REFINERIES  
**Value:** 5 **Component Type:** NUM. IN AVERAGE  
**Unit of Measure:**  
**Control Point Name:** PLANT - ONCE THROUGH COOLING WATER (OTCW)  
**Parameter Name:** TOLUENE C7H8

**MISA Industrial Wastewater Discharge**

<b>Company Code:</b>	0000130104	<b>Result Structure:</b>	MISA MONTHLY REPORTING
<b>Control Point ID:</b>	0700	<b>Param Reported As:</b>	AS NITROGEN
<b>Sample Date:</b>	2019/07/31	<b>Frequency:</b>	MONTHLY
<b>Regulation:</b>	MISA COMPLIANCE	<b>Sector:</b>	PETROLEUM REFINERIES
<b>Value:</b>	0.0093215	<b>Component Type:</b>	AVERAGE
<b>Unit of Measure:</b>	KG/D		
<b>Control Point Name:</b>	PLANT - PROCESS EFFLUENT		
<b>Parameter Name:</b>	AMMONIUM+AMMONIA, TOTAL FILTER.REAC		

**MISA Industrial Wastewater Discharge**

<b>Company Code:</b>	0000130104	<b>Result Structure:</b>	MISA MONTHLY REPORTING
<b>Control Point ID:</b>	0700	<b>Param Reported As:</b>	AS PHENOL
<b>Sample Date:</b>	2019/06/30	<b>Frequency:</b>	MONTHLY
<b>Regulation:</b>	MISA COMPLIANCE	<b>Sector:</b>	PETROLEUM REFINERIES
<b>Value:</b>	0.013183	<b>Component Type:</b>	MAXIMUM
<b>Unit of Measure:</b>	KG/D		
<b>Control Point Name:</b>	PLANT - PROCESS EFFLUENT		
<b>Parameter Name:</b>	PHENOLICS, UNFILTERED REACTIVE		

**MISA Industrial Wastewater Discharge**

<b>Company Code:</b>	0000130104	<b>Result Structure:</b>	MISA MONTHLY REPORTING
<b>Control Point ID:</b>	0700	<b>Param Reported As:</b>	AS PHOSPHORUS
<b>Sample Date:</b>	2019/06/30	<b>Frequency:</b>	MONTHLY
<b>Regulation:</b>	MISA COMPLIANCE	<b>Sector:</b>	PETROLEUM REFINERIES
<b>Value:</b>	3.8346	<b>Component Type:</b>	MAXIMUM
<b>Unit of Measure:</b>	KG/D		
<b>Control Point Name:</b>	PLANT - PROCESS EFFLUENT		
<b>Parameter Name:</b>	PHOSPHORUS, UNFILTERED TOTAL		

**MISA Industrial Wastewater Discharge**

<b>Company Code:</b>	0000130104	<b>Result Structure:</b>	MISA MONTHLY REPORTING
<b>Control Point ID:</b>	0700	<b>Param Reported As:</b>	AS PHOSPHORUS
<b>Sample Date:</b>	2019/06/30	<b>Frequency:</b>	MONTHLY
<b>Regulation:</b>	MISA COMPLIANCE	<b>Sector:</b>	PETROLEUM REFINERIES
<b>Value:</b>	4	<b>Component Type:</b>	NUM. IN AVERAGE
<b>Unit of Measure:</b>			
<b>Control Point Name:</b>	PLANT - PROCESS EFFLUENT		
<b>Parameter Name:</b>	PHOSPHORUS, UNFILTERED TOTAL		

**MISA Industrial Wastewater Discharge**

<b>Company Code:</b>	0000130104	<b>Result Structure:</b>	MISA MONTHLY REPORTING
<b>Control Point ID:</b>	0700	<b>Param Reported As:</b>	NOT APPLICABLE
<b>Sample Date:</b>	2019/06/30	<b>Frequency:</b>	MONTHLY
<b>Regulation:</b>	MISA COMPLIANCE	<b>Sector:</b>	PETROLEUM REFINERIES
<b>Value:</b>	45.675	<b>Component Type:</b>	MAXIMUM
<b>Unit of Measure:</b>	KG/D		
<b>Control Point Name:</b>	PLANT - PROCESS EFFLUENT		
<b>Parameter Name:</b>	RESIDUE, PARTICULATE		

**MISA Industrial Wastewater Discharge**

<b>Company Code:</b>	0000130104	<b>Result Structure:</b>	MISA MONTHLY REPORTING
----------------------	------------	--------------------------	------------------------

**Control Point ID:** 0800  
**Sample Date:** 2019/07/31  
**Regulation:** MISA COMPLIANCE  
**Value:** 0.016491  
**Unit of Measure:** KG/D  
**Control Point Name:** PLANT - ONCE THROUGH COOLING WATER (OTCW)  
**Parameter Name:** BENZENE C6H6

**Param Reported As:** NOT APPLICABLE  
**Frequency:** MONTHLY  
**Sector:** PETROLEUM REFINERIES  
**Component Type:** MAXIMUM

**MISA Industrial Wastewater Discharge**

**Company Code:** 0000130104  
**Control Point ID:** 0800  
**Sample Date:** 2019/07/31  
**Regulation:** MISA COMPLIANCE  
**Value:** 0.082452  
**Unit of Measure:** KG/D  
**Control Point Name:** PLANT - ONCE THROUGH COOLING WATER (OTCW)  
**Parameter Name:** PHENOLICS, UNFILTERED REACTIVE

**Result Structure:** MISA MONTHLY REPORTING  
**Param Reported As:** AS PHENOL  
**Frequency:** MONTHLY  
**Sector:** PETROLEUM REFINERIES  
**Component Type:** MAXIMUM

**MISA Industrial Wastewater Discharge**

**Company Code:** 0000130104  
**Control Point ID:** 0800  
**Sample Date:** 2019/07/31  
**Regulation:** MISA COMPLIANCE  
**Value:** 0.48794  
**Unit of Measure:** KG/D  
**Control Point Name:** PLANT - ONCE THROUGH COOLING WATER (OTCW)  
**Parameter Name:** SULPHIDE, UNFILTERED REACTIVE

**Result Structure:** MISA MONTHLY REPORTING  
**Param Reported As:** AS SULPHIDE  
**Frequency:** MONTHLY  
**Sector:** PETROLEUM REFINERIES  
**Component Type:** MINIMUM

**MISA Industrial Wastewater Discharge**

**Company Code:** 0000130104  
**Control Point ID:** 0700  
**Sample Date:** 2019/07/31  
**Regulation:** MISA COMPLIANCE  
**Value:** 37.422  
**Unit of Measure:** KG/D  
**Control Point Name:** PLANT - PROCESS EFFLUENT  
**Parameter Name:** CARBON, DISSOLVED ORGANIC

**Result Structure:** MISA MONTHLY REPORTING  
**Param Reported As:** AS CARBON  
**Frequency:** MONTHLY  
**Sector:** PETROLEUM REFINERIES  
**Component Type:** MAXIMUM

**MISA Industrial Wastewater Discharge**

**Company Code:** 0000130104  
**Control Point ID:** 0700  
**Sample Date:** 2019/07/31  
**Regulation:** MISA COMPLIANCE  
**Value:** 6533.7  
**Unit of Measure:** M3/D  
**Control Point Name:** PLANT - PROCESS EFFLUENT  
**Parameter Name:** FLOW

**Result Structure:** MISA MONTHLY REPORTING  
**Param Reported As:** NOT APPLICABLE  
**Frequency:** MONTHLY  
**Sector:** PETROLEUM REFINERIES  
**Component Type:** AVERAGE

**MISA Industrial Wastewater Discharge**

**Company Code:** 0000130104  
**Control Point ID:** 0700  
**Sample Date:** 2019/07/31  
**Regulation:** MISA COMPLIANCE  
**Value:** 8604  
**Unit of Measure:** M3/D

**Result Structure:** MISA MONTHLY REPORTING  
**Param Reported As:** NOT APPLICABLE  
**Frequency:** MONTHLY  
**Sector:** PETROLEUM REFINERIES  
**Component Type:** MAXIMUM



**Control Point Name:** PLANT - PROCESS EFFLUENT  
**Parameter Name:** FLOW

**MISA Industrial Wastewater Discharge**

<b>Company Code:</b>	0000130104	<b>Result Structure:</b>	MISA MONTHLY REPORTING
<b>Control Point ID:</b>	0700	<b>Param Reported As:</b>	AS PHOSPHORUS
<b>Sample Date:</b>	2019/07/31	<b>Frequency:</b>	MONTHLY
<b>Regulation:</b>	MISA COMPLIANCE	<b>Sector:</b>	PETROLEUM REFINERIES
<b>Value:</b>	5	<b>Component Type:</b>	NUM. IN AVERAGE
<b>Unit of Measure:</b>			
<b>Control Point Name:</b>	PLANT - PROCESS EFFLUENT		
<b>Parameter Name:</b>	PHOSPHORUS,UNFILTERED TOTAL		

**MISA Industrial Wastewater Discharge**

<b>Company Code:</b>	0000130104	<b>Result Structure:</b>	MISA MONTHLY REPORTING
<b>Control Point ID:</b>	0700	<b>Param Reported As:</b>	NOT APPLICABLE
<b>Sample Date:</b>	2019/07/31	<b>Frequency:</b>	MONTHLY
<b>Regulation:</b>	MISA COMPLIANCE	<b>Sector:</b>	PETROLEUM REFINERIES
<b>Value:</b>	14	<b>Component Type:</b>	NUM. IN AVERAGE
<b>Unit of Measure:</b>			
<b>Control Point Name:</b>	PLANT - PROCESS EFFLUENT		
<b>Parameter Name:</b>	RESIDUE, PARTICULATE		

**MISA Industrial Wastewater Discharge**

<b>Company Code:</b>	0000130104	<b>Result Structure:</b>	MISA MONTHLY REPORTING
<b>Control Point ID:</b>	0700	<b>Param Reported As:</b>	AS CARBON
<b>Sample Date:</b>	2019/08/31	<b>Frequency:</b>	MONTHLY
<b>Regulation:</b>	MISA COMPLIANCE	<b>Sector:</b>	PETROLEUM REFINERIES
<b>Value:</b>	4	<b>Component Type:</b>	NUM. IN AVERAGE
<b>Unit of Measure:</b>			
<b>Control Point Name:</b>	PLANT - PROCESS EFFLUENT		
<b>Parameter Name:</b>	CARBON, DISSOLVED ORGANIC		

**MISA Industrial Wastewater Discharge**

<b>Company Code:</b>	0000130104	<b>Result Structure:</b>	MISA MONTHLY REPORTING
<b>Control Point ID:</b>	0700	<b>Param Reported As:</b>	NOT APPLICABLE
<b>Sample Date:</b>	2019/08/31	<b>Frequency:</b>	MONTHLY
<b>Regulation:</b>	MISA COMPLIANCE	<b>Sector:</b>	PETROLEUM REFINERIES
<b>Value:</b>	5595	<b>Component Type:</b>	MINIMUM
<b>Unit of Measure:</b>	M3/D		
<b>Control Point Name:</b>	PLANT - PROCESS EFFLUENT		
<b>Parameter Name:</b>	FLOW		

**MISA Industrial Wastewater Discharge**

<b>Company Code:</b>	0000130104	<b>Result Structure:</b>	MISA MONTHLY REPORTING
<b>Control Point ID:</b>	0700	<b>Param Reported As:</b>	AS PHENOL
<b>Sample Date:</b>	2019/08/31	<b>Frequency:</b>	MONTHLY
<b>Regulation:</b>	MISA COMPLIANCE	<b>Sector:</b>	PETROLEUM REFINERIES
<b>Value:</b>	0.0083136	<b>Component Type:</b>	AVERAGE
<b>Unit of Measure:</b>	KG/D		
<b>Control Point Name:</b>	PLANT - PROCESS EFFLUENT		
<b>Parameter Name:</b>	PHENOLICS, UNFILTERED REACTIVE		

**MISA Industrial Wastewater**

**Discharge**

**Company Code:** 0000130104  
**Control Point ID:** 0700  
**Sample Date:** 2019/08/31  
**Regulation:** MISA COMPLIANCE  
**Value:** 24.777  
**Unit of Measure:** KG/D  
**Control Point Name:** PLANT - PROCESS EFFLUENT  
**Parameter Name:** RESIDUE,PART LOSS ON IGNIT.

**Result Structure:** MISA MONTHLY REPORTING  
**Param Reported As:** NOT APPLICABLE  
**Frequency:** MONTHLY  
**Sector:** PETROLEUM REFINERIES  
**Component Type:** MAXIMUM

**MISA Industrial Wastewater Discharge**

**Company Code:** 0000130104  
**Control Point ID:** 0700  
**Sample Date:** 2019/08/31  
**Regulation:** MISA COMPLIANCE  
**Value:** 7.7944  
**Unit of Measure:** KG/D  
**Control Point Name:** PLANT - PROCESS EFFLUENT  
**Parameter Name:** SOLVENT EXTRACTABLES

**Result Structure:** MISA MONTHLY REPORTING  
**Param Reported As:** NOT APPLICABLE  
**Frequency:** MONTHLY  
**Sector:** PETROLEUM REFINERIES  
**Component Type:** MAXIMUM

**MISA Industrial Wastewater Discharge**

**Company Code:** 0000130104  
**Control Point ID:** 0700  
**Sample Date:** 2019/05/31  
**Regulation:** MISA COMPLIANCE  
**Value:** 0.059662  
**Unit of Measure:** KG/D  
**Control Point Name:** PLANT - PROCESS EFFLUENT  
**Parameter Name:** SULPHIDE, UNFILTERED REACTIVE

**Result Structure:** MISA MONTHLY REPORTING  
**Param Reported As:** AS SULPHIDE  
**Frequency:** MONTHLY  
**Sector:** PETROLEUM REFINERIES  
**Component Type:** AVERAGE

**MISA Industrial Wastewater Discharge**

**Company Code:** 0000130104  
**Control Point ID:** 0700  
**Sample Date:** 2019/05/31  
**Regulation:** MISA COMPLIANCE  
**Value:** 0.046774  
**Unit of Measure:** KG/D  
**Control Point Name:** PLANT - PROCESS EFFLUENT  
**Parameter Name:** SULPHIDE, UNFILTERED REACTIVE

**Result Structure:** MISA MONTHLY REPORTING  
**Param Reported As:** AS SULPHIDE  
**Frequency:** MONTHLY  
**Sector:** PETROLEUM REFINERIES  
**Component Type:** MINIMUM

**MISA Industrial Wastewater Discharge**

**Company Code:** 0000130104  
**Control Point ID:** 0800  
**Sample Date:** 2019/06/30  
**Regulation:** MISA COMPLIANCE  
**Value:** 0.071212  
**Unit of Measure:** KG/D  
**Control Point Name:** PLANT - ONCE THROUGH COOLING WATER (OTCW)  
**Parameter Name:** PHENOLICS, UNFILTERED REACTIVE

**Result Structure:** MISA MONTHLY REPORTING  
**Param Reported As:** AS PHENOL  
**Frequency:** MONTHLY  
**Sector:** PETROLEUM REFINERIES  
**Component Type:** AVERAGE

**MISA Industrial Wastewater Discharge**

**Company Code:** 0000130104  
**Control Point ID:** 0800  
**Sample Date:** 2019/06/30

**Result Structure:** MISA MONTHLY REPORTING  
**Param Reported As:** NOT APPLICABLE  
**Frequency:** MONTHLY

**Regulation:** MISA COMPLIANCE **Sector:** PETROLEUM REFINERIES  
**Value:** 0.014242 **Component Type:** AVERAGE  
**Unit of Measure:** KG/D  
**Control Point Name:** PLANT - ONCE THROUGH COOLING WATER (OTCW)  
**Parameter Name:** TOLUENE C7H8

**MISA Industrial Wastewater Discharge**

**Company Code:** 0000130104 **Result Structure:** MISA MONTHLY REPORTING  
**Control Point ID:** 0700 **Param Reported As:** NOT APPLICABLE  
**Sample Date:** 2019/06/30 **Frequency:** MONTHLY  
**Regulation:** MISA COMPLIANCE **Sector:** PETROLEUM REFINERIES  
**Value:** 9805.4 **Component Type:** AVERAGE  
**Unit of Measure:** M3/D  
**Control Point Name:** PLANT - PROCESS EFFLUENT  
**Parameter Name:** FLOW

**MISA Industrial Wastewater Discharge**

**Company Code:** 0000130104 **Result Structure:** MISA MONTHLY REPORTING  
**Control Point ID:** 0700 **Param Reported As:** NOT APPLICABLE  
**Sample Date:** 2019/06/30 **Frequency:** MONTHLY  
**Regulation:** MISA COMPLIANCE **Sector:** PETROLEUM REFINERIES  
**Value:** 23.748 **Component Type:** AVERAGE  
**Unit of Measure:** KG/D  
**Control Point Name:** PLANT - PROCESS EFFLUENT  
**Parameter Name:** RESIDUE, PARTICULATE

**MISA Industrial Wastewater Discharge**

**Company Code:** 0000130104 **Result Structure:** MISA MONTHLY REPORTING  
**Control Point ID:** 0800 **Param Reported As:** NOT APPLICABLE  
**Sample Date:** 2019/07/31 **Frequency:** MONTHLY  
**Regulation:** MISA COMPLIANCE **Sector:** PETROLEUM REFINERIES  
**Value:** 0.013941 **Component Type:** MINIMUM  
**Unit of Measure:** KG/D  
**Control Point Name:** PLANT - ONCE THROUGH COOLING WATER (OTCW)  
**Parameter Name:** BENZENE C6H6

**MISA Industrial Wastewater Discharge**

**Company Code:** 0000130104 **Result Structure:** MISA MONTHLY REPORTING  
**Control Point ID:** 0700 **Param Reported As:** NOT APPLICABLE  
**Sample Date:** 2019/07/31 **Frequency:** MONTHLY  
**Regulation:** MISA COMPLIANCE **Sector:** PETROLEUM REFINERIES  
**Value:** 63.55 **Component Type:** MAXIMUM  
**Unit of Measure:** KG/D  
**Control Point Name:** PLANT - PROCESS EFFLUENT  
**Parameter Name:** RESIDUE,PART LOSS ON IGNIT.

**MISA Industrial Wastewater Discharge**

**Company Code:** 0000130104 **Result Structure:** MISA MONTHLY REPORTING  
**Control Point ID:** 0700 **Param Reported As:** NOT APPLICABLE  
**Sample Date:** 2019/07/31 **Frequency:** MONTHLY  
**Regulation:** MISA COMPLIANCE **Sector:** PETROLEUM REFINERIES  
**Value:** 7.2391 **Component Type:** MAXIMUM  
**Unit of Measure:** KG/D  
**Control Point Name:** PLANT - PROCESS EFFLUENT  
**Parameter Name:** SOLVENT EXTRACTABLES

**MISA Industrial Wastewater Discharge**

<b>Company Code:</b>	0000130104	<b>Result Structure:</b>	MISA MONTHLY REPORTING
<b>Control Point ID:</b>	0800	<b>Param Reported As:</b>	NOT APPLICABLE
<b>Sample Date:</b>	2019/08/31	<b>Frequency:</b>	MONTHLY
<b>Regulation:</b>	MISA COMPLIANCE	<b>Sector:</b>	PETROLEUM REFINERIES
<b>Value:</b>	0.01583	<b>Component Type:</b>	AVERAGE
<b>Unit of Measure:</b>	KG/D		
<b>Control Point Name:</b>	PLANT - ONCE THROUGH COOLING WATER (OTCW)		
<b>Parameter Name:</b>	BENZENE C6H6		

**MISA Industrial Wastewater Discharge**

<b>Company Code:</b>	0000130104	<b>Result Structure:</b>	MISA MONTHLY REPORTING
<b>Control Point ID:</b>	0800	<b>Param Reported As:</b>	NOT APPLICABLE
<b>Sample Date:</b>	2019/08/31	<b>Frequency:</b>	MONTHLY
<b>Regulation:</b>	MISA COMPLIANCE	<b>Sector:</b>	PETROLEUM REFINERIES
<b>Value:</b>	0.019448	<b>Component Type:</b>	MAXIMUM
<b>Unit of Measure:</b>	KG/D		
<b>Control Point Name:</b>	PLANT - ONCE THROUGH COOLING WATER (OTCW)		
<b>Parameter Name:</b>	BENZENE C6H6		

**MISA Industrial Wastewater Discharge**

<b>Company Code:</b>	0000130104	<b>Result Structure:</b>	MISA MONTHLY REPORTING
<b>Control Point ID:</b>	0700	<b>Param Reported As:</b>	AS PHOSPHORUS
<b>Sample Date:</b>	2019/07/31	<b>Frequency:</b>	MONTHLY
<b>Regulation:</b>	MISA COMPLIANCE	<b>Sector:</b>	PETROLEUM REFINERIES
<b>Value:</b>	2.0659	<b>Component Type:</b>	AVERAGE
<b>Unit of Measure:</b>	KG/D		
<b>Control Point Name:</b>	PLANT - PROCESS EFFLUENT		
<b>Parameter Name:</b>	PHOSPHORUS,UNFILTERED TOTAL		

**MISA Industrial Wastewater Discharge**

<b>Company Code:</b>	0000130104	<b>Result Structure:</b>	MISA MONTHLY REPORTING
<b>Control Point ID:</b>	0700	<b>Param Reported As:</b>	AS PHOSPHORUS
<b>Sample Date:</b>	2019/07/31	<b>Frequency:</b>	MONTHLY
<b>Regulation:</b>	MISA COMPLIANCE	<b>Sector:</b>	PETROLEUM REFINERIES
<b>Value:</b>	2.8343	<b>Component Type:</b>	MAXIMUM
<b>Unit of Measure:</b>	KG/D		
<b>Control Point Name:</b>	PLANT - PROCESS EFFLUENT		
<b>Parameter Name:</b>	PHOSPHORUS,UNFILTERED TOTAL		

**MISA Industrial Wastewater Discharge**

<b>Company Code:</b>	0000130104	<b>Result Structure:</b>	MISA MONTHLY REPORTING
<b>Control Point ID:</b>	0700	<b>Param Reported As:</b>	NOT APPLICABLE
<b>Sample Date:</b>	2019/07/31	<b>Frequency:</b>	MONTHLY
<b>Regulation:</b>	MISA COMPLIANCE	<b>Sector:</b>	PETROLEUM REFINERIES
<b>Value:</b>	3.672	<b>Component Type:</b>	MINIMUM
<b>Unit of Measure:</b>	KG/D		
<b>Control Point Name:</b>	PLANT - PROCESS EFFLUENT		
<b>Parameter Name:</b>	RESIDUE, PARTICULATE		

**MISA Industrial Wastewater Discharge**

**Company Code:** 0000130104  
**Control Point ID:** 0700  
**Sample Date:** 2019/07/31  
**Regulation:** MISA COMPLIANCE  
**Value:** 2.4602  
**Unit of Measure:** KG/D  
**Control Point Name:** PLANT - PROCESS EFFLUENT  
**Parameter Name:** SOLVENT EXTRACTABLES

**Result Structure:** MISA MONTHLY REPORTING  
**Param Reported As:** NOT APPLICABLE  
**Frequency:** MONTHLY  
**Sector:** PETROLEUM REFINERIES  
**Component Type:** MINIMUM

**MISA Industrial Wastewater Discharge**

**Company Code:** 0000130104  
**Control Point ID:** 0700  
**Sample Date:** 2019/07/31  
**Regulation:** MISA COMPLIANCE  
**Value:** 0.059535  
**Unit of Measure:** KG/D  
**Control Point Name:** PLANT - PROCESS EFFLUENT  
**Parameter Name:** SULPHIDE, UNFILTERED REACTIVE

**Result Structure:** MISA MONTHLY REPORTING  
**Param Reported As:** AS SULPHIDE  
**Frequency:** MONTHLY  
**Sector:** PETROLEUM REFINERIES  
**Component Type:** MAXIMUM

**MISA Industrial Wastewater Discharge**

**Company Code:** 0000130104  
**Control Point ID:** 0800  
**Sample Date:** 2019/08/31  
**Regulation:** MISA COMPLIANCE  
**Value:** 4  
**Unit of Measure:** M3/D  
**Control Point Name:** PLANT - ONCE THROUGH COOLING WATER (OTCW)  
**Parameter Name:** BENZENE C6H6

**Result Structure:** MISA MONTHLY REPORTING  
**Param Reported As:** NOT APPLICABLE  
**Frequency:** MONTHLY  
**Sector:** PETROLEUM REFINERIES  
**Component Type:** NUM. IN AVERAGE

**MISA Industrial Wastewater Discharge**

**Company Code:** 0000130104  
**Control Point ID:** 0800  
**Sample Date:** 2019/08/31  
**Regulation:** MISA COMPLIANCE  
**Value:** 79145.5  
**Unit of Measure:** M3/D  
**Control Point Name:** PLANT - ONCE THROUGH COOLING WATER (OTCW)  
**Parameter Name:** FLOW

**Result Structure:** MISA MONTHLY REPORTING  
**Param Reported As:** NOT APPLICABLE  
**Frequency:** MONTHLY  
**Sector:** PETROLEUM REFINERIES  
**Component Type:** AVERAGE

**MISA Industrial Wastewater Discharge**

**Company Code:** 0000130104  
**Control Point ID:** 0700  
**Sample Date:** 2019/08/31  
**Regulation:** MISA COMPLIANCE  
**Value:** 25.12  
**Unit of Measure:** KG/D  
**Control Point Name:** PLANT - PROCESS EFFLUENT  
**Parameter Name:** CARBON, DISSOLVED ORGANIC

**Result Structure:** MISA MONTHLY REPORTING  
**Param Reported As:** AS CARBON  
**Frequency:** MONTHLY  
**Sector:** PETROLEUM REFINERIES  
**Component Type:** AVERAGE

**MISA Industrial Wastewater Discharge**

**Company Code:** 0000130104  
**Control Point ID:** 0700  
**Sample Date:** 2019/08/31  
**Regulation:** MISA COMPLIANCE  
**Value:** 31

**Result Structure:** MISA MONTHLY REPORTING  
**Param Reported As:** AS PHENOL  
**Frequency:** MONTHLY  
**Sector:** PETROLEUM REFINERIES  
**Component Type:** NUM. IN AVERAGE

**Unit of Measure:**  
**Control Point Name:** PLANT - PROCESS EFFLUENT  
**Parameter Name:** PHENOLICS, UNFILTERED REACTIVE

**MISA Industrial Wastewater**  
**Discharge**

<b>Company Code:</b>	0000130104	<b>Result Structure:</b>	MISA MONTHLY REPORTING
<b>Control Point ID:</b>	0700	<b>Param Reported As:</b>	AS PHOSPHORUS
<b>Sample Date:</b>	2019/08/31	<b>Frequency:</b>	MONTHLY
<b>Regulation:</b>	MISA COMPLIANCE	<b>Sector:</b>	PETROLEUM REFINERIES
<b>Value:</b>	3.1939	<b>Component Type:</b>	AVERAGE
<b>Unit of Measure:</b>	KG/D		
<b>Control Point Name:</b>	PLANT - PROCESS EFFLUENT		
<b>Parameter Name:</b>	PHOSPHORUS, UNFILTERED TOTAL		

**MISA Industrial Wastewater**  
**Discharge**

<b>Company Code:</b>	0000130104	<b>Result Structure:</b>	MISA MONTHLY REPORTING
<b>Control Point ID:</b>	0700	<b>Param Reported As:</b>	NOT APPLICABLE
<b>Sample Date:</b>	2019/07/31	<b>Frequency:</b>	MONTHLY
<b>Regulation:</b>	MISA COMPLIANCE	<b>Sector:</b>	PETROLEUM REFINERIES
<b>Value:</b>	31	<b>Component Type:</b>	NUM. IN AVERAGE
<b>Unit of Measure:</b>			
<b>Control Point Name:</b>	PLANT - PROCESS EFFLUENT		
<b>Parameter Name:</b>	FLOW		

**MISA Industrial Wastewater**  
**Discharge**

<b>Company Code:</b>	0000130104	<b>Result Structure:</b>	MISA MONTHLY REPORTING
<b>Control Point ID:</b>	0700	<b>Param Reported As:</b>	NOT APPLICABLE
<b>Sample Date:</b>	2019/07/31	<b>Frequency:</b>	MONTHLY
<b>Regulation:</b>	MISA COMPLIANCE	<b>Sector:</b>	PETROLEUM REFINERIES
<b>Value:</b>	95.325	<b>Component Type:</b>	MAXIMUM
<b>Unit of Measure:</b>	KG/D		
<b>Control Point Name:</b>	PLANT - PROCESS EFFLUENT		
<b>Parameter Name:</b>	RESIDUE, PARTICULATE		

**MISA Industrial Wastewater**  
**Discharge**

<b>Company Code:</b>	0000130104	<b>Result Structure:</b>	MISA MONTHLY REPORTING
<b>Control Point ID:</b>	0700	<b>Param Reported As:</b>	AS SULPHIDE
<b>Sample Date:</b>	2019/07/31	<b>Frequency:</b>	MONTHLY
<b>Regulation:</b>	MISA COMPLIANCE	<b>Sector:</b>	PETROLEUM REFINERIES
<b>Value:</b>	0.025704	<b>Component Type:</b>	MINIMUM
<b>Unit of Measure:</b>	KG/D		
<b>Control Point Name:</b>	PLANT - PROCESS EFFLUENT		
<b>Parameter Name:</b>	SULPHIDE, UNFILTERED REACTIVE		

**MISA Industrial Wastewater**  
**Discharge**

<b>Company Code:</b>	0000130104	<b>Result Structure:</b>	MISA MONTHLY REPORTING
<b>Control Point ID:</b>	0800	<b>Param Reported As:</b>	NOT APPLICABLE
<b>Sample Date:</b>	2019/08/31	<b>Frequency:</b>	MONTHLY
<b>Regulation:</b>	MISA COMPLIANCE	<b>Sector:</b>	PETROLEUM REFINERIES
<b>Value:</b>	72041.8	<b>Component Type:</b>	MINIMUM
<b>Unit of Measure:</b>	M3/D		
<b>Control Point Name:</b>	PLANT - ONCE THROUGH COOLING WATER (OTCW)		
<b>Parameter Name:</b>	FLOW		

**MISA Industrial Wastewater Discharge**

<b>Company Code:</b>	0000130104	<b>Result Structure:</b>	MISA MONTHLY REPORTING
<b>Control Point ID:</b>	0800	<b>Param Reported As:</b>	AS PHENOL
<b>Sample Date:</b>	2019/08/31	<b>Frequency:</b>	MONTHLY
<b>Regulation:</b>	MISA COMPLIANCE	<b>Sector:</b>	PETROLEUM REFINERIES
<b>Value:</b>	0.08093	<b>Component Type:</b>	AVERAGE
<b>Unit of Measure:</b>	KG/D		
<b>Control Point Name:</b>	PLANT - ONCE THROUGH COOLING WATER (OTCW)		
<b>Parameter Name:</b>	PHENOLICS, UNFILTERED REACTIVE		

**MISA Industrial Wastewater Discharge**

<b>Company Code:</b>	0000130104	<b>Result Structure:</b>	MISA MONTHLY REPORTING
<b>Control Point ID:</b>	0800	<b>Param Reported As:</b>	AS PHENOL
<b>Sample Date:</b>	2019/08/31	<b>Frequency:</b>	MONTHLY
<b>Regulation:</b>	MISA COMPLIANCE	<b>Sector:</b>	PETROLEUM REFINERIES
<b>Value:</b>	0.097237	<b>Component Type:</b>	MAXIMUM
<b>Unit of Measure:</b>	KG/D		
<b>Control Point Name:</b>	PLANT - ONCE THROUGH COOLING WATER (OTCW)		
<b>Parameter Name:</b>	PHENOLICS, UNFILTERED REACTIVE		

**MISA Industrial Wastewater Discharge**

<b>Company Code:</b>	0000130104	<b>Result Structure:</b>	MISA MONTHLY REPORTING
<b>Control Point ID:</b>	0800	<b>Param Reported As:</b>	AS SULPHIDE
<b>Sample Date:</b>	2019/08/31	<b>Frequency:</b>	MONTHLY
<b>Regulation:</b>	MISA COMPLIANCE	<b>Sector:</b>	PETROLEUM REFINERIES
<b>Value:</b>	0.50429	<b>Component Type:</b>	MINIMUM
<b>Unit of Measure:</b>	KG/D		
<b>Control Point Name:</b>	PLANT - ONCE THROUGH COOLING WATER (OTCW)		
<b>Parameter Name:</b>	SULPHIDE, UNFILTERED REACTIVE		

**MISA Industrial Wastewater Discharge**

<b>Company Code:</b>	0000130104	<b>Result Structure:</b>	MISA MONTHLY REPORTING
<b>Control Point ID:</b>	0800	<b>Param Reported As:</b>	AS SULPHIDE
<b>Sample Date:</b>	2019/08/31	<b>Frequency:</b>	MONTHLY
<b>Regulation:</b>	MISA COMPLIANCE	<b>Sector:</b>	PETROLEUM REFINERIES
<b>Value:</b>	4	<b>Component Type:</b>	NUM. IN AVERAGE
<b>Unit of Measure:</b>			
<b>Control Point Name:</b>	PLANT - ONCE THROUGH COOLING WATER (OTCW)		
<b>Parameter Name:</b>	SULPHIDE, UNFILTERED REACTIVE		

**MISA Industrial Wastewater Discharge**

<b>Company Code:</b>	0000130104	<b>Result Structure:</b>	MISA MONTHLY REPORTING
<b>Control Point ID:</b>	0800	<b>Param Reported As:</b>	NOT APPLICABLE
<b>Sample Date:</b>	2019/09/30	<b>Frequency:</b>	MONTHLY
<b>Regulation:</b>	MISA COMPLIANCE	<b>Sector:</b>	PETROLEUM REFINERIES
<b>Value:</b>	0.014097	<b>Component Type:</b>	MINIMUM
<b>Unit of Measure:</b>	KG/D		
<b>Control Point Name:</b>	PLANT - ONCE THROUGH COOLING WATER (OTCW)		
<b>Parameter Name:</b>	TOLUENE C7H8		

**MISA Industrial Wastewater Discharge**

<b>Company Code:</b>	0000130104	<b>Result Structure:</b>	MISA MONTHLY REPORTING
<b>Control Point ID:</b>	0700	<b>Param Reported As:</b>	AS CARBON

**Sample Date:** 2019/09/30 **Frequency:** MONTHLY  
**Regulation:** MISA COMPLIANCE **Sector:** PETROLEUM REFINERIES  
**Value:** 20.522 **Component Type:** MAXIMUM  
**Unit of Measure:** KG/D  
**Control Point Name:** PLANT - PROCESS EFFLUENT  
**Parameter Name:** CARBON, DISSOLVED ORGANIC

**MISA Industrial Wastewater**  
**Discharge**

**Company Code:** 0000130104 **Result Structure:** MISA MONTHLY REPORTING  
**Control Point ID:** 0800 **Param Reported As:** NOT APPLICABLE  
**Sample Date:** 2019/01/31 **Frequency:** MONTHLY  
**Regulation:** MISA COMPLIANCE **Sector:** PETROLEUM REFINERIES  
**Value:** 0.014945 **Component Type:** AVERAGE  
**Unit of Measure:** KG/D  
**Control Point Name:** PLANT - ONCE THROUGH COOLING WATER (OTCW)  
**Parameter Name:** BENZENE C6H6

**MISA Industrial Wastewater**  
**Discharge**

**Company Code:** 0000130104 **Result Structure:** MISA MONTHLY REPORTING  
**Control Point ID:** 0800 **Param Reported As:** NOT APPLICABLE  
**Sample Date:** 2019/01/31 **Frequency:** MONTHLY  
**Regulation:** MISA COMPLIANCE **Sector:** PETROLEUM REFINERIES  
**Value:** 74722.9 **Component Type:** AVERAGE  
**Unit of Measure:** M3/D  
**Control Point Name:** PLANT - ONCE THROUGH COOLING WATER (OTCW)  
**Parameter Name:** FLOW

**MISA Industrial Wastewater**  
**Discharge**

**Company Code:** 0000130104 **Result Structure:** MISA MONTHLY REPORTING  
**Control Point ID:** 0800 **Param Reported As:** AS PHENOL  
**Sample Date:** 2019/01/31 **Frequency:** MONTHLY  
**Regulation:** MISA COMPLIANCE **Sector:** PETROLEUM REFINERIES  
**Value:** 0.077262 **Component Type:** MAXIMUM  
**Unit of Measure:** KG/D  
**Control Point Name:** PLANT - ONCE THROUGH COOLING WATER (OTCW)  
**Parameter Name:** PHENOLICS, UNFILTERED REACTIVE

**MISA Industrial Wastewater**  
**Discharge**

**Company Code:** 0000130104 **Result Structure:** MISA MONTHLY REPORTING  
**Control Point ID:** 0800 **Param Reported As:** AS PHENOL  
**Sample Date:** 2019/01/31 **Frequency:** MONTHLY  
**Regulation:** MISA COMPLIANCE **Sector:** PETROLEUM REFINERIES  
**Value:** 0.07064 **Component Type:** MINIMUM  
**Unit of Measure:** KG/D  
**Control Point Name:** PLANT - ONCE THROUGH COOLING WATER (OTCW)  
**Parameter Name:** PHENOLICS, UNFILTERED REACTIVE

**MISA Industrial Wastewater**  
**Discharge**

**Company Code:** 0000130104 **Result Structure:** MISA MONTHLY REPORTING  
**Control Point ID:** 0700 **Param Reported As:** AS NITROGEN  
**Sample Date:** 2019/01/31 **Frequency:** MONTHLY  
**Regulation:** MISA COMPLIANCE **Sector:** PETROLEUM REFINERIES  
**Value:** 0 **Component Type:** MINIMUM  
**Unit of Measure:** KG/D  
**Control Point Name:** PLANT - PROCESS EFFLUENT



Parameter Name: AMMONIUM+AMMONIA, TOTAL FILTER.REAC

**MISA Industrial Wastewater Discharge**

<b>Company Code:</b>	0000130104	<b>Result Structure:</b>	MISA MONTHLY REPORTING
<b>Control Point ID:</b>	0700	<b>Param Reported As:</b>	AS NITROGEN
<b>Sample Date:</b>	2019/07/31	<b>Frequency:</b>	MONTHLY
<b>Regulation:</b>	MISA COMPLIANCE	<b>Sector:</b>	PETROLEUM REFINERIES
<b>Value:</b>	13	<b>Component Type:</b>	NUM. IN AVERAGE
<b>Unit of Measure:</b>			
<b>Control Point Name:</b>	PLANT - PROCESS EFFLUENT		
<b>Parameter Name:</b>	AMMONIUM+AMMONIA, TOTAL FILTER.REAC		

**MISA Industrial Wastewater Discharge**

<b>Company Code:</b>	0000130104	<b>Result Structure:</b>	MISA MONTHLY REPORTING
<b>Control Point ID:</b>	0700	<b>Param Reported As:</b>	NOT APPLICABLE
<b>Sample Date:</b>	2019/07/31	<b>Frequency:</b>	MONTHLY
<b>Regulation:</b>	MISA COMPLIANCE	<b>Sector:</b>	PETROLEUM REFINERIES
<b>Value:</b>	3331	<b>Component Type:</b>	MINIMUM
<b>Unit of Measure:</b>	M3/D		
<b>Control Point Name:</b>	PLANT - PROCESS EFFLUENT		
<b>Parameter Name:</b>	FLOW		

**MISA Industrial Wastewater Discharge**

<b>Company Code:</b>	0000130104	<b>Result Structure:</b>	MISA MONTHLY REPORTING
<b>Control Point ID:</b>	0700	<b>Param Reported As:</b>	NOT APPLICABLE
<b>Sample Date:</b>	2019/07/31	<b>Frequency:</b>	MONTHLY
<b>Regulation:</b>	MISA COMPLIANCE	<b>Sector:</b>	PETROLEUM REFINERIES
<b>Value:</b>	10.073	<b>Component Type:</b>	AVERAGE
<b>Unit of Measure:</b>	KG/D		
<b>Control Point Name:</b>	PLANT - PROCESS EFFLUENT		
<b>Parameter Name:</b>	RESIDUE,PART LOSS ON IGNIT.		

**MISA Industrial Wastewater Discharge**

<b>Company Code:</b>	0000130104	<b>Result Structure:</b>	MISA MONTHLY REPORTING
<b>Control Point ID:</b>	0700	<b>Param Reported As:</b>	NOT APPLICABLE
<b>Sample Date:</b>	2019/07/31	<b>Frequency:</b>	MONTHLY
<b>Regulation:</b>	MISA COMPLIANCE	<b>Sector:</b>	PETROLEUM REFINERIES
<b>Value:</b>	3.331	<b>Component Type:</b>	MINIMUM
<b>Unit of Measure:</b>	KG/D		
<b>Control Point Name:</b>	PLANT - PROCESS EFFLUENT		
<b>Parameter Name:</b>	RESIDUE,PART LOSS ON IGNIT.		

**MISA Industrial Wastewater Discharge**

<b>Company Code:</b>	0000130104	<b>Result Structure:</b>	MISA MONTHLY REPORTING
<b>Control Point ID:</b>	0700	<b>Param Reported As:</b>	NOT APPLICABLE
<b>Sample Date:</b>	2019/07/31	<b>Frequency:</b>	MONTHLY
<b>Regulation:</b>	MISA COMPLIANCE	<b>Sector:</b>	PETROLEUM REFINERIES
<b>Value:</b>	5.1897	<b>Component Type:</b>	AVERAGE
<b>Unit of Measure:</b>	KG/D		
<b>Control Point Name:</b>	PLANT - PROCESS EFFLUENT		
<b>Parameter Name:</b>	SOLVENT EXTRACTABLES		

**MISA Industrial Wastewater Discharge**

<b>Company Code:</b>	0000130104	<b>Result Structure:</b>	MISA MONTHLY REPORTING
<b>Control Point ID:</b>	0800	<b>Param Reported As:</b>	NOT APPLICABLE
<b>Sample Date:</b>	2019/08/31	<b>Frequency:</b>	MONTHLY
<b>Regulation:</b>	MISA COMPLIANCE	<b>Sector:</b>	PETROLEUM REFINERIES
<b>Value:</b>	4	<b>Component Type:</b>	NUM. IN AVERAGE
<b>Unit of Measure:</b>			
<b>Control Point Name:</b>	PLANT - ONCE THROUGH COOLING WATER (OTCW)		
<b>Parameter Name:</b>	FLOW		

**MISA Industrial Wastewater Discharge**

<b>Company Code:</b>	0000130104	<b>Result Structure:</b>	MISA MONTHLY REPORTING
<b>Control Point ID:</b>	0800	<b>Param Reported As:</b>	NOT APPLICABLE
<b>Sample Date:</b>	2019/08/31	<b>Frequency:</b>	MONTHLY
<b>Regulation:</b>	MISA COMPLIANCE	<b>Sector:</b>	PETROLEUM REFINERIES
<b>Value:</b>	0.01583	<b>Component Type:</b>	AVERAGE
<b>Unit of Measure:</b>	KG/D		
<b>Control Point Name:</b>	PLANT - ONCE THROUGH COOLING WATER (OTCW)		
<b>Parameter Name:</b>	TOLUENE C7H8		

**MISA Industrial Wastewater Discharge**

<b>Company Code:</b>	0000130104	<b>Result Structure:</b>	MISA MONTHLY REPORTING
<b>Control Point ID:</b>	0800	<b>Param Reported As:</b>	NOT APPLICABLE
<b>Sample Date:</b>	2019/08/31	<b>Frequency:</b>	MONTHLY
<b>Regulation:</b>	MISA COMPLIANCE	<b>Sector:</b>	PETROLEUM REFINERIES
<b>Value:</b>	0.019448	<b>Component Type:</b>	MAXIMUM
<b>Unit of Measure:</b>	KG/D		
<b>Control Point Name:</b>	PLANT - ONCE THROUGH COOLING WATER (OTCW)		
<b>Parameter Name:</b>	TOLUENE C7H8		

**MISA Industrial Wastewater Discharge**

<b>Company Code:</b>	0000130104	<b>Result Structure:</b>	MISA MONTHLY REPORTING
<b>Control Point ID:</b>	0800	<b>Param Reported As:</b>	NOT APPLICABLE
<b>Sample Date:</b>	2019/08/31	<b>Frequency:</b>	MONTHLY
<b>Regulation:</b>	MISA COMPLIANCE	<b>Sector:</b>	PETROLEUM REFINERIES
<b>Value:</b>	0.014409	<b>Component Type:</b>	MINIMUM
<b>Unit of Measure:</b>	KG/D		
<b>Control Point Name:</b>	PLANT - ONCE THROUGH COOLING WATER (OTCW)		
<b>Parameter Name:</b>	TOLUENE C7H8		

**MISA Industrial Wastewater Discharge**

<b>Company Code:</b>	0000130104	<b>Result Structure:</b>	MISA MONTHLY REPORTING
<b>Control Point ID:</b>	0800	<b>Param Reported As:</b>	AS PHENOL
<b>Sample Date:</b>	2019/08/31	<b>Frequency:</b>	MONTHLY
<b>Regulation:</b>	MISA COMPLIANCE	<b>Sector:</b>	PETROLEUM REFINERIES
<b>Value:</b>	4	<b>Component Type:</b>	NUM. IN AVERAGE
<b>Unit of Measure:</b>			
<b>Control Point Name:</b>	PLANT - ONCE THROUGH COOLING WATER (OTCW)		
<b>Parameter Name:</b>	PHENOLICS, UNFILTERED REACTIVE		

**MISA Industrial Wastewater Discharge**

<b>Company Code:</b>	0000130104	<b>Result Structure:</b>	MISA MONTHLY REPORTING
<b>Control Point ID:</b>	0800	<b>Param Reported As:</b>	AS SULPHIDE
<b>Sample Date:</b>	2019/08/31	<b>Frequency:</b>	MONTHLY
<b>Regulation:</b>	MISA COMPLIANCE	<b>Sector:</b>	PETROLEUM REFINERIES

**Value:** 0.68066 **Component Type:** MAXIMUM  
**Unit of Measure:** KG/D  
**Control Point Name:** PLANT - ONCE THROUGH COOLING WATER (OTCW)  
**Parameter Name:** SULPHIDE, UNFILTERED REACTIVE

**MISA Industrial Wastewater Discharge**

**Company Code:** 0000130104 **Result Structure:** MISA MONTHLY REPORTING  
**Control Point ID:** 0800 **Param Reported As:** NOT APPLICABLE  
**Sample Date:** 2019/08/31 **Frequency:** MONTHLY  
**Regulation:** MISA COMPLIANCE **Sector:** PETROLEUM REFINERIES  
**Value:** 4 **Component Type:** NUM. IN AVERAGE  
**Unit of Measure:**  
**Control Point Name:** PLANT - ONCE THROUGH COOLING WATER (OTCW)  
**Parameter Name:** TOLUENE C7H8

**MISA Industrial Wastewater Discharge**

**Company Code:** 0000130104 **Result Structure:** MISA MONTHLY REPORTING  
**Control Point ID:** 0700 **Param Reported As:** AS CARBON  
**Sample Date:** 2019/08/31 **Frequency:** MONTHLY  
**Regulation:** MISA COMPLIANCE **Sector:** PETROLEUM REFINERIES  
**Value:** 21.44 **Component Type:** MINIMUM  
**Unit of Measure:** KG/D  
**Control Point Name:** PLANT - PROCESS EFFLUENT  
**Parameter Name:** CARBON, DISSOLVED ORGANIC

**MISA Industrial Wastewater Discharge**

**Company Code:** 0000130104 **Result Structure:** MISA MONTHLY REPORTING  
**Control Point ID:** 0700 **Param Reported As:** NOT APPLICABLE  
**Sample Date:** 2019/08/31 **Frequency:** MONTHLY  
**Regulation:** MISA COMPLIANCE **Sector:** PETROLEUM REFINERIES  
**Value:** 12753 **Component Type:** MAXIMUM  
**Unit of Measure:** M3/D  
**Control Point Name:** PLANT - PROCESS EFFLUENT  
**Parameter Name:** FLOW

**MISA Industrial Wastewater Discharge**

**Company Code:** 0000130104 **Result Structure:** MISA MONTHLY REPORTING  
**Control Point ID:** 0700 **Param Reported As:** AS PHOSPHORUS  
**Sample Date:** 2019/08/31 **Frequency:** MONTHLY  
**Regulation:** MISA COMPLIANCE **Sector:** PETROLEUM REFINERIES  
**Value:** 4.0399 **Component Type:** MAXIMUM  
**Unit of Measure:** KG/D  
**Control Point Name:** PLANT - PROCESS EFFLUENT  
**Parameter Name:** PHOSPHORUS, UNFILTERED TOTAL

**MISA Industrial Wastewater Discharge**

**Company Code:** 0000130104 **Result Structure:** MISA MONTHLY REPORTING  
**Control Point ID:** 0700 **Param Reported As:** NOT APPLICABLE  
**Sample Date:** 2019/08/31 **Frequency:** MONTHLY  
**Regulation:** MISA COMPLIANCE **Sector:** PETROLEUM REFINERIES  
**Value:** 4.3218 **Component Type:** AVERAGE  
**Unit of Measure:** KG/D  
**Control Point Name:** PLANT - PROCESS EFFLUENT  
**Parameter Name:** SOLVENT EXTRACTABLES

**MISA Industrial Wastewater Discharge**

**Company Code:** 0000130104  
**Control Point ID:** 0700  
**Sample Date:** 2019/08/31  
**Regulation:** MISA COMPLIANCE  
**Value:** 10.562  
**Unit of Measure:** KG/D  
**Control Point Name:** PLANT - PROCESS EFFLUENT  
**Parameter Name:** RESIDUE, PARTICULATE

**Result Structure:** MISA MONTHLY REPORTING  
**Param Reported As:** NOT APPLICABLE  
**Frequency:** MONTHLY  
**Sector:** PETROLEUM REFINERIES  
**Component Type:** AVERAGE

**MISA Industrial Wastewater Discharge**

**Company Code:** 0000130104  
**Control Point ID:** 0700  
**Sample Date:** 2019/08/31  
**Regulation:** MISA COMPLIANCE  
**Value:** 33.036  
**Unit of Measure:** KG/D  
**Control Point Name:** PLANT - PROCESS EFFLUENT  
**Parameter Name:** RESIDUE, PARTICULATE

**Result Structure:** MISA MONTHLY REPORTING  
**Param Reported As:** NOT APPLICABLE  
**Frequency:** MONTHLY  
**Sector:** PETROLEUM REFINERIES  
**Component Type:** MAXIMUM

**MISA Industrial Wastewater Discharge**

**Company Code:** 0000130104  
**Control Point ID:** 0700  
**Sample Date:** 2019/08/31  
**Regulation:** MISA COMPLIANCE  
**Value:** 31  
**Unit of Measure:**  
**Control Point Name:** PLANT - PROCESS EFFLUENT  
**Parameter Name:** RESIDUE,PART LOSS ON IGNIT.

**Result Structure:** MISA MONTHLY REPORTING  
**Param Reported As:** NOT APPLICABLE  
**Frequency:** MONTHLY  
**Sector:** PETROLEUM REFINERIES  
**Component Type:** NUM. IN AVERAGE

**MISA Industrial Wastewater Discharge**

**Company Code:** 0000130104  
**Control Point ID:** 0800  
**Sample Date:** 2019/09/30  
**Regulation:** MISA COMPLIANCE  
**Value:** 4  
**Unit of Measure:**  
**Control Point Name:** PLANT - ONCE THROUGH COOLING WATER (OTCW)  
**Parameter Name:** FLOW

**Result Structure:** MISA MONTHLY REPORTING  
**Param Reported As:** NOT APPLICABLE  
**Frequency:** MONTHLY  
**Sector:** PETROLEUM REFINERIES  
**Component Type:** NUM. IN AVERAGE

**MISA Industrial Wastewater Discharge**

**Company Code:** 0000130104  
**Control Point ID:** 0800  
**Sample Date:** 2019/09/30  
**Regulation:** MISA COMPLIANCE  
**Value:** 0.5137  
**Unit of Measure:** KG/D  
**Control Point Name:** PLANT - ONCE THROUGH COOLING WATER (OTCW)  
**Parameter Name:** SULPHIDE, UNFILTERED REACTIVE

**Result Structure:** MISA MONTHLY REPORTING  
**Param Reported As:** AS SULPHIDE  
**Frequency:** MONTHLY  
**Sector:** PETROLEUM REFINERIES  
**Component Type:** MAXIMUM

**MISA Industrial Wastewater Discharge**

**Company Code:** 0000130104  
**Result Structure:** MISA MONTHLY REPORTING

**Control Point ID:** 0700  
**Sample Date:** 2019/09/30  
**Regulation:** MISA COMPLIANCE  
**Value:** 4  
**Unit of Measure:**  
**Control Point Name:** PLANT - PROCESS EFFLUENT  
**Parameter Name:** CARBON, DISSOLVED ORGANIC

**Param Reported As:** AS CARBON  
**Frequency:** MONTHLY  
**Sector:** PETROLEUM REFINERIES  
**Component Type:** NUM. IN AVERAGE

**MISA Industrial Wastewater Discharge**

**Company Code:** 0000130104  
**Control Point ID:** 0700  
**Sample Date:** 2019/09/30  
**Regulation:** MISA COMPLIANCE  
**Value:** 5797.2  
**Unit of Measure:** M3/D  
**Control Point Name:** PLANT - PROCESS EFFLUENT  
**Parameter Name:** FLOW

**Result Structure:** MISA MONTHLY REPORTING  
**Param Reported As:** NOT APPLICABLE  
**Frequency:** MONTHLY  
**Sector:** PETROLEUM REFINERIES  
**Component Type:** AVERAGE

**MISA Industrial Wastewater Discharge**

**Company Code:** 0000130104  
**Control Point ID:** 0700  
**Sample Date:** 2019/09/30  
**Regulation:** MISA COMPLIANCE  
**Value:** 4  
**Unit of Measure:**  
**Control Point Name:** PLANT - PROCESS EFFLUENT  
**Parameter Name:** PHOSPHORUS, UNFILTERED TOTAL

**Result Structure:** MISA MONTHLY REPORTING  
**Param Reported As:** AS PHOSPHORUS  
**Frequency:** MONTHLY  
**Sector:** PETROLEUM REFINERIES  
**Component Type:** NUM. IN AVERAGE

**MISA Industrial Wastewater Discharge**

**Company Code:** 0000130104  
**Control Point ID:** 0800  
**Sample Date:** 2019/01/31  
**Regulation:** MISA COMPLIANCE  
**Value:** 77261.7  
**Unit of Measure:** M3/D  
**Control Point Name:** PLANT - ONCE THROUGH COOLING WATER (OTCW)  
**Parameter Name:** FLOW

**Result Structure:** MISA MONTHLY REPORTING  
**Param Reported As:** NOT APPLICABLE  
**Frequency:** MONTHLY  
**Sector:** PETROLEUM REFINERIES  
**Component Type:** MAXIMUM

**MISA Industrial Wastewater Discharge**

**Company Code:** 0000130104  
**Control Point ID:** 0800  
**Sample Date:** 2019/01/31  
**Regulation:** MISA COMPLIANCE  
**Value:** 5  
**Unit of Measure:**  
**Control Point Name:** PLANT - ONCE THROUGH COOLING WATER (OTCW)  
**Parameter Name:** FLOW

**Result Structure:** MISA MONTHLY REPORTING  
**Param Reported As:** NOT APPLICABLE  
**Frequency:** MONTHLY  
**Sector:** PETROLEUM REFINERIES  
**Component Type:** NUM. IN AVERAGE

**MISA Industrial Wastewater Discharge**

**Company Code:** 0000130104  
**Control Point ID:** 0700  
**Sample Date:** 2019/08/31  
**Regulation:** MISA COMPLIANCE  
**Value:** 0.086954  
**Unit of Measure:** KG/D

**Result Structure:** MISA MONTHLY REPORTING  
**Param Reported As:** AS SULPHIDE  
**Frequency:** MONTHLY  
**Sector:** PETROLEUM REFINERIES  
**Component Type:** MAXIMUM

**Control Point Name:** PLANT - PROCESS EFFLUENT  
**Parameter Name:** SULPHIDE, UNFILTERED REACTIVE

**MISA Industrial Wastewater Discharge**

<b>Company Code:</b>	0000130104	<b>Result Structure:</b>	MISA MONTHLY REPORTING
<b>Control Point ID:</b>	0700	<b>Param Reported As:</b>	AS SULPHIDE
<b>Sample Date:</b>	2019/08/31	<b>Frequency:</b>	MONTHLY
<b>Regulation:</b>	MISA COMPLIANCE	<b>Sector:</b>	PETROLEUM REFINERIES
<b>Value:</b>	13	<b>Component Type:</b>	NUM. IN AVERAGE
<b>Unit of Measure:</b>			
<b>Control Point Name:</b>	PLANT - PROCESS EFFLUENT		
<b>Parameter Name:</b>	SULPHIDE, UNFILTERED REACTIVE		

**MISA Industrial Wastewater Discharge**

<b>Company Code:</b>	0000130104	<b>Result Structure:</b>	MISA MONTHLY REPORTING
<b>Control Point ID:</b>	0800	<b>Param Reported As:</b>	NOT APPLICABLE
<b>Sample Date:</b>	2019/09/30	<b>Frequency:</b>	MONTHLY
<b>Regulation:</b>	MISA COMPLIANCE	<b>Sector:</b>	PETROLEUM REFINERIES
<b>Value:</b>	0.014677	<b>Component Type:</b>	MAXIMUM
<b>Unit of Measure:</b>	KG/D		
<b>Control Point Name:</b>	PLANT - ONCE THROUGH COOLING WATER (OTCW)		
<b>Parameter Name:</b>	TOLUENE C7H8		

**MISA Industrial Wastewater Discharge**

<b>Company Code:</b>	0000130104	<b>Result Structure:</b>	MISA MONTHLY REPORTING
<b>Control Point ID:</b>	0800	<b>Param Reported As:</b>	NOT APPLICABLE
<b>Sample Date:</b>	2019/01/31	<b>Frequency:</b>	MONTHLY
<b>Regulation:</b>	MISA COMPLIANCE	<b>Sector:</b>	PETROLEUM REFINERIES
<b>Value:</b>	0.015453	<b>Component Type:</b>	MAXIMUM
<b>Unit of Measure:</b>	KG/D		
<b>Control Point Name:</b>	PLANT - ONCE THROUGH COOLING WATER (OTCW)		
<b>Parameter Name:</b>	BENZENE C6H6		

**MISA Industrial Wastewater Discharge**

<b>Company Code:</b>	0000130104	<b>Result Structure:</b>	MISA MONTHLY REPORTING
<b>Control Point ID:</b>	0800	<b>Param Reported As:</b>	AS PHENOL
<b>Sample Date:</b>	2019/01/31	<b>Frequency:</b>	MONTHLY
<b>Regulation:</b>	MISA COMPLIANCE	<b>Sector:</b>	PETROLEUM REFINERIES
<b>Value:</b>	5	<b>Component Type:</b>	NUM. IN AVERAGE
<b>Unit of Measure:</b>			
<b>Control Point Name:</b>	PLANT - ONCE THROUGH COOLING WATER (OTCW)		
<b>Parameter Name:</b>	PHENOLICS, UNFILTERED REACTIVE		

**MISA Industrial Wastewater Discharge**

<b>Company Code:</b>	0000130104	<b>Result Structure:</b>	MISA MONTHLY REPORTING
<b>Control Point ID:</b>	0700	<b>Param Reported As:</b>	NOT APPLICABLE
<b>Sample Date:</b>	2019/09/30	<b>Frequency:</b>	MONTHLY
<b>Regulation:</b>	MISA COMPLIANCE	<b>Sector:</b>	PETROLEUM REFINERIES
<b>Value:</b>	30	<b>Component Type:</b>	NUM. IN AVERAGE
<b>Unit of Measure:</b>			
<b>Control Point Name:</b>	PLANT - PROCESS EFFLUENT		
<b>Parameter Name:</b>	RESIDUE,PART LOSS ON IGNIT.		

**MISA Industrial Wastewater**

**Discharge**

<b>Company Code:</b>	0000130104	<b>Result Structure:</b>	MISA MONTHLY REPORTING
<b>Control Point ID:</b>	0800	<b>Param Reported As:</b>	NOT APPLICABLE
<b>Sample Date:</b>	2019/10/31	<b>Frequency:</b>	MONTHLY
<b>Regulation:</b>	MISA COMPLIANCE	<b>Sector:</b>	PETROLEUM REFINERIES
<b>Value:</b>	0.013284	<b>Component Type:</b>	AVERAGE
<b>Unit of Measure:</b>	KG/D		
<b>Control Point Name:</b>	PLANT - ONCE THROUGH COOLING WATER (OTCW)		
<b>Parameter Name:</b>	BENZENE C6H6		

**MISA Industrial Wastewater Discharge**

<b>Company Code:</b>	0000130104	<b>Result Structure:</b>	MISA MONTHLY REPORTING
<b>Control Point ID:</b>	0800	<b>Param Reported As:</b>	AS SULPHIDE
<b>Sample Date:</b>	2019/10/31	<b>Frequency:</b>	MONTHLY
<b>Regulation:</b>	MISA COMPLIANCE	<b>Sector:</b>	PETROLEUM REFINERIES
<b>Value:</b>	0.31535	<b>Component Type:</b>	MINIMUM
<b>Unit of Measure:</b>	KG/D		
<b>Control Point Name:</b>	PLANT - ONCE THROUGH COOLING WATER (OTCW)		
<b>Parameter Name:</b>	SULPHIDE, UNFILTERED REACTIVE		

**MISA Industrial Wastewater Discharge**

<b>Company Code:</b>	0000130104	<b>Result Structure:</b>	MISA MONTHLY REPORTING
<b>Control Point ID:</b>	0700	<b>Param Reported As:</b>	AS PHENOL
<b>Sample Date:</b>	2019/01/31	<b>Frequency:</b>	MONTHLY
<b>Regulation:</b>	MISA COMPLIANCE	<b>Sector:</b>	PETROLEUM REFINERIES
<b>Value:</b>	0.001284	<b>Component Type:</b>	MINIMUM
<b>Unit of Measure:</b>	KG/D		
<b>Control Point Name:</b>	PLANT - PROCESS EFFLUENT		
<b>Parameter Name:</b>	PHENOLICS, UNFILTERED REACTIVE		

**MISA Industrial Wastewater Discharge**

<b>Company Code:</b>	0000130104	<b>Result Structure:</b>	MISA MONTHLY REPORTING
<b>Control Point ID:</b>	0700	<b>Param Reported As:</b>	NOT APPLICABLE
<b>Sample Date:</b>	2019/01/31	<b>Frequency:</b>	MONTHLY
<b>Regulation:</b>	MISA COMPLIANCE	<b>Sector:</b>	PETROLEUM REFINERIES
<b>Value:</b>	5	<b>Component Type:</b>	NUM. IN AVERAGE
<b>Unit of Measure:</b>			
<b>Control Point Name:</b>	PLANT - PROCESS EFFLUENT		
<b>Parameter Name:</b>	RESIDUE, PARTICULATE		

**MISA Industrial Wastewater Discharge**

<b>Company Code:</b>	0000130104	<b>Result Structure:</b>	MISA MONTHLY REPORTING
<b>Control Point ID:</b>	0700	<b>Param Reported As:</b>	NOT APPLICABLE
<b>Sample Date:</b>	2019/09/30	<b>Frequency:</b>	MONTHLY
<b>Regulation:</b>	MISA COMPLIANCE	<b>Sector:</b>	PETROLEUM REFINERIES
<b>Value:</b>	3.463	<b>Component Type:</b>	MINIMUM
<b>Unit of Measure:</b>	KG/D		
<b>Control Point Name:</b>	PLANT - PROCESS EFFLUENT		
<b>Parameter Name:</b>	RESIDUE,PART LOSS ON IGNIT.		

**MISA Industrial Wastewater Discharge**

<b>Company Code:</b>	0000130104	<b>Result Structure:</b>	MISA MONTHLY REPORTING
<b>Control Point ID:</b>	0700	<b>Param Reported As:</b>	NOT APPLICABLE
<b>Sample Date:</b>	2019/09/30	<b>Frequency:</b>	MONTHLY

**Regulation:** MISA COMPLIANCE  
**Value:** 7.7444  
**Unit of Measure:** KG/D  
**Control Point Name:** PLANT - PROCESS EFFLUENT  
**Parameter Name:** SOLVENT EXTRACTABLES  
**Sector:** PETROLEUM REFINERIES  
**Component Type:** AVERAGE

**MISA Industrial Wastewater Discharge**

**Company Code:** 0000130104  
**Control Point ID:** 0800  
**Sample Date:** 2019/10/31  
**Regulation:** MISA COMPLIANCE  
**Value:** 0.51363  
**Unit of Measure:** KG/D  
**Control Point Name:** PLANT - ONCE THROUGH COOLING WATER (OTCW)  
**Parameter Name:** SULPHIDE, UNFILTERED REACTIVE  
**Result Structure:** MISA MONTHLY REPORTING  
**Param Reported As:** AS SULPHIDE  
**Frequency:** MONTHLY  
**Sector:** PETROLEUM REFINERIES  
**Component Type:** MAXIMUM

**MISA Industrial Wastewater Discharge**

**Company Code:** 0000130104  
**Control Point ID:** 0700  
**Sample Date:** 2019/01/31  
**Regulation:** MISA COMPLIANCE  
**Value:** 0.83033  
**Unit of Measure:** KG/D  
**Control Point Name:** PLANT - PROCESS EFFLUENT  
**Parameter Name:** PHOSPHORUS, UNFILTERED TOTAL  
**Result Structure:** MISA MONTHLY REPORTING  
**Param Reported As:** AS PHOSPHORUS  
**Frequency:** MONTHLY  
**Sector:** PETROLEUM REFINERIES  
**Component Type:** AVERAGE

**MISA Industrial Wastewater Discharge**

**Company Code:** 0000130104  
**Control Point ID:** 0700  
**Sample Date:** 2019/01/31  
**Regulation:** MISA COMPLIANCE  
**Value:** 11.241  
**Unit of Measure:** KG/D  
**Control Point Name:** PLANT - PROCESS EFFLUENT  
**Parameter Name:** RESIDUE, PARTICULATE  
**Result Structure:** MISA MONTHLY REPORTING  
**Param Reported As:** NOT APPLICABLE  
**Frequency:** MONTHLY  
**Sector:** PETROLEUM REFINERIES  
**Component Type:** AVERAGE

**MISA Industrial Wastewater Discharge**

**Company Code:** 0000130104  
**Control Point ID:** 0700  
**Sample Date:** 2019/10/31  
**Regulation:** MISA COMPLIANCE  
**Value:** 0.09146  
**Unit of Measure:** KG/D  
**Control Point Name:** PLANT - PROCESS EFFLUENT  
**Parameter Name:** AMMONIUM+AMMONIA, TOTAL FILTER.REAC  
**Result Structure:** MISA MONTHLY REPORTING  
**Param Reported As:** AS NITROGEN  
**Frequency:** MONTHLY  
**Sector:** PETROLEUM REFINERIES  
**Component Type:** AVERAGE

**MISA Industrial Wastewater Discharge**

**Company Code:** 0000130104  
**Control Point ID:** 0700  
**Sample Date:** 2019/10/31  
**Regulation:** MISA COMPLIANCE  
**Value:** 5  
**Unit of Measure:** KG/D  
**Control Point Name:** PLANT - PROCESS EFFLUENT  
**Parameter Name:** CARBON, DISSOLVED ORGANIC  
**Result Structure:** MISA MONTHLY REPORTING  
**Param Reported As:** AS CARBON  
**Frequency:** MONTHLY  
**Sector:** PETROLEUM REFINERIES  
**Component Type:** NUM. IN AVERAGE



**MISA Industrial Wastewater Discharge**

**Company Code:** 0000130104  
**Control Point ID:** 0700  
**Sample Date:** 2019/10/31  
**Regulation:** MISA COMPLIANCE  
**Value:** 18.954  
**Unit of Measure:** KG/D  
**Control Point Name:** PLANT - PROCESS EFFLUENT  
**Parameter Name:** RESIDUE, PARTICULATE

**Result Structure:** MISA MONTHLY REPORTING  
**Param Reported As:** NOT APPLICABLE  
**Frequency:** MONTHLY  
**Sector:** PETROLEUM REFINERIES  
**Component Type:** AVERAGE

**MISA Industrial Wastewater Discharge**

**Company Code:** 0000130104  
**Control Point ID:** 0700  
**Sample Date:** 2019/10/31  
**Regulation:** MISA COMPLIANCE  
**Value:** 7.185  
**Unit of Measure:** KG/D  
**Control Point Name:** PLANT - PROCESS EFFLUENT  
**Parameter Name:** RESIDUE,PART LOSS ON IGNIT.

**Result Structure:** MISA MONTHLY REPORTING  
**Param Reported As:** NOT APPLICABLE  
**Frequency:** MONTHLY  
**Sector:** PETROLEUM REFINERIES  
**Component Type:** AVERAGE

**MISA Industrial Wastewater Discharge**

**Company Code:** 0000130104  
**Control Point ID:** 0800  
**Sample Date:** 2019/02/28  
**Regulation:** MISA COMPLIANCE  
**Value:** 67981.6  
**Unit of Measure:** M3/D  
**Control Point Name:** PLANT - ONCE THROUGH COOLING WATER (OTCW)  
**Parameter Name:** FLOW

**Result Structure:** MISA MONTHLY REPORTING  
**Param Reported As:** NOT APPLICABLE  
**Frequency:** MONTHLY  
**Sector:** PETROLEUM REFINERIES  
**Component Type:** MINIMUM

**MISA Industrial Wastewater Discharge**

**Company Code:** 0000130104  
**Control Point ID:** 0700  
**Sample Date:** 2019/02/28  
**Regulation:** MISA COMPLIANCE  
**Value:** 4  
**Unit of Measure:**  
**Control Point Name:** PLANT - PROCESS EFFLUENT  
**Parameter Name:** AMMONIUM+AMMONIA, TOTAL FILTER.REAC

**Result Structure:** MISA MONTHLY REPORTING  
**Param Reported As:** AS NITROGEN  
**Frequency:** MONTHLY  
**Sector:** PETROLEUM REFINERIES  
**Component Type:** NUM. IN AVERAGE

**MISA Industrial Wastewater Discharge**

**Company Code:** 0000130104  
**Control Point ID:** 0700  
**Sample Date:** 2019/02/28  
**Regulation:** MISA COMPLIANCE  
**Value:** 4  
**Unit of Measure:**  
**Control Point Name:** PLANT - PROCESS EFFLUENT  
**Parameter Name:** CARBON, DISSOLVED ORGANIC

**Result Structure:** MISA MONTHLY REPORTING  
**Param Reported As:** AS CARBON  
**Frequency:** MONTHLY  
**Sector:** PETROLEUM REFINERIES  
**Component Type:** NUM. IN AVERAGE

**MISA Industrial Wastewater Discharge**

**Company Code:** 0000130104  
**Control Point ID:** 0700  
**Sample Date:** 2019/08/31  
**Regulation:** MISA COMPLIANCE  
**Value:** 6.913  
**Unit of Measure:** KG/D  
**Control Point Name:** PLANT - PROCESS EFFLUENT  
**Parameter Name:** RESIDUE, PARTICULATE

**Result Structure:** MISA MONTHLY REPORTING  
**Param Reported As:** NOT APPLICABLE  
**Frequency:** MONTHLY  
**Sector:** PETROLEUM REFINERIES  
**Component Type:** MINIMUM

**MISA Industrial Wastewater Discharge**

**Company Code:** 0000130104  
**Control Point ID:** 0700  
**Sample Date:** 2019/08/31  
**Regulation:** MISA COMPLIANCE  
**Value:** 8.8465  
**Unit of Measure:** KG/D  
**Control Point Name:** PLANT - PROCESS EFFLUENT  
**Parameter Name:** RESIDUE,PART LOSS ON IGNIT.

**Result Structure:** MISA MONTHLY REPORTING  
**Param Reported As:** NOT APPLICABLE  
**Frequency:** MONTHLY  
**Sector:** PETROLEUM REFINERIES  
**Component Type:** AVERAGE

**MISA Industrial Wastewater Discharge**

**Company Code:** 0000130104  
**Control Point ID:** 0800  
**Sample Date:** 2019/09/30  
**Regulation:** MISA COMPLIANCE  
**Value:** 0.014337  
**Unit of Measure:** KG/D  
**Control Point Name:** PLANT - ONCE THROUGH COOLING WATER (OTCW)  
**Parameter Name:** BENZENE C6H6

**Result Structure:** MISA MONTHLY REPORTING  
**Param Reported As:** NOT APPLICABLE  
**Frequency:** MONTHLY  
**Sector:** PETROLEUM REFINERIES  
**Component Type:** AVERAGE

**MISA Industrial Wastewater Discharge**

**Company Code:** 0000130104  
**Control Point ID:** 0800  
**Sample Date:** 2019/09/30  
**Regulation:** MISA COMPLIANCE  
**Value:** 4  
**Unit of Measure:** KG/D  
**Control Point Name:** PLANT - ONCE THROUGH COOLING WATER (OTCW)  
**Parameter Name:** BENZENE C6H6

**Result Structure:** MISA MONTHLY REPORTING  
**Param Reported As:** NOT APPLICABLE  
**Frequency:** MONTHLY  
**Sector:** PETROLEUM REFINERIES  
**Component Type:** NUM. IN AVERAGE

**MISA Industrial Wastewater Discharge**

**Company Code:** 0000130104  
**Control Point ID:** 0800  
**Sample Date:** 2019/09/30  
**Regulation:** MISA COMPLIANCE  
**Value:** 71686  
**Unit of Measure:** M3/D  
**Control Point Name:** PLANT - ONCE THROUGH COOLING WATER (OTCW)  
**Parameter Name:** FLOW

**Result Structure:** MISA MONTHLY REPORTING  
**Param Reported As:** NOT APPLICABLE  
**Frequency:** MONTHLY  
**Sector:** PETROLEUM REFINERIES  
**Component Type:** AVERAGE

**MISA Industrial Wastewater Discharge**

**Company Code:** 0000130104  
**Control Point ID:** 0800  
**Sample Date:** 2019/09/30  
**Regulation:** MISA COMPLIANCE  
**Value:** 73384.9  
**Unit of Measure:** M3/D  
**Control Point Name:** PLANT - ONCE THROUGH COOLING WATER (OTCW)  
**Parameter Name:** FLOW

**Result Structure:** MISA MONTHLY REPORTING  
**Param Reported As:** NOT APPLICABLE  
**Frequency:** MONTHLY  
**Sector:** PETROLEUM REFINERIES  
**Component Type:** MAXIMUM

**Unit of Measure:** M3/D  
**Control Point Name:** PLANT - ONCE THROUGH COOLING WATER (OTCW)  
**Parameter Name:** FLOW

**MISA Industrial Wastewater Discharge**

<b>Company Code:</b>	0000130104	<b>Result Structure:</b>	MISA MONTHLY REPORTING
<b>Control Point ID:</b>	0800	<b>Param Reported As:</b>	AS PHENOL
<b>Sample Date:</b>	2019/09/30	<b>Frequency:</b>	MONTHLY
<b>Regulation:</b>	MISA COMPLIANCE	<b>Sector:</b>	PETROLEUM REFINERIES
<b>Value:</b>	0.071686	<b>Component Type:</b>	AVERAGE
<b>Unit of Measure:</b>	KG/D		
<b>Control Point Name:</b>	PLANT - ONCE THROUGH COOLING WATER (OTCW)		
<b>Parameter Name:</b>	PHENOLICS, UNFILTERED REACTIVE		

**MISA Industrial Wastewater Discharge**

<b>Company Code:</b>	0000130104	<b>Result Structure:</b>	MISA MONTHLY REPORTING
<b>Control Point ID:</b>	0800	<b>Param Reported As:</b>	AS PHENOL
<b>Sample Date:</b>	2019/09/30	<b>Frequency:</b>	MONTHLY
<b>Regulation:</b>	MISA COMPLIANCE	<b>Sector:</b>	PETROLEUM REFINERIES
<b>Value:</b>	4	<b>Component Type:</b>	NUM. IN AVERAGE
<b>Unit of Measure:</b>			
<b>Control Point Name:</b>	PLANT - ONCE THROUGH COOLING WATER (OTCW)		
<b>Parameter Name:</b>	PHENOLICS, UNFILTERED REACTIVE		

**MISA Industrial Wastewater Discharge**

<b>Company Code:</b>	0000130104	<b>Result Structure:</b>	MISA MONTHLY REPORTING
<b>Control Point ID:</b>	0800	<b>Param Reported As:</b>	NOT APPLICABLE
<b>Sample Date:</b>	2019/12/31	<b>Frequency:</b>	MONTHLY
<b>Regulation:</b>	MISA COMPLIANCE	<b>Sector:</b>	PETROLEUM REFINERIES
<b>Value:</b>	0.014367	<b>Component Type:</b>	MINIMUM
<b>Unit of Measure:</b>	KG/D		
<b>Control Point Name:</b>	PLANT - ONCE THROUGH COOLING WATER (OTCW)		
<b>Parameter Name:</b>	BENZENE C6H6		

**MISA Industrial Wastewater Discharge**

<b>Company Code:</b>	0000130104	<b>Result Structure:</b>	MISA MONTHLY REPORTING
<b>Control Point ID:</b>	0800	<b>Param Reported As:</b>	NOT APPLICABLE
<b>Sample Date:</b>	2019/12/31	<b>Frequency:</b>	MONTHLY
<b>Regulation:</b>	MISA COMPLIANCE	<b>Sector:</b>	PETROLEUM REFINERIES
<b>Value:</b>	71834	<b>Component Type:</b>	MINIMUM
<b>Unit of Measure:</b>	M3/D		
<b>Control Point Name:</b>	PLANT - ONCE THROUGH COOLING WATER (OTCW)		
<b>Parameter Name:</b>	FLOW		

**MISA Industrial Wastewater Discharge**

<b>Company Code:</b>	0000130104	<b>Result Structure:</b>	MISA MONTHLY REPORTING
<b>Control Point ID:</b>	0800	<b>Param Reported As:</b>	AS PHENOL
<b>Sample Date:</b>	2019/12/31	<b>Frequency:</b>	MONTHLY
<b>Regulation:</b>	MISA COMPLIANCE	<b>Sector:</b>	PETROLEUM REFINERIES
<b>Value:</b>	0.071834	<b>Component Type:</b>	MINIMUM
<b>Unit of Measure:</b>	KG/D		
<b>Control Point Name:</b>	PLANT - ONCE THROUGH COOLING WATER (OTCW)		
<b>Parameter Name:</b>	PHENOLICS, UNFILTERED REACTIVE		

**MISA Industrial Wastewater Discharge**

<b>Company Code:</b>	0000130104	<b>Result Structure:</b>	MISA MONTHLY REPORTING
<b>Control Point ID:</b>	0800	<b>Param Reported As:</b>	AS PHENOL
<b>Sample Date:</b>	2019/12/31	<b>Frequency:</b>	MONTHLY
<b>Regulation:</b>	MISA COMPLIANCE	<b>Sector:</b>	PETROLEUM REFINERIES
<b>Value:</b>	4	<b>Component Type:</b>	NUM. IN AVERAGE
<b>Unit of Measure:</b>			
<b>Control Point Name:</b>	PLANT - ONCE THROUGH COOLING WATER (OTCW)		
<b>Parameter Name:</b>	PHENOLICS, UNFILTERED REACTIVE		

**MISA Industrial Wastewater Discharge**

<b>Company Code:</b>	0000130104	<b>Result Structure:</b>	MISA MONTHLY REPORTING
<b>Control Point ID:</b>	0800	<b>Param Reported As:</b>	AS SULPHIDE
<b>Sample Date:</b>	2019/12/31	<b>Frequency:</b>	MONTHLY
<b>Regulation:</b>	MISA COMPLIANCE	<b>Sector:</b>	PETROLEUM REFINERIES
<b>Value:</b>	0.51148	<b>Component Type:</b>	AVERAGE
<b>Unit of Measure:</b>	KG/D		
<b>Control Point Name:</b>	PLANT - ONCE THROUGH COOLING WATER (OTCW)		
<b>Parameter Name:</b>	SULPHIDE, UNFILTERED REACTIVE		

**MISA Industrial Wastewater Discharge**

<b>Company Code:</b>	0000130104	<b>Result Structure:</b>	MISA MONTHLY REPORTING
<b>Control Point ID:</b>	0700	<b>Param Reported As:</b>	AS NITROGEN
<b>Sample Date:</b>	2019/12/31	<b>Frequency:</b>	MONTHLY
<b>Regulation:</b>	MISA COMPLIANCE	<b>Sector:</b>	PETROLEUM REFINERIES
<b>Value:</b>	2.8758	<b>Component Type:</b>	AVERAGE
<b>Unit of Measure:</b>	KG/D		
<b>Control Point Name:</b>	PLANT - PROCESS EFFLUENT		
<b>Parameter Name:</b>	AMMONIUM+AMMONIA, TOTAL FILTER.REAC		

**MISA Industrial Wastewater Discharge**

<b>Company Code:</b>	0000130104	<b>Result Structure:</b>	MISA MONTHLY REPORTING
<b>Control Point ID:</b>	0700	<b>Param Reported As:</b>	AS CARBON
<b>Sample Date:</b>	2019/12/31	<b>Frequency:</b>	MONTHLY
<b>Regulation:</b>	MISA COMPLIANCE	<b>Sector:</b>	PETROLEUM REFINERIES
<b>Value:</b>	4	<b>Component Type:</b>	NUM. IN AVERAGE
<b>Unit of Measure:</b>			
<b>Control Point Name:</b>	PLANT - PROCESS EFFLUENT		
<b>Parameter Name:</b>	CARBON, DISSOLVED ORGANIC		

**MISA Industrial Wastewater Discharge**

<b>Company Code:</b>	0000130104	<b>Result Structure:</b>	MISA MONTHLY REPORTING
<b>Control Point ID:</b>	0700	<b>Param Reported As:</b>	NOT APPLICABLE
<b>Sample Date:</b>	2019/12/31	<b>Frequency:</b>	MONTHLY
<b>Regulation:</b>	MISA COMPLIANCE	<b>Sector:</b>	PETROLEUM REFINERIES
<b>Value:</b>	4324	<b>Component Type:</b>	MINIMUM
<b>Unit of Measure:</b>	M3/D		
<b>Control Point Name:</b>	PLANT - PROCESS EFFLUENT		
<b>Parameter Name:</b>	FLOW		

**MISA Industrial Wastewater Discharge**

<b>Company Code:</b>	0000130104	<b>Result Structure:</b>	MISA MONTHLY REPORTING
<b>Control Point ID:</b>	0700	<b>Param Reported As:</b>	AS PHOSPHORUS

**Sample Date:** 2019/12/31  
**Regulation:** MISA COMPLIANCE  
**Value:** 1.7289  
**Unit of Measure:** KG/D  
**Control Point Name:** PLANT - PROCESS EFFLUENT  
**Parameter Name:** PHOSPHORUS,UNFILTERED TOTAL

**Frequency:** MONTHLY  
**Sector:** PETROLEUM REFINERIES  
**Component Type:** MAXIMUM

**MISA Industrial Wastewater Discharge**

**Company Code:** 0000130104  
**Control Point ID:** 0700  
**Sample Date:** 2019/08/31  
**Regulation:** MISA COMPLIANCE  
**Value:** 12  
**Unit of Measure:**  
**Control Point Name:** PLANT - PROCESS EFFLUENT  
**Parameter Name:** SOLVENT EXTRACTABLES

**Result Structure:** MISA MONTHLY REPORTING  
**Param Reported As:** NOT APPLICABLE  
**Frequency:** MONTHLY  
**Sector:** PETROLEUM REFINERIES  
**Component Type:** NUM. IN AVERAGE

**MISA Industrial Wastewater Discharge**

**Company Code:** 0000130104  
**Control Point ID:** 0700  
**Sample Date:** 2019/08/31  
**Regulation:** MISA COMPLIANCE  
**Value:** 0.059061  
**Unit of Measure:** KG/D  
**Control Point Name:** PLANT - PROCESS EFFLUENT  
**Parameter Name:** SULPHIDE, UNFILTERED REACTIVE

**Result Structure:** MISA MONTHLY REPORTING  
**Param Reported As:** AS SULPHIDE  
**Frequency:** MONTHLY  
**Sector:** PETROLEUM REFINERIES  
**Component Type:** AVERAGE

**MISA Industrial Wastewater Discharge**

**Company Code:** 0000130104  
**Control Point ID:** 0800  
**Sample Date:** 2019/09/30  
**Regulation:** MISA COMPLIANCE  
**Value:** 0.014097  
**Unit of Measure:** KG/D  
**Control Point Name:** PLANT - ONCE THROUGH COOLING WATER (OTCW)  
**Parameter Name:** BENZENE C6H6

**Result Structure:** MISA MONTHLY REPORTING  
**Param Reported As:** NOT APPLICABLE  
**Frequency:** MONTHLY  
**Sector:** PETROLEUM REFINERIES  
**Component Type:** MINIMUM

**MISA Industrial Wastewater Discharge**

**Company Code:** 0000130104  
**Control Point ID:** 0800  
**Sample Date:** 2019/09/30  
**Regulation:** MISA COMPLIANCE  
**Value:** 70487.6  
**Unit of Measure:** M3/D  
**Control Point Name:** PLANT - ONCE THROUGH COOLING WATER (OTCW)  
**Parameter Name:** FLOW

**Result Structure:** MISA MONTHLY REPORTING  
**Param Reported As:** NOT APPLICABLE  
**Frequency:** MONTHLY  
**Sector:** PETROLEUM REFINERIES  
**Component Type:** MINIMUM

**MISA Industrial Wastewater Discharge**

**Company Code:** 0000130104  
**Control Point ID:** 0700  
**Sample Date:** 2019/09/30  
**Regulation:** MISA COMPLIANCE  
**Value:** 13  
**Unit of Measure:**  
**Control Point Name:** PLANT - PROCESS EFFLUENT

**Result Structure:** MISA MONTHLY REPORTING  
**Param Reported As:** AS NITROGEN  
**Frequency:** MONTHLY  
**Sector:** PETROLEUM REFINERIES  
**Component Type:** NUM. IN AVERAGE

Parameter Name: AMMONIUM+AMMONIA, TOTAL FILTER.REAC

**MISA Industrial Wastewater Discharge**

<b>Company Code:</b>	0000130104	<b>Result Structure:</b>	MISA MONTHLY REPORTING
<b>Control Point ID:</b>	0700	<b>Param Reported As:</b>	AS PHENOL
<b>Sample Date:</b>	2019/09/30	<b>Frequency:</b>	MONTHLY
<b>Regulation:</b>	MISA COMPLIANCE	<b>Sector:</b>	PETROLEUM REFINERIES
<b>Value:</b>	0.00737	<b>Component Type:</b>	MAXIMUM
<b>Unit of Measure:</b>	KG/D		
<b>Control Point Name:</b>	PLANT - PROCESS EFFLUENT		
<b>Parameter Name:</b>	PHENOLICS, UNFILTERED REACTIVE		

**MISA Industrial Wastewater Discharge**

<b>Company Code:</b>	0000130104	<b>Result Structure:</b>	MISA MONTHLY REPORTING
<b>Control Point ID:</b>	0700	<b>Param Reported As:</b>	AS PHENOL
<b>Sample Date:</b>	2019/09/30	<b>Frequency:</b>	MONTHLY
<b>Regulation:</b>	MISA COMPLIANCE	<b>Sector:</b>	PETROLEUM REFINERIES
<b>Value:</b>	0.003463	<b>Component Type:</b>	MINIMUM
<b>Unit of Measure:</b>	KG/D		
<b>Control Point Name:</b>	PLANT - PROCESS EFFLUENT		
<b>Parameter Name:</b>	PHENOLICS, UNFILTERED REACTIVE		

**MISA Industrial Wastewater Discharge**

<b>Company Code:</b>	0000130104	<b>Result Structure:</b>	MISA MONTHLY REPORTING
<b>Control Point ID:</b>	0700	<b>Param Reported As:</b>	NOT APPLICABLE
<b>Sample Date:</b>	2019/09/30	<b>Frequency:</b>	MONTHLY
<b>Regulation:</b>	MISA COMPLIANCE	<b>Sector:</b>	PETROLEUM REFINERIES
<b>Value:</b>	8.1882	<b>Component Type:</b>	AVERAGE
<b>Unit of Measure:</b>	KG/D		
<b>Control Point Name:</b>	PLANT - PROCESS EFFLUENT		
<b>Parameter Name:</b>	RESIDUE, PARTICULATE		

**MISA Industrial Wastewater Discharge**

<b>Company Code:</b>	0000130104	<b>Result Structure:</b>	MISA MONTHLY REPORTING
<b>Control Point ID:</b>	0800	<b>Param Reported As:</b>	NOT APPLICABLE
<b>Sample Date:</b>	2019/01/31	<b>Frequency:</b>	MONTHLY
<b>Regulation:</b>	MISA COMPLIANCE	<b>Sector:</b>	PETROLEUM REFINERIES
<b>Value:</b>	0.014128	<b>Component Type:</b>	MINIMUM
<b>Unit of Measure:</b>	KG/D		
<b>Control Point Name:</b>	PLANT - ONCE THROUGH COOLING WATER (OTCW)		
<b>Parameter Name:</b>	BENZENE C6H6		

**MISA Industrial Wastewater Discharge**

<b>Company Code:</b>	0000130104	<b>Result Structure:</b>	MISA MONTHLY REPORTING
<b>Control Point ID:</b>	0800	<b>Param Reported As:</b>	NOT APPLICABLE
<b>Sample Date:</b>	2019/01/31	<b>Frequency:</b>	MONTHLY
<b>Regulation:</b>	MISA COMPLIANCE	<b>Sector:</b>	PETROLEUM REFINERIES
<b>Value:</b>	0.014128	<b>Component Type:</b>	MINIMUM
<b>Unit of Measure:</b>	KG/D		
<b>Control Point Name:</b>	PLANT - ONCE THROUGH COOLING WATER (OTCW)		
<b>Parameter Name:</b>	TOLUENE C7H8		

**MISA Industrial Wastewater Discharge**

<b>Company Code:</b>	0000130104	<b>Result Structure:</b>	MISA MONTHLY REPORTING
<b>Control Point ID:</b>	0700	<b>Param Reported As:</b>	AS NITROGEN
<b>Sample Date:</b>	2019/01/31	<b>Frequency:</b>	MONTHLY
<b>Regulation:</b>	MISA COMPLIANCE	<b>Sector:</b>	PETROLEUM REFINERIES
<b>Value:</b>	0	<b>Component Type:</b>	MAXIMUM
<b>Unit of Measure:</b>	KG/D		
<b>Control Point Name:</b>	PLANT - PROCESS EFFLUENT		
<b>Parameter Name:</b>	AMMONIUM+AMMONIA, TOTAL FILTER.REAC		

**MISA Industrial Wastewater Discharge**

<b>Company Code:</b>	0000130104	<b>Result Structure:</b>	MISA MONTHLY REPORTING
<b>Control Point ID:</b>	0800	<b>Param Reported As:</b>	AS SULPHIDE
<b>Sample Date:</b>	2019/01/31	<b>Frequency:</b>	MONTHLY
<b>Regulation:</b>	MISA COMPLIANCE	<b>Sector:</b>	PETROLEUM REFINERIES
<b>Value:</b>	0.52306	<b>Component Type:</b>	AVERAGE
<b>Unit of Measure:</b>	KG/D		
<b>Control Point Name:</b>	PLANT - ONCE THROUGH COOLING WATER (OTCW)		
<b>Parameter Name:</b>	SULPHIDE, UNFILTERED REACTIVE		

**MISA Industrial Wastewater Discharge**

<b>Company Code:</b>	0000130104	<b>Result Structure:</b>	MISA MONTHLY REPORTING
<b>Control Point ID:</b>	0800	<b>Param Reported As:</b>	NOT APPLICABLE
<b>Sample Date:</b>	2019/01/31	<b>Frequency:</b>	MONTHLY
<b>Regulation:</b>	MISA COMPLIANCE	<b>Sector:</b>	PETROLEUM REFINERIES
<b>Value:</b>	5	<b>Component Type:</b>	NUM. IN AVERAGE
<b>Unit of Measure:</b>			
<b>Control Point Name:</b>	PLANT - ONCE THROUGH COOLING WATER (OTCW)		
<b>Parameter Name:</b>	TOLUENE C7H8		

**MISA Industrial Wastewater Discharge**

<b>Company Code:</b>	0000130104	<b>Result Structure:</b>	MISA MONTHLY REPORTING
<b>Control Point ID:</b>	0700	<b>Param Reported As:</b>	NOT APPLICABLE
<b>Sample Date:</b>	2019/09/30	<b>Frequency:</b>	MONTHLY
<b>Regulation:</b>	MISA COMPLIANCE	<b>Sector:</b>	PETROLEUM REFINERIES
<b>Value:</b>	6.3891	<b>Component Type:</b>	AVERAGE
<b>Unit of Measure:</b>	KG/D		
<b>Control Point Name:</b>	PLANT - PROCESS EFFLUENT		
<b>Parameter Name:</b>	RESIDUE,PART LOSS ON IGNIT.		

**MISA Industrial Wastewater Discharge**

<b>Company Code:</b>	0000130104	<b>Result Structure:</b>	MISA MONTHLY REPORTING
<b>Control Point ID:</b>	0800	<b>Param Reported As:</b>	NOT APPLICABLE
<b>Sample Date:</b>	2019/10/31	<b>Frequency:</b>	MONTHLY
<b>Regulation:</b>	MISA COMPLIANCE	<b>Sector:</b>	PETROLEUM REFINERIES
<b>Value:</b>	0.014675	<b>Component Type:</b>	MAXIMUM
<b>Unit of Measure:</b>	KG/D		
<b>Control Point Name:</b>	PLANT - ONCE THROUGH COOLING WATER (OTCW)		
<b>Parameter Name:</b>	BENZENE C6H6		

**MISA Industrial Wastewater Discharge**

<b>Company Code:</b>	0000130104	<b>Result Structure:</b>	MISA MONTHLY REPORTING
<b>Control Point ID:</b>	0800	<b>Param Reported As:</b>	AS PHENOL
<b>Sample Date:</b>	2019/10/31	<b>Frequency:</b>	MONTHLY
<b>Regulation:</b>	MISA COMPLIANCE	<b>Sector:</b>	PETROLEUM REFINERIES

**Value:** 5 **Component Type:** NUM. IN AVERAGE  
**Unit of Measure:**  
**Control Point Name:** PLANT - ONCE THROUGH COOLING WATER (OTCW)  
**Parameter Name:** PHENOLICS, UNFILTERED REACTIVE

**MISA Industrial Wastewater Discharge**

**Company Code:** 0000130104 **Result Structure:** MISA MONTHLY REPORTING  
**Control Point ID:** 0700 **Param Reported As:** AS CARBON  
**Sample Date:** 2019/01/31 **Frequency:** MONTHLY  
**Regulation:** MISA COMPLIANCE **Sector:** PETROLEUM REFINERIES  
**Value:** 5 **Component Type:** NUM. IN AVERAGE  
**Unit of Measure:**  
**Control Point Name:** PLANT - PROCESS EFFLUENT  
**Parameter Name:** CARBON, DISSOLVED ORGANIC

**MISA Industrial Wastewater Discharge**

**Company Code:** 0000130104 **Result Structure:** MISA MONTHLY REPORTING  
**Control Point ID:** 0700 **Param Reported As:** AS PHENOL  
**Sample Date:** 2019/01/31 **Frequency:** MONTHLY  
**Regulation:** MISA COMPLIANCE **Sector:** PETROLEUM REFINERIES  
**Value:** 0.0068845 **Component Type:** AVERAGE  
**Unit of Measure:** KG/D  
**Control Point Name:** PLANT - PROCESS EFFLUENT  
**Parameter Name:** PHENOLICS, UNFILTERED REACTIVE

**MISA Industrial Wastewater Discharge**

**Company Code:** 0000130104 **Result Structure:** MISA MONTHLY REPORTING  
**Control Point ID:** 0700 **Param Reported As:** AS PHENOL  
**Sample Date:** 2019/01/31 **Frequency:** MONTHLY  
**Regulation:** MISA COMPLIANCE **Sector:** PETROLEUM REFINERIES  
**Value:** 31 **Component Type:** NUM. IN AVERAGE  
**Unit of Measure:**  
**Control Point Name:** PLANT - PROCESS EFFLUENT  
**Parameter Name:** PHENOLICS, UNFILTERED REACTIVE

**MISA Industrial Wastewater Discharge**

**Company Code:** 0000130104 **Result Structure:** MISA MONTHLY REPORTING  
**Control Point ID:** 0700 **Param Reported As:** NOT APPLICABLE  
**Sample Date:** 2019/01/31 **Frequency:** MONTHLY  
**Regulation:** MISA COMPLIANCE **Sector:** PETROLEUM REFINERIES  
**Value:** 8.289 **Component Type:** AVERAGE  
**Unit of Measure:** KG/D  
**Control Point Name:** PLANT - PROCESS EFFLUENT  
**Parameter Name:** RESIDUE,PART LOSS ON IGNIT.

**MISA Industrial Wastewater Discharge**

**Company Code:** 0000130104 **Result Structure:** MISA MONTHLY REPORTING  
**Control Point ID:** 0700 **Param Reported As:** AS SULPHIDE  
**Sample Date:** 2019/01/31 **Frequency:** MONTHLY  
**Regulation:** MISA COMPLIANCE **Sector:** PETROLEUM REFINERIES  
**Value:** 0.052042 **Component Type:** AVERAGE  
**Unit of Measure:** KG/D  
**Control Point Name:** PLANT - PROCESS EFFLUENT  
**Parameter Name:** SULPHIDE, UNFILTERED REACTIVE



**MISA Industrial Wastewater Discharge**

<b>Company Code:</b>	0000130104	<b>Result Structure:</b>	MISA MONTHLY REPORTING
<b>Control Point ID:</b>	0700	<b>Param Reported As:</b>	AS SULPHIDE
<b>Sample Date:</b>	2019/01/31	<b>Frequency:</b>	MONTHLY
<b>Regulation:</b>	MISA COMPLIANCE	<b>Sector:</b>	PETROLEUM REFINERIES
<b>Value:</b>	0.04333	<b>Component Type:</b>	MINIMUM
<b>Unit of Measure:</b>	KG/D		
<b>Control Point Name:</b>	PLANT - PROCESS EFFLUENT		
<b>Parameter Name:</b>	SULPHIDE, UNFILTERED REACTIVE		

**MISA Industrial Wastewater Discharge**

<b>Company Code:</b>	0000130104	<b>Result Structure:</b>	MISA MONTHLY REPORTING
<b>Control Point ID:</b>	0700	<b>Param Reported As:</b>	AS PHOSPHORUS
<b>Sample Date:</b>	2019/10/31	<b>Frequency:</b>	MONTHLY
<b>Regulation:</b>	MISA COMPLIANCE	<b>Sector:</b>	PETROLEUM REFINERIES
<b>Value:</b>	2.4145	<b>Component Type:</b>	MAXIMUM
<b>Unit of Measure:</b>	KG/D		
<b>Control Point Name:</b>	PLANT - PROCESS EFFLUENT		
<b>Parameter Name:</b>	PHOSPHORUS, UNFILTERED TOTAL		

**MISA Industrial Wastewater Discharge**

<b>Company Code:</b>	0000130104	<b>Result Structure:</b>	MISA MONTHLY REPORTING
<b>Control Point ID:</b>	0700	<b>Param Reported As:</b>	AS PHOSPHORUS
<b>Sample Date:</b>	2019/10/31	<b>Frequency:</b>	MONTHLY
<b>Regulation:</b>	MISA COMPLIANCE	<b>Sector:</b>	PETROLEUM REFINERIES
<b>Value:</b>	5	<b>Component Type:</b>	NUM. IN AVERAGE
<b>Unit of Measure:</b>			
<b>Control Point Name:</b>	PLANT - PROCESS EFFLUENT		
<b>Parameter Name:</b>	PHOSPHORUS, UNFILTERED TOTAL		

**MISA Industrial Wastewater Discharge**

<b>Company Code:</b>	0000130104	<b>Result Structure:</b>	MISA MONTHLY REPORTING
<b>Control Point ID:</b>	0700	<b>Param Reported As:</b>	NOT APPLICABLE
<b>Sample Date:</b>	2019/01/31	<b>Frequency:</b>	MONTHLY
<b>Regulation:</b>	MISA COMPLIANCE	<b>Sector:</b>	PETROLEUM REFINERIES
<b>Value:</b>	4.3195	<b>Component Type:</b>	AVERAGE
<b>Unit of Measure:</b>	KG/D		
<b>Control Point Name:</b>	PLANT - PROCESS EFFLUENT		
<b>Parameter Name:</b>	SOLVENT EXTRACTABLES		

**MISA Industrial Wastewater Discharge**

<b>Company Code:</b>	0000130104	<b>Result Structure:</b>	MISA MONTHLY REPORTING
<b>Control Point ID:</b>	0700	<b>Param Reported As:</b>	NOT APPLICABLE
<b>Sample Date:</b>	2019/01/31	<b>Frequency:</b>	MONTHLY
<b>Regulation:</b>	MISA COMPLIANCE	<b>Sector:</b>	PETROLEUM REFINERIES
<b>Value:</b>	2.4141	<b>Component Type:</b>	MINIMUM
<b>Unit of Measure:</b>	KG/D		
<b>Control Point Name:</b>	PLANT - PROCESS EFFLUENT		
<b>Parameter Name:</b>	SOLVENT EXTRACTABLES		

**MISA Industrial Wastewater Discharge**

<b>Company Code:</b>	0000130104	<b>Result Structure:</b>	MISA MONTHLY REPORTING
----------------------	------------	--------------------------	------------------------

**Control Point ID:** 0700  
**Sample Date:** 2019/10/31  
**Regulation:** MISA COMPLIANCE  
**Value:** 1.6424  
**Unit of Measure:** KG/D  
**Control Point Name:** PLANT - PROCESS EFFLUENT  
**Parameter Name:** PHOSPHORUS, UNFILTERED TOTAL

**Param Reported As:** AS PHOSPHORUS  
**Frequency:** MONTHLY  
**Sector:** PETROLEUM REFINERIES  
**Component Type:** AVERAGE

**MISA Industrial Wastewater Discharge**

**Company Code:** 0000130104  
**Control Point ID:** 0800  
**Sample Date:** 2019/02/28  
**Regulation:** MISA COMPLIANCE  
**Value:** 4  
**Unit of Measure:**  
**Control Point Name:** PLANT - ONCE THROUGH COOLING WATER (OTCW)  
**Parameter Name:** PHENOLICS, UNFILTERED REACTIVE

**Result Structure:** MISA MONTHLY REPORTING  
**Param Reported As:** AS PHENOL  
**Frequency:** MONTHLY  
**Sector:** PETROLEUM REFINERIES  
**Component Type:** NUM. IN AVERAGE

**MISA Industrial Wastewater Discharge**

**Company Code:** 0000130104  
**Control Point ID:** 0700  
**Sample Date:** 2019/10/31  
**Regulation:** MISA COMPLIANCE  
**Value:** 5  
**Unit of Measure:**  
**Control Point Name:** PLANT - PROCESS EFFLUENT  
**Parameter Name:** SULPHIDE, UNFILTERED REACTIVE

**Result Structure:** MISA MONTHLY REPORTING  
**Param Reported As:** AS SULPHIDE  
**Frequency:** MONTHLY  
**Sector:** PETROLEUM REFINERIES  
**Component Type:** NUM. IN AVERAGE

**MISA Industrial Wastewater Discharge**

**Company Code:** 0000130104  
**Control Point ID:** 0800  
**Sample Date:** 2019/11/30  
**Regulation:** MISA COMPLIANCE  
**Value:** 4  
**Unit of Measure:**  
**Control Point Name:** PLANT - ONCE THROUGH COOLING WATER (OTCW)  
**Parameter Name:** BENZENE C6H6

**Result Structure:** MISA MONTHLY REPORTING  
**Param Reported As:** NOT APPLICABLE  
**Frequency:** MONTHLY  
**Sector:** PETROLEUM REFINERIES  
**Component Type:** NUM. IN AVERAGE

**MISA Industrial Wastewater Discharge**

**Company Code:** 0000130104  
**Control Point ID:** 0800  
**Sample Date:** 2019/11/30  
**Regulation:** MISA COMPLIANCE  
**Value:** 0.072424  
**Unit of Measure:** KG/D  
**Control Point Name:** PLANT - ONCE THROUGH COOLING WATER (OTCW)  
**Parameter Name:** PHENOLICS, UNFILTERED REACTIVE

**Result Structure:** MISA MONTHLY REPORTING  
**Param Reported As:** AS PHENOL  
**Frequency:** MONTHLY  
**Sector:** PETROLEUM REFINERIES  
**Component Type:** AVERAGE

**MISA Industrial Wastewater Discharge**

**Company Code:** 0000130104  
**Control Point ID:** 0700  
**Sample Date:** 2019/11/30  
**Regulation:** MISA COMPLIANCE  
**Value:** 0  
**Unit of Measure:** KG/D

**Result Structure:** MISA MONTHLY REPORTING  
**Param Reported As:** AS NITROGEN  
**Frequency:** MONTHLY  
**Sector:** PETROLEUM REFINERIES  
**Component Type:** MAXIMUM

**Control Point Name:** PLANT - PROCESS EFFLUENT  
**Parameter Name:** AMMONIUM+AMMONIA, TOTAL FILTER.REAC

**MISA Industrial Wastewater Discharge**

<b>Company Code:</b>	0000130104	<b>Result Structure:</b>	MISA MONTHLY REPORTING
<b>Control Point ID:</b>	0700	<b>Param Reported As:</b>	AS PHENOL
<b>Sample Date:</b>	2019/02/28	<b>Frequency:</b>	MONTHLY
<b>Regulation:</b>	MISA COMPLIANCE	<b>Sector:</b>	PETROLEUM REFINERIES
<b>Value:</b>	0.003484	<b>Component Type:</b>	MINIMUM
<b>Unit of Measure:</b>	KG/D		
<b>Control Point Name:</b>	PLANT - PROCESS EFFLUENT		
<b>Parameter Name:</b>	PHENOLICS, UNFILTERED REACTIVE		

**MISA Industrial Wastewater Discharge**

<b>Company Code:</b>	0000130104	<b>Result Structure:</b>	MISA MONTHLY REPORTING
<b>Control Point ID:</b>	0700	<b>Param Reported As:</b>	AS PHOSPHORUS
<b>Sample Date:</b>	2019/02/28	<b>Frequency:</b>	MONTHLY
<b>Regulation:</b>	MISA COMPLIANCE	<b>Sector:</b>	PETROLEUM REFINERIES
<b>Value:</b>	4	<b>Component Type:</b>	NUM. IN AVERAGE
<b>Unit of Measure:</b>			
<b>Control Point Name:</b>	PLANT - PROCESS EFFLUENT		
<b>Parameter Name:</b>	PHOSPHORUS, UNFILTERED TOTAL		

**MISA Industrial Wastewater Discharge**

<b>Company Code:</b>	0000130104	<b>Result Structure:</b>	MISA MONTHLY REPORTING
<b>Control Point ID:</b>	0700	<b>Param Reported As:</b>	NOT APPLICABLE
<b>Sample Date:</b>	2019/02/28	<b>Frequency:</b>	MONTHLY
<b>Regulation:</b>	MISA COMPLIANCE	<b>Sector:</b>	PETROLEUM REFINERIES
<b>Value:</b>	3.8324	<b>Component Type:</b>	MINIMUM
<b>Unit of Measure:</b>	KG/D		
<b>Control Point Name:</b>	PLANT - PROCESS EFFLUENT		
<b>Parameter Name:</b>	SOLVENT EXTRACTABLES		

**MISA Industrial Wastewater Discharge**

<b>Company Code:</b>	0000130104	<b>Result Structure:</b>	MISA MONTHLY REPORTING
<b>Control Point ID:</b>	0800	<b>Param Reported As:</b>	NOT APPLICABLE
<b>Sample Date:</b>	2019/03/31	<b>Frequency:</b>	MONTHLY
<b>Regulation:</b>	MISA COMPLIANCE	<b>Sector:</b>	PETROLEUM REFINERIES
<b>Value:</b>	70999.6	<b>Component Type:</b>	AVERAGE
<b>Unit of Measure:</b>	M3/D		
<b>Control Point Name:</b>	PLANT - ONCE THROUGH COOLING WATER (OTCW)		
<b>Parameter Name:</b>	FLOW		

**MISA Industrial Wastewater Discharge**

<b>Company Code:</b>	0000130104	<b>Result Structure:</b>	MISA MONTHLY REPORTING
<b>Control Point ID:</b>	0800	<b>Param Reported As:</b>	NOT APPLICABLE
<b>Sample Date:</b>	2019/12/31	<b>Frequency:</b>	MONTHLY
<b>Regulation:</b>	MISA COMPLIANCE	<b>Sector:</b>	PETROLEUM REFINERIES
<b>Value:</b>	0.014614	<b>Component Type:</b>	AVERAGE
<b>Unit of Measure:</b>	KG/D		
<b>Control Point Name:</b>	PLANT - ONCE THROUGH COOLING WATER (OTCW)		
<b>Parameter Name:</b>	TOLUENE C7H8		

**MISA Industrial Wastewater**

**Discharge**

<b>Company Code:</b>	0000130104	<b>Result Structure:</b>	MISA MONTHLY REPORTING
<b>Control Point ID:</b>	0800	<b>Param Reported As:</b>	NOT APPLICABLE
<b>Sample Date:</b>	2019/11/30	<b>Frequency:</b>	MONTHLY
<b>Regulation:</b>	MISA COMPLIANCE	<b>Sector:</b>	PETROLEUM REFINERIES
<b>Value:</b>	73281.7	<b>Component Type:</b>	MAXIMUM
<b>Unit of Measure:</b>	M3/D		
<b>Control Point Name:</b>	PLANT - ONCE THROUGH COOLING WATER (OTCW)		
<b>Parameter Name:</b>	FLOW		

**MISA Industrial Wastewater**

**Discharge**

<b>Company Code:</b>	0000130104	<b>Result Structure:</b>	MISA MONTHLY REPORTING
<b>Control Point ID:</b>	0700	<b>Param Reported As:</b>	AS PHENOL
<b>Sample Date:</b>	2019/02/28	<b>Frequency:</b>	MONTHLY
<b>Regulation:</b>	MISA COMPLIANCE	<b>Sector:</b>	PETROLEUM REFINERIES
<b>Value:</b>	0.018998	<b>Component Type:</b>	MAXIMUM
<b>Unit of Measure:</b>	KG/D		
<b>Control Point Name:</b>	PLANT - PROCESS EFFLUENT		
<b>Parameter Name:</b>	PHENOLICS, UNFILTERED REACTIVE		

**MISA Industrial Wastewater**

**Discharge**

<b>Company Code:</b>	0000130104	<b>Result Structure:</b>	MISA MONTHLY REPORTING
<b>Control Point ID:</b>	0700	<b>Param Reported As:</b>	AS PHOSPHORUS
<b>Sample Date:</b>	2019/02/28	<b>Frequency:</b>	MONTHLY
<b>Regulation:</b>	MISA COMPLIANCE	<b>Sector:</b>	PETROLEUM REFINERIES
<b>Value:</b>	1.0797	<b>Component Type:</b>	MAXIMUM
<b>Unit of Measure:</b>	KG/D		
<b>Control Point Name:</b>	PLANT - PROCESS EFFLUENT		
<b>Parameter Name:</b>	PHOSPHORUS, UNFILTERED TOTAL		

**MISA Industrial Wastewater**

**Discharge**

<b>Company Code:</b>	0000130104	<b>Result Structure:</b>	MISA MONTHLY REPORTING
<b>Control Point ID:</b>	0700	<b>Param Reported As:</b>	NOT APPLICABLE
<b>Sample Date:</b>	2019/02/28	<b>Frequency:</b>	MONTHLY
<b>Regulation:</b>	MISA COMPLIANCE	<b>Sector:</b>	PETROLEUM REFINERIES
<b>Value:</b>	6.5032	<b>Component Type:</b>	MAXIMUM
<b>Unit of Measure:</b>	KG/D		
<b>Control Point Name:</b>	PLANT - PROCESS EFFLUENT		
<b>Parameter Name:</b>	SOLVENT EXTRACTABLES		

**MISA Industrial Wastewater**

**Discharge**

<b>Company Code:</b>	0000130104	<b>Result Structure:</b>	MISA MONTHLY REPORTING
<b>Control Point ID:</b>	0800	<b>Param Reported As:</b>	AS SULPHIDE
<b>Sample Date:</b>	2019/09/30	<b>Frequency:</b>	MONTHLY
<b>Regulation:</b>	MISA COMPLIANCE	<b>Sector:</b>	PETROLEUM REFINERIES
<b>Value:</b>	0.5018	<b>Component Type:</b>	AVERAGE
<b>Unit of Measure:</b>	KG/D		
<b>Control Point Name:</b>	PLANT - ONCE THROUGH COOLING WATER (OTCW)		
<b>Parameter Name:</b>	SULPHIDE, UNFILTERED REACTIVE		

**MISA Industrial Wastewater**

**Discharge**

<b>Company Code:</b>	0000130104	<b>Result Structure:</b>	MISA MONTHLY REPORTING
<b>Control Point ID:</b>	0700	<b>Param Reported As:</b>	AS NITROGEN
<b>Sample Date:</b>	2019/09/30	<b>Frequency:</b>	MONTHLY

**Regulation:** MISA COMPLIANCE **Sector:** PETROLEUM REFINERIES  
**Value:** 0 **Component Type:** MINIMUM  
**Unit of Measure:** KG/D  
**Control Point Name:** PLANT - PROCESS EFFLUENT  
**Parameter Name:** AMMONIUM+AMMONIA, TOTAL FILTER.REAC

**MISA Industrial Wastewater Discharge**

**Company Code:** 0000130104 **Result Structure:** MISA MONTHLY REPORTING  
**Control Point ID:** 0700 **Param Reported As:** AS CARBON  
**Sample Date:** 2019/09/30 **Frequency:** MONTHLY  
**Regulation:** MISA COMPLIANCE **Sector:** PETROLEUM REFINERIES  
**Value:** 17.148 **Component Type:** AVERAGE  
**Unit of Measure:** KG/D  
**Control Point Name:** PLANT - PROCESS EFFLUENT  
**Parameter Name:** CARBON, DISSOLVED ORGANIC

**MISA Industrial Wastewater Discharge**

**Company Code:** 0000130104 **Result Structure:** MISA MONTHLY REPORTING  
**Control Point ID:** 0700 **Param Reported As:** AS PHOSPHORUS  
**Sample Date:** 2019/09/30 **Frequency:** MONTHLY  
**Regulation:** MISA COMPLIANCE **Sector:** PETROLEUM REFINERIES  
**Value:** 1.7474 **Component Type:** MAXIMUM  
**Unit of Measure:** KG/D  
**Control Point Name:** PLANT - PROCESS EFFLUENT  
**Parameter Name:** PHOSPHORUS, UNFILTERED TOTAL

**MISA Industrial Wastewater Discharge**

**Company Code:** 0000130104 **Result Structure:** MISA MONTHLY REPORTING  
**Control Point ID:** 0800 **Param Reported As:** NOT APPLICABLE  
**Sample Date:** 2019/10/31 **Frequency:** MONTHLY  
**Regulation:** MISA COMPLIANCE **Sector:** PETROLEUM REFINERIES  
**Value:** 73376.1 **Component Type:** MAXIMUM  
**Unit of Measure:** M3/D  
**Control Point Name:** PLANT - ONCE THROUGH COOLING WATER (OTCW)  
**Parameter Name:** FLOW

**MISA Industrial Wastewater Discharge**

**Company Code:** 0000130104 **Result Structure:** MISA MONTHLY REPORTING  
**Control Point ID:** 0800 **Param Reported As:** NOT APPLICABLE  
**Sample Date:** 2019/10/31 **Frequency:** MONTHLY  
**Regulation:** MISA COMPLIANCE **Sector:** PETROLEUM REFINERIES  
**Value:** 5 **Component Type:** NUM. IN AVERAGE  
**Unit of Measure:**  
**Control Point Name:** PLANT - ONCE THROUGH COOLING WATER (OTCW)  
**Parameter Name:** FLOW

**MISA Industrial Wastewater Discharge**

**Company Code:** 0000130104 **Result Structure:** MISA MONTHLY REPORTING  
**Control Point ID:** 0800 **Param Reported As:** AS PHENOL  
**Sample Date:** 2019/10/31 **Frequency:** MONTHLY  
**Regulation:** MISA COMPLIANCE **Sector:** PETROLEUM REFINERIES  
**Value:** 0.066419 **Component Type:** AVERAGE  
**Unit of Measure:** KG/D  
**Control Point Name:** PLANT - ONCE THROUGH COOLING WATER (OTCW)  
**Parameter Name:** PHENOLICS, UNFILTERED REACTIVE

**MISA Industrial Wastewater Discharge**

<b>Company Code:</b>	0000130104	<b>Result Structure:</b>	MISA MONTHLY REPORTING
<b>Control Point ID:</b>	0800	<b>Param Reported As:</b>	AS PHENOL
<b>Sample Date:</b>	2019/10/31	<b>Frequency:</b>	MONTHLY
<b>Regulation:</b>	MISA COMPLIANCE	<b>Sector:</b>	PETROLEUM REFINERIES
<b>Value:</b>	0.04505	<b>Component Type:</b>	MINIMUM
<b>Unit of Measure:</b>	KG/D		
<b>Control Point Name:</b>	PLANT - ONCE THROUGH COOLING WATER (OTCW)		
<b>Parameter Name:</b>	PHENOLICS, UNFILTERED REACTIVE		

**MISA Industrial Wastewater Discharge**

<b>Company Code:</b>	0000130104	<b>Result Structure:</b>	MISA MONTHLY REPORTING
<b>Control Point ID:</b>	0800	<b>Param Reported As:</b>	AS SULPHIDE
<b>Sample Date:</b>	2019/10/31	<b>Frequency:</b>	MONTHLY
<b>Regulation:</b>	MISA COMPLIANCE	<b>Sector:</b>	PETROLEUM REFINERIES
<b>Value:</b>	0.46494	<b>Component Type:</b>	AVERAGE
<b>Unit of Measure:</b>	KG/D		
<b>Control Point Name:</b>	PLANT - ONCE THROUGH COOLING WATER (OTCW)		
<b>Parameter Name:</b>	SULPHIDE, UNFILTERED REACTIVE		

**MISA Industrial Wastewater Discharge**

<b>Company Code:</b>	0000130104	<b>Result Structure:</b>	MISA MONTHLY REPORTING
<b>Control Point ID:</b>	0800	<b>Param Reported As:</b>	NOT APPLICABLE
<b>Sample Date:</b>	2019/10/31	<b>Frequency:</b>	MONTHLY
<b>Regulation:</b>	MISA COMPLIANCE	<b>Sector:</b>	PETROLEUM REFINERIES
<b>Value:</b>	0.014675	<b>Component Type:</b>	MAXIMUM
<b>Unit of Measure:</b>	KG/D		
<b>Control Point Name:</b>	PLANT - ONCE THROUGH COOLING WATER (OTCW)		
<b>Parameter Name:</b>	TOLUENE C7H8		

**MISA Industrial Wastewater Discharge**

<b>Company Code:</b>	0000130104	<b>Result Structure:</b>	MISA MONTHLY REPORTING
<b>Control Point ID:</b>	0700	<b>Param Reported As:</b>	NOT APPLICABLE
<b>Sample Date:</b>	2019/12/31	<b>Frequency:</b>	MONTHLY
<b>Regulation:</b>	MISA COMPLIANCE	<b>Sector:</b>	PETROLEUM REFINERIES
<b>Value:</b>	12.095	<b>Component Type:</b>	AVERAGE
<b>Unit of Measure:</b>	KG/D		
<b>Control Point Name:</b>	PLANT - PROCESS EFFLUENT		
<b>Parameter Name:</b>	RESIDUE, PARTICULATE		

**MISA Industrial Wastewater Discharge**

<b>Company Code:</b>	0000130104	<b>Result Structure:</b>	MISA MONTHLY REPORTING
<b>Control Point ID:</b>	0700	<b>Param Reported As:</b>	NOT APPLICABLE
<b>Sample Date:</b>	2019/12/31	<b>Frequency:</b>	MONTHLY
<b>Regulation:</b>	MISA COMPLIANCE	<b>Sector:</b>	PETROLEUM REFINERIES
<b>Value:</b>	4	<b>Component Type:</b>	NUM. IN AVERAGE
<b>Unit of Measure:</b>			
<b>Control Point Name:</b>	PLANT - PROCESS EFFLUENT		
<b>Parameter Name:</b>	SOLVENT EXTRACTABLES		

**MISA Industrial Wastewater Discharge**

**Company Code:** 0000130104  
**Control Point ID:** 0700  
**Sample Date:** 2019/09/30  
**Regulation:** MISA COMPLIANCE  
**Value:** 13  
**Unit of Measure:**  
**Control Point Name:** PLANT - PROCESS EFFLUENT  
**Parameter Name:** RESIDUE, PARTICULATE

**Result Structure:** MISA MONTHLY REPORTING  
**Param Reported As:** NOT APPLICABLE  
**Frequency:** MONTHLY  
**Sector:** PETROLEUM REFINERIES  
**Component Type:** NUM. IN AVERAGE

**MISA Industrial Wastewater Discharge**

**Company Code:** 0000130104  
**Control Point ID:** 0700  
**Sample Date:** 2019/09/30  
**Regulation:** MISA COMPLIANCE  
**Value:** 13  
**Unit of Measure:**  
**Control Point Name:** PLANT - PROCESS EFFLUENT  
**Parameter Name:** SOLVENT EXTRACTABLES

**Result Structure:** MISA MONTHLY REPORTING  
**Param Reported As:** NOT APPLICABLE  
**Frequency:** MONTHLY  
**Sector:** PETROLEUM REFINERIES  
**Component Type:** NUM. IN AVERAGE

**MISA Industrial Wastewater Discharge**

**Company Code:** 0000130104  
**Control Point ID:** 0700  
**Sample Date:** 2019/09/30  
**Regulation:** MISA COMPLIANCE  
**Value:** 0.041763  
**Unit of Measure:** KG/D  
**Control Point Name:** PLANT - PROCESS EFFLUENT  
**Parameter Name:** SULPHIDE, UNFILTERED REACTIVE

**Result Structure:** MISA MONTHLY REPORTING  
**Param Reported As:** AS SULPHIDE  
**Frequency:** MONTHLY  
**Sector:** PETROLEUM REFINERIES  
**Component Type:** AVERAGE

**MISA Industrial Wastewater Discharge**

**Company Code:** 0000130104  
**Control Point ID:** 0700  
**Sample Date:** 2019/09/30  
**Regulation:** MISA COMPLIANCE  
**Value:** 0.035966  
**Unit of Measure:** KG/D  
**Control Point Name:** PLANT - PROCESS EFFLUENT  
**Parameter Name:** SULPHIDE, UNFILTERED REACTIVE

**Result Structure:** MISA MONTHLY REPORTING  
**Param Reported As:** AS SULPHIDE  
**Frequency:** MONTHLY  
**Sector:** PETROLEUM REFINERIES  
**Component Type:** MINIMUM

**MISA Industrial Wastewater Discharge**

**Company Code:** 0000130104  
**Control Point ID:** 0700  
**Sample Date:** 2019/09/30  
**Regulation:** MISA COMPLIANCE  
**Value:** 13  
**Unit of Measure:**  
**Control Point Name:** PLANT - PROCESS EFFLUENT  
**Parameter Name:** SULPHIDE, UNFILTERED REACTIVE

**Result Structure:** MISA MONTHLY REPORTING  
**Param Reported As:** AS SULPHIDE  
**Frequency:** MONTHLY  
**Sector:** PETROLEUM REFINERIES  
**Component Type:** NUM. IN AVERAGE

**MISA Industrial Wastewater Discharge**

**Company Code:** 0000130104  
**Control Point ID:** 0800  
**Sample Date:** 2019/10/31  
**Regulation:** MISA COMPLIANCE  
**Value:** 66419

**Result Structure:** MISA MONTHLY REPORTING  
**Param Reported As:** NOT APPLICABLE  
**Frequency:** MONTHLY  
**Sector:** PETROLEUM REFINERIES  
**Component Type:** AVERAGE

**Unit of Measure:** M3/D  
**Control Point Name:** PLANT - ONCE THROUGH COOLING WATER (OTCW)  
**Parameter Name:** FLOW

**MISA Industrial Wastewater**  
**Discharge**

<b>Company Code:</b>	0000130104	<b>Result Structure:</b>	MISA MONTHLY REPORTING
<b>Control Point ID:</b>	0700	<b>Param Reported As:</b>	AS CARBON
<b>Sample Date:</b>	2019/01/31	<b>Frequency:</b>	MONTHLY
<b>Regulation:</b>	MISA COMPLIANCE	<b>Sector:</b>	PETROLEUM REFINERIES
<b>Value:</b>	27.802	<b>Component Type:</b>	AVERAGE
<b>Unit of Measure:</b>	KG/D		
<b>Control Point Name:</b>	PLANT - PROCESS EFFLUENT		
<b>Parameter Name:</b>	CARBON, DISSOLVED ORGANIC		

**MISA Industrial Wastewater**  
**Discharge**

<b>Company Code:</b>	0000130104	<b>Result Structure:</b>	MISA MONTHLY REPORTING
<b>Control Point ID:</b>	0700	<b>Param Reported As:</b>	AS PHENOL
<b>Sample Date:</b>	2019/01/31	<b>Frequency:</b>	MONTHLY
<b>Regulation:</b>	MISA COMPLIANCE	<b>Sector:</b>	PETROLEUM REFINERIES
<b>Value:</b>	0.010012	<b>Component Type:</b>	MAXIMUM
<b>Unit of Measure:</b>	KG/D		
<b>Control Point Name:</b>	PLANT - PROCESS EFFLUENT		
<b>Parameter Name:</b>	PHENOLICS, UNFILTERED REACTIVE		

**MISA Industrial Wastewater**  
**Discharge**

<b>Company Code:</b>	0000130104	<b>Result Structure:</b>	MISA MONTHLY REPORTING
<b>Control Point ID:</b>	0700	<b>Param Reported As:</b>	AS PHOSPHORUS
<b>Sample Date:</b>	2019/01/31	<b>Frequency:</b>	MONTHLY
<b>Regulation:</b>	MISA COMPLIANCE	<b>Sector:</b>	PETROLEUM REFINERIES
<b>Value:</b>	5	<b>Component Type:</b>	NUM. IN AVERAGE
<b>Unit of Measure:</b>			
<b>Control Point Name:</b>	PLANT - PROCESS EFFLUENT		
<b>Parameter Name:</b>	PHOSPHORUS, UNFILTERED TOTAL		

**MISA Industrial Wastewater**  
**Discharge**

<b>Company Code:</b>	0000130104	<b>Result Structure:</b>	MISA MONTHLY REPORTING
<b>Control Point ID:</b>	0700	<b>Param Reported As:</b>	AS SULPHIDE
<b>Sample Date:</b>	2019/01/31	<b>Frequency:</b>	MONTHLY
<b>Regulation:</b>	MISA COMPLIANCE	<b>Sector:</b>	PETROLEUM REFINERIES
<b>Value:</b>	5	<b>Component Type:</b>	NUM. IN AVERAGE
<b>Unit of Measure:</b>			
<b>Control Point Name:</b>	PLANT - PROCESS EFFLUENT		
<b>Parameter Name:</b>	SULPHIDE, UNFILTERED REACTIVE		

**MISA Industrial Wastewater**  
**Discharge**

<b>Company Code:</b>	0000130104	<b>Result Structure:</b>	MISA MONTHLY REPORTING
<b>Control Point ID:</b>	0700	<b>Param Reported As:</b>	AS NITROGEN
<b>Sample Date:</b>	2019/10/31	<b>Frequency:</b>	MONTHLY
<b>Regulation:</b>	MISA COMPLIANCE	<b>Sector:</b>	PETROLEUM REFINERIES
<b>Value:</b>	0.4573	<b>Component Type:</b>	MAXIMUM
<b>Unit of Measure:</b>	KG/D		
<b>Control Point Name:</b>	PLANT - PROCESS EFFLUENT		
<b>Parameter Name:</b>	AMMONIUM+AMMONIA, TOTAL FILTER.REAC		



**MISA Industrial Wastewater Discharge**

**Company Code:** 0000130104  
**Control Point ID:** 0700  
**Sample Date:** 2019/10/31  
**Regulation:** MISA COMPLIANCE  
**Value:** 33.185  
**Unit of Measure:** KG/D  
**Control Point Name:** PLANT - PROCESS EFFLUENT  
**Parameter Name:** CARBON, DISSOLVED ORGANIC

**Result Structure:** MISA MONTHLY REPORTING  
**Param Reported As:** AS CARBON  
**Frequency:** MONTHLY  
**Sector:** PETROLEUM REFINERIES  
**Component Type:** MAXIMUM

**MISA Industrial Wastewater Discharge**

**Company Code:** 0000130104  
**Control Point ID:** 0700  
**Sample Date:** 2019/10/31  
**Regulation:** MISA COMPLIANCE  
**Value:** 6537.3  
**Unit of Measure:** M3/D  
**Control Point Name:** PLANT - PROCESS EFFLUENT  
**Parameter Name:** FLOW

**Result Structure:** MISA MONTHLY REPORTING  
**Param Reported As:** NOT APPLICABLE  
**Frequency:** MONTHLY  
**Sector:** PETROLEUM REFINERIES  
**Component Type:** AVERAGE

**MISA Industrial Wastewater Discharge**

**Company Code:** 0000130104  
**Control Point ID:** 0700  
**Sample Date:** 2019/10/31  
**Regulation:** MISA COMPLIANCE  
**Value:** 2.039  
**Unit of Measure:** KG/D  
**Control Point Name:** PLANT - PROCESS EFFLUENT  
**Parameter Name:** RESIDUE,PART LOSS ON IGNIT.

**Result Structure:** MISA MONTHLY REPORTING  
**Param Reported As:** NOT APPLICABLE  
**Frequency:** MONTHLY  
**Sector:** PETROLEUM REFINERIES  
**Component Type:** MINIMUM

**MISA Industrial Wastewater Discharge**

**Company Code:** 0000130104  
**Control Point ID:** 0800  
**Sample Date:** 2019/02/28  
**Regulation:** MISA COMPLIANCE  
**Value:** 0.067981  
**Unit of Measure:** KG/D  
**Control Point Name:** PLANT - ONCE THROUGH COOLING WATER (OTCW)  
**Parameter Name:** PHENOLICS, UNFILTERED REACTIVE

**Result Structure:** MISA MONTHLY REPORTING  
**Param Reported As:** AS PHENOL  
**Frequency:** MONTHLY  
**Sector:** PETROLEUM REFINERIES  
**Component Type:** MINIMUM

**MISA Industrial Wastewater Discharge**

**Company Code:** 0000130104  
**Control Point ID:** 0800  
**Sample Date:** 2019/02/28  
**Regulation:** MISA COMPLIANCE  
**Value:** 0.52694  
**Unit of Measure:** KG/D  
**Control Point Name:** PLANT - ONCE THROUGH COOLING WATER (OTCW)  
**Parameter Name:** SULPHIDE, UNFILTERED REACTIVE

**Result Structure:** MISA MONTHLY REPORTING  
**Param Reported As:** AS SULPHIDE  
**Frequency:** MONTHLY  
**Sector:** PETROLEUM REFINERIES  
**Component Type:** MAXIMUM

**MISA Industrial Wastewater Discharge**

**Company Code:** 0000130104  
**Control Point ID:** 0800

**Result Structure:** MISA MONTHLY REPORTING  
**Param Reported As:** NOT APPLICABLE

**Sample Date:** 2019/02/28 **Frequency:** MONTHLY  
**Regulation:** MISA COMPLIANCE **Sector:** PETROLEUM REFINERIES  
**Value:** 0.014166 **Component Type:** AVERAGE  
**Unit of Measure:** KG/D  
**Control Point Name:** PLANT - ONCE THROUGH COOLING WATER (OTCW)  
**Parameter Name:** TOLUENE C7H8

**MISA Industrial Wastewater Discharge**

**Company Code:** 0000130104 **Result Structure:** MISA MONTHLY REPORTING  
**Control Point ID:** 0700 **Param Reported As:** AS CARBON  
**Sample Date:** 2019/02/28 **Frequency:** MONTHLY  
**Regulation:** MISA COMPLIANCE **Sector:** PETROLEUM REFINERIES  
**Value:** 38.798 **Component Type:** MAXIMUM  
**Unit of Measure:** KG/D  
**Control Point Name:** PLANT - PROCESS EFFLUENT  
**Parameter Name:** CARBON, DISSOLVED ORGANIC

**MISA Industrial Wastewater Discharge**

**Company Code:** 0000130104 **Result Structure:** MISA MONTHLY REPORTING  
**Control Point ID:** 0700 **Param Reported As:** AS SULPHIDE  
**Sample Date:** 2019/10/31 **Frequency:** MONTHLY  
**Regulation:** MISA COMPLIANCE **Sector:** PETROLEUM REFINERIES  
**Value:** 0.059304 **Component Type:** AVERAGE  
**Unit of Measure:** KG/D  
**Control Point Name:** PLANT - PROCESS EFFLUENT  
**Parameter Name:** SULPHIDE, UNFILTERED REACTIVE

**MISA Industrial Wastewater Discharge**

**Company Code:** 0000130104 **Result Structure:** MISA MONTHLY REPORTING  
**Control Point ID:** 0800 **Param Reported As:** NOT APPLICABLE  
**Sample Date:** 2019/11/30 **Frequency:** MONTHLY  
**Regulation:** MISA COMPLIANCE **Sector:** PETROLEUM REFINERIES  
**Value:** 72423.5 **Component Type:** AVERAGE  
**Unit of Measure:** M3/D  
**Control Point Name:** PLANT - ONCE THROUGH COOLING WATER (OTCW)  
**Parameter Name:** FLOW

**MISA Industrial Wastewater Discharge**

**Company Code:** 0000130104 **Result Structure:** MISA MONTHLY REPORTING  
**Control Point ID:** 0800 **Param Reported As:** AS SULPHIDE  
**Sample Date:** 2019/11/30 **Frequency:** MONTHLY  
**Regulation:** MISA COMPLIANCE **Sector:** PETROLEUM REFINERIES  
**Value:** 0.51297 **Component Type:** MAXIMUM  
**Unit of Measure:** KG/D  
**Control Point Name:** PLANT - ONCE THROUGH COOLING WATER (OTCW)  
**Parameter Name:** SULPHIDE, UNFILTERED REACTIVE

**MISA Industrial Wastewater Discharge**

**Company Code:** 0000130104 **Result Structure:** MISA MONTHLY REPORTING  
**Control Point ID:** 0800 **Param Reported As:** NOT APPLICABLE  
**Sample Date:** 2019/11/30 **Frequency:** MONTHLY  
**Regulation:** MISA COMPLIANCE **Sector:** PETROLEUM REFINERIES  
**Value:** 0.014485 **Component Type:** AVERAGE  
**Unit of Measure:** KG/D  
**Control Point Name:** PLANT - ONCE THROUGH COOLING WATER (OTCW)

Parameter Name: TOLUENE C7H8

**MISA Industrial Wastewater Discharge**

<b>Company Code:</b>	0000130104	<b>Result Structure:</b>	MISA MONTHLY REPORTING
<b>Control Point ID:</b>	0700	<b>Param Reported As:</b>	AS PHENOL
<b>Sample Date:</b>	2019/02/28	<b>Frequency:</b>	MONTHLY
<b>Regulation:</b>	MISA COMPLIANCE	<b>Sector:</b>	PETROLEUM REFINERIES
<b>Value:</b>	0.0084354	<b>Component Type:</b>	AVERAGE
<b>Unit of Measure:</b>	KG/D		
<b>Control Point Name:</b>	PLANT - PROCESS EFFLUENT		
<b>Parameter Name:</b>	PHENOLICS, UNFILTERED REACTIVE		

**MISA Industrial Wastewater Discharge**

<b>Company Code:</b>	0000130104	<b>Result Structure:</b>	MISA MONTHLY REPORTING
<b>Control Point ID:</b>	0700	<b>Param Reported As:</b>	AS PHOSPHORUS
<b>Sample Date:</b>	2019/02/28	<b>Frequency:</b>	MONTHLY
<b>Regulation:</b>	MISA COMPLIANCE	<b>Sector:</b>	PETROLEUM REFINERIES
<b>Value:</b>	0.63172	<b>Component Type:</b>	AVERAGE
<b>Unit of Measure:</b>	KG/D		
<b>Control Point Name:</b>	PLANT - PROCESS EFFLUENT		
<b>Parameter Name:</b>	PHOSPHORUS, UNFILTERED TOTAL		

**MISA Industrial Wastewater Discharge**

<b>Company Code:</b>	0000130104	<b>Result Structure:</b>	MISA MONTHLY REPORTING
<b>Control Point ID:</b>	0700	<b>Param Reported As:</b>	NOT APPLICABLE
<b>Sample Date:</b>	2019/02/28	<b>Frequency:</b>	MONTHLY
<b>Regulation:</b>	MISA COMPLIANCE	<b>Sector:</b>	PETROLEUM REFINERIES
<b>Value:</b>	15.485	<b>Component Type:</b>	AVERAGE
<b>Unit of Measure:</b>	KG/D		
<b>Control Point Name:</b>	PLANT - PROCESS EFFLUENT		
<b>Parameter Name:</b>	RESIDUE, PARTICULATE		

**MISA Industrial Wastewater Discharge**

<b>Company Code:</b>	0000130104	<b>Result Structure:</b>	MISA MONTHLY REPORTING
<b>Control Point ID:</b>	0700	<b>Param Reported As:</b>	NOT APPLICABLE
<b>Sample Date:</b>	2019/02/28	<b>Frequency:</b>	MONTHLY
<b>Regulation:</b>	MISA COMPLIANCE	<b>Sector:</b>	PETROLEUM REFINERIES
<b>Value:</b>	28	<b>Component Type:</b>	NUM. IN AVERAGE
<b>Unit of Measure:</b>			
<b>Control Point Name:</b>	PLANT - PROCESS EFFLUENT		
<b>Parameter Name:</b>	RESIDUE, PART LOSS ON IGNIT.		

**MISA Industrial Wastewater Discharge**

<b>Company Code:</b>	0000130104	<b>Result Structure:</b>	MISA MONTHLY REPORTING
<b>Control Point ID:</b>	0700	<b>Param Reported As:</b>	NOT APPLICABLE
<b>Sample Date:</b>	2019/12/31	<b>Frequency:</b>	MONTHLY
<b>Regulation:</b>	MISA COMPLIANCE	<b>Sector:</b>	PETROLEUM REFINERIES
<b>Value:</b>	4.0682	<b>Component Type:</b>	AVERAGE
<b>Unit of Measure:</b>	KG/D		
<b>Control Point Name:</b>	PLANT - PROCESS EFFLUENT		
<b>Parameter Name:</b>	SOLVENT EXTRACTABLES		

**MISA Industrial Wastewater Discharge**

**Company Code:** 0000130104  
**Control Point ID:** 0700  
**Sample Date:** 2019/01/31  
**Regulation:** MISA COMPLIANCE  
**Value:** 31.817  
**Unit of Measure:** KG/D  
**Control Point Name:** PLANT - PROCESS EFFLUENT  
**Parameter Name:** CARBON, DISSOLVED ORGANIC

**Result Structure:** MISA MONTHLY REPORTING  
**Param Reported As:** AS CARBON  
**Frequency:** MONTHLY  
**Sector:** PETROLEUM REFINERIES  
**Component Type:** MAXIMUM

**MISA Industrial Wastewater Discharge**

**Company Code:** 0000130104  
**Control Point ID:** 0700  
**Sample Date:** 2019/01/31  
**Regulation:** MISA COMPLIANCE  
**Value:** 25.998  
**Unit of Measure:** KG/D  
**Control Point Name:** PLANT - PROCESS EFFLUENT  
**Parameter Name:** CARBON, DISSOLVED ORGANIC

**Result Structure:** MISA MONTHLY REPORTING  
**Param Reported As:** AS CARBON  
**Frequency:** MONTHLY  
**Sector:** PETROLEUM REFINERIES  
**Component Type:** MINIMUM

**MISA Industrial Wastewater Discharge**

**Company Code:** 0000130104  
**Control Point ID:** 0700  
**Sample Date:** 2019/01/31  
**Regulation:** MISA COMPLIANCE  
**Value:** 6884.5  
**Unit of Measure:** M3/D  
**Control Point Name:** PLANT - PROCESS EFFLUENT  
**Parameter Name:** FLOW

**Result Structure:** MISA MONTHLY REPORTING  
**Param Reported As:** NOT APPLICABLE  
**Frequency:** MONTHLY  
**Sector:** PETROLEUM REFINERIES  
**Component Type:** AVERAGE

**MISA Industrial Wastewater Discharge**

**Company Code:** 0000130104  
**Control Point ID:** 0700  
**Sample Date:** 2019/10/31  
**Regulation:** MISA COMPLIANCE  
**Value:** 0.0067091  
**Unit of Measure:** KG/D  
**Control Point Name:** PLANT - PROCESS EFFLUENT  
**Parameter Name:** PHENOLICS, UNFILTERED REACTIVE

**Result Structure:** MISA MONTHLY REPORTING  
**Param Reported As:** AS PHENOL  
**Frequency:** MONTHLY  
**Sector:** PETROLEUM REFINERIES  
**Component Type:** AVERAGE

**MISA Industrial Wastewater Discharge**

**Company Code:** 0000130104  
**Control Point ID:** 0700  
**Sample Date:** 2019/10/31  
**Regulation:** MISA COMPLIANCE  
**Value:** 31  
**Unit of Measure:** KG/D  
**Control Point Name:** PLANT - PROCESS EFFLUENT  
**Parameter Name:** PHENOLICS, UNFILTERED REACTIVE

**Result Structure:** MISA MONTHLY REPORTING  
**Param Reported As:** AS PHENOL  
**Frequency:** MONTHLY  
**Sector:** PETROLEUM REFINERIES  
**Component Type:** NUM. IN AVERAGE

**MISA Industrial Wastewater Discharge**

**Company Code:** 0000130104  
**Control Point ID:** 0800  
**Sample Date:** 2019/02/28  
**Regulation:** MISA COMPLIANCE

**Result Structure:** MISA MONTHLY REPORTING  
**Param Reported As:** NOT APPLICABLE  
**Frequency:** MONTHLY  
**Sector:** PETROLEUM REFINERIES

**Value:** 0.014166 **Component Type:** AVERAGE  
**Unit of Measure:** KG/D  
**Control Point Name:** PLANT - ONCE THROUGH COOLING WATER (OTCW)  
**Parameter Name:** BENZENE C6H6

**MISA Industrial Wastewater Discharge**

**Company Code:** 0000130104 **Result Structure:** MISA MONTHLY REPORTING  
**Control Point ID:** 0800 **Param Reported As:** NOT APPLICABLE  
**Sample Date:** 2019/02/28 **Frequency:** MONTHLY  
**Regulation:** MISA COMPLIANCE **Sector:** PETROLEUM REFINERIES  
**Value:** 4 **Component Type:** NUM. IN AVERAGE  
**Unit of Measure:**  
**Control Point Name:** PLANT - ONCE THROUGH COOLING WATER (OTCW)  
**Parameter Name:** BENZENE C6H6

**MISA Industrial Wastewater Discharge**

**Company Code:** 0000130104 **Result Structure:** MISA MONTHLY REPORTING  
**Control Point ID:** 0800 **Param Reported As:** AS PHENOL  
**Sample Date:** 2019/02/28 **Frequency:** MONTHLY  
**Regulation:** MISA COMPLIANCE **Sector:** PETROLEUM REFINERIES  
**Value:** 0.07083 **Component Type:** AVERAGE  
**Unit of Measure:** KG/D  
**Control Point Name:** PLANT - ONCE THROUGH COOLING WATER (OTCW)  
**Parameter Name:** PHENOLICS, UNFILTERED REACTIVE

**MISA Industrial Wastewater Discharge**

**Company Code:** 0000130104 **Result Structure:** MISA MONTHLY REPORTING  
**Control Point ID:** 0700 **Param Reported As:** AS NITROGEN  
**Sample Date:** 2019/02/28 **Frequency:** MONTHLY  
**Regulation:** MISA COMPLIANCE **Sector:** PETROLEUM REFINERIES  
**Value:** 0 **Component Type:** AVERAGE  
**Unit of Measure:** KG/D  
**Control Point Name:** PLANT - PROCESS EFFLUENT  
**Parameter Name:** AMMONIUM+AMMONIA, TOTAL FILTER.REAC

**MISA Industrial Wastewater Discharge**

**Company Code:** 0000130104 **Result Structure:** MISA MONTHLY REPORTING  
**Control Point ID:** 0700 **Param Reported As:** AS CARBON  
**Sample Date:** 2019/02/28 **Frequency:** MONTHLY  
**Regulation:** MISA COMPLIANCE **Sector:** PETROLEUM REFINERIES  
**Value:** 14.284 **Component Type:** MINIMUM  
**Unit of Measure:** KG/D  
**Control Point Name:** PLANT - PROCESS EFFLUENT  
**Parameter Name:** CARBON, DISSOLVED ORGANIC

**MISA Industrial Wastewater Discharge**

**Company Code:** 0000130104 **Result Structure:** MISA MONTHLY REPORTING  
**Control Point ID:** 0700 **Param Reported As:** NOT APPLICABLE  
**Sample Date:** 2019/10/31 **Frequency:** MONTHLY  
**Regulation:** MISA COMPLIANCE **Sector:** PETROLEUM REFINERIES  
**Value:** 1.8089 **Component Type:** MINIMUM  
**Unit of Measure:** KG/D  
**Control Point Name:** PLANT - PROCESS EFFLUENT  
**Parameter Name:** SOLVENT EXTRACTABLES

**MISA Industrial Wastewater Discharge**

<b>Company Code:</b>	0000130104	<b>Result Structure:</b>	MISA MONTHLY REPORTING
<b>Control Point ID:</b>	0700	<b>Param Reported As:</b>	AS SULPHIDE
<b>Sample Date:</b>	2019/10/31	<b>Frequency:</b>	MONTHLY
<b>Regulation:</b>	MISA COMPLIANCE	<b>Sector:</b>	PETROLEUM REFINERIES
<b>Value:</b>	0.030149	<b>Component Type:</b>	MINIMUM
<b>Unit of Measure:</b>	KG/D		
<b>Control Point Name:</b>	PLANT - PROCESS EFFLUENT		
<b>Parameter Name:</b>	SULPHIDE, UNFILTERED REACTIVE		

**MISA Industrial Wastewater Discharge**

<b>Company Code:</b>	0000130104	<b>Result Structure:</b>	MISA MONTHLY REPORTING
<b>Control Point ID:</b>	0800	<b>Param Reported As:</b>	AS PHENOL
<b>Sample Date:</b>	2019/11/30	<b>Frequency:</b>	MONTHLY
<b>Regulation:</b>	MISA COMPLIANCE	<b>Sector:</b>	PETROLEUM REFINERIES
<b>Value:</b>	0.071517	<b>Component Type:</b>	MINIMUM
<b>Unit of Measure:</b>	KG/D		
<b>Control Point Name:</b>	PLANT - ONCE THROUGH COOLING WATER (OTCW)		
<b>Parameter Name:</b>	PHENOLICS, UNFILTERED REACTIVE		

**MISA Industrial Wastewater Discharge**

<b>Company Code:</b>	0000130104	<b>Result Structure:</b>	MISA MONTHLY REPORTING
<b>Control Point ID:</b>	0800	<b>Param Reported As:</b>	AS PHENOL
<b>Sample Date:</b>	2019/11/30	<b>Frequency:</b>	MONTHLY
<b>Regulation:</b>	MISA COMPLIANCE	<b>Sector:</b>	PETROLEUM REFINERIES
<b>Value:</b>	4	<b>Component Type:</b>	NUM. IN AVERAGE
<b>Unit of Measure:</b>			
<b>Control Point Name:</b>	PLANT - ONCE THROUGH COOLING WATER (OTCW)		
<b>Parameter Name:</b>	PHENOLICS, UNFILTERED REACTIVE		

**MISA Industrial Wastewater Discharge**

<b>Company Code:</b>	0000130104	<b>Result Structure:</b>	MISA MONTHLY REPORTING
<b>Control Point ID:</b>	0800	<b>Param Reported As:</b>	AS SULPHIDE
<b>Sample Date:</b>	2019/11/30	<b>Frequency:</b>	MONTHLY
<b>Regulation:</b>	MISA COMPLIANCE	<b>Sector:</b>	PETROLEUM REFINERIES
<b>Value:</b>	4	<b>Component Type:</b>	NUM. IN AVERAGE
<b>Unit of Measure:</b>			
<b>Control Point Name:</b>	PLANT - ONCE THROUGH COOLING WATER (OTCW)		
<b>Parameter Name:</b>	SULPHIDE, UNFILTERED REACTIVE		

**MISA Industrial Wastewater Discharge**

<b>Company Code:</b>	0000130104	<b>Result Structure:</b>	MISA MONTHLY REPORTING
<b>Control Point ID:</b>	0800	<b>Param Reported As:</b>	AS SULPHIDE
<b>Sample Date:</b>	2019/02/28	<b>Frequency:</b>	MONTHLY
<b>Regulation:</b>	MISA COMPLIANCE	<b>Sector:</b>	PETROLEUM REFINERIES
<b>Value:</b>	4	<b>Component Type:</b>	NUM. IN AVERAGE
<b>Unit of Measure:</b>			
<b>Control Point Name:</b>	PLANT - ONCE THROUGH COOLING WATER (OTCW)		
<b>Parameter Name:</b>	SULPHIDE, UNFILTERED REACTIVE		

**MISA Industrial Wastewater Discharge**

<b>Company Code:</b>	0000130104	<b>Result Structure:</b>	MISA MONTHLY REPORTING
----------------------	------------	--------------------------	------------------------

**Control Point ID:** 0700  
**Sample Date:** 2019/02/28  
**Regulation:** MISA COMPLIANCE  
**Value:** 26.966  
**Unit of Measure:** KG/D  
**Control Point Name:** PLANT - PROCESS EFFLUENT  
**Parameter Name:** CARBON, DISSOLVED ORGANIC

**Param Reported As:** AS CARBON  
**Frequency:** MONTHLY  
**Sector:** PETROLEUM REFINERIES  
**Component Type:** AVERAGE

**MISA Industrial Wastewater Discharge**

**Company Code:** 0000130104  
**Control Point ID:** 0700  
**Sample Date:** 2019/10/31  
**Regulation:** MISA COMPLIANCE  
**Value:** 5  
**Unit of Measure:**  
**Control Point Name:** PLANT - PROCESS EFFLUENT  
**Parameter Name:** SOLVENT EXTRACTABLES

**Result Structure:** MISA MONTHLY REPORTING  
**Param Reported As:** NOT APPLICABLE  
**Frequency:** MONTHLY  
**Sector:** PETROLEUM REFINERIES  
**Component Type:** NUM. IN AVERAGE

**MISA Industrial Wastewater Discharge**

**Company Code:** 0000130104  
**Control Point ID:** 0700  
**Sample Date:** 2019/10/31  
**Regulation:** MISA COMPLIANCE  
**Value:** 0.087395  
**Unit of Measure:** KG/D  
**Control Point Name:** PLANT - PROCESS EFFLUENT  
**Parameter Name:** SULPHIDE, UNFILTERED REACTIVE

**Result Structure:** MISA MONTHLY REPORTING  
**Param Reported As:** AS SULPHIDE  
**Frequency:** MONTHLY  
**Sector:** PETROLEUM REFINERIES  
**Component Type:** MAXIMUM

**MISA Industrial Wastewater Discharge**

**Company Code:** 0000130104  
**Control Point ID:** 0800  
**Sample Date:** 2019/11/30  
**Regulation:** MISA COMPLIANCE  
**Value:** 0.014485  
**Unit of Measure:** KG/D  
**Control Point Name:** PLANT - ONCE THROUGH COOLING WATER (OTCW)  
**Parameter Name:** BENZENE C6H6

**Result Structure:** MISA MONTHLY REPORTING  
**Param Reported As:** NOT APPLICABLE  
**Frequency:** MONTHLY  
**Sector:** PETROLEUM REFINERIES  
**Component Type:** AVERAGE

**MISA Industrial Wastewater Discharge**

**Company Code:** 0000130104  
**Control Point ID:** 0700  
**Sample Date:** 2019/02/28  
**Regulation:** MISA COMPLIANCE  
**Value:** 28  
**Unit of Measure:**  
**Control Point Name:** PLANT - PROCESS EFFLUENT  
**Parameter Name:** PHENOLICS, UNFILTERED REACTIVE

**Result Structure:** MISA MONTHLY REPORTING  
**Param Reported As:** AS PHENOL  
**Frequency:** MONTHLY  
**Sector:** PETROLEUM REFINERIES  
**Component Type:** NUM. IN AVERAGE

**MISA Industrial Wastewater Discharge**

**Company Code:** 0000130104  
**Control Point ID:** 0700  
**Sample Date:** 2019/02/28  
**Regulation:** MISA COMPLIANCE  
**Value:** 12.873  
**Unit of Measure:** KG/D

**Result Structure:** MISA MONTHLY REPORTING  
**Param Reported As:** NOT APPLICABLE  
**Frequency:** MONTHLY  
**Sector:** PETROLEUM REFINERIES  
**Component Type:** AVERAGE

**Control Point Name:** PLANT - PROCESS EFFLUENT  
**Parameter Name:** RESIDUE,PART LOSS ON IGNIT.

**MISA Industrial Wastewater Discharge**

<b>Company Code:</b>	0000130104	<b>Result Structure:</b>	MISA MONTHLY REPORTING
<b>Control Point ID:</b>	0700	<b>Param Reported As:</b>	AS SULPHIDE
<b>Sample Date:</b>	2019/02/28	<b>Frequency:</b>	MONTHLY
<b>Regulation:</b>	MISA COMPLIANCE	<b>Sector:</b>	PETROLEUM REFINERIES
<b>Value:</b>	0.077595	<b>Component Type:</b>	MAXIMUM
<b>Unit of Measure:</b>	KG/D		
<b>Control Point Name:</b>	PLANT - PROCESS EFFLUENT		
<b>Parameter Name:</b>	SULPHIDE, UNFILTERED REACTIVE		

**MISA Industrial Wastewater Discharge**

<b>Company Code:</b>	0000130104	<b>Result Structure:</b>	MISA MONTHLY REPORTING
<b>Control Point ID:</b>	0800	<b>Param Reported As:</b>	AS PHENOL
<b>Sample Date:</b>	2019/12/31	<b>Frequency:</b>	MONTHLY
<b>Regulation:</b>	MISA COMPLIANCE	<b>Sector:</b>	PETROLEUM REFINERIES
<b>Value:</b>	0.073069	<b>Component Type:</b>	AVERAGE
<b>Unit of Measure:</b>	KG/D		
<b>Control Point Name:</b>	PLANT - ONCE THROUGH COOLING WATER (OTCW)		
<b>Parameter Name:</b>	PHENOLICS, UNFILTERED REACTIVE		

**MISA Industrial Wastewater Discharge**

<b>Company Code:</b>	0000130104	<b>Result Structure:</b>	MISA MONTHLY REPORTING
<b>Control Point ID:</b>	0700	<b>Param Reported As:</b>	NOT APPLICABLE
<b>Sample Date:</b>	2019/12/31	<b>Frequency:</b>	MONTHLY
<b>Regulation:</b>	MISA COMPLIANCE	<b>Sector:</b>	PETROLEUM REFINERIES
<b>Value:</b>	10421	<b>Component Type:</b>	MAXIMUM
<b>Unit of Measure:</b>	M3/D		
<b>Control Point Name:</b>	PLANT - PROCESS EFFLUENT		
<b>Parameter Name:</b>	FLOW		

**MISA Industrial Wastewater Discharge**

<b>Company Code:</b>	0000130104	<b>Result Structure:</b>	MISA MONTHLY REPORTING
<b>Control Point ID:</b>	0700	<b>Param Reported As:</b>	NOT APPLICABLE
<b>Sample Date:</b>	2019/12/31	<b>Frequency:</b>	MONTHLY
<b>Regulation:</b>	MISA COMPLIANCE	<b>Sector:</b>	PETROLEUM REFINERIES
<b>Value:</b>	31	<b>Component Type:</b>	NUM. IN AVERAGE
<b>Unit of Measure:</b>			
<b>Control Point Name:</b>	PLANT - PROCESS EFFLUENT		
<b>Parameter Name:</b>	FLOW		

**MISA Industrial Wastewater Discharge**

<b>Company Code:</b>	0000130104	<b>Result Structure:</b>	MISA MONTHLY REPORTING
<b>Control Point ID:</b>	0700	<b>Param Reported As:</b>	AS PHOSPHORUS
<b>Sample Date:</b>	2019/12/31	<b>Frequency:</b>	MONTHLY
<b>Regulation:</b>	MISA COMPLIANCE	<b>Sector:</b>	PETROLEUM REFINERIES
<b>Value:</b>	4	<b>Component Type:</b>	NUM. IN AVERAGE
<b>Unit of Measure:</b>			
<b>Control Point Name:</b>	PLANT - PROCESS EFFLUENT		
<b>Parameter Name:</b>	PHOSPHORUS,UNFILTERED TOTAL		

**MISA Industrial Wastewater**



**Discharge**

<b>Company Code:</b>	0000130104	<b>Result Structure:</b>	MISA MONTHLY REPORTING
<b>Control Point ID:</b>	0700	<b>Param Reported As:</b>	NOT APPLICABLE
<b>Sample Date:</b>	2019/12/31	<b>Frequency:</b>	MONTHLY
<b>Regulation:</b>	MISA COMPLIANCE	<b>Sector:</b>	PETROLEUM REFINERIES
<b>Value:</b>	4	<b>Component Type:</b>	NUM. IN AVERAGE
<b>Unit of Measure:</b>			
<b>Control Point Name:</b>	PLANT - PROCESS EFFLUENT		
<b>Parameter Name:</b>	RESIDUE, PARTICULATE		

**MISA Industrial Wastewater Discharge**

<b>Company Code:</b>	0000130104	<b>Result Structure:</b>	MISA MONTHLY REPORTING
<b>Control Point ID:</b>	0700	<b>Param Reported As:</b>	AS NITROGEN
<b>Sample Date:</b>	2019/12/31	<b>Frequency:</b>	MONTHLY
<b>Regulation:</b>	MISA COMPLIANCE	<b>Sector:</b>	PETROLEUM REFINERIES
<b>Value:</b>	0	<b>Component Type:</b>	MINIMUM
<b>Unit of Measure:</b>	KG/D		
<b>Control Point Name:</b>	PLANT - PROCESS EFFLUENT		
<b>Parameter Name:</b>	AMMONIUM+AMMONIA, TOTAL FILTER.REAC		

**MISA Industrial Wastewater Discharge**

<b>Company Code:</b>	0000130104	<b>Result Structure:</b>	MISA MONTHLY REPORTING
<b>Control Point ID:</b>	0700	<b>Param Reported As:</b>	AS NITROGEN
<b>Sample Date:</b>	2019/12/31	<b>Frequency:</b>	MONTHLY
<b>Regulation:</b>	MISA COMPLIANCE	<b>Sector:</b>	PETROLEUM REFINERIES
<b>Value:</b>	4	<b>Component Type:</b>	NUM. IN AVERAGE
<b>Unit of Measure:</b>			
<b>Control Point Name:</b>	PLANT - PROCESS EFFLUENT		
<b>Parameter Name:</b>	AMMONIUM+AMMONIA, TOTAL FILTER.REAC		

**MISA Industrial Wastewater Discharge**

<b>Company Code:</b>	0000130104	<b>Result Structure:</b>	MISA MONTHLY REPORTING
<b>Control Point ID:</b>	0800	<b>Param Reported As:</b>	AS SULPHIDE
<b>Sample Date:</b>	2019/12/31	<b>Frequency:</b>	MONTHLY
<b>Regulation:</b>	MISA COMPLIANCE	<b>Sector:</b>	PETROLEUM REFINERIES
<b>Value:</b>	0.52311	<b>Component Type:</b>	MAXIMUM
<b>Unit of Measure:</b>	KG/D		
<b>Control Point Name:</b>	PLANT - ONCE THROUGH COOLING WATER (OTCW)		
<b>Parameter Name:</b>	SULPHIDE, UNFILTERED REACTIVE		

**MISA Industrial Wastewater Discharge**

<b>Company Code:</b>	0000130104	<b>Result Structure:</b>	MISA MONTHLY REPORTING
<b>Control Point ID:</b>	0800	<b>Param Reported As:</b>	AS SULPHIDE
<b>Sample Date:</b>	2019/12/31	<b>Frequency:</b>	MONTHLY
<b>Regulation:</b>	MISA COMPLIANCE	<b>Sector:</b>	PETROLEUM REFINERIES
<b>Value:</b>	4	<b>Component Type:</b>	NUM. IN AVERAGE
<b>Unit of Measure:</b>			
<b>Control Point Name:</b>	PLANT - ONCE THROUGH COOLING WATER (OTCW)		
<b>Parameter Name:</b>	SULPHIDE, UNFILTERED REACTIVE		

**MISA Industrial Wastewater Discharge**

<b>Company Code:</b>	0000130104	<b>Result Structure:</b>	MISA MONTHLY REPORTING
<b>Control Point ID:</b>	0700	<b>Param Reported As:</b>	AS CARBON
<b>Sample Date:</b>	2019/12/31	<b>Frequency:</b>	MONTHLY

**Regulation:** MISA COMPLIANCE  
**Value:** 26.214  
**Unit of Measure:** KG/D  
**Control Point Name:** PLANT - PROCESS EFFLUENT  
**Parameter Name:** CARBON, DISSOLVED ORGANIC  
**Sector:** PETROLEUM REFINERIES  
**Component Type:** MINIMUM

**MISA Industrial Wastewater Discharge**

**Company Code:** 0000130104  
**Control Point ID:** 0700  
**Sample Date:** 2019/12/31  
**Regulation:** MISA COMPLIANCE  
**Value:** 0.010421  
**Unit of Measure:** KG/D  
**Control Point Name:** PLANT - PROCESS EFFLUENT  
**Parameter Name:** PHENOLICS, UNFILTERED REACTIVE  
**Result Structure:** MISA MONTHLY REPORTING  
**Param Reported As:** AS PHENOL  
**Frequency:** MONTHLY  
**Sector:** PETROLEUM REFINERIES  
**Component Type:** MAXIMUM

**MISA Industrial Wastewater Discharge**

**Company Code:** 0000130104  
**Control Point ID:** 0700  
**Sample Date:** 2019/12/31  
**Regulation:** MISA COMPLIANCE  
**Value:** 17.532  
**Unit of Measure:** KG/D  
**Control Point Name:** PLANT - PROCESS EFFLUENT  
**Parameter Name:** RESIDUE,PART LOSS ON IGNIT.  
**Result Structure:** MISA MONTHLY REPORTING  
**Param Reported As:** NOT APPLICABLE  
**Frequency:** MONTHLY  
**Sector:** PETROLEUM REFINERIES  
**Component Type:** MAXIMUM

**MISA Industrial Wastewater Discharge**

**Company Code:** 0000130104  
**Control Point ID:** 0700  
**Sample Date:** 2019/12/31  
**Regulation:** MISA COMPLIANCE  
**Value:** 0.058184  
**Unit of Measure:** KG/D  
**Control Point Name:** PLANT - PROCESS EFFLUENT  
**Parameter Name:** SULPHIDE, UNFILTERED REACTIVE  
**Result Structure:** MISA MONTHLY REPORTING  
**Param Reported As:** AS SULPHIDE  
**Frequency:** MONTHLY  
**Sector:** PETROLEUM REFINERIES  
**Component Type:** MAXIMUM

**MISA Industrial Wastewater Discharge**

**Company Code:** 0000130104  
**Control Point ID:** 0700  
**Sample Date:** 2019/12/31  
**Regulation:** MISA COMPLIANCE  
**Value:** 0.052976  
**Unit of Measure:** KG/D  
**Control Point Name:** PLANT - PROCESS EFFLUENT  
**Parameter Name:** SULPHIDE, UNFILTERED REACTIVE  
**Result Structure:** MISA MONTHLY REPORTING  
**Param Reported As:** AS SULPHIDE  
**Frequency:** MONTHLY  
**Sector:** PETROLEUM REFINERIES  
**Component Type:** MINIMUM

**MISA Industrial Wastewater Discharge**

**Company Code:** 0000130104  
**Control Point ID:** 0700  
**Sample Date:** 2019/11/30  
**Regulation:** MISA COMPLIANCE  
**Value:** 42.907  
**Unit of Measure:** KG/D  
**Control Point Name:** PLANT - PROCESS EFFLUENT  
**Parameter Name:** CARBON, DISSOLVED ORGANIC  
**Result Structure:** MISA MONTHLY REPORTING  
**Param Reported As:** AS CARBON  
**Frequency:** MONTHLY  
**Sector:** PETROLEUM REFINERIES  
**Component Type:** MAXIMUM

**MISA Industrial Wastewater Discharge**

**Company Code:** 0000130104  
**Control Point ID:** 0700  
**Sample Date:** 2019/11/30  
**Regulation:** MISA COMPLIANCE  
**Value:** 7591.5  
**Unit of Measure:** M3/D  
**Control Point Name:** PLANT - PROCESS EFFLUENT  
**Parameter Name:** FLOW

**Result Structure:** MISA MONTHLY REPORTING  
**Param Reported As:** NOT APPLICABLE  
**Frequency:** MONTHLY  
**Sector:** PETROLEUM REFINERIES  
**Component Type:** AVERAGE

**MISA Industrial Wastewater Discharge**

**Company Code:** 0000130104  
**Control Point ID:** 0700  
**Sample Date:** 2019/11/30  
**Regulation:** MISA COMPLIANCE  
**Value:** 4  
**Unit of Measure:**  
**Control Point Name:** PLANT - PROCESS EFFLUENT  
**Parameter Name:** PHOSPHORUS,UNFILTERED TOTAL

**Result Structure:** MISA MONTHLY REPORTING  
**Param Reported As:** AS PHOSPHORUS  
**Frequency:** MONTHLY  
**Sector:** PETROLEUM REFINERIES  
**Component Type:** NUM. IN AVERAGE

**MISA Industrial Wastewater Discharge**

**Company Code:** 0000130104  
**Control Point ID:** 0700  
**Sample Date:** 2019/11/30  
**Regulation:** MISA COMPLIANCE  
**Value:** 8.0762  
**Unit of Measure:** KG/D  
**Control Point Name:** PLANT - PROCESS EFFLUENT  
**Parameter Name:** RESIDUE,PART LOSS ON IGNIT.

**Result Structure:** MISA MONTHLY REPORTING  
**Param Reported As:** NOT APPLICABLE  
**Frequency:** MONTHLY  
**Sector:** PETROLEUM REFINERIES  
**Component Type:** AVERAGE

**MISA Industrial Wastewater Discharge**

**Company Code:** 0000130104  
**Control Point ID:** 0700  
**Sample Date:** 2019/11/30  
**Regulation:** MISA COMPLIANCE  
**Value:** 14.802  
**Unit of Measure:** KG/D  
**Control Point Name:** PLANT - PROCESS EFFLUENT  
**Parameter Name:** RESIDUE,PART LOSS ON IGNIT.

**Result Structure:** MISA MONTHLY REPORTING  
**Param Reported As:** NOT APPLICABLE  
**Frequency:** MONTHLY  
**Sector:** PETROLEUM REFINERIES  
**Component Type:** MAXIMUM

**MISA Industrial Wastewater Discharge**

**Company Code:** 0000130104  
**Control Point ID:** 0700  
**Sample Date:** 2019/11/30  
**Regulation:** MISA COMPLIANCE  
**Value:** 3.3859  
**Unit of Measure:** KG/D  
**Control Point Name:** PLANT - PROCESS EFFLUENT  
**Parameter Name:** SOLVENT EXTRACTABLES

**Result Structure:** MISA MONTHLY REPORTING  
**Param Reported As:** NOT APPLICABLE  
**Frequency:** MONTHLY  
**Sector:** PETROLEUM REFINERIES  
**Component Type:** MINIMUM

**MISA Industrial Wastewater Discharge**

<b>Company Code:</b>	0000130104	<b>Result Structure:</b>	MISA MONTHLY REPORTING
<b>Control Point ID:</b>	0700	<b>Param Reported As:</b>	AS SULPHIDE
<b>Sample Date:</b>	2019/11/30	<b>Frequency:</b>	MONTHLY
<b>Regulation:</b>	MISA COMPLIANCE	<b>Sector:</b>	PETROLEUM REFINERIES
<b>Value:</b>	0.085813	<b>Component Type:</b>	MAXIMUM
<b>Unit of Measure:</b>	KG/D		
<b>Control Point Name:</b>	PLANT - PROCESS EFFLUENT		
<b>Parameter Name:</b>	SULPHIDE, UNFILTERED REACTIVE		

**MISA Industrial Wastewater Discharge**

<b>Company Code:</b>	0000130104	<b>Result Structure:</b>	MISA MONTHLY REPORTING
<b>Control Point ID:</b>	0800	<b>Param Reported As:</b>	AS SULPHIDE
<b>Sample Date:</b>	2019/03/31	<b>Frequency:</b>	MONTHLY
<b>Regulation:</b>	MISA COMPLIANCE	<b>Sector:</b>	PETROLEUM REFINERIES
<b>Value:</b>	0.48778	<b>Component Type:</b>	MINIMUM
<b>Unit of Measure:</b>	KG/D		
<b>Control Point Name:</b>	PLANT - ONCE THROUGH COOLING WATER (OTCW)		
<b>Parameter Name:</b>	SULPHIDE, UNFILTERED REACTIVE		

**MISA Industrial Wastewater Discharge**

<b>Company Code:</b>	0000130104	<b>Result Structure:</b>	MISA MONTHLY REPORTING
<b>Control Point ID:</b>	0800	<b>Param Reported As:</b>	AS SULPHIDE
<b>Sample Date:</b>	2019/03/31	<b>Frequency:</b>	MONTHLY
<b>Regulation:</b>	MISA COMPLIANCE	<b>Sector:</b>	PETROLEUM REFINERIES
<b>Value:</b>	4	<b>Component Type:</b>	NUM. IN AVERAGE
<b>Unit of Measure:</b>			
<b>Control Point Name:</b>	PLANT - ONCE THROUGH COOLING WATER (OTCW)		
<b>Parameter Name:</b>	SULPHIDE, UNFILTERED REACTIVE		

**MISA Industrial Wastewater Discharge**

<b>Company Code:</b>	0000130104	<b>Result Structure:</b>	MISA MONTHLY REPORTING
<b>Control Point ID:</b>	0800	<b>Param Reported As:</b>	NOT APPLICABLE
<b>Sample Date:</b>	2019/03/31	<b>Frequency:</b>	MONTHLY
<b>Regulation:</b>	MISA COMPLIANCE	<b>Sector:</b>	PETROLEUM REFINERIES
<b>Value:</b>	0.014481	<b>Component Type:</b>	MAXIMUM
<b>Unit of Measure:</b>	KG/D		
<b>Control Point Name:</b>	PLANT - ONCE THROUGH COOLING WATER (OTCW)		
<b>Parameter Name:</b>	TOLUENE C7H8		

**MISA Industrial Wastewater Discharge**

<b>Company Code:</b>	0000130104	<b>Result Structure:</b>	MISA MONTHLY REPORTING
<b>Control Point ID:</b>	0700	<b>Param Reported As:</b>	NOT APPLICABLE
<b>Sample Date:</b>	2019/03/31	<b>Frequency:</b>	MONTHLY
<b>Regulation:</b>	MISA COMPLIANCE	<b>Sector:</b>	PETROLEUM REFINERIES
<b>Value:</b>	3.5978	<b>Component Type:</b>	AVERAGE
<b>Unit of Measure:</b>	KG/D		
<b>Control Point Name:</b>	PLANT - PROCESS EFFLUENT		
<b>Parameter Name:</b>	SOLVENT EXTRACTABLES		

**MISA Industrial Wastewater Discharge**

<b>Company Code:</b>	0000130104	<b>Result Structure:</b>	MISA MONTHLY REPORTING
<b>Control Point ID:</b>	0800	<b>Param Reported As:</b>	NOT APPLICABLE
<b>Sample Date:</b>	2019/04/30	<b>Frequency:</b>	MONTHLY
<b>Regulation:</b>	MISA COMPLIANCE	<b>Sector:</b>	PETROLEUM REFINERIES
<b>Value:</b>	0.014064	<b>Component Type:</b>	AVERAGE

**Unit of Measure:** KG/D  
**Control Point Name:** PLANT - ONCE THROUGH COOLING WATER (OTCW)  
**Parameter Name:** BENZENE C6H6

**MISA Industrial Wastewater**  
**Discharge**

<b>Company Code:</b>	0000130104	<b>Result Structure:</b>	MISA MONTHLY REPORTING
<b>Control Point ID:</b>	0800	<b>Param Reported As:</b>	NOT APPLICABLE
<b>Sample Date:</b>	2019/04/30	<b>Frequency:</b>	MONTHLY
<b>Regulation:</b>	MISA COMPLIANCE	<b>Sector:</b>	PETROLEUM REFINERIES
<b>Value:</b>	0.012935	<b>Component Type:</b>	MINIMUM
<b>Unit of Measure:</b>	KG/D		
<b>Control Point Name:</b>	PLANT - ONCE THROUGH COOLING WATER (OTCW)		
<b>Parameter Name:</b>	BENZENE C6H6		

**MISA Industrial Wastewater**  
**Discharge**

<b>Company Code:</b>	0000130104	<b>Result Structure:</b>	MISA MONTHLY REPORTING
<b>Control Point ID:</b>	0800	<b>Param Reported As:</b>	AS PHENOL
<b>Sample Date:</b>	2019/04/30	<b>Frequency:</b>	MONTHLY
<b>Regulation:</b>	MISA COMPLIANCE	<b>Sector:</b>	PETROLEUM REFINERIES
<b>Value:</b>	4	<b>Component Type:</b>	NUM. IN AVERAGE
<b>Unit of Measure:</b>			
<b>Control Point Name:</b>	PLANT - ONCE THROUGH COOLING WATER (OTCW)		
<b>Parameter Name:</b>	PHENOLICS, UNFILTERED REACTIVE		

**MISA Industrial Wastewater**  
**Discharge**

<b>Company Code:</b>	0000130104	<b>Result Structure:</b>	MISA MONTHLY REPORTING
<b>Control Point ID:</b>	0800	<b>Param Reported As:</b>	AS SULPHIDE
<b>Sample Date:</b>	2019/04/30	<b>Frequency:</b>	MONTHLY
<b>Regulation:</b>	MISA COMPLIANCE	<b>Sector:</b>	PETROLEUM REFINERIES
<b>Value:</b>	0.45276	<b>Component Type:</b>	MINIMUM
<b>Unit of Measure:</b>	KG/D		
<b>Control Point Name:</b>	PLANT - ONCE THROUGH COOLING WATER (OTCW)		
<b>Parameter Name:</b>	SULPHIDE, UNFILTERED REACTIVE		

**MISA Industrial Wastewater**  
**Discharge**

<b>Company Code:</b>	0000130104	<b>Result Structure:</b>	MISA MONTHLY REPORTING
<b>Control Point ID:</b>	0700	<b>Param Reported As:</b>	AS NITROGEN
<b>Sample Date:</b>	2019/04/30	<b>Frequency:</b>	MONTHLY
<b>Regulation:</b>	MISA COMPLIANCE	<b>Sector:</b>	PETROLEUM REFINERIES
<b>Value:</b>	0	<b>Component Type:</b>	MAXIMUM
<b>Unit of Measure:</b>	KG/D		
<b>Control Point Name:</b>	PLANT - PROCESS EFFLUENT		
<b>Parameter Name:</b>	AMMONIUM+AMMONIA, TOTAL FILTER.REAC		

**MISA Industrial Wastewater**  
**Discharge**

<b>Company Code:</b>	0000130104	<b>Result Structure:</b>	MISA MONTHLY REPORTING
<b>Control Point ID:</b>	0700	<b>Param Reported As:</b>	AS CARBON
<b>Sample Date:</b>	2019/04/30	<b>Frequency:</b>	MONTHLY
<b>Regulation:</b>	MISA COMPLIANCE	<b>Sector:</b>	PETROLEUM REFINERIES
<b>Value:</b>	33.776	<b>Component Type:</b>	MAXIMUM
<b>Unit of Measure:</b>	KG/D		
<b>Control Point Name:</b>	PLANT - PROCESS EFFLUENT		
<b>Parameter Name:</b>	CARBON, DISSOLVED ORGANIC		

**MISA Industrial Wastewater Discharge**

**Company Code:** 0000130104  
**Control Point ID:** 0700  
**Sample Date:** 2019/04/30  
**Regulation:** MISA COMPLIANCE  
**Value:** 7965.4  
**Unit of Measure:** M3/D  
**Control Point Name:** PLANT - PROCESS EFFLUENT  
**Parameter Name:** FLOW

**Result Structure:** MISA MONTHLY REPORTING  
**Param Reported As:** NOT APPLICABLE  
**Frequency:** MONTHLY  
**Sector:** PETROLEUM REFINERIES  
**Component Type:** AVERAGE

**MISA Industrial Wastewater Discharge**

**Company Code:** 0000130104  
**Control Point ID:** 0700  
**Sample Date:** 2019/04/30  
**Regulation:** MISA COMPLIANCE  
**Value:** 1.3615  
**Unit of Measure:** KG/D  
**Control Point Name:** PLANT - PROCESS EFFLUENT  
**Parameter Name:** PHOSPHORUS,UNFILTERED TOTAL

**Result Structure:** MISA MONTHLY REPORTING  
**Param Reported As:** AS PHOSPHORUS  
**Frequency:** MONTHLY  
**Sector:** PETROLEUM REFINERIES  
**Component Type:** MAXIMUM

**MISA Industrial Wastewater Discharge**

**Company Code:** 0000130104  
**Control Point ID:** 0700  
**Sample Date:** 2019/04/30  
**Regulation:** MISA COMPLIANCE  
**Value:** 8.5803  
**Unit of Measure:** KG/D  
**Control Point Name:** PLANT - PROCESS EFFLUENT  
**Parameter Name:** RESIDUE,PART LOSS ON IGNIT.

**Result Structure:** MISA MONTHLY REPORTING  
**Param Reported As:** NOT APPLICABLE  
**Frequency:** MONTHLY  
**Sector:** PETROLEUM REFINERIES  
**Component Type:** AVERAGE

**MISA Industrial Wastewater Discharge**

**Company Code:** 0000130104  
**Control Point ID:** 0700  
**Sample Date:** 2019/04/30  
**Regulation:** MISA COMPLIANCE  
**Value:** 0.056294  
**Unit of Measure:** KG/D  
**Control Point Name:** PLANT - PROCESS EFFLUENT  
**Parameter Name:** SULPHIDE, UNFILTERED REACTIVE

**Result Structure:** MISA MONTHLY REPORTING  
**Param Reported As:** AS SULPHIDE  
**Frequency:** MONTHLY  
**Sector:** PETROLEUM REFINERIES  
**Component Type:** MAXIMUM

**MISA Industrial Wastewater Discharge**

**Company Code:** 0000130104  
**Control Point ID:** 0800  
**Sample Date:** 2019/05/31  
**Regulation:** MISA COMPLIANCE  
**Value:** 0.013902  
**Unit of Measure:** KG/D  
**Control Point Name:** PLANT - ONCE THROUGH COOLING WATER (OTCW)  
**Parameter Name:** BENZENE C6H6

**Result Structure:** MISA MONTHLY REPORTING  
**Param Reported As:** NOT APPLICABLE  
**Frequency:** MONTHLY  
**Sector:** PETROLEUM REFINERIES  
**Component Type:** AVERAGE

**MISA Industrial Wastewater Discharge**

**Company Code:** 0000130104  
**Control Point ID:** 0800

**Result Structure:** MISA MONTHLY REPORTING  
**Param Reported As:** AS PHENOL

**Sample Date:** 2019/05/31 **Frequency:** MONTHLY  
**Regulation:** MISA COMPLIANCE **Sector:** PETROLEUM REFINERIES  
**Value:** 0.068045 **Component Type:** MINIMUM  
**Unit of Measure:** KG/D  
**Control Point Name:** PLANT - ONCE THROUGH COOLING WATER (OTCW)  
**Parameter Name:** PHENOLICS, UNFILTERED REACTIVE

**MISA Industrial Wastewater Discharge**

**Company Code:** 0000130104 **Result Structure:** MISA MONTHLY REPORTING  
**Control Point ID:** 0800 **Param Reported As:** NOT APPLICABLE  
**Sample Date:** 2019/05/31 **Frequency:** MONTHLY  
**Regulation:** MISA COMPLIANCE **Sector:** PETROLEUM REFINERIES  
**Value:** 0.014233 **Component Type:** MAXIMUM  
**Unit of Measure:** KG/D  
**Control Point Name:** PLANT - ONCE THROUGH COOLING WATER (OTCW)  
**Parameter Name:** TOLUENE C7H8

**MISA Industrial Wastewater Discharge**

**Company Code:** 0000130104 **Result Structure:** MISA MONTHLY REPORTING  
**Control Point ID:** 0800 **Param Reported As:** NOT APPLICABLE  
**Sample Date:** 2019/05/31 **Frequency:** MONTHLY  
**Regulation:** MISA COMPLIANCE **Sector:** PETROLEUM REFINERIES  
**Value:** 5 **Component Type:** NUM. IN AVERAGE  
**Unit of Measure:**  
**Control Point Name:** PLANT - ONCE THROUGH COOLING WATER (OTCW)  
**Parameter Name:** TOLUENE C7H8

**MISA Industrial Wastewater Discharge**

**Company Code:** 0000130104 **Result Structure:** MISA MONTHLY REPORTING  
**Control Point ID:** 0700 **Param Reported As:** AS PHOSPHORUS  
**Sample Date:** 2019/05/31 **Frequency:** MONTHLY  
**Regulation:** MISA COMPLIANCE **Sector:** PETROLEUM REFINERIES  
**Value:** 1.4652 **Component Type:** MAXIMUM  
**Unit of Measure:** KG/D  
**Control Point Name:** PLANT - PROCESS EFFLUENT  
**Parameter Name:** PHOSPHORUS, UNFILTERED TOTAL

**MISA Industrial Wastewater Discharge**

**Company Code:** 0000130104 **Result Structure:** MISA MONTHLY REPORTING  
**Control Point ID:** 0700 **Param Reported As:** NOT APPLICABLE  
**Sample Date:** 2019/05/31 **Frequency:** MONTHLY  
**Regulation:** MISA COMPLIANCE **Sector:** PETROLEUM REFINERIES  
**Value:** 31 **Component Type:** NUM. IN AVERAGE  
**Unit of Measure:**  
**Control Point Name:** PLANT - PROCESS EFFLUENT  
**Parameter Name:** RESIDUE, PART LOSS ON IGNIT.

**MISA Industrial Wastewater Discharge**

**Company Code:** 0000130104 **Result Structure:** MISA MONTHLY REPORTING  
**Control Point ID:** 0700 **Param Reported As:** AS SULPHIDE  
**Sample Date:** 2019/05/31 **Frequency:** MONTHLY  
**Regulation:** MISA COMPLIANCE **Sector:** PETROLEUM REFINERIES  
**Value:** 0.071596 **Component Type:** MAXIMUM  
**Unit of Measure:** KG/D  
**Control Point Name:** PLANT - PROCESS EFFLUENT

Parameter Name: SULPHIDE, UNFILTERED REACTIVE

MISA Industrial Wastewater Discharge

<b>Company Code:</b>	0000130104	<b>Result Structure:</b>	MISA MONTHLY REPORTING
<b>Control Point ID:</b>	0800	<b>Param Reported As:</b>	NOT APPLICABLE
<b>Sample Date:</b>	2019/06/30	<b>Frequency:</b>	MONTHLY
<b>Regulation:</b>	MISA COMPLIANCE	<b>Sector:</b>	PETROLEUM REFINERIES
<b>Value:</b>	0.014242	<b>Component Type:</b>	AVERAGE
<b>Unit of Measure:</b>	KG/D		
<b>Control Point Name:</b>	PLANT - ONCE THROUGH COOLING WATER (OTCW)		
<b>Parameter Name:</b>	BENZENE C6H6		

MISA Industrial Wastewater Discharge

<b>Company Code:</b>	0000130104	<b>Result Structure:</b>	MISA MONTHLY REPORTING
<b>Control Point ID:</b>	0700	<b>Param Reported As:</b>	AS CARBON
<b>Sample Date:</b>	2019/06/30	<b>Frequency:</b>	MONTHLY
<b>Regulation:</b>	MISA COMPLIANCE	<b>Sector:</b>	PETROLEUM REFINERIES
<b>Value:</b>	24.868	<b>Component Type:</b>	MINIMUM
<b>Unit of Measure:</b>	KG/D		
<b>Control Point Name:</b>	PLANT - PROCESS EFFLUENT		
<b>Parameter Name:</b>	CARBON, DISSOLVED ORGANIC		

MISA Industrial Wastewater Discharge

<b>Company Code:</b>	0000130104	<b>Result Structure:</b>	MISA MONTHLY REPORTING
<b>Control Point ID:</b>	0700	<b>Param Reported As:</b>	NOT APPLICABLE
<b>Sample Date:</b>	2019/06/30	<b>Frequency:</b>	MONTHLY
<b>Regulation:</b>	MISA COMPLIANCE	<b>Sector:</b>	PETROLEUM REFINERIES
<b>Value:</b>	13183	<b>Component Type:</b>	MAXIMUM
<b>Unit of Measure:</b>	M3/D		
<b>Control Point Name:</b>	PLANT - PROCESS EFFLUENT		
<b>Parameter Name:</b>	FLOW		

MISA Industrial Wastewater Discharge

<b>Company Code:</b>	0000130104	<b>Result Structure:</b>	MISA MONTHLY REPORTING
<b>Control Point ID:</b>	0700	<b>Param Reported As:</b>	NOT APPLICABLE
<b>Sample Date:</b>	2019/06/30	<b>Frequency:</b>	MONTHLY
<b>Regulation:</b>	MISA COMPLIANCE	<b>Sector:</b>	PETROLEUM REFINERIES
<b>Value:</b>	30	<b>Component Type:</b>	NUM. IN AVERAGE
<b>Unit of Measure:</b>			
<b>Control Point Name:</b>	PLANT - PROCESS EFFLUENT		
<b>Parameter Name:</b>	FLOW		

MISA Industrial Wastewater Discharge

<b>Company Code:</b>	0000130104	<b>Result Structure:</b>	MISA MONTHLY REPORTING
<b>Control Point ID:</b>	0700	<b>Param Reported As:</b>	AS PHOSPHORUS
<b>Sample Date:</b>	2019/06/30	<b>Frequency:</b>	MONTHLY
<b>Regulation:</b>	MISA COMPLIANCE	<b>Sector:</b>	PETROLEUM REFINERIES
<b>Value:</b>	1.1926	<b>Component Type:</b>	MINIMUM
<b>Unit of Measure:</b>	KG/D		
<b>Control Point Name:</b>	PLANT - PROCESS EFFLUENT		
<b>Parameter Name:</b>	PHOSPHORUS, UNFILTERED TOTAL		

MISA Industrial Wastewater Discharge



**Company Code:** 0000130104  
**Control Point ID:** 0700  
**Sample Date:** 2019/06/30  
**Regulation:** MISA COMPLIANCE  
**Value:** 4  
**Unit of Measure:**  
**Control Point Name:** PLANT - PROCESS EFFLUENT  
**Parameter Name:** SOLVENT EXTRACTABLES

**Result Structure:** MISA MONTHLY REPORTING  
**Param Reported As:** NOT APPLICABLE  
**Frequency:** MONTHLY  
**Sector:** PETROLEUM REFINERIES  
**Component Type:** NUM. IN AVERAGE

**MISA Industrial Wastewater Discharge**

**Company Code:** 0000130104  
**Control Point ID:** 0800  
**Sample Date:** 2019/07/31  
**Regulation:** MISA COMPLIANCE  
**Value:** 82451.6  
**Unit of Measure:** M3/D  
**Control Point Name:** PLANT - ONCE THROUGH COOLING WATER (OTCW)  
**Parameter Name:** FLOW

**Result Structure:** MISA MONTHLY REPORTING  
**Param Reported As:** NOT APPLICABLE  
**Frequency:** MONTHLY  
**Sector:** PETROLEUM REFINERIES  
**Component Type:** MAXIMUM

**MISA Industrial Wastewater Discharge**

**Company Code:** 0000130104  
**Control Point ID:** 0800  
**Sample Date:** 2019/07/31  
**Regulation:** MISA COMPLIANCE  
**Value:** 5  
**Unit of Measure:**  
**Control Point Name:** PLANT - ONCE THROUGH COOLING WATER (OTCW)  
**Parameter Name:** SULPHIDE, UNFILTERED REACTIVE

**Result Structure:** MISA MONTHLY REPORTING  
**Param Reported As:** AS SULPHIDE  
**Frequency:** MONTHLY  
**Sector:** PETROLEUM REFINERIES  
**Component Type:** NUM. IN AVERAGE

**MISA Industrial Wastewater Discharge**

**Company Code:** 0000130104  
**Control Point ID:** 0700  
**Sample Date:** 2019/07/31  
**Regulation:** MISA COMPLIANCE  
**Value:** 25.709  
**Unit of Measure:** KG/D  
**Control Point Name:** PLANT - PROCESS EFFLUENT  
**Parameter Name:** CARBON, DISSOLVED ORGANIC

**Result Structure:** MISA MONTHLY REPORTING  
**Param Reported As:** AS CARBON  
**Frequency:** MONTHLY  
**Sector:** PETROLEUM REFINERIES  
**Component Type:** AVERAGE

**MISA Industrial Wastewater Discharge**

**Company Code:** 0000130104  
**Control Point ID:** 0700  
**Sample Date:** 2019/07/31  
**Regulation:** MISA COMPLIANCE  
**Value:** 13.219  
**Unit of Measure:** KG/D  
**Control Point Name:** PLANT - PROCESS EFFLUENT  
**Parameter Name:** CARBON, DISSOLVED ORGANIC

**Result Structure:** MISA MONTHLY REPORTING  
**Param Reported As:** AS CARBON  
**Frequency:** MONTHLY  
**Sector:** PETROLEUM REFINERIES  
**Component Type:** MINIMUM

**MISA Industrial Wastewater Discharge**

**Company Code:** 0000130104  
**Control Point ID:** 0700  
**Sample Date:** 2019/07/31  
**Regulation:** MISA COMPLIANCE

**Result Structure:** MISA MONTHLY REPORTING  
**Param Reported As:** AS PHENOL  
**Frequency:** MONTHLY  
**Sector:** PETROLEUM REFINERIES

**Value:** 31 **Component Type:** NUM. IN AVERAGE  
**Unit of Measure:**  
**Control Point Name:** PLANT - PROCESS EFFLUENT  
**Parameter Name:** PHENOLICS, UNFILTERED REACTIVE

**MISA Industrial Wastewater Discharge**

**Company Code:** 0000130104 **Result Structure:** MISA MONTHLY REPORTING  
**Control Point ID:** 0700 **Param Reported As:** NOT APPLICABLE  
**Sample Date:** 2019/07/31 **Frequency:** MONTHLY  
**Regulation:** MISA COMPLIANCE **Sector:** PETROLEUM REFINERIES  
**Value:** 14 **Component Type:** NUM. IN AVERAGE  
**Unit of Measure:**  
**Control Point Name:** PLANT - PROCESS EFFLUENT  
**Parameter Name:** SOLVENT EXTRACTABLES

**MISA Industrial Wastewater Discharge**

**Company Code:** 0000130104 **Result Structure:** MISA MONTHLY REPORTING  
**Control Point ID:** 0700 **Param Reported As:** AS SULPHIDE  
**Sample Date:** 2019/07/31 **Frequency:** MONTHLY  
**Regulation:** MISA COMPLIANCE **Sector:** PETROLEUM REFINERIES  
**Value:** 14 **Component Type:** NUM. IN AVERAGE  
**Unit of Measure:**  
**Control Point Name:** PLANT - PROCESS EFFLUENT  
**Parameter Name:** SULPHIDE, UNFILTERED REACTIVE

**MISA Industrial Wastewater Discharge**

**Company Code:** 0000130104 **Result Structure:** MISA MONTHLY REPORTING  
**Control Point ID:** 0700 **Param Reported As:** AS NITROGEN  
**Sample Date:** 2019/08/31 **Frequency:** MONTHLY  
**Regulation:** MISA COMPLIANCE **Sector:** PETROLEUM REFINERIES  
**Value:** 0 **Component Type:** AVERAGE  
**Unit of Measure:** KG/D  
**Control Point Name:** PLANT - PROCESS EFFLUENT  
**Parameter Name:** AMMONIUM+AMMONIA, TOTAL FILTER.REAC

**MISA Industrial Wastewater Discharge**

**Company Code:** 0000130104 **Result Structure:** MISA MONTHLY REPORTING  
**Control Point ID:** 0700 **Param Reported As:** NOT APPLICABLE  
**Sample Date:** 2019/08/31 **Frequency:** MONTHLY  
**Regulation:** MISA COMPLIANCE **Sector:** PETROLEUM REFINERIES  
**Value:** 31 **Component Type:** NUM. IN AVERAGE  
**Unit of Measure:**  
**Control Point Name:** PLANT - PROCESS EFFLUENT  
**Parameter Name:** FLOW

**MISA Industrial Wastewater Discharge**

**Company Code:** 0000130104 **Result Structure:** MISA MONTHLY REPORTING  
**Control Point ID:** 0700 **Param Reported As:** AS PHOSPHORUS  
**Sample Date:** 2019/08/31 **Frequency:** MONTHLY  
**Regulation:** MISA COMPLIANCE **Sector:** PETROLEUM REFINERIES  
**Value:** 2.3277 **Component Type:** MINIMUM  
**Unit of Measure:** KG/D  
**Control Point Name:** PLANT - PROCESS EFFLUENT  
**Parameter Name:** PHOSPHORUS, UNFILTERED TOTAL

**MISA Industrial Wastewater Discharge**

<b>Company Code:</b>	0000130104	<b>Result Structure:</b>	MISA MONTHLY REPORTING
<b>Control Point ID:</b>	0700	<b>Param Reported As:</b>	NOT APPLICABLE
<b>Sample Date:</b>	2019/08/31	<b>Frequency:</b>	MONTHLY
<b>Regulation:</b>	MISA COMPLIANCE	<b>Sector:</b>	PETROLEUM REFINERIES
<b>Value:</b>	5.595	<b>Component Type:</b>	MINIMUM
<b>Unit of Measure:</b>	KG/D		
<b>Control Point Name:</b>	PLANT - PROCESS EFFLUENT		
<b>Parameter Name:</b>	RESIDUE,PART LOSS ON IGNIT.		

**MISA Industrial Wastewater Discharge**

<b>Company Code:</b>	0000130104	<b>Result Structure:</b>	MISA MONTHLY REPORTING
<b>Control Point ID:</b>	0800	<b>Param Reported As:</b>	NOT APPLICABLE
<b>Sample Date:</b>	2019/09/30	<b>Frequency:</b>	MONTHLY
<b>Regulation:</b>	MISA COMPLIANCE	<b>Sector:</b>	PETROLEUM REFINERIES
<b>Value:</b>	0.014677	<b>Component Type:</b>	MAXIMUM
<b>Unit of Measure:</b>	KG/D		
<b>Control Point Name:</b>	PLANT - ONCE THROUGH COOLING WATER (OTCW)		
<b>Parameter Name:</b>	BENZENE C6H6		

**MISA Industrial Wastewater Discharge**

<b>Company Code:</b>	0000130104	<b>Result Structure:</b>	MISA MONTHLY REPORTING
<b>Control Point ID:</b>	0800	<b>Param Reported As:</b>	AS PHENOL
<b>Sample Date:</b>	2019/09/30	<b>Frequency:</b>	MONTHLY
<b>Regulation:</b>	MISA COMPLIANCE	<b>Sector:</b>	PETROLEUM REFINERIES
<b>Value:</b>	0.073385	<b>Component Type:</b>	MAXIMUM
<b>Unit of Measure:</b>	KG/D		
<b>Control Point Name:</b>	PLANT - ONCE THROUGH COOLING WATER (OTCW)		
<b>Parameter Name:</b>	PHENOLICS, UNFILTERED REACTIVE		

**MISA Industrial Wastewater Discharge**

<b>Company Code:</b>	0000130104	<b>Result Structure:</b>	MISA MONTHLY REPORTING
<b>Control Point ID:</b>	0800	<b>Param Reported As:</b>	AS SULPHIDE
<b>Sample Date:</b>	2019/09/30	<b>Frequency:</b>	MONTHLY
<b>Regulation:</b>	MISA COMPLIANCE	<b>Sector:</b>	PETROLEUM REFINERIES
<b>Value:</b>	0.49341	<b>Component Type:</b>	MINIMUM
<b>Unit of Measure:</b>	KG/D		
<b>Control Point Name:</b>	PLANT - ONCE THROUGH COOLING WATER (OTCW)		
<b>Parameter Name:</b>	SULPHIDE, UNFILTERED REACTIVE		

**MISA Industrial Wastewater Discharge**

<b>Company Code:</b>	0000130104	<b>Result Structure:</b>	MISA MONTHLY REPORTING
<b>Control Point ID:</b>	0800	<b>Param Reported As:</b>	NOT APPLICABLE
<b>Sample Date:</b>	2019/09/30	<b>Frequency:</b>	MONTHLY
<b>Regulation:</b>	MISA COMPLIANCE	<b>Sector:</b>	PETROLEUM REFINERIES
<b>Value:</b>	0.014337	<b>Component Type:</b>	AVERAGE
<b>Unit of Measure:</b>	KG/D		
<b>Control Point Name:</b>	PLANT - ONCE THROUGH COOLING WATER (OTCW)		
<b>Parameter Name:</b>	TOLUENE C7H8		

**MISA Industrial Wastewater Discharge**

<b>Company Code:</b>	0000130104	<b>Result Structure:</b>	MISA MONTHLY REPORTING
----------------------	------------	--------------------------	------------------------

**Control Point ID:** 0700  
**Sample Date:** 2019/09/30  
**Regulation:** MISA COMPLIANCE  
**Value:** 7370  
**Unit of Measure:** M3/D  
**Control Point Name:** PLANT - PROCESS EFFLUENT  
**Parameter Name:** FLOW

**Param Reported As:** NOT APPLICABLE  
**Frequency:** MONTHLY  
**Sector:** PETROLEUM REFINERIES  
**Component Type:** MAXIMUM

**MISA Industrial Wastewater Discharge**

**Company Code:** 0000130104  
**Control Point ID:** 0700  
**Sample Date:** 2019/09/30  
**Regulation:** MISA COMPLIANCE  
**Value:** 30  
**Unit of Measure:**  
**Control Point Name:** PLANT - PROCESS EFFLUENT  
**Parameter Name:** FLOW

**Result Structure:** MISA MONTHLY REPORTING  
**Param Reported As:** NOT APPLICABLE  
**Frequency:** MONTHLY  
**Sector:** PETROLEUM REFINERIES  
**Component Type:** NUM. IN AVERAGE

**MISA Industrial Wastewater Discharge**

**Company Code:** 0000130104  
**Control Point ID:** 0700  
**Sample Date:** 2019/09/30  
**Regulation:** MISA COMPLIANCE  
**Value:** 0.0057972  
**Unit of Measure:** KG/D  
**Control Point Name:** PLANT - PROCESS EFFLUENT  
**Parameter Name:** PHENOLICS, UNFILTERED REACTIVE

**Result Structure:** MISA MONTHLY REPORTING  
**Param Reported As:** AS PHENOL  
**Frequency:** MONTHLY  
**Sector:** PETROLEUM REFINERIES  
**Component Type:** AVERAGE

**MISA Industrial Wastewater Discharge**

**Company Code:** 0000130104  
**Control Point ID:** 0700  
**Sample Date:** 2019/09/30  
**Regulation:** MISA COMPLIANCE  
**Value:** 30  
**Unit of Measure:**  
**Control Point Name:** PLANT - PROCESS EFFLUENT  
**Parameter Name:** PHENOLICS, UNFILTERED REACTIVE

**Result Structure:** MISA MONTHLY REPORTING  
**Param Reported As:** AS PHENOL  
**Frequency:** MONTHLY  
**Sector:** PETROLEUM REFINERIES  
**Component Type:** NUM. IN AVERAGE

**MISA Industrial Wastewater Discharge**

**Company Code:** 0000130104  
**Control Point ID:** 0700  
**Sample Date:** 2019/09/30  
**Regulation:** MISA COMPLIANCE  
**Value:** 1.433  
**Unit of Measure:** KG/D  
**Control Point Name:** PLANT - PROCESS EFFLUENT  
**Parameter Name:** PHOSPHORUS, UNFILTERED TOTAL

**Result Structure:** MISA MONTHLY REPORTING  
**Param Reported As:** AS PHOSPHORUS  
**Frequency:** MONTHLY  
**Sector:** PETROLEUM REFINERIES  
**Component Type:** MINIMUM

**MISA Industrial Wastewater Discharge**

**Company Code:** 0000130104  
**Control Point ID:** 0800  
**Sample Date:** 2019/01/31  
**Regulation:** MISA COMPLIANCE  
**Value:** 5  
**Unit of Measure:**

**Result Structure:** MISA MONTHLY REPORTING  
**Param Reported As:** NOT APPLICABLE  
**Frequency:** MONTHLY  
**Sector:** PETROLEUM REFINERIES  
**Component Type:** NUM. IN AVERAGE

**Control Point Name:** PLANT - ONCE THROUGH COOLING WATER (OTCW)  
**Parameter Name:** BENZENE C6H6

**MISA Industrial Wastewater Discharge**

<b>Company Code:</b>	0000130104	<b>Result Structure:</b>	MISA MONTHLY REPORTING
<b>Control Point ID:</b>	0800	<b>Param Reported As:</b>	NOT APPLICABLE
<b>Sample Date:</b>	2019/01/31	<b>Frequency:</b>	MONTHLY
<b>Regulation:</b>	MISA COMPLIANCE	<b>Sector:</b>	PETROLEUM REFINERIES
<b>Value:</b>	70639.1	<b>Component Type:</b>	MINIMUM
<b>Unit of Measure:</b>	M3/D		
<b>Control Point Name:</b>	PLANT - ONCE THROUGH COOLING WATER (OTCW)		
<b>Parameter Name:</b>	FLOW		

**MISA Industrial Wastewater Discharge**

<b>Company Code:</b>	0000130104	<b>Result Structure:</b>	MISA MONTHLY REPORTING
<b>Control Point ID:</b>	0700	<b>Param Reported As:</b>	AS NITROGEN
<b>Sample Date:</b>	2019/01/31	<b>Frequency:</b>	MONTHLY
<b>Regulation:</b>	MISA COMPLIANCE	<b>Sector:</b>	PETROLEUM REFINERIES
<b>Value:</b>	0	<b>Component Type:</b>	AVERAGE
<b>Unit of Measure:</b>	KG/D		
<b>Control Point Name:</b>	PLANT - PROCESS EFFLUENT		
<b>Parameter Name:</b>	AMMONIUM+AMMONIA, TOTAL FILTER.REAC		

**MISA Industrial Wastewater Discharge**

<b>Company Code:</b>	0000130104	<b>Result Structure:</b>	MISA MONTHLY REPORTING
<b>Control Point ID:</b>	0700	<b>Param Reported As:</b>	AS NITROGEN
<b>Sample Date:</b>	2019/01/31	<b>Frequency:</b>	MONTHLY
<b>Regulation:</b>	MISA COMPLIANCE	<b>Sector:</b>	PETROLEUM REFINERIES
<b>Value:</b>	5	<b>Component Type:</b>	NUM. IN AVERAGE
<b>Unit of Measure:</b>			
<b>Control Point Name:</b>	PLANT - PROCESS EFFLUENT		
<b>Parameter Name:</b>	AMMONIUM+AMMONIA, TOTAL FILTER.REAC		

**MISA Industrial Wastewater Discharge**

<b>Company Code:</b>	0000130104	<b>Result Structure:</b>	MISA MONTHLY REPORTING
<b>Control Point ID:</b>	0700	<b>Param Reported As:</b>	NOT APPLICABLE
<b>Sample Date:</b>	2019/09/30	<b>Frequency:</b>	MONTHLY
<b>Regulation:</b>	MISA COMPLIANCE	<b>Sector:</b>	PETROLEUM REFINERIES
<b>Value:</b>	12.43	<b>Component Type:</b>	MAXIMUM
<b>Unit of Measure:</b>	KG/D		
<b>Control Point Name:</b>	PLANT - PROCESS EFFLUENT		
<b>Parameter Name:</b>	RESIDUE,PART LOSS ON IGNIT.		

**MISA Industrial Wastewater Discharge**

<b>Company Code:</b>	0000130104	<b>Result Structure:</b>	MISA MONTHLY REPORTING
<b>Control Point ID:</b>	0800	<b>Param Reported As:</b>	NOT APPLICABLE
<b>Sample Date:</b>	2019/10/31	<b>Frequency:</b>	MONTHLY
<b>Regulation:</b>	MISA COMPLIANCE	<b>Sector:</b>	PETROLEUM REFINERIES
<b>Value:</b>	45049.2	<b>Component Type:</b>	MINIMUM
<b>Unit of Measure:</b>	M3/D		
<b>Control Point Name:</b>	PLANT - ONCE THROUGH COOLING WATER (OTCW)		
<b>Parameter Name:</b>	FLOW		

**MISA Industrial Wastewater**

**Discharge**

<b>Company Code:</b>	0000130104	<b>Result Structure:</b>	MISA MONTHLY REPORTING
<b>Control Point ID:</b>	0800	<b>Param Reported As:</b>	NOT APPLICABLE
<b>Sample Date:</b>	2019/10/31	<b>Frequency:</b>	MONTHLY
<b>Regulation:</b>	MISA COMPLIANCE	<b>Sector:</b>	PETROLEUM REFINERIES
<b>Value:</b>	0.013284	<b>Component Type:</b>	AVERAGE
<b>Unit of Measure:</b>	KG/D		
<b>Control Point Name:</b>	PLANT - ONCE THROUGH COOLING WATER (OTCW)		
<b>Parameter Name:</b>	TOLUENE C7H8		

**MISA Industrial Wastewater Discharge**

<b>Company Code:</b>	0000130104	<b>Result Structure:</b>	MISA MONTHLY REPORTING
<b>Control Point ID:</b>	0700	<b>Param Reported As:</b>	NOT APPLICABLE
<b>Sample Date:</b>	2019/01/31	<b>Frequency:</b>	MONTHLY
<b>Regulation:</b>	MISA COMPLIANCE	<b>Sector:</b>	PETROLEUM REFINERIES
<b>Value:</b>	1284	<b>Component Type:</b>	MINIMUM
<b>Unit of Measure:</b>	M3/D		
<b>Control Point Name:</b>	PLANT - PROCESS EFFLUENT FLOW		
<b>Parameter Name:</b>			

**MISA Industrial Wastewater Discharge**

<b>Company Code:</b>	0000130104	<b>Result Structure:</b>	MISA MONTHLY REPORTING
<b>Control Point ID:</b>	0700	<b>Param Reported As:</b>	AS PHOSPHORUS
<b>Sample Date:</b>	2019/01/31	<b>Frequency:</b>	MONTHLY
<b>Regulation:</b>	MISA COMPLIANCE	<b>Sector:</b>	PETROLEUM REFINERIES
<b>Value:</b>	1.5416	<b>Component Type:</b>	MAXIMUM
<b>Unit of Measure:</b>	KG/D		
<b>Control Point Name:</b>	PLANT - PROCESS EFFLUENT		
<b>Parameter Name:</b>	PHOSPHORUS,UNFILTERED TOTAL		

**MISA Industrial Wastewater Discharge**

<b>Company Code:</b>	0000130104	<b>Result Structure:</b>	MISA MONTHLY REPORTING
<b>Control Point ID:</b>	0700	<b>Param Reported As:</b>	AS PHOSPHORUS
<b>Sample Date:</b>	2019/01/31	<b>Frequency:</b>	MONTHLY
<b>Regulation:</b>	MISA COMPLIANCE	<b>Sector:</b>	PETROLEUM REFINERIES
<b>Value:</b>	0	<b>Component Type:</b>	MINIMUM
<b>Unit of Measure:</b>	KG/D		
<b>Control Point Name:</b>	PLANT - PROCESS EFFLUENT		
<b>Parameter Name:</b>	PHOSPHORUS,UNFILTERED TOTAL		

**MISA Industrial Wastewater Discharge**

<b>Company Code:</b>	0000130104	<b>Result Structure:</b>	MISA MONTHLY REPORTING
<b>Control Point ID:</b>	0700	<b>Param Reported As:</b>	NOT APPLICABLE
<b>Sample Date:</b>	2019/01/31	<b>Frequency:</b>	MONTHLY
<b>Regulation:</b>	MISA COMPLIANCE	<b>Sector:</b>	PETROLEUM REFINERIES
<b>Value:</b>	18.524	<b>Component Type:</b>	MAXIMUM
<b>Unit of Measure:</b>	KG/D		
<b>Control Point Name:</b>	PLANT - PROCESS EFFLUENT		
<b>Parameter Name:</b>	RESIDUE,PART LOSS ON IGNIT.		

**MISA Industrial Wastewater Discharge**

<b>Company Code:</b>	0000130104	<b>Result Structure:</b>	MISA MONTHLY REPORTING
<b>Control Point ID:</b>	0700	<b>Param Reported As:</b>	NOT APPLICABLE
<b>Sample Date:</b>	2019/01/31	<b>Frequency:</b>	MONTHLY

**Regulation:** MISA COMPLIANCE  
**Value:** 1.284  
**Unit of Measure:** KG/D  
**Control Point Name:** PLANT - PROCESS EFFLUENT  
**Parameter Name:** RESIDUE,PART LOSS ON IGNIT.

**Sector:** PETROLEUM REFINERIES  
**Component Type:** MINIMUM

**MISA Industrial Wastewater Discharge**

**Company Code:** 0000130104  
**Control Point ID:** 0700  
**Sample Date:** 2019/01/31  
**Regulation:** MISA COMPLIANCE  
**Value:** 5  
**Unit of Measure:**  
**Control Point Name:** PLANT - PROCESS EFFLUENT  
**Parameter Name:** SOLVENT EXTRACTABLES

**Result Structure:** MISA MONTHLY REPORTING  
**Param Reported As:** NOT APPLICABLE  
**Frequency:** MONTHLY  
**Sector:** PETROLEUM REFINERIES  
**Component Type:** NUM. IN AVERAGE

**MISA Industrial Wastewater Discharge**

**Company Code:** 0000130104  
**Control Point ID:** 0700  
**Sample Date:** 2019/01/31  
**Regulation:** MISA COMPLIANCE  
**Value:** 0.061866  
**Unit of Measure:** KG/D  
**Control Point Name:** PLANT - PROCESS EFFLUENT  
**Parameter Name:** SULPHIDE, UNFILTERED REACTIVE

**Result Structure:** MISA MONTHLY REPORTING  
**Param Reported As:** AS SULPHIDE  
**Frequency:** MONTHLY  
**Sector:** PETROLEUM REFINERIES  
**Component Type:** MAXIMUM

**MISA Industrial Wastewater Discharge**

**Company Code:** 0000130104  
**Control Point ID:** 0700  
**Sample Date:** 2019/10/31  
**Regulation:** MISA COMPLIANCE  
**Value:** 5  
**Unit of Measure:**  
**Control Point Name:** PLANT - PROCESS EFFLUENT  
**Parameter Name:** AMMONIUM+AMMONIA, TOTAL FILTER.REAC

**Result Structure:** MISA MONTHLY REPORTING  
**Param Reported As:** AS NITROGEN  
**Frequency:** MONTHLY  
**Sector:** PETROLEUM REFINERIES  
**Component Type:** NUM. IN AVERAGE

**MISA Industrial Wastewater Discharge**

**Company Code:** 0000130104  
**Control Point ID:** 0700  
**Sample Date:** 2019/10/31  
**Regulation:** MISA COMPLIANCE  
**Value:** 12763  
**Unit of Measure:** M3/D  
**Control Point Name:** PLANT - PROCESS EFFLUENT  
**Parameter Name:** FLOW

**Result Structure:** MISA MONTHLY REPORTING  
**Param Reported As:** NOT APPLICABLE  
**Frequency:** MONTHLY  
**Sector:** PETROLEUM REFINERIES  
**Component Type:** MAXIMUM

**MISA Industrial Wastewater Discharge**

**Company Code:** 0000130104  
**Control Point ID:** 0700  
**Sample Date:** 2019/10/31  
**Regulation:** MISA COMPLIANCE  
**Value:** 0.012763  
**Unit of Measure:** KG/D  
**Control Point Name:** PLANT - PROCESS EFFLUENT  
**Parameter Name:** PHENOLICS, UNFILTERED REACTIVE

**Result Structure:** MISA MONTHLY REPORTING  
**Param Reported As:** AS PHENOL  
**Frequency:** MONTHLY  
**Sector:** PETROLEUM REFINERIES  
**Component Type:** MAXIMUM

**MISA Industrial Wastewater Discharge**

<b>Company Code:</b>	0000130104	<b>Result Structure:</b>	MISA MONTHLY REPORTING
<b>Control Point ID:</b>	0700	<b>Param Reported As:</b>	AS PHOSPHORUS
<b>Sample Date:</b>	2019/10/31	<b>Frequency:</b>	MONTHLY
<b>Regulation:</b>	MISA COMPLIANCE	<b>Sector:</b>	PETROLEUM REFINERIES
<b>Value:</b>	1.15	<b>Component Type:</b>	MINIMUM
<b>Unit of Measure:</b>	KG/D		
<b>Control Point Name:</b>	PLANT - PROCESS EFFLUENT		
<b>Parameter Name:</b>	PHOSPHORUS,UNFILTERED TOTAL		

**MISA Industrial Wastewater Discharge**

<b>Company Code:</b>	0000130104	<b>Result Structure:</b>	MISA MONTHLY REPORTING
<b>Control Point ID:</b>	0700	<b>Param Reported As:</b>	NOT APPLICABLE
<b>Sample Date:</b>	2019/10/31	<b>Frequency:</b>	MONTHLY
<b>Regulation:</b>	MISA COMPLIANCE	<b>Sector:</b>	PETROLEUM REFINERIES
<b>Value:</b>	4.307	<b>Component Type:</b>	MINIMUM
<b>Unit of Measure:</b>	KG/D		
<b>Control Point Name:</b>	PLANT - PROCESS EFFLUENT		
<b>Parameter Name:</b>	RESIDUE, PARTICULATE		

**MISA Industrial Wastewater Discharge**

<b>Company Code:</b>	0000130104	<b>Result Structure:</b>	MISA MONTHLY REPORTING
<b>Control Point ID:</b>	0700	<b>Param Reported As:</b>	NOT APPLICABLE
<b>Sample Date:</b>	2019/10/31	<b>Frequency:</b>	MONTHLY
<b>Regulation:</b>	MISA COMPLIANCE	<b>Sector:</b>	PETROLEUM REFINERIES
<b>Value:</b>	30	<b>Component Type:</b>	NUM. IN AVERAGE
<b>Unit of Measure:</b>			
<b>Control Point Name:</b>	PLANT - PROCESS EFFLUENT		
<b>Parameter Name:</b>	RESIDUE,PART LOSS ON IGNIT.		

**MISA Industrial Wastewater Discharge**

<b>Company Code:</b>	0000130104	<b>Result Structure:</b>	MISA MONTHLY REPORTING
<b>Control Point ID:</b>	0700	<b>Param Reported As:</b>	NOT APPLICABLE
<b>Sample Date:</b>	2019/10/31	<b>Frequency:</b>	MONTHLY
<b>Regulation:</b>	MISA COMPLIANCE	<b>Sector:</b>	PETROLEUM REFINERIES
<b>Value:</b>	6.3674	<b>Component Type:</b>	MAXIMUM
<b>Unit of Measure:</b>	KG/D		
<b>Control Point Name:</b>	PLANT - PROCESS EFFLUENT		
<b>Parameter Name:</b>	SOLVENT EXTRACTABLES		

**MISA Industrial Wastewater Discharge**

<b>Company Code:</b>	0000130104	<b>Result Structure:</b>	MISA MONTHLY REPORTING
<b>Control Point ID:</b>	0800	<b>Param Reported As:</b>	NOT APPLICABLE
<b>Sample Date:</b>	2019/12/31	<b>Frequency:</b>	MONTHLY
<b>Regulation:</b>	MISA COMPLIANCE	<b>Sector:</b>	PETROLEUM REFINERIES
<b>Value:</b>	74729.9	<b>Component Type:</b>	MAXIMUM
<b>Unit of Measure:</b>	M3/D		
<b>Control Point Name:</b>	PLANT - ONCE THROUGH COOLING WATER (OTCW)		
<b>Parameter Name:</b>	FLOW		

**MISA Industrial Wastewater Discharge**



**Company Code:** 0000130104  
**Control Point ID:** 0800  
**Sample Date:** 2019/02/28  
**Regulation:** MISA COMPLIANCE  
**Value:** 0.015056  
**Unit of Measure:** KG/D  
**Control Point Name:** PLANT - ONCE THROUGH COOLING WATER (OTCW)  
**Parameter Name:** BENZENE C6H6

**Result Structure:** MISA MONTHLY REPORTING  
**Param Reported As:** NOT APPLICABLE  
**Frequency:** MONTHLY  
**Sector:** PETROLEUM REFINERIES  
**Component Type:** MAXIMUM

**MISA Industrial Wastewater Discharge**

**Company Code:** 0000130104  
**Control Point ID:** 0800  
**Sample Date:** 2019/02/28  
**Regulation:** MISA COMPLIANCE  
**Value:** 0.47587  
**Unit of Measure:** KG/D  
**Control Point Name:** PLANT - ONCE THROUGH COOLING WATER (OTCW)  
**Parameter Name:** SULPHIDE, UNFILTERED REACTIVE

**Result Structure:** MISA MONTHLY REPORTING  
**Param Reported As:** AS SULPHIDE  
**Frequency:** MONTHLY  
**Sector:** PETROLEUM REFINERIES  
**Component Type:** MINIMUM

**MISA Industrial Wastewater Discharge**

**Company Code:** 0000130104  
**Control Point ID:** 0700  
**Sample Date:** 2019/02/28  
**Regulation:** MISA COMPLIANCE  
**Value:** 11202  
**Unit of Measure:** M3/D  
**Control Point Name:** PLANT - PROCESS EFFLUENT FLOW  
**Parameter Name:** FLOW

**Result Structure:** MISA MONTHLY REPORTING  
**Param Reported As:** NOT APPLICABLE  
**Frequency:** MONTHLY  
**Sector:** PETROLEUM REFINERIES  
**Component Type:** MAXIMUM

**MISA Industrial Wastewater Discharge**

**Company Code:** 0000130104  
**Control Point ID:** 0800  
**Sample Date:** 2019/11/30  
**Regulation:** MISA COMPLIANCE  
**Value:** 71516.7  
**Unit of Measure:** M3/D  
**Control Point Name:** PLANT - ONCE THROUGH COOLING WATER (OTCW)  
**Parameter Name:** FLOW

**Result Structure:** MISA MONTHLY REPORTING  
**Param Reported As:** NOT APPLICABLE  
**Frequency:** MONTHLY  
**Sector:** PETROLEUM REFINERIES  
**Component Type:** MINIMUM

**MISA Industrial Wastewater Discharge**

**Company Code:** 0000130104  
**Control Point ID:** 0800  
**Sample Date:** 2019/11/30  
**Regulation:** MISA COMPLIANCE  
**Value:** 0.073282  
**Unit of Measure:** KG/D  
**Control Point Name:** PLANT - ONCE THROUGH COOLING WATER (OTCW)  
**Parameter Name:** PHENOLICS, UNFILTERED REACTIVE

**Result Structure:** MISA MONTHLY REPORTING  
**Param Reported As:** AS PHENOL  
**Frequency:** MONTHLY  
**Sector:** PETROLEUM REFINERIES  
**Component Type:** MAXIMUM

**MISA Industrial Wastewater Discharge**

**Company Code:** 0000130104  
**Control Point ID:** 0700  
**Sample Date:** 2019/02/28  
**Regulation:** MISA COMPLIANCE  
**Value:** 28

**Result Structure:** MISA MONTHLY REPORTING  
**Param Reported As:** NOT APPLICABLE  
**Frequency:** MONTHLY  
**Sector:** PETROLEUM REFINERIES  
**Component Type:** NUM. IN AVERAGE

**Unit of Measure:**  
**Control Point Name:** PLANT - PROCESS EFFLUENT  
**Parameter Name:** FLOW

**MISA Industrial Wastewater**

**Discharge**

<b>Company Code:</b>	0000130104	<b>Result Structure:</b>	MISA MONTHLY REPORTING
<b>Control Point ID:</b>	0700	<b>Param Reported As:</b>	AS PHOSPHORUS
<b>Sample Date:</b>	2019/02/28	<b>Frequency:</b>	MONTHLY
<b>Regulation:</b>	MISA COMPLIANCE	<b>Sector:</b>	PETROLEUM REFINERIES
<b>Value:</b>	0.21601	<b>Component Type:</b>	MINIMUM
<b>Unit of Measure:</b>	KG/D		
<b>Control Point Name:</b>	PLANT - PROCESS EFFLUENT		
<b>Parameter Name:</b>	PHOSPHORUS, UNFILTERED TOTAL		

**MISA Industrial Wastewater**

**Discharge**

<b>Company Code:</b>	0000130104	<b>Result Structure:</b>	MISA MONTHLY REPORTING
<b>Control Point ID:</b>	0700	<b>Param Reported As:</b>	AS SULPHIDE
<b>Sample Date:</b>	2019/02/28	<b>Frequency:</b>	MONTHLY
<b>Regulation:</b>	MISA COMPLIANCE	<b>Sector:</b>	PETROLEUM REFINERIES
<b>Value:</b>	4	<b>Component Type:</b>	NUM. IN AVERAGE
<b>Unit of Measure:</b>			
<b>Control Point Name:</b>	PLANT - PROCESS EFFLUENT		
<b>Parameter Name:</b>	SULPHIDE, UNFILTERED REACTIVE		

**MISA Industrial Wastewater**

**Discharge**

<b>Company Code:</b>	0000130104	<b>Result Structure:</b>	MISA MONTHLY REPORTING
<b>Control Point ID:</b>	0800	<b>Param Reported As:</b>	NOT APPLICABLE
<b>Sample Date:</b>	2019/03/31	<b>Frequency:</b>	MONTHLY
<b>Regulation:</b>	MISA COMPLIANCE	<b>Sector:</b>	PETROLEUM REFINERIES
<b>Value:</b>	0.0142	<b>Component Type:</b>	AVERAGE
<b>Unit of Measure:</b>	KG/D		
<b>Control Point Name:</b>	PLANT - ONCE THROUGH COOLING WATER (OTCW)		
<b>Parameter Name:</b>	BENZENE C6H6		

**MISA Industrial Wastewater**

**Discharge**

<b>Company Code:</b>	0000130104	<b>Result Structure:</b>	MISA MONTHLY REPORTING
<b>Control Point ID:</b>	0800	<b>Param Reported As:</b>	NOT APPLICABLE
<b>Sample Date:</b>	2019/03/31	<b>Frequency:</b>	MONTHLY
<b>Regulation:</b>	MISA COMPLIANCE	<b>Sector:</b>	PETROLEUM REFINERIES
<b>Value:</b>	0.014481	<b>Component Type:</b>	MAXIMUM
<b>Unit of Measure:</b>	KG/D		
<b>Control Point Name:</b>	PLANT - ONCE THROUGH COOLING WATER (OTCW)		
<b>Parameter Name:</b>	BENZENE C6H6		

**Site:** PETRO-CANADA LUBRICANTS INC.  
MISSISSAUGA ON

**Database:**  
SRDS

<b>Company Code:</b>	0000130104	<b>Sector:</b>	
<b>Works ID:</b>	33	<b>Region:</b>	MOE CENTRAL REGION
<b>SIC:</b>	3612 3611	<b>District:</b>	MOE HALTON-PEEL DISTRICT
<b>SIC1:</b>		<b>UTM Zone:</b>	1
<b>SIC1 Desc:</b>		<b>UTM Easting:</b>	999999
<b>SIC2:</b>		<b>UTM Northing:</b>	999999
<b>SIC2 Desc:</b>		<b>UTM Precision:</b>	1
<b>SIC3:</b>		<b>Minor Basin:</b>	LAKE ONTARIO
<b>SIC3 Desc:</b>		<b>Major Basin:</b>	GREAT LAKES
<b>Body of Water:</b>	LAKE ONTARIO	<b>Report Year:</b>	2009

**Terminal Stream:**

**SIC Desc:**

**Mailing Address:**

**Corp Address:**

LUB. OIL & GREASE, REFINED PETRO. PROD.

000385 SOUTHDOWN RD ,000385SOUTHDOWN RD,,MISSISSAUGA,ONTARIO,CANADA,L5J 2Y3

385 SOUTHDOWN RD ,385 SOUTHDOWN RD,,MISSISSAUGA,ONTARIO,CANADA,L5J 2Y3

**MISA Industrial Wastewater**

**Discharge**

**Company Code:** 0000130104

**Control Point ID:** 0700

**Sample Date:**

**Regulation:**

**Value:**

**Unit of Measure:**

**Control Point Name:** PLANT - PROCESS EFFLUENT

**Parameter Name:**

**Result Structure:**

**Param Reported As:**

**Frequency:**

**Sector:**

PETROLEUM REFINERIES

**Component Type:**

**MISA Industrial Wastewater**

**Discharge**

**Company Code:** 0000130104

**Control Point ID:** 0300

**Sample Date:**

**Regulation:**

**Value:**

**Unit of Measure:**

**Control Point Name:** ONCE-THROUGH COOLING WATER

**Parameter Name:**

**Result Structure:**

**Param Reported As:**

**Frequency:**

**Sector:**

PETROLEUM REFINERIES

**Component Type:**

**MISA Industrial Wastewater**

**Discharge**

**Company Code:** 0000130104

**Control Point ID:** 0100

**Sample Date:**

**Regulation:**

**Value:**

**Unit of Measure:**

**Control Point Name:** PROCESS EFFLUENT

**Parameter Name:**

**Result Structure:**

**Param Reported As:**

**Frequency:**

**Sector:**

PETROLEUM REFINERIES

**Component Type:**

**MISA Industrial Wastewater**

**Discharge**

**Company Code:** 0000130104

**Control Point ID:** 0800

**Sample Date:**

**Regulation:**

**Value:**

**Unit of Measure:**

**Control Point Name:** PLANT - O.T.C.W.

**Parameter Name:**

**Result Structure:**

**Param Reported As:**

**Frequency:**

**Sector:**

PETROLEUM REFINERIES

**Component Type:**

**MISA Industrial Wastewater**

**Discharge**

**Company Code:** 0000130104

**Control Point ID:** 0500

**Sample Date:**

**Regulation:**

**Value:**

**Unit of Measure:**

**Control Point Name:** ONCE-THROUGH COOLING WATER

**Parameter Name:**

**Result Structure:**

**Param Reported As:**

**Frequency:**

**Sector:**

PETROLEUM REFINERIES

**Component Type:**

**Site:** PETRO-CANADA LUBRICANTS INC.  
MISSISSAUGA ON

**Database:**  
SRDS

**Company Code:** 0000130104  
**Works ID:**  
**SIC:**  
**SIC1:**  
**SIC1 Desc:**  
**SIC2:**  
**SIC2 Desc:**  
**SIC3:**  
**SIC3 Desc:**  
**Body of Water:**  
**Terminal Stream:**  
**SIC Desc:**  
**Mailing Address:**  
**Corp Address:**

**Sector:**  
**Region:**  
**District:**  
**UTM Zone:**  
**UTM Easting:**  
**UTM Northing:**  
**UTM Precision:**  
**Minor Basin:**  
**Major Basin:**  
**Report Year:** 2016

**MISA Industrial Wastewater Discharge**

**Company Code:** 0000130104  
**Control Point ID:** 0800  
**Sample Date:** 2016/02  
**Regulation:** MISA COMPLIANCE  
**Value:** 73832.4  
**Unit of Measure:** M3/D  
**Control Point Name:** PLANT - ONCE THROUGH COOLING WATER (OTCW)  
**Parameter Name:** FLOW

**Result Structure:** MISA MONTHLY REPORTING  
**Param Reported As:** NOT APPLICABLE  
**Frequency:** MONTHLY  
**Sector:** PETROLEUM REFINERIES  
**Component Type:** MAXIMUM

**MISA Industrial Wastewater Discharge**

**Company Code:** 0000130104  
**Control Point ID:** 0800  
**Sample Date:** 2016/03  
**Regulation:** MISA COMPLIANCE  
**Value:** 72366.7  
**Unit of Measure:** M3/D  
**Control Point Name:** PLANT - ONCE THROUGH COOLING WATER (OTCW)  
**Parameter Name:** FLOW

**Result Structure:** MISA MONTHLY REPORTING  
**Param Reported As:** NOT APPLICABLE  
**Frequency:** MONTHLY  
**Sector:** PETROLEUM REFINERIES  
**Component Type:** AVERAGE

**MISA Industrial Wastewater Discharge**

**Company Code:** 0000130104  
**Control Point ID:** 0800  
**Sample Date:** 2016/03  
**Regulation:** MISA COMPLIANCE  
**Value:** 0.072367  
**Unit of Measure:** KG/D  
**Control Point Name:** PLANT - ONCE THROUGH COOLING WATER (OTCW)  
**Parameter Name:** PHENOLICS, UNFILTERED REACTIVE

**Result Structure:** MISA MONTHLY REPORTING  
**Param Reported As:** AS PHENOL  
**Frequency:** MONTHLY  
**Sector:** PETROLEUM REFINERIES  
**Component Type:** AVERAGE

**MISA Industrial Wastewater Discharge**

**Company Code:** 0000130104  
**Control Point ID:** 0800  
**Sample Date:** 2016/02  
**Regulation:** MISA COMPLIANCE  
**Value:** 0.073833  
**Unit of Measure:** KG/D  
**Control Point Name:** PLANT - ONCE THROUGH COOLING WATER (OTCW)  
**Parameter Name:** PHENOLICS, UNFILTERED REACTIVE

**Result Structure:** MISA MONTHLY REPORTING  
**Param Reported As:** AS PHENOL  
**Frequency:** MONTHLY  
**Sector:** PETROLEUM REFINERIES  
**Component Type:** MAXIMUM

**MISA Industrial Wastewater Discharge**

**Company Code:** 0000130104  
**Control Point ID:** 0700  
**Sample Date:** 2016/08  
**Regulation:** MISA COMPLIANCE  
**Value:** 22.602  
**Unit of Measure:** KG/D  
**Control Point Name:** PLANT - PROCESS EFFLUENT  
**Parameter Name:** RESIDUE, PARTICULATE

**Result Structure:** MISA MONTHLY REPORTING  
**Param Reported As:** NOT APPLICABLE  
**Frequency:** MONTHLY  
**Sector:** PETROLEUM REFINERIES  
**Component Type:** MAXIMUM

**MISA Industrial Wastewater Discharge**

**Company Code:** 0000130104  
**Control Point ID:** 0700  
**Sample Date:** 2016/08  
**Regulation:** MISA COMPLIANCE  
**Value:** 8.6255  
**Unit of Measure:** KG/D  
**Control Point Name:** PLANT - PROCESS EFFLUENT  
**Parameter Name:** RESIDUE,PART LOSS ON IGNIT.

**Result Structure:** MISA MONTHLY REPORTING  
**Param Reported As:** NOT APPLICABLE  
**Frequency:** MONTHLY  
**Sector:** PETROLEUM REFINERIES  
**Component Type:** AVERAGE

**MISA Industrial Wastewater Discharge**

**Company Code:** 0000130104  
**Control Point ID:** 0700  
**Sample Date:** 2016/08  
**Regulation:** MISA COMPLIANCE  
**Value:** 6.6666  
**Unit of Measure:** KG/D  
**Control Point Name:** PLANT - PROCESS EFFLUENT  
**Parameter Name:** SOLVENT EXTRACTABLES

**Result Structure:** MISA MONTHLY REPORTING  
**Param Reported As:** NOT APPLICABLE  
**Frequency:** MONTHLY  
**Sector:** PETROLEUM REFINERIES  
**Component Type:** MAXIMUM

**MISA Industrial Wastewater Discharge**

**Company Code:** 0000130104  
**Control Point ID:** 0700  
**Sample Date:** 2016/09  
**Regulation:** MISA COMPLIANCE  
**Value:** 4  
**Unit of Measure:** KG/D  
**Control Point Name:** PLANT - PROCESS EFFLUENT  
**Parameter Name:** AMMONIUM+AMMONIA, TOTAL FILTER.REAC

**Result Structure:** MISA MONTHLY REPORTING  
**Param Reported As:** AS NITROGEN  
**Frequency:** MONTHLY  
**Sector:** PETROLEUM REFINERIES  
**Component Type:** NUM. IN AVERAGE

**MISA Industrial Wastewater Discharge**

**Company Code:** 0000130104  
**Control Point ID:** 0700  
**Sample Date:** 2016/09  
**Regulation:** MISA COMPLIANCE  
**Value:** 0.010427  
**Unit of Measure:** KG/D  
**Control Point Name:** PLANT - PROCESS EFFLUENT  
**Parameter Name:** PHENOLICS, UNFILTERED REACTIVE

**Result Structure:** MISA MONTHLY REPORTING  
**Param Reported As:** AS PHENOL  
**Frequency:** MONTHLY  
**Sector:** PETROLEUM REFINERIES  
**Component Type:** MAXIMUM

**MISA Industrial Wastewater Discharge**

<b>Company Code:</b>	0000130104	<b>Result Structure:</b>	MISA MONTHLY REPORTING
<b>Control Point ID:</b>	0700	<b>Param Reported As:</b>	AS PHENOL
<b>Sample Date:</b>	2016/09	<b>Frequency:</b>	MONTHLY
<b>Regulation:</b>	MISA COMPLIANCE	<b>Sector:</b>	PETROLEUM REFINERIES
<b>Value:</b>	0.007112	<b>Component Type:</b>	MINIMUM
<b>Unit of Measure:</b>	KG/D		
<b>Control Point Name:</b>	PLANT - PROCESS EFFLUENT		
<b>Parameter Name:</b>	PHENOLICS, UNFILTERED REACTIVE		

**MISA Industrial Wastewater**

**Discharge**

<b>Company Code:</b>	0000130104	<b>Result Structure:</b>	MISA MONTHLY REPORTING
<b>Control Point ID:</b>	0800	<b>Param Reported As:</b>	NOT APPLICABLE
<b>Sample Date:</b>	2016/06	<b>Frequency:</b>	MONTHLY
<b>Regulation:</b>	MISA COMPLIANCE	<b>Sector:</b>	PETROLEUM REFINERIES
<b>Value:</b>	5	<b>Component Type:</b>	NUM. IN AVERAGE
<b>Unit of Measure:</b>	M3/D		
<b>Control Point Name:</b>	PLANT - ONCE THROUGH COOLING WATER (OTCW)		
<b>Parameter Name:</b>	FLOW		

**MISA Industrial Wastewater**

**Discharge**

<b>Company Code:</b>	0000130104	<b>Result Structure:</b>	MISA MONTHLY REPORTING
<b>Control Point ID:</b>	0700	<b>Param Reported As:</b>	AS CARBON
<b>Sample Date:</b>	2016/04	<b>Frequency:</b>	MONTHLY
<b>Regulation:</b>	MISA COMPLIANCE	<b>Sector:</b>	PETROLEUM REFINERIES
<b>Value:</b>	41.05	<b>Component Type:</b>	MAXIMUM
<b>Unit of Measure:</b>	KG/D		
<b>Control Point Name:</b>	PLANT - PROCESS EFFLUENT		
<b>Parameter Name:</b>	CARBON, DISSOLVED ORGANIC		

**MISA Industrial Wastewater**

**Discharge**

<b>Company Code:</b>	0000130104	<b>Result Structure:</b>	MISA MONTHLY REPORTING
<b>Control Point ID:</b>	0700	<b>Param Reported As:</b>	NOT APPLICABLE
<b>Sample Date:</b>	2016/04	<b>Frequency:</b>	MONTHLY
<b>Regulation:</b>	MISA COMPLIANCE	<b>Sector:</b>	PETROLEUM REFINERIES
<b>Value:</b>	3546	<b>Component Type:</b>	MINIMUM
<b>Unit of Measure:</b>	M3/D		
<b>Control Point Name:</b>	PLANT - PROCESS EFFLUENT		
<b>Parameter Name:</b>	FLOW		

**MISA Industrial Wastewater**

**Discharge**

<b>Company Code:</b>	0000130104	<b>Result Structure:</b>	MISA MONTHLY REPORTING
<b>Control Point ID:</b>	0700	<b>Param Reported As:</b>	NOT APPLICABLE
<b>Sample Date:</b>	2016/04	<b>Frequency:</b>	MONTHLY
<b>Regulation:</b>	MISA COMPLIANCE	<b>Sector:</b>	PETROLEUM REFINERIES
<b>Value:</b>	30	<b>Component Type:</b>	NUM. IN AVERAGE
<b>Unit of Measure:</b>	M3/D		
<b>Control Point Name:</b>	PLANT - PROCESS EFFLUENT		
<b>Parameter Name:</b>	FLOW		

**MISA Industrial Wastewater**

**Discharge**

<b>Company Code:</b>	0000130104	<b>Result Structure:</b>	MISA MONTHLY REPORTING
<b>Control Point ID:</b>	0700	<b>Param Reported As:</b>	NOT APPLICABLE
<b>Sample Date:</b>	2016/01	<b>Frequency:</b>	MONTHLY
<b>Regulation:</b>	MISA COMPLIANCE	<b>Sector:</b>	PETROLEUM REFINERIES
<b>Value:</b>	31	<b>Component Type:</b>	NUM. IN AVERAGE

**Unit of Measure:** KG/D  
**Control Point Name:** PLANT - PROCESS EFFLUENT  
**Parameter Name:** RESIDUE,PART LOSS ON IGNIT.

**MISA Industrial Wastewater**  
**Discharge**

**Company Code:** 0000130104  
**Control Point ID:** 0700  
**Sample Date:** 2016/01  
**Regulation:** MISA COMPLIANCE  
**Value:** 3.4995  
**Unit of Measure:** KG/D  
**Control Point Name:** PLANT - PROCESS EFFLUENT  
**Parameter Name:** SOLVENT EXTRACTABLES

**Result Structure:** MISA MONTHLY REPORTING  
**Param Reported As:** NOT APPLICABLE  
**Frequency:** MONTHLY  
**Sector:** PETROLEUM REFINERIES  
**Component Type:** MINIMUM

**MISA Industrial Wastewater**  
**Discharge**

**Company Code:** 0000130104  
**Control Point ID:** 0700  
**Sample Date:** 2016/02  
**Regulation:** MISA COMPLIANCE  
**Value:** 31.034  
**Unit of Measure:** KG/D  
**Control Point Name:** PLANT - PROCESS EFFLUENT  
**Parameter Name:** CARBON, DISSOLVED ORGANIC

**Result Structure:** MISA MONTHLY REPORTING  
**Param Reported As:** AS CARBON  
**Frequency:** MONTHLY  
**Sector:** PETROLEUM REFINERIES  
**Component Type:** MAXIMUM

**MISA Industrial Wastewater**  
**Discharge**

**Company Code:** 0000130104  
**Control Point ID:** 0700  
**Sample Date:** 2016/04  
**Regulation:** MISA COMPLIANCE  
**Value:** 0.003546  
**Unit of Measure:** KG/D  
**Control Point Name:** PLANT - PROCESS EFFLUENT  
**Parameter Name:** PHENOLICS, UNFILTERED REACTIVE

**Result Structure:** MISA MONTHLY REPORTING  
**Param Reported As:** AS PHENOL  
**Frequency:** MONTHLY  
**Sector:** PETROLEUM REFINERIES  
**Component Type:** MINIMUM

**MISA Industrial Wastewater**  
**Discharge**

**Company Code:** 0000130104  
**Control Point ID:** 0700  
**Sample Date:** 2016/04  
**Regulation:** MISA COMPLIANCE  
**Value:** 30  
**Unit of Measure:** KG/D  
**Control Point Name:** PLANT - PROCESS EFFLUENT  
**Parameter Name:** PHENOLICS, UNFILTERED REACTIVE

**Result Structure:** MISA MONTHLY REPORTING  
**Param Reported As:** AS PHENOL  
**Frequency:** MONTHLY  
**Sector:** PETROLEUM REFINERIES  
**Component Type:** NUM. IN AVERAGE

**MISA Industrial Wastewater**  
**Discharge**

**Company Code:** 0000130104  
**Control Point ID:** 0700  
**Sample Date:** 2016/04  
**Regulation:** MISA COMPLIANCE  
**Value:** 1.1833  
**Unit of Measure:** KG/D  
**Control Point Name:** PLANT - PROCESS EFFLUENT  
**Parameter Name:** PHOSPHORUS,UNFILTERED TOTAL

**Result Structure:** MISA MONTHLY REPORTING  
**Param Reported As:** AS PHOSPHORUS  
**Frequency:** MONTHLY  
**Sector:** PETROLEUM REFINERIES  
**Component Type:** AVERAGE

**MISA Industrial Wastewater Discharge**

<b>Company Code:</b>	0000130104	<b>Result Structure:</b>	MISA MONTHLY REPORTING
<b>Control Point ID:</b>	0700	<b>Param Reported As:</b>	AS NITROGEN
<b>Sample Date:</b>	2016/05	<b>Frequency:</b>	MONTHLY
<b>Regulation:</b>	MISA COMPLIANCE	<b>Sector:</b>	PETROLEUM REFINERIES
<b>Value:</b>	0	<b>Component Type:</b>	AVERAGE
<b>Unit of Measure:</b>	KG/D		
<b>Control Point Name:</b>	PLANT - PROCESS EFFLUENT		
<b>Parameter Name:</b>	AMMONIUM+AMMONIA, TOTAL FILTER.REAC		

**MISA Industrial Wastewater Discharge**

<b>Company Code:</b>	0000130104	<b>Result Structure:</b>	MISA MONTHLY REPORTING
<b>Control Point ID:</b>	0800	<b>Param Reported As:</b>	NOT APPLICABLE
<b>Sample Date:</b>	2016/07	<b>Frequency:</b>	MONTHLY
<b>Regulation:</b>	MISA COMPLIANCE	<b>Sector:</b>	PETROLEUM REFINERIES
<b>Value:</b>	0.012926	<b>Component Type:</b>	MINIMUM
<b>Unit of Measure:</b>	KG/D		
<b>Control Point Name:</b>	PLANT - ONCE THROUGH COOLING WATER (OTCW)		
<b>Parameter Name:</b>	BENZENE C6H6		

**MISA Industrial Wastewater Discharge**

<b>Company Code:</b>	0000130104	<b>Result Structure:</b>	MISA MONTHLY REPORTING
<b>Control Point ID:</b>	0800	<b>Param Reported As:</b>	NOT APPLICABLE
<b>Sample Date:</b>	2016/07	<b>Frequency:</b>	MONTHLY
<b>Regulation:</b>	MISA COMPLIANCE	<b>Sector:</b>	PETROLEUM REFINERIES
<b>Value:</b>	4	<b>Component Type:</b>	NUM. IN AVERAGE
<b>Unit of Measure:</b>	M3/D		
<b>Control Point Name:</b>	PLANT - ONCE THROUGH COOLING WATER (OTCW)		
<b>Parameter Name:</b>	FLOW		

**MISA Industrial Wastewater Discharge**

<b>Company Code:</b>	0000130104	<b>Result Structure:</b>	MISA MONTHLY REPORTING
<b>Control Point ID:</b>	0800	<b>Param Reported As:</b>	NOT APPLICABLE
<b>Sample Date:</b>	2016/08	<b>Frequency:</b>	MONTHLY
<b>Regulation:</b>	MISA COMPLIANCE	<b>Sector:</b>	PETROLEUM REFINERIES
<b>Value:</b>	71522.8	<b>Component Type:</b>	AVERAGE
<b>Unit of Measure:</b>	M3/D		
<b>Control Point Name:</b>	PLANT - ONCE THROUGH COOLING WATER (OTCW)		
<b>Parameter Name:</b>	FLOW		

**MISA Industrial Wastewater Discharge**

<b>Company Code:</b>	0000130104	<b>Result Structure:</b>	MISA MONTHLY REPORTING
<b>Control Point ID:</b>	0800	<b>Param Reported As:</b>	AS PHENOL
<b>Sample Date:</b>	2016/08	<b>Frequency:</b>	MONTHLY
<b>Regulation:</b>	MISA COMPLIANCE	<b>Sector:</b>	PETROLEUM REFINERIES
<b>Value:</b>	0.071523	<b>Component Type:</b>	AVERAGE
<b>Unit of Measure:</b>	KG/D		
<b>Control Point Name:</b>	PLANT - ONCE THROUGH COOLING WATER (OTCW)		
<b>Parameter Name:</b>	PHENOLICS, UNFILTERED REACTIVE		

**MISA Industrial Wastewater Discharge**

<b>Company Code:</b>	0000130104	<b>Result Structure:</b>	MISA MONTHLY REPORTING
<b>Control Point ID:</b>	0700	<b>Param Reported As:</b>	AS PHENOL



**Sample Date:** 2016/02  
**Regulation:** MISA COMPLIANCE  
**Value:** 29  
**Unit of Measure:** KG/D  
**Control Point Name:** PLANT - PROCESS EFFLUENT  
**Parameter Name:** PHENOLICS, UNFILTERED REACTIVE

**Frequency:** MONTHLY  
**Sector:** PETROLEUM REFINERIES  
**Component Type:** NUM. IN AVERAGE

**MISA Industrial Wastewater Discharge**

**Company Code:** 0000130104  
**Control Point ID:** 0700  
**Sample Date:** 2016/02  
**Regulation:** MISA COMPLIANCE  
**Value:** 4  
**Unit of Measure:** KG/D  
**Control Point Name:** PLANT - PROCESS EFFLUENT  
**Parameter Name:** PHOSPHORUS, UNFILTERED TOTAL

**Result Structure:** MISA MONTHLY REPORTING  
**Param Reported As:** AS PHOSPHORUS  
**Frequency:** MONTHLY  
**Sector:** PETROLEUM REFINERIES  
**Component Type:** NUM. IN AVERAGE

**MISA Industrial Wastewater Discharge**

**Company Code:** 0000130104  
**Control Point ID:** 0800  
**Sample Date:** 2016/11  
**Regulation:** MISA COMPLIANCE  
**Value:** 76860.7  
**Unit of Measure:** M3/D  
**Control Point Name:** PLANT - ONCE THROUGH COOLING WATER (OTCW)  
**Parameter Name:** FLOW

**Result Structure:** MISA MONTHLY REPORTING  
**Param Reported As:** NOT APPLICABLE  
**Frequency:** MONTHLY  
**Sector:** PETROLEUM REFINERIES  
**Component Type:** MAXIMUM

**MISA Industrial Wastewater Discharge**

**Company Code:** 0000130104  
**Control Point ID:** 0800  
**Sample Date:** 2016/11  
**Regulation:** MISA COMPLIANCE  
**Value:** 0.076861  
**Unit of Measure:** KG/D  
**Control Point Name:** PLANT - ONCE THROUGH COOLING WATER (OTCW)  
**Parameter Name:** PHENOLICS, UNFILTERED REACTIVE

**Result Structure:** MISA MONTHLY REPORTING  
**Param Reported As:** AS PHENOL  
**Frequency:** MONTHLY  
**Sector:** PETROLEUM REFINERIES  
**Component Type:** MAXIMUM

**MISA Industrial Wastewater Discharge**

**Company Code:** 0000130104  
**Control Point ID:** 0700  
**Sample Date:** 2016/09  
**Regulation:** MISA COMPLIANCE  
**Value:** 8.4127  
**Unit of Measure:** KG/D  
**Control Point Name:** PLANT - PROCESS EFFLUENT  
**Parameter Name:** SOLVENT EXTRACTABLES

**Result Structure:** MISA MONTHLY REPORTING  
**Param Reported As:** NOT APPLICABLE  
**Frequency:** MONTHLY  
**Sector:** PETROLEUM REFINERIES  
**Component Type:** AVERAGE

**MISA Industrial Wastewater Discharge**

**Company Code:** 0000130104  
**Control Point ID:** 0700  
**Sample Date:** 2016/10  
**Regulation:** MISA COMPLIANCE  
**Value:** 0  
**Unit of Measure:** KG/D  
**Control Point Name:** PLANT - PROCESS EFFLUENT

**Result Structure:** MISA MONTHLY REPORTING  
**Param Reported As:** AS NITROGEN  
**Frequency:** MONTHLY  
**Sector:** PETROLEUM REFINERIES  
**Component Type:** MAXIMUM

Parameter Name: AMMONIUM+AMMONIA, TOTAL FILTER.REAC

**MISA Industrial Wastewater Discharge**

<b>Company Code:</b>	0000130104	<b>Result Structure:</b>	MISA MONTHLY REPORTING
<b>Control Point ID:</b>	0700	<b>Param Reported As:</b>	NOT APPLICABLE
<b>Sample Date:</b>	2016/02	<b>Frequency:</b>	MONTHLY
<b>Regulation:</b>	MISA COMPLIANCE	<b>Sector:</b>	PETROLEUM REFINERIES
<b>Value:</b>	4.0674	<b>Component Type:</b>	MAXIMUM
<b>Unit of Measure:</b>	KG/D		
<b>Control Point Name:</b>	PLANT - PROCESS EFFLUENT		
<b>Parameter Name:</b>	SOLVENT EXTRACTABLES		

**MISA Industrial Wastewater Discharge**

<b>Company Code:</b>	0000130104	<b>Result Structure:</b>	MISA MONTHLY REPORTING
<b>Control Point ID:</b>	0700	<b>Param Reported As:</b>	NOT APPLICABLE
<b>Sample Date:</b>	2016/02	<b>Frequency:</b>	MONTHLY
<b>Regulation:</b>	MISA COMPLIANCE	<b>Sector:</b>	PETROLEUM REFINERIES
<b>Value:</b>	1.7694	<b>Component Type:</b>	MINIMUM
<b>Unit of Measure:</b>	KG/D		
<b>Control Point Name:</b>	PLANT - PROCESS EFFLUENT		
<b>Parameter Name:</b>	SOLVENT EXTRACTABLES		

**MISA Industrial Wastewater Discharge**

<b>Company Code:</b>	0000130104	<b>Result Structure:</b>	MISA MONTHLY REPORTING
<b>Control Point ID:</b>	0700	<b>Param Reported As:</b>	AS SULPHIDE
<b>Sample Date:</b>	2016/02	<b>Frequency:</b>	MONTHLY
<b>Regulation:</b>	MISA COMPLIANCE	<b>Sector:</b>	PETROLEUM REFINERIES
<b>Value:</b>	0.067886	<b>Component Type:</b>	MAXIMUM
<b>Unit of Measure:</b>	KG/D		
<b>Control Point Name:</b>	PLANT - PROCESS EFFLUENT		
<b>Parameter Name:</b>	SULPHIDE, UNFILTERED REACTIVE		

**MISA Industrial Wastewater Discharge**

<b>Company Code:</b>	0000130104	<b>Result Structure:</b>	MISA MONTHLY REPORTING
<b>Control Point ID:</b>	0700	<b>Param Reported As:</b>	AS CARBON
<b>Sample Date:</b>	2016/03	<b>Frequency:</b>	MONTHLY
<b>Regulation:</b>	MISA COMPLIANCE	<b>Sector:</b>	PETROLEUM REFINERIES
<b>Value:</b>	27.786	<b>Component Type:</b>	MINIMUM
<b>Unit of Measure:</b>	KG/D		
<b>Control Point Name:</b>	PLANT - PROCESS EFFLUENT		
<b>Parameter Name:</b>	CARBON, DISSOLVED ORGANIC		

**MISA Industrial Wastewater Discharge**

<b>Company Code:</b>	0000130104	<b>Result Structure:</b>	MISA MONTHLY REPORTING
<b>Control Point ID:</b>	0800	<b>Param Reported As:</b>	NOT APPLICABLE
<b>Sample Date:</b>	2016/09	<b>Frequency:</b>	MONTHLY
<b>Regulation:</b>	MISA COMPLIANCE	<b>Sector:</b>	PETROLEUM REFINERIES
<b>Value:</b>	73205.4	<b>Component Type:</b>	MAXIMUM
<b>Unit of Measure:</b>	M3/D		
<b>Control Point Name:</b>	PLANT - ONCE THROUGH COOLING WATER (OTCW)		
<b>Parameter Name:</b>	FLOW		

**MISA Industrial Wastewater Discharge**

**Company Code:** 0000130104  
**Control Point ID:** 0800  
**Sample Date:** 2016/09  
**Regulation:** MISA COMPLIANCE  
**Value:** 72057.7  
**Unit of Measure:** M3/D  
**Control Point Name:** PLANT - ONCE THROUGH COOLING WATER (OTCW)  
**Parameter Name:** FLOW

**Result Structure:** MISA MONTHLY REPORTING  
**Param Reported As:** NOT APPLICABLE  
**Frequency:** MONTHLY  
**Sector:** PETROLEUM REFINERIES  
**Component Type:** MINIMUM

**MISA Industrial Wastewater Discharge**

**Company Code:** 0000130104  
**Control Point ID:** 0700  
**Sample Date:** 2016/10  
**Regulation:** MISA COMPLIANCE  
**Value:** 5592.6  
**Unit of Measure:** M3/D  
**Control Point Name:** PLANT - PROCESS EFFLUENT  
**Parameter Name:** FLOW

**Result Structure:** MISA MONTHLY REPORTING  
**Param Reported As:** NOT APPLICABLE  
**Frequency:** MONTHLY  
**Sector:** PETROLEUM REFINERIES  
**Component Type:** AVERAGE

**MISA Industrial Wastewater Discharge**

**Company Code:** 0000130104  
**Control Point ID:** 0700  
**Sample Date:** 2016/10  
**Regulation:** MISA COMPLIANCE  
**Value:** 10768  
**Unit of Measure:** M3/D  
**Control Point Name:** PLANT - PROCESS EFFLUENT  
**Parameter Name:** FLOW

**Result Structure:** MISA MONTHLY REPORTING  
**Param Reported As:** NOT APPLICABLE  
**Frequency:** MONTHLY  
**Sector:** PETROLEUM REFINERIES  
**Component Type:** MAXIMUM

**MISA Industrial Wastewater Discharge**

**Company Code:** 0000130104  
**Control Point ID:** 0700  
**Sample Date:** 2016/01  
**Regulation:** MISA COMPLIANCE  
**Value:** 28.479  
**Unit of Measure:** KG/D  
**Control Point Name:** PLANT - PROCESS EFFLUENT  
**Parameter Name:** CARBON, DISSOLVED ORGANIC

**Result Structure:** MISA MONTHLY REPORTING  
**Param Reported As:** AS CARBON  
**Frequency:** MONTHLY  
**Sector:** PETROLEUM REFINERIES  
**Component Type:** AVERAGE

**MISA Industrial Wastewater Discharge**

**Company Code:** 0000130104  
**Control Point ID:** 0700  
**Sample Date:** 2016/01  
**Regulation:** MISA COMPLIANCE  
**Value:** 27.284  
**Unit of Measure:** KG/D  
**Control Point Name:** PLANT - PROCESS EFFLUENT  
**Parameter Name:** CARBON, DISSOLVED ORGANIC

**Result Structure:** MISA MONTHLY REPORTING  
**Param Reported As:** AS CARBON  
**Frequency:** MONTHLY  
**Sector:** PETROLEUM REFINERIES  
**Component Type:** MINIMUM

**MISA Industrial Wastewater Discharge**

**Company Code:** 0000130104  
**Control Point ID:** 0700  
**Sample Date:** 2016/05  
**Regulation:** MISA COMPLIANCE

**Result Structure:** MISA MONTHLY REPORTING  
**Param Reported As:** AS NITROGEN  
**Frequency:** MONTHLY  
**Sector:** PETROLEUM REFINERIES

**Value:** 4 **Component Type:** NUM. IN AVERAGE  
**Unit of Measure:** KG/D  
**Control Point Name:** PLANT - PROCESS EFFLUENT  
**Parameter Name:** AMMONIUM+AMMONIA, TOTAL FILTER.REAC

**MISA Industrial Wastewater Discharge**

**Company Code:** 0000130104 **Result Structure:** MISA MONTHLY REPORTING  
**Control Point ID:** 0700 **Param Reported As:** AS CARBON  
**Sample Date:** 2016/05 **Frequency:** MONTHLY  
**Regulation:** MISA COMPLIANCE **Sector:** PETROLEUM REFINERIES  
**Value:** 4 **Component Type:** NUM. IN AVERAGE  
**Unit of Measure:** KG/D  
**Control Point Name:** PLANT - PROCESS EFFLUENT  
**Parameter Name:** CARBON, DISSOLVED ORGANIC

**MISA Industrial Wastewater Discharge**

**Company Code:** 0000130104 **Result Structure:** MISA MONTHLY REPORTING  
**Control Point ID:** 0800 **Param Reported As:** AS SULPHIDE  
**Sample Date:** 2016/09 **Frequency:** MONTHLY  
**Regulation:** MISA COMPLIANCE **Sector:** PETROLEUM REFINERIES  
**Value:** 0.51244 **Component Type:** MAXIMUM  
**Unit of Measure:** KG/D  
**Control Point Name:** PLANT - ONCE THROUGH COOLING WATER (OTCW)  
**Parameter Name:** SULPHIDE, UNFILTERED REACTIVE

**MISA Industrial Wastewater Discharge**

**Company Code:** 0000130104 **Result Structure:** MISA MONTHLY REPORTING  
**Control Point ID:** 0700 **Param Reported As:** AS PHENOL  
**Sample Date:** 2016/03 **Frequency:** MONTHLY  
**Regulation:** MISA COMPLIANCE **Sector:** PETROLEUM REFINERIES  
**Value:** 0.009822 **Component Type:** MAXIMUM  
**Unit of Measure:** KG/D  
**Control Point Name:** PLANT - PROCESS EFFLUENT  
**Parameter Name:** PHENOLICS, UNFILTERED REACTIVE

**MISA Industrial Wastewater Discharge**

**Company Code:** 0000130104 **Result Structure:** MISA MONTHLY REPORTING  
**Control Point ID:** 0700 **Param Reported As:** AS PHENOL  
**Sample Date:** 2016/03 **Frequency:** MONTHLY  
**Regulation:** MISA COMPLIANCE **Sector:** PETROLEUM REFINERIES  
**Value:** 0.004552 **Component Type:** MINIMUM  
**Unit of Measure:** KG/D  
**Control Point Name:** PLANT - PROCESS EFFLUENT  
**Parameter Name:** PHENOLICS, UNFILTERED REACTIVE

**MISA Industrial Wastewater Discharge**

**Company Code:** 0000130104 **Result Structure:** MISA MONTHLY REPORTING  
**Control Point ID:** 0700 **Param Reported As:** NOT APPLICABLE  
**Sample Date:** 2016/03 **Frequency:** MONTHLY  
**Regulation:** MISA COMPLIANCE **Sector:** PETROLEUM REFINERIES  
**Value:** 4.3173 **Component Type:** AVERAGE  
**Unit of Measure:** KG/D  
**Control Point Name:** PLANT - PROCESS EFFLUENT  
**Parameter Name:** SOLVENT EXTRACTABLES

**MISA Industrial Wastewater Discharge**

**Company Code:** 0000130104  
**Control Point ID:** 0700  
**Sample Date:** 2016/01  
**Regulation:** MISA COMPLIANCE  
**Value:** 4  
**Unit of Measure:** KG/D  
**Control Point Name:** PLANT - PROCESS EFFLUENT  
**Parameter Name:** SOLVENT EXTRACTABLES

**Result Structure:** MISA MONTHLY REPORTING  
**Param Reported As:** NOT APPLICABLE  
**Frequency:** MONTHLY  
**Sector:** PETROLEUM REFINERIES  
**Component Type:** NUM. IN AVERAGE

**MISA Industrial Wastewater Discharge**

**Company Code:** 0000130104  
**Control Point ID:** 0700  
**Sample Date:** 2016/01  
**Regulation:** MISA COMPLIANCE  
**Value:** 4  
**Unit of Measure:** KG/D  
**Control Point Name:** PLANT - PROCESS EFFLUENT  
**Parameter Name:** SULPHIDE, UNFILTERED REACTIVE

**Result Structure:** MISA MONTHLY REPORTING  
**Param Reported As:** AS SULPHIDE  
**Frequency:** MONTHLY  
**Sector:** PETROLEUM REFINERIES  
**Component Type:** NUM. IN AVERAGE

**MISA Industrial Wastewater Discharge**

**Company Code:** 0000130104  
**Control Point ID:** 0700  
**Sample Date:** 2016/02  
**Regulation:** MISA COMPLIANCE  
**Value:** 4  
**Unit of Measure:** KG/D  
**Control Point Name:** PLANT - PROCESS EFFLUENT  
**Parameter Name:** CARBON, DISSOLVED ORGANIC

**Result Structure:** MISA MONTHLY REPORTING  
**Param Reported As:** AS CARBON  
**Frequency:** MONTHLY  
**Sector:** PETROLEUM REFINERIES  
**Component Type:** NUM. IN AVERAGE

**MISA Industrial Wastewater Discharge**

**Company Code:** 0000130104  
**Control Point ID:** 0700  
**Sample Date:** 2016/04  
**Regulation:** MISA COMPLIANCE  
**Value:** 0.010052  
**Unit of Measure:** KG/D  
**Control Point Name:** PLANT - PROCESS EFFLUENT  
**Parameter Name:** PHENOLICS, UNFILTERED REACTIVE

**Result Structure:** MISA MONTHLY REPORTING  
**Param Reported As:** AS PHENOL  
**Frequency:** MONTHLY  
**Sector:** PETROLEUM REFINERIES  
**Component Type:** MAXIMUM

**MISA Industrial Wastewater Discharge**

**Company Code:** 0000130104  
**Control Point ID:** 0700  
**Sample Date:** 2016/04  
**Regulation:** MISA COMPLIANCE  
**Value:** 7.6188  
**Unit of Measure:** KG/D  
**Control Point Name:** PLANT - PROCESS EFFLUENT  
**Parameter Name:** RESIDUE, PARTICULATE

**Result Structure:** MISA MONTHLY REPORTING  
**Param Reported As:** NOT APPLICABLE  
**Frequency:** MONTHLY  
**Sector:** PETROLEUM REFINERIES  
**Component Type:** AVERAGE

**MISA Industrial Wastewater Discharge**

**Company Code:** 0000130104

**Result Structure:** MISA MONTHLY REPORTING

**Control Point ID:** 0700  
**Sample Date:** 2016/04  
**Regulation:** MISA COMPLIANCE  
**Value:** 7.9911  
**Unit of Measure:** KG/D  
**Control Point Name:** PLANT - PROCESS EFFLUENT  
**Parameter Name:** RESIDUE,PART LOSS ON IGNIT.

**Param Reported As:** NOT APPLICABLE  
**Frequency:** MONTHLY  
**Sector:** PETROLEUM REFINERIES  
**Component Type:** AVERAGE

**MISA Industrial Wastewater Discharge**

**Company Code:** 0000130104  
**Control Point ID:** 0800  
**Sample Date:** 2016/10  
**Regulation:** MISA COMPLIANCE  
**Value:** 65954.9  
**Unit of Measure:** M3/D  
**Control Point Name:** PLANT - ONCE THROUGH COOLING WATER (OTCW)  
**Parameter Name:** FLOW

**Result Structure:** MISA MONTHLY REPORTING  
**Param Reported As:** NOT APPLICABLE  
**Frequency:** MONTHLY  
**Sector:** PETROLEUM REFINERIES  
**Component Type:** MINIMUM

**MISA Industrial Wastewater Discharge**

**Company Code:** 0000130104  
**Control Point ID:** 0800  
**Sample Date:** 2016/10  
**Regulation:** MISA COMPLIANCE  
**Value:** 0.46168  
**Unit of Measure:** KG/D  
**Control Point Name:** PLANT - ONCE THROUGH COOLING WATER (OTCW)  
**Parameter Name:** SULPHIDE, UNFILTERED REACTIVE

**Result Structure:** MISA MONTHLY REPORTING  
**Param Reported As:** AS SULPHIDE  
**Frequency:** MONTHLY  
**Sector:** PETROLEUM REFINERIES  
**Component Type:** MINIMUM

**MISA Industrial Wastewater Discharge**

**Company Code:** 0000130104  
**Control Point ID:** 0800  
**Sample Date:** 2016/07  
**Regulation:** MISA COMPLIANCE  
**Value:** 2.6324  
**Unit of Measure:** KG/D  
**Control Point Name:** PLANT - ONCE THROUGH COOLING WATER (OTCW)  
**Parameter Name:** BENZENE C6H6

**Result Structure:** MISA MONTHLY REPORTING  
**Param Reported As:** NOT APPLICABLE  
**Frequency:** MONTHLY  
**Sector:** PETROLEUM REFINERIES  
**Component Type:** MAXIMUM

**MISA Industrial Wastewater Discharge**

**Company Code:** 0000130104  
**Control Point ID:** 0800  
**Sample Date:** 2016/07  
**Regulation:** MISA COMPLIANCE  
**Value:** 64628.5  
**Unit of Measure:** M3/D  
**Control Point Name:** PLANT - ONCE THROUGH COOLING WATER (OTCW)  
**Parameter Name:** FLOW

**Result Structure:** MISA MONTHLY REPORTING  
**Param Reported As:** NOT APPLICABLE  
**Frequency:** MONTHLY  
**Sector:** PETROLEUM REFINERIES  
**Component Type:** MINIMUM

**MISA Industrial Wastewater Discharge**

**Company Code:** 0000130104  
**Control Point ID:** 0800  
**Sample Date:** 2016/07  
**Regulation:** MISA COMPLIANCE  
**Value:** 0.4524  
**Unit of Measure:** KG/D

**Result Structure:** MISA MONTHLY REPORTING  
**Param Reported As:** AS SULPHIDE  
**Frequency:** MONTHLY  
**Sector:** PETROLEUM REFINERIES  
**Component Type:** MINIMUM

**Control Point Name:** PLANT - ONCE THROUGH COOLING WATER (OTCW)  
**Parameter Name:** SULPHIDE, UNFILTERED REACTIVE

**MISA Industrial Wastewater Discharge**

<b>Company Code:</b>	0000130104	<b>Result Structure:</b>	MISA MONTHLY REPORTING
<b>Control Point ID:</b>	0800	<b>Param Reported As:</b>	NOT APPLICABLE
<b>Sample Date:</b>	2016/07	<b>Frequency:</b>	MONTHLY
<b>Regulation:</b>	MISA COMPLIANCE	<b>Sector:</b>	PETROLEUM REFINERIES
<b>Value:</b>	0.078284	<b>Component Type:</b>	AVERAGE
<b>Unit of Measure:</b>	KG/D		
<b>Control Point Name:</b>	PLANT - ONCE THROUGH COOLING WATER (OTCW)		
<b>Parameter Name:</b>	TOLUENE C7H8		

**MISA Industrial Wastewater Discharge**

<b>Company Code:</b>	0000130104	<b>Result Structure:</b>	MISA MONTHLY REPORTING
<b>Control Point ID:</b>	0700	<b>Param Reported As:</b>	NOT APPLICABLE
<b>Sample Date:</b>	2016/11	<b>Frequency:</b>	MONTHLY
<b>Regulation:</b>	MISA COMPLIANCE	<b>Sector:</b>	PETROLEUM REFINERIES
<b>Value:</b>	3.3124	<b>Component Type:</b>	MAXIMUM
<b>Unit of Measure:</b>	KG/D		
<b>Control Point Name:</b>	PLANT - PROCESS EFFLUENT		
<b>Parameter Name:</b>	SOLVENT EXTRACTABLES		

**MISA Industrial Wastewater Discharge**

<b>Company Code:</b>	0000130104	<b>Result Structure:</b>	MISA MONTHLY REPORTING
<b>Control Point ID:</b>	0700	<b>Param Reported As:</b>	NOT APPLICABLE
<b>Sample Date:</b>	2016/11	<b>Frequency:</b>	MONTHLY
<b>Regulation:</b>	MISA COMPLIANCE	<b>Sector:</b>	PETROLEUM REFINERIES
<b>Value:</b>	5	<b>Component Type:</b>	NUM. IN AVERAGE
<b>Unit of Measure:</b>	KG/D		
<b>Control Point Name:</b>	PLANT - PROCESS EFFLUENT		
<b>Parameter Name:</b>	SOLVENT EXTRACTABLES		

**MISA Industrial Wastewater Discharge**

<b>Company Code:</b>	0000130104	<b>Result Structure:</b>	MISA MONTHLY REPORTING
<b>Control Point ID:</b>	0700	<b>Param Reported As:</b>	AS SULPHIDE
<b>Sample Date:</b>	2016/06	<b>Frequency:</b>	MONTHLY
<b>Regulation:</b>	MISA COMPLIANCE	<b>Sector:</b>	PETROLEUM REFINERIES
<b>Value:</b>	0.048863	<b>Component Type:</b>	AVERAGE
<b>Unit of Measure:</b>	KG/D		
<b>Control Point Name:</b>	PLANT - PROCESS EFFLUENT		
<b>Parameter Name:</b>	SULPHIDE, UNFILTERED REACTIVE		

**MISA Industrial Wastewater Discharge**

<b>Company Code:</b>	0000130104	<b>Result Structure:</b>	MISA MONTHLY REPORTING
<b>Control Point ID:</b>	0700	<b>Param Reported As:</b>	AS NITROGEN
<b>Sample Date:</b>	2016/07	<b>Frequency:</b>	MONTHLY
<b>Regulation:</b>	MISA COMPLIANCE	<b>Sector:</b>	PETROLEUM REFINERIES
<b>Value:</b>	4	<b>Component Type:</b>	NUM. IN AVERAGE
<b>Unit of Measure:</b>	KG/D		
<b>Control Point Name:</b>	PLANT - PROCESS EFFLUENT		
<b>Parameter Name:</b>	AMMONIUM+AMMONIA, TOTAL FILTER.REAC		

**MISA Industrial Wastewater**

**Discharge**

**Company Code:** 0000130104  
**Control Point ID:** 0700  
**Sample Date:** 2016/07  
**Regulation:** MISA COMPLIANCE  
**Value:** 29.956  
**Unit of Measure:** KG/D  
**Control Point Name:** PLANT - PROCESS EFFLUENT  
**Parameter Name:** CARBON, DISSOLVED ORGANIC

**Result Structure:** MISA MONTHLY REPORTING  
**Param Reported As:** AS CARBON  
**Frequency:** MONTHLY  
**Sector:** PETROLEUM REFINERIES  
**Component Type:** AVERAGE

**MISA Industrial Wastewater Discharge**

**Company Code:** 0000130104  
**Control Point ID:** 0700  
**Sample Date:** 2016/07  
**Regulation:** MISA COMPLIANCE  
**Value:** 31  
**Unit of Measure:** M3/D  
**Control Point Name:** PLANT - PROCESS EFFLUENT  
**Parameter Name:** FLOW

**Result Structure:** MISA MONTHLY REPORTING  
**Param Reported As:** NOT APPLICABLE  
**Frequency:** MONTHLY  
**Sector:** PETROLEUM REFINERIES  
**Component Type:** NUM. IN AVERAGE

**MISA Industrial Wastewater Discharge**

**Company Code:** 0000130104  
**Control Point ID:** 0700  
**Sample Date:** 2016/05  
**Regulation:** MISA COMPLIANCE  
**Value:** 0.004387  
**Unit of Measure:** KG/D  
**Control Point Name:** PLANT - PROCESS EFFLUENT  
**Parameter Name:** PHENOLICS, UNFILTERED REACTIVE

**Result Structure:** MISA MONTHLY REPORTING  
**Param Reported As:** AS PHENOL  
**Frequency:** MONTHLY  
**Sector:** PETROLEUM REFINERIES  
**Component Type:** MINIMUM

**MISA Industrial Wastewater Discharge**

**Company Code:** 0000130104  
**Control Point ID:** 0700  
**Sample Date:** 2016/05  
**Regulation:** MISA COMPLIANCE  
**Value:** 4  
**Unit of Measure:** KG/D  
**Control Point Name:** PLANT - PROCESS EFFLUENT  
**Parameter Name:** PHOSPHORUS, UNFILTERED TOTAL

**Result Structure:** MISA MONTHLY REPORTING  
**Param Reported As:** AS PHOSPHORUS  
**Frequency:** MONTHLY  
**Sector:** PETROLEUM REFINERIES  
**Component Type:** NUM. IN AVERAGE

**MISA Industrial Wastewater Discharge**

**Company Code:** 0000130104  
**Control Point ID:** 0800  
**Sample Date:** 2016/11  
**Regulation:** MISA COMPLIANCE  
**Value:** 0.015373  
**Unit of Measure:** KG/D  
**Control Point Name:** PLANT - ONCE THROUGH COOLING WATER (OTCW)  
**Parameter Name:** TOLUENE C7H8

**Result Structure:** MISA MONTHLY REPORTING  
**Param Reported As:** NOT APPLICABLE  
**Frequency:** MONTHLY  
**Sector:** PETROLEUM REFINERIES  
**Component Type:** MAXIMUM

**MISA Industrial Wastewater Discharge**

**Company Code:** 0000130104  
**Control Point ID:** 0700  
**Sample Date:** 2016/11

**Result Structure:** MISA MONTHLY REPORTING  
**Param Reported As:** AS PHENOL  
**Frequency:** MONTHLY



**Regulation:** MISA COMPLIANCE **Sector:** PETROLEUM REFINERIES  
**Value:** 0.016956 **Component Type:** MAXIMUM  
**Unit of Measure:** KG/D  
**Control Point Name:** PLANT - PROCESS EFFLUENT  
**Parameter Name:** PHENOLICS, UNFILTERED REACTIVE

**MISA Industrial Wastewater Discharge**

**Company Code:** 0000130104 **Result Structure:** MISA MONTHLY REPORTING  
**Control Point ID:** 0700 **Param Reported As:** AS PHENOL  
**Sample Date:** 2016/07 **Frequency:** MONTHLY  
**Regulation:** MISA COMPLIANCE **Sector:** PETROLEUM REFINERIES  
**Value:** 31 **Component Type:** NUM. IN AVERAGE  
**Unit of Measure:** KG/D  
**Control Point Name:** PLANT - PROCESS EFFLUENT  
**Parameter Name:** PHENOLICS, UNFILTERED REACTIVE

**MISA Industrial Wastewater Discharge**

**Company Code:** 0000130104 **Result Structure:** MISA MONTHLY REPORTING  
**Control Point ID:** 0700 **Param Reported As:** NOT APPLICABLE  
**Sample Date:** 2016/07 **Frequency:** MONTHLY  
**Regulation:** MISA COMPLIANCE **Sector:** PETROLEUM REFINERIES  
**Value:** 8.373 **Component Type:** AVERAGE  
**Unit of Measure:** KG/D  
**Control Point Name:** PLANT - PROCESS EFFLUENT  
**Parameter Name:** RESIDUE, PARTICULATE

**MISA Industrial Wastewater Discharge**

**Company Code:** 0000130104 **Result Structure:** MISA MONTHLY REPORTING  
**Control Point ID:** 0700 **Param Reported As:** AS CARBON  
**Sample Date:** 2016/12 **Frequency:** MONTHLY  
**Regulation:** MISA COMPLIANCE **Sector:** PETROLEUM REFINERIES  
**Value:** 4 **Component Type:** NUM. IN AVERAGE  
**Unit of Measure:** KG/D  
**Control Point Name:** PLANT - PROCESS EFFLUENT  
**Parameter Name:** CARBON, DISSOLVED ORGANIC

**MISA Industrial Wastewater Discharge**

**Company Code:** 0000130104 **Result Structure:** MISA MONTHLY REPORTING  
**Control Point ID:** 0700 **Param Reported As:** NOT APPLICABLE  
**Sample Date:** 2016/12 **Frequency:** MONTHLY  
**Regulation:** MISA COMPLIANCE **Sector:** PETROLEUM REFINERIES  
**Value:** 9299 **Component Type:** MAXIMUM  
**Unit of Measure:** M3/D  
**Control Point Name:** PLANT - PROCESS EFFLUENT  
**Parameter Name:** FLOW

**MISA Industrial Wastewater Discharge**

**Company Code:** 0000130104 **Result Structure:** MISA MONTHLY REPORTING  
**Control Point ID:** 0800 **Param Reported As:** AS SULPHIDE  
**Sample Date:** 2016/12 **Frequency:** MONTHLY  
**Regulation:** MISA COMPLIANCE **Sector:** PETROLEUM REFINERIES  
**Value:** 0.48219 **Component Type:** MINIMUM  
**Unit of Measure:** KG/D  
**Control Point Name:** PLANT - ONCE THROUGH COOLING WATER (OTCW)  
**Parameter Name:** SULPHIDE, UNFILTERED REACTIVE

**MISA Industrial Wastewater Discharge**

<b>Company Code:</b>	0000130104	<b>Result Structure:</b>	MISA MONTHLY REPORTING
<b>Control Point ID:</b>	0700	<b>Param Reported As:</b>	AS PHENOL
<b>Sample Date:</b>	2016/10	<b>Frequency:</b>	MONTHLY
<b>Regulation:</b>	MISA COMPLIANCE	<b>Sector:</b>	PETROLEUM REFINERIES
<b>Value:</b>	29	<b>Component Type:</b>	NUM. IN AVERAGE
<b>Unit of Measure:</b>	KG/D		
<b>Control Point Name:</b>	PLANT - PROCESS EFFLUENT		
<b>Parameter Name:</b>	PHENOLICS, UNFILTERED REACTIVE		

**MISA Industrial Wastewater Discharge**

<b>Company Code:</b>	0000130104	<b>Result Structure:</b>	MISA MONTHLY REPORTING
<b>Control Point ID:</b>	0700	<b>Param Reported As:</b>	AS PHOSPHORUS
<b>Sample Date:</b>	2016/10	<b>Frequency:</b>	MONTHLY
<b>Regulation:</b>	MISA COMPLIANCE	<b>Sector:</b>	PETROLEUM REFINERIES
<b>Value:</b>	1.1774	<b>Component Type:</b>	MAXIMUM
<b>Unit of Measure:</b>	KG/D		
<b>Control Point Name:</b>	PLANT - PROCESS EFFLUENT		
<b>Parameter Name:</b>	PHOSPHORUS, UNFILTERED TOTAL		

**MISA Industrial Wastewater Discharge**

<b>Company Code:</b>	0000130104	<b>Result Structure:</b>	MISA MONTHLY REPORTING
<b>Control Point ID:</b>	0700	<b>Param Reported As:</b>	AS PHOSPHORUS
<b>Sample Date:</b>	2016/10	<b>Frequency:</b>	MONTHLY
<b>Regulation:</b>	MISA COMPLIANCE	<b>Sector:</b>	PETROLEUM REFINERIES
<b>Value:</b>	0.30291	<b>Component Type:</b>	MINIMUM
<b>Unit of Measure:</b>	KG/D		
<b>Control Point Name:</b>	PLANT - PROCESS EFFLUENT		
<b>Parameter Name:</b>	PHOSPHORUS, UNFILTERED TOTAL		

**MISA Industrial Wastewater Discharge**

<b>Company Code:</b>	0000130104	<b>Result Structure:</b>	MISA MONTHLY REPORTING
<b>Control Point ID:</b>	0700	<b>Param Reported As:</b>	NOT APPLICABLE
<b>Sample Date:</b>	2016/10	<b>Frequency:</b>	MONTHLY
<b>Regulation:</b>	MISA COMPLIANCE	<b>Sector:</b>	PETROLEUM REFINERIES
<b>Value:</b>	2.211	<b>Component Type:</b>	MINIMUM
<b>Unit of Measure:</b>	KG/D		
<b>Control Point Name:</b>	PLANT - PROCESS EFFLUENT		
<b>Parameter Name:</b>	RESIDUE, PARTICULATE		

**MISA Industrial Wastewater Discharge**

<b>Company Code:</b>	0000130104	<b>Result Structure:</b>	MISA MONTHLY REPORTING
<b>Control Point ID:</b>	0700	<b>Param Reported As:</b>	NOT APPLICABLE
<b>Sample Date:</b>	2016/10	<b>Frequency:</b>	MONTHLY
<b>Regulation:</b>	MISA COMPLIANCE	<b>Sector:</b>	PETROLEUM REFINERIES
<b>Value:</b>	2.3164	<b>Component Type:</b>	AVERAGE
<b>Unit of Measure:</b>	KG/D		
<b>Control Point Name:</b>	PLANT - PROCESS EFFLUENT		
<b>Parameter Name:</b>	SOLVENT EXTRACTABLES		

**MISA Industrial Wastewater Discharge**

<b>Company Code:</b>	0000130104	<b>Result Structure:</b>	MISA MONTHLY REPORTING
<b>Control Point ID:</b>	0700	<b>Param Reported As:</b>	AS SULPHIDE
<b>Sample Date:</b>	2016/10	<b>Frequency:</b>	MONTHLY
<b>Regulation:</b>	MISA COMPLIANCE	<b>Sector:</b>	PETROLEUM REFINERIES
<b>Value:</b>	0.033627	<b>Component Type:</b>	AVERAGE
<b>Unit of Measure:</b>	KG/D		
<b>Control Point Name:</b>	PLANT - PROCESS EFFLUENT		
<b>Parameter Name:</b>	SULPHIDE, UNFILTERED REACTIVE		

**MISA Industrial Wastewater Discharge**

<b>Company Code:</b>	0000130104	<b>Result Structure:</b>	MISA MONTHLY REPORTING
<b>Control Point ID:</b>	0700	<b>Param Reported As:</b>	AS SULPHIDE
<b>Sample Date:</b>	2016/12	<b>Frequency:</b>	MONTHLY
<b>Regulation:</b>	MISA COMPLIANCE	<b>Sector:</b>	PETROLEUM REFINERIES
<b>Value:</b>	0.046655	<b>Component Type:</b>	MINIMUM
<b>Unit of Measure:</b>	KG/D		
<b>Control Point Name:</b>	PLANT - PROCESS EFFLUENT		
<b>Parameter Name:</b>	SULPHIDE, UNFILTERED REACTIVE		

**MISA Industrial Wastewater Discharge**

<b>Company Code:</b>	0000130104	<b>Result Structure:</b>	MISA MONTHLY REPORTING
<b>Control Point ID:</b>	0700	<b>Param Reported As:</b>	AS PHENOL
<b>Sample Date:</b>	2016/08	<b>Frequency:</b>	MONTHLY
<b>Regulation:</b>	MISA COMPLIANCE	<b>Sector:</b>	PETROLEUM REFINERIES
<b>Value:</b>	0.0086255	<b>Component Type:</b>	AVERAGE
<b>Unit of Measure:</b>	KG/D		
<b>Control Point Name:</b>	PLANT - PROCESS EFFLUENT		
<b>Parameter Name:</b>	PHENOLICS, UNFILTERED REACTIVE		

**MISA Industrial Wastewater Discharge**

<b>Company Code:</b>	0000130104	<b>Result Structure:</b>	MISA MONTHLY REPORTING
<b>Control Point ID:</b>	0800	<b>Param Reported As:</b>	NOT APPLICABLE
<b>Sample Date:</b>	2016/04	<b>Frequency:</b>	MONTHLY
<b>Regulation:</b>	MISA COMPLIANCE	<b>Sector:</b>	PETROLEUM REFINERIES
<b>Value:</b>	4	<b>Component Type:</b>	NUM. IN AVERAGE
<b>Unit of Measure:</b>	KG/D		
<b>Control Point Name:</b>	PLANT - ONCE THROUGH COOLING WATER (OTCW)		
<b>Parameter Name:</b>	BENZENE C6H6		

**MISA Industrial Wastewater Discharge**

<b>Company Code:</b>	0000130104	<b>Result Structure:</b>	MISA MONTHLY REPORTING
<b>Control Point ID:</b>	0800	<b>Param Reported As:</b>	NOT APPLICABLE
<b>Sample Date:</b>	2016/04	<b>Frequency:</b>	MONTHLY
<b>Regulation:</b>	MISA COMPLIANCE	<b>Sector:</b>	PETROLEUM REFINERIES
<b>Value:</b>	71403	<b>Component Type:</b>	MINIMUM
<b>Unit of Measure:</b>	M3/D		
<b>Control Point Name:</b>	PLANT - ONCE THROUGH COOLING WATER (OTCW)		
<b>Parameter Name:</b>	FLOW		

**MISA Industrial Wastewater Discharge**

<b>Company Code:</b>	0000130104	<b>Result Structure:</b>	MISA MONTHLY REPORTING
<b>Control Point ID:</b>	0700	<b>Param Reported As:</b>	AS PHOSPHORUS
<b>Sample Date:</b>	2016/06	<b>Frequency:</b>	MONTHLY
<b>Regulation:</b>	MISA COMPLIANCE	<b>Sector:</b>	PETROLEUM REFINERIES
<b>Value:</b>	1.9384	<b>Component Type:</b>	AVERAGE

**Unit of Measure:** KG/D  
**Control Point Name:** PLANT - PROCESS EFFLUENT  
**Parameter Name:** PHOSPHORUS,UNFILTERED TOTAL

**MISA Industrial Wastewater**

**Discharge**

<b>Company Code:</b>	0000130104	<b>Result Structure:</b>	MISA MONTHLY REPORTING
<b>Control Point ID:</b>	0800	<b>Param Reported As:</b>	NOT APPLICABLE
<b>Sample Date:</b>	2016/04	<b>Frequency:</b>	MONTHLY
<b>Regulation:</b>	MISA COMPLIANCE	<b>Sector:</b>	PETROLEUM REFINERIES
<b>Value:</b>	0.014957	<b>Component Type:</b>	MAXIMUM
<b>Unit of Measure:</b>	KG/D		
<b>Control Point Name:</b>	PLANT - ONCE THROUGH COOLING WATER (OTCW)		
<b>Parameter Name:</b>	TOLUENE C7H8		

**MISA Industrial Wastewater**

**Discharge**

<b>Company Code:</b>	0000130104	<b>Result Structure:</b>	MISA MONTHLY REPORTING
<b>Control Point ID:</b>	0800	<b>Param Reported As:</b>	NOT APPLICABLE
<b>Sample Date:</b>	2016/04	<b>Frequency:</b>	MONTHLY
<b>Regulation:</b>	MISA COMPLIANCE	<b>Sector:</b>	PETROLEUM REFINERIES
<b>Value:</b>	0.014281	<b>Component Type:</b>	MINIMUM
<b>Unit of Measure:</b>	KG/D		
<b>Control Point Name:</b>	PLANT - ONCE THROUGH COOLING WATER (OTCW)		
<b>Parameter Name:</b>	TOLUENE C7H8		

**MISA Industrial Wastewater**

**Discharge**

<b>Company Code:</b>	0000130104	<b>Result Structure:</b>	MISA MONTHLY REPORTING
<b>Control Point ID:</b>	0800	<b>Param Reported As:</b>	NOT APPLICABLE
<b>Sample Date:</b>	2016/04	<b>Frequency:</b>	MONTHLY
<b>Regulation:</b>	MISA COMPLIANCE	<b>Sector:</b>	PETROLEUM REFINERIES
<b>Value:</b>	4	<b>Component Type:</b>	NUM. IN AVERAGE
<b>Unit of Measure:</b>	KG/D		
<b>Control Point Name:</b>	PLANT - ONCE THROUGH COOLING WATER (OTCW)		
<b>Parameter Name:</b>	TOLUENE C7H8		

**MISA Industrial Wastewater**

**Discharge**

<b>Company Code:</b>	0000130104	<b>Result Structure:</b>	MISA MONTHLY REPORTING
<b>Control Point ID:</b>	0800	<b>Param Reported As:</b>	NOT APPLICABLE
<b>Sample Date:</b>	2016/05	<b>Frequency:</b>	MONTHLY
<b>Regulation:</b>	MISA COMPLIANCE	<b>Sector:</b>	PETROLEUM REFINERIES
<b>Value:</b>	77712.2	<b>Component Type:</b>	MAXIMUM
<b>Unit of Measure:</b>	M3/D		
<b>Control Point Name:</b>	PLANT - ONCE THROUGH COOLING WATER (OTCW)		
<b>Parameter Name:</b>	FLOW		

**MISA Industrial Wastewater**

**Discharge**

<b>Company Code:</b>	0000130104	<b>Result Structure:</b>	MISA MONTHLY REPORTING
<b>Control Point ID:</b>	0800	<b>Param Reported As:</b>	NOT APPLICABLE
<b>Sample Date:</b>	2016/05	<b>Frequency:</b>	MONTHLY
<b>Regulation:</b>	MISA COMPLIANCE	<b>Sector:</b>	PETROLEUM REFINERIES
<b>Value:</b>	68561.5	<b>Component Type:</b>	MINIMUM
<b>Unit of Measure:</b>	M3/D		
<b>Control Point Name:</b>	PLANT - ONCE THROUGH COOLING WATER (OTCW)		
<b>Parameter Name:</b>	FLOW		

**MISA Industrial Wastewater Discharge**

<b>Company Code:</b>	0000130104	<b>Result Structure:</b>	MISA MONTHLY REPORTING
<b>Control Point ID:</b>	0700	<b>Param Reported As:</b>	AS PHOSPHORUS
<b>Sample Date:</b>	2016/06	<b>Frequency:</b>	MONTHLY
<b>Regulation:</b>	MISA COMPLIANCE	<b>Sector:</b>	PETROLEUM REFINERIES
<b>Value:</b>	0.92705	<b>Component Type:</b>	MINIMUM
<b>Unit of Measure:</b>	KG/D		
<b>Control Point Name:</b>	PLANT - PROCESS EFFLUENT		
<b>Parameter Name:</b>	PHOSPHORUS,UNFILTERED TOTAL		

**MISA Industrial Wastewater Discharge**

<b>Company Code:</b>	0000130104	<b>Result Structure:</b>	MISA MONTHLY REPORTING
<b>Control Point ID:</b>	0700	<b>Param Reported As:</b>	NOT APPLICABLE
<b>Sample Date:</b>	2016/06	<b>Frequency:</b>	MONTHLY
<b>Regulation:</b>	MISA COMPLIANCE	<b>Sector:</b>	PETROLEUM REFINERIES
<b>Value:</b>	5.823	<b>Component Type:</b>	MINIMUM
<b>Unit of Measure:</b>	KG/D		
<b>Control Point Name:</b>	PLANT - PROCESS EFFLUENT		
<b>Parameter Name:</b>	RESIDUE, PARTICULATE		

**MISA Industrial Wastewater Discharge**

<b>Company Code:</b>	0000130104	<b>Result Structure:</b>	MISA MONTHLY REPORTING
<b>Control Point ID:</b>	0800	<b>Param Reported As:</b>	AS PHENOL
<b>Sample Date:</b>	2016/08	<b>Frequency:</b>	MONTHLY
<b>Regulation:</b>	MISA COMPLIANCE	<b>Sector:</b>	PETROLEUM REFINERIES
<b>Value:</b>	0.070311	<b>Component Type:</b>	MINIMUM
<b>Unit of Measure:</b>	KG/D		
<b>Control Point Name:</b>	PLANT - ONCE THROUGH COOLING WATER (OTCW)		
<b>Parameter Name:</b>	PHENOLICS, UNFILTERED REACTIVE		

**MISA Industrial Wastewater Discharge**

<b>Company Code:</b>	0000130104	<b>Result Structure:</b>	MISA MONTHLY REPORTING
<b>Control Point ID:</b>	0800	<b>Param Reported As:</b>	NOT APPLICABLE
<b>Sample Date:</b>	2016/11	<b>Frequency:</b>	MONTHLY
<b>Regulation:</b>	MISA COMPLIANCE	<b>Sector:</b>	PETROLEUM REFINERIES
<b>Value:</b>	0.015373	<b>Component Type:</b>	MAXIMUM
<b>Unit of Measure:</b>	KG/D		
<b>Control Point Name:</b>	PLANT - ONCE THROUGH COOLING WATER (OTCW)		
<b>Parameter Name:</b>	BENZENE C6H6		

**MISA Industrial Wastewater Discharge**

<b>Company Code:</b>	0000130104	<b>Result Structure:</b>	MISA MONTHLY REPORTING
<b>Control Point ID:</b>	0700	<b>Param Reported As:</b>	NOT APPLICABLE
<b>Sample Date:</b>	2016/04	<b>Frequency:</b>	MONTHLY
<b>Regulation:</b>	MISA COMPLIANCE	<b>Sector:</b>	PETROLEUM REFINERIES
<b>Value:</b>	4	<b>Component Type:</b>	NUM. IN AVERAGE
<b>Unit of Measure:</b>	KG/D		
<b>Control Point Name:</b>	PLANT - PROCESS EFFLUENT		
<b>Parameter Name:</b>	SOLVENT EXTRACTABLES		

**MISA Industrial Wastewater Discharge**

<b>Company Code:</b>	0000130104	<b>Result Structure:</b>	MISA MONTHLY REPORTING
<b>Control Point ID:</b>	0800	<b>Param Reported As:</b>	NOT APPLICABLE

**Sample Date:** 2016/11 **Frequency:** MONTHLY  
**Regulation:** MISA COMPLIANCE **Sector:** PETROLEUM REFINERIES  
**Value:** 5 **Component Type:** NUM. IN AVERAGE  
**Unit of Measure:** KG/D  
**Control Point Name:** PLANT - ONCE THROUGH COOLING WATER (OTCW)  
**Parameter Name:** BENZENE C6H6

**MISA Industrial Wastewater Discharge**

**Company Code:** 0000130104 **Result Structure:** MISA MONTHLY REPORTING  
**Control Point ID:** 0800 **Param Reported As:** AS PHENOL  
**Sample Date:** 2016/11 **Frequency:** MONTHLY  
**Regulation:** MISA COMPLIANCE **Sector:** PETROLEUM REFINERIES  
**Value:** 0.073283 **Component Type:** AVERAGE  
**Unit of Measure:** KG/D  
**Control Point Name:** PLANT - ONCE THROUGH COOLING WATER (OTCW)  
**Parameter Name:** PHENOLICS, UNFILTERED REACTIVE

**MISA Industrial Wastewater Discharge**

**Company Code:** 0000130104 **Result Structure:** MISA MONTHLY REPORTING  
**Control Point ID:** 0800 **Param Reported As:** AS PHENOL  
**Sample Date:** 2016/11 **Frequency:** MONTHLY  
**Regulation:** MISA COMPLIANCE **Sector:** PETROLEUM REFINERIES  
**Value:** 0.070777 **Component Type:** MINIMUM  
**Unit of Measure:** KG/D  
**Control Point Name:** PLANT - ONCE THROUGH COOLING WATER (OTCW)  
**Parameter Name:** PHENOLICS, UNFILTERED REACTIVE

**MISA Industrial Wastewater Discharge**

**Company Code:** 0000130104 **Result Structure:** MISA MONTHLY REPORTING  
**Control Point ID:** 0700 **Param Reported As:** AS PHOSPHORUS  
**Sample Date:** 2016/09 **Frequency:** MONTHLY  
**Regulation:** MISA COMPLIANCE **Sector:** PETROLEUM REFINERIES  
**Value:** 4 **Component Type:** NUM. IN AVERAGE  
**Unit of Measure:** KG/D  
**Control Point Name:** PLANT - PROCESS EFFLUENT  
**Parameter Name:** PHOSPHORUS, UNFILTERED TOTAL

**MISA Industrial Wastewater Discharge**

**Company Code:** 0000130104 **Result Structure:** MISA MONTHLY REPORTING  
**Control Point ID:** 0700 **Param Reported As:** NOT APPLICABLE  
**Sample Date:** 2016/09 **Frequency:** MONTHLY  
**Regulation:** MISA COMPLIANCE **Sector:** PETROLEUM REFINERIES  
**Value:** 22.126 **Component Type:** MAXIMUM  
**Unit of Measure:** KG/D  
**Control Point Name:** PLANT - PROCESS EFFLUENT  
**Parameter Name:** SOLVENT EXTRACTABLES

**MISA Industrial Wastewater Discharge**

**Company Code:** 0000130104 **Result Structure:** MISA MONTHLY REPORTING  
**Control Point ID:** 0700 **Param Reported As:** AS SULPHIDE  
**Sample Date:** 2016/09 **Frequency:** MONTHLY  
**Regulation:** MISA COMPLIANCE **Sector:** PETROLEUM REFINERIES  
**Value:** 0.059227 **Component Type:** MINIMUM  
**Unit of Measure:** KG/D  
**Control Point Name:** PLANT - PROCESS EFFLUENT

Parameter Name: SULPHIDE, UNFILTERED REACTIVE

**MISA Industrial Wastewater Discharge**

<b>Company Code:</b>	0000130104	<b>Result Structure:</b>	MISA MONTHLY REPORTING
<b>Control Point ID:</b>	0700	<b>Param Reported As:</b>	AS NITROGEN
<b>Sample Date:</b>	2016/10	<b>Frequency:</b>	MONTHLY
<b>Regulation:</b>	MISA COMPLIANCE	<b>Sector:</b>	PETROLEUM REFINERIES
<b>Value:</b>	0	<b>Component Type:</b>	MINIMUM
<b>Unit of Measure:</b>	KG/D		
<b>Control Point Name:</b>	PLANT - PROCESS EFFLUENT		
<b>Parameter Name:</b>	AMMONIUM+AMMONIA, TOTAL FILTER.REAC		

**MISA Industrial Wastewater Discharge**

<b>Company Code:</b>	0000130104	<b>Result Structure:</b>	MISA MONTHLY REPORTING
<b>Control Point ID:</b>	0700	<b>Param Reported As:</b>	AS CARBON
<b>Sample Date:</b>	2016/10	<b>Frequency:</b>	MONTHLY
<b>Regulation:</b>	MISA COMPLIANCE	<b>Sector:</b>	PETROLEUM REFINERIES
<b>Value:</b>	17.346	<b>Component Type:</b>	AVERAGE
<b>Unit of Measure:</b>	KG/D		
<b>Control Point Name:</b>	PLANT - PROCESS EFFLUENT		
<b>Parameter Name:</b>	CARBON, DISSOLVED ORGANIC		

**MISA Industrial Wastewater Discharge**

<b>Company Code:</b>	0000130104	<b>Result Structure:</b>	MISA MONTHLY REPORTING
<b>Control Point ID:</b>	0700	<b>Param Reported As:</b>	NOT APPLICABLE
<b>Sample Date:</b>	2016/02	<b>Frequency:</b>	MONTHLY
<b>Regulation:</b>	MISA COMPLIANCE	<b>Sector:</b>	PETROLEUM REFINERIES
<b>Value:</b>	9.0173	<b>Component Type:</b>	AVERAGE
<b>Unit of Measure:</b>	KG/D		
<b>Control Point Name:</b>	PLANT - PROCESS EFFLUENT		
<b>Parameter Name:</b>	RESIDUE,PART LOSS ON IGNIT.		

**MISA Industrial Wastewater Discharge**

<b>Company Code:</b>	0000130104	<b>Result Structure:</b>	MISA MONTHLY REPORTING
<b>Control Point ID:</b>	0700	<b>Param Reported As:</b>	NOT APPLICABLE
<b>Sample Date:</b>	2016/02	<b>Frequency:</b>	MONTHLY
<b>Regulation:</b>	MISA COMPLIANCE	<b>Sector:</b>	PETROLEUM REFINERIES
<b>Value:</b>	4	<b>Component Type:</b>	NUM. IN AVERAGE
<b>Unit of Measure:</b>	KG/D		
<b>Control Point Name:</b>	PLANT - PROCESS EFFLUENT		
<b>Parameter Name:</b>	SOLVENT EXTRACTABLES		

**MISA Industrial Wastewater Discharge**

<b>Company Code:</b>	0000130104	<b>Result Structure:</b>	MISA MONTHLY REPORTING
<b>Control Point ID:</b>	0700	<b>Param Reported As:</b>	AS SULPHIDE
<b>Sample Date:</b>	2016/02	<b>Frequency:</b>	MONTHLY
<b>Regulation:</b>	MISA COMPLIANCE	<b>Sector:</b>	PETROLEUM REFINERIES
<b>Value:</b>	0.05464	<b>Component Type:</b>	AVERAGE
<b>Unit of Measure:</b>	KG/D		
<b>Control Point Name:</b>	PLANT - PROCESS EFFLUENT		
<b>Parameter Name:</b>	SULPHIDE, UNFILTERED REACTIVE		

**MISA Industrial Wastewater Discharge**

<b>Company Code:</b>	0000130104	<b>Result Structure:</b>	MISA MONTHLY REPORTING
<b>Control Point ID:</b>	0700	<b>Param Reported As:</b>	AS NITROGEN
<b>Sample Date:</b>	2016/03	<b>Frequency:</b>	MONTHLY
<b>Regulation:</b>	MISA COMPLIANCE	<b>Sector:</b>	PETROLEUM REFINERIES
<b>Value:</b>	5	<b>Component Type:</b>	NUM. IN AVERAGE
<b>Unit of Measure:</b>	KG/D		
<b>Control Point Name:</b>	PLANT - PROCESS EFFLUENT		
<b>Parameter Name:</b>	AMMONIUM+AMMONIA, TOTAL FILTER.REAC		

**MISA Industrial Wastewater Discharge**

<b>Company Code:</b>	0000130104	<b>Result Structure:</b>	MISA MONTHLY REPORTING
<b>Control Point ID:</b>	0800	<b>Param Reported As:</b>	AS SULPHIDE
<b>Sample Date:</b>	2016/08	<b>Frequency:</b>	MONTHLY
<b>Regulation:</b>	MISA COMPLIANCE	<b>Sector:</b>	PETROLEUM REFINERIES
<b>Value:</b>	0.50066	<b>Component Type:</b>	AVERAGE
<b>Unit of Measure:</b>	KG/D		
<b>Control Point Name:</b>	PLANT - ONCE THROUGH COOLING WATER (OTCW)		
<b>Parameter Name:</b>	SULPHIDE, UNFILTERED REACTIVE		

**MISA Industrial Wastewater Discharge**

<b>Company Code:</b>	0000130104	<b>Result Structure:</b>	MISA MONTHLY REPORTING
<b>Control Point ID:</b>	0700	<b>Param Reported As:</b>	AS NITROGEN
<b>Sample Date:</b>	2016/01	<b>Frequency:</b>	MONTHLY
<b>Regulation:</b>	MISA COMPLIANCE	<b>Sector:</b>	PETROLEUM REFINERIES
<b>Value:</b>	0	<b>Component Type:</b>	MINIMUM
<b>Unit of Measure:</b>	KG/D		
<b>Control Point Name:</b>	PLANT - PROCESS EFFLUENT		
<b>Parameter Name:</b>	AMMONIUM+AMMONIA, TOTAL FILTER.REAC		

**MISA Industrial Wastewater Discharge**

<b>Company Code:</b>	0000130104	<b>Result Structure:</b>	MISA MONTHLY REPORTING
<b>Control Point ID:</b>	0700	<b>Param Reported As:</b>	AS PHENOL
<b>Sample Date:</b>	2016/01	<b>Frequency:</b>	MONTHLY
<b>Regulation:</b>	MISA COMPLIANCE	<b>Sector:</b>	PETROLEUM REFINERIES
<b>Value:</b>	0.0079006	<b>Component Type:</b>	AVERAGE
<b>Unit of Measure:</b>	KG/D		
<b>Control Point Name:</b>	PLANT - PROCESS EFFLUENT		
<b>Parameter Name:</b>	PHENOLICS, UNFILTERED REACTIVE		

**MISA Industrial Wastewater Discharge**

<b>Company Code:</b>	0000130104	<b>Result Structure:</b>	MISA MONTHLY REPORTING
<b>Control Point ID:</b>	0800	<b>Param Reported As:</b>	AS SULPHIDE
<b>Sample Date:</b>	2016/05	<b>Frequency:</b>	MONTHLY
<b>Regulation:</b>	MISA COMPLIANCE	<b>Sector:</b>	PETROLEUM REFINERIES
<b>Value:</b>	0.47993	<b>Component Type:</b>	MINIMUM
<b>Unit of Measure:</b>	KG/D		
<b>Control Point Name:</b>	PLANT - ONCE THROUGH COOLING WATER (OTCW)		
<b>Parameter Name:</b>	SULPHIDE, UNFILTERED REACTIVE		

**MISA Industrial Wastewater Discharge**

<b>Company Code:</b>	0000130104	<b>Result Structure:</b>	MISA MONTHLY REPORTING
<b>Control Point ID:</b>	0800	<b>Param Reported As:</b>	NOT APPLICABLE
<b>Sample Date:</b>	2016/05	<b>Frequency:</b>	MONTHLY
<b>Regulation:</b>	MISA COMPLIANCE	<b>Sector:</b>	PETROLEUM REFINERIES



**Value:** 0.015543 **Component Type:** MAXIMUM  
**Unit of Measure:** KG/D  
**Control Point Name:** PLANT - ONCE THROUGH COOLING WATER (OTCW)  
**Parameter Name:** TOLUENE C7H8

**MISA Industrial Wastewater Discharge**

**Company Code:** 0000130104 **Result Structure:** MISA MONTHLY REPORTING  
**Control Point ID:** 0700 **Param Reported As:** AS CARBON  
**Sample Date:** 2016/05 **Frequency:** MONTHLY  
**Regulation:** MISA COMPLIANCE **Sector:** PETROLEUM REFINERIES  
**Value:** 32.057 **Component Type:** MAXIMUM  
**Unit of Measure:** KG/D  
**Control Point Name:** PLANT - PROCESS EFFLUENT  
**Parameter Name:** CARBON, DISSOLVED ORGANIC

**MISA Industrial Wastewater Discharge**

**Company Code:** 0000130104 **Result Structure:** MISA MONTHLY REPORTING  
**Control Point ID:** 0800 **Param Reported As:** AS PHENOL  
**Sample Date:** 2016/09 **Frequency:** MONTHLY  
**Regulation:** MISA COMPLIANCE **Sector:** PETROLEUM REFINERIES  
**Value:** 0.073206 **Component Type:** MAXIMUM  
**Unit of Measure:** KG/D  
**Control Point Name:** PLANT - ONCE THROUGH COOLING WATER (OTCW)  
**Parameter Name:** PHENOLICS, UNFILTERED REACTIVE

**MISA Industrial Wastewater Discharge**

**Company Code:** 0000130104 **Result Structure:** MISA MONTHLY REPORTING  
**Control Point ID:** 0800 **Param Reported As:** AS PHENOL  
**Sample Date:** 2016/09 **Frequency:** MONTHLY  
**Regulation:** MISA COMPLIANCE **Sector:** PETROLEUM REFINERIES  
**Value:** 0.072058 **Component Type:** MINIMUM  
**Unit of Measure:** KG/D  
**Control Point Name:** PLANT - ONCE THROUGH COOLING WATER (OTCW)  
**Parameter Name:** PHENOLICS, UNFILTERED REACTIVE

**MISA Industrial Wastewater Discharge**

**Company Code:** 0000130104 **Result Structure:** MISA MONTHLY REPORTING  
**Control Point ID:** 0800 **Param Reported As:** NOT APPLICABLE  
**Sample Date:** 2016/09 **Frequency:** MONTHLY  
**Regulation:** MISA COMPLIANCE **Sector:** PETROLEUM REFINERIES  
**Value:** 4 **Component Type:** NUM. IN AVERAGE  
**Unit of Measure:** KG/D  
**Control Point Name:** PLANT - ONCE THROUGH COOLING WATER (OTCW)  
**Parameter Name:** TOLUENE C7H8

**MISA Industrial Wastewater Discharge**

**Company Code:** 0000130104 **Result Structure:** MISA MONTHLY REPORTING  
**Control Point ID:** 0700 **Param Reported As:** NOT APPLICABLE  
**Sample Date:** 2016/03 **Frequency:** MONTHLY  
**Regulation:** MISA COMPLIANCE **Sector:** PETROLEUM REFINERIES  
**Value:** 9822 **Component Type:** MAXIMUM  
**Unit of Measure:** M3/D  
**Control Point Name:** PLANT - PROCESS EFFLUENT  
**Parameter Name:** FLOW

**MISA Industrial Wastewater Discharge**

<b>Company Code:</b>	0000130104	<b>Result Structure:</b>	MISA MONTHLY REPORTING
<b>Control Point ID:</b>	0700	<b>Param Reported As:</b>	AS NITROGEN
<b>Sample Date:</b>	2016/12	<b>Frequency:</b>	MONTHLY
<b>Regulation:</b>	MISA COMPLIANCE	<b>Sector:</b>	PETROLEUM REFINERIES
<b>Value:</b>	0	<b>Component Type:</b>	AVERAGE
<b>Unit of Measure:</b>	KG/D		
<b>Control Point Name:</b>	PLANT - PROCESS EFFLUENT		
<b>Parameter Name:</b>	AMMONIUM+AMMONIA, TOTAL FILTER.REAC		

**MISA Industrial Wastewater Discharge**

<b>Company Code:</b>	0000130104	<b>Result Structure:</b>	MISA MONTHLY REPORTING
<b>Control Point ID:</b>	0700	<b>Param Reported As:</b>	AS NITROGEN
<b>Sample Date:</b>	2016/07	<b>Frequency:</b>	MONTHLY
<b>Regulation:</b>	MISA COMPLIANCE	<b>Sector:</b>	PETROLEUM REFINERIES
<b>Value:</b>	0	<b>Component Type:</b>	AVERAGE
<b>Unit of Measure:</b>	KG/D		
<b>Control Point Name:</b>	PLANT - PROCESS EFFLUENT		
<b>Parameter Name:</b>	AMMONIUM+AMMONIA, TOTAL FILTER.REAC		

**MISA Industrial Wastewater Discharge**

<b>Company Code:</b>	0000130104	<b>Result Structure:</b>	MISA MONTHLY REPORTING
<b>Control Point ID:</b>	0700	<b>Param Reported As:</b>	AS NITROGEN
<b>Sample Date:</b>	2016/07	<b>Frequency:</b>	MONTHLY
<b>Regulation:</b>	MISA COMPLIANCE	<b>Sector:</b>	PETROLEUM REFINERIES
<b>Value:</b>	0	<b>Component Type:</b>	MINIMUM
<b>Unit of Measure:</b>	KG/D		
<b>Control Point Name:</b>	PLANT - PROCESS EFFLUENT		
<b>Parameter Name:</b>	AMMONIUM+AMMONIA, TOTAL FILTER.REAC		

**MISA Industrial Wastewater Discharge**

<b>Company Code:</b>	0000130104	<b>Result Structure:</b>	MISA MONTHLY REPORTING
<b>Control Point ID:</b>	0700	<b>Param Reported As:</b>	AS CARBON
<b>Sample Date:</b>	2016/07	<b>Frequency:</b>	MONTHLY
<b>Regulation:</b>	MISA COMPLIANCE	<b>Sector:</b>	PETROLEUM REFINERIES
<b>Value:</b>	16.082	<b>Component Type:</b>	MINIMUM
<b>Unit of Measure:</b>	KG/D		
<b>Control Point Name:</b>	PLANT - PROCESS EFFLUENT		
<b>Parameter Name:</b>	CARBON, DISSOLVED ORGANIC		

**MISA Industrial Wastewater Discharge**

<b>Company Code:</b>	0000130104	<b>Result Structure:</b>	MISA MONTHLY REPORTING
<b>Control Point ID:</b>	0700	<b>Param Reported As:</b>	NOT APPLICABLE
<b>Sample Date:</b>	2016/05	<b>Frequency:</b>	MONTHLY
<b>Regulation:</b>	MISA COMPLIANCE	<b>Sector:</b>	PETROLEUM REFINERIES
<b>Value:</b>	4387	<b>Component Type:</b>	MINIMUM
<b>Unit of Measure:</b>	M3/D		
<b>Control Point Name:</b>	PLANT - PROCESS EFFLUENT		
<b>Parameter Name:</b>	FLOW		

**MISA Industrial Wastewater Discharge**

<b>Company Code:</b>	0000130104	<b>Result Structure:</b>	MISA MONTHLY REPORTING
----------------------	------------	--------------------------	------------------------

**Control Point ID:** 0700  
**Sample Date:** 2016/05  
**Regulation:** MISA COMPLIANCE  
**Value:** 8.436  
**Unit of Measure:** KG/D  
**Control Point Name:** PLANT - PROCESS EFFLUENT  
**Parameter Name:** RESIDUE, PARTICULATE

**Param Reported As:** NOT APPLICABLE  
**Frequency:** MONTHLY  
**Sector:** PETROLEUM REFINERIES  
**Component Type:** MAXIMUM

**MISA Industrial Wastewater Discharge**

**Company Code:** 0000130104  
**Control Point ID:** 0800  
**Sample Date:** 2016/11  
**Regulation:** MISA COMPLIANCE  
**Value:** 5  
**Unit of Measure:** KG/D  
**Control Point Name:** PLANT - ONCE THROUGH COOLING WATER (OTCW)  
**Parameter Name:** SULPHIDE, UNFILTERED REACTIVE

**Result Structure:** MISA MONTHLY REPORTING  
**Param Reported As:** AS SULPHIDE  
**Frequency:** MONTHLY  
**Sector:** PETROLEUM REFINERIES  
**Component Type:** NUM. IN AVERAGE

**MISA Industrial Wastewater Discharge**

**Company Code:** 0000130104  
**Control Point ID:** 0800  
**Sample Date:** 2016/11  
**Regulation:** MISA COMPLIANCE  
**Value:** 5  
**Unit of Measure:** KG/D  
**Control Point Name:** PLANT - ONCE THROUGH COOLING WATER (OTCW)  
**Parameter Name:** TOLUENE C7H8

**Result Structure:** MISA MONTHLY REPORTING  
**Param Reported As:** NOT APPLICABLE  
**Frequency:** MONTHLY  
**Sector:** PETROLEUM REFINERIES  
**Component Type:** NUM. IN AVERAGE

**MISA Industrial Wastewater Discharge**

**Company Code:** 0000130104  
**Control Point ID:** 0700  
**Sample Date:** 2016/04  
**Regulation:** MISA COMPLIANCE  
**Value:** 0.10513  
**Unit of Measure:** KG/D  
**Control Point Name:** PLANT - PROCESS EFFLUENT  
**Parameter Name:** AMMONIUM+AMMONIA, TOTAL FILTER.REAC

**Result Structure:** MISA MONTHLY REPORTING  
**Param Reported As:** AS NITROGEN  
**Frequency:** MONTHLY  
**Sector:** PETROLEUM REFINERIES  
**Component Type:** AVERAGE

**MISA Industrial Wastewater Discharge**

**Company Code:** 0000130104  
**Control Point ID:** 0700  
**Sample Date:** 2016/04  
**Regulation:** MISA COMPLIANCE  
**Value:** 0  
**Unit of Measure:** KG/D  
**Control Point Name:** PLANT - PROCESS EFFLUENT  
**Parameter Name:** AMMONIUM+AMMONIA, TOTAL FILTER.REAC

**Result Structure:** MISA MONTHLY REPORTING  
**Param Reported As:** AS NITROGEN  
**Frequency:** MONTHLY  
**Sector:** PETROLEUM REFINERIES  
**Component Type:** MINIMUM

**MISA Industrial Wastewater Discharge**

**Company Code:** 0000130104  
**Control Point ID:** 0700  
**Sample Date:** 2016/11  
**Regulation:** MISA COMPLIANCE  
**Value:** 8622  
**Unit of Measure:** M3/D

**Result Structure:** MISA MONTHLY REPORTING  
**Param Reported As:** NOT APPLICABLE  
**Frequency:** MONTHLY  
**Sector:** PETROLEUM REFINERIES  
**Component Type:** MAXIMUM

**Control Point Name:** PLANT - PROCESS EFFLUENT  
**Parameter Name:** FLOW

**MISA Industrial Wastewater Discharge**

<b>Company Code:</b>	0000130104	<b>Result Structure:</b>	MISA MONTHLY REPORTING
<b>Control Point ID:</b>	0700	<b>Param Reported As:</b>	NOT APPLICABLE
<b>Sample Date:</b>	2016/07	<b>Frequency:</b>	MONTHLY
<b>Regulation:</b>	MISA COMPLIANCE	<b>Sector:</b>	PETROLEUM REFINERIES
<b>Value:</b>	8.0387	<b>Component Type:</b>	AVERAGE
<b>Unit of Measure:</b>	KG/D		
<b>Control Point Name:</b>	PLANT - PROCESS EFFLUENT		
<b>Parameter Name:</b>	RESIDUE,PART LOSS ON IGNIT.		

**MISA Industrial Wastewater Discharge**

<b>Company Code:</b>	0000130104	<b>Result Structure:</b>	MISA MONTHLY REPORTING
<b>Control Point ID:</b>	0700	<b>Param Reported As:</b>	AS CARBON
<b>Sample Date:</b>	2016/12	<b>Frequency:</b>	MONTHLY
<b>Regulation:</b>	MISA COMPLIANCE	<b>Sector:</b>	PETROLEUM REFINERIES
<b>Value:</b>	30.927	<b>Component Type:</b>	MAXIMUM
<b>Unit of Measure:</b>	KG/D		
<b>Control Point Name:</b>	PLANT - PROCESS EFFLUENT		
<b>Parameter Name:</b>	CARBON, DISSOLVED ORGANIC		

**MISA Industrial Wastewater Discharge**

<b>Company Code:</b>	0000130104	<b>Result Structure:</b>	MISA MONTHLY REPORTING
<b>Control Point ID:</b>	0700	<b>Param Reported As:</b>	AS PHENOL
<b>Sample Date:</b>	2016/12	<b>Frequency:</b>	MONTHLY
<b>Regulation:</b>	MISA COMPLIANCE	<b>Sector:</b>	PETROLEUM REFINERIES
<b>Value:</b>	0.009299	<b>Component Type:</b>	MAXIMUM
<b>Unit of Measure:</b>	KG/D		
<b>Control Point Name:</b>	PLANT - PROCESS EFFLUENT		
<b>Parameter Name:</b>	PHENOLICS, UNFILTERED REACTIVE		

**MISA Industrial Wastewater Discharge**

<b>Company Code:</b>	0000130104	<b>Result Structure:</b>	MISA MONTHLY REPORTING
<b>Control Point ID:</b>	0700	<b>Param Reported As:</b>	NOT APPLICABLE
<b>Sample Date:</b>	2016/12	<b>Frequency:</b>	MONTHLY
<b>Regulation:</b>	MISA COMPLIANCE	<b>Sector:</b>	PETROLEUM REFINERIES
<b>Value:</b>	5.381	<b>Component Type:</b>	MINIMUM
<b>Unit of Measure:</b>	KG/D		
<b>Control Point Name:</b>	PLANT - PROCESS EFFLUENT		
<b>Parameter Name:</b>	RESIDUE,PART LOSS ON IGNIT.		

**MISA Industrial Wastewater Discharge**

<b>Company Code:</b>	0000130104	<b>Result Structure:</b>	MISA MONTHLY REPORTING
<b>Control Point ID:</b>	0800	<b>Param Reported As:</b>	NOT APPLICABLE
<b>Sample Date:</b>	2016/12	<b>Frequency:</b>	MONTHLY
<b>Regulation:</b>	MISA COMPLIANCE	<b>Sector:</b>	PETROLEUM REFINERIES
<b>Value:</b>	4	<b>Component Type:</b>	NUM. IN AVERAGE
<b>Unit of Measure:</b>	KG/D		
<b>Control Point Name:</b>	PLANT - ONCE THROUGH COOLING WATER (OTCW)		
<b>Parameter Name:</b>	BENZENE C6H6		

**MISA Industrial Wastewater**

**Discharge**

<b>Company Code:</b>	0000130104	<b>Result Structure:</b>	MISA MONTHLY REPORTING
<b>Control Point ID:</b>	0800	<b>Param Reported As:</b>	AS PHENOL
<b>Sample Date:</b>	2016/12	<b>Frequency:</b>	MONTHLY
<b>Regulation:</b>	MISA COMPLIANCE	<b>Sector:</b>	PETROLEUM REFINERIES
<b>Value:</b>	0.072497	<b>Component Type:</b>	MAXIMUM
<b>Unit of Measure:</b>	KG/D		
<b>Control Point Name:</b>	PLANT - ONCE THROUGH COOLING WATER (OTCW)		
<b>Parameter Name:</b>	PHENOLICS, UNFILTERED REACTIVE		

**MISA Industrial Wastewater**

**Discharge**

<b>Company Code:</b>	0000130104	<b>Result Structure:</b>	MISA MONTHLY REPORTING
<b>Control Point ID:</b>	0800	<b>Param Reported As:</b>	AS PHENOL
<b>Sample Date:</b>	2016/12	<b>Frequency:</b>	MONTHLY
<b>Regulation:</b>	MISA COMPLIANCE	<b>Sector:</b>	PETROLEUM REFINERIES
<b>Value:</b>	0.068885	<b>Component Type:</b>	MINIMUM
<b>Unit of Measure:</b>	KG/D		
<b>Control Point Name:</b>	PLANT - ONCE THROUGH COOLING WATER (OTCW)		
<b>Parameter Name:</b>	PHENOLICS, UNFILTERED REACTIVE		

**MISA Industrial Wastewater**

**Discharge**

<b>Company Code:</b>	0000130104	<b>Result Structure:</b>	MISA MONTHLY REPORTING
<b>Control Point ID:</b>	0800	<b>Param Reported As:</b>	NOT APPLICABLE
<b>Sample Date:</b>	2016/12	<b>Frequency:</b>	MONTHLY
<b>Regulation:</b>	MISA COMPLIANCE	<b>Sector:</b>	PETROLEUM REFINERIES
<b>Value:</b>	0.014189	<b>Component Type:</b>	AVERAGE
<b>Unit of Measure:</b>	KG/D		
<b>Control Point Name:</b>	PLANT - ONCE THROUGH COOLING WATER (OTCW)		
<b>Parameter Name:</b>	TOLUENE C7H8		

**MISA Industrial Wastewater**

**Discharge**

<b>Company Code:</b>	0000130104	<b>Result Structure:</b>	MISA MONTHLY REPORTING
<b>Control Point ID:</b>	0800	<b>Param Reported As:</b>	NOT APPLICABLE
<b>Sample Date:</b>	2016/12	<b>Frequency:</b>	MONTHLY
<b>Regulation:</b>	MISA COMPLIANCE	<b>Sector:</b>	PETROLEUM REFINERIES
<b>Value:</b>	4	<b>Component Type:</b>	NUM. IN AVERAGE
<b>Unit of Measure:</b>	KG/D		
<b>Control Point Name:</b>	PLANT - ONCE THROUGH COOLING WATER (OTCW)		
<b>Parameter Name:</b>	TOLUENE C7H8		

**MISA Industrial Wastewater**

**Discharge**

<b>Company Code:</b>	0000130104	<b>Result Structure:</b>	MISA MONTHLY REPORTING
<b>Control Point ID:</b>	0700	<b>Param Reported As:</b>	AS SULPHIDE
<b>Sample Date:</b>	2016/10	<b>Frequency:</b>	MONTHLY
<b>Regulation:</b>	MISA COMPLIANCE	<b>Sector:</b>	PETROLEUM REFINERIES
<b>Value:</b>	0.044611	<b>Component Type:</b>	MAXIMUM
<b>Unit of Measure:</b>	KG/D		
<b>Control Point Name:</b>	PLANT - PROCESS EFFLUENT		
<b>Parameter Name:</b>	SULPHIDE, UNFILTERED REACTIVE		

**MISA Industrial Wastewater**

**Discharge**

<b>Company Code:</b>	0000130104	<b>Result Structure:</b>	MISA MONTHLY REPORTING
<b>Control Point ID:</b>	0700	<b>Param Reported As:</b>	AS SULPHIDE
<b>Sample Date:</b>	2016/10	<b>Frequency:</b>	MONTHLY

**Regulation:** MISA COMPLIANCE **Sector:** PETROLEUM REFINERIES  
**Value:** 0.015477 **Component Type:** MINIMUM  
**Unit of Measure:** KG/D  
**Control Point Name:** PLANT - PROCESS EFFLUENT  
**Parameter Name:** SULPHIDE, UNFILTERED REACTIVE

**MISA Industrial Wastewater Discharge**

**Company Code:** 0000130104 **Result Structure:** MISA MONTHLY REPORTING  
**Control Point ID:** 0700 **Param Reported As:** NOT APPLICABLE  
**Sample Date:** 2016/07 **Frequency:** MONTHLY  
**Regulation:** MISA COMPLIANCE **Sector:** PETROLEUM REFINERIES  
**Value:** 5.863 **Component Type:** MINIMUM  
**Unit of Measure:** KG/D  
**Control Point Name:** PLANT - PROCESS EFFLUENT  
**Parameter Name:** RESIDUE,PART LOSS ON IGNIT.

**MISA Industrial Wastewater Discharge**

**Company Code:** 0000130104 **Result Structure:** MISA MONTHLY REPORTING  
**Control Point ID:** 0700 **Param Reported As:** NOT APPLICABLE  
**Sample Date:** 2016/07 **Frequency:** MONTHLY  
**Regulation:** MISA COMPLIANCE **Sector:** PETROLEUM REFINERIES  
**Value:** 3.4697 **Component Type:** AVERAGE  
**Unit of Measure:** KG/D  
**Control Point Name:** PLANT - PROCESS EFFLUENT  
**Parameter Name:** SOLVENT EXTRACTABLES

**MISA Industrial Wastewater Discharge**

**Company Code:** 0000130104 **Result Structure:** MISA MONTHLY REPORTING  
**Control Point ID:** 0700 **Param Reported As:** NOT APPLICABLE  
**Sample Date:** 2016/07 **Frequency:** MONTHLY  
**Regulation:** MISA COMPLIANCE **Sector:** PETROLEUM REFINERIES  
**Value:** 2.6134 **Component Type:** MINIMUM  
**Unit of Measure:** KG/D  
**Control Point Name:** PLANT - PROCESS EFFLUENT  
**Parameter Name:** SOLVENT EXTRACTABLES

**MISA Industrial Wastewater Discharge**

**Company Code:** 0000130104 **Result Structure:** MISA MONTHLY REPORTING  
**Control Point ID:** 0700 **Param Reported As:** AS NITROGEN  
**Sample Date:** 2016/08 **Frequency:** MONTHLY  
**Regulation:** MISA COMPLIANCE **Sector:** PETROLEUM REFINERIES  
**Value:** 0 **Component Type:** MINIMUM  
**Unit of Measure:** KG/D  
**Control Point Name:** PLANT - PROCESS EFFLUENT  
**Parameter Name:** AMMONIUM+AMMONIA, TOTAL FILTER.REAC

**MISA Industrial Wastewater Discharge**

**Company Code:** 0000130104 **Result Structure:** MISA MONTHLY REPORTING  
**Control Point ID:** 0700 **Param Reported As:** AS NITROGEN  
**Sample Date:** 2016/08 **Frequency:** MONTHLY  
**Regulation:** MISA COMPLIANCE **Sector:** PETROLEUM REFINERIES  
**Value:** 5 **Component Type:** NUM. IN AVERAGE  
**Unit of Measure:** KG/D  
**Control Point Name:** PLANT - PROCESS EFFLUENT  
**Parameter Name:** AMMONIUM+AMMONIA, TOTAL FILTER.REAC

**MISA Industrial Wastewater Discharge**

**Company Code:** 0000130104  
**Control Point ID:** 0700  
**Sample Date:** 2016/08  
**Regulation:** MISA COMPLIANCE  
**Value:** 21.091  
**Unit of Measure:** KG/D  
**Control Point Name:** PLANT - PROCESS EFFLUENT  
**Parameter Name:** CARBON, DISSOLVED ORGANIC

**Result Structure:** MISA MONTHLY REPORTING  
**Param Reported As:** AS CARBON  
**Frequency:** MONTHLY  
**Sector:** PETROLEUM REFINERIES  
**Component Type:** MINIMUM

**MISA Industrial Wastewater Discharge**

**Company Code:** 0000130104  
**Control Point ID:** 0700  
**Sample Date:** 2016/08  
**Regulation:** MISA COMPLIANCE  
**Value:** 12121  
**Unit of Measure:** M3/D  
**Control Point Name:** PLANT - PROCESS EFFLUENT  
**Parameter Name:** FLOW

**Result Structure:** MISA MONTHLY REPORTING  
**Param Reported As:** NOT APPLICABLE  
**Frequency:** MONTHLY  
**Sector:** PETROLEUM REFINERIES  
**Component Type:** MAXIMUM

**MISA Industrial Wastewater Discharge**

**Company Code:** 0000130104  
**Control Point ID:** 0700  
**Sample Date:** 2016/08  
**Regulation:** MISA COMPLIANCE  
**Value:** 6340  
**Unit of Measure:** M3/D  
**Control Point Name:** PLANT - PROCESS EFFLUENT  
**Parameter Name:** FLOW

**Result Structure:** MISA MONTHLY REPORTING  
**Param Reported As:** NOT APPLICABLE  
**Frequency:** MONTHLY  
**Sector:** PETROLEUM REFINERIES  
**Component Type:** MINIMUM

**MISA Industrial Wastewater Discharge**

**Company Code:** 0000130104  
**Control Point ID:** 0700  
**Sample Date:** 2016/08  
**Regulation:** MISA COMPLIANCE  
**Value:** 11.799  
**Unit of Measure:** KG/D  
**Control Point Name:** PLANT - PROCESS EFFLUENT  
**Parameter Name:** RESIDUE, PARTICULATE

**Result Structure:** MISA MONTHLY REPORTING  
**Param Reported As:** NOT APPLICABLE  
**Frequency:** MONTHLY  
**Sector:** PETROLEUM REFINERIES  
**Component Type:** AVERAGE

**MISA Industrial Wastewater Discharge**

**Company Code:** 0000130104  
**Control Point ID:** 0800  
**Sample Date:** 2016/04  
**Regulation:** MISA COMPLIANCE  
**Value:** 0.071403  
**Unit of Measure:** KG/D  
**Control Point Name:** PLANT - ONCE THROUGH COOLING WATER (OTCW)  
**Parameter Name:** PHENOLICS, UNFILTERED REACTIVE

**Result Structure:** MISA MONTHLY REPORTING  
**Param Reported As:** AS PHENOL  
**Frequency:** MONTHLY  
**Sector:** PETROLEUM REFINERIES  
**Component Type:** MINIMUM

**MISA Industrial Wastewater Discharge**

**Company Code:** 0000130104  
**Control Point ID:** 0700  
**Sample Date:** 2016/11  
**Regulation:** MISA COMPLIANCE  
**Value:** 0  
**Unit of Measure:** KG/D  
**Control Point Name:** PLANT - PROCESS EFFLUENT  
**Parameter Name:** AMMONIUM+AMMONIA, TOTAL FILTER.REAC

**Result Structure:** MISA MONTHLY REPORTING  
**Param Reported As:** AS NITROGEN  
**Frequency:** MONTHLY  
**Sector:** PETROLEUM REFINERIES  
**Component Type:** MINIMUM

**MISA Industrial Wastewater**  
**Discharge**

**Company Code:** 0000130104  
**Control Point ID:** 0700  
**Sample Date:** 2016/11  
**Regulation:** MISA COMPLIANCE  
**Value:** 28.463  
**Unit of Measure:** KG/D  
**Control Point Name:** PLANT - PROCESS EFFLUENT  
**Parameter Name:** CARBON, DISSOLVED ORGANIC

**Result Structure:** MISA MONTHLY REPORTING  
**Param Reported As:** AS CARBON  
**Frequency:** MONTHLY  
**Sector:** PETROLEUM REFINERIES  
**Component Type:** MAXIMUM

**MISA Industrial Wastewater**  
**Discharge**

**Company Code:** 0000130104  
**Control Point ID:** 0700  
**Sample Date:** 2016/06  
**Regulation:** MISA COMPLIANCE  
**Value:** 5  
**Unit of Measure:** KG/D  
**Control Point Name:** PLANT - PROCESS EFFLUENT  
**Parameter Name:** CARBON, DISSOLVED ORGANIC

**Result Structure:** MISA MONTHLY REPORTING  
**Param Reported As:** AS CARBON  
**Frequency:** MONTHLY  
**Sector:** PETROLEUM REFINERIES  
**Component Type:** NUM. IN AVERAGE

**MISA Industrial Wastewater**  
**Discharge**

**Company Code:** 0000130104  
**Control Point ID:** 0700  
**Sample Date:** 2016/06  
**Regulation:** MISA COMPLIANCE  
**Value:** 10791  
**Unit of Measure:** M3/D  
**Control Point Name:** PLANT - PROCESS EFFLUENT  
**Parameter Name:** FLOW

**Result Structure:** MISA MONTHLY REPORTING  
**Param Reported As:** NOT APPLICABLE  
**Frequency:** MONTHLY  
**Sector:** PETROLEUM REFINERIES  
**Component Type:** MAXIMUM

**MISA Industrial Wastewater**  
**Discharge**

**Company Code:** 0000130104  
**Control Point ID:** 0800  
**Sample Date:** 2016/05  
**Regulation:** MISA COMPLIANCE  
**Value:** 4  
**Unit of Measure:** KG/D  
**Control Point Name:** PLANT - ONCE THROUGH COOLING WATER (OTCW)  
**Parameter Name:** BENZENE C6H6

**Result Structure:** MISA MONTHLY REPORTING  
**Param Reported As:** NOT APPLICABLE  
**Frequency:** MONTHLY  
**Sector:** PETROLEUM REFINERIES  
**Component Type:** NUM. IN AVERAGE

**MISA Industrial Wastewater**  
**Discharge**

**Company Code:** 0000130104  
**Control Point ID:** 0800  
**Sample Date:** 2016/05  
**Regulation:** MISA COMPLIANCE  
**Value:** 73748.2

**Result Structure:** MISA MONTHLY REPORTING  
**Param Reported As:** NOT APPLICABLE  
**Frequency:** MONTHLY  
**Sector:** PETROLEUM REFINERIES  
**Component Type:** AVERAGE



**Unit of Measure:** M3/D  
**Control Point Name:** PLANT - ONCE THROUGH COOLING WATER (OTCW)  
**Parameter Name:** FLOW

**MISA Industrial Wastewater**

**Discharge**

<b>Company Code:</b>	0000130104	<b>Result Structure:</b>	MISA MONTHLY REPORTING
<b>Control Point ID:</b>	0800	<b>Param Reported As:</b>	AS SULPHIDE
<b>Sample Date:</b>	2016/01	<b>Frequency:</b>	MONTHLY
<b>Regulation:</b>	MISA COMPLIANCE	<b>Sector:</b>	PETROLEUM REFINERIES
<b>Value:</b>	4	<b>Component Type:</b>	NUM. IN AVERAGE
<b>Unit of Measure:</b>	KG/D		
<b>Control Point Name:</b>	PLANT - ONCE THROUGH COOLING WATER (OTCW)		
<b>Parameter Name:</b>	SULPHIDE, UNFILTERED REACTIVE		

**MISA Industrial Wastewater**

**Discharge**

<b>Company Code:</b>	0000130104	<b>Result Structure:</b>	MISA MONTHLY REPORTING
<b>Control Point ID:</b>	0800	<b>Param Reported As:</b>	NOT APPLICABLE
<b>Sample Date:</b>	2016/02	<b>Frequency:</b>	MONTHLY
<b>Regulation:</b>	MISA COMPLIANCE	<b>Sector:</b>	PETROLEUM REFINERIES
<b>Value:</b>	0.01392	<b>Component Type:</b>	MINIMUM
<b>Unit of Measure:</b>	KG/D		
<b>Control Point Name:</b>	PLANT - ONCE THROUGH COOLING WATER (OTCW)		
<b>Parameter Name:</b>	BENZENE C6H6		

**MISA Industrial Wastewater**

**Discharge**

<b>Company Code:</b>	0000130104	<b>Result Structure:</b>	MISA MONTHLY REPORTING
<b>Control Point ID:</b>	0800	<b>Param Reported As:</b>	NOT APPLICABLE
<b>Sample Date:</b>	2016/03	<b>Frequency:</b>	MONTHLY
<b>Regulation:</b>	MISA COMPLIANCE	<b>Sector:</b>	PETROLEUM REFINERIES
<b>Value:</b>	0.015109	<b>Component Type:</b>	MAXIMUM
<b>Unit of Measure:</b>	KG/D		
<b>Control Point Name:</b>	PLANT - ONCE THROUGH COOLING WATER (OTCW)		
<b>Parameter Name:</b>	BENZENE C6H6		

**MISA Industrial Wastewater**

**Discharge**

<b>Company Code:</b>	0000130104	<b>Result Structure:</b>	MISA MONTHLY REPORTING
<b>Control Point ID:</b>	0700	<b>Param Reported As:</b>	NOT APPLICABLE
<b>Sample Date:</b>	2016/08	<b>Frequency:</b>	MONTHLY
<b>Regulation:</b>	MISA COMPLIANCE	<b>Sector:</b>	PETROLEUM REFINERIES
<b>Value:</b>	12.121	<b>Component Type:</b>	MAXIMUM
<b>Unit of Measure:</b>	KG/D		
<b>Control Point Name:</b>	PLANT - PROCESS EFFLUENT		
<b>Parameter Name:</b>	RESIDUE,PART LOSS ON IGNIT.		

**MISA Industrial Wastewater**

**Discharge**

<b>Company Code:</b>	0000130104	<b>Result Structure:</b>	MISA MONTHLY REPORTING
<b>Control Point ID:</b>	0700	<b>Param Reported As:</b>	NOT APPLICABLE
<b>Sample Date:</b>	2016/08	<b>Frequency:</b>	MONTHLY
<b>Regulation:</b>	MISA COMPLIANCE	<b>Sector:</b>	PETROLEUM REFINERIES
<b>Value:</b>	3.1637	<b>Component Type:</b>	MINIMUM
<b>Unit of Measure:</b>	KG/D		
<b>Control Point Name:</b>	PLANT - PROCESS EFFLUENT		
<b>Parameter Name:</b>	SOLVENT EXTRACTABLES		

**MISA Industrial Wastewater  
Discharge**

**Company Code:** 0000130104  
**Control Point ID:** 0700  
**Sample Date:** 2016/09  
**Regulation:** MISA COMPLIANCE  
**Value:** 10427  
**Unit of Measure:** M3/D  
**Control Point Name:** PLANT - PROCESS EFFLUENT  
**Parameter Name:** FLOW

**Result Structure:** MISA MONTHLY REPORTING  
**Param Reported As:** NOT APPLICABLE  
**Frequency:** MONTHLY  
**Sector:** PETROLEUM REFINERIES  
**Component Type:** MAXIMUM

**MISA Industrial Wastewater  
Discharge**

**Company Code:** 0000130104  
**Control Point ID:** 0700  
**Sample Date:** 2016/09  
**Regulation:** MISA COMPLIANCE  
**Value:** 30  
**Unit of Measure:** KG/D  
**Control Point Name:** PLANT - PROCESS EFFLUENT  
**Parameter Name:** PHENOLICS, UNFILTERED REACTIVE

**Result Structure:** MISA MONTHLY REPORTING  
**Param Reported As:** AS PHENOL  
**Frequency:** MONTHLY  
**Sector:** PETROLEUM REFINERIES  
**Component Type:** NUM. IN AVERAGE

**MISA Industrial Wastewater  
Discharge**

**Company Code:** 0000130104  
**Control Point ID:** 0800  
**Sample Date:** 2016/06  
**Regulation:** MISA COMPLIANCE  
**Value:** 71892.3  
**Unit of Measure:** M3/D  
**Control Point Name:** PLANT - ONCE THROUGH COOLING WATER (OTCW)  
**Parameter Name:** FLOW

**Result Structure:** MISA MONTHLY REPORTING  
**Param Reported As:** NOT APPLICABLE  
**Frequency:** MONTHLY  
**Sector:** PETROLEUM REFINERIES  
**Component Type:** AVERAGE

**MISA Industrial Wastewater  
Discharge**

**Company Code:** 0000130104  
**Control Point ID:** 0800  
**Sample Date:** 2016/06  
**Regulation:** MISA COMPLIANCE  
**Value:** 0.50324  
**Unit of Measure:** KG/D  
**Control Point Name:** PLANT - ONCE THROUGH COOLING WATER (OTCW)  
**Parameter Name:** SULPHIDE, UNFILTERED REACTIVE

**Result Structure:** MISA MONTHLY REPORTING  
**Param Reported As:** AS SULPHIDE  
**Frequency:** MONTHLY  
**Sector:** PETROLEUM REFINERIES  
**Component Type:** AVERAGE

**MISA Industrial Wastewater  
Discharge**

**Company Code:** 0000130104  
**Control Point ID:** 0800  
**Sample Date:** 2016/06  
**Regulation:** MISA COMPLIANCE  
**Value:** 5  
**Unit of Measure:** KG/D  
**Control Point Name:** PLANT - ONCE THROUGH COOLING WATER (OTCW)  
**Parameter Name:** SULPHIDE, UNFILTERED REACTIVE

**Result Structure:** MISA MONTHLY REPORTING  
**Param Reported As:** AS SULPHIDE  
**Frequency:** MONTHLY  
**Sector:** PETROLEUM REFINERIES  
**Component Type:** NUM. IN AVERAGE

**MISA Industrial Wastewater  
Discharge**

**Company Code:** 0000130104  
**Control Point ID:** 0700

**Result Structure:** MISA MONTHLY REPORTING  
**Param Reported As:** AS CARBON

**Sample Date:** 2016/10  
**Regulation:** MISA COMPLIANCE  
**Value:** 5  
**Unit of Measure:** KG/D  
**Control Point Name:** PLANT - PROCESS EFFLUENT  
**Parameter Name:** CARBON, DISSOLVED ORGANIC

**Frequency:** MONTHLY  
**Sector:** PETROLEUM REFINERIES  
**Component Type:** NUM. IN AVERAGE

**MISA Industrial Wastewater Discharge**

**Company Code:** 0000130104  
**Control Point ID:** 0700  
**Sample Date:** 2016/01  
**Regulation:** MISA COMPLIANCE  
**Value:** 9260  
**Unit of Measure:** M3/D  
**Control Point Name:** PLANT - PROCESS EFFLUENT  
**Parameter Name:** FLOW

**Result Structure:** MISA MONTHLY REPORTING  
**Param Reported As:** NOT APPLICABLE  
**Frequency:** MONTHLY  
**Sector:** PETROLEUM REFINERIES  
**Component Type:** MAXIMUM

**MISA Industrial Wastewater Discharge**

**Company Code:** 0000130104  
**Control Point ID:** 0800  
**Sample Date:** 2016/05  
**Regulation:** MISA COMPLIANCE  
**Value:** 0.01475  
**Unit of Measure:** KG/D  
**Control Point Name:** PLANT - ONCE THROUGH COOLING WATER (OTCW)  
**Parameter Name:** TOLUENE C7H8

**Result Structure:** MISA MONTHLY REPORTING  
**Param Reported As:** NOT APPLICABLE  
**Frequency:** MONTHLY  
**Sector:** PETROLEUM REFINERIES  
**Component Type:** AVERAGE

**MISA Industrial Wastewater Discharge**

**Company Code:** 0000130104  
**Control Point ID:** 0800  
**Sample Date:** 2016/05  
**Regulation:** MISA COMPLIANCE  
**Value:** 0.013713  
**Unit of Measure:** KG/D  
**Control Point Name:** PLANT - ONCE THROUGH COOLING WATER (OTCW)  
**Parameter Name:** TOLUENE C7H8

**Result Structure:** MISA MONTHLY REPORTING  
**Param Reported As:** NOT APPLICABLE  
**Frequency:** MONTHLY  
**Sector:** PETROLEUM REFINERIES  
**Component Type:** MINIMUM

**MISA Industrial Wastewater Discharge**

**Company Code:** 0000130104  
**Control Point ID:** 0800  
**Sample Date:** 2016/09  
**Regulation:** MISA COMPLIANCE  
**Value:** 0.014412  
**Unit of Measure:** KG/D  
**Control Point Name:** PLANT - ONCE THROUGH COOLING WATER (OTCW)  
**Parameter Name:** TOLUENE C7H8

**Result Structure:** MISA MONTHLY REPORTING  
**Param Reported As:** NOT APPLICABLE  
**Frequency:** MONTHLY  
**Sector:** PETROLEUM REFINERIES  
**Component Type:** MINIMUM

**MISA Industrial Wastewater Discharge**

**Company Code:** 0000130104  
**Control Point ID:** 0700  
**Sample Date:** 2016/03  
**Regulation:** MISA COMPLIANCE  
**Value:** 31  
**Unit of Measure:** M3/D  
**Control Point Name:** PLANT - PROCESS EFFLUENT

**Result Structure:** MISA MONTHLY REPORTING  
**Param Reported As:** NOT APPLICABLE  
**Frequency:** MONTHLY  
**Sector:** PETROLEUM REFINERIES  
**Component Type:** NUM. IN AVERAGE

Parameter Name: FLOW

**MISA Industrial Wastewater Discharge**

**Company Code:** 0000130104  
**Control Point ID:** 0700  
**Sample Date:** 2016/03  
**Regulation:** MISA COMPLIANCE  
**Value:** 5  
**Unit of Measure:** KG/D  
**Control Point Name:** PLANT - PROCESS EFFLUENT  
**Parameter Name:** RESIDUE, PARTICULATE

**Result Structure:** MISA MONTHLY REPORTING  
**Param Reported As:** NOT APPLICABLE  
**Frequency:** MONTHLY  
**Sector:** PETROLEUM REFINERIES  
**Component Type:** NUM. IN AVERAGE

**MISA Industrial Wastewater Discharge**

**Company Code:** 0000130104  
**Control Point ID:** 0700  
**Sample Date:** 2016/03  
**Regulation:** MISA COMPLIANCE  
**Value:** 28.341  
**Unit of Measure:** KG/D  
**Control Point Name:** PLANT - PROCESS EFFLUENT  
**Parameter Name:** RESIDUE,PART LOSS ON IGNIT.

**Result Structure:** MISA MONTHLY REPORTING  
**Param Reported As:** NOT APPLICABLE  
**Frequency:** MONTHLY  
**Sector:** PETROLEUM REFINERIES  
**Component Type:** MAXIMUM

**MISA Industrial Wastewater Discharge**

**Company Code:** 0000130104  
**Control Point ID:** 0700  
**Sample Date:** 2016/03  
**Regulation:** MISA COMPLIANCE  
**Value:** 0.051513  
**Unit of Measure:** KG/D  
**Control Point Name:** PLANT - PROCESS EFFLUENT  
**Parameter Name:** SULPHIDE, UNFILTERED REACTIVE

**Result Structure:** MISA MONTHLY REPORTING  
**Param Reported As:** AS SULPHIDE  
**Frequency:** MONTHLY  
**Sector:** PETROLEUM REFINERIES  
**Component Type:** MINIMUM

**MISA Industrial Wastewater Discharge**

**Company Code:** 0000130104  
**Control Point ID:** 0700  
**Sample Date:** 2016/11  
**Regulation:** MISA COMPLIANCE  
**Value:** 4.282  
**Unit of Measure:** KG/D  
**Control Point Name:** PLANT - PROCESS EFFLUENT  
**Parameter Name:** RESIDUE, PARTICULATE

**Result Structure:** MISA MONTHLY REPORTING  
**Param Reported As:** NOT APPLICABLE  
**Frequency:** MONTHLY  
**Sector:** PETROLEUM REFINERIES  
**Component Type:** MINIMUM

**MISA Industrial Wastewater Discharge**

**Company Code:** 0000130104  
**Control Point ID:** 0700  
**Sample Date:** 2016/11  
**Regulation:** MISA COMPLIANCE  
**Value:** 5  
**Unit of Measure:** KG/D  
**Control Point Name:** PLANT - PROCESS EFFLUENT  
**Parameter Name:** RESIDUE, PARTICULATE

**Result Structure:** MISA MONTHLY REPORTING  
**Param Reported As:** NOT APPLICABLE  
**Frequency:** MONTHLY  
**Sector:** PETROLEUM REFINERIES  
**Component Type:** NUM. IN AVERAGE

**MISA Industrial Wastewater Discharge**

**Company Code:** 0000130104  
**Control Point ID:** 0700  
**Sample Date:** 2016/11  
**Regulation:** MISA COMPLIANCE  
**Value:** 0.029974  
**Unit of Measure:** KG/D  
**Control Point Name:** PLANT - PROCESS EFFLUENT  
**Parameter Name:** SULPHIDE, UNFILTERED REACTIVE

**Result Structure:** MISA MONTHLY REPORTING  
**Param Reported As:** AS SULPHIDE  
**Frequency:** MONTHLY  
**Sector:** PETROLEUM REFINERIES  
**Component Type:** MINIMUM

**MISA Industrial Wastewater Discharge**

**Company Code:** 0000130104  
**Control Point ID:** 0700  
**Sample Date:** 2016/05  
**Regulation:** MISA COMPLIANCE  
**Value:** 7544.2  
**Unit of Measure:** M3/D  
**Control Point Name:** PLANT - PROCESS EFFLUENT  
**Parameter Name:** FLOW

**Result Structure:** MISA MONTHLY REPORTING  
**Param Reported As:** NOT APPLICABLE  
**Frequency:** MONTHLY  
**Sector:** PETROLEUM REFINERIES  
**Component Type:** AVERAGE

**MISA Industrial Wastewater Discharge**

**Company Code:** 0000130104  
**Control Point ID:** 0700  
**Sample Date:** 2016/05  
**Regulation:** MISA COMPLIANCE  
**Value:** 10584  
**Unit of Measure:** M3/D  
**Control Point Name:** PLANT - PROCESS EFFLUENT  
**Parameter Name:** FLOW

**Result Structure:** MISA MONTHLY REPORTING  
**Param Reported As:** NOT APPLICABLE  
**Frequency:** MONTHLY  
**Sector:** PETROLEUM REFINERIES  
**Component Type:** MAXIMUM

**MISA Industrial Wastewater Discharge**

**Company Code:** 0000130104  
**Control Point ID:** 0700  
**Sample Date:** 2016/05  
**Regulation:** MISA COMPLIANCE  
**Value:** 2.5738  
**Unit of Measure:** KG/D  
**Control Point Name:** PLANT - PROCESS EFFLUENT  
**Parameter Name:** PHOSPHORUS, UNFILTERED TOTAL

**Result Structure:** MISA MONTHLY REPORTING  
**Param Reported As:** AS PHOSPHORUS  
**Frequency:** MONTHLY  
**Sector:** PETROLEUM REFINERIES  
**Component Type:** MAXIMUM

**MISA Industrial Wastewater Discharge**

**Company Code:** 0000130104  
**Control Point ID:** 0700  
**Sample Date:** 2016/05  
**Regulation:** MISA COMPLIANCE  
**Value:** 12.076  
**Unit of Measure:** KG/D  
**Control Point Name:** PLANT - PROCESS EFFLUENT  
**Parameter Name:** RESIDUE, PART LOSS ON IGNIT.

**Result Structure:** MISA MONTHLY REPORTING  
**Param Reported As:** NOT APPLICABLE  
**Frequency:** MONTHLY  
**Sector:** PETROLEUM REFINERIES  
**Component Type:** MAXIMUM

**MISA Industrial Wastewater Discharge**

**Company Code:** 0000130104  
**Control Point ID:** 0700  
**Sample Date:** 2016/05  
**Regulation:** MISA COMPLIANCE

**Result Structure:** MISA MONTHLY REPORTING  
**Param Reported As:** NOT APPLICABLE  
**Frequency:** MONTHLY  
**Sector:** PETROLEUM REFINERIES

**Value:** 4.387 **Component Type:** MINIMUM  
**Unit of Measure:** KG/D  
**Control Point Name:** PLANT - PROCESS EFFLUENT  
**Parameter Name:** RESIDUE,PART LOSS ON IGNIT.

**MISA Industrial Wastewater Discharge**

**Company Code:** 0000130104 **Result Structure:** MISA MONTHLY REPORTING  
**Control Point ID:** 0700 **Param Reported As:** NOT APPLICABLE  
**Sample Date:** 2016/05 **Frequency:** MONTHLY  
**Regulation:** MISA COMPLIANCE **Sector:** PETROLEUM REFINERIES  
**Value:** 4 **Component Type:** NUM. IN AVERAGE  
**Unit of Measure:** KG/D  
**Control Point Name:** PLANT - PROCESS EFFLUENT  
**Parameter Name:** SOLVENT EXTRACTABLES

**MISA Industrial Wastewater Discharge**

**Company Code:** 0000130104 **Result Structure:** MISA MONTHLY REPORTING  
**Control Point ID:** 0800 **Param Reported As:** AS SULPHIDE  
**Sample Date:** 2016/11 **Frequency:** MONTHLY  
**Regulation:** MISA COMPLIANCE **Sector:** PETROLEUM REFINERIES  
**Value:** 0.51298 **Component Type:** AVERAGE  
**Unit of Measure:** KG/D  
**Control Point Name:** PLANT - ONCE THROUGH COOLING WATER (OTCW)  
**Parameter Name:** SULPHIDE, UNFILTERED REACTIVE

**MISA Industrial Wastewater Discharge**

**Company Code:** 0000130104 **Result Structure:** MISA MONTHLY REPORTING  
**Control Point ID:** 0800 **Param Reported As:** NOT APPLICABLE  
**Sample Date:** 2016/11 **Frequency:** MONTHLY  
**Regulation:** MISA COMPLIANCE **Sector:** PETROLEUM REFINERIES  
**Value:** 0.014657 **Component Type:** AVERAGE  
**Unit of Measure:** KG/D  
**Control Point Name:** PLANT - ONCE THROUGH COOLING WATER (OTCW)  
**Parameter Name:** TOLUENE C7H8

**MISA Industrial Wastewater Discharge**

**Company Code:** 0000130104 **Result Structure:** MISA MONTHLY REPORTING  
**Control Point ID:** 0700 **Param Reported As:** AS PHENOL  
**Sample Date:** 2016/07 **Frequency:** MONTHLY  
**Regulation:** MISA COMPLIANCE **Sector:** PETROLEUM REFINERIES  
**Value:** 0.0080387 **Component Type:** AVERAGE  
**Unit of Measure:** KG/D  
**Control Point Name:** PLANT - PROCESS EFFLUENT  
**Parameter Name:** PHENOLICS, UNFILTERED REACTIVE

**MISA Industrial Wastewater Discharge**

**Company Code:** 0000130104 **Result Structure:** MISA MONTHLY REPORTING  
**Control Point ID:** 0700 **Param Reported As:** AS PHOSPHORUS  
**Sample Date:** 2016/07 **Frequency:** MONTHLY  
**Regulation:** MISA COMPLIANCE **Sector:** PETROLEUM REFINERIES  
**Value:** 0.64132 **Component Type:** MINIMUM  
**Unit of Measure:** KG/D  
**Control Point Name:** PLANT - PROCESS EFFLUENT  
**Parameter Name:** PHOSPHORUS,UNFILTERED TOTAL

**MISA Industrial Wastewater Discharge**

**Company Code:** 0000130104  
**Control Point ID:** 0700  
**Sample Date:** 2016/07  
**Regulation:** MISA COMPLIANCE  
**Value:** 4  
**Unit of Measure:** KG/D  
**Control Point Name:** PLANT - PROCESS EFFLUENT  
**Parameter Name:** RESIDUE, PARTICULATE

**Result Structure:** MISA MONTHLY REPORTING  
**Param Reported As:** NOT APPLICABLE  
**Frequency:** MONTHLY  
**Sector:** PETROLEUM REFINERIES  
**Component Type:** NUM. IN AVERAGE

**MISA Industrial Wastewater Discharge**

**Company Code:** 0000130104  
**Control Point ID:** 0700  
**Sample Date:** 2016/12  
**Regulation:** MISA COMPLIANCE  
**Value:** 5381  
**Unit of Measure:** M3/D  
**Control Point Name:** PLANT - PROCESS EFFLUENT  
**Parameter Name:** FLOW

**Result Structure:** MISA MONTHLY REPORTING  
**Param Reported As:** NOT APPLICABLE  
**Frequency:** MONTHLY  
**Sector:** PETROLEUM REFINERIES  
**Component Type:** MINIMUM

**MISA Industrial Wastewater Discharge**

**Company Code:** 0000130104  
**Control Point ID:** 0700  
**Sample Date:** 2016/12  
**Regulation:** MISA COMPLIANCE  
**Value:** 31  
**Unit of Measure:** M3/D  
**Control Point Name:** PLANT - PROCESS EFFLUENT  
**Parameter Name:** FLOW

**Result Structure:** MISA MONTHLY REPORTING  
**Param Reported As:** NOT APPLICABLE  
**Frequency:** MONTHLY  
**Sector:** PETROLEUM REFINERIES  
**Component Type:** NUM. IN AVERAGE

**MISA Industrial Wastewater Discharge**

**Company Code:** 0000130104  
**Control Point ID:** 0700  
**Sample Date:** 2016/12  
**Regulation:** MISA COMPLIANCE  
**Value:** 0.83525  
**Unit of Measure:** KG/D  
**Control Point Name:** PLANT - PROCESS EFFLUENT  
**Parameter Name:** PHOSPHORUS, UNFILTERED TOTAL

**Result Structure:** MISA MONTHLY REPORTING  
**Param Reported As:** AS PHOSPHORUS  
**Frequency:** MONTHLY  
**Sector:** PETROLEUM REFINERIES  
**Component Type:** MINIMUM

**MISA Industrial Wastewater Discharge**

**Company Code:** 0000130104  
**Control Point ID:** 0700  
**Sample Date:** 2016/12  
**Regulation:** MISA COMPLIANCE  
**Value:** 4.4096  
**Unit of Measure:** KG/D  
**Control Point Name:** PLANT - PROCESS EFFLUENT  
**Parameter Name:** SOLVENT EXTRACTABLES

**Result Structure:** MISA MONTHLY REPORTING  
**Param Reported As:** NOT APPLICABLE  
**Frequency:** MONTHLY  
**Sector:** PETROLEUM REFINERIES  
**Component Type:** AVERAGE

**MISA Industrial Wastewater Discharge**

**Company Code:** 0000130104

**Result Structure:** MISA MONTHLY REPORTING

<b>Control Point ID:</b>	0700	<b>Param Reported As:</b>	AS SULPHIDE
<b>Sample Date:</b>	2016/12	<b>Frequency:</b>	MONTHLY
<b>Regulation:</b>	MISA COMPLIANCE	<b>Sector:</b>	PETROLEUM REFINERIES
<b>Value:</b>	0.059661	<b>Component Type:</b>	MAXIMUM
<b>Unit of Measure:</b>	KG/D		
<b>Control Point Name:</b>	PLANT - PROCESS EFFLUENT		
<b>Parameter Name:</b>	SULPHIDE, UNFILTERED REACTIVE		

**MISA Industrial Wastewater Discharge**

<b>Company Code:</b>	0000130104	<b>Result Structure:</b>	MISA MONTHLY REPORTING
<b>Control Point ID:</b>	0800	<b>Param Reported As:</b>	NOT APPLICABLE
<b>Sample Date:</b>	2016/12	<b>Frequency:</b>	MONTHLY
<b>Regulation:</b>	MISA COMPLIANCE	<b>Sector:</b>	PETROLEUM REFINERIES
<b>Value:</b>	72497.1	<b>Component Type:</b>	MAXIMUM
<b>Unit of Measure:</b>	M3/D		
<b>Control Point Name:</b>	PLANT - ONCE THROUGH COOLING WATER (OTCW)		
<b>Parameter Name:</b>	FLOW		

**MISA Industrial Wastewater Discharge**

<b>Company Code:</b>	0000130104	<b>Result Structure:</b>	MISA MONTHLY REPORTING
<b>Control Point ID:</b>	0800	<b>Param Reported As:</b>	AS SULPHIDE
<b>Sample Date:</b>	2016/12	<b>Frequency:</b>	MONTHLY
<b>Regulation:</b>	MISA COMPLIANCE	<b>Sector:</b>	PETROLEUM REFINERIES
<b>Value:</b>	0.49663	<b>Component Type:</b>	AVERAGE
<b>Unit of Measure:</b>	KG/D		
<b>Control Point Name:</b>	PLANT - ONCE THROUGH COOLING WATER (OTCW)		
<b>Parameter Name:</b>	SULPHIDE, UNFILTERED REACTIVE		

**MISA Industrial Wastewater Discharge**

<b>Company Code:</b>	0000130104	<b>Result Structure:</b>	MISA MONTHLY REPORTING
<b>Control Point ID:</b>	0800	<b>Param Reported As:</b>	NOT APPLICABLE
<b>Sample Date:</b>	2016/12	<b>Frequency:</b>	MONTHLY
<b>Regulation:</b>	MISA COMPLIANCE	<b>Sector:</b>	PETROLEUM REFINERIES
<b>Value:</b>	0.013777	<b>Component Type:</b>	MINIMUM
<b>Unit of Measure:</b>	KG/D		
<b>Control Point Name:</b>	PLANT - ONCE THROUGH COOLING WATER (OTCW)		
<b>Parameter Name:</b>	TOLUENE C7H8		

**MISA Industrial Wastewater Discharge**

<b>Company Code:</b>	0000130104	<b>Result Structure:</b>	MISA MONTHLY REPORTING
<b>Control Point ID:</b>	0700	<b>Param Reported As:</b>	AS PHENOL
<b>Sample Date:</b>	2016/10	<b>Frequency:</b>	MONTHLY
<b>Regulation:</b>	MISA COMPLIANCE	<b>Sector:</b>	PETROLEUM REFINERIES
<b>Value:</b>	0.010768	<b>Component Type:</b>	MAXIMUM
<b>Unit of Measure:</b>	KG/D		
<b>Control Point Name:</b>	PLANT - PROCESS EFFLUENT		
<b>Parameter Name:</b>	PHENOLICS, UNFILTERED REACTIVE		

**MISA Industrial Wastewater Discharge**

<b>Company Code:</b>	0000130104	<b>Result Structure:</b>	MISA MONTHLY REPORTING
<b>Control Point ID:</b>	0700	<b>Param Reported As:</b>	NOT APPLICABLE
<b>Sample Date:</b>	2016/10	<b>Frequency:</b>	MONTHLY
<b>Regulation:</b>	MISA COMPLIANCE	<b>Sector:</b>	PETROLEUM REFINERIES
<b>Value:</b>	6.0565	<b>Component Type:</b>	AVERAGE
<b>Unit of Measure:</b>	KG/D		



**Control Point Name:** PLANT - PROCESS EFFLUENT  
**Parameter Name:** RESIDUE,PART LOSS ON IGNIT.

**MISA Industrial Wastewater Discharge**

<b>Company Code:</b>	0000130104	<b>Result Structure:</b>	MISA MONTHLY REPORTING
<b>Control Point ID:</b>	0700	<b>Param Reported As:</b>	AS SULPHIDE
<b>Sample Date:</b>	2016/12	<b>Frequency:</b>	MONTHLY
<b>Regulation:</b>	MISA COMPLIANCE	<b>Sector:</b>	PETROLEUM REFINERIES
<b>Value:</b>	4	<b>Component Type:</b>	NUM. IN AVERAGE
<b>Unit of Measure:</b>	KG/D		
<b>Control Point Name:</b>	PLANT - PROCESS EFFLUENT		
<b>Parameter Name:</b>	SULPHIDE, UNFILTERED REACTIVE		

**MISA Industrial Wastewater Discharge**

<b>Company Code:</b>	0000130104	<b>Result Structure:</b>	MISA MONTHLY REPORTING
<b>Control Point ID:</b>	0700	<b>Param Reported As:</b>	AS SULPHIDE
<b>Sample Date:</b>	2016/07	<b>Frequency:</b>	MONTHLY
<b>Regulation:</b>	MISA COMPLIANCE	<b>Sector:</b>	PETROLEUM REFINERIES
<b>Value:</b>	0.067004	<b>Component Type:</b>	MAXIMUM
<b>Unit of Measure:</b>	KG/D		
<b>Control Point Name:</b>	PLANT - PROCESS EFFLUENT		
<b>Parameter Name:</b>	SULPHIDE, UNFILTERED REACTIVE		

**MISA Industrial Wastewater Discharge**

<b>Company Code:</b>	0000130104	<b>Result Structure:</b>	MISA MONTHLY REPORTING
<b>Control Point ID:</b>	0700	<b>Param Reported As:</b>	AS NITROGEN
<b>Sample Date:</b>	2016/08	<b>Frequency:</b>	MONTHLY
<b>Regulation:</b>	MISA COMPLIANCE	<b>Sector:</b>	PETROLEUM REFINERIES
<b>Value:</b>	0	<b>Component Type:</b>	MAXIMUM
<b>Unit of Measure:</b>	KG/D		
<b>Control Point Name:</b>	PLANT - PROCESS EFFLUENT		
<b>Parameter Name:</b>	AMMONIUM+AMMONIA, TOTAL FILTER.REAC		

**MISA Industrial Wastewater Discharge**

<b>Company Code:</b>	0000130104	<b>Result Structure:</b>	MISA MONTHLY REPORTING
<b>Control Point ID:</b>	0800	<b>Param Reported As:</b>	AS SULPHIDE
<b>Sample Date:</b>	2016/04	<b>Frequency:</b>	MONTHLY
<b>Regulation:</b>	MISA COMPLIANCE	<b>Sector:</b>	PETROLEUM REFINERIES
<b>Value:</b>	0.49982	<b>Component Type:</b>	MINIMUM
<b>Unit of Measure:</b>	KG/D		
<b>Control Point Name:</b>	PLANT - ONCE THROUGH COOLING WATER (OTCW)		
<b>Parameter Name:</b>	SULPHIDE, UNFILTERED REACTIVE		

**MISA Industrial Wastewater Discharge**

<b>Company Code:</b>	0000130104	<b>Result Structure:</b>	MISA MONTHLY REPORTING
<b>Control Point ID:</b>	0700	<b>Param Reported As:</b>	AS NITROGEN
<b>Sample Date:</b>	2016/11	<b>Frequency:</b>	MONTHLY
<b>Regulation:</b>	MISA COMPLIANCE	<b>Sector:</b>	PETROLEUM REFINERIES
<b>Value:</b>	0.39977	<b>Component Type:</b>	MAXIMUM
<b>Unit of Measure:</b>	KG/D		
<b>Control Point Name:</b>	PLANT - PROCESS EFFLUENT		
<b>Parameter Name:</b>	AMMONIUM+AMMONIA, TOTAL FILTER.REAC		

**MISA Industrial Wastewater Discharge**

**Discharge**

<b>Company Code:</b>	0000130104	<b>Result Structure:</b>	MISA MONTHLY REPORTING
<b>Control Point ID:</b>	0800	<b>Param Reported As:</b>	AS PHENOL
<b>Sample Date:</b>	2016/04	<b>Frequency:</b>	MONTHLY
<b>Regulation:</b>	MISA COMPLIANCE	<b>Sector:</b>	PETROLEUM REFINERIES
<b>Value:</b>	0.072807	<b>Component Type:</b>	AVERAGE
<b>Unit of Measure:</b>	KG/D		
<b>Control Point Name:</b>	PLANT - ONCE THROUGH COOLING WATER (OTCW)		
<b>Parameter Name:</b>	PHENOLICS, UNFILTERED REACTIVE		

**MISA Industrial Wastewater Discharge**

<b>Company Code:</b>	0000130104	<b>Result Structure:</b>	MISA MONTHLY REPORTING
<b>Control Point ID:</b>	0700	<b>Param Reported As:</b>	AS CARBON
<b>Sample Date:</b>	2016/06	<b>Frequency:</b>	MONTHLY
<b>Regulation:</b>	MISA COMPLIANCE	<b>Sector:</b>	PETROLEUM REFINERIES
<b>Value:</b>	25.055	<b>Component Type:</b>	AVERAGE
<b>Unit of Measure:</b>	KG/D		
<b>Control Point Name:</b>	PLANT - PROCESS EFFLUENT		
<b>Parameter Name:</b>	CARBON, DISSOLVED ORGANIC		

**MISA Industrial Wastewater Discharge**

<b>Company Code:</b>	0000130104	<b>Result Structure:</b>	MISA MONTHLY REPORTING
<b>Control Point ID:</b>	0700	<b>Param Reported As:</b>	AS PHENOL
<b>Sample Date:</b>	2016/06	<b>Frequency:</b>	MONTHLY
<b>Regulation:</b>	MISA COMPLIANCE	<b>Sector:</b>	PETROLEUM REFINERIES
<b>Value:</b>	0.010791	<b>Component Type:</b>	MAXIMUM
<b>Unit of Measure:</b>	KG/D		
<b>Control Point Name:</b>	PLANT - PROCESS EFFLUENT		
<b>Parameter Name:</b>	PHENOLICS, UNFILTERED REACTIVE		

**MISA Industrial Wastewater Discharge**

<b>Company Code:</b>	0000130104	<b>Result Structure:</b>	MISA MONTHLY REPORTING
<b>Control Point ID:</b>	0800	<b>Param Reported As:</b>	AS PHENOL
<b>Sample Date:</b>	2016/05	<b>Frequency:</b>	MONTHLY
<b>Regulation:</b>	MISA COMPLIANCE	<b>Sector:</b>	PETROLEUM REFINERIES
<b>Value:</b>	0.077713	<b>Component Type:</b>	MAXIMUM
<b>Unit of Measure:</b>	KG/D		
<b>Control Point Name:</b>	PLANT - ONCE THROUGH COOLING WATER (OTCW)		
<b>Parameter Name:</b>	PHENOLICS, UNFILTERED REACTIVE		

**MISA Industrial Wastewater Discharge**

<b>Company Code:</b>	0000130104	<b>Result Structure:</b>	MISA MONTHLY REPORTING
<b>Control Point ID:</b>	0800	<b>Param Reported As:</b>	AS SULPHIDE
<b>Sample Date:</b>	2016/04	<b>Frequency:</b>	MONTHLY
<b>Regulation:</b>	MISA COMPLIANCE	<b>Sector:</b>	PETROLEUM REFINERIES
<b>Value:</b>	0.50965	<b>Component Type:</b>	AVERAGE
<b>Unit of Measure:</b>	KG/D		
<b>Control Point Name:</b>	PLANT - ONCE THROUGH COOLING WATER (OTCW)		
<b>Parameter Name:</b>	SULPHIDE, UNFILTERED REACTIVE		

**MISA Industrial Wastewater Discharge**

<b>Company Code:</b>	0000130104	<b>Result Structure:</b>	MISA MONTHLY REPORTING
<b>Control Point ID:</b>	0800	<b>Param Reported As:</b>	NOT APPLICABLE
<b>Sample Date:</b>	2016/01	<b>Frequency:</b>	MONTHLY

<b>Regulation:</b>	MISA COMPLIANCE	<b>Sector:</b>	PETROLEUM REFINERIES
<b>Value:</b>	69444.8	<b>Component Type:</b>	MINIMUM
<b>Unit of Measure:</b>	M3/D		
<b>Control Point Name:</b>	PLANT - ONCE THROUGH COOLING WATER (OTCW)		
<b>Parameter Name:</b>	FLOW		

**MISA Industrial Wastewater Discharge**

<b>Company Code:</b>	0000130104	<b>Result Structure:</b>	MISA MONTHLY REPORTING
<b>Control Point ID:</b>	0800	<b>Param Reported As:</b>	AS PHENOL
<b>Sample Date:</b>	2016/01	<b>Frequency:</b>	MONTHLY
<b>Regulation:</b>	MISA COMPLIANCE	<b>Sector:</b>	PETROLEUM REFINERIES
<b>Value:</b>	0.069445	<b>Component Type:</b>	MINIMUM
<b>Unit of Measure:</b>	KG/D		
<b>Control Point Name:</b>	PLANT - ONCE THROUGH COOLING WATER (OTCW)		
<b>Parameter Name:</b>	PHENOLICS, UNFILTERED REACTIVE		

**MISA Industrial Wastewater Discharge**

<b>Company Code:</b>	0000130104	<b>Result Structure:</b>	MISA MONTHLY REPORTING
<b>Control Point ID:</b>	0800	<b>Param Reported As:</b>	AS PHENOL
<b>Sample Date:</b>	2016/01	<b>Frequency:</b>	MONTHLY
<b>Regulation:</b>	MISA COMPLIANCE	<b>Sector:</b>	PETROLEUM REFINERIES
<b>Value:</b>	4	<b>Component Type:</b>	NUM. IN AVERAGE
<b>Unit of Measure:</b>	KG/D		
<b>Control Point Name:</b>	PLANT - ONCE THROUGH COOLING WATER (OTCW)		
<b>Parameter Name:</b>	PHENOLICS, UNFILTERED REACTIVE		

**MISA Industrial Wastewater Discharge**

<b>Company Code:</b>	0000130104	<b>Result Structure:</b>	MISA MONTHLY REPORTING
<b>Control Point ID:</b>	0800	<b>Param Reported As:</b>	NOT APPLICABLE
<b>Sample Date:</b>	2016/03	<b>Frequency:</b>	MONTHLY
<b>Regulation:</b>	MISA COMPLIANCE	<b>Sector:</b>	PETROLEUM REFINERIES
<b>Value:</b>	0.014239	<b>Component Type:</b>	MINIMUM
<b>Unit of Measure:</b>	KG/D		
<b>Control Point Name:</b>	PLANT - ONCE THROUGH COOLING WATER (OTCW)		
<b>Parameter Name:</b>	TOLUENE C7H8		

**MISA Industrial Wastewater Discharge**

<b>Company Code:</b>	0000130104	<b>Result Structure:</b>	MISA MONTHLY REPORTING
<b>Control Point ID:</b>	0800	<b>Param Reported As:</b>	NOT APPLICABLE
<b>Sample Date:</b>	2016/03	<b>Frequency:</b>	MONTHLY
<b>Regulation:</b>	MISA COMPLIANCE	<b>Sector:</b>	PETROLEUM REFINERIES
<b>Value:</b>	5	<b>Component Type:</b>	NUM. IN AVERAGE
<b>Unit of Measure:</b>	KG/D		
<b>Control Point Name:</b>	PLANT - ONCE THROUGH COOLING WATER (OTCW)		
<b>Parameter Name:</b>	TOLUENE C7H8		

**MISA Industrial Wastewater Discharge**

<b>Company Code:</b>	0000130104	<b>Result Structure:</b>	MISA MONTHLY REPORTING
<b>Control Point ID:</b>	0700	<b>Param Reported As:</b>	NOT APPLICABLE
<b>Sample Date:</b>	2016/06	<b>Frequency:</b>	MONTHLY
<b>Regulation:</b>	MISA COMPLIANCE	<b>Sector:</b>	PETROLEUM REFINERIES
<b>Value:</b>	7.0263	<b>Component Type:</b>	AVERAGE
<b>Unit of Measure:</b>	KG/D		
<b>Control Point Name:</b>	PLANT - PROCESS EFFLUENT		
<b>Parameter Name:</b>	RESIDUE,PART LOSS ON IGNIT.		

**MISA Industrial Wastewater Discharge**

**Company Code:** 0000130104  
**Control Point ID:** 0700  
**Sample Date:** 2016/06  
**Regulation:** MISA COMPLIANCE  
**Value:** 3.3927  
**Unit of Measure:** KG/D  
**Control Point Name:** PLANT - PROCESS EFFLUENT  
**Parameter Name:** SOLVENT EXTRACTABLES

**Result Structure:** MISA MONTHLY REPORTING  
**Param Reported As:** NOT APPLICABLE  
**Frequency:** MONTHLY  
**Sector:** PETROLEUM REFINERIES  
**Component Type:** AVERAGE

**MISA Industrial Wastewater Discharge**

**Company Code:** 0000130104  
**Control Point ID:** 0800  
**Sample Date:** 2016/02  
**Regulation:** MISA COMPLIANCE  
**Value:** 4  
**Unit of Measure:** M3/D  
**Control Point Name:** PLANT - ONCE THROUGH COOLING WATER (OTCW)  
**Parameter Name:** FLOW

**Result Structure:** MISA MONTHLY REPORTING  
**Param Reported As:** NOT APPLICABLE  
**Frequency:** MONTHLY  
**Sector:** PETROLEUM REFINERIES  
**Component Type:** NUM. IN AVERAGE

**MISA Industrial Wastewater Discharge**

**Company Code:** 0000130104  
**Control Point ID:** 0700  
**Sample Date:** 2016/08  
**Regulation:** MISA COMPLIANCE  
**Value:** 5  
**Unit of Measure:** KG/D  
**Control Point Name:** PLANT - PROCESS EFFLUENT  
**Parameter Name:** RESIDUE, PARTICULATE

**Result Structure:** MISA MONTHLY REPORTING  
**Param Reported As:** NOT APPLICABLE  
**Frequency:** MONTHLY  
**Sector:** PETROLEUM REFINERIES  
**Component Type:** NUM. IN AVERAGE

**MISA Industrial Wastewater Discharge**

**Company Code:** 0000130104  
**Control Point ID:** 0700  
**Sample Date:** 2016/08  
**Regulation:** MISA COMPLIANCE  
**Value:** 4.5125  
**Unit of Measure:** KG/D  
**Control Point Name:** PLANT - PROCESS EFFLUENT  
**Parameter Name:** SOLVENT EXTRACTABLES

**Result Structure:** MISA MONTHLY REPORTING  
**Param Reported As:** NOT APPLICABLE  
**Frequency:** MONTHLY  
**Sector:** PETROLEUM REFINERIES  
**Component Type:** AVERAGE

**MISA Industrial Wastewater Discharge**

**Company Code:** 0000130104  
**Control Point ID:** 0700  
**Sample Date:** 2016/08  
**Regulation:** MISA COMPLIANCE  
**Value:** 5  
**Unit of Measure:** KG/D  
**Control Point Name:** PLANT - PROCESS EFFLUENT  
**Parameter Name:** SULPHIDE, UNFILTERED REACTIVE

**Result Structure:** MISA MONTHLY REPORTING  
**Param Reported As:** AS SULPHIDE  
**Frequency:** MONTHLY  
**Sector:** PETROLEUM REFINERIES  
**Component Type:** NUM. IN AVERAGE

**MISA Industrial Wastewater Discharge**

**Company Code:** 0000130104  
**Control Point ID:** 0700  
**Sample Date:** 2016/09  
**Regulation:** MISA COMPLIANCE  
**Value:** 0  
**Unit of Measure:** KG/D  
**Control Point Name:** PLANT - PROCESS EFFLUENT  
**Parameter Name:** AMMONIUM+AMMONIA, TOTAL FILTER.REAC

**Result Structure:** MISA MONTHLY REPORTING  
**Param Reported As:** AS NITROGEN  
**Frequency:** MONTHLY  
**Sector:** PETROLEUM REFINERIES  
**Component Type:** MAXIMUM

**MISA Industrial Wastewater**  
**Discharge**

**Company Code:** 0000130104  
**Control Point ID:** 0700  
**Sample Date:** 2016/09  
**Regulation:** MISA COMPLIANCE  
**Value:** 0  
**Unit of Measure:** KG/D  
**Control Point Name:** PLANT - PROCESS EFFLUENT  
**Parameter Name:** AMMONIUM+AMMONIA, TOTAL FILTER.REAC

**Result Structure:** MISA MONTHLY REPORTING  
**Param Reported As:** AS NITROGEN  
**Frequency:** MONTHLY  
**Sector:** PETROLEUM REFINERIES  
**Component Type:** MINIMUM

**MISA Industrial Wastewater**  
**Discharge**

**Company Code:** 0000130104  
**Control Point ID:** 0700  
**Sample Date:** 2016/09  
**Regulation:** MISA COMPLIANCE  
**Value:** 8762.9  
**Unit of Measure:** M3/D  
**Control Point Name:** PLANT - PROCESS EFFLUENT  
**Parameter Name:** FLOW

**Result Structure:** MISA MONTHLY REPORTING  
**Param Reported As:** NOT APPLICABLE  
**Frequency:** MONTHLY  
**Sector:** PETROLEUM REFINERIES  
**Component Type:** AVERAGE

**MISA Industrial Wastewater**  
**Discharge**

**Company Code:** 0000130104  
**Control Point ID:** 0700  
**Sample Date:** 2016/04  
**Regulation:** MISA COMPLIANCE  
**Value:** 7177.7  
**Unit of Measure:** M3/D  
**Control Point Name:** PLANT - PROCESS EFFLUENT  
**Parameter Name:** FLOW

**Result Structure:** MISA MONTHLY REPORTING  
**Param Reported As:** NOT APPLICABLE  
**Frequency:** MONTHLY  
**Sector:** PETROLEUM REFINERIES  
**Component Type:** AVERAGE

**MISA Industrial Wastewater**  
**Discharge**

**Company Code:** 0000130104  
**Control Point ID:** 0700  
**Sample Date:** 2016/01  
**Regulation:** MISA COMPLIANCE  
**Value:** 4.0291  
**Unit of Measure:** KG/D  
**Control Point Name:** PLANT - PROCESS EFFLUENT  
**Parameter Name:** SOLVENT EXTRACTABLES

**Result Structure:** MISA MONTHLY REPORTING  
**Param Reported As:** NOT APPLICABLE  
**Frequency:** MONTHLY  
**Sector:** PETROLEUM REFINERIES  
**Component Type:** AVERAGE

**MISA Industrial Wastewater**  
**Discharge**

**Company Code:** 0000130104  
**Control Point ID:** 0700  
**Sample Date:** 2016/01  
**Regulation:** MISA COMPLIANCE  
**Value:** 0.057171

**Result Structure:** MISA MONTHLY REPORTING  
**Param Reported As:** AS SULPHIDE  
**Frequency:** MONTHLY  
**Sector:** PETROLEUM REFINERIES  
**Component Type:** AVERAGE

**Unit of Measure:** KG/D  
**Control Point Name:** PLANT - PROCESS EFFLUENT  
**Parameter Name:** SULPHIDE, UNFILTERED REACTIVE

**MISA Industrial Wastewater**

**Discharge**

<b>Company Code:</b>	0000130104	<b>Result Structure:</b>	MISA MONTHLY REPORTING
<b>Control Point ID:</b>	0700	<b>Param Reported As:</b>	AS PHOSPHORUS
<b>Sample Date:</b>	2016/01	<b>Frequency:</b>	MONTHLY
<b>Regulation:</b>	MISA COMPLIANCE	<b>Sector:</b>	PETROLEUM REFINERIES
<b>Value:</b>	0.69316	<b>Component Type:</b>	MINIMUM
<b>Unit of Measure:</b>	KG/D		
<b>Control Point Name:</b>	PLANT - PROCESS EFFLUENT		
<b>Parameter Name:</b>	PHOSPHORUS, UNFILTERED TOTAL		

**MISA Industrial Wastewater**

**Discharge**

<b>Company Code:</b>	0000130104	<b>Result Structure:</b>	MISA MONTHLY REPORTING
<b>Control Point ID:</b>	0700	<b>Param Reported As:</b>	AS NITROGEN
<b>Sample Date:</b>	2016/02	<b>Frequency:</b>	MONTHLY
<b>Regulation:</b>	MISA COMPLIANCE	<b>Sector:</b>	PETROLEUM REFINERIES
<b>Value:</b>	0	<b>Component Type:</b>	MINIMUM
<b>Unit of Measure:</b>	KG/D		
<b>Control Point Name:</b>	PLANT - PROCESS EFFLUENT		
<b>Parameter Name:</b>	AMMONIUM+AMMONIA, TOTAL FILTER.REAC		

**MISA Industrial Wastewater**

**Discharge**

<b>Company Code:</b>	0000130104	<b>Result Structure:</b>	MISA MONTHLY REPORTING
<b>Control Point ID:</b>	0700	<b>Param Reported As:</b>	AS CARBON
<b>Sample Date:</b>	2016/02	<b>Frequency:</b>	MONTHLY
<b>Regulation:</b>	MISA COMPLIANCE	<b>Sector:</b>	PETROLEUM REFINERIES
<b>Value:</b>	15.426	<b>Component Type:</b>	MINIMUM
<b>Unit of Measure:</b>	KG/D		
<b>Control Point Name:</b>	PLANT - PROCESS EFFLUENT		
<b>Parameter Name:</b>	CARBON, DISSOLVED ORGANIC		

**MISA Industrial Wastewater**

**Discharge**

<b>Company Code:</b>	0000130104	<b>Result Structure:</b>	MISA MONTHLY REPORTING
<b>Control Point ID:</b>	0700	<b>Param Reported As:</b>	NOT APPLICABLE
<b>Sample Date:</b>	2016/04	<b>Frequency:</b>	MONTHLY
<b>Regulation:</b>	MISA COMPLIANCE	<b>Sector:</b>	PETROLEUM REFINERIES
<b>Value:</b>	4	<b>Component Type:</b>	NUM. IN AVERAGE
<b>Unit of Measure:</b>	KG/D		
<b>Control Point Name:</b>	PLANT - PROCESS EFFLUENT		
<b>Parameter Name:</b>	RESIDUE, PARTICULATE		

**MISA Industrial Wastewater**

**Discharge**

<b>Company Code:</b>	0000130104	<b>Result Structure:</b>	MISA MONTHLY REPORTING
<b>Control Point ID:</b>	0700	<b>Param Reported As:</b>	NOT APPLICABLE
<b>Sample Date:</b>	2016/04	<b>Frequency:</b>	MONTHLY
<b>Regulation:</b>	MISA COMPLIANCE	<b>Sector:</b>	PETROLEUM REFINERIES
<b>Value:</b>	14.486	<b>Component Type:</b>	MAXIMUM
<b>Unit of Measure:</b>	KG/D		
<b>Control Point Name:</b>	PLANT - PROCESS EFFLUENT		
<b>Parameter Name:</b>	RESIDUE, PART LOSS ON IGNIT.		

**MISA Industrial Wastewater Discharge**

<b>Company Code:</b>	0000130104	<b>Result Structure:</b>	MISA MONTHLY REPORTING
<b>Control Point ID:</b>	0700	<b>Param Reported As:</b>	NOT APPLICABLE
<b>Sample Date:</b>	2016/04	<b>Frequency:</b>	MONTHLY
<b>Regulation:</b>	MISA COMPLIANCE	<b>Sector:</b>	PETROLEUM REFINERIES
<b>Value:</b>	30	<b>Component Type:</b>	NUM. IN AVERAGE
<b>Unit of Measure:</b>	KG/D		
<b>Control Point Name:</b>	PLANT - PROCESS EFFLUENT		
<b>Parameter Name:</b>	RESIDUE,PART LOSS ON IGNIT.		

**MISA Industrial Wastewater Discharge**

<b>Company Code:</b>	0000130104	<b>Result Structure:</b>	MISA MONTHLY REPORTING
<b>Control Point ID:</b>	0700	<b>Param Reported As:</b>	AS SULPHIDE
<b>Sample Date:</b>	2016/04	<b>Frequency:</b>	MONTHLY
<b>Regulation:</b>	MISA COMPLIANCE	<b>Sector:</b>	PETROLEUM REFINERIES
<b>Value:</b>	0.03619	<b>Component Type:</b>	MINIMUM
<b>Unit of Measure:</b>	KG/D		
<b>Control Point Name:</b>	PLANT - PROCESS EFFLUENT		
<b>Parameter Name:</b>	SULPHIDE, UNFILTERED REACTIVE		

**MISA Industrial Wastewater Discharge**

<b>Company Code:</b>	0000130104	<b>Result Structure:</b>	MISA MONTHLY REPORTING
<b>Control Point ID:</b>	0700	<b>Param Reported As:</b>	AS SULPHIDE
<b>Sample Date:</b>	2016/04	<b>Frequency:</b>	MONTHLY
<b>Regulation:</b>	MISA COMPLIANCE	<b>Sector:</b>	PETROLEUM REFINERIES
<b>Value:</b>	4	<b>Component Type:</b>	NUM. IN AVERAGE
<b>Unit of Measure:</b>	KG/D		
<b>Control Point Name:</b>	PLANT - PROCESS EFFLUENT		
<b>Parameter Name:</b>	SULPHIDE, UNFILTERED REACTIVE		

**MISA Industrial Wastewater Discharge**

<b>Company Code:</b>	0000130104	<b>Result Structure:</b>	MISA MONTHLY REPORTING
<b>Control Point ID:</b>	0800	<b>Param Reported As:</b>	AS SULPHIDE
<b>Sample Date:</b>	2016/10	<b>Frequency:</b>	MONTHLY
<b>Regulation:</b>	MISA COMPLIANCE	<b>Sector:</b>	PETROLEUM REFINERIES
<b>Value:</b>	0.51857	<b>Component Type:</b>	MAXIMUM
<b>Unit of Measure:</b>	KG/D		
<b>Control Point Name:</b>	PLANT - ONCE THROUGH COOLING WATER (OTCW)		
<b>Parameter Name:</b>	SULPHIDE, UNFILTERED REACTIVE		

**MISA Industrial Wastewater Discharge**

<b>Company Code:</b>	0000130104	<b>Result Structure:</b>	MISA MONTHLY REPORTING
<b>Control Point ID:</b>	0800	<b>Param Reported As:</b>	AS SULPHIDE
<b>Sample Date:</b>	2016/10	<b>Frequency:</b>	MONTHLY
<b>Regulation:</b>	MISA COMPLIANCE	<b>Sector:</b>	PETROLEUM REFINERIES
<b>Value:</b>	5	<b>Component Type:</b>	NUM. IN AVERAGE
<b>Unit of Measure:</b>	KG/D		
<b>Control Point Name:</b>	PLANT - ONCE THROUGH COOLING WATER (OTCW)		
<b>Parameter Name:</b>	SULPHIDE, UNFILTERED REACTIVE		

**MISA Industrial Wastewater Discharge**

<b>Company Code:</b>	0000130104	<b>Result Structure:</b>	MISA MONTHLY REPORTING
<b>Control Point ID:</b>	0800	<b>Param Reported As:</b>	NOT APPLICABLE

**Sample Date:** 2016/10  
**Regulation:** MISA COMPLIANCE  
**Value:** 0.014385  
**Unit of Measure:** KG/D  
**Control Point Name:** PLANT - ONCE THROUGH COOLING WATER (OTCW)  
**Parameter Name:** TOLUENE C7H8

**Frequency:** MONTHLY  
**Sector:** PETROLEUM REFINERIES  
**Component Type:** AVERAGE

**MISA Industrial Wastewater Discharge**

**Company Code:** 0000130104  
**Control Point ID:** 0800  
**Sample Date:** 2016/07  
**Regulation:** MISA COMPLIANCE  
**Value:** 0.070754  
**Unit of Measure:** KG/D  
**Control Point Name:** PLANT - ONCE THROUGH COOLING WATER (OTCW)  
**Parameter Name:** PHENOLICS, UNFILTERED REACTIVE

**Result Structure:** MISA MONTHLY REPORTING  
**Param Reported As:** AS PHENOL  
**Frequency:** MONTHLY  
**Sector:** PETROLEUM REFINERIES  
**Component Type:** AVERAGE

**MISA Industrial Wastewater Discharge**

**Company Code:** 0000130104  
**Control Point ID:** 0800  
**Sample Date:** 2016/07  
**Regulation:** MISA COMPLIANCE  
**Value:** 4  
**Unit of Measure:** KG/D  
**Control Point Name:** PLANT - ONCE THROUGH COOLING WATER (OTCW)  
**Parameter Name:** SULPHIDE, UNFILTERED REACTIVE

**Result Structure:** MISA MONTHLY REPORTING  
**Param Reported As:** AS SULPHIDE  
**Frequency:** MONTHLY  
**Sector:** PETROLEUM REFINERIES  
**Component Type:** NUM. IN AVERAGE

**MISA Industrial Wastewater Discharge**

**Company Code:** 0000130104  
**Control Point ID:** 0800  
**Sample Date:** 2016/07  
**Regulation:** MISA COMPLIANCE  
**Value:** 0.27101  
**Unit of Measure:** KG/D  
**Control Point Name:** PLANT - ONCE THROUGH COOLING WATER (OTCW)  
**Parameter Name:** TOLUENE C7H8

**Result Structure:** MISA MONTHLY REPORTING  
**Param Reported As:** NOT APPLICABLE  
**Frequency:** MONTHLY  
**Sector:** PETROLEUM REFINERIES  
**Component Type:** MAXIMUM

**MISA Industrial Wastewater Discharge**

**Company Code:** 0000130104  
**Control Point ID:** 0700  
**Sample Date:** 2016/02  
**Regulation:** MISA COMPLIANCE  
**Value:** 0.8738  
**Unit of Measure:** KG/D  
**Control Point Name:** PLANT - PROCESS EFFLUENT  
**Parameter Name:** PHOSPHORUS, UNFILTERED TOTAL

**Result Structure:** MISA MONTHLY REPORTING  
**Param Reported As:** AS PHOSPHORUS  
**Frequency:** MONTHLY  
**Sector:** PETROLEUM REFINERIES  
**Component Type:** AVERAGE

**MISA Industrial Wastewater Discharge**

**Company Code:** 0000130104  
**Control Point ID:** 0800  
**Sample Date:** 2016/10  
**Regulation:** MISA COMPLIANCE  
**Value:** 0.013191  
**Unit of Measure:** KG/D  
**Control Point Name:** PLANT - ONCE THROUGH COOLING WATER (OTCW)

**Result Structure:** MISA MONTHLY REPORTING  
**Param Reported As:** NOT APPLICABLE  
**Frequency:** MONTHLY  
**Sector:** PETROLEUM REFINERIES  
**Component Type:** MINIMUM



Parameter Name: TOLUENE C7H8

**MISA Industrial Wastewater Discharge**

<b>Company Code:</b>	0000130104	<b>Result Structure:</b>	MISA MONTHLY REPORTING
<b>Control Point ID:</b>	0800	<b>Param Reported As:</b>	NOT APPLICABLE
<b>Sample Date:</b>	2016/11	<b>Frequency:</b>	MONTHLY
<b>Regulation:</b>	MISA COMPLIANCE	<b>Sector:</b>	PETROLEUM REFINERIES
<b>Value:</b>	0.014155	<b>Component Type:</b>	MINIMUM
<b>Unit of Measure:</b>	KG/D		
<b>Control Point Name:</b>	PLANT - ONCE THROUGH COOLING WATER (OTCW)		
<b>Parameter Name:</b>	BENZENE C6H6		

**MISA Industrial Wastewater Discharge**

<b>Company Code:</b>	0000130104	<b>Result Structure:</b>	MISA MONTHLY REPORTING
<b>Control Point ID:</b>	0700	<b>Param Reported As:</b>	AS SULPHIDE
<b>Sample Date:</b>	2016/09	<b>Frequency:</b>	MONTHLY
<b>Regulation:</b>	MISA COMPLIANCE	<b>Sector:</b>	PETROLEUM REFINERIES
<b>Value:</b>	0.06734	<b>Component Type:</b>	MAXIMUM
<b>Unit of Measure:</b>	KG/D		
<b>Control Point Name:</b>	PLANT - PROCESS EFFLUENT		
<b>Parameter Name:</b>	SULPHIDE, UNFILTERED REACTIVE		

**MISA Industrial Wastewater Discharge**

<b>Company Code:</b>	0000130104	<b>Result Structure:</b>	MISA MONTHLY REPORTING
<b>Control Point ID:</b>	0700	<b>Param Reported As:</b>	AS NITROGEN
<b>Sample Date:</b>	2016/03	<b>Frequency:</b>	MONTHLY
<b>Regulation:</b>	MISA COMPLIANCE	<b>Sector:</b>	PETROLEUM REFINERIES
<b>Value:</b>	6.7549	<b>Component Type:</b>	AVERAGE
<b>Unit of Measure:</b>	KG/D		
<b>Control Point Name:</b>	PLANT - PROCESS EFFLUENT		
<b>Parameter Name:</b>	AMMONIUM+AMMONIA, TOTAL FILTER.REAC		

**MISA Industrial Wastewater Discharge**

<b>Company Code:</b>	0000130104	<b>Result Structure:</b>	MISA MONTHLY REPORTING
<b>Control Point ID:</b>	0700	<b>Param Reported As:</b>	AS NITROGEN
<b>Sample Date:</b>	2016/03	<b>Frequency:</b>	MONTHLY
<b>Regulation:</b>	MISA COMPLIANCE	<b>Sector:</b>	PETROLEUM REFINERIES
<b>Value:</b>	32.367	<b>Component Type:</b>	MAXIMUM
<b>Unit of Measure:</b>	KG/D		
<b>Control Point Name:</b>	PLANT - PROCESS EFFLUENT		
<b>Parameter Name:</b>	AMMONIUM+AMMONIA, TOTAL FILTER.REAC		

**MISA Industrial Wastewater Discharge**

<b>Company Code:</b>	0000130104	<b>Result Structure:</b>	MISA MONTHLY REPORTING
<b>Control Point ID:</b>	0800	<b>Param Reported As:</b>	AS SULPHIDE
<b>Sample Date:</b>	2016/08	<b>Frequency:</b>	MONTHLY
<b>Regulation:</b>	MISA COMPLIANCE	<b>Sector:</b>	PETROLEUM REFINERIES
<b>Value:</b>	0.50957	<b>Component Type:</b>	MAXIMUM
<b>Unit of Measure:</b>	KG/D		
<b>Control Point Name:</b>	PLANT - ONCE THROUGH COOLING WATER (OTCW)		
<b>Parameter Name:</b>	SULPHIDE, UNFILTERED REACTIVE		

**MISA Industrial Wastewater Discharge**

<b>Company Code:</b>	0000130104	<b>Result Structure:</b>	MISA MONTHLY REPORTING
<b>Control Point ID:</b>	0800	<b>Param Reported As:</b>	AS SULPHIDE
<b>Sample Date:</b>	2016/08	<b>Frequency:</b>	MONTHLY
<b>Regulation:</b>	MISA COMPLIANCE	<b>Sector:</b>	PETROLEUM REFINERIES
<b>Value:</b>	0.49218	<b>Component Type:</b>	MINIMUM
<b>Unit of Measure:</b>	KG/D		
<b>Control Point Name:</b>	PLANT - ONCE THROUGH COOLING WATER (OTCW)		
<b>Parameter Name:</b>	SULPHIDE, UNFILTERED REACTIVE		

**MISA Industrial Wastewater Discharge**

<b>Company Code:</b>	0000130104	<b>Result Structure:</b>	MISA MONTHLY REPORTING
<b>Control Point ID:</b>	0800	<b>Param Reported As:</b>	NOT APPLICABLE
<b>Sample Date:</b>	2016/08	<b>Frequency:</b>	MONTHLY
<b>Regulation:</b>	MISA COMPLIANCE	<b>Sector:</b>	PETROLEUM REFINERIES
<b>Value:</b>	0.014559	<b>Component Type:</b>	MAXIMUM
<b>Unit of Measure:</b>	KG/D		
<b>Control Point Name:</b>	PLANT - ONCE THROUGH COOLING WATER (OTCW)		
<b>Parameter Name:</b>	TOLUENE C7H8		

**MISA Industrial Wastewater Discharge**

<b>Company Code:</b>	0000130104	<b>Result Structure:</b>	MISA MONTHLY REPORTING
<b>Control Point ID:</b>	0800	<b>Param Reported As:</b>	NOT APPLICABLE
<b>Sample Date:</b>	2016/08	<b>Frequency:</b>	MONTHLY
<b>Regulation:</b>	MISA COMPLIANCE	<b>Sector:</b>	PETROLEUM REFINERIES
<b>Value:</b>	0.014062	<b>Component Type:</b>	MINIMUM
<b>Unit of Measure:</b>	KG/D		
<b>Control Point Name:</b>	PLANT - ONCE THROUGH COOLING WATER (OTCW)		
<b>Parameter Name:</b>	TOLUENE C7H8		

**MISA Industrial Wastewater Discharge**

<b>Company Code:</b>	0000130104	<b>Result Structure:</b>	MISA MONTHLY REPORTING
<b>Control Point ID:</b>	0700	<b>Param Reported As:</b>	AS NITROGEN
<b>Sample Date:</b>	2016/01	<b>Frequency:</b>	MONTHLY
<b>Regulation:</b>	MISA COMPLIANCE	<b>Sector:</b>	PETROLEUM REFINERIES
<b>Value:</b>	0	<b>Component Type:</b>	MAXIMUM
<b>Unit of Measure:</b>	KG/D		
<b>Control Point Name:</b>	PLANT - PROCESS EFFLUENT		
<b>Parameter Name:</b>	AMMONIUM+AMMONIA, TOTAL FILTER.REAC		

**MISA Industrial Wastewater Discharge**

<b>Company Code:</b>	0000130104	<b>Result Structure:</b>	MISA MONTHLY REPORTING
<b>Control Point ID:</b>	0700	<b>Param Reported As:</b>	AS PHENOL
<b>Sample Date:</b>	2016/01	<b>Frequency:</b>	MONTHLY
<b>Regulation:</b>	MISA COMPLIANCE	<b>Sector:</b>	PETROLEUM REFINERIES
<b>Value:</b>	31	<b>Component Type:</b>	NUM. IN AVERAGE
<b>Unit of Measure:</b>	KG/D		
<b>Control Point Name:</b>	PLANT - PROCESS EFFLUENT		
<b>Parameter Name:</b>	PHENOLICS, UNFILTERED REACTIVE		

**MISA Industrial Wastewater Discharge**

<b>Company Code:</b>	0000130104	<b>Result Structure:</b>	MISA MONTHLY REPORTING
<b>Control Point ID:</b>	0700	<b>Param Reported As:</b>	AS NITROGEN
<b>Sample Date:</b>	2016/08	<b>Frequency:</b>	MONTHLY
<b>Regulation:</b>	MISA COMPLIANCE	<b>Sector:</b>	PETROLEUM REFINERIES

**Value:** 0 **Component Type:** AVERAGE  
**Unit of Measure:** KG/D  
**Control Point Name:** PLANT - PROCESS EFFLUENT  
**Parameter Name:** AMMONIUM+AMMONIA, TOTAL FILTER.REAC

**MISA Industrial Wastewater Discharge**

**Company Code:** 0000130104 **Result Structure:** MISA MONTHLY REPORTING  
**Control Point ID:** 0700 **Param Reported As:** AS PHENOL  
**Sample Date:** 2016/08 **Frequency:** MONTHLY  
**Regulation:** MISA COMPLIANCE **Sector:** PETROLEUM REFINERIES  
**Value:** 0.00634 **Component Type:** MINIMUM  
**Unit of Measure:** KG/D  
**Control Point Name:** PLANT - PROCESS EFFLUENT  
**Parameter Name:** PHENOLICS, UNFILTERED REACTIVE

**MISA Industrial Wastewater Discharge**

**Company Code:** 0000130104 **Result Structure:** MISA MONTHLY REPORTING  
**Control Point ID:** 0700 **Param Reported As:** AS PHOSPHORUS  
**Sample Date:** 2016/08 **Frequency:** MONTHLY  
**Regulation:** MISA COMPLIANCE **Sector:** PETROLEUM REFINERIES  
**Value:** 5 **Component Type:** NUM. IN AVERAGE  
**Unit of Measure:** KG/D  
**Control Point Name:** PLANT - PROCESS EFFLUENT  
**Parameter Name:** PHOSPHORUS, UNFILTERED TOTAL

**MISA Industrial Wastewater Discharge**

**Company Code:** 0000130104 **Result Structure:** MISA MONTHLY REPORTING  
**Control Point ID:** 0800 **Param Reported As:** AS SULPHIDE  
**Sample Date:** 2016/04 **Frequency:** MONTHLY  
**Regulation:** MISA COMPLIANCE **Sector:** PETROLEUM REFINERIES  
**Value:** 4 **Component Type:** NUM. IN AVERAGE  
**Unit of Measure:** KG/D  
**Control Point Name:** PLANT - ONCE THROUGH COOLING WATER (OTCW)  
**Parameter Name:** SULPHIDE, UNFILTERED REACTIVE

**MISA Industrial Wastewater Discharge**

**Company Code:** 0000130104 **Result Structure:** MISA MONTHLY REPORTING  
**Control Point ID:** 0700 **Param Reported As:** AS NITROGEN  
**Sample Date:** 2016/11 **Frequency:** MONTHLY  
**Regulation:** MISA COMPLIANCE **Sector:** PETROLEUM REFINERIES  
**Value:** 5 **Component Type:** NUM. IN AVERAGE  
**Unit of Measure:** KG/D  
**Control Point Name:** PLANT - PROCESS EFFLUENT  
**Parameter Name:** AMMONIUM+AMMONIA, TOTAL FILTER.REAC

**MISA Industrial Wastewater Discharge**

**Company Code:** 0000130104 **Result Structure:** MISA MONTHLY REPORTING  
**Control Point ID:** 0700 **Param Reported As:** NOT APPLICABLE  
**Sample Date:** 2016/11 **Frequency:** MONTHLY  
**Regulation:** MISA COMPLIANCE **Sector:** PETROLEUM REFINERIES  
**Value:** 6277.7 **Component Type:** AVERAGE  
**Unit of Measure:** M3/D  
**Control Point Name:** PLANT - PROCESS EFFLUENT  
**Parameter Name:** FLOW

**MISA Industrial Wastewater Discharge**

<b>Company Code:</b>	0000130104	<b>Result Structure:</b>	MISA MONTHLY REPORTING
<b>Control Point ID:</b>	0800	<b>Param Reported As:</b>	NOT APPLICABLE
<b>Sample Date:</b>	2016/04	<b>Frequency:</b>	MONTHLY
<b>Regulation:</b>	MISA COMPLIANCE	<b>Sector:</b>	PETROLEUM REFINERIES
<b>Value:</b>	74781.1	<b>Component Type:</b>	MAXIMUM
<b>Unit of Measure:</b>	M3/D		
<b>Control Point Name:</b>	PLANT - ONCE THROUGH COOLING WATER (OTCW)		
<b>Parameter Name:</b>	FLOW		

**MISA Industrial Wastewater Discharge**

<b>Company Code:</b>	0000130104	<b>Result Structure:</b>	MISA MONTHLY REPORTING
<b>Control Point ID:</b>	0800	<b>Param Reported As:</b>	NOT APPLICABLE
<b>Sample Date:</b>	2016/01	<b>Frequency:</b>	MONTHLY
<b>Regulation:</b>	MISA COMPLIANCE	<b>Sector:</b>	PETROLEUM REFINERIES
<b>Value:</b>	0.013889	<b>Component Type:</b>	MINIMUM
<b>Unit of Measure:</b>	KG/D		
<b>Control Point Name:</b>	PLANT - ONCE THROUGH COOLING WATER (OTCW)		
<b>Parameter Name:</b>	BENZENE C6H6		

**MISA Industrial Wastewater Discharge**

<b>Company Code:</b>	0000130104	<b>Result Structure:</b>	MISA MONTHLY REPORTING
<b>Control Point ID:</b>	0800	<b>Param Reported As:</b>	NOT APPLICABLE
<b>Sample Date:</b>	2016/05	<b>Frequency:</b>	MONTHLY
<b>Regulation:</b>	MISA COMPLIANCE	<b>Sector:</b>	PETROLEUM REFINERIES
<b>Value:</b>	0.01475	<b>Component Type:</b>	AVERAGE
<b>Unit of Measure:</b>	KG/D		
<b>Control Point Name:</b>	PLANT - ONCE THROUGH COOLING WATER (OTCW)		
<b>Parameter Name:</b>	BENZENE C6H6		

**MISA Industrial Wastewater Discharge**

<b>Company Code:</b>	0000130104	<b>Result Structure:</b>	MISA MONTHLY REPORTING
<b>Control Point ID:</b>	0800	<b>Param Reported As:</b>	NOT APPLICABLE
<b>Sample Date:</b>	2016/01	<b>Frequency:</b>	MONTHLY
<b>Regulation:</b>	MISA COMPLIANCE	<b>Sector:</b>	PETROLEUM REFINERIES
<b>Value:</b>	4	<b>Component Type:</b>	NUM. IN AVERAGE
<b>Unit of Measure:</b>	M3/D		
<b>Control Point Name:</b>	PLANT - ONCE THROUGH COOLING WATER (OTCW)		
<b>Parameter Name:</b>	FLOW		

**MISA Industrial Wastewater Discharge**

<b>Company Code:</b>	0000130104	<b>Result Structure:</b>	MISA MONTHLY REPORTING
<b>Control Point ID:</b>	0800	<b>Param Reported As:</b>	AS SULPHIDE
<b>Sample Date:</b>	2016/01	<b>Frequency:</b>	MONTHLY
<b>Regulation:</b>	MISA COMPLIANCE	<b>Sector:</b>	PETROLEUM REFINERIES
<b>Value:</b>	0.48611	<b>Component Type:</b>	MINIMUM
<b>Unit of Measure:</b>	KG/D		
<b>Control Point Name:</b>	PLANT - ONCE THROUGH COOLING WATER (OTCW)		
<b>Parameter Name:</b>	SULPHIDE, UNFILTERED REACTIVE		

**MISA Industrial Wastewater Discharge**

<b>Company Code:</b>	0000130104	<b>Result Structure:</b>	MISA MONTHLY REPORTING
----------------------	------------	--------------------------	------------------------

**Control Point ID:** 0800  
**Sample Date:** 2016/01  
**Regulation:** MISA COMPLIANCE  
**Value:** 0.014509  
**Unit of Measure:** KG/D  
**Control Point Name:** PLANT - ONCE THROUGH COOLING WATER (OTCW)  
**Parameter Name:** TOLUENE C7H8

**Param Reported As:** NOT APPLICABLE  
**Frequency:** MONTHLY  
**Sector:** PETROLEUM REFINERIES  
**Component Type:** AVERAGE

**MISA Industrial Wastewater Discharge**

**Company Code:** 0000130104  
**Control Point ID:** 0800  
**Sample Date:** 2016/01  
**Regulation:** MISA COMPLIANCE  
**Value:** 0.013889  
**Unit of Measure:** KG/D  
**Control Point Name:** PLANT - ONCE THROUGH COOLING WATER (OTCW)  
**Parameter Name:** TOLUENE C7H8

**Result Structure:** MISA MONTHLY REPORTING  
**Param Reported As:** NOT APPLICABLE  
**Frequency:** MONTHLY  
**Sector:** PETROLEUM REFINERIES  
**Component Type:** MINIMUM

**MISA Industrial Wastewater Discharge**

**Company Code:** 0000130104  
**Control Point ID:** 0800  
**Sample Date:** 2016/02  
**Regulation:** MISA COMPLIANCE  
**Value:** 0.014767  
**Unit of Measure:** KG/D  
**Control Point Name:** PLANT - ONCE THROUGH COOLING WATER (OTCW)  
**Parameter Name:** BENZENE C6H6

**Result Structure:** MISA MONTHLY REPORTING  
**Param Reported As:** NOT APPLICABLE  
**Frequency:** MONTHLY  
**Sector:** PETROLEUM REFINERIES  
**Component Type:** MAXIMUM

**MISA Industrial Wastewater Discharge**

**Company Code:** 0000130104  
**Control Point ID:** 0700  
**Sample Date:** 2016/06  
**Regulation:** MISA COMPLIANCE  
**Value:** 5  
**Unit of Measure:** KG/D  
**Control Point Name:** PLANT - PROCESS EFFLUENT  
**Parameter Name:** PHOSPHORUS, UNFILTERED TOTAL

**Result Structure:** MISA MONTHLY REPORTING  
**Param Reported As:** AS PHOSPHORUS  
**Frequency:** MONTHLY  
**Sector:** PETROLEUM REFINERIES  
**Component Type:** NUM. IN AVERAGE

**MISA Industrial Wastewater Discharge**

**Company Code:** 0000130104  
**Control Point ID:** 0800  
**Sample Date:** 2016/02  
**Regulation:** MISA COMPLIANCE  
**Value:** 0.014403  
**Unit of Measure:** KG/D  
**Control Point Name:** PLANT - ONCE THROUGH COOLING WATER (OTCW)  
**Parameter Name:** TOLUENE C7H8

**Result Structure:** MISA MONTHLY REPORTING  
**Param Reported As:** NOT APPLICABLE  
**Frequency:** MONTHLY  
**Sector:** PETROLEUM REFINERIES  
**Component Type:** AVERAGE

**MISA Industrial Wastewater Discharge**

**Company Code:** 0000130104  
**Control Point ID:** 0800  
**Sample Date:** 2016/02  
**Regulation:** MISA COMPLIANCE  
**Value:** 4  
**Unit of Measure:** KG/D

**Result Structure:** MISA MONTHLY REPORTING  
**Param Reported As:** NOT APPLICABLE  
**Frequency:** MONTHLY  
**Sector:** PETROLEUM REFINERIES  
**Component Type:** NUM. IN AVERAGE

**Control Point Name:** PLANT - ONCE THROUGH COOLING WATER (OTCW)  
**Parameter Name:** TOLUENE C7H8

**MISA Industrial Wastewater Discharge**

<b>Company Code:</b>	0000130104	<b>Result Structure:</b>	MISA MONTHLY REPORTING
<b>Control Point ID:</b>	0800	<b>Param Reported As:</b>	AS SULPHIDE
<b>Sample Date:</b>	2016/03	<b>Frequency:</b>	MONTHLY
<b>Regulation:</b>	MISA COMPLIANCE	<b>Sector:</b>	PETROLEUM REFINERIES
<b>Value:</b>	0.49838	<b>Component Type:</b>	MINIMUM
<b>Unit of Measure:</b>	KG/D		
<b>Control Point Name:</b>	PLANT - ONCE THROUGH COOLING WATER (OTCW)		
<b>Parameter Name:</b>	SULPHIDE, UNFILTERED REACTIVE		

**MISA Industrial Wastewater Discharge**

<b>Company Code:</b>	0000130104	<b>Result Structure:</b>	MISA MONTHLY REPORTING
<b>Control Point ID:</b>	0800	<b>Param Reported As:</b>	NOT APPLICABLE
<b>Sample Date:</b>	2016/03	<b>Frequency:</b>	MONTHLY
<b>Regulation:</b>	MISA COMPLIANCE	<b>Sector:</b>	PETROLEUM REFINERIES
<b>Value:</b>	0.015109	<b>Component Type:</b>	MAXIMUM
<b>Unit of Measure:</b>	KG/D		
<b>Control Point Name:</b>	PLANT - ONCE THROUGH COOLING WATER (OTCW)		
<b>Parameter Name:</b>	TOLUENE C7H8		

**MISA Industrial Wastewater Discharge**

<b>Company Code:</b>	0000130104	<b>Result Structure:</b>	MISA MONTHLY REPORTING
<b>Control Point ID:</b>	0700	<b>Param Reported As:</b>	NOT APPLICABLE
<b>Sample Date:</b>	2016/08	<b>Frequency:</b>	MONTHLY
<b>Regulation:</b>	MISA COMPLIANCE	<b>Sector:</b>	PETROLEUM REFINERIES
<b>Value:</b>	6.34	<b>Component Type:</b>	MINIMUM
<b>Unit of Measure:</b>	KG/D		
<b>Control Point Name:</b>	PLANT - PROCESS EFFLUENT		
<b>Parameter Name:</b>	RESIDUE,PART LOSS ON IGNIT.		

**MISA Industrial Wastewater Discharge**

<b>Company Code:</b>	0000130104	<b>Result Structure:</b>	MISA MONTHLY REPORTING
<b>Control Point ID:</b>	0700	<b>Param Reported As:</b>	AS CARBON
<b>Sample Date:</b>	2016/09	<b>Frequency:</b>	MONTHLY
<b>Regulation:</b>	MISA COMPLIANCE	<b>Sector:</b>	PETROLEUM REFINERIES
<b>Value:</b>	53.872	<b>Component Type:</b>	MAXIMUM
<b>Unit of Measure:</b>	KG/D		
<b>Control Point Name:</b>	PLANT - PROCESS EFFLUENT		
<b>Parameter Name:</b>	CARBON, DISSOLVED ORGANIC		

**MISA Industrial Wastewater Discharge**

<b>Company Code:</b>	0000130104	<b>Result Structure:</b>	MISA MONTHLY REPORTING
<b>Control Point ID:</b>	0700	<b>Param Reported As:</b>	AS PHOSPHORUS
<b>Sample Date:</b>	2016/09	<b>Frequency:</b>	MONTHLY
<b>Regulation:</b>	MISA COMPLIANCE	<b>Sector:</b>	PETROLEUM REFINERIES
<b>Value:</b>	1.5575	<b>Component Type:</b>	AVERAGE
<b>Unit of Measure:</b>	KG/D		
<b>Control Point Name:</b>	PLANT - PROCESS EFFLUENT		
<b>Parameter Name:</b>	PHOSPHORUS,UNFILTERED TOTAL		

**MISA Industrial Wastewater**

**Discharge**

<b>Company Code:</b>	0000130104	<b>Result Structure:</b>	MISA MONTHLY REPORTING
<b>Control Point ID:</b>	0800	<b>Param Reported As:</b>	AS PHENOL
<b>Sample Date:</b>	2016/06	<b>Frequency:</b>	MONTHLY
<b>Regulation:</b>	MISA COMPLIANCE	<b>Sector:</b>	PETROLEUM REFINERIES
<b>Value:</b>	0.071892	<b>Component Type:</b>	AVERAGE
<b>Unit of Measure:</b>	KG/D		
<b>Control Point Name:</b>	PLANT - ONCE THROUGH COOLING WATER (OTCW)		
<b>Parameter Name:</b>	PHENOLICS, UNFILTERED REACTIVE		

**MISA Industrial Wastewater**

**Discharge**

<b>Company Code:</b>	0000130104	<b>Result Structure:</b>	MISA MONTHLY REPORTING
<b>Control Point ID:</b>	0800	<b>Param Reported As:</b>	AS PHENOL
<b>Sample Date:</b>	2016/06	<b>Frequency:</b>	MONTHLY
<b>Regulation:</b>	MISA COMPLIANCE	<b>Sector:</b>	PETROLEUM REFINERIES
<b>Value:</b>	5	<b>Component Type:</b>	NUM. IN AVERAGE
<b>Unit of Measure:</b>	KG/D		
<b>Control Point Name:</b>	PLANT - ONCE THROUGH COOLING WATER (OTCW)		
<b>Parameter Name:</b>	PHENOLICS, UNFILTERED REACTIVE		

**MISA Industrial Wastewater**

**Discharge**

<b>Company Code:</b>	0000130104	<b>Result Structure:</b>	MISA MONTHLY REPORTING
<b>Control Point ID:</b>	0800	<b>Param Reported As:</b>	NOT APPLICABLE
<b>Sample Date:</b>	2016/06	<b>Frequency:</b>	MONTHLY
<b>Regulation:</b>	MISA COMPLIANCE	<b>Sector:</b>	PETROLEUM REFINERIES
<b>Value:</b>	0.015479	<b>Component Type:</b>	MAXIMUM
<b>Unit of Measure:</b>	KG/D		
<b>Control Point Name:</b>	PLANT - ONCE THROUGH COOLING WATER (OTCW)		
<b>Parameter Name:</b>	BENZENE C6H6		

**MISA Industrial Wastewater**

**Discharge**

<b>Company Code:</b>	0000130104	<b>Result Structure:</b>	MISA MONTHLY REPORTING
<b>Control Point ID:</b>	0700	<b>Param Reported As:</b>	AS PHOSPHORUS
<b>Sample Date:</b>	2016/01	<b>Frequency:</b>	MONTHLY
<b>Regulation:</b>	MISA COMPLIANCE	<b>Sector:</b>	PETROLEUM REFINERIES
<b>Value:</b>	1.0803	<b>Component Type:</b>	AVERAGE
<b>Unit of Measure:</b>	KG/D		
<b>Control Point Name:</b>	PLANT - PROCESS EFFLUENT		
<b>Parameter Name:</b>	PHOSPHORUS, UNFILTERED TOTAL		

**MISA Industrial Wastewater**

**Discharge**

<b>Company Code:</b>	0000130104	<b>Result Structure:</b>	MISA MONTHLY REPORTING
<b>Control Point ID:</b>	0800	<b>Param Reported As:</b>	AS PHENOL
<b>Sample Date:</b>	2016/05	<b>Frequency:</b>	MONTHLY
<b>Regulation:</b>	MISA COMPLIANCE	<b>Sector:</b>	PETROLEUM REFINERIES
<b>Value:</b>	4	<b>Component Type:</b>	NUM. IN AVERAGE
<b>Unit of Measure:</b>	KG/D		
<b>Control Point Name:</b>	PLANT - ONCE THROUGH COOLING WATER (OTCW)		
<b>Parameter Name:</b>	PHENOLICS, UNFILTERED REACTIVE		

**MISA Industrial Wastewater**

**Discharge**

<b>Company Code:</b>	0000130104	<b>Result Structure:</b>	MISA MONTHLY REPORTING
<b>Control Point ID:</b>	0800	<b>Param Reported As:</b>	AS SULPHIDE
<b>Sample Date:</b>	2016/05	<b>Frequency:</b>	MONTHLY

**Regulation:** MISA COMPLIANCE **Sector:** PETROLEUM REFINERIES  
**Value:** 0.54399 **Component Type:** MAXIMUM  
**Unit of Measure:** KG/D  
**Control Point Name:** PLANT - ONCE THROUGH COOLING WATER (OTCW)  
**Parameter Name:** SULPHIDE, UNFILTERED REACTIVE

**MISA Industrial Wastewater Discharge**

**Company Code:** 0000130104 **Result Structure:** MISA MONTHLY REPORTING  
**Control Point ID:** 0800 **Param Reported As:** AS SULPHIDE  
**Sample Date:** 2016/05 **Frequency:** MONTHLY  
**Regulation:** MISA COMPLIANCE **Sector:** PETROLEUM REFINERIES  
**Value:** 4 **Component Type:** NUM. IN AVERAGE  
**Unit of Measure:** KG/D  
**Control Point Name:** PLANT - ONCE THROUGH COOLING WATER (OTCW)  
**Parameter Name:** SULPHIDE, UNFILTERED REACTIVE

**MISA Industrial Wastewater Discharge**

**Company Code:** 0000130104 **Result Structure:** MISA MONTHLY REPORTING  
**Control Point ID:** 0800 **Param Reported As:** NOT APPLICABLE  
**Sample Date:** 2016/06 **Frequency:** MONTHLY  
**Regulation:** MISA COMPLIANCE **Sector:** PETROLEUM REFINERIES  
**Value:** 0.014378 **Component Type:** AVERAGE  
**Unit of Measure:** KG/D  
**Control Point Name:** PLANT - ONCE THROUGH COOLING WATER (OTCW)  
**Parameter Name:** BENZENE C6H6

**MISA Industrial Wastewater Discharge**

**Company Code:** 0000130104 **Result Structure:** MISA MONTHLY REPORTING  
**Control Point ID:** 0700 **Param Reported As:** AS CARBON  
**Sample Date:** 2016/05 **Frequency:** MONTHLY  
**Regulation:** MISA COMPLIANCE **Sector:** PETROLEUM REFINERIES  
**Value:** 27.22 **Component Type:** AVERAGE  
**Unit of Measure:** KG/D  
**Control Point Name:** PLANT - PROCESS EFFLUENT  
**Parameter Name:** CARBON, DISSOLVED ORGANIC

**MISA Industrial Wastewater Discharge**

**Company Code:** 0000130104 **Result Structure:** MISA MONTHLY REPORTING  
**Control Point ID:** 0700 **Param Reported As:** AS CARBON  
**Sample Date:** 2016/05 **Frequency:** MONTHLY  
**Regulation:** MISA COMPLIANCE **Sector:** PETROLEUM REFINERIES  
**Value:** 23.749 **Component Type:** MINIMUM  
**Unit of Measure:** KG/D  
**Control Point Name:** PLANT - PROCESS EFFLUENT  
**Parameter Name:** CARBON, DISSOLVED ORGANIC

**MISA Industrial Wastewater Discharge**

**Company Code:** 0000130104 **Result Structure:** MISA MONTHLY REPORTING  
**Control Point ID:** 0800 **Param Reported As:** NOT APPLICABLE  
**Sample Date:** 2016/10 **Frequency:** MONTHLY  
**Regulation:** MISA COMPLIANCE **Sector:** PETROLEUM REFINERIES  
**Value:** 0.01414 **Component Type:** AVERAGE  
**Unit of Measure:** KG/D  
**Control Point Name:** PLANT - ONCE THROUGH COOLING WATER (OTCW)  
**Parameter Name:** BENZENE C6H6



**MISA Industrial Wastewater Discharge**

<b>Company Code:</b>	0000130104	<b>Result Structure:</b>	MISA MONTHLY REPORTING
<b>Control Point ID:</b>	0700	<b>Param Reported As:</b>	NOT APPLICABLE
<b>Sample Date:</b>	2016/03	<b>Frequency:</b>	MONTHLY
<b>Regulation:</b>	MISA COMPLIANCE	<b>Sector:</b>	PETROLEUM REFINERIES
<b>Value:</b>	31	<b>Component Type:</b>	NUM. IN AVERAGE
<b>Unit of Measure:</b>	KG/D		
<b>Control Point Name:</b>	PLANT - PROCESS EFFLUENT		
<b>Parameter Name:</b>	RESIDUE,PART LOSS ON IGNIT.		

**MISA Industrial Wastewater Discharge**

<b>Company Code:</b>	0000130104	<b>Result Structure:</b>	MISA MONTHLY REPORTING
<b>Control Point ID:</b>	0700	<b>Param Reported As:</b>	AS SULPHIDE
<b>Sample Date:</b>	2016/11	<b>Frequency:</b>	MONTHLY
<b>Regulation:</b>	MISA COMPLIANCE	<b>Sector:</b>	PETROLEUM REFINERIES
<b>Value:</b>	0.041661	<b>Component Type:</b>	AVERAGE
<b>Unit of Measure:</b>	KG/D		
<b>Control Point Name:</b>	PLANT - PROCESS EFFLUENT		
<b>Parameter Name:</b>	SULPHIDE, UNFILTERED REACTIVE		

**MISA Industrial Wastewater Discharge**

<b>Company Code:</b>	0000130104	<b>Result Structure:</b>	MISA MONTHLY REPORTING
<b>Control Point ID:</b>	0700	<b>Param Reported As:</b>	AS NITROGEN
<b>Sample Date:</b>	2016/12	<b>Frequency:</b>	MONTHLY
<b>Regulation:</b>	MISA COMPLIANCE	<b>Sector:</b>	PETROLEUM REFINERIES
<b>Value:</b>	0	<b>Component Type:</b>	MINIMUM
<b>Unit of Measure:</b>	KG/D		
<b>Control Point Name:</b>	PLANT - PROCESS EFFLUENT		
<b>Parameter Name:</b>	AMMONIUM+AMMONIA, TOTAL FILTER.REAC		

**MISA Industrial Wastewater Discharge**

<b>Company Code:</b>	0000130104	<b>Result Structure:</b>	MISA MONTHLY REPORTING
<b>Control Point ID:</b>	0700	<b>Param Reported As:</b>	AS SULPHIDE
<b>Sample Date:</b>	2016/06	<b>Frequency:</b>	MONTHLY
<b>Regulation:</b>	MISA COMPLIANCE	<b>Sector:</b>	PETROLEUM REFINERIES
<b>Value:</b>	0.040761	<b>Component Type:</b>	MINIMUM
<b>Unit of Measure:</b>	KG/D		
<b>Control Point Name:</b>	PLANT - PROCESS EFFLUENT		
<b>Parameter Name:</b>	SULPHIDE, UNFILTERED REACTIVE		

**MISA Industrial Wastewater Discharge**

<b>Company Code:</b>	0000130104	<b>Result Structure:</b>	MISA MONTHLY REPORTING
<b>Control Point ID:</b>	0700	<b>Param Reported As:</b>	NOT APPLICABLE
<b>Sample Date:</b>	2016/05	<b>Frequency:</b>	MONTHLY
<b>Regulation:</b>	MISA COMPLIANCE	<b>Sector:</b>	PETROLEUM REFINERIES
<b>Value:</b>	4	<b>Component Type:</b>	NUM. IN AVERAGE
<b>Unit of Measure:</b>	KG/D		
<b>Control Point Name:</b>	PLANT - PROCESS EFFLUENT		
<b>Parameter Name:</b>	RESIDUE, PARTICULATE		

**MISA Industrial Wastewater Discharge**

**Company Code:** 0000130104  
**Control Point ID:** 0700  
**Sample Date:** 2016/05  
**Regulation:** MISA COMPLIANCE  
**Value:** 7.9099  
**Unit of Measure:** KG/D  
**Control Point Name:** PLANT - PROCESS EFFLUENT  
**Parameter Name:** RESIDUE,PART LOSS ON IGNIT.

**Result Structure:** MISA MONTHLY REPORTING  
**Param Reported As:** NOT APPLICABLE  
**Frequency:** MONTHLY  
**Sector:** PETROLEUM REFINERIES  
**Component Type:** AVERAGE

**MISA Industrial Wastewater Discharge**

**Company Code:** 0000130104  
**Control Point ID:** 0800  
**Sample Date:** 2016/02  
**Regulation:** MISA COMPLIANCE  
**Value:** 4  
**Unit of Measure:** KG/D  
**Control Point Name:** PLANT - ONCE THROUGH COOLING WATER (OTCW)  
**Parameter Name:** PHENOLICS, UNFILTERED REACTIVE

**Result Structure:** MISA MONTHLY REPORTING  
**Param Reported As:** AS PHENOL  
**Frequency:** MONTHLY  
**Sector:** PETROLEUM REFINERIES  
**Component Type:** NUM. IN AVERAGE

**MISA Industrial Wastewater Discharge**

**Company Code:** 0000130104  
**Control Point ID:** 0800  
**Sample Date:** 2016/02  
**Regulation:** MISA COMPLIANCE  
**Value:** 0.5041  
**Unit of Measure:** KG/D  
**Control Point Name:** PLANT - ONCE THROUGH COOLING WATER (OTCW)  
**Parameter Name:** SULPHIDE, UNFILTERED REACTIVE

**Result Structure:** MISA MONTHLY REPORTING  
**Param Reported As:** AS SULPHIDE  
**Frequency:** MONTHLY  
**Sector:** PETROLEUM REFINERIES  
**Component Type:** AVERAGE

**MISA Industrial Wastewater Discharge**

**Company Code:** 0000130104  
**Control Point ID:** 0800  
**Sample Date:** 2016/02  
**Regulation:** MISA COMPLIANCE  
**Value:** 0.4872  
**Unit of Measure:** KG/D  
**Control Point Name:** PLANT - ONCE THROUGH COOLING WATER (OTCW)  
**Parameter Name:** SULPHIDE, UNFILTERED REACTIVE

**Result Structure:** MISA MONTHLY REPORTING  
**Param Reported As:** AS SULPHIDE  
**Frequency:** MONTHLY  
**Sector:** PETROLEUM REFINERIES  
**Component Type:** MINIMUM

**MISA Industrial Wastewater Discharge**

**Company Code:** 0000130104  
**Control Point ID:** 0800  
**Sample Date:** 2016/11  
**Regulation:** MISA COMPLIANCE  
**Value:** 0.49544  
**Unit of Measure:** KG/D  
**Control Point Name:** PLANT - ONCE THROUGH COOLING WATER (OTCW)  
**Parameter Name:** SULPHIDE, UNFILTERED REACTIVE

**Result Structure:** MISA MONTHLY REPORTING  
**Param Reported As:** AS SULPHIDE  
**Frequency:** MONTHLY  
**Sector:** PETROLEUM REFINERIES  
**Component Type:** MINIMUM

**MISA Industrial Wastewater Discharge**

**Company Code:** 0000130104  
**Control Point ID:** 0800  
**Sample Date:** 2016/12  
**Regulation:** MISA COMPLIANCE  
**Value:** 0.0145  
**Unit of Measure:** KG/D  
**Control Point Name:** PLANT - ONCE THROUGH COOLING WATER (OTCW)  
**Parameter Name:** SULPHIDE, UNFILTERED REACTIVE

**Result Structure:** MISA MONTHLY REPORTING  
**Param Reported As:** NOT APPLICABLE  
**Frequency:** MONTHLY  
**Sector:** PETROLEUM REFINERIES  
**Component Type:** MAXIMUM

**Unit of Measure:** KG/D  
**Control Point Name:** PLANT - ONCE THROUGH COOLING WATER (OTCW)  
**Parameter Name:** BENZENE C6H6

**MISA Industrial Wastewater**

**Discharge**

<b>Company Code:</b>	0000130104	<b>Result Structure:</b>	MISA MONTHLY REPORTING
<b>Control Point ID:</b>	0700	<b>Param Reported As:</b>	AS NITROGEN
<b>Sample Date:</b>	2016/04	<b>Frequency:</b>	MONTHLY
<b>Regulation:</b>	MISA COMPLIANCE	<b>Sector:</b>	PETROLEUM REFINERIES
<b>Value:</b>	0.42052	<b>Component Type:</b>	MAXIMUM
<b>Unit of Measure:</b>	KG/D		
<b>Control Point Name:</b>	PLANT - PROCESS EFFLUENT		
<b>Parameter Name:</b>	AMMONIUM+AMMONIA, TOTAL FILTER.REAC		

**MISA Industrial Wastewater**

**Discharge**

<b>Company Code:</b>	0000130104	<b>Result Structure:</b>	MISA MONTHLY REPORTING
<b>Control Point ID:</b>	0700	<b>Param Reported As:</b>	AS CARBON
<b>Sample Date:</b>	2016/04	<b>Frequency:</b>	MONTHLY
<b>Regulation:</b>	MISA COMPLIANCE	<b>Sector:</b>	PETROLEUM REFINERIES
<b>Value:</b>	31.897	<b>Component Type:</b>	AVERAGE
<b>Unit of Measure:</b>	KG/D		
<b>Control Point Name:</b>	PLANT - PROCESS EFFLUENT		
<b>Parameter Name:</b>	CARBON, DISSOLVED ORGANIC		

**MISA Industrial Wastewater**

**Discharge**

<b>Company Code:</b>	0000130104	<b>Result Structure:</b>	MISA MONTHLY REPORTING
<b>Control Point ID:</b>	0700	<b>Param Reported As:</b>	AS PHENOL
<b>Sample Date:</b>	2016/11	<b>Frequency:</b>	MONTHLY
<b>Regulation:</b>	MISA COMPLIANCE	<b>Sector:</b>	PETROLEUM REFINERIES
<b>Value:</b>	0.0067929	<b>Component Type:</b>	AVERAGE
<b>Unit of Measure:</b>	KG/D		
<b>Control Point Name:</b>	PLANT - PROCESS EFFLUENT		
<b>Parameter Name:</b>	PHENOLICS, UNFILTERED REACTIVE		

**MISA Industrial Wastewater**

**Discharge**

<b>Company Code:</b>	0000130104	<b>Result Structure:</b>	MISA MONTHLY REPORTING
<b>Control Point ID:</b>	0700	<b>Param Reported As:</b>	AS PHOSPHORUS
<b>Sample Date:</b>	2016/11	<b>Frequency:</b>	MONTHLY
<b>Regulation:</b>	MISA COMPLIANCE	<b>Sector:</b>	PETROLEUM REFINERIES
<b>Value:</b>	0.70653	<b>Component Type:</b>	MINIMUM
<b>Unit of Measure:</b>	KG/D		
<b>Control Point Name:</b>	PLANT - PROCESS EFFLUENT		
<b>Parameter Name:</b>	PHOSPHORUS, UNFILTERED TOTAL		

**MISA Industrial Wastewater**

**Discharge**

<b>Company Code:</b>	0000130104	<b>Result Structure:</b>	MISA MONTHLY REPORTING
<b>Control Point ID:</b>	0700	<b>Param Reported As:</b>	AS PHENOL
<b>Sample Date:</b>	2016/07	<b>Frequency:</b>	MONTHLY
<b>Regulation:</b>	MISA COMPLIANCE	<b>Sector:</b>	PETROLEUM REFINERIES
<b>Value:</b>	0.005863	<b>Component Type:</b>	MINIMUM
<b>Unit of Measure:</b>	KG/D		
<b>Control Point Name:</b>	PLANT - PROCESS EFFLUENT		
<b>Parameter Name:</b>	PHENOLICS, UNFILTERED REACTIVE		

**MISA Industrial Wastewater Discharge**

<b>Company Code:</b>	0000130104	<b>Result Structure:</b>	MISA MONTHLY REPORTING
<b>Control Point ID:</b>	0700	<b>Param Reported As:</b>	AS PHOSPHORUS
<b>Sample Date:</b>	2016/07	<b>Frequency:</b>	MONTHLY
<b>Regulation:</b>	MISA COMPLIANCE	<b>Sector:</b>	PETROLEUM REFINERIES
<b>Value:</b>	5.4365	<b>Component Type:</b>	MAXIMUM
<b>Unit of Measure:</b>	KG/D		
<b>Control Point Name:</b>	PLANT - PROCESS EFFLUENT		
<b>Parameter Name:</b>	PHOSPHORUS,UNFILTERED TOTAL		

**MISA Industrial Wastewater Discharge**

<b>Company Code:</b>	0000130104	<b>Result Structure:</b>	MISA MONTHLY REPORTING
<b>Control Point ID:</b>	0800	<b>Param Reported As:</b>	NOT APPLICABLE
<b>Sample Date:</b>	2016/12	<b>Frequency:</b>	MONTHLY
<b>Regulation:</b>	MISA COMPLIANCE	<b>Sector:</b>	PETROLEUM REFINERIES
<b>Value:</b>	4	<b>Component Type:</b>	NUM. IN AVERAGE
<b>Unit of Measure:</b>	M3/D		
<b>Control Point Name:</b>	PLANT - ONCE THROUGH COOLING WATER (OTCW)		
<b>Parameter Name:</b>	FLOW		

**MISA Industrial Wastewater Discharge**

<b>Company Code:</b>	0000130104	<b>Result Structure:</b>	MISA MONTHLY REPORTING
<b>Control Point ID:</b>	0800	<b>Param Reported As:</b>	NOT APPLICABLE
<b>Sample Date:</b>	2016/12	<b>Frequency:</b>	MONTHLY
<b>Regulation:</b>	MISA COMPLIANCE	<b>Sector:</b>	PETROLEUM REFINERIES
<b>Value:</b>	0.0145	<b>Component Type:</b>	MAXIMUM
<b>Unit of Measure:</b>	KG/D		
<b>Control Point Name:</b>	PLANT - ONCE THROUGH COOLING WATER (OTCW)		
<b>Parameter Name:</b>	TOLUENE C7H8		

**MISA Industrial Wastewater Discharge**

<b>Company Code:</b>	0000130104	<b>Result Structure:</b>	MISA MONTHLY REPORTING
<b>Control Point ID:</b>	0700	<b>Param Reported As:</b>	NOT APPLICABLE
<b>Sample Date:</b>	2016/10	<b>Frequency:</b>	MONTHLY
<b>Regulation:</b>	MISA COMPLIANCE	<b>Sector:</b>	PETROLEUM REFINERIES
<b>Value:</b>	6.373	<b>Component Type:</b>	MAXIMUM
<b>Unit of Measure:</b>	KG/D		
<b>Control Point Name:</b>	PLANT - PROCESS EFFLUENT		
<b>Parameter Name:</b>	RESIDUE, PARTICULATE		

**MISA Industrial Wastewater Discharge**

<b>Company Code:</b>	0000130104	<b>Result Structure:</b>	MISA MONTHLY REPORTING
<b>Control Point ID:</b>	0700	<b>Param Reported As:</b>	NOT APPLICABLE
<b>Sample Date:</b>	2016/10	<b>Frequency:</b>	MONTHLY
<b>Regulation:</b>	MISA COMPLIANCE	<b>Sector:</b>	PETROLEUM REFINERIES
<b>Value:</b>	5	<b>Component Type:</b>	NUM. IN AVERAGE
<b>Unit of Measure:</b>	KG/D		
<b>Control Point Name:</b>	PLANT - PROCESS EFFLUENT		
<b>Parameter Name:</b>	RESIDUE, PARTICULATE		

**MISA Industrial Wastewater Discharge**

<b>Company Code:</b>	0000130104	<b>Result Structure:</b>	MISA MONTHLY REPORTING
<b>Control Point ID:</b>	0700	<b>Param Reported As:</b>	NOT APPLICABLE

**Sample Date:** 2016/10  
**Regulation:** MISA COMPLIANCE  
**Value:** 2.211  
**Unit of Measure:** KG/D  
**Control Point Name:** PLANT - PROCESS EFFLUENT  
**Parameter Name:** RESIDUE,PART LOSS ON IGNIT.

**Frequency:** MONTHLY  
**Sector:** PETROLEUM REFINERIES  
**Component Type:** MINIMUM

**MISA Industrial Wastewater Discharge**

**Company Code:** 0000130104  
**Control Point ID:** 0800  
**Sample Date:** 2016/01  
**Regulation:** MISA COMPLIANCE  
**Value:** 0.014509  
**Unit of Measure:** KG/D  
**Control Point Name:** PLANT - ONCE THROUGH COOLING WATER (OTCW)  
**Parameter Name:** BENZENE C6H6

**Result Structure:** MISA MONTHLY REPORTING  
**Param Reported As:** NOT APPLICABLE  
**Frequency:** MONTHLY  
**Sector:** PETROLEUM REFINERIES  
**Component Type:** AVERAGE

**MISA Industrial Wastewater Discharge**

**Company Code:** 0000130104  
**Control Point ID:** 0700  
**Sample Date:** 2016/07  
**Regulation:** MISA COMPLIANCE  
**Value:** 0.058611  
**Unit of Measure:** KG/D  
**Control Point Name:** PLANT - PROCESS EFFLUENT  
**Parameter Name:** SULPHIDE, UNFILTERED REACTIVE

**Result Structure:** MISA MONTHLY REPORTING  
**Param Reported As:** AS SULPHIDE  
**Frequency:** MONTHLY  
**Sector:** PETROLEUM REFINERIES  
**Component Type:** AVERAGE

**MISA Industrial Wastewater Discharge**

**Company Code:** 0000130104  
**Control Point ID:** 0700  
**Sample Date:** 2016/01  
**Regulation:** MISA COMPLIANCE  
**Value:** 25.152  
**Unit of Measure:** KG/D  
**Control Point Name:** PLANT - PROCESS EFFLUENT  
**Parameter Name:** RESIDUE,PART LOSS ON IGNIT.

**Result Structure:** MISA MONTHLY REPORTING  
**Param Reported As:** NOT APPLICABLE  
**Frequency:** MONTHLY  
**Sector:** PETROLEUM REFINERIES  
**Component Type:** MAXIMUM

**MISA Industrial Wastewater Discharge**

**Company Code:** 0000130104  
**Control Point ID:** 0700  
**Sample Date:** 2016/01  
**Regulation:** MISA COMPLIANCE  
**Value:** 4.4615  
**Unit of Measure:** KG/D  
**Control Point Name:** PLANT - PROCESS EFFLUENT  
**Parameter Name:** SOLVENT EXTRACTABLES

**Result Structure:** MISA MONTHLY REPORTING  
**Param Reported As:** NOT APPLICABLE  
**Frequency:** MONTHLY  
**Sector:** PETROLEUM REFINERIES  
**Component Type:** MAXIMUM

**MISA Industrial Wastewater Discharge**

**Company Code:** 0000130104  
**Control Point ID:** 0700  
**Sample Date:** 2016/01  
**Regulation:** MISA COMPLIANCE  
**Value:** 4  
**Unit of Measure:** KG/D  
**Control Point Name:** PLANT - PROCESS EFFLUENT

**Result Structure:** MISA MONTHLY REPORTING  
**Param Reported As:** AS PHOSPHORUS  
**Frequency:** MONTHLY  
**Sector:** PETROLEUM REFINERIES  
**Component Type:** NUM. IN AVERAGE

Parameter Name: PHOSPHORUS,UNFILTERED TOTAL

**MISA Industrial Wastewater Discharge**

Company Code: 0000130104  
Control Point ID: 0700  
Sample Date: 2016/02  
Regulation: MISA COMPLIANCE  
Value: 11281  
Unit of Measure: M3/D  
Control Point Name: PLANT - PROCESS EFFLUENT  
Parameter Name: FLOW

Result Structure: MISA MONTHLY REPORTING  
Param Reported As: NOT APPLICABLE  
Frequency: MONTHLY  
Sector: PETROLEUM REFINERIES  
Component Type: MAXIMUM

**MISA Industrial Wastewater Discharge**

Company Code: 0000130104  
Control Point ID: 0700  
Sample Date: 2016/02  
Regulation: MISA COMPLIANCE  
Value: 4038  
Unit of Measure: M3/D  
Control Point Name: PLANT - PROCESS EFFLUENT  
Parameter Name: FLOW

Result Structure: MISA MONTHLY REPORTING  
Param Reported As: NOT APPLICABLE  
Frequency: MONTHLY  
Sector: PETROLEUM REFINERIES  
Component Type: MINIMUM

**MISA Industrial Wastewater Discharge**

Company Code: 0000130104  
Control Point ID: 0700  
Sample Date: 2016/04  
Regulation: MISA COMPLIANCE  
Value: 8.924  
Unit of Measure: KG/D  
Control Point Name: PLANT - PROCESS EFFLUENT  
Parameter Name: RESIDUE, PARTICULATE

Result Structure: MISA MONTHLY REPORTING  
Param Reported As: NOT APPLICABLE  
Frequency: MONTHLY  
Sector: PETROLEUM REFINERIES  
Component Type: MAXIMUM

**MISA Industrial Wastewater Discharge**

Company Code: 0000130104  
Control Point ID: 0700  
Sample Date: 2016/04  
Regulation: MISA COMPLIANCE  
Value: 5.17  
Unit of Measure: KG/D  
Control Point Name: PLANT - PROCESS EFFLUENT  
Parameter Name: RESIDUE, PARTICULATE

Result Structure: MISA MONTHLY REPORTING  
Param Reported As: NOT APPLICABLE  
Frequency: MONTHLY  
Sector: PETROLEUM REFINERIES  
Component Type: MINIMUM

**MISA Industrial Wastewater Discharge**

Company Code: 0000130104  
Control Point ID: 0800  
Sample Date: 2016/10  
Regulation: MISA COMPLIANCE  
Value: 70699.6  
Unit of Measure: M3/D  
Control Point Name: PLANT - ONCE THROUGH COOLING WATER (OTCW)  
Parameter Name: FLOW

Result Structure: MISA MONTHLY REPORTING  
Param Reported As: NOT APPLICABLE  
Frequency: MONTHLY  
Sector: PETROLEUM REFINERIES  
Component Type: AVERAGE

**MISA Industrial Wastewater Discharge**

**Company Code:** 0000130104  
**Control Point ID:** 0800  
**Sample Date:** 2016/10  
**Regulation:** MISA COMPLIANCE  
**Value:** 0.070766  
**Unit of Measure:** KG/D  
**Control Point Name:** PLANT - ONCE THROUGH COOLING WATER (OTCW)  
**Parameter Name:** PHENOLICS, UNFILTERED REACTIVE

**Result Structure:** MISA MONTHLY REPORTING  
**Param Reported As:** AS PHENOL  
**Frequency:** MONTHLY  
**Sector:** PETROLEUM REFINERIES  
**Component Type:** AVERAGE

**MISA Industrial Wastewater Discharge**

**Company Code:** 0000130104  
**Control Point ID:** 0800  
**Sample Date:** 2016/10  
**Regulation:** MISA COMPLIANCE  
**Value:** 5  
**Unit of Measure:** KG/D  
**Control Point Name:** PLANT - ONCE THROUGH COOLING WATER (OTCW)  
**Parameter Name:** PHENOLICS, UNFILTERED REACTIVE

**Result Structure:** MISA MONTHLY REPORTING  
**Param Reported As:** AS PHENOL  
**Frequency:** MONTHLY  
**Sector:** PETROLEUM REFINERIES  
**Component Type:** NUM. IN AVERAGE

**MISA Industrial Wastewater Discharge**

**Company Code:** 0000130104  
**Control Point ID:** 0800  
**Sample Date:** 2016/07  
**Regulation:** MISA COMPLIANCE  
**Value:** 70753.9  
**Unit of Measure:** M3/D  
**Control Point Name:** PLANT - ONCE THROUGH COOLING WATER (OTCW)  
**Parameter Name:** FLOW

**Result Structure:** MISA MONTHLY REPORTING  
**Param Reported As:** NOT APPLICABLE  
**Frequency:** MONTHLY  
**Sector:** PETROLEUM REFINERIES  
**Component Type:** AVERAGE

**MISA Industrial Wastewater Discharge**

**Company Code:** 0000130104  
**Control Point ID:** 0800  
**Sample Date:** 2016/07  
**Regulation:** MISA COMPLIANCE  
**Value:** 0.51649  
**Unit of Measure:** KG/D  
**Control Point Name:** PLANT - ONCE THROUGH COOLING WATER (OTCW)  
**Parameter Name:** SULPHIDE, UNFILTERED REACTIVE

**Result Structure:** MISA MONTHLY REPORTING  
**Param Reported As:** AS SULPHIDE  
**Frequency:** MONTHLY  
**Sector:** PETROLEUM REFINERIES  
**Component Type:** MAXIMUM

**MISA Industrial Wastewater Discharge**

**Company Code:** 0000130104  
**Control Point ID:** 0800  
**Sample Date:** 2016/08  
**Regulation:** MISA COMPLIANCE  
**Value:** 0.014305  
**Unit of Measure:** KG/D  
**Control Point Name:** PLANT - ONCE THROUGH COOLING WATER (OTCW)  
**Parameter Name:** BENZENE C6H6

**Result Structure:** MISA MONTHLY REPORTING  
**Param Reported As:** NOT APPLICABLE  
**Frequency:** MONTHLY  
**Sector:** PETROLEUM REFINERIES  
**Component Type:** AVERAGE

**MISA Industrial Wastewater Discharge**

**Company Code:** 0000130104  
**Control Point ID:** 0800  
**Sample Date:** 2016/08  
**Regulation:** MISA COMPLIANCE

**Result Structure:** MISA MONTHLY REPORTING  
**Param Reported As:** NOT APPLICABLE  
**Frequency:** MONTHLY  
**Sector:** PETROLEUM REFINERIES

**Value:** 5 **Component Type:** NUM. IN AVERAGE  
**Unit of Measure:** M3/D  
**Control Point Name:** PLANT - ONCE THROUGH COOLING WATER (OTCW)  
**Parameter Name:** FLOW

**MISA Industrial Wastewater Discharge**

**Company Code:** 0000130104 **Result Structure:** MISA MONTHLY REPORTING  
**Control Point ID:** 0800 **Param Reported As:** AS PHENOL  
**Sample Date:** 2016/07 **Frequency:** MONTHLY  
**Regulation:** MISA COMPLIANCE **Sector:** PETROLEUM REFINERIES  
**Value:** 4 **Component Type:** NUM. IN AVERAGE  
**Unit of Measure:** KG/D  
**Control Point Name:** PLANT - ONCE THROUGH COOLING WATER (OTCW)  
**Parameter Name:** PHENOLICS, UNFILTERED REACTIVE

**MISA Industrial Wastewater Discharge**

**Company Code:** 0000130104 **Result Structure:** MISA MONTHLY REPORTING  
**Control Point ID:** 0700 **Param Reported As:** AS PHENOL  
**Sample Date:** 2016/02 **Frequency:** MONTHLY  
**Regulation:** MISA COMPLIANCE **Sector:** PETROLEUM REFINERIES  
**Value:** 0.011281 **Component Type:** MAXIMUM  
**Unit of Measure:** KG/D  
**Control Point Name:** PLANT - PROCESS EFFLUENT  
**Parameter Name:** PHENOLICS, UNFILTERED REACTIVE

**MISA Industrial Wastewater Discharge**

**Company Code:** 0000130104 **Result Structure:** MISA MONTHLY REPORTING  
**Control Point ID:** 0800 **Param Reported As:** NOT APPLICABLE  
**Sample Date:** 2016/10 **Frequency:** MONTHLY  
**Regulation:** MISA COMPLIANCE **Sector:** PETROLEUM REFINERIES  
**Value:** 5 **Component Type:** NUM. IN AVERAGE  
**Unit of Measure:** KG/D  
**Control Point Name:** PLANT - ONCE THROUGH COOLING WATER (OTCW)  
**Parameter Name:** TOLUENE C7H8

**MISA Industrial Wastewater Discharge**

**Company Code:** 0000130104 **Result Structure:** MISA MONTHLY REPORTING  
**Control Point ID:** 0800 **Param Reported As:** NOT APPLICABLE  
**Sample Date:** 2016/11 **Frequency:** MONTHLY  
**Regulation:** MISA COMPLIANCE **Sector:** PETROLEUM REFINERIES  
**Value:** 5 **Component Type:** NUM. IN AVERAGE  
**Unit of Measure:** M3/D  
**Control Point Name:** PLANT - ONCE THROUGH COOLING WATER (OTCW)  
**Parameter Name:** FLOW

**MISA Industrial Wastewater Discharge**

**Company Code:** 0000130104 **Result Structure:** MISA MONTHLY REPORTING  
**Control Point ID:** 0700 **Param Reported As:** AS PHOSPHORUS  
**Sample Date:** 2016/09 **Frequency:** MONTHLY  
**Regulation:** MISA COMPLIANCE **Sector:** PETROLEUM REFINERIES  
**Value:** 2.3352 **Component Type:** MAXIMUM  
**Unit of Measure:** KG/D  
**Control Point Name:** PLANT - PROCESS EFFLUENT  
**Parameter Name:** PHOSPHORUS, UNFILTERED TOTAL



**MISA Industrial Wastewater Discharge**

**Company Code:** 0000130104  
**Control Point ID:** 0700  
**Sample Date:** 2016/09  
**Regulation:** MISA COMPLIANCE  
**Value:** 4  
**Unit of Measure:** KG/D  
**Control Point Name:** PLANT - PROCESS EFFLUENT  
**Parameter Name:** RESIDUE, PARTICULATE

**Result Structure:** MISA MONTHLY REPORTING  
**Param Reported As:** NOT APPLICABLE  
**Frequency:** MONTHLY  
**Sector:** PETROLEUM REFINERIES  
**Component Type:** NUM. IN AVERAGE

**MISA Industrial Wastewater Discharge**

**Company Code:** 0000130104  
**Control Point ID:** 0700  
**Sample Date:** 2016/09  
**Regulation:** MISA COMPLIANCE  
**Value:** 35.56  
**Unit of Measure:** KG/D  
**Control Point Name:** PLANT - PROCESS EFFLUENT  
**Parameter Name:** RESIDUE,PART LOSS ON IGNIT.

**Result Structure:** MISA MONTHLY REPORTING  
**Param Reported As:** NOT APPLICABLE  
**Frequency:** MONTHLY  
**Sector:** PETROLEUM REFINERIES  
**Component Type:** MAXIMUM

**MISA Industrial Wastewater Discharge**

**Company Code:** 0000130104  
**Control Point ID:** 0700  
**Sample Date:** 2016/03  
**Regulation:** MISA COMPLIANCE  
**Value:** 5  
**Unit of Measure:** KG/D  
**Control Point Name:** PLANT - PROCESS EFFLUENT  
**Parameter Name:** CARBON, DISSOLVED ORGANIC

**Result Structure:** MISA MONTHLY REPORTING  
**Param Reported As:** AS CARBON  
**Frequency:** MONTHLY  
**Sector:** PETROLEUM REFINERIES  
**Component Type:** NUM. IN AVERAGE

**MISA Industrial Wastewater Discharge**

**Company Code:** 0000130104  
**Control Point ID:** 0800  
**Sample Date:** 2016/08  
**Regulation:** MISA COMPLIANCE  
**Value:** 0.014305  
**Unit of Measure:** KG/D  
**Control Point Name:** PLANT - ONCE THROUGH COOLING WATER (OTCW)  
**Parameter Name:** TOLUENE C7H8

**Result Structure:** MISA MONTHLY REPORTING  
**Param Reported As:** NOT APPLICABLE  
**Frequency:** MONTHLY  
**Sector:** PETROLEUM REFINERIES  
**Component Type:** AVERAGE

**MISA Industrial Wastewater Discharge**

**Company Code:** 0000130104  
**Control Point ID:** 0800  
**Sample Date:** 2016/09  
**Regulation:** MISA COMPLIANCE  
**Value:** 0.014534  
**Unit of Measure:** KG/D  
**Control Point Name:** PLANT - ONCE THROUGH COOLING WATER (OTCW)  
**Parameter Name:** BENZENE C6H6

**Result Structure:** MISA MONTHLY REPORTING  
**Param Reported As:** NOT APPLICABLE  
**Frequency:** MONTHLY  
**Sector:** PETROLEUM REFINERIES  
**Component Type:** AVERAGE

**MISA Industrial Wastewater Discharge**

**Company Code:** 0000130104

**Result Structure:** MISA MONTHLY REPORTING

**Control Point ID:** 0700  
**Sample Date:** 2016/01  
**Regulation:** MISA COMPLIANCE  
**Value:** 1.6331  
**Unit of Measure:** KG/D  
**Control Point Name:** PLANT - PROCESS EFFLUENT  
**Parameter Name:** PHOSPHORUS, UNFILTERED TOTAL

**Param Reported As:** AS PHOSPHORUS  
**Frequency:** MONTHLY  
**Sector:** PETROLEUM REFINERIES  
**Component Type:** MAXIMUM

**MISA Industrial Wastewater Discharge**

**Company Code:** 0000130104  
**Control Point ID:** 0700  
**Sample Date:** 2016/01  
**Regulation:** MISA COMPLIANCE  
**Value:** 8.1673  
**Unit of Measure:** KG/D  
**Control Point Name:** PLANT - PROCESS EFFLUENT  
**Parameter Name:** RESIDUE, PARTICULATE

**Result Structure:** MISA MONTHLY REPORTING  
**Param Reported As:** NOT APPLICABLE  
**Frequency:** MONTHLY  
**Sector:** PETROLEUM REFINERIES  
**Component Type:** AVERAGE

**MISA Industrial Wastewater Discharge**

**Company Code:** 0000130104  
**Control Point ID:** 0700  
**Sample Date:** 2016/01  
**Regulation:** MISA COMPLIANCE  
**Value:** 0.051618  
**Unit of Measure:** KG/D  
**Control Point Name:** PLANT - PROCESS EFFLUENT  
**Parameter Name:** SULPHIDE, UNFILTERED REACTIVE

**Result Structure:** MISA MONTHLY REPORTING  
**Param Reported As:** AS SULPHIDE  
**Frequency:** MONTHLY  
**Sector:** PETROLEUM REFINERIES  
**Component Type:** MINIMUM

**MISA Industrial Wastewater Discharge**

**Company Code:** 0000130104  
**Control Point ID:** 0700  
**Sample Date:** 2016/04  
**Regulation:** MISA COMPLIANCE  
**Value:** 4.465  
**Unit of Measure:** KG/D  
**Control Point Name:** PLANT - PROCESS EFFLUENT  
**Parameter Name:** RESIDUE, PART LOSS ON IGNIT.

**Result Structure:** MISA MONTHLY REPORTING  
**Param Reported As:** NOT APPLICABLE  
**Frequency:** MONTHLY  
**Sector:** PETROLEUM REFINERIES  
**Component Type:** MINIMUM

**MISA Industrial Wastewater Discharge**

**Company Code:** 0000130104  
**Control Point ID:** 0700  
**Sample Date:** 2016/04  
**Regulation:** MISA COMPLIANCE  
**Value:** 3.7203  
**Unit of Measure:** KG/D  
**Control Point Name:** PLANT - PROCESS EFFLUENT  
**Parameter Name:** SOLVENT EXTRACTABLES

**Result Structure:** MISA MONTHLY REPORTING  
**Param Reported As:** NOT APPLICABLE  
**Frequency:** MONTHLY  
**Sector:** PETROLEUM REFINERIES  
**Component Type:** AVERAGE

**MISA Industrial Wastewater Discharge**

**Company Code:** 0000130104  
**Control Point ID:** 0700  
**Sample Date:** 2016/04  
**Regulation:** MISA COMPLIANCE  
**Value:** 0.062468  
**Unit of Measure:** KG/D

**Result Structure:** MISA MONTHLY REPORTING  
**Param Reported As:** AS SULPHIDE  
**Frequency:** MONTHLY  
**Sector:** PETROLEUM REFINERIES  
**Component Type:** MAXIMUM

**Control Point Name:** PLANT - PROCESS EFFLUENT  
**Parameter Name:** SULPHIDE, UNFILTERED REACTIVE

**MISA Industrial Wastewater Discharge**

<b>Company Code:</b>	0000130104	<b>Result Structure:</b>	MISA MONTHLY REPORTING
<b>Control Point ID:</b>	0800	<b>Param Reported As:</b>	NOT APPLICABLE
<b>Sample Date:</b>	2016/10	<b>Frequency:</b>	MONTHLY
<b>Regulation:</b>	MISA COMPLIANCE	<b>Sector:</b>	PETROLEUM REFINERIES
<b>Value:</b>	0.014816	<b>Component Type:</b>	MAXIMUM
<b>Unit of Measure:</b>	KG/D		
<b>Control Point Name:</b>	PLANT - ONCE THROUGH COOLING WATER (OTCW)		
<b>Parameter Name:</b>	BENZENE C6H6		

**MISA Industrial Wastewater Discharge**

<b>Company Code:</b>	0000130104	<b>Result Structure:</b>	MISA MONTHLY REPORTING
<b>Control Point ID:</b>	0800	<b>Param Reported As:</b>	NOT APPLICABLE
<b>Sample Date:</b>	2016/10	<b>Frequency:</b>	MONTHLY
<b>Regulation:</b>	MISA COMPLIANCE	<b>Sector:</b>	PETROLEUM REFINERIES
<b>Value:</b>	5	<b>Component Type:</b>	NUM. IN AVERAGE
<b>Unit of Measure:</b>	M3/D		
<b>Control Point Name:</b>	PLANT - ONCE THROUGH COOLING WATER (OTCW)		
<b>Parameter Name:</b>	FLOW		

**MISA Industrial Wastewater Discharge**

<b>Company Code:</b>	0000130104	<b>Result Structure:</b>	MISA MONTHLY REPORTING
<b>Control Point ID:</b>	0800	<b>Param Reported As:</b>	AS PHENOL
<b>Sample Date:</b>	2016/10	<b>Frequency:</b>	MONTHLY
<b>Regulation:</b>	MISA COMPLIANCE	<b>Sector:</b>	PETROLEUM REFINERIES
<b>Value:</b>	0.074082	<b>Component Type:</b>	MAXIMUM
<b>Unit of Measure:</b>	KG/D		
<b>Control Point Name:</b>	PLANT - ONCE THROUGH COOLING WATER (OTCW)		
<b>Parameter Name:</b>	PHENOLICS, UNFILTERED REACTIVE		

**MISA Industrial Wastewater Discharge**

<b>Company Code:</b>	0000130104	<b>Result Structure:</b>	MISA MONTHLY REPORTING
<b>Control Point ID:</b>	0800	<b>Param Reported As:</b>	AS SULPHIDE
<b>Sample Date:</b>	2016/10	<b>Frequency:</b>	MONTHLY
<b>Regulation:</b>	MISA COMPLIANCE	<b>Sector:</b>	PETROLEUM REFINERIES
<b>Value:</b>	0.4949	<b>Component Type:</b>	AVERAGE
<b>Unit of Measure:</b>	KG/D		
<b>Control Point Name:</b>	PLANT - ONCE THROUGH COOLING WATER (OTCW)		
<b>Parameter Name:</b>	SULPHIDE, UNFILTERED REACTIVE		

**MISA Industrial Wastewater Discharge**

<b>Company Code:</b>	0000130104	<b>Result Structure:</b>	MISA MONTHLY REPORTING
<b>Control Point ID:</b>	0800	<b>Param Reported As:</b>	AS PHENOL
<b>Sample Date:</b>	2016/07	<b>Frequency:</b>	MONTHLY
<b>Regulation:</b>	MISA COMPLIANCE	<b>Sector:</b>	PETROLEUM REFINERIES
<b>Value:</b>	0.073784	<b>Component Type:</b>	MAXIMUM
<b>Unit of Measure:</b>	KG/D		
<b>Control Point Name:</b>	PLANT - ONCE THROUGH COOLING WATER (OTCW)		
<b>Parameter Name:</b>	PHENOLICS, UNFILTERED REACTIVE		

**MISA Industrial Wastewater**

**Discharge**

<b>Company Code:</b>	0000130104	<b>Result Structure:</b>	MISA MONTHLY REPORTING
<b>Control Point ID:</b>	0800	<b>Param Reported As:</b>	AS PHENOL
<b>Sample Date:</b>	2016/07	<b>Frequency:</b>	MONTHLY
<b>Regulation:</b>	MISA COMPLIANCE	<b>Sector:</b>	PETROLEUM REFINERIES
<b>Value:</b>	0.064629	<b>Component Type:</b>	MINIMUM
<b>Unit of Measure:</b>	KG/D		
<b>Control Point Name:</b>	PLANT - ONCE THROUGH COOLING WATER (OTCW)		
<b>Parameter Name:</b>	PHENOLICS, UNFILTERED REACTIVE		

**MISA Industrial Wastewater Discharge**

<b>Company Code:</b>	0000130104	<b>Result Structure:</b>	MISA MONTHLY REPORTING
<b>Control Point ID:</b>	0800	<b>Param Reported As:</b>	NOT APPLICABLE
<b>Sample Date:</b>	2016/07	<b>Frequency:</b>	MONTHLY
<b>Regulation:</b>	MISA COMPLIANCE	<b>Sector:</b>	PETROLEUM REFINERIES
<b>Value:</b>	0.012926	<b>Component Type:</b>	MINIMUM
<b>Unit of Measure:</b>	KG/D		
<b>Control Point Name:</b>	PLANT - ONCE THROUGH COOLING WATER (OTCW)		
<b>Parameter Name:</b>	TOLUENE C7H8		

**MISA Industrial Wastewater Discharge**

<b>Company Code:</b>	0000130104	<b>Result Structure:</b>	MISA MONTHLY REPORTING
<b>Control Point ID:</b>	0800	<b>Param Reported As:</b>	NOT APPLICABLE
<b>Sample Date:</b>	2016/07	<b>Frequency:</b>	MONTHLY
<b>Regulation:</b>	MISA COMPLIANCE	<b>Sector:</b>	PETROLEUM REFINERIES
<b>Value:</b>	4	<b>Component Type:</b>	NUM. IN AVERAGE
<b>Unit of Measure:</b>	KG/D		
<b>Control Point Name:</b>	PLANT - ONCE THROUGH COOLING WATER (OTCW)		
<b>Parameter Name:</b>	TOLUENE C7H8		

**MISA Industrial Wastewater Discharge**

<b>Company Code:</b>	0000130104	<b>Result Structure:</b>	MISA MONTHLY REPORTING
<b>Control Point ID:</b>	0800	<b>Param Reported As:</b>	NOT APPLICABLE
<b>Sample Date:</b>	2016/08	<b>Frequency:</b>	MONTHLY
<b>Regulation:</b>	MISA COMPLIANCE	<b>Sector:</b>	PETROLEUM REFINERIES
<b>Value:</b>	0.014062	<b>Component Type:</b>	MINIMUM
<b>Unit of Measure:</b>	KG/D		
<b>Control Point Name:</b>	PLANT - ONCE THROUGH COOLING WATER (OTCW)		
<b>Parameter Name:</b>	BENZENE C6H6		

**MISA Industrial Wastewater Discharge**

<b>Company Code:</b>	0000130104	<b>Result Structure:</b>	MISA MONTHLY REPORTING
<b>Control Point ID:</b>	0800	<b>Param Reported As:</b>	NOT APPLICABLE
<b>Sample Date:</b>	2016/08	<b>Frequency:</b>	MONTHLY
<b>Regulation:</b>	MISA COMPLIANCE	<b>Sector:</b>	PETROLEUM REFINERIES
<b>Value:</b>	70311.6	<b>Component Type:</b>	MINIMUM
<b>Unit of Measure:</b>	M3/D		
<b>Control Point Name:</b>	PLANT - ONCE THROUGH COOLING WATER (OTCW)		
<b>Parameter Name:</b>	FLOW		

**MISA Industrial Wastewater Discharge**

<b>Company Code:</b>	0000130104	<b>Result Structure:</b>	MISA MONTHLY REPORTING
<b>Control Point ID:</b>	0800	<b>Param Reported As:</b>	AS SULPHIDE
<b>Sample Date:</b>	2016/07	<b>Frequency:</b>	MONTHLY

**Regulation:** MISA COMPLIANCE **Sector:** PETROLEUM REFINERIES  
**Value:** 0.49528 **Component Type:** AVERAGE  
**Unit of Measure:** KG/D  
**Control Point Name:** PLANT - ONCE THROUGH COOLING WATER (OTCW)  
**Parameter Name:** SULPHIDE, UNFILTERED REACTIVE

**MISA Industrial Wastewater Discharge**

**Company Code:** 0000130104 **Result Structure:** MISA MONTHLY REPORTING  
**Control Point ID:** 0700 **Param Reported As:** AS PHENOL  
**Sample Date:** 2016/02 **Frequency:** MONTHLY  
**Regulation:** MISA COMPLIANCE **Sector:** PETROLEUM REFINERIES  
**Value:** 0.004038 **Component Type:** MINIMUM  
**Unit of Measure:** KG/D  
**Control Point Name:** PLANT - PROCESS EFFLUENT  
**Parameter Name:** PHENOLICS, UNFILTERED REACTIVE

**MISA Industrial Wastewater Discharge**

**Company Code:** 0000130104 **Result Structure:** MISA MONTHLY REPORTING  
**Control Point ID:** 0700 **Param Reported As:** AS SULPHIDE  
**Sample Date:** 2016/09 **Frequency:** MONTHLY  
**Regulation:** MISA COMPLIANCE **Sector:** PETROLEUM REFINERIES  
**Value:** 0.06237 **Component Type:** AVERAGE  
**Unit of Measure:** KG/D  
**Control Point Name:** PLANT - PROCESS EFFLUENT  
**Parameter Name:** SULPHIDE, UNFILTERED REACTIVE

**MISA Industrial Wastewater Discharge**

**Company Code:** 0000130104 **Result Structure:** MISA MONTHLY REPORTING  
**Control Point ID:** 0700 **Param Reported As:** AS CARBON  
**Sample Date:** 2016/10 **Frequency:** MONTHLY  
**Regulation:** MISA COMPLIANCE **Sector:** PETROLEUM REFINERIES  
**Value:** 28.679 **Component Type:** MAXIMUM  
**Unit of Measure:** KG/D  
**Control Point Name:** PLANT - PROCESS EFFLUENT  
**Parameter Name:** CARBON, DISSOLVED ORGANIC

**MISA Industrial Wastewater Discharge**

**Company Code:** 0000130104 **Result Structure:** MISA MONTHLY REPORTING  
**Control Point ID:** 0700 **Param Reported As:** NOT APPLICABLE  
**Sample Date:** 2016/02 **Frequency:** MONTHLY  
**Regulation:** MISA COMPLIANCE **Sector:** PETROLEUM REFINERIES  
**Value:** 29 **Component Type:** NUM. IN AVERAGE  
**Unit of Measure:** KG/D  
**Control Point Name:** PLANT - PROCESS EFFLUENT  
**Parameter Name:** RESIDUE,PART LOSS ON IGNIT.

**MISA Industrial Wastewater Discharge**

**Company Code:** 0000130104 **Result Structure:** MISA MONTHLY REPORTING  
**Control Point ID:** 0800 **Param Reported As:** AS PHENOL  
**Sample Date:** 2016/08 **Frequency:** MONTHLY  
**Regulation:** MISA COMPLIANCE **Sector:** PETROLEUM REFINERIES  
**Value:** 5 **Component Type:** NUM. IN AVERAGE  
**Unit of Measure:** KG/D  
**Control Point Name:** PLANT - ONCE THROUGH COOLING WATER (OTCW)  
**Parameter Name:** PHENOLICS, UNFILTERED REACTIVE

**MISA Industrial Wastewater Discharge**

<b>Company Code:</b>	0000130104	<b>Result Structure:</b>	MISA MONTHLY REPORTING
<b>Control Point ID:</b>	0800	<b>Param Reported As:</b>	AS SULPHIDE
<b>Sample Date:</b>	2016/08	<b>Frequency:</b>	MONTHLY
<b>Regulation:</b>	MISA COMPLIANCE	<b>Sector:</b>	PETROLEUM REFINERIES
<b>Value:</b>	5	<b>Component Type:</b>	NUM. IN AVERAGE
<b>Unit of Measure:</b>	KG/D		
<b>Control Point Name:</b>	PLANT - ONCE THROUGH COOLING WATER (OTCW)		
<b>Parameter Name:</b>	SULPHIDE, UNFILTERED REACTIVE		

**MISA Industrial Wastewater Discharge**

<b>Company Code:</b>	0000130104	<b>Result Structure:</b>	MISA MONTHLY REPORTING
<b>Control Point ID:</b>	0800	<b>Param Reported As:</b>	NOT APPLICABLE
<b>Sample Date:</b>	2016/08	<b>Frequency:</b>	MONTHLY
<b>Regulation:</b>	MISA COMPLIANCE	<b>Sector:</b>	PETROLEUM REFINERIES
<b>Value:</b>	5	<b>Component Type:</b>	NUM. IN AVERAGE
<b>Unit of Measure:</b>	KG/D		
<b>Control Point Name:</b>	PLANT - ONCE THROUGH COOLING WATER (OTCW)		
<b>Parameter Name:</b>	TOLUENE C7H8		

**MISA Industrial Wastewater Discharge**

<b>Company Code:</b>	0000130104	<b>Result Structure:</b>	MISA MONTHLY REPORTING
<b>Control Point ID:</b>	0800	<b>Param Reported As:</b>	NOT APPLICABLE
<b>Sample Date:</b>	2016/09	<b>Frequency:</b>	MONTHLY
<b>Regulation:</b>	MISA COMPLIANCE	<b>Sector:</b>	PETROLEUM REFINERIES
<b>Value:</b>	0.014641	<b>Component Type:</b>	MAXIMUM
<b>Unit of Measure:</b>	KG/D		
<b>Control Point Name:</b>	PLANT - ONCE THROUGH COOLING WATER (OTCW)		
<b>Parameter Name:</b>	BENZENE C6H6		

**MISA Industrial Wastewater Discharge**

<b>Company Code:</b>	0000130104	<b>Result Structure:</b>	MISA MONTHLY REPORTING
<b>Control Point ID:</b>	0700	<b>Param Reported As:</b>	NOT APPLICABLE
<b>Sample Date:</b>	2016/10	<b>Frequency:</b>	MONTHLY
<b>Regulation:</b>	MISA COMPLIANCE	<b>Sector:</b>	PETROLEUM REFINERIES
<b>Value:</b>	29	<b>Component Type:</b>	NUM. IN AVERAGE
<b>Unit of Measure:</b>	M3/D		
<b>Control Point Name:</b>	PLANT - PROCESS EFFLUENT		
<b>Parameter Name:</b>	FLOW		

**MISA Industrial Wastewater Discharge**

<b>Company Code:</b>	0000130104	<b>Result Structure:</b>	MISA MONTHLY REPORTING
<b>Control Point ID:</b>	0700	<b>Param Reported As:</b>	AS NITROGEN
<b>Sample Date:</b>	2016/01	<b>Frequency:</b>	MONTHLY
<b>Regulation:</b>	MISA COMPLIANCE	<b>Sector:</b>	PETROLEUM REFINERIES
<b>Value:</b>	4	<b>Component Type:</b>	NUM. IN AVERAGE
<b>Unit of Measure:</b>	KG/D		
<b>Control Point Name:</b>	PLANT - PROCESS EFFLUENT		
<b>Parameter Name:</b>	AMMONIUM+AMMONIA, TOTAL FILTER.REAC		

**MISA Industrial Wastewater Discharge**

**Company Code:** 0000130104  
**Control Point ID:** 0700  
**Sample Date:** 2016/01  
**Regulation:** MISA COMPLIANCE  
**Value:** 7900.6  
**Unit of Measure:** M3/D  
**Control Point Name:** PLANT - PROCESS EFFLUENT  
**Parameter Name:** FLOW

**Result Structure:** MISA MONTHLY REPORTING  
**Param Reported As:** NOT APPLICABLE  
**Frequency:** MONTHLY  
**Sector:** PETROLEUM REFINERIES  
**Component Type:** AVERAGE

**MISA Industrial Wastewater**

**Discharge**

**Company Code:** 0000130104  
**Control Point ID:** 0700  
**Sample Date:** 2016/01  
**Regulation:** MISA COMPLIANCE  
**Value:** 0.005689  
**Unit of Measure:** KG/D  
**Control Point Name:** PLANT - PROCESS EFFLUENT  
**Parameter Name:** PHENOLICS, UNFILTERED REACTIVE

**Result Structure:** MISA MONTHLY REPORTING  
**Param Reported As:** AS PHENOL  
**Frequency:** MONTHLY  
**Sector:** PETROLEUM REFINERIES  
**Component Type:** MINIMUM

**MISA Industrial Wastewater**

**Discharge**

**Company Code:** 0000130104  
**Control Point ID:** 0800  
**Sample Date:** 2016/09  
**Regulation:** MISA COMPLIANCE  
**Value:** 0.50868  
**Unit of Measure:** KG/D  
**Control Point Name:** PLANT - ONCE THROUGH COOLING WATER (OTCW)  
**Parameter Name:** SULPHIDE, UNFILTERED REACTIVE

**Result Structure:** MISA MONTHLY REPORTING  
**Param Reported As:** AS SULPHIDE  
**Frequency:** MONTHLY  
**Sector:** PETROLEUM REFINERIES  
**Component Type:** AVERAGE

**MISA Industrial Wastewater**

**Discharge**

**Company Code:** 0000130104  
**Control Point ID:** 0800  
**Sample Date:** 2016/09  
**Regulation:** MISA COMPLIANCE  
**Value:** 0.014641  
**Unit of Measure:** KG/D  
**Control Point Name:** PLANT - ONCE THROUGH COOLING WATER (OTCW)  
**Parameter Name:** TOLUENE C7H8

**Result Structure:** MISA MONTHLY REPORTING  
**Param Reported As:** NOT APPLICABLE  
**Frequency:** MONTHLY  
**Sector:** PETROLEUM REFINERIES  
**Component Type:** MAXIMUM

**MISA Industrial Wastewater**

**Discharge**

**Company Code:** 0000130104  
**Control Point ID:** 0700  
**Sample Date:** 2016/03  
**Regulation:** MISA COMPLIANCE  
**Value:** 4552  
**Unit of Measure:** M3/D  
**Control Point Name:** PLANT - PROCESS EFFLUENT  
**Parameter Name:** FLOW

**Result Structure:** MISA MONTHLY REPORTING  
**Param Reported As:** NOT APPLICABLE  
**Frequency:** MONTHLY  
**Sector:** PETROLEUM REFINERIES  
**Component Type:** MINIMUM

**MISA Industrial Wastewater**

**Discharge**

**Company Code:** 0000130104  
**Control Point ID:** 0700  
**Sample Date:** 2016/03  
**Regulation:** MISA COMPLIANCE  
**Value:** 0.0085188

**Result Structure:** MISA MONTHLY REPORTING  
**Param Reported As:** AS PHENOL  
**Frequency:** MONTHLY  
**Sector:** PETROLEUM REFINERIES  
**Component Type:** AVERAGE

**Unit of Measure:** KG/D  
**Control Point Name:** PLANT - PROCESS EFFLUENT  
**Parameter Name:** PHENOLICS, UNFILTERED REACTIVE

**MISA Industrial Wastewater**

**Discharge**

<b>Company Code:</b>	0000130104	<b>Result Structure:</b>	MISA MONTHLY REPORTING
<b>Control Point ID:</b>	0700	<b>Param Reported As:</b>	AS PHOSPHORUS
<b>Sample Date:</b>	2016/03	<b>Frequency:</b>	MONTHLY
<b>Regulation:</b>	MISA COMPLIANCE	<b>Sector:</b>	PETROLEUM REFINERIES
<b>Value:</b>	3.0379	<b>Component Type:</b>	MAXIMUM
<b>Unit of Measure:</b>	KG/D		
<b>Control Point Name:</b>	PLANT - PROCESS EFFLUENT		
<b>Parameter Name:</b>	PHOSPHORUS, UNFILTERED TOTAL		

**MISA Industrial Wastewater**

**Discharge**

<b>Company Code:</b>	0000130104	<b>Result Structure:</b>	MISA MONTHLY REPORTING
<b>Control Point ID:</b>	0700	<b>Param Reported As:</b>	NOT APPLICABLE
<b>Sample Date:</b>	2016/03	<b>Frequency:</b>	MONTHLY
<b>Regulation:</b>	MISA COMPLIANCE	<b>Sector:</b>	PETROLEUM REFINERIES
<b>Value:</b>	8.176	<b>Component Type:</b>	MINIMUM
<b>Unit of Measure:</b>	KG/D		
<b>Control Point Name:</b>	PLANT - PROCESS EFFLUENT		
<b>Parameter Name:</b>	RESIDUE, PARTICULATE		

**MISA Industrial Wastewater**

**Discharge**

<b>Company Code:</b>	0000130104	<b>Result Structure:</b>	MISA MONTHLY REPORTING
<b>Control Point ID:</b>	0700	<b>Param Reported As:</b>	NOT APPLICABLE
<b>Sample Date:</b>	2016/03	<b>Frequency:</b>	MONTHLY
<b>Regulation:</b>	MISA COMPLIANCE	<b>Sector:</b>	PETROLEUM REFINERIES
<b>Value:</b>	5	<b>Component Type:</b>	NUM. IN AVERAGE
<b>Unit of Measure:</b>	KG/D		
<b>Control Point Name:</b>	PLANT - PROCESS EFFLUENT		
<b>Parameter Name:</b>	SOLVENT EXTRACTABLES		

**MISA Industrial Wastewater**

**Discharge**

<b>Company Code:</b>	0000130104	<b>Result Structure:</b>	MISA MONTHLY REPORTING
<b>Control Point ID:</b>	0700	<b>Param Reported As:</b>	AS SULPHIDE
<b>Sample Date:</b>	2016/03	<b>Frequency:</b>	MONTHLY
<b>Regulation:</b>	MISA COMPLIANCE	<b>Sector:</b>	PETROLEUM REFINERIES
<b>Value:</b>	0.059534	<b>Component Type:</b>	AVERAGE
<b>Unit of Measure:</b>	KG/D		
<b>Control Point Name:</b>	PLANT - PROCESS EFFLUENT		
<b>Parameter Name:</b>	SULPHIDE, UNFILTERED REACTIVE		

**MISA Industrial Wastewater**

**Discharge**

<b>Company Code:</b>	0000130104	<b>Result Structure:</b>	MISA MONTHLY REPORTING
<b>Control Point ID:</b>	0700	<b>Param Reported As:</b>	NOT APPLICABLE
<b>Sample Date:</b>	2016/06	<b>Frequency:</b>	MONTHLY
<b>Regulation:</b>	MISA COMPLIANCE	<b>Sector:</b>	PETROLEUM REFINERIES
<b>Value:</b>	2.404	<b>Component Type:</b>	MINIMUM
<b>Unit of Measure:</b>	KG/D		
<b>Control Point Name:</b>	PLANT - PROCESS EFFLUENT		
<b>Parameter Name:</b>	SOLVENT EXTRACTABLES		



**MISA Industrial Wastewater Discharge**

<b>Company Code:</b>	0000130104	<b>Result Structure:</b>	MISA MONTHLY REPORTING
<b>Control Point ID:</b>	0700	<b>Param Reported As:</b>	AS SULPHIDE
<b>Sample Date:</b>	2016/06	<b>Frequency:</b>	MONTHLY
<b>Regulation:</b>	MISA COMPLIANCE	<b>Sector:</b>	PETROLEUM REFINERIES
<b>Value:</b>	0.061803	<b>Component Type:</b>	MAXIMUM
<b>Unit of Measure:</b>	KG/D		
<b>Control Point Name:</b>	PLANT - PROCESS EFFLUENT		
<b>Parameter Name:</b>	SULPHIDE, UNFILTERED REACTIVE		

**MISA Industrial Wastewater Discharge**

<b>Company Code:</b>	0000130104	<b>Result Structure:</b>	MISA MONTHLY REPORTING
<b>Control Point ID:</b>	0700	<b>Param Reported As:</b>	NOT APPLICABLE
<b>Sample Date:</b>	2016/07	<b>Frequency:</b>	MONTHLY
<b>Regulation:</b>	MISA COMPLIANCE	<b>Sector:</b>	PETROLEUM REFINERIES
<b>Value:</b>	5863	<b>Component Type:</b>	MINIMUM
<b>Unit of Measure:</b>	M3/D		
<b>Control Point Name:</b>	PLANT - PROCESS EFFLUENT		
<b>Parameter Name:</b>	FLOW		

**MISA Industrial Wastewater Discharge**

<b>Company Code:</b>	0000130104	<b>Result Structure:</b>	MISA MONTHLY REPORTING
<b>Control Point ID:</b>	0700	<b>Param Reported As:</b>	AS PHENOL
<b>Sample Date:</b>	2016/05	<b>Frequency:</b>	MONTHLY
<b>Regulation:</b>	MISA COMPLIANCE	<b>Sector:</b>	PETROLEUM REFINERIES
<b>Value:</b>	31	<b>Component Type:</b>	NUM. IN AVERAGE
<b>Unit of Measure:</b>	KG/D		
<b>Control Point Name:</b>	PLANT - PROCESS EFFLUENT		
<b>Parameter Name:</b>	PHENOLICS, UNFILTERED REACTIVE		

**MISA Industrial Wastewater Discharge**

<b>Company Code:</b>	0000130104	<b>Result Structure:</b>	MISA MONTHLY REPORTING
<b>Control Point ID:</b>	0800	<b>Param Reported As:</b>	AS SULPHIDE
<b>Sample Date:</b>	2016/02	<b>Frequency:</b>	MONTHLY
<b>Regulation:</b>	MISA COMPLIANCE	<b>Sector:</b>	PETROLEUM REFINERIES
<b>Value:</b>	0.51683	<b>Component Type:</b>	MAXIMUM
<b>Unit of Measure:</b>	KG/D		
<b>Control Point Name:</b>	PLANT - ONCE THROUGH COOLING WATER (OTCW)		
<b>Parameter Name:</b>	SULPHIDE, UNFILTERED REACTIVE		

**MISA Industrial Wastewater Discharge**

<b>Company Code:</b>	0000130104	<b>Result Structure:</b>	MISA MONTHLY REPORTING
<b>Control Point ID:</b>	0700	<b>Param Reported As:</b>	NOT APPLICABLE
<b>Sample Date:</b>	2016/05	<b>Frequency:</b>	MONTHLY
<b>Regulation:</b>	MISA COMPLIANCE	<b>Sector:</b>	PETROLEUM REFINERIES
<b>Value:</b>	2.7242	<b>Component Type:</b>	MINIMUM
<b>Unit of Measure:</b>	KG/D		
<b>Control Point Name:</b>	PLANT - PROCESS EFFLUENT		
<b>Parameter Name:</b>	SOLVENT EXTRACTABLES		

**MISA Industrial Wastewater Discharge**

<b>Company Code:</b>	0000130104	<b>Result Structure:</b>	MISA MONTHLY REPORTING
<b>Control Point ID:</b>	0700	<b>Param Reported As:</b>	AS PHOSPHORUS

**Sample Date:** 2016/11  
**Regulation:** MISA COMPLIANCE  
**Value:** 1.2046  
**Unit of Measure:** KG/D  
**Control Point Name:** PLANT - PROCESS EFFLUENT  
**Parameter Name:** PHOSPHORUS,UNFILTERED TOTAL

**Frequency:** MONTHLY  
**Sector:** PETROLEUM REFINERIES  
**Component Type:** AVERAGE

**MISA Industrial Wastewater Discharge**

**Company Code:** 0000130104  
**Control Point ID:** 0700  
**Sample Date:** 2016/07  
**Regulation:** MISA COMPLIANCE  
**Value:** 4  
**Unit of Measure:** KG/D  
**Control Point Name:** PLANT - PROCESS EFFLUENT  
**Parameter Name:** PHOSPHORUS,UNFILTERED TOTAL

**Result Structure:** MISA MONTHLY REPORTING  
**Param Reported As:** AS PHOSPHORUS  
**Frequency:** MONTHLY  
**Sector:** PETROLEUM REFINERIES  
**Component Type:** NUM. IN AVERAGE

**MISA Industrial Wastewater Discharge**

**Company Code:** 0000130104  
**Control Point ID:** 0700  
**Sample Date:** 2016/12  
**Regulation:** MISA COMPLIANCE  
**Value:** 17.923  
**Unit of Measure:** KG/D  
**Control Point Name:** PLANT - PROCESS EFFLUENT  
**Parameter Name:** CARBON, DISSOLVED ORGANIC

**Result Structure:** MISA MONTHLY REPORTING  
**Param Reported As:** AS CARBON  
**Frequency:** MONTHLY  
**Sector:** PETROLEUM REFINERIES  
**Component Type:** MINIMUM

**MISA Industrial Wastewater Discharge**

**Company Code:** 0000130104  
**Control Point ID:** 0700  
**Sample Date:** 2016/12  
**Regulation:** MISA COMPLIANCE  
**Value:** 31  
**Unit of Measure:** KG/D  
**Control Point Name:** PLANT - PROCESS EFFLUENT  
**Parameter Name:** PHENOLICS, UNFILTERED REACTIVE

**Result Structure:** MISA MONTHLY REPORTING  
**Param Reported As:** AS PHENOL  
**Frequency:** MONTHLY  
**Sector:** PETROLEUM REFINERIES  
**Component Type:** NUM. IN AVERAGE

**MISA Industrial Wastewater Discharge**

**Company Code:** 0000130104  
**Control Point ID:** 0700  
**Sample Date:** 2016/12  
**Regulation:** MISA COMPLIANCE  
**Value:** 3.394  
**Unit of Measure:** KG/D  
**Control Point Name:** PLANT - PROCESS EFFLUENT  
**Parameter Name:** PHOSPHORUS,UNFILTERED TOTAL

**Result Structure:** MISA MONTHLY REPORTING  
**Param Reported As:** AS PHOSPHORUS  
**Frequency:** MONTHLY  
**Sector:** PETROLEUM REFINERIES  
**Component Type:** MAXIMUM

**MISA Industrial Wastewater Discharge**

**Company Code:** 0000130104  
**Control Point ID:** 0700  
**Sample Date:** 2016/12  
**Regulation:** MISA COMPLIANCE  
**Value:** 15.86  
**Unit of Measure:** KG/D  
**Control Point Name:** PLANT - PROCESS EFFLUENT

**Result Structure:** MISA MONTHLY REPORTING  
**Param Reported As:** NOT APPLICABLE  
**Frequency:** MONTHLY  
**Sector:** PETROLEUM REFINERIES  
**Component Type:** MAXIMUM

Parameter Name: RESIDUE, PARTICULATE

**MISA Industrial Wastewater Discharge**

<b>Company Code:</b>	0000130104	<b>Result Structure:</b>	MISA MONTHLY REPORTING
<b>Control Point ID:</b>	0700	<b>Param Reported As:</b>	NOT APPLICABLE
<b>Sample Date:</b>	2016/12	<b>Frequency:</b>	MONTHLY
<b>Regulation:</b>	MISA COMPLIANCE	<b>Sector:</b>	PETROLEUM REFINERIES
<b>Value:</b>	37.968	<b>Component Type:</b>	MAXIMUM
<b>Unit of Measure:</b>	KG/D		
<b>Control Point Name:</b>	PLANT - PROCESS EFFLUENT		
<b>Parameter Name:</b>	RESIDUE,PART LOSS ON IGNIT.		

**MISA Industrial Wastewater Discharge**

<b>Company Code:</b>	0000130104	<b>Result Structure:</b>	MISA MONTHLY REPORTING
<b>Control Point ID:</b>	0700	<b>Param Reported As:</b>	NOT APPLICABLE
<b>Sample Date:</b>	2016/12	<b>Frequency:</b>	MONTHLY
<b>Regulation:</b>	MISA COMPLIANCE	<b>Sector:</b>	PETROLEUM REFINERIES
<b>Value:</b>	3.2659	<b>Component Type:</b>	MINIMUM
<b>Unit of Measure:</b>	KG/D		
<b>Control Point Name:</b>	PLANT - PROCESS EFFLUENT		
<b>Parameter Name:</b>	SOLVENT EXTRACTABLES		

**MISA Industrial Wastewater Discharge**

<b>Company Code:</b>	0000130104	<b>Result Structure:</b>	MISA MONTHLY REPORTING
<b>Control Point ID:</b>	0700	<b>Param Reported As:</b>	AS SULPHIDE
<b>Sample Date:</b>	2016/12	<b>Frequency:</b>	MONTHLY
<b>Regulation:</b>	MISA COMPLIANCE	<b>Sector:</b>	PETROLEUM REFINERIES
<b>Value:</b>	0.053526	<b>Component Type:</b>	AVERAGE
<b>Unit of Measure:</b>	KG/D		
<b>Control Point Name:</b>	PLANT - PROCESS EFFLUENT		
<b>Parameter Name:</b>	SULPHIDE, UNFILTERED REACTIVE		

**MISA Industrial Wastewater Discharge**

<b>Company Code:</b>	0000130104	<b>Result Structure:</b>	MISA MONTHLY REPORTING
<b>Control Point ID:</b>	0800	<b>Param Reported As:</b>	NOT APPLICABLE
<b>Sample Date:</b>	2016/12	<b>Frequency:</b>	MONTHLY
<b>Regulation:</b>	MISA COMPLIANCE	<b>Sector:</b>	PETROLEUM REFINERIES
<b>Value:</b>	0.013777	<b>Component Type:</b>	MINIMUM
<b>Unit of Measure:</b>	KG/D		
<b>Control Point Name:</b>	PLANT - ONCE THROUGH COOLING WATER (OTCW)		
<b>Parameter Name:</b>	BENZENE C6H6		

**MISA Industrial Wastewater Discharge**

<b>Company Code:</b>	0000130104	<b>Result Structure:</b>	MISA MONTHLY REPORTING
<b>Control Point ID:</b>	0800	<b>Param Reported As:</b>	AS SULPHIDE
<b>Sample Date:</b>	2016/12	<b>Frequency:</b>	MONTHLY
<b>Regulation:</b>	MISA COMPLIANCE	<b>Sector:</b>	PETROLEUM REFINERIES
<b>Value:</b>	0.50748	<b>Component Type:</b>	MAXIMUM
<b>Unit of Measure:</b>	KG/D		
<b>Control Point Name:</b>	PLANT - ONCE THROUGH COOLING WATER (OTCW)		
<b>Parameter Name:</b>	SULPHIDE, UNFILTERED REACTIVE		

**MISA Industrial Wastewater Discharge**

<b>Company Code:</b>	0000130104	<b>Result Structure:</b>	MISA MONTHLY REPORTING
<b>Control Point ID:</b>	0700	<b>Param Reported As:</b>	AS SULPHIDE
<b>Sample Date:</b>	2016/07	<b>Frequency:</b>	MONTHLY
<b>Regulation:</b>	MISA COMPLIANCE	<b>Sector:</b>	PETROLEUM REFINERIES
<b>Value:</b>	4	<b>Component Type:</b>	NUM. IN AVERAGE
<b>Unit of Measure:</b>	KG/D		
<b>Control Point Name:</b>	PLANT - PROCESS EFFLUENT		
<b>Parameter Name:</b>	SULPHIDE, UNFILTERED REACTIVE		

**MISA Industrial Wastewater Discharge**

<b>Company Code:</b>	0000130104	<b>Result Structure:</b>	MISA MONTHLY REPORTING
<b>Control Point ID:</b>	0700	<b>Param Reported As:</b>	AS CARBON
<b>Sample Date:</b>	2016/08	<b>Frequency:</b>	MONTHLY
<b>Regulation:</b>	MISA COMPLIANCE	<b>Sector:</b>	PETROLEUM REFINERIES
<b>Value:</b>	5	<b>Component Type:</b>	NUM. IN AVERAGE
<b>Unit of Measure:</b>	KG/D		
<b>Control Point Name:</b>	PLANT - PROCESS EFFLUENT		
<b>Parameter Name:</b>	CARBON, DISSOLVED ORGANIC		

**MISA Industrial Wastewater Discharge**

<b>Company Code:</b>	0000130104	<b>Result Structure:</b>	MISA MONTHLY REPORTING
<b>Control Point ID:</b>	0700	<b>Param Reported As:</b>	AS PHENOL
<b>Sample Date:</b>	2016/08	<b>Frequency:</b>	MONTHLY
<b>Regulation:</b>	MISA COMPLIANCE	<b>Sector:</b>	PETROLEUM REFINERIES
<b>Value:</b>	0.012121	<b>Component Type:</b>	MAXIMUM
<b>Unit of Measure:</b>	KG/D		
<b>Control Point Name:</b>	PLANT - PROCESS EFFLUENT		
<b>Parameter Name:</b>	PHENOLICS, UNFILTERED REACTIVE		

**MISA Industrial Wastewater Discharge**

<b>Company Code:</b>	0000130104	<b>Result Structure:</b>	MISA MONTHLY REPORTING
<b>Control Point ID:</b>	0700	<b>Param Reported As:</b>	AS CARBON
<b>Sample Date:</b>	2016/11	<b>Frequency:</b>	MONTHLY
<b>Regulation:</b>	MISA COMPLIANCE	<b>Sector:</b>	PETROLEUM REFINERIES
<b>Value:</b>	13.702	<b>Component Type:</b>	MINIMUM
<b>Unit of Measure:</b>	KG/D		
<b>Control Point Name:</b>	PLANT - PROCESS EFFLUENT		
<b>Parameter Name:</b>	CARBON, DISSOLVED ORGANIC		

**MISA Industrial Wastewater Discharge**

<b>Company Code:</b>	0000130104	<b>Result Structure:</b>	MISA MONTHLY REPORTING
<b>Control Point ID:</b>	0800	<b>Param Reported As:</b>	NOT APPLICABLE
<b>Sample Date:</b>	2016/04	<b>Frequency:</b>	MONTHLY
<b>Regulation:</b>	MISA COMPLIANCE	<b>Sector:</b>	PETROLEUM REFINERIES
<b>Value:</b>	0.014957	<b>Component Type:</b>	MAXIMUM
<b>Unit of Measure:</b>	KG/D		
<b>Control Point Name:</b>	PLANT - ONCE THROUGH COOLING WATER (OTCW)		
<b>Parameter Name:</b>	BENZENE C6H6		

**MISA Industrial Wastewater Discharge**

<b>Company Code:</b>	0000130104	<b>Result Structure:</b>	MISA MONTHLY REPORTING
<b>Control Point ID:</b>	0700	<b>Param Reported As:</b>	AS SULPHIDE
<b>Sample Date:</b>	2016/05	<b>Frequency:</b>	MONTHLY
<b>Regulation:</b>	MISA COMPLIANCE	<b>Sector:</b>	PETROLEUM REFINERIES

**Value:** 4 **Component Type:** NUM. IN AVERAGE  
**Unit of Measure:** KG/D  
**Control Point Name:** PLANT - PROCESS EFFLUENT  
**Parameter Name:** SULPHIDE, UNFILTERED REACTIVE

**MISA Industrial Wastewater Discharge**

**Company Code:** 0000130104 **Result Structure:** MISA MONTHLY REPORTING  
**Control Point ID:** 0700 **Param Reported As:** AS NITROGEN  
**Sample Date:** 2016/06 **Frequency:** MONTHLY  
**Regulation:** MISA COMPLIANCE **Sector:** PETROLEUM REFINERIES  
**Value:** 0.20963 **Component Type:** MAXIMUM  
**Unit of Measure:** KG/D  
**Control Point Name:** PLANT - PROCESS EFFLUENT  
**Parameter Name:** AMMONIUM+AMMONIA, TOTAL FILTER.REAC

**MISA Industrial Wastewater Discharge**

**Company Code:** 0000130104 **Result Structure:** MISA MONTHLY REPORTING  
**Control Point ID:** 0700 **Param Reported As:** AS CARBON  
**Sample Date:** 2016/06 **Frequency:** MONTHLY  
**Regulation:** MISA COMPLIANCE **Sector:** PETROLEUM REFINERIES  
**Value:** 19.438 **Component Type:** MINIMUM  
**Unit of Measure:** KG/D  
**Control Point Name:** PLANT - PROCESS EFFLUENT  
**Parameter Name:** CARBON, DISSOLVED ORGANIC

**MISA Industrial Wastewater Discharge**

**Company Code:** 0000130104 **Result Structure:** MISA MONTHLY REPORTING  
**Control Point ID:** 0700 **Param Reported As:** NOT APPLICABLE  
**Sample Date:** 2016/06 **Frequency:** MONTHLY  
**Regulation:** MISA COMPLIANCE **Sector:** PETROLEUM REFINERIES  
**Value:** 30 **Component Type:** NUM. IN AVERAGE  
**Unit of Measure:** M3/D  
**Control Point Name:** PLANT - PROCESS EFFLUENT  
**Parameter Name:** FLOW

**MISA Industrial Wastewater Discharge**

**Company Code:** 0000130104 **Result Structure:** MISA MONTHLY REPORTING  
**Control Point ID:** 0800 **Param Reported As:** NOT APPLICABLE  
**Sample Date:** 2016/05 **Frequency:** MONTHLY  
**Regulation:** MISA COMPLIANCE **Sector:** PETROLEUM REFINERIES  
**Value:** 0.015543 **Component Type:** MAXIMUM  
**Unit of Measure:** KG/D  
**Control Point Name:** PLANT - ONCE THROUGH COOLING WATER (OTCW)  
**Parameter Name:** BENZENE C6H6

**MISA Industrial Wastewater Discharge**

**Company Code:** 0000130104 **Result Structure:** MISA MONTHLY REPORTING  
**Control Point ID:** 0800 **Param Reported As:** NOT APPLICABLE  
**Sample Date:** 2016/05 **Frequency:** MONTHLY  
**Regulation:** MISA COMPLIANCE **Sector:** PETROLEUM REFINERIES  
**Value:** 0.013713 **Component Type:** MINIMUM  
**Unit of Measure:** KG/D  
**Control Point Name:** PLANT - ONCE THROUGH COOLING WATER (OTCW)  
**Parameter Name:** BENZENE C6H6

**MISA Industrial Wastewater Discharge**

<b>Company Code:</b>	0000130104	<b>Result Structure:</b>	MISA MONTHLY REPORTING
<b>Control Point ID:</b>	0800	<b>Param Reported As:</b>	NOT APPLICABLE
<b>Sample Date:</b>	2016/01	<b>Frequency:</b>	MONTHLY
<b>Regulation:</b>	MISA COMPLIANCE	<b>Sector:</b>	PETROLEUM REFINERIES
<b>Value:</b>	72543.7	<b>Component Type:</b>	AVERAGE
<b>Unit of Measure:</b>	M3/D		
<b>Control Point Name:</b>	PLANT - ONCE THROUGH COOLING WATER (OTCW)		
<b>Parameter Name:</b>	FLOW		

**MISA Industrial Wastewater Discharge**

<b>Company Code:</b>	0000130104	<b>Result Structure:</b>	MISA MONTHLY REPORTING
<b>Control Point ID:</b>	0800	<b>Param Reported As:</b>	AS PHENOL
<b>Sample Date:</b>	2016/01	<b>Frequency:</b>	MONTHLY
<b>Regulation:</b>	MISA COMPLIANCE	<b>Sector:</b>	PETROLEUM REFINERIES
<b>Value:</b>	0.076674	<b>Component Type:</b>	MAXIMUM
<b>Unit of Measure:</b>	KG/D		
<b>Control Point Name:</b>	PLANT - ONCE THROUGH COOLING WATER (OTCW)		
<b>Parameter Name:</b>	PHENOLICS, UNFILTERED REACTIVE		

**MISA Industrial Wastewater Discharge**

<b>Company Code:</b>	0000130104	<b>Result Structure:</b>	MISA MONTHLY REPORTING
<b>Control Point ID:</b>	0800	<b>Param Reported As:</b>	NOT APPLICABLE
<b>Sample Date:</b>	2016/01	<b>Frequency:</b>	MONTHLY
<b>Regulation:</b>	MISA COMPLIANCE	<b>Sector:</b>	PETROLEUM REFINERIES
<b>Value:</b>	0.015335	<b>Component Type:</b>	MAXIMUM
<b>Unit of Measure:</b>	KG/D		
<b>Control Point Name:</b>	PLANT - ONCE THROUGH COOLING WATER (OTCW)		
<b>Parameter Name:</b>	TOLUENE C7H8		

**MISA Industrial Wastewater Discharge**

<b>Company Code:</b>	0000130104	<b>Result Structure:</b>	MISA MONTHLY REPORTING
<b>Control Point ID:</b>	0800	<b>Param Reported As:</b>	NOT APPLICABLE
<b>Sample Date:</b>	2016/01	<b>Frequency:</b>	MONTHLY
<b>Regulation:</b>	MISA COMPLIANCE	<b>Sector:</b>	PETROLEUM REFINERIES
<b>Value:</b>	4	<b>Component Type:</b>	NUM. IN AVERAGE
<b>Unit of Measure:</b>	KG/D		
<b>Control Point Name:</b>	PLANT - ONCE THROUGH COOLING WATER (OTCW)		
<b>Parameter Name:</b>	TOLUENE C7H8		

**MISA Industrial Wastewater Discharge**

<b>Company Code:</b>	0000130104	<b>Result Structure:</b>	MISA MONTHLY REPORTING
<b>Control Point ID:</b>	0800	<b>Param Reported As:</b>	NOT APPLICABLE
<b>Sample Date:</b>	2016/02	<b>Frequency:</b>	MONTHLY
<b>Regulation:</b>	MISA COMPLIANCE	<b>Sector:</b>	PETROLEUM REFINERIES
<b>Value:</b>	4	<b>Component Type:</b>	NUM. IN AVERAGE
<b>Unit of Measure:</b>	KG/D		
<b>Control Point Name:</b>	PLANT - ONCE THROUGH COOLING WATER (OTCW)		
<b>Parameter Name:</b>	BENZENE C6H6		

**MISA Industrial Wastewater Discharge**

<b>Company Code:</b>	0000130104	<b>Result Structure:</b>	MISA MONTHLY REPORTING
----------------------	------------	--------------------------	------------------------

**Control Point ID:** 0700  
**Sample Date:** 2016/06  
**Regulation:** MISA COMPLIANCE  
**Value:** 5  
**Unit of Measure:** KG/D  
**Control Point Name:** PLANT - PROCESS EFFLUENT  
**Parameter Name:** RESIDUE, PARTICULATE

**Param Reported As:** NOT APPLICABLE  
**Frequency:** MONTHLY  
**Sector:** PETROLEUM REFINERIES  
**Component Type:** NUM. IN AVERAGE

**MISA Industrial Wastewater Discharge**

**Company Code:** 0000130104  
**Control Point ID:** 0800  
**Sample Date:** 2016/03  
**Regulation:** MISA COMPLIANCE  
**Value:** 5  
**Unit of Measure:** M3/D  
**Control Point Name:** PLANT - ONCE THROUGH COOLING WATER (OTCW)  
**Parameter Name:** FLOW

**Result Structure:** MISA MONTHLY REPORTING  
**Param Reported As:** NOT APPLICABLE  
**Frequency:** MONTHLY  
**Sector:** PETROLEUM REFINERIES  
**Component Type:** NUM. IN AVERAGE

**MISA Industrial Wastewater Discharge**

**Company Code:** 0000130104  
**Control Point ID:** 0800  
**Sample Date:** 2016/03  
**Regulation:** MISA COMPLIANCE  
**Value:** 5  
**Unit of Measure:** KG/D  
**Control Point Name:** PLANT - ONCE THROUGH COOLING WATER (OTCW)  
**Parameter Name:** PHENOLICS, UNFILTERED REACTIVE

**Result Structure:** MISA MONTHLY REPORTING  
**Param Reported As:** AS PHENOL  
**Frequency:** MONTHLY  
**Sector:** PETROLEUM REFINERIES  
**Component Type:** NUM. IN AVERAGE

**MISA Industrial Wastewater Discharge**

**Company Code:** 0000130104  
**Control Point ID:** 0700  
**Sample Date:** 2016/06  
**Regulation:** MISA COMPLIANCE  
**Value:** 10.791  
**Unit of Measure:** KG/D  
**Control Point Name:** PLANT - PROCESS EFFLUENT  
**Parameter Name:** RESIDUE,PART LOSS ON IGNIT.

**Result Structure:** MISA MONTHLY REPORTING  
**Param Reported As:** NOT APPLICABLE  
**Frequency:** MONTHLY  
**Sector:** PETROLEUM REFINERIES  
**Component Type:** MAXIMUM

**MISA Industrial Wastewater Discharge**

**Company Code:** 0000130104  
**Control Point ID:** 0700  
**Sample Date:** 2016/06  
**Regulation:** MISA COMPLIANCE  
**Value:** 5.362  
**Unit of Measure:** KG/D  
**Control Point Name:** PLANT - PROCESS EFFLUENT  
**Parameter Name:** RESIDUE,PART LOSS ON IGNIT.

**Result Structure:** MISA MONTHLY REPORTING  
**Param Reported As:** NOT APPLICABLE  
**Frequency:** MONTHLY  
**Sector:** PETROLEUM REFINERIES  
**Component Type:** MINIMUM

**MISA Industrial Wastewater Discharge**

**Company Code:** 0000130104  
**Control Point ID:** 0800  
**Sample Date:** 2016/02  
**Regulation:** MISA COMPLIANCE  
**Value:** 0.072013  
**Unit of Measure:** KG/D

**Result Structure:** MISA MONTHLY REPORTING  
**Param Reported As:** AS PHENOL  
**Frequency:** MONTHLY  
**Sector:** PETROLEUM REFINERIES  
**Component Type:** AVERAGE

**Control Point Name:** PLANT - ONCE THROUGH COOLING WATER (OTCW)  
**Parameter Name:** PHENOLICS, UNFILTERED REACTIVE

**MISA Industrial Wastewater Discharge**

<b>Company Code:</b>	0000130104	<b>Result Structure:</b>	MISA MONTHLY REPORTING
<b>Control Point ID:</b>	0700	<b>Param Reported As:</b>	NOT APPLICABLE
<b>Sample Date:</b>	2016/08	<b>Frequency:</b>	MONTHLY
<b>Regulation:</b>	MISA COMPLIANCE	<b>Sector:</b>	PETROLEUM REFINERIES
<b>Value:</b>	5	<b>Component Type:</b>	NUM. IN AVERAGE
<b>Unit of Measure:</b>	KG/D		
<b>Control Point Name:</b>	PLANT - PROCESS EFFLUENT		
<b>Parameter Name:</b>	SOLVENT EXTRACTABLES		

**MISA Industrial Wastewater Discharge**

<b>Company Code:</b>	0000130104	<b>Result Structure:</b>	MISA MONTHLY REPORTING
<b>Control Point ID:</b>	0700	<b>Param Reported As:</b>	NOT APPLICABLE
<b>Sample Date:</b>	2016/09	<b>Frequency:</b>	MONTHLY
<b>Regulation:</b>	MISA COMPLIANCE	<b>Sector:</b>	PETROLEUM REFINERIES
<b>Value:</b>	7112	<b>Component Type:</b>	MINIMUM
<b>Unit of Measure:</b>	M3/D		
<b>Control Point Name:</b>	PLANT - PROCESS EFFLUENT		
<b>Parameter Name:</b>	FLOW		

**MISA Industrial Wastewater Discharge**

<b>Company Code:</b>	0000130104	<b>Result Structure:</b>	MISA MONTHLY REPORTING
<b>Control Point ID:</b>	0800	<b>Param Reported As:</b>	NOT APPLICABLE
<b>Sample Date:</b>	2016/06	<b>Frequency:</b>	MONTHLY
<b>Regulation:</b>	MISA COMPLIANCE	<b>Sector:</b>	PETROLEUM REFINERIES
<b>Value:</b>	5	<b>Component Type:</b>	NUM. IN AVERAGE
<b>Unit of Measure:</b>	KG/D		
<b>Control Point Name:</b>	PLANT - ONCE THROUGH COOLING WATER (OTCW)		
<b>Parameter Name:</b>	BENZENE C6H6		

**MISA Industrial Wastewater Discharge**

<b>Company Code:</b>	0000130104	<b>Result Structure:</b>	MISA MONTHLY REPORTING
<b>Control Point ID:</b>	0800	<b>Param Reported As:</b>	NOT APPLICABLE
<b>Sample Date:</b>	2016/06	<b>Frequency:</b>	MONTHLY
<b>Regulation:</b>	MISA COMPLIANCE	<b>Sector:</b>	PETROLEUM REFINERIES
<b>Value:</b>	77392.1	<b>Component Type:</b>	MAXIMUM
<b>Unit of Measure:</b>	M3/D		
<b>Control Point Name:</b>	PLANT - ONCE THROUGH COOLING WATER (OTCW)		
<b>Parameter Name:</b>	FLOW		

**MISA Industrial Wastewater Discharge**

<b>Company Code:</b>	0000130104	<b>Result Structure:</b>	MISA MONTHLY REPORTING
<b>Control Point ID:</b>	0800	<b>Param Reported As:</b>	NOT APPLICABLE
<b>Sample Date:</b>	2016/06	<b>Frequency:</b>	MONTHLY
<b>Regulation:</b>	MISA COMPLIANCE	<b>Sector:</b>	PETROLEUM REFINERIES
<b>Value:</b>	64468.9	<b>Component Type:</b>	MINIMUM
<b>Unit of Measure:</b>	M3/D		
<b>Control Point Name:</b>	PLANT - ONCE THROUGH COOLING WATER (OTCW)		
<b>Parameter Name:</b>	FLOW		

**MISA Industrial Wastewater**



**Discharge**

**Company Code:** 0000130104  
**Control Point ID:** 0700  
**Sample Date:** 2016/04  
**Regulation:** MISA COMPLIANCE  
**Value:** 20.163  
**Unit of Measure:** KG/D  
**Control Point Name:** PLANT - PROCESS EFFLUENT  
**Parameter Name:** CARBON, DISSOLVED ORGANIC

**Result Structure:** MISA MONTHLY REPORTING  
**Param Reported As:** AS CARBON  
**Frequency:** MONTHLY  
**Sector:** PETROLEUM REFINERIES  
**Component Type:** MINIMUM

**MISA Industrial Wastewater Discharge**

**Company Code:** 0000130104  
**Control Point ID:** 0700  
**Sample Date:** 2016/04  
**Regulation:** MISA COMPLIANCE  
**Value:** 4  
**Unit of Measure:** KG/D  
**Control Point Name:** PLANT - PROCESS EFFLUENT  
**Parameter Name:** CARBON, DISSOLVED ORGANIC

**Result Structure:** MISA MONTHLY REPORTING  
**Param Reported As:** AS CARBON  
**Frequency:** MONTHLY  
**Sector:** PETROLEUM REFINERIES  
**Component Type:** NUM. IN AVERAGE

**MISA Industrial Wastewater Discharge**

**Company Code:** 0000130104  
**Control Point ID:** 0700  
**Sample Date:** 2016/01  
**Regulation:** MISA COMPLIANCE  
**Value:** 8.973  
**Unit of Measure:** KG/D  
**Control Point Name:** PLANT - PROCESS EFFLUENT  
**Parameter Name:** RESIDUE, PARTICULATE

**Result Structure:** MISA MONTHLY REPORTING  
**Param Reported As:** NOT APPLICABLE  
**Frequency:** MONTHLY  
**Sector:** PETROLEUM REFINERIES  
**Component Type:** MAXIMUM

**MISA Industrial Wastewater Discharge**

**Company Code:** 0000130104  
**Control Point ID:** 0700  
**Sample Date:** 2016/01  
**Regulation:** MISA COMPLIANCE  
**Value:** 7.374  
**Unit of Measure:** KG/D  
**Control Point Name:** PLANT - PROCESS EFFLUENT  
**Parameter Name:** RESIDUE, PARTICULATE

**Result Structure:** MISA MONTHLY REPORTING  
**Param Reported As:** NOT APPLICABLE  
**Frequency:** MONTHLY  
**Sector:** PETROLEUM REFINERIES  
**Component Type:** MINIMUM

**MISA Industrial Wastewater Discharge**

**Company Code:** 0000130104  
**Control Point ID:** 0700  
**Sample Date:** 2016/01  
**Regulation:** MISA COMPLIANCE  
**Value:** 4  
**Unit of Measure:** KG/D  
**Control Point Name:** PLANT - PROCESS EFFLUENT  
**Parameter Name:** RESIDUE, PARTICULATE

**Result Structure:** MISA MONTHLY REPORTING  
**Param Reported As:** NOT APPLICABLE  
**Frequency:** MONTHLY  
**Sector:** PETROLEUM REFINERIES  
**Component Type:** NUM. IN AVERAGE

**MISA Industrial Wastewater Discharge**

**Company Code:** 0000130104  
**Control Point ID:** 0700  
**Sample Date:** 2016/02

**Result Structure:** MISA MONTHLY REPORTING  
**Param Reported As:** AS NITROGEN  
**Frequency:** MONTHLY

**Regulation:** MISA COMPLIANCE **Sector:** PETROLEUM REFINERIES  
**Value:** 4 **Component Type:** NUM. IN AVERAGE  
**Unit of Measure:** KG/D  
**Control Point Name:** PLANT - PROCESS EFFLUENT  
**Parameter Name:** AMMONIUM+AMMONIA, TOTAL FILTER.REAC

**MISA Industrial Wastewater Discharge**

**Company Code:** 0000130104 **Result Structure:** MISA MONTHLY REPORTING  
**Control Point ID:** 0700 **Param Reported As:** NOT APPLICABLE  
**Sample Date:** 2016/02 **Frequency:** MONTHLY  
**Regulation:** MISA COMPLIANCE **Sector:** PETROLEUM REFINERIES  
**Value:** 29 **Component Type:** NUM. IN AVERAGE  
**Unit of Measure:** M3/D  
**Control Point Name:** PLANT - PROCESS EFFLUENT  
**Parameter Name:** FLOW

**MISA Industrial Wastewater Discharge**

**Company Code:** 0000130104 **Result Structure:** MISA MONTHLY REPORTING  
**Control Point ID:** 0700 **Param Reported As:** AS PHOSPHORUS  
**Sample Date:** 2016/04 **Frequency:** MONTHLY  
**Regulation:** MISA COMPLIANCE **Sector:** PETROLEUM REFINERIES  
**Value:** 4 **Component Type:** NUM. IN AVERAGE  
**Unit of Measure:** KG/D  
**Control Point Name:** PLANT - PROCESS EFFLUENT  
**Parameter Name:** PHOSPHORUS,UNFILTERED TOTAL

**MISA Industrial Wastewater Discharge**

**Company Code:** 0000130104 **Result Structure:** MISA MONTHLY REPORTING  
**Control Point ID:** 0700 **Param Reported As:** NOT APPLICABLE  
**Sample Date:** 2016/04 **Frequency:** MONTHLY  
**Regulation:** MISA COMPLIANCE **Sector:** PETROLEUM REFINERIES  
**Value:** 2.2748 **Component Type:** MINIMUM  
**Unit of Measure:** KG/D  
**Control Point Name:** PLANT - PROCESS EFFLUENT  
**Parameter Name:** SOLVENT EXTRACTABLES

**MISA Industrial Wastewater Discharge**

**Company Code:** 0000130104 **Result Structure:** MISA MONTHLY REPORTING  
**Control Point ID:** 0800 **Param Reported As:** AS PHENOL  
**Sample Date:** 2016/10 **Frequency:** MONTHLY  
**Regulation:** MISA COMPLIANCE **Sector:** PETROLEUM REFINERIES  
**Value:** 0.066287 **Component Type:** MINIMUM  
**Unit of Measure:** KG/D  
**Control Point Name:** PLANT - ONCE THROUGH COOLING WATER (OTCW)  
**Parameter Name:** PHENOLICS, UNFILTERED REACTIVE

**MISA Industrial Wastewater Discharge**

**Company Code:** 0000130104 **Result Structure:** MISA MONTHLY REPORTING  
**Control Point ID:** 0700 **Param Reported As:** AS PHENOL  
**Sample Date:** 2016/02 **Frequency:** MONTHLY  
**Regulation:** MISA COMPLIANCE **Sector:** PETROLEUM REFINERIES  
**Value:** 0.0077846 **Component Type:** AVERAGE  
**Unit of Measure:** KG/D  
**Control Point Name:** PLANT - PROCESS EFFLUENT  
**Parameter Name:** PHENOLICS, UNFILTERED REACTIVE

**MISA Industrial Wastewater Discharge**

<b>Company Code:</b>	0000130104	<b>Result Structure:</b>	MISA MONTHLY REPORTING
<b>Control Point ID:</b>	0800	<b>Param Reported As:</b>	NOT APPLICABLE
<b>Sample Date:</b>	2016/08	<b>Frequency:</b>	MONTHLY
<b>Regulation:</b>	MISA COMPLIANCE	<b>Sector:</b>	PETROLEUM REFINERIES
<b>Value:</b>	72794.9	<b>Component Type:</b>	MAXIMUM
<b>Unit of Measure:</b>	M3/D		
<b>Control Point Name:</b>	PLANT - ONCE THROUGH COOLING WATER (OTCW)		
<b>Parameter Name:</b>	FLOW		

**MISA Industrial Wastewater Discharge**

<b>Company Code:</b>	0000130104	<b>Result Structure:</b>	MISA MONTHLY REPORTING
<b>Control Point ID:</b>	0700	<b>Param Reported As:</b>	NOT APPLICABLE
<b>Sample Date:</b>	2016/02	<b>Frequency:</b>	MONTHLY
<b>Regulation:</b>	MISA COMPLIANCE	<b>Sector:</b>	PETROLEUM REFINERIES
<b>Value:</b>	16.214	<b>Component Type:</b>	AVERAGE
<b>Unit of Measure:</b>	KG/D		
<b>Control Point Name:</b>	PLANT - PROCESS EFFLUENT		
<b>Parameter Name:</b>	RESIDUE, PARTICULATE		

**MISA Industrial Wastewater Discharge**

<b>Company Code:</b>	0000130104	<b>Result Structure:</b>	MISA MONTHLY REPORTING
<b>Control Point ID:</b>	0700	<b>Param Reported As:</b>	NOT APPLICABLE
<b>Sample Date:</b>	2016/09	<b>Frequency:</b>	MONTHLY
<b>Regulation:</b>	MISA COMPLIANCE	<b>Sector:</b>	PETROLEUM REFINERIES
<b>Value:</b>	9.62	<b>Component Type:</b>	MAXIMUM
<b>Unit of Measure:</b>	KG/D		
<b>Control Point Name:</b>	PLANT - PROCESS EFFLUENT		
<b>Parameter Name:</b>	RESIDUE, PARTICULATE		

**MISA Industrial Wastewater Discharge**

<b>Company Code:</b>	0000130104	<b>Result Structure:</b>	MISA MONTHLY REPORTING
<b>Control Point ID:</b>	0700	<b>Param Reported As:</b>	NOT APPLICABLE
<b>Sample Date:</b>	2016/09	<b>Frequency:</b>	MONTHLY
<b>Regulation:</b>	MISA COMPLIANCE	<b>Sector:</b>	PETROLEUM REFINERIES
<b>Value:</b>	7.275	<b>Component Type:</b>	MINIMUM
<b>Unit of Measure:</b>	KG/D		
<b>Control Point Name:</b>	PLANT - PROCESS EFFLUENT		
<b>Parameter Name:</b>	RESIDUE,PART LOSS ON IGNIT.		

**MISA Industrial Wastewater Discharge**

<b>Company Code:</b>	0000130104	<b>Result Structure:</b>	MISA MONTHLY REPORTING
<b>Control Point ID:</b>	0700	<b>Param Reported As:</b>	NOT APPLICABLE
<b>Sample Date:</b>	2016/09	<b>Frequency:</b>	MONTHLY
<b>Regulation:</b>	MISA COMPLIANCE	<b>Sector:</b>	PETROLEUM REFINERIES
<b>Value:</b>	3.4792	<b>Component Type:</b>	MINIMUM
<b>Unit of Measure:</b>	KG/D		
<b>Control Point Name:</b>	PLANT - PROCESS EFFLUENT		
<b>Parameter Name:</b>	SOLVENT EXTRACTABLES		

**MISA Industrial Wastewater Discharge**

**Company Code:** 0000130104  
**Control Point ID:** 0700  
**Sample Date:** 2016/09  
**Regulation:** MISA COMPLIANCE  
**Value:** 4  
**Unit of Measure:** KG/D  
**Control Point Name:** PLANT - PROCESS EFFLUENT  
**Parameter Name:** SOLVENT EXTRACTABLES

**Result Structure:** MISA MONTHLY REPORTING  
**Param Reported As:** NOT APPLICABLE  
**Frequency:** MONTHLY  
**Sector:** PETROLEUM REFINERIES  
**Component Type:** NUM. IN AVERAGE

**MISA Industrial Wastewater**  
**Discharge**

**Company Code:** 0000130104  
**Control Point ID:** 0700  
**Sample Date:** 2016/09  
**Regulation:** MISA COMPLIANCE  
**Value:** 4  
**Unit of Measure:** KG/D  
**Control Point Name:** PLANT - PROCESS EFFLUENT  
**Parameter Name:** SULPHIDE, UNFILTERED REACTIVE

**Result Structure:** MISA MONTHLY REPORTING  
**Param Reported As:** AS SULPHIDE  
**Frequency:** MONTHLY  
**Sector:** PETROLEUM REFINERIES  
**Component Type:** NUM. IN AVERAGE

**MISA Industrial Wastewater**  
**Discharge**

**Company Code:** 0000130104  
**Control Point ID:** 0700  
**Sample Date:** 2016/10  
**Regulation:** MISA COMPLIANCE  
**Value:** 5  
**Unit of Measure:** KG/D  
**Control Point Name:** PLANT - PROCESS EFFLUENT  
**Parameter Name:** AMMONIUM+AMMONIA, TOTAL FILTER.REAC

**Result Structure:** MISA MONTHLY REPORTING  
**Param Reported As:** AS NITROGEN  
**Frequency:** MONTHLY  
**Sector:** PETROLEUM REFINERIES  
**Component Type:** NUM. IN AVERAGE

**MISA Industrial Wastewater**  
**Discharge**

**Company Code:** 0000130104  
**Control Point ID:** 0700  
**Sample Date:** 2016/03  
**Regulation:** MISA COMPLIANCE  
**Value:** 38.229  
**Unit of Measure:** KG/D  
**Control Point Name:** PLANT - PROCESS EFFLUENT  
**Parameter Name:** CARBON, DISSOLVED ORGANIC

**Result Structure:** MISA MONTHLY REPORTING  
**Param Reported As:** AS CARBON  
**Frequency:** MONTHLY  
**Sector:** PETROLEUM REFINERIES  
**Component Type:** AVERAGE

**MISA Industrial Wastewater**  
**Discharge**

**Company Code:** 0000130104  
**Control Point ID:** 0800  
**Sample Date:** 2016/09  
**Regulation:** MISA COMPLIANCE  
**Value:** 72668.8  
**Unit of Measure:** M3/D  
**Control Point Name:** PLANT - ONCE THROUGH COOLING WATER (OTCW)  
**Parameter Name:** FLOW

**Result Structure:** MISA MONTHLY REPORTING  
**Param Reported As:** NOT APPLICABLE  
**Frequency:** MONTHLY  
**Sector:** PETROLEUM REFINERIES  
**Component Type:** AVERAGE

**MISA Industrial Wastewater**  
**Discharge**

**Company Code:** 0000130104  
**Control Point ID:** 0700  
**Sample Date:** 2016/10  
**Regulation:** MISA COMPLIANCE  
**Value:** 7.7385

**Result Structure:** MISA MONTHLY REPORTING  
**Param Reported As:** AS CARBON  
**Frequency:** MONTHLY  
**Sector:** PETROLEUM REFINERIES  
**Component Type:** MINIMUM

**Unit of Measure:** KG/D  
**Control Point Name:** PLANT - PROCESS EFFLUENT  
**Parameter Name:** CARBON, DISSOLVED ORGANIC

**MISA Industrial Wastewater**  
**Discharge**

<b>Company Code:</b>	0000130104	<b>Result Structure:</b>	MISA MONTHLY REPORTING
<b>Control Point ID:</b>	0700	<b>Param Reported As:</b>	AS PHENOL
<b>Sample Date:</b>	2016/10	<b>Frequency:</b>	MONTHLY
<b>Regulation:</b>	MISA COMPLIANCE	<b>Sector:</b>	PETROLEUM REFINERIES
<b>Value:</b>	0.0055926	<b>Component Type:</b>	AVERAGE
<b>Unit of Measure:</b>	KG/D		
<b>Control Point Name:</b>	PLANT - PROCESS EFFLUENT		
<b>Parameter Name:</b>	PHENOLICS, UNFILTERED REACTIVE		

**MISA Industrial Wastewater**  
**Discharge**

<b>Company Code:</b>	0000130104	<b>Result Structure:</b>	MISA MONTHLY REPORTING
<b>Control Point ID:</b>	0700	<b>Param Reported As:</b>	AS CARBON
<b>Sample Date:</b>	2016/01	<b>Frequency:</b>	MONTHLY
<b>Regulation:</b>	MISA COMPLIANCE	<b>Sector:</b>	PETROLEUM REFINERIES
<b>Value:</b>	4	<b>Component Type:</b>	NUM. IN AVERAGE
<b>Unit of Measure:</b>	KG/D		
<b>Control Point Name:</b>	PLANT - PROCESS EFFLUENT		
<b>Parameter Name:</b>	CARBON, DISSOLVED ORGANIC		

**MISA Industrial Wastewater**  
**Discharge**

<b>Company Code:</b>	0000130104	<b>Result Structure:</b>	MISA MONTHLY REPORTING
<b>Control Point ID:</b>	0700	<b>Param Reported As:</b>	AS PHENOL
<b>Sample Date:</b>	2016/01	<b>Frequency:</b>	MONTHLY
<b>Regulation:</b>	MISA COMPLIANCE	<b>Sector:</b>	PETROLEUM REFINERIES
<b>Value:</b>	0.00926	<b>Component Type:</b>	MAXIMUM
<b>Unit of Measure:</b>	KG/D		
<b>Control Point Name:</b>	PLANT - PROCESS EFFLUENT		
<b>Parameter Name:</b>	PHENOLICS, UNFILTERED REACTIVE		

**MISA Industrial Wastewater**  
**Discharge**

<b>Company Code:</b>	0000130104	<b>Result Structure:</b>	MISA MONTHLY REPORTING
<b>Control Point ID:</b>	0700	<b>Param Reported As:</b>	AS NITROGEN
<b>Sample Date:</b>	2016/05	<b>Frequency:</b>	MONTHLY
<b>Regulation:</b>	MISA COMPLIANCE	<b>Sector:</b>	PETROLEUM REFINERIES
<b>Value:</b>	0	<b>Component Type:</b>	MINIMUM
<b>Unit of Measure:</b>	KG/D		
<b>Control Point Name:</b>	PLANT - PROCESS EFFLUENT		
<b>Parameter Name:</b>	AMMONIUM+AMMONIA, TOTAL FILTER.REAC		

**MISA Industrial Wastewater**  
**Discharge**

<b>Company Code:</b>	0000130104	<b>Result Structure:</b>	MISA MONTHLY REPORTING
<b>Control Point ID:</b>	0800	<b>Param Reported As:</b>	AS SULPHIDE
<b>Sample Date:</b>	2016/09	<b>Frequency:</b>	MONTHLY
<b>Regulation:</b>	MISA COMPLIANCE	<b>Sector:</b>	PETROLEUM REFINERIES
<b>Value:</b>	0.50441	<b>Component Type:</b>	MINIMUM
<b>Unit of Measure:</b>	KG/D		
<b>Control Point Name:</b>	PLANT - ONCE THROUGH COOLING WATER (OTCW)		
<b>Parameter Name:</b>	SULPHIDE, UNFILTERED REACTIVE		

**MISA Industrial Wastewater Discharge**

<b>Company Code:</b>	0000130104	<b>Result Structure:</b>	MISA MONTHLY REPORTING
<b>Control Point ID:</b>	0800	<b>Param Reported As:</b>	NOT APPLICABLE
<b>Sample Date:</b>	2016/09	<b>Frequency:</b>	MONTHLY
<b>Regulation:</b>	MISA COMPLIANCE	<b>Sector:</b>	PETROLEUM REFINERIES
<b>Value:</b>	0.014534	<b>Component Type:</b>	AVERAGE
<b>Unit of Measure:</b>	KG/D		
<b>Control Point Name:</b>	PLANT - ONCE THROUGH COOLING WATER (OTCW)		
<b>Parameter Name:</b>	TOLUENE C7H8		

**MISA Industrial Wastewater Discharge**

<b>Company Code:</b>	0000130104	<b>Result Structure:</b>	MISA MONTHLY REPORTING
<b>Control Point ID:</b>	0700	<b>Param Reported As:</b>	AS PHOSPHORUS
<b>Sample Date:</b>	2016/03	<b>Frequency:</b>	MONTHLY
<b>Regulation:</b>	MISA COMPLIANCE	<b>Sector:</b>	PETROLEUM REFINERIES
<b>Value:</b>	1.2932	<b>Component Type:</b>	AVERAGE
<b>Unit of Measure:</b>	KG/D		
<b>Control Point Name:</b>	PLANT - PROCESS EFFLUENT		
<b>Parameter Name:</b>	PHOSPHORUS,UNFILTERED TOTAL		

**MISA Industrial Wastewater Discharge**

<b>Company Code:</b>	0000130104	<b>Result Structure:</b>	MISA MONTHLY REPORTING
<b>Control Point ID:</b>	0700	<b>Param Reported As:</b>	NOT APPLICABLE
<b>Sample Date:</b>	2016/03	<b>Frequency:</b>	MONTHLY
<b>Regulation:</b>	MISA COMPLIANCE	<b>Sector:</b>	PETROLEUM REFINERIES
<b>Value:</b>	14.78	<b>Component Type:</b>	AVERAGE
<b>Unit of Measure:</b>	KG/D		
<b>Control Point Name:</b>	PLANT - PROCESS EFFLUENT		
<b>Parameter Name:</b>	RESIDUE,PART LOSS ON IGNIT.		

**MISA Industrial Wastewater Discharge**

<b>Company Code:</b>	0000130104	<b>Result Structure:</b>	MISA MONTHLY REPORTING
<b>Control Point ID:</b>	0700	<b>Param Reported As:</b>	NOT APPLICABLE
<b>Sample Date:</b>	2016/03	<b>Frequency:</b>	MONTHLY
<b>Regulation:</b>	MISA COMPLIANCE	<b>Sector:</b>	PETROLEUM REFINERIES
<b>Value:</b>	6.977	<b>Component Type:</b>	MINIMUM
<b>Unit of Measure:</b>	KG/D		
<b>Control Point Name:</b>	PLANT - PROCESS EFFLUENT		
<b>Parameter Name:</b>	RESIDUE,PART LOSS ON IGNIT.		

**MISA Industrial Wastewater Discharge**

<b>Company Code:</b>	0000130104	<b>Result Structure:</b>	MISA MONTHLY REPORTING
<b>Control Point ID:</b>	0700	<b>Param Reported As:</b>	NOT APPLICABLE
<b>Sample Date:</b>	2016/03	<b>Frequency:</b>	MONTHLY
<b>Regulation:</b>	MISA COMPLIANCE	<b>Sector:</b>	PETROLEUM REFINERIES
<b>Value:</b>	5.6801	<b>Component Type:</b>	MAXIMUM
<b>Unit of Measure:</b>	KG/D		
<b>Control Point Name:</b>	PLANT - PROCESS EFFLUENT		
<b>Parameter Name:</b>	SOLVENT EXTRACTABLES		

**MISA Industrial Wastewater Discharge**

<b>Company Code:</b>	0000130104	<b>Result Structure:</b>	MISA MONTHLY REPORTING
<b>Control Point ID:</b>	0700	<b>Param Reported As:</b>	NOT APPLICABLE

**Sample Date:** 2016/03  
**Regulation:** MISA COMPLIANCE  
**Value:** 3.3116  
**Unit of Measure:** KG/D  
**Control Point Name:** PLANT - PROCESS EFFLUENT  
**Parameter Name:** SOLVENT EXTRACTABLES

**Frequency:** MONTHLY  
**Sector:** PETROLEUM REFINERIES  
**Component Type:** MINIMUM

**MISA Industrial Wastewater Discharge**

**Company Code:** 0000130104  
**Control Point ID:** 0700  
**Sample Date:** 2016/03  
**Regulation:** MISA COMPLIANCE  
**Value:** 0.064834  
**Unit of Measure:** KG/D  
**Control Point Name:** PLANT - PROCESS EFFLUENT  
**Parameter Name:** SULPHIDE, UNFILTERED REACTIVE

**Result Structure:** MISA MONTHLY REPORTING  
**Param Reported As:** AS SULPHIDE  
**Frequency:** MONTHLY  
**Sector:** PETROLEUM REFINERIES  
**Component Type:** MAXIMUM

**MISA Industrial Wastewater Discharge**

**Company Code:** 0000130104  
**Control Point ID:** 0700  
**Sample Date:** 2016/07  
**Regulation:** MISA COMPLIANCE  
**Value:** 0  
**Unit of Measure:** KG/D  
**Control Point Name:** PLANT - PROCESS EFFLUENT  
**Parameter Name:** AMMONIUM+AMMONIA, TOTAL FILTER.REAC

**Result Structure:** MISA MONTHLY REPORTING  
**Param Reported As:** AS NITROGEN  
**Frequency:** MONTHLY  
**Sector:** PETROLEUM REFINERIES  
**Component Type:** MAXIMUM

**MISA Industrial Wastewater Discharge**

**Company Code:** 0000130104  
**Control Point ID:** 0700  
**Sample Date:** 2016/07  
**Regulation:** MISA COMPLIANCE  
**Value:** 8038.7  
**Unit of Measure:** M3/D  
**Control Point Name:** PLANT - PROCESS EFFLUENT  
**Parameter Name:** FLOW

**Result Structure:** MISA MONTHLY REPORTING  
**Param Reported As:** NOT APPLICABLE  
**Frequency:** MONTHLY  
**Sector:** PETROLEUM REFINERIES  
**Component Type:** AVERAGE

**MISA Industrial Wastewater Discharge**

**Company Code:** 0000130104  
**Control Point ID:** 0700  
**Sample Date:** 2016/05  
**Regulation:** MISA COMPLIANCE  
**Value:** 31  
**Unit of Measure:** M3/D  
**Control Point Name:** PLANT - PROCESS EFFLUENT  
**Parameter Name:** FLOW

**Result Structure:** MISA MONTHLY REPORTING  
**Param Reported As:** NOT APPLICABLE  
**Frequency:** MONTHLY  
**Sector:** PETROLEUM REFINERIES  
**Component Type:** NUM. IN AVERAGE

**MISA Industrial Wastewater Discharge**

**Company Code:** 0000130104  
**Control Point ID:** 0700  
**Sample Date:** 2016/05  
**Regulation:** MISA COMPLIANCE  
**Value:** 1.6515  
**Unit of Measure:** KG/D  
**Control Point Name:** PLANT - PROCESS EFFLUENT

**Result Structure:** MISA MONTHLY REPORTING  
**Param Reported As:** AS PHOSPHORUS  
**Frequency:** MONTHLY  
**Sector:** PETROLEUM REFINERIES  
**Component Type:** AVERAGE

Parameter Name: PHOSPHORUS,UNFILTERED TOTAL

**MISA Industrial Wastewater Discharge**

<b>Company Code:</b>	0000130104	<b>Result Structure:</b>	MISA MONTHLY REPORTING
<b>Control Point ID:</b>	0700	<b>Param Reported As:</b>	AS PHOSPHORUS
<b>Sample Date:</b>	2016/05	<b>Frequency:</b>	MONTHLY
<b>Regulation:</b>	MISA COMPLIANCE	<b>Sector:</b>	PETROLEUM REFINERIES
<b>Value:</b>	0.23266	<b>Component Type:</b>	MINIMUM
<b>Unit of Measure:</b>	KG/D		
<b>Control Point Name:</b>	PLANT - PROCESS EFFLUENT		
<b>Parameter Name:</b>	PHOSPHORUS,UNFILTERED TOTAL		

**MISA Industrial Wastewater Discharge**

<b>Company Code:</b>	0000130104	<b>Result Structure:</b>	MISA MONTHLY REPORTING
<b>Control Point ID:</b>	0700	<b>Param Reported As:</b>	NOT APPLICABLE
<b>Sample Date:</b>	2016/05	<b>Frequency:</b>	MONTHLY
<b>Regulation:</b>	MISA COMPLIANCE	<b>Sector:</b>	PETROLEUM REFINERIES
<b>Value:</b>	3.3663	<b>Component Type:</b>	AVERAGE
<b>Unit of Measure:</b>	KG/D		
<b>Control Point Name:</b>	PLANT - PROCESS EFFLUENT		
<b>Parameter Name:</b>	SOLVENT EXTRACTABLES		

**MISA Industrial Wastewater Discharge**

<b>Company Code:</b>	0000130104	<b>Result Structure:</b>	MISA MONTHLY REPORTING
<b>Control Point ID:</b>	0700	<b>Param Reported As:</b>	AS SULPHIDE
<b>Sample Date:</b>	2016/05	<b>Frequency:</b>	MONTHLY
<b>Regulation:</b>	MISA COMPLIANCE	<b>Sector:</b>	PETROLEUM REFINERIES
<b>Value:</b>	0.052736	<b>Component Type:</b>	AVERAGE
<b>Unit of Measure:</b>	KG/D		
<b>Control Point Name:</b>	PLANT - PROCESS EFFLUENT		
<b>Parameter Name:</b>	SULPHIDE, UNFILTERED REACTIVE		

**MISA Industrial Wastewater Discharge**

<b>Company Code:</b>	0000130104	<b>Result Structure:</b>	MISA MONTHLY REPORTING
<b>Control Point ID:</b>	0800	<b>Param Reported As:</b>	NOT APPLICABLE
<b>Sample Date:</b>	2016/12	<b>Frequency:</b>	MONTHLY
<b>Regulation:</b>	MISA COMPLIANCE	<b>Sector:</b>	PETROLEUM REFINERIES
<b>Value:</b>	0.014189	<b>Component Type:</b>	AVERAGE
<b>Unit of Measure:</b>	KG/D		
<b>Control Point Name:</b>	PLANT - ONCE THROUGH COOLING WATER (OTCW)		
<b>Parameter Name:</b>	BENZENE C6H6		

**MISA Industrial Wastewater Discharge**

<b>Company Code:</b>	0000130104	<b>Result Structure:</b>	MISA MONTHLY REPORTING
<b>Control Point ID:</b>	0700	<b>Param Reported As:</b>	AS SULPHIDE
<b>Sample Date:</b>	2016/03	<b>Frequency:</b>	MONTHLY
<b>Regulation:</b>	MISA COMPLIANCE	<b>Sector:</b>	PETROLEUM REFINERIES
<b>Value:</b>	5	<b>Component Type:</b>	NUM. IN AVERAGE
<b>Unit of Measure:</b>	KG/D		
<b>Control Point Name:</b>	PLANT - PROCESS EFFLUENT		
<b>Parameter Name:</b>	SULPHIDE, UNFILTERED REACTIVE		

**MISA Industrial Wastewater Discharge**



**Company Code:** 0000130104  
**Control Point ID:** 0700  
**Sample Date:** 2016/11  
**Regulation:** MISA COMPLIANCE  
**Value:** 1.5723  
**Unit of Measure:** KG/D  
**Control Point Name:** PLANT - PROCESS EFFLUENT  
**Parameter Name:** PHOSPHORUS, UNFILTERED TOTAL

**Result Structure:** MISA MONTHLY REPORTING  
**Param Reported As:** AS PHOSPHORUS  
**Frequency:** MONTHLY  
**Sector:** PETROLEUM REFINERIES  
**Component Type:** MAXIMUM

**MISA Industrial Wastewater Discharge**

**Company Code:** 0000130104  
**Control Point ID:** 0700  
**Sample Date:** 2016/11  
**Regulation:** MISA COMPLIANCE  
**Value:** 9.5914  
**Unit of Measure:** KG/D  
**Control Point Name:** PLANT - PROCESS EFFLUENT  
**Parameter Name:** RESIDUE, PARTICULATE

**Result Structure:** MISA MONTHLY REPORTING  
**Param Reported As:** NOT APPLICABLE  
**Frequency:** MONTHLY  
**Sector:** PETROLEUM REFINERIES  
**Component Type:** AVERAGE

**MISA Industrial Wastewater Discharge**

**Company Code:** 0000130104  
**Control Point ID:** 0700  
**Sample Date:** 2016/12  
**Regulation:** MISA COMPLIANCE  
**Value:** 0.007146  
**Unit of Measure:** KG/D  
**Control Point Name:** PLANT - PROCESS EFFLUENT  
**Parameter Name:** PHENOLICS, UNFILTERED REACTIVE

**Result Structure:** MISA MONTHLY REPORTING  
**Param Reported As:** AS PHENOL  
**Frequency:** MONTHLY  
**Sector:** PETROLEUM REFINERIES  
**Component Type:** AVERAGE

**MISA Industrial Wastewater Discharge**

**Company Code:** 0000130104  
**Control Point ID:** 0700  
**Sample Date:** 2016/12  
**Regulation:** MISA COMPLIANCE  
**Value:** 9.629  
**Unit of Measure:** KG/D  
**Control Point Name:** PLANT - PROCESS EFFLUENT  
**Parameter Name:** RESIDUE, PARTICULATE

**Result Structure:** MISA MONTHLY REPORTING  
**Param Reported As:** NOT APPLICABLE  
**Frequency:** MONTHLY  
**Sector:** PETROLEUM REFINERIES  
**Component Type:** AVERAGE

**MISA Industrial Wastewater Discharge**

**Company Code:** 0000130104  
**Control Point ID:** 0700  
**Sample Date:** 2016/12  
**Regulation:** MISA COMPLIANCE  
**Value:** 31  
**Unit of Measure:** KG/D  
**Control Point Name:** PLANT - PROCESS EFFLUENT  
**Parameter Name:** RESIDUE, PART LOSS ON IGNIT.

**Result Structure:** MISA MONTHLY REPORTING  
**Param Reported As:** NOT APPLICABLE  
**Frequency:** MONTHLY  
**Sector:** PETROLEUM REFINERIES  
**Component Type:** NUM. IN AVERAGE

**MISA Industrial Wastewater Discharge**

**Company Code:** 0000130104  
**Control Point ID:** 0700  
**Sample Date:** 2016/12  
**Regulation:** MISA COMPLIANCE

**Result Structure:** MISA MONTHLY REPORTING  
**Param Reported As:** NOT APPLICABLE  
**Frequency:** MONTHLY  
**Sector:** PETROLEUM REFINERIES

**Value:** 4  
**Unit of Measure:** KG/D  
**Control Point Name:** PLANT - PROCESS EFFLUENT  
**Parameter Name:** SOLVENT EXTRACTABLES

**Component Type:** NUM. IN AVERAGE

**MISA Industrial Wastewater Discharge**

**Company Code:** 0000130104  
**Control Point ID:** 0800  
**Sample Date:** 2016/12  
**Regulation:** MISA COMPLIANCE  
**Value:** 68884.4  
**Unit of Measure:** M3/D  
**Control Point Name:** PLANT - ONCE THROUGH COOLING WATER (OTCW)  
**Parameter Name:** FLOW

**Result Structure:** MISA MONTHLY REPORTING  
**Param Reported As:** NOT APPLICABLE  
**Frequency:** MONTHLY  
**Sector:** PETROLEUM REFINERIES  
**Component Type:** MINIMUM

**MISA Industrial Wastewater Discharge**

**Company Code:** 0000130104  
**Control Point ID:** 0800  
**Sample Date:** 2016/12  
**Regulation:** MISA COMPLIANCE  
**Value:** 0.070947  
**Unit of Measure:** KG/D  
**Control Point Name:** PLANT - ONCE THROUGH COOLING WATER (OTCW)  
**Parameter Name:** PHENOLICS, UNFILTERED REACTIVE

**Result Structure:** MISA MONTHLY REPORTING  
**Param Reported As:** AS PHENOL  
**Frequency:** MONTHLY  
**Sector:** PETROLEUM REFINERIES  
**Component Type:** AVERAGE

**MISA Industrial Wastewater Discharge**

**Company Code:** 0000130104  
**Control Point ID:** 0700  
**Sample Date:** 2016/10  
**Regulation:** MISA COMPLIANCE  
**Value:** 20.181  
**Unit of Measure:** KG/D  
**Control Point Name:** PLANT - PROCESS EFFLUENT  
**Parameter Name:** RESIDUE,PART LOSS ON IGNIT.

**Result Structure:** MISA MONTHLY REPORTING  
**Param Reported As:** NOT APPLICABLE  
**Frequency:** MONTHLY  
**Sector:** PETROLEUM REFINERIES  
**Component Type:** MAXIMUM

**MISA Industrial Wastewater Discharge**

**Company Code:** 0000130104  
**Control Point ID:** 0700  
**Sample Date:** 2016/07  
**Regulation:** MISA COMPLIANCE  
**Value:** 31  
**Unit of Measure:** KG/D  
**Control Point Name:** PLANT - PROCESS EFFLUENT  
**Parameter Name:** RESIDUE,PART LOSS ON IGNIT.

**Result Structure:** MISA MONTHLY REPORTING  
**Param Reported As:** NOT APPLICABLE  
**Frequency:** MONTHLY  
**Sector:** PETROLEUM REFINERIES  
**Component Type:** NUM. IN AVERAGE

**MISA Industrial Wastewater Discharge**

**Company Code:** 0000130104  
**Control Point ID:** 0700  
**Sample Date:** 2016/07  
**Regulation:** MISA COMPLIANCE  
**Value:** 4  
**Unit of Measure:** KG/D  
**Control Point Name:** PLANT - PROCESS EFFLUENT  
**Parameter Name:** SOLVENT EXTRACTABLES

**Result Structure:** MISA MONTHLY REPORTING  
**Param Reported As:** NOT APPLICABLE  
**Frequency:** MONTHLY  
**Sector:** PETROLEUM REFINERIES  
**Component Type:** NUM. IN AVERAGE

**MISA Industrial Wastewater Discharge**

<b>Company Code:</b>	0000130104	<b>Result Structure:</b>	MISA MONTHLY REPORTING
<b>Control Point ID:</b>	0700	<b>Param Reported As:</b>	AS PHOSPHORUS
<b>Sample Date:</b>	2016/08	<b>Frequency:</b>	MONTHLY
<b>Regulation:</b>	MISA COMPLIANCE	<b>Sector:</b>	PETROLEUM REFINERIES
<b>Value:</b>	2.1651	<b>Component Type:</b>	AVERAGE
<b>Unit of Measure:</b>	KG/D		
<b>Control Point Name:</b>	PLANT - PROCESS EFFLUENT		
<b>Parameter Name:</b>	PHOSPHORUS,UNFILTERED TOTAL		

**MISA Industrial Wastewater Discharge**

<b>Company Code:</b>	0000130104	<b>Result Structure:</b>	MISA MONTHLY REPORTING
<b>Control Point ID:</b>	0700	<b>Param Reported As:</b>	AS SULPHIDE
<b>Sample Date:</b>	2016/10	<b>Frequency:</b>	MONTHLY
<b>Regulation:</b>	MISA COMPLIANCE	<b>Sector:</b>	PETROLEUM REFINERIES
<b>Value:</b>	5	<b>Component Type:</b>	NUM. IN AVERAGE
<b>Unit of Measure:</b>	KG/D		
<b>Control Point Name:</b>	PLANT - PROCESS EFFLUENT		
<b>Parameter Name:</b>	SULPHIDE, UNFILTERED REACTIVE		

**MISA Industrial Wastewater Discharge**

<b>Company Code:</b>	0000130104	<b>Result Structure:</b>	MISA MONTHLY REPORTING
<b>Control Point ID:</b>	0700	<b>Param Reported As:</b>	AS CARBON
<b>Sample Date:</b>	2016/11	<b>Frequency:</b>	MONTHLY
<b>Regulation:</b>	MISA COMPLIANCE	<b>Sector:</b>	PETROLEUM REFINERIES
<b>Value:</b>	20.07	<b>Component Type:</b>	AVERAGE
<b>Unit of Measure:</b>	KG/D		
<b>Control Point Name:</b>	PLANT - PROCESS EFFLUENT		
<b>Parameter Name:</b>	CARBON, DISSOLVED ORGANIC		

**MISA Industrial Wastewater Discharge**

<b>Company Code:</b>	0000130104	<b>Result Structure:</b>	MISA MONTHLY REPORTING
<b>Control Point ID:</b>	0800	<b>Param Reported As:</b>	NOT APPLICABLE
<b>Sample Date:</b>	2016/04	<b>Frequency:</b>	MONTHLY
<b>Regulation:</b>	MISA COMPLIANCE	<b>Sector:</b>	PETROLEUM REFINERIES
<b>Value:</b>	72806.6	<b>Component Type:</b>	AVERAGE
<b>Unit of Measure:</b>	M3/D		
<b>Control Point Name:</b>	PLANT - ONCE THROUGH COOLING WATER (OTCW)		
<b>Parameter Name:</b>	FLOW		

**MISA Industrial Wastewater Discharge**

<b>Company Code:</b>	0000130104	<b>Result Structure:</b>	MISA MONTHLY REPORTING
<b>Control Point ID:</b>	0800	<b>Param Reported As:</b>	NOT APPLICABLE
<b>Sample Date:</b>	2016/04	<b>Frequency:</b>	MONTHLY
<b>Regulation:</b>	MISA COMPLIANCE	<b>Sector:</b>	PETROLEUM REFINERIES
<b>Value:</b>	4	<b>Component Type:</b>	NUM. IN AVERAGE
<b>Unit of Measure:</b>	M3/D		
<b>Control Point Name:</b>	PLANT - ONCE THROUGH COOLING WATER (OTCW)		
<b>Parameter Name:</b>	FLOW		

**MISA Industrial Wastewater Discharge**

<b>Company Code:</b>	0000130104	<b>Result Structure:</b>	MISA MONTHLY REPORTING
----------------------	------------	--------------------------	------------------------

**Control Point ID:** 0800  
**Sample Date:** 2016/01  
**Regulation:** MISA COMPLIANCE  
**Value:** 0.015335  
**Unit of Measure:** KG/D  
**Control Point Name:** PLANT - ONCE THROUGH COOLING WATER (OTCW)  
**Parameter Name:** BENZENE C6H6

**Param Reported As:** NOT APPLICABLE  
**Frequency:** MONTHLY  
**Sector:** PETROLEUM REFINERIES  
**Component Type:** MAXIMUM

**MISA Industrial Wastewater Discharge**

**Company Code:** 0000130104  
**Control Point ID:** 0700  
**Sample Date:** 2016/05  
**Regulation:** MISA COMPLIANCE  
**Value:** 0.059052  
**Unit of Measure:** KG/D  
**Control Point Name:** PLANT - PROCESS EFFLUENT  
**Parameter Name:** SULPHIDE, UNFILTERED REACTIVE

**Result Structure:** MISA MONTHLY REPORTING  
**Param Reported As:** AS SULPHIDE  
**Frequency:** MONTHLY  
**Sector:** PETROLEUM REFINERIES  
**Component Type:** MAXIMUM

**MISA Industrial Wastewater Discharge**

**Company Code:** 0000130104  
**Control Point ID:** 0700  
**Sample Date:** 2016/06  
**Regulation:** MISA COMPLIANCE  
**Value:** 0.083578  
**Unit of Measure:** KG/D  
**Control Point Name:** PLANT - PROCESS EFFLUENT  
**Parameter Name:** AMMONIUM+AMMONIA, TOTAL FILTER.REAC

**Result Structure:** MISA MONTHLY REPORTING  
**Param Reported As:** AS NITROGEN  
**Frequency:** MONTHLY  
**Sector:** PETROLEUM REFINERIES  
**Component Type:** AVERAGE

**MISA Industrial Wastewater Discharge**

**Company Code:** 0000130104  
**Control Point ID:** 0700  
**Sample Date:** 2016/06  
**Regulation:** MISA COMPLIANCE  
**Value:** 5  
**Unit of Measure:** KG/D  
**Control Point Name:** PLANT - PROCESS EFFLUENT  
**Parameter Name:** AMMONIUM+AMMONIA, TOTAL FILTER.REAC

**Result Structure:** MISA MONTHLY REPORTING  
**Param Reported As:** AS NITROGEN  
**Frequency:** MONTHLY  
**Sector:** PETROLEUM REFINERIES  
**Component Type:** NUM. IN AVERAGE

**MISA Industrial Wastewater Discharge**

**Company Code:** 0000130104  
**Control Point ID:** 0700  
**Sample Date:** 2016/06  
**Regulation:** MISA COMPLIANCE  
**Value:** 7026.3  
**Unit of Measure:** M3/D  
**Control Point Name:** PLANT - PROCESS EFFLUENT  
**Parameter Name:** FLOW

**Result Structure:** MISA MONTHLY REPORTING  
**Param Reported As:** NOT APPLICABLE  
**Frequency:** MONTHLY  
**Sector:** PETROLEUM REFINERIES  
**Component Type:** AVERAGE

**MISA Industrial Wastewater Discharge**

**Company Code:** 0000130104  
**Control Point ID:** 0700  
**Sample Date:** 2016/06  
**Regulation:** MISA COMPLIANCE  
**Value:** 5362  
**Unit of Measure:** M3/D

**Result Structure:** MISA MONTHLY REPORTING  
**Param Reported As:** NOT APPLICABLE  
**Frequency:** MONTHLY  
**Sector:** PETROLEUM REFINERIES  
**Component Type:** MINIMUM

**Control Point Name:** PLANT - PROCESS EFFLUENT  
**Parameter Name:** FLOW

**MISA Industrial Wastewater Discharge**

<b>Company Code:</b>	0000130104	<b>Result Structure:</b>	MISA MONTHLY REPORTING
<b>Control Point ID:</b>	0700	<b>Param Reported As:</b>	AS PHENOL
<b>Sample Date:</b>	2016/06	<b>Frequency:</b>	MONTHLY
<b>Regulation:</b>	MISA COMPLIANCE	<b>Sector:</b>	PETROLEUM REFINERIES
<b>Value:</b>	0.0070263	<b>Component Type:</b>	AVERAGE
<b>Unit of Measure:</b>	KG/D		
<b>Control Point Name:</b>	PLANT - PROCESS EFFLUENT		
<b>Parameter Name:</b>	PHENOLICS, UNFILTERED REACTIVE		

**MISA Industrial Wastewater Discharge**

<b>Company Code:</b>	0000130104	<b>Result Structure:</b>	MISA MONTHLY REPORTING
<b>Control Point ID:</b>	0700	<b>Param Reported As:</b>	AS PHOSPHORUS
<b>Sample Date:</b>	2016/06	<b>Frequency:</b>	MONTHLY
<b>Regulation:</b>	MISA COMPLIANCE	<b>Sector:</b>	PETROLEUM REFINERIES
<b>Value:</b>	2.3874	<b>Component Type:</b>	MAXIMUM
<b>Unit of Measure:</b>	KG/D		
<b>Control Point Name:</b>	PLANT - PROCESS EFFLUENT		
<b>Parameter Name:</b>	PHOSPHORUS, UNFILTERED TOTAL		

**MISA Industrial Wastewater Discharge**

<b>Company Code:</b>	0000130104	<b>Result Structure:</b>	MISA MONTHLY REPORTING
<b>Control Point ID:</b>	0800	<b>Param Reported As:</b>	AS PHENOL
<b>Sample Date:</b>	2016/05	<b>Frequency:</b>	MONTHLY
<b>Regulation:</b>	MISA COMPLIANCE	<b>Sector:</b>	PETROLEUM REFINERIES
<b>Value:</b>	0.073748	<b>Component Type:</b>	AVERAGE
<b>Unit of Measure:</b>	KG/D		
<b>Control Point Name:</b>	PLANT - ONCE THROUGH COOLING WATER (OTCW)		
<b>Parameter Name:</b>	PHENOLICS, UNFILTERED REACTIVE		

**MISA Industrial Wastewater Discharge**

<b>Company Code:</b>	0000130104	<b>Result Structure:</b>	MISA MONTHLY REPORTING
<b>Control Point ID:</b>	0800	<b>Param Reported As:</b>	AS PHENOL
<b>Sample Date:</b>	2016/04	<b>Frequency:</b>	MONTHLY
<b>Regulation:</b>	MISA COMPLIANCE	<b>Sector:</b>	PETROLEUM REFINERIES
<b>Value:</b>	4	<b>Component Type:</b>	NUM. IN AVERAGE
<b>Unit of Measure:</b>	KG/D		
<b>Control Point Name:</b>	PLANT - ONCE THROUGH COOLING WATER (OTCW)		
<b>Parameter Name:</b>	PHENOLICS, UNFILTERED REACTIVE		

**MISA Industrial Wastewater Discharge**

<b>Company Code:</b>	0000130104	<b>Result Structure:</b>	MISA MONTHLY REPORTING
<b>Control Point ID:</b>	0800	<b>Param Reported As:</b>	NOT APPLICABLE
<b>Sample Date:</b>	2016/01	<b>Frequency:</b>	MONTHLY
<b>Regulation:</b>	MISA COMPLIANCE	<b>Sector:</b>	PETROLEUM REFINERIES
<b>Value:</b>	4	<b>Component Type:</b>	NUM. IN AVERAGE
<b>Unit of Measure:</b>	KG/D		
<b>Control Point Name:</b>	PLANT - ONCE THROUGH COOLING WATER (OTCW)		
<b>Parameter Name:</b>	BENZENE C6H6		

**MISA Industrial Wastewater**

**Discharge**

<b>Company Code:</b>	0000130104	<b>Result Structure:</b>	MISA MONTHLY REPORTING
<b>Control Point ID:</b>	0800	<b>Param Reported As:</b>	NOT APPLICABLE
<b>Sample Date:</b>	2016/01	<b>Frequency:</b>	MONTHLY
<b>Regulation:</b>	MISA COMPLIANCE	<b>Sector:</b>	PETROLEUM REFINERIES
<b>Value:</b>	76673.7	<b>Component Type:</b>	MAXIMUM
<b>Unit of Measure:</b>	M3/D		
<b>Control Point Name:</b>	PLANT - ONCE THROUGH COOLING WATER (OTCW)		
<b>Parameter Name:</b>	FLOW		

**MISA Industrial Wastewater**

**Discharge**

<b>Company Code:</b>	0000130104	<b>Result Structure:</b>	MISA MONTHLY REPORTING
<b>Control Point ID:</b>	0800	<b>Param Reported As:</b>	NOT APPLICABLE
<b>Sample Date:</b>	2016/02	<b>Frequency:</b>	MONTHLY
<b>Regulation:</b>	MISA COMPLIANCE	<b>Sector:</b>	PETROLEUM REFINERIES
<b>Value:</b>	0.01392	<b>Component Type:</b>	MINIMUM
<b>Unit of Measure:</b>	KG/D		
<b>Control Point Name:</b>	PLANT - ONCE THROUGH COOLING WATER (OTCW)		
<b>Parameter Name:</b>	TOLUENE C7H8		

**MISA Industrial Wastewater**

**Discharge**

<b>Company Code:</b>	0000130104	<b>Result Structure:</b>	MISA MONTHLY REPORTING
<b>Control Point ID:</b>	0800	<b>Param Reported As:</b>	NOT APPLICABLE
<b>Sample Date:</b>	2016/03	<b>Frequency:</b>	MONTHLY
<b>Regulation:</b>	MISA COMPLIANCE	<b>Sector:</b>	PETROLEUM REFINERIES
<b>Value:</b>	5	<b>Component Type:</b>	NUM. IN AVERAGE
<b>Unit of Measure:</b>	KG/D		
<b>Control Point Name:</b>	PLANT - ONCE THROUGH COOLING WATER (OTCW)		
<b>Parameter Name:</b>	BENZENE C6H6		

**MISA Industrial Wastewater**

**Discharge**

<b>Company Code:</b>	0000130104	<b>Result Structure:</b>	MISA MONTHLY REPORTING
<b>Control Point ID:</b>	0800	<b>Param Reported As:</b>	NOT APPLICABLE
<b>Sample Date:</b>	2016/03	<b>Frequency:</b>	MONTHLY
<b>Regulation:</b>	MISA COMPLIANCE	<b>Sector:</b>	PETROLEUM REFINERIES
<b>Value:</b>	71197.2	<b>Component Type:</b>	MINIMUM
<b>Unit of Measure:</b>	M3/D		
<b>Control Point Name:</b>	PLANT - ONCE THROUGH COOLING WATER (OTCW)		
<b>Parameter Name:</b>	FLOW		

**MISA Industrial Wastewater**

**Discharge**

<b>Company Code:</b>	0000130104	<b>Result Structure:</b>	MISA MONTHLY REPORTING
<b>Control Point ID:</b>	0800	<b>Param Reported As:</b>	AS SULPHIDE
<b>Sample Date:</b>	2016/03	<b>Frequency:</b>	MONTHLY
<b>Regulation:</b>	MISA COMPLIANCE	<b>Sector:</b>	PETROLEUM REFINERIES
<b>Value:</b>	5	<b>Component Type:</b>	NUM. IN AVERAGE
<b>Unit of Measure:</b>	KG/D		
<b>Control Point Name:</b>	PLANT - ONCE THROUGH COOLING WATER (OTCW)		
<b>Parameter Name:</b>	SULPHIDE, UNFILTERED REACTIVE		

**MISA Industrial Wastewater**

**Discharge**

<b>Company Code:</b>	0000130104	<b>Result Structure:</b>	MISA MONTHLY REPORTING
<b>Control Point ID:</b>	0800	<b>Param Reported As:</b>	NOT APPLICABLE
<b>Sample Date:</b>	2016/03	<b>Frequency:</b>	MONTHLY

**Regulation:** MISA COMPLIANCE **Sector:** PETROLEUM REFINERIES  
**Value:** 0.014473 **Component Type:** AVERAGE  
**Unit of Measure:** KG/D  
**Control Point Name:** PLANT - ONCE THROUGH COOLING WATER (OTCW)  
**Parameter Name:** TOLUENE C7H8

**MISA Industrial Wastewater Discharge**

**Company Code:** 0000130104 **Result Structure:** MISA MONTHLY REPORTING  
**Control Point ID:** 0800 **Param Reported As:** NOT APPLICABLE  
**Sample Date:** 2016/02 **Frequency:** MONTHLY  
**Regulation:** MISA COMPLIANCE **Sector:** PETROLEUM REFINERIES  
**Value:** 69599.7 **Component Type:** MINIMUM  
**Unit of Measure:** M3/D  
**Control Point Name:** PLANT - ONCE THROUGH COOLING WATER (OTCW)  
**Parameter Name:** FLOW

**MISA Industrial Wastewater Discharge**

**Company Code:** 0000130104 **Result Structure:** MISA MONTHLY REPORTING  
**Control Point ID:** 0700 **Param Reported As:** NOT APPLICABLE  
**Sample Date:** 2016/08 **Frequency:** MONTHLY  
**Regulation:** MISA COMPLIANCE **Sector:** PETROLEUM REFINERIES  
**Value:** 6.824 **Component Type:** MINIMUM  
**Unit of Measure:** KG/D  
**Control Point Name:** PLANT - PROCESS EFFLUENT  
**Parameter Name:** RESIDUE, PARTICULATE

**MISA Industrial Wastewater Discharge**

**Company Code:** 0000130104 **Result Structure:** MISA MONTHLY REPORTING  
**Control Point ID:** 0700 **Param Reported As:** AS CARBON  
**Sample Date:** 2016/09 **Frequency:** MONTHLY  
**Regulation:** MISA COMPLIANCE **Sector:** PETROLEUM REFINERIES  
**Value:** 27.655 **Component Type:** MINIMUM  
**Unit of Measure:** KG/D  
**Control Point Name:** PLANT - PROCESS EFFLUENT  
**Parameter Name:** CARBON, DISSOLVED ORGANIC

**MISA Industrial Wastewater Discharge**

**Company Code:** 0000130104 **Result Structure:** MISA MONTHLY REPORTING  
**Control Point ID:** 0700 **Param Reported As:** NOT APPLICABLE  
**Sample Date:** 2016/09 **Frequency:** MONTHLY  
**Regulation:** MISA COMPLIANCE **Sector:** PETROLEUM REFINERIES  
**Value:** 30 **Component Type:** NUM. IN AVERAGE  
**Unit of Measure:** M3/D  
**Control Point Name:** PLANT - PROCESS EFFLUENT  
**Parameter Name:** FLOW

**MISA Industrial Wastewater Discharge**

**Company Code:** 0000130104 **Result Structure:** MISA MONTHLY REPORTING  
**Control Point ID:** 0800 **Param Reported As:** AS PHENOL  
**Sample Date:** 2016/06 **Frequency:** MONTHLY  
**Regulation:** MISA COMPLIANCE **Sector:** PETROLEUM REFINERIES  
**Value:** 0.064469 **Component Type:** MINIMUM  
**Unit of Measure:** KG/D  
**Control Point Name:** PLANT - ONCE THROUGH COOLING WATER (OTCW)  
**Parameter Name:** PHENOLICS, UNFILTERED REACTIVE

**MISA Industrial Wastewater Discharge**

<b>Company Code:</b>	0000130104	<b>Result Structure:</b>	MISA MONTHLY REPORTING
<b>Control Point ID:</b>	0800	<b>Param Reported As:</b>	AS SULPHIDE
<b>Sample Date:</b>	2016/06	<b>Frequency:</b>	MONTHLY
<b>Regulation:</b>	MISA COMPLIANCE	<b>Sector:</b>	PETROLEUM REFINERIES
<b>Value:</b>	0.54175	<b>Component Type:</b>	MAXIMUM
<b>Unit of Measure:</b>	KG/D		
<b>Control Point Name:</b>	PLANT - ONCE THROUGH COOLING WATER (OTCW)		
<b>Parameter Name:</b>	SULPHIDE, UNFILTERED REACTIVE		

**MISA Industrial Wastewater Discharge**

<b>Company Code:</b>	0000130104	<b>Result Structure:</b>	MISA MONTHLY REPORTING
<b>Control Point ID:</b>	0800	<b>Param Reported As:</b>	NOT APPLICABLE
<b>Sample Date:</b>	2016/06	<b>Frequency:</b>	MONTHLY
<b>Regulation:</b>	MISA COMPLIANCE	<b>Sector:</b>	PETROLEUM REFINERIES
<b>Value:</b>	5	<b>Component Type:</b>	NUM. IN AVERAGE
<b>Unit of Measure:</b>	KG/D		
<b>Control Point Name:</b>	PLANT - ONCE THROUGH COOLING WATER (OTCW)		
<b>Parameter Name:</b>	TOLUENE C7H8		

**MISA Industrial Wastewater Discharge**

<b>Company Code:</b>	0000130104	<b>Result Structure:</b>	MISA MONTHLY REPORTING
<b>Control Point ID:</b>	0700	<b>Param Reported As:</b>	AS NITROGEN
<b>Sample Date:</b>	2016/02	<b>Frequency:</b>	MONTHLY
<b>Regulation:</b>	MISA COMPLIANCE	<b>Sector:</b>	PETROLEUM REFINERIES
<b>Value:</b>	3.6372	<b>Component Type:</b>	MAXIMUM
<b>Unit of Measure:</b>	KG/D		
<b>Control Point Name:</b>	PLANT - PROCESS EFFLUENT		
<b>Parameter Name:</b>	AMMONIUM+AMMONIA, TOTAL FILTER.REAC		

**MISA Industrial Wastewater Discharge**

<b>Company Code:</b>	0000130104	<b>Result Structure:</b>	MISA MONTHLY REPORTING
<b>Control Point ID:</b>	0700	<b>Param Reported As:</b>	AS CARBON
<b>Sample Date:</b>	2016/02	<b>Frequency:</b>	MONTHLY
<b>Regulation:</b>	MISA COMPLIANCE	<b>Sector:</b>	PETROLEUM REFINERIES
<b>Value:</b>	25.529	<b>Component Type:</b>	AVERAGE
<b>Unit of Measure:</b>	KG/D		
<b>Control Point Name:</b>	PLANT - PROCESS EFFLUENT		
<b>Parameter Name:</b>	CARBON, DISSOLVED ORGANIC		

**MISA Industrial Wastewater Discharge**

<b>Company Code:</b>	0000130104	<b>Result Structure:</b>	MISA MONTHLY REPORTING
<b>Control Point ID:</b>	0700	<b>Param Reported As:</b>	NOT APPLICABLE
<b>Sample Date:</b>	2016/02	<b>Frequency:</b>	MONTHLY
<b>Regulation:</b>	MISA COMPLIANCE	<b>Sector:</b>	PETROLEUM REFINERIES
<b>Value:</b>	7784.6	<b>Component Type:</b>	AVERAGE
<b>Unit of Measure:</b>	M3/D		
<b>Control Point Name:</b>	PLANT - PROCESS EFFLUENT		
<b>Parameter Name:</b>	FLOW		

**MISA Industrial Wastewater Discharge**



**Company Code:** 0000130104  
**Control Point ID:** 0700  
**Sample Date:** 2016/04  
**Regulation:** MISA COMPLIANCE  
**Value:** 0.99528  
**Unit of Measure:** KG/D  
**Control Point Name:** PLANT - PROCESS EFFLUENT  
**Parameter Name:** PHOSPHORUS, UNFILTERED TOTAL

**Result Structure:** MISA MONTHLY REPORTING  
**Param Reported As:** AS PHOSPHORUS  
**Frequency:** MONTHLY  
**Sector:** PETROLEUM REFINERIES  
**Component Type:** MINIMUM

**MISA Industrial Wastewater Discharge**

**Company Code:** 0000130104  
**Control Point ID:** 0700  
**Sample Date:** 2016/04  
**Regulation:** MISA COMPLIANCE  
**Value:** 4.6446  
**Unit of Measure:** KG/D  
**Control Point Name:** PLANT - PROCESS EFFLUENT  
**Parameter Name:** SOLVENT EXTRACTABLES

**Result Structure:** MISA MONTHLY REPORTING  
**Param Reported As:** NOT APPLICABLE  
**Frequency:** MONTHLY  
**Sector:** PETROLEUM REFINERIES  
**Component Type:** MAXIMUM

**MISA Industrial Wastewater Discharge**

**Company Code:** 0000130104  
**Control Point ID:** 0700  
**Sample Date:** 2016/04  
**Regulation:** MISA COMPLIANCE  
**Value:** 0.053331  
**Unit of Measure:** KG/D  
**Control Point Name:** PLANT - PROCESS EFFLUENT  
**Parameter Name:** SULPHIDE, UNFILTERED REACTIVE

**Result Structure:** MISA MONTHLY REPORTING  
**Param Reported As:** AS SULPHIDE  
**Frequency:** MONTHLY  
**Sector:** PETROLEUM REFINERIES  
**Component Type:** AVERAGE

**MISA Industrial Wastewater Discharge**

**Company Code:** 0000130104  
**Control Point ID:** 0800  
**Sample Date:** 2016/07  
**Regulation:** MISA COMPLIANCE  
**Value:** 4  
**Unit of Measure:** KG/D  
**Control Point Name:** PLANT - ONCE THROUGH COOLING WATER (OTCW)  
**Parameter Name:** BENZENE C6H6

**Result Structure:** MISA MONTHLY REPORTING  
**Param Reported As:** NOT APPLICABLE  
**Frequency:** MONTHLY  
**Sector:** PETROLEUM REFINERIES  
**Component Type:** NUM. IN AVERAGE

**MISA Industrial Wastewater Discharge**

**Company Code:** 0000130104  
**Control Point ID:** 0800  
**Sample Date:** 2016/07  
**Regulation:** MISA COMPLIANCE  
**Value:** 73784.1  
**Unit of Measure:** M3/D  
**Control Point Name:** PLANT - ONCE THROUGH COOLING WATER (OTCW)  
**Parameter Name:** FLOW

**Result Structure:** MISA MONTHLY REPORTING  
**Param Reported As:** NOT APPLICABLE  
**Frequency:** MONTHLY  
**Sector:** PETROLEUM REFINERIES  
**Component Type:** MAXIMUM

**MISA Industrial Wastewater Discharge**

**Company Code:** 0000130104  
**Control Point ID:** 0800  
**Sample Date:** 2016/08  
**Regulation:** MISA COMPLIANCE  
**Value:** 5

**Result Structure:** MISA MONTHLY REPORTING  
**Param Reported As:** NOT APPLICABLE  
**Frequency:** MONTHLY  
**Sector:** PETROLEUM REFINERIES  
**Component Type:** NUM. IN AVERAGE

**Unit of Measure:** KG/D  
**Control Point Name:** PLANT - ONCE THROUGH COOLING WATER (OTCW)  
**Parameter Name:** BENZENE C6H6

**MISA Industrial Wastewater**  
**Discharge**

<b>Company Code:</b>	0000130104	<b>Result Structure:</b>	MISA MONTHLY REPORTING
<b>Control Point ID:</b>	0800	<b>Param Reported As:</b>	AS PHENOL
<b>Sample Date:</b>	2016/08	<b>Frequency:</b>	MONTHLY
<b>Regulation:</b>	MISA COMPLIANCE	<b>Sector:</b>	PETROLEUM REFINERIES
<b>Value:</b>	0.072795	<b>Component Type:</b>	MAXIMUM
<b>Unit of Measure:</b>	KG/D		
<b>Control Point Name:</b>	PLANT - ONCE THROUGH COOLING WATER (OTCW)		
<b>Parameter Name:</b>	PHENOLICS, UNFILTERED REACTIVE		

**MISA Industrial Wastewater**  
**Discharge**

<b>Company Code:</b>	0000130104	<b>Result Structure:</b>	MISA MONTHLY REPORTING
<b>Control Point ID:</b>	0700	<b>Param Reported As:</b>	AS PHOSPHORUS
<b>Sample Date:</b>	2016/02	<b>Frequency:</b>	MONTHLY
<b>Regulation:</b>	MISA COMPLIANCE	<b>Sector:</b>	PETROLEUM REFINERIES
<b>Value:</b>	0.095277	<b>Component Type:</b>	MINIMUM
<b>Unit of Measure:</b>	KG/D		
<b>Control Point Name:</b>	PLANT - PROCESS EFFLUENT		
<b>Parameter Name:</b>	PHOSPHORUS, UNFILTERED TOTAL		

**MISA Industrial Wastewater**  
**Discharge**

<b>Company Code:</b>	0000130104	<b>Result Structure:</b>	MISA MONTHLY REPORTING
<b>Control Point ID:</b>	0800	<b>Param Reported As:</b>	NOT APPLICABLE
<b>Sample Date:</b>	2016/10	<b>Frequency:</b>	MONTHLY
<b>Regulation:</b>	MISA COMPLIANCE	<b>Sector:</b>	PETROLEUM REFINERIES
<b>Value:</b>	0.015452	<b>Component Type:</b>	MAXIMUM
<b>Unit of Measure:</b>	KG/D		
<b>Control Point Name:</b>	PLANT - ONCE THROUGH COOLING WATER (OTCW)		
<b>Parameter Name:</b>	TOLUENE C7H8		

**MISA Industrial Wastewater**  
**Discharge**

<b>Company Code:</b>	0000130104	<b>Result Structure:</b>	MISA MONTHLY REPORTING
<b>Control Point ID:</b>	0800	<b>Param Reported As:</b>	NOT APPLICABLE
<b>Sample Date:</b>	2016/11	<b>Frequency:</b>	MONTHLY
<b>Regulation:</b>	MISA COMPLIANCE	<b>Sector:</b>	PETROLEUM REFINERIES
<b>Value:</b>	0.014657	<b>Component Type:</b>	AVERAGE
<b>Unit of Measure:</b>	KG/D		
<b>Control Point Name:</b>	PLANT - ONCE THROUGH COOLING WATER (OTCW)		
<b>Parameter Name:</b>	BENZENE C6H6		

**MISA Industrial Wastewater**  
**Discharge**

<b>Company Code:</b>	0000130104	<b>Result Structure:</b>	MISA MONTHLY REPORTING
<b>Control Point ID:</b>	0800	<b>Param Reported As:</b>	NOT APPLICABLE
<b>Sample Date:</b>	2016/11	<b>Frequency:</b>	MONTHLY
<b>Regulation:</b>	MISA COMPLIANCE	<b>Sector:</b>	PETROLEUM REFINERIES
<b>Value:</b>	73282.4	<b>Component Type:</b>	AVERAGE
<b>Unit of Measure:</b>	M3/D		
<b>Control Point Name:</b>	PLANT - ONCE THROUGH COOLING WATER (OTCW)		
<b>Parameter Name:</b>	FLOW		

**MISA Industrial Wastewater Discharge**

**Company Code:** 0000130104  
**Control Point ID:** 0700  
**Sample Date:** 2016/09  
**Regulation:** MISA COMPLIANCE  
**Value:** 8.461  
**Unit of Measure:** KG/D  
**Control Point Name:** PLANT - PROCESS EFFLUENT  
**Parameter Name:** RESIDUE, PARTICULATE

**Result Structure:** MISA MONTHLY REPORTING  
**Param Reported As:** NOT APPLICABLE  
**Frequency:** MONTHLY  
**Sector:** PETROLEUM REFINERIES  
**Component Type:** MINIMUM

**MISA Industrial Wastewater Discharge**

**Company Code:** 0000130104  
**Control Point ID:** 0700  
**Sample Date:** 2016/09  
**Regulation:** MISA COMPLIANCE  
**Value:** 30  
**Unit of Measure:** KG/D  
**Control Point Name:** PLANT - PROCESS EFFLUENT  
**Parameter Name:** RESIDUE,PART LOSS ON IGNIT.

**Result Structure:** MISA MONTHLY REPORTING  
**Param Reported As:** NOT APPLICABLE  
**Frequency:** MONTHLY  
**Sector:** PETROLEUM REFINERIES  
**Component Type:** NUM. IN AVERAGE

**MISA Industrial Wastewater Discharge**

**Company Code:** 0000130104  
**Control Point ID:** 0700  
**Sample Date:** 2016/10  
**Regulation:** MISA COMPLIANCE  
**Value:** 0  
**Unit of Measure:** KG/D  
**Control Point Name:** PLANT - PROCESS EFFLUENT  
**Parameter Name:** AMMONIUM+AMMONIA, TOTAL FILTER.REAC

**Result Structure:** MISA MONTHLY REPORTING  
**Param Reported As:** AS NITROGEN  
**Frequency:** MONTHLY  
**Sector:** PETROLEUM REFINERIES  
**Component Type:** AVERAGE

**MISA Industrial Wastewater Discharge**

**Company Code:** 0000130104  
**Control Point ID:** 0700  
**Sample Date:** 2016/02  
**Regulation:** MISA COMPLIANCE  
**Value:** 7.822  
**Unit of Measure:** KG/D  
**Control Point Name:** PLANT - PROCESS EFFLUENT  
**Parameter Name:** RESIDUE, PARTICULATE

**Result Structure:** MISA MONTHLY REPORTING  
**Param Reported As:** NOT APPLICABLE  
**Frequency:** MONTHLY  
**Sector:** PETROLEUM REFINERIES  
**Component Type:** MINIMUM

**MISA Industrial Wastewater Discharge**

**Company Code:** 0000130104  
**Control Point ID:** 0700  
**Sample Date:** 2016/02  
**Regulation:** MISA COMPLIANCE  
**Value:** 22.671  
**Unit of Measure:** KG/D  
**Control Point Name:** PLANT - PROCESS EFFLUENT  
**Parameter Name:** RESIDUE,PART LOSS ON IGNIT.

**Result Structure:** MISA MONTHLY REPORTING  
**Param Reported As:** NOT APPLICABLE  
**Frequency:** MONTHLY  
**Sector:** PETROLEUM REFINERIES  
**Component Type:** MAXIMUM

**MISA Industrial Wastewater Discharge**

**Company Code:** 0000130104  
**Control Point ID:** 0700

**Result Structure:** MISA MONTHLY REPORTING  
**Param Reported As:** NOT APPLICABLE

**Sample Date:** 2016/02  
**Regulation:** MISA COMPLIANCE  
**Value:** 3.3443  
**Unit of Measure:** KG/D  
**Control Point Name:** PLANT - PROCESS EFFLUENT  
**Parameter Name:** SOLVENT EXTRACTABLES

**Frequency:** MONTHLY  
**Sector:** PETROLEUM REFINERIES  
**Component Type:** AVERAGE

**MISA Industrial Wastewater Discharge**

**Company Code:** 0000130104  
**Control Point ID:** 0700  
**Sample Date:** 2016/02  
**Regulation:** MISA COMPLIANCE  
**Value:** 0.031759  
**Unit of Measure:** KG/D  
**Control Point Name:** PLANT - PROCESS EFFLUENT  
**Parameter Name:** SULPHIDE, UNFILTERED REACTIVE

**Result Structure:** MISA MONTHLY REPORTING  
**Param Reported As:** AS SULPHIDE  
**Frequency:** MONTHLY  
**Sector:** PETROLEUM REFINERIES  
**Component Type:** MINIMUM

**MISA Industrial Wastewater Discharge**

**Company Code:** 0000130104  
**Control Point ID:** 0700  
**Sample Date:** 2016/03  
**Regulation:** MISA COMPLIANCE  
**Value:** 0  
**Unit of Measure:** KG/D  
**Control Point Name:** PLANT - PROCESS EFFLUENT  
**Parameter Name:** AMMONIUM+AMMONIA, TOTAL FILTER.REAC

**Result Structure:** MISA MONTHLY REPORTING  
**Param Reported As:** AS NITROGEN  
**Frequency:** MONTHLY  
**Sector:** PETROLEUM REFINERIES  
**Component Type:** MINIMUM

**MISA Industrial Wastewater Discharge**

**Company Code:** 0000130104  
**Control Point ID:** 0700  
**Sample Date:** 2016/03  
**Regulation:** MISA COMPLIANCE  
**Value:** 59.506  
**Unit of Measure:** KG/D  
**Control Point Name:** PLANT - PROCESS EFFLUENT  
**Parameter Name:** CARBON, DISSOLVED ORGANIC

**Result Structure:** MISA MONTHLY REPORTING  
**Param Reported As:** AS CARBON  
**Frequency:** MONTHLY  
**Sector:** PETROLEUM REFINERIES  
**Component Type:** MAXIMUM

**MISA Industrial Wastewater Discharge**

**Company Code:** 0000130104  
**Control Point ID:** 0700  
**Sample Date:** 2016/03  
**Regulation:** MISA COMPLIANCE  
**Value:** 8518.8  
**Unit of Measure:** M3/D  
**Control Point Name:** PLANT - PROCESS EFFLUENT  
**Parameter Name:** FLOW

**Result Structure:** MISA MONTHLY REPORTING  
**Param Reported As:** NOT APPLICABLE  
**Frequency:** MONTHLY  
**Sector:** PETROLEUM REFINERIES  
**Component Type:** AVERAGE

**MISA Industrial Wastewater Discharge**

**Company Code:** 0000130104  
**Control Point ID:** 0700  
**Sample Date:** 2016/10  
**Regulation:** MISA COMPLIANCE  
**Value:** 2211  
**Unit of Measure:** M3/D  
**Control Point Name:** PLANT - PROCESS EFFLUENT

**Result Structure:** MISA MONTHLY REPORTING  
**Param Reported As:** NOT APPLICABLE  
**Frequency:** MONTHLY  
**Sector:** PETROLEUM REFINERIES  
**Component Type:** MINIMUM

Parameter Name: FLOW

**MISA Industrial Wastewater Discharge**

<b>Company Code:</b>	0000130104	<b>Result Structure:</b>	MISA MONTHLY REPORTING
<b>Control Point ID:</b>	0700	<b>Param Reported As:</b>	AS NITROGEN
<b>Sample Date:</b>	2016/01	<b>Frequency:</b>	MONTHLY
<b>Regulation:</b>	MISA COMPLIANCE	<b>Sector:</b>	PETROLEUM REFINERIES
<b>Value:</b>	0	<b>Component Type:</b>	AVERAGE
<b>Unit of Measure:</b>	KG/D		
<b>Control Point Name:</b>	PLANT - PROCESS EFFLUENT		
<b>Parameter Name:</b>	AMMONIUM+AMMONIA, TOTAL FILTER.REAC		

**MISA Industrial Wastewater Discharge**

<b>Company Code:</b>	0000130104	<b>Result Structure:</b>	MISA MONTHLY REPORTING
<b>Control Point ID:</b>	0700	<b>Param Reported As:</b>	AS CARBON
<b>Sample Date:</b>	2016/01	<b>Frequency:</b>	MONTHLY
<b>Regulation:</b>	MISA COMPLIANCE	<b>Sector:</b>	PETROLEUM REFINERIES
<b>Value:</b>	29.463	<b>Component Type:</b>	MAXIMUM
<b>Unit of Measure:</b>	KG/D		
<b>Control Point Name:</b>	PLANT - PROCESS EFFLUENT		
<b>Parameter Name:</b>	CARBON, DISSOLVED ORGANIC		

**MISA Industrial Wastewater Discharge**

<b>Company Code:</b>	0000130104	<b>Result Structure:</b>	MISA MONTHLY REPORTING
<b>Control Point ID:</b>	0700	<b>Param Reported As:</b>	NOT APPLICABLE
<b>Sample Date:</b>	2016/01	<b>Frequency:</b>	MONTHLY
<b>Regulation:</b>	MISA COMPLIANCE	<b>Sector:</b>	PETROLEUM REFINERIES
<b>Value:</b>	5689	<b>Component Type:</b>	MINIMUM
<b>Unit of Measure:</b>	M3/D		
<b>Control Point Name:</b>	PLANT - PROCESS EFFLUENT		
<b>Parameter Name:</b>	FLOW		

**MISA Industrial Wastewater Discharge**

<b>Company Code:</b>	0000130104	<b>Result Structure:</b>	MISA MONTHLY REPORTING
<b>Control Point ID:</b>	0700	<b>Param Reported As:</b>	NOT APPLICABLE
<b>Sample Date:</b>	2016/01	<b>Frequency:</b>	MONTHLY
<b>Regulation:</b>	MISA COMPLIANCE	<b>Sector:</b>	PETROLEUM REFINERIES
<b>Value:</b>	31	<b>Component Type:</b>	NUM. IN AVERAGE
<b>Unit of Measure:</b>	M3/D		
<b>Control Point Name:</b>	PLANT - PROCESS EFFLUENT		
<b>Parameter Name:</b>	FLOW		

**MISA Industrial Wastewater Discharge**

<b>Company Code:</b>	0000130104	<b>Result Structure:</b>	MISA MONTHLY REPORTING
<b>Control Point ID:</b>	0800	<b>Param Reported As:</b>	NOT APPLICABLE
<b>Sample Date:</b>	2016/05	<b>Frequency:</b>	MONTHLY
<b>Regulation:</b>	MISA COMPLIANCE	<b>Sector:</b>	PETROLEUM REFINERIES
<b>Value:</b>	4	<b>Component Type:</b>	NUM. IN AVERAGE
<b>Unit of Measure:</b>	KG/D		
<b>Control Point Name:</b>	PLANT - ONCE THROUGH COOLING WATER (OTCW)		
<b>Parameter Name:</b>	TOLUENE C7H8		

**MISA Industrial Wastewater Discharge**

<b>Company Code:</b>	0000130104	<b>Result Structure:</b>	MISA MONTHLY REPORTING
<b>Control Point ID:</b>	0700	<b>Param Reported As:</b>	AS NITROGEN
<b>Sample Date:</b>	2016/05	<b>Frequency:</b>	MONTHLY
<b>Regulation:</b>	MISA COMPLIANCE	<b>Sector:</b>	PETROLEUM REFINERIES
<b>Value:</b>	0	<b>Component Type:</b>	MAXIMUM
<b>Unit of Measure:</b>	KG/D		
<b>Control Point Name:</b>	PLANT - PROCESS EFFLUENT		
<b>Parameter Name:</b>	AMMONIUM+AMMONIA, TOTAL FILTER.REAC		

**MISA Industrial Wastewater Discharge**

<b>Company Code:</b>	0000130104	<b>Result Structure:</b>	MISA MONTHLY REPORTING
<b>Control Point ID:</b>	0800	<b>Param Reported As:</b>	AS PHENOL
<b>Sample Date:</b>	2016/09	<b>Frequency:</b>	MONTHLY
<b>Regulation:</b>	MISA COMPLIANCE	<b>Sector:</b>	PETROLEUM REFINERIES
<b>Value:</b>	0.072669	<b>Component Type:</b>	AVERAGE
<b>Unit of Measure:</b>	KG/D		
<b>Control Point Name:</b>	PLANT - ONCE THROUGH COOLING WATER (OTCW)		
<b>Parameter Name:</b>	PHENOLICS, UNFILTERED REACTIVE		

**MISA Industrial Wastewater Discharge**

<b>Company Code:</b>	0000130104	<b>Result Structure:</b>	MISA MONTHLY REPORTING
<b>Control Point ID:</b>	0700	<b>Param Reported As:</b>	AS PHOSPHORUS
<b>Sample Date:</b>	2016/03	<b>Frequency:</b>	MONTHLY
<b>Regulation:</b>	MISA COMPLIANCE	<b>Sector:</b>	PETROLEUM REFINERIES
<b>Value:</b>	5	<b>Component Type:</b>	NUM. IN AVERAGE
<b>Unit of Measure:</b>	KG/D		
<b>Control Point Name:</b>	PLANT - PROCESS EFFLUENT		
<b>Parameter Name:</b>	PHOSPHORUS, UNFILTERED TOTAL		

**MISA Industrial Wastewater Discharge**

<b>Company Code:</b>	0000130104	<b>Result Structure:</b>	MISA MONTHLY REPORTING
<b>Control Point ID:</b>	0700	<b>Param Reported As:</b>	NOT APPLICABLE
<b>Sample Date:</b>	2016/11	<b>Frequency:</b>	MONTHLY
<b>Regulation:</b>	MISA COMPLIANCE	<b>Sector:</b>	PETROLEUM REFINERIES
<b>Value:</b>	8.5453	<b>Component Type:</b>	AVERAGE
<b>Unit of Measure:</b>	KG/D		
<b>Control Point Name:</b>	PLANT - PROCESS EFFLUENT		
<b>Parameter Name:</b>	RESIDUE,PART LOSS ON IGNIT.		

**MISA Industrial Wastewater Discharge**

<b>Company Code:</b>	0000130104	<b>Result Structure:</b>	MISA MONTHLY REPORTING
<b>Control Point ID:</b>	0700	<b>Param Reported As:</b>	NOT APPLICABLE
<b>Sample Date:</b>	2016/11	<b>Frequency:</b>	MONTHLY
<b>Regulation:</b>	MISA COMPLIANCE	<b>Sector:</b>	PETROLEUM REFINERIES
<b>Value:</b>	3.979	<b>Component Type:</b>	MINIMUM
<b>Unit of Measure:</b>	KG/D		
<b>Control Point Name:</b>	PLANT - PROCESS EFFLUENT		
<b>Parameter Name:</b>	RESIDUE,PART LOSS ON IGNIT.		

**MISA Industrial Wastewater Discharge**

<b>Company Code:</b>	0000130104	<b>Result Structure:</b>	MISA MONTHLY REPORTING
<b>Control Point ID:</b>	0700	<b>Param Reported As:</b>	AS NITROGEN
<b>Sample Date:</b>	2016/12	<b>Frequency:</b>	MONTHLY
<b>Regulation:</b>	MISA COMPLIANCE	<b>Sector:</b>	PETROLEUM REFINERIES

**Value:** 0 **Component Type:** MAXIMUM  
**Unit of Measure:** KG/D  
**Control Point Name:** PLANT - PROCESS EFFLUENT  
**Parameter Name:** AMMONIUM+AMMONIA, TOTAL FILTER.REAC

**MISA Industrial Wastewater Discharge**

**Company Code:** 0000130104 **Result Structure:** MISA MONTHLY REPORTING  
**Control Point ID:** 0700 **Param Reported As:** AS NITROGEN  
**Sample Date:** 2016/12 **Frequency:** MONTHLY  
**Regulation:** MISA COMPLIANCE **Sector:** PETROLEUM REFINERIES  
**Value:** 4 **Component Type:** NUM. IN AVERAGE  
**Unit of Measure:** KG/D  
**Control Point Name:** PLANT - PROCESS EFFLUENT  
**Parameter Name:** AMMONIUM+AMMONIA, TOTAL FILTER.REAC

**MISA Industrial Wastewater Discharge**

**Company Code:** 0000130104 **Result Structure:** MISA MONTHLY REPORTING  
**Control Point ID:** 0700 **Param Reported As:** NOT APPLICABLE  
**Sample Date:** 2016/06 **Frequency:** MONTHLY  
**Regulation:** MISA COMPLIANCE **Sector:** PETROLEUM REFINERIES  
**Value:** 4.4293 **Component Type:** MAXIMUM  
**Unit of Measure:** KG/D  
**Control Point Name:** PLANT - PROCESS EFFLUENT  
**Parameter Name:** SOLVENT EXTRACTABLES

**MISA Industrial Wastewater Discharge**

**Company Code:** 0000130104 **Result Structure:** MISA MONTHLY REPORTING  
**Control Point ID:** 0700 **Param Reported As:** AS CARBON  
**Sample Date:** 2016/07 **Frequency:** MONTHLY  
**Regulation:** MISA COMPLIANCE **Sector:** PETROLEUM REFINERIES  
**Value:** 45.38 **Component Type:** MAXIMUM  
**Unit of Measure:** KG/D  
**Control Point Name:** PLANT - PROCESS EFFLUENT  
**Parameter Name:** CARBON, DISSOLVED ORGANIC

**MISA Industrial Wastewater Discharge**

**Company Code:** 0000130104 **Result Structure:** MISA MONTHLY REPORTING  
**Control Point ID:** 0700 **Param Reported As:** AS PHENOL  
**Sample Date:** 2016/05 **Frequency:** MONTHLY  
**Regulation:** MISA COMPLIANCE **Sector:** PETROLEUM REFINERIES  
**Value:** 0.0075442 **Component Type:** AVERAGE  
**Unit of Measure:** KG/D  
**Control Point Name:** PLANT - PROCESS EFFLUENT  
**Parameter Name:** PHENOLICS, UNFILTERED REACTIVE

**MISA Industrial Wastewater Discharge**

**Company Code:** 0000130104 **Result Structure:** MISA MONTHLY REPORTING  
**Control Point ID:** 0700 **Param Reported As:** AS PHENOL  
**Sample Date:** 2016/05 **Frequency:** MONTHLY  
**Regulation:** MISA COMPLIANCE **Sector:** PETROLEUM REFINERIES  
**Value:** 0.010584 **Component Type:** MAXIMUM  
**Unit of Measure:** KG/D  
**Control Point Name:** PLANT - PROCESS EFFLUENT  
**Parameter Name:** PHENOLICS, UNFILTERED REACTIVE

**MISA Industrial Wastewater Discharge**

**Company Code:** 0000130104  
**Control Point ID:** 0700  
**Sample Date:** 2016/05  
**Regulation:** MISA COMPLIANCE  
**Value:** 7.5338  
**Unit of Measure:** KG/D  
**Control Point Name:** PLANT - PROCESS EFFLUENT  
**Parameter Name:** RESIDUE, PARTICULATE

**Result Structure:** MISA MONTHLY REPORTING  
**Param Reported As:** NOT APPLICABLE  
**Frequency:** MONTHLY  
**Sector:** PETROLEUM REFINERIES  
**Component Type:** AVERAGE

**MISA Industrial Wastewater Discharge**

**Company Code:** 0000130104  
**Control Point ID:** 0700  
**Sample Date:** 2016/05  
**Regulation:** MISA COMPLIANCE  
**Value:** 6.843  
**Unit of Measure:** KG/D  
**Control Point Name:** PLANT - PROCESS EFFLUENT  
**Parameter Name:** RESIDUE, PARTICULATE

**Result Structure:** MISA MONTHLY REPORTING  
**Param Reported As:** NOT APPLICABLE  
**Frequency:** MONTHLY  
**Sector:** PETROLEUM REFINERIES  
**Component Type:** MINIMUM

**MISA Industrial Wastewater Discharge**

**Company Code:** 0000130104  
**Control Point ID:** 0700  
**Sample Date:** 2016/05  
**Regulation:** MISA COMPLIANCE  
**Value:** 31  
**Unit of Measure:** KG/D  
**Control Point Name:** PLANT - PROCESS EFFLUENT  
**Parameter Name:** RESIDUE,PART LOSS ON IGNIT.

**Result Structure:** MISA MONTHLY REPORTING  
**Param Reported As:** NOT APPLICABLE  
**Frequency:** MONTHLY  
**Sector:** PETROLEUM REFINERIES  
**Component Type:** NUM. IN AVERAGE

**MISA Industrial Wastewater Discharge**

**Company Code:** 0000130104  
**Control Point ID:** 0800  
**Sample Date:** 2016/11  
**Regulation:** MISA COMPLIANCE  
**Value:** 5  
**Unit of Measure:** KG/D  
**Control Point Name:** PLANT - ONCE THROUGH COOLING WATER (OTCW)  
**Parameter Name:** PHENOLICS, UNFILTERED REACTIVE

**Result Structure:** MISA MONTHLY REPORTING  
**Param Reported As:** AS PHENOL  
**Frequency:** MONTHLY  
**Sector:** PETROLEUM REFINERIES  
**Component Type:** NUM. IN AVERAGE

**MISA Industrial Wastewater Discharge**

**Company Code:** 0000130104  
**Control Point ID:** 0700  
**Sample Date:** 2016/11  
**Regulation:** MISA COMPLIANCE  
**Value:** 3979  
**Unit of Measure:** M3/D  
**Control Point Name:** PLANT - PROCESS EFFLUENT  
**Parameter Name:** FLOW

**Result Structure:** MISA MONTHLY REPORTING  
**Param Reported As:** NOT APPLICABLE  
**Frequency:** MONTHLY  
**Sector:** PETROLEUM REFINERIES  
**Component Type:** MINIMUM

**MISA Industrial Wastewater Discharge**

**Company Code:** 0000130104 **Result Structure:** MISA MONTHLY REPORTING



**Control Point ID:** 0700  
**Sample Date:** 2016/07  
**Regulation:** MISA COMPLIANCE  
**Value:** 9.572  
**Unit of Measure:** KG/D  
**Control Point Name:** PLANT - PROCESS EFFLUENT  
**Parameter Name:** RESIDUE, PARTICULATE

**Param Reported As:** NOT APPLICABLE  
**Frequency:** MONTHLY  
**Sector:** PETROLEUM REFINERIES  
**Component Type:** MAXIMUM

**MISA Industrial Wastewater Discharge**

**Company Code:** 0000130104  
**Control Point ID:** 0700  
**Sample Date:** 2016/07  
**Regulation:** MISA COMPLIANCE  
**Value:** 6.701  
**Unit of Measure:** KG/D  
**Control Point Name:** PLANT - PROCESS EFFLUENT  
**Parameter Name:** RESIDUE, PARTICULATE

**Result Structure:** MISA MONTHLY REPORTING  
**Param Reported As:** NOT APPLICABLE  
**Frequency:** MONTHLY  
**Sector:** PETROLEUM REFINERIES  
**Component Type:** MINIMUM

**MISA Industrial Wastewater Discharge**

**Company Code:** 0000130104  
**Control Point ID:** 0700  
**Sample Date:** 2016/12  
**Regulation:** MISA COMPLIANCE  
**Value:** 7146  
**Unit of Measure:** M3/D  
**Control Point Name:** PLANT - PROCESS EFFLUENT  
**Parameter Name:** FLOW

**Result Structure:** MISA MONTHLY REPORTING  
**Param Reported As:** NOT APPLICABLE  
**Frequency:** MONTHLY  
**Sector:** PETROLEUM REFINERIES  
**Component Type:** AVERAGE

**MISA Industrial Wastewater Discharge**

**Company Code:** 0000130104  
**Control Point ID:** 0700  
**Sample Date:** 2016/12  
**Regulation:** MISA COMPLIANCE  
**Value:** 0.005381  
**Unit of Measure:** KG/D  
**Control Point Name:** PLANT - PROCESS EFFLUENT  
**Parameter Name:** PHENOLICS, UNFILTERED REACTIVE

**Result Structure:** MISA MONTHLY REPORTING  
**Param Reported As:** AS PHENOL  
**Frequency:** MONTHLY  
**Sector:** PETROLEUM REFINERIES  
**Component Type:** MINIMUM

**MISA Industrial Wastewater Discharge**

**Company Code:** 0000130104  
**Control Point ID:** 0700  
**Sample Date:** 2016/12  
**Regulation:** MISA COMPLIANCE  
**Value:** 4  
**Unit of Measure:** KG/D  
**Control Point Name:** PLANT - PROCESS EFFLUENT  
**Parameter Name:** RESIDUE, PARTICULATE

**Result Structure:** MISA MONTHLY REPORTING  
**Param Reported As:** NOT APPLICABLE  
**Frequency:** MONTHLY  
**Sector:** PETROLEUM REFINERIES  
**Component Type:** NUM. IN AVERAGE

**MISA Industrial Wastewater Discharge**

**Company Code:** 0000130104  
**Control Point ID:** 0800  
**Sample Date:** 2016/12  
**Regulation:** MISA COMPLIANCE  
**Value:** 70946.8  
**Unit of Measure:** M3/D

**Result Structure:** MISA MONTHLY REPORTING  
**Param Reported As:** NOT APPLICABLE  
**Frequency:** MONTHLY  
**Sector:** PETROLEUM REFINERIES  
**Component Type:** AVERAGE

**Control Point Name:** PLANT - ONCE THROUGH COOLING WATER (OTCW)  
**Parameter Name:** FLOW

**MISA Industrial Wastewater Discharge**

<b>Company Code:</b>	0000130104	<b>Result Structure:</b>	MISA MONTHLY REPORTING
<b>Control Point ID:</b>	0800	<b>Param Reported As:</b>	AS SULPHIDE
<b>Sample Date:</b>	2016/12	<b>Frequency:</b>	MONTHLY
<b>Regulation:</b>	MISA COMPLIANCE	<b>Sector:</b>	PETROLEUM REFINERIES
<b>Value:</b>	4	<b>Component Type:</b>	NUM. IN AVERAGE
<b>Unit of Measure:</b>	KG/D		
<b>Control Point Name:</b>	PLANT - ONCE THROUGH COOLING WATER (OTCW)		
<b>Parameter Name:</b>	SULPHIDE, UNFILTERED REACTIVE		

**MISA Industrial Wastewater Discharge**

<b>Company Code:</b>	0000130104	<b>Result Structure:</b>	MISA MONTHLY REPORTING
<b>Control Point ID:</b>	0700	<b>Param Reported As:</b>	NOT APPLICABLE
<b>Sample Date:</b>	2016/01	<b>Frequency:</b>	MONTHLY
<b>Regulation:</b>	MISA COMPLIANCE	<b>Sector:</b>	PETROLEUM REFINERIES
<b>Value:</b>	8.7312	<b>Component Type:</b>	AVERAGE
<b>Unit of Measure:</b>	KG/D		
<b>Control Point Name:</b>	PLANT - PROCESS EFFLUENT		
<b>Parameter Name:</b>	RESIDUE,PART LOSS ON IGNIT.		

**MISA Industrial Wastewater Discharge**

<b>Company Code:</b>	0000130104	<b>Result Structure:</b>	MISA MONTHLY REPORTING
<b>Control Point ID:</b>	0700	<b>Param Reported As:</b>	NOT APPLICABLE
<b>Sample Date:</b>	2016/01	<b>Frequency:</b>	MONTHLY
<b>Regulation:</b>	MISA COMPLIANCE	<b>Sector:</b>	PETROLEUM REFINERIES
<b>Value:</b>	5.689	<b>Component Type:</b>	MINIMUM
<b>Unit of Measure:</b>	KG/D		
<b>Control Point Name:</b>	PLANT - PROCESS EFFLUENT		
<b>Parameter Name:</b>	RESIDUE,PART LOSS ON IGNIT.		

**MISA Industrial Wastewater Discharge**

<b>Company Code:</b>	0000130104	<b>Result Structure:</b>	MISA MONTHLY REPORTING
<b>Control Point ID:</b>	0700	<b>Param Reported As:</b>	AS SULPHIDE
<b>Sample Date:</b>	2016/01	<b>Frequency:</b>	MONTHLY
<b>Regulation:</b>	MISA COMPLIANCE	<b>Sector:</b>	PETROLEUM REFINERIES
<b>Value:</b>	0.062811	<b>Component Type:</b>	MAXIMUM
<b>Unit of Measure:</b>	KG/D		
<b>Control Point Name:</b>	PLANT - PROCESS EFFLUENT		
<b>Parameter Name:</b>	SULPHIDE, UNFILTERED REACTIVE		

**MISA Industrial Wastewater Discharge**

<b>Company Code:</b>	0000130104	<b>Result Structure:</b>	MISA MONTHLY REPORTING
<b>Control Point ID:</b>	0700	<b>Param Reported As:</b>	AS NITROGEN
<b>Sample Date:</b>	2016/02	<b>Frequency:</b>	MONTHLY
<b>Regulation:</b>	MISA COMPLIANCE	<b>Sector:</b>	PETROLEUM REFINERIES
<b>Value:</b>	1.6988	<b>Component Type:</b>	AVERAGE
<b>Unit of Measure:</b>	KG/D		
<b>Control Point Name:</b>	PLANT - PROCESS EFFLUENT		
<b>Parameter Name:</b>	AMMONIUM+AMMONIA, TOTAL FILTER.REAC		

**MISA Industrial Wastewater**

**Discharge**

<b>Company Code:</b>	0000130104	<b>Result Structure:</b>	MISA MONTHLY REPORTING
<b>Control Point ID:</b>	0700	<b>Param Reported As:</b>	AS PHENOL
<b>Sample Date:</b>	2016/04	<b>Frequency:</b>	MONTHLY
<b>Regulation:</b>	MISA COMPLIANCE	<b>Sector:</b>	PETROLEUM REFINERIES
<b>Value:</b>	0.0071777	<b>Component Type:</b>	AVERAGE
<b>Unit of Measure:</b>	KG/D		
<b>Control Point Name:</b>	PLANT - PROCESS EFFLUENT		
<b>Parameter Name:</b>	PHENOLICS, UNFILTERED REACTIVE		

**MISA Industrial Wastewater Discharge**

<b>Company Code:</b>	0000130104	<b>Result Structure:</b>	MISA MONTHLY REPORTING
<b>Control Point ID:</b>	0700	<b>Param Reported As:</b>	AS PHOSPHORUS
<b>Sample Date:</b>	2016/04	<b>Frequency:</b>	MONTHLY
<b>Regulation:</b>	MISA COMPLIANCE	<b>Sector:</b>	PETROLEUM REFINERIES
<b>Value:</b>	1.4011	<b>Component Type:</b>	MAXIMUM
<b>Unit of Measure:</b>	KG/D		
<b>Control Point Name:</b>	PLANT - PROCESS EFFLUENT		
<b>Parameter Name:</b>	PHOSPHORUS, UNFILTERED TOTAL		

**MISA Industrial Wastewater Discharge**

<b>Company Code:</b>	0000130104	<b>Result Structure:</b>	MISA MONTHLY REPORTING
<b>Control Point ID:</b>	0800	<b>Param Reported As:</b>	NOT APPLICABLE
<b>Sample Date:</b>	2016/10	<b>Frequency:</b>	MONTHLY
<b>Regulation:</b>	MISA COMPLIANCE	<b>Sector:</b>	PETROLEUM REFINERIES
<b>Value:</b>	0.013191	<b>Component Type:</b>	MINIMUM
<b>Unit of Measure:</b>	KG/D		
<b>Control Point Name:</b>	PLANT - ONCE THROUGH COOLING WATER (OTCW)		
<b>Parameter Name:</b>	BENZENE C6H6		

**MISA Industrial Wastewater Discharge**

<b>Company Code:</b>	0000130104	<b>Result Structure:</b>	MISA MONTHLY REPORTING
<b>Control Point ID:</b>	0800	<b>Param Reported As:</b>	NOT APPLICABLE
<b>Sample Date:</b>	2016/10	<b>Frequency:</b>	MONTHLY
<b>Regulation:</b>	MISA COMPLIANCE	<b>Sector:</b>	PETROLEUM REFINERIES
<b>Value:</b>	5	<b>Component Type:</b>	NUM. IN AVERAGE
<b>Unit of Measure:</b>	KG/D		
<b>Control Point Name:</b>	PLANT - ONCE THROUGH COOLING WATER (OTCW)		
<b>Parameter Name:</b>	BENZENE C6H6		

**MISA Industrial Wastewater Discharge**

<b>Company Code:</b>	0000130104	<b>Result Structure:</b>	MISA MONTHLY REPORTING
<b>Control Point ID:</b>	0800	<b>Param Reported As:</b>	NOT APPLICABLE
<b>Sample Date:</b>	2016/10	<b>Frequency:</b>	MONTHLY
<b>Regulation:</b>	MISA COMPLIANCE	<b>Sector:</b>	PETROLEUM REFINERIES
<b>Value:</b>	74081.7	<b>Component Type:</b>	MAXIMUM
<b>Unit of Measure:</b>	M3/D		
<b>Control Point Name:</b>	PLANT - ONCE THROUGH COOLING WATER (OTCW)		
<b>Parameter Name:</b>	FLOW		

**MISA Industrial Wastewater Discharge**

<b>Company Code:</b>	0000130104	<b>Result Structure:</b>	MISA MONTHLY REPORTING
<b>Control Point ID:</b>	0800	<b>Param Reported As:</b>	NOT APPLICABLE
<b>Sample Date:</b>	2016/08	<b>Frequency:</b>	MONTHLY

**Regulation:** MISA COMPLIANCE **Sector:** PETROLEUM REFINERIES  
**Value:** 0.014559 **Component Type:** MAXIMUM  
**Unit of Measure:** KG/D  
**Control Point Name:** PLANT - ONCE THROUGH COOLING WATER (OTCW)  
**Parameter Name:** BENZENE C6H6

**MISA Industrial Wastewater Discharge**

**Company Code:** 0000130104 **Result Structure:** MISA MONTHLY REPORTING  
**Control Point ID:** 0700 **Param Reported As:** AS PHOSPHORUS  
**Sample Date:** 2016/02 **Frequency:** MONTHLY  
**Regulation:** MISA COMPLIANCE **Sector:** PETROLEUM REFINERIES  
**Value:** 1.6041 **Component Type:** MAXIMUM  
**Unit of Measure:** KG/D  
**Control Point Name:** PLANT - PROCESS EFFLUENT  
**Parameter Name:** PHOSPHORUS,UNFILTERED TOTAL

**MISA Industrial Wastewater Discharge**

**Company Code:** 0000130104 **Result Structure:** MISA MONTHLY REPORTING  
**Control Point ID:** 0700 **Param Reported As:** AS PHOSPHORUS  
**Sample Date:** 2016/10 **Frequency:** MONTHLY  
**Regulation:** MISA COMPLIANCE **Sector:** PETROLEUM REFINERIES  
**Value:** 0.83256 **Component Type:** AVERAGE  
**Unit of Measure:** KG/D  
**Control Point Name:** PLANT - PROCESS EFFLUENT  
**Parameter Name:** PHOSPHORUS,UNFILTERED TOTAL

**MISA Industrial Wastewater Discharge**

**Company Code:** 0000130104 **Result Structure:** MISA MONTHLY REPORTING  
**Control Point ID:** 0700 **Param Reported As:** AS PHOSPHORUS  
**Sample Date:** 2016/10 **Frequency:** MONTHLY  
**Regulation:** MISA COMPLIANCE **Sector:** PETROLEUM REFINERIES  
**Value:** 5 **Component Type:** NUM. IN AVERAGE  
**Unit of Measure:** KG/D  
**Control Point Name:** PLANT - PROCESS EFFLUENT  
**Parameter Name:** PHOSPHORUS,UNFILTERED TOTAL

**MISA Industrial Wastewater Discharge**

**Company Code:** 0000130104 **Result Structure:** MISA MONTHLY REPORTING  
**Control Point ID:** 0700 **Param Reported As:** NOT APPLICABLE  
**Sample Date:** 2016/10 **Frequency:** MONTHLY  
**Regulation:** MISA COMPLIANCE **Sector:** PETROLEUM REFINERIES  
**Value:** 3.5061 **Component Type:** MAXIMUM  
**Unit of Measure:** KG/D  
**Control Point Name:** PLANT - PROCESS EFFLUENT  
**Parameter Name:** SOLVENT EXTRACTABLES

**MISA Industrial Wastewater Discharge**

**Company Code:** 0000130104 **Result Structure:** MISA MONTHLY REPORTING  
**Control Point ID:** 0700 **Param Reported As:** NOT APPLICABLE  
**Sample Date:** 2016/10 **Frequency:** MONTHLY  
**Regulation:** MISA COMPLIANCE **Sector:** PETROLEUM REFINERIES  
**Value:** 5 **Component Type:** NUM. IN AVERAGE  
**Unit of Measure:** KG/D  
**Control Point Name:** PLANT - PROCESS EFFLUENT  
**Parameter Name:** SOLVENT EXTRACTABLES

**MISA Industrial Wastewater Discharge**

**Company Code:** 0000130104  
**Control Point ID:** 0700  
**Sample Date:** 2016/07  
**Regulation:** MISA COMPLIANCE  
**Value:** 10.346  
**Unit of Measure:** KG/D  
**Control Point Name:** PLANT - PROCESS EFFLUENT  
**Parameter Name:** RESIDUE,PART LOSS ON IGNIT.

**Result Structure:** MISA MONTHLY REPORTING  
**Param Reported As:** NOT APPLICABLE  
**Frequency:** MONTHLY  
**Sector:** PETROLEUM REFINERIES  
**Component Type:** MAXIMUM

**MISA Industrial Wastewater Discharge**

**Company Code:** 0000130104  
**Control Point ID:** 0700  
**Sample Date:** 2016/07  
**Regulation:** MISA COMPLIANCE  
**Value:** 4.3565  
**Unit of Measure:** KG/D  
**Control Point Name:** PLANT - PROCESS EFFLUENT  
**Parameter Name:** SOLVENT EXTRACTABLES

**Result Structure:** MISA MONTHLY REPORTING  
**Param Reported As:** NOT APPLICABLE  
**Frequency:** MONTHLY  
**Sector:** PETROLEUM REFINERIES  
**Component Type:** MAXIMUM

**MISA Industrial Wastewater Discharge**

**Company Code:** 0000130104  
**Control Point ID:** 0700  
**Sample Date:** 2016/08  
**Regulation:** MISA COMPLIANCE  
**Value:** 34.301  
**Unit of Measure:** KG/D  
**Control Point Name:** PLANT - PROCESS EFFLUENT  
**Parameter Name:** CARBON, DISSOLVED ORGANIC

**Result Structure:** MISA MONTHLY REPORTING  
**Param Reported As:** AS CARBON  
**Frequency:** MONTHLY  
**Sector:** PETROLEUM REFINERIES  
**Component Type:** AVERAGE

**MISA Industrial Wastewater Discharge**

**Company Code:** 0000130104  
**Control Point ID:** 0700  
**Sample Date:** 2016/08  
**Regulation:** MISA COMPLIANCE  
**Value:** 58.181  
**Unit of Measure:** KG/D  
**Control Point Name:** PLANT - PROCESS EFFLUENT  
**Parameter Name:** CARBON, DISSOLVED ORGANIC

**Result Structure:** MISA MONTHLY REPORTING  
**Param Reported As:** AS CARBON  
**Frequency:** MONTHLY  
**Sector:** PETROLEUM REFINERIES  
**Component Type:** MAXIMUM

**MISA Industrial Wastewater Discharge**

**Company Code:** 0000130104  
**Control Point ID:** 0700  
**Sample Date:** 2016/08  
**Regulation:** MISA COMPLIANCE  
**Value:** 8625.5  
**Unit of Measure:** M3/D  
**Control Point Name:** PLANT - PROCESS EFFLUENT  
**Parameter Name:** FLOW

**Result Structure:** MISA MONTHLY REPORTING  
**Param Reported As:** NOT APPLICABLE  
**Frequency:** MONTHLY  
**Sector:** PETROLEUM REFINERIES  
**Component Type:** AVERAGE

**MISA Industrial Wastewater Discharge**

**Company Code:** 0000130104  
**Control Point ID:** 0700  
**Sample Date:** 2016/08  
**Regulation:** MISA COMPLIANCE  
**Value:** 31  
**Unit of Measure:** M3/D  
**Control Point Name:** PLANT - PROCESS EFFLUENT  
**Parameter Name:** FLOW

**Result Structure:** MISA MONTHLY REPORTING  
**Param Reported As:** NOT APPLICABLE  
**Frequency:** MONTHLY  
**Sector:** PETROLEUM REFINERIES  
**Component Type:** NUM. IN AVERAGE

**MISA Industrial Wastewater**

**Discharge**

**Company Code:** 0000130104  
**Control Point ID:** 0700  
**Sample Date:** 2016/08  
**Regulation:** MISA COMPLIANCE  
**Value:** 2.9157  
**Unit of Measure:** KG/D  
**Control Point Name:** PLANT - PROCESS EFFLUENT  
**Parameter Name:** PHOSPHORUS,UNFILTERED TOTAL

**Result Structure:** MISA MONTHLY REPORTING  
**Param Reported As:** AS PHOSPHORUS  
**Frequency:** MONTHLY  
**Sector:** PETROLEUM REFINERIES  
**Component Type:** MAXIMUM

**MISA Industrial Wastewater**

**Discharge**

**Company Code:** 0000130104  
**Control Point ID:** 0800  
**Sample Date:** 2016/04  
**Regulation:** MISA COMPLIANCE  
**Value:** 0.52347  
**Unit of Measure:** KG/D  
**Control Point Name:** PLANT - ONCE THROUGH COOLING WATER (OTCW)  
**Parameter Name:** SULPHIDE, UNFILTERED REACTIVE

**Result Structure:** MISA MONTHLY REPORTING  
**Param Reported As:** AS SULPHIDE  
**Frequency:** MONTHLY  
**Sector:** PETROLEUM REFINERIES  
**Component Type:** MAXIMUM

**MISA Industrial Wastewater**

**Discharge**

**Company Code:** 0000130104  
**Control Point ID:** 0800  
**Sample Date:** 2016/04  
**Regulation:** MISA COMPLIANCE  
**Value:** 0.014561  
**Unit of Measure:** KG/D  
**Control Point Name:** PLANT - ONCE THROUGH COOLING WATER (OTCW)  
**Parameter Name:** TOLUENE C7H8

**Result Structure:** MISA MONTHLY REPORTING  
**Param Reported As:** NOT APPLICABLE  
**Frequency:** MONTHLY  
**Sector:** PETROLEUM REFINERIES  
**Component Type:** AVERAGE

**MISA Industrial Wastewater**

**Discharge**

**Company Code:** 0000130104  
**Control Point ID:** 0700  
**Sample Date:** 2016/11  
**Regulation:** MISA COMPLIANCE  
**Value:** 0.079954  
**Unit of Measure:** KG/D  
**Control Point Name:** PLANT - PROCESS EFFLUENT  
**Parameter Name:** AMMONIUM+AMMONIA, TOTAL FILTER.REAC

**Result Structure:** MISA MONTHLY REPORTING  
**Param Reported As:** AS NITROGEN  
**Frequency:** MONTHLY  
**Sector:** PETROLEUM REFINERIES  
**Component Type:** AVERAGE

**MISA Industrial Wastewater**

**Discharge**

**Company Code:** 0000130104  
**Control Point ID:** 0700  
**Sample Date:** 2016/06  
**Regulation:** MISA COMPLIANCE  
**Value:** 0

**Result Structure:** MISA MONTHLY REPORTING  
**Param Reported As:** AS NITROGEN  
**Frequency:** MONTHLY  
**Sector:** PETROLEUM REFINERIES  
**Component Type:** MINIMUM

**Unit of Measure:** KG/D  
**Control Point Name:** PLANT - PROCESS EFFLUENT  
**Parameter Name:** AMMONIUM+AMMONIA, TOTAL FILTER.REAC

**MISA Industrial Wastewater**

**Discharge**

<b>Company Code:</b>	0000130104	<b>Result Structure:</b>	MISA MONTHLY REPORTING
<b>Control Point ID:</b>	0700	<b>Param Reported As:</b>	AS CARBON
<b>Sample Date:</b>	2016/06	<b>Frequency:</b>	MONTHLY
<b>Regulation:</b>	MISA COMPLIANCE	<b>Sector:</b>	PETROLEUM REFINERIES
<b>Value:</b>	34.433	<b>Component Type:</b>	MAXIMUM
<b>Unit of Measure:</b>	KG/D		
<b>Control Point Name:</b>	PLANT - PROCESS EFFLUENT		
<b>Parameter Name:</b>	CARBON, DISSOLVED ORGANIC		

**MISA Industrial Wastewater**

**Discharge**

<b>Company Code:</b>	0000130104	<b>Result Structure:</b>	MISA MONTHLY REPORTING
<b>Control Point ID:</b>	0700	<b>Param Reported As:</b>	AS PHENOL
<b>Sample Date:</b>	2016/06	<b>Frequency:</b>	MONTHLY
<b>Regulation:</b>	MISA COMPLIANCE	<b>Sector:</b>	PETROLEUM REFINERIES
<b>Value:</b>	30	<b>Component Type:</b>	NUM. IN AVERAGE
<b>Unit of Measure:</b>	KG/D		
<b>Control Point Name:</b>	PLANT - PROCESS EFFLUENT		
<b>Parameter Name:</b>	PHENOLICS, UNFILTERED REACTIVE		

**MISA Industrial Wastewater**

**Discharge**

<b>Company Code:</b>	0000130104	<b>Result Structure:</b>	MISA MONTHLY REPORTING
<b>Control Point ID:</b>	0800	<b>Param Reported As:</b>	NOT APPLICABLE
<b>Sample Date:</b>	2016/05	<b>Frequency:</b>	MONTHLY
<b>Regulation:</b>	MISA COMPLIANCE	<b>Sector:</b>	PETROLEUM REFINERIES
<b>Value:</b>	4	<b>Component Type:</b>	NUM. IN AVERAGE
<b>Unit of Measure:</b>	M3/D		
<b>Control Point Name:</b>	PLANT - ONCE THROUGH COOLING WATER (OTCW)		
<b>Parameter Name:</b>	FLOW		

**MISA Industrial Wastewater**

**Discharge**

<b>Company Code:</b>	0000130104	<b>Result Structure:</b>	MISA MONTHLY REPORTING
<b>Control Point ID:</b>	0800	<b>Param Reported As:</b>	AS SULPHIDE
<b>Sample Date:</b>	2016/01	<b>Frequency:</b>	MONTHLY
<b>Regulation:</b>	MISA COMPLIANCE	<b>Sector:</b>	PETROLEUM REFINERIES
<b>Value:</b>	0.50781	<b>Component Type:</b>	AVERAGE
<b>Unit of Measure:</b>	KG/D		
<b>Control Point Name:</b>	PLANT - ONCE THROUGH COOLING WATER (OTCW)		
<b>Parameter Name:</b>	SULPHIDE, UNFILTERED REACTIVE		

**MISA Industrial Wastewater**

**Discharge**

<b>Company Code:</b>	0000130104	<b>Result Structure:</b>	MISA MONTHLY REPORTING
<b>Control Point ID:</b>	0800	<b>Param Reported As:</b>	AS SULPHIDE
<b>Sample Date:</b>	2016/01	<b>Frequency:</b>	MONTHLY
<b>Regulation:</b>	MISA COMPLIANCE	<b>Sector:</b>	PETROLEUM REFINERIES
<b>Value:</b>	0.53672	<b>Component Type:</b>	MAXIMUM
<b>Unit of Measure:</b>	KG/D		
<b>Control Point Name:</b>	PLANT - ONCE THROUGH COOLING WATER (OTCW)		
<b>Parameter Name:</b>	SULPHIDE, UNFILTERED REACTIVE		

**MISA Industrial Wastewater Discharge**

<b>Company Code:</b>	0000130104	<b>Result Structure:</b>	MISA MONTHLY REPORTING
<b>Control Point ID:</b>	0800	<b>Param Reported As:</b>	NOT APPLICABLE
<b>Sample Date:</b>	2016/02	<b>Frequency:</b>	MONTHLY
<b>Regulation:</b>	MISA COMPLIANCE	<b>Sector:</b>	PETROLEUM REFINERIES
<b>Value:</b>	0.014403	<b>Component Type:</b>	AVERAGE
<b>Unit of Measure:</b>	KG/D		
<b>Control Point Name:</b>	PLANT - ONCE THROUGH COOLING WATER (OTCW)		
<b>Parameter Name:</b>	BENZENE C6H6		

**MISA Industrial Wastewater Discharge**

<b>Company Code:</b>	0000130104	<b>Result Structure:</b>	MISA MONTHLY REPORTING
<b>Control Point ID:</b>	0800	<b>Param Reported As:</b>	NOT APPLICABLE
<b>Sample Date:</b>	2016/02	<b>Frequency:</b>	MONTHLY
<b>Regulation:</b>	MISA COMPLIANCE	<b>Sector:</b>	PETROLEUM REFINERIES
<b>Value:</b>	72013.3	<b>Component Type:</b>	AVERAGE
<b>Unit of Measure:</b>	M3/D		
<b>Control Point Name:</b>	PLANT - ONCE THROUGH COOLING WATER (OTCW)		
<b>Parameter Name:</b>	FLOW		

**MISA Industrial Wastewater Discharge**

<b>Company Code:</b>	0000130104	<b>Result Structure:</b>	MISA MONTHLY REPORTING
<b>Control Point ID:</b>	0800	<b>Param Reported As:</b>	NOT APPLICABLE
<b>Sample Date:</b>	2016/03	<b>Frequency:</b>	MONTHLY
<b>Regulation:</b>	MISA COMPLIANCE	<b>Sector:</b>	PETROLEUM REFINERIES
<b>Value:</b>	0.014239	<b>Component Type:</b>	MINIMUM
<b>Unit of Measure:</b>	KG/D		
<b>Control Point Name:</b>	PLANT - ONCE THROUGH COOLING WATER (OTCW)		
<b>Parameter Name:</b>	BENZENE C6H6		

**MISA Industrial Wastewater Discharge**

<b>Company Code:</b>	0000130104	<b>Result Structure:</b>	MISA MONTHLY REPORTING
<b>Control Point ID:</b>	0800	<b>Param Reported As:</b>	AS PHENOL
<b>Sample Date:</b>	2016/03	<b>Frequency:</b>	MONTHLY
<b>Regulation:</b>	MISA COMPLIANCE	<b>Sector:</b>	PETROLEUM REFINERIES
<b>Value:</b>	0.071197	<b>Component Type:</b>	MINIMUM
<b>Unit of Measure:</b>	KG/D		
<b>Control Point Name:</b>	PLANT - ONCE THROUGH COOLING WATER (OTCW)		
<b>Parameter Name:</b>	PHENOLICS, UNFILTERED REACTIVE		

**MISA Industrial Wastewater Discharge**

<b>Company Code:</b>	0000130104	<b>Result Structure:</b>	MISA MONTHLY REPORTING
<b>Control Point ID:</b>	0800	<b>Param Reported As:</b>	AS SULPHIDE
<b>Sample Date:</b>	2016/03	<b>Frequency:</b>	MONTHLY
<b>Regulation:</b>	MISA COMPLIANCE	<b>Sector:</b>	PETROLEUM REFINERIES
<b>Value:</b>	0.50657	<b>Component Type:</b>	AVERAGE
<b>Unit of Measure:</b>	KG/D		
<b>Control Point Name:</b>	PLANT - ONCE THROUGH COOLING WATER (OTCW)		
<b>Parameter Name:</b>	SULPHIDE, UNFILTERED REACTIVE		

**MISA Industrial Wastewater Discharge**

<b>Company Code:</b>	0000130104	<b>Result Structure:</b>	MISA MONTHLY REPORTING
<b>Control Point ID:</b>	0800	<b>Param Reported As:</b>	AS SULPHIDE



**Sample Date:** 2016/03 **Frequency:** MONTHLY  
**Regulation:** MISA COMPLIANCE **Sector:** PETROLEUM REFINERIES  
**Value:** 0.52882 **Component Type:** MAXIMUM  
**Unit of Measure:** KG/D  
**Control Point Name:** PLANT - ONCE THROUGH COOLING WATER (OTCW)  
**Parameter Name:** SULPHIDE, UNFILTERED REACTIVE

**MISA Industrial Wastewater Discharge**

**Company Code:** 0000130104 **Result Structure:** MISA MONTHLY REPORTING  
**Control Point ID:** 0700 **Param Reported As:** NOT APPLICABLE  
**Sample Date:** 2016/06 **Frequency:** MONTHLY  
**Regulation:** MISA COMPLIANCE **Sector:** PETROLEUM REFINERIES  
**Value:** 30 **Component Type:** NUM. IN AVERAGE  
**Unit of Measure:** KG/D  
**Control Point Name:** PLANT - PROCESS EFFLUENT  
**Parameter Name:** RESIDUE,PART LOSS ON IGNIT.

**MISA Industrial Wastewater Discharge**

**Company Code:** 0000130104 **Result Structure:** MISA MONTHLY REPORTING  
**Control Point ID:** 0800 **Param Reported As:** AS PHENOL  
**Sample Date:** 2016/02 **Frequency:** MONTHLY  
**Regulation:** MISA COMPLIANCE **Sector:** PETROLEUM REFINERIES  
**Value:** 0.069599 **Component Type:** MINIMUM  
**Unit of Measure:** KG/D  
**Control Point Name:** PLANT - ONCE THROUGH COOLING WATER (OTCW)  
**Parameter Name:** PHENOLICS, UNFILTERED REACTIVE

**MISA Industrial Wastewater Discharge**

**Company Code:** 0000130104 **Result Structure:** MISA MONTHLY REPORTING  
**Control Point ID:** 0700 **Param Reported As:** AS SULPHIDE  
**Sample Date:** 2016/08 **Frequency:** MONTHLY  
**Regulation:** MISA COMPLIANCE **Sector:** PETROLEUM REFINERIES  
**Value:** 0.047768 **Component Type:** MINIMUM  
**Unit of Measure:** KG/D  
**Control Point Name:** PLANT - PROCESS EFFLUENT  
**Parameter Name:** SULPHIDE, UNFILTERED REACTIVE

**MISA Industrial Wastewater Discharge**

**Company Code:** 0000130104 **Result Structure:** MISA MONTHLY REPORTING  
**Control Point ID:** 0700 **Param Reported As:** AS CARBON  
**Sample Date:** 2016/09 **Frequency:** MONTHLY  
**Regulation:** MISA COMPLIANCE **Sector:** PETROLEUM REFINERIES  
**Value:** 35.132 **Component Type:** AVERAGE  
**Unit of Measure:** KG/D  
**Control Point Name:** PLANT - PROCESS EFFLUENT  
**Parameter Name:** CARBON, DISSOLVED ORGANIC

**MISA Industrial Wastewater Discharge**

**Company Code:** 0000130104 **Result Structure:** MISA MONTHLY REPORTING  
**Control Point ID:** 0800 **Param Reported As:** AS SULPHIDE  
**Sample Date:** 2016/06 **Frequency:** MONTHLY  
**Regulation:** MISA COMPLIANCE **Sector:** PETROLEUM REFINERIES  
**Value:** 0.45128 **Component Type:** MINIMUM  
**Unit of Measure:** KG/D  
**Control Point Name:** PLANT - ONCE THROUGH COOLING WATER (OTCW)

**Parameter Name:** SULPHIDE, UNFILTERED REACTIVE

**MISA Industrial Wastewater Discharge**

<b>Company Code:</b>	0000130104	<b>Result Structure:</b>	MISA MONTHLY REPORTING
<b>Control Point ID:</b>	0800	<b>Param Reported As:</b>	NOT APPLICABLE
<b>Sample Date:</b>	2016/06	<b>Frequency:</b>	MONTHLY
<b>Regulation:</b>	MISA COMPLIANCE	<b>Sector:</b>	PETROLEUM REFINERIES
<b>Value:</b>	0.014378	<b>Component Type:</b>	AVERAGE
<b>Unit of Measure:</b>	KG/D		
<b>Control Point Name:</b>	PLANT - ONCE THROUGH COOLING WATER (OTCW)		
<b>Parameter Name:</b>	TOLUENE C7H8		

**MISA Industrial Wastewater Discharge**

<b>Company Code:</b>	0000130104	<b>Result Structure:</b>	MISA MONTHLY REPORTING
<b>Control Point ID:</b>	0800	<b>Param Reported As:</b>	NOT APPLICABLE
<b>Sample Date:</b>	2016/11	<b>Frequency:</b>	MONTHLY
<b>Regulation:</b>	MISA COMPLIANCE	<b>Sector:</b>	PETROLEUM REFINERIES
<b>Value:</b>	70777	<b>Component Type:</b>	MINIMUM
<b>Unit of Measure:</b>	M3/D		
<b>Control Point Name:</b>	PLANT - ONCE THROUGH COOLING WATER (OTCW)		
<b>Parameter Name:</b>	FLOW		

**MISA Industrial Wastewater Discharge**

<b>Company Code:</b>	0000130104	<b>Result Structure:</b>	MISA MONTHLY REPORTING
<b>Control Point ID:</b>	0700	<b>Param Reported As:</b>	AS PHOSPHORUS
<b>Sample Date:</b>	2016/09	<b>Frequency:</b>	MONTHLY
<b>Regulation:</b>	MISA COMPLIANCE	<b>Sector:</b>	PETROLEUM REFINERIES
<b>Value:</b>	0.69584	<b>Component Type:</b>	MINIMUM
<b>Unit of Measure:</b>	KG/D		
<b>Control Point Name:</b>	PLANT - PROCESS EFFLUENT		
<b>Parameter Name:</b>	PHOSPHORUS,UNFILTERED TOTAL		

**MISA Industrial Wastewater Discharge**

<b>Company Code:</b>	0000130104	<b>Result Structure:</b>	MISA MONTHLY REPORTING
<b>Control Point ID:</b>	0700	<b>Param Reported As:</b>	NOT APPLICABLE
<b>Sample Date:</b>	2016/09	<b>Frequency:</b>	MONTHLY
<b>Regulation:</b>	MISA COMPLIANCE	<b>Sector:</b>	PETROLEUM REFINERIES
<b>Value:</b>	8.91	<b>Component Type:</b>	AVERAGE
<b>Unit of Measure:</b>	KG/D		
<b>Control Point Name:</b>	PLANT - PROCESS EFFLUENT		
<b>Parameter Name:</b>	RESIDUE, PARTICULATE		

**MISA Industrial Wastewater Discharge**

<b>Company Code:</b>	0000130104	<b>Result Structure:</b>	MISA MONTHLY REPORTING
<b>Control Point ID:</b>	0700	<b>Param Reported As:</b>	NOT APPLICABLE
<b>Sample Date:</b>	2016/09	<b>Frequency:</b>	MONTHLY
<b>Regulation:</b>	MISA COMPLIANCE	<b>Sector:</b>	PETROLEUM REFINERIES
<b>Value:</b>	9.9906	<b>Component Type:</b>	AVERAGE
<b>Unit of Measure:</b>	KG/D		
<b>Control Point Name:</b>	PLANT - PROCESS EFFLUENT		
<b>Parameter Name:</b>	RESIDUE,PART LOSS ON IGNIT.		

**MISA Industrial Wastewater Discharge**

**Company Code:** 0000130104  
**Control Point ID:** 0700  
**Sample Date:** 2016/02  
**Regulation:** MISA COMPLIANCE  
**Value:** 38.792  
**Unit of Measure:** KG/D  
**Control Point Name:** PLANT - PROCESS EFFLUENT  
**Parameter Name:** RESIDUE, PARTICULATE

**Result Structure:** MISA MONTHLY REPORTING  
**Param Reported As:** NOT APPLICABLE  
**Frequency:** MONTHLY  
**Sector:** PETROLEUM REFINERIES  
**Component Type:** MAXIMUM

**MISA Industrial Wastewater Discharge**

**Company Code:** 0000130104  
**Control Point ID:** 0700  
**Sample Date:** 2016/02  
**Regulation:** MISA COMPLIANCE  
**Value:** 4  
**Unit of Measure:** KG/D  
**Control Point Name:** PLANT - PROCESS EFFLUENT  
**Parameter Name:** RESIDUE, PARTICULATE

**Result Structure:** MISA MONTHLY REPORTING  
**Param Reported As:** NOT APPLICABLE  
**Frequency:** MONTHLY  
**Sector:** PETROLEUM REFINERIES  
**Component Type:** NUM. IN AVERAGE

**MISA Industrial Wastewater Discharge**

**Company Code:** 0000130104  
**Control Point ID:** 0700  
**Sample Date:** 2016/02  
**Regulation:** MISA COMPLIANCE  
**Value:** 4.537  
**Unit of Measure:** KG/D  
**Control Point Name:** PLANT - PROCESS EFFLUENT  
**Parameter Name:** RESIDUE,PART LOSS ON IGNIT.

**Result Structure:** MISA MONTHLY REPORTING  
**Param Reported As:** NOT APPLICABLE  
**Frequency:** MONTHLY  
**Sector:** PETROLEUM REFINERIES  
**Component Type:** MINIMUM

**MISA Industrial Wastewater Discharge**

**Company Code:** 0000130104  
**Control Point ID:** 0700  
**Sample Date:** 2016/02  
**Regulation:** MISA COMPLIANCE  
**Value:** 4  
**Unit of Measure:** KG/D  
**Control Point Name:** PLANT - PROCESS EFFLUENT  
**Parameter Name:** SULPHIDE, UNFILTERED REACTIVE

**Result Structure:** MISA MONTHLY REPORTING  
**Param Reported As:** AS SULPHIDE  
**Frequency:** MONTHLY  
**Sector:** PETROLEUM REFINERIES  
**Component Type:** NUM. IN AVERAGE

**MISA Industrial Wastewater Discharge**

**Company Code:** 0000130104  
**Control Point ID:** 0800  
**Sample Date:** 2016/09  
**Regulation:** MISA COMPLIANCE  
**Value:** 0.014412  
**Unit of Measure:** KG/D  
**Control Point Name:** PLANT - ONCE THROUGH COOLING WATER (OTCW)  
**Parameter Name:** BENZENE C6H6

**Result Structure:** MISA MONTHLY REPORTING  
**Param Reported As:** NOT APPLICABLE  
**Frequency:** MONTHLY  
**Sector:** PETROLEUM REFINERIES  
**Component Type:** MINIMUM

**MISA Industrial Wastewater Discharge**

**Company Code:** 0000130104  
**Control Point ID:** 0800  
**Sample Date:** 2016/09  
**Regulation:** MISA COMPLIANCE

**Result Structure:** MISA MONTHLY REPORTING  
**Param Reported As:** NOT APPLICABLE  
**Frequency:** MONTHLY  
**Sector:** PETROLEUM REFINERIES

**Value:** 4 **Component Type:** NUM. IN AVERAGE  
**Unit of Measure:** KG/D  
**Control Point Name:** PLANT - ONCE THROUGH COOLING WATER (OTCW)  
**Parameter Name:** BENZENE C6H6

**MISA Industrial Wastewater Discharge**

**Company Code:** 0000130104 **Result Structure:** MISA MONTHLY REPORTING  
**Control Point ID:** 0800 **Param Reported As:** AS SULPHIDE  
**Sample Date:** 2016/05 **Frequency:** MONTHLY  
**Regulation:** MISA COMPLIANCE **Sector:** PETROLEUM REFINERIES  
**Value:** 0.51624 **Component Type:** AVERAGE  
**Unit of Measure:** KG/D  
**Control Point Name:** PLANT - ONCE THROUGH COOLING WATER (OTCW)  
**Parameter Name:** SULPHIDE, UNFILTERED REACTIVE

**MISA Industrial Wastewater Discharge**

**Company Code:** 0000130104 **Result Structure:** MISA MONTHLY REPORTING  
**Control Point ID:** 0800 **Param Reported As:** NOT APPLICABLE  
**Sample Date:** 2016/09 **Frequency:** MONTHLY  
**Regulation:** MISA COMPLIANCE **Sector:** PETROLEUM REFINERIES  
**Value:** 4 **Component Type:** NUM. IN AVERAGE  
**Unit of Measure:** M3/D  
**Control Point Name:** PLANT - ONCE THROUGH COOLING WATER (OTCW)  
**Parameter Name:** FLOW

**MISA Industrial Wastewater Discharge**

**Company Code:** 0000130104 **Result Structure:** MISA MONTHLY REPORTING  
**Control Point ID:** 0800 **Param Reported As:** AS PHENOL  
**Sample Date:** 2016/09 **Frequency:** MONTHLY  
**Regulation:** MISA COMPLIANCE **Sector:** PETROLEUM REFINERIES  
**Value:** 4 **Component Type:** NUM. IN AVERAGE  
**Unit of Measure:** KG/D  
**Control Point Name:** PLANT - ONCE THROUGH COOLING WATER (OTCW)  
**Parameter Name:** PHENOLICS, UNFILTERED REACTIVE

**MISA Industrial Wastewater Discharge**

**Company Code:** 0000130104 **Result Structure:** MISA MONTHLY REPORTING  
**Control Point ID:** 0800 **Param Reported As:** AS SULPHIDE  
**Sample Date:** 2016/09 **Frequency:** MONTHLY  
**Regulation:** MISA COMPLIANCE **Sector:** PETROLEUM REFINERIES  
**Value:** 4 **Component Type:** NUM. IN AVERAGE  
**Unit of Measure:** KG/D  
**Control Point Name:** PLANT - ONCE THROUGH COOLING WATER (OTCW)  
**Parameter Name:** SULPHIDE, UNFILTERED REACTIVE

**MISA Industrial Wastewater Discharge**

**Company Code:** 0000130104 **Result Structure:** MISA MONTHLY REPORTING  
**Control Point ID:** 0700 **Param Reported As:** AS PHENOL  
**Sample Date:** 2016/03 **Frequency:** MONTHLY  
**Regulation:** MISA COMPLIANCE **Sector:** PETROLEUM REFINERIES  
**Value:** 31 **Component Type:** NUM. IN AVERAGE  
**Unit of Measure:** KG/D  
**Control Point Name:** PLANT - PROCESS EFFLUENT  
**Parameter Name:** PHENOLICS, UNFILTERED REACTIVE

**MISA Industrial Wastewater Discharge**

**Company Code:** 0000130104  
**Control Point ID:** 0700  
**Sample Date:** 2016/03  
**Regulation:** MISA COMPLIANCE  
**Value:** 0.35157  
**Unit of Measure:** KG/D  
**Control Point Name:** PLANT - PROCESS EFFLUENT  
**Parameter Name:** PHOSPHORUS,UNFILTERED TOTAL

**Result Structure:** MISA MONTHLY REPORTING  
**Param Reported As:** AS PHOSPHORUS  
**Frequency:** MONTHLY  
**Sector:** PETROLEUM REFINERIES  
**Component Type:** MINIMUM

**MISA Industrial Wastewater Discharge**

**Company Code:** 0000130104  
**Control Point ID:** 0700  
**Sample Date:** 2016/03  
**Regulation:** MISA COMPLIANCE  
**Value:** 17.337  
**Unit of Measure:** KG/D  
**Control Point Name:** PLANT - PROCESS EFFLUENT  
**Parameter Name:** RESIDUE, PARTICULATE

**Result Structure:** MISA MONTHLY REPORTING  
**Param Reported As:** NOT APPLICABLE  
**Frequency:** MONTHLY  
**Sector:** PETROLEUM REFINERIES  
**Component Type:** AVERAGE

**MISA Industrial Wastewater Discharge**

**Company Code:** 0000130104  
**Control Point ID:** 0700  
**Sample Date:** 2016/03  
**Regulation:** MISA COMPLIANCE  
**Value:** 37.048  
**Unit of Measure:** KG/D  
**Control Point Name:** PLANT - PROCESS EFFLUENT  
**Parameter Name:** RESIDUE, PARTICULATE

**Result Structure:** MISA MONTHLY REPORTING  
**Param Reported As:** NOT APPLICABLE  
**Frequency:** MONTHLY  
**Sector:** PETROLEUM REFINERIES  
**Component Type:** MAXIMUM

**MISA Industrial Wastewater Discharge**

**Company Code:** 0000130104  
**Control Point ID:** 0700  
**Sample Date:** 2016/11  
**Regulation:** MISA COMPLIANCE  
**Value:** 20.802  
**Unit of Measure:** KG/D  
**Control Point Name:** PLANT - PROCESS EFFLUENT  
**Parameter Name:** RESIDUE,PART LOSS ON IGNIT.

**Result Structure:** MISA MONTHLY REPORTING  
**Param Reported As:** NOT APPLICABLE  
**Frequency:** MONTHLY  
**Sector:** PETROLEUM REFINERIES  
**Component Type:** MAXIMUM

**MISA Industrial Wastewater Discharge**

**Company Code:** 0000130104  
**Control Point ID:** 0700  
**Sample Date:** 2016/11  
**Regulation:** MISA COMPLIANCE  
**Value:** 30  
**Unit of Measure:** KG/D  
**Control Point Name:** PLANT - PROCESS EFFLUENT  
**Parameter Name:** RESIDUE,PART LOSS ON IGNIT.

**Result Structure:** MISA MONTHLY REPORTING  
**Param Reported As:** NOT APPLICABLE  
**Frequency:** MONTHLY  
**Sector:** PETROLEUM REFINERIES  
**Component Type:** NUM. IN AVERAGE

**MISA Industrial Wastewater Discharge**

**Company Code:** 0000130104

**Result Structure:** MISA MONTHLY REPORTING

**Control Point ID:** 0700  
**Sample Date:** 2016/11  
**Regulation:** MISA COMPLIANCE  
**Value:** 2.8468  
**Unit of Measure:** KG/D  
**Control Point Name:** PLANT - PROCESS EFFLUENT  
**Parameter Name:** SOLVENT EXTRACTABLES

**Param Reported As:** NOT APPLICABLE  
**Frequency:** MONTHLY  
**Sector:** PETROLEUM REFINERIES  
**Component Type:** AVERAGE

**MISA Industrial Wastewater Discharge**

**Company Code:** 0000130104  
**Control Point ID:** 0700  
**Sample Date:** 2016/11  
**Regulation:** MISA COMPLIANCE  
**Value:** 1.67  
**Unit of Measure:** KG/D  
**Control Point Name:** PLANT - PROCESS EFFLUENT  
**Parameter Name:** SOLVENT EXTRACTABLES

**Result Structure:** MISA MONTHLY REPORTING  
**Param Reported As:** NOT APPLICABLE  
**Frequency:** MONTHLY  
**Sector:** PETROLEUM REFINERIES  
**Component Type:** MINIMUM

**MISA Industrial Wastewater Discharge**

**Company Code:** 0000130104  
**Control Point ID:** 0700  
**Sample Date:** 2016/11  
**Regulation:** MISA COMPLIANCE  
**Value:** 0.049861  
**Unit of Measure:** KG/D  
**Control Point Name:** PLANT - PROCESS EFFLUENT  
**Parameter Name:** SULPHIDE, UNFILTERED REACTIVE

**Result Structure:** MISA MONTHLY REPORTING  
**Param Reported As:** AS SULPHIDE  
**Frequency:** MONTHLY  
**Sector:** PETROLEUM REFINERIES  
**Component Type:** MAXIMUM

**MISA Industrial Wastewater Discharge**

**Company Code:** 0000130104  
**Control Point ID:** 0700  
**Sample Date:** 2016/11  
**Regulation:** MISA COMPLIANCE  
**Value:** 5  
**Unit of Measure:** KG/D  
**Control Point Name:** PLANT - PROCESS EFFLUENT  
**Parameter Name:** SULPHIDE, UNFILTERED REACTIVE

**Result Structure:** MISA MONTHLY REPORTING  
**Param Reported As:** AS SULPHIDE  
**Frequency:** MONTHLY  
**Sector:** PETROLEUM REFINERIES  
**Component Type:** NUM. IN AVERAGE

**MISA Industrial Wastewater Discharge**

**Company Code:** 0000130104  
**Control Point ID:** 0700  
**Sample Date:** 2016/12  
**Regulation:** MISA COMPLIANCE  
**Value:** 24.169  
**Unit of Measure:** KG/D  
**Control Point Name:** PLANT - PROCESS EFFLUENT  
**Parameter Name:** CARBON, DISSOLVED ORGANIC

**Result Structure:** MISA MONTHLY REPORTING  
**Param Reported As:** AS CARBON  
**Frequency:** MONTHLY  
**Sector:** PETROLEUM REFINERIES  
**Component Type:** AVERAGE

**MISA Industrial Wastewater Discharge**

**Company Code:** 0000130104  
**Control Point ID:** 0700  
**Sample Date:** 2016/06  
**Regulation:** MISA COMPLIANCE  
**Value:** 5  
**Unit of Measure:** KG/D

**Result Structure:** MISA MONTHLY REPORTING  
**Param Reported As:** NOT APPLICABLE  
**Frequency:** MONTHLY  
**Sector:** PETROLEUM REFINERIES  
**Component Type:** NUM. IN AVERAGE

**Control Point Name:** PLANT - PROCESS EFFLUENT  
**Parameter Name:** SOLVENT EXTRACTABLES

**MISA Industrial Wastewater Discharge**

<b>Company Code:</b>	0000130104	<b>Result Structure:</b>	MISA MONTHLY REPORTING
<b>Control Point ID:</b>	0700	<b>Param Reported As:</b>	AS SULPHIDE
<b>Sample Date:</b>	2016/06	<b>Frequency:</b>	MONTHLY
<b>Regulation:</b>	MISA COMPLIANCE	<b>Sector:</b>	PETROLEUM REFINERIES
<b>Value:</b>	5	<b>Component Type:</b>	NUM. IN AVERAGE
<b>Unit of Measure:</b>	KG/D		
<b>Control Point Name:</b>	PLANT - PROCESS EFFLUENT		
<b>Parameter Name:</b>	SULPHIDE, UNFILTERED REACTIVE		

**MISA Industrial Wastewater Discharge**

<b>Company Code:</b>	0000130104	<b>Result Structure:</b>	MISA MONTHLY REPORTING
<b>Control Point ID:</b>	0700	<b>Param Reported As:</b>	AS CARBON
<b>Sample Date:</b>	2016/07	<b>Frequency:</b>	MONTHLY
<b>Regulation:</b>	MISA COMPLIANCE	<b>Sector:</b>	PETROLEUM REFINERIES
<b>Value:</b>	4	<b>Component Type:</b>	NUM. IN AVERAGE
<b>Unit of Measure:</b>	KG/D		
<b>Control Point Name:</b>	PLANT - PROCESS EFFLUENT		
<b>Parameter Name:</b>	CARBON, DISSOLVED ORGANIC		

**MISA Industrial Wastewater Discharge**

<b>Company Code:</b>	0000130104	<b>Result Structure:</b>	MISA MONTHLY REPORTING
<b>Control Point ID:</b>	0700	<b>Param Reported As:</b>	NOT APPLICABLE
<b>Sample Date:</b>	2016/07	<b>Frequency:</b>	MONTHLY
<b>Regulation:</b>	MISA COMPLIANCE	<b>Sector:</b>	PETROLEUM REFINERIES
<b>Value:</b>	10346	<b>Component Type:</b>	MAXIMUM
<b>Unit of Measure:</b>	M3/D		
<b>Control Point Name:</b>	PLANT - PROCESS EFFLUENT		
<b>Parameter Name:</b>	FLOW		

**MISA Industrial Wastewater Discharge**

<b>Company Code:</b>	0000130104	<b>Result Structure:</b>	MISA MONTHLY REPORTING
<b>Control Point ID:</b>	0700	<b>Param Reported As:</b>	NOT APPLICABLE
<b>Sample Date:</b>	2016/05	<b>Frequency:</b>	MONTHLY
<b>Regulation:</b>	MISA COMPLIANCE	<b>Sector:</b>	PETROLEUM REFINERIES
<b>Value:</b>	4.3867	<b>Component Type:</b>	MAXIMUM
<b>Unit of Measure:</b>	KG/D		
<b>Control Point Name:</b>	PLANT - PROCESS EFFLUENT		
<b>Parameter Name:</b>	SOLVENT EXTRACTABLES		

**MISA Industrial Wastewater Discharge**

<b>Company Code:</b>	0000130104	<b>Result Structure:</b>	MISA MONTHLY REPORTING
<b>Control Point ID:</b>	0800	<b>Param Reported As:</b>	AS SULPHIDE
<b>Sample Date:</b>	2016/11	<b>Frequency:</b>	MONTHLY
<b>Regulation:</b>	MISA COMPLIANCE	<b>Sector:</b>	PETROLEUM REFINERIES
<b>Value:</b>	0.53803	<b>Component Type:</b>	MAXIMUM
<b>Unit of Measure:</b>	KG/D		
<b>Control Point Name:</b>	PLANT - ONCE THROUGH COOLING WATER (OTCW)		
<b>Parameter Name:</b>	SULPHIDE, UNFILTERED REACTIVE		

**MISA Industrial Wastewater Discharge**

**Discharge**

<b>Company Code:</b>	0000130104	<b>Result Structure:</b>	MISA MONTHLY REPORTING
<b>Control Point ID:</b>	0800	<b>Param Reported As:</b>	NOT APPLICABLE
<b>Sample Date:</b>	2016/11	<b>Frequency:</b>	MONTHLY
<b>Regulation:</b>	MISA COMPLIANCE	<b>Sector:</b>	PETROLEUM REFINERIES
<b>Value:</b>	0.014155	<b>Component Type:</b>	MINIMUM
<b>Unit of Measure:</b>	KG/D		
<b>Control Point Name:</b>	PLANT - ONCE THROUGH COOLING WATER (OTCW)		
<b>Parameter Name:</b>	TOLUENE C7H8		

**MISA Industrial Wastewater Discharge**

<b>Company Code:</b>	0000130104	<b>Result Structure:</b>	MISA MONTHLY REPORTING
<b>Control Point ID:</b>	0700	<b>Param Reported As:</b>	AS NITROGEN
<b>Sample Date:</b>	2016/04	<b>Frequency:</b>	MONTHLY
<b>Regulation:</b>	MISA COMPLIANCE	<b>Sector:</b>	PETROLEUM REFINERIES
<b>Value:</b>	4	<b>Component Type:</b>	NUM. IN AVERAGE
<b>Unit of Measure:</b>	KG/D		
<b>Control Point Name:</b>	PLANT - PROCESS EFFLUENT		
<b>Parameter Name:</b>	AMMONIUM+AMMONIA, TOTAL FILTER.REAC		

**MISA Industrial Wastewater Discharge**

<b>Company Code:</b>	0000130104	<b>Result Structure:</b>	MISA MONTHLY REPORTING
<b>Control Point ID:</b>	0800	<b>Param Reported As:</b>	NOT APPLICABLE
<b>Sample Date:</b>	2016/06	<b>Frequency:</b>	MONTHLY
<b>Regulation:</b>	MISA COMPLIANCE	<b>Sector:</b>	PETROLEUM REFINERIES
<b>Value:</b>	0.012894	<b>Component Type:</b>	MINIMUM
<b>Unit of Measure:</b>	KG/D		
<b>Control Point Name:</b>	PLANT - ONCE THROUGH COOLING WATER (OTCW)		
<b>Parameter Name:</b>	TOLUENE C7H8		

**MISA Industrial Wastewater Discharge**

<b>Company Code:</b>	0000130104	<b>Result Structure:</b>	MISA MONTHLY REPORTING
<b>Control Point ID:</b>	0800	<b>Param Reported As:</b>	NOT APPLICABLE
<b>Sample Date:</b>	2016/07	<b>Frequency:</b>	MONTHLY
<b>Regulation:</b>	MISA COMPLIANCE	<b>Sector:</b>	PETROLEUM REFINERIES
<b>Value:</b>	0.66864	<b>Component Type:</b>	AVERAGE
<b>Unit of Measure:</b>	KG/D		
<b>Control Point Name:</b>	PLANT - ONCE THROUGH COOLING WATER (OTCW)		
<b>Parameter Name:</b>	BENZENE C6H6		

**MISA Industrial Wastewater Discharge**

<b>Company Code:</b>	0000130104	<b>Result Structure:</b>	MISA MONTHLY REPORTING
<b>Control Point ID:</b>	0700	<b>Param Reported As:</b>	NOT APPLICABLE
<b>Sample Date:</b>	2016/04	<b>Frequency:</b>	MONTHLY
<b>Regulation:</b>	MISA COMPLIANCE	<b>Sector:</b>	PETROLEUM REFINERIES
<b>Value:</b>	10052	<b>Component Type:</b>	MAXIMUM
<b>Unit of Measure:</b>	M3/D		
<b>Control Point Name:</b>	PLANT - PROCESS EFFLUENT		
<b>Parameter Name:</b>	FLOW		

**MISA Industrial Wastewater Discharge**

<b>Company Code:</b>	0000130104	<b>Result Structure:</b>	MISA MONTHLY REPORTING
<b>Control Point ID:</b>	0700	<b>Param Reported As:</b>	NOT APPLICABLE
<b>Sample Date:</b>	2016/11	<b>Frequency:</b>	MONTHLY



**Regulation:** MISA COMPLIANCE  
**Value:** 30  
**Unit of Measure:** M3/D  
**Control Point Name:** PLANT - PROCESS EFFLUENT  
**Parameter Name:** FLOW

**Sector:** PETROLEUM REFINERIES  
**Component Type:** NUM. IN AVERAGE

**MISA Industrial Wastewater Discharge**

**Company Code:** 0000130104  
**Control Point ID:** 0700  
**Sample Date:** 2016/11  
**Regulation:** MISA COMPLIANCE  
**Value:** 0.003979  
**Unit of Measure:** KG/D  
**Control Point Name:** PLANT - PROCESS EFFLUENT  
**Parameter Name:** PHENOLICS, UNFILTERED REACTIVE

**Result Structure:** MISA MONTHLY REPORTING  
**Param Reported As:** AS PHENOL  
**Frequency:** MONTHLY  
**Sector:** PETROLEUM REFINERIES  
**Component Type:** MINIMUM

**MISA Industrial Wastewater Discharge**

**Company Code:** 0000130104  
**Control Point ID:** 0700  
**Sample Date:** 2016/11  
**Regulation:** MISA COMPLIANCE  
**Value:** 30  
**Unit of Measure:** KG/D  
**Control Point Name:** PLANT - PROCESS EFFLUENT  
**Parameter Name:** PHENOLICS, UNFILTERED REACTIVE

**Result Structure:** MISA MONTHLY REPORTING  
**Param Reported As:** AS PHENOL  
**Frequency:** MONTHLY  
**Sector:** PETROLEUM REFINERIES  
**Component Type:** NUM. IN AVERAGE

**MISA Industrial Wastewater Discharge**

**Company Code:** 0000130104  
**Control Point ID:** 0700  
**Sample Date:** 2016/11  
**Regulation:** MISA COMPLIANCE  
**Value:** 5  
**Unit of Measure:** KG/D  
**Control Point Name:** PLANT - PROCESS EFFLUENT  
**Parameter Name:** PHOSPHORUS, UNFILTERED TOTAL

**Result Structure:** MISA MONTHLY REPORTING  
**Param Reported As:** AS PHOSPHORUS  
**Frequency:** MONTHLY  
**Sector:** PETROLEUM REFINERIES  
**Component Type:** NUM. IN AVERAGE

**MISA Industrial Wastewater Discharge**

**Company Code:** 0000130104  
**Control Point ID:** 0700  
**Sample Date:** 2016/11  
**Regulation:** MISA COMPLIANCE  
**Value:** 17.133  
**Unit of Measure:** KG/D  
**Control Point Name:** PLANT - PROCESS EFFLUENT  
**Parameter Name:** RESIDUE, PARTICULATE

**Result Structure:** MISA MONTHLY REPORTING  
**Param Reported As:** NOT APPLICABLE  
**Frequency:** MONTHLY  
**Sector:** PETROLEUM REFINERIES  
**Component Type:** MAXIMUM

**MISA Industrial Wastewater Discharge**

**Company Code:** 0000130104  
**Control Point ID:** 0700  
**Sample Date:** 2016/07  
**Regulation:** MISA COMPLIANCE  
**Value:** 0.010346  
**Unit of Measure:** KG/D  
**Control Point Name:** PLANT - PROCESS EFFLUENT  
**Parameter Name:** PHENOLICS, UNFILTERED REACTIVE

**Result Structure:** MISA MONTHLY REPORTING  
**Param Reported As:** AS PHENOL  
**Frequency:** MONTHLY  
**Sector:** PETROLEUM REFINERIES  
**Component Type:** MAXIMUM

**MISA Industrial Wastewater Discharge**

<b>Company Code:</b>	0000130104	<b>Result Structure:</b>	MISA MONTHLY REPORTING
<b>Control Point ID:</b>	0700	<b>Param Reported As:</b>	AS PHOSPHORUS
<b>Sample Date:</b>	2016/07	<b>Frequency:</b>	MONTHLY
<b>Regulation:</b>	MISA COMPLIANCE	<b>Sector:</b>	PETROLEUM REFINERIES
<b>Value:</b>	2.3245	<b>Component Type:</b>	AVERAGE
<b>Unit of Measure:</b>	KG/D		
<b>Control Point Name:</b>	PLANT - PROCESS EFFLUENT		
<b>Parameter Name:</b>	PHOSPHORUS,UNFILTERED TOTAL		

**MISA Industrial Wastewater Discharge**

<b>Company Code:</b>	0000130104	<b>Result Structure:</b>	MISA MONTHLY REPORTING
<b>Control Point ID:</b>	0700	<b>Param Reported As:</b>	AS PHOSPHORUS
<b>Sample Date:</b>	2016/12	<b>Frequency:</b>	MONTHLY
<b>Regulation:</b>	MISA COMPLIANCE	<b>Sector:</b>	PETROLEUM REFINERIES
<b>Value:</b>	1.6194	<b>Component Type:</b>	AVERAGE
<b>Unit of Measure:</b>	KG/D		
<b>Control Point Name:</b>	PLANT - PROCESS EFFLUENT		
<b>Parameter Name:</b>	PHOSPHORUS,UNFILTERED TOTAL		

**MISA Industrial Wastewater Discharge**

<b>Company Code:</b>	0000130104	<b>Result Structure:</b>	MISA MONTHLY REPORTING
<b>Control Point ID:</b>	0700	<b>Param Reported As:</b>	AS PHOSPHORUS
<b>Sample Date:</b>	2016/12	<b>Frequency:</b>	MONTHLY
<b>Regulation:</b>	MISA COMPLIANCE	<b>Sector:</b>	PETROLEUM REFINERIES
<b>Value:</b>	4	<b>Component Type:</b>	NUM. IN AVERAGE
<b>Unit of Measure:</b>	KG/D		
<b>Control Point Name:</b>	PLANT - PROCESS EFFLUENT		
<b>Parameter Name:</b>	PHOSPHORUS,UNFILTERED TOTAL		

**MISA Industrial Wastewater Discharge**

<b>Company Code:</b>	0000130104	<b>Result Structure:</b>	MISA MONTHLY REPORTING
<b>Control Point ID:</b>	0700	<b>Param Reported As:</b>	NOT APPLICABLE
<b>Sample Date:</b>	2016/12	<b>Frequency:</b>	MONTHLY
<b>Regulation:</b>	MISA COMPLIANCE	<b>Sector:</b>	PETROLEUM REFINERIES
<b>Value:</b>	6.665	<b>Component Type:</b>	MINIMUM
<b>Unit of Measure:</b>	KG/D		
<b>Control Point Name:</b>	PLANT - PROCESS EFFLUENT		
<b>Parameter Name:</b>	RESIDUE, PARTICULATE		

**MISA Industrial Wastewater Discharge**

<b>Company Code:</b>	0000130104	<b>Result Structure:</b>	MISA MONTHLY REPORTING
<b>Control Point ID:</b>	0700	<b>Param Reported As:</b>	NOT APPLICABLE
<b>Sample Date:</b>	2016/12	<b>Frequency:</b>	MONTHLY
<b>Regulation:</b>	MISA COMPLIANCE	<b>Sector:</b>	PETROLEUM REFINERIES
<b>Value:</b>	8.7732	<b>Component Type:</b>	AVERAGE
<b>Unit of Measure:</b>	KG/D		
<b>Control Point Name:</b>	PLANT - PROCESS EFFLUENT		
<b>Parameter Name:</b>	RESIDUE,PART LOSS ON IGNIT.		

**MISA Industrial Wastewater Discharge**

**Company Code:** 0000130104  
**Control Point ID:** 0700  
**Sample Date:** 2016/12  
**Regulation:** MISA COMPLIANCE  
**Value:** 7.468  
**Unit of Measure:** KG/D  
**Control Point Name:** PLANT - PROCESS EFFLUENT  
**Parameter Name:** SOLVENT EXTRACTABLES

**Result Structure:** MISA MONTHLY REPORTING  
**Param Reported As:** NOT APPLICABLE  
**Frequency:** MONTHLY  
**Sector:** PETROLEUM REFINERIES  
**Component Type:** MAXIMUM

**MISA Industrial Wastewater**  
**Discharge**

**Company Code:** 0000130104  
**Control Point ID:** 0800  
**Sample Date:** 2016/12  
**Regulation:** MISA COMPLIANCE  
**Value:** 4  
**Unit of Measure:** KG/D  
**Control Point Name:** PLANT - ONCE THROUGH COOLING WATER (OTCW)  
**Parameter Name:** PHENOLICS, UNFILTERED REACTIVE

**Result Structure:** MISA MONTHLY REPORTING  
**Param Reported As:** AS PHENOL  
**Frequency:** MONTHLY  
**Sector:** PETROLEUM REFINERIES  
**Component Type:** NUM. IN AVERAGE

**MISA Industrial Wastewater**  
**Discharge**

**Company Code:** 0000130104  
**Control Point ID:** 0700  
**Sample Date:** 2016/10  
**Regulation:** MISA COMPLIANCE  
**Value:** 0.002211  
**Unit of Measure:** KG/D  
**Control Point Name:** PLANT - PROCESS EFFLUENT  
**Parameter Name:** PHENOLICS, UNFILTERED REACTIVE

**Result Structure:** MISA MONTHLY REPORTING  
**Param Reported As:** AS PHENOL  
**Frequency:** MONTHLY  
**Sector:** PETROLEUM REFINERIES  
**Component Type:** MINIMUM

**MISA Industrial Wastewater**  
**Discharge**

**Company Code:** 0000130104  
**Control Point ID:** 0700  
**Sample Date:** 2016/10  
**Regulation:** MISA COMPLIANCE  
**Value:** 4.8038  
**Unit of Measure:** KG/D  
**Control Point Name:** PLANT - PROCESS EFFLUENT  
**Parameter Name:** RESIDUE, PARTICULATE

**Result Structure:** MISA MONTHLY REPORTING  
**Param Reported As:** NOT APPLICABLE  
**Frequency:** MONTHLY  
**Sector:** PETROLEUM REFINERIES  
**Component Type:** AVERAGE

**MISA Industrial Wastewater**  
**Discharge**

**Company Code:** 0000130104  
**Control Point ID:** 0700  
**Sample Date:** 2016/10  
**Regulation:** MISA COMPLIANCE  
**Value:** 29  
**Unit of Measure:** KG/D  
**Control Point Name:** PLANT - PROCESS EFFLUENT  
**Parameter Name:** RESIDUE,PART LOSS ON IGNIT.

**Result Structure:** MISA MONTHLY REPORTING  
**Param Reported As:** NOT APPLICABLE  
**Frequency:** MONTHLY  
**Sector:** PETROLEUM REFINERIES  
**Component Type:** NUM. IN AVERAGE

**MISA Industrial Wastewater**  
**Discharge**

**Company Code:** 0000130104  
**Control Point ID:** 0700  
**Sample Date:** 2016/10  
**Regulation:** MISA COMPLIANCE  
**Value:** 0.86229

**Result Structure:** MISA MONTHLY REPORTING  
**Param Reported As:** NOT APPLICABLE  
**Frequency:** MONTHLY  
**Sector:** PETROLEUM REFINERIES  
**Component Type:** MINIMUM

**Unit of Measure:** KG/D  
**Control Point Name:** PLANT - PROCESS EFFLUENT  
**Parameter Name:** SOLVENT EXTRACTABLES

**MISA Industrial Wastewater**  
**Discharge**

<b>Company Code:</b>	0000130104	<b>Result Structure:</b>	MISA MONTHLY REPORTING
<b>Control Point ID:</b>	0700	<b>Param Reported As:</b>	AS SULPHIDE
<b>Sample Date:</b>	2016/07	<b>Frequency:</b>	MONTHLY
<b>Regulation:</b>	MISA COMPLIANCE	<b>Sector:</b>	PETROLEUM REFINERIES
<b>Value:</b>	0.046907	<b>Component Type:</b>	MINIMUM
<b>Unit of Measure:</b>	KG/D		
<b>Control Point Name:</b>	PLANT - PROCESS EFFLUENT		
<b>Parameter Name:</b>	SULPHIDE, UNFILTERED REACTIVE		

**MISA Industrial Wastewater**  
**Discharge**

<b>Company Code:</b>	0000130104	<b>Result Structure:</b>	MISA MONTHLY REPORTING
<b>Control Point ID:</b>	0700	<b>Param Reported As:</b>	AS PHENOL
<b>Sample Date:</b>	2016/08	<b>Frequency:</b>	MONTHLY
<b>Regulation:</b>	MISA COMPLIANCE	<b>Sector:</b>	PETROLEUM REFINERIES
<b>Value:</b>	31	<b>Component Type:</b>	NUM. IN AVERAGE
<b>Unit of Measure:</b>	KG/D		
<b>Control Point Name:</b>	PLANT - PROCESS EFFLUENT		
<b>Parameter Name:</b>	PHENOLICS, UNFILTERED REACTIVE		

**MISA Industrial Wastewater**  
**Discharge**

<b>Company Code:</b>	0000130104	<b>Result Structure:</b>	MISA MONTHLY REPORTING
<b>Control Point ID:</b>	0700	<b>Param Reported As:</b>	AS PHOSPHORUS
<b>Sample Date:</b>	2016/08	<b>Frequency:</b>	MONTHLY
<b>Regulation:</b>	MISA COMPLIANCE	<b>Sector:</b>	PETROLEUM REFINERIES
<b>Value:</b>	1.3716	<b>Component Type:</b>	MINIMUM
<b>Unit of Measure:</b>	KG/D		
<b>Control Point Name:</b>	PLANT - PROCESS EFFLUENT		
<b>Parameter Name:</b>	PHOSPHORUS, UNFILTERED TOTAL		

**MISA Industrial Wastewater**  
**Discharge**

<b>Company Code:</b>	0000130104	<b>Result Structure:</b>	MISA MONTHLY REPORTING
<b>Control Point ID:</b>	0800	<b>Param Reported As:</b>	AS PHENOL
<b>Sample Date:</b>	2016/04	<b>Frequency:</b>	MONTHLY
<b>Regulation:</b>	MISA COMPLIANCE	<b>Sector:</b>	PETROLEUM REFINERIES
<b>Value:</b>	0.074782	<b>Component Type:</b>	MAXIMUM
<b>Unit of Measure:</b>	KG/D		
<b>Control Point Name:</b>	PLANT - ONCE THROUGH COOLING WATER (OTCW)		
<b>Parameter Name:</b>	PHENOLICS, UNFILTERED REACTIVE		

**MISA Industrial Wastewater**  
**Discharge**

<b>Company Code:</b>	0000130104	<b>Result Structure:</b>	MISA MONTHLY REPORTING
<b>Control Point ID:</b>	0700	<b>Param Reported As:</b>	AS CARBON
<b>Sample Date:</b>	2016/11	<b>Frequency:</b>	MONTHLY
<b>Regulation:</b>	MISA COMPLIANCE	<b>Sector:</b>	PETROLEUM REFINERIES
<b>Value:</b>	5	<b>Component Type:</b>	NUM. IN AVERAGE
<b>Unit of Measure:</b>	KG/D		
<b>Control Point Name:</b>	PLANT - PROCESS EFFLUENT		
<b>Parameter Name:</b>	CARBON, DISSOLVED ORGANIC		

**MISA Industrial Wastewater Discharge**

<b>Company Code:</b>	0000130104	<b>Result Structure:</b>	MISA MONTHLY REPORTING
<b>Control Point ID:</b>	0800	<b>Param Reported As:</b>	NOT APPLICABLE
<b>Sample Date:</b>	2016/04	<b>Frequency:</b>	MONTHLY
<b>Regulation:</b>	MISA COMPLIANCE	<b>Sector:</b>	PETROLEUM REFINERIES
<b>Value:</b>	0.014281	<b>Component Type:</b>	MINIMUM
<b>Unit of Measure:</b>	KG/D		
<b>Control Point Name:</b>	PLANT - ONCE THROUGH COOLING WATER (OTCW)		
<b>Parameter Name:</b>	BENZENE C6H6		

**MISA Industrial Wastewater Discharge**

<b>Company Code:</b>	0000130104	<b>Result Structure:</b>	MISA MONTHLY REPORTING
<b>Control Point ID:</b>	0700	<b>Param Reported As:</b>	AS SULPHIDE
<b>Sample Date:</b>	2016/05	<b>Frequency:</b>	MONTHLY
<b>Regulation:</b>	MISA COMPLIANCE	<b>Sector:</b>	PETROLEUM REFINERIES
<b>Value:</b>	0.047901	<b>Component Type:</b>	MINIMUM
<b>Unit of Measure:</b>	KG/D		
<b>Control Point Name:</b>	PLANT - PROCESS EFFLUENT		
<b>Parameter Name:</b>	SULPHIDE, UNFILTERED REACTIVE		

**MISA Industrial Wastewater Discharge**

<b>Company Code:</b>	0000130104	<b>Result Structure:</b>	MISA MONTHLY REPORTING
<b>Control Point ID:</b>	0700	<b>Param Reported As:</b>	AS PHENOL
<b>Sample Date:</b>	2016/06	<b>Frequency:</b>	MONTHLY
<b>Regulation:</b>	MISA COMPLIANCE	<b>Sector:</b>	PETROLEUM REFINERIES
<b>Value:</b>	0.005362	<b>Component Type:</b>	MINIMUM
<b>Unit of Measure:</b>	KG/D		
<b>Control Point Name:</b>	PLANT - PROCESS EFFLUENT		
<b>Parameter Name:</b>	PHENOLICS, UNFILTERED REACTIVE		

**MISA Industrial Wastewater Discharge**

<b>Company Code:</b>	0000130104	<b>Result Structure:</b>	MISA MONTHLY REPORTING
<b>Control Point ID:</b>	0800	<b>Param Reported As:</b>	AS PHENOL
<b>Sample Date:</b>	2016/05	<b>Frequency:</b>	MONTHLY
<b>Regulation:</b>	MISA COMPLIANCE	<b>Sector:</b>	PETROLEUM REFINERIES
<b>Value:</b>	0.068561	<b>Component Type:</b>	MINIMUM
<b>Unit of Measure:</b>	KG/D		
<b>Control Point Name:</b>	PLANT - ONCE THROUGH COOLING WATER (OTCW)		
<b>Parameter Name:</b>	PHENOLICS, UNFILTERED REACTIVE		

**MISA Industrial Wastewater Discharge**

<b>Company Code:</b>	0000130104	<b>Result Structure:</b>	MISA MONTHLY REPORTING
<b>Control Point ID:</b>	0800	<b>Param Reported As:</b>	AS PHENOL
<b>Sample Date:</b>	2016/01	<b>Frequency:</b>	MONTHLY
<b>Regulation:</b>	MISA COMPLIANCE	<b>Sector:</b>	PETROLEUM REFINERIES
<b>Value:</b>	0.072544	<b>Component Type:</b>	AVERAGE
<b>Unit of Measure:</b>	KG/D		
<b>Control Point Name:</b>	PLANT - ONCE THROUGH COOLING WATER (OTCW)		
<b>Parameter Name:</b>	PHENOLICS, UNFILTERED REACTIVE		

**MISA Industrial Wastewater Discharge**

<b>Company Code:</b>	0000130104	<b>Result Structure:</b>	MISA MONTHLY REPORTING
<b>Control Point ID:</b>	0700	<b>Param Reported As:</b>	NOT APPLICABLE

**Sample Date:** 2016/06  
**Regulation:** MISA COMPLIANCE  
**Value:** 6.9804  
**Unit of Measure:** KG/D  
**Control Point Name:** PLANT - PROCESS EFFLUENT  
**Parameter Name:** RESIDUE, PARTICULATE

**Frequency:** MONTHLY  
**Sector:** PETROLEUM REFINERIES  
**Component Type:** AVERAGE

**MISA Industrial Wastewater Discharge**

**Company Code:** 0000130104  
**Control Point ID:** 0700  
**Sample Date:** 2016/06  
**Regulation:** MISA COMPLIANCE  
**Value:** 8.829  
**Unit of Measure:** KG/D  
**Control Point Name:** PLANT - PROCESS EFFLUENT  
**Parameter Name:** RESIDUE, PARTICULATE

**Result Structure:** MISA MONTHLY REPORTING  
**Param Reported As:** NOT APPLICABLE  
**Frequency:** MONTHLY  
**Sector:** PETROLEUM REFINERIES  
**Component Type:** MAXIMUM

**MISA Industrial Wastewater Discharge**

**Company Code:** 0000130104  
**Control Point ID:** 0800  
**Sample Date:** 2016/02  
**Regulation:** MISA COMPLIANCE  
**Value:** 0.014767  
**Unit of Measure:** KG/D  
**Control Point Name:** PLANT - ONCE THROUGH COOLING WATER (OTCW)  
**Parameter Name:** TOLUENE C7H8

**Result Structure:** MISA MONTHLY REPORTING  
**Param Reported As:** NOT APPLICABLE  
**Frequency:** MONTHLY  
**Sector:** PETROLEUM REFINERIES  
**Component Type:** MAXIMUM

**MISA Industrial Wastewater Discharge**

**Company Code:** 0000130104  
**Control Point ID:** 0800  
**Sample Date:** 2016/03  
**Regulation:** MISA COMPLIANCE  
**Value:** 0.014473  
**Unit of Measure:** KG/D  
**Control Point Name:** PLANT - ONCE THROUGH COOLING WATER (OTCW)  
**Parameter Name:** BENZENE C6H6

**Result Structure:** MISA MONTHLY REPORTING  
**Param Reported As:** NOT APPLICABLE  
**Frequency:** MONTHLY  
**Sector:** PETROLEUM REFINERIES  
**Component Type:** AVERAGE

**MISA Industrial Wastewater Discharge**

**Company Code:** 0000130104  
**Control Point ID:** 0800  
**Sample Date:** 2016/03  
**Regulation:** MISA COMPLIANCE  
**Value:** 75546  
**Unit of Measure:** M3/D  
**Control Point Name:** PLANT - ONCE THROUGH COOLING WATER (OTCW)  
**Parameter Name:** FLOW

**Result Structure:** MISA MONTHLY REPORTING  
**Param Reported As:** NOT APPLICABLE  
**Frequency:** MONTHLY  
**Sector:** PETROLEUM REFINERIES  
**Component Type:** MAXIMUM

**MISA Industrial Wastewater Discharge**

**Company Code:** 0000130104  
**Control Point ID:** 0800  
**Sample Date:** 2016/03  
**Regulation:** MISA COMPLIANCE  
**Value:** 0.075546  
**Unit of Measure:** KG/D  
**Control Point Name:** PLANT - ONCE THROUGH COOLING WATER (OTCW)

**Result Structure:** MISA MONTHLY REPORTING  
**Param Reported As:** AS PHENOL  
**Frequency:** MONTHLY  
**Sector:** PETROLEUM REFINERIES  
**Component Type:** MAXIMUM

Parameter Name: PHENOLICS, UNFILTERED REACTIVE

**MISA Industrial Wastewater Discharge**

<b>Company Code:</b>	0000130104	<b>Result Structure:</b>	MISA MONTHLY REPORTING
<b>Control Point ID:</b>	0800	<b>Param Reported As:</b>	NOT APPLICABLE
<b>Sample Date:</b>	2016/04	<b>Frequency:</b>	MONTHLY
<b>Regulation:</b>	MISA COMPLIANCE	<b>Sector:</b>	PETROLEUM REFINERIES
<b>Value:</b>	0.014561	<b>Component Type:</b>	AVERAGE
<b>Unit of Measure:</b>	KG/D		
<b>Control Point Name:</b>	PLANT - ONCE THROUGH COOLING WATER (OTCW)		
<b>Parameter Name:</b>	BENZENE C6H6		

**MISA Industrial Wastewater Discharge**

<b>Company Code:</b>	0000130104	<b>Result Structure:</b>	MISA MONTHLY REPORTING
<b>Control Point ID:</b>	0800	<b>Param Reported As:</b>	AS SULPHIDE
<b>Sample Date:</b>	2016/02	<b>Frequency:</b>	MONTHLY
<b>Regulation:</b>	MISA COMPLIANCE	<b>Sector:</b>	PETROLEUM REFINERIES
<b>Value:</b>	4	<b>Component Type:</b>	NUM. IN AVERAGE
<b>Unit of Measure:</b>	KG/D		
<b>Control Point Name:</b>	PLANT - ONCE THROUGH COOLING WATER (OTCW)		
<b>Parameter Name:</b>	SULPHIDE, UNFILTERED REACTIVE		

**MISA Industrial Wastewater Discharge**

<b>Company Code:</b>	0000130104	<b>Result Structure:</b>	MISA MONTHLY REPORTING
<b>Control Point ID:</b>	0700	<b>Param Reported As:</b>	NOT APPLICABLE
<b>Sample Date:</b>	2016/08	<b>Frequency:</b>	MONTHLY
<b>Regulation:</b>	MISA COMPLIANCE	<b>Sector:</b>	PETROLEUM REFINERIES
<b>Value:</b>	31	<b>Component Type:</b>	NUM. IN AVERAGE
<b>Unit of Measure:</b>	KG/D		
<b>Control Point Name:</b>	PLANT - PROCESS EFFLUENT		
<b>Parameter Name:</b>	RESIDUE,PART LOSS ON IGNIT.		

**MISA Industrial Wastewater Discharge**

<b>Company Code:</b>	0000130104	<b>Result Structure:</b>	MISA MONTHLY REPORTING
<b>Control Point ID:</b>	0700	<b>Param Reported As:</b>	AS SULPHIDE
<b>Sample Date:</b>	2016/08	<b>Frequency:</b>	MONTHLY
<b>Regulation:</b>	MISA COMPLIANCE	<b>Sector:</b>	PETROLEUM REFINERIES
<b>Value:</b>	0.061501	<b>Component Type:</b>	AVERAGE
<b>Unit of Measure:</b>	KG/D		
<b>Control Point Name:</b>	PLANT - PROCESS EFFLUENT		
<b>Parameter Name:</b>	SULPHIDE, UNFILTERED REACTIVE		

**MISA Industrial Wastewater Discharge**

<b>Company Code:</b>	0000130104	<b>Result Structure:</b>	MISA MONTHLY REPORTING
<b>Control Point ID:</b>	0700	<b>Param Reported As:</b>	AS SULPHIDE
<b>Sample Date:</b>	2016/08	<b>Frequency:</b>	MONTHLY
<b>Regulation:</b>	MISA COMPLIANCE	<b>Sector:</b>	PETROLEUM REFINERIES
<b>Value:</b>	0.084847	<b>Component Type:</b>	MAXIMUM
<b>Unit of Measure:</b>	KG/D		
<b>Control Point Name:</b>	PLANT - PROCESS EFFLUENT		
<b>Parameter Name:</b>	SULPHIDE, UNFILTERED REACTIVE		

**MISA Industrial Wastewater Discharge**

**Company Code:** 0000130104  
**Control Point ID:** 0700  
**Sample Date:** 2016/09  
**Regulation:** MISA COMPLIANCE  
**Value:** 0  
**Unit of Measure:** KG/D  
**Control Point Name:** PLANT - PROCESS EFFLUENT  
**Parameter Name:** AMMONIUM+AMMONIA, TOTAL FILTER.REAC

**Result Structure:** MISA MONTHLY REPORTING  
**Param Reported As:** AS NITROGEN  
**Frequency:** MONTHLY  
**Sector:** PETROLEUM REFINERIES  
**Component Type:** AVERAGE

**MISA Industrial Wastewater Discharge**

**Company Code:** 0000130104  
**Control Point ID:** 0700  
**Sample Date:** 2016/09  
**Regulation:** MISA COMPLIANCE  
**Value:** 4  
**Unit of Measure:** KG/D  
**Control Point Name:** PLANT - PROCESS EFFLUENT  
**Parameter Name:** CARBON, DISSOLVED ORGANIC

**Result Structure:** MISA MONTHLY REPORTING  
**Param Reported As:** AS CARBON  
**Frequency:** MONTHLY  
**Sector:** PETROLEUM REFINERIES  
**Component Type:** NUM. IN AVERAGE

**MISA Industrial Wastewater Discharge**

**Company Code:** 0000130104  
**Control Point ID:** 0700  
**Sample Date:** 2016/09  
**Regulation:** MISA COMPLIANCE  
**Value:** 0.0087629  
**Unit of Measure:** KG/D  
**Control Point Name:** PLANT - PROCESS EFFLUENT  
**Parameter Name:** PHENOLICS, UNFILTERED REACTIVE

**Result Structure:** MISA MONTHLY REPORTING  
**Param Reported As:** AS PHENOL  
**Frequency:** MONTHLY  
**Sector:** PETROLEUM REFINERIES  
**Component Type:** AVERAGE

**MISA Industrial Wastewater Discharge**

**Company Code:** 0000130104  
**Control Point ID:** 0800  
**Sample Date:** 2016/06  
**Regulation:** MISA COMPLIANCE  
**Value:** 0.012894  
**Unit of Measure:** KG/D  
**Control Point Name:** PLANT - ONCE THROUGH COOLING WATER (OTCW)  
**Parameter Name:** BENZENE C6H6

**Result Structure:** MISA MONTHLY REPORTING  
**Param Reported As:** NOT APPLICABLE  
**Frequency:** MONTHLY  
**Sector:** PETROLEUM REFINERIES  
**Component Type:** MINIMUM

**MISA Industrial Wastewater Discharge**

**Company Code:** 0000130104  
**Control Point ID:** 0800  
**Sample Date:** 2016/06  
**Regulation:** MISA COMPLIANCE  
**Value:** 0.077392  
**Unit of Measure:** KG/D  
**Control Point Name:** PLANT - ONCE THROUGH COOLING WATER (OTCW)  
**Parameter Name:** PHENOLICS, UNFILTERED REACTIVE

**Result Structure:** MISA MONTHLY REPORTING  
**Param Reported As:** AS PHENOL  
**Frequency:** MONTHLY  
**Sector:** PETROLEUM REFINERIES  
**Component Type:** MAXIMUM

**MISA Industrial Wastewater Discharge**

**Company Code:** 0000130104  
**Control Point ID:** 0800  
**Sample Date:** 2016/06  
**Regulation:** MISA COMPLIANCE

**Result Structure:** MISA MONTHLY REPORTING  
**Param Reported As:** NOT APPLICABLE  
**Frequency:** MONTHLY  
**Sector:** PETROLEUM REFINERIES



**Value:** 0.015479 **Component Type:** MAXIMUM  
**Unit of Measure:** KG/D  
**Control Point Name:** PLANT - ONCE THROUGH COOLING WATER (OTCW)  
**Parameter Name:** TOLUENE C7H8

---

**Site:** PETRO-CANADA LUBRICANTS INC.  
MISSISSAUGA ON

**Database:**  
SRDS

**Company Code:** 0000130104  
**Works ID:**  
**SIC:**  
**SIC1:**  
**SIC1 Desc:**  
**SIC2:**  
**SIC2 Desc:**  
**SIC3:**  
**SIC3 Desc:**  
**Body of Water:**  
**Terminal Stream:**  
**SIC Desc:**  
**Mailing Address:**  
**Corp Address:**

**Sector:**  
**Region:**  
**District:**  
**UTM Zone:**  
**UTM Easting:**  
**UTM Northing:**  
**UTM Precision:**  
**Minor Basin:**  
**Major Basin:**  
**Report Year:** MISA 2017

**MISA Industrial Wastewater**  
**Discharge**

**Company Code:** 0000130104  
**Control Point ID:** 0700  
**Sample Date:** 2017/11  
**Regulation:** MISA COMPLIANCE  
**Value:** 6.9296  
**Unit of Measure:** KG/D  
**Control Point Name:** PLANT - PROCESS EFFLUENT  
**Parameter Name:** RESIDUE,PART LOSS ON IGNIT.

**Result Structure:** MISA MONTHLY REPORTING  
**Param Reported As:** NOT APPLICABLE  
**Frequency:** MONTHLY  
**Sector:** PETROLEUM REFINERIES  
**Component Type:** AVERAGE

**MISA Industrial Wastewater**  
**Discharge**

**Company Code:** 0000130104  
**Control Point ID:** 0700  
**Sample Date:** 2017/11  
**Regulation:** MISA COMPLIANCE  
**Value:** 9.481  
**Unit of Measure:** KG/D  
**Control Point Name:** PLANT - PROCESS EFFLUENT  
**Parameter Name:** RESIDUE,PART LOSS ON IGNIT.

**Result Structure:** MISA MONTHLY REPORTING  
**Param Reported As:** NOT APPLICABLE  
**Frequency:** MONTHLY  
**Sector:** PETROLEUM REFINERIES  
**Component Type:** MAXIMUM

**MISA Industrial Wastewater**  
**Discharge**

**Company Code:** 0000130104  
**Control Point ID:** 0700  
**Sample Date:** 2017/11  
**Regulation:** MISA COMPLIANCE  
**Value:** 5  
**Unit of Measure:** KG/D  
**Control Point Name:** PLANT - PROCESS EFFLUENT  
**Parameter Name:** SULPHIDE, UNFILTERED REACTIVE

**Result Structure:** MISA MONTHLY REPORTING  
**Param Reported As:** AS SULPHIDE  
**Frequency:** MONTHLY  
**Sector:** PETROLEUM REFINERIES  
**Component Type:** NUM. IN AVERAGE

**MISA Industrial Wastewater**  
**Discharge**

**Company Code:** 0000130104  
**Control Point ID:** 0700  
**Sample Date:** 2017/12

**Result Structure:** MISA MONTHLY REPORTING  
**Param Reported As:** AS CARBON  
**Frequency:** MONTHLY

**Regulation:** MISA COMPLIANCE  
**Value:** 17.178  
**Unit of Measure:** KG/D  
**Control Point Name:** PLANT - PROCESS EFFLUENT  
**Parameter Name:** CARBON, DISSOLVED ORGANIC

**Sector:** PETROLEUM REFINERIES  
**Component Type:** AVERAGE

**MISA Industrial Wastewater Discharge**

**Company Code:** 0000130104  
**Control Point ID:** 0700  
**Sample Date:** 2017/12  
**Regulation:** MISA COMPLIANCE  
**Value:** 31  
**Unit of Measure:** M3/D  
**Control Point Name:** PLANT - PROCESS EFFLUENT  
**Parameter Name:** FLOW

**Result Structure:** MISA MONTHLY REPORTING  
**Param Reported As:** NOT APPLICABLE  
**Frequency:** MONTHLY  
**Sector:** PETROLEUM REFINERIES  
**Component Type:** NUM. IN AVERAGE

**MISA Industrial Wastewater Discharge**

**Company Code:** 0000130104  
**Control Point ID:** 0700  
**Sample Date:** 2017/12  
**Regulation:** MISA COMPLIANCE  
**Value:** 2.8843  
**Unit of Measure:** KG/D  
**Control Point Name:** PLANT - PROCESS EFFLUENT  
**Parameter Name:** SOLVENT EXTRACTABLES

**Result Structure:** MISA MONTHLY REPORTING  
**Param Reported As:** NOT APPLICABLE  
**Frequency:** MONTHLY  
**Sector:** PETROLEUM REFINERIES  
**Component Type:** MAXIMUM

**MISA Industrial Wastewater Discharge**

**Company Code:** 0000130104  
**Control Point ID:** 0800  
**Sample Date:** 2017/01  
**Regulation:** MISA COMPLIANCE  
**Value:** 4  
**Unit of Measure:** KG/D  
**Control Point Name:** PLANT - O.T.C.W.  
**Parameter Name:** TOLUENE C7H8

**Result Structure:** MISA MONTHLY REPORTING  
**Param Reported As:** NOT APPLICABLE  
**Frequency:** MONTHLY  
**Sector:** PETROLEUM REFINERIES  
**Component Type:** NUM. IN AVERAGE

**MISA Industrial Wastewater Discharge**

**Company Code:** 0000130104  
**Control Point ID:** 0800  
**Sample Date:** 2017/02  
**Regulation:** MISA COMPLIANCE  
**Value:** 0.074408  
**Unit of Measure:** KG/D  
**Control Point Name:** PLANT - O.T.C.W.  
**Parameter Name:** PHENOLICS, UNFILTERED REACTIVE

**Result Structure:** MISA MONTHLY REPORTING  
**Param Reported As:** AS PHENOL  
**Frequency:** MONTHLY  
**Sector:** PETROLEUM REFINERIES  
**Component Type:** MAXIMUM

**MISA Industrial Wastewater Discharge**

**Company Code:** 0000130104  
**Control Point ID:** 0800  
**Sample Date:** 2017/02  
**Regulation:** MISA COMPLIANCE  
**Value:** 0.48842  
**Unit of Measure:** KG/D  
**Control Point Name:** PLANT - O.T.C.W.  
**Parameter Name:** SULPHIDE, UNFILTERED REACTIVE

**Result Structure:** MISA MONTHLY REPORTING  
**Param Reported As:** AS SULPHIDE  
**Frequency:** MONTHLY  
**Sector:** PETROLEUM REFINERIES  
**Component Type:** MINIMUM

**MISA Industrial Wastewater Discharge**

**Company Code:** 0000130104  
**Control Point ID:** 0800  
**Sample Date:** 2017/03  
**Regulation:** MISA COMPLIANCE  
**Value:** 5  
**Unit of Measure:** M3/D  
**Control Point Name:** PLANT - O.T.C.W.  
**Parameter Name:** FLOW

**Result Structure:** MISA MONTHLY REPORTING  
**Param Reported As:** NOT APPLICABLE  
**Frequency:** MONTHLY  
**Sector:** PETROLEUM REFINERIES  
**Component Type:** NUM. IN AVERAGE

**MISA Industrial Wastewater Discharge**

**Company Code:** 0000130104  
**Control Point ID:** 0800  
**Sample Date:** 2017/03  
**Regulation:** MISA COMPLIANCE  
**Value:** 0.014647  
**Unit of Measure:** KG/D  
**Control Point Name:** PLANT - O.T.C.W.  
**Parameter Name:** TOLUENE C7H8

**Result Structure:** MISA MONTHLY REPORTING  
**Param Reported As:** NOT APPLICABLE  
**Frequency:** MONTHLY  
**Sector:** PETROLEUM REFINERIES  
**Component Type:** MAXIMUM

**MISA Industrial Wastewater Discharge**

**Company Code:** 0000130104  
**Control Point ID:** 0800  
**Sample Date:** 2017/04  
**Regulation:** MISA COMPLIANCE  
**Value:** 0.014436  
**Unit of Measure:** KG/D  
**Control Point Name:** PLANT - O.T.C.W.  
**Parameter Name:** BENZENE C6H6

**Result Structure:** MISA MONTHLY REPORTING  
**Param Reported As:** NOT APPLICABLE  
**Frequency:** MONTHLY  
**Sector:** PETROLEUM REFINERIES  
**Component Type:** MAXIMUM

**MISA Industrial Wastewater Discharge**

**Company Code:** 0000130104  
**Control Point ID:** 0800  
**Sample Date:** 2017/04  
**Regulation:** MISA COMPLIANCE  
**Value:** 0.01426  
**Unit of Measure:** KG/D  
**Control Point Name:** PLANT - O.T.C.W.  
**Parameter Name:** TOLUENE C7H8

**Result Structure:** MISA MONTHLY REPORTING  
**Param Reported As:** NOT APPLICABLE  
**Frequency:** MONTHLY  
**Sector:** PETROLEUM REFINERIES  
**Component Type:** AVERAGE

**MISA Industrial Wastewater Discharge**

**Company Code:** 0000130104  
**Control Point ID:** 0800  
**Sample Date:** 2017/05  
**Regulation:** MISA COMPLIANCE  
**Value:** 76472.3  
**Unit of Measure:** M3/D  
**Control Point Name:** PLANT - O.T.C.W.  
**Parameter Name:** FLOW

**Result Structure:** MISA MONTHLY REPORTING  
**Param Reported As:** NOT APPLICABLE  
**Frequency:** MONTHLY  
**Sector:** PETROLEUM REFINERIES  
**Component Type:** MAXIMUM

**MISA Industrial Wastewater Discharge**

**Company Code:** 0000130104  
**Control Point ID:** 0800  
**Sample Date:** 2017/05  
**Regulation:** MISA COMPLIANCE  
**Value:** 0.076473  
**Unit of Measure:** KG/D  
**Control Point Name:** PLANT - O.T.C.W.  
**Parameter Name:** PHENOLICS, UNFILTERED REACTIVE

**Result Structure:** MISA MONTHLY REPORTING  
**Param Reported As:** AS PHENOL  
**Frequency:** MONTHLY  
**Sector:** PETROLEUM REFINERIES  
**Component Type:** MAXIMUM

**MISA Industrial Wastewater Discharge**

**Company Code:** 0000130104  
**Control Point ID:** 0800  
**Sample Date:** 2017/05  
**Regulation:** MISA COMPLIANCE  
**Value:** 0.5353  
**Unit of Measure:** KG/D  
**Control Point Name:** PLANT - O.T.C.W.  
**Parameter Name:** SULPHIDE, UNFILTERED REACTIVE

**Result Structure:** MISA MONTHLY REPORTING  
**Param Reported As:** AS SULPHIDE  
**Frequency:** MONTHLY  
**Sector:** PETROLEUM REFINERIES  
**Component Type:** MAXIMUM

**MISA Industrial Wastewater Discharge**

**Company Code:** 0000130104  
**Control Point ID:** 0800  
**Sample Date:** 2017/05  
**Regulation:** MISA COMPLIANCE  
**Value:** 0.013891  
**Unit of Measure:** KG/D  
**Control Point Name:** PLANT - O.T.C.W.  
**Parameter Name:** TOLUENE C7H8

**Result Structure:** MISA MONTHLY REPORTING  
**Param Reported As:** NOT APPLICABLE  
**Frequency:** MONTHLY  
**Sector:** PETROLEUM REFINERIES  
**Component Type:** MINIMUM

**MISA Industrial Wastewater Discharge**

**Company Code:** 0000130104  
**Control Point ID:** 0800  
**Sample Date:** 2017/06  
**Regulation:** MISA COMPLIANCE  
**Value:** 4  
**Unit of Measure:** KG/D  
**Control Point Name:** PLANT - O.T.C.W.  
**Parameter Name:** BENZENE C6H6

**Result Structure:** MISA MONTHLY REPORTING  
**Param Reported As:** NOT APPLICABLE  
**Frequency:** MONTHLY  
**Sector:** PETROLEUM REFINERIES  
**Component Type:** NUM. IN AVERAGE

**MISA Industrial Wastewater Discharge**

**Company Code:** 0000130104  
**Control Point ID:** 0700  
**Sample Date:** 2017/02  
**Regulation:** MISA COMPLIANCE  
**Value:** 0  
**Unit of Measure:** KG/D  
**Control Point Name:** PLANT - PROCESS EFFLUENT  
**Parameter Name:** AMMONIUM+AMMONIA, TOTAL FILTER.REAC

**Result Structure:** MISA MONTHLY REPORTING  
**Param Reported As:** AS NITROGEN  
**Frequency:** MONTHLY  
**Sector:** PETROLEUM REFINERIES  
**Component Type:** MINIMUM

**MISA Industrial Wastewater Discharge**

**Company Code:** 0000130104  
**Control Point ID:** 0700  
**Sample Date:** 2017/02  
**Regulation:** MISA COMPLIANCE  
**Value:** 4

**Result Structure:** MISA MONTHLY REPORTING  
**Param Reported As:** AS NITROGEN  
**Frequency:** MONTHLY  
**Sector:** PETROLEUM REFINERIES  
**Component Type:** NUM. IN AVERAGE

**Unit of Measure:** KG/D  
**Control Point Name:** PLANT - PROCESS EFFLUENT  
**Parameter Name:** AMMONIUM+AMMONIA, TOTAL FILTER.REAC

**MISA Industrial Wastewater**  
**Discharge**

<b>Company Code:</b>	0000130104	<b>Result Structure:</b>	MISA MONTHLY REPORTING
<b>Control Point ID:</b>	0700	<b>Param Reported As:</b>	NOT APPLICABLE
<b>Sample Date:</b>	2017/02	<b>Frequency:</b>	MONTHLY
<b>Regulation:</b>	MISA COMPLIANCE	<b>Sector:</b>	PETROLEUM REFINERIES
<b>Value:</b>	6.073	<b>Component Type:</b>	MINIMUM
<b>Unit of Measure:</b>	KG/D		
<b>Control Point Name:</b>	PLANT - PROCESS EFFLUENT		
<b>Parameter Name:</b>	RESIDUE, PARTICULATE		

**MISA Industrial Wastewater**  
**Discharge**

<b>Company Code:</b>	0000130104	<b>Result Structure:</b>	MISA MONTHLY REPORTING
<b>Control Point ID:</b>	0800	<b>Param Reported As:</b>	AS SULPHIDE
<b>Sample Date:</b>	2017/08	<b>Frequency:</b>	MONTHLY
<b>Regulation:</b>	MISA COMPLIANCE	<b>Sector:</b>	PETROLEUM REFINERIES
<b>Value:</b>	5	<b>Component Type:</b>	NUM. IN AVERAGE
<b>Unit of Measure:</b>	KG/D		
<b>Control Point Name:</b>	PLANT - O.T.C.W.		
<b>Parameter Name:</b>	SULPHIDE, UNFILTERED REACTIVE		

**MISA Industrial Wastewater**  
**Discharge**

<b>Company Code:</b>	0000130104	<b>Result Structure:</b>	MISA MONTHLY REPORTING
<b>Control Point ID:</b>	0800	<b>Param Reported As:</b>	NOT APPLICABLE
<b>Sample Date:</b>	2017/08	<b>Frequency:</b>	MONTHLY
<b>Regulation:</b>	MISA COMPLIANCE	<b>Sector:</b>	PETROLEUM REFINERIES
<b>Value:</b>	0.014434	<b>Component Type:</b>	MINIMUM
<b>Unit of Measure:</b>	KG/D		
<b>Control Point Name:</b>	PLANT - O.T.C.W.		
<b>Parameter Name:</b>	TOLUENE C7H8		

**MISA Industrial Wastewater**  
**Discharge**

<b>Company Code:</b>	0000130104	<b>Result Structure:</b>	MISA MONTHLY REPORTING
<b>Control Point ID:</b>	0800	<b>Param Reported As:</b>	NOT APPLICABLE
<b>Sample Date:</b>	2017/09	<b>Frequency:</b>	MONTHLY
<b>Regulation:</b>	MISA COMPLIANCE	<b>Sector:</b>	PETROLEUM REFINERIES
<b>Value:</b>	4	<b>Component Type:</b>	NUM. IN AVERAGE
<b>Unit of Measure:</b>	M3/D		
<b>Control Point Name:</b>	PLANT - O.T.C.W.		
<b>Parameter Name:</b>	FLOW		

**MISA Industrial Wastewater**  
**Discharge**

<b>Company Code:</b>	0000130104	<b>Result Structure:</b>	MISA MONTHLY REPORTING
<b>Control Point ID:</b>	0800	<b>Param Reported As:</b>	AS PHENOL
<b>Sample Date:</b>	2017/09	<b>Frequency:</b>	MONTHLY
<b>Regulation:</b>	MISA COMPLIANCE	<b>Sector:</b>	PETROLEUM REFINERIES
<b>Value:</b>	0.072413	<b>Component Type:</b>	AVERAGE
<b>Unit of Measure:</b>	KG/D		
<b>Control Point Name:</b>	PLANT - O.T.C.W.		
<b>Parameter Name:</b>	PHENOLICS, UNFILTERED REACTIVE		

**MISA Industrial Wastewater Discharge**

<b>Company Code:</b>	0000130104	<b>Result Structure:</b>	MISA MONTHLY REPORTING
<b>Control Point ID:</b>	0800	<b>Param Reported As:</b>	AS PHENOL
<b>Sample Date:</b>	2017/09	<b>Frequency:</b>	MONTHLY
<b>Regulation:</b>	MISA COMPLIANCE	<b>Sector:</b>	PETROLEUM REFINERIES
<b>Value:</b>	4	<b>Component Type:</b>	NUM. IN AVERAGE
<b>Unit of Measure:</b>	KG/D		
<b>Control Point Name:</b>	PLANT - O.T.C.W.		
<b>Parameter Name:</b>	PHENOLICS, UNFILTERED REACTIVE		

**MISA Industrial Wastewater Discharge**

<b>Company Code:</b>	0000130104	<b>Result Structure:</b>	MISA MONTHLY REPORTING
<b>Control Point ID:</b>	0700	<b>Param Reported As:</b>	NOT APPLICABLE
<b>Sample Date:</b>	2017/02	<b>Frequency:</b>	MONTHLY
<b>Regulation:</b>	MISA COMPLIANCE	<b>Sector:</b>	PETROLEUM REFINERIES
<b>Value:</b>	3.6968	<b>Component Type:</b>	MAXIMUM
<b>Unit of Measure:</b>	KG/D		
<b>Control Point Name:</b>	PLANT - PROCESS EFFLUENT		
<b>Parameter Name:</b>	SOLVENT EXTRACTABLES		

**MISA Industrial Wastewater Discharge**

<b>Company Code:</b>	0000130104	<b>Result Structure:</b>	MISA MONTHLY REPORTING
<b>Control Point ID:</b>	0700	<b>Param Reported As:</b>	NOT APPLICABLE
<b>Sample Date:</b>	2017/02	<b>Frequency:</b>	MONTHLY
<b>Regulation:</b>	MISA COMPLIANCE	<b>Sector:</b>	PETROLEUM REFINERIES
<b>Value:</b>	4	<b>Component Type:</b>	NUM. IN AVERAGE
<b>Unit of Measure:</b>	KG/D		
<b>Control Point Name:</b>	PLANT - PROCESS EFFLUENT		
<b>Parameter Name:</b>	SOLVENT EXTRACTABLES		

**MISA Industrial Wastewater Discharge**

<b>Company Code:</b>	0000130104	<b>Result Structure:</b>	MISA MONTHLY REPORTING
<b>Control Point ID:</b>	0700	<b>Param Reported As:</b>	NOT APPLICABLE
<b>Sample Date:</b>	2017/03	<b>Frequency:</b>	MONTHLY
<b>Regulation:</b>	MISA COMPLIANCE	<b>Sector:</b>	PETROLEUM REFINERIES
<b>Value:</b>	5611.3	<b>Component Type:</b>	AVERAGE
<b>Unit of Measure:</b>	M3/D		
<b>Control Point Name:</b>	PLANT - PROCESS EFFLUENT		
<b>Parameter Name:</b>	FLOW		

**MISA Industrial Wastewater Discharge**

<b>Company Code:</b>	0000130104	<b>Result Structure:</b>	MISA MONTHLY REPORTING
<b>Control Point ID:</b>	0700	<b>Param Reported As:</b>	NOT APPLICABLE
<b>Sample Date:</b>	2017/03	<b>Frequency:</b>	MONTHLY
<b>Regulation:</b>	MISA COMPLIANCE	<b>Sector:</b>	PETROLEUM REFINERIES
<b>Value:</b>	10063	<b>Component Type:</b>	MAXIMUM
<b>Unit of Measure:</b>	M3/D		
<b>Control Point Name:</b>	PLANT - PROCESS EFFLUENT		
<b>Parameter Name:</b>	FLOW		

**MISA Industrial Wastewater Discharge**

<b>Company Code:</b>	0000130104	<b>Result Structure:</b>	MISA MONTHLY REPORTING
<b>Control Point ID:</b>	0800	<b>Param Reported As:</b>	AS PHENOL

**Sample Date:** 2017/10  
**Regulation:** MISA COMPLIANCE  
**Value:** 0.070954  
**Unit of Measure:** KG/D  
**Control Point Name:** PLANT - O.T.C.W.  
**Parameter Name:** PHENOLICS, UNFILTERED REACTIVE

**Frequency:** MONTHLY  
**Sector:** PETROLEUM REFINERIES  
**Component Type:** MAXIMUM

**MISA Industrial Wastewater Discharge**

**Company Code:** 0000130104  
**Control Point ID:** 0800  
**Sample Date:** 2017/10  
**Regulation:** MISA COMPLIANCE  
**Value:** 0.012716  
**Unit of Measure:** KG/D  
**Control Point Name:** PLANT - O.T.C.W.  
**Parameter Name:** TOLUENE C7H8

**Result Structure:** MISA MONTHLY REPORTING  
**Param Reported As:** NOT APPLICABLE  
**Frequency:** MONTHLY  
**Sector:** PETROLEUM REFINERIES  
**Component Type:** AVERAGE

**MISA Industrial Wastewater Discharge**

**Company Code:** 0000130104  
**Control Point ID:** 0800  
**Sample Date:** 2017/11  
**Regulation:** MISA COMPLIANCE  
**Value:** 5  
**Unit of Measure:** KG/D  
**Control Point Name:** PLANT - O.T.C.W.  
**Parameter Name:** BENZENE C6H6

**Result Structure:** MISA MONTHLY REPORTING  
**Param Reported As:** NOT APPLICABLE  
**Frequency:** MONTHLY  
**Sector:** PETROLEUM REFINERIES  
**Component Type:** NUM. IN AVERAGE

**MISA Industrial Wastewater Discharge**

**Company Code:** 0000130104  
**Control Point ID:** 0700  
**Sample Date:** 2017/11  
**Regulation:** MISA COMPLIANCE  
**Value:** 0.032165  
**Unit of Measure:** KG/D  
**Control Point Name:** PLANT - PROCESS EFFLUENT  
**Parameter Name:** SULPHIDE, UNFILTERED REACTIVE

**Result Structure:** MISA MONTHLY REPORTING  
**Param Reported As:** AS SULPHIDE  
**Frequency:** MONTHLY  
**Sector:** PETROLEUM REFINERIES  
**Component Type:** MINIMUM

**MISA Industrial Wastewater Discharge**

**Company Code:** 0000130104  
**Control Point ID:** 0700  
**Sample Date:** 2017/12  
**Regulation:** MISA COMPLIANCE  
**Value:** 0  
**Unit of Measure:** KG/D  
**Control Point Name:** PLANT - PROCESS EFFLUENT  
**Parameter Name:** AMMONIUM+AMMONIA, TOTAL FILTER.REAC

**Result Structure:** MISA MONTHLY REPORTING  
**Param Reported As:** AS NITROGEN  
**Frequency:** MONTHLY  
**Sector:** PETROLEUM REFINERIES  
**Component Type:** MAXIMUM

**MISA Industrial Wastewater Discharge**

**Company Code:** 0000130104  
**Control Point ID:** 0700  
**Sample Date:** 2017/12  
**Regulation:** MISA COMPLIANCE  
**Value:** 15.407  
**Unit of Measure:** KG/D  
**Control Point Name:** PLANT - PROCESS EFFLUENT

**Result Structure:** MISA MONTHLY REPORTING  
**Param Reported As:** AS CARBON  
**Frequency:** MONTHLY  
**Sector:** PETROLEUM REFINERIES  
**Component Type:** MINIMUM

Parameter Name: CARBON, DISSOLVED ORGANIC

**MISA Industrial Wastewater Discharge**

<b>Company Code:</b>	0000130104	<b>Result Structure:</b>	MISA MONTHLY REPORTING
<b>Control Point ID:</b>	0700	<b>Param Reported As:</b>	AS CARBON
<b>Sample Date:</b>	2017/12	<b>Frequency:</b>	MONTHLY
<b>Regulation:</b>	MISA COMPLIANCE	<b>Sector:</b>	PETROLEUM REFINERIES
<b>Value:</b>	4	<b>Component Type:</b>	NUM. IN AVERAGE
<b>Unit of Measure:</b>	KG/D		
<b>Control Point Name:</b>	PLANT - PROCESS EFFLUENT		
<b>Parameter Name:</b>	CARBON, DISSOLVED ORGANIC		

**MISA Industrial Wastewater Discharge**

<b>Company Code:</b>	0000130104	<b>Result Structure:</b>	MISA MONTHLY REPORTING
<b>Control Point ID:</b>	0700	<b>Param Reported As:</b>	AS PHENOL
<b>Sample Date:</b>	2017/12	<b>Frequency:</b>	MONTHLY
<b>Regulation:</b>	MISA COMPLIANCE	<b>Sector:</b>	PETROLEUM REFINERIES
<b>Value:</b>	0.0047879	<b>Component Type:</b>	AVERAGE
<b>Unit of Measure:</b>	KG/D		
<b>Control Point Name:</b>	PLANT - PROCESS EFFLUENT		
<b>Parameter Name:</b>	PHENOLICS, UNFILTERED REACTIVE		

**MISA Industrial Wastewater Discharge**

<b>Company Code:</b>	0000130104	<b>Result Structure:</b>	MISA MONTHLY REPORTING
<b>Control Point ID:</b>	0700	<b>Param Reported As:</b>	AS PHENOL
<b>Sample Date:</b>	2017/12	<b>Frequency:</b>	MONTHLY
<b>Regulation:</b>	MISA COMPLIANCE	<b>Sector:</b>	PETROLEUM REFINERIES
<b>Value:</b>	0.003691	<b>Component Type:</b>	MINIMUM
<b>Unit of Measure:</b>	KG/D		
<b>Control Point Name:</b>	PLANT - PROCESS EFFLUENT		
<b>Parameter Name:</b>	PHENOLICS, UNFILTERED REACTIVE		

**MISA Industrial Wastewater Discharge**

<b>Company Code:</b>	0000130104	<b>Result Structure:</b>	MISA MONTHLY REPORTING
<b>Control Point ID:</b>	0700	<b>Param Reported As:</b>	AS PHOSPHORUS
<b>Sample Date:</b>	2017/12	<b>Frequency:</b>	MONTHLY
<b>Regulation:</b>	MISA COMPLIANCE	<b>Sector:</b>	PETROLEUM REFINERIES
<b>Value:</b>	1.0938	<b>Component Type:</b>	AVERAGE
<b>Unit of Measure:</b>	KG/D		
<b>Control Point Name:</b>	PLANT - PROCESS EFFLUENT		
<b>Parameter Name:</b>	PHOSPHORUS, UNFILTERED TOTAL		

**MISA Industrial Wastewater Discharge**

<b>Company Code:</b>	0000130104	<b>Result Structure:</b>	MISA MONTHLY REPORTING
<b>Control Point ID:</b>	0700	<b>Param Reported As:</b>	AS PHOSPHORUS
<b>Sample Date:</b>	2017/12	<b>Frequency:</b>	MONTHLY
<b>Regulation:</b>	MISA COMPLIANCE	<b>Sector:</b>	PETROLEUM REFINERIES
<b>Value:</b>	1.2884	<b>Component Type:</b>	MAXIMUM
<b>Unit of Measure:</b>	KG/D		
<b>Control Point Name:</b>	PLANT - PROCESS EFFLUENT		
<b>Parameter Name:</b>	PHOSPHORUS, UNFILTERED TOTAL		

**MISA Industrial Wastewater Discharge**



**Company Code:** 0000130104  
**Control Point ID:** 0800  
**Sample Date:** 2017/02  
**Regulation:** MISA COMPLIANCE  
**Value:** 0.52086  
**Unit of Measure:** KG/D  
**Control Point Name:** PLANT - O.T.C.W.  
**Parameter Name:** SULPHIDE, UNFILTERED REACTIVE

**Result Structure:** MISA MONTHLY REPORTING  
**Param Reported As:** AS SULPHIDE  
**Frequency:** MONTHLY  
**Sector:** PETROLEUM REFINERIES  
**Component Type:** MAXIMUM

**MISA Industrial Wastewater Discharge**

**Company Code:** 0000130104  
**Control Point ID:** 0800  
**Sample Date:** 2017/02  
**Regulation:** MISA COMPLIANCE  
**Value:** 0.014354  
**Unit of Measure:** KG/D  
**Control Point Name:** PLANT - O.T.C.W.  
**Parameter Name:** TOLUENE C7H8

**Result Structure:** MISA MONTHLY REPORTING  
**Param Reported As:** NOT APPLICABLE  
**Frequency:** MONTHLY  
**Sector:** PETROLEUM REFINERIES  
**Component Type:** AVERAGE

**MISA Industrial Wastewater Discharge**

**Company Code:** 0000130104  
**Control Point ID:** 0800  
**Sample Date:** 2017/03  
**Regulation:** MISA COMPLIANCE  
**Value:** 5  
**Unit of Measure:** KG/D  
**Control Point Name:** PLANT - O.T.C.W.  
**Parameter Name:** PHENOLICS, UNFILTERED REACTIVE

**Result Structure:** MISA MONTHLY REPORTING  
**Param Reported As:** AS PHENOL  
**Frequency:** MONTHLY  
**Sector:** PETROLEUM REFINERIES  
**Component Type:** NUM. IN AVERAGE

**MISA Industrial Wastewater Discharge**

**Company Code:** 0000130104  
**Control Point ID:** 0800  
**Sample Date:** 2017/03  
**Regulation:** MISA COMPLIANCE  
**Value:** 0.013964  
**Unit of Measure:** KG/D  
**Control Point Name:** PLANT - O.T.C.W.  
**Parameter Name:** TOLUENE C7H8

**Result Structure:** MISA MONTHLY REPORTING  
**Param Reported As:** NOT APPLICABLE  
**Frequency:** MONTHLY  
**Sector:** PETROLEUM REFINERIES  
**Component Type:** AVERAGE

**MISA Industrial Wastewater Discharge**

**Company Code:** 0000130104  
**Control Point ID:** 0800  
**Sample Date:** 2017/04  
**Regulation:** MISA COMPLIANCE  
**Value:** 0.01426  
**Unit of Measure:** KG/D  
**Control Point Name:** PLANT - O.T.C.W.  
**Parameter Name:** BENZENE C6H6

**Result Structure:** MISA MONTHLY REPORTING  
**Param Reported As:** NOT APPLICABLE  
**Frequency:** MONTHLY  
**Sector:** PETROLEUM REFINERIES  
**Component Type:** AVERAGE

**MISA Industrial Wastewater Discharge**

**Company Code:** 0000130104  
**Control Point ID:** 0800  
**Sample Date:** 2017/04  
**Regulation:** MISA COMPLIANCE

**Result Structure:** MISA MONTHLY REPORTING  
**Param Reported As:** AS PHENOL  
**Frequency:** MONTHLY  
**Sector:** PETROLEUM REFINERIES

**Value:** 0.070475 **Component Type:** MINIMUM  
**Unit of Measure:** KG/D  
**Control Point Name:** PLANT - O.T.C.W.  
**Parameter Name:** PHENOLICS, UNFILTERED REACTIVE

**MISA Industrial Wastewater Discharge**

**Company Code:** 0000130104 **Result Structure:** MISA MONTHLY REPORTING  
**Control Point ID:** 0800 **Param Reported As:** AS SULPHIDE  
**Sample Date:** 2017/04 **Frequency:** MONTHLY  
**Regulation:** MISA COMPLIANCE **Sector:** PETROLEUM REFINERIES  
**Value:** 0.50524 **Component Type:** MAXIMUM  
**Unit of Measure:** KG/D  
**Control Point Name:** PLANT - O.T.C.W.  
**Parameter Name:** SULPHIDE, UNFILTERED REACTIVE

**MISA Industrial Wastewater Discharge**

**Company Code:** 0000130104 **Result Structure:** MISA MONTHLY REPORTING  
**Control Point ID:** 0800 **Param Reported As:** NOT APPLICABLE  
**Sample Date:** 2017/05 **Frequency:** MONTHLY  
**Regulation:** MISA COMPLIANCE **Sector:** PETROLEUM REFINERIES  
**Value:** 0.014419 **Component Type:** AVERAGE  
**Unit of Measure:** KG/D  
**Control Point Name:** PLANT - O.T.C.W.  
**Parameter Name:** BENZENE C6H6

**MISA Industrial Wastewater Discharge**

**Company Code:** 0000130104 **Result Structure:** MISA MONTHLY REPORTING  
**Control Point ID:** 0800 **Param Reported As:** NOT APPLICABLE  
**Sample Date:** 2017/05 **Frequency:** MONTHLY  
**Regulation:** MISA COMPLIANCE **Sector:** PETROLEUM REFINERIES  
**Value:** 69455.3 **Component Type:** MINIMUM  
**Unit of Measure:** M3/D  
**Control Point Name:** PLANT - O.T.C.W.  
**Parameter Name:** FLOW

**MISA Industrial Wastewater Discharge**

**Company Code:** 0000130104 **Result Structure:** MISA MONTHLY REPORTING  
**Control Point ID:** 0800 **Param Reported As:** AS PHENOL  
**Sample Date:** 2017/05 **Frequency:** MONTHLY  
**Regulation:** MISA COMPLIANCE **Sector:** PETROLEUM REFINERIES  
**Value:** 0.069455 **Component Type:** MINIMUM  
**Unit of Measure:** KG/D  
**Control Point Name:** PLANT - O.T.C.W.  
**Parameter Name:** PHENOLICS, UNFILTERED REACTIVE

**MISA Industrial Wastewater Discharge**

**Company Code:** 0000130104 **Result Structure:** MISA MONTHLY REPORTING  
**Control Point ID:** 0800 **Param Reported As:** NOT APPLICABLE  
**Sample Date:** 2017/06 **Frequency:** MONTHLY  
**Regulation:** MISA COMPLIANCE **Sector:** PETROLEUM REFINERIES  
**Value:** 0.014046 **Component Type:** AVERAGE  
**Unit of Measure:** KG/D  
**Control Point Name:** PLANT - O.T.C.W.  
**Parameter Name:** BENZENE C6H6

**MISA Industrial Wastewater Discharge**

**Company Code:** 0000130104  
**Control Point ID:** 0700  
**Sample Date:** 2017/01  
**Regulation:** MISA COMPLIANCE  
**Value:** 9499  
**Unit of Measure:** M3/D  
**Control Point Name:** PLANT - PROCESS EFFLUENT  
**Parameter Name:** FLOW

**Result Structure:** MISA MONTHLY REPORTING  
**Param Reported As:** NOT APPLICABLE  
**Frequency:** MONTHLY  
**Sector:** PETROLEUM REFINERIES  
**Component Type:** MAXIMUM

**MISA Industrial Wastewater Discharge**

**Company Code:** 0000130104  
**Control Point ID:** 0700  
**Sample Date:** 2017/01  
**Regulation:** MISA COMPLIANCE  
**Value:** 4  
**Unit of Measure:** KG/D  
**Control Point Name:** PLANT - PROCESS EFFLUENT  
**Parameter Name:** RESIDUE, PARTICULATE

**Result Structure:** MISA MONTHLY REPORTING  
**Param Reported As:** NOT APPLICABLE  
**Frequency:** MONTHLY  
**Sector:** PETROLEUM REFINERIES  
**Component Type:** NUM. IN AVERAGE

**MISA Industrial Wastewater Discharge**

**Company Code:** 0000130104  
**Control Point ID:** 0700  
**Sample Date:** 2017/01  
**Regulation:** MISA COMPLIANCE  
**Value:** 4.002  
**Unit of Measure:** KG/D  
**Control Point Name:** PLANT - PROCESS EFFLUENT  
**Parameter Name:** SOLVENT EXTRACTABLES

**Result Structure:** MISA MONTHLY REPORTING  
**Param Reported As:** NOT APPLICABLE  
**Frequency:** MONTHLY  
**Sector:** PETROLEUM REFINERIES  
**Component Type:** AVERAGE

**MISA Industrial Wastewater Discharge**

**Company Code:** 0000130104  
**Control Point ID:** 0700  
**Sample Date:** 2017/01  
**Regulation:** MISA COMPLIANCE  
**Value:** 4.4828  
**Unit of Measure:** KG/D  
**Control Point Name:** PLANT - PROCESS EFFLUENT  
**Parameter Name:** SOLVENT EXTRACTABLES

**Result Structure:** MISA MONTHLY REPORTING  
**Param Reported As:** NOT APPLICABLE  
**Frequency:** MONTHLY  
**Sector:** PETROLEUM REFINERIES  
**Component Type:** MAXIMUM

**MISA Industrial Wastewater Discharge**

**Company Code:** 0000130104  
**Control Point ID:** 0800  
**Sample Date:** 2017/07  
**Regulation:** MISA COMPLIANCE  
**Value:** 70505.3  
**Unit of Measure:** M3/D  
**Control Point Name:** PLANT - O.T.C.W.  
**Parameter Name:** FLOW

**Result Structure:** MISA MONTHLY REPORTING  
**Param Reported As:** NOT APPLICABLE  
**Frequency:** MONTHLY  
**Sector:** PETROLEUM REFINERIES  
**Component Type:** MINIMUM

**MISA Industrial Wastewater Discharge**

**Company Code:** 0000130104

**Result Structure:** MISA MONTHLY REPORTING

**Control Point ID:** 0800  
**Sample Date:** 2017/07  
**Regulation:** MISA COMPLIANCE  
**Value:** 4  
**Unit of Measure:** KG/D  
**Control Point Name:** PLANT - O.T.C.W.  
**Parameter Name:** TOLUENE C7H8

**Param Reported As:** NOT APPLICABLE  
**Frequency:** MONTHLY  
**Sector:** PETROLEUM REFINERIES  
**Component Type:** NUM. IN AVERAGE

**MISA Industrial Wastewater Discharge**

**Company Code:** 0000130104  
**Control Point ID:** 0800  
**Sample Date:** 2017/08  
**Regulation:** MISA COMPLIANCE  
**Value:** 0.50517  
**Unit of Measure:** KG/D  
**Control Point Name:** PLANT - O.T.C.W.  
**Parameter Name:** SULPHIDE, UNFILTERED REACTIVE

**Result Structure:** MISA MONTHLY REPORTING  
**Param Reported As:** AS SULPHIDE  
**Frequency:** MONTHLY  
**Sector:** PETROLEUM REFINERIES  
**Component Type:** MINIMUM

**MISA Industrial Wastewater Discharge**

**Company Code:** 0000130104  
**Control Point ID:** 0800  
**Sample Date:** 2017/09  
**Regulation:** MISA COMPLIANCE  
**Value:** 73952.6  
**Unit of Measure:** M3/D  
**Control Point Name:** PLANT - O.T.C.W.  
**Parameter Name:** FLOW

**Result Structure:** MISA MONTHLY REPORTING  
**Param Reported As:** NOT APPLICABLE  
**Frequency:** MONTHLY  
**Sector:** PETROLEUM REFINERIES  
**Component Type:** MAXIMUM

**MISA Industrial Wastewater Discharge**

**Company Code:** 0000130104  
**Control Point ID:** 0800  
**Sample Date:** 2017/09  
**Regulation:** MISA COMPLIANCE  
**Value:** 4  
**Unit of Measure:** KG/D  
**Control Point Name:** PLANT - O.T.C.W.  
**Parameter Name:** SULPHIDE, UNFILTERED REACTIVE

**Result Structure:** MISA MONTHLY REPORTING  
**Param Reported As:** AS SULPHIDE  
**Frequency:** MONTHLY  
**Sector:** PETROLEUM REFINERIES  
**Component Type:** NUM. IN AVERAGE

**MISA Industrial Wastewater Discharge**

**Company Code:** 0000130104  
**Control Point ID:** 0800  
**Sample Date:** 2017/09  
**Regulation:** MISA COMPLIANCE  
**Value:** 0.014482  
**Unit of Measure:** KG/D  
**Control Point Name:** PLANT - O.T.C.W.  
**Parameter Name:** TOLUENE C7H8

**Result Structure:** MISA MONTHLY REPORTING  
**Param Reported As:** NOT APPLICABLE  
**Frequency:** MONTHLY  
**Sector:** PETROLEUM REFINERIES  
**Component Type:** AVERAGE

**MISA Industrial Wastewater Discharge**

**Company Code:** 0000130104  
**Control Point ID:** 0700  
**Sample Date:** 2017/03  
**Regulation:** MISA COMPLIANCE  
**Value:** 7.397  
**Unit of Measure:** KG/D

**Result Structure:** MISA MONTHLY REPORTING  
**Param Reported As:** NOT APPLICABLE  
**Frequency:** MONTHLY  
**Sector:** PETROLEUM REFINERIES  
**Component Type:** MAXIMUM

**Control Point Name:** PLANT - PROCESS EFFLUENT  
**Parameter Name:** RESIDUE, PARTICULATE

**MISA Industrial Wastewater Discharge**

<b>Company Code:</b>	0000130104	<b>Result Structure:</b>	MISA MONTHLY REPORTING
<b>Control Point ID:</b>	0800	<b>Param Reported As:</b>	AS PHENOL
<b>Sample Date:</b>	2017/10	<b>Frequency:</b>	MONTHLY
<b>Regulation:</b>	MISA COMPLIANCE	<b>Sector:</b>	PETROLEUM REFINERIES
<b>Value:</b>	0.063579	<b>Component Type:</b>	AVERAGE
<b>Unit of Measure:</b>	KG/D		
<b>Control Point Name:</b>	PLANT - O.T.C.W.		
<b>Parameter Name:</b>	PHENOLICS, UNFILTERED REACTIVE		

**MISA Industrial Wastewater Discharge**

<b>Company Code:</b>	0000130104	<b>Result Structure:</b>	MISA MONTHLY REPORTING
<b>Control Point ID:</b>	0800	<b>Param Reported As:</b>	AS SULPHIDE
<b>Sample Date:</b>	2017/10	<b>Frequency:</b>	MONTHLY
<b>Regulation:</b>	MISA COMPLIANCE	<b>Sector:</b>	PETROLEUM REFINERIES
<b>Value:</b>	0.44505	<b>Component Type:</b>	AVERAGE
<b>Unit of Measure:</b>	KG/D		
<b>Control Point Name:</b>	PLANT - O.T.C.W.		
<b>Parameter Name:</b>	SULPHIDE, UNFILTERED REACTIVE		

**MISA Industrial Wastewater Discharge**

<b>Company Code:</b>	0000130104	<b>Result Structure:</b>	MISA MONTHLY REPORTING
<b>Control Point ID:</b>	0800	<b>Param Reported As:</b>	NOT APPLICABLE
<b>Sample Date:</b>	2017/11	<b>Frequency:</b>	MONTHLY
<b>Regulation:</b>	MISA COMPLIANCE	<b>Sector:</b>	PETROLEUM REFINERIES
<b>Value:</b>	0.014206	<b>Component Type:</b>	MINIMUM
<b>Unit of Measure:</b>	KG/D		
<b>Control Point Name:</b>	PLANT - O.T.C.W.		
<b>Parameter Name:</b>	TOLUENE C7H8		

**MISA Industrial Wastewater Discharge**

<b>Company Code:</b>	0000130104	<b>Result Structure:</b>	MISA MONTHLY REPORTING
<b>Control Point ID:</b>	0700	<b>Param Reported As:</b>	NOT APPLICABLE
<b>Sample Date:</b>	2017/03	<b>Frequency:</b>	MONTHLY
<b>Regulation:</b>	MISA COMPLIANCE	<b>Sector:</b>	PETROLEUM REFINERIES
<b>Value:</b>	6.7514	<b>Component Type:</b>	AVERAGE
<b>Unit of Measure:</b>	KG/D		
<b>Control Point Name:</b>	PLANT - PROCESS EFFLUENT		
<b>Parameter Name:</b>	RESIDUE,PART LOSS ON IGNIT.		

**MISA Industrial Wastewater Discharge**

<b>Company Code:</b>	0000130104	<b>Result Structure:</b>	MISA MONTHLY REPORTING
<b>Control Point ID:</b>	0700	<b>Param Reported As:</b>	NOT APPLICABLE
<b>Sample Date:</b>	2017/03	<b>Frequency:</b>	MONTHLY
<b>Regulation:</b>	MISA COMPLIANCE	<b>Sector:</b>	PETROLEUM REFINERIES
<b>Value:</b>	3.0365	<b>Component Type:</b>	MAXIMUM
<b>Unit of Measure:</b>	KG/D		
<b>Control Point Name:</b>	PLANT - PROCESS EFFLUENT		
<b>Parameter Name:</b>	SOLVENT EXTRACTABLES		

**MISA Industrial Wastewater**

**Discharge**

<b>Company Code:</b>	0000130104	<b>Result Structure:</b>	MISA MONTHLY REPORTING
<b>Control Point ID:</b>	0700	<b>Param Reported As:</b>	AS NITROGEN
<b>Sample Date:</b>	2017/04	<b>Frequency:</b>	MONTHLY
<b>Regulation:</b>	MISA COMPLIANCE	<b>Sector:</b>	PETROLEUM REFINERIES
<b>Value:</b>	0.0781	<b>Component Type:</b>	AVERAGE
<b>Unit of Measure:</b>	KG/D		
<b>Control Point Name:</b>	PLANT - PROCESS EFFLUENT		
<b>Parameter Name:</b>	AMMONIUM+AMMONIA, TOTAL FILTER.REAC		

**MISA Industrial Wastewater Discharge**

<b>Company Code:</b>	0000130104	<b>Result Structure:</b>	MISA MONTHLY REPORTING
<b>Control Point ID:</b>	0700	<b>Param Reported As:</b>	AS NITROGEN
<b>Sample Date:</b>	2017/04	<b>Frequency:</b>	MONTHLY
<b>Regulation:</b>	MISA COMPLIANCE	<b>Sector:</b>	PETROLEUM REFINERIES
<b>Value:</b>	0	<b>Component Type:</b>	MINIMUM
<b>Unit of Measure:</b>	KG/D		
<b>Control Point Name:</b>	PLANT - PROCESS EFFLUENT		
<b>Parameter Name:</b>	AMMONIUM+AMMONIA, TOTAL FILTER.REAC		

**MISA Industrial Wastewater Discharge**

<b>Company Code:</b>	0000130104	<b>Result Structure:</b>	MISA MONTHLY REPORTING
<b>Control Point ID:</b>	0700	<b>Param Reported As:</b>	AS CARBON
<b>Sample Date:</b>	2017/04	<b>Frequency:</b>	MONTHLY
<b>Regulation:</b>	MISA COMPLIANCE	<b>Sector:</b>	PETROLEUM REFINERIES
<b>Value:</b>	4	<b>Component Type:</b>	NUM. IN AVERAGE
<b>Unit of Measure:</b>	KG/D		
<b>Control Point Name:</b>	PLANT - PROCESS EFFLUENT		
<b>Parameter Name:</b>	CARBON, DISSOLVED ORGANIC		

**MISA Industrial Wastewater Discharge**

<b>Company Code:</b>	0000130104	<b>Result Structure:</b>	MISA MONTHLY REPORTING
<b>Control Point ID:</b>	0700	<b>Param Reported As:</b>	NOT APPLICABLE
<b>Sample Date:</b>	2017/04	<b>Frequency:</b>	MONTHLY
<b>Regulation:</b>	MISA COMPLIANCE	<b>Sector:</b>	PETROLEUM REFINERIES
<b>Value:</b>	2127	<b>Component Type:</b>	MINIMUM
<b>Unit of Measure:</b>	M3/D		
<b>Control Point Name:</b>	PLANT - PROCESS EFFLUENT		
<b>Parameter Name:</b>	FLOW		

**MISA Industrial Wastewater Discharge**

<b>Company Code:</b>	0000130104	<b>Result Structure:</b>	MISA MONTHLY REPORTING
<b>Control Point ID:</b>	0800	<b>Param Reported As:</b>	NOT APPLICABLE
<b>Sample Date:</b>	2017/12	<b>Frequency:</b>	MONTHLY
<b>Regulation:</b>	MISA COMPLIANCE	<b>Sector:</b>	PETROLEUM REFINERIES
<b>Value:</b>	4	<b>Component Type:</b>	NUM. IN AVERAGE
<b>Unit of Measure:</b>	M3/D		
<b>Control Point Name:</b>	PLANT - O.T.C.W.		
<b>Parameter Name:</b>	FLOW		

**MISA Industrial Wastewater Discharge**

<b>Company Code:</b>	0000130104	<b>Result Structure:</b>	MISA MONTHLY REPORTING
<b>Control Point ID:</b>	0800	<b>Param Reported As:</b>	AS SULPHIDE
<b>Sample Date:</b>	2017/12	<b>Frequency:</b>	MONTHLY

**Regulation:** MISA COMPLIANCE  
**Value:** 0.53748  
**Unit of Measure:** KG/D  
**Control Point Name:** PLANT - O.T.C.W.  
**Parameter Name:** SULPHIDE, UNFILTERED REACTIVE

**Sector:** PETROLEUM REFINERIES  
**Component Type:** MINIMUM

**MISA Industrial Wastewater Discharge**

**Company Code:** 0000130104  
**Control Point ID:** 0800  
**Sample Date:** 2017/12  
**Regulation:** MISA COMPLIANCE  
**Value:** 4  
**Unit of Measure:** KG/D  
**Control Point Name:** PLANT - O.T.C.W.  
**Parameter Name:** TOLUENE C7H8

**Result Structure:** MISA MONTHLY REPORTING  
**Param Reported As:** NOT APPLICABLE  
**Frequency:** MONTHLY  
**Sector:** PETROLEUM REFINERIES  
**Component Type:** NUM. IN AVERAGE

**MISA Industrial Wastewater Discharge**

**Company Code:** 0000130104  
**Control Point ID:** 0700  
**Sample Date:** 2017/04  
**Regulation:** MISA COMPLIANCE  
**Value:** 0.078099  
**Unit of Measure:** KG/D  
**Control Point Name:** PLANT - PROCESS EFFLUENT  
**Parameter Name:** SULPHIDE, UNFILTERED REACTIVE

**Result Structure:** MISA MONTHLY REPORTING  
**Param Reported As:** AS SULPHIDE  
**Frequency:** MONTHLY  
**Sector:** PETROLEUM REFINERIES  
**Component Type:** MAXIMUM

**MISA Industrial Wastewater Discharge**

**Company Code:** 0000130104  
**Control Point ID:** 0700  
**Sample Date:** 2017/12  
**Regulation:** MISA COMPLIANCE  
**Value:** 0.033887  
**Unit of Measure:** KG/D  
**Control Point Name:** PLANT - PROCESS EFFLUENT  
**Parameter Name:** SULPHIDE, UNFILTERED REACTIVE

**Result Structure:** MISA MONTHLY REPORTING  
**Param Reported As:** AS SULPHIDE  
**Frequency:** MONTHLY  
**Sector:** PETROLEUM REFINERIES  
**Component Type:** AVERAGE

**MISA Industrial Wastewater Discharge**

**Company Code:** 0000130104  
**Control Point ID:** 0700  
**Sample Date:** 2017/12  
**Regulation:** MISA COMPLIANCE  
**Value:** 0.032543  
**Unit of Measure:** KG/D  
**Control Point Name:** PLANT - PROCESS EFFLUENT  
**Parameter Name:** SULPHIDE, UNFILTERED REACTIVE

**Result Structure:** MISA MONTHLY REPORTING  
**Param Reported As:** AS SULPHIDE  
**Frequency:** MONTHLY  
**Sector:** PETROLEUM REFINERIES  
**Component Type:** MINIMUM

**MISA Industrial Wastewater Discharge**

**Company Code:** 0000130104  
**Control Point ID:** 0800  
**Sample Date:** 2017/01  
**Regulation:** MISA COMPLIANCE  
**Value:** 0.014575  
**Unit of Measure:** KG/D  
**Control Point Name:** PLANT - O.T.C.W.  
**Parameter Name:** BENZENE C6H6

**Result Structure:** MISA MONTHLY REPORTING  
**Param Reported As:** NOT APPLICABLE  
**Frequency:** MONTHLY  
**Sector:** PETROLEUM REFINERIES  
**Component Type:** MAXIMUM

**MISA Industrial Wastewater Discharge**

**Company Code:** 0000130104  
**Control Point ID:** 0800  
**Sample Date:** 2017/01  
**Regulation:** MISA COMPLIANCE  
**Value:** 71930.3  
**Unit of Measure:** M3/D  
**Control Point Name:** PLANT - O.T.C.W.  
**Parameter Name:** FLOW

**Result Structure:** MISA MONTHLY REPORTING  
**Param Reported As:** NOT APPLICABLE  
**Frequency:** MONTHLY  
**Sector:** PETROLEUM REFINERIES  
**Component Type:** AVERAGE

**MISA Industrial Wastewater Discharge**

**Company Code:** 0000130104  
**Control Point ID:** 0800  
**Sample Date:** 2017/01  
**Regulation:** MISA COMPLIANCE  
**Value:** 72876.6  
**Unit of Measure:** M3/D  
**Control Point Name:** PLANT - O.T.C.W.  
**Parameter Name:** FLOW

**Result Structure:** MISA MONTHLY REPORTING  
**Param Reported As:** NOT APPLICABLE  
**Frequency:** MONTHLY  
**Sector:** PETROLEUM REFINERIES  
**Component Type:** MAXIMUM

**MISA Industrial Wastewater Discharge**

**Company Code:** 0000130104  
**Control Point ID:** 0800  
**Sample Date:** 2017/01  
**Regulation:** MISA COMPLIANCE  
**Value:** 0.50351  
**Unit of Measure:** KG/D  
**Control Point Name:** PLANT - O.T.C.W.  
**Parameter Name:** SULPHIDE, UNFILTERED REACTIVE

**Result Structure:** MISA MONTHLY REPORTING  
**Param Reported As:** AS SULPHIDE  
**Frequency:** MONTHLY  
**Sector:** PETROLEUM REFINERIES  
**Component Type:** AVERAGE

**MISA Industrial Wastewater Discharge**

**Company Code:** 0000130104  
**Control Point ID:** 0800  
**Sample Date:** 2017/01  
**Regulation:** MISA COMPLIANCE  
**Value:** 4  
**Unit of Measure:** KG/D  
**Control Point Name:** PLANT - O.T.C.W.  
**Parameter Name:** SULPHIDE, UNFILTERED REACTIVE

**Result Structure:** MISA MONTHLY REPORTING  
**Param Reported As:** AS SULPHIDE  
**Frequency:** MONTHLY  
**Sector:** PETROLEUM REFINERIES  
**Component Type:** NUM. IN AVERAGE

**MISA Industrial Wastewater Discharge**

**Company Code:** 0000130104  
**Control Point ID:** 0800  
**Sample Date:** 2017/01  
**Regulation:** MISA COMPLIANCE  
**Value:** 0.014225  
**Unit of Measure:** KG/D  
**Control Point Name:** PLANT - O.T.C.W.  
**Parameter Name:** TOLUENE C7H8

**Result Structure:** MISA MONTHLY REPORTING  
**Param Reported As:** NOT APPLICABLE  
**Frequency:** MONTHLY  
**Sector:** PETROLEUM REFINERIES  
**Component Type:** MINIMUM

**MISA Industrial Wastewater Discharge**



**Company Code:** 0000130104  
**Control Point ID:** 0800  
**Sample Date:** 2017/02  
**Regulation:** MISA COMPLIANCE  
**Value:** 4  
**Unit of Measure:** KG/D  
**Control Point Name:** PLANT - O.T.C.W.  
**Parameter Name:** BENZENE C6H6

**Result Structure:** MISA MONTHLY REPORTING  
**Param Reported As:** NOT APPLICABLE  
**Frequency:** MONTHLY  
**Sector:** PETROLEUM REFINERIES  
**Component Type:** NUM. IN AVERAGE

**MISA Industrial Wastewater**  
**Discharge**

**Company Code:** 0000130104  
**Control Point ID:** 0800  
**Sample Date:** 2017/02  
**Regulation:** MISA COMPLIANCE  
**Value:** 4  
**Unit of Measure:** M3/D  
**Control Point Name:** PLANT - O.T.C.W.  
**Parameter Name:** FLOW

**Result Structure:** MISA MONTHLY REPORTING  
**Param Reported As:** NOT APPLICABLE  
**Frequency:** MONTHLY  
**Sector:** PETROLEUM REFINERIES  
**Component Type:** NUM. IN AVERAGE

**MISA Industrial Wastewater**  
**Discharge**

**Company Code:** 0000130104  
**Control Point ID:** 0800  
**Sample Date:** 2017/02  
**Regulation:** MISA COMPLIANCE  
**Value:** 0.071769  
**Unit of Measure:** KG/D  
**Control Point Name:** PLANT - O.T.C.W.  
**Parameter Name:** PHENOLICS, UNFILTERED REACTIVE

**Result Structure:** MISA MONTHLY REPORTING  
**Param Reported As:** AS PHENOL  
**Frequency:** MONTHLY  
**Sector:** PETROLEUM REFINERIES  
**Component Type:** AVERAGE

**MISA Industrial Wastewater**  
**Discharge**

**Company Code:** 0000130104  
**Control Point ID:** 0800  
**Sample Date:** 2017/03  
**Regulation:** MISA COMPLIANCE  
**Value:** 0.013964  
**Unit of Measure:** KG/D  
**Control Point Name:** PLANT - O.T.C.W.  
**Parameter Name:** BENZENE C6H6

**Result Structure:** MISA MONTHLY REPORTING  
**Param Reported As:** NOT APPLICABLE  
**Frequency:** MONTHLY  
**Sector:** PETROLEUM REFINERIES  
**Component Type:** AVERAGE

**MISA Industrial Wastewater**  
**Discharge**

**Company Code:** 0000130104  
**Control Point ID:** 0800  
**Sample Date:** 2017/03  
**Regulation:** MISA COMPLIANCE  
**Value:** 0.012562  
**Unit of Measure:** KG/D  
**Control Point Name:** PLANT - O.T.C.W.  
**Parameter Name:** BENZENE C6H6

**Result Structure:** MISA MONTHLY REPORTING  
**Param Reported As:** NOT APPLICABLE  
**Frequency:** MONTHLY  
**Sector:** PETROLEUM REFINERIES  
**Component Type:** MINIMUM

**MISA Industrial Wastewater**  
**Discharge**

**Company Code:** 0000130104  
**Control Point ID:** 0800  
**Sample Date:** 2017/03  
**Regulation:** MISA COMPLIANCE  
**Value:** 62808

**Result Structure:** MISA MONTHLY REPORTING  
**Param Reported As:** NOT APPLICABLE  
**Frequency:** MONTHLY  
**Sector:** PETROLEUM REFINERIES  
**Component Type:** MINIMUM

**Unit of Measure:** M3/D  
**Control Point Name:** PLANT - O.T.C.W.  
**Parameter Name:** FLOW

**MISA Industrial Wastewater**  
**Discharge**

<b>Company Code:</b>	0000130104	<b>Result Structure:</b>	MISA MONTHLY REPORTING
<b>Control Point ID:</b>	0800	<b>Param Reported As:</b>	AS PHENOL
<b>Sample Date:</b>	2017/03	<b>Frequency:</b>	MONTHLY
<b>Regulation:</b>	MISA COMPLIANCE	<b>Sector:</b>	PETROLEUM REFINERIES
<b>Value:</b>	0.069821	<b>Component Type:</b>	AVERAGE
<b>Unit of Measure:</b>	KG/D		
<b>Control Point Name:</b>	PLANT - O.T.C.W.		
<b>Parameter Name:</b>	PHENOLICS, UNFILTERED REACTIVE		

**MISA Industrial Wastewater**  
**Discharge**

<b>Company Code:</b>	0000130104	<b>Result Structure:</b>	MISA MONTHLY REPORTING
<b>Control Point ID:</b>	0800	<b>Param Reported As:</b>	AS PHENOL
<b>Sample Date:</b>	2017/03	<b>Frequency:</b>	MONTHLY
<b>Regulation:</b>	MISA COMPLIANCE	<b>Sector:</b>	PETROLEUM REFINERIES
<b>Value:</b>	0.073235	<b>Component Type:</b>	MAXIMUM
<b>Unit of Measure:</b>	KG/D		
<b>Control Point Name:</b>	PLANT - O.T.C.W.		
<b>Parameter Name:</b>	PHENOLICS, UNFILTERED REACTIVE		

**MISA Industrial Wastewater**  
**Discharge**

<b>Company Code:</b>	0000130104	<b>Result Structure:</b>	MISA MONTHLY REPORTING
<b>Control Point ID:</b>	0700	<b>Param Reported As:</b>	AS PHENOL
<b>Sample Date:</b>	2017/01	<b>Frequency:</b>	MONTHLY
<b>Regulation:</b>	MISA COMPLIANCE	<b>Sector:</b>	PETROLEUM REFINERIES
<b>Value:</b>	31	<b>Component Type:</b>	NUM. IN AVERAGE
<b>Unit of Measure:</b>	KG/D		
<b>Control Point Name:</b>	PLANT - PROCESS EFFLUENT		
<b>Parameter Name:</b>	PHENOLICS, UNFILTERED REACTIVE		

**MISA Industrial Wastewater**  
**Discharge**

<b>Company Code:</b>	0000130104	<b>Result Structure:</b>	MISA MONTHLY REPORTING
<b>Control Point ID:</b>	0700	<b>Param Reported As:</b>	AS PHOSPHORUS
<b>Sample Date:</b>	2017/01	<b>Frequency:</b>	MONTHLY
<b>Regulation:</b>	MISA COMPLIANCE	<b>Sector:</b>	PETROLEUM REFINERIES
<b>Value:</b>	0.70887	<b>Component Type:</b>	AVERAGE
<b>Unit of Measure:</b>	KG/D		
<b>Control Point Name:</b>	PLANT - PROCESS EFFLUENT		
<b>Parameter Name:</b>	PHOSPHORUS, UNFILTERED TOTAL		

**MISA Industrial Wastewater**  
**Discharge**

<b>Company Code:</b>	0000130104	<b>Result Structure:</b>	MISA MONTHLY REPORTING
<b>Control Point ID:</b>	0700	<b>Param Reported As:</b>	NOT APPLICABLE
<b>Sample Date:</b>	2017/01	<b>Frequency:</b>	MONTHLY
<b>Regulation:</b>	MISA COMPLIANCE	<b>Sector:</b>	PETROLEUM REFINERIES
<b>Value:</b>	3.4082	<b>Component Type:</b>	MINIMUM
<b>Unit of Measure:</b>	KG/D		
<b>Control Point Name:</b>	PLANT - PROCESS EFFLUENT		
<b>Parameter Name:</b>	SOLVENT EXTRACTABLES		

**MISA Industrial Wastewater Discharge**

<b>Company Code:</b>	0000130104	<b>Result Structure:</b>	MISA MONTHLY REPORTING
<b>Control Point ID:</b>	0800	<b>Param Reported As:</b>	AS PHENOL
<b>Sample Date:</b>	2017/08	<b>Frequency:</b>	MONTHLY
<b>Regulation:</b>	MISA COMPLIANCE	<b>Sector:</b>	PETROLEUM REFINERIES
<b>Value:</b>	0.076281	<b>Component Type:</b>	MAXIMUM
<b>Unit of Measure:</b>	KG/D		
<b>Control Point Name:</b>	PLANT - O.T.C.W.		
<b>Parameter Name:</b>	PHENOLICS, UNFILTERED REACTIVE		

**MISA Industrial Wastewater Discharge**

<b>Company Code:</b>	0000130104	<b>Result Structure:</b>	MISA MONTHLY REPORTING
<b>Control Point ID:</b>	0700	<b>Param Reported As:</b>	AS NITROGEN
<b>Sample Date:</b>	2017/02	<b>Frequency:</b>	MONTHLY
<b>Regulation:</b>	MISA COMPLIANCE	<b>Sector:</b>	PETROLEUM REFINERIES
<b>Value:</b>	0	<b>Component Type:</b>	AVERAGE
<b>Unit of Measure:</b>	KG/D		
<b>Control Point Name:</b>	PLANT - PROCESS EFFLUENT		
<b>Parameter Name:</b>	AMMONIUM+AMMONIA, TOTAL FILTER.REAC		

**MISA Industrial Wastewater Discharge**

<b>Company Code:</b>	0000130104	<b>Result Structure:</b>	MISA MONTHLY REPORTING
<b>Control Point ID:</b>	0700	<b>Param Reported As:</b>	AS NITROGEN
<b>Sample Date:</b>	2017/02	<b>Frequency:</b>	MONTHLY
<b>Regulation:</b>	MISA COMPLIANCE	<b>Sector:</b>	PETROLEUM REFINERIES
<b>Value:</b>	0	<b>Component Type:</b>	MAXIMUM
<b>Unit of Measure:</b>	KG/D		
<b>Control Point Name:</b>	PLANT - PROCESS EFFLUENT		
<b>Parameter Name:</b>	AMMONIUM+AMMONIA, TOTAL FILTER.REAC		

**MISA Industrial Wastewater Discharge**

<b>Company Code:</b>	0000130104	<b>Result Structure:</b>	MISA MONTHLY REPORTING
<b>Control Point ID:</b>	0700	<b>Param Reported As:</b>	NOT APPLICABLE
<b>Sample Date:</b>	2017/02	<b>Frequency:</b>	MONTHLY
<b>Regulation:</b>	MISA COMPLIANCE	<b>Sector:</b>	PETROLEUM REFINERIES
<b>Value:</b>	7311.8	<b>Component Type:</b>	AVERAGE
<b>Unit of Measure:</b>	M3/D		
<b>Control Point Name:</b>	PLANT - PROCESS EFFLUENT		
<b>Parameter Name:</b>	FLOW		

**MISA Industrial Wastewater Discharge**

<b>Company Code:</b>	0000130104	<b>Result Structure:</b>	MISA MONTHLY REPORTING
<b>Control Point ID:</b>	0700	<b>Param Reported As:</b>	NOT APPLICABLE
<b>Sample Date:</b>	2017/02	<b>Frequency:</b>	MONTHLY
<b>Regulation:</b>	MISA COMPLIANCE	<b>Sector:</b>	PETROLEUM REFINERIES
<b>Value:</b>	28	<b>Component Type:</b>	NUM. IN AVERAGE
<b>Unit of Measure:</b>	M3/D		
<b>Control Point Name:</b>	PLANT - PROCESS EFFLUENT		
<b>Parameter Name:</b>	FLOW		

**MISA Industrial Wastewater Discharge**

<b>Company Code:</b>	0000130104	<b>Result Structure:</b>	MISA MONTHLY REPORTING
<b>Control Point ID:</b>	0700	<b>Param Reported As:</b>	AS PHENOL

**Sample Date:** 2017/02  
**Regulation:** MISA COMPLIANCE  
**Value:** 0.009866  
**Unit of Measure:** KG/D  
**Control Point Name:** PLANT - PROCESS EFFLUENT  
**Parameter Name:** PHENOLICS, UNFILTERED REACTIVE

**Frequency:** MONTHLY  
**Sector:** PETROLEUM REFINERIES  
**Component Type:** MAXIMUM

**MISA Industrial Wastewater**  
**Discharge**

**Company Code:** 0000130104  
**Control Point ID:** 0700  
**Sample Date:** 2017/02  
**Regulation:** MISA COMPLIANCE  
**Value:** 0.67677  
**Unit of Measure:** KG/D  
**Control Point Name:** PLANT - PROCESS EFFLUENT  
**Parameter Name:** PHOSPHORUS, UNFILTERED TOTAL

**Result Structure:** MISA MONTHLY REPORTING  
**Param Reported As:** AS PHOSPHORUS  
**Frequency:** MONTHLY  
**Sector:** PETROLEUM REFINERIES  
**Component Type:** MINIMUM

**MISA Industrial Wastewater**  
**Discharge**

**Company Code:** 0000130104  
**Control Point ID:** 0700  
**Sample Date:** 2017/02  
**Regulation:** MISA COMPLIANCE  
**Value:** 4  
**Unit of Measure:** KG/D  
**Control Point Name:** PLANT - PROCESS EFFLUENT  
**Parameter Name:** PHOSPHORUS, UNFILTERED TOTAL

**Result Structure:** MISA MONTHLY REPORTING  
**Param Reported As:** AS PHOSPHORUS  
**Frequency:** MONTHLY  
**Sector:** PETROLEUM REFINERIES  
**Component Type:** NUM. IN AVERAGE

**MISA Industrial Wastewater**  
**Discharge**

**Company Code:** 0000130104  
**Control Point ID:** 0700  
**Sample Date:** 2017/02  
**Regulation:** MISA COMPLIANCE  
**Value:** 11.683  
**Unit of Measure:** KG/D  
**Control Point Name:** PLANT - PROCESS EFFLUENT  
**Parameter Name:** RESIDUE, PARTICULATE

**Result Structure:** MISA MONTHLY REPORTING  
**Param Reported As:** NOT APPLICABLE  
**Frequency:** MONTHLY  
**Sector:** PETROLEUM REFINERIES  
**Component Type:** AVERAGE

**MISA Industrial Wastewater**  
**Discharge**

**Company Code:** 0000130104  
**Control Point ID:** 0700  
**Sample Date:** 2017/02  
**Regulation:** MISA COMPLIANCE  
**Value:** 24.438  
**Unit of Measure:** KG/D  
**Control Point Name:** PLANT - PROCESS EFFLUENT  
**Parameter Name:** RESIDUE, PARTICULATE

**Result Structure:** MISA MONTHLY REPORTING  
**Param Reported As:** NOT APPLICABLE  
**Frequency:** MONTHLY  
**Sector:** PETROLEUM REFINERIES  
**Component Type:** MAXIMUM

**MISA Industrial Wastewater**  
**Discharge**

**Company Code:** 0000130104  
**Control Point ID:** 0700  
**Sample Date:** 2017/02  
**Regulation:** MISA COMPLIANCE  
**Value:** 92.358  
**Unit of Measure:** KG/D  
**Control Point Name:** PLANT - PROCESS EFFLUENT

**Result Structure:** MISA MONTHLY REPORTING  
**Param Reported As:** NOT APPLICABLE  
**Frequency:** MONTHLY  
**Sector:** PETROLEUM REFINERIES  
**Component Type:** MAXIMUM

Parameter Name: RESIDUE,PART LOSS ON IGNIT.

**MISA Industrial Wastewater Discharge**

Company Code: 0000130104  
Control Point ID: 0700  
Sample Date: 2017/02  
Regulation: MISA COMPLIANCE  
Value: 28  
Unit of Measure: KG/D  
Control Point Name: PLANT - PROCESS EFFLUENT  
Parameter Name: RESIDUE,PART LOSS ON IGNIT.

Result Structure: MISA MONTHLY REPORTING  
Param Reported As: NOT APPLICABLE  
Frequency: MONTHLY  
Sector: PETROLEUM REFINERIES  
Component Type: NUM. IN AVERAGE

**MISA Industrial Wastewater Discharge**

Company Code: 0000130104  
Control Point ID: 0800  
Sample Date: 2017/08  
Regulation: MISA COMPLIANCE  
Value: 0.015256  
Unit of Measure: KG/D  
Control Point Name: PLANT - O.T.C.W.  
Parameter Name: TOLUENE C7H8

Result Structure: MISA MONTHLY REPORTING  
Param Reported As: NOT APPLICABLE  
Frequency: MONTHLY  
Sector: PETROLEUM REFINERIES  
Component Type: MAXIMUM

**MISA Industrial Wastewater Discharge**

Company Code: 0000130104  
Control Point ID: 0800  
Sample Date: 2017/09  
Regulation: MISA COMPLIANCE  
Value: 0.01479  
Unit of Measure: KG/D  
Control Point Name: PLANT - O.T.C.W.  
Parameter Name: TOLUENE C7H8

Result Structure: MISA MONTHLY REPORTING  
Param Reported As: NOT APPLICABLE  
Frequency: MONTHLY  
Sector: PETROLEUM REFINERIES  
Component Type: MAXIMUM

**MISA Industrial Wastewater Discharge**

Company Code: 0000130104  
Control Point ID: 0800  
Sample Date: 2017/09  
Regulation: MISA COMPLIANCE  
Value: 0.014226  
Unit of Measure: KG/D  
Control Point Name: PLANT - O.T.C.W.  
Parameter Name: TOLUENE C7H8

Result Structure: MISA MONTHLY REPORTING  
Param Reported As: NOT APPLICABLE  
Frequency: MONTHLY  
Sector: PETROLEUM REFINERIES  
Component Type: MINIMUM

**MISA Industrial Wastewater Discharge**

Company Code: 0000130104  
Control Point ID: 0800  
Sample Date: 2017/11  
Regulation: MISA COMPLIANCE  
Value: 5  
Unit of Measure: M3/D  
Control Point Name: PLANT - O.T.C.W.  
Parameter Name: FLOW

Result Structure: MISA MONTHLY REPORTING  
Param Reported As: NOT APPLICABLE  
Frequency: MONTHLY  
Sector: PETROLEUM REFINERIES  
Component Type: NUM. IN AVERAGE

**MISA Industrial Wastewater Discharge**

**Company Code:** 0000130104  
**Control Point ID:** 0800  
**Sample Date:** 2017/11  
**Regulation:** MISA COMPLIANCE  
**Value:** 0.071032  
**Unit of Measure:** KG/D  
**Control Point Name:** PLANT - O.T.C.W.  
**Parameter Name:** PHENOLICS, UNFILTERED REACTIVE

**Result Structure:** MISA MONTHLY REPORTING  
**Param Reported As:** AS PHENOL  
**Frequency:** MONTHLY  
**Sector:** PETROLEUM REFINERIES  
**Component Type:** MINIMUM

**MISA Industrial Wastewater Discharge**

**Company Code:** 0000130104  
**Control Point ID:** 0800  
**Sample Date:** 2017/11  
**Regulation:** MISA COMPLIANCE  
**Value:** 0.53941  
**Unit of Measure:** KG/D  
**Control Point Name:** PLANT - O.T.C.W.  
**Parameter Name:** SULPHIDE, UNFILTERED REACTIVE

**Result Structure:** MISA MONTHLY REPORTING  
**Param Reported As:** AS SULPHIDE  
**Frequency:** MONTHLY  
**Sector:** PETROLEUM REFINERIES  
**Component Type:** MAXIMUM

**MISA Industrial Wastewater Discharge**

**Company Code:** 0000130104  
**Control Point ID:** 0800  
**Sample Date:** 2017/11  
**Regulation:** MISA COMPLIANCE  
**Value:** 0.49722  
**Unit of Measure:** KG/D  
**Control Point Name:** PLANT - O.T.C.W.  
**Parameter Name:** SULPHIDE, UNFILTERED REACTIVE

**Result Structure:** MISA MONTHLY REPORTING  
**Param Reported As:** AS SULPHIDE  
**Frequency:** MONTHLY  
**Sector:** PETROLEUM REFINERIES  
**Component Type:** MINIMUM

**MISA Industrial Wastewater Discharge**

**Company Code:** 0000130104  
**Control Point ID:** 0800  
**Sample Date:** 2017/11  
**Regulation:** MISA COMPLIANCE  
**Value:** 5  
**Unit of Measure:** KG/D  
**Control Point Name:** PLANT - O.T.C.W.  
**Parameter Name:** TOLUENE C7H8

**Result Structure:** MISA MONTHLY REPORTING  
**Param Reported As:** NOT APPLICABLE  
**Frequency:** MONTHLY  
**Sector:** PETROLEUM REFINERIES  
**Component Type:** NUM. IN AVERAGE

**MISA Industrial Wastewater Discharge**

**Company Code:** 0000130104  
**Control Point ID:** 0700  
**Sample Date:** 2017/03  
**Regulation:** MISA COMPLIANCE  
**Value:** 2.4623  
**Unit of Measure:** KG/D  
**Control Point Name:** PLANT - PROCESS EFFLUENT  
**Parameter Name:** SOLVENT EXTRACTABLES

**Result Structure:** MISA MONTHLY REPORTING  
**Param Reported As:** NOT APPLICABLE  
**Frequency:** MONTHLY  
**Sector:** PETROLEUM REFINERIES  
**Component Type:** MINIMUM

**MISA Industrial Wastewater Discharge**

**Company Code:** 0000130104  
**Control Point ID:** 0700  
**Sample Date:** 2017/04  
**Regulation:** MISA COMPLIANCE

**Result Structure:** MISA MONTHLY REPORTING  
**Param Reported As:** AS CARBON  
**Frequency:** MONTHLY  
**Sector:** PETROLEUM REFINERIES

**Value:** 31.928 **Component Type:** MINIMUM  
**Unit of Measure:** KG/D  
**Control Point Name:** PLANT - PROCESS EFFLUENT  
**Parameter Name:** CARBON, DISSOLVED ORGANIC

**MISA Industrial Wastewater Discharge**

**Company Code:** 0000130104 **Result Structure:** MISA MONTHLY REPORTING  
**Control Point ID:** 0700 **Param Reported As:** NOT APPLICABLE  
**Sample Date:** 2017/04 **Frequency:** MONTHLY  
**Regulation:** MISA COMPLIANCE **Sector:** PETROLEUM REFINERIES  
**Value:** 30 **Component Type:** NUM. IN AVERAGE  
**Unit of Measure:** M3/D  
**Control Point Name:** PLANT - PROCESS EFFLUENT  
**Parameter Name:** FLOW

**MISA Industrial Wastewater Discharge**

**Company Code:** 0000130104 **Result Structure:** MISA MONTHLY REPORTING  
**Control Point ID:** 0800 **Param Reported As:** AS PHENOL  
**Sample Date:** 2017/12 **Frequency:** MONTHLY  
**Regulation:** MISA COMPLIANCE **Sector:** PETROLEUM REFINERIES  
**Value:** 0.07738 **Component Type:** AVERAGE  
**Unit of Measure:** KG/D  
**Control Point Name:** PLANT - O.T.C.W.  
**Parameter Name:** PHENOLICS, UNFILTERED REACTIVE

**MISA Industrial Wastewater Discharge**

**Company Code:** 0000130104 **Result Structure:** MISA MONTHLY REPORTING  
**Control Point ID:** 0700 **Param Reported As:** NOT APPLICABLE  
**Sample Date:** 2017/04 **Frequency:** MONTHLY  
**Regulation:** MISA COMPLIANCE **Sector:** PETROLEUM REFINERIES  
**Value:** 12.136 **Component Type:** AVERAGE  
**Unit of Measure:** KG/D  
**Control Point Name:** PLANT - PROCESS EFFLUENT  
**Parameter Name:** RESIDUE, PARTICULATE

**MISA Industrial Wastewater Discharge**

**Company Code:** 0000130104 **Result Structure:** MISA MONTHLY REPORTING  
**Control Point ID:** 0700 **Param Reported As:** NOT APPLICABLE  
**Sample Date:** 2017/04 **Frequency:** MONTHLY  
**Regulation:** MISA COMPLIANCE **Sector:** PETROLEUM REFINERIES  
**Value:** 20.574 **Component Type:** MAXIMUM  
**Unit of Measure:** KG/D  
**Control Point Name:** PLANT - PROCESS EFFLUENT  
**Parameter Name:** RESIDUE, PARTICULATE

**MISA Industrial Wastewater Discharge**

**Company Code:** 0000130104 **Result Structure:** MISA MONTHLY REPORTING  
**Control Point ID:** 0700 **Param Reported As:** NOT APPLICABLE  
**Sample Date:** 2017/04 **Frequency:** MONTHLY  
**Regulation:** MISA COMPLIANCE **Sector:** PETROLEUM REFINERIES  
**Value:** 4.6931 **Component Type:** AVERAGE  
**Unit of Measure:** KG/D  
**Control Point Name:** PLANT - PROCESS EFFLUENT  
**Parameter Name:** SOLVENT EXTRACTABLES

**MISA Industrial Wastewater Discharge**

**Company Code:** 0000130104  
**Control Point ID:** 0700  
**Sample Date:** 2017/04  
**Regulation:** MISA COMPLIANCE  
**Value:** 3.4898  
**Unit of Measure:** KG/D  
**Control Point Name:** PLANT - PROCESS EFFLUENT  
**Parameter Name:** SOLVENT EXTRACTABLES

**Result Structure:** MISA MONTHLY REPORTING  
**Param Reported As:** NOT APPLICABLE  
**Frequency:** MONTHLY  
**Sector:** PETROLEUM REFINERIES  
**Component Type:** MINIMUM

**MISA Industrial Wastewater Discharge**

**Company Code:** 0000130104  
**Control Point ID:** 0700  
**Sample Date:** 2017/05  
**Regulation:** MISA COMPLIANCE  
**Value:** 5  
**Unit of Measure:** KG/D  
**Control Point Name:** PLANT - PROCESS EFFLUENT  
**Parameter Name:** CARBON, DISSOLVED ORGANIC

**Result Structure:** MISA MONTHLY REPORTING  
**Param Reported As:** AS CARBON  
**Frequency:** MONTHLY  
**Sector:** PETROLEUM REFINERIES  
**Component Type:** NUM. IN AVERAGE

**MISA Industrial Wastewater Discharge**

**Company Code:** 0000130104  
**Control Point ID:** 0700  
**Sample Date:** 2017/05  
**Regulation:** MISA COMPLIANCE  
**Value:** 31  
**Unit of Measure:** M3/D  
**Control Point Name:** PLANT - PROCESS EFFLUENT  
**Parameter Name:** FLOW

**Result Structure:** MISA MONTHLY REPORTING  
**Param Reported As:** NOT APPLICABLE  
**Frequency:** MONTHLY  
**Sector:** PETROLEUM REFINERIES  
**Component Type:** NUM. IN AVERAGE

**MISA Industrial Wastewater Discharge**

**Company Code:** 0000130104  
**Control Point ID:** 0700  
**Sample Date:** 2017/05  
**Regulation:** MISA COMPLIANCE  
**Value:** 5  
**Unit of Measure:** KG/D  
**Control Point Name:** PLANT - PROCESS EFFLUENT  
**Parameter Name:** PHOSPHORUS, UNFILTERED TOTAL

**Result Structure:** MISA MONTHLY REPORTING  
**Param Reported As:** AS PHOSPHORUS  
**Frequency:** MONTHLY  
**Sector:** PETROLEUM REFINERIES  
**Component Type:** NUM. IN AVERAGE

**MISA Industrial Wastewater Discharge**

**Company Code:** 0000130104  
**Control Point ID:** 0700  
**Sample Date:** 2017/05  
**Regulation:** MISA COMPLIANCE  
**Value:** 0.055874  
**Unit of Measure:** KG/D  
**Control Point Name:** PLANT - PROCESS EFFLUENT  
**Parameter Name:** SULPHIDE, UNFILTERED REACTIVE

**Result Structure:** MISA MONTHLY REPORTING  
**Param Reported As:** AS SULPHIDE  
**Frequency:** MONTHLY  
**Sector:** PETROLEUM REFINERIES  
**Component Type:** MINIMUM

**MISA Industrial Wastewater Discharge**

**Company Code:** 0000130104

**Result Structure:** MISA MONTHLY REPORTING



**Control Point ID:** 0700  
**Sample Date:** 2017/05  
**Regulation:** MISA COMPLIANCE  
**Value:** 5  
**Unit of Measure:** KG/D  
**Control Point Name:** PLANT - PROCESS EFFLUENT  
**Parameter Name:** SULPHIDE, UNFILTERED REACTIVE

**Param Reported As:** AS SULPHIDE  
**Frequency:** MONTHLY  
**Sector:** PETROLEUM REFINERIES  
**Component Type:** NUM. IN AVERAGE

**MISA Industrial Wastewater Discharge**

**Company Code:** 0000130104  
**Control Point ID:** 0700  
**Sample Date:** 2017/06  
**Regulation:** MISA COMPLIANCE  
**Value:** 2.6715  
**Unit of Measure:** KG/D  
**Control Point Name:** PLANT - PROCESS EFFLUENT  
**Parameter Name:** PHOSPHORUS, UNFILTERED TOTAL

**Result Structure:** MISA MONTHLY REPORTING  
**Param Reported As:** AS PHOSPHORUS  
**Frequency:** MONTHLY  
**Sector:** PETROLEUM REFINERIES  
**Component Type:** AVERAGE

**MISA Industrial Wastewater Discharge**

**Company Code:** 0000130104  
**Control Point ID:** 0700  
**Sample Date:** 2017/06  
**Regulation:** MISA COMPLIANCE  
**Value:** 4  
**Unit of Measure:** KG/D  
**Control Point Name:** PLANT - PROCESS EFFLUENT  
**Parameter Name:** RESIDUE, PARTICULATE

**Result Structure:** MISA MONTHLY REPORTING  
**Param Reported As:** NOT APPLICABLE  
**Frequency:** MONTHLY  
**Sector:** PETROLEUM REFINERIES  
**Component Type:** NUM. IN AVERAGE

**MISA Industrial Wastewater Discharge**

**Company Code:** 0000130104  
**Control Point ID:** 0700  
**Sample Date:** 2017/06  
**Regulation:** MISA COMPLIANCE  
**Value:** 1.93  
**Unit of Measure:** KG/D  
**Control Point Name:** PLANT - PROCESS EFFLUENT  
**Parameter Name:** RESIDUE, PART LOSS ON IGNIT.

**Result Structure:** MISA MONTHLY REPORTING  
**Param Reported As:** NOT APPLICABLE  
**Frequency:** MONTHLY  
**Sector:** PETROLEUM REFINERIES  
**Component Type:** MINIMUM

**MISA Industrial Wastewater Discharge**

**Company Code:** 0000130104  
**Control Point ID:** 0800  
**Sample Date:** 2017/03  
**Regulation:** MISA COMPLIANCE  
**Value:** 5  
**Unit of Measure:** KG/D  
**Control Point Name:** PLANT - O.T.C.W.  
**Parameter Name:** TOLUENE C7H8

**Result Structure:** MISA MONTHLY REPORTING  
**Param Reported As:** NOT APPLICABLE  
**Frequency:** MONTHLY  
**Sector:** PETROLEUM REFINERIES  
**Component Type:** NUM. IN AVERAGE

**MISA Industrial Wastewater Discharge**

**Company Code:** 0000130104  
**Control Point ID:** 0800  
**Sample Date:** 2017/04  
**Regulation:** MISA COMPLIANCE  
**Value:** 0.014095  
**Unit of Measure:** KG/D

**Result Structure:** MISA MONTHLY REPORTING  
**Param Reported As:** NOT APPLICABLE  
**Frequency:** MONTHLY  
**Sector:** PETROLEUM REFINERIES  
**Component Type:** MINIMUM

**Control Point Name:** PLANT - O.T.C.W.  
**Parameter Name:** BENZENE C6H6

**MISA Industrial Wastewater Discharge**

**Company Code:** 0000130104  
**Control Point ID:** 0800  
**Sample Date:** 2017/04  
**Regulation:** MISA COMPLIANCE  
**Value:** 71298.8  
**Unit of Measure:** M3/D  
**Control Point Name:** PLANT - O.T.C.W.  
**Parameter Name:** FLOW

**Result Structure:** MISA MONTHLY REPORTING  
**Param Reported As:** NOT APPLICABLE  
**Frequency:** MONTHLY  
**Sector:** PETROLEUM REFINERIES  
**Component Type:** AVERAGE

**MISA Industrial Wastewater Discharge**

**Company Code:** 0000130104  
**Control Point ID:** 0800  
**Sample Date:** 2017/04  
**Regulation:** MISA COMPLIANCE  
**Value:** 4  
**Unit of Measure:** KG/D  
**Control Point Name:** PLANT - O.T.C.W.  
**Parameter Name:** PHENOLICS, UNFILTERED REACTIVE

**Result Structure:** MISA MONTHLY REPORTING  
**Param Reported As:** AS PHENOL  
**Frequency:** MONTHLY  
**Sector:** PETROLEUM REFINERIES  
**Component Type:** NUM. IN AVERAGE

**MISA Industrial Wastewater Discharge**

**Company Code:** 0000130104  
**Control Point ID:** 0800  
**Sample Date:** 2017/04  
**Regulation:** MISA COMPLIANCE  
**Value:** 4  
**Unit of Measure:** KG/D  
**Control Point Name:** PLANT - O.T.C.W.  
**Parameter Name:** SULPHIDE, UNFILTERED REACTIVE

**Result Structure:** MISA MONTHLY REPORTING  
**Param Reported As:** AS SULPHIDE  
**Frequency:** MONTHLY  
**Sector:** PETROLEUM REFINERIES  
**Component Type:** NUM. IN AVERAGE

**MISA Industrial Wastewater Discharge**

**Company Code:** 0000130104  
**Control Point ID:** 0800  
**Sample Date:** 2017/05  
**Regulation:** MISA COMPLIANCE  
**Value:** 0.013891  
**Unit of Measure:** KG/D  
**Control Point Name:** PLANT - O.T.C.W.  
**Parameter Name:** BENZENE C6H6

**Result Structure:** MISA MONTHLY REPORTING  
**Param Reported As:** NOT APPLICABLE  
**Frequency:** MONTHLY  
**Sector:** PETROLEUM REFINERIES  
**Component Type:** MINIMUM

**MISA Industrial Wastewater Discharge**

**Company Code:** 0000130104  
**Control Point ID:** 0800  
**Sample Date:** 2017/05  
**Regulation:** MISA COMPLIANCE  
**Value:** 5  
**Unit of Measure:** KG/D  
**Control Point Name:** PLANT - O.T.C.W.  
**Parameter Name:** BENZENE C6H6

**Result Structure:** MISA MONTHLY REPORTING  
**Param Reported As:** NOT APPLICABLE  
**Frequency:** MONTHLY  
**Sector:** PETROLEUM REFINERIES  
**Component Type:** NUM. IN AVERAGE

**MISA Industrial Wastewater**

**Discharge**

<b>Company Code:</b>	0000130104	<b>Result Structure:</b>	MISA MONTHLY REPORTING
<b>Control Point ID:</b>	0800	<b>Param Reported As:</b>	AS PHENOL
<b>Sample Date:</b>	2017/05	<b>Frequency:</b>	MONTHLY
<b>Regulation:</b>	MISA COMPLIANCE	<b>Sector:</b>	PETROLEUM REFINERIES
<b>Value:</b>	0.072095	<b>Component Type:</b>	AVERAGE
<b>Unit of Measure:</b>	KG/D		
<b>Control Point Name:</b>	PLANT - O.T.C.W.		
<b>Parameter Name:</b>	PHENOLICS, UNFILTERED REACTIVE		

**MISA Industrial Wastewater**

**Discharge**

<b>Company Code:</b>	0000130104	<b>Result Structure:</b>	MISA MONTHLY REPORTING
<b>Control Point ID:</b>	0800	<b>Param Reported As:</b>	AS SULPHIDE
<b>Sample Date:</b>	2017/05	<b>Frequency:</b>	MONTHLY
<b>Regulation:</b>	MISA COMPLIANCE	<b>Sector:</b>	PETROLEUM REFINERIES
<b>Value:</b>	0.48619	<b>Component Type:</b>	MINIMUM
<b>Unit of Measure:</b>	KG/D		
<b>Control Point Name:</b>	PLANT - O.T.C.W.		
<b>Parameter Name:</b>	SULPHIDE, UNFILTERED REACTIVE		

**MISA Industrial Wastewater**

**Discharge**

<b>Company Code:</b>	0000130104	<b>Result Structure:</b>	MISA MONTHLY REPORTING
<b>Control Point ID:</b>	0800	<b>Param Reported As:</b>	NOT APPLICABLE
<b>Sample Date:</b>	2017/05	<b>Frequency:</b>	MONTHLY
<b>Regulation:</b>	MISA COMPLIANCE	<b>Sector:</b>	PETROLEUM REFINERIES
<b>Value:</b>	0.014419	<b>Component Type:</b>	AVERAGE
<b>Unit of Measure:</b>	KG/D		
<b>Control Point Name:</b>	PLANT - O.T.C.W.		
<b>Parameter Name:</b>	TOLUENE C7H8		

**MISA Industrial Wastewater**

**Discharge**

<b>Company Code:</b>	0000130104	<b>Result Structure:</b>	MISA MONTHLY REPORTING
<b>Control Point ID:</b>	0800	<b>Param Reported As:</b>	NOT APPLICABLE
<b>Sample Date:</b>	2017/06	<b>Frequency:</b>	MONTHLY
<b>Regulation:</b>	MISA COMPLIANCE	<b>Sector:</b>	PETROLEUM REFINERIES
<b>Value:</b>	70229.1	<b>Component Type:</b>	AVERAGE
<b>Unit of Measure:</b>	M3/D		
<b>Control Point Name:</b>	PLANT - O.T.C.W.		
<b>Parameter Name:</b>	FLOW		

**MISA Industrial Wastewater**

**Discharge**

<b>Company Code:</b>	0000130104	<b>Result Structure:</b>	MISA MONTHLY REPORTING
<b>Control Point ID:</b>	0800	<b>Param Reported As:</b>	AS PHENOL
<b>Sample Date:</b>	2017/06	<b>Frequency:</b>	MONTHLY
<b>Regulation:</b>	MISA COMPLIANCE	<b>Sector:</b>	PETROLEUM REFINERIES
<b>Value:</b>	0.070229	<b>Component Type:</b>	AVERAGE
<b>Unit of Measure:</b>	KG/D		
<b>Control Point Name:</b>	PLANT - O.T.C.W.		
<b>Parameter Name:</b>	PHENOLICS, UNFILTERED REACTIVE		

**MISA Industrial Wastewater**

**Discharge**

<b>Company Code:</b>	0000130104	<b>Result Structure:</b>	MISA MONTHLY REPORTING
<b>Control Point ID:</b>	0700	<b>Param Reported As:</b>	NOT APPLICABLE
<b>Sample Date:</b>	2017/02	<b>Frequency:</b>	MONTHLY

**Regulation:** MISA COMPLIANCE  
**Value:** 3.3817  
**Unit of Measure:** KG/D  
**Control Point Name:** PLANT - PROCESS EFFLUENT  
**Parameter Name:** SOLVENT EXTRACTABLES  
**Sector:** PETROLEUM REFINERIES  
**Component Type:** AVERAGE

**MISA Industrial Wastewater Discharge**

**Company Code:** 0000130104  
**Control Point ID:** 0700  
**Sample Date:** 2017/02  
**Regulation:** MISA COMPLIANCE  
**Value:** 4  
**Unit of Measure:** KG/D  
**Control Point Name:** PLANT - PROCESS EFFLUENT  
**Parameter Name:** SULPHIDE, UNFILTERED REACTIVE  
**Result Structure:** MISA MONTHLY REPORTING  
**Param Reported As:** AS SULPHIDE  
**Frequency:** MONTHLY  
**Sector:** PETROLEUM REFINERIES  
**Component Type:** NUM. IN AVERAGE

**MISA Industrial Wastewater Discharge**

**Company Code:** 0000130104  
**Control Point ID:** 0700  
**Sample Date:** 2017/03  
**Regulation:** MISA COMPLIANCE  
**Value:** 0  
**Unit of Measure:** KG/D  
**Control Point Name:** PLANT - PROCESS EFFLUENT  
**Parameter Name:** AMMONIUM+AMMONIA, TOTAL FILTER.REAC  
**Result Structure:** MISA MONTHLY REPORTING  
**Param Reported As:** AS NITROGEN  
**Frequency:** MONTHLY  
**Sector:** PETROLEUM REFINERIES  
**Component Type:** MINIMUM

**MISA Industrial Wastewater Discharge**

**Company Code:** 0000130104  
**Control Point ID:** 0700  
**Sample Date:** 2017/03  
**Regulation:** MISA COMPLIANCE  
**Value:** 5  
**Unit of Measure:** KG/D  
**Control Point Name:** PLANT - PROCESS EFFLUENT  
**Parameter Name:** AMMONIUM+AMMONIA, TOTAL FILTER.REAC  
**Result Structure:** MISA MONTHLY REPORTING  
**Param Reported As:** AS NITROGEN  
**Frequency:** MONTHLY  
**Sector:** PETROLEUM REFINERIES  
**Component Type:** NUM. IN AVERAGE

**MISA Industrial Wastewater Discharge**

**Company Code:** 0000130104  
**Control Point ID:** 0700  
**Sample Date:** 2017/03  
**Regulation:** MISA COMPLIANCE  
**Value:** 36.306  
**Unit of Measure:** KG/D  
**Control Point Name:** PLANT - PROCESS EFFLUENT  
**Parameter Name:** CARBON, DISSOLVED ORGANIC  
**Result Structure:** MISA MONTHLY REPORTING  
**Param Reported As:** AS CARBON  
**Frequency:** MONTHLY  
**Sector:** PETROLEUM REFINERIES  
**Component Type:** MAXIMUM

**MISA Industrial Wastewater Discharge**

**Company Code:** 0000130104  
**Control Point ID:** 0800  
**Sample Date:** 2017/10  
**Regulation:** MISA COMPLIANCE  
**Value:** 4  
**Unit of Measure:** M3/D  
**Control Point Name:** PLANT - O.T.C.W.  
**Parameter Name:** FLOW  
**Result Structure:** MISA MONTHLY REPORTING  
**Param Reported As:** NOT APPLICABLE  
**Frequency:** MONTHLY  
**Sector:** PETROLEUM REFINERIES  
**Component Type:** NUM. IN AVERAGE

**MISA Industrial Wastewater Discharge**

<b>Company Code:</b>	0000130104	<b>Result Structure:</b>	MISA MONTHLY REPORTING
<b>Control Point ID:</b>	0800	<b>Param Reported As:</b>	AS PHENOL
<b>Sample Date:</b>	2017/10	<b>Frequency:</b>	MONTHLY
<b>Regulation:</b>	MISA COMPLIANCE	<b>Sector:</b>	PETROLEUM REFINERIES
<b>Value:</b>	4	<b>Component Type:</b>	NUM. IN AVERAGE
<b>Unit of Measure:</b>	KG/D		
<b>Control Point Name:</b>	PLANT - O.T.C.W.		
<b>Parameter Name:</b>	PHENOLICS, UNFILTERED REACTIVE		

**MISA Industrial Wastewater Discharge**

<b>Company Code:</b>	0000130104	<b>Result Structure:</b>	MISA MONTHLY REPORTING
<b>Control Point ID:</b>	0800	<b>Param Reported As:</b>	NOT APPLICABLE
<b>Sample Date:</b>	2017/11	<b>Frequency:</b>	MONTHLY
<b>Regulation:</b>	MISA COMPLIANCE	<b>Sector:</b>	PETROLEUM REFINERIES
<b>Value:</b>	77058.3	<b>Component Type:</b>	MAXIMUM
<b>Unit of Measure:</b>	M3/D		
<b>Control Point Name:</b>	PLANT - O.T.C.W.		
<b>Parameter Name:</b>	FLOW		

**MISA Industrial Wastewater Discharge**

<b>Company Code:</b>	0000130104	<b>Result Structure:</b>	MISA MONTHLY REPORTING
<b>Control Point ID:</b>	0800	<b>Param Reported As:</b>	NOT APPLICABLE
<b>Sample Date:</b>	2017/11	<b>Frequency:</b>	MONTHLY
<b>Regulation:</b>	MISA COMPLIANCE	<b>Sector:</b>	PETROLEUM REFINERIES
<b>Value:</b>	71031.8	<b>Component Type:</b>	MINIMUM
<b>Unit of Measure:</b>	M3/D		
<b>Control Point Name:</b>	PLANT - O.T.C.W.		
<b>Parameter Name:</b>	FLOW		

**MISA Industrial Wastewater Discharge**

<b>Company Code:</b>	0000130104	<b>Result Structure:</b>	MISA MONTHLY REPORTING
<b>Control Point ID:</b>	0700	<b>Param Reported As:</b>	NOT APPLICABLE
<b>Sample Date:</b>	2017/03	<b>Frequency:</b>	MONTHLY
<b>Regulation:</b>	MISA COMPLIANCE	<b>Sector:</b>	PETROLEUM REFINERIES
<b>Value:</b>	15.476	<b>Component Type:</b>	MAXIMUM
<b>Unit of Measure:</b>	KG/D		
<b>Control Point Name:</b>	PLANT - PROCESS EFFLUENT		
<b>Parameter Name:</b>	RESIDUE,PART LOSS ON IGNIT.		

**MISA Industrial Wastewater Discharge**

<b>Company Code:</b>	0000130104	<b>Result Structure:</b>	MISA MONTHLY REPORTING
<b>Control Point ID:</b>	0700	<b>Param Reported As:</b>	NOT APPLICABLE
<b>Sample Date:</b>	2017/03	<b>Frequency:</b>	MONTHLY
<b>Regulation:</b>	MISA COMPLIANCE	<b>Sector:</b>	PETROLEUM REFINERIES
<b>Value:</b>	2.7974	<b>Component Type:</b>	AVERAGE
<b>Unit of Measure:</b>	KG/D		
<b>Control Point Name:</b>	PLANT - PROCESS EFFLUENT		
<b>Parameter Name:</b>	SOLVENT EXTRACTABLES		

**MISA Industrial Wastewater Discharge**

**Company Code:** 0000130104  
**Control Point ID:** 0700  
**Sample Date:** 2017/04  
**Regulation:** MISA COMPLIANCE  
**Value:** 0.69173  
**Unit of Measure:** KG/D  
**Control Point Name:** PLANT - PROCESS EFFLUENT  
**Parameter Name:** PHOSPHORUS, UNFILTERED TOTAL

**Result Structure:** MISA MONTHLY REPORTING  
**Param Reported As:** AS PHOSPHORUS  
**Frequency:** MONTHLY  
**Sector:** PETROLEUM REFINERIES  
**Component Type:** MINIMUM

**MISA Industrial Wastewater Discharge**

**Company Code:** 0000130104  
**Control Point ID:** 0800  
**Sample Date:** 2017/12  
**Regulation:** MISA COMPLIANCE  
**Value:** 250.37  
**Unit of Measure:** KG/D  
**Control Point Name:** PLANT - O.T.C.W.  
**Parameter Name:** BENZENE C6H6

**Result Structure:** MISA MONTHLY REPORTING  
**Param Reported As:** NOT APPLICABLE  
**Frequency:** MONTHLY  
**Sector:** PETROLEUM REFINERIES  
**Component Type:** MAXIMUM

**MISA Industrial Wastewater Discharge**

**Company Code:** 0000130104  
**Control Point ID:** 0800  
**Sample Date:** 2017/12  
**Regulation:** MISA COMPLIANCE  
**Value:** 77380.1  
**Unit of Measure:** M3/D  
**Control Point Name:** PLANT - O.T.C.W.  
**Parameter Name:** FLOW

**Result Structure:** MISA MONTHLY REPORTING  
**Param Reported As:** NOT APPLICABLE  
**Frequency:** MONTHLY  
**Sector:** PETROLEUM REFINERIES  
**Component Type:** AVERAGE

**MISA Industrial Wastewater Discharge**

**Company Code:** 0000130104  
**Control Point ID:** 0800  
**Sample Date:** 2017/12  
**Regulation:** MISA COMPLIANCE  
**Value:** 0.076783  
**Unit of Measure:** KG/D  
**Control Point Name:** PLANT - O.T.C.W.  
**Parameter Name:** PHENOLICS, UNFILTERED REACTIVE

**Result Structure:** MISA MONTHLY REPORTING  
**Param Reported As:** AS PHENOL  
**Frequency:** MONTHLY  
**Sector:** PETROLEUM REFINERIES  
**Component Type:** MINIMUM

**MISA Industrial Wastewater Discharge**

**Company Code:** 0000130104  
**Control Point ID:** 0800  
**Sample Date:** 2017/12  
**Regulation:** MISA COMPLIANCE  
**Value:** 0.54166  
**Unit of Measure:** KG/D  
**Control Point Name:** PLANT - O.T.C.W.  
**Parameter Name:** SULPHIDE, UNFILTERED REACTIVE

**Result Structure:** MISA MONTHLY REPORTING  
**Param Reported As:** AS SULPHIDE  
**Frequency:** MONTHLY  
**Sector:** PETROLEUM REFINERIES  
**Component Type:** AVERAGE

**MISA Industrial Wastewater Discharge**

**Company Code:** 0000130104  
**Control Point ID:** 0800  
**Sample Date:** 2017/12  
**Regulation:** MISA COMPLIANCE  
**Value:** 1138

**Result Structure:** MISA MONTHLY REPORTING  
**Param Reported As:** NOT APPLICABLE  
**Frequency:** MONTHLY  
**Sector:** PETROLEUM REFINERIES  
**Component Type:** MAXIMUM

**Unit of Measure:** KG/D  
**Control Point Name:** PLANT - O.T.C.W.  
**Parameter Name:** TOLUENE C7H8

**MISA Industrial Wastewater**  
**Discharge**

**Company Code:** 0000130104  
**Control Point ID:** 0700  
**Sample Date:** 2017/05  
**Regulation:** MISA COMPLIANCE  
**Value:** 4.849  
**Unit of Measure:** KG/D  
**Control Point Name:** PLANT - PROCESS EFFLUENT  
**Parameter Name:** RESIDUE,PART LOSS ON IGNIT.

**Result Structure:** MISA MONTHLY REPORTING  
**Param Reported As:** NOT APPLICABLE  
**Frequency:** MONTHLY  
**Sector:** PETROLEUM REFINERIES  
**Component Type:** MINIMUM

**MISA Industrial Wastewater**  
**Discharge**

**Company Code:** 0000130104  
**Control Point ID:** 0700  
**Sample Date:** 2017/05  
**Regulation:** MISA COMPLIANCE  
**Value:** 31  
**Unit of Measure:** KG/D  
**Control Point Name:** PLANT - PROCESS EFFLUENT  
**Parameter Name:** RESIDUE,PART LOSS ON IGNIT.

**Result Structure:** MISA MONTHLY REPORTING  
**Param Reported As:** NOT APPLICABLE  
**Frequency:** MONTHLY  
**Sector:** PETROLEUM REFINERIES  
**Component Type:** NUM. IN AVERAGE

**MISA Industrial Wastewater**  
**Discharge**

**Company Code:** 0000130104  
**Control Point ID:** 0700  
**Sample Date:** 2017/05  
**Regulation:** MISA COMPLIANCE  
**Value:** 0.064639  
**Unit of Measure:** KG/D  
**Control Point Name:** PLANT - PROCESS EFFLUENT  
**Parameter Name:** SULPHIDE, UNFILTERED REACTIVE

**Result Structure:** MISA MONTHLY REPORTING  
**Param Reported As:** AS SULPHIDE  
**Frequency:** MONTHLY  
**Sector:** PETROLEUM REFINERIES  
**Component Type:** AVERAGE

**MISA Industrial Wastewater**  
**Discharge**

**Company Code:** 0000130104  
**Control Point ID:** 0700  
**Sample Date:** 2017/05  
**Regulation:** MISA COMPLIANCE  
**Value:** 0.075586  
**Unit of Measure:** KG/D  
**Control Point Name:** PLANT - PROCESS EFFLUENT  
**Parameter Name:** SULPHIDE, UNFILTERED REACTIVE

**Result Structure:** MISA MONTHLY REPORTING  
**Param Reported As:** AS SULPHIDE  
**Frequency:** MONTHLY  
**Sector:** PETROLEUM REFINERIES  
**Component Type:** MAXIMUM

**MISA Industrial Wastewater**  
**Discharge**

**Company Code:** 0000130104  
**Control Point ID:** 0700  
**Sample Date:** 2017/06  
**Regulation:** MISA COMPLIANCE  
**Value:** 0.017819  
**Unit of Measure:** KG/D  
**Control Point Name:** PLANT - PROCESS EFFLUENT  
**Parameter Name:** PHENOLICS, UNFILTERED REACTIVE

**Result Structure:** MISA MONTHLY REPORTING  
**Param Reported As:** AS PHENOL  
**Frequency:** MONTHLY  
**Sector:** PETROLEUM REFINERIES  
**Component Type:** MAXIMUM

**MISA Industrial Wastewater Discharge**

<b>Company Code:</b>	0000130104	<b>Result Structure:</b>	MISA MONTHLY REPORTING
<b>Control Point ID:</b>	0700	<b>Param Reported As:</b>	AS PHOSPHORUS
<b>Sample Date:</b>	2017/06	<b>Frequency:</b>	MONTHLY
<b>Regulation:</b>	MISA COMPLIANCE	<b>Sector:</b>	PETROLEUM REFINERIES
<b>Value:</b>	1.4995	<b>Component Type:</b>	MINIMUM
<b>Unit of Measure:</b>	KG/D		
<b>Control Point Name:</b>	PLANT - PROCESS EFFLUENT		
<b>Parameter Name:</b>	PHOSPHORUS,UNFILTERED TOTAL		

**MISA Industrial Wastewater Discharge**

<b>Company Code:</b>	0000130104	<b>Result Structure:</b>	MISA MONTHLY REPORTING
<b>Control Point ID:</b>	0700	<b>Param Reported As:</b>	NOT APPLICABLE
<b>Sample Date:</b>	2017/06	<b>Frequency:</b>	MONTHLY
<b>Regulation:</b>	MISA COMPLIANCE	<b>Sector:</b>	PETROLEUM REFINERIES
<b>Value:</b>	5.447	<b>Component Type:</b>	MINIMUM
<b>Unit of Measure:</b>	KG/D		
<b>Control Point Name:</b>	PLANT - PROCESS EFFLUENT		
<b>Parameter Name:</b>	RESIDUE, PARTICULATE		

**MISA Industrial Wastewater Discharge**

<b>Company Code:</b>	0000130104	<b>Result Structure:</b>	MISA MONTHLY REPORTING
<b>Control Point ID:</b>	0700	<b>Param Reported As:</b>	NOT APPLICABLE
<b>Sample Date:</b>	2017/06	<b>Frequency:</b>	MONTHLY
<b>Regulation:</b>	MISA COMPLIANCE	<b>Sector:</b>	PETROLEUM REFINERIES
<b>Value:</b>	16.319	<b>Component Type:</b>	AVERAGE
<b>Unit of Measure:</b>	KG/D		
<b>Control Point Name:</b>	PLANT - PROCESS EFFLUENT		
<b>Parameter Name:</b>	RESIDUE,PART LOSS ON IGNIT.		

**MISA Industrial Wastewater Discharge**

<b>Company Code:</b>	0000130104	<b>Result Structure:</b>	MISA MONTHLY REPORTING
<b>Control Point ID:</b>	0700	<b>Param Reported As:</b>	NOT APPLICABLE
<b>Sample Date:</b>	2017/06	<b>Frequency:</b>	MONTHLY
<b>Regulation:</b>	MISA COMPLIANCE	<b>Sector:</b>	PETROLEUM REFINERIES
<b>Value:</b>	2.1243	<b>Component Type:</b>	MINIMUM
<b>Unit of Measure:</b>	KG/D		
<b>Control Point Name:</b>	PLANT - PROCESS EFFLUENT		
<b>Parameter Name:</b>	SOLVENT EXTRACTABLES		

**MISA Industrial Wastewater Discharge**

<b>Company Code:</b>	0000130104	<b>Result Structure:</b>	MISA MONTHLY REPORTING
<b>Control Point ID:</b>	0700	<b>Param Reported As:</b>	NOT APPLICABLE
<b>Sample Date:</b>	2017/07	<b>Frequency:</b>	MONTHLY
<b>Regulation:</b>	MISA COMPLIANCE	<b>Sector:</b>	PETROLEUM REFINERIES
<b>Value:</b>	2381	<b>Component Type:</b>	MINIMUM
<b>Unit of Measure:</b>	M3/D		
<b>Control Point Name:</b>	PLANT - PROCESS EFFLUENT		
<b>Parameter Name:</b>	FLOW		

**MISA Industrial Wastewater Discharge**

<b>Company Code:</b>	0000130104	<b>Result Structure:</b>	MISA MONTHLY REPORTING
<b>Control Point ID:</b>	0700	<b>Param Reported As:</b>	AS PHOSPHORUS



**Sample Date:** 2017/07  
**Regulation:** MISA COMPLIANCE  
**Value:** 1.4286  
**Unit of Measure:** KG/D  
**Control Point Name:** PLANT - PROCESS EFFLUENT  
**Parameter Name:** PHOSPHORUS,UNFILTERED TOTAL

**Frequency:** MONTHLY  
**Sector:** PETROLEUM REFINERIES  
**Component Type:** MINIMUM

**MISA Industrial Wastewater Discharge**

**Company Code:** 0000130104  
**Control Point ID:** 0700  
**Sample Date:** 2017/07  
**Regulation:** MISA COMPLIANCE  
**Value:** 30  
**Unit of Measure:** KG/D  
**Control Point Name:** PLANT - PROCESS EFFLUENT  
**Parameter Name:** RESIDUE,PART LOSS ON IGNIT.

**Result Structure:** MISA MONTHLY REPORTING  
**Param Reported As:** NOT APPLICABLE  
**Frequency:** MONTHLY  
**Sector:** PETROLEUM REFINERIES  
**Component Type:** NUM. IN AVERAGE

**MISA Industrial Wastewater Discharge**

**Company Code:** 0000130104  
**Control Point ID:** 0700  
**Sample Date:** 2017/07  
**Regulation:** MISA COMPLIANCE  
**Value:** 4.4949  
**Unit of Measure:** KG/D  
**Control Point Name:** PLANT - PROCESS EFFLUENT  
**Parameter Name:** SOLVENT EXTRACTABLES

**Result Structure:** MISA MONTHLY REPORTING  
**Param Reported As:** NOT APPLICABLE  
**Frequency:** MONTHLY  
**Sector:** PETROLEUM REFINERIES  
**Component Type:** AVERAGE

**MISA Industrial Wastewater Discharge**

**Company Code:** 0000130104  
**Control Point ID:** 0800  
**Sample Date:** 2017/06  
**Regulation:** MISA COMPLIANCE  
**Value:** 0.068824  
**Unit of Measure:** KG/D  
**Control Point Name:** PLANT - O.T.C.W.  
**Parameter Name:** PHENOLICS, UNFILTERED REACTIVE

**Result Structure:** MISA MONTHLY REPORTING  
**Param Reported As:** AS PHENOL  
**Frequency:** MONTHLY  
**Sector:** PETROLEUM REFINERIES  
**Component Type:** MINIMUM

**MISA Industrial Wastewater Discharge**

**Company Code:** 0000130104  
**Control Point ID:** 0800  
**Sample Date:** 2017/06  
**Regulation:** MISA COMPLIANCE  
**Value:** 0.014046  
**Unit of Measure:** KG/D  
**Control Point Name:** PLANT - O.T.C.W.  
**Parameter Name:** TOLUENE C7H8

**Result Structure:** MISA MONTHLY REPORTING  
**Param Reported As:** NOT APPLICABLE  
**Frequency:** MONTHLY  
**Sector:** PETROLEUM REFINERIES  
**Component Type:** AVERAGE

**MISA Industrial Wastewater Discharge**

**Company Code:** 0000130104  
**Control Point ID:** 0700  
**Sample Date:** 2017/01  
**Regulation:** MISA COMPLIANCE  
**Value:** 0.009499  
**Unit of Measure:** KG/D  
**Control Point Name:** PLANT - PROCESS EFFLUENT

**Result Structure:** MISA MONTHLY REPORTING  
**Param Reported As:** AS PHENOL  
**Frequency:** MONTHLY  
**Sector:** PETROLEUM REFINERIES  
**Component Type:** MAXIMUM

Parameter Name: PHENOLICS, UNFILTERED REACTIVE

**MISA Industrial Wastewater Discharge**

<b>Company Code:</b>	0000130104	<b>Result Structure:</b>	MISA MONTHLY REPORTING
<b>Control Point ID:</b>	0700	<b>Param Reported As:</b>	NOT APPLICABLE
<b>Sample Date:</b>	2017/01	<b>Frequency:</b>	MONTHLY
<b>Regulation:</b>	MISA COMPLIANCE	<b>Sector:</b>	PETROLEUM REFINERIES
<b>Value:</b>	31	<b>Component Type:</b>	NUM. IN AVERAGE
<b>Unit of Measure:</b>	KG/D		
<b>Control Point Name:</b>	PLANT - PROCESS EFFLUENT		
<b>Parameter Name:</b>	RESIDUE,PART LOSS ON IGNIT.		

**MISA Industrial Wastewater Discharge**

<b>Company Code:</b>	0000130104	<b>Result Structure:</b>	MISA MONTHLY REPORTING
<b>Control Point ID:</b>	0800	<b>Param Reported As:</b>	NOT APPLICABLE
<b>Sample Date:</b>	2017/07	<b>Frequency:</b>	MONTHLY
<b>Regulation:</b>	MISA COMPLIANCE	<b>Sector:</b>	PETROLEUM REFINERIES
<b>Value:</b>	4	<b>Component Type:</b>	NUM. IN AVERAGE
<b>Unit of Measure:</b>	KG/D		
<b>Control Point Name:</b>	PLANT - O.T.C.W.		
<b>Parameter Name:</b>	BENZENE C6H6		

**MISA Industrial Wastewater Discharge**

<b>Company Code:</b>	0000130104	<b>Result Structure:</b>	MISA MONTHLY REPORTING
<b>Control Point ID:</b>	0800	<b>Param Reported As:</b>	NOT APPLICABLE
<b>Sample Date:</b>	2017/07	<b>Frequency:</b>	MONTHLY
<b>Regulation:</b>	MISA COMPLIANCE	<b>Sector:</b>	PETROLEUM REFINERIES
<b>Value:</b>	72946.1	<b>Component Type:</b>	AVERAGE
<b>Unit of Measure:</b>	M3/D		
<b>Control Point Name:</b>	PLANT - O.T.C.W.		
<b>Parameter Name:</b>	FLOW		

**MISA Industrial Wastewater Discharge**

<b>Company Code:</b>	0000130104	<b>Result Structure:</b>	MISA MONTHLY REPORTING
<b>Control Point ID:</b>	0800	<b>Param Reported As:</b>	AS PHENOL
<b>Sample Date:</b>	2017/07	<b>Frequency:</b>	MONTHLY
<b>Regulation:</b>	MISA COMPLIANCE	<b>Sector:</b>	PETROLEUM REFINERIES
<b>Value:</b>	0.072946	<b>Component Type:</b>	AVERAGE
<b>Unit of Measure:</b>	KG/D		
<b>Control Point Name:</b>	PLANT - O.T.C.W.		
<b>Parameter Name:</b>	PHENOLICS, UNFILTERED REACTIVE		

**MISA Industrial Wastewater Discharge**

<b>Company Code:</b>	0000130104	<b>Result Structure:</b>	MISA MONTHLY REPORTING
<b>Control Point ID:</b>	0800	<b>Param Reported As:</b>	NOT APPLICABLE
<b>Sample Date:</b>	2017/08	<b>Frequency:</b>	MONTHLY
<b>Regulation:</b>	MISA COMPLIANCE	<b>Sector:</b>	PETROLEUM REFINERIES
<b>Value:</b>	72168.4	<b>Component Type:</b>	MINIMUM
<b>Unit of Measure:</b>	M3/D		
<b>Control Point Name:</b>	PLANT - O.T.C.W.		
<b>Parameter Name:</b>	FLOW		

**MISA Industrial Wastewater Discharge**

**Company Code:** 0000130104  
**Control Point ID:** 0800  
**Sample Date:** 2017/08  
**Regulation:** MISA COMPLIANCE  
**Value:** 5  
**Unit of Measure:** M3/D  
**Control Point Name:** PLANT - O.T.C.W.  
**Parameter Name:** FLOW

**Result Structure:** MISA MONTHLY REPORTING  
**Param Reported As:** NOT APPLICABLE  
**Frequency:** MONTHLY  
**Sector:** PETROLEUM REFINERIES  
**Component Type:** NUM. IN AVERAGE

**MISA Industrial Wastewater Discharge**

**Company Code:** 0000130104  
**Control Point ID:** 0800  
**Sample Date:** 2017/08  
**Regulation:** MISA COMPLIANCE  
**Value:** 0.072168  
**Unit of Measure:** KG/D  
**Control Point Name:** PLANT - O.T.C.W.  
**Parameter Name:** PHENOLICS, UNFILTERED REACTIVE

**Result Structure:** MISA MONTHLY REPORTING  
**Param Reported As:** AS PHENOL  
**Frequency:** MONTHLY  
**Sector:** PETROLEUM REFINERIES  
**Component Type:** MINIMUM

**MISA Industrial Wastewater Discharge**

**Company Code:** 0000130104  
**Control Point ID:** 0700  
**Sample Date:** 2017/01  
**Regulation:** MISA COMPLIANCE  
**Value:** 0.066493  
**Unit of Measure:** KG/D  
**Control Point Name:** PLANT - PROCESS EFFLUENT  
**Parameter Name:** SULPHIDE, UNFILTERED REACTIVE

**Result Structure:** MISA MONTHLY REPORTING  
**Param Reported As:** AS SULPHIDE  
**Frequency:** MONTHLY  
**Sector:** PETROLEUM REFINERIES  
**Component Type:** MAXIMUM

**MISA Industrial Wastewater Discharge**

**Company Code:** 0000130104  
**Control Point ID:** 0700  
**Sample Date:** 2017/01  
**Regulation:** MISA COMPLIANCE  
**Value:** 0.054103  
**Unit of Measure:** KG/D  
**Control Point Name:** PLANT - PROCESS EFFLUENT  
**Parameter Name:** SULPHIDE, UNFILTERED REACTIVE

**Result Structure:** MISA MONTHLY REPORTING  
**Param Reported As:** AS SULPHIDE  
**Frequency:** MONTHLY  
**Sector:** PETROLEUM REFINERIES  
**Component Type:** MINIMUM

**MISA Industrial Wastewater Discharge**

**Company Code:** 0000130104  
**Control Point ID:** 0700  
**Sample Date:** 2017/02  
**Regulation:** MISA COMPLIANCE  
**Value:** 20.648  
**Unit of Measure:** KG/D  
**Control Point Name:** PLANT - PROCESS EFFLUENT  
**Parameter Name:** CARBON, DISSOLVED ORGANIC

**Result Structure:** MISA MONTHLY REPORTING  
**Param Reported As:** AS CARBON  
**Frequency:** MONTHLY  
**Sector:** PETROLEUM REFINERIES  
**Component Type:** MINIMUM

**MISA Industrial Wastewater Discharge**

**Company Code:** 0000130104  
**Control Point ID:** 0700  
**Sample Date:** 2017/02  
**Regulation:** MISA COMPLIANCE

**Result Structure:** MISA MONTHLY REPORTING  
**Param Reported As:** AS PHENOL  
**Frequency:** MONTHLY  
**Sector:** PETROLEUM REFINERIES

**Value:** 0.003532 **Component Type:** MINIMUM  
**Unit of Measure:** KG/D  
**Control Point Name:** PLANT - PROCESS EFFLUENT  
**Parameter Name:** PHENOLICS, UNFILTERED REACTIVE

**MISA Industrial Wastewater Discharge**

**Company Code:** 0000130104 **Result Structure:** MISA MONTHLY REPORTING  
**Control Point ID:** 0700 **Param Reported As:** AS PHOSPHORUS  
**Sample Date:** 2017/02 **Frequency:** MONTHLY  
**Regulation:** MISA COMPLIANCE **Sector:** PETROLEUM REFINERIES  
**Value:** 0.98833 **Component Type:** AVERAGE  
**Unit of Measure:** KG/D  
**Control Point Name:** PLANT - PROCESS EFFLUENT  
**Parameter Name:** PHOSPHORUS, UNFILTERED TOTAL

**MISA Industrial Wastewater Discharge**

**Company Code:** 0000130104 **Result Structure:** MISA MONTHLY REPORTING  
**Control Point ID:** 0700 **Param Reported As:** NOT APPLICABLE  
**Sample Date:** 2017/02 **Frequency:** MONTHLY  
**Regulation:** MISA COMPLIANCE **Sector:** PETROLEUM REFINERIES  
**Value:** 3.532 **Component Type:** MINIMUM  
**Unit of Measure:** KG/D  
**Control Point Name:** PLANT - PROCESS EFFLUENT  
**Parameter Name:** RESIDUE, PART LOSS ON IGNIT.

**MISA Industrial Wastewater Discharge**

**Company Code:** 0000130104 **Result Structure:** MISA MONTHLY REPORTING  
**Control Point ID:** 0800 **Param Reported As:** NOT APPLICABLE  
**Sample Date:** 2017/08 **Frequency:** MONTHLY  
**Regulation:** MISA COMPLIANCE **Sector:** PETROLEUM REFINERIES  
**Value:** 5 **Component Type:** NUM. IN AVERAGE  
**Unit of Measure:** KG/D  
**Control Point Name:** PLANT - O.T.C.W.  
**Parameter Name:** TOLUENE C7H8

**MISA Industrial Wastewater Discharge**

**Company Code:** 0000130104 **Result Structure:** MISA MONTHLY REPORTING  
**Control Point ID:** 0700 **Param Reported As:** NOT APPLICABLE  
**Sample Date:** 2017/04 **Frequency:** MONTHLY  
**Regulation:** MISA COMPLIANCE **Sector:** PETROLEUM REFINERIES  
**Value:** 7.425 **Component Type:** MINIMUM  
**Unit of Measure:** KG/D  
**Control Point Name:** PLANT - PROCESS EFFLUENT  
**Parameter Name:** RESIDUE, PARTICULATE

**MISA Industrial Wastewater Discharge**

**Company Code:** 0000130104 **Result Structure:** MISA MONTHLY REPORTING  
**Control Point ID:** 0700 **Param Reported As:** NOT APPLICABLE  
**Sample Date:** 2017/04 **Frequency:** MONTHLY  
**Regulation:** MISA COMPLIANCE **Sector:** PETROLEUM REFINERIES  
**Value:** 5.7607 **Component Type:** MAXIMUM  
**Unit of Measure:** KG/D  
**Control Point Name:** PLANT - PROCESS EFFLUENT  
**Parameter Name:** SOLVENT EXTRACTABLES

**MISA Industrial Wastewater Discharge**

<b>Company Code:</b>	0000130104	<b>Result Structure:</b>	MISA MONTHLY REPORTING
<b>Control Point ID:</b>	0700	<b>Param Reported As:</b>	AS NITROGEN
<b>Sample Date:</b>	2017/05	<b>Frequency:</b>	MONTHLY
<b>Regulation:</b>	MISA COMPLIANCE	<b>Sector:</b>	PETROLEUM REFINERIES
<b>Value:</b>	0	<b>Component Type:</b>	MAXIMUM
<b>Unit of Measure:</b>	KG/D		
<b>Control Point Name:</b>	PLANT - PROCESS EFFLUENT		
<b>Parameter Name:</b>	AMMONIUM+AMMONIA, TOTAL FILTER.REAC		

**MISA Industrial Wastewater Discharge**

<b>Company Code:</b>	0000130104	<b>Result Structure:</b>	MISA MONTHLY REPORTING
<b>Control Point ID:</b>	0700	<b>Param Reported As:</b>	AS PHOSPHORUS
<b>Sample Date:</b>	2017/05	<b>Frequency:</b>	MONTHLY
<b>Regulation:</b>	MISA COMPLIANCE	<b>Sector:</b>	PETROLEUM REFINERIES
<b>Value:</b>	1.7985	<b>Component Type:</b>	MAXIMUM
<b>Unit of Measure:</b>	KG/D		
<b>Control Point Name:</b>	PLANT - PROCESS EFFLUENT		
<b>Parameter Name:</b>	PHOSPHORUS, UNFILTERED TOTAL		

**MISA Industrial Wastewater Discharge**

<b>Company Code:</b>	0000130104	<b>Result Structure:</b>	MISA MONTHLY REPORTING
<b>Control Point ID:</b>	0700	<b>Param Reported As:</b>	NOT APPLICABLE
<b>Sample Date:</b>	2017/05	<b>Frequency:</b>	MONTHLY
<b>Regulation:</b>	MISA COMPLIANCE	<b>Sector:</b>	PETROLEUM REFINERIES
<b>Value:</b>	4.4657	<b>Component Type:</b>	AVERAGE
<b>Unit of Measure:</b>	KG/D		
<b>Control Point Name:</b>	PLANT - PROCESS EFFLUENT		
<b>Parameter Name:</b>	SOLVENT EXTRACTABLES		

**MISA Industrial Wastewater Discharge**

<b>Company Code:</b>	0000130104	<b>Result Structure:</b>	MISA MONTHLY REPORTING
<b>Control Point ID:</b>	0700	<b>Param Reported As:</b>	AS NITROGEN
<b>Sample Date:</b>	2017/06	<b>Frequency:</b>	MONTHLY
<b>Regulation:</b>	MISA COMPLIANCE	<b>Sector:</b>	PETROLEUM REFINERIES
<b>Value:</b>	0	<b>Component Type:</b>	MAXIMUM
<b>Unit of Measure:</b>	KG/D		
<b>Control Point Name:</b>	PLANT - PROCESS EFFLUENT		
<b>Parameter Name:</b>	AMMONIUM+AMMONIA, TOTAL FILTER.REAC		

**MISA Industrial Wastewater Discharge**

<b>Company Code:</b>	0000130104	<b>Result Structure:</b>	MISA MONTHLY REPORTING
<b>Control Point ID:</b>	0700	<b>Param Reported As:</b>	AS CARBON
<b>Sample Date:</b>	2017/06	<b>Frequency:</b>	MONTHLY
<b>Regulation:</b>	MISA COMPLIANCE	<b>Sector:</b>	PETROLEUM REFINERIES
<b>Value:</b>	83.38	<b>Component Type:</b>	MAXIMUM
<b>Unit of Measure:</b>	KG/D		
<b>Control Point Name:</b>	PLANT - PROCESS EFFLUENT		
<b>Parameter Name:</b>	CARBON, DISSOLVED ORGANIC		

**MISA Industrial Wastewater Discharge**

<b>Company Code:</b>	0000130104	<b>Result Structure:</b>	MISA MONTHLY REPORTING
----------------------	------------	--------------------------	------------------------

**Control Point ID:** 0700  
**Sample Date:** 2017/06  
**Regulation:** MISA COMPLIANCE  
**Value:** 4  
**Unit of Measure:** KG/D  
**Control Point Name:** PLANT - PROCESS EFFLUENT  
**Parameter Name:** CARBON, DISSOLVED ORGANIC

**Param Reported As:** AS CARBON  
**Frequency:** MONTHLY  
**Sector:** PETROLEUM REFINERIES  
**Component Type:** NUM. IN AVERAGE

**MISA Industrial Wastewater Discharge**

**Company Code:** 0000130104  
**Control Point ID:** 0700  
**Sample Date:** 2017/07  
**Regulation:** MISA COMPLIANCE  
**Value:** 30  
**Unit of Measure:** M3/D  
**Control Point Name:** PLANT - PROCESS EFFLUENT  
**Parameter Name:** FLOW

**Result Structure:** MISA MONTHLY REPORTING  
**Param Reported As:** NOT APPLICABLE  
**Frequency:** MONTHLY  
**Sector:** PETROLEUM REFINERIES  
**Component Type:** NUM. IN AVERAGE

**MISA Industrial Wastewater Discharge**

**Company Code:** 0000130104  
**Control Point ID:** 0700  
**Sample Date:** 2017/07  
**Regulation:** MISA COMPLIANCE  
**Value:** 0.0080502  
**Unit of Measure:** KG/D  
**Control Point Name:** PLANT - PROCESS EFFLUENT  
**Parameter Name:** PHENOLICS, UNFILTERED REACTIVE

**Result Structure:** MISA MONTHLY REPORTING  
**Param Reported As:** AS PHENOL  
**Frequency:** MONTHLY  
**Sector:** PETROLEUM REFINERIES  
**Component Type:** AVERAGE

**MISA Industrial Wastewater Discharge**

**Company Code:** 0000130104  
**Control Point ID:** 0700  
**Sample Date:** 2017/08  
**Regulation:** MISA COMPLIANCE  
**Value:** 0  
**Unit of Measure:** KG/D  
**Control Point Name:** PLANT - PROCESS EFFLUENT  
**Parameter Name:** AMMONIUM+AMMONIA, TOTAL FILTER.REAC

**Result Structure:** MISA MONTHLY REPORTING  
**Param Reported As:** AS NITROGEN  
**Frequency:** MONTHLY  
**Sector:** PETROLEUM REFINERIES  
**Component Type:** MINIMUM

**MISA Industrial Wastewater Discharge**

**Company Code:** 0000130104  
**Control Point ID:** 0800  
**Sample Date:** 2017/09  
**Regulation:** MISA COMPLIANCE  
**Value:** 72412.8  
**Unit of Measure:** M3/D  
**Control Point Name:** PLANT - O.T.C.W.  
**Parameter Name:** FLOW

**Result Structure:** MISA MONTHLY REPORTING  
**Param Reported As:** NOT APPLICABLE  
**Frequency:** MONTHLY  
**Sector:** PETROLEUM REFINERIES  
**Component Type:** AVERAGE

**MISA Industrial Wastewater Discharge**

**Company Code:** 0000130104  
**Control Point ID:** 0800  
**Sample Date:** 2017/09  
**Regulation:** MISA COMPLIANCE  
**Value:** 0.073952  
**Unit of Measure:** KG/D

**Result Structure:** MISA MONTHLY REPORTING  
**Param Reported As:** AS PHENOL  
**Frequency:** MONTHLY  
**Sector:** PETROLEUM REFINERIES  
**Component Type:** MAXIMUM

**Control Point Name:** PLANT - O.T.C.W.  
**Parameter Name:** PHENOLICS, UNFILTERED REACTIVE

**MISA Industrial Wastewater Discharge**

<b>Company Code:</b>	0000130104	<b>Result Structure:</b>	MISA MONTHLY REPORTING
<b>Control Point ID:</b>	0800	<b>Param Reported As:</b>	NOT APPLICABLE
<b>Sample Date:</b>	2017/10	<b>Frequency:</b>	MONTHLY
<b>Regulation:</b>	MISA COMPLIANCE	<b>Sector:</b>	PETROLEUM REFINERIES
<b>Value:</b>	0.0089734	<b>Component Type:</b>	MINIMUM
<b>Unit of Measure:</b>	KG/D		
<b>Control Point Name:</b>	PLANT - O.T.C.W.		
<b>Parameter Name:</b>	BENZENE C6H6		

**MISA Industrial Wastewater Discharge**

<b>Company Code:</b>	0000130104	<b>Result Structure:</b>	MISA MONTHLY REPORTING
<b>Control Point ID:</b>	0700	<b>Param Reported As:</b>	AS PHENOL
<b>Sample Date:</b>	2017/03	<b>Frequency:</b>	MONTHLY
<b>Regulation:</b>	MISA COMPLIANCE	<b>Sector:</b>	PETROLEUM REFINERIES
<b>Value:</b>	0.010063	<b>Component Type:</b>	MAXIMUM
<b>Unit of Measure:</b>	KG/D		
<b>Control Point Name:</b>	PLANT - PROCESS EFFLUENT		
<b>Parameter Name:</b>	PHENOLICS, UNFILTERED REACTIVE		

**MISA Industrial Wastewater Discharge**

<b>Company Code:</b>	0000130104	<b>Result Structure:</b>	MISA MONTHLY REPORTING
<b>Control Point ID:</b>	0700	<b>Param Reported As:</b>	AS PHENOL
<b>Sample Date:</b>	2017/03	<b>Frequency:</b>	MONTHLY
<b>Regulation:</b>	MISA COMPLIANCE	<b>Sector:</b>	PETROLEUM REFINERIES
<b>Value:</b>	31	<b>Component Type:</b>	NUM. IN AVERAGE
<b>Unit of Measure:</b>	KG/D		
<b>Control Point Name:</b>	PLANT - PROCESS EFFLUENT		
<b>Parameter Name:</b>	PHENOLICS, UNFILTERED REACTIVE		

**MISA Industrial Wastewater Discharge**

<b>Company Code:</b>	0000130104	<b>Result Structure:</b>	MISA MONTHLY REPORTING
<b>Control Point ID:</b>	0700	<b>Param Reported As:</b>	AS PHOSPHORUS
<b>Sample Date:</b>	2017/03	<b>Frequency:</b>	MONTHLY
<b>Regulation:</b>	MISA COMPLIANCE	<b>Sector:</b>	PETROLEUM REFINERIES
<b>Value:</b>	1.3266	<b>Component Type:</b>	MAXIMUM
<b>Unit of Measure:</b>	KG/D		
<b>Control Point Name:</b>	PLANT - PROCESS EFFLUENT		
<b>Parameter Name:</b>	PHOSPHORUS, UNFILTERED TOTAL		

**MISA Industrial Wastewater Discharge**

<b>Company Code:</b>	0000130104	<b>Result Structure:</b>	MISA MONTHLY REPORTING
<b>Control Point ID:</b>	0800	<b>Param Reported As:</b>	AS PHENOL
<b>Sample Date:</b>	2017/10	<b>Frequency:</b>	MONTHLY
<b>Regulation:</b>	MISA COMPLIANCE	<b>Sector:</b>	PETROLEUM REFINERIES
<b>Value:</b>	0.044867	<b>Component Type:</b>	MINIMUM
<b>Unit of Measure:</b>	KG/D		
<b>Control Point Name:</b>	PLANT - O.T.C.W.		
<b>Parameter Name:</b>	PHENOLICS, UNFILTERED REACTIVE		

**MISA Industrial Wastewater**

**Discharge**

**Company Code:** 0000130104  
**Control Point ID:** 0800  
**Sample Date:** 2017/11  
**Regulation:** MISA COMPLIANCE  
**Value:** 0.52037  
**Unit of Measure:** KG/D  
**Control Point Name:** PLANT - O.T.C.W.  
**Parameter Name:** SULPHIDE, UNFILTERED REACTIVE

**Result Structure:** MISA MONTHLY REPORTING  
**Param Reported As:** AS SULPHIDE  
**Frequency:** MONTHLY  
**Sector:** PETROLEUM REFINERIES  
**Component Type:** AVERAGE

**MISA Industrial Wastewater Discharge**

**Company Code:** 0000130104  
**Control Point ID:** 0800  
**Sample Date:** 2017/11  
**Regulation:** MISA COMPLIANCE  
**Value:** 0.014868  
**Unit of Measure:** KG/D  
**Control Point Name:** PLANT - O.T.C.W.  
**Parameter Name:** TOLUENE C7H8

**Result Structure:** MISA MONTHLY REPORTING  
**Param Reported As:** NOT APPLICABLE  
**Frequency:** MONTHLY  
**Sector:** PETROLEUM REFINERIES  
**Component Type:** AVERAGE

**MISA Industrial Wastewater Discharge**

**Company Code:** 0000130104  
**Control Point ID:** 0700  
**Sample Date:** 2017/03  
**Regulation:** MISA COMPLIANCE  
**Value:** 5  
**Unit of Measure:** KG/D  
**Control Point Name:** PLANT - PROCESS EFFLUENT  
**Parameter Name:** SOLVENT EXTRACTABLES

**Result Structure:** MISA MONTHLY REPORTING  
**Param Reported As:** NOT APPLICABLE  
**Frequency:** MONTHLY  
**Sector:** PETROLEUM REFINERIES  
**Component Type:** NUM. IN AVERAGE

**MISA Industrial Wastewater Discharge**

**Company Code:** 0000130104  
**Control Point ID:** 0700  
**Sample Date:** 2017/03  
**Regulation:** MISA COMPLIANCE  
**Value:** 0.035175  
**Unit of Measure:** KG/D  
**Control Point Name:** PLANT - PROCESS EFFLUENT  
**Parameter Name:** SULPHIDE, UNFILTERED REACTIVE

**Result Structure:** MISA MONTHLY REPORTING  
**Param Reported As:** AS SULPHIDE  
**Frequency:** MONTHLY  
**Sector:** PETROLEUM REFINERIES  
**Component Type:** MINIMUM

**MISA Industrial Wastewater Discharge**

**Company Code:** 0000130104  
**Control Point ID:** 0700  
**Sample Date:** 2017/06  
**Regulation:** MISA COMPLIANCE  
**Value:** 20.693  
**Unit of Measure:** KG/D  
**Control Point Name:** PLANT - PROCESS EFFLUENT  
**Parameter Name:** RESIDUE, PARTICULATE

**Result Structure:** MISA MONTHLY REPORTING  
**Param Reported As:** NOT APPLICABLE  
**Frequency:** MONTHLY  
**Sector:** PETROLEUM REFINERIES  
**Component Type:** AVERAGE

**MISA Industrial Wastewater Discharge**

**Company Code:** 0000130104  
**Control Point ID:** 0700  
**Sample Date:** 2017/06

**Result Structure:** MISA MONTHLY REPORTING  
**Param Reported As:** NOT APPLICABLE  
**Frequency:** MONTHLY



**Regulation:** MISA COMPLIANCE  
**Value:** 4  
**Unit of Measure:** KG/D  
**Control Point Name:** PLANT - PROCESS EFFLUENT  
**Parameter Name:** SOLVENT EXTRACTABLES  
**Sector:** PETROLEUM REFINERIES  
**Component Type:** NUM. IN AVERAGE

**MISA Industrial Wastewater Discharge**

**Company Code:** 0000130104  
**Control Point ID:** 0700  
**Sample Date:** 2017/06  
**Regulation:** MISA COMPLIANCE  
**Value:** 0.07063  
**Unit of Measure:** KG/D  
**Control Point Name:** PLANT - PROCESS EFFLUENT  
**Parameter Name:** SULPHIDE, UNFILTERED REACTIVE  
**Result Structure:** MISA MONTHLY REPORTING  
**Param Reported As:** AS SULPHIDE  
**Frequency:** MONTHLY  
**Sector:** PETROLEUM REFINERIES  
**Component Type:** AVERAGE

**MISA Industrial Wastewater Discharge**

**Company Code:** 0000130104  
**Control Point ID:** 0700  
**Sample Date:** 2017/06  
**Regulation:** MISA COMPLIANCE  
**Value:** 0.10612  
**Unit of Measure:** KG/D  
**Control Point Name:** PLANT - PROCESS EFFLUENT  
**Parameter Name:** SULPHIDE, UNFILTERED REACTIVE  
**Result Structure:** MISA MONTHLY REPORTING  
**Param Reported As:** AS SULPHIDE  
**Frequency:** MONTHLY  
**Sector:** PETROLEUM REFINERIES  
**Component Type:** MAXIMUM

**MISA Industrial Wastewater Discharge**

**Company Code:** 0000130104  
**Control Point ID:** 0700  
**Sample Date:** 2017/07  
**Regulation:** MISA COMPLIANCE  
**Value:** 0.15672  
**Unit of Measure:** KG/D  
**Control Point Name:** PLANT - PROCESS EFFLUENT  
**Parameter Name:** AMMONIUM+AMMONIA, TOTAL FILTER.REAC  
**Result Structure:** MISA MONTHLY REPORTING  
**Param Reported As:** AS NITROGEN  
**Frequency:** MONTHLY  
**Sector:** PETROLEUM REFINERIES  
**Component Type:** AVERAGE

**MISA Industrial Wastewater Discharge**

**Company Code:** 0000130104  
**Control Point ID:** 0700  
**Sample Date:** 2017/07  
**Regulation:** MISA COMPLIANCE  
**Value:** 0.31905  
**Unit of Measure:** KG/D  
**Control Point Name:** PLANT - PROCESS EFFLUENT  
**Parameter Name:** AMMONIUM+AMMONIA, TOTAL FILTER.REAC  
**Result Structure:** MISA MONTHLY REPORTING  
**Param Reported As:** AS NITROGEN  
**Frequency:** MONTHLY  
**Sector:** PETROLEUM REFINERIES  
**Component Type:** MAXIMUM

**MISA Industrial Wastewater Discharge**

**Company Code:** 0000130104  
**Control Point ID:** 0700  
**Sample Date:** 2017/07  
**Regulation:** MISA COMPLIANCE  
**Value:** 39.715  
**Unit of Measure:** KG/D  
**Control Point Name:** PLANT - PROCESS EFFLUENT  
**Parameter Name:** CARBON, DISSOLVED ORGANIC  
**Result Structure:** MISA MONTHLY REPORTING  
**Param Reported As:** AS CARBON  
**Frequency:** MONTHLY  
**Sector:** PETROLEUM REFINERIES  
**Component Type:** AVERAGE

**MISA Industrial Wastewater Discharge**

<b>Company Code:</b>	0000130104	<b>Result Structure:</b>	MISA MONTHLY REPORTING
<b>Control Point ID:</b>	0700	<b>Param Reported As:</b>	AS PHOSPHORUS
<b>Sample Date:</b>	2017/07	<b>Frequency:</b>	MONTHLY
<b>Regulation:</b>	MISA COMPLIANCE	<b>Sector:</b>	PETROLEUM REFINERIES
<b>Value:</b>	4	<b>Component Type:</b>	NUM. IN AVERAGE
<b>Unit of Measure:</b>	KG/D		
<b>Control Point Name:</b>	PLANT - PROCESS EFFLUENT		
<b>Parameter Name:</b>	PHOSPHORUS,UNFILTERED TOTAL		

**MISA Industrial Wastewater Discharge**

<b>Company Code:</b>	0000130104	<b>Result Structure:</b>	MISA MONTHLY REPORTING
<b>Control Point ID:</b>	0700	<b>Param Reported As:</b>	AS NITROGEN
<b>Sample Date:</b>	2017/04	<b>Frequency:</b>	MONTHLY
<b>Regulation:</b>	MISA COMPLIANCE	<b>Sector:</b>	PETROLEUM REFINERIES
<b>Value:</b>	0.3124	<b>Component Type:</b>	MAXIMUM
<b>Unit of Measure:</b>	KG/D		
<b>Control Point Name:</b>	PLANT - PROCESS EFFLUENT		
<b>Parameter Name:</b>	AMMONIUM+AMMONIA, TOTAL FILTER.REAC		

**MISA Industrial Wastewater Discharge**

<b>Company Code:</b>	0000130104	<b>Result Structure:</b>	MISA MONTHLY REPORTING
<b>Control Point ID:</b>	0800	<b>Param Reported As:</b>	NOT APPLICABLE
<b>Sample Date:</b>	2017/12	<b>Frequency:</b>	MONTHLY
<b>Regulation:</b>	MISA COMPLIANCE	<b>Sector:</b>	PETROLEUM REFINERIES
<b>Value:</b>	4	<b>Component Type:</b>	NUM. IN AVERAGE
<b>Unit of Measure:</b>	KG/D		
<b>Control Point Name:</b>	PLANT - O.T.C.W.		
<b>Parameter Name:</b>	BENZENE C6H6		

**MISA Industrial Wastewater Discharge**

<b>Company Code:</b>	0000130104	<b>Result Structure:</b>	MISA MONTHLY REPORTING
<b>Control Point ID:</b>	0800	<b>Param Reported As:</b>	NOT APPLICABLE
<b>Sample Date:</b>	2017/12	<b>Frequency:</b>	MONTHLY
<b>Regulation:</b>	MISA COMPLIANCE	<b>Sector:</b>	PETROLEUM REFINERIES
<b>Value:</b>	0.01537	<b>Component Type:</b>	MINIMUM
<b>Unit of Measure:</b>	KG/D		
<b>Control Point Name:</b>	PLANT - O.T.C.W.		
<b>Parameter Name:</b>	TOLUENE C7H8		

**MISA Industrial Wastewater Discharge**

<b>Company Code:</b>	0000130104	<b>Result Structure:</b>	MISA MONTHLY REPORTING
<b>Control Point ID:</b>	0700	<b>Param Reported As:</b>	NOT APPLICABLE
<b>Sample Date:</b>	2017/04	<b>Frequency:</b>	MONTHLY
<b>Regulation:</b>	MISA COMPLIANCE	<b>Sector:</b>	PETROLEUM REFINERIES
<b>Value:</b>	4	<b>Component Type:</b>	NUM. IN AVERAGE
<b>Unit of Measure:</b>	KG/D		
<b>Control Point Name:</b>	PLANT - PROCESS EFFLUENT		
<b>Parameter Name:</b>	SOLVENT EXTRACTABLES		

**MISA Industrial Wastewater Discharge**

**Company Code:** 0000130104  
**Control Point ID:** 0700  
**Sample Date:** 2017/05  
**Regulation:** MISA COMPLIANCE  
**Value:** 5  
**Unit of Measure:** KG/D  
**Control Point Name:** PLANT - PROCESS EFFLUENT  
**Parameter Name:** AMMONIUM+AMMONIA, TOTAL FILTER.REAC

**Result Structure:** MISA MONTHLY REPORTING  
**Param Reported As:** AS NITROGEN  
**Frequency:** MONTHLY  
**Sector:** PETROLEUM REFINERIES  
**Component Type:** NUM. IN AVERAGE

**MISA Industrial Wastewater**  
**Discharge**

**Company Code:** 0000130104  
**Control Point ID:** 0700  
**Sample Date:** 2017/05  
**Regulation:** MISA COMPLIANCE  
**Value:** 35.264  
**Unit of Measure:** KG/D  
**Control Point Name:** PLANT - PROCESS EFFLUENT  
**Parameter Name:** CARBON, DISSOLVED ORGANIC

**Result Structure:** MISA MONTHLY REPORTING  
**Param Reported As:** AS CARBON  
**Frequency:** MONTHLY  
**Sector:** PETROLEUM REFINERIES  
**Component Type:** MINIMUM

**MISA Industrial Wastewater**  
**Discharge**

**Company Code:** 0000130104  
**Control Point ID:** 0700  
**Sample Date:** 2017/05  
**Regulation:** MISA COMPLIANCE  
**Value:** 0.01281  
**Unit of Measure:** KG/D  
**Control Point Name:** PLANT - PROCESS EFFLUENT  
**Parameter Name:** PHENOLICS, UNFILTERED REACTIVE

**Result Structure:** MISA MONTHLY REPORTING  
**Param Reported As:** AS PHENOL  
**Frequency:** MONTHLY  
**Sector:** PETROLEUM REFINERIES  
**Component Type:** MAXIMUM

**MISA Industrial Wastewater**  
**Discharge**

**Company Code:** 0000130104  
**Control Point ID:** 0700  
**Sample Date:** 2017/05  
**Regulation:** MISA COMPLIANCE  
**Value:** 75.051  
**Unit of Measure:** KG/D  
**Control Point Name:** PLANT - PROCESS EFFLUENT  
**Parameter Name:** RESIDUE, PARTICULATE

**Result Structure:** MISA MONTHLY REPORTING  
**Param Reported As:** NOT APPLICABLE  
**Frequency:** MONTHLY  
**Sector:** PETROLEUM REFINERIES  
**Component Type:** AVERAGE

**MISA Industrial Wastewater**  
**Discharge**

**Company Code:** 0000130104  
**Control Point ID:** 0700  
**Sample Date:** 2017/05  
**Regulation:** MISA COMPLIANCE  
**Value:** 5  
**Unit of Measure:** KG/D  
**Control Point Name:** PLANT - PROCESS EFFLUENT  
**Parameter Name:** RESIDUE, PARTICULATE

**Result Structure:** MISA MONTHLY REPORTING  
**Param Reported As:** NOT APPLICABLE  
**Frequency:** MONTHLY  
**Sector:** PETROLEUM REFINERIES  
**Component Type:** NUM. IN AVERAGE

**MISA Industrial Wastewater**  
**Discharge**

**Company Code:** 0000130104  
**Control Point ID:** 0700  
**Sample Date:** 2017/05  
**Regulation:** MISA COMPLIANCE  
**Value:** 5.8309  
**Unit of Measure:** KG/D  
**Control Point Name:** PLANT - PROCESS EFFLUENT  
**Parameter Name:** RESIDUE, PARTICULATE

**Result Structure:** MISA MONTHLY REPORTING  
**Param Reported As:** NOT APPLICABLE  
**Frequency:** MONTHLY  
**Sector:** PETROLEUM REFINERIES  
**Component Type:** MAXIMUM

**Unit of Measure:** KG/D  
**Control Point Name:** PLANT - PROCESS EFFLUENT  
**Parameter Name:** SOLVENT EXTRACTABLES

**MISA Industrial Wastewater**  
**Discharge**

**Company Code:** 0000130104  
**Control Point ID:** 0700  
**Sample Date:** 2017/05  
**Regulation:** MISA COMPLIANCE  
**Value:** 3.113  
**Unit of Measure:** KG/D  
**Control Point Name:** PLANT - PROCESS EFFLUENT  
**Parameter Name:** SOLVENT EXTRACTABLES

**Result Structure:** MISA MONTHLY REPORTING  
**Param Reported As:** NOT APPLICABLE  
**Frequency:** MONTHLY  
**Sector:** PETROLEUM REFINERIES  
**Component Type:** MINIMUM

**MISA Industrial Wastewater**  
**Discharge**

**Company Code:** 0000130104  
**Control Point ID:** 0700  
**Sample Date:** 2017/05  
**Regulation:** MISA COMPLIANCE  
**Value:** 5  
**Unit of Measure:** KG/D  
**Control Point Name:** PLANT - PROCESS EFFLUENT  
**Parameter Name:** SOLVENT EXTRACTABLES

**Result Structure:** MISA MONTHLY REPORTING  
**Param Reported As:** NOT APPLICABLE  
**Frequency:** MONTHLY  
**Sector:** PETROLEUM REFINERIES  
**Component Type:** NUM. IN AVERAGE

**MISA Industrial Wastewater**  
**Discharge**

**Company Code:** 0000130104  
**Control Point ID:** 0700  
**Sample Date:** 2017/06  
**Regulation:** MISA COMPLIANCE  
**Value:** 0  
**Unit of Measure:** KG/D  
**Control Point Name:** PLANT - PROCESS EFFLUENT  
**Parameter Name:** AMMONIUM+AMMONIA, TOTAL FILTER.REAC

**Result Structure:** MISA MONTHLY REPORTING  
**Param Reported As:** AS NITROGEN  
**Frequency:** MONTHLY  
**Sector:** PETROLEUM REFINERIES  
**Component Type:** MINIMUM

**MISA Industrial Wastewater**  
**Discharge**

**Company Code:** 0000130104  
**Control Point ID:** 0700  
**Sample Date:** 2017/06  
**Regulation:** MISA COMPLIANCE  
**Value:** 26.69  
**Unit of Measure:** KG/D  
**Control Point Name:** PLANT - PROCESS EFFLUENT  
**Parameter Name:** CARBON, DISSOLVED ORGANIC

**Result Structure:** MISA MONTHLY REPORTING  
**Param Reported As:** AS CARBON  
**Frequency:** MONTHLY  
**Sector:** PETROLEUM REFINERIES  
**Component Type:** MINIMUM

**MISA Industrial Wastewater**  
**Discharge**

**Company Code:** 0000130104  
**Control Point ID:** 0700  
**Sample Date:** 2017/06  
**Regulation:** MISA COMPLIANCE  
**Value:** 30  
**Unit of Measure:** KG/D  
**Control Point Name:** PLANT - PROCESS EFFLUENT  
**Parameter Name:** PHENOLICS, UNFILTERED REACTIVE

**Result Structure:** MISA MONTHLY REPORTING  
**Param Reported As:** AS PHENOL  
**Frequency:** MONTHLY  
**Sector:** PETROLEUM REFINERIES  
**Component Type:** NUM. IN AVERAGE

**MISA Industrial Wastewater Discharge**

<b>Company Code:</b>	0000130104	<b>Result Structure:</b>	MISA MONTHLY REPORTING
<b>Control Point ID:</b>	0700	<b>Param Reported As:</b>	AS NITROGEN
<b>Sample Date:</b>	2017/07	<b>Frequency:</b>	MONTHLY
<b>Regulation:</b>	MISA COMPLIANCE	<b>Sector:</b>	PETROLEUM REFINERIES
<b>Value:</b>	0	<b>Component Type:</b>	MINIMUM
<b>Unit of Measure:</b>	KG/D		
<b>Control Point Name:</b>	PLANT - PROCESS EFFLUENT		
<b>Parameter Name:</b>	AMMONIUM+AMMONIA, TOTAL FILTER.REAC		

**MISA Industrial Wastewater Discharge**

<b>Company Code:</b>	0000130104	<b>Result Structure:</b>	MISA MONTHLY REPORTING
<b>Control Point ID:</b>	0700	<b>Param Reported As:</b>	AS NITROGEN
<b>Sample Date:</b>	2017/07	<b>Frequency:</b>	MONTHLY
<b>Regulation:</b>	MISA COMPLIANCE	<b>Sector:</b>	PETROLEUM REFINERIES
<b>Value:</b>	4	<b>Component Type:</b>	NUM. IN AVERAGE
<b>Unit of Measure:</b>	KG/D		
<b>Control Point Name:</b>	PLANT - PROCESS EFFLUENT		
<b>Parameter Name:</b>	AMMONIUM+AMMONIA, TOTAL FILTER.REAC		

**MISA Industrial Wastewater Discharge**

<b>Company Code:</b>	0000130104	<b>Result Structure:</b>	MISA MONTHLY REPORTING
<b>Control Point ID:</b>	0700	<b>Param Reported As:</b>	AS CARBON
<b>Sample Date:</b>	2017/07	<b>Frequency:</b>	MONTHLY
<b>Regulation:</b>	MISA COMPLIANCE	<b>Sector:</b>	PETROLEUM REFINERIES
<b>Value:</b>	4	<b>Component Type:</b>	NUM. IN AVERAGE
<b>Unit of Measure:</b>	KG/D		
<b>Control Point Name:</b>	PLANT - PROCESS EFFLUENT		
<b>Parameter Name:</b>	CARBON, DISSOLVED ORGANIC		

**MISA Industrial Wastewater Discharge**

<b>Company Code:</b>	0000130104	<b>Result Structure:</b>	MISA MONTHLY REPORTING
<b>Control Point ID:</b>	0700	<b>Param Reported As:</b>	NOT APPLICABLE
<b>Sample Date:</b>	2017/07	<b>Frequency:</b>	MONTHLY
<b>Regulation:</b>	MISA COMPLIANCE	<b>Sector:</b>	PETROLEUM REFINERIES
<b>Value:</b>	4	<b>Component Type:</b>	NUM. IN AVERAGE
<b>Unit of Measure:</b>	KG/D		
<b>Control Point Name:</b>	PLANT - PROCESS EFFLUENT		
<b>Parameter Name:</b>	RESIDUE, PARTICULATE		

**MISA Industrial Wastewater Discharge**

<b>Company Code:</b>	0000130104	<b>Result Structure:</b>	MISA MONTHLY REPORTING
<b>Control Point ID:</b>	0700	<b>Param Reported As:</b>	NOT APPLICABLE
<b>Sample Date:</b>	2017/07	<b>Frequency:</b>	MONTHLY
<b>Regulation:</b>	MISA COMPLIANCE	<b>Sector:</b>	PETROLEUM REFINERIES
<b>Value:</b>	4	<b>Component Type:</b>	NUM. IN AVERAGE
<b>Unit of Measure:</b>	KG/D		
<b>Control Point Name:</b>	PLANT - PROCESS EFFLUENT		
<b>Parameter Name:</b>	SOLVENT EXTRACTABLES		

**MISA Industrial Wastewater Discharge**

<b>Company Code:</b>	0000130104	<b>Result Structure:</b>	MISA MONTHLY REPORTING
<b>Control Point ID:</b>	0700	<b>Param Reported As:</b>	AS CARBON

**Sample Date:** 2017/08  
**Regulation:** MISA COMPLIANCE  
**Value:** 22.631  
**Unit of Measure:** KG/D  
**Control Point Name:** PLANT - PROCESS EFFLUENT  
**Parameter Name:** CARBON, DISSOLVED ORGANIC

**Frequency:** MONTHLY  
**Sector:** PETROLEUM REFINERIES  
**Component Type:** AVERAGE

**MISA Industrial Wastewater Discharge**

**Company Code:** 0000130104  
**Control Point ID:** 0700  
**Sample Date:** 2017/08  
**Regulation:** MISA COMPLIANCE  
**Value:** 7.5233  
**Unit of Measure:** KG/D  
**Control Point Name:** PLANT - PROCESS EFFLUENT  
**Parameter Name:** RESIDUE,PART LOSS ON IGNIT.

**Result Structure:** MISA MONTHLY REPORTING  
**Param Reported As:** NOT APPLICABLE  
**Frequency:** MONTHLY  
**Sector:** PETROLEUM REFINERIES  
**Component Type:** AVERAGE

**MISA Industrial Wastewater Discharge**

**Company Code:** 0000130104  
**Control Point ID:** 0700  
**Sample Date:** 2017/09  
**Regulation:** MISA COMPLIANCE  
**Value:** 0  
**Unit of Measure:** KG/D  
**Control Point Name:** PLANT - PROCESS EFFLUENT  
**Parameter Name:** AMMONIUM+AMMONIA, TOTAL FILTER.REAC

**Result Structure:** MISA MONTHLY REPORTING  
**Param Reported As:** AS NITROGEN  
**Frequency:** MONTHLY  
**Sector:** PETROLEUM REFINERIES  
**Component Type:** MAXIMUM

**MISA Industrial Wastewater Discharge**

**Company Code:** 0000130104  
**Control Point ID:** 0700  
**Sample Date:** 2017/09  
**Regulation:** MISA COMPLIANCE  
**Value:** 1.8477  
**Unit of Measure:** KG/D  
**Control Point Name:** PLANT - PROCESS EFFLUENT  
**Parameter Name:** PHOSPHORUS,UNFILTERED TOTAL

**Result Structure:** MISA MONTHLY REPORTING  
**Param Reported As:** AS PHOSPHORUS  
**Frequency:** MONTHLY  
**Sector:** PETROLEUM REFINERIES  
**Component Type:** AVERAGE

**MISA Industrial Wastewater Discharge**

**Company Code:** 0000130104  
**Control Point ID:** 0700  
**Sample Date:** 2017/09  
**Regulation:** MISA COMPLIANCE  
**Value:** 0.059332  
**Unit of Measure:** KG/D  
**Control Point Name:** PLANT - PROCESS EFFLUENT  
**Parameter Name:** SULPHIDE, UNFILTERED REACTIVE

**Result Structure:** MISA MONTHLY REPORTING  
**Param Reported As:** AS SULPHIDE  
**Frequency:** MONTHLY  
**Sector:** PETROLEUM REFINERIES  
**Component Type:** MAXIMUM

**MISA Industrial Wastewater Discharge**

**Company Code:** 0000130104  
**Control Point ID:** 0700  
**Sample Date:** 2017/10  
**Regulation:** MISA COMPLIANCE  
**Value:** 4  
**Unit of Measure:** KG/D  
**Control Point Name:** PLANT - PROCESS EFFLUENT

**Result Structure:** MISA MONTHLY REPORTING  
**Param Reported As:** AS CARBON  
**Frequency:** MONTHLY  
**Sector:** PETROLEUM REFINERIES  
**Component Type:** NUM. IN AVERAGE

Parameter Name: CARBON, DISSOLVED ORGANIC

**MISA Industrial Wastewater Discharge**

Company Code: 0000130104  
Control Point ID: 0700  
Sample Date: 2017/10  
Regulation: MISA COMPLIANCE  
Value: 6257.1  
Unit of Measure: M3/D  
Control Point Name: PLANT - PROCESS EFFLUENT  
Parameter Name: FLOW

Result Structure: MISA MONTHLY REPORTING  
Param Reported As: NOT APPLICABLE  
Frequency: MONTHLY  
Sector: PETROLEUM REFINERIES  
Component Type: AVERAGE

**MISA Industrial Wastewater Discharge**

Company Code: 0000130104  
Control Point ID: 0700  
Sample Date: 2017/10  
Regulation: MISA COMPLIANCE  
Value: 9260  
Unit of Measure: M3/D  
Control Point Name: PLANT - PROCESS EFFLUENT  
Parameter Name: FLOW

Result Structure: MISA MONTHLY REPORTING  
Param Reported As: NOT APPLICABLE  
Frequency: MONTHLY  
Sector: PETROLEUM REFINERIES  
Component Type: MAXIMUM

**MISA Industrial Wastewater Discharge**

Company Code: 0000130104  
Control Point ID: 0700  
Sample Date: 2017/10  
Regulation: MISA COMPLIANCE  
Value: 3.642  
Unit of Measure: KG/D  
Control Point Name: PLANT - PROCESS EFFLUENT  
Parameter Name: RESIDUE,PART LOSS ON IGNIT.

Result Structure: MISA MONTHLY REPORTING  
Param Reported As: NOT APPLICABLE  
Frequency: MONTHLY  
Sector: PETROLEUM REFINERIES  
Component Type: MINIMUM

**MISA Industrial Wastewater Discharge**

Company Code: 0000130104  
Control Point ID: 0700  
Sample Date: 2017/11  
Regulation: MISA COMPLIANCE  
Value: 0  
Unit of Measure: KG/D  
Control Point Name: PLANT - PROCESS EFFLUENT  
Parameter Name: AMMONIUM+AMMONIA, TOTAL FILTER.REAC

Result Structure: MISA MONTHLY REPORTING  
Param Reported As: AS NITROGEN  
Frequency: MONTHLY  
Sector: PETROLEUM REFINERIES  
Component Type: MINIMUM

**MISA Industrial Wastewater Discharge**

Company Code: 0000130104  
Control Point ID: 0700  
Sample Date: 2017/11  
Regulation: MISA COMPLIANCE  
Value: 6929.6  
Unit of Measure: M3/D  
Control Point Name: PLANT - PROCESS EFFLUENT  
Parameter Name: FLOW

Result Structure: MISA MONTHLY REPORTING  
Param Reported As: NOT APPLICABLE  
Frequency: MONTHLY  
Sector: PETROLEUM REFINERIES  
Component Type: AVERAGE

**MISA Industrial Wastewater Discharge**

<b>Company Code:</b>	0000130104	<b>Result Structure:</b>	MISA MONTHLY REPORTING
<b>Control Point ID:</b>	0700	<b>Param Reported As:</b>	AS PHENOL
<b>Sample Date:</b>	2017/11	<b>Frequency:</b>	MONTHLY
<b>Regulation:</b>	MISA COMPLIANCE	<b>Sector:</b>	PETROLEUM REFINERIES
<b>Value:</b>	28	<b>Component Type:</b>	NUM. IN AVERAGE
<b>Unit of Measure:</b>	KG/D		
<b>Control Point Name:</b>	PLANT - PROCESS EFFLUENT		
<b>Parameter Name:</b>	PHENOLICS, UNFILTERED REACTIVE		

**MISA Industrial Wastewater Discharge**

<b>Company Code:</b>	0000130104	<b>Result Structure:</b>	MISA MONTHLY REPORTING
<b>Control Point ID:</b>	0700	<b>Param Reported As:</b>	NOT APPLICABLE
<b>Sample Date:</b>	2017/11	<b>Frequency:</b>	MONTHLY
<b>Regulation:</b>	MISA COMPLIANCE	<b>Sector:</b>	PETROLEUM REFINERIES
<b>Value:</b>	5	<b>Component Type:</b>	NUM. IN AVERAGE
<b>Unit of Measure:</b>	KG/D		
<b>Control Point Name:</b>	PLANT - PROCESS EFFLUENT		
<b>Parameter Name:</b>	SOLVENT EXTRACTABLES		

**MISA Industrial Wastewater Discharge**

<b>Company Code:</b>	0000130104	<b>Result Structure:</b>	MISA MONTHLY REPORTING
<b>Control Point ID:</b>	0700	<b>Param Reported As:</b>	AS NITROGEN
<b>Sample Date:</b>	2017/12	<b>Frequency:</b>	MONTHLY
<b>Regulation:</b>	MISA COMPLIANCE	<b>Sector:</b>	PETROLEUM REFINERIES
<b>Value:</b>	0	<b>Component Type:</b>	AVERAGE
<b>Unit of Measure:</b>	KG/D		
<b>Control Point Name:</b>	PLANT - PROCESS EFFLUENT		
<b>Parameter Name:</b>	AMMONIUM+AMMONIA, TOTAL FILTER.REAC		

**MISA Industrial Wastewater Discharge**

<b>Company Code:</b>	0000130104	<b>Result Structure:</b>	MISA MONTHLY REPORTING
<b>Control Point ID:</b>	0700	<b>Param Reported As:</b>	NOT APPLICABLE
<b>Sample Date:</b>	2017/12	<b>Frequency:</b>	MONTHLY
<b>Regulation:</b>	MISA COMPLIANCE	<b>Sector:</b>	PETROLEUM REFINERIES
<b>Value:</b>	4787.9	<b>Component Type:</b>	AVERAGE
<b>Unit of Measure:</b>	M3/D		
<b>Control Point Name:</b>	PLANT - PROCESS EFFLUENT		
<b>Parameter Name:</b>	FLOW		

**MISA Industrial Wastewater Discharge**

<b>Company Code:</b>	0000130104	<b>Result Structure:</b>	MISA MONTHLY REPORTING
<b>Control Point ID:</b>	0700	<b>Param Reported As:</b>	NOT APPLICABLE
<b>Sample Date:</b>	2017/12	<b>Frequency:</b>	MONTHLY
<b>Regulation:</b>	MISA COMPLIANCE	<b>Sector:</b>	PETROLEUM REFINERIES
<b>Value:</b>	3691	<b>Component Type:</b>	MINIMUM
<b>Unit of Measure:</b>	M3/D		
<b>Control Point Name:</b>	PLANT - PROCESS EFFLUENT		
<b>Parameter Name:</b>	FLOW		

**MISA Industrial Wastewater Discharge**

<b>Company Code:</b>	0000130104	<b>Result Structure:</b>	MISA MONTHLY REPORTING
<b>Control Point ID:</b>	0700	<b>Param Reported As:</b>	AS PHOSPHORUS
<b>Sample Date:</b>	2017/12	<b>Frequency:</b>	MONTHLY
<b>Regulation:</b>	MISA COMPLIANCE	<b>Sector:</b>	PETROLEUM REFINERIES



**Value:** 0.72524 **Component Type:** MINIMUM  
**Unit of Measure:** KG/D  
**Control Point Name:** PLANT - PROCESS EFFLUENT  
**Parameter Name:** PHOSPHORUS,UNFILTERED TOTAL

**MISA Industrial Wastewater Discharge**

**Company Code:** 0000130104 **Result Structure:** MISA MONTHLY REPORTING  
**Control Point ID:** 0700 **Param Reported As:** AS PHOSPHORUS  
**Sample Date:** 2017/12 **Frequency:** MONTHLY  
**Regulation:** MISA COMPLIANCE **Sector:** PETROLEUM REFINERIES  
**Value:** 4 **Component Type:** NUM. IN AVERAGE  
**Unit of Measure:** KG/D  
**Control Point Name:** PLANT - PROCESS EFFLUENT  
**Parameter Name:** PHOSPHORUS,UNFILTERED TOTAL

**MISA Industrial Wastewater Discharge**

**Company Code:** 0000130104 **Result Structure:** MISA MONTHLY REPORTING  
**Control Point ID:** 0700 **Param Reported As:** NOT APPLICABLE  
**Sample Date:** 2017/12 **Frequency:** MONTHLY  
**Regulation:** MISA COMPLIANCE **Sector:** PETROLEUM REFINERIES  
**Value:** 9.098 **Component Type:** MAXIMUM  
**Unit of Measure:** KG/D  
**Control Point Name:** PLANT - PROCESS EFFLUENT  
**Parameter Name:** RESIDUE,PART LOSS ON IGNIT.

**MISA Industrial Wastewater Discharge**

**Company Code:** 0000130104 **Result Structure:** MISA MONTHLY REPORTING  
**Control Point ID:** 0700 **Param Reported As:** NOT APPLICABLE  
**Sample Date:** 2017/12 **Frequency:** MONTHLY  
**Regulation:** MISA COMPLIANCE **Sector:** PETROLEUM REFINERIES  
**Value:** 3.691 **Component Type:** MINIMUM  
**Unit of Measure:** KG/D  
**Control Point Name:** PLANT - PROCESS EFFLUENT  
**Parameter Name:** RESIDUE,PART LOSS ON IGNIT.

**MISA Industrial Wastewater Discharge**

**Company Code:** 0000130104 **Result Structure:** MISA MONTHLY REPORTING  
**Control Point ID:** 0700 **Param Reported As:** NOT APPLICABLE  
**Sample Date:** 2017/12 **Frequency:** MONTHLY  
**Regulation:** MISA COMPLIANCE **Sector:** PETROLEUM REFINERIES  
**Value:** 2.1707 **Component Type:** AVERAGE  
**Unit of Measure:** KG/D  
**Control Point Name:** PLANT - PROCESS EFFLUENT  
**Parameter Name:** SOLVENT EXTRACTABLES

**MISA Industrial Wastewater Discharge**

**Company Code:** 0000130104 **Result Structure:** MISA MONTHLY REPORTING  
**Control Point ID:** 0800 **Param Reported As:** NOT APPLICABLE  
**Sample Date:** 2017/01 **Frequency:** MONTHLY  
**Regulation:** MISA COMPLIANCE **Sector:** PETROLEUM REFINERIES  
**Value:** 0.014386 **Component Type:** AVERAGE  
**Unit of Measure:** KG/D  
**Control Point Name:** PLANT - O.T.C.W.  
**Parameter Name:** BENZENE C6H6

**MISA Industrial Wastewater Discharge**

<b>Company Code:</b>	0000130104	<b>Result Structure:</b>	MISA MONTHLY REPORTING
<b>Control Point ID:</b>	0800	<b>Param Reported As:</b>	NOT APPLICABLE
<b>Sample Date:</b>	2017/01	<b>Frequency:</b>	MONTHLY
<b>Regulation:</b>	MISA COMPLIANCE	<b>Sector:</b>	PETROLEUM REFINERIES
<b>Value:</b>	4	<b>Component Type:</b>	NUM. IN AVERAGE
<b>Unit of Measure:</b>	M3/D		
<b>Control Point Name:</b>	PLANT - O.T.C.W.		
<b>Parameter Name:</b>	FLOW		

**MISA Industrial Wastewater Discharge**

<b>Company Code:</b>	0000130104	<b>Result Structure:</b>	MISA MONTHLY REPORTING
<b>Control Point ID:</b>	0800	<b>Param Reported As:</b>	AS PHENOL
<b>Sample Date:</b>	2017/01	<b>Frequency:</b>	MONTHLY
<b>Regulation:</b>	MISA COMPLIANCE	<b>Sector:</b>	PETROLEUM REFINERIES
<b>Value:</b>	4	<b>Component Type:</b>	NUM. IN AVERAGE
<b>Unit of Measure:</b>	KG/D		
<b>Control Point Name:</b>	PLANT - O.T.C.W.		
<b>Parameter Name:</b>	PHENOLICS, UNFILTERED REACTIVE		

**MISA Industrial Wastewater Discharge**

<b>Company Code:</b>	0000130104	<b>Result Structure:</b>	MISA MONTHLY REPORTING
<b>Control Point ID:</b>	0800	<b>Param Reported As:</b>	AS SULPHIDE
<b>Sample Date:</b>	2017/01	<b>Frequency:</b>	MONTHLY
<b>Regulation:</b>	MISA COMPLIANCE	<b>Sector:</b>	PETROLEUM REFINERIES
<b>Value:</b>	0.49786	<b>Component Type:</b>	MINIMUM
<b>Unit of Measure:</b>	KG/D		
<b>Control Point Name:</b>	PLANT - O.T.C.W.		
<b>Parameter Name:</b>	SULPHIDE, UNFILTERED REACTIVE		

**MISA Industrial Wastewater Discharge**

<b>Company Code:</b>	0000130104	<b>Result Structure:</b>	MISA MONTHLY REPORTING
<b>Control Point ID:</b>	0800	<b>Param Reported As:</b>	NOT APPLICABLE
<b>Sample Date:</b>	2017/02	<b>Frequency:</b>	MONTHLY
<b>Regulation:</b>	MISA COMPLIANCE	<b>Sector:</b>	PETROLEUM REFINERIES
<b>Value:</b>	0.014354	<b>Component Type:</b>	AVERAGE
<b>Unit of Measure:</b>	KG/D		
<b>Control Point Name:</b>	PLANT - O.T.C.W.		
<b>Parameter Name:</b>	BENZENE C6H6		

**MISA Industrial Wastewater Discharge**

<b>Company Code:</b>	0000130104	<b>Result Structure:</b>	MISA MONTHLY REPORTING
<b>Control Point ID:</b>	0800	<b>Param Reported As:</b>	AS PHENOL
<b>Sample Date:</b>	2017/02	<b>Frequency:</b>	MONTHLY
<b>Regulation:</b>	MISA COMPLIANCE	<b>Sector:</b>	PETROLEUM REFINERIES
<b>Value:</b>	0.069774	<b>Component Type:</b>	MINIMUM
<b>Unit of Measure:</b>	KG/D		
<b>Control Point Name:</b>	PLANT - O.T.C.W.		
<b>Parameter Name:</b>	PHENOLICS, UNFILTERED REACTIVE		

**MISA Industrial Wastewater Discharge**

<b>Company Code:</b>	0000130104	<b>Result Structure:</b>	MISA MONTHLY REPORTING
----------------------	------------	--------------------------	------------------------

**Control Point ID:** 0800  
**Sample Date:** 2017/02  
**Regulation:** MISA COMPLIANCE  
**Value:** 4  
**Unit of Measure:** KG/D  
**Control Point Name:** PLANT - O.T.C.W.  
**Parameter Name:** PHENOLICS, UNFILTERED REACTIVE

**Param Reported As:** AS PHENOL  
**Frequency:** MONTHLY  
**Sector:** PETROLEUM REFINERIES  
**Component Type:** NUM. IN AVERAGE

**MISA Industrial Wastewater Discharge**

**Company Code:** 0000130104  
**Control Point ID:** 0800  
**Sample Date:** 2017/04  
**Regulation:** MISA COMPLIANCE  
**Value:** 4  
**Unit of Measure:** M3/D  
**Control Point Name:** PLANT - O.T.C.W.  
**Parameter Name:** FLOW

**Result Structure:** MISA MONTHLY REPORTING  
**Param Reported As:** NOT APPLICABLE  
**Frequency:** MONTHLY  
**Sector:** PETROLEUM REFINERIES  
**Component Type:** NUM. IN AVERAGE

**MISA Industrial Wastewater Discharge**

**Company Code:** 0000130104  
**Control Point ID:** 0800  
**Sample Date:** 2017/04  
**Regulation:** MISA COMPLIANCE  
**Value:** 0.071299  
**Unit of Measure:** KG/D  
**Control Point Name:** PLANT - O.T.C.W.  
**Parameter Name:** PHENOLICS, UNFILTERED REACTIVE

**Result Structure:** MISA MONTHLY REPORTING  
**Param Reported As:** AS PHENOL  
**Frequency:** MONTHLY  
**Sector:** PETROLEUM REFINERIES  
**Component Type:** AVERAGE

**MISA Industrial Wastewater Discharge**

**Company Code:** 0000130104  
**Control Point ID:** 0800  
**Sample Date:** 2017/04  
**Regulation:** MISA COMPLIANCE  
**Value:** 0.072178  
**Unit of Measure:** KG/D  
**Control Point Name:** PLANT - O.T.C.W.  
**Parameter Name:** PHENOLICS, UNFILTERED REACTIVE

**Result Structure:** MISA MONTHLY REPORTING  
**Param Reported As:** AS PHENOL  
**Frequency:** MONTHLY  
**Sector:** PETROLEUM REFINERIES  
**Component Type:** MAXIMUM

**MISA Industrial Wastewater Discharge**

**Company Code:** 0000130104  
**Control Point ID:** 0800  
**Sample Date:** 2017/04  
**Regulation:** MISA COMPLIANCE  
**Value:** 0.014436  
**Unit of Measure:** KG/D  
**Control Point Name:** PLANT - O.T.C.W.  
**Parameter Name:** TOLUENE C7H8

**Result Structure:** MISA MONTHLY REPORTING  
**Param Reported As:** NOT APPLICABLE  
**Frequency:** MONTHLY  
**Sector:** PETROLEUM REFINERIES  
**Component Type:** MAXIMUM

**MISA Industrial Wastewater Discharge**

**Company Code:** 0000130104  
**Control Point ID:** 0800  
**Sample Date:** 2017/05  
**Regulation:** MISA COMPLIANCE  
**Value:** 5  
**Unit of Measure:** M3/D

**Result Structure:** MISA MONTHLY REPORTING  
**Param Reported As:** NOT APPLICABLE  
**Frequency:** MONTHLY  
**Sector:** PETROLEUM REFINERIES  
**Component Type:** NUM. IN AVERAGE

**Control Point Name:** PLANT - O.T.C.W.  
**Parameter Name:** FLOW

**MISA Industrial Wastewater Discharge**

**Company Code:** 0000130104  
**Control Point ID:** 0800  
**Sample Date:** 2017/05  
**Regulation:** MISA COMPLIANCE  
**Value:** 0.015295  
**Unit of Measure:** KG/D  
**Control Point Name:** PLANT - O.T.C.W.  
**Parameter Name:** TOLUENE C7H8

**Result Structure:** MISA MONTHLY REPORTING  
**Param Reported As:** NOT APPLICABLE  
**Frequency:** MONTHLY  
**Sector:** PETROLEUM REFINERIES  
**Component Type:** MAXIMUM

**MISA Industrial Wastewater Discharge**

**Company Code:** 0000130104  
**Control Point ID:** 0800  
**Sample Date:** 2017/06  
**Regulation:** MISA COMPLIANCE  
**Value:** 4  
**Unit of Measure:** M3/D  
**Control Point Name:** PLANT - O.T.C.W.  
**Parameter Name:** FLOW

**Result Structure:** MISA MONTHLY REPORTING  
**Param Reported As:** NOT APPLICABLE  
**Frequency:** MONTHLY  
**Sector:** PETROLEUM REFINERIES  
**Component Type:** NUM. IN AVERAGE

**MISA Industrial Wastewater Discharge**

**Company Code:** 0000130104  
**Control Point ID:** 0700  
**Sample Date:** 2017/01  
**Regulation:** MISA COMPLIANCE  
**Value:** 29.611  
**Unit of Measure:** KG/D  
**Control Point Name:** PLANT - PROCESS EFFLUENT  
**Parameter Name:** CARBON, DISSOLVED ORGANIC

**Result Structure:** MISA MONTHLY REPORTING  
**Param Reported As:** AS CARBON  
**Frequency:** MONTHLY  
**Sector:** PETROLEUM REFINERIES  
**Component Type:** AVERAGE

**MISA Industrial Wastewater Discharge**

**Company Code:** 0000130104  
**Control Point ID:** 0700  
**Sample Date:** 2017/01  
**Regulation:** MISA COMPLIANCE  
**Value:** 31  
**Unit of Measure:** M3/D  
**Control Point Name:** PLANT - PROCESS EFFLUENT  
**Parameter Name:** FLOW

**Result Structure:** MISA MONTHLY REPORTING  
**Param Reported As:** NOT APPLICABLE  
**Frequency:** MONTHLY  
**Sector:** PETROLEUM REFINERIES  
**Component Type:** NUM. IN AVERAGE

**MISA Industrial Wastewater Discharge**

**Company Code:** 0000130104  
**Control Point ID:** 0700  
**Sample Date:** 2017/01  
**Regulation:** MISA COMPLIANCE  
**Value:** 0.0082169  
**Unit of Measure:** KG/D  
**Control Point Name:** PLANT - PROCESS EFFLUENT  
**Parameter Name:** PHENOLICS, UNFILTERED REACTIVE

**Result Structure:** MISA MONTHLY REPORTING  
**Param Reported As:** AS PHENOL  
**Frequency:** MONTHLY  
**Sector:** PETROLEUM REFINERIES  
**Component Type:** AVERAGE

**MISA Industrial Wastewater**

**Discharge**

<b>Company Code:</b>	0000130104	<b>Result Structure:</b>	MISA MONTHLY REPORTING
<b>Control Point ID:</b>	0700	<b>Param Reported As:</b>	AS PHOSPHORUS
<b>Sample Date:</b>	2017/01	<b>Frequency:</b>	MONTHLY
<b>Regulation:</b>	MISA COMPLIANCE	<b>Sector:</b>	PETROLEUM REFINERIES
<b>Value:</b>	0.2396	<b>Component Type:</b>	MINIMUM
<b>Unit of Measure:</b>	KG/D		
<b>Control Point Name:</b>	PLANT - PROCESS EFFLUENT		
<b>Parameter Name:</b>	PHOSPHORUS,UNFILTERED TOTAL		

**MISA Industrial Wastewater Discharge**

<b>Company Code:</b>	0000130104	<b>Result Structure:</b>	MISA MONTHLY REPORTING
<b>Control Point ID:</b>	0700	<b>Param Reported As:</b>	NOT APPLICABLE
<b>Sample Date:</b>	2017/01	<b>Frequency:</b>	MONTHLY
<b>Regulation:</b>	MISA COMPLIANCE	<b>Sector:</b>	PETROLEUM REFINERIES
<b>Value:</b>	4	<b>Component Type:</b>	NUM. IN AVERAGE
<b>Unit of Measure:</b>	KG/D		
<b>Control Point Name:</b>	PLANT - PROCESS EFFLUENT		
<b>Parameter Name:</b>	SOLVENT EXTRACTABLES		

**MISA Industrial Wastewater Discharge**

<b>Company Code:</b>	0000130104	<b>Result Structure:</b>	MISA MONTHLY REPORTING
<b>Control Point ID:</b>	0800	<b>Param Reported As:</b>	NOT APPLICABLE
<b>Sample Date:</b>	2017/07	<b>Frequency:</b>	MONTHLY
<b>Regulation:</b>	MISA COMPLIANCE	<b>Sector:</b>	PETROLEUM REFINERIES
<b>Value:</b>	0.014589	<b>Component Type:</b>	AVERAGE
<b>Unit of Measure:</b>	KG/D		
<b>Control Point Name:</b>	PLANT - O.T.C.W.		
<b>Parameter Name:</b>	BENZENE C6H6		

**MISA Industrial Wastewater Discharge**

<b>Company Code:</b>	0000130104	<b>Result Structure:</b>	MISA MONTHLY REPORTING
<b>Control Point ID:</b>	0800	<b>Param Reported As:</b>	AS PHENOL
<b>Sample Date:</b>	2017/07	<b>Frequency:</b>	MONTHLY
<b>Regulation:</b>	MISA COMPLIANCE	<b>Sector:</b>	PETROLEUM REFINERIES
<b>Value:</b>	0.075279	<b>Component Type:</b>	MAXIMUM
<b>Unit of Measure:</b>	KG/D		
<b>Control Point Name:</b>	PLANT - O.T.C.W.		
<b>Parameter Name:</b>	PHENOLICS, UNFILTERED REACTIVE		

**MISA Industrial Wastewater Discharge**

<b>Company Code:</b>	0000130104	<b>Result Structure:</b>	MISA MONTHLY REPORTING
<b>Control Point ID:</b>	0800	<b>Param Reported As:</b>	AS SULPHIDE
<b>Sample Date:</b>	2017/07	<b>Frequency:</b>	MONTHLY
<b>Regulation:</b>	MISA COMPLIANCE	<b>Sector:</b>	PETROLEUM REFINERIES
<b>Value:</b>	0.52695	<b>Component Type:</b>	MAXIMUM
<b>Unit of Measure:</b>	KG/D		
<b>Control Point Name:</b>	PLANT - O.T.C.W.		
<b>Parameter Name:</b>	SULPHIDE, UNFILTERED REACTIVE		

**MISA Industrial Wastewater Discharge**

<b>Company Code:</b>	0000130104	<b>Result Structure:</b>	MISA MONTHLY REPORTING
<b>Control Point ID:</b>	0800	<b>Param Reported As:</b>	NOT APPLICABLE
<b>Sample Date:</b>	2017/08	<b>Frequency:</b>	MONTHLY

**Regulation:** MISA COMPLIANCE  
**Value:** 0.014434  
**Unit of Measure:** KG/D  
**Control Point Name:** PLANT - O.T.C.W.  
**Parameter Name:** BENZENE C6H6

**Sector:** PETROLEUM REFINERIES  
**Component Type:** MINIMUM

**MISA Industrial Wastewater Discharge**

**Company Code:** 0000130104  
**Control Point ID:** 0800  
**Sample Date:** 2017/08  
**Regulation:** MISA COMPLIANCE  
**Value:** 74468.7  
**Unit of Measure:** M3/D  
**Control Point Name:** PLANT - O.T.C.W.  
**Parameter Name:** FLOW

**Result Structure:** MISA MONTHLY REPORTING  
**Param Reported As:** NOT APPLICABLE  
**Frequency:** MONTHLY  
**Sector:** PETROLEUM REFINERIES  
**Component Type:** AVERAGE

**MISA Industrial Wastewater Discharge**

**Company Code:** 0000130104  
**Control Point ID:** 0800  
**Sample Date:** 2017/08  
**Regulation:** MISA COMPLIANCE  
**Value:** 0.52128  
**Unit of Measure:** KG/D  
**Control Point Name:** PLANT - O.T.C.W.  
**Parameter Name:** SULPHIDE, UNFILTERED REACTIVE

**Result Structure:** MISA MONTHLY REPORTING  
**Param Reported As:** AS SULPHIDE  
**Frequency:** MONTHLY  
**Sector:** PETROLEUM REFINERIES  
**Component Type:** AVERAGE

**MISA Industrial Wastewater Discharge**

**Company Code:** 0000130104  
**Control Point ID:** 0700  
**Sample Date:** 2017/02  
**Regulation:** MISA COMPLIANCE  
**Value:** 9866  
**Unit of Measure:** M3/D  
**Control Point Name:** PLANT - PROCESS EFFLUENT  
**Parameter Name:** FLOW

**Result Structure:** MISA MONTHLY REPORTING  
**Param Reported As:** NOT APPLICABLE  
**Frequency:** MONTHLY  
**Sector:** PETROLEUM REFINERIES  
**Component Type:** MAXIMUM

**MISA Industrial Wastewater Discharge**

**Company Code:** 0000130104  
**Control Point ID:** 0700  
**Sample Date:** 2017/02  
**Regulation:** MISA COMPLIANCE  
**Value:** 12.661  
**Unit of Measure:** KG/D  
**Control Point Name:** PLANT - PROCESS EFFLUENT  
**Parameter Name:** RESIDUE,PART LOSS ON IGNIT.

**Result Structure:** MISA MONTHLY REPORTING  
**Param Reported As:** NOT APPLICABLE  
**Frequency:** MONTHLY  
**Sector:** PETROLEUM REFINERIES  
**Component Type:** AVERAGE

**MISA Industrial Wastewater Discharge**

**Company Code:** 0000130104  
**Control Point ID:** 0800  
**Sample Date:** 2017/09  
**Regulation:** MISA COMPLIANCE  
**Value:** 0.014482  
**Unit of Measure:** KG/D  
**Control Point Name:** PLANT - O.T.C.W.  
**Parameter Name:** BENZENE C6H6

**Result Structure:** MISA MONTHLY REPORTING  
**Param Reported As:** NOT APPLICABLE  
**Frequency:** MONTHLY  
**Sector:** PETROLEUM REFINERIES  
**Component Type:** AVERAGE

**MISA Industrial Wastewater  
Discharge**

**Company Code:** 0000130104  
**Control Point ID:** 0800  
**Sample Date:** 2017/09  
**Regulation:** MISA COMPLIANCE  
**Value:** 0.01479  
**Unit of Measure:** KG/D  
**Control Point Name:** PLANT - O.T.C.W.  
**Parameter Name:** BENZENE C6H6

**Result Structure:** MISA MONTHLY REPORTING  
**Param Reported As:** NOT APPLICABLE  
**Frequency:** MONTHLY  
**Sector:** PETROLEUM REFINERIES  
**Component Type:** MAXIMUM

**MISA Industrial Wastewater  
Discharge**

**Company Code:** 0000130104  
**Control Point ID:** 0800  
**Sample Date:** 2017/09  
**Regulation:** MISA COMPLIANCE  
**Value:** 0.4979  
**Unit of Measure:** KG/D  
**Control Point Name:** PLANT - O.T.C.W.  
**Parameter Name:** SULPHIDE, UNFILTERED REACTIVE

**Result Structure:** MISA MONTHLY REPORTING  
**Param Reported As:** AS SULPHIDE  
**Frequency:** MONTHLY  
**Sector:** PETROLEUM REFINERIES  
**Component Type:** MINIMUM

**MISA Industrial Wastewater  
Discharge**

**Company Code:** 0000130104  
**Control Point ID:** 0800  
**Sample Date:** 2017/10  
**Regulation:** MISA COMPLIANCE  
**Value:** 0.014191  
**Unit of Measure:** KG/D  
**Control Point Name:** PLANT - O.T.C.W.  
**Parameter Name:** BENZENE C6H6

**Result Structure:** MISA MONTHLY REPORTING  
**Param Reported As:** NOT APPLICABLE  
**Frequency:** MONTHLY  
**Sector:** PETROLEUM REFINERIES  
**Component Type:** MAXIMUM

**MISA Industrial Wastewater  
Discharge**

**Company Code:** 0000130104  
**Control Point ID:** 0800  
**Sample Date:** 2017/10  
**Regulation:** MISA COMPLIANCE  
**Value:** 44867.1  
**Unit of Measure:** M3/D  
**Control Point Name:** PLANT - O.T.C.W.  
**Parameter Name:** FLOW

**Result Structure:** MISA MONTHLY REPORTING  
**Param Reported As:** NOT APPLICABLE  
**Frequency:** MONTHLY  
**Sector:** PETROLEUM REFINERIES  
**Component Type:** MINIMUM

**MISA Industrial Wastewater  
Discharge**

**Company Code:** 0000130104  
**Control Point ID:** 0700  
**Sample Date:** 2017/03  
**Regulation:** MISA COMPLIANCE  
**Value:** 0  
**Unit of Measure:** KG/D  
**Control Point Name:** PLANT - PROCESS EFFLUENT  
**Parameter Name:** AMMONIUM+AMMONIA, TOTAL FILTER.REAC

**Result Structure:** MISA MONTHLY REPORTING  
**Param Reported As:** AS NITROGEN  
**Frequency:** MONTHLY  
**Sector:** PETROLEUM REFINERIES  
**Component Type:** AVERAGE

**MISA Industrial Wastewater  
Discharge**

<b>Company Code:</b>	0000130104	<b>Result Structure:</b>	MISA MONTHLY REPORTING
<b>Control Point ID:</b>	0700	<b>Param Reported As:</b>	AS NITROGEN
<b>Sample Date:</b>	2017/03	<b>Frequency:</b>	MONTHLY
<b>Regulation:</b>	MISA COMPLIANCE	<b>Sector:</b>	PETROLEUM REFINERIES
<b>Value:</b>	0	<b>Component Type:</b>	MAXIMUM
<b>Unit of Measure:</b>	KG/D		
<b>Control Point Name:</b>	PLANT - PROCESS EFFLUENT		
<b>Parameter Name:</b>	AMMONIUM+AMMONIA, TOTAL FILTER.REAC		

**MISA Industrial Wastewater Discharge**

<b>Company Code:</b>	0000130104	<b>Result Structure:</b>	MISA MONTHLY REPORTING
<b>Control Point ID:</b>	0700	<b>Param Reported As:</b>	AS PHOSPHORUS
<b>Sample Date:</b>	2017/03	<b>Frequency:</b>	MONTHLY
<b>Regulation:</b>	MISA COMPLIANCE	<b>Sector:</b>	PETROLEUM REFINERIES
<b>Value:</b>	0.62196	<b>Component Type:</b>	AVERAGE
<b>Unit of Measure:</b>	KG/D		
<b>Control Point Name:</b>	PLANT - PROCESS EFFLUENT		
<b>Parameter Name:</b>	PHOSPHORUS,UNFILTERED TOTAL		

**MISA Industrial Wastewater Discharge**

<b>Company Code:</b>	0000130104	<b>Result Structure:</b>	MISA MONTHLY REPORTING
<b>Control Point ID:</b>	0700	<b>Param Reported As:</b>	NOT APPLICABLE
<b>Sample Date:</b>	2017/03	<b>Frequency:</b>	MONTHLY
<b>Regulation:</b>	MISA COMPLIANCE	<b>Sector:</b>	PETROLEUM REFINERIES
<b>Value:</b>	5.025	<b>Component Type:</b>	MINIMUM
<b>Unit of Measure:</b>	KG/D		
<b>Control Point Name:</b>	PLANT - PROCESS EFFLUENT		
<b>Parameter Name:</b>	RESIDUE, PARTICULATE		

**MISA Industrial Wastewater Discharge**

<b>Company Code:</b>	0000130104	<b>Result Structure:</b>	MISA MONTHLY REPORTING
<b>Control Point ID:</b>	0700	<b>Param Reported As:</b>	NOT APPLICABLE
<b>Sample Date:</b>	2017/03	<b>Frequency:</b>	MONTHLY
<b>Regulation:</b>	MISA COMPLIANCE	<b>Sector:</b>	PETROLEUM REFINERIES
<b>Value:</b>	5	<b>Component Type:</b>	NUM. IN AVERAGE
<b>Unit of Measure:</b>	KG/D		
<b>Control Point Name:</b>	PLANT - PROCESS EFFLUENT		
<b>Parameter Name:</b>	RESIDUE, PARTICULATE		

**MISA Industrial Wastewater Discharge**

<b>Company Code:</b>	0000130104	<b>Result Structure:</b>	MISA MONTHLY REPORTING
<b>Control Point ID:</b>	0800	<b>Param Reported As:</b>	NOT APPLICABLE
<b>Sample Date:</b>	2017/12	<b>Frequency:</b>	MONTHLY
<b>Regulation:</b>	MISA COMPLIANCE	<b>Sector:</b>	PETROLEUM REFINERIES
<b>Value:</b>	62.605	<b>Component Type:</b>	AVERAGE
<b>Unit of Measure:</b>	KG/D		
<b>Control Point Name:</b>	PLANT - O.T.C.W.		
<b>Parameter Name:</b>	BENZENE C6H6		

**MISA Industrial Wastewater Discharge**

<b>Company Code:</b>	0000130104	<b>Result Structure:</b>	MISA MONTHLY REPORTING
<b>Control Point ID:</b>	0700	<b>Param Reported As:</b>	NOT APPLICABLE
<b>Sample Date:</b>	2017/03	<b>Frequency:</b>	MONTHLY
<b>Regulation:</b>	MISA COMPLIANCE	<b>Sector:</b>	PETROLEUM REFINERIES
<b>Value:</b>	3.406	<b>Component Type:</b>	MINIMUM



**Unit of Measure:** KG/D  
**Control Point Name:** PLANT - PROCESS EFFLUENT  
**Parameter Name:** RESIDUE,PART LOSS ON IGNIT.

**MISA Industrial Wastewater**  
**Discharge**

<b>Company Code:</b>	0000130104	<b>Result Structure:</b>	MISA MONTHLY REPORTING
<b>Control Point ID:</b>	0700	<b>Param Reported As:</b>	AS SULPHIDE
<b>Sample Date:</b>	2017/03	<b>Frequency:</b>	MONTHLY
<b>Regulation:</b>	MISA COMPLIANCE	<b>Sector:</b>	PETROLEUM REFINERIES
<b>Value:</b>	0.042596	<b>Component Type:</b>	AVERAGE
<b>Unit of Measure:</b>	KG/D		
<b>Control Point Name:</b>	PLANT - PROCESS EFFLUENT		
<b>Parameter Name:</b>	SULPHIDE, UNFILTERED REACTIVE		

**MISA Industrial Wastewater**  
**Discharge**

<b>Company Code:</b>	0000130104	<b>Result Structure:</b>	MISA MONTHLY REPORTING
<b>Control Point ID:</b>	0700	<b>Param Reported As:</b>	AS SULPHIDE
<b>Sample Date:</b>	2017/03	<b>Frequency:</b>	MONTHLY
<b>Regulation:</b>	MISA COMPLIANCE	<b>Sector:</b>	PETROLEUM REFINERIES
<b>Value:</b>	5	<b>Component Type:</b>	NUM. IN AVERAGE
<b>Unit of Measure:</b>	KG/D		
<b>Control Point Name:</b>	PLANT - PROCESS EFFLUENT		
<b>Parameter Name:</b>	SULPHIDE, UNFILTERED REACTIVE		

**MISA Industrial Wastewater**  
**Discharge**

<b>Company Code:</b>	0000130104	<b>Result Structure:</b>	MISA MONTHLY REPORTING
<b>Control Point ID:</b>	0700	<b>Param Reported As:</b>	AS NITROGEN
<b>Sample Date:</b>	2017/04	<b>Frequency:</b>	MONTHLY
<b>Regulation:</b>	MISA COMPLIANCE	<b>Sector:</b>	PETROLEUM REFINERIES
<b>Value:</b>	4	<b>Component Type:</b>	NUM. IN AVERAGE
<b>Unit of Measure:</b>	KG/D		
<b>Control Point Name:</b>	PLANT - PROCESS EFFLUENT		
<b>Parameter Name:</b>	AMMONIUM+AMMONIA, TOTAL FILTER.REAC		

**MISA Industrial Wastewater**  
**Discharge**

<b>Company Code:</b>	0000130104	<b>Result Structure:</b>	MISA MONTHLY REPORTING
<b>Control Point ID:</b>	0700	<b>Param Reported As:</b>	AS CARBON
<b>Sample Date:</b>	2017/04	<b>Frequency:</b>	MONTHLY
<b>Regulation:</b>	MISA COMPLIANCE	<b>Sector:</b>	PETROLEUM REFINERIES
<b>Value:</b>	44.394	<b>Component Type:</b>	AVERAGE
<b>Unit of Measure:</b>	KG/D		
<b>Control Point Name:</b>	PLANT - PROCESS EFFLUENT		
<b>Parameter Name:</b>	CARBON, DISSOLVED ORGANIC		

**MISA Industrial Wastewater**  
**Discharge**

<b>Company Code:</b>	0000130104	<b>Result Structure:</b>	MISA MONTHLY REPORTING
<b>Control Point ID:</b>	0700	<b>Param Reported As:</b>	AS PHENOL
<b>Sample Date:</b>	2017/04	<b>Frequency:</b>	MONTHLY
<b>Regulation:</b>	MISA COMPLIANCE	<b>Sector:</b>	PETROLEUM REFINERIES
<b>Value:</b>	30	<b>Component Type:</b>	NUM. IN AVERAGE
<b>Unit of Measure:</b>	KG/D		
<b>Control Point Name:</b>	PLANT - PROCESS EFFLUENT		
<b>Parameter Name:</b>	PHENOLICS, UNFILTERED REACTIVE		

**MISA Industrial Wastewater Discharge**

**Company Code:** 0000130104  
**Control Point ID:** 0800  
**Sample Date:** 2017/12  
**Regulation:** MISA COMPLIANCE  
**Value:** 76782.9  
**Unit of Measure:** M3/D  
**Control Point Name:** PLANT - O.T.C.W.  
**Parameter Name:** FLOW

**Result Structure:** MISA MONTHLY REPORTING  
**Param Reported As:** NOT APPLICABLE  
**Frequency:** MONTHLY  
**Sector:** PETROLEUM REFINERIES  
**Component Type:** MINIMUM

**MISA Industrial Wastewater Discharge**

**Company Code:** 0000130104  
**Control Point ID:** 0800  
**Sample Date:** 2017/12  
**Regulation:** MISA COMPLIANCE  
**Value:** 0.079025  
**Unit of Measure:** KG/D  
**Control Point Name:** PLANT - O.T.C.W.  
**Parameter Name:** PHENOLICS, UNFILTERED REACTIVE

**Result Structure:** MISA MONTHLY REPORTING  
**Param Reported As:** AS PHENOL  
**Frequency:** MONTHLY  
**Sector:** PETROLEUM REFINERIES  
**Component Type:** MAXIMUM

**MISA Industrial Wastewater Discharge**

**Company Code:** 0000130104  
**Control Point ID:** 0700  
**Sample Date:** 2017/04  
**Regulation:** MISA COMPLIANCE  
**Value:** 30  
**Unit of Measure:** KG/D  
**Control Point Name:** PLANT - PROCESS EFFLUENT  
**Parameter Name:** RESIDUE,PART LOSS ON IGNIT.

**Result Structure:** MISA MONTHLY REPORTING  
**Param Reported As:** NOT APPLICABLE  
**Frequency:** MONTHLY  
**Sector:** PETROLEUM REFINERIES  
**Component Type:** NUM. IN AVERAGE

**MISA Industrial Wastewater Discharge**

**Company Code:** 0000130104  
**Control Point ID:** 0700  
**Sample Date:** 2017/05  
**Regulation:** MISA COMPLIANCE  
**Value:** 0  
**Unit of Measure:** KG/D  
**Control Point Name:** PLANT - PROCESS EFFLUENT  
**Parameter Name:** AMMONIUM+AMMONIA, TOTAL FILTER.REAC

**Result Structure:** MISA MONTHLY REPORTING  
**Param Reported As:** AS NITROGEN  
**Frequency:** MONTHLY  
**Sector:** PETROLEUM REFINERIES  
**Component Type:** MINIMUM

**MISA Industrial Wastewater Discharge**

**Company Code:** 0000130104  
**Control Point ID:** 0700  
**Sample Date:** 2017/05  
**Regulation:** MISA COMPLIANCE  
**Value:** 0.004849  
**Unit of Measure:** KG/D  
**Control Point Name:** PLANT - PROCESS EFFLUENT  
**Parameter Name:** PHENOLICS, UNFILTERED REACTIVE

**Result Structure:** MISA MONTHLY REPORTING  
**Param Reported As:** AS PHENOL  
**Frequency:** MONTHLY  
**Sector:** PETROLEUM REFINERIES  
**Component Type:** MINIMUM

**MISA Industrial Wastewater Discharge**

**Company Code:** 0000130104  
**Control Point ID:** 0700

**Result Structure:** MISA MONTHLY REPORTING  
**Param Reported As:** AS PHENOL

**Sample Date:** 2017/05 **Frequency:** MONTHLY  
**Regulation:** MISA COMPLIANCE **Sector:** PETROLEUM REFINERIES  
**Value:** 31 **Component Type:** NUM. IN AVERAGE  
**Unit of Measure:** KG/D  
**Control Point Name:** PLANT - PROCESS EFFLUENT  
**Parameter Name:** PHENOLICS, UNFILTERED REACTIVE

**MISA Industrial Wastewater Discharge**

**Company Code:** 0000130104 **Result Structure:** MISA MONTHLY REPORTING  
**Control Point ID:** 0700 **Param Reported As:** AS NITROGEN  
**Sample Date:** 2017/06 **Frequency:** MONTHLY  
**Regulation:** MISA COMPLIANCE **Sector:** PETROLEUM REFINERIES  
**Value:** 0 **Component Type:** AVERAGE  
**Unit of Measure:** KG/D  
**Control Point Name:** PLANT - PROCESS EFFLUENT  
**Parameter Name:** AMMONIUM+AMMONIA, TOTAL FILTER.REAC

**MISA Industrial Wastewater Discharge**

**Company Code:** 0000130104 **Result Structure:** MISA MONTHLY REPORTING  
**Control Point ID:** 0700 **Param Reported As:** AS PHENOL  
**Sample Date:** 2017/06 **Frequency:** MONTHLY  
**Regulation:** MISA COMPLIANCE **Sector:** PETROLEUM REFINERIES  
**Value:** 0.0097896 **Component Type:** AVERAGE  
**Unit of Measure:** KG/D  
**Control Point Name:** PLANT - PROCESS EFFLUENT  
**Parameter Name:** PHENOLICS, UNFILTERED REACTIVE

**MISA Industrial Wastewater Discharge**

**Company Code:** 0000130104 **Result Structure:** MISA MONTHLY REPORTING  
**Control Point ID:** 0700 **Param Reported As:** AS PHOSPHORUS  
**Sample Date:** 2017/06 **Frequency:** MONTHLY  
**Regulation:** MISA COMPLIANCE **Sector:** PETROLEUM REFINERIES  
**Value:** 4.213 **Component Type:** MAXIMUM  
**Unit of Measure:** KG/D  
**Control Point Name:** PLANT - PROCESS EFFLUENT  
**Parameter Name:** PHOSPHORUS, UNFILTERED TOTAL

**MISA Industrial Wastewater Discharge**

**Company Code:** 0000130104 **Result Structure:** MISA MONTHLY REPORTING  
**Control Point ID:** 0700 **Param Reported As:** NOT APPLICABLE  
**Sample Date:** 2017/06 **Frequency:** MONTHLY  
**Regulation:** MISA COMPLIANCE **Sector:** PETROLEUM REFINERIES  
**Value:** 5.1547 **Component Type:** AVERAGE  
**Unit of Measure:** KG/D  
**Control Point Name:** PLANT - PROCESS EFFLUENT  
**Parameter Name:** SOLVENT EXTRACTABLES

**MISA Industrial Wastewater Discharge**

**Company Code:** 0000130104 **Result Structure:** MISA MONTHLY REPORTING  
**Control Point ID:** 0700 **Param Reported As:** AS SULPHIDE  
**Sample Date:** 2017/06 **Frequency:** MONTHLY  
**Regulation:** MISA COMPLIANCE **Sector:** PETROLEUM REFINERIES  
**Value:** 0.038129 **Component Type:** MINIMUM  
**Unit of Measure:** KG/D  
**Control Point Name:** PLANT - PROCESS EFFLUENT

Parameter Name: SULPHIDE, UNFILTERED REACTIVE

**MISA Industrial Wastewater Discharge**

<b>Company Code:</b>	0000130104	<b>Result Structure:</b>	MISA MONTHLY REPORTING
<b>Control Point ID:</b>	0700	<b>Param Reported As:</b>	NOT APPLICABLE
<b>Sample Date:</b>	2017/07	<b>Frequency:</b>	MONTHLY
<b>Regulation:</b>	MISA COMPLIANCE	<b>Sector:</b>	PETROLEUM REFINERIES
<b>Value:</b>	11655	<b>Component Type:</b>	MAXIMUM
<b>Unit of Measure:</b>	M3/D		
<b>Control Point Name:</b>	PLANT - PROCESS EFFLUENT		
<b>Parameter Name:</b>	FLOW		

**MISA Industrial Wastewater Discharge**

<b>Company Code:</b>	0000130104	<b>Result Structure:</b>	MISA MONTHLY REPORTING
<b>Control Point ID:</b>	0700	<b>Param Reported As:</b>	AS PHENOL
<b>Sample Date:</b>	2017/07	<b>Frequency:</b>	MONTHLY
<b>Regulation:</b>	MISA COMPLIANCE	<b>Sector:</b>	PETROLEUM REFINERIES
<b>Value:</b>	30	<b>Component Type:</b>	NUM. IN AVERAGE
<b>Unit of Measure:</b>	KG/D		
<b>Control Point Name:</b>	PLANT - PROCESS EFFLUENT		
<b>Parameter Name:</b>	PHENOLICS, UNFILTERED REACTIVE		

**MISA Industrial Wastewater Discharge**

<b>Company Code:</b>	0000130104	<b>Result Structure:</b>	MISA MONTHLY REPORTING
<b>Control Point ID:</b>	0700	<b>Param Reported As:</b>	NOT APPLICABLE
<b>Sample Date:</b>	2017/07	<b>Frequency:</b>	MONTHLY
<b>Regulation:</b>	MISA COMPLIANCE	<b>Sector:</b>	PETROLEUM REFINERIES
<b>Value:</b>	0.97621	<b>Component Type:</b>	MINIMUM
<b>Unit of Measure:</b>	KG/D		
<b>Control Point Name:</b>	PLANT - PROCESS EFFLUENT		
<b>Parameter Name:</b>	SOLVENT EXTRACTABLES		

**MISA Industrial Wastewater Discharge**

<b>Company Code:</b>	0000130104	<b>Result Structure:</b>	MISA MONTHLY REPORTING
<b>Control Point ID:</b>	0700	<b>Param Reported As:</b>	AS SULPHIDE
<b>Sample Date:</b>	2017/07	<b>Frequency:</b>	MONTHLY
<b>Regulation:</b>	MISA COMPLIANCE	<b>Sector:</b>	PETROLEUM REFINERIES
<b>Value:</b>	0.068397	<b>Component Type:</b>	MAXIMUM
<b>Unit of Measure:</b>	KG/D		
<b>Control Point Name:</b>	PLANT - PROCESS EFFLUENT		
<b>Parameter Name:</b>	SULPHIDE, UNFILTERED REACTIVE		

**MISA Industrial Wastewater Discharge**

<b>Company Code:</b>	0000130104	<b>Result Structure:</b>	MISA MONTHLY REPORTING
<b>Control Point ID:</b>	0700	<b>Param Reported As:</b>	AS SULPHIDE
<b>Sample Date:</b>	2017/07	<b>Frequency:</b>	MONTHLY
<b>Regulation:</b>	MISA COMPLIANCE	<b>Sector:</b>	PETROLEUM REFINERIES
<b>Value:</b>	4	<b>Component Type:</b>	NUM. IN AVERAGE
<b>Unit of Measure:</b>	KG/D		
<b>Control Point Name:</b>	PLANT - PROCESS EFFLUENT		
<b>Parameter Name:</b>	SULPHIDE, UNFILTERED REACTIVE		

**MISA Industrial Wastewater Discharge**

<b>Company Code:</b>	0000130104	<b>Result Structure:</b>	MISA MONTHLY REPORTING
<b>Control Point ID:</b>	0700	<b>Param Reported As:</b>	AS PHENOL
<b>Sample Date:</b>	2017/08	<b>Frequency:</b>	MONTHLY
<b>Regulation:</b>	MISA COMPLIANCE	<b>Sector:</b>	PETROLEUM REFINERIES
<b>Value:</b>	0.0075233	<b>Component Type:</b>	AVERAGE
<b>Unit of Measure:</b>	KG/D		
<b>Control Point Name:</b>	PLANT - PROCESS EFFLUENT		
<b>Parameter Name:</b>	PHENOLICS, UNFILTERED REACTIVE		

**MISA Industrial Wastewater Discharge**

<b>Company Code:</b>	0000130104	<b>Result Structure:</b>	MISA MONTHLY REPORTING
<b>Control Point ID:</b>	0700	<b>Param Reported As:</b>	AS PHENOL
<b>Sample Date:</b>	2017/08	<b>Frequency:</b>	MONTHLY
<b>Regulation:</b>	MISA COMPLIANCE	<b>Sector:</b>	PETROLEUM REFINERIES
<b>Value:</b>	0.009662	<b>Component Type:</b>	MAXIMUM
<b>Unit of Measure:</b>	KG/D		
<b>Control Point Name:</b>	PLANT - PROCESS EFFLUENT		
<b>Parameter Name:</b>	PHENOLICS, UNFILTERED REACTIVE		

**MISA Industrial Wastewater Discharge**

<b>Company Code:</b>	0000130104	<b>Result Structure:</b>	MISA MONTHLY REPORTING
<b>Control Point ID:</b>	0700	<b>Param Reported As:</b>	AS PHENOL
<b>Sample Date:</b>	2017/08	<b>Frequency:</b>	MONTHLY
<b>Regulation:</b>	MISA COMPLIANCE	<b>Sector:</b>	PETROLEUM REFINERIES
<b>Value:</b>	0.00377	<b>Component Type:</b>	MINIMUM
<b>Unit of Measure:</b>	KG/D		
<b>Control Point Name:</b>	PLANT - PROCESS EFFLUENT		
<b>Parameter Name:</b>	PHENOLICS, UNFILTERED REACTIVE		

**MISA Industrial Wastewater Discharge**

<b>Company Code:</b>	0000130104	<b>Result Structure:</b>	MISA MONTHLY REPORTING
<b>Control Point ID:</b>	0700	<b>Param Reported As:</b>	NOT APPLICABLE
<b>Sample Date:</b>	2017/08	<b>Frequency:</b>	MONTHLY
<b>Regulation:</b>	MISA COMPLIANCE	<b>Sector:</b>	PETROLEUM REFINERIES
<b>Value:</b>	7.267	<b>Component Type:</b>	AVERAGE
<b>Unit of Measure:</b>	KG/D		
<b>Control Point Name:</b>	PLANT - PROCESS EFFLUENT		
<b>Parameter Name:</b>	RESIDUE, PARTICULATE		

**MISA Industrial Wastewater Discharge**

<b>Company Code:</b>	0000130104	<b>Result Structure:</b>	MISA MONTHLY REPORTING
<b>Control Point ID:</b>	0700	<b>Param Reported As:</b>	NOT APPLICABLE
<b>Sample Date:</b>	2017/08	<b>Frequency:</b>	MONTHLY
<b>Regulation:</b>	MISA COMPLIANCE	<b>Sector:</b>	PETROLEUM REFINERIES
<b>Value:</b>	9.552	<b>Component Type:</b>	MAXIMUM
<b>Unit of Measure:</b>	KG/D		
<b>Control Point Name:</b>	PLANT - PROCESS EFFLUENT		
<b>Parameter Name:</b>	RESIDUE, PARTICULATE		

**MISA Industrial Wastewater Discharge**

<b>Company Code:</b>	0000130104	<b>Result Structure:</b>	MISA MONTHLY REPORTING
<b>Control Point ID:</b>	0700	<b>Param Reported As:</b>	NOT APPLICABLE
<b>Sample Date:</b>	2017/08	<b>Frequency:</b>	MONTHLY
<b>Regulation:</b>	MISA COMPLIANCE	<b>Sector:</b>	PETROLEUM REFINERIES

**Value:** 3.77  
**Unit of Measure:** KG/D  
**Control Point Name:** PLANT - PROCESS EFFLUENT  
**Parameter Name:** RESIDUE, PARTICULATE

**Component Type:** MINIMUM

**MISA Industrial Wastewater Discharge**

**Company Code:** 0000130104  
**Control Point ID:** 0700  
**Sample Date:** 2017/08  
**Regulation:** MISA COMPLIANCE  
**Value:** 2.639  
**Unit of Measure:** KG/D  
**Control Point Name:** PLANT - PROCESS EFFLUENT  
**Parameter Name:** SOLVENT EXTRACTABLES

**Result Structure:** MISA MONTHLY REPORTING  
**Param Reported As:** NOT APPLICABLE  
**Frequency:** MONTHLY  
**Sector:** PETROLEUM REFINERIES  
**Component Type:** MINIMUM

**MISA Industrial Wastewater Discharge**

**Company Code:** 0000130104  
**Control Point ID:** 0700  
**Sample Date:** 2017/08  
**Regulation:** MISA COMPLIANCE  
**Value:** 0.050869  
**Unit of Measure:** KG/D  
**Control Point Name:** PLANT - PROCESS EFFLUENT  
**Parameter Name:** SULPHIDE, UNFILTERED REACTIVE

**Result Structure:** MISA MONTHLY REPORTING  
**Param Reported As:** AS SULPHIDE  
**Frequency:** MONTHLY  
**Sector:** PETROLEUM REFINERIES  
**Component Type:** AVERAGE

**MISA Industrial Wastewater Discharge**

**Company Code:** 0000130104  
**Control Point ID:** 0700  
**Sample Date:** 2017/09  
**Regulation:** MISA COMPLIANCE  
**Value:** 6169.7  
**Unit of Measure:** M3/D  
**Control Point Name:** PLANT - PROCESS EFFLUENT  
**Parameter Name:** FLOW

**Result Structure:** MISA MONTHLY REPORTING  
**Param Reported As:** NOT APPLICABLE  
**Frequency:** MONTHLY  
**Sector:** PETROLEUM REFINERIES  
**Component Type:** AVERAGE

**MISA Industrial Wastewater Discharge**

**Company Code:** 0000130104  
**Control Point ID:** 0700  
**Sample Date:** 2017/09  
**Regulation:** MISA COMPLIANCE  
**Value:** 4  
**Unit of Measure:** KG/D  
**Control Point Name:** PLANT - PROCESS EFFLUENT  
**Parameter Name:** PHOSPHORUS, UNFILTERED TOTAL

**Result Structure:** MISA MONTHLY REPORTING  
**Param Reported As:** AS PHOSPHORUS  
**Frequency:** MONTHLY  
**Sector:** PETROLEUM REFINERIES  
**Component Type:** NUM. IN AVERAGE

**MISA Industrial Wastewater Discharge**

**Company Code:** 0000130104  
**Control Point ID:** 0700  
**Sample Date:** 2017/09  
**Regulation:** MISA COMPLIANCE  
**Value:** 6.1755  
**Unit of Measure:** KG/D  
**Control Point Name:** PLANT - PROCESS EFFLUENT  
**Parameter Name:** RESIDUE, PARTICULATE

**Result Structure:** MISA MONTHLY REPORTING  
**Param Reported As:** NOT APPLICABLE  
**Frequency:** MONTHLY  
**Sector:** PETROLEUM REFINERIES  
**Component Type:** AVERAGE

**MISA Industrial Wastewater Discharge**

**Company Code:** 0000130104  
**Control Point ID:** 0700  
**Sample Date:** 2017/09  
**Regulation:** MISA COMPLIANCE  
**Value:** 8.535  
**Unit of Measure:** KG/D  
**Control Point Name:** PLANT - PROCESS EFFLUENT  
**Parameter Name:** RESIDUE,PART LOSS ON IGNIT.

**Result Structure:** MISA MONTHLY REPORTING  
**Param Reported As:** NOT APPLICABLE  
**Frequency:** MONTHLY  
**Sector:** PETROLEUM REFINERIES  
**Component Type:** MAXIMUM

**MISA Industrial Wastewater Discharge**

**Company Code:** 0000130104  
**Control Point ID:** 0700  
**Sample Date:** 2017/09  
**Regulation:** MISA COMPLIANCE  
**Value:** 2.1928  
**Unit of Measure:** KG/D  
**Control Point Name:** PLANT - PROCESS EFFLUENT  
**Parameter Name:** SOLVENT EXTRACTABLES

**Result Structure:** MISA MONTHLY REPORTING  
**Param Reported As:** NOT APPLICABLE  
**Frequency:** MONTHLY  
**Sector:** PETROLEUM REFINERIES  
**Component Type:** MINIMUM

**MISA Industrial Wastewater Discharge**

**Company Code:** 0000130104  
**Control Point ID:** 0700  
**Sample Date:** 2017/10  
**Regulation:** MISA COMPLIANCE  
**Value:** 21.37  
**Unit of Measure:** KG/D  
**Control Point Name:** PLANT - PROCESS EFFLUENT  
**Parameter Name:** CARBON, DISSOLVED ORGANIC

**Result Structure:** MISA MONTHLY REPORTING  
**Param Reported As:** AS CARBON  
**Frequency:** MONTHLY  
**Sector:** PETROLEUM REFINERIES  
**Component Type:** AVERAGE

**MISA Industrial Wastewater Discharge**

**Company Code:** 0000130104  
**Control Point ID:** 0700  
**Sample Date:** 2017/10  
**Regulation:** MISA COMPLIANCE  
**Value:** 0.003642  
**Unit of Measure:** KG/D  
**Control Point Name:** PLANT - PROCESS EFFLUENT  
**Parameter Name:** PHENOLICS, UNFILTERED REACTIVE

**Result Structure:** MISA MONTHLY REPORTING  
**Param Reported As:** AS PHENOL  
**Frequency:** MONTHLY  
**Sector:** PETROLEUM REFINERIES  
**Component Type:** MINIMUM

**MISA Industrial Wastewater Discharge**

**Company Code:** 0000130104  
**Control Point ID:** 0700  
**Sample Date:** 2017/10  
**Regulation:** MISA COMPLIANCE  
**Value:** 4  
**Unit of Measure:** KG/D  
**Control Point Name:** PLANT - PROCESS EFFLUENT  
**Parameter Name:** PHOSPHORUS,UNFILTERED TOTAL

**Result Structure:** MISA MONTHLY REPORTING  
**Param Reported As:** AS PHOSPHORUS  
**Frequency:** MONTHLY  
**Sector:** PETROLEUM REFINERIES  
**Component Type:** NUM. IN AVERAGE

**MISA Industrial Wastewater Discharge**

**Company Code:** 0000130104

**Result Structure:** MISA MONTHLY REPORTING

**Control Point ID:** 0700  
**Sample Date:** 2017/10  
**Regulation:** MISA COMPLIANCE  
**Value:** 6.033  
**Unit of Measure:** KG/D  
**Control Point Name:** PLANT - PROCESS EFFLUENT  
**Parameter Name:** RESIDUE, PARTICULATE

**Param Reported As:** NOT APPLICABLE  
**Frequency:** MONTHLY  
**Sector:** PETROLEUM REFINERIES  
**Component Type:** AVERAGE

**MISA Industrial Wastewater Discharge**

**Company Code:** 0000130104  
**Control Point ID:** 0700  
**Sample Date:** 2017/11  
**Regulation:** MISA COMPLIANCE  
**Value:** 20.357  
**Unit of Measure:** KG/D  
**Control Point Name:** PLANT - PROCESS EFFLUENT  
**Parameter Name:** CARBON, DISSOLVED ORGANIC

**Result Structure:** MISA MONTHLY REPORTING  
**Param Reported As:** AS CARBON  
**Frequency:** MONTHLY  
**Sector:** PETROLEUM REFINERIES  
**Component Type:** MINIMUM

**MISA Industrial Wastewater Discharge**

**Company Code:** 0000130104  
**Control Point ID:** 0700  
**Sample Date:** 2017/11  
**Regulation:** MISA COMPLIANCE  
**Value:** 5  
**Unit of Measure:** KG/D  
**Control Point Name:** PLANT - PROCESS EFFLUENT  
**Parameter Name:** CARBON, DISSOLVED ORGANIC

**Result Structure:** MISA MONTHLY REPORTING  
**Param Reported As:** AS CARBON  
**Frequency:** MONTHLY  
**Sector:** PETROLEUM REFINERIES  
**Component Type:** NUM. IN AVERAGE

**MISA Industrial Wastewater Discharge**

**Company Code:** 0000130104  
**Control Point ID:** 0700  
**Sample Date:** 2017/11  
**Regulation:** MISA COMPLIANCE  
**Value:** 3753  
**Unit of Measure:** M3/D  
**Control Point Name:** PLANT - PROCESS EFFLUENT  
**Parameter Name:** FLOW

**Result Structure:** MISA MONTHLY REPORTING  
**Param Reported As:** NOT APPLICABLE  
**Frequency:** MONTHLY  
**Sector:** PETROLEUM REFINERIES  
**Component Type:** MINIMUM

**MISA Industrial Wastewater Discharge**

**Company Code:** 0000130104  
**Control Point ID:** 0700  
**Sample Date:** 2017/11  
**Regulation:** MISA COMPLIANCE  
**Value:** 7.388  
**Unit of Measure:** KG/D  
**Control Point Name:** PLANT - PROCESS EFFLUENT  
**Parameter Name:** RESIDUE, PARTICULATE

**Result Structure:** MISA MONTHLY REPORTING  
**Param Reported As:** NOT APPLICABLE  
**Frequency:** MONTHLY  
**Sector:** PETROLEUM REFINERIES  
**Component Type:** AVERAGE

**MISA Industrial Wastewater Discharge**

**Company Code:** 0000130104  
**Control Point ID:** 0700  
**Sample Date:** 2017/08  
**Regulation:** MISA COMPLIANCE  
**Value:** 13.195  
**Unit of Measure:** KG/D

**Result Structure:** MISA MONTHLY REPORTING  
**Param Reported As:** AS CARBON  
**Frequency:** MONTHLY  
**Sector:** PETROLEUM REFINERIES  
**Component Type:** MINIMUM



**Control Point Name:** PLANT - PROCESS EFFLUENT  
**Parameter Name:** CARBON, DISSOLVED ORGANIC

**MISA Industrial Wastewater Discharge**

**Company Code:** 0000130104  
**Control Point ID:** 0700  
**Sample Date:** 2017/08  
**Regulation:** MISA COMPLIANCE  
**Value:** 9662  
**Unit of Measure:** M3/D  
**Control Point Name:** PLANT - PROCESS EFFLUENT  
**Parameter Name:** FLOW

**Result Structure:** MISA MONTHLY REPORTING  
**Param Reported As:** NOT APPLICABLE  
**Frequency:** MONTHLY  
**Sector:** PETROLEUM REFINERIES  
**Component Type:** MAXIMUM

**MISA Industrial Wastewater Discharge**

**Company Code:** 0000130104  
**Control Point ID:** 0700  
**Sample Date:** 2017/08  
**Regulation:** MISA COMPLIANCE  
**Value:** 31  
**Unit of Measure:** M3/D  
**Control Point Name:** PLANT - PROCESS EFFLUENT  
**Parameter Name:** FLOW

**Result Structure:** MISA MONTHLY REPORTING  
**Param Reported As:** NOT APPLICABLE  
**Frequency:** MONTHLY  
**Sector:** PETROLEUM REFINERIES  
**Component Type:** NUM. IN AVERAGE

**MISA Industrial Wastewater Discharge**

**Company Code:** 0000130104  
**Control Point ID:** 0700  
**Sample Date:** 2017/08  
**Regulation:** MISA COMPLIANCE  
**Value:** 3.5773  
**Unit of Measure:** KG/D  
**Control Point Name:** PLANT - PROCESS EFFLUENT  
**Parameter Name:** SOLVENT EXTRACTABLES

**Result Structure:** MISA MONTHLY REPORTING  
**Param Reported As:** NOT APPLICABLE  
**Frequency:** MONTHLY  
**Sector:** PETROLEUM REFINERIES  
**Component Type:** AVERAGE

**MISA Industrial Wastewater Discharge**

**Company Code:** 0000130104  
**Control Point ID:** 0700  
**Sample Date:** 2017/08  
**Regulation:** MISA COMPLIANCE  
**Value:** 0.066864  
**Unit of Measure:** KG/D  
**Control Point Name:** PLANT - PROCESS EFFLUENT  
**Parameter Name:** SULPHIDE, UNFILTERED REACTIVE

**Result Structure:** MISA MONTHLY REPORTING  
**Param Reported As:** AS SULPHIDE  
**Frequency:** MONTHLY  
**Sector:** PETROLEUM REFINERIES  
**Component Type:** MAXIMUM

**MISA Industrial Wastewater Discharge**

**Company Code:** 0000130104  
**Control Point ID:** 0700  
**Sample Date:** 2017/09  
**Regulation:** MISA COMPLIANCE  
**Value:** 8535  
**Unit of Measure:** M3/D  
**Control Point Name:** PLANT - PROCESS EFFLUENT  
**Parameter Name:** FLOW

**Result Structure:** MISA MONTHLY REPORTING  
**Param Reported As:** NOT APPLICABLE  
**Frequency:** MONTHLY  
**Sector:** PETROLEUM REFINERIES  
**Component Type:** MAXIMUM

**MISA Industrial Wastewater**

**Discharge**

<b>Company Code:</b>	0000130104	<b>Result Structure:</b>	MISA MONTHLY REPORTING
<b>Control Point ID:</b>	0700	<b>Param Reported As:</b>	AS PHENOL
<b>Sample Date:</b>	2017/09	<b>Frequency:</b>	MONTHLY
<b>Regulation:</b>	MISA COMPLIANCE	<b>Sector:</b>	PETROLEUM REFINERIES
<b>Value:</b>	29	<b>Component Type:</b>	NUM. IN AVERAGE
<b>Unit of Measure:</b>	KG/D		
<b>Control Point Name:</b>	PLANT - PROCESS EFFLUENT		
<b>Parameter Name:</b>	PHENOLICS, UNFILTERED REACTIVE		

**MISA Industrial Wastewater Discharge**

<b>Company Code:</b>	0000130104	<b>Result Structure:</b>	MISA MONTHLY REPORTING
<b>Control Point ID:</b>	0700	<b>Param Reported As:</b>	NOT APPLICABLE
<b>Sample Date:</b>	2017/09	<b>Frequency:</b>	MONTHLY
<b>Regulation:</b>	MISA COMPLIANCE	<b>Sector:</b>	PETROLEUM REFINERIES
<b>Value:</b>	4	<b>Component Type:</b>	NUM. IN AVERAGE
<b>Unit of Measure:</b>	KG/D		
<b>Control Point Name:</b>	PLANT - PROCESS EFFLUENT		
<b>Parameter Name:</b>	SOLVENT EXTRACTABLES		

**MISA Industrial Wastewater Discharge**

<b>Company Code:</b>	0000130104	<b>Result Structure:</b>	MISA MONTHLY REPORTING
<b>Control Point ID:</b>	0700	<b>Param Reported As:</b>	NOT APPLICABLE
<b>Sample Date:</b>	2017/11	<b>Frequency:</b>	MONTHLY
<b>Regulation:</b>	MISA COMPLIANCE	<b>Sector:</b>	PETROLEUM REFINERIES
<b>Value:</b>	4.8632	<b>Component Type:</b>	MAXIMUM
<b>Unit of Measure:</b>	KG/D		
<b>Control Point Name:</b>	PLANT - PROCESS EFFLUENT		
<b>Parameter Name:</b>	SOLVENT EXTRACTABLES		

**MISA Industrial Wastewater Discharge**

<b>Company Code:</b>	0000130104	<b>Result Structure:</b>	MISA MONTHLY REPORTING
<b>Control Point ID:</b>	0700	<b>Param Reported As:</b>	NOT APPLICABLE
<b>Sample Date:</b>	2017/11	<b>Frequency:</b>	MONTHLY
<b>Regulation:</b>	MISA COMPLIANCE	<b>Sector:</b>	PETROLEUM REFINERIES
<b>Value:</b>	4.2916	<b>Component Type:</b>	MINIMUM
<b>Unit of Measure:</b>	KG/D		
<b>Control Point Name:</b>	PLANT - PROCESS EFFLUENT		
<b>Parameter Name:</b>	SOLVENT EXTRACTABLES		

**MISA Industrial Wastewater Discharge**

<b>Company Code:</b>	0000130104	<b>Result Structure:</b>	MISA MONTHLY REPORTING
<b>Control Point ID:</b>	0700	<b>Param Reported As:</b>	AS CARBON
<b>Sample Date:</b>	2017/12	<b>Frequency:</b>	MONTHLY
<b>Regulation:</b>	MISA COMPLIANCE	<b>Sector:</b>	PETROLEUM REFINERIES
<b>Value:</b>	19.892	<b>Component Type:</b>	MAXIMUM
<b>Unit of Measure:</b>	KG/D		
<b>Control Point Name:</b>	PLANT - PROCESS EFFLUENT		
<b>Parameter Name:</b>	CARBON, DISSOLVED ORGANIC		

**MISA Industrial Wastewater Discharge**

<b>Company Code:</b>	0000130104	<b>Result Structure:</b>	MISA MONTHLY REPORTING
<b>Control Point ID:</b>	0700	<b>Param Reported As:</b>	AS PHENOL
<b>Sample Date:</b>	2017/12	<b>Frequency:</b>	MONTHLY

**Regulation:** MISA COMPLIANCE **Sector:** PETROLEUM REFINERIES  
**Value:** 31 **Component Type:** NUM. IN AVERAGE  
**Unit of Measure:** KG/D  
**Control Point Name:** PLANT - PROCESS EFFLUENT  
**Parameter Name:** PHENOLICS, UNFILTERED REACTIVE

**MISA Industrial Wastewater Discharge**

**Company Code:** 0000130104 **Result Structure:** MISA MONTHLY REPORTING  
**Control Point ID:** 0700 **Param Reported As:** NOT APPLICABLE  
**Sample Date:** 2017/12 **Frequency:** MONTHLY  
**Regulation:** MISA COMPLIANCE **Sector:** PETROLEUM REFINERIES  
**Value:** 4 **Component Type:** NUM. IN AVERAGE  
**Unit of Measure:** KG/D  
**Control Point Name:** PLANT - PROCESS EFFLUENT  
**Parameter Name:** RESIDUE, PARTICULATE

**MISA Industrial Wastewater Discharge**

**Company Code:** 0000130104 **Result Structure:** MISA MONTHLY REPORTING  
**Control Point ID:** 0700 **Param Reported As:** AS SULPHIDE  
**Sample Date:** 2017/12 **Frequency:** MONTHLY  
**Regulation:** MISA COMPLIANCE **Sector:** PETROLEUM REFINERIES  
**Value:** 0.034811 **Component Type:** MAXIMUM  
**Unit of Measure:** KG/D  
**Control Point Name:** PLANT - PROCESS EFFLUENT  
**Parameter Name:** SULPHIDE, UNFILTERED REACTIVE

**MISA Industrial Wastewater Discharge**

**Company Code:** 0000130104 **Result Structure:** MISA MONTHLY REPORTING  
**Control Point ID:** 0800 **Param Reported As:** AS PHENOL  
**Sample Date:** 2017/01 **Frequency:** MONTHLY  
**Regulation:** MISA COMPLIANCE **Sector:** PETROLEUM REFINERIES  
**Value:** 0.071931 **Component Type:** AVERAGE  
**Unit of Measure:** KG/D  
**Control Point Name:** PLANT - O.T.C.W.  
**Parameter Name:** PHENOLICS, UNFILTERED REACTIVE

**MISA Industrial Wastewater Discharge**

**Company Code:** 0000130104 **Result Structure:** MISA MONTHLY REPORTING  
**Control Point ID:** 0800 **Param Reported As:** AS SULPHIDE  
**Sample Date:** 2017/01 **Frequency:** MONTHLY  
**Regulation:** MISA COMPLIANCE **Sector:** PETROLEUM REFINERIES  
**Value:** 0.51014 **Component Type:** MAXIMUM  
**Unit of Measure:** KG/D  
**Control Point Name:** PLANT - O.T.C.W.  
**Parameter Name:** SULPHIDE, UNFILTERED REACTIVE

**MISA Industrial Wastewater Discharge**

**Company Code:** 0000130104 **Result Structure:** MISA MONTHLY REPORTING  
**Control Point ID:** 0700 **Param Reported As:** AS PHOSPHORUS  
**Sample Date:** 2017/08 **Frequency:** MONTHLY  
**Regulation:** MISA COMPLIANCE **Sector:** PETROLEUM REFINERIES  
**Value:** 1.3499 **Component Type:** AVERAGE  
**Unit of Measure:** KG/D  
**Control Point Name:** PLANT - PROCESS EFFLUENT  
**Parameter Name:** PHOSPHORUS, UNFILTERED TOTAL

**MISA Industrial Wastewater Discharge**

**Company Code:** 0000130104  
**Control Point ID:** 0700  
**Sample Date:** 2017/08  
**Regulation:** MISA COMPLIANCE  
**Value:** 5  
**Unit of Measure:** KG/D  
**Control Point Name:** PLANT - PROCESS EFFLUENT  
**Parameter Name:** RESIDUE, PARTICULATE

**Result Structure:** MISA MONTHLY REPORTING  
**Param Reported As:** NOT APPLICABLE  
**Frequency:** MONTHLY  
**Sector:** PETROLEUM REFINERIES  
**Component Type:** NUM. IN AVERAGE

**MISA Industrial Wastewater Discharge**

**Company Code:** 0000130104  
**Control Point ID:** 0700  
**Sample Date:** 2017/08  
**Regulation:** MISA COMPLIANCE  
**Value:** 3.77  
**Unit of Measure:** KG/D  
**Control Point Name:** PLANT - PROCESS EFFLUENT  
**Parameter Name:** RESIDUE,PART LOSS ON IGNIT.

**Result Structure:** MISA MONTHLY REPORTING  
**Param Reported As:** NOT APPLICABLE  
**Frequency:** MONTHLY  
**Sector:** PETROLEUM REFINERIES  
**Component Type:** MINIMUM

**MISA Industrial Wastewater Discharge**

**Company Code:** 0000130104  
**Control Point ID:** 0700  
**Sample Date:** 2017/08  
**Regulation:** MISA COMPLIANCE  
**Value:** 31  
**Unit of Measure:** KG/D  
**Control Point Name:** PLANT - PROCESS EFFLUENT  
**Parameter Name:** RESIDUE,PART LOSS ON IGNIT.

**Result Structure:** MISA MONTHLY REPORTING  
**Param Reported As:** NOT APPLICABLE  
**Frequency:** MONTHLY  
**Sector:** PETROLEUM REFINERIES  
**Component Type:** NUM. IN AVERAGE

**MISA Industrial Wastewater Discharge**

**Company Code:** 0000130104  
**Control Point ID:** 0700  
**Sample Date:** 2017/08  
**Regulation:** MISA COMPLIANCE  
**Value:** 4.8992  
**Unit of Measure:** KG/D  
**Control Point Name:** PLANT - PROCESS EFFLUENT  
**Parameter Name:** SOLVENT EXTRACTABLES

**Result Structure:** MISA MONTHLY REPORTING  
**Param Reported As:** NOT APPLICABLE  
**Frequency:** MONTHLY  
**Sector:** PETROLEUM REFINERIES  
**Component Type:** MAXIMUM

**MISA Industrial Wastewater Discharge**

**Company Code:** 0000130104  
**Control Point ID:** 0700  
**Sample Date:** 2017/08  
**Regulation:** MISA COMPLIANCE  
**Value:** 5  
**Unit of Measure:** KG/D  
**Control Point Name:** PLANT - PROCESS EFFLUENT  
**Parameter Name:** SULPHIDE, UNFILTERED REACTIVE

**Result Structure:** MISA MONTHLY REPORTING  
**Param Reported As:** AS SULPHIDE  
**Frequency:** MONTHLY  
**Sector:** PETROLEUM REFINERIES  
**Component Type:** NUM. IN AVERAGE

**MISA Industrial Wastewater Discharge**

**Company Code:** 0000130104  
**Control Point ID:** 0700  
**Sample Date:** 2017/09  
**Regulation:** MISA COMPLIANCE  
**Value:** 0  
**Unit of Measure:** KG/D  
**Control Point Name:** PLANT - PROCESS EFFLUENT  
**Parameter Name:** AMMONIUM+AMMONIA, TOTAL FILTER.REAC

**Result Structure:** MISA MONTHLY REPORTING  
**Param Reported As:** AS NITROGEN  
**Frequency:** MONTHLY  
**Sector:** PETROLEUM REFINERIES  
**Component Type:** AVERAGE

**MISA Industrial Wastewater Discharge**

**Company Code:** 0000130104  
**Control Point ID:** 0700  
**Sample Date:** 2017/09  
**Regulation:** MISA COMPLIANCE  
**Value:** 0  
**Unit of Measure:** KG/D  
**Control Point Name:** PLANT - PROCESS EFFLUENT  
**Parameter Name:** AMMONIUM+AMMONIA, TOTAL FILTER.REAC

**Result Structure:** MISA MONTHLY REPORTING  
**Param Reported As:** AS NITROGEN  
**Frequency:** MONTHLY  
**Sector:** PETROLEUM REFINERIES  
**Component Type:** MINIMUM

**MISA Industrial Wastewater Discharge**

**Company Code:** 0000130104  
**Control Point ID:** 0700  
**Sample Date:** 2017/09  
**Regulation:** MISA COMPLIANCE  
**Value:** 531  
**Unit of Measure:** M3/D  
**Control Point Name:** PLANT - PROCESS EFFLUENT  
**Parameter Name:** FLOW

**Result Structure:** MISA MONTHLY REPORTING  
**Param Reported As:** NOT APPLICABLE  
**Frequency:** MONTHLY  
**Sector:** PETROLEUM REFINERIES  
**Component Type:** MINIMUM

**MISA Industrial Wastewater Discharge**

**Company Code:** 0000130104  
**Control Point ID:** 0700  
**Sample Date:** 2017/09  
**Regulation:** MISA COMPLIANCE  
**Value:** 2.4064  
**Unit of Measure:** KG/D  
**Control Point Name:** PLANT - PROCESS EFFLUENT  
**Parameter Name:** PHOSPHORUS,UNFILTERED TOTAL

**Result Structure:** MISA MONTHLY REPORTING  
**Param Reported As:** AS PHOSPHORUS  
**Frequency:** MONTHLY  
**Sector:** PETROLEUM REFINERIES  
**Component Type:** MAXIMUM

**MISA Industrial Wastewater Discharge**

**Company Code:** 0000130104  
**Control Point ID:** 0700  
**Sample Date:** 2017/09  
**Regulation:** MISA COMPLIANCE  
**Value:** 1.0869  
**Unit of Measure:** KG/D  
**Control Point Name:** PLANT - PROCESS EFFLUENT  
**Parameter Name:** PHOSPHORUS,UNFILTERED TOTAL

**Result Structure:** MISA MONTHLY REPORTING  
**Param Reported As:** AS PHOSPHORUS  
**Frequency:** MONTHLY  
**Sector:** PETROLEUM REFINERIES  
**Component Type:** MINIMUM

**MISA Industrial Wastewater Discharge**

**Company Code:** 0000130104  
**Control Point ID:** 0700  
**Sample Date:** 2017/10  
**Regulation:** MISA COMPLIANCE  
**Value:** 0.00926

**Result Structure:** MISA MONTHLY REPORTING  
**Param Reported As:** AS PHENOL  
**Frequency:** MONTHLY  
**Sector:** PETROLEUM REFINERIES  
**Component Type:** MAXIMUM

**Unit of Measure:** KG/D  
**Control Point Name:** PLANT - PROCESS EFFLUENT  
**Parameter Name:** PHENOLICS, UNFILTERED REACTIVE

**MISA Industrial Wastewater**

**Discharge**

<b>Company Code:</b>	0000130104	<b>Result Structure:</b>	MISA MONTHLY REPORTING
<b>Control Point ID:</b>	0700	<b>Param Reported As:</b>	AS PHOSPHORUS
<b>Sample Date:</b>	2017/10	<b>Frequency:</b>	MONTHLY
<b>Regulation:</b>	MISA COMPLIANCE	<b>Sector:</b>	PETROLEUM REFINERIES
<b>Value:</b>	1.6692	<b>Component Type:</b>	AVERAGE
<b>Unit of Measure:</b>	KG/D		
<b>Control Point Name:</b>	PLANT - PROCESS EFFLUENT		
<b>Parameter Name:</b>	PHOSPHORUS, UNFILTERED TOTAL		

**MISA Industrial Wastewater**

**Discharge**

<b>Company Code:</b>	0000130104	<b>Result Structure:</b>	MISA MONTHLY REPORTING
<b>Control Point ID:</b>	0700	<b>Param Reported As:</b>	AS PHOSPHORUS
<b>Sample Date:</b>	2017/10	<b>Frequency:</b>	MONTHLY
<b>Regulation:</b>	MISA COMPLIANCE	<b>Sector:</b>	PETROLEUM REFINERIES
<b>Value:</b>	1.1097	<b>Component Type:</b>	MINIMUM
<b>Unit of Measure:</b>	KG/D		
<b>Control Point Name:</b>	PLANT - PROCESS EFFLUENT		
<b>Parameter Name:</b>	PHOSPHORUS, UNFILTERED TOTAL		

**MISA Industrial Wastewater**

**Discharge**

<b>Company Code:</b>	0000130104	<b>Result Structure:</b>	MISA MONTHLY REPORTING
<b>Control Point ID:</b>	0700	<b>Param Reported As:</b>	NOT APPLICABLE
<b>Sample Date:</b>	2017/10	<b>Frequency:</b>	MONTHLY
<b>Regulation:</b>	MISA COMPLIANCE	<b>Sector:</b>	PETROLEUM REFINERIES
<b>Value:</b>	8.472	<b>Component Type:</b>	MAXIMUM
<b>Unit of Measure:</b>	KG/D		
<b>Control Point Name:</b>	PLANT - PROCESS EFFLUENT		
<b>Parameter Name:</b>	RESIDUE, PARTICULATE		

**MISA Industrial Wastewater**

**Discharge**

<b>Company Code:</b>	0000130104	<b>Result Structure:</b>	MISA MONTHLY REPORTING
<b>Control Point ID:</b>	0700	<b>Param Reported As:</b>	NOT APPLICABLE
<b>Sample Date:</b>	2017/10	<b>Frequency:</b>	MONTHLY
<b>Regulation:</b>	MISA COMPLIANCE	<b>Sector:</b>	PETROLEUM REFINERIES
<b>Value:</b>	9.26	<b>Component Type:</b>	MAXIMUM
<b>Unit of Measure:</b>	KG/D		
<b>Control Point Name:</b>	PLANT - PROCESS EFFLUENT		
<b>Parameter Name:</b>	RESIDUE, PART LOSS ON IGNIT.		

**MISA Industrial Wastewater**

**Discharge**

<b>Company Code:</b>	0000130104	<b>Result Structure:</b>	MISA MONTHLY REPORTING
<b>Control Point ID:</b>	0700	<b>Param Reported As:</b>	AS SULPHIDE
<b>Sample Date:</b>	2017/10	<b>Frequency:</b>	MONTHLY
<b>Regulation:</b>	MISA COMPLIANCE	<b>Sector:</b>	PETROLEUM REFINERIES
<b>Value:</b>	0.059304	<b>Component Type:</b>	MAXIMUM
<b>Unit of Measure:</b>	KG/D		
<b>Control Point Name:</b>	PLANT - PROCESS EFFLUENT		
<b>Parameter Name:</b>	SULPHIDE, UNFILTERED REACTIVE		

**MISA Industrial Wastewater Discharge**

**Company Code:** 0000130104  
**Control Point ID:** 0700  
**Sample Date:** 2017/11  
**Regulation:** MISA COMPLIANCE  
**Value:** 28  
**Unit of Measure:** M3/D  
**Control Point Name:** PLANT - PROCESS EFFLUENT  
**Parameter Name:** FLOW

**Result Structure:** MISA MONTHLY REPORTING  
**Param Reported As:** NOT APPLICABLE  
**Frequency:** MONTHLY  
**Sector:** PETROLEUM REFINERIES  
**Component Type:** NUM. IN AVERAGE

**MISA Industrial Wastewater Discharge**

**Company Code:** 0000130104  
**Control Point ID:** 0700  
**Sample Date:** 2017/11  
**Regulation:** MISA COMPLIANCE  
**Value:** 0.003753  
**Unit of Measure:** KG/D  
**Control Point Name:** PLANT - PROCESS EFFLUENT  
**Parameter Name:** PHENOLICS, UNFILTERED REACTIVE

**Result Structure:** MISA MONTHLY REPORTING  
**Param Reported As:** AS PHENOL  
**Frequency:** MONTHLY  
**Sector:** PETROLEUM REFINERIES  
**Component Type:** MINIMUM

**MISA Industrial Wastewater Discharge**

**Company Code:** 0000130104  
**Control Point ID:** 0700  
**Sample Date:** 2017/11  
**Regulation:** MISA COMPLIANCE  
**Value:** 14.982  
**Unit of Measure:** KG/D  
**Control Point Name:** PLANT - PROCESS EFFLUENT  
**Parameter Name:** RESIDUE, PARTICULATE

**Result Structure:** MISA MONTHLY REPORTING  
**Param Reported As:** NOT APPLICABLE  
**Frequency:** MONTHLY  
**Sector:** PETROLEUM REFINERIES  
**Component Type:** MAXIMUM

**MISA Industrial Wastewater Discharge**

**Company Code:** 0000130104  
**Control Point ID:** 0700  
**Sample Date:** 2017/11  
**Regulation:** MISA COMPLIANCE  
**Value:** 4.595  
**Unit of Measure:** KG/D  
**Control Point Name:** PLANT - PROCESS EFFLUENT  
**Parameter Name:** RESIDUE, PARTICULATE

**Result Structure:** MISA MONTHLY REPORTING  
**Param Reported As:** NOT APPLICABLE  
**Frequency:** MONTHLY  
**Sector:** PETROLEUM REFINERIES  
**Component Type:** MINIMUM

**MISA Industrial Wastewater Discharge**

**Company Code:** 0000130104  
**Control Point ID:** 0800  
**Sample Date:** 2017/02  
**Regulation:** MISA COMPLIANCE  
**Value:** 0.50238  
**Unit of Measure:** KG/D  
**Control Point Name:** PLANT - O.T.C.W.  
**Parameter Name:** SULPHIDE, UNFILTERED REACTIVE

**Result Structure:** MISA MONTHLY REPORTING  
**Param Reported As:** AS SULPHIDE  
**Frequency:** MONTHLY  
**Sector:** PETROLEUM REFINERIES  
**Component Type:** AVERAGE

**MISA Industrial Wastewater Discharge**

**Company Code:** 0000130104  
**Control Point ID:** 0800

**Result Structure:** MISA MONTHLY REPORTING  
**Param Reported As:** NOT APPLICABLE

**Sample Date:** 2017/03  
**Regulation:** MISA COMPLIANCE  
**Value:** 5  
**Unit of Measure:** KG/D  
**Control Point Name:** PLANT - O.T.C.W.  
**Parameter Name:** BENZENE C6H6

**Frequency:** MONTHLY  
**Sector:** PETROLEUM REFINERIES  
**Component Type:** NUM. IN AVERAGE

**MISA Industrial Wastewater Discharge**

**Company Code:** 0000130104  
**Control Point ID:** 0800  
**Sample Date:** 2017/03  
**Regulation:** MISA COMPLIANCE  
**Value:** 73235.4  
**Unit of Measure:** M3/D  
**Control Point Name:** PLANT - O.T.C.W.  
**Parameter Name:** FLOW

**Result Structure:** MISA MONTHLY REPORTING  
**Param Reported As:** NOT APPLICABLE  
**Frequency:** MONTHLY  
**Sector:** PETROLEUM REFINERIES  
**Component Type:** MAXIMUM

**MISA Industrial Wastewater Discharge**

**Company Code:** 0000130104  
**Control Point ID:** 0800  
**Sample Date:** 2017/03  
**Regulation:** MISA COMPLIANCE  
**Value:** 0.48874  
**Unit of Measure:** KG/D  
**Control Point Name:** PLANT - O.T.C.W.  
**Parameter Name:** SULPHIDE, UNFILTERED REACTIVE

**Result Structure:** MISA MONTHLY REPORTING  
**Param Reported As:** AS SULPHIDE  
**Frequency:** MONTHLY  
**Sector:** PETROLEUM REFINERIES  
**Component Type:** AVERAGE

**MISA Industrial Wastewater Discharge**

**Company Code:** 0000130104  
**Control Point ID:** 0800  
**Sample Date:** 2017/03  
**Regulation:** MISA COMPLIANCE  
**Value:** 0.43966  
**Unit of Measure:** KG/D  
**Control Point Name:** PLANT - O.T.C.W.  
**Parameter Name:** SULPHIDE, UNFILTERED REACTIVE

**Result Structure:** MISA MONTHLY REPORTING  
**Param Reported As:** AS SULPHIDE  
**Frequency:** MONTHLY  
**Sector:** PETROLEUM REFINERIES  
**Component Type:** MINIMUM

**MISA Industrial Wastewater Discharge**

**Company Code:** 0000130104  
**Control Point ID:** 0800  
**Sample Date:** 2017/03  
**Regulation:** MISA COMPLIANCE  
**Value:** 0.012562  
**Unit of Measure:** KG/D  
**Control Point Name:** PLANT - O.T.C.W.  
**Parameter Name:** TOLUENE C7H8

**Result Structure:** MISA MONTHLY REPORTING  
**Param Reported As:** NOT APPLICABLE  
**Frequency:** MONTHLY  
**Sector:** PETROLEUM REFINERIES  
**Component Type:** MINIMUM

**MISA Industrial Wastewater Discharge**

**Company Code:** 0000130104  
**Control Point ID:** 0800  
**Sample Date:** 2017/04  
**Regulation:** MISA COMPLIANCE  
**Value:** 72177.7  
**Unit of Measure:** M3/D  
**Control Point Name:** PLANT - O.T.C.W.

**Result Structure:** MISA MONTHLY REPORTING  
**Param Reported As:** NOT APPLICABLE  
**Frequency:** MONTHLY  
**Sector:** PETROLEUM REFINERIES  
**Component Type:** MAXIMUM



Parameter Name: FLOW

**MISA Industrial Wastewater Discharge**

<b>Company Code:</b>	0000130104	<b>Result Structure:</b>	MISA MONTHLY REPORTING
<b>Control Point ID:</b>	0800	<b>Param Reported As:</b>	AS SULPHIDE
<b>Sample Date:</b>	2017/04	<b>Frequency:</b>	MONTHLY
<b>Regulation:</b>	MISA COMPLIANCE	<b>Sector:</b>	PETROLEUM REFINERIES
<b>Value:</b>	0.49333	<b>Component Type:</b>	MINIMUM
<b>Unit of Measure:</b>	KG/D		
<b>Control Point Name:</b>	PLANT - O.T.C.W.		
<b>Parameter Name:</b>	SULPHIDE, UNFILTERED REACTIVE		

**MISA Industrial Wastewater Discharge**

<b>Company Code:</b>	0000130104	<b>Result Structure:</b>	MISA MONTHLY REPORTING
<b>Control Point ID:</b>	0800	<b>Param Reported As:</b>	NOT APPLICABLE
<b>Sample Date:</b>	2017/04	<b>Frequency:</b>	MONTHLY
<b>Regulation:</b>	MISA COMPLIANCE	<b>Sector:</b>	PETROLEUM REFINERIES
<b>Value:</b>	0.014095	<b>Component Type:</b>	MINIMUM
<b>Unit of Measure:</b>	KG/D		
<b>Control Point Name:</b>	PLANT - O.T.C.W.		
<b>Parameter Name:</b>	TOLUENE C7H8		

**MISA Industrial Wastewater Discharge**

<b>Company Code:</b>	0000130104	<b>Result Structure:</b>	MISA MONTHLY REPORTING
<b>Control Point ID:</b>	0800	<b>Param Reported As:</b>	NOT APPLICABLE
<b>Sample Date:</b>	2017/04	<b>Frequency:</b>	MONTHLY
<b>Regulation:</b>	MISA COMPLIANCE	<b>Sector:</b>	PETROLEUM REFINERIES
<b>Value:</b>	4	<b>Component Type:</b>	NUM. IN AVERAGE
<b>Unit of Measure:</b>	KG/D		
<b>Control Point Name:</b>	PLANT - O.T.C.W.		
<b>Parameter Name:</b>	TOLUENE C7H8		

**MISA Industrial Wastewater Discharge**

<b>Company Code:</b>	0000130104	<b>Result Structure:</b>	MISA MONTHLY REPORTING
<b>Control Point ID:</b>	0700	<b>Param Reported As:</b>	AS PHENOL
<b>Sample Date:</b>	2017/08	<b>Frequency:</b>	MONTHLY
<b>Regulation:</b>	MISA COMPLIANCE	<b>Sector:</b>	PETROLEUM REFINERIES
<b>Value:</b>	31	<b>Component Type:</b>	NUM. IN AVERAGE
<b>Unit of Measure:</b>	KG/D		
<b>Control Point Name:</b>	PLANT - PROCESS EFFLUENT		
<b>Parameter Name:</b>	PHENOLICS, UNFILTERED REACTIVE		

**MISA Industrial Wastewater Discharge**

<b>Company Code:</b>	0000130104	<b>Result Structure:</b>	MISA MONTHLY REPORTING
<b>Control Point ID:</b>	0700	<b>Param Reported As:</b>	NOT APPLICABLE
<b>Sample Date:</b>	2017/08	<b>Frequency:</b>	MONTHLY
<b>Regulation:</b>	MISA COMPLIANCE	<b>Sector:</b>	PETROLEUM REFINERIES
<b>Value:</b>	9.662	<b>Component Type:</b>	MAXIMUM
<b>Unit of Measure:</b>	KG/D		
<b>Control Point Name:</b>	PLANT - PROCESS EFFLUENT		
<b>Parameter Name:</b>	RESIDUE,PART LOSS ON IGNIT.		

**MISA Industrial Wastewater Discharge**

<b>Company Code:</b>	0000130104	<b>Result Structure:</b>	MISA MONTHLY REPORTING
<b>Control Point ID:</b>	0700	<b>Param Reported As:</b>	AS SULPHIDE
<b>Sample Date:</b>	2017/08	<b>Frequency:</b>	MONTHLY
<b>Regulation:</b>	MISA COMPLIANCE	<b>Sector:</b>	PETROLEUM REFINERIES
<b>Value:</b>	0.02639	<b>Component Type:</b>	MINIMUM
<b>Unit of Measure:</b>	KG/D		
<b>Control Point Name:</b>	PLANT - PROCESS EFFLUENT		
<b>Parameter Name:</b>	SULPHIDE, UNFILTERED REACTIVE		

**MISA Industrial Wastewater Discharge**

<b>Company Code:</b>	0000130104	<b>Result Structure:</b>	MISA MONTHLY REPORTING
<b>Control Point ID:</b>	0700	<b>Param Reported As:</b>	AS NITROGEN
<b>Sample Date:</b>	2017/09	<b>Frequency:</b>	MONTHLY
<b>Regulation:</b>	MISA COMPLIANCE	<b>Sector:</b>	PETROLEUM REFINERIES
<b>Value:</b>	4	<b>Component Type:</b>	NUM. IN AVERAGE
<b>Unit of Measure:</b>	KG/D		
<b>Control Point Name:</b>	PLANT - PROCESS EFFLUENT		
<b>Parameter Name:</b>	AMMONIUM+AMMONIA, TOTAL FILTER.REAC		

**MISA Industrial Wastewater Discharge**

<b>Company Code:</b>	0000130104	<b>Result Structure:</b>	MISA MONTHLY REPORTING
<b>Control Point ID:</b>	0700	<b>Param Reported As:</b>	AS CARBON
<b>Sample Date:</b>	2017/09	<b>Frequency:</b>	MONTHLY
<b>Regulation:</b>	MISA COMPLIANCE	<b>Sector:</b>	PETROLEUM REFINERIES
<b>Value:</b>	4	<b>Component Type:</b>	NUM. IN AVERAGE
<b>Unit of Measure:</b>	KG/D		
<b>Control Point Name:</b>	PLANT - PROCESS EFFLUENT		
<b>Parameter Name:</b>	CARBON, DISSOLVED ORGANIC		

**MISA Industrial Wastewater Discharge**

<b>Company Code:</b>	0000130104	<b>Result Structure:</b>	MISA MONTHLY REPORTING
<b>Control Point ID:</b>	0700	<b>Param Reported As:</b>	AS PHENOL
<b>Sample Date:</b>	2017/09	<b>Frequency:</b>	MONTHLY
<b>Regulation:</b>	MISA COMPLIANCE	<b>Sector:</b>	PETROLEUM REFINERIES
<b>Value:</b>	0.0061697	<b>Component Type:</b>	AVERAGE
<b>Unit of Measure:</b>	KG/D		
<b>Control Point Name:</b>	PLANT - PROCESS EFFLUENT		
<b>Parameter Name:</b>	PHENOLICS, UNFILTERED REACTIVE		

**MISA Industrial Wastewater Discharge**

<b>Company Code:</b>	0000130104	<b>Result Structure:</b>	MISA MONTHLY REPORTING
<b>Control Point ID:</b>	0700	<b>Param Reported As:</b>	AS PHENOL
<b>Sample Date:</b>	2017/09	<b>Frequency:</b>	MONTHLY
<b>Regulation:</b>	MISA COMPLIANCE	<b>Sector:</b>	PETROLEUM REFINERIES
<b>Value:</b>	0.000531	<b>Component Type:</b>	MINIMUM
<b>Unit of Measure:</b>	KG/D		
<b>Control Point Name:</b>	PLANT - PROCESS EFFLUENT		
<b>Parameter Name:</b>	PHENOLICS, UNFILTERED REACTIVE		

**MISA Industrial Wastewater Discharge**

<b>Company Code:</b>	0000130104	<b>Result Structure:</b>	MISA MONTHLY REPORTING
<b>Control Point ID:</b>	0700	<b>Param Reported As:</b>	AS SULPHIDE
<b>Sample Date:</b>	2017/09	<b>Frequency:</b>	MONTHLY
<b>Regulation:</b>	MISA COMPLIANCE	<b>Sector:</b>	PETROLEUM REFINERIES

**Value:** 4 **Component Type:** NUM. IN AVERAGE  
**Unit of Measure:** KG/D  
**Control Point Name:** PLANT - PROCESS EFFLUENT  
**Parameter Name:** SULPHIDE, UNFILTERED REACTIVE

**MISA Industrial Wastewater Discharge**

**Company Code:** 0000130104 **Result Structure:** MISA MONTHLY REPORTING  
**Control Point ID:** 0700 **Param Reported As:** AS NITROGEN  
**Sample Date:** 2017/10 **Frequency:** MONTHLY  
**Regulation:** MISA COMPLIANCE **Sector:** PETROLEUM REFINERIES  
**Value:** 4 **Component Type:** NUM. IN AVERAGE  
**Unit of Measure:** KG/D  
**Control Point Name:** PLANT - PROCESS EFFLUENT  
**Parameter Name:** AMMONIUM+AMMONIA, TOTAL FILTER.REAC

**MISA Industrial Wastewater Discharge**

**Company Code:** 0000130104 **Result Structure:** MISA MONTHLY REPORTING  
**Control Point ID:** 0700 **Param Reported As:** NOT APPLICABLE  
**Sample Date:** 2017/10 **Frequency:** MONTHLY  
**Regulation:** MISA COMPLIANCE **Sector:** PETROLEUM REFINERIES  
**Value:** 31 **Component Type:** NUM. IN AVERAGE  
**Unit of Measure:** M3/D  
**Control Point Name:** PLANT - PROCESS EFFLUENT  
**Parameter Name:** FLOW

**MISA Industrial Wastewater Discharge**

**Company Code:** 0000130104 **Result Structure:** MISA MONTHLY REPORTING  
**Control Point ID:** 0700 **Param Reported As:** NOT APPLICABLE  
**Sample Date:** 2017/10 **Frequency:** MONTHLY  
**Regulation:** MISA COMPLIANCE **Sector:** PETROLEUM REFINERIES  
**Value:** 4.511 **Component Type:** MINIMUM  
**Unit of Measure:** KG/D  
**Control Point Name:** PLANT - PROCESS EFFLUENT  
**Parameter Name:** RESIDUE, PARTICULATE

**MISA Industrial Wastewater Discharge**

**Company Code:** 0000130104 **Result Structure:** MISA MONTHLY REPORTING  
**Control Point ID:** 0700 **Param Reported As:** NOT APPLICABLE  
**Sample Date:** 2017/10 **Frequency:** MONTHLY  
**Regulation:** MISA COMPLIANCE **Sector:** PETROLEUM REFINERIES  
**Value:** 31 **Component Type:** NUM. IN AVERAGE  
**Unit of Measure:** KG/D  
**Control Point Name:** PLANT - PROCESS EFFLUENT  
**Parameter Name:** RESIDUE,PART LOSS ON IGNIT.

**MISA Industrial Wastewater Discharge**

**Company Code:** 0000130104 **Result Structure:** MISA MONTHLY REPORTING  
**Control Point ID:** 0700 **Param Reported As:** NOT APPLICABLE  
**Sample Date:** 2017/12 **Frequency:** MONTHLY  
**Regulation:** MISA COMPLIANCE **Sector:** PETROLEUM REFINERIES  
**Value:** 4.973 **Component Type:** MAXIMUM  
**Unit of Measure:** KG/D  
**Control Point Name:** PLANT - PROCESS EFFLUENT  
**Parameter Name:** RESIDUE, PARTICULATE

**MISA Industrial Wastewater Discharge**

**Company Code:** 0000130104  
**Control Point ID:** 0800  
**Sample Date:** 2017/01  
**Regulation:** MISA COMPLIANCE  
**Value:** 71123.1  
**Unit of Measure:** M3/D  
**Control Point Name:** PLANT - O.T.C.W.  
**Parameter Name:** FLOW

**Result Structure:** MISA MONTHLY REPORTING  
**Param Reported As:** NOT APPLICABLE  
**Frequency:** MONTHLY  
**Sector:** PETROLEUM REFINERIES  
**Component Type:** MINIMUM

**MISA Industrial Wastewater Discharge**

**Company Code:** 0000130104  
**Control Point ID:** 0800  
**Sample Date:** 2017/01  
**Regulation:** MISA COMPLIANCE  
**Value:** 0.014575  
**Unit of Measure:** KG/D  
**Control Point Name:** PLANT - O.T.C.W.  
**Parameter Name:** TOLUENE C7H8

**Result Structure:** MISA MONTHLY REPORTING  
**Param Reported As:** NOT APPLICABLE  
**Frequency:** MONTHLY  
**Sector:** PETROLEUM REFINERIES  
**Component Type:** MAXIMUM

**MISA Industrial Wastewater Discharge**

**Company Code:** 0000130104  
**Control Point ID:** 0800  
**Sample Date:** 2017/02  
**Regulation:** MISA COMPLIANCE  
**Value:** 0.013955  
**Unit of Measure:** KG/D  
**Control Point Name:** PLANT - O.T.C.W.  
**Parameter Name:** BENZENE C6H6

**Result Structure:** MISA MONTHLY REPORTING  
**Param Reported As:** NOT APPLICABLE  
**Frequency:** MONTHLY  
**Sector:** PETROLEUM REFINERIES  
**Component Type:** MINIMUM

**MISA Industrial Wastewater Discharge**

**Company Code:** 0000130104  
**Control Point ID:** 0800  
**Sample Date:** 2017/05  
**Regulation:** MISA COMPLIANCE  
**Value:** 5  
**Unit of Measure:** KG/D  
**Control Point Name:** PLANT - O.T.C.W.  
**Parameter Name:** TOLUENE C7H8

**Result Structure:** MISA MONTHLY REPORTING  
**Param Reported As:** NOT APPLICABLE  
**Frequency:** MONTHLY  
**Sector:** PETROLEUM REFINERIES  
**Component Type:** NUM. IN AVERAGE

**MISA Industrial Wastewater Discharge**

**Company Code:** 0000130104  
**Control Point ID:** 0800  
**Sample Date:** 2017/06  
**Regulation:** MISA COMPLIANCE  
**Value:** 0.48176  
**Unit of Measure:** KG/D  
**Control Point Name:** PLANT - O.T.C.W.  
**Parameter Name:** SULPHIDE, UNFILTERED REACTIVE

**Result Structure:** MISA MONTHLY REPORTING  
**Param Reported As:** AS SULPHIDE  
**Frequency:** MONTHLY  
**Sector:** PETROLEUM REFINERIES  
**Component Type:** MINIMUM

**MISA Industrial Wastewater Discharge**

**Company Code:** 0000130104

**Result Structure:** MISA MONTHLY REPORTING

**Control Point ID:** 0800  
**Sample Date:** 2017/06  
**Regulation:** MISA COMPLIANCE  
**Value:** 4  
**Unit of Measure:** KG/D  
**Control Point Name:** PLANT - O.T.C.W.  
**Parameter Name:** SULPHIDE, UNFILTERED REACTIVE

**Param Reported As:** AS SULPHIDE  
**Frequency:** MONTHLY  
**Sector:** PETROLEUM REFINERIES  
**Component Type:** NUM. IN AVERAGE

**MISA Industrial Wastewater Discharge**

**Company Code:** 0000130104  
**Control Point ID:** 0800  
**Sample Date:** 2017/06  
**Regulation:** MISA COMPLIANCE  
**Value:** 0.014215  
**Unit of Measure:** KG/D  
**Control Point Name:** PLANT - O.T.C.W.  
**Parameter Name:** TOLUENE C7H8

**Result Structure:** MISA MONTHLY REPORTING  
**Param Reported As:** NOT APPLICABLE  
**Frequency:** MONTHLY  
**Sector:** PETROLEUM REFINERIES  
**Component Type:** MAXIMUM

**MISA Industrial Wastewater Discharge**

**Company Code:** 0000130104  
**Control Point ID:** 0700  
**Sample Date:** 2017/01  
**Regulation:** MISA COMPLIANCE  
**Value:** 0  
**Unit of Measure:** KG/D  
**Control Point Name:** PLANT - PROCESS EFFLUENT  
**Parameter Name:** AMMONIUM+AMMONIA, TOTAL FILTER.REAC

**Result Structure:** MISA MONTHLY REPORTING  
**Param Reported As:** AS NITROGEN  
**Frequency:** MONTHLY  
**Sector:** PETROLEUM REFINERIES  
**Component Type:** MAXIMUM

**MISA Industrial Wastewater Discharge**

**Company Code:** 0000130104  
**Control Point ID:** 0700  
**Sample Date:** 2017/01  
**Regulation:** MISA COMPLIANCE  
**Value:** 8216.9  
**Unit of Measure:** M3/D  
**Control Point Name:** PLANT - PROCESS EFFLUENT  
**Parameter Name:** FLOW

**Result Structure:** MISA MONTHLY REPORTING  
**Param Reported As:** NOT APPLICABLE  
**Frequency:** MONTHLY  
**Sector:** PETROLEUM REFINERIES  
**Component Type:** AVERAGE

**MISA Industrial Wastewater Discharge**

**Company Code:** 0000130104  
**Control Point ID:** 0700  
**Sample Date:** 2017/01  
**Regulation:** MISA COMPLIANCE  
**Value:** 5795  
**Unit of Measure:** M3/D  
**Control Point Name:** PLANT - PROCESS EFFLUENT  
**Parameter Name:** FLOW

**Result Structure:** MISA MONTHLY REPORTING  
**Param Reported As:** NOT APPLICABLE  
**Frequency:** MONTHLY  
**Sector:** PETROLEUM REFINERIES  
**Component Type:** MINIMUM

**MISA Industrial Wastewater Discharge**

**Company Code:** 0000130104  
**Control Point ID:** 0700  
**Sample Date:** 2017/01  
**Regulation:** MISA COMPLIANCE  
**Value:** 4  
**Unit of Measure:** KG/D

**Result Structure:** MISA MONTHLY REPORTING  
**Param Reported As:** AS PHOSPHORUS  
**Frequency:** MONTHLY  
**Sector:** PETROLEUM REFINERIES  
**Component Type:** NUM. IN AVERAGE

**Control Point Name:** PLANT - PROCESS EFFLUENT  
**Parameter Name:** PHOSPHORUS, UNFILTERED TOTAL

**MISA Industrial Wastewater Discharge**

<b>Company Code:</b>	0000130104	<b>Result Structure:</b>	MISA MONTHLY REPORTING
<b>Control Point ID:</b>	0700	<b>Param Reported As:</b>	NOT APPLICABLE
<b>Sample Date:</b>	2017/01	<b>Frequency:</b>	MONTHLY
<b>Regulation:</b>	MISA COMPLIANCE	<b>Sector:</b>	PETROLEUM REFINERIES
<b>Value:</b>	8.8295	<b>Component Type:</b>	AVERAGE
<b>Unit of Measure:</b>	KG/D		
<b>Control Point Name:</b>	PLANT - PROCESS EFFLUENT		
<b>Parameter Name:</b>	RESIDUE, PART LOSS ON IGNIT.		

**MISA Industrial Wastewater Discharge**

<b>Company Code:</b>	0000130104	<b>Result Structure:</b>	MISA MONTHLY REPORTING
<b>Control Point ID:</b>	0800	<b>Param Reported As:</b>	NOT APPLICABLE
<b>Sample Date:</b>	2017/06	<b>Frequency:</b>	MONTHLY
<b>Regulation:</b>	MISA COMPLIANCE	<b>Sector:</b>	PETROLEUM REFINERIES
<b>Value:</b>	4	<b>Component Type:</b>	NUM. IN AVERAGE
<b>Unit of Measure:</b>	KG/D		
<b>Control Point Name:</b>	PLANT - O.T.C.W.		
<b>Parameter Name:</b>	TOLUENE C7H8		

**MISA Industrial Wastewater Discharge**

<b>Company Code:</b>	0000130104	<b>Result Structure:</b>	MISA MONTHLY REPORTING
<b>Control Point ID:</b>	0800	<b>Param Reported As:</b>	NOT APPLICABLE
<b>Sample Date:</b>	2017/07	<b>Frequency:</b>	MONTHLY
<b>Regulation:</b>	MISA COMPLIANCE	<b>Sector:</b>	PETROLEUM REFINERIES
<b>Value:</b>	0.015056	<b>Component Type:</b>	MAXIMUM
<b>Unit of Measure:</b>	KG/D		
<b>Control Point Name:</b>	PLANT - O.T.C.W.		
<b>Parameter Name:</b>	BENZENE C6H6		

**MISA Industrial Wastewater Discharge**

<b>Company Code:</b>	0000130104	<b>Result Structure:</b>	MISA MONTHLY REPORTING
<b>Control Point ID:</b>	0800	<b>Param Reported As:</b>	NOT APPLICABLE
<b>Sample Date:</b>	2017/07	<b>Frequency:</b>	MONTHLY
<b>Regulation:</b>	MISA COMPLIANCE	<b>Sector:</b>	PETROLEUM REFINERIES
<b>Value:</b>	4	<b>Component Type:</b>	NUM. IN AVERAGE
<b>Unit of Measure:</b>	M3/D		
<b>Control Point Name:</b>	PLANT - O.T.C.W.		
<b>Parameter Name:</b>	FLOW		

**MISA Industrial Wastewater Discharge**

<b>Company Code:</b>	0000130104	<b>Result Structure:</b>	MISA MONTHLY REPORTING
<b>Control Point ID:</b>	0800	<b>Param Reported As:</b>	AS SULPHIDE
<b>Sample Date:</b>	2017/07	<b>Frequency:</b>	MONTHLY
<b>Regulation:</b>	MISA COMPLIANCE	<b>Sector:</b>	PETROLEUM REFINERIES
<b>Value:</b>	0.51062	<b>Component Type:</b>	AVERAGE
<b>Unit of Measure:</b>	KG/D		
<b>Control Point Name:</b>	PLANT - O.T.C.W.		
<b>Parameter Name:</b>	SULPHIDE, UNFILTERED REACTIVE		

**MISA Industrial Wastewater**

**Discharge**

<b>Company Code:</b>	0000130104	<b>Result Structure:</b>	MISA MONTHLY REPORTING
<b>Control Point ID:</b>	0800	<b>Param Reported As:</b>	AS SULPHIDE
<b>Sample Date:</b>	2017/07	<b>Frequency:</b>	MONTHLY
<b>Regulation:</b>	MISA COMPLIANCE	<b>Sector:</b>	PETROLEUM REFINERIES
<b>Value:</b>	4	<b>Component Type:</b>	NUM. IN AVERAGE
<b>Unit of Measure:</b>	KG/D		
<b>Control Point Name:</b>	PLANT - O.T.C.W.		
<b>Parameter Name:</b>	SULPHIDE, UNFILTERED REACTIVE		

**MISA Industrial Wastewater Discharge**

<b>Company Code:</b>	0000130104	<b>Result Structure:</b>	MISA MONTHLY REPORTING
<b>Control Point ID:</b>	0700	<b>Param Reported As:</b>	AS CARBON
<b>Sample Date:</b>	2017/10	<b>Frequency:</b>	MONTHLY
<b>Regulation:</b>	MISA COMPLIANCE	<b>Sector:</b>	PETROLEUM REFINERIES
<b>Value:</b>	30.499	<b>Component Type:</b>	MAXIMUM
<b>Unit of Measure:</b>	KG/D		
<b>Control Point Name:</b>	PLANT - PROCESS EFFLUENT		
<b>Parameter Name:</b>	CARBON, DISSOLVED ORGANIC		

**MISA Industrial Wastewater Discharge**

<b>Company Code:</b>	0000130104	<b>Result Structure:</b>	MISA MONTHLY REPORTING
<b>Control Point ID:</b>	0700	<b>Param Reported As:</b>	AS PHOSPHORUS
<b>Sample Date:</b>	2017/10	<b>Frequency:</b>	MONTHLY
<b>Regulation:</b>	MISA COMPLIANCE	<b>Sector:</b>	PETROLEUM REFINERIES
<b>Value:</b>	2.7188	<b>Component Type:</b>	MAXIMUM
<b>Unit of Measure:</b>	KG/D		
<b>Control Point Name:</b>	PLANT - PROCESS EFFLUENT		
<b>Parameter Name:</b>	PHOSPHORUS, UNFILTERED TOTAL		

**MISA Industrial Wastewater Discharge**

<b>Company Code:</b>	0000130104	<b>Result Structure:</b>	MISA MONTHLY REPORTING
<b>Control Point ID:</b>	0700	<b>Param Reported As:</b>	NOT APPLICABLE
<b>Sample Date:</b>	2017/10	<b>Frequency:</b>	MONTHLY
<b>Regulation:</b>	MISA COMPLIANCE	<b>Sector:</b>	PETROLEUM REFINERIES
<b>Value:</b>	4	<b>Component Type:</b>	NUM. IN AVERAGE
<b>Unit of Measure:</b>	KG/D		
<b>Control Point Name:</b>	PLANT - PROCESS EFFLUENT		
<b>Parameter Name:</b>	RESIDUE, PARTICULATE		

**MISA Industrial Wastewater Discharge**

<b>Company Code:</b>	0000130104	<b>Result Structure:</b>	MISA MONTHLY REPORTING
<b>Control Point ID:</b>	0700	<b>Param Reported As:</b>	NOT APPLICABLE
<b>Sample Date:</b>	2017/10	<b>Frequency:</b>	MONTHLY
<b>Regulation:</b>	MISA COMPLIANCE	<b>Sector:</b>	PETROLEUM REFINERIES
<b>Value:</b>	6.2571	<b>Component Type:</b>	AVERAGE
<b>Unit of Measure:</b>	KG/D		
<b>Control Point Name:</b>	PLANT - PROCESS EFFLUENT		
<b>Parameter Name:</b>	RESIDUE, PART LOSS ON IGNIT.		

**MISA Industrial Wastewater Discharge**

<b>Company Code:</b>	0000130104	<b>Result Structure:</b>	MISA MONTHLY REPORTING
<b>Control Point ID:</b>	0700	<b>Param Reported As:</b>	NOT APPLICABLE
<b>Sample Date:</b>	2017/10	<b>Frequency:</b>	MONTHLY

**Regulation:** MISA COMPLIANCE  
**Value:** 5.8457  
**Unit of Measure:** KG/D  
**Control Point Name:** PLANT - PROCESS EFFLUENT  
**Parameter Name:** SOLVENT EXTRACTABLES  
**Sector:** PETROLEUM REFINERIES  
**Component Type:** MAXIMUM

**MISA Industrial Wastewater Discharge**

**Company Code:** 0000130104  
**Control Point ID:** 0700  
**Sample Date:** 2017/11  
**Regulation:** MISA COMPLIANCE  
**Value:** 3.483  
**Unit of Measure:** KG/D  
**Control Point Name:** PLANT - PROCESS EFFLUENT  
**Parameter Name:** AMMONIUM+AMMONIA, TOTAL FILTER.REAC  
**Result Structure:** MISA MONTHLY REPORTING  
**Param Reported As:** AS NITROGEN  
**Frequency:** MONTHLY  
**Sector:** PETROLEUM REFINERIES  
**Component Type:** AVERAGE

**MISA Industrial Wastewater Discharge**

**Company Code:** 0000130104  
**Control Point ID:** 0700  
**Sample Date:** 2017/11  
**Regulation:** MISA COMPLIANCE  
**Value:** 5  
**Unit of Measure:** KG/D  
**Control Point Name:** PLANT - PROCESS EFFLUENT  
**Parameter Name:** AMMONIUM+AMMONIA, TOTAL FILTER.REAC  
**Result Structure:** MISA MONTHLY REPORTING  
**Param Reported As:** AS NITROGEN  
**Frequency:** MONTHLY  
**Sector:** PETROLEUM REFINERIES  
**Component Type:** NUM. IN AVERAGE

**MISA Industrial Wastewater Discharge**

**Company Code:** 0000130104  
**Control Point ID:** 0700  
**Sample Date:** 2017/11  
**Regulation:** MISA COMPLIANCE  
**Value:** 1.3504  
**Unit of Measure:** KG/D  
**Control Point Name:** PLANT - PROCESS EFFLUENT  
**Parameter Name:** PHOSPHORUS,UNFILTERED TOTAL  
**Result Structure:** MISA MONTHLY REPORTING  
**Param Reported As:** AS PHOSPHORUS  
**Frequency:** MONTHLY  
**Sector:** PETROLEUM REFINERIES  
**Component Type:** AVERAGE

**MISA Industrial Wastewater Discharge**

**Company Code:** 0000130104  
**Control Point ID:** 0700  
**Sample Date:** 2017/11  
**Regulation:** MISA COMPLIANCE  
**Value:** 0.42734  
**Unit of Measure:** KG/D  
**Control Point Name:** PLANT - PROCESS EFFLUENT  
**Parameter Name:** PHOSPHORUS,UNFILTERED TOTAL  
**Result Structure:** MISA MONTHLY REPORTING  
**Param Reported As:** AS PHOSPHORUS  
**Frequency:** MONTHLY  
**Sector:** PETROLEUM REFINERIES  
**Component Type:** MINIMUM

**MISA Industrial Wastewater Discharge**

**Company Code:** 0000130104  
**Control Point ID:** 0700  
**Sample Date:** 2017/04  
**Regulation:** MISA COMPLIANCE  
**Value:** 48.546  
**Unit of Measure:** KG/D  
**Control Point Name:** PLANT - PROCESS EFFLUENT  
**Parameter Name:** RESIDUE,PART LOSS ON IGNIT.  
**Result Structure:** MISA MONTHLY REPORTING  
**Param Reported As:** NOT APPLICABLE  
**Frequency:** MONTHLY  
**Sector:** PETROLEUM REFINERIES  
**Component Type:** MAXIMUM



**MISA Industrial Wastewater Discharge**

<b>Company Code:</b>	0000130104	<b>Result Structure:</b>	MISA MONTHLY REPORTING
<b>Control Point ID:</b>	0700	<b>Param Reported As:</b>	NOT APPLICABLE
<b>Sample Date:</b>	2017/04	<b>Frequency:</b>	MONTHLY
<b>Regulation:</b>	MISA COMPLIANCE	<b>Sector:</b>	PETROLEUM REFINERIES
<b>Value:</b>	2.127	<b>Component Type:</b>	MINIMUM
<b>Unit of Measure:</b>	KG/D		
<b>Control Point Name:</b>	PLANT - PROCESS EFFLUENT		
<b>Parameter Name:</b>	RESIDUE,PART LOSS ON IGNIT.		

**MISA Industrial Wastewater Discharge**

<b>Company Code:</b>	0000130104	<b>Result Structure:</b>	MISA MONTHLY REPORTING
<b>Control Point ID:</b>	0700	<b>Param Reported As:</b>	AS SULPHIDE
<b>Sample Date:</b>	2017/04	<b>Frequency:</b>	MONTHLY
<b>Regulation:</b>	MISA COMPLIANCE	<b>Sector:</b>	PETROLEUM REFINERIES
<b>Value:</b>	0.051975	<b>Component Type:</b>	MINIMUM
<b>Unit of Measure:</b>	KG/D		
<b>Control Point Name:</b>	PLANT - PROCESS EFFLUENT		
<b>Parameter Name:</b>	SULPHIDE, UNFILTERED REACTIVE		

**MISA Industrial Wastewater Discharge**

<b>Company Code:</b>	0000130104	<b>Result Structure:</b>	MISA MONTHLY REPORTING
<b>Control Point ID:</b>	0700	<b>Param Reported As:</b>	AS NITROGEN
<b>Sample Date:</b>	2017/05	<b>Frequency:</b>	MONTHLY
<b>Regulation:</b>	MISA COMPLIANCE	<b>Sector:</b>	PETROLEUM REFINERIES
<b>Value:</b>	0	<b>Component Type:</b>	AVERAGE
<b>Unit of Measure:</b>	KG/D		
<b>Control Point Name:</b>	PLANT - PROCESS EFFLUENT		
<b>Parameter Name:</b>	AMMONIUM+AMMONIA, TOTAL FILTER.REAC		

**MISA Industrial Wastewater Discharge**

<b>Company Code:</b>	0000130104	<b>Result Structure:</b>	MISA MONTHLY REPORTING
<b>Control Point ID:</b>	0700	<b>Param Reported As:</b>	AS CARBON
<b>Sample Date:</b>	2017/05	<b>Frequency:</b>	MONTHLY
<b>Regulation:</b>	MISA COMPLIANCE	<b>Sector:</b>	PETROLEUM REFINERIES
<b>Value:</b>	43.883	<b>Component Type:</b>	AVERAGE
<b>Unit of Measure:</b>	KG/D		
<b>Control Point Name:</b>	PLANT - PROCESS EFFLUENT		
<b>Parameter Name:</b>	CARBON, DISSOLVED ORGANIC		

**MISA Industrial Wastewater Discharge**

<b>Company Code:</b>	0000130104	<b>Result Structure:</b>	MISA MONTHLY REPORTING
<b>Control Point ID:</b>	0700	<b>Param Reported As:</b>	AS PHENOL
<b>Sample Date:</b>	2017/05	<b>Frequency:</b>	MONTHLY
<b>Regulation:</b>	MISA COMPLIANCE	<b>Sector:</b>	PETROLEUM REFINERIES
<b>Value:</b>	0.0092581	<b>Component Type:</b>	AVERAGE
<b>Unit of Measure:</b>	KG/D		
<b>Control Point Name:</b>	PLANT - PROCESS EFFLUENT		
<b>Parameter Name:</b>	PHENOLICS, UNFILTERED REACTIVE		

**MISA Industrial Wastewater Discharge**

**Company Code:** 0000130104  
**Control Point ID:** 0700  
**Sample Date:** 2017/05  
**Regulation:** MISA COMPLIANCE  
**Value:** 1.1649  
**Unit of Measure:** KG/D  
**Control Point Name:** PLANT - PROCESS EFFLUENT  
**Parameter Name:** PHOSPHORUS, UNFILTERED TOTAL

**Result Structure:** MISA MONTHLY REPORTING  
**Param Reported As:** AS PHOSPHORUS  
**Frequency:** MONTHLY  
**Sector:** PETROLEUM REFINERIES  
**Component Type:** AVERAGE

**MISA Industrial Wastewater Discharge**

**Company Code:** 0000130104  
**Control Point ID:** 0700  
**Sample Date:** 2017/05  
**Regulation:** MISA COMPLIANCE  
**Value:** 284.45  
**Unit of Measure:** KG/D  
**Control Point Name:** PLANT - PROCESS EFFLUENT  
**Parameter Name:** RESIDUE, PARTICULATE

**Result Structure:** MISA MONTHLY REPORTING  
**Param Reported As:** NOT APPLICABLE  
**Frequency:** MONTHLY  
**Sector:** PETROLEUM REFINERIES  
**Component Type:** MAXIMUM

**MISA Industrial Wastewater Discharge**

**Company Code:** 0000130104  
**Control Point ID:** 0700  
**Sample Date:** 2017/06  
**Regulation:** MISA COMPLIANCE  
**Value:** 4  
**Unit of Measure:** KG/D  
**Control Point Name:** PLANT - PROCESS EFFLUENT  
**Parameter Name:** AMMONIUM+AMMONIA, TOTAL FILTER.REAC

**Result Structure:** MISA MONTHLY REPORTING  
**Param Reported As:** AS NITROGEN  
**Frequency:** MONTHLY  
**Sector:** PETROLEUM REFINERIES  
**Component Type:** NUM. IN AVERAGE

**MISA Industrial Wastewater Discharge**

**Company Code:** 0000130104  
**Control Point ID:** 0700  
**Sample Date:** 2017/06  
**Regulation:** MISA COMPLIANCE  
**Value:** 9.7024  
**Unit of Measure:** KG/D  
**Control Point Name:** PLANT - PROCESS EFFLUENT  
**Parameter Name:** SOLVENT EXTRACTABLES

**Result Structure:** MISA MONTHLY REPORTING  
**Param Reported As:** NOT APPLICABLE  
**Frequency:** MONTHLY  
**Sector:** PETROLEUM REFINERIES  
**Component Type:** MAXIMUM

**MISA Industrial Wastewater Discharge**

**Company Code:** 0000130104  
**Control Point ID:** 0700  
**Sample Date:** 2017/07  
**Regulation:** MISA COMPLIANCE  
**Value:** 45.239  
**Unit of Measure:** KG/D  
**Control Point Name:** PLANT - PROCESS EFFLUENT  
**Parameter Name:** CARBON, DISSOLVED ORGANIC

**Result Structure:** MISA MONTHLY REPORTING  
**Param Reported As:** AS CARBON  
**Frequency:** MONTHLY  
**Sector:** PETROLEUM REFINERIES  
**Component Type:** MAXIMUM

**MISA Industrial Wastewater Discharge**

**Company Code:** 0000130104  
**Control Point ID:** 0700  
**Sample Date:** 2017/07  
**Regulation:** MISA COMPLIANCE  
**Value:** 0.011655

**Result Structure:** MISA MONTHLY REPORTING  
**Param Reported As:** AS PHENOL  
**Frequency:** MONTHLY  
**Sector:** PETROLEUM REFINERIES  
**Component Type:** MAXIMUM

**Unit of Measure:** KG/D  
**Control Point Name:** PLANT - PROCESS EFFLUENT  
**Parameter Name:** PHENOLICS, UNFILTERED REACTIVE

**MISA Industrial Wastewater**  
**Discharge**

<b>Company Code:</b>	0000130104	<b>Result Structure:</b>	MISA MONTHLY REPORTING
<b>Control Point ID:</b>	0700	<b>Param Reported As:</b>	AS PHENOL
<b>Sample Date:</b>	2017/07	<b>Frequency:</b>	MONTHLY
<b>Regulation:</b>	MISA COMPLIANCE	<b>Sector:</b>	PETROLEUM REFINERIES
<b>Value:</b>	0.002381	<b>Component Type:</b>	MINIMUM
<b>Unit of Measure:</b>	KG/D		
<b>Control Point Name:</b>	PLANT - PROCESS EFFLUENT		
<b>Parameter Name:</b>	PHENOLICS, UNFILTERED REACTIVE		

**MISA Industrial Wastewater**  
**Discharge**

<b>Company Code:</b>	0000130104	<b>Result Structure:</b>	MISA MONTHLY REPORTING
<b>Control Point ID:</b>	0700	<b>Param Reported As:</b>	NOT APPLICABLE
<b>Sample Date:</b>	2017/07	<b>Frequency:</b>	MONTHLY
<b>Regulation:</b>	MISA COMPLIANCE	<b>Sector:</b>	PETROLEUM REFINERIES
<b>Value:</b>	236.93	<b>Component Type:</b>	MAXIMUM
<b>Unit of Measure:</b>	KG/D		
<b>Control Point Name:</b>	PLANT - PROCESS EFFLUENT		
<b>Parameter Name:</b>	RESIDUE,PART LOSS ON IGNIT.		

**MISA Industrial Wastewater**  
**Discharge**

<b>Company Code:</b>	0000130104	<b>Result Structure:</b>	MISA MONTHLY REPORTING
<b>Control Point ID:</b>	0700	<b>Param Reported As:</b>	NOT APPLICABLE
<b>Sample Date:</b>	2017/07	<b>Frequency:</b>	MONTHLY
<b>Regulation:</b>	MISA COMPLIANCE	<b>Sector:</b>	PETROLEUM REFINERIES
<b>Value:</b>	2.381	<b>Component Type:</b>	MINIMUM
<b>Unit of Measure:</b>	KG/D		
<b>Control Point Name:</b>	PLANT - PROCESS EFFLUENT		
<b>Parameter Name:</b>	RESIDUE,PART LOSS ON IGNIT.		

**MISA Industrial Wastewater**  
**Discharge**

<b>Company Code:</b>	0000130104	<b>Result Structure:</b>	MISA MONTHLY REPORTING
<b>Control Point ID:</b>	0700	<b>Param Reported As:</b>	AS SULPHIDE
<b>Sample Date:</b>	2017/07	<b>Frequency:</b>	MONTHLY
<b>Regulation:</b>	MISA COMPLIANCE	<b>Sector:</b>	PETROLEUM REFINERIES
<b>Value:</b>	0.051763	<b>Component Type:</b>	AVERAGE
<b>Unit of Measure:</b>	KG/D		
<b>Control Point Name:</b>	PLANT - PROCESS EFFLUENT		
<b>Parameter Name:</b>	SULPHIDE, UNFILTERED REACTIVE		

**MISA Industrial Wastewater**  
**Discharge**

<b>Company Code:</b>	0000130104	<b>Result Structure:</b>	MISA MONTHLY REPORTING
<b>Control Point ID:</b>	0700	<b>Param Reported As:</b>	AS NITROGEN
<b>Sample Date:</b>	2017/08	<b>Frequency:</b>	MONTHLY
<b>Regulation:</b>	MISA COMPLIANCE	<b>Sector:</b>	PETROLEUM REFINERIES
<b>Value:</b>	0.044826	<b>Component Type:</b>	AVERAGE
<b>Unit of Measure:</b>	KG/D		
<b>Control Point Name:</b>	PLANT - PROCESS EFFLUENT		
<b>Parameter Name:</b>	AMMONIUM+AMMONIA, TOTAL FILTER.REAC		

**MISA Industrial Wastewater Discharge**

<b>Company Code:</b>	0000130104	<b>Result Structure:</b>	MISA MONTHLY REPORTING
<b>Control Point ID:</b>	0700	<b>Param Reported As:</b>	AS NITROGEN
<b>Sample Date:</b>	2017/08	<b>Frequency:</b>	MONTHLY
<b>Regulation:</b>	MISA COMPLIANCE	<b>Sector:</b>	PETROLEUM REFINERIES
<b>Value:</b>	5	<b>Component Type:</b>	NUM. IN AVERAGE
<b>Unit of Measure:</b>	KG/D		
<b>Control Point Name:</b>	PLANT - PROCESS EFFLUENT		
<b>Parameter Name:</b>	AMMONIUM+AMMONIA, TOTAL FILTER.REAC		

**MISA Industrial Wastewater Discharge**

<b>Company Code:</b>	0000130104	<b>Result Structure:</b>	MISA MONTHLY REPORTING
<b>Control Point ID:</b>	0700	<b>Param Reported As:</b>	AS CARBON
<b>Sample Date:</b>	2017/08	<b>Frequency:</b>	MONTHLY
<b>Regulation:</b>	MISA COMPLIANCE	<b>Sector:</b>	PETROLEUM REFINERIES
<b>Value:</b>	26.077	<b>Component Type:</b>	MAXIMUM
<b>Unit of Measure:</b>	KG/D		
<b>Control Point Name:</b>	PLANT - PROCESS EFFLUENT		
<b>Parameter Name:</b>	CARBON, DISSOLVED ORGANIC		

**MISA Industrial Wastewater Discharge**

<b>Company Code:</b>	0000130104	<b>Result Structure:</b>	MISA MONTHLY REPORTING
<b>Control Point ID:</b>	0700	<b>Param Reported As:</b>	NOT APPLICABLE
<b>Sample Date:</b>	2017/08	<b>Frequency:</b>	MONTHLY
<b>Regulation:</b>	MISA COMPLIANCE	<b>Sector:</b>	PETROLEUM REFINERIES
<b>Value:</b>	7523.3	<b>Component Type:</b>	AVERAGE
<b>Unit of Measure:</b>	M3/D		
<b>Control Point Name:</b>	PLANT - PROCESS EFFLUENT		
<b>Parameter Name:</b>	FLOW		

**MISA Industrial Wastewater Discharge**

<b>Company Code:</b>	0000130104	<b>Result Structure:</b>	MISA MONTHLY REPORTING
<b>Control Point ID:</b>	0700	<b>Param Reported As:</b>	AS CARBON
<b>Sample Date:</b>	2017/09	<b>Frequency:</b>	MONTHLY
<b>Regulation:</b>	MISA COMPLIANCE	<b>Sector:</b>	PETROLEUM REFINERIES
<b>Value:</b>	18.486	<b>Component Type:</b>	AVERAGE
<b>Unit of Measure:</b>	KG/D		
<b>Control Point Name:</b>	PLANT - PROCESS EFFLUENT		
<b>Parameter Name:</b>	CARBON, DISSOLVED ORGANIC		

**MISA Industrial Wastewater Discharge**

<b>Company Code:</b>	0000130104	<b>Result Structure:</b>	MISA MONTHLY REPORTING
<b>Control Point ID:</b>	0700	<b>Param Reported As:</b>	NOT APPLICABLE
<b>Sample Date:</b>	2017/09	<b>Frequency:</b>	MONTHLY
<b>Regulation:</b>	MISA COMPLIANCE	<b>Sector:</b>	PETROLEUM REFINERIES
<b>Value:</b>	29	<b>Component Type:</b>	NUM. IN AVERAGE
<b>Unit of Measure:</b>	M3/D		
<b>Control Point Name:</b>	PLANT - PROCESS EFFLUENT		
<b>Parameter Name:</b>	FLOW		

**MISA Industrial Wastewater Discharge**

<b>Company Code:</b>	0000130104	<b>Result Structure:</b>	MISA MONTHLY REPORTING
<b>Control Point ID:</b>	0700	<b>Param Reported As:</b>	AS PHENOL

**Sample Date:** 2017/09  
**Regulation:** MISA COMPLIANCE  
**Value:** 0.008535  
**Unit of Measure:** KG/D  
**Control Point Name:** PLANT - PROCESS EFFLUENT  
**Parameter Name:** PHENOLICS, UNFILTERED REACTIVE

**Frequency:** MONTHLY  
**Sector:** PETROLEUM REFINERIES  
**Component Type:** MAXIMUM

**MISA Industrial Wastewater Discharge**

**Company Code:** 0000130104  
**Control Point ID:** 0700  
**Sample Date:** 2017/09  
**Regulation:** MISA COMPLIANCE  
**Value:** 8.476  
**Unit of Measure:** KG/D  
**Control Point Name:** PLANT - PROCESS EFFLUENT  
**Parameter Name:** RESIDUE, PARTICULATE

**Result Structure:** MISA MONTHLY REPORTING  
**Param Reported As:** NOT APPLICABLE  
**Frequency:** MONTHLY  
**Sector:** PETROLEUM REFINERIES  
**Component Type:** MAXIMUM

**MISA Industrial Wastewater Discharge**

**Company Code:** 0000130104  
**Control Point ID:** 0700  
**Sample Date:** 2017/09  
**Regulation:** MISA COMPLIANCE  
**Value:** 0.531  
**Unit of Measure:** KG/D  
**Control Point Name:** PLANT - PROCESS EFFLUENT  
**Parameter Name:** RESIDUE,PART LOSS ON IGNIT.

**Result Structure:** MISA MONTHLY REPORTING  
**Param Reported As:** NOT APPLICABLE  
**Frequency:** MONTHLY  
**Sector:** PETROLEUM REFINERIES  
**Component Type:** MINIMUM

**MISA Industrial Wastewater Discharge**

**Company Code:** 0000130104  
**Control Point ID:** 0700  
**Sample Date:** 2017/09  
**Regulation:** MISA COMPLIANCE  
**Value:** 29  
**Unit of Measure:** KG/D  
**Control Point Name:** PLANT - PROCESS EFFLUENT  
**Parameter Name:** RESIDUE,PART LOSS ON IGNIT.

**Result Structure:** MISA MONTHLY REPORTING  
**Param Reported As:** NOT APPLICABLE  
**Frequency:** MONTHLY  
**Sector:** PETROLEUM REFINERIES  
**Component Type:** NUM. IN AVERAGE

**MISA Industrial Wastewater Discharge**

**Company Code:** 0000130104  
**Control Point ID:** 0700  
**Sample Date:** 2017/09  
**Regulation:** MISA COMPLIANCE  
**Value:** 0.043229  
**Unit of Measure:** KG/D  
**Control Point Name:** PLANT - PROCESS EFFLUENT  
**Parameter Name:** SULPHIDE, UNFILTERED REACTIVE

**Result Structure:** MISA MONTHLY REPORTING  
**Param Reported As:** AS SULPHIDE  
**Frequency:** MONTHLY  
**Sector:** PETROLEUM REFINERIES  
**Component Type:** AVERAGE

**MISA Industrial Wastewater Discharge**

**Company Code:** 0000130104  
**Control Point ID:** 0700  
**Sample Date:** 2017/10  
**Regulation:** MISA COMPLIANCE  
**Value:** 0  
**Unit of Measure:** KG/D  
**Control Point Name:** PLANT - PROCESS EFFLUENT

**Result Structure:** MISA MONTHLY REPORTING  
**Param Reported As:** AS NITROGEN  
**Frequency:** MONTHLY  
**Sector:** PETROLEUM REFINERIES  
**Component Type:** MAXIMUM

**Parameter Name:** AMMONIUM+AMMONIA, TOTAL FILTER.REAC

**MISA Industrial Wastewater Discharge**

<b>Company Code:</b>	0000130104	<b>Result Structure:</b>	MISA MONTHLY REPORTING
<b>Control Point ID:</b>	0700	<b>Param Reported As:</b>	AS NITROGEN
<b>Sample Date:</b>	2017/10	<b>Frequency:</b>	MONTHLY
<b>Regulation:</b>	MISA COMPLIANCE	<b>Sector:</b>	PETROLEUM REFINERIES
<b>Value:</b>	0	<b>Component Type:</b>	MINIMUM
<b>Unit of Measure:</b>	KG/D		
<b>Control Point Name:</b>	PLANT - PROCESS EFFLUENT		
<b>Parameter Name:</b>	AMMONIUM+AMMONIA, TOTAL FILTER.REAC		

**MISA Industrial Wastewater Discharge**

<b>Company Code:</b>	0000130104	<b>Result Structure:</b>	MISA MONTHLY REPORTING
<b>Control Point ID:</b>	0700	<b>Param Reported As:</b>	AS CARBON
<b>Sample Date:</b>	2017/10	<b>Frequency:</b>	MONTHLY
<b>Regulation:</b>	MISA COMPLIANCE	<b>Sector:</b>	PETROLEUM REFINERIES
<b>Value:</b>	14.055	<b>Component Type:</b>	MINIMUM
<b>Unit of Measure:</b>	KG/D		
<b>Control Point Name:</b>	PLANT - PROCESS EFFLUENT		
<b>Parameter Name:</b>	CARBON, DISSOLVED ORGANIC		

**MISA Industrial Wastewater Discharge**

<b>Company Code:</b>	0000130104	<b>Result Structure:</b>	MISA MONTHLY REPORTING
<b>Control Point ID:</b>	0700	<b>Param Reported As:</b>	AS PHENOL
<b>Sample Date:</b>	2017/10	<b>Frequency:</b>	MONTHLY
<b>Regulation:</b>	MISA COMPLIANCE	<b>Sector:</b>	PETROLEUM REFINERIES
<b>Value:</b>	0.0062571	<b>Component Type:</b>	AVERAGE
<b>Unit of Measure:</b>	KG/D		
<b>Control Point Name:</b>	PLANT - PROCESS EFFLUENT		
<b>Parameter Name:</b>	PHENOLICS, UNFILTERED REACTIVE		

**MISA Industrial Wastewater Discharge**

<b>Company Code:</b>	0000130104	<b>Result Structure:</b>	MISA MONTHLY REPORTING
<b>Control Point ID:</b>	0700	<b>Param Reported As:</b>	NOT APPLICABLE
<b>Sample Date:</b>	2017/10	<b>Frequency:</b>	MONTHLY
<b>Regulation:</b>	MISA COMPLIANCE	<b>Sector:</b>	PETROLEUM REFINERIES
<b>Value:</b>	2.03	<b>Component Type:</b>	MINIMUM
<b>Unit of Measure:</b>	KG/D		
<b>Control Point Name:</b>	PLANT - PROCESS EFFLUENT		
<b>Parameter Name:</b>	SOLVENT EXTRACTABLES		

**MISA Industrial Wastewater Discharge**

<b>Company Code:</b>	0000130104	<b>Result Structure:</b>	MISA MONTHLY REPORTING
<b>Control Point ID:</b>	0700	<b>Param Reported As:</b>	AS SULPHIDE
<b>Sample Date:</b>	2017/10	<b>Frequency:</b>	MONTHLY
<b>Regulation:</b>	MISA COMPLIANCE	<b>Sector:</b>	PETROLEUM REFINERIES
<b>Value:</b>	0.031577	<b>Component Type:</b>	MINIMUM
<b>Unit of Measure:</b>	KG/D		
<b>Control Point Name:</b>	PLANT - PROCESS EFFLUENT		
<b>Parameter Name:</b>	SULPHIDE, UNFILTERED REACTIVE		

**MISA Industrial Wastewater Discharge**

<b>Company Code:</b>	0000130104	<b>Result Structure:</b>	MISA MONTHLY REPORTING
<b>Control Point ID:</b>	0700	<b>Param Reported As:</b>	AS PHOSPHORUS
<b>Sample Date:</b>	2017/08	<b>Frequency:</b>	MONTHLY
<b>Regulation:</b>	MISA COMPLIANCE	<b>Sector:</b>	PETROLEUM REFINERIES
<b>Value:</b>	1.5379	<b>Component Type:</b>	MAXIMUM
<b>Unit of Measure:</b>	KG/D		
<b>Control Point Name:</b>	PLANT - PROCESS EFFLUENT		
<b>Parameter Name:</b>	PHOSPHORUS,UNFILTERED TOTAL		

**MISA Industrial Wastewater Discharge**

<b>Company Code:</b>	0000130104	<b>Result Structure:</b>	MISA MONTHLY REPORTING
<b>Control Point ID:</b>	0700	<b>Param Reported As:</b>	AS NITROGEN
<b>Sample Date:</b>	2017/11	<b>Frequency:</b>	MONTHLY
<b>Regulation:</b>	MISA COMPLIANCE	<b>Sector:</b>	PETROLEUM REFINERIES
<b>Value:</b>	17.415	<b>Component Type:</b>	MAXIMUM
<b>Unit of Measure:</b>	KG/D		
<b>Control Point Name:</b>	PLANT - PROCESS EFFLUENT		
<b>Parameter Name:</b>	AMMONIUM+AMMONIA, TOTAL FILTER.REAC		

**MISA Industrial Wastewater Discharge**

<b>Company Code:</b>	0000130104	<b>Result Structure:</b>	MISA MONTHLY REPORTING
<b>Control Point ID:</b>	0700	<b>Param Reported As:</b>	AS PHOSPHORUS
<b>Sample Date:</b>	2017/11	<b>Frequency:</b>	MONTHLY
<b>Regulation:</b>	MISA COMPLIANCE	<b>Sector:</b>	PETROLEUM REFINERIES
<b>Value:</b>	2.0001	<b>Component Type:</b>	MAXIMUM
<b>Unit of Measure:</b>	KG/D		
<b>Control Point Name:</b>	PLANT - PROCESS EFFLUENT		
<b>Parameter Name:</b>	PHOSPHORUS,UNFILTERED TOTAL		

**MISA Industrial Wastewater Discharge**

<b>Company Code:</b>	0000130104	<b>Result Structure:</b>	MISA MONTHLY REPORTING
<b>Control Point ID:</b>	0700	<b>Param Reported As:</b>	AS PHOSPHORUS
<b>Sample Date:</b>	2017/11	<b>Frequency:</b>	MONTHLY
<b>Regulation:</b>	MISA COMPLIANCE	<b>Sector:</b>	PETROLEUM REFINERIES
<b>Value:</b>	5	<b>Component Type:</b>	NUM. IN AVERAGE
<b>Unit of Measure:</b>	KG/D		
<b>Control Point Name:</b>	PLANT - PROCESS EFFLUENT		
<b>Parameter Name:</b>	PHOSPHORUS,UNFILTERED TOTAL		

**MISA Industrial Wastewater Discharge**

<b>Company Code:</b>	0000130104	<b>Result Structure:</b>	MISA MONTHLY REPORTING
<b>Control Point ID:</b>	0700	<b>Param Reported As:</b>	NOT APPLICABLE
<b>Sample Date:</b>	2017/11	<b>Frequency:</b>	MONTHLY
<b>Regulation:</b>	MISA COMPLIANCE	<b>Sector:</b>	PETROLEUM REFINERIES
<b>Value:</b>	5	<b>Component Type:</b>	NUM. IN AVERAGE
<b>Unit of Measure:</b>	KG/D		
<b>Control Point Name:</b>	PLANT - PROCESS EFFLUENT		
<b>Parameter Name:</b>	RESIDUE, PARTICULATE		

**MISA Industrial Wastewater Discharge**

<b>Company Code:</b>	0000130104	<b>Result Structure:</b>	MISA MONTHLY REPORTING
<b>Control Point ID:</b>	0700	<b>Param Reported As:</b>	NOT APPLICABLE
<b>Sample Date:</b>	2017/11	<b>Frequency:</b>	MONTHLY
<b>Regulation:</b>	MISA COMPLIANCE	<b>Sector:</b>	PETROLEUM REFINERIES

**Value:** 28  
**Unit of Measure:** KG/D  
**Control Point Name:** PLANT - PROCESS EFFLUENT  
**Parameter Name:** RESIDUE,PART LOSS ON IGNIT.  
**Component Type:** NUM. IN AVERAGE

**MISA Industrial Wastewater Discharge**

**Company Code:** 0000130104  
**Control Point ID:** 0700  
**Sample Date:** 2017/11  
**Regulation:** MISA COMPLIANCE  
**Value:** 0.041229  
**Unit of Measure:** KG/D  
**Control Point Name:** PLANT - PROCESS EFFLUENT  
**Parameter Name:** SULPHIDE, UNFILTERED REACTIVE  
**Result Structure:** MISA MONTHLY REPORTING  
**Param Reported As:** AS SULPHIDE  
**Frequency:** MONTHLY  
**Sector:** PETROLEUM REFINERIES  
**Component Type:** AVERAGE

**MISA Industrial Wastewater Discharge**

**Company Code:** 0000130104  
**Control Point ID:** 0700  
**Sample Date:** 2017/11  
**Regulation:** MISA COMPLIANCE  
**Value:** 0.052437  
**Unit of Measure:** KG/D  
**Control Point Name:** PLANT - PROCESS EFFLUENT  
**Parameter Name:** SULPHIDE, UNFILTERED REACTIVE  
**Result Structure:** MISA MONTHLY REPORTING  
**Param Reported As:** AS SULPHIDE  
**Frequency:** MONTHLY  
**Sector:** PETROLEUM REFINERIES  
**Component Type:** MAXIMUM

**MISA Industrial Wastewater Discharge**

**Company Code:** 0000130104  
**Control Point ID:** 0700  
**Sample Date:** 2017/12  
**Regulation:** MISA COMPLIANCE  
**Value:** 0  
**Unit of Measure:** KG/D  
**Control Point Name:** PLANT - PROCESS EFFLUENT  
**Parameter Name:** AMMONIUM+AMMONIA, TOTAL FILTER.REAC  
**Result Structure:** MISA MONTHLY REPORTING  
**Param Reported As:** AS NITROGEN  
**Frequency:** MONTHLY  
**Sector:** PETROLEUM REFINERIES  
**Component Type:** MINIMUM

**MISA Industrial Wastewater Discharge**

**Company Code:** 0000130104  
**Control Point ID:** 0700  
**Sample Date:** 2017/12  
**Regulation:** MISA COMPLIANCE  
**Value:** 4  
**Unit of Measure:** KG/D  
**Control Point Name:** PLANT - PROCESS EFFLUENT  
**Parameter Name:** AMMONIUM+AMMONIA, TOTAL FILTER.REAC  
**Result Structure:** MISA MONTHLY REPORTING  
**Param Reported As:** AS NITROGEN  
**Frequency:** MONTHLY  
**Sector:** PETROLEUM REFINERIES  
**Component Type:** NUM. IN AVERAGE

**MISA Industrial Wastewater Discharge**

**Company Code:** 0000130104  
**Control Point ID:** 0700  
**Sample Date:** 2017/12  
**Regulation:** MISA COMPLIANCE  
**Value:** 5525  
**Unit of Measure:** M3/D  
**Control Point Name:** PLANT - PROCESS EFFLUENT  
**Parameter Name:** FLOW  
**Result Structure:** MISA MONTHLY REPORTING  
**Param Reported As:** NOT APPLICABLE  
**Frequency:** MONTHLY  
**Sector:** PETROLEUM REFINERIES  
**Component Type:** MAXIMUM



**MISA Industrial Wastewater Discharge**

<b>Company Code:</b>	0000130104	<b>Result Structure:</b>	MISA MONTHLY REPORTING
<b>Control Point ID:</b>	0700	<b>Param Reported As:</b>	AS PHENOL
<b>Sample Date:</b>	2017/12	<b>Frequency:</b>	MONTHLY
<b>Regulation:</b>	MISA COMPLIANCE	<b>Sector:</b>	PETROLEUM REFINERIES
<b>Value:</b>	0.005525	<b>Component Type:</b>	MAXIMUM
<b>Unit of Measure:</b>	KG/D		
<b>Control Point Name:</b>	PLANT - PROCESS EFFLUENT		
<b>Parameter Name:</b>	PHENOLICS, UNFILTERED REACTIVE		

**MISA Industrial Wastewater Discharge**

<b>Company Code:</b>	0000130104	<b>Result Structure:</b>	MISA MONTHLY REPORTING
<b>Control Point ID:</b>	0700	<b>Param Reported As:</b>	NOT APPLICABLE
<b>Sample Date:</b>	2017/12	<b>Frequency:</b>	MONTHLY
<b>Regulation:</b>	MISA COMPLIANCE	<b>Sector:</b>	PETROLEUM REFINERIES
<b>Value:</b>	31	<b>Component Type:</b>	NUM. IN AVERAGE
<b>Unit of Measure:</b>	KG/D		
<b>Control Point Name:</b>	PLANT - PROCESS EFFLUENT		
<b>Parameter Name:</b>	RESIDUE,PART LOSS ON IGNIT.		

**MISA Industrial Wastewater Discharge**

<b>Company Code:</b>	0000130104	<b>Result Structure:</b>	MISA MONTHLY REPORTING
<b>Control Point ID:</b>	0700	<b>Param Reported As:</b>	NOT APPLICABLE
<b>Sample Date:</b>	2017/12	<b>Frequency:</b>	MONTHLY
<b>Regulation:</b>	MISA COMPLIANCE	<b>Sector:</b>	PETROLEUM REFINERIES
<b>Value:</b>	1.8611	<b>Component Type:</b>	MINIMUM
<b>Unit of Measure:</b>	KG/D		
<b>Control Point Name:</b>	PLANT - PROCESS EFFLUENT		
<b>Parameter Name:</b>	SOLVENT EXTRACTABLES		

**MISA Industrial Wastewater Discharge**

<b>Company Code:</b>	0000130104	<b>Result Structure:</b>	MISA MONTHLY REPORTING
<b>Control Point ID:</b>	0800	<b>Param Reported As:</b>	NOT APPLICABLE
<b>Sample Date:</b>	2017/01	<b>Frequency:</b>	MONTHLY
<b>Regulation:</b>	MISA COMPLIANCE	<b>Sector:</b>	PETROLEUM REFINERIES
<b>Value:</b>	0.014225	<b>Component Type:</b>	MINIMUM
<b>Unit of Measure:</b>	KG/D		
<b>Control Point Name:</b>	PLANT - O.T.C.W.		
<b>Parameter Name:</b>	BENZENE C6H6		

**MISA Industrial Wastewater Discharge**

<b>Company Code:</b>	0000130104	<b>Result Structure:</b>	MISA MONTHLY REPORTING
<b>Control Point ID:</b>	0700	<b>Param Reported As:</b>	AS CARBON
<b>Sample Date:</b>	2017/09	<b>Frequency:</b>	MONTHLY
<b>Regulation:</b>	MISA COMPLIANCE	<b>Sector:</b>	PETROLEUM REFINERIES
<b>Value:</b>	12.394	<b>Component Type:</b>	MINIMUM
<b>Unit of Measure:</b>	KG/D		
<b>Control Point Name:</b>	PLANT - PROCESS EFFLUENT		
<b>Parameter Name:</b>	CARBON, DISSOLVED ORGANIC		

**MISA Industrial Wastewater Discharge**

<b>Company Code:</b>	0000130104	<b>Result Structure:</b>	MISA MONTHLY REPORTING
----------------------	------------	--------------------------	------------------------

**Control Point ID:** 0700  
**Sample Date:** 2017/09  
**Regulation:** MISA COMPLIANCE  
**Value:** 4  
**Unit of Measure:** KG/D  
**Control Point Name:** PLANT - PROCESS EFFLUENT  
**Parameter Name:** RESIDUE, PARTICULATE

**Param Reported As:** NOT APPLICABLE  
**Frequency:** MONTHLY  
**Sector:** PETROLEUM REFINERIES  
**Component Type:** NUM. IN AVERAGE

**MISA Industrial Wastewater Discharge**

**Company Code:** 0000130104  
**Control Point ID:** 0700  
**Sample Date:** 2017/09  
**Regulation:** MISA COMPLIANCE  
**Value:** 3.9837  
**Unit of Measure:** KG/D  
**Control Point Name:** PLANT - PROCESS EFFLUENT  
**Parameter Name:** SOLVENT EXTRACTABLES

**Result Structure:** MISA MONTHLY REPORTING  
**Param Reported As:** NOT APPLICABLE  
**Frequency:** MONTHLY  
**Sector:** PETROLEUM REFINERIES  
**Component Type:** MAXIMUM

**MISA Industrial Wastewater Discharge**

**Company Code:** 0000130104  
**Control Point ID:** 0700  
**Sample Date:** 2017/10  
**Regulation:** MISA COMPLIANCE  
**Value:** 4  
**Unit of Measure:** KG/D  
**Control Point Name:** PLANT - PROCESS EFFLUENT  
**Parameter Name:** SOLVENT EXTRACTABLES

**Result Structure:** MISA MONTHLY REPORTING  
**Param Reported As:** NOT APPLICABLE  
**Frequency:** MONTHLY  
**Sector:** PETROLEUM REFINERIES  
**Component Type:** NUM. IN AVERAGE

**MISA Industrial Wastewater Discharge**

**Company Code:** 0000130104  
**Control Point ID:** 0700  
**Sample Date:** 2017/10  
**Regulation:** MISA COMPLIANCE  
**Value:** 4  
**Unit of Measure:** KG/D  
**Control Point Name:** PLANT - PROCESS EFFLUENT  
**Parameter Name:** SULPHIDE, UNFILTERED REACTIVE

**Result Structure:** MISA MONTHLY REPORTING  
**Param Reported As:** AS SULPHIDE  
**Frequency:** MONTHLY  
**Sector:** PETROLEUM REFINERIES  
**Component Type:** NUM. IN AVERAGE

**MISA Industrial Wastewater Discharge**

**Company Code:** 0000130104  
**Control Point ID:** 0700  
**Sample Date:** 2017/11  
**Regulation:** MISA COMPLIANCE  
**Value:** 26.236  
**Unit of Measure:** KG/D  
**Control Point Name:** PLANT - PROCESS EFFLUENT  
**Parameter Name:** CARBON, DISSOLVED ORGANIC

**Result Structure:** MISA MONTHLY REPORTING  
**Param Reported As:** AS CARBON  
**Frequency:** MONTHLY  
**Sector:** PETROLEUM REFINERIES  
**Component Type:** MAXIMUM

**MISA Industrial Wastewater Discharge**

**Company Code:** 0000130104  
**Control Point ID:** 0700  
**Sample Date:** 2017/11  
**Regulation:** MISA COMPLIANCE  
**Value:** 9481  
**Unit of Measure:** M3/D

**Result Structure:** MISA MONTHLY REPORTING  
**Param Reported As:** NOT APPLICABLE  
**Frequency:** MONTHLY  
**Sector:** PETROLEUM REFINERIES  
**Component Type:** MAXIMUM

**Control Point Name:** PLANT - PROCESS EFFLUENT  
**Parameter Name:** FLOW

**MISA Industrial Wastewater Discharge**

**Company Code:** 0000130104  
**Control Point ID:** 0800  
**Sample Date:** 2017/01  
**Regulation:** MISA COMPLIANCE  
**Value:** 4  
**Unit of Measure:** KG/D  
**Control Point Name:** PLANT - O.T.C.W.  
**Parameter Name:** BENZENE C6H6

**Result Structure:** MISA MONTHLY REPORTING  
**Param Reported As:** NOT APPLICABLE  
**Frequency:** MONTHLY  
**Sector:** PETROLEUM REFINERIES  
**Component Type:** NUM. IN AVERAGE

**MISA Industrial Wastewater Discharge**

**Company Code:** 0000130104  
**Control Point ID:** 0800  
**Sample Date:** 2017/01  
**Regulation:** MISA COMPLIANCE  
**Value:** 0.014386  
**Unit of Measure:** KG/D  
**Control Point Name:** PLANT - O.T.C.W.  
**Parameter Name:** TOLUENE C7H8

**Result Structure:** MISA MONTHLY REPORTING  
**Param Reported As:** NOT APPLICABLE  
**Frequency:** MONTHLY  
**Sector:** PETROLEUM REFINERIES  
**Component Type:** AVERAGE

**MISA Industrial Wastewater Discharge**

**Company Code:** 0000130104  
**Control Point ID:** 0800  
**Sample Date:** 2017/02  
**Regulation:** MISA COMPLIANCE  
**Value:** 0.014882  
**Unit of Measure:** KG/D  
**Control Point Name:** PLANT - O.T.C.W.  
**Parameter Name:** BENZENE C6H6

**Result Structure:** MISA MONTHLY REPORTING  
**Param Reported As:** NOT APPLICABLE  
**Frequency:** MONTHLY  
**Sector:** PETROLEUM REFINERIES  
**Component Type:** MAXIMUM

**MISA Industrial Wastewater Discharge**

**Company Code:** 0000130104  
**Control Point ID:** 0800  
**Sample Date:** 2017/02  
**Regulation:** MISA COMPLIANCE  
**Value:** 71768.7  
**Unit of Measure:** M3/D  
**Control Point Name:** PLANT - O.T.C.W.  
**Parameter Name:** FLOW

**Result Structure:** MISA MONTHLY REPORTING  
**Param Reported As:** NOT APPLICABLE  
**Frequency:** MONTHLY  
**Sector:** PETROLEUM REFINERIES  
**Component Type:** AVERAGE

**MISA Industrial Wastewater Discharge**

**Company Code:** 0000130104  
**Control Point ID:** 0800  
**Sample Date:** 2017/02  
**Regulation:** MISA COMPLIANCE  
**Value:** 69773.9  
**Unit of Measure:** M3/D  
**Control Point Name:** PLANT - O.T.C.W.  
**Parameter Name:** FLOW

**Result Structure:** MISA MONTHLY REPORTING  
**Param Reported As:** NOT APPLICABLE  
**Frequency:** MONTHLY  
**Sector:** PETROLEUM REFINERIES  
**Component Type:** MINIMUM

**MISA Industrial Wastewater**

**Discharge**

<b>Company Code:</b>	0000130104	<b>Result Structure:</b>	MISA MONTHLY REPORTING
<b>Control Point ID:</b>	0800	<b>Param Reported As:</b>	NOT APPLICABLE
<b>Sample Date:</b>	2017/03	<b>Frequency:</b>	MONTHLY
<b>Regulation:</b>	MISA COMPLIANCE	<b>Sector:</b>	PETROLEUM REFINERIES
<b>Value:</b>	69820.6	<b>Component Type:</b>	AVERAGE
<b>Unit of Measure:</b>	M3/D		
<b>Control Point Name:</b>	PLANT - O.T.C.W.		
<b>Parameter Name:</b>	FLOW		

**MISA Industrial Wastewater Discharge**

<b>Company Code:</b>	0000130104	<b>Result Structure:</b>	MISA MONTHLY REPORTING
<b>Control Point ID:</b>	0800	<b>Param Reported As:</b>	AS PHENOL
<b>Sample Date:</b>	2017/03	<b>Frequency:</b>	MONTHLY
<b>Regulation:</b>	MISA COMPLIANCE	<b>Sector:</b>	PETROLEUM REFINERIES
<b>Value:</b>	0.062808	<b>Component Type:</b>	MINIMUM
<b>Unit of Measure:</b>	KG/D		
<b>Control Point Name:</b>	PLANT - O.T.C.W.		
<b>Parameter Name:</b>	PHENOLICS, UNFILTERED REACTIVE		

**MISA Industrial Wastewater Discharge**

<b>Company Code:</b>	0000130104	<b>Result Structure:</b>	MISA MONTHLY REPORTING
<b>Control Point ID:</b>	0800	<b>Param Reported As:</b>	NOT APPLICABLE
<b>Sample Date:</b>	2017/04	<b>Frequency:</b>	MONTHLY
<b>Regulation:</b>	MISA COMPLIANCE	<b>Sector:</b>	PETROLEUM REFINERIES
<b>Value:</b>	4	<b>Component Type:</b>	NUM. IN AVERAGE
<b>Unit of Measure:</b>	KG/D		
<b>Control Point Name:</b>	PLANT - O.T.C.W.		
<b>Parameter Name:</b>	BENZENE C6H6		

**MISA Industrial Wastewater Discharge**

<b>Company Code:</b>	0000130104	<b>Result Structure:</b>	MISA MONTHLY REPORTING
<b>Control Point ID:</b>	0800	<b>Param Reported As:</b>	AS SULPHIDE
<b>Sample Date:</b>	2017/04	<b>Frequency:</b>	MONTHLY
<b>Regulation:</b>	MISA COMPLIANCE	<b>Sector:</b>	PETROLEUM REFINERIES
<b>Value:</b>	0.49909	<b>Component Type:</b>	AVERAGE
<b>Unit of Measure:</b>	KG/D		
<b>Control Point Name:</b>	PLANT - O.T.C.W.		
<b>Parameter Name:</b>	SULPHIDE, UNFILTERED REACTIVE		

**MISA Industrial Wastewater Discharge**

<b>Company Code:</b>	0000130104	<b>Result Structure:</b>	MISA MONTHLY REPORTING
<b>Control Point ID:</b>	0700	<b>Param Reported As:</b>	AS CARBON
<b>Sample Date:</b>	2017/08	<b>Frequency:</b>	MONTHLY
<b>Regulation:</b>	MISA COMPLIANCE	<b>Sector:</b>	PETROLEUM REFINERIES
<b>Value:</b>	5	<b>Component Type:</b>	NUM. IN AVERAGE
<b>Unit of Measure:</b>	KG/D		
<b>Control Point Name:</b>	PLANT - PROCESS EFFLUENT		
<b>Parameter Name:</b>	CARBON, DISSOLVED ORGANIC		

**MISA Industrial Wastewater Discharge**

<b>Company Code:</b>	0000130104	<b>Result Structure:</b>	MISA MONTHLY REPORTING
<b>Control Point ID:</b>	0700	<b>Param Reported As:</b>	NOT APPLICABLE
<b>Sample Date:</b>	2017/08	<b>Frequency:</b>	MONTHLY

**Regulation:** MISA COMPLIANCE  
**Value:** 3770  
**Unit of Measure:** M3/D  
**Control Point Name:** PLANT - PROCESS EFFLUENT  
**Parameter Name:** FLOW

**Sector:** PETROLEUM REFINERIES  
**Component Type:** MINIMUM

**MISA Industrial Wastewater Discharge**

**Company Code:** 0000130104  
**Control Point ID:** 0700  
**Sample Date:** 2017/08  
**Regulation:** MISA COMPLIANCE  
**Value:** 1.193  
**Unit of Measure:** KG/D  
**Control Point Name:** PLANT - PROCESS EFFLUENT  
**Parameter Name:** PHOSPHORUS,UNFILTERED TOTAL

**Result Structure:** MISA MONTHLY REPORTING  
**Param Reported As:** AS PHOSPHORUS  
**Frequency:** MONTHLY  
**Sector:** PETROLEUM REFINERIES  
**Component Type:** MINIMUM

**MISA Industrial Wastewater Discharge**

**Company Code:** 0000130104  
**Control Point ID:** 0700  
**Sample Date:** 2017/08  
**Regulation:** MISA COMPLIANCE  
**Value:** 5  
**Unit of Measure:** KG/D  
**Control Point Name:** PLANT - PROCESS EFFLUENT  
**Parameter Name:** PHOSPHORUS,UNFILTERED TOTAL

**Result Structure:** MISA MONTHLY REPORTING  
**Param Reported As:** AS PHOSPHORUS  
**Frequency:** MONTHLY  
**Sector:** PETROLEUM REFINERIES  
**Component Type:** NUM. IN AVERAGE

**MISA Industrial Wastewater Discharge**

**Company Code:** 0000130104  
**Control Point ID:** 0700  
**Sample Date:** 2017/08  
**Regulation:** MISA COMPLIANCE  
**Value:** 5  
**Unit of Measure:** KG/D  
**Control Point Name:** PLANT - PROCESS EFFLUENT  
**Parameter Name:** SOLVENT EXTRACTABLES

**Result Structure:** MISA MONTHLY REPORTING  
**Param Reported As:** NOT APPLICABLE  
**Frequency:** MONTHLY  
**Sector:** PETROLEUM REFINERIES  
**Component Type:** NUM. IN AVERAGE

**MISA Industrial Wastewater Discharge**

**Company Code:** 0000130104  
**Control Point ID:** 0700  
**Sample Date:** 2017/11  
**Regulation:** MISA COMPLIANCE  
**Value:** 3.753  
**Unit of Measure:** KG/D  
**Control Point Name:** PLANT - PROCESS EFFLUENT  
**Parameter Name:** RESIDUE,PART LOSS ON IGNIT.

**Result Structure:** MISA MONTHLY REPORTING  
**Param Reported As:** NOT APPLICABLE  
**Frequency:** MONTHLY  
**Sector:** PETROLEUM REFINERIES  
**Component Type:** MINIMUM

**MISA Industrial Wastewater Discharge**

**Company Code:** 0000130104  
**Control Point ID:** 0700  
**Sample Date:** 2017/11  
**Regulation:** MISA COMPLIANCE  
**Value:** 4.5568  
**Unit of Measure:** KG/D  
**Control Point Name:** PLANT - PROCESS EFFLUENT  
**Parameter Name:** SOLVENT EXTRACTABLES

**Result Structure:** MISA MONTHLY REPORTING  
**Param Reported As:** NOT APPLICABLE  
**Frequency:** MONTHLY  
**Sector:** PETROLEUM REFINERIES  
**Component Type:** AVERAGE

**MISA Industrial Wastewater Discharge**

<b>Company Code:</b>	0000130104	<b>Result Structure:</b>	MISA MONTHLY REPORTING
<b>Control Point ID:</b>	0700	<b>Param Reported As:</b>	NOT APPLICABLE
<b>Sample Date:</b>	2017/12	<b>Frequency:</b>	MONTHLY
<b>Regulation:</b>	MISA COMPLIANCE	<b>Sector:</b>	PETROLEUM REFINERIES
<b>Value:</b>	4.9346	<b>Component Type:</b>	AVERAGE
<b>Unit of Measure:</b>	KG/D		
<b>Control Point Name:</b>	PLANT - PROCESS EFFLUENT		
<b>Parameter Name:</b>	RESIDUE,PART LOSS ON IGNIT.		

**MISA Industrial Wastewater Discharge**

<b>Company Code:</b>	0000130104	<b>Result Structure:</b>	MISA MONTHLY REPORTING
<b>Control Point ID:</b>	0700	<b>Param Reported As:</b>	AS SULPHIDE
<b>Sample Date:</b>	2017/12	<b>Frequency:</b>	MONTHLY
<b>Regulation:</b>	MISA COMPLIANCE	<b>Sector:</b>	PETROLEUM REFINERIES
<b>Value:</b>	4	<b>Component Type:</b>	NUM. IN AVERAGE
<b>Unit of Measure:</b>	KG/D		
<b>Control Point Name:</b>	PLANT - PROCESS EFFLUENT		
<b>Parameter Name:</b>	SULPHIDE, UNFILTERED REACTIVE		

**MISA Industrial Wastewater Discharge**

<b>Company Code:</b>	0000130104	<b>Result Structure:</b>	MISA MONTHLY REPORTING
<b>Control Point ID:</b>	0800	<b>Param Reported As:</b>	AS PHENOL
<b>Sample Date:</b>	2017/01	<b>Frequency:</b>	MONTHLY
<b>Regulation:</b>	MISA COMPLIANCE	<b>Sector:</b>	PETROLEUM REFINERIES
<b>Value:</b>	0.072877	<b>Component Type:</b>	MAXIMUM
<b>Unit of Measure:</b>	KG/D		
<b>Control Point Name:</b>	PLANT - O.T.C.W.		
<b>Parameter Name:</b>	PHENOLICS, UNFILTERED REACTIVE		

**MISA Industrial Wastewater Discharge**

<b>Company Code:</b>	0000130104	<b>Result Structure:</b>	MISA MONTHLY REPORTING
<b>Control Point ID:</b>	0800	<b>Param Reported As:</b>	AS SULPHIDE
<b>Sample Date:</b>	2017/02	<b>Frequency:</b>	MONTHLY
<b>Regulation:</b>	MISA COMPLIANCE	<b>Sector:</b>	PETROLEUM REFINERIES
<b>Value:</b>	4	<b>Component Type:</b>	NUM. IN AVERAGE
<b>Unit of Measure:</b>	KG/D		
<b>Control Point Name:</b>	PLANT - O.T.C.W.		
<b>Parameter Name:</b>	SULPHIDE, UNFILTERED REACTIVE		

**MISA Industrial Wastewater Discharge**

<b>Company Code:</b>	0000130104	<b>Result Structure:</b>	MISA MONTHLY REPORTING
<b>Control Point ID:</b>	0800	<b>Param Reported As:</b>	NOT APPLICABLE
<b>Sample Date:</b>	2017/02	<b>Frequency:</b>	MONTHLY
<b>Regulation:</b>	MISA COMPLIANCE	<b>Sector:</b>	PETROLEUM REFINERIES
<b>Value:</b>	0.014882	<b>Component Type:</b>	MAXIMUM
<b>Unit of Measure:</b>	KG/D		
<b>Control Point Name:</b>	PLANT - O.T.C.W.		
<b>Parameter Name:</b>	TOLUENE C7H8		

**MISA Industrial Wastewater Discharge**

**Company Code:** 0000130104  
**Control Point ID:** 0800  
**Sample Date:** 2017/05  
**Regulation:** MISA COMPLIANCE  
**Value:** 0.015295  
**Unit of Measure:** KG/D  
**Control Point Name:** PLANT - O.T.C.W.  
**Parameter Name:** BENZENE C6H6

**Result Structure:** MISA MONTHLY REPORTING  
**Param Reported As:** NOT APPLICABLE  
**Frequency:** MONTHLY  
**Sector:** PETROLEUM REFINERIES  
**Component Type:** MAXIMUM

**MISA Industrial Wastewater Discharge**

**Company Code:** 0000130104  
**Control Point ID:** 0800  
**Sample Date:** 2017/05  
**Regulation:** MISA COMPLIANCE  
**Value:** 72094.6  
**Unit of Measure:** M3/D  
**Control Point Name:** PLANT - O.T.C.W.  
**Parameter Name:** FLOW

**Result Structure:** MISA MONTHLY REPORTING  
**Param Reported As:** NOT APPLICABLE  
**Frequency:** MONTHLY  
**Sector:** PETROLEUM REFINERIES  
**Component Type:** AVERAGE

**MISA Industrial Wastewater Discharge**

**Company Code:** 0000130104  
**Control Point ID:** 0800  
**Sample Date:** 2017/05  
**Regulation:** MISA COMPLIANCE  
**Value:** 5  
**Unit of Measure:** KG/D  
**Control Point Name:** PLANT - O.T.C.W.  
**Parameter Name:** SULPHIDE, UNFILTERED REACTIVE

**Result Structure:** MISA MONTHLY REPORTING  
**Param Reported As:** AS SULPHIDE  
**Frequency:** MONTHLY  
**Sector:** PETROLEUM REFINERIES  
**Component Type:** NUM. IN AVERAGE

**MISA Industrial Wastewater Discharge**

**Company Code:** 0000130104  
**Control Point ID:** 0800  
**Sample Date:** 2017/06  
**Regulation:** MISA COMPLIANCE  
**Value:** 0.014215  
**Unit of Measure:** KG/D  
**Control Point Name:** PLANT - O.T.C.W.  
**Parameter Name:** BENZENE C6H6

**Result Structure:** MISA MONTHLY REPORTING  
**Param Reported As:** NOT APPLICABLE  
**Frequency:** MONTHLY  
**Sector:** PETROLEUM REFINERIES  
**Component Type:** MAXIMUM

**MISA Industrial Wastewater Discharge**

**Company Code:** 0000130104  
**Control Point ID:** 0800  
**Sample Date:** 2017/06  
**Regulation:** MISA COMPLIANCE  
**Value:** 0.013765  
**Unit of Measure:** KG/D  
**Control Point Name:** PLANT - O.T.C.W.  
**Parameter Name:** BENZENE C6H6

**Result Structure:** MISA MONTHLY REPORTING  
**Param Reported As:** NOT APPLICABLE  
**Frequency:** MONTHLY  
**Sector:** PETROLEUM REFINERIES  
**Component Type:** MINIMUM

**MISA Industrial Wastewater Discharge**

**Company Code:** 0000130104  
**Control Point ID:** 0800  
**Sample Date:** 2017/06  
**Regulation:** MISA COMPLIANCE  
**Value:** 68823.8

**Result Structure:** MISA MONTHLY REPORTING  
**Param Reported As:** NOT APPLICABLE  
**Frequency:** MONTHLY  
**Sector:** PETROLEUM REFINERIES  
**Component Type:** MINIMUM

**Unit of Measure:** M3/D  
**Control Point Name:** PLANT - O.T.C.W.  
**Parameter Name:** FLOW

**MISA Industrial Wastewater**  
**Discharge**

<b>Company Code:</b>	0000130104	<b>Result Structure:</b>	MISA MONTHLY REPORTING
<b>Control Point ID:</b>	0800	<b>Param Reported As:</b>	AS SULPHIDE
<b>Sample Date:</b>	2017/06	<b>Frequency:</b>	MONTHLY
<b>Regulation:</b>	MISA COMPLIANCE	<b>Sector:</b>	PETROLEUM REFINERIES
<b>Value:</b>	0.49754	<b>Component Type:</b>	MAXIMUM
<b>Unit of Measure:</b>	KG/D		
<b>Control Point Name:</b>	PLANT - O.T.C.W.		
<b>Parameter Name:</b>	SULPHIDE, UNFILTERED REACTIVE		

**MISA Industrial Wastewater**  
**Discharge**

<b>Company Code:</b>	0000130104	<b>Result Structure:</b>	MISA MONTHLY REPORTING
<b>Control Point ID:</b>	0800	<b>Param Reported As:</b>	NOT APPLICABLE
<b>Sample Date:</b>	2017/06	<b>Frequency:</b>	MONTHLY
<b>Regulation:</b>	MISA COMPLIANCE	<b>Sector:</b>	PETROLEUM REFINERIES
<b>Value:</b>	0.013765	<b>Component Type:</b>	MINIMUM
<b>Unit of Measure:</b>	KG/D		
<b>Control Point Name:</b>	PLANT - O.T.C.W.		
<b>Parameter Name:</b>	TOLUENE C7H8		

**MISA Industrial Wastewater**  
**Discharge**

<b>Company Code:</b>	0000130104	<b>Result Structure:</b>	MISA MONTHLY REPORTING
<b>Control Point ID:</b>	0700	<b>Param Reported As:</b>	AS CARBON
<b>Sample Date:</b>	2017/09	<b>Frequency:</b>	MONTHLY
<b>Regulation:</b>	MISA COMPLIANCE	<b>Sector:</b>	PETROLEUM REFINERIES
<b>Value:</b>	23.733	<b>Component Type:</b>	MAXIMUM
<b>Unit of Measure:</b>	KG/D		
<b>Control Point Name:</b>	PLANT - PROCESS EFFLUENT		
<b>Parameter Name:</b>	CARBON, DISSOLVED ORGANIC		

**MISA Industrial Wastewater**  
**Discharge**

<b>Company Code:</b>	0000130104	<b>Result Structure:</b>	MISA MONTHLY REPORTING
<b>Control Point ID:</b>	0700	<b>Param Reported As:</b>	NOT APPLICABLE
<b>Sample Date:</b>	2017/09	<b>Frequency:</b>	MONTHLY
<b>Regulation:</b>	MISA COMPLIANCE	<b>Sector:</b>	PETROLEUM REFINERIES
<b>Value:</b>	4.767	<b>Component Type:</b>	MINIMUM
<b>Unit of Measure:</b>	KG/D		
<b>Control Point Name:</b>	PLANT - PROCESS EFFLUENT		
<b>Parameter Name:</b>	RESIDUE, PARTICULATE		

**MISA Industrial Wastewater**  
**Discharge**

<b>Company Code:</b>	0000130104	<b>Result Structure:</b>	MISA MONTHLY REPORTING
<b>Control Point ID:</b>	0700	<b>Param Reported As:</b>	NOT APPLICABLE
<b>Sample Date:</b>	2017/09	<b>Frequency:</b>	MONTHLY
<b>Regulation:</b>	MISA COMPLIANCE	<b>Sector:</b>	PETROLEUM REFINERIES
<b>Value:</b>	6.1697	<b>Component Type:</b>	AVERAGE
<b>Unit of Measure:</b>	KG/D		
<b>Control Point Name:</b>	PLANT - PROCESS EFFLUENT		
<b>Parameter Name:</b>	RESIDUE,PART LOSS ON IGNIT.		



**MISA Industrial Wastewater Discharge**

**Company Code:** 0000130104  
**Control Point ID:** 0700  
**Sample Date:** 2017/09  
**Regulation:** MISA COMPLIANCE  
**Value:** 3.1233  
**Unit of Measure:** KG/D  
**Control Point Name:** PLANT - PROCESS EFFLUENT  
**Parameter Name:** SOLVENT EXTRACTABLES

**Result Structure:** MISA MONTHLY REPORTING  
**Param Reported As:** NOT APPLICABLE  
**Frequency:** MONTHLY  
**Sector:** PETROLEUM REFINERIES  
**Component Type:** AVERAGE

**MISA Industrial Wastewater Discharge**

**Company Code:** 0000130104  
**Control Point ID:** 0700  
**Sample Date:** 2017/09  
**Regulation:** MISA COMPLIANCE  
**Value:** 0.033369  
**Unit of Measure:** KG/D  
**Control Point Name:** PLANT - PROCESS EFFLUENT  
**Parameter Name:** SULPHIDE, UNFILTERED REACTIVE

**Result Structure:** MISA MONTHLY REPORTING  
**Param Reported As:** AS SULPHIDE  
**Frequency:** MONTHLY  
**Sector:** PETROLEUM REFINERIES  
**Component Type:** MINIMUM

**MISA Industrial Wastewater Discharge**

**Company Code:** 0000130104  
**Control Point ID:** 0700  
**Sample Date:** 2017/10  
**Regulation:** MISA COMPLIANCE  
**Value:** 0  
**Unit of Measure:** KG/D  
**Control Point Name:** PLANT - PROCESS EFFLUENT  
**Parameter Name:** AMMONIUM+AMMONIA, TOTAL FILTER.REAC

**Result Structure:** MISA MONTHLY REPORTING  
**Param Reported As:** AS NITROGEN  
**Frequency:** MONTHLY  
**Sector:** PETROLEUM REFINERIES  
**Component Type:** AVERAGE

**MISA Industrial Wastewater Discharge**

**Company Code:** 0000130104  
**Control Point ID:** 0700  
**Sample Date:** 2017/10  
**Regulation:** MISA COMPLIANCE  
**Value:** 3642  
**Unit of Measure:** M3/D  
**Control Point Name:** PLANT - PROCESS EFFLUENT  
**Parameter Name:** FLOW

**Result Structure:** MISA MONTHLY REPORTING  
**Param Reported As:** NOT APPLICABLE  
**Frequency:** MONTHLY  
**Sector:** PETROLEUM REFINERIES  
**Component Type:** MINIMUM

**MISA Industrial Wastewater Discharge**

**Company Code:** 0000130104  
**Control Point ID:** 0700  
**Sample Date:** 2017/10  
**Regulation:** MISA COMPLIANCE  
**Value:** 31  
**Unit of Measure:** KG/D  
**Control Point Name:** PLANT - PROCESS EFFLUENT  
**Parameter Name:** PHENOLICS, UNFILTERED REACTIVE

**Result Structure:** MISA MONTHLY REPORTING  
**Param Reported As:** AS PHENOL  
**Frequency:** MONTHLY  
**Sector:** PETROLEUM REFINERIES  
**Component Type:** NUM. IN AVERAGE

**MISA Industrial Wastewater Discharge**

**Company Code:** 0000130104  
**Control Point ID:** 0700

**Result Structure:** MISA MONTHLY REPORTING  
**Param Reported As:** NOT APPLICABLE

**Sample Date:** 2017/10  
**Regulation:** MISA COMPLIANCE  
**Value:** 3.5151  
**Unit of Measure:** KG/D  
**Control Point Name:** PLANT - PROCESS EFFLUENT  
**Parameter Name:** SOLVENT EXTRACTABLES

**Frequency:** MONTHLY  
**Sector:** PETROLEUM REFINERIES  
**Component Type:** AVERAGE

**MISA Industrial Wastewater Discharge**

**Company Code:** 0000130104  
**Control Point ID:** 0700  
**Sample Date:** 2017/10  
**Regulation:** MISA COMPLIANCE  
**Value:** 0.042231  
**Unit of Measure:** KG/D  
**Control Point Name:** PLANT - PROCESS EFFLUENT  
**Parameter Name:** SULPHIDE, UNFILTERED REACTIVE

**Result Structure:** MISA MONTHLY REPORTING  
**Param Reported As:** AS SULPHIDE  
**Frequency:** MONTHLY  
**Sector:** PETROLEUM REFINERIES  
**Component Type:** AVERAGE

**MISA Industrial Wastewater Discharge**

**Company Code:** 0000130104  
**Control Point ID:** 0800  
**Sample Date:** 2017/02  
**Regulation:** MISA COMPLIANCE  
**Value:** 4  
**Unit of Measure:** KG/D  
**Control Point Name:** PLANT - O.T.C.W.  
**Parameter Name:** TOLUENE C7H8

**Result Structure:** MISA MONTHLY REPORTING  
**Param Reported As:** NOT APPLICABLE  
**Frequency:** MONTHLY  
**Sector:** PETROLEUM REFINERIES  
**Component Type:** NUM. IN AVERAGE

**MISA Industrial Wastewater Discharge**

**Company Code:** 0000130104  
**Control Point ID:** 0800  
**Sample Date:** 2017/03  
**Regulation:** MISA COMPLIANCE  
**Value:** 0.51265  
**Unit of Measure:** KG/D  
**Control Point Name:** PLANT - O.T.C.W.  
**Parameter Name:** SULPHIDE, UNFILTERED REACTIVE

**Result Structure:** MISA MONTHLY REPORTING  
**Param Reported As:** AS SULPHIDE  
**Frequency:** MONTHLY  
**Sector:** PETROLEUM REFINERIES  
**Component Type:** MAXIMUM

**MISA Industrial Wastewater Discharge**

**Company Code:** 0000130104  
**Control Point ID:** 0800  
**Sample Date:** 2017/05  
**Regulation:** MISA COMPLIANCE  
**Value:** 5  
**Unit of Measure:** KG/D  
**Control Point Name:** PLANT - O.T.C.W.  
**Parameter Name:** PHENOLICS, UNFILTERED REACTIVE

**Result Structure:** MISA MONTHLY REPORTING  
**Param Reported As:** AS PHENOL  
**Frequency:** MONTHLY  
**Sector:** PETROLEUM REFINERIES  
**Component Type:** NUM. IN AVERAGE

**MISA Industrial Wastewater Discharge**

**Company Code:** 0000130104  
**Control Point ID:** 0800  
**Sample Date:** 2017/06  
**Regulation:** MISA COMPLIANCE  
**Value:** 0.4916  
**Unit of Measure:** KG/D  
**Control Point Name:** PLANT - O.T.C.W.

**Result Structure:** MISA MONTHLY REPORTING  
**Param Reported As:** AS SULPHIDE  
**Frequency:** MONTHLY  
**Sector:** PETROLEUM REFINERIES  
**Component Type:** AVERAGE

Parameter Name: SULPHIDE, UNFILTERED REACTIVE

**MISA Industrial Wastewater Discharge**

<b>Company Code:</b>	0000130104	<b>Result Structure:</b>	MISA MONTHLY REPORTING
<b>Control Point ID:</b>	0700	<b>Param Reported As:</b>	AS NITROGEN
<b>Sample Date:</b>	2017/01	<b>Frequency:</b>	MONTHLY
<b>Regulation:</b>	MISA COMPLIANCE	<b>Sector:</b>	PETROLEUM REFINERIES
<b>Value:</b>	0	<b>Component Type:</b>	MINIMUM
<b>Unit of Measure:</b>	KG/D		
<b>Control Point Name:</b>	PLANT - PROCESS EFFLUENT		
<b>Parameter Name:</b>	AMMONIUM+AMMONIA, TOTAL FILTER.REAC		

**MISA Industrial Wastewater Discharge**

<b>Company Code:</b>	0000130104	<b>Result Structure:</b>	MISA MONTHLY REPORTING
<b>Control Point ID:</b>	0700	<b>Param Reported As:</b>	AS CARBON
<b>Sample Date:</b>	2017/01	<b>Frequency:</b>	MONTHLY
<b>Regulation:</b>	MISA COMPLIANCE	<b>Sector:</b>	PETROLEUM REFINERIES
<b>Value:</b>	22.721	<b>Component Type:</b>	MINIMUM
<b>Unit of Measure:</b>	KG/D		
<b>Control Point Name:</b>	PLANT - PROCESS EFFLUENT		
<b>Parameter Name:</b>	CARBON, DISSOLVED ORGANIC		

**MISA Industrial Wastewater Discharge**

<b>Company Code:</b>	0000130104	<b>Result Structure:</b>	MISA MONTHLY REPORTING
<b>Control Point ID:</b>	0700	<b>Param Reported As:</b>	AS PHOSPHORUS
<b>Sample Date:</b>	2017/01	<b>Frequency:</b>	MONTHLY
<b>Regulation:</b>	MISA COMPLIANCE	<b>Sector:</b>	PETROLEUM REFINERIES
<b>Value:</b>	0.98751	<b>Component Type:</b>	MAXIMUM
<b>Unit of Measure:</b>	KG/D		
<b>Control Point Name:</b>	PLANT - PROCESS EFFLUENT		
<b>Parameter Name:</b>	PHOSPHORUS, UNFILTERED TOTAL		

**MISA Industrial Wastewater Discharge**

<b>Company Code:</b>	0000130104	<b>Result Structure:</b>	MISA MONTHLY REPORTING
<b>Control Point ID:</b>	0700	<b>Param Reported As:</b>	NOT APPLICABLE
<b>Sample Date:</b>	2017/01	<b>Frequency:</b>	MONTHLY
<b>Regulation:</b>	MISA COMPLIANCE	<b>Sector:</b>	PETROLEUM REFINERIES
<b>Value:</b>	7.729	<b>Component Type:</b>	MINIMUM
<b>Unit of Measure:</b>	KG/D		
<b>Control Point Name:</b>	PLANT - PROCESS EFFLUENT		
<b>Parameter Name:</b>	RESIDUE, PARTICULATE		

**MISA Industrial Wastewater Discharge**

<b>Company Code:</b>	0000130104	<b>Result Structure:</b>	MISA MONTHLY REPORTING
<b>Control Point ID:</b>	0800	<b>Param Reported As:</b>	NOT APPLICABLE
<b>Sample Date:</b>	2017/07	<b>Frequency:</b>	MONTHLY
<b>Regulation:</b>	MISA COMPLIANCE	<b>Sector:</b>	PETROLEUM REFINERIES
<b>Value:</b>	0.014101	<b>Component Type:</b>	MINIMUM
<b>Unit of Measure:</b>	KG/D		
<b>Control Point Name:</b>	PLANT - O.T.C.W.		
<b>Parameter Name:</b>	BENZENE C6H6		

**MISA Industrial Wastewater Discharge**

**Company Code:** 0000130104  
**Control Point ID:** 0800  
**Sample Date:** 2017/07  
**Regulation:** MISA COMPLIANCE  
**Value:** 0.015056  
**Unit of Measure:** KG/D  
**Control Point Name:** PLANT - O.T.C.W.  
**Parameter Name:** TOLUENE C7H8

**Result Structure:** MISA MONTHLY REPORTING  
**Param Reported As:** NOT APPLICABLE  
**Frequency:** MONTHLY  
**Sector:** PETROLEUM REFINERIES  
**Component Type:** MAXIMUM

**MISA Industrial Wastewater Discharge**

**Company Code:** 0000130104  
**Control Point ID:** 0700  
**Sample Date:** 2017/01  
**Regulation:** MISA COMPLIANCE  
**Value:** 0.061201  
**Unit of Measure:** KG/D  
**Control Point Name:** PLANT - PROCESS EFFLUENT  
**Parameter Name:** SULPHIDE, UNFILTERED REACTIVE

**Result Structure:** MISA MONTHLY REPORTING  
**Param Reported As:** AS SULPHIDE  
**Frequency:** MONTHLY  
**Sector:** PETROLEUM REFINERIES  
**Component Type:** AVERAGE

**MISA Industrial Wastewater Discharge**

**Company Code:** 0000130104  
**Control Point ID:** 0700  
**Sample Date:** 2017/02  
**Regulation:** MISA COMPLIANCE  
**Value:** 4  
**Unit of Measure:** KG/D  
**Control Point Name:** PLANT - PROCESS EFFLUENT  
**Parameter Name:** CARBON, DISSOLVED ORGANIC

**Result Structure:** MISA MONTHLY REPORTING  
**Param Reported As:** AS CARBON  
**Frequency:** MONTHLY  
**Sector:** PETROLEUM REFINERIES  
**Component Type:** NUM. IN AVERAGE

**MISA Industrial Wastewater Discharge**

**Company Code:** 0000130104  
**Control Point ID:** 0700  
**Sample Date:** 2017/02  
**Regulation:** MISA COMPLIANCE  
**Value:** 3532  
**Unit of Measure:** M3/D  
**Control Point Name:** PLANT - PROCESS EFFLUENT  
**Parameter Name:** FLOW

**Result Structure:** MISA MONTHLY REPORTING  
**Param Reported As:** NOT APPLICABLE  
**Frequency:** MONTHLY  
**Sector:** PETROLEUM REFINERIES  
**Component Type:** MINIMUM

**MISA Industrial Wastewater Discharge**

**Company Code:** 0000130104  
**Control Point ID:** 0700  
**Sample Date:** 2017/02  
**Regulation:** MISA COMPLIANCE  
**Value:** 0.0073118  
**Unit of Measure:** KG/D  
**Control Point Name:** PLANT - PROCESS EFFLUENT  
**Parameter Name:** PHENOLICS, UNFILTERED REACTIVE

**Result Structure:** MISA MONTHLY REPORTING  
**Param Reported As:** AS PHENOL  
**Frequency:** MONTHLY  
**Sector:** PETROLEUM REFINERIES  
**Component Type:** AVERAGE

**MISA Industrial Wastewater Discharge**

**Company Code:** 0000130104  
**Control Point ID:** 0800  
**Sample Date:** 2017/09  
**Regulation:** MISA COMPLIANCE

**Result Structure:** MISA MONTHLY REPORTING  
**Param Reported As:** AS SULPHIDE  
**Frequency:** MONTHLY  
**Sector:** PETROLEUM REFINERIES

**Value:** 0.51767 **Component Type:** MAXIMUM  
**Unit of Measure:** KG/D  
**Control Point Name:** PLANT - O.T.C.W.  
**Parameter Name:** SULPHIDE, UNFILTERED REACTIVE

**MISA Industrial Wastewater Discharge**

**Company Code:** 0000130104 **Result Structure:** MISA MONTHLY REPORTING  
**Control Point ID:** 0800 **Param Reported As:** NOT APPLICABLE  
**Sample Date:** 2017/10 **Frequency:** MONTHLY  
**Regulation:** MISA COMPLIANCE **Sector:** PETROLEUM REFINERIES  
**Value:** 0.012716 **Component Type:** AVERAGE  
**Unit of Measure:** KG/D  
**Control Point Name:** PLANT - O.T.C.W.  
**Parameter Name:** BENZENE C6H6

**MISA Industrial Wastewater Discharge**

**Company Code:** 0000130104 **Result Structure:** MISA MONTHLY REPORTING  
**Control Point ID:** 0800 **Param Reported As:** NOT APPLICABLE  
**Sample Date:** 2017/10 **Frequency:** MONTHLY  
**Regulation:** MISA COMPLIANCE **Sector:** PETROLEUM REFINERIES  
**Value:** 4 **Component Type:** NUM. IN AVERAGE  
**Unit of Measure:** KG/D  
**Control Point Name:** PLANT - O.T.C.W.  
**Parameter Name:** BENZENE C6H6

**MISA Industrial Wastewater Discharge**

**Company Code:** 0000130104 **Result Structure:** MISA MONTHLY REPORTING  
**Control Point ID:** 0700 **Param Reported As:** AS CARBON  
**Sample Date:** 2017/11 **Frequency:** MONTHLY  
**Regulation:** MISA COMPLIANCE **Sector:** PETROLEUM REFINERIES  
**Value:** 23.888 **Component Type:** AVERAGE  
**Unit of Measure:** KG/D  
**Control Point Name:** PLANT - PROCESS EFFLUENT  
**Parameter Name:** CARBON, DISSOLVED ORGANIC

**MISA Industrial Wastewater Discharge**

**Company Code:** 0000130104 **Result Structure:** MISA MONTHLY REPORTING  
**Control Point ID:** 0700 **Param Reported As:** AS PHENOL  
**Sample Date:** 2017/11 **Frequency:** MONTHLY  
**Regulation:** MISA COMPLIANCE **Sector:** PETROLEUM REFINERIES  
**Value:** 0.0069296 **Component Type:** AVERAGE  
**Unit of Measure:** KG/D  
**Control Point Name:** PLANT - PROCESS EFFLUENT  
**Parameter Name:** PHENOLICS, UNFILTERED REACTIVE

**MISA Industrial Wastewater Discharge**

**Company Code:** 0000130104 **Result Structure:** MISA MONTHLY REPORTING  
**Control Point ID:** 0700 **Param Reported As:** AS PHENOL  
**Sample Date:** 2017/11 **Frequency:** MONTHLY  
**Regulation:** MISA COMPLIANCE **Sector:** PETROLEUM REFINERIES  
**Value:** 0.009481 **Component Type:** MAXIMUM  
**Unit of Measure:** KG/D  
**Control Point Name:** PLANT - PROCESS EFFLUENT  
**Parameter Name:** PHENOLICS, UNFILTERED REACTIVE

**MISA Industrial Wastewater Discharge**

**Company Code:** 0000130104  
**Control Point ID:** 0700  
**Sample Date:** 2017/12  
**Regulation:** MISA COMPLIANCE  
**Value:** 4.841  
**Unit of Measure:** KG/D  
**Control Point Name:** PLANT - PROCESS EFFLUENT  
**Parameter Name:** RESIDUE, PARTICULATE

**Result Structure:** MISA MONTHLY REPORTING  
**Param Reported As:** NOT APPLICABLE  
**Frequency:** MONTHLY  
**Sector:** PETROLEUM REFINERIES  
**Component Type:** AVERAGE

**MISA Industrial Wastewater Discharge**

**Company Code:** 0000130104  
**Control Point ID:** 0700  
**Sample Date:** 2017/12  
**Regulation:** MISA COMPLIANCE  
**Value:** 4.649  
**Unit of Measure:** KG/D  
**Control Point Name:** PLANT - PROCESS EFFLUENT  
**Parameter Name:** RESIDUE, PARTICULATE

**Result Structure:** MISA MONTHLY REPORTING  
**Param Reported As:** NOT APPLICABLE  
**Frequency:** MONTHLY  
**Sector:** PETROLEUM REFINERIES  
**Component Type:** MINIMUM

**MISA Industrial Wastewater Discharge**

**Company Code:** 0000130104  
**Control Point ID:** 0700  
**Sample Date:** 2017/12  
**Regulation:** MISA COMPLIANCE  
**Value:** 4  
**Unit of Measure:** KG/D  
**Control Point Name:** PLANT - PROCESS EFFLUENT  
**Parameter Name:** SOLVENT EXTRACTABLES

**Result Structure:** MISA MONTHLY REPORTING  
**Param Reported As:** NOT APPLICABLE  
**Frequency:** MONTHLY  
**Sector:** PETROLEUM REFINERIES  
**Component Type:** NUM. IN AVERAGE

**MISA Industrial Wastewater Discharge**

**Company Code:** 0000130104  
**Control Point ID:** 0700  
**Sample Date:** 2017/01  
**Regulation:** MISA COMPLIANCE  
**Value:** 0  
**Unit of Measure:** KG/D  
**Control Point Name:** PLANT - PROCESS EFFLUENT  
**Parameter Name:** AMMONIUM+AMMONIA, TOTAL FILTER.REAC

**Result Structure:** MISA MONTHLY REPORTING  
**Param Reported As:** AS NITROGEN  
**Frequency:** MONTHLY  
**Sector:** PETROLEUM REFINERIES  
**Component Type:** AVERAGE

**MISA Industrial Wastewater Discharge**

**Company Code:** 0000130104  
**Control Point ID:** 0700  
**Sample Date:** 2017/01  
**Regulation:** MISA COMPLIANCE  
**Value:** 4  
**Unit of Measure:** KG/D  
**Control Point Name:** PLANT - PROCESS EFFLUENT  
**Parameter Name:** AMMONIUM+AMMONIA, TOTAL FILTER.REAC

**Result Structure:** MISA MONTHLY REPORTING  
**Param Reported As:** AS NITROGEN  
**Frequency:** MONTHLY  
**Sector:** PETROLEUM REFINERIES  
**Component Type:** NUM. IN AVERAGE

**MISA Industrial Wastewater Discharge**

**Company Code:** 0000130104

**Result Structure:** MISA MONTHLY REPORTING

**Control Point ID:** 0700  
**Sample Date:** 2017/01  
**Regulation:** MISA COMPLIANCE  
**Value:** 18.998  
**Unit of Measure:** KG/D  
**Control Point Name:** PLANT - PROCESS EFFLUENT  
**Parameter Name:** RESIDUE, PARTICULATE

**Param Reported As:** NOT APPLICABLE  
**Frequency:** MONTHLY  
**Sector:** PETROLEUM REFINERIES  
**Component Type:** MAXIMUM

**MISA Industrial Wastewater Discharge**

**Company Code:** 0000130104  
**Control Point ID:** 0700  
**Sample Date:** 2017/01  
**Regulation:** MISA COMPLIANCE  
**Value:** 18.998  
**Unit of Measure:** KG/D  
**Control Point Name:** PLANT - PROCESS EFFLUENT  
**Parameter Name:** RESIDUE,PART LOSS ON IGNIT.

**Result Structure:** MISA MONTHLY REPORTING  
**Param Reported As:** NOT APPLICABLE  
**Frequency:** MONTHLY  
**Sector:** PETROLEUM REFINERIES  
**Component Type:** MAXIMUM

**MISA Industrial Wastewater Discharge**

**Company Code:** 0000130104  
**Control Point ID:** 0700  
**Sample Date:** 2017/01  
**Regulation:** MISA COMPLIANCE  
**Value:** 5.795  
**Unit of Measure:** KG/D  
**Control Point Name:** PLANT - PROCESS EFFLUENT  
**Parameter Name:** RESIDUE,PART LOSS ON IGNIT.

**Result Structure:** MISA MONTHLY REPORTING  
**Param Reported As:** NOT APPLICABLE  
**Frequency:** MONTHLY  
**Sector:** PETROLEUM REFINERIES  
**Component Type:** MINIMUM

**MISA Industrial Wastewater Discharge**

**Company Code:** 0000130104  
**Control Point ID:** 0800  
**Sample Date:** 2017/07  
**Regulation:** MISA COMPLIANCE  
**Value:** 0.070505  
**Unit of Measure:** KG/D  
**Control Point Name:** PLANT - O.T.C.W.  
**Parameter Name:** PHENOLICS, UNFILTERED REACTIVE

**Result Structure:** MISA MONTHLY REPORTING  
**Param Reported As:** AS PHENOL  
**Frequency:** MONTHLY  
**Sector:** PETROLEUM REFINERIES  
**Component Type:** MINIMUM

**MISA Industrial Wastewater Discharge**

**Company Code:** 0000130104  
**Control Point ID:** 0800  
**Sample Date:** 2017/07  
**Regulation:** MISA COMPLIANCE  
**Value:** 4  
**Unit of Measure:** KG/D  
**Control Point Name:** PLANT - O.T.C.W.  
**Parameter Name:** PHENOLICS, UNFILTERED REACTIVE

**Result Structure:** MISA MONTHLY REPORTING  
**Param Reported As:** AS PHENOL  
**Frequency:** MONTHLY  
**Sector:** PETROLEUM REFINERIES  
**Component Type:** NUM. IN AVERAGE

**MISA Industrial Wastewater Discharge**

**Company Code:** 0000130104  
**Control Point ID:** 0800  
**Sample Date:** 2017/07  
**Regulation:** MISA COMPLIANCE  
**Value:** 0.014101  
**Unit of Measure:** KG/D

**Result Structure:** MISA MONTHLY REPORTING  
**Param Reported As:** NOT APPLICABLE  
**Frequency:** MONTHLY  
**Sector:** PETROLEUM REFINERIES  
**Component Type:** MINIMUM

**Control Point Name:** PLANT - O.T.C.W.  
**Parameter Name:** TOLUENE C7H8

**MISA Industrial Wastewater Discharge**

**Company Code:** 0000130104  
**Control Point ID:** 0800  
**Sample Date:** 2017/08  
**Regulation:** MISA COMPLIANCE  
**Value:** 5  
**Unit of Measure:** KG/D  
**Control Point Name:** PLANT - O.T.C.W.  
**Parameter Name:** BENZENE C6H6

**Result Structure:** MISA MONTHLY REPORTING  
**Param Reported As:** NOT APPLICABLE  
**Frequency:** MONTHLY  
**Sector:** PETROLEUM REFINERIES  
**Component Type:** NUM. IN AVERAGE

**MISA Industrial Wastewater Discharge**

**Company Code:** 0000130104  
**Control Point ID:** 0700  
**Sample Date:** 2017/02  
**Regulation:** MISA COMPLIANCE  
**Value:** 26.039  
**Unit of Measure:** KG/D  
**Control Point Name:** PLANT - PROCESS EFFLUENT  
**Parameter Name:** CARBON, DISSOLVED ORGANIC

**Result Structure:** MISA MONTHLY REPORTING  
**Param Reported As:** AS CARBON  
**Frequency:** MONTHLY  
**Sector:** PETROLEUM REFINERIES  
**Component Type:** AVERAGE

**MISA Industrial Wastewater Discharge**

**Company Code:** 0000130104  
**Control Point ID:** 0700  
**Sample Date:** 2017/02  
**Regulation:** MISA COMPLIANCE  
**Value:** 4  
**Unit of Measure:** KG/D  
**Control Point Name:** PLANT - PROCESS EFFLUENT  
**Parameter Name:** RESIDUE, PARTICULATE

**Result Structure:** MISA MONTHLY REPORTING  
**Param Reported As:** NOT APPLICABLE  
**Frequency:** MONTHLY  
**Sector:** PETROLEUM REFINERIES  
**Component Type:** NUM. IN AVERAGE

**MISA Industrial Wastewater Discharge**

**Company Code:** 0000130104  
**Control Point ID:** 0800  
**Sample Date:** 2017/09  
**Regulation:** MISA COMPLIANCE  
**Value:** 71128.1  
**Unit of Measure:** M3/D  
**Control Point Name:** PLANT - O.T.C.W.  
**Parameter Name:** FLOW

**Result Structure:** MISA MONTHLY REPORTING  
**Param Reported As:** NOT APPLICABLE  
**Frequency:** MONTHLY  
**Sector:** PETROLEUM REFINERIES  
**Component Type:** MINIMUM

**MISA Industrial Wastewater Discharge**

**Company Code:** 0000130104  
**Control Point ID:** 0800  
**Sample Date:** 2017/10  
**Regulation:** MISA COMPLIANCE  
**Value:** 70953.2  
**Unit of Measure:** M3/D  
**Control Point Name:** PLANT - O.T.C.W.  
**Parameter Name:** FLOW

**Result Structure:** MISA MONTHLY REPORTING  
**Param Reported As:** NOT APPLICABLE  
**Frequency:** MONTHLY  
**Sector:** PETROLEUM REFINERIES  
**Component Type:** MAXIMUM

**MISA Industrial Wastewater**



**Discharge**

**Company Code:** 0000130104  
**Control Point ID:** 0700  
**Sample Date:** 2017/02  
**Regulation:** MISA COMPLIANCE  
**Value:** 0.053267  
**Unit of Measure:** KG/D  
**Control Point Name:** PLANT - PROCESS EFFLUENT  
**Parameter Name:** SULPHIDE, UNFILTERED REACTIVE

**Result Structure:** MISA MONTHLY REPORTING  
**Param Reported As:** AS SULPHIDE  
**Frequency:** MONTHLY  
**Sector:** PETROLEUM REFINERIES  
**Component Type:** AVERAGE

**MISA Industrial Wastewater Discharge**

**Company Code:** 0000130104  
**Control Point ID:** 0700  
**Sample Date:** 2017/02  
**Regulation:** MISA COMPLIANCE  
**Value:** 0.064694  
**Unit of Measure:** KG/D  
**Control Point Name:** PLANT - PROCESS EFFLUENT  
**Parameter Name:** SULPHIDE, UNFILTERED REACTIVE

**Result Structure:** MISA MONTHLY REPORTING  
**Param Reported As:** AS SULPHIDE  
**Frequency:** MONTHLY  
**Sector:** PETROLEUM REFINERIES  
**Component Type:** MAXIMUM

**MISA Industrial Wastewater Discharge**

**Company Code:** 0000130104  
**Control Point ID:** 0800  
**Sample Date:** 2017/10  
**Regulation:** MISA COMPLIANCE  
**Value:** 0.014191  
**Unit of Measure:** KG/D  
**Control Point Name:** PLANT - O.T.C.W.  
**Parameter Name:** TOLUENE C7H8

**Result Structure:** MISA MONTHLY REPORTING  
**Param Reported As:** NOT APPLICABLE  
**Frequency:** MONTHLY  
**Sector:** PETROLEUM REFINERIES  
**Component Type:** MAXIMUM

**MISA Industrial Wastewater Discharge**

**Company Code:** 0000130104  
**Control Point ID:** 0800  
**Sample Date:** 2017/10  
**Regulation:** MISA COMPLIANCE  
**Value:** 0.0089734  
**Unit of Measure:** KG/D  
**Control Point Name:** PLANT - O.T.C.W.  
**Parameter Name:** TOLUENE C7H8

**Result Structure:** MISA MONTHLY REPORTING  
**Param Reported As:** NOT APPLICABLE  
**Frequency:** MONTHLY  
**Sector:** PETROLEUM REFINERIES  
**Component Type:** MINIMUM

**MISA Industrial Wastewater Discharge**

**Company Code:** 0000130104  
**Control Point ID:** 0800  
**Sample Date:** 2017/10  
**Regulation:** MISA COMPLIANCE  
**Value:** 4  
**Unit of Measure:** KG/D  
**Control Point Name:** PLANT - O.T.C.W.  
**Parameter Name:** TOLUENE C7H8

**Result Structure:** MISA MONTHLY REPORTING  
**Param Reported As:** NOT APPLICABLE  
**Frequency:** MONTHLY  
**Sector:** PETROLEUM REFINERIES  
**Component Type:** NUM. IN AVERAGE

**MISA Industrial Wastewater Discharge**

**Company Code:** 0000130104  
**Control Point ID:** 0800  
**Sample Date:** 2017/11

**Result Structure:** MISA MONTHLY REPORTING  
**Param Reported As:** NOT APPLICABLE  
**Frequency:** MONTHLY

**Regulation:** MISA COMPLIANCE  
**Value:** 0.014868  
**Unit of Measure:** KG/D  
**Control Point Name:** PLANT - O.T.C.W.  
**Parameter Name:** BENZENE C6H6  
**Sector:** PETROLEUM REFINERIES  
**Component Type:** AVERAGE

**MISA Industrial Wastewater Discharge**

**Company Code:** 0000130104  
**Control Point ID:** 0700  
**Sample Date:** 2017/02  
**Regulation:** MISA COMPLIANCE  
**Value:** 0.042511  
**Unit of Measure:** KG/D  
**Control Point Name:** PLANT - PROCESS EFFLUENT  
**Parameter Name:** SULPHIDE, UNFILTERED REACTIVE  
**Result Structure:** MISA MONTHLY REPORTING  
**Param Reported As:** AS SULPHIDE  
**Frequency:** MONTHLY  
**Sector:** PETROLEUM REFINERIES  
**Component Type:** MINIMUM

**MISA Industrial Wastewater Discharge**

**Company Code:** 0000130104  
**Control Point ID:** 0700  
**Sample Date:** 2017/03  
**Regulation:** MISA COMPLIANCE  
**Value:** 23.844  
**Unit of Measure:** KG/D  
**Control Point Name:** PLANT - PROCESS EFFLUENT  
**Parameter Name:** CARBON, DISSOLVED ORGANIC  
**Result Structure:** MISA MONTHLY REPORTING  
**Param Reported As:** AS CARBON  
**Frequency:** MONTHLY  
**Sector:** PETROLEUM REFINERIES  
**Component Type:** AVERAGE

**MISA Industrial Wastewater Discharge**

**Company Code:** 0000130104  
**Control Point ID:** 0700  
**Sample Date:** 2017/03  
**Regulation:** MISA COMPLIANCE  
**Value:** 5  
**Unit of Measure:** KG/D  
**Control Point Name:** PLANT - PROCESS EFFLUENT  
**Parameter Name:** CARBON, DISSOLVED ORGANIC  
**Result Structure:** MISA MONTHLY REPORTING  
**Param Reported As:** AS CARBON  
**Frequency:** MONTHLY  
**Sector:** PETROLEUM REFINERIES  
**Component Type:** NUM. IN AVERAGE

**MISA Industrial Wastewater Discharge**

**Company Code:** 0000130104  
**Control Point ID:** 0700  
**Sample Date:** 2017/03  
**Regulation:** MISA COMPLIANCE  
**Value:** 0.003406  
**Unit of Measure:** KG/D  
**Control Point Name:** PLANT - PROCESS EFFLUENT  
**Parameter Name:** PHENOLICS, UNFILTERED REACTIVE  
**Result Structure:** MISA MONTHLY REPORTING  
**Param Reported As:** AS PHENOL  
**Frequency:** MONTHLY  
**Sector:** PETROLEUM REFINERIES  
**Component Type:** MINIMUM

**MISA Industrial Wastewater Discharge**

**Company Code:** 0000130104  
**Control Point ID:** 0700  
**Sample Date:** 2017/03  
**Regulation:** MISA COMPLIANCE  
**Value:** 0.19197  
**Unit of Measure:** KG/D  
**Control Point Name:** PLANT - PROCESS EFFLUENT  
**Parameter Name:** PHOSPHORUS, UNFILTERED TOTAL  
**Result Structure:** MISA MONTHLY REPORTING  
**Param Reported As:** AS PHOSPHORUS  
**Frequency:** MONTHLY  
**Sector:** PETROLEUM REFINERIES  
**Component Type:** MINIMUM

**MISA Industrial Wastewater Discharge**

<b>Company Code:</b>	0000130104	<b>Result Structure:</b>	MISA MONTHLY REPORTING
<b>Control Point ID:</b>	0700	<b>Param Reported As:</b>	AS PHOSPHORUS
<b>Sample Date:</b>	2017/03	<b>Frequency:</b>	MONTHLY
<b>Regulation:</b>	MISA COMPLIANCE	<b>Sector:</b>	PETROLEUM REFINERIES
<b>Value:</b>	5	<b>Component Type:</b>	NUM. IN AVERAGE
<b>Unit of Measure:</b>	KG/D		
<b>Control Point Name:</b>	PLANT - PROCESS EFFLUENT		
<b>Parameter Name:</b>	PHOSPHORUS, UNFILTERED TOTAL		

**MISA Industrial Wastewater Discharge**

<b>Company Code:</b>	0000130104	<b>Result Structure:</b>	MISA MONTHLY REPORTING
<b>Control Point ID:</b>	0700	<b>Param Reported As:</b>	NOT APPLICABLE
<b>Sample Date:</b>	2017/03	<b>Frequency:</b>	MONTHLY
<b>Regulation:</b>	MISA COMPLIANCE	<b>Sector:</b>	PETROLEUM REFINERIES
<b>Value:</b>	6.0852	<b>Component Type:</b>	AVERAGE
<b>Unit of Measure:</b>	KG/D		
<b>Control Point Name:</b>	PLANT - PROCESS EFFLUENT		
<b>Parameter Name:</b>	RESIDUE, PARTICULATE		

**MISA Industrial Wastewater Discharge**

<b>Company Code:</b>	0000130104	<b>Result Structure:</b>	MISA MONTHLY REPORTING
<b>Control Point ID:</b>	0800	<b>Param Reported As:</b>	AS SULPHIDE
<b>Sample Date:</b>	2017/10	<b>Frequency:</b>	MONTHLY
<b>Regulation:</b>	MISA COMPLIANCE	<b>Sector:</b>	PETROLEUM REFINERIES
<b>Value:</b>	0.31407	<b>Component Type:</b>	MINIMUM
<b>Unit of Measure:</b>	KG/D		
<b>Control Point Name:</b>	PLANT - O.T.C.W.		
<b>Parameter Name:</b>	SULPHIDE, UNFILTERED REACTIVE		

**MISA Industrial Wastewater Discharge**

<b>Company Code:</b>	0000130104	<b>Result Structure:</b>	MISA MONTHLY REPORTING
<b>Control Point ID:</b>	0800	<b>Param Reported As:</b>	NOT APPLICABLE
<b>Sample Date:</b>	2017/11	<b>Frequency:</b>	MONTHLY
<b>Regulation:</b>	MISA COMPLIANCE	<b>Sector:</b>	PETROLEUM REFINERIES
<b>Value:</b>	0.014206	<b>Component Type:</b>	MINIMUM
<b>Unit of Measure:</b>	KG/D		
<b>Control Point Name:</b>	PLANT - O.T.C.W.		
<b>Parameter Name:</b>	BENZENE C6H6		

**MISA Industrial Wastewater Discharge**

<b>Company Code:</b>	0000130104	<b>Result Structure:</b>	MISA MONTHLY REPORTING
<b>Control Point ID:</b>	0800	<b>Param Reported As:</b>	NOT APPLICABLE
<b>Sample Date:</b>	2017/11	<b>Frequency:</b>	MONTHLY
<b>Regulation:</b>	MISA COMPLIANCE	<b>Sector:</b>	PETROLEUM REFINERIES
<b>Value:</b>	0.015411	<b>Component Type:</b>	MAXIMUM
<b>Unit of Measure:</b>	KG/D		
<b>Control Point Name:</b>	PLANT - O.T.C.W.		
<b>Parameter Name:</b>	TOLUENE C7H8		

**MISA Industrial Wastewater Discharge**

<b>Company Code:</b>	0000130104	<b>Result Structure:</b>	MISA MONTHLY REPORTING
<b>Control Point ID:</b>	0700	<b>Param Reported As:</b>	AS CARBON
<b>Sample Date:</b>	2017/04	<b>Frequency:</b>	MONTHLY
<b>Regulation:</b>	MISA COMPLIANCE	<b>Sector:</b>	PETROLEUM REFINERIES
<b>Value:</b>	65.826	<b>Component Type:</b>	MAXIMUM
<b>Unit of Measure:</b>	KG/D		
<b>Control Point Name:</b>	PLANT - PROCESS EFFLUENT		
<b>Parameter Name:</b>	CARBON, DISSOLVED ORGANIC		

**MISA Industrial Wastewater Discharge**

<b>Company Code:</b>	0000130104	<b>Result Structure:</b>	MISA MONTHLY REPORTING
<b>Control Point ID:</b>	0800	<b>Param Reported As:</b>	NOT APPLICABLE
<b>Sample Date:</b>	2017/12	<b>Frequency:</b>	MONTHLY
<b>Regulation:</b>	MISA COMPLIANCE	<b>Sector:</b>	PETROLEUM REFINERIES
<b>Value:</b>	79025.5	<b>Component Type:</b>	MAXIMUM
<b>Unit of Measure:</b>	M3/D		
<b>Control Point Name:</b>	PLANT - O.T.C.W.		
<b>Parameter Name:</b>	FLOW		

**MISA Industrial Wastewater Discharge**

<b>Company Code:</b>	0000130104	<b>Result Structure:</b>	MISA MONTHLY REPORTING
<b>Control Point ID:</b>	0800	<b>Param Reported As:</b>	AS SULPHIDE
<b>Sample Date:</b>	2017/12	<b>Frequency:</b>	MONTHLY
<b>Regulation:</b>	MISA COMPLIANCE	<b>Sector:</b>	PETROLEUM REFINERIES
<b>Value:</b>	0.55318	<b>Component Type:</b>	MAXIMUM
<b>Unit of Measure:</b>	KG/D		
<b>Control Point Name:</b>	PLANT - O.T.C.W.		
<b>Parameter Name:</b>	SULPHIDE, UNFILTERED REACTIVE		

**MISA Industrial Wastewater Discharge**

<b>Company Code:</b>	0000130104	<b>Result Structure:</b>	MISA MONTHLY REPORTING
<b>Control Point ID:</b>	0800	<b>Param Reported As:</b>	AS SULPHIDE
<b>Sample Date:</b>	2017/12	<b>Frequency:</b>	MONTHLY
<b>Regulation:</b>	MISA COMPLIANCE	<b>Sector:</b>	PETROLEUM REFINERIES
<b>Value:</b>	4	<b>Component Type:</b>	NUM. IN AVERAGE
<b>Unit of Measure:</b>	KG/D		
<b>Control Point Name:</b>	PLANT - O.T.C.W.		
<b>Parameter Name:</b>	SULPHIDE, UNFILTERED REACTIVE		

**MISA Industrial Wastewater Discharge**

<b>Company Code:</b>	0000130104	<b>Result Structure:</b>	MISA MONTHLY REPORTING
<b>Control Point ID:</b>	0800	<b>Param Reported As:</b>	AS PHENOL
<b>Sample Date:</b>	2017/01	<b>Frequency:</b>	MONTHLY
<b>Regulation:</b>	MISA COMPLIANCE	<b>Sector:</b>	PETROLEUM REFINERIES
<b>Value:</b>	0.071124	<b>Component Type:</b>	MINIMUM
<b>Unit of Measure:</b>	KG/D		
<b>Control Point Name:</b>	PLANT - O.T.C.W.		
<b>Parameter Name:</b>	PHENOLICS, UNFILTERED REACTIVE		

**MISA Industrial Wastewater Discharge**

<b>Company Code:</b>	0000130104	<b>Result Structure:</b>	MISA MONTHLY REPORTING
<b>Control Point ID:</b>	0800	<b>Param Reported As:</b>	NOT APPLICABLE
<b>Sample Date:</b>	2017/02	<b>Frequency:</b>	MONTHLY
<b>Regulation:</b>	MISA COMPLIANCE	<b>Sector:</b>	PETROLEUM REFINERIES
<b>Value:</b>	74408.6	<b>Component Type:</b>	MAXIMUM

**Unit of Measure:** M3/D  
**Control Point Name:** PLANT - O.T.C.W.  
**Parameter Name:** FLOW

**MISA Industrial Wastewater**  
**Discharge**

**Company Code:** 0000130104  
**Control Point ID:** 0800  
**Sample Date:** 2017/02  
**Regulation:** MISA COMPLIANCE  
**Value:** 0.013955  
**Unit of Measure:** KG/D  
**Control Point Name:** PLANT - O.T.C.W.  
**Parameter Name:** TOLUENE C7H8

**Result Structure:** MISA MONTHLY REPORTING  
**Param Reported As:** NOT APPLICABLE  
**Frequency:** MONTHLY  
**Sector:** PETROLEUM REFINERIES  
**Component Type:** MINIMUM

**MISA Industrial Wastewater**  
**Discharge**

**Company Code:** 0000130104  
**Control Point ID:** 0800  
**Sample Date:** 2017/03  
**Regulation:** MISA COMPLIANCE  
**Value:** 0.014647  
**Unit of Measure:** KG/D  
**Control Point Name:** PLANT - O.T.C.W.  
**Parameter Name:** BENZENE C6H6

**Result Structure:** MISA MONTHLY REPORTING  
**Param Reported As:** NOT APPLICABLE  
**Frequency:** MONTHLY  
**Sector:** PETROLEUM REFINERIES  
**Component Type:** MAXIMUM

**MISA Industrial Wastewater**  
**Discharge**

**Company Code:** 0000130104  
**Control Point ID:** 0800  
**Sample Date:** 2017/03  
**Regulation:** MISA COMPLIANCE  
**Value:** 5  
**Unit of Measure:** KG/D  
**Control Point Name:** PLANT - O.T.C.W.  
**Parameter Name:** SULPHIDE, UNFILTERED REACTIVE

**Result Structure:** MISA MONTHLY REPORTING  
**Param Reported As:** AS SULPHIDE  
**Frequency:** MONTHLY  
**Sector:** PETROLEUM REFINERIES  
**Component Type:** NUM. IN AVERAGE

**MISA Industrial Wastewater**  
**Discharge**

**Company Code:** 0000130104  
**Control Point ID:** 0800  
**Sample Date:** 2017/04  
**Regulation:** MISA COMPLIANCE  
**Value:** 70475.4  
**Unit of Measure:** M3/D  
**Control Point Name:** PLANT - O.T.C.W.  
**Parameter Name:** FLOW

**Result Structure:** MISA MONTHLY REPORTING  
**Param Reported As:** NOT APPLICABLE  
**Frequency:** MONTHLY  
**Sector:** PETROLEUM REFINERIES  
**Component Type:** MINIMUM

**MISA Industrial Wastewater**  
**Discharge**

**Company Code:** 0000130104  
**Control Point ID:** 0800  
**Sample Date:** 2017/11  
**Regulation:** MISA COMPLIANCE  
**Value:** 74338.7  
**Unit of Measure:** M3/D  
**Control Point Name:** PLANT - O.T.C.W.  
**Parameter Name:** FLOW

**Result Structure:** MISA MONTHLY REPORTING  
**Param Reported As:** NOT APPLICABLE  
**Frequency:** MONTHLY  
**Sector:** PETROLEUM REFINERIES  
**Component Type:** AVERAGE

**MISA Industrial Wastewater Discharge**

<b>Company Code:</b>	0000130104	<b>Result Structure:</b>	MISA MONTHLY REPORTING
<b>Control Point ID:</b>	0800	<b>Param Reported As:</b>	AS PHENOL
<b>Sample Date:</b>	2017/11	<b>Frequency:</b>	MONTHLY
<b>Regulation:</b>	MISA COMPLIANCE	<b>Sector:</b>	PETROLEUM REFINERIES
<b>Value:</b>	0.074339	<b>Component Type:</b>	AVERAGE
<b>Unit of Measure:</b>	KG/D		
<b>Control Point Name:</b>	PLANT - O.T.C.W.		
<b>Parameter Name:</b>	PHENOLICS, UNFILTERED REACTIVE		

**MISA Industrial Wastewater Discharge**

<b>Company Code:</b>	0000130104	<b>Result Structure:</b>	MISA MONTHLY REPORTING
<b>Control Point ID:</b>	0800	<b>Param Reported As:</b>	AS PHENOL
<b>Sample Date:</b>	2017/11	<b>Frequency:</b>	MONTHLY
<b>Regulation:</b>	MISA COMPLIANCE	<b>Sector:</b>	PETROLEUM REFINERIES
<b>Value:</b>	0.077058	<b>Component Type:</b>	MAXIMUM
<b>Unit of Measure:</b>	KG/D		
<b>Control Point Name:</b>	PLANT - O.T.C.W.		
<b>Parameter Name:</b>	PHENOLICS, UNFILTERED REACTIVE		

**MISA Industrial Wastewater Discharge**

<b>Company Code:</b>	0000130104	<b>Result Structure:</b>	MISA MONTHLY REPORTING
<b>Control Point ID:</b>	0700	<b>Param Reported As:</b>	NOT APPLICABLE
<b>Sample Date:</b>	2017/03	<b>Frequency:</b>	MONTHLY
<b>Regulation:</b>	MISA COMPLIANCE	<b>Sector:</b>	PETROLEUM REFINERIES
<b>Value:</b>	31	<b>Component Type:</b>	NUM. IN AVERAGE
<b>Unit of Measure:</b>	KG/D		
<b>Control Point Name:</b>	PLANT - PROCESS EFFLUENT		
<b>Parameter Name:</b>	RESIDUE,PART LOSS ON IGNIT.		

**MISA Industrial Wastewater Discharge**

<b>Company Code:</b>	0000130104	<b>Result Structure:</b>	MISA MONTHLY REPORTING
<b>Control Point ID:</b>	0700	<b>Param Reported As:</b>	AS PHENOL
<b>Sample Date:</b>	2017/04	<b>Frequency:</b>	MONTHLY
<b>Regulation:</b>	MISA COMPLIANCE	<b>Sector:</b>	PETROLEUM REFINERIES
<b>Value:</b>	0.0080599	<b>Component Type:</b>	AVERAGE
<b>Unit of Measure:</b>	KG/D		
<b>Control Point Name:</b>	PLANT - PROCESS EFFLUENT		
<b>Parameter Name:</b>	PHENOLICS, UNFILTERED REACTIVE		

**MISA Industrial Wastewater Discharge**

<b>Company Code:</b>	0000130104	<b>Result Structure:</b>	MISA MONTHLY REPORTING
<b>Control Point ID:</b>	0700	<b>Param Reported As:</b>	AS PHOSPHORUS
<b>Sample Date:</b>	2017/04	<b>Frequency:</b>	MONTHLY
<b>Regulation:</b>	MISA COMPLIANCE	<b>Sector:</b>	PETROLEUM REFINERIES
<b>Value:</b>	4	<b>Component Type:</b>	NUM. IN AVERAGE
<b>Unit of Measure:</b>	KG/D		
<b>Control Point Name:</b>	PLANT - PROCESS EFFLUENT		
<b>Parameter Name:</b>	PHOSPHORUS,UNFILTERED TOTAL		

**MISA Industrial Wastewater Discharge**

<b>Company Code:</b>	0000130104	<b>Result Structure:</b>	MISA MONTHLY REPORTING
<b>Control Point ID:</b>	0800	<b>Param Reported As:</b>	AS PHENOL

**Sample Date:** 2017/12  
**Regulation:** MISA COMPLIANCE  
**Value:** 4  
**Unit of Measure:** KG/D  
**Control Point Name:** PLANT - O.T.C.W.  
**Parameter Name:** PHENOLICS, UNFILTERED REACTIVE

**Frequency:** MONTHLY  
**Sector:** PETROLEUM REFINERIES  
**Component Type:** NUM. IN AVERAGE

**MISA Industrial Wastewater Discharge**

**Company Code:** 0000130104  
**Control Point ID:** 0700  
**Sample Date:** 2017/04  
**Regulation:** MISA COMPLIANCE  
**Value:** 0.066952  
**Unit of Measure:** KG/D  
**Control Point Name:** PLANT - PROCESS EFFLUENT  
**Parameter Name:** SULPHIDE, UNFILTERED REACTIVE

**Result Structure:** MISA MONTHLY REPORTING  
**Param Reported As:** AS SULPHIDE  
**Frequency:** MONTHLY  
**Sector:** PETROLEUM REFINERIES  
**Component Type:** AVERAGE

**MISA Industrial Wastewater Discharge**

**Company Code:** 0000130104  
**Control Point ID:** 0700  
**Sample Date:** 2017/05  
**Regulation:** MISA COMPLIANCE  
**Value:** 57.229  
**Unit of Measure:** KG/D  
**Control Point Name:** PLANT - PROCESS EFFLUENT  
**Parameter Name:** CARBON, DISSOLVED ORGANIC

**Result Structure:** MISA MONTHLY REPORTING  
**Param Reported As:** AS CARBON  
**Frequency:** MONTHLY  
**Sector:** PETROLEUM REFINERIES  
**Component Type:** MAXIMUM

**MISA Industrial Wastewater Discharge**

**Company Code:** 0000130104  
**Control Point ID:** 0700  
**Sample Date:** 2017/05  
**Regulation:** MISA COMPLIANCE  
**Value:** 4849  
**Unit of Measure:** M3/D  
**Control Point Name:** PLANT - PROCESS EFFLUENT  
**Parameter Name:** FLOW

**Result Structure:** MISA MONTHLY REPORTING  
**Param Reported As:** NOT APPLICABLE  
**Frequency:** MONTHLY  
**Sector:** PETROLEUM REFINERIES  
**Component Type:** MINIMUM

**MISA Industrial Wastewater Discharge**

**Company Code:** 0000130104  
**Control Point ID:** 0700  
**Sample Date:** 2017/04  
**Regulation:** MISA COMPLIANCE  
**Value:** 4  
**Unit of Measure:** KG/D  
**Control Point Name:** PLANT - PROCESS EFFLUENT  
**Parameter Name:** RESIDUE, PARTICULATE

**Result Structure:** MISA MONTHLY REPORTING  
**Param Reported As:** NOT APPLICABLE  
**Frequency:** MONTHLY  
**Sector:** PETROLEUM REFINERIES  
**Component Type:** NUM. IN AVERAGE

**MISA Industrial Wastewater Discharge**

**Company Code:** 0000130104  
**Control Point ID:** 0700  
**Sample Date:** 2017/04  
**Regulation:** MISA COMPLIANCE  
**Value:** 9.9335  
**Unit of Measure:** KG/D  
**Control Point Name:** PLANT - PROCESS EFFLUENT

**Result Structure:** MISA MONTHLY REPORTING  
**Param Reported As:** NOT APPLICABLE  
**Frequency:** MONTHLY  
**Sector:** PETROLEUM REFINERIES  
**Component Type:** AVERAGE

Parameter Name: RESIDUE,PART LOSS ON IGNIT.

**MISA Industrial Wastewater Discharge**

Company Code: 0000130104  
Control Point ID: 0700  
Sample Date: 2017/04  
Regulation: MISA COMPLIANCE  
Value: 4  
Unit of Measure: KG/D  
Control Point Name: PLANT - PROCESS EFFLUENT  
Parameter Name: SULPHIDE, UNFILTERED REACTIVE

Result Structure: MISA MONTHLY REPORTING  
Param Reported As: AS SULPHIDE  
Frequency: MONTHLY  
Sector: PETROLEUM REFINERIES  
Component Type: NUM. IN AVERAGE

**MISA Industrial Wastewater Discharge**

Company Code: 0000130104  
Control Point ID: 0700  
Sample Date: 2017/05  
Regulation: MISA COMPLIANCE  
Value: 9258.1  
Unit of Measure: M3/D  
Control Point Name: PLANT - PROCESS EFFLUENT  
Parameter Name: FLOW

Result Structure: MISA MONTHLY REPORTING  
Param Reported As: NOT APPLICABLE  
Frequency: MONTHLY  
Sector: PETROLEUM REFINERIES  
Component Type: AVERAGE

**MISA Industrial Wastewater Discharge**

Company Code: 0000130104  
Control Point ID: 0700  
Sample Date: 2017/05  
Regulation: MISA COMPLIANCE  
Value: 12810  
Unit of Measure: M3/D  
Control Point Name: PLANT - PROCESS EFFLUENT  
Parameter Name: FLOW

Result Structure: MISA MONTHLY REPORTING  
Param Reported As: NOT APPLICABLE  
Frequency: MONTHLY  
Sector: PETROLEUM REFINERIES  
Component Type: MAXIMUM

**MISA Industrial Wastewater Discharge**

Company Code: 0000130104  
Control Point ID: 0700  
Sample Date: 2017/05  
Regulation: MISA COMPLIANCE  
Value: 0.69853  
Unit of Measure: KG/D  
Control Point Name: PLANT - PROCESS EFFLUENT  
Parameter Name: PHOSPHORUS, UNFILTERED TOTAL

Result Structure: MISA MONTHLY REPORTING  
Param Reported As: AS PHOSPHORUS  
Frequency: MONTHLY  
Sector: PETROLEUM REFINERIES  
Component Type: MINIMUM

**MISA Industrial Wastewater Discharge**

Company Code: 0000130104  
Control Point ID: 0700  
Sample Date: 2017/05  
Regulation: MISA COMPLIANCE  
Value: 14.751  
Unit of Measure: KG/D  
Control Point Name: PLANT - PROCESS EFFLUENT  
Parameter Name: RESIDUE,PART LOSS ON IGNIT.

Result Structure: MISA MONTHLY REPORTING  
Param Reported As: NOT APPLICABLE  
Frequency: MONTHLY  
Sector: PETROLEUM REFINERIES  
Component Type: AVERAGE

**MISA Industrial Wastewater Discharge**



**Company Code:** 0000130104  
**Control Point ID:** 0700  
**Sample Date:** 2017/06  
**Regulation:** MISA COMPLIANCE  
**Value:** 50.596  
**Unit of Measure:** KG/D  
**Control Point Name:** PLANT - PROCESS EFFLUENT  
**Parameter Name:** CARBON, DISSOLVED ORGANIC

**Result Structure:** MISA MONTHLY REPORTING  
**Param Reported As:** AS CARBON  
**Frequency:** MONTHLY  
**Sector:** PETROLEUM REFINERIES  
**Component Type:** AVERAGE

**MISA Industrial Wastewater Discharge**

**Company Code:** 0000130104  
**Control Point ID:** 0700  
**Sample Date:** 2017/06  
**Regulation:** MISA COMPLIANCE  
**Value:** 1930  
**Unit of Measure:** M3/D  
**Control Point Name:** PLANT - PROCESS EFFLUENT  
**Parameter Name:** FLOW

**Result Structure:** MISA MONTHLY REPORTING  
**Param Reported As:** NOT APPLICABLE  
**Frequency:** MONTHLY  
**Sector:** PETROLEUM REFINERIES  
**Component Type:** MINIMUM

**MISA Industrial Wastewater Discharge**

**Company Code:** 0000130104  
**Control Point ID:** 0800  
**Sample Date:** 2017/05  
**Regulation:** MISA COMPLIANCE  
**Value:** 0.50466  
**Unit of Measure:** KG/D  
**Control Point Name:** PLANT - O.T.C.W.  
**Parameter Name:** SULPHIDE, UNFILTERED REACTIVE

**Result Structure:** MISA MONTHLY REPORTING  
**Param Reported As:** AS SULPHIDE  
**Frequency:** MONTHLY  
**Sector:** PETROLEUM REFINERIES  
**Component Type:** AVERAGE

**MISA Industrial Wastewater Discharge**

**Company Code:** 0000130104  
**Control Point ID:** 0800  
**Sample Date:** 2017/06  
**Regulation:** MISA COMPLIANCE  
**Value:** 71077.4  
**Unit of Measure:** M3/D  
**Control Point Name:** PLANT - O.T.C.W.  
**Parameter Name:** FLOW

**Result Structure:** MISA MONTHLY REPORTING  
**Param Reported As:** NOT APPLICABLE  
**Frequency:** MONTHLY  
**Sector:** PETROLEUM REFINERIES  
**Component Type:** MAXIMUM

**MISA Industrial Wastewater Discharge**

**Company Code:** 0000130104  
**Control Point ID:** 0800  
**Sample Date:** 2017/06  
**Regulation:** MISA COMPLIANCE  
**Value:** 0.071077  
**Unit of Measure:** KG/D  
**Control Point Name:** PLANT - O.T.C.W.  
**Parameter Name:** PHENOLICS, UNFILTERED REACTIVE

**Result Structure:** MISA MONTHLY REPORTING  
**Param Reported As:** AS PHENOL  
**Frequency:** MONTHLY  
**Sector:** PETROLEUM REFINERIES  
**Component Type:** MAXIMUM

**MISA Industrial Wastewater Discharge**

**Company Code:** 0000130104  
**Control Point ID:** 0800  
**Sample Date:** 2017/06  
**Regulation:** MISA COMPLIANCE

**Result Structure:** MISA MONTHLY REPORTING  
**Param Reported As:** AS PHENOL  
**Frequency:** MONTHLY  
**Sector:** PETROLEUM REFINERIES

**Value:** 4 **Component Type:** NUM. IN AVERAGE  
**Unit of Measure:** KG/D  
**Control Point Name:** PLANT - O.T.C.W.  
**Parameter Name:** PHENOLICS, UNFILTERED REACTIVE

**MISA Industrial Wastewater Discharge**

**Company Code:** 0000130104 **Result Structure:** MISA MONTHLY REPORTING  
**Control Point ID:** 0700 **Param Reported As:** AS CARBON  
**Sample Date:** 2017/01 **Frequency:** MONTHLY  
**Regulation:** MISA COMPLIANCE **Sector:** PETROLEUM REFINERIES  
**Value:** 36.02 **Component Type:** MAXIMUM  
**Unit of Measure:** KG/D  
**Control Point Name:** PLANT - PROCESS EFFLUENT  
**Parameter Name:** CARBON, DISSOLVED ORGANIC

**MISA Industrial Wastewater Discharge**

**Company Code:** 0000130104 **Result Structure:** MISA MONTHLY REPORTING  
**Control Point ID:** 0700 **Param Reported As:** AS CARBON  
**Sample Date:** 2017/01 **Frequency:** MONTHLY  
**Regulation:** MISA COMPLIANCE **Sector:** PETROLEUM REFINERIES  
**Value:** 4 **Component Type:** NUM. IN AVERAGE  
**Unit of Measure:** KG/D  
**Control Point Name:** PLANT - PROCESS EFFLUENT  
**Parameter Name:** CARBON, DISSOLVED ORGANIC

**MISA Industrial Wastewater Discharge**

**Company Code:** 0000130104 **Result Structure:** MISA MONTHLY REPORTING  
**Control Point ID:** 0700 **Param Reported As:** NOT APPLICABLE  
**Sample Date:** 2017/05 **Frequency:** MONTHLY  
**Regulation:** MISA COMPLIANCE **Sector:** PETROLEUM REFINERIES  
**Value:** 16.832 **Component Type:** MINIMUM  
**Unit of Measure:** KG/D  
**Control Point Name:** PLANT - PROCESS EFFLUENT  
**Parameter Name:** RESIDUE, PARTICULATE

**MISA Industrial Wastewater Discharge**

**Company Code:** 0000130104 **Result Structure:** MISA MONTHLY REPORTING  
**Control Point ID:** 0700 **Param Reported As:** NOT APPLICABLE  
**Sample Date:** 2017/05 **Frequency:** MONTHLY  
**Regulation:** MISA COMPLIANCE **Sector:** PETROLEUM REFINERIES  
**Value:** 121.91 **Component Type:** MAXIMUM  
**Unit of Measure:** KG/D  
**Control Point Name:** PLANT - PROCESS EFFLUENT  
**Parameter Name:** RESIDUE, PART LOSS ON IGNIT.

**MISA Industrial Wastewater Discharge**

**Company Code:** 0000130104 **Result Structure:** MISA MONTHLY REPORTING  
**Control Point ID:** 0700 **Param Reported As:** NOT APPLICABLE  
**Sample Date:** 2017/06 **Frequency:** MONTHLY  
**Regulation:** MISA COMPLIANCE **Sector:** PETROLEUM REFINERIES  
**Value:** 9789.6 **Component Type:** AVERAGE  
**Unit of Measure:** M3/D  
**Control Point Name:** PLANT - PROCESS EFFLUENT  
**Parameter Name:** FLOW

**MISA Industrial Wastewater Discharge**

**Company Code:** 0000130104  
**Control Point ID:** 0700  
**Sample Date:** 2017/06  
**Regulation:** MISA COMPLIANCE  
**Value:** 17819  
**Unit of Measure:** M3/D  
**Control Point Name:** PLANT - PROCESS EFFLUENT  
**Parameter Name:** FLOW

**Result Structure:** MISA MONTHLY REPORTING  
**Param Reported As:** NOT APPLICABLE  
**Frequency:** MONTHLY  
**Sector:** PETROLEUM REFINERIES  
**Component Type:** MAXIMUM

**MISA Industrial Wastewater Discharge**

**Company Code:** 0000130104  
**Control Point ID:** 0700  
**Sample Date:** 2017/06  
**Regulation:** MISA COMPLIANCE  
**Value:** 30  
**Unit of Measure:** M3/D  
**Control Point Name:** PLANT - PROCESS EFFLUENT  
**Parameter Name:** FLOW

**Result Structure:** MISA MONTHLY REPORTING  
**Param Reported As:** NOT APPLICABLE  
**Frequency:** MONTHLY  
**Sector:** PETROLEUM REFINERIES  
**Component Type:** NUM. IN AVERAGE

**MISA Industrial Wastewater Discharge**

**Company Code:** 0000130104  
**Control Point ID:** 0700  
**Sample Date:** 2017/06  
**Regulation:** MISA COMPLIANCE  
**Value:** 4  
**Unit of Measure:** KG/D  
**Control Point Name:** PLANT - PROCESS EFFLUENT  
**Parameter Name:** PHOSPHORUS,UNFILTERED TOTAL

**Result Structure:** MISA MONTHLY REPORTING  
**Param Reported As:** AS PHOSPHORUS  
**Frequency:** MONTHLY  
**Sector:** PETROLEUM REFINERIES  
**Component Type:** NUM. IN AVERAGE

**MISA Industrial Wastewater Discharge**

**Company Code:** 0000130104  
**Control Point ID:** 0700  
**Sample Date:** 2017/06  
**Regulation:** MISA COMPLIANCE  
**Value:** 45.48  
**Unit of Measure:** KG/D  
**Control Point Name:** PLANT - PROCESS EFFLUENT  
**Parameter Name:** RESIDUE, PARTICULATE

**Result Structure:** MISA MONTHLY REPORTING  
**Param Reported As:** NOT APPLICABLE  
**Frequency:** MONTHLY  
**Sector:** PETROLEUM REFINERIES  
**Component Type:** MAXIMUM

**MISA Industrial Wastewater Discharge**

**Company Code:** 0000130104  
**Control Point ID:** 0700  
**Sample Date:** 2017/06  
**Regulation:** MISA COMPLIANCE  
**Value:** 128.38  
**Unit of Measure:** KG/D  
**Control Point Name:** PLANT - PROCESS EFFLUENT  
**Parameter Name:** RESIDUE,PART LOSS ON IGNIT.

**Result Structure:** MISA MONTHLY REPORTING  
**Param Reported As:** NOT APPLICABLE  
**Frequency:** MONTHLY  
**Sector:** PETROLEUM REFINERIES  
**Component Type:** MAXIMUM

**MISA Industrial Wastewater Discharge**

**Company Code:** 0000130104

**Result Structure:** MISA MONTHLY REPORTING

**Control Point ID:** 0700  
**Sample Date:** 2017/06  
**Regulation:** MISA COMPLIANCE  
**Value:** 0.00193  
**Unit of Measure:** KG/D  
**Control Point Name:** PLANT - PROCESS EFFLUENT  
**Parameter Name:** PHENOLICS, UNFILTERED REACTIVE

**Param Reported As:** AS PHENOL  
**Frequency:** MONTHLY  
**Sector:** PETROLEUM REFINERIES  
**Component Type:** MINIMUM

**MISA Industrial Wastewater Discharge**

**Company Code:** 0000130104  
**Control Point ID:** 0700  
**Sample Date:** 2017/06  
**Regulation:** MISA COMPLIANCE  
**Value:** 30  
**Unit of Measure:** KG/D  
**Control Point Name:** PLANT - PROCESS EFFLUENT  
**Parameter Name:** RESIDUE,PART LOSS ON IGNIT.

**Result Structure:** MISA MONTHLY REPORTING  
**Param Reported As:** NOT APPLICABLE  
**Frequency:** MONTHLY  
**Sector:** PETROLEUM REFINERIES  
**Component Type:** NUM. IN AVERAGE

**MISA Industrial Wastewater Discharge**

**Company Code:** 0000130104  
**Control Point ID:** 0700  
**Sample Date:** 2017/06  
**Regulation:** MISA COMPLIANCE  
**Value:** 4  
**Unit of Measure:** KG/D  
**Control Point Name:** PLANT - PROCESS EFFLUENT  
**Parameter Name:** SULPHIDE, UNFILTERED REACTIVE

**Result Structure:** MISA MONTHLY REPORTING  
**Param Reported As:** AS SULPHIDE  
**Frequency:** MONTHLY  
**Sector:** PETROLEUM REFINERIES  
**Component Type:** NUM. IN AVERAGE

**MISA Industrial Wastewater Discharge**

**Company Code:** 0000130104  
**Control Point ID:** 0700  
**Sample Date:** 2017/07  
**Regulation:** MISA COMPLIANCE  
**Value:** 33.221  
**Unit of Measure:** KG/D  
**Control Point Name:** PLANT - PROCESS EFFLUENT  
**Parameter Name:** CARBON, DISSOLVED ORGANIC

**Result Structure:** MISA MONTHLY REPORTING  
**Param Reported As:** AS CARBON  
**Frequency:** MONTHLY  
**Sector:** PETROLEUM REFINERIES  
**Component Type:** MINIMUM

**MISA Industrial Wastewater Discharge**

**Company Code:** 0000130104  
**Control Point ID:** 0700  
**Sample Date:** 2017/07  
**Regulation:** MISA COMPLIANCE  
**Value:** 7.99  
**Unit of Measure:** KG/D  
**Control Point Name:** PLANT - PROCESS EFFLUENT  
**Parameter Name:** RESIDUE, PARTICULATE

**Result Structure:** MISA MONTHLY REPORTING  
**Param Reported As:** NOT APPLICABLE  
**Frequency:** MONTHLY  
**Sector:** PETROLEUM REFINERIES  
**Component Type:** AVERAGE

**MISA Industrial Wastewater Discharge**

**Company Code:** 0000130104  
**Control Point ID:** 0700  
**Sample Date:** 2017/07  
**Regulation:** MISA COMPLIANCE  
**Value:** 4.762  
**Unit of Measure:** KG/D

**Result Structure:** MISA MONTHLY REPORTING  
**Param Reported As:** NOT APPLICABLE  
**Frequency:** MONTHLY  
**Sector:** PETROLEUM REFINERIES  
**Component Type:** MINIMUM

**Control Point Name:** PLANT - PROCESS EFFLUENT  
**Parameter Name:** RESIDUE, PARTICULATE

**MISA Industrial Wastewater Discharge**

<b>Company Code:</b>	0000130104	<b>Result Structure:</b>	MISA MONTHLY REPORTING
<b>Control Point ID:</b>	0700	<b>Param Reported As:</b>	NOT APPLICABLE
<b>Sample Date:</b>	2017/07	<b>Frequency:</b>	MONTHLY
<b>Regulation:</b>	MISA COMPLIANCE	<b>Sector:</b>	PETROLEUM REFINERIES
<b>Value:</b>	6.8224	<b>Component Type:</b>	MAXIMUM
<b>Unit of Measure:</b>	KG/D		
<b>Control Point Name:</b>	PLANT - PROCESS EFFLUENT		
<b>Parameter Name:</b>	SOLVENT EXTRACTABLES		

**MISA Industrial Wastewater Discharge**

<b>Company Code:</b>	0000130104	<b>Result Structure:</b>	MISA MONTHLY REPORTING
<b>Control Point ID:</b>	0700	<b>Param Reported As:</b>	AS NITROGEN
<b>Sample Date:</b>	2017/08	<b>Frequency:</b>	MONTHLY
<b>Regulation:</b>	MISA COMPLIANCE	<b>Sector:</b>	PETROLEUM REFINERIES
<b>Value:</b>	0.22413	<b>Component Type:</b>	MAXIMUM
<b>Unit of Measure:</b>	KG/D		
<b>Control Point Name:</b>	PLANT - PROCESS EFFLUENT		
<b>Parameter Name:</b>	AMMONIUM+AMMONIA, TOTAL FILTER.REAC		

**MISA Industrial Wastewater Discharge**

<b>Company Code:</b>	0000130104	<b>Result Structure:</b>	MISA MONTHLY REPORTING
<b>Control Point ID:</b>	0700	<b>Param Reported As:</b>	AS PHENOL
<b>Sample Date:</b>	2017/01	<b>Frequency:</b>	MONTHLY
<b>Regulation:</b>	MISA COMPLIANCE	<b>Sector:</b>	PETROLEUM REFINERIES
<b>Value:</b>	0.005795	<b>Component Type:</b>	MINIMUM
<b>Unit of Measure:</b>	KG/D		
<b>Control Point Name:</b>	PLANT - PROCESS EFFLUENT		
<b>Parameter Name:</b>	PHENOLICS, UNFILTERED REACTIVE		

**MISA Industrial Wastewater Discharge**

<b>Company Code:</b>	0000130104	<b>Result Structure:</b>	MISA MONTHLY REPORTING
<b>Control Point ID:</b>	0700	<b>Param Reported As:</b>	NOT APPLICABLE
<b>Sample Date:</b>	2017/01	<b>Frequency:</b>	MONTHLY
<b>Regulation:</b>	MISA COMPLIANCE	<b>Sector:</b>	PETROLEUM REFINERIES
<b>Value:</b>	13.369	<b>Component Type:</b>	AVERAGE
<b>Unit of Measure:</b>	KG/D		
<b>Control Point Name:</b>	PLANT - PROCESS EFFLUENT		
<b>Parameter Name:</b>	RESIDUE, PARTICULATE		

**MISA Industrial Wastewater Discharge**

<b>Company Code:</b>	0000130104	<b>Result Structure:</b>	MISA MONTHLY REPORTING
<b>Control Point ID:</b>	0800	<b>Param Reported As:</b>	NOT APPLICABLE
<b>Sample Date:</b>	2017/07	<b>Frequency:</b>	MONTHLY
<b>Regulation:</b>	MISA COMPLIANCE	<b>Sector:</b>	PETROLEUM REFINERIES
<b>Value:</b>	75279.7	<b>Component Type:</b>	MAXIMUM
<b>Unit of Measure:</b>	M3/D		
<b>Control Point Name:</b>	PLANT - O.T.C.W.		
<b>Parameter Name:</b>	FLOW		

**MISA Industrial Wastewater**

**Discharge**

<b>Company Code:</b>	0000130104	<b>Result Structure:</b>	MISA MONTHLY REPORTING
<b>Control Point ID:</b>	0800	<b>Param Reported As:</b>	AS SULPHIDE
<b>Sample Date:</b>	2017/07	<b>Frequency:</b>	MONTHLY
<b>Regulation:</b>	MISA COMPLIANCE	<b>Sector:</b>	PETROLEUM REFINERIES
<b>Value:</b>	0.49354	<b>Component Type:</b>	MINIMUM
<b>Unit of Measure:</b>	KG/D		
<b>Control Point Name:</b>	PLANT - O.T.C.W.		
<b>Parameter Name:</b>	SULPHIDE, UNFILTERED REACTIVE		

**MISA Industrial Wastewater Discharge**

<b>Company Code:</b>	0000130104	<b>Result Structure:</b>	MISA MONTHLY REPORTING
<b>Control Point ID:</b>	0800	<b>Param Reported As:</b>	NOT APPLICABLE
<b>Sample Date:</b>	2017/07	<b>Frequency:</b>	MONTHLY
<b>Regulation:</b>	MISA COMPLIANCE	<b>Sector:</b>	PETROLEUM REFINERIES
<b>Value:</b>	0.014589	<b>Component Type:</b>	AVERAGE
<b>Unit of Measure:</b>	KG/D		
<b>Control Point Name:</b>	PLANT - O.T.C.W.		
<b>Parameter Name:</b>	TOLUENE C7H8		

**MISA Industrial Wastewater Discharge**

<b>Company Code:</b>	0000130104	<b>Result Structure:</b>	MISA MONTHLY REPORTING
<b>Control Point ID:</b>	0800	<b>Param Reported As:</b>	NOT APPLICABLE
<b>Sample Date:</b>	2017/08	<b>Frequency:</b>	MONTHLY
<b>Regulation:</b>	MISA COMPLIANCE	<b>Sector:</b>	PETROLEUM REFINERIES
<b>Value:</b>	0.014894	<b>Component Type:</b>	AVERAGE
<b>Unit of Measure:</b>	KG/D		
<b>Control Point Name:</b>	PLANT - O.T.C.W.		
<b>Parameter Name:</b>	BENZENE C6H6		

**MISA Industrial Wastewater Discharge**

<b>Company Code:</b>	0000130104	<b>Result Structure:</b>	MISA MONTHLY REPORTING
<b>Control Point ID:</b>	0800	<b>Param Reported As:</b>	NOT APPLICABLE
<b>Sample Date:</b>	2017/08	<b>Frequency:</b>	MONTHLY
<b>Regulation:</b>	MISA COMPLIANCE	<b>Sector:</b>	PETROLEUM REFINERIES
<b>Value:</b>	0.015256	<b>Component Type:</b>	MAXIMUM
<b>Unit of Measure:</b>	KG/D		
<b>Control Point Name:</b>	PLANT - O.T.C.W.		
<b>Parameter Name:</b>	BENZENE C6H6		

**MISA Industrial Wastewater Discharge**

<b>Company Code:</b>	0000130104	<b>Result Structure:</b>	MISA MONTHLY REPORTING
<b>Control Point ID:</b>	0800	<b>Param Reported As:</b>	NOT APPLICABLE
<b>Sample Date:</b>	2017/08	<b>Frequency:</b>	MONTHLY
<b>Regulation:</b>	MISA COMPLIANCE	<b>Sector:</b>	PETROLEUM REFINERIES
<b>Value:</b>	76280.7	<b>Component Type:</b>	MAXIMUM
<b>Unit of Measure:</b>	M3/D		
<b>Control Point Name:</b>	PLANT - O.T.C.W.		
<b>Parameter Name:</b>	FLOW		

**MISA Industrial Wastewater Discharge**

<b>Company Code:</b>	0000130104	<b>Result Structure:</b>	MISA MONTHLY REPORTING
<b>Control Point ID:</b>	0800	<b>Param Reported As:</b>	AS PHENOL
<b>Sample Date:</b>	2017/08	<b>Frequency:</b>	MONTHLY

**Regulation:** MISA COMPLIANCE **Sector:** PETROLEUM REFINERIES  
**Value:** 0.074469 **Component Type:** AVERAGE  
**Unit of Measure:** KG/D  
**Control Point Name:** PLANT - O.T.C.W.  
**Parameter Name:** PHENOLICS, UNFILTERED REACTIVE

**MISA Industrial Wastewater Discharge**

**Company Code:** 0000130104 **Result Structure:** MISA MONTHLY REPORTING  
**Control Point ID:** 0800 **Param Reported As:** AS PHENOL  
**Sample Date:** 2017/08 **Frequency:** MONTHLY  
**Regulation:** MISA COMPLIANCE **Sector:** PETROLEUM REFINERIES  
**Value:** 5 **Component Type:** NUM. IN AVERAGE  
**Unit of Measure:** KG/D  
**Control Point Name:** PLANT - O.T.C.W.  
**Parameter Name:** PHENOLICS, UNFILTERED REACTIVE

**MISA Industrial Wastewater Discharge**

**Company Code:** 0000130104 **Result Structure:** MISA MONTHLY REPORTING  
**Control Point ID:** 0700 **Param Reported As:** AS SULPHIDE  
**Sample Date:** 2017/01 **Frequency:** MONTHLY  
**Regulation:** MISA COMPLIANCE **Sector:** PETROLEUM REFINERIES  
**Value:** 4 **Component Type:** NUM. IN AVERAGE  
**Unit of Measure:** KG/D  
**Control Point Name:** PLANT - PROCESS EFFLUENT  
**Parameter Name:** SULPHIDE, UNFILTERED REACTIVE

**MISA Industrial Wastewater Discharge**

**Company Code:** 0000130104 **Result Structure:** MISA MONTHLY REPORTING  
**Control Point ID:** 0700 **Param Reported As:** AS CARBON  
**Sample Date:** 2017/02 **Frequency:** MONTHLY  
**Regulation:** MISA COMPLIANCE **Sector:** PETROLEUM REFINERIES  
**Value:** 36.044 **Component Type:** MAXIMUM  
**Unit of Measure:** KG/D  
**Control Point Name:** PLANT - PROCESS EFFLUENT  
**Parameter Name:** CARBON, DISSOLVED ORGANIC

**MISA Industrial Wastewater Discharge**

**Company Code:** 0000130104 **Result Structure:** MISA MONTHLY REPORTING  
**Control Point ID:** 0700 **Param Reported As:** AS PHENOL  
**Sample Date:** 2017/02 **Frequency:** MONTHLY  
**Regulation:** MISA COMPLIANCE **Sector:** PETROLEUM REFINERIES  
**Value:** 28 **Component Type:** NUM. IN AVERAGE  
**Unit of Measure:** KG/D  
**Control Point Name:** PLANT - PROCESS EFFLUENT  
**Parameter Name:** PHENOLICS, UNFILTERED REACTIVE

**MISA Industrial Wastewater Discharge**

**Company Code:** 0000130104 **Result Structure:** MISA MONTHLY REPORTING  
**Control Point ID:** 0700 **Param Reported As:** AS PHOSPHORUS  
**Sample Date:** 2017/02 **Frequency:** MONTHLY  
**Regulation:** MISA COMPLIANCE **Sector:** PETROLEUM REFINERIES  
**Value:** 1.4337 **Component Type:** MAXIMUM  
**Unit of Measure:** KG/D  
**Control Point Name:** PLANT - PROCESS EFFLUENT  
**Parameter Name:** PHOSPHORUS, UNFILTERED TOTAL

**MISA Industrial Wastewater Discharge**

<b>Company Code:</b>	0000130104	<b>Result Structure:</b>	MISA MONTHLY REPORTING
<b>Control Point ID:</b>	0800	<b>Param Reported As:</b>	AS SULPHIDE
<b>Sample Date:</b>	2017/08	<b>Frequency:</b>	MONTHLY
<b>Regulation:</b>	MISA COMPLIANCE	<b>Sector:</b>	PETROLEUM REFINERIES
<b>Value:</b>	0.53397	<b>Component Type:</b>	MAXIMUM
<b>Unit of Measure:</b>	KG/D		
<b>Control Point Name:</b>	PLANT - O.T.C.W.		
<b>Parameter Name:</b>	SULPHIDE, UNFILTERED REACTIVE		

**MISA Industrial Wastewater Discharge**

<b>Company Code:</b>	0000130104	<b>Result Structure:</b>	MISA MONTHLY REPORTING
<b>Control Point ID:</b>	0800	<b>Param Reported As:</b>	NOT APPLICABLE
<b>Sample Date:</b>	2017/08	<b>Frequency:</b>	MONTHLY
<b>Regulation:</b>	MISA COMPLIANCE	<b>Sector:</b>	PETROLEUM REFINERIES
<b>Value:</b>	0.014894	<b>Component Type:</b>	AVERAGE
<b>Unit of Measure:</b>	KG/D		
<b>Control Point Name:</b>	PLANT - O.T.C.W.		
<b>Parameter Name:</b>	TOLUENE C7H8		

**MISA Industrial Wastewater Discharge**

<b>Company Code:</b>	0000130104	<b>Result Structure:</b>	MISA MONTHLY REPORTING
<b>Control Point ID:</b>	0800	<b>Param Reported As:</b>	NOT APPLICABLE
<b>Sample Date:</b>	2017/09	<b>Frequency:</b>	MONTHLY
<b>Regulation:</b>	MISA COMPLIANCE	<b>Sector:</b>	PETROLEUM REFINERIES
<b>Value:</b>	0.014226	<b>Component Type:</b>	MINIMUM
<b>Unit of Measure:</b>	KG/D		
<b>Control Point Name:</b>	PLANT - O.T.C.W.		
<b>Parameter Name:</b>	BENZENE C6H6		

**MISA Industrial Wastewater Discharge**

<b>Company Code:</b>	0000130104	<b>Result Structure:</b>	MISA MONTHLY REPORTING
<b>Control Point ID:</b>	0800	<b>Param Reported As:</b>	NOT APPLICABLE
<b>Sample Date:</b>	2017/09	<b>Frequency:</b>	MONTHLY
<b>Regulation:</b>	MISA COMPLIANCE	<b>Sector:</b>	PETROLEUM REFINERIES
<b>Value:</b>	4	<b>Component Type:</b>	NUM. IN AVERAGE
<b>Unit of Measure:</b>	KG/D		
<b>Control Point Name:</b>	PLANT - O.T.C.W.		
<b>Parameter Name:</b>	BENZENE C6H6		

**MISA Industrial Wastewater Discharge**

<b>Company Code:</b>	0000130104	<b>Result Structure:</b>	MISA MONTHLY REPORTING
<b>Control Point ID:</b>	0800	<b>Param Reported As:</b>	AS PHENOL
<b>Sample Date:</b>	2017/09	<b>Frequency:</b>	MONTHLY
<b>Regulation:</b>	MISA COMPLIANCE	<b>Sector:</b>	PETROLEUM REFINERIES
<b>Value:</b>	0.071128	<b>Component Type:</b>	MINIMUM
<b>Unit of Measure:</b>	KG/D		
<b>Control Point Name:</b>	PLANT - O.T.C.W.		
<b>Parameter Name:</b>	PHENOLICS, UNFILTERED REACTIVE		

**MISA Industrial Wastewater Discharge**



**Company Code:** 0000130104  
**Control Point ID:** 0800  
**Sample Date:** 2017/09  
**Regulation:** MISA COMPLIANCE  
**Value:** 0.50689  
**Unit of Measure:** KG/D  
**Control Point Name:** PLANT - O.T.C.W.  
**Parameter Name:** SULPHIDE, UNFILTERED REACTIVE

**Result Structure:** MISA MONTHLY REPORTING  
**Param Reported As:** AS SULPHIDE  
**Frequency:** MONTHLY  
**Sector:** PETROLEUM REFINERIES  
**Component Type:** AVERAGE

**MISA Industrial Wastewater**  
**Discharge**

**Company Code:** 0000130104  
**Control Point ID:** 0800  
**Sample Date:** 2017/09  
**Regulation:** MISA COMPLIANCE  
**Value:** 4  
**Unit of Measure:** KG/D  
**Control Point Name:** PLANT - O.T.C.W.  
**Parameter Name:** TOLUENE C7H8

**Result Structure:** MISA MONTHLY REPORTING  
**Param Reported As:** NOT APPLICABLE  
**Frequency:** MONTHLY  
**Sector:** PETROLEUM REFINERIES  
**Component Type:** NUM. IN AVERAGE

**MISA Industrial Wastewater**  
**Discharge**

**Company Code:** 0000130104  
**Control Point ID:** 0800  
**Sample Date:** 2017/10  
**Regulation:** MISA COMPLIANCE  
**Value:** 63579.2  
**Unit of Measure:** M3/D  
**Control Point Name:** PLANT - O.T.C.W.  
**Parameter Name:** FLOW

**Result Structure:** MISA MONTHLY REPORTING  
**Param Reported As:** NOT APPLICABLE  
**Frequency:** MONTHLY  
**Sector:** PETROLEUM REFINERIES  
**Component Type:** AVERAGE

**MISA Industrial Wastewater**  
**Discharge**

**Company Code:** 0000130104  
**Control Point ID:** 0700  
**Sample Date:** 2017/07  
**Regulation:** MISA COMPLIANCE  
**Value:** 8050.2  
**Unit of Measure:** M3/D  
**Control Point Name:** PLANT - PROCESS EFFLUENT  
**Parameter Name:** FLOW

**Result Structure:** MISA MONTHLY REPORTING  
**Param Reported As:** NOT APPLICABLE  
**Frequency:** MONTHLY  
**Sector:** PETROLEUM REFINERIES  
**Component Type:** AVERAGE

**MISA Industrial Wastewater**  
**Discharge**

**Company Code:** 0000130104  
**Control Point ID:** 0700  
**Sample Date:** 2017/07  
**Regulation:** MISA COMPLIANCE  
**Value:** 2.2714  
**Unit of Measure:** KG/D  
**Control Point Name:** PLANT - PROCESS EFFLUENT  
**Parameter Name:** PHOSPHORUS, UNFILTERED TOTAL

**Result Structure:** MISA MONTHLY REPORTING  
**Param Reported As:** AS PHOSPHORUS  
**Frequency:** MONTHLY  
**Sector:** PETROLEUM REFINERIES  
**Component Type:** AVERAGE

**MISA Industrial Wastewater**  
**Discharge**

**Company Code:** 0000130104  
**Control Point ID:** 0700  
**Sample Date:** 2017/07  
**Regulation:** MISA COMPLIANCE  
**Value:** 3.2733

**Result Structure:** MISA MONTHLY REPORTING  
**Param Reported As:** AS PHOSPHORUS  
**Frequency:** MONTHLY  
**Sector:** PETROLEUM REFINERIES  
**Component Type:** MAXIMUM

**Unit of Measure:** KG/D  
**Control Point Name:** PLANT - PROCESS EFFLUENT  
**Parameter Name:** PHOSPHORUS,UNFILTERED TOTAL

**MISA Industrial Wastewater**  
**Discharge**

**Company Code:** 0000130104  
**Control Point ID:** 0700  
**Sample Date:** 2017/07  
**Regulation:** MISA COMPLIANCE  
**Value:** 9.771  
**Unit of Measure:** KG/D  
**Control Point Name:** PLANT - PROCESS EFFLUENT  
**Parameter Name:** RESIDUE, PARTICULATE

**Result Structure:** MISA MONTHLY REPORTING  
**Param Reported As:** NOT APPLICABLE  
**Frequency:** MONTHLY  
**Sector:** PETROLEUM REFINERIES  
**Component Type:** MAXIMUM

**MISA Industrial Wastewater**  
**Discharge**

**Company Code:** 0000130104  
**Control Point ID:** 0700  
**Sample Date:** 2017/07  
**Regulation:** MISA COMPLIANCE  
**Value:** 24.403  
**Unit of Measure:** KG/D  
**Control Point Name:** PLANT - PROCESS EFFLUENT  
**Parameter Name:** RESIDUE,PART LOSS ON IGNIT.

**Result Structure:** MISA MONTHLY REPORTING  
**Param Reported As:** NOT APPLICABLE  
**Frequency:** MONTHLY  
**Sector:** PETROLEUM REFINERIES  
**Component Type:** AVERAGE

**MISA Industrial Wastewater**  
**Discharge**

**Company Code:** 0000130104  
**Control Point ID:** 0700  
**Sample Date:** 2017/07  
**Regulation:** MISA COMPLIANCE  
**Value:** 0.016667  
**Unit of Measure:** KG/D  
**Control Point Name:** PLANT - PROCESS EFFLUENT  
**Parameter Name:** SULPHIDE, UNFILTERED REACTIVE

**Result Structure:** MISA MONTHLY REPORTING  
**Param Reported As:** AS SULPHIDE  
**Frequency:** MONTHLY  
**Sector:** PETROLEUM REFINERIES  
**Component Type:** MINIMUM

**MISA Industrial Wastewater**  
**Discharge**

**Company Code:** 0000130104  
**Control Point ID:** 0700  
**Sample Date:** 2017/02  
**Regulation:** MISA COMPLIANCE  
**Value:** 3.0699  
**Unit of Measure:** KG/D  
**Control Point Name:** PLANT - PROCESS EFFLUENT  
**Parameter Name:** SOLVENT EXTRACTABLES

**Result Structure:** MISA MONTHLY REPORTING  
**Param Reported As:** NOT APPLICABLE  
**Frequency:** MONTHLY  
**Sector:** PETROLEUM REFINERIES  
**Component Type:** MINIMUM

**MISA Industrial Wastewater**  
**Discharge**

**Company Code:** 0000130104  
**Control Point ID:** 0700  
**Sample Date:** 2017/03  
**Regulation:** MISA COMPLIANCE  
**Value:** 16.752  
**Unit of Measure:** KG/D  
**Control Point Name:** PLANT - PROCESS EFFLUENT  
**Parameter Name:** CARBON, DISSOLVED ORGANIC

**Result Structure:** MISA MONTHLY REPORTING  
**Param Reported As:** AS CARBON  
**Frequency:** MONTHLY  
**Sector:** PETROLEUM REFINERIES  
**Component Type:** MINIMUM

**MISA Industrial Wastewater Discharge**

**Company Code:** 0000130104  
**Control Point ID:** 0700  
**Sample Date:** 2017/03  
**Regulation:** MISA COMPLIANCE  
**Value:** 3406  
**Unit of Measure:** M3/D  
**Control Point Name:** PLANT - PROCESS EFFLUENT  
**Parameter Name:** FLOW

**Result Structure:** MISA MONTHLY REPORTING  
**Param Reported As:** NOT APPLICABLE  
**Frequency:** MONTHLY  
**Sector:** PETROLEUM REFINERIES  
**Component Type:** MINIMUM

**MISA Industrial Wastewater Discharge**

**Company Code:** 0000130104  
**Control Point ID:** 0700  
**Sample Date:** 2017/03  
**Regulation:** MISA COMPLIANCE  
**Value:** 31  
**Unit of Measure:** M3/D  
**Control Point Name:** PLANT - PROCESS EFFLUENT  
**Parameter Name:** FLOW

**Result Structure:** MISA MONTHLY REPORTING  
**Param Reported As:** NOT APPLICABLE  
**Frequency:** MONTHLY  
**Sector:** PETROLEUM REFINERIES  
**Component Type:** NUM. IN AVERAGE

**MISA Industrial Wastewater Discharge**

**Company Code:** 0000130104  
**Control Point ID:** 0700  
**Sample Date:** 2017/03  
**Regulation:** MISA COMPLIANCE  
**Value:** 0.0056113  
**Unit of Measure:** KG/D  
**Control Point Name:** PLANT - PROCESS EFFLUENT  
**Parameter Name:** PHENOLICS, UNFILTERED REACTIVE

**Result Structure:** MISA MONTHLY REPORTING  
**Param Reported As:** AS PHENOL  
**Frequency:** MONTHLY  
**Sector:** PETROLEUM REFINERIES  
**Component Type:** AVERAGE

**MISA Industrial Wastewater Discharge**

**Company Code:** 0000130104  
**Control Point ID:** 0800  
**Sample Date:** 2017/10  
**Regulation:** MISA COMPLIANCE  
**Value:** 0.49667  
**Unit of Measure:** KG/D  
**Control Point Name:** PLANT - O.T.C.W.  
**Parameter Name:** SULPHIDE, UNFILTERED REACTIVE

**Result Structure:** MISA MONTHLY REPORTING  
**Param Reported As:** AS SULPHIDE  
**Frequency:** MONTHLY  
**Sector:** PETROLEUM REFINERIES  
**Component Type:** MAXIMUM

**MISA Industrial Wastewater Discharge**

**Company Code:** 0000130104  
**Control Point ID:** 0800  
**Sample Date:** 2017/10  
**Regulation:** MISA COMPLIANCE  
**Value:** 4  
**Unit of Measure:** KG/D  
**Control Point Name:** PLANT - O.T.C.W.  
**Parameter Name:** SULPHIDE, UNFILTERED REACTIVE

**Result Structure:** MISA MONTHLY REPORTING  
**Param Reported As:** AS SULPHIDE  
**Frequency:** MONTHLY  
**Sector:** PETROLEUM REFINERIES  
**Component Type:** NUM. IN AVERAGE

**MISA Industrial Wastewater Discharge**

**Company Code:** 0000130104  
**Control Point ID:** 0800

**Result Structure:** MISA MONTHLY REPORTING  
**Param Reported As:** NOT APPLICABLE

**Sample Date:** 2017/11  
**Regulation:** MISA COMPLIANCE  
**Value:** 0.015411  
**Unit of Measure:** KG/D  
**Control Point Name:** PLANT - O.T.C.W.  
**Parameter Name:** BENZENE C6H6

**Frequency:** MONTHLY  
**Sector:** PETROLEUM REFINERIES  
**Component Type:** MAXIMUM

**MISA Industrial Wastewater Discharge**

**Company Code:** 0000130104  
**Control Point ID:** 0800  
**Sample Date:** 2017/11  
**Regulation:** MISA COMPLIANCE  
**Value:** 5  
**Unit of Measure:** KG/D  
**Control Point Name:** PLANT - O.T.C.W.  
**Parameter Name:** PHENOLICS, UNFILTERED REACTIVE

**Result Structure:** MISA MONTHLY REPORTING  
**Param Reported As:** AS PHENOL  
**Frequency:** MONTHLY  
**Sector:** PETROLEUM REFINERIES  
**Component Type:** NUM. IN AVERAGE

**MISA Industrial Wastewater Discharge**

**Company Code:** 0000130104  
**Control Point ID:** 0800  
**Sample Date:** 2017/11  
**Regulation:** MISA COMPLIANCE  
**Value:** 5  
**Unit of Measure:** KG/D  
**Control Point Name:** PLANT - O.T.C.W.  
**Parameter Name:** SULPHIDE, UNFILTERED REACTIVE

**Result Structure:** MISA MONTHLY REPORTING  
**Param Reported As:** AS SULPHIDE  
**Frequency:** MONTHLY  
**Sector:** PETROLEUM REFINERIES  
**Component Type:** NUM. IN AVERAGE

**MISA Industrial Wastewater Discharge**

**Company Code:** 0000130104  
**Control Point ID:** 0700  
**Sample Date:** 2017/03  
**Regulation:** MISA COMPLIANCE  
**Value:** 0.051779  
**Unit of Measure:** KG/D  
**Control Point Name:** PLANT - PROCESS EFFLUENT  
**Parameter Name:** SULPHIDE, UNFILTERED REACTIVE

**Result Structure:** MISA MONTHLY REPORTING  
**Param Reported As:** AS SULPHIDE  
**Frequency:** MONTHLY  
**Sector:** PETROLEUM REFINERIES  
**Component Type:** MAXIMUM

**MISA Industrial Wastewater Discharge**

**Company Code:** 0000130104  
**Control Point ID:** 0700  
**Sample Date:** 2017/04  
**Regulation:** MISA COMPLIANCE  
**Value:** 8059.9  
**Unit of Measure:** M3/D  
**Control Point Name:** PLANT - PROCESS EFFLUENT  
**Parameter Name:** FLOW

**Result Structure:** MISA MONTHLY REPORTING  
**Param Reported As:** NOT APPLICABLE  
**Frequency:** MONTHLY  
**Sector:** PETROLEUM REFINERIES  
**Component Type:** AVERAGE

**MISA Industrial Wastewater Discharge**

**Company Code:** 0000130104  
**Control Point ID:** 0700  
**Sample Date:** 2017/04  
**Regulation:** MISA COMPLIANCE  
**Value:** 11157  
**Unit of Measure:** M3/D  
**Control Point Name:** PLANT - PROCESS EFFLUENT

**Result Structure:** MISA MONTHLY REPORTING  
**Param Reported As:** NOT APPLICABLE  
**Frequency:** MONTHLY  
**Sector:** PETROLEUM REFINERIES  
**Component Type:** MAXIMUM

Parameter Name: FLOW

**MISA Industrial Wastewater Discharge**

<b>Company Code:</b>	0000130104	<b>Result Structure:</b>	MISA MONTHLY REPORTING
<b>Control Point ID:</b>	0700	<b>Param Reported As:</b>	AS PHENOL
<b>Sample Date:</b>	2017/04	<b>Frequency:</b>	MONTHLY
<b>Regulation:</b>	MISA COMPLIANCE	<b>Sector:</b>	PETROLEUM REFINERIES
<b>Value:</b>	0.011157	<b>Component Type:</b>	MAXIMUM
<b>Unit of Measure:</b>	KG/D		
<b>Control Point Name:</b>	PLANT - PROCESS EFFLUENT		
<b>Parameter Name:</b>	PHENOLICS, UNFILTERED REACTIVE		

**MISA Industrial Wastewater Discharge**

<b>Company Code:</b>	0000130104	<b>Result Structure:</b>	MISA MONTHLY REPORTING
<b>Control Point ID:</b>	0700	<b>Param Reported As:</b>	AS PHENOL
<b>Sample Date:</b>	2017/04	<b>Frequency:</b>	MONTHLY
<b>Regulation:</b>	MISA COMPLIANCE	<b>Sector:</b>	PETROLEUM REFINERIES
<b>Value:</b>	0.002127	<b>Component Type:</b>	MINIMUM
<b>Unit of Measure:</b>	KG/D		
<b>Control Point Name:</b>	PLANT - PROCESS EFFLUENT		
<b>Parameter Name:</b>	PHENOLICS, UNFILTERED REACTIVE		

**MISA Industrial Wastewater Discharge**

<b>Company Code:</b>	0000130104	<b>Result Structure:</b>	MISA MONTHLY REPORTING
<b>Control Point ID:</b>	0700	<b>Param Reported As:</b>	AS PHOSPHORUS
<b>Sample Date:</b>	2017/04	<b>Frequency:</b>	MONTHLY
<b>Regulation:</b>	MISA COMPLIANCE	<b>Sector:</b>	PETROLEUM REFINERIES
<b>Value:</b>	1.4517	<b>Component Type:</b>	AVERAGE
<b>Unit of Measure:</b>	KG/D		
<b>Control Point Name:</b>	PLANT - PROCESS EFFLUENT		
<b>Parameter Name:</b>	PHOSPHORUS, UNFILTERED TOTAL		

**MISA Industrial Wastewater Discharge**

<b>Company Code:</b>	0000130104	<b>Result Structure:</b>	MISA MONTHLY REPORTING
<b>Control Point ID:</b>	0700	<b>Param Reported As:</b>	AS PHOSPHORUS
<b>Sample Date:</b>	2017/04	<b>Frequency:</b>	MONTHLY
<b>Regulation:</b>	MISA COMPLIANCE	<b>Sector:</b>	PETROLEUM REFINERIES
<b>Value:</b>	2.1191	<b>Component Type:</b>	MAXIMUM
<b>Unit of Measure:</b>	KG/D		
<b>Control Point Name:</b>	PLANT - PROCESS EFFLUENT		
<b>Parameter Name:</b>	PHOSPHORUS, UNFILTERED TOTAL		

**MISA Industrial Wastewater Discharge**

<b>Company Code:</b>	0000130104	<b>Result Structure:</b>	MISA MONTHLY REPORTING
<b>Control Point ID:</b>	0800	<b>Param Reported As:</b>	NOT APPLICABLE
<b>Sample Date:</b>	2017/12	<b>Frequency:</b>	MONTHLY
<b>Regulation:</b>	MISA COMPLIANCE	<b>Sector:</b>	PETROLEUM REFINERIES
<b>Value:</b>	0.01537	<b>Component Type:</b>	MINIMUM
<b>Unit of Measure:</b>	KG/D		
<b>Control Point Name:</b>	PLANT - O.T.C.W.		
<b>Parameter Name:</b>	BENZENE C6H6		

**MISA Industrial Wastewater Discharge**

**Company Code:** 0000130104  
**Control Point ID:** 0800  
**Sample Date:** 2017/12  
**Regulation:** MISA COMPLIANCE  
**Value:** 284.51  
**Unit of Measure:** KG/D  
**Control Point Name:** PLANT - O.T.C.W.  
**Parameter Name:** TOLUENE C7H8

**Result Structure:** MISA MONTHLY REPORTING  
**Param Reported As:** NOT APPLICABLE  
**Frequency:** MONTHLY  
**Sector:** PETROLEUM REFINERIES  
**Component Type:** AVERAGE

**Site:** PETRO-CANADA LUBRICANTS INC.  
MISSISSAUGA ON

**Database:**  
SRDS

**Company Code:** 0000130104  
**Works ID:**  
**SIC:**  
**SIC1:**  
**SIC1 Desc:**  
**SIC2:**  
**SIC2 Desc:**  
**SIC3:**  
**SIC3 Desc:**  
**Body of Water:**  
**Terminal Stream:**  
**SIC Desc:**  
**Mailing Address:**  
**Corp Address:**

**Sector:**  
**Region:**  
**District:**  
**UTM Zone:**  
**UTM Easting:**  
**UTM Northing:**  
**UTM Precision:**  
**Minor Basin:**  
**Major Basin:**  
**Report Year:** MISA 2018

**MISA Industrial Wastewater Discharge**

**Company Code:** 0000130104  
**Control Point ID:** 0800  
**Sample Date:** 2018/10/31  
**Regulation:** MISA COMPLIANCE  
**Value:** 0.001915  
**Unit of Measure:** KG/D  
**Control Point Name:** PLANT - O.T.C.W.  
**Parameter Name:** BENZENE C6H6

**Result Structure:** MISA MONTHLY REPORTING  
**Param Reported As:** NOT APPLICABLE  
**Frequency:** MONTHLY  
**Sector:** PETROLEUM REFINERIES  
**Component Type:** MINIMUM

**MISA Industrial Wastewater Discharge**

**Company Code:** 0000130104  
**Control Point ID:** 0800  
**Sample Date:** 2018/10/31  
**Regulation:** MISA COMPLIANCE  
**Value:** 21225.3  
**Unit of Measure:** M3/D  
**Control Point Name:** PLANT - O.T.C.W.  
**Parameter Name:** FLOW

**Result Structure:** MISA MONTHLY REPORTING  
**Param Reported As:** NOT APPLICABLE  
**Frequency:** MONTHLY  
**Sector:** PETROLEUM REFINERIES  
**Component Type:** AVERAGE

**MISA Industrial Wastewater Discharge**

**Company Code:** 0000130104  
**Control Point ID:** 0800  
**Sample Date:** 2018/10/31  
**Regulation:** MISA COMPLIANCE  
**Value:** 0.050937  
**Unit of Measure:** KG/D  
**Control Point Name:** PLANT - O.T.C.W.  
**Parameter Name:** PHENOLICS, UNFILTERED REACTIVE

**Result Structure:** MISA MONTHLY REPORTING  
**Param Reported As:** AS PHENOL  
**Frequency:** MONTHLY  
**Sector:** PETROLEUM REFINERIES  
**Component Type:** MAXIMUM

**MISA Industrial Wastewater**

**Discharge**

<b>Company Code:</b>	0000130104	<b>Result Structure:</b>	MISA MONTHLY REPORTING
<b>Control Point ID:</b>	0800	<b>Param Reported As:</b>	AS PHENOL
<b>Sample Date:</b>	2018/10/31	<b>Frequency:</b>	MONTHLY
<b>Regulation:</b>	MISA COMPLIANCE	<b>Sector:</b>	PETROLEUM REFINERIES
<b>Value:</b>	0.0095749	<b>Component Type:</b>	MINIMUM
<b>Unit of Measure:</b>	KG/D		
<b>Control Point Name:</b>	PLANT - O.T.C.W.		
<b>Parameter Name:</b>	PHENOLICS, UNFILTERED REACTIVE		

**MISA Industrial Wastewater Discharge**

<b>Company Code:</b>	0000130104	<b>Result Structure:</b>	MISA MONTHLY REPORTING
<b>Control Point ID:</b>	0700	<b>Param Reported As:</b>	AS CARBON
<b>Sample Date:</b>	2018/10/31	<b>Frequency:</b>	MONTHLY
<b>Regulation:</b>	MISA COMPLIANCE	<b>Sector:</b>	PETROLEUM REFINERIES
<b>Value:</b>	31.164	<b>Component Type:</b>	MAXIMUM
<b>Unit of Measure:</b>	KG/D		
<b>Control Point Name:</b>	PLANT - PROCESS EFFLUENT		
<b>Parameter Name:</b>	CARBON, DISSOLVED ORGANIC		

**MISA Industrial Wastewater Discharge**

<b>Company Code:</b>	0000130104	<b>Result Structure:</b>	MISA MONTHLY REPORTING
<b>Control Point ID:</b>	0700	<b>Param Reported As:</b>	AS PHENOL
<b>Sample Date:</b>	2018/10/31	<b>Frequency:</b>	MONTHLY
<b>Regulation:</b>	MISA COMPLIANCE	<b>Sector:</b>	PETROLEUM REFINERIES
<b>Value:</b>	0.0065707	<b>Component Type:</b>	AVERAGE
<b>Unit of Measure:</b>	KG/D		
<b>Control Point Name:</b>	PLANT - PROCESS EFFLUENT		
<b>Parameter Name:</b>	PHENOLICS, UNFILTERED REACTIVE		

**MISA Industrial Wastewater Discharge**

<b>Company Code:</b>	0000130104	<b>Result Structure:</b>	MISA MONTHLY REPORTING
<b>Control Point ID:</b>	0700	<b>Param Reported As:</b>	AS PHENOL
<b>Sample Date:</b>	2018/10/31	<b>Frequency:</b>	MONTHLY
<b>Regulation:</b>	MISA COMPLIANCE	<b>Sector:</b>	PETROLEUM REFINERIES
<b>Value:</b>	0.009418	<b>Component Type:</b>	MAXIMUM
<b>Unit of Measure:</b>	KG/D		
<b>Control Point Name:</b>	PLANT - PROCESS EFFLUENT		
<b>Parameter Name:</b>	PHENOLICS, UNFILTERED REACTIVE		

**MISA Industrial Wastewater Discharge**

<b>Company Code:</b>	0000130104	<b>Result Structure:</b>	MISA MONTHLY REPORTING
<b>Control Point ID:</b>	0700	<b>Param Reported As:</b>	NOT APPLICABLE
<b>Sample Date:</b>	2018/10/31	<b>Frequency:</b>	MONTHLY
<b>Regulation:</b>	MISA COMPLIANCE	<b>Sector:</b>	PETROLEUM REFINERIES
<b>Value:</b>	8.108	<b>Component Type:</b>	AVERAGE
<b>Unit of Measure:</b>	KG/D		
<b>Control Point Name:</b>	PLANT - PROCESS EFFLUENT		
<b>Parameter Name:</b>	RESIDUE, PARTICULATE		

**MISA Industrial Wastewater Discharge**

<b>Company Code:</b>	0000130104	<b>Result Structure:</b>	MISA MONTHLY REPORTING
<b>Control Point ID:</b>	0700	<b>Param Reported As:</b>	NOT APPLICABLE
<b>Sample Date:</b>	2018/07/31	<b>Frequency:</b>	MONTHLY

**Regulation:** MISA COMPLIANCE  
**Value:** 31  
**Unit of Measure:**  
**Control Point Name:** PLANT - PROCESS EFFLUENT  
**Parameter Name:** FLOW

**Sector:** PETROLEUM REFINERIES  
**Component Type:** NUM. IN AVERAGE

**MISA Industrial Wastewater Discharge**

**Company Code:** 0000130104  
**Control Point ID:** 0700  
**Sample Date:** 2018/07/31  
**Regulation:** MISA COMPLIANCE  
**Value:** 0.0085846  
**Unit of Measure:** KG/D  
**Control Point Name:** PLANT - PROCESS EFFLUENT  
**Parameter Name:** PHENOLICS, UNFILTERED REACTIVE

**Result Structure:** MISA MONTHLY REPORTING  
**Param Reported As:** AS PHENOL  
**Frequency:** MONTHLY  
**Sector:** PETROLEUM REFINERIES  
**Component Type:** AVERAGE

**MISA Industrial Wastewater Discharge**

**Company Code:** 0000130104  
**Control Point ID:** 0700  
**Sample Date:** 2018/07/31  
**Regulation:** MISA COMPLIANCE  
**Value:** 1.9587  
**Unit of Measure:** KG/D  
**Control Point Name:** PLANT - PROCESS EFFLUENT  
**Parameter Name:** PHOSPHORUS, UNFILTERED TOTAL

**Result Structure:** MISA MONTHLY REPORTING  
**Param Reported As:** AS PHOSPHORUS  
**Frequency:** MONTHLY  
**Sector:** PETROLEUM REFINERIES  
**Component Type:** MAXIMUM

**MISA Industrial Wastewater Discharge**

**Company Code:** 0000130104  
**Control Point ID:** 0700  
**Sample Date:** 2018/07/31  
**Regulation:** MISA COMPLIANCE  
**Value:** 0.042812  
**Unit of Measure:** KG/D  
**Control Point Name:** PLANT - PROCESS EFFLUENT  
**Parameter Name:** SULPHIDE, UNFILTERED REACTIVE

**Result Structure:** MISA MONTHLY REPORTING  
**Param Reported As:** AS SULPHIDE  
**Frequency:** MONTHLY  
**Sector:** PETROLEUM REFINERIES  
**Component Type:** MINIMUM

**MISA Industrial Wastewater Discharge**

**Company Code:** 0000130104  
**Control Point ID:** 0800  
**Sample Date:** 2018/08/31  
**Regulation:** MISA COMPLIANCE  
**Value:** 0.014621  
**Unit of Measure:** KG/D  
**Control Point Name:** PLANT - O.T.C.W.  
**Parameter Name:** BENZENE C6H6

**Result Structure:** MISA MONTHLY REPORTING  
**Param Reported As:** NOT APPLICABLE  
**Frequency:** MONTHLY  
**Sector:** PETROLEUM REFINERIES  
**Component Type:** AVERAGE

**MISA Industrial Wastewater Discharge**

**Company Code:** 0000130104  
**Control Point ID:** 0800  
**Sample Date:** 2018/08/31  
**Regulation:** MISA COMPLIANCE  
**Value:** 0.015178  
**Unit of Measure:** KG/D  
**Control Point Name:** PLANT - O.T.C.W.  
**Parameter Name:** BENZENE C6H6

**Result Structure:** MISA MONTHLY REPORTING  
**Param Reported As:** NOT APPLICABLE  
**Frequency:** MONTHLY  
**Sector:** PETROLEUM REFINERIES  
**Component Type:** MAXIMUM



**MISA Industrial Wastewater Discharge**

**Company Code:** 0000130104  
**Control Point ID:** 0800  
**Sample Date:** 2018/08/31  
**Regulation:** MISA COMPLIANCE  
**Value:** 66434.7  
**Unit of Measure:** M3/D  
**Control Point Name:** PLANT - O.T.C.W.  
**Parameter Name:** FLOW

**Result Structure:** MISA MONTHLY REPORTING  
**Param Reported As:** NOT APPLICABLE  
**Frequency:** MONTHLY  
**Sector:** PETROLEUM REFINERIES  
**Component Type:** MINIMUM

**MISA Industrial Wastewater Discharge**

**Company Code:** 0000130104  
**Control Point ID:** 0700  
**Sample Date:** 2018/08/31  
**Regulation:** MISA COMPLIANCE  
**Value:** 31.083  
**Unit of Measure:** KG/D  
**Control Point Name:** PLANT - PROCESS EFFLUENT  
**Parameter Name:** CARBON, DISSOLVED ORGANIC

**Result Structure:** MISA MONTHLY REPORTING  
**Param Reported As:** AS CARBON  
**Frequency:** MONTHLY  
**Sector:** PETROLEUM REFINERIES  
**Component Type:** AVERAGE

**MISA Industrial Wastewater Discharge**

**Company Code:** 0000130104  
**Control Point ID:** 0800  
**Sample Date:** 2018/05/31  
**Regulation:** MISA COMPLIANCE  
**Value:** 5  
**Unit of Measure:**  
**Control Point Name:** PLANT - O.T.C.W.  
**Parameter Name:** PHENOLICS, UNFILTERED REACTIVE

**Result Structure:** MISA MONTHLY REPORTING  
**Param Reported As:** AS PHENOL  
**Frequency:** MONTHLY  
**Sector:** PETROLEUM REFINERIES  
**Component Type:** NUM. IN AVERAGE

**MISA Industrial Wastewater Discharge**

**Company Code:** 0000130104  
**Control Point ID:** 0700  
**Sample Date:** 2018/05/31  
**Regulation:** MISA COMPLIANCE  
**Value:** 5  
**Unit of Measure:**  
**Control Point Name:** PLANT - PROCESS EFFLUENT  
**Parameter Name:** AMMONIUM+AMMONIA, TOTAL FILTER.REAC

**Result Structure:** MISA MONTHLY REPORTING  
**Param Reported As:** AS NITROGEN  
**Frequency:** MONTHLY  
**Sector:** PETROLEUM REFINERIES  
**Component Type:** NUM. IN AVERAGE

**MISA Industrial Wastewater Discharge**

**Company Code:** 0000130104  
**Control Point ID:** 0700  
**Sample Date:** 2018/05/31  
**Regulation:** MISA COMPLIANCE  
**Value:** 23.898  
**Unit of Measure:** KG/D  
**Control Point Name:** PLANT - PROCESS EFFLUENT  
**Parameter Name:** CARBON, DISSOLVED ORGANIC

**Result Structure:** MISA MONTHLY REPORTING  
**Param Reported As:** AS CARBON  
**Frequency:** MONTHLY  
**Sector:** PETROLEUM REFINERIES  
**Component Type:** MINIMUM

**MISA Industrial Wastewater Discharge**

**Company Code:** 0000130104  
**Control Point ID:** 0700  
**Sample Date:** 2018/05/31  
**Regulation:** MISA COMPLIANCE  
**Value:** 5  
**Unit of Measure:**  
**Control Point Name:** PLANT - PROCESS EFFLUENT  
**Parameter Name:** CARBON, DISSOLVED ORGANIC

**Result Structure:** MISA MONTHLY REPORTING  
**Param Reported As:** AS CARBON  
**Frequency:** MONTHLY  
**Sector:** PETROLEUM REFINERIES  
**Component Type:** NUM. IN AVERAGE

**MISA Industrial Wastewater**  
**Discharge**

**Company Code:** 0000130104  
**Control Point ID:** 0700  
**Sample Date:** 2018/05/31  
**Regulation:** MISA COMPLIANCE  
**Value:** 2899  
**Unit of Measure:** M3/D  
**Control Point Name:** PLANT - PROCESS EFFLUENT  
**Parameter Name:** FLOW

**Result Structure:** MISA MONTHLY REPORTING  
**Param Reported As:** NOT APPLICABLE  
**Frequency:** MONTHLY  
**Sector:** PETROLEUM REFINERIES  
**Component Type:** MINIMUM

**MISA Industrial Wastewater**  
**Discharge**

**Company Code:** 0000130104  
**Control Point ID:** 0700  
**Sample Date:** 2018/05/31  
**Regulation:** MISA COMPLIANCE  
**Value:** 0.002899  
**Unit of Measure:** KG/D  
**Control Point Name:** PLANT - PROCESS EFFLUENT  
**Parameter Name:** PHENOLICS, UNFILTERED REACTIVE

**Result Structure:** MISA MONTHLY REPORTING  
**Param Reported As:** AS PHENOL  
**Frequency:** MONTHLY  
**Sector:** PETROLEUM REFINERIES  
**Component Type:** MINIMUM

**MISA Industrial Wastewater**  
**Discharge**

**Company Code:** 0000130104  
**Control Point ID:** 0700  
**Sample Date:** 2018/08/31  
**Regulation:** MISA COMPLIANCE  
**Value:** 0.012753  
**Unit of Measure:** KG/D  
**Control Point Name:** PLANT - PROCESS EFFLUENT  
**Parameter Name:** PHENOLICS, UNFILTERED REACTIVE

**Result Structure:** MISA MONTHLY REPORTING  
**Param Reported As:** AS PHENOL  
**Frequency:** MONTHLY  
**Sector:** PETROLEUM REFINERIES  
**Component Type:** MAXIMUM

**MISA Industrial Wastewater**  
**Discharge**

**Company Code:** 0000130104  
**Control Point ID:** 0700  
**Sample Date:** 2018/08/31  
**Regulation:** MISA COMPLIANCE  
**Value:** 1.3  
**Unit of Measure:** KG/D  
**Control Point Name:** PLANT - PROCESS EFFLUENT  
**Parameter Name:** PHOSPHORUS, UNFILTERED TOTAL

**Result Structure:** MISA MONTHLY REPORTING  
**Param Reported As:** AS PHOSPHORUS  
**Frequency:** MONTHLY  
**Sector:** PETROLEUM REFINERIES  
**Component Type:** MINIMUM

**MISA Industrial Wastewater**  
**Discharge**

**Company Code:** 0000130104  
**Control Point ID:** 0700  
**Sample Date:** 2018/08/31  
**Regulation:** MISA COMPLIANCE  
**Value:** 6.473

**Result Structure:** MISA MONTHLY REPORTING  
**Param Reported As:** NOT APPLICABLE  
**Frequency:** MONTHLY  
**Sector:** PETROLEUM REFINERIES  
**Component Type:** MINIMUM

**Unit of Measure:** KG/D  
**Control Point Name:** PLANT - PROCESS EFFLUENT  
**Parameter Name:** RESIDUE,PART LOSS ON IGNIT.

**MISA Industrial Wastewater**

**Discharge**

**Company Code:** 0000130104  
**Control Point ID:** 0700  
**Sample Date:** 2018/08/31  
**Regulation:** MISA COMPLIANCE  
**Value:** 31  
**Unit of Measure:**  
**Control Point Name:** PLANT - PROCESS EFFLUENT  
**Parameter Name:** RESIDUE,PART LOSS ON IGNIT.

**Result Structure:** MISA MONTHLY REPORTING  
**Param Reported As:** NOT APPLICABLE  
**Frequency:** MONTHLY  
**Sector:** PETROLEUM REFINERIES  
**Component Type:** NUM. IN AVERAGE

**MISA Industrial Wastewater**

**Discharge**

**Company Code:** 0000130104  
**Control Point ID:** 0700  
**Sample Date:** 2018/08/31  
**Regulation:** MISA COMPLIANCE  
**Value:** 9.4633  
**Unit of Measure:** KG/D  
**Control Point Name:** PLANT - PROCESS EFFLUENT  
**Parameter Name:** SOLVENT EXTRACTABLES

**Result Structure:** MISA MONTHLY REPORTING  
**Param Reported As:** NOT APPLICABLE  
**Frequency:** MONTHLY  
**Sector:** PETROLEUM REFINERIES  
**Component Type:** MAXIMUM

**MISA Industrial Wastewater**

**Discharge**

**Company Code:** 0000130104  
**Control Point ID:** 0700  
**Sample Date:** 2018/08/31  
**Regulation:** MISA COMPLIANCE  
**Value:** 0.055696  
**Unit of Measure:** KG/D  
**Control Point Name:** PLANT - PROCESS EFFLUENT  
**Parameter Name:** SULPHIDE, UNFILTERED REACTIVE

**Result Structure:** MISA MONTHLY REPORTING  
**Param Reported As:** AS SULPHIDE  
**Frequency:** MONTHLY  
**Sector:** PETROLEUM REFINERIES  
**Component Type:** AVERAGE

**MISA Industrial Wastewater**

**Discharge**

**Company Code:** 0000130104  
**Control Point ID:** 0800  
**Sample Date:** 2018/09/30  
**Regulation:** MISA COMPLIANCE  
**Value:** 4  
**Unit of Measure:**  
**Control Point Name:** PLANT - O.T.C.W.  
**Parameter Name:** BENZENE C6H6

**Result Structure:** MISA MONTHLY REPORTING  
**Param Reported As:** NOT APPLICABLE  
**Frequency:** MONTHLY  
**Sector:** PETROLEUM REFINERIES  
**Component Type:** NUM. IN AVERAGE

**MISA Industrial Wastewater**

**Discharge**

**Company Code:** 0000130104  
**Control Point ID:** 0800  
**Sample Date:** 2018/09/30  
**Regulation:** MISA COMPLIANCE  
**Value:** 0.072672  
**Unit of Measure:** KG/D  
**Control Point Name:** PLANT - O.T.C.W.  
**Parameter Name:** PHENOLICS, UNFILTERED REACTIVE

**Result Structure:** MISA MONTHLY REPORTING  
**Param Reported As:** AS PHENOL  
**Frequency:** MONTHLY  
**Sector:** PETROLEUM REFINERIES  
**Component Type:** AVERAGE

**MISA Industrial Wastewater Discharge**

**Company Code:** 0000130104  
**Control Point ID:** 0700  
**Sample Date:** 2018/09/30  
**Regulation:** MISA COMPLIANCE  
**Value:** 40.731  
**Unit of Measure:** KG/D  
**Control Point Name:** PLANT - PROCESS EFFLUENT  
**Parameter Name:** CARBON, DISSOLVED ORGANIC

**Result Structure:** MISA MONTHLY REPORTING  
**Param Reported As:** AS CARBON  
**Frequency:** MONTHLY  
**Sector:** PETROLEUM REFINERIES  
**Component Type:** MAXIMUM

**MISA Industrial Wastewater Discharge**

**Company Code:** 0000130104  
**Control Point ID:** 0700  
**Sample Date:** 2018/09/30  
**Regulation:** MISA COMPLIANCE  
**Value:** 4  
**Unit of Measure:**  
**Control Point Name:** PLANT - PROCESS EFFLUENT  
**Parameter Name:** CARBON, DISSOLVED ORGANIC

**Result Structure:** MISA MONTHLY REPORTING  
**Param Reported As:** AS CARBON  
**Frequency:** MONTHLY  
**Sector:** PETROLEUM REFINERIES  
**Component Type:** NUM. IN AVERAGE

**MISA Industrial Wastewater Discharge**

**Company Code:** 0000130104  
**Control Point ID:** 0700  
**Sample Date:** 2018/09/30  
**Regulation:** MISA COMPLIANCE  
**Value:** 30  
**Unit of Measure:**  
**Control Point Name:** PLANT - PROCESS EFFLUENT  
**Parameter Name:** FLOW

**Result Structure:** MISA MONTHLY REPORTING  
**Param Reported As:** NOT APPLICABLE  
**Frequency:** MONTHLY  
**Sector:** PETROLEUM REFINERIES  
**Component Type:** NUM. IN AVERAGE

**MISA Industrial Wastewater Discharge**

**Company Code:** 0000130104  
**Control Point ID:** 0700  
**Sample Date:** 2018/10/31  
**Regulation:** MISA COMPLIANCE  
**Value:** 4.432  
**Unit of Measure:** KG/D  
**Control Point Name:** PLANT - PROCESS EFFLUENT  
**Parameter Name:** SOLVENT EXTRACTABLES

**Result Structure:** MISA MONTHLY REPORTING  
**Param Reported As:** NOT APPLICABLE  
**Frequency:** MONTHLY  
**Sector:** PETROLEUM REFINERIES  
**Component Type:** AVERAGE

**MISA Industrial Wastewater Discharge**

**Company Code:** 0000130104  
**Control Point ID:** 0700  
**Sample Date:** 2018/10/31  
**Regulation:** MISA COMPLIANCE  
**Value:** 5.8433  
**Unit of Measure:** KG/D  
**Control Point Name:** PLANT - PROCESS EFFLUENT  
**Parameter Name:** SOLVENT EXTRACTABLES

**Result Structure:** MISA MONTHLY REPORTING  
**Param Reported As:** NOT APPLICABLE  
**Frequency:** MONTHLY  
**Sector:** PETROLEUM REFINERIES  
**Component Type:** MAXIMUM

**MISA Industrial Wastewater Discharge**

**Company Code:** 0000130104  
**Control Point ID:** 0700

**Result Structure:** MISA MONTHLY REPORTING  
**Param Reported As:** AS SULPHIDE

**Sample Date:** 2018/10/31  
**Regulation:** MISA COMPLIANCE  
**Value:** 0.054887  
**Unit of Measure:** KG/D  
**Control Point Name:** PLANT - PROCESS EFFLUENT  
**Parameter Name:** SULPHIDE, UNFILTERED REACTIVE

**Frequency:** MONTHLY  
**Sector:** PETROLEUM REFINERIES  
**Component Type:** MAXIMUM

**MISA Industrial Wastewater Discharge**

**Company Code:** 0000130104  
**Control Point ID:** 0800  
**Sample Date:** 2018/11/30  
**Regulation:** MISA COMPLIANCE  
**Value:** 4  
**Unit of Measure:**  
**Control Point Name:** PLANT - O.T.C.W.  
**Parameter Name:** SULPHIDE, UNFILTERED REACTIVE

**Result Structure:** MISA MONTHLY REPORTING  
**Param Reported As:** AS SULPHIDE  
**Frequency:** MONTHLY  
**Sector:** PETROLEUM REFINERIES  
**Component Type:** NUM. IN AVERAGE

**MISA Industrial Wastewater Discharge**

**Company Code:** 0000130104  
**Control Point ID:** 0700  
**Sample Date:** 2018/11/30  
**Regulation:** MISA COMPLIANCE  
**Value:** 4  
**Unit of Measure:**  
**Control Point Name:** PLANT - PROCESS EFFLUENT  
**Parameter Name:** CARBON, DISSOLVED ORGANIC

**Result Structure:** MISA MONTHLY REPORTING  
**Param Reported As:** AS CARBON  
**Frequency:** MONTHLY  
**Sector:** PETROLEUM REFINERIES  
**Component Type:** NUM. IN AVERAGE

**MISA Industrial Wastewater Discharge**

**Company Code:** 0000130104  
**Control Point ID:** 0700  
**Sample Date:** 2018/11/30  
**Regulation:** MISA COMPLIANCE  
**Value:** 0.943  
**Unit of Measure:** KG/D  
**Control Point Name:** PLANT - PROCESS EFFLUENT  
**Parameter Name:** PHOSPHORUS, UNFILTERED TOTAL

**Result Structure:** MISA MONTHLY REPORTING  
**Param Reported As:** AS PHOSPHORUS  
**Frequency:** MONTHLY  
**Sector:** PETROLEUM REFINERIES  
**Component Type:** AVERAGE

**MISA Industrial Wastewater Discharge**

**Company Code:** 0000130104  
**Control Point ID:** 0700  
**Sample Date:** 2018/11/30  
**Regulation:** MISA COMPLIANCE  
**Value:** 4  
**Unit of Measure:**  
**Control Point Name:** PLANT - PROCESS EFFLUENT  
**Parameter Name:** PHOSPHORUS, UNFILTERED TOTAL

**Result Structure:** MISA MONTHLY REPORTING  
**Param Reported As:** AS PHOSPHORUS  
**Frequency:** MONTHLY  
**Sector:** PETROLEUM REFINERIES  
**Component Type:** NUM. IN AVERAGE

**MISA Industrial Wastewater Discharge**

**Company Code:** 0000130104  
**Control Point ID:** 0700  
**Sample Date:** 2018/11/30  
**Regulation:** MISA COMPLIANCE  
**Value:** 4  
**Unit of Measure:**  
**Control Point Name:** PLANT - PROCESS EFFLUENT

**Result Structure:** MISA MONTHLY REPORTING  
**Param Reported As:** NOT APPLICABLE  
**Frequency:** MONTHLY  
**Sector:** PETROLEUM REFINERIES  
**Component Type:** NUM. IN AVERAGE

Parameter Name: RESIDUE, PARTICULATE

**MISA Industrial Wastewater Discharge**

<b>Company Code:</b>	0000130104	<b>Result Structure:</b>	MISA MONTHLY REPORTING
<b>Control Point ID:</b>	0800	<b>Param Reported As:</b>	NOT APPLICABLE
<b>Sample Date:</b>	2018/12/31	<b>Frequency:</b>	MONTHLY
<b>Regulation:</b>	MISA COMPLIANCE	<b>Sector:</b>	PETROLEUM REFINERIES
<b>Value:</b>	0.014716	<b>Component Type:</b>	MAXIMUM
<b>Unit of Measure:</b>	KG/D		
<b>Control Point Name:</b>	PLANT - O.T.C.W.		
<b>Parameter Name:</b>	BENZENE C6H6		

**MISA Industrial Wastewater Discharge**

<b>Company Code:</b>	0000130104	<b>Result Structure:</b>	MISA MONTHLY REPORTING
<b>Control Point ID:</b>	0700	<b>Param Reported As:</b>	AS PHOSPHORUS
<b>Sample Date:</b>	2018/05/31	<b>Frequency:</b>	MONTHLY
<b>Regulation:</b>	MISA COMPLIANCE	<b>Sector:</b>	PETROLEUM REFINERIES
<b>Value:</b>	0.32074	<b>Component Type:</b>	MINIMUM
<b>Unit of Measure:</b>	KG/D		
<b>Control Point Name:</b>	PLANT - PROCESS EFFLUENT		
<b>Parameter Name:</b>	PHOSPHORUS, UNFILTERED TOTAL		

**MISA Industrial Wastewater Discharge**

<b>Company Code:</b>	0000130104	<b>Result Structure:</b>	MISA MONTHLY REPORTING
<b>Control Point ID:</b>	0700	<b>Param Reported As:</b>	NOT APPLICABLE
<b>Sample Date:</b>	2018/05/31	<b>Frequency:</b>	MONTHLY
<b>Regulation:</b>	MISA COMPLIANCE	<b>Sector:</b>	PETROLEUM REFINERIES
<b>Value:</b>	9.4265	<b>Component Type:</b>	AVERAGE
<b>Unit of Measure:</b>	KG/D		
<b>Control Point Name:</b>	PLANT - PROCESS EFFLUENT		
<b>Parameter Name:</b>	RESIDUE, PART LOSS ON IGNIT.		

**MISA Industrial Wastewater Discharge**

<b>Company Code:</b>	0000130104	<b>Result Structure:</b>	MISA MONTHLY REPORTING
<b>Control Point ID:</b>	0700	<b>Param Reported As:</b>	NOT APPLICABLE
<b>Sample Date:</b>	2018/05/31	<b>Frequency:</b>	MONTHLY
<b>Regulation:</b>	MISA COMPLIANCE	<b>Sector:</b>	PETROLEUM REFINERIES
<b>Value:</b>	5.27	<b>Component Type:</b>	MINIMUM
<b>Unit of Measure:</b>	KG/D		
<b>Control Point Name:</b>	PLANT - PROCESS EFFLUENT		
<b>Parameter Name:</b>	RESIDUE, PART LOSS ON IGNIT.		

**MISA Industrial Wastewater Discharge**

<b>Company Code:</b>	0000130104	<b>Result Structure:</b>	MISA MONTHLY REPORTING
<b>Control Point ID:</b>	0800	<b>Param Reported As:</b>	AS PHENOL
<b>Sample Date:</b>	2018/06/30	<b>Frequency:</b>	MONTHLY
<b>Regulation:</b>	MISA COMPLIANCE	<b>Sector:</b>	PETROLEUM REFINERIES
<b>Value:</b>	4	<b>Component Type:</b>	NUM. IN AVERAGE
<b>Unit of Measure:</b>			
<b>Control Point Name:</b>	PLANT - O.T.C.W.		
<b>Parameter Name:</b>	PHENOLICS, UNFILTERED REACTIVE		

**MISA Industrial Wastewater Discharge**

**Company Code:** 0000130104  
**Control Point ID:** 0800  
**Sample Date:** 2018/06/30  
**Regulation:** MISA COMPLIANCE  
**Value:** 4  
**Unit of Measure:**  
**Control Point Name:** PLANT - O.T.C.W.  
**Parameter Name:** SULPHIDE, UNFILTERED REACTIVE

**Result Structure:** MISA MONTHLY REPORTING  
**Param Reported As:** AS SULPHIDE  
**Frequency:** MONTHLY  
**Sector:** PETROLEUM REFINERIES  
**Component Type:** NUM. IN AVERAGE

**MISA Industrial Wastewater Discharge**

**Company Code:** 0000130104  
**Control Point ID:** 0800  
**Sample Date:** 2018/06/30  
**Regulation:** MISA COMPLIANCE  
**Value:** 0.01499  
**Unit of Measure:** KG/D  
**Control Point Name:** PLANT - O.T.C.W.  
**Parameter Name:** TOLUENE C7H8

**Result Structure:** MISA MONTHLY REPORTING  
**Param Reported As:** NOT APPLICABLE  
**Frequency:** MONTHLY  
**Sector:** PETROLEUM REFINERIES  
**Component Type:** MINIMUM

**MISA Industrial Wastewater Discharge**

**Company Code:** 0000130104  
**Control Point ID:** 0700  
**Sample Date:** 2018/06/30  
**Regulation:** MISA COMPLIANCE  
**Value:** 32.683  
**Unit of Measure:** KG/D  
**Control Point Name:** PLANT - PROCESS EFFLUENT  
**Parameter Name:** CARBON, DISSOLVED ORGANIC

**Result Structure:** MISA MONTHLY REPORTING  
**Param Reported As:** AS CARBON  
**Frequency:** MONTHLY  
**Sector:** PETROLEUM REFINERIES  
**Component Type:** AVERAGE

**MISA Industrial Wastewater Discharge**

**Company Code:** 0000130104  
**Control Point ID:** 0700  
**Sample Date:** 2018/06/30  
**Regulation:** MISA COMPLIANCE  
**Value:** 4  
**Unit of Measure:**  
**Control Point Name:** PLANT - PROCESS EFFLUENT  
**Parameter Name:** CARBON, DISSOLVED ORGANIC

**Result Structure:** MISA MONTHLY REPORTING  
**Param Reported As:** AS CARBON  
**Frequency:** MONTHLY  
**Sector:** PETROLEUM REFINERIES  
**Component Type:** NUM. IN AVERAGE

**MISA Industrial Wastewater Discharge**

**Company Code:** 0000130104  
**Control Point ID:** 0700  
**Sample Date:** 2018/06/30  
**Regulation:** MISA COMPLIANCE  
**Value:** 8006.2  
**Unit of Measure:** M3/D  
**Control Point Name:** PLANT - PROCESS EFFLUENT  
**Parameter Name:** FLOW

**Result Structure:** MISA MONTHLY REPORTING  
**Param Reported As:** NOT APPLICABLE  
**Frequency:** MONTHLY  
**Sector:** PETROLEUM REFINERIES  
**Component Type:** AVERAGE

**MISA Industrial Wastewater Discharge**

**Company Code:** 0000130104  
**Control Point ID:** 0700  
**Sample Date:** 2018/06/30  
**Regulation:** MISA COMPLIANCE

**Result Structure:** MISA MONTHLY REPORTING  
**Param Reported As:** AS PHENOL  
**Frequency:** MONTHLY  
**Sector:** PETROLEUM REFINERIES

**Value:** 0.0080062 **Component Type:** AVERAGE  
**Unit of Measure:** KG/D  
**Control Point Name:** PLANT - PROCESS EFFLUENT  
**Parameter Name:** PHENOLICS, UNFILTERED REACTIVE

**MISA Industrial Wastewater Discharge**

**Company Code:** 0000130104 **Result Structure:** MISA MONTHLY REPORTING  
**Control Point ID:** 0700 **Param Reported As:** NOT APPLICABLE  
**Sample Date:** 2018/08/31 **Frequency:** MONTHLY  
**Regulation:** MISA COMPLIANCE **Sector:** PETROLEUM REFINERIES  
**Value:** 39.001 **Component Type:** AVERAGE  
**Unit of Measure:** KG/D  
**Control Point Name:** PLANT - PROCESS EFFLUENT  
**Parameter Name:** RESIDUE, PARTICULATE

**MISA Industrial Wastewater Discharge**

**Company Code:** 0000130104 **Result Structure:** MISA MONTHLY REPORTING  
**Control Point ID:** 0800 **Param Reported As:** NOT APPLICABLE  
**Sample Date:** 2018/09/30 **Frequency:** MONTHLY  
**Regulation:** MISA COMPLIANCE **Sector:** PETROLEUM REFINERIES  
**Value:** 74378.4 **Component Type:** MAXIMUM  
**Unit of Measure:** M3/D  
**Control Point Name:** PLANT - O.T.C.W.  
**Parameter Name:** FLOW

**MISA Industrial Wastewater Discharge**

**Company Code:** 0000130104 **Result Structure:** MISA MONTHLY REPORTING  
**Control Point ID:** 0800 **Param Reported As:** AS SULPHIDE  
**Sample Date:** 2018/09/30 **Frequency:** MONTHLY  
**Regulation:** MISA COMPLIANCE **Sector:** PETROLEUM REFINERIES  
**Value:** 0.52065 **Component Type:** MAXIMUM  
**Unit of Measure:** KG/D  
**Control Point Name:** PLANT - O.T.C.W.  
**Parameter Name:** SULPHIDE, UNFILTERED REACTIVE

**MISA Industrial Wastewater Discharge**

**Company Code:** 0000130104 **Result Structure:** MISA MONTHLY REPORTING  
**Control Point ID:** 0700 **Param Reported As:** NOT APPLICABLE  
**Sample Date:** 2018/09/30 **Frequency:** MONTHLY  
**Regulation:** MISA COMPLIANCE **Sector:** PETROLEUM REFINERIES  
**Value:** 7497.6 **Component Type:** AVERAGE  
**Unit of Measure:** M3/D  
**Control Point Name:** PLANT - PROCESS EFFLUENT  
**Parameter Name:** FLOW

**MISA Industrial Wastewater Discharge**

**Company Code:** 0000130104 **Result Structure:** MISA MONTHLY REPORTING  
**Control Point ID:** 0700 **Param Reported As:** NOT APPLICABLE  
**Sample Date:** 2018/09/30 **Frequency:** MONTHLY  
**Regulation:** MISA COMPLIANCE **Sector:** PETROLEUM REFINERIES  
**Value:** 3502 **Component Type:** MINIMUM  
**Unit of Measure:** M3/D  
**Control Point Name:** PLANT - PROCESS EFFLUENT  
**Parameter Name:** FLOW



**MISA Industrial Wastewater Discharge**

<b>Company Code:</b>	0000130104	<b>Result Structure:</b>	MISA MONTHLY REPORTING
<b>Control Point ID:</b>	0700	<b>Param Reported As:</b>	AS PHOSPHORUS
<b>Sample Date:</b>	2018/09/30	<b>Frequency:</b>	MONTHLY
<b>Regulation:</b>	MISA COMPLIANCE	<b>Sector:</b>	PETROLEUM REFINERIES
<b>Value:</b>	1.4124	<b>Component Type:</b>	AVERAGE
<b>Unit of Measure:</b>	KG/D		
<b>Control Point Name:</b>	PLANT - PROCESS EFFLUENT		
<b>Parameter Name:</b>	PHOSPHORUS,UNFILTERED TOTAL		

**MISA Industrial Wastewater Discharge**

<b>Company Code:</b>	0000130104	<b>Result Structure:</b>	MISA MONTHLY REPORTING
<b>Control Point ID:</b>	0700	<b>Param Reported As:</b>	AS PHOSPHORUS
<b>Sample Date:</b>	2018/09/30	<b>Frequency:</b>	MONTHLY
<b>Regulation:</b>	MISA COMPLIANCE	<b>Sector:</b>	PETROLEUM REFINERIES
<b>Value:</b>	2.5086	<b>Component Type:</b>	MAXIMUM
<b>Unit of Measure:</b>	KG/D		
<b>Control Point Name:</b>	PLANT - PROCESS EFFLUENT		
<b>Parameter Name:</b>	PHOSPHORUS,UNFILTERED TOTAL		

**MISA Industrial Wastewater Discharge**

<b>Company Code:</b>	0000130104	<b>Result Structure:</b>	MISA MONTHLY REPORTING
<b>Control Point ID:</b>	0700	<b>Param Reported As:</b>	NOT APPLICABLE
<b>Sample Date:</b>	2018/09/30	<b>Frequency:</b>	MONTHLY
<b>Regulation:</b>	MISA COMPLIANCE	<b>Sector:</b>	PETROLEUM REFINERIES
<b>Value:</b>	30	<b>Component Type:</b>	NUM. IN AVERAGE
<b>Unit of Measure:</b>			
<b>Control Point Name:</b>	PLANT - PROCESS EFFLUENT		
<b>Parameter Name:</b>	RESIDUE,PART LOSS ON IGNIT.		

**MISA Industrial Wastewater Discharge**

<b>Company Code:</b>	0000130104	<b>Result Structure:</b>	MISA MONTHLY REPORTING
<b>Control Point ID:</b>	0700	<b>Param Reported As:</b>	NOT APPLICABLE
<b>Sample Date:</b>	2018/09/30	<b>Frequency:</b>	MONTHLY
<b>Regulation:</b>	MISA COMPLIANCE	<b>Sector:</b>	PETROLEUM REFINERIES
<b>Value:</b>	6.0614	<b>Component Type:</b>	AVERAGE
<b>Unit of Measure:</b>	KG/D		
<b>Control Point Name:</b>	PLANT - PROCESS EFFLUENT		
<b>Parameter Name:</b>	SOLVENT EXTRACTABLES		

**MISA Industrial Wastewater Discharge**

<b>Company Code:</b>	0000130104	<b>Result Structure:</b>	MISA MONTHLY REPORTING
<b>Control Point ID:</b>	0800	<b>Param Reported As:</b>	NOT APPLICABLE
<b>Sample Date:</b>	2018/10/31	<b>Frequency:</b>	MONTHLY
<b>Regulation:</b>	MISA COMPLIANCE	<b>Sector:</b>	PETROLEUM REFINERIES
<b>Value:</b>	5	<b>Component Type:</b>	NUM. IN AVERAGE
<b>Unit of Measure:</b>			
<b>Control Point Name:</b>	PLANT - O.T.C.W.		
<b>Parameter Name:</b>	TOLUENE C7H8		

**MISA Industrial Wastewater Discharge**

<b>Company Code:</b>	0000130104	<b>Result Structure:</b>	MISA MONTHLY REPORTING
----------------------	------------	--------------------------	------------------------

<b>Control Point ID:</b>	0700	<b>Param Reported As:</b>	AS NITROGEN
<b>Sample Date:</b>	2018/10/31	<b>Frequency:</b>	MONTHLY
<b>Regulation:</b>	MISA COMPLIANCE	<b>Sector:</b>	PETROLEUM REFINERIES
<b>Value:</b>	0	<b>Component Type:</b>	AVERAGE
<b>Unit of Measure:</b>	KG/D		
<b>Control Point Name:</b>	PLANT - PROCESS EFFLUENT		
<b>Parameter Name:</b>	AMMONIUM+AMMONIA, TOTAL FILTER.REAC		

**MISA Industrial Wastewater Discharge**

<b>Company Code:</b>	0000130104	<b>Result Structure:</b>	MISA MONTHLY REPORTING
<b>Control Point ID:</b>	0700	<b>Param Reported As:</b>	AS CARBON
<b>Sample Date:</b>	2018/10/31	<b>Frequency:</b>	MONTHLY
<b>Regulation:</b>	MISA COMPLIANCE	<b>Sector:</b>	PETROLEUM REFINERIES
<b>Value:</b>	23.322	<b>Component Type:</b>	AVERAGE
<b>Unit of Measure:</b>	KG/D		
<b>Control Point Name:</b>	PLANT - PROCESS EFFLUENT		
<b>Parameter Name:</b>	CARBON, DISSOLVED ORGANIC		

**MISA Industrial Wastewater Discharge**

<b>Company Code:</b>	0000130104	<b>Result Structure:</b>	MISA MONTHLY REPORTING
<b>Control Point ID:</b>	0700	<b>Param Reported As:</b>	NOT APPLICABLE
<b>Sample Date:</b>	2018/10/31	<b>Frequency:</b>	MONTHLY
<b>Regulation:</b>	MISA COMPLIANCE	<b>Sector:</b>	PETROLEUM REFINERIES
<b>Value:</b>	5	<b>Component Type:</b>	NUM. IN AVERAGE
<b>Unit of Measure:</b>			
<b>Control Point Name:</b>	PLANT - PROCESS EFFLUENT		
<b>Parameter Name:</b>	SOLVENT EXTRACTABLES		

**MISA Industrial Wastewater Discharge**

<b>Company Code:</b>	0000130104	<b>Result Structure:</b>	MISA MONTHLY REPORTING
<b>Control Point ID:</b>	0700	<b>Param Reported As:</b>	AS SULPHIDE
<b>Sample Date:</b>	2018/10/31	<b>Frequency:</b>	MONTHLY
<b>Regulation:</b>	MISA COMPLIANCE	<b>Sector:</b>	PETROLEUM REFINERIES
<b>Value:</b>	0.046939	<b>Component Type:</b>	AVERAGE
<b>Unit of Measure:</b>	KG/D		
<b>Control Point Name:</b>	PLANT - PROCESS EFFLUENT		
<b>Parameter Name:</b>	SULPHIDE, UNFILTERED REACTIVE		

**MISA Industrial Wastewater Discharge**

<b>Company Code:</b>	0000130104	<b>Result Structure:</b>	MISA MONTHLY REPORTING
<b>Control Point ID:</b>	0700	<b>Param Reported As:</b>	AS SULPHIDE
<b>Sample Date:</b>	2018/10/31	<b>Frequency:</b>	MONTHLY
<b>Regulation:</b>	MISA COMPLIANCE	<b>Sector:</b>	PETROLEUM REFINERIES
<b>Value:</b>	5	<b>Component Type:</b>	NUM. IN AVERAGE
<b>Unit of Measure:</b>			
<b>Control Point Name:</b>	PLANT - PROCESS EFFLUENT		
<b>Parameter Name:</b>	SULPHIDE, UNFILTERED REACTIVE		

**MISA Industrial Wastewater Discharge**

<b>Company Code:</b>	0000130104	<b>Result Structure:</b>	MISA MONTHLY REPORTING
<b>Control Point ID:</b>	0800	<b>Param Reported As:</b>	NOT APPLICABLE
<b>Sample Date:</b>	2018/12/31	<b>Frequency:</b>	MONTHLY
<b>Regulation:</b>	MISA COMPLIANCE	<b>Sector:</b>	PETROLEUM REFINERIES
<b>Value:</b>	4	<b>Component Type:</b>	NUM. IN AVERAGE
<b>Unit of Measure:</b>			

**Control Point Name:** PLANT - O.T.C.W.  
**Parameter Name:** BENZENE C6H6

**MISA Industrial Wastewater Discharge**

**Company Code:** 0000130104  
**Control Point ID:** 0800  
**Sample Date:** 2018/12/31  
**Regulation:** MISA COMPLIANCE  
**Value:** 4

**Unit of Measure:**  
**Control Point Name:** PLANT - O.T.C.W.  
**Parameter Name:** TOLUENE C7H8

**Result Structure:** MISA MONTHLY REPORTING  
**Param Reported As:** NOT APPLICABLE  
**Frequency:** MONTHLY  
**Sector:** PETROLEUM REFINERIES  
**Component Type:** NUM. IN AVERAGE

**MISA Industrial Wastewater Discharge**

**Company Code:** 0000130104  
**Control Point ID:** 0700  
**Sample Date:** 2018/12/31  
**Regulation:** MISA COMPLIANCE  
**Value:** 8593

**Unit of Measure:** M3/D  
**Control Point Name:** PLANT - PROCESS EFFLUENT  
**Parameter Name:** FLOW

**Result Structure:** MISA MONTHLY REPORTING  
**Param Reported As:** NOT APPLICABLE  
**Frequency:** MONTHLY  
**Sector:** PETROLEUM REFINERIES  
**Component Type:** MAXIMUM

**MISA Industrial Wastewater Discharge**

**Company Code:** 0000130104  
**Control Point ID:** 0700  
**Sample Date:** 2018/12/31  
**Regulation:** MISA COMPLIANCE  
**Value:** 3490

**Unit of Measure:** M3/D  
**Control Point Name:** PLANT - PROCESS EFFLUENT  
**Parameter Name:** FLOW

**Result Structure:** MISA MONTHLY REPORTING  
**Param Reported As:** NOT APPLICABLE  
**Frequency:** MONTHLY  
**Sector:** PETROLEUM REFINERIES  
**Component Type:** MINIMUM

**MISA Industrial Wastewater Discharge**

**Company Code:** 0000130104  
**Control Point ID:** 0700  
**Sample Date:** 2018/12/31  
**Regulation:** MISA COMPLIANCE  
**Value:** 4

**Unit of Measure:**  
**Control Point Name:** PLANT - PROCESS EFFLUENT  
**Parameter Name:** SOLVENT EXTRACTABLES

**Result Structure:** MISA MONTHLY REPORTING  
**Param Reported As:** NOT APPLICABLE  
**Frequency:** MONTHLY  
**Sector:** PETROLEUM REFINERIES  
**Component Type:** NUM. IN AVERAGE

**MISA Industrial Wastewater Discharge**

**Company Code:** 0000130104  
**Control Point ID:** 0700  
**Sample Date:** 2018/12/31  
**Regulation:** MISA COMPLIANCE  
**Value:** 0.040269

**Unit of Measure:** KG/D  
**Control Point Name:** PLANT - PROCESS EFFLUENT  
**Parameter Name:** SULPHIDE, UNFILTERED REACTIVE

**Result Structure:** MISA MONTHLY REPORTING  
**Param Reported As:** AS SULPHIDE  
**Frequency:** MONTHLY  
**Sector:** PETROLEUM REFINERIES  
**Component Type:** AVERAGE

**MISA Industrial Wastewater**

**Discharge**

**Company Code:** 0000130104  
**Control Point ID:** 0700  
**Sample Date:** 2018/09/30  
**Regulation:** MISA COMPLIANCE  
**Value:** 12.7  
**Unit of Measure:** KG/D  
**Control Point Name:** PLANT - PROCESS EFFLUENT  
**Parameter Name:** RESIDUE,PART LOSS ON IGNIT.

**Result Structure:** MISA MONTHLY REPORTING  
**Param Reported As:** NOT APPLICABLE  
**Frequency:** MONTHLY  
**Sector:** PETROLEUM REFINERIES  
**Component Type:** AVERAGE

**MISA Industrial Wastewater Discharge**

**Company Code:** 0000130104  
**Control Point ID:** 0700  
**Sample Date:** 2018/09/30  
**Regulation:** MISA COMPLIANCE  
**Value:** 3.7982  
**Unit of Measure:** KG/D  
**Control Point Name:** PLANT - PROCESS EFFLUENT  
**Parameter Name:** SOLVENT EXTRACTABLES

**Result Structure:** MISA MONTHLY REPORTING  
**Param Reported As:** NOT APPLICABLE  
**Frequency:** MONTHLY  
**Sector:** PETROLEUM REFINERIES  
**Component Type:** MINIMUM

**MISA Industrial Wastewater Discharge**

**Company Code:** 0000130104  
**Control Point ID:** 0800  
**Sample Date:** 2018/10/31  
**Regulation:** MISA COMPLIANCE  
**Value:** 0.0042451  
**Unit of Measure:** KG/D  
**Control Point Name:** PLANT - O.T.C.W.  
**Parameter Name:** BENZENE C6H6

**Result Structure:** MISA MONTHLY REPORTING  
**Param Reported As:** NOT APPLICABLE  
**Frequency:** MONTHLY  
**Sector:** PETROLEUM REFINERIES  
**Component Type:** AVERAGE

**MISA Industrial Wastewater Discharge**

**Company Code:** 0000130104  
**Control Point ID:** 0800  
**Sample Date:** 2018/01/31  
**Regulation:** MISA COMPLIANCE  
**Value:** 5  
**Unit of Measure:** KG/D  
**Control Point Name:** PLANT - O.T.C.W.  
**Parameter Name:** FLOW

**Result Structure:** MISA MONTHLY REPORTING  
**Param Reported As:** NOT APPLICABLE  
**Frequency:** MONTHLY  
**Sector:** PETROLEUM REFINERIES  
**Component Type:** NUM. IN AVERAGE

**MISA Industrial Wastewater Discharge**

**Company Code:** 0000130104  
**Control Point ID:** 0800  
**Sample Date:** 2018/01/31  
**Regulation:** MISA COMPLIANCE  
**Value:** 0.54207  
**Unit of Measure:** KG/D  
**Control Point Name:** PLANT - O.T.C.W.  
**Parameter Name:** SULPHIDE, UNFILTERED REACTIVE

**Result Structure:** MISA MONTHLY REPORTING  
**Param Reported As:** AS SULPHIDE  
**Frequency:** MONTHLY  
**Sector:** PETROLEUM REFINERIES  
**Component Type:** AVERAGE

**MISA Industrial Wastewater Discharge**

**Company Code:** 0000130104  
**Control Point ID:** 0700  
**Sample Date:** 2018/11/30

**Result Structure:** MISA MONTHLY REPORTING  
**Param Reported As:** NOT APPLICABLE  
**Frequency:** MONTHLY

**Regulation:** MISA COMPLIANCE  
**Value:** 30  
**Unit of Measure:**  
**Control Point Name:** PLANT - PROCESS EFFLUENT  
**Parameter Name:** FLOW

**Sector:** PETROLEUM REFINERIES  
**Component Type:** NUM. IN AVERAGE

**MISA Industrial Wastewater Discharge**

**Company Code:** 0000130104  
**Control Point ID:** 0700  
**Sample Date:** 2018/11/30  
**Regulation:** MISA COMPLIANCE  
**Value:** 1.2749  
**Unit of Measure:** KG/D  
**Control Point Name:** PLANT - PROCESS EFFLUENT  
**Parameter Name:** PHOSPHORUS, UNFILTERED TOTAL

**Result Structure:** MISA MONTHLY REPORTING  
**Param Reported As:** AS PHOSPHORUS  
**Frequency:** MONTHLY  
**Sector:** PETROLEUM REFINERIES  
**Component Type:** MAXIMUM

**MISA Industrial Wastewater Discharge**

**Company Code:** 0000130104  
**Control Point ID:** 0700  
**Sample Date:** 2018/11/30  
**Regulation:** MISA COMPLIANCE  
**Value:** 4.815  
**Unit of Measure:** KG/D  
**Control Point Name:** PLANT - PROCESS EFFLUENT  
**Parameter Name:** RESIDUE, PART LOSS ON IGNIT.

**Result Structure:** MISA MONTHLY REPORTING  
**Param Reported As:** NOT APPLICABLE  
**Frequency:** MONTHLY  
**Sector:** PETROLEUM REFINERIES  
**Component Type:** MINIMUM

**MISA Industrial Wastewater Discharge**

**Company Code:** 0000130104  
**Control Point ID:** 0800  
**Sample Date:** 2018/12/31  
**Regulation:** MISA COMPLIANCE  
**Value:** 0.014466  
**Unit of Measure:** KG/D  
**Control Point Name:** PLANT - O.T.C.W.  
**Parameter Name:** BENZENE C6H6

**Result Structure:** MISA MONTHLY REPORTING  
**Param Reported As:** NOT APPLICABLE  
**Frequency:** MONTHLY  
**Sector:** PETROLEUM REFINERIES  
**Component Type:** AVERAGE

**MISA Industrial Wastewater Discharge**

**Company Code:** 0000130104  
**Control Point ID:** 0800  
**Sample Date:** 2018/12/31  
**Regulation:** MISA COMPLIANCE  
**Value:** 0.5063  
**Unit of Measure:** KG/D  
**Control Point Name:** PLANT - O.T.C.W.  
**Parameter Name:** SULPHIDE, UNFILTERED REACTIVE

**Result Structure:** MISA MONTHLY REPORTING  
**Param Reported As:** AS SULPHIDE  
**Frequency:** MONTHLY  
**Sector:** PETROLEUM REFINERIES  
**Component Type:** AVERAGE

**MISA Industrial Wastewater Discharge**

**Company Code:** 0000130104  
**Control Point ID:** 0700  
**Sample Date:** 2018/12/31  
**Regulation:** MISA COMPLIANCE  
**Value:** 23.38  
**Unit of Measure:** KG/D  
**Control Point Name:** PLANT - PROCESS EFFLUENT  
**Parameter Name:** CARBON, DISSOLVED ORGANIC

**Result Structure:** MISA MONTHLY REPORTING  
**Param Reported As:** AS CARBON  
**Frequency:** MONTHLY  
**Sector:** PETROLEUM REFINERIES  
**Component Type:** AVERAGE

**MISA Industrial Wastewater Discharge**

**Company Code:** 0000130104  
**Control Point ID:** 0700  
**Sample Date:** 2018/12/31  
**Regulation:** MISA COMPLIANCE  
**Value:** 18.917  
**Unit of Measure:** KG/D  
**Control Point Name:** PLANT - PROCESS EFFLUENT  
**Parameter Name:** CARBON, DISSOLVED ORGANIC

**Result Structure:** MISA MONTHLY REPORTING  
**Param Reported As:** AS CARBON  
**Frequency:** MONTHLY  
**Sector:** PETROLEUM REFINERIES  
**Component Type:** MINIMUM

**MISA Industrial Wastewater Discharge**

**Company Code:** 0000130104  
**Control Point ID:** 0700  
**Sample Date:** 2018/12/31  
**Regulation:** MISA COMPLIANCE  
**Value:** 4  
**Unit of Measure:**  
**Control Point Name:** PLANT - PROCESS EFFLUENT  
**Parameter Name:** CARBON, DISSOLVED ORGANIC

**Result Structure:** MISA MONTHLY REPORTING  
**Param Reported As:** AS CARBON  
**Frequency:** MONTHLY  
**Sector:** PETROLEUM REFINERIES  
**Component Type:** NUM. IN AVERAGE

**MISA Industrial Wastewater Discharge**

**Company Code:** 0000130104  
**Control Point ID:** 0700  
**Sample Date:** 2018/12/31  
**Regulation:** MISA COMPLIANCE  
**Value:** 6375  
**Unit of Measure:** M3/D  
**Control Point Name:** PLANT - PROCESS EFFLUENT  
**Parameter Name:** FLOW

**Result Structure:** MISA MONTHLY REPORTING  
**Param Reported As:** NOT APPLICABLE  
**Frequency:** MONTHLY  
**Sector:** PETROLEUM REFINERIES  
**Component Type:** AVERAGE

**MISA Industrial Wastewater Discharge**

**Company Code:** 0000130104  
**Control Point ID:** 0700  
**Sample Date:** 2018/12/31  
**Regulation:** MISA COMPLIANCE  
**Value:** 0.008593  
**Unit of Measure:** KG/D  
**Control Point Name:** PLANT - PROCESS EFFLUENT  
**Parameter Name:** PHENOLICS, UNFILTERED REACTIVE

**Result Structure:** MISA MONTHLY REPORTING  
**Param Reported As:** AS PHENOL  
**Frequency:** MONTHLY  
**Sector:** PETROLEUM REFINERIES  
**Component Type:** MAXIMUM

**MISA Industrial Wastewater Discharge**

**Company Code:** 0000130104  
**Control Point ID:** 0800  
**Sample Date:** 2018/05/31  
**Regulation:** MISA COMPLIANCE  
**Value:** 5  
**Unit of Measure:**  
**Control Point Name:** PLANT - O.T.C.W.  
**Parameter Name:** BENZENE C6H6

**Result Structure:** MISA MONTHLY REPORTING  
**Param Reported As:** NOT APPLICABLE  
**Frequency:** MONTHLY  
**Sector:** PETROLEUM REFINERIES  
**Component Type:** NUM. IN AVERAGE

**MISA Industrial Wastewater Discharge**

<b>Company Code:</b>	0000130104	<b>Result Structure:</b>	MISA MONTHLY REPORTING
<b>Control Point ID:</b>	0800	<b>Param Reported As:</b>	AS PHENOL
<b>Sample Date:</b>	2018/05/31	<b>Frequency:</b>	MONTHLY
<b>Regulation:</b>	MISA COMPLIANCE	<b>Sector:</b>	PETROLEUM REFINERIES
<b>Value:</b>	0.070228	<b>Component Type:</b>	MINIMUM
<b>Unit of Measure:</b>	KG/D		
<b>Control Point Name:</b>	PLANT - O.T.C.W.		
<b>Parameter Name:</b>	PHENOLICS, UNFILTERED REACTIVE		

**MISA Industrial Wastewater Discharge**

<b>Company Code:</b>	0000130104	<b>Result Structure:</b>	MISA MONTHLY REPORTING
<b>Control Point ID:</b>	0800	<b>Param Reported As:</b>	AS SULPHIDE
<b>Sample Date:</b>	2018/05/31	<b>Frequency:</b>	MONTHLY
<b>Regulation:</b>	MISA COMPLIANCE	<b>Sector:</b>	PETROLEUM REFINERIES
<b>Value:</b>	5	<b>Component Type:</b>	NUM. IN AVERAGE
<b>Unit of Measure:</b>			
<b>Control Point Name:</b>	PLANT - O.T.C.W.		
<b>Parameter Name:</b>	SULPHIDE, UNFILTERED REACTIVE		

**MISA Industrial Wastewater Discharge**

<b>Company Code:</b>	0000130104	<b>Result Structure:</b>	MISA MONTHLY REPORTING
<b>Control Point ID:</b>	0700	<b>Param Reported As:</b>	AS PHENOL
<b>Sample Date:</b>	2018/05/31	<b>Frequency:</b>	MONTHLY
<b>Regulation:</b>	MISA COMPLIANCE	<b>Sector:</b>	PETROLEUM REFINERIES
<b>Value:</b>	0.012408	<b>Component Type:</b>	MAXIMUM
<b>Unit of Measure:</b>	KG/D		
<b>Control Point Name:</b>	PLANT - PROCESS EFFLUENT		
<b>Parameter Name:</b>	PHENOLICS, UNFILTERED REACTIVE		

**MISA Industrial Wastewater Discharge**

<b>Company Code:</b>	0000130104	<b>Result Structure:</b>	MISA MONTHLY REPORTING
<b>Control Point ID:</b>	0700	<b>Param Reported As:</b>	AS NITROGEN
<b>Sample Date:</b>	2018/10/31	<b>Frequency:</b>	MONTHLY
<b>Regulation:</b>	MISA COMPLIANCE	<b>Sector:</b>	PETROLEUM REFINERIES
<b>Value:</b>	0	<b>Component Type:</b>	MINIMUM
<b>Unit of Measure:</b>	KG/D		
<b>Control Point Name:</b>	PLANT - PROCESS EFFLUENT		
<b>Parameter Name:</b>	AMMONIUM+AMMONIA, TOTAL FILTER.REAC		

**MISA Industrial Wastewater Discharge**

<b>Company Code:</b>	0000130104	<b>Result Structure:</b>	MISA MONTHLY REPORTING
<b>Control Point ID:</b>	0700	<b>Param Reported As:</b>	AS CARBON
<b>Sample Date:</b>	2018/10/31	<b>Frequency:</b>	MONTHLY
<b>Regulation:</b>	MISA COMPLIANCE	<b>Sector:</b>	PETROLEUM REFINERIES
<b>Value:</b>	15.817	<b>Component Type:</b>	MINIMUM
<b>Unit of Measure:</b>	KG/D		
<b>Control Point Name:</b>	PLANT - PROCESS EFFLUENT		
<b>Parameter Name:</b>	CARBON, DISSOLVED ORGANIC		

**MISA Industrial Wastewater Discharge**

<b>Company Code:</b>	0000130104	<b>Result Structure:</b>	MISA MONTHLY REPORTING
<b>Control Point ID:</b>	0700	<b>Param Reported As:</b>	NOT APPLICABLE
<b>Sample Date:</b>	2018/10/31	<b>Frequency:</b>	MONTHLY
<b>Regulation:</b>	MISA COMPLIANCE	<b>Sector:</b>	PETROLEUM REFINERIES
<b>Value:</b>	5.43	<b>Component Type:</b>	MINIMUM

**Unit of Measure:** KG/D  
**Control Point Name:** PLANT - PROCESS EFFLUENT  
**Parameter Name:** RESIDUE, PARTICULATE

**MISA Industrial Wastewater**  
**Discharge**

**Company Code:** 0000130104  
**Control Point ID:** 0700  
**Sample Date:** 2018/10/31  
**Regulation:** MISA COMPLIANCE  
**Value:** 6.9399  
**Unit of Measure:** KG/D  
**Control Point Name:** PLANT - PROCESS EFFLUENT  
**Parameter Name:** RESIDUE,PART LOSS ON IGNIT.

**Result Structure:** MISA MONTHLY REPORTING  
**Param Reported As:** NOT APPLICABLE  
**Frequency:** MONTHLY  
**Sector:** PETROLEUM REFINERIES  
**Component Type:** AVERAGE

**MISA Industrial Wastewater**  
**Discharge**

**Company Code:** 0000130104  
**Control Point ID:** 0800  
**Sample Date:** 2018/11/30  
**Regulation:** MISA COMPLIANCE  
**Value:** 67088.4  
**Unit of Measure:** M3/D  
**Control Point Name:** PLANT - O.T.C.W.  
**Parameter Name:** FLOW

**Result Structure:** MISA MONTHLY REPORTING  
**Param Reported As:** NOT APPLICABLE  
**Frequency:** MONTHLY  
**Sector:** PETROLEUM REFINERIES  
**Component Type:** AVERAGE

**MISA Industrial Wastewater**  
**Discharge**

**Company Code:** 0000130104  
**Control Point ID:** 0800  
**Sample Date:** 2018/11/30  
**Regulation:** MISA COMPLIANCE  
**Value:** 0.015397  
**Unit of Measure:** KG/D  
**Control Point Name:** PLANT - O.T.C.W.  
**Parameter Name:** TOLUENE C7H8

**Result Structure:** MISA MONTHLY REPORTING  
**Param Reported As:** NOT APPLICABLE  
**Frequency:** MONTHLY  
**Sector:** PETROLEUM REFINERIES  
**Component Type:** MAXIMUM

**MISA Industrial Wastewater**  
**Discharge**

**Company Code:** 0000130104  
**Control Point ID:** 0700  
**Sample Date:** 2018/11/30  
**Regulation:** MISA COMPLIANCE  
**Value:** 0.18607  
**Unit of Measure:** KG/D  
**Control Point Name:** PLANT - PROCESS EFFLUENT  
**Parameter Name:** AMMONIUM+AMMONIA, TOTAL FILTER.REAC

**Result Structure:** MISA MONTHLY REPORTING  
**Param Reported As:** AS NITROGEN  
**Frequency:** MONTHLY  
**Sector:** PETROLEUM REFINERIES  
**Component Type:** AVERAGE

**MISA Industrial Wastewater**  
**Discharge**

**Company Code:** 0000130104  
**Control Point ID:** 0700  
**Sample Date:** 2018/01/31  
**Regulation:** MISA COMPLIANCE  
**Value:** 23.088  
**Unit of Measure:** KG/D  
**Control Point Name:** PLANT - PROCESS EFFLUENT  
**Parameter Name:** RESIDUE,PART LOSS ON IGNIT.

**Result Structure:** MISA MONTHLY REPORTING  
**Param Reported As:** NOT APPLICABLE  
**Frequency:** MONTHLY  
**Sector:** PETROLEUM REFINERIES  
**Component Type:** MAXIMUM



**MISA Industrial Wastewater Discharge**

<b>Company Code:</b>	0000130104	<b>Result Structure:</b>	MISA MONTHLY REPORTING
<b>Control Point ID:</b>	0700	<b>Param Reported As:</b>	AS SULPHIDE
<b>Sample Date:</b>	2018/01/31	<b>Frequency:</b>	MONTHLY
<b>Regulation:</b>	MISA COMPLIANCE	<b>Sector:</b>	PETROLEUM REFINERIES
<b>Value:</b>	5	<b>Component Type:</b>	NUM. IN AVERAGE
<b>Unit of Measure:</b>			
<b>Control Point Name:</b>	PLANT - PROCESS EFFLUENT		
<b>Parameter Name:</b>	SULPHIDE, UNFILTERED REACTIVE		

**MISA Industrial Wastewater Discharge**

<b>Company Code:</b>	0000130104	<b>Result Structure:</b>	MISA MONTHLY REPORTING
<b>Control Point ID:</b>	0800	<b>Param Reported As:</b>	NOT APPLICABLE
<b>Sample Date:</b>	2018/02/28	<b>Frequency:</b>	MONTHLY
<b>Regulation:</b>	MISA COMPLIANCE	<b>Sector:</b>	PETROLEUM REFINERIES
<b>Value:</b>	0.015255	<b>Component Type:</b>	AVERAGE
<b>Unit of Measure:</b>	KG/D		
<b>Control Point Name:</b>	PLANT - O.T.C.W.		
<b>Parameter Name:</b>	TOLUENE C7H8		

**MISA Industrial Wastewater Discharge**

<b>Company Code:</b>	0000130104	<b>Result Structure:</b>	MISA MONTHLY REPORTING
<b>Control Point ID:</b>	0700	<b>Param Reported As:</b>	AS NITROGEN
<b>Sample Date:</b>	2018/02/28	<b>Frequency:</b>	MONTHLY
<b>Regulation:</b>	MISA COMPLIANCE	<b>Sector:</b>	PETROLEUM REFINERIES
<b>Value:</b>	3	<b>Component Type:</b>	NUM. IN AVERAGE
<b>Unit of Measure:</b>			
<b>Control Point Name:</b>	PLANT - PROCESS EFFLUENT		
<b>Parameter Name:</b>	AMMONIUM+AMMONIA, TOTAL FILTER.REAC		

**MISA Industrial Wastewater Discharge**

<b>Company Code:</b>	0000130104	<b>Result Structure:</b>	MISA MONTHLY REPORTING
<b>Control Point ID:</b>	0700	<b>Param Reported As:</b>	AS CARBON
<b>Sample Date:</b>	2018/02/28	<b>Frequency:</b>	MONTHLY
<b>Regulation:</b>	MISA COMPLIANCE	<b>Sector:</b>	PETROLEUM REFINERIES
<b>Value:</b>	37.541	<b>Component Type:</b>	AVERAGE
<b>Unit of Measure:</b>	KG/D		
<b>Control Point Name:</b>	PLANT - PROCESS EFFLUENT		
<b>Parameter Name:</b>	CARBON, DISSOLVED ORGANIC		

**MISA Industrial Wastewater Discharge**

<b>Company Code:</b>	0000130104	<b>Result Structure:</b>	MISA MONTHLY REPORTING
<b>Control Point ID:</b>	0700	<b>Param Reported As:</b>	AS CARBON
<b>Sample Date:</b>	2018/02/28	<b>Frequency:</b>	MONTHLY
<b>Regulation:</b>	MISA COMPLIANCE	<b>Sector:</b>	PETROLEUM REFINERIES
<b>Value:</b>	19.435	<b>Component Type:</b>	MINIMUM
<b>Unit of Measure:</b>	KG/D		
<b>Control Point Name:</b>	PLANT - PROCESS EFFLUENT		
<b>Parameter Name:</b>	CARBON, DISSOLVED ORGANIC		

**MISA Industrial Wastewater Discharge**

<b>Company Code:</b>	0000130104	<b>Result Structure:</b>	MISA MONTHLY REPORTING
<b>Control Point ID:</b>	0700	<b>Param Reported As:</b>	NOT APPLICABLE

**Sample Date:** 2018/02/28  
**Regulation:** MISA COMPLIANCE  
**Value:** 11.195  
**Unit of Measure:** KG/D  
**Control Point Name:** PLANT - PROCESS EFFLUENT  
**Parameter Name:** RESIDUE,PART LOSS ON IGNIT.

**Frequency:** MONTHLY  
**Sector:** PETROLEUM REFINERIES  
**Component Type:** AVERAGE

**MISA Industrial Wastewater Discharge**

**Company Code:** 0000130104  
**Control Point ID:** 0800  
**Sample Date:** 2018/03/31  
**Regulation:** MISA COMPLIANCE  
**Value:** 5  
**Unit of Measure:**  
**Control Point Name:** PLANT - O.T.C.W.  
**Parameter Name:** BENZENE C6H6

**Result Structure:** MISA MONTHLY REPORTING  
**Param Reported As:** NOT APPLICABLE  
**Frequency:** MONTHLY  
**Sector:** PETROLEUM REFINERIES  
**Component Type:** NUM. IN AVERAGE

**MISA Industrial Wastewater Discharge**

**Company Code:** 0000130104  
**Control Point ID:** 0700  
**Sample Date:** 2018/06/30  
**Regulation:** MISA COMPLIANCE  
**Value:** 0.063075  
**Unit of Measure:** KG/D  
**Control Point Name:** PLANT - PROCESS EFFLUENT  
**Parameter Name:** SULPHIDE, UNFILTERED REACTIVE

**Result Structure:** MISA MONTHLY REPORTING  
**Param Reported As:** AS SULPHIDE  
**Frequency:** MONTHLY  
**Sector:** PETROLEUM REFINERIES  
**Component Type:** AVERAGE

**MISA Industrial Wastewater Discharge**

**Company Code:** 0000130104  
**Control Point ID:** 0800  
**Sample Date:** 2018/07/31  
**Regulation:** MISA COMPLIANCE  
**Value:** 74587.6  
**Unit of Measure:** M3/D  
**Control Point Name:** PLANT - O.T.C.W.  
**Parameter Name:** FLOW

**Result Structure:** MISA MONTHLY REPORTING  
**Param Reported As:** NOT APPLICABLE  
**Frequency:** MONTHLY  
**Sector:** PETROLEUM REFINERIES  
**Component Type:** AVERAGE

**MISA Industrial Wastewater Discharge**

**Company Code:** 0000130104  
**Control Point ID:** 0700  
**Sample Date:** 2018/11/30  
**Regulation:** MISA COMPLIANCE  
**Value:** 44.901  
**Unit of Measure:** KG/D  
**Control Point Name:** PLANT - PROCESS EFFLUENT  
**Parameter Name:** CARBON, DISSOLVED ORGANIC

**Result Structure:** MISA MONTHLY REPORTING  
**Param Reported As:** AS CARBON  
**Frequency:** MONTHLY  
**Sector:** PETROLEUM REFINERIES  
**Component Type:** MAXIMUM

**MISA Industrial Wastewater Discharge**

**Company Code:** 0000130104  
**Control Point ID:** 0700  
**Sample Date:** 2018/11/30  
**Regulation:** MISA COMPLIANCE  
**Value:** 20.376  
**Unit of Measure:** KG/D  
**Control Point Name:** PLANT - PROCESS EFFLUENT

**Result Structure:** MISA MONTHLY REPORTING  
**Param Reported As:** AS CARBON  
**Frequency:** MONTHLY  
**Sector:** PETROLEUM REFINERIES  
**Component Type:** MINIMUM

Parameter Name: CARBON, DISSOLVED ORGANIC

**MISA Industrial Wastewater Discharge**

<b>Company Code:</b>	0000130104	<b>Result Structure:</b>	MISA MONTHLY REPORTING
<b>Control Point ID:</b>	0700	<b>Param Reported As:</b>	NOT APPLICABLE
<b>Sample Date:</b>	2018/11/30	<b>Frequency:</b>	MONTHLY
<b>Regulation:</b>	MISA COMPLIANCE	<b>Sector:</b>	PETROLEUM REFINERIES
<b>Value:</b>	9937	<b>Component Type:</b>	MAXIMUM
<b>Unit of Measure:</b>	M3/D		
<b>Control Point Name:</b>	PLANT - PROCESS EFFLUENT		
<b>Parameter Name:</b>	FLOW		

**MISA Industrial Wastewater Discharge**

<b>Company Code:</b>	0000130104	<b>Result Structure:</b>	MISA MONTHLY REPORTING
<b>Control Point ID:</b>	0700	<b>Param Reported As:</b>	AS PHOSPHORUS
<b>Sample Date:</b>	2018/11/30	<b>Frequency:</b>	MONTHLY
<b>Regulation:</b>	MISA COMPLIANCE	<b>Sector:</b>	PETROLEUM REFINERIES
<b>Value:</b>	0.80096	<b>Component Type:</b>	MINIMUM
<b>Unit of Measure:</b>	KG/D		
<b>Control Point Name:</b>	PLANT - PROCESS EFFLUENT		
<b>Parameter Name:</b>	PHOSPHORUS, UNFILTERED TOTAL		

**MISA Industrial Wastewater Discharge**

<b>Company Code:</b>	0000130104	<b>Result Structure:</b>	MISA MONTHLY REPORTING
<b>Control Point ID:</b>	0700	<b>Param Reported As:</b>	NOT APPLICABLE
<b>Sample Date:</b>	2018/11/30	<b>Frequency:</b>	MONTHLY
<b>Regulation:</b>	MISA COMPLIANCE	<b>Sector:</b>	PETROLEUM REFINERIES
<b>Value:</b>	31.001	<b>Component Type:</b>	AVERAGE
<b>Unit of Measure:</b>	KG/D		
<b>Control Point Name:</b>	PLANT - PROCESS EFFLUENT		
<b>Parameter Name:</b>	RESIDUE, PARTICULATE		

**MISA Industrial Wastewater Discharge**

<b>Company Code:</b>	0000130104	<b>Result Structure:</b>	MISA MONTHLY REPORTING
<b>Control Point ID:</b>	0700	<b>Param Reported As:</b>	NOT APPLICABLE
<b>Sample Date:</b>	2018/11/30	<b>Frequency:</b>	MONTHLY
<b>Regulation:</b>	MISA COMPLIANCE	<b>Sector:</b>	PETROLEUM REFINERIES
<b>Value:</b>	93.39	<b>Component Type:</b>	MAXIMUM
<b>Unit of Measure:</b>	KG/D		
<b>Control Point Name:</b>	PLANT - PROCESS EFFLUENT		
<b>Parameter Name:</b>	RESIDUE, PARTICULATE		

**MISA Industrial Wastewater Discharge**

<b>Company Code:</b>	0000130104	<b>Result Structure:</b>	MISA MONTHLY REPORTING
<b>Control Point ID:</b>	0700	<b>Param Reported As:</b>	NOT APPLICABLE
<b>Sample Date:</b>	2018/11/30	<b>Frequency:</b>	MONTHLY
<b>Regulation:</b>	MISA COMPLIANCE	<b>Sector:</b>	PETROLEUM REFINERIES
<b>Value:</b>	6.0741	<b>Component Type:</b>	MAXIMUM
<b>Unit of Measure:</b>	KG/D		
<b>Control Point Name:</b>	PLANT - PROCESS EFFLUENT		
<b>Parameter Name:</b>	SOLVENT EXTRACTABLES		

**MISA Industrial Wastewater Discharge**

**Company Code:** 0000130104  
**Control Point ID:** 0800  
**Sample Date:** 2018/12/31  
**Regulation:** MISA COMPLIANCE  
**Value:** 4  
**Unit of Measure:**  
**Control Point Name:** PLANT - O.T.C.W.  
**Parameter Name:** SULPHIDE, UNFILTERED REACTIVE

**Result Structure:** MISA MONTHLY REPORTING  
**Param Reported As:** AS SULPHIDE  
**Frequency:** MONTHLY  
**Sector:** PETROLEUM REFINERIES  
**Component Type:** NUM. IN AVERAGE

**MISA Industrial Wastewater Discharge**

**Company Code:** 0000130104  
**Control Point ID:** 0700  
**Sample Date:** 2018/12/31  
**Regulation:** MISA COMPLIANCE  
**Value:** 4  
**Unit of Measure:**  
**Control Point Name:** PLANT - PROCESS EFFLUENT  
**Parameter Name:** AMMONIUM+AMMONIA, TOTAL FILTER.REAC

**Result Structure:** MISA MONTHLY REPORTING  
**Param Reported As:** AS NITROGEN  
**Frequency:** MONTHLY  
**Sector:** PETROLEUM REFINERIES  
**Component Type:** NUM. IN AVERAGE

**MISA Industrial Wastewater Discharge**

**Company Code:** 0000130104  
**Control Point ID:** 0700  
**Sample Date:** 2018/12/31  
**Regulation:** MISA COMPLIANCE  
**Value:** 31  
**Unit of Measure:**  
**Control Point Name:** PLANT - PROCESS EFFLUENT  
**Parameter Name:** PHENOLICS, UNFILTERED REACTIVE

**Result Structure:** MISA MONTHLY REPORTING  
**Param Reported As:** AS PHENOL  
**Frequency:** MONTHLY  
**Sector:** PETROLEUM REFINERIES  
**Component Type:** NUM. IN AVERAGE

**MISA Industrial Wastewater Discharge**

**Company Code:** 0000130104  
**Control Point ID:** 0700  
**Sample Date:** 2018/12/31  
**Regulation:** MISA COMPLIANCE  
**Value:** 7.8176  
**Unit of Measure:** KG/D  
**Control Point Name:** PLANT - PROCESS EFFLUENT  
**Parameter Name:** RESIDUE,PART LOSS ON IGNIT.

**Result Structure:** MISA MONTHLY REPORTING  
**Param Reported As:** NOT APPLICABLE  
**Frequency:** MONTHLY  
**Sector:** PETROLEUM REFINERIES  
**Component Type:** AVERAGE

**MISA Industrial Wastewater Discharge**

**Company Code:** 0000130104  
**Control Point ID:** 0700  
**Sample Date:** 2018/12/31  
**Regulation:** MISA COMPLIANCE  
**Value:** 4.5285  
**Unit of Measure:** KG/D  
**Control Point Name:** PLANT - PROCESS EFFLUENT  
**Parameter Name:** SOLVENT EXTRACTABLES

**Result Structure:** MISA MONTHLY REPORTING  
**Param Reported As:** NOT APPLICABLE  
**Frequency:** MONTHLY  
**Sector:** PETROLEUM REFINERIES  
**Component Type:** AVERAGE

**MISA Industrial Wastewater Discharge**

**Company Code:** 0000130104  
**Control Point ID:** 0700  
**Sample Date:** 2018/12/31  
**Regulation:** MISA COMPLIANCE

**Result Structure:** MISA MONTHLY REPORTING  
**Param Reported As:** AS SULPHIDE  
**Frequency:** MONTHLY  
**Sector:** PETROLEUM REFINERIES

**Value:** 0.045465 **Component Type:** MAXIMUM  
**Unit of Measure:** KG/D  
**Control Point Name:** PLANT - PROCESS EFFLUENT  
**Parameter Name:** SULPHIDE, UNFILTERED REACTIVE

**MISA Industrial Wastewater Discharge**

**Company Code:** 0000130104 **Result Structure:** MISA MONTHLY REPORTING  
**Control Point ID:** 0700 **Param Reported As:** AS SULPHIDE  
**Sample Date:** 2018/12/31 **Frequency:** MONTHLY  
**Regulation:** MISA COMPLIANCE **Sector:** PETROLEUM REFINERIES  
**Value:** 0.032298 **Component Type:** MINIMUM  
**Unit of Measure:** KG/D  
**Control Point Name:** PLANT - PROCESS EFFLUENT  
**Parameter Name:** SULPHIDE, UNFILTERED REACTIVE

**MISA Industrial Wastewater Discharge**

**Company Code:** 0000130104 **Result Structure:** MISA MONTHLY REPORTING  
**Control Point ID:** 0800 **Param Reported As:** AS SULPHIDE  
**Sample Date:** 2018/06/30 **Frequency:** MONTHLY  
**Regulation:** MISA COMPLIANCE **Sector:** PETROLEUM REFINERIES  
**Value:** 0.53116 **Component Type:** AVERAGE  
**Unit of Measure:** KG/D  
**Control Point Name:** PLANT - O.T.C.W.  
**Parameter Name:** SULPHIDE, UNFILTERED REACTIVE

**MISA Industrial Wastewater Discharge**

**Company Code:** 0000130104 **Result Structure:** MISA MONTHLY REPORTING  
**Control Point ID:** 0800 **Param Reported As:** AS SULPHIDE  
**Sample Date:** 2018/06/30 **Frequency:** MONTHLY  
**Regulation:** MISA COMPLIANCE **Sector:** PETROLEUM REFINERIES  
**Value:** 0.52464 **Component Type:** MINIMUM  
**Unit of Measure:** KG/D  
**Control Point Name:** PLANT - O.T.C.W.  
**Parameter Name:** SULPHIDE, UNFILTERED REACTIVE

**MISA Industrial Wastewater Discharge**

**Company Code:** 0000130104 **Result Structure:** MISA MONTHLY REPORTING  
**Control Point ID:** 0700 **Param Reported As:** NOT APPLICABLE  
**Sample Date:** 2018/06/30 **Frequency:** MONTHLY  
**Regulation:** MISA COMPLIANCE **Sector:** PETROLEUM REFINERIES  
**Value:** 30 **Component Type:** NUM. IN AVERAGE  
**Unit of Measure:**  
**Control Point Name:** PLANT - PROCESS EFFLUENT  
**Parameter Name:** FLOW

**MISA Industrial Wastewater Discharge**

**Company Code:** 0000130104 **Result Structure:** MISA MONTHLY REPORTING  
**Control Point ID:** 0700 **Param Reported As:** AS PHENOL  
**Sample Date:** 2018/06/30 **Frequency:** MONTHLY  
**Regulation:** MISA COMPLIANCE **Sector:** PETROLEUM REFINERIES  
**Value:** 0.012745 **Component Type:** MAXIMUM  
**Unit of Measure:** KG/D  
**Control Point Name:** PLANT - PROCESS EFFLUENT  
**Parameter Name:** PHENOLICS, UNFILTERED REACTIVE

**MISA Industrial Wastewater Discharge**

**Company Code:** 0000130104  
**Control Point ID:** 0700  
**Sample Date:** 2018/11/30  
**Regulation:** MISA COMPLIANCE  
**Value:** 4245  
**Unit of Measure:** M3/D  
**Control Point Name:** PLANT - PROCESS EFFLUENT  
**Parameter Name:** FLOW

**Result Structure:** MISA MONTHLY REPORTING  
**Param Reported As:** NOT APPLICABLE  
**Frequency:** MONTHLY  
**Sector:** PETROLEUM REFINERIES  
**Component Type:** MINIMUM

**MISA Industrial Wastewater Discharge**

**Company Code:** 0000130104  
**Control Point ID:** 0700  
**Sample Date:** 2018/11/30  
**Regulation:** MISA COMPLIANCE  
**Value:** 2.4621  
**Unit of Measure:** KG/D  
**Control Point Name:** PLANT - PROCESS EFFLUENT  
**Parameter Name:** SOLVENT EXTRACTABLES

**Result Structure:** MISA MONTHLY REPORTING  
**Param Reported As:** NOT APPLICABLE  
**Frequency:** MONTHLY  
**Sector:** PETROLEUM REFINERIES  
**Component Type:** MINIMUM

**MISA Industrial Wastewater Discharge**

**Company Code:** 0000130104  
**Control Point ID:** 0700  
**Sample Date:** 2018/11/30  
**Regulation:** MISA COMPLIANCE  
**Value:** 0.046032  
**Unit of Measure:** KG/D  
**Control Point Name:** PLANT - PROCESS EFFLUENT  
**Parameter Name:** SULPHIDE, UNFILTERED REACTIVE

**Result Structure:** MISA MONTHLY REPORTING  
**Param Reported As:** AS SULPHIDE  
**Frequency:** MONTHLY  
**Sector:** PETROLEUM REFINERIES  
**Component Type:** AVERAGE

**MISA Industrial Wastewater Discharge**

**Company Code:** 0000130104  
**Control Point ID:** 0700  
**Sample Date:** 2018/11/30  
**Regulation:** MISA COMPLIANCE  
**Value:** 4  
**Unit of Measure:** PLANT - PROCESS EFFLUENT  
**Control Point Name:** PLANT - PROCESS EFFLUENT  
**Parameter Name:** SULPHIDE, UNFILTERED REACTIVE

**Result Structure:** MISA MONTHLY REPORTING  
**Param Reported As:** AS SULPHIDE  
**Frequency:** MONTHLY  
**Sector:** PETROLEUM REFINERIES  
**Component Type:** NUM. IN AVERAGE

**MISA Industrial Wastewater Discharge**

**Company Code:** 0000130104  
**Control Point ID:** 0800  
**Sample Date:** 2018/12/31  
**Regulation:** MISA COMPLIANCE  
**Value:** 0.072328  
**Unit of Measure:** KG/D  
**Control Point Name:** PLANT - O.T.C.W.  
**Parameter Name:** PHENOLICS, UNFILTERED REACTIVE

**Result Structure:** MISA MONTHLY REPORTING  
**Param Reported As:** AS PHENOL  
**Frequency:** MONTHLY  
**Sector:** PETROLEUM REFINERIES  
**Component Type:** AVERAGE

**MISA Industrial Wastewater Discharge**

**Company Code:** 0000130104

**Result Structure:** MISA MONTHLY REPORTING

**Control Point ID:** 0700  
**Sample Date:** 2018/12/31  
**Regulation:** MISA COMPLIANCE  
**Value:** 0  
**Unit of Measure:** KG/D  
**Control Point Name:** PLANT - PROCESS EFFLUENT  
**Parameter Name:** AMMONIUM+AMMONIA, TOTAL FILTER.REAC

**Param Reported As:** AS NITROGEN  
**Frequency:** MONTHLY  
**Sector:** PETROLEUM REFINERIES  
**Component Type:** AVERAGE

**MISA Industrial Wastewater Discharge**

**Company Code:** 0000130104  
**Control Point ID:** 0700  
**Sample Date:** 2018/12/31  
**Regulation:** MISA COMPLIANCE  
**Value:** 0  
**Unit of Measure:** KG/D  
**Control Point Name:** PLANT - PROCESS EFFLUENT  
**Parameter Name:** AMMONIUM+AMMONIA, TOTAL FILTER.REAC

**Result Structure:** MISA MONTHLY REPORTING  
**Param Reported As:** AS NITROGEN  
**Frequency:** MONTHLY  
**Sector:** PETROLEUM REFINERIES  
**Component Type:** MINIMUM

**MISA Industrial Wastewater Discharge**

**Company Code:** 0000130104  
**Control Point ID:** 0700  
**Sample Date:** 2018/12/31  
**Regulation:** MISA COMPLIANCE  
**Value:** 29.078  
**Unit of Measure:** KG/D  
**Control Point Name:** PLANT - PROCESS EFFLUENT  
**Parameter Name:** CARBON, DISSOLVED ORGANIC

**Result Structure:** MISA MONTHLY REPORTING  
**Param Reported As:** AS CARBON  
**Frequency:** MONTHLY  
**Sector:** PETROLEUM REFINERIES  
**Component Type:** MAXIMUM

**MISA Industrial Wastewater Discharge**

**Company Code:** 0000130104  
**Control Point ID:** 0700  
**Sample Date:** 2018/12/31  
**Regulation:** MISA COMPLIANCE  
**Value:** 31  
**Unit of Measure:** KG/D  
**Control Point Name:** PLANT - PROCESS EFFLUENT  
**Parameter Name:** FLOW

**Result Structure:** MISA MONTHLY REPORTING  
**Param Reported As:** NOT APPLICABLE  
**Frequency:** MONTHLY  
**Sector:** PETROLEUM REFINERIES  
**Component Type:** NUM. IN AVERAGE

**MISA Industrial Wastewater Discharge**

**Company Code:** 0000130104  
**Control Point ID:** 0700  
**Sample Date:** 2018/03/31  
**Regulation:** MISA COMPLIANCE  
**Value:** 14.014  
**Unit of Measure:** KG/D  
**Control Point Name:** PLANT - PROCESS EFFLUENT  
**Parameter Name:** CARBON, DISSOLVED ORGANIC

**Result Structure:** MISA MONTHLY REPORTING  
**Param Reported As:** AS CARBON  
**Frequency:** MONTHLY  
**Sector:** PETROLEUM REFINERIES  
**Component Type:** MINIMUM

**MISA Industrial Wastewater Discharge**

**Company Code:** 0000130104  
**Control Point ID:** 0700  
**Sample Date:** 2018/03/31  
**Regulation:** MISA COMPLIANCE  
**Value:** 5  
**Unit of Measure:** KG/D

**Result Structure:** MISA MONTHLY REPORTING  
**Param Reported As:** AS PHOSPHORUS  
**Frequency:** MONTHLY  
**Sector:** PETROLEUM REFINERIES  
**Component Type:** NUM. IN AVERAGE

**Control Point Name:** PLANT - PROCESS EFFLUENT  
**Parameter Name:** PHOSPHORUS,UNFILTERED TOTAL

**MISA Industrial Wastewater Discharge**

<b>Company Code:</b>	0000130104	<b>Result Structure:</b>	MISA MONTHLY REPORTING
<b>Control Point ID:</b>	0700	<b>Param Reported As:</b>	NOT APPLICABLE
<b>Sample Date:</b>	2018/03/31	<b>Frequency:</b>	MONTHLY
<b>Regulation:</b>	MISA COMPLIANCE	<b>Sector:</b>	PETROLEUM REFINERIES
<b>Value:</b>	69.804	<b>Component Type:</b>	MAXIMUM
<b>Unit of Measure:</b>	KG/D		
<b>Control Point Name:</b>	PLANT - PROCESS EFFLUENT		
<b>Parameter Name:</b>	RESIDUE,PART LOSS ON IGNIT.		

**MISA Industrial Wastewater Discharge**

<b>Company Code:</b>	0000130104	<b>Result Structure:</b>	MISA MONTHLY REPORTING
<b>Control Point ID:</b>	0700	<b>Param Reported As:</b>	NOT APPLICABLE
<b>Sample Date:</b>	2018/03/31	<b>Frequency:</b>	MONTHLY
<b>Regulation:</b>	MISA COMPLIANCE	<b>Sector:</b>	PETROLEUM REFINERIES
<b>Value:</b>	4.758	<b>Component Type:</b>	MINIMUM
<b>Unit of Measure:</b>	KG/D		
<b>Control Point Name:</b>	PLANT - PROCESS EFFLUENT		
<b>Parameter Name:</b>	RESIDUE,PART LOSS ON IGNIT.		

**MISA Industrial Wastewater Discharge**

<b>Company Code:</b>	0000130104	<b>Result Structure:</b>	MISA MONTHLY REPORTING
<b>Control Point ID:</b>	0700	<b>Param Reported As:</b>	NOT APPLICABLE
<b>Sample Date:</b>	2018/03/31	<b>Frequency:</b>	MONTHLY
<b>Regulation:</b>	MISA COMPLIANCE	<b>Sector:</b>	PETROLEUM REFINERIES
<b>Value:</b>	5	<b>Component Type:</b>	NUM. IN AVERAGE
<b>Unit of Measure:</b>			
<b>Control Point Name:</b>	PLANT - PROCESS EFFLUENT		
<b>Parameter Name:</b>	SOLVENT EXTRACTABLES		

**MISA Industrial Wastewater Discharge**

<b>Company Code:</b>	0000130104	<b>Result Structure:</b>	MISA MONTHLY REPORTING
<b>Control Point ID:</b>	0800	<b>Param Reported As:</b>	NOT APPLICABLE
<b>Sample Date:</b>	2018/04/30	<b>Frequency:</b>	MONTHLY
<b>Regulation:</b>	MISA COMPLIANCE	<b>Sector:</b>	PETROLEUM REFINERIES
<b>Value:</b>	4	<b>Component Type:</b>	NUM. IN AVERAGE
<b>Unit of Measure:</b>			
<b>Control Point Name:</b>	PLANT - O.T.C.W.		
<b>Parameter Name:</b>	BENZENE C6H6		

**MISA Industrial Wastewater Discharge**

<b>Company Code:</b>	0000130104	<b>Result Structure:</b>	MISA MONTHLY REPORTING
<b>Control Point ID:</b>	0800	<b>Param Reported As:</b>	NOT APPLICABLE
<b>Sample Date:</b>	2018/04/30	<b>Frequency:</b>	MONTHLY
<b>Regulation:</b>	MISA COMPLIANCE	<b>Sector:</b>	PETROLEUM REFINERIES
<b>Value:</b>	75551.6	<b>Component Type:</b>	AVERAGE
<b>Unit of Measure:</b>	M3/D		
<b>Control Point Name:</b>	PLANT - O.T.C.W.		
<b>Parameter Name:</b>	FLOW		

**MISA Industrial Wastewater**



**Discharge**

**Company Code:** 0000130104  
**Control Point ID:** 0800  
**Sample Date:** 2018/04/30  
**Regulation:** MISA COMPLIANCE  
**Value:** 4  
**Unit of Measure:**  
**Control Point Name:** PLANT - O.T.C.W.  
**Parameter Name:** FLOW

**Result Structure:** MISA MONTHLY REPORTING  
**Param Reported As:** NOT APPLICABLE  
**Frequency:** MONTHLY  
**Sector:** PETROLEUM REFINERIES  
**Component Type:** NUM. IN AVERAGE

**MISA Industrial Wastewater Discharge**

**Company Code:** 0000130104  
**Control Point ID:** 0800  
**Sample Date:** 2018/04/30  
**Regulation:** MISA COMPLIANCE  
**Value:** 4  
**Unit of Measure:**  
**Control Point Name:** PLANT - O.T.C.W.  
**Parameter Name:** PHENOLICS, UNFILTERED REACTIVE

**Result Structure:** MISA MONTHLY REPORTING  
**Param Reported As:** AS PHENOL  
**Frequency:** MONTHLY  
**Sector:** PETROLEUM REFINERIES  
**Component Type:** NUM. IN AVERAGE

**MISA Industrial Wastewater Discharge**

**Company Code:** 0000130104  
**Control Point ID:** 0800  
**Sample Date:** 2018/04/30  
**Regulation:** MISA COMPLIANCE  
**Value:** 0.015111  
**Unit of Measure:** KG/D  
**Control Point Name:** PLANT - O.T.C.W.  
**Parameter Name:** TOLUENE C7H8

**Result Structure:** MISA MONTHLY REPORTING  
**Param Reported As:** NOT APPLICABLE  
**Frequency:** MONTHLY  
**Sector:** PETROLEUM REFINERIES  
**Component Type:** AVERAGE

**MISA Industrial Wastewater Discharge**

**Company Code:** 0000130104  
**Control Point ID:** 0800  
**Sample Date:** 2018/04/30  
**Regulation:** MISA COMPLIANCE  
**Value:** 0.01492  
**Unit of Measure:** KG/D  
**Control Point Name:** PLANT - O.T.C.W.  
**Parameter Name:** TOLUENE C7H8

**Result Structure:** MISA MONTHLY REPORTING  
**Param Reported As:** NOT APPLICABLE  
**Frequency:** MONTHLY  
**Sector:** PETROLEUM REFINERIES  
**Component Type:** MINIMUM

**MISA Industrial Wastewater Discharge**

**Company Code:** 0000130104  
**Control Point ID:** 0700  
**Sample Date:** 2018/04/30  
**Regulation:** MISA COMPLIANCE  
**Value:** 32.01  
**Unit of Measure:** KG/D  
**Control Point Name:** PLANT - PROCESS EFFLUENT  
**Parameter Name:** CARBON, DISSOLVED ORGANIC

**Result Structure:** MISA MONTHLY REPORTING  
**Param Reported As:** AS CARBON  
**Frequency:** MONTHLY  
**Sector:** PETROLEUM REFINERIES  
**Component Type:** AVERAGE

**MISA Industrial Wastewater Discharge**

**Company Code:** 0000130104  
**Control Point ID:** 0800  
**Sample Date:** 2018/01/31

**Result Structure:** MISA MONTHLY REPORTING  
**Param Reported As:** NOT APPLICABLE  
**Frequency:** MONTHLY

**Regulation:** MISA COMPLIANCE  
**Value:** 78501.2  
**Unit of Measure:** M3/D  
**Control Point Name:** PLANT - O.T.C.W.  
**Parameter Name:** FLOW  
**Sector:** PETROLEUM REFINERIES  
**Component Type:** MAXIMUM

**MISA Industrial Wastewater Discharge**

**Company Code:** 0000130104  
**Control Point ID:** 0800  
**Sample Date:** 2018/01/31  
**Regulation:** MISA COMPLIANCE  
**Value:** 0.077438  
**Unit of Measure:** KG/D  
**Control Point Name:** PLANT - O.T.C.W.  
**Parameter Name:** PHENOLICS, UNFILTERED REACTIVE  
**Result Structure:** MISA MONTHLY REPORTING  
**Param Reported As:** AS PHENOL  
**Frequency:** MONTHLY  
**Sector:** PETROLEUM REFINERIES  
**Component Type:** AVERAGE

**MISA Industrial Wastewater Discharge**

**Company Code:** 0000130104  
**Control Point ID:** 0800  
**Sample Date:** 2018/01/31  
**Regulation:** MISA COMPLIANCE  
**Value:** 5  
**Unit of Measure:** M3/D  
**Control Point Name:** PLANT - O.T.C.W.  
**Parameter Name:** SULPHIDE, UNFILTERED REACTIVE  
**Result Structure:** MISA MONTHLY REPORTING  
**Param Reported As:** AS SULPHIDE  
**Frequency:** MONTHLY  
**Sector:** PETROLEUM REFINERIES  
**Component Type:** NUM. IN AVERAGE

**MISA Industrial Wastewater Discharge**

**Company Code:** 0000130104  
**Control Point ID:** 0800  
**Sample Date:** 2018/01/31  
**Regulation:** MISA COMPLIANCE  
**Value:** 0.015701  
**Unit of Measure:** KG/D  
**Control Point Name:** PLANT - O.T.C.W.  
**Parameter Name:** TOLUENE C7H8  
**Result Structure:** MISA MONTHLY REPORTING  
**Param Reported As:** NOT APPLICABLE  
**Frequency:** MONTHLY  
**Sector:** PETROLEUM REFINERIES  
**Component Type:** MAXIMUM

**MISA Industrial Wastewater Discharge**

**Company Code:** 0000130104  
**Control Point ID:** 0800  
**Sample Date:** 2018/01/31  
**Regulation:** MISA COMPLIANCE  
**Value:** 0.015315  
**Unit of Measure:** KG/D  
**Control Point Name:** PLANT - O.T.C.W.  
**Parameter Name:** TOLUENE C7H8  
**Result Structure:** MISA MONTHLY REPORTING  
**Param Reported As:** NOT APPLICABLE  
**Frequency:** MONTHLY  
**Sector:** PETROLEUM REFINERIES  
**Component Type:** MINIMUM

**MISA Industrial Wastewater Discharge**

**Company Code:** 0000130104  
**Control Point ID:** 0800  
**Sample Date:** 2018/01/31  
**Regulation:** MISA COMPLIANCE  
**Value:** 5  
**Unit of Measure:** M3/D  
**Control Point Name:** PLANT - O.T.C.W.  
**Parameter Name:** TOLUENE C7H8  
**Result Structure:** MISA MONTHLY REPORTING  
**Param Reported As:** NOT APPLICABLE  
**Frequency:** MONTHLY  
**Sector:** PETROLEUM REFINERIES  
**Component Type:** NUM. IN AVERAGE

**MISA Industrial Wastewater Discharge**

<b>Company Code:</b>	0000130104	<b>Result Structure:</b>	MISA MONTHLY REPORTING
<b>Control Point ID:</b>	0700	<b>Param Reported As:</b>	AS NITROGEN
<b>Sample Date:</b>	2018/01/31	<b>Frequency:</b>	MONTHLY
<b>Regulation:</b>	MISA COMPLIANCE	<b>Sector:</b>	PETROLEUM REFINERIES
<b>Value:</b>	0	<b>Component Type:</b>	MINIMUM
<b>Unit of Measure:</b>	KG/D		
<b>Control Point Name:</b>	PLANT - PROCESS EFFLUENT		
<b>Parameter Name:</b>	AMMONIUM+AMMONIA, TOTAL FILTER.REAC		

**MISA Industrial Wastewater Discharge**

<b>Company Code:</b>	0000130104	<b>Result Structure:</b>	MISA MONTHLY REPORTING
<b>Control Point ID:</b>	0700	<b>Param Reported As:</b>	AS PHENOL
<b>Sample Date:</b>	2018/01/31	<b>Frequency:</b>	MONTHLY
<b>Regulation:</b>	MISA COMPLIANCE	<b>Sector:</b>	PETROLEUM REFINERIES
<b>Value:</b>	0.001175	<b>Component Type:</b>	MINIMUM
<b>Unit of Measure:</b>	KG/D		
<b>Control Point Name:</b>	PLANT - PROCESS EFFLUENT		
<b>Parameter Name:</b>	PHENOLICS, UNFILTERED REACTIVE		

**MISA Industrial Wastewater Discharge**

<b>Company Code:</b>	0000130104	<b>Result Structure:</b>	MISA MONTHLY REPORTING
<b>Control Point ID:</b>	0700	<b>Param Reported As:</b>	AS SULPHIDE
<b>Sample Date:</b>	2018/01/31	<b>Frequency:</b>	MONTHLY
<b>Regulation:</b>	MISA COMPLIANCE	<b>Sector:</b>	PETROLEUM REFINERIES
<b>Value:</b>	0.059311	<b>Component Type:</b>	MAXIMUM
<b>Unit of Measure:</b>	KG/D		
<b>Control Point Name:</b>	PLANT - PROCESS EFFLUENT		
<b>Parameter Name:</b>	SULPHIDE, UNFILTERED REACTIVE		

**MISA Industrial Wastewater Discharge**

<b>Company Code:</b>	0000130104	<b>Result Structure:</b>	MISA MONTHLY REPORTING
<b>Control Point ID:</b>	0800	<b>Param Reported As:</b>	NOT APPLICABLE
<b>Sample Date:</b>	2018/02/28	<b>Frequency:</b>	MONTHLY
<b>Regulation:</b>	MISA COMPLIANCE	<b>Sector:</b>	PETROLEUM REFINERIES
<b>Value:</b>	0.015577	<b>Component Type:</b>	MAXIMUM
<b>Unit of Measure:</b>	KG/D		
<b>Control Point Name:</b>	PLANT - O.T.C.W.		
<b>Parameter Name:</b>	BENZENE C6H6		

**MISA Industrial Wastewater Discharge**

<b>Company Code:</b>	0000130104	<b>Result Structure:</b>	MISA MONTHLY REPORTING
<b>Control Point ID:</b>	0700	<b>Param Reported As:</b>	AS PHENOL
<b>Sample Date:</b>	2018/12/31	<b>Frequency:</b>	MONTHLY
<b>Regulation:</b>	MISA COMPLIANCE	<b>Sector:</b>	PETROLEUM REFINERIES
<b>Value:</b>	0.00349	<b>Component Type:</b>	MINIMUM
<b>Unit of Measure:</b>	KG/D		
<b>Control Point Name:</b>	PLANT - PROCESS EFFLUENT		
<b>Parameter Name:</b>	PHENOLICS, UNFILTERED REACTIVE		

**MISA Industrial Wastewater Discharge**

**Company Code:** 0000130104  
**Control Point ID:** 0700  
**Sample Date:** 2018/12/31  
**Regulation:** MISA COMPLIANCE  
**Value:** 4  
**Unit of Measure:**  
**Control Point Name:** PLANT - PROCESS EFFLUENT  
**Parameter Name:** SULPHIDE, UNFILTERED REACTIVE

**Result Structure:** MISA MONTHLY REPORTING  
**Param Reported As:** AS SULPHIDE  
**Frequency:** MONTHLY  
**Sector:** PETROLEUM REFINERIES  
**Component Type:** NUM. IN AVERAGE

**MISA Industrial Wastewater Discharge**

**Company Code:** 0000130104  
**Control Point ID:** 0700  
**Sample Date:** 2018/04/30  
**Regulation:** MISA COMPLIANCE  
**Value:** 4  
**Unit of Measure:**  
**Control Point Name:** PLANT - PROCESS EFFLUENT  
**Parameter Name:** CARBON, DISSOLVED ORGANIC

**Result Structure:** MISA MONTHLY REPORTING  
**Param Reported As:** AS CARBON  
**Frequency:** MONTHLY  
**Sector:** PETROLEUM REFINERIES  
**Component Type:** NUM. IN AVERAGE

**MISA Industrial Wastewater Discharge**

**Company Code:** 0000130104  
**Control Point ID:** 0700  
**Sample Date:** 2018/04/30  
**Regulation:** MISA COMPLIANCE  
**Value:** 10998  
**Unit of Measure:** M3/D  
**Control Point Name:** PLANT - PROCESS EFFLUENT  
**Parameter Name:** FLOW

**Result Structure:** MISA MONTHLY REPORTING  
**Param Reported As:** NOT APPLICABLE  
**Frequency:** MONTHLY  
**Sector:** PETROLEUM REFINERIES  
**Component Type:** MAXIMUM

**MISA Industrial Wastewater Discharge**

**Company Code:** 0000130104  
**Control Point ID:** 0700  
**Sample Date:** 2018/04/30  
**Regulation:** MISA COMPLIANCE  
**Value:** 0.0986  
**Unit of Measure:** KG/D  
**Control Point Name:** PLANT - PROCESS EFFLUENT  
**Parameter Name:** PHENOLICS, UNFILTERED REACTIVE

**Result Structure:** MISA MONTHLY REPORTING  
**Param Reported As:** AS PHENOL  
**Frequency:** MONTHLY  
**Sector:** PETROLEUM REFINERIES  
**Component Type:** MAXIMUM

**MISA Industrial Wastewater Discharge**

**Company Code:** 0000130104  
**Control Point ID:** 0700  
**Sample Date:** 2018/04/30  
**Regulation:** MISA COMPLIANCE  
**Value:** 4  
**Unit of Measure:**  
**Control Point Name:** PLANT - PROCESS EFFLUENT  
**Parameter Name:** PHOSPHORUS, UNFILTERED TOTAL

**Result Structure:** MISA MONTHLY REPORTING  
**Param Reported As:** AS PHOSPHORUS  
**Frequency:** MONTHLY  
**Sector:** PETROLEUM REFINERIES  
**Component Type:** NUM. IN AVERAGE

**MISA Industrial Wastewater Discharge**

**Company Code:** 0000130104  
**Control Point ID:** 0700  
**Sample Date:** 2018/04/30  
**Regulation:** MISA COMPLIANCE  
**Value:** 30

**Result Structure:** MISA MONTHLY REPORTING  
**Param Reported As:** NOT APPLICABLE  
**Frequency:** MONTHLY  
**Sector:** PETROLEUM REFINERIES  
**Component Type:** NUM. IN AVERAGE

**Unit of Measure:**  
**Control Point Name:** PLANT - PROCESS EFFLUENT  
**Parameter Name:** RESIDUE,PART LOSS ON IGNIT.

**MISA Industrial Wastewater**  
**Discharge**

<b>Company Code:</b>	0000130104	<b>Result Structure:</b>	MISA MONTHLY REPORTING
<b>Control Point ID:</b>	0700	<b>Param Reported As:</b>	AS SULPHIDE
<b>Sample Date:</b>	2018/04/30	<b>Frequency:</b>	MONTHLY
<b>Regulation:</b>	MISA COMPLIANCE	<b>Sector:</b>	PETROLEUM REFINERIES
<b>Value:</b>	4	<b>Component Type:</b>	NUM. IN AVERAGE
<b>Unit of Measure:</b>			
<b>Control Point Name:</b>	PLANT - PROCESS EFFLUENT		
<b>Parameter Name:</b>	SULPHIDE, UNFILTERED REACTIVE		

**MISA Industrial Wastewater**  
**Discharge**

<b>Company Code:</b>	0000130104	<b>Result Structure:</b>	MISA MONTHLY REPORTING
<b>Control Point ID:</b>	0700	<b>Param Reported As:</b>	NOT APPLICABLE
<b>Sample Date:</b>	2018/07/31	<b>Frequency:</b>	MONTHLY
<b>Regulation:</b>	MISA COMPLIANCE	<b>Sector:</b>	PETROLEUM REFINERIES
<b>Value:</b>	4.4647	<b>Component Type:</b>	MINIMUM
<b>Unit of Measure:</b>	KG/D		
<b>Control Point Name:</b>	PLANT - PROCESS EFFLUENT		
<b>Parameter Name:</b>	SOLVENT EXTRACTABLES		

**MISA Industrial Wastewater**  
**Discharge**

<b>Company Code:</b>	0000130104	<b>Result Structure:</b>	MISA MONTHLY REPORTING
<b>Control Point ID:</b>	0800	<b>Param Reported As:</b>	NOT APPLICABLE
<b>Sample Date:</b>	2018/08/31	<b>Frequency:</b>	MONTHLY
<b>Regulation:</b>	MISA COMPLIANCE	<b>Sector:</b>	PETROLEUM REFINERIES
<b>Value:</b>	5	<b>Component Type:</b>	NUM. IN AVERAGE
<b>Unit of Measure:</b>			
<b>Control Point Name:</b>	PLANT - O.T.C.W.		
<b>Parameter Name:</b>	BENZENE C6H6		

**MISA Industrial Wastewater**  
**Discharge**

<b>Company Code:</b>	0000130104	<b>Result Structure:</b>	MISA MONTHLY REPORTING
<b>Control Point ID:</b>	0800	<b>Param Reported As:</b>	AS PHENOL
<b>Sample Date:</b>	2018/08/31	<b>Frequency:</b>	MONTHLY
<b>Regulation:</b>	MISA COMPLIANCE	<b>Sector:</b>	PETROLEUM REFINERIES
<b>Value:</b>	0.073105	<b>Component Type:</b>	AVERAGE
<b>Unit of Measure:</b>	KG/D		
<b>Control Point Name:</b>	PLANT - O.T.C.W.		
<b>Parameter Name:</b>	PHENOLICS, UNFILTERED REACTIVE		

**MISA Industrial Wastewater**  
**Discharge**

<b>Company Code:</b>	0000130104	<b>Result Structure:</b>	MISA MONTHLY REPORTING
<b>Control Point ID:</b>	0800	<b>Param Reported As:</b>	AS PHENOL
<b>Sample Date:</b>	2018/08/31	<b>Frequency:</b>	MONTHLY
<b>Regulation:</b>	MISA COMPLIANCE	<b>Sector:</b>	PETROLEUM REFINERIES
<b>Value:</b>	5	<b>Component Type:</b>	NUM. IN AVERAGE
<b>Unit of Measure:</b>			
<b>Control Point Name:</b>	PLANT - O.T.C.W.		
<b>Parameter Name:</b>	PHENOLICS, UNFILTERED REACTIVE		

**MISA Industrial Wastewater Discharge**

<b>Company Code:</b>	0000130104	<b>Result Structure:</b>	MISA MONTHLY REPORTING
<b>Control Point ID:</b>	0800	<b>Param Reported As:</b>	AS SULPHIDE
<b>Sample Date:</b>	2018/08/31	<b>Frequency:</b>	MONTHLY
<b>Regulation:</b>	MISA COMPLIANCE	<b>Sector:</b>	PETROLEUM REFINERIES
<b>Value:</b>	5	<b>Component Type:</b>	NUM. IN AVERAGE
<b>Unit of Measure:</b>			
<b>Control Point Name:</b>	PLANT - O.T.C.W.		
<b>Parameter Name:</b>	SULPHIDE, UNFILTERED REACTIVE		

**MISA Industrial Wastewater Discharge**

<b>Company Code:</b>	0000130104	<b>Result Structure:</b>	MISA MONTHLY REPORTING
<b>Control Point ID:</b>	0800	<b>Param Reported As:</b>	NOT APPLICABLE
<b>Sample Date:</b>	2018/08/31	<b>Frequency:</b>	MONTHLY
<b>Regulation:</b>	MISA COMPLIANCE	<b>Sector:</b>	PETROLEUM REFINERIES
<b>Value:</b>	5	<b>Component Type:</b>	NUM. IN AVERAGE
<b>Unit of Measure:</b>			
<b>Control Point Name:</b>	PLANT - O.T.C.W.		
<b>Parameter Name:</b>	TOLUENE C7H8		

**MISA Industrial Wastewater Discharge**

<b>Company Code:</b>	0000130104	<b>Result Structure:</b>	MISA MONTHLY REPORTING
<b>Control Point ID:</b>	0700	<b>Param Reported As:</b>	AS NITROGEN
<b>Sample Date:</b>	2018/08/31	<b>Frequency:</b>	MONTHLY
<b>Regulation:</b>	MISA COMPLIANCE	<b>Sector:</b>	PETROLEUM REFINERIES
<b>Value:</b>	5	<b>Component Type:</b>	NUM. IN AVERAGE
<b>Unit of Measure:</b>			
<b>Control Point Name:</b>	PLANT - PROCESS EFFLUENT		
<b>Parameter Name:</b>	AMMONIUM+AMMONIA, TOTAL FILTER.REAC		

**MISA Industrial Wastewater Discharge**

<b>Company Code:</b>	0000130104	<b>Result Structure:</b>	MISA MONTHLY REPORTING
<b>Control Point ID:</b>	0700	<b>Param Reported As:</b>	NOT APPLICABLE
<b>Sample Date:</b>	2018/08/31	<b>Frequency:</b>	MONTHLY
<b>Regulation:</b>	MISA COMPLIANCE	<b>Sector:</b>	PETROLEUM REFINERIES
<b>Value:</b>	8313.6	<b>Component Type:</b>	AVERAGE
<b>Unit of Measure:</b>	M3/D		
<b>Control Point Name:</b>	PLANT - PROCESS EFFLUENT		
<b>Parameter Name:</b>	FLOW		

**MISA Industrial Wastewater Discharge**

<b>Company Code:</b>	0000130104	<b>Result Structure:</b>	MISA MONTHLY REPORTING
<b>Control Point ID:</b>	0700	<b>Param Reported As:</b>	NOT APPLICABLE
<b>Sample Date:</b>	2018/08/31	<b>Frequency:</b>	MONTHLY
<b>Regulation:</b>	MISA COMPLIANCE	<b>Sector:</b>	PETROLEUM REFINERIES
<b>Value:</b>	5	<b>Component Type:</b>	NUM. IN AVERAGE
<b>Unit of Measure:</b>			
<b>Control Point Name:</b>	PLANT - PROCESS EFFLUENT		
<b>Parameter Name:</b>	RESIDUE, PARTICULATE		

**MISA Industrial Wastewater Discharge**

<b>Company Code:</b>	0000130104	<b>Result Structure:</b>	MISA MONTHLY REPORTING
<b>Control Point ID:</b>	0700	<b>Param Reported As:</b>	NOT APPLICABLE

**Sample Date:** 2018/05/31  
**Regulation:** MISA COMPLIANCE  
**Value:** 29.872  
**Unit of Measure:** KG/D  
**Control Point Name:** PLANT - PROCESS EFFLUENT  
**Parameter Name:** RESIDUE, PARTICULATE

**Frequency:** MONTHLY  
**Sector:** PETROLEUM REFINERIES  
**Component Type:** MAXIMUM

**MISA Industrial Wastewater Discharge**

**Company Code:** 0000130104  
**Control Point ID:** 0700  
**Sample Date:** 2018/05/31  
**Regulation:** MISA COMPLIANCE  
**Value:** 31  
**Unit of Measure:**  
**Control Point Name:** PLANT - PROCESS EFFLUENT  
**Parameter Name:** RESIDUE,PART LOSS ON IGNIT.

**Result Structure:** MISA MONTHLY REPORTING  
**Param Reported As:** NOT APPLICABLE  
**Frequency:** MONTHLY  
**Sector:** PETROLEUM REFINERIES  
**Component Type:** NUM. IN AVERAGE

**MISA Industrial Wastewater Discharge**

**Company Code:** 0000130104  
**Control Point ID:** 0700  
**Sample Date:** 2018/05/31  
**Regulation:** MISA COMPLIANCE  
**Value:** 5.7594  
**Unit of Measure:** KG/D  
**Control Point Name:** PLANT - PROCESS EFFLUENT  
**Parameter Name:** SOLVENT EXTRACTABLES

**Result Structure:** MISA MONTHLY REPORTING  
**Param Reported As:** NOT APPLICABLE  
**Frequency:** MONTHLY  
**Sector:** PETROLEUM REFINERIES  
**Component Type:** AVERAGE

**MISA Industrial Wastewater Discharge**

**Company Code:** 0000130104  
**Control Point ID:** 0800  
**Sample Date:** 2018/06/30  
**Regulation:** MISA COMPLIANCE  
**Value:** 0.015176  
**Unit of Measure:** KG/D  
**Control Point Name:** PLANT - O.T.C.W.  
**Parameter Name:** BENZENE C6H6

**Result Structure:** MISA MONTHLY REPORTING  
**Param Reported As:** NOT APPLICABLE  
**Frequency:** MONTHLY  
**Sector:** PETROLEUM REFINERIES  
**Component Type:** AVERAGE

**MISA Industrial Wastewater Discharge**

**Company Code:** 0000130104  
**Control Point ID:** 0800  
**Sample Date:** 2018/06/30  
**Regulation:** MISA COMPLIANCE  
**Value:** 0.54219  
**Unit of Measure:** KG/D  
**Control Point Name:** PLANT - O.T.C.W.  
**Parameter Name:** SULPHIDE, UNFILTERED REACTIVE

**Result Structure:** MISA MONTHLY REPORTING  
**Param Reported As:** AS SULPHIDE  
**Frequency:** MONTHLY  
**Sector:** PETROLEUM REFINERIES  
**Component Type:** MAXIMUM

**MISA Industrial Wastewater Discharge**

**Company Code:** 0000130104  
**Control Point ID:** 0800  
**Sample Date:** 2018/05/31  
**Regulation:** MISA COMPLIANCE  
**Value:** 5  
**Unit of Measure:**  
**Control Point Name:** PLANT - O.T.C.W.

**Result Structure:** MISA MONTHLY REPORTING  
**Param Reported As:** NOT APPLICABLE  
**Frequency:** MONTHLY  
**Sector:** PETROLEUM REFINERIES  
**Component Type:** NUM. IN AVERAGE

Parameter Name: TOLUENE C7H8

**MISA Industrial Wastewater Discharge**

<b>Company Code:</b>	0000130104	<b>Result Structure:</b>	MISA MONTHLY REPORTING
<b>Control Point ID:</b>	0700	<b>Param Reported As:</b>	AS NITROGEN
<b>Sample Date:</b>	2018/05/31	<b>Frequency:</b>	MONTHLY
<b>Regulation:</b>	MISA COMPLIANCE	<b>Sector:</b>	PETROLEUM REFINERIES
<b>Value:</b>	0	<b>Component Type:</b>	AVERAGE
<b>Unit of Measure:</b>	KG/D		
<b>Control Point Name:</b>	PLANT - PROCESS EFFLUENT		
<b>Parameter Name:</b>	AMMONIUM+AMMONIA, TOTAL FILTER.REAC		

**MISA Industrial Wastewater Discharge**

<b>Company Code:</b>	0000130104	<b>Result Structure:</b>	MISA MONTHLY REPORTING
<b>Control Point ID:</b>	0700	<b>Param Reported As:</b>	NOT APPLICABLE
<b>Sample Date:</b>	2018/05/31	<b>Frequency:</b>	MONTHLY
<b>Regulation:</b>	MISA COMPLIANCE	<b>Sector:</b>	PETROLEUM REFINERIES
<b>Value:</b>	31	<b>Component Type:</b>	NUM. IN AVERAGE
<b>Unit of Measure:</b>			
<b>Control Point Name:</b>	PLANT - PROCESS EFFLUENT		
<b>Parameter Name:</b>	FLOW		

**MISA Industrial Wastewater Discharge**

<b>Company Code:</b>	0000130104	<b>Result Structure:</b>	MISA MONTHLY REPORTING
<b>Control Point ID:</b>	0800	<b>Param Reported As:</b>	AS PHENOL
<b>Sample Date:</b>	2018/02/28	<b>Frequency:</b>	MONTHLY
<b>Regulation:</b>	MISA COMPLIANCE	<b>Sector:</b>	PETROLEUM REFINERIES
<b>Value:</b>	3	<b>Component Type:</b>	NUM. IN AVERAGE
<b>Unit of Measure:</b>			
<b>Control Point Name:</b>	PLANT - O.T.C.W.		
<b>Parameter Name:</b>	PHENOLICS, UNFILTERED REACTIVE		

**MISA Industrial Wastewater Discharge**

<b>Company Code:</b>	0000130104	<b>Result Structure:</b>	MISA MONTHLY REPORTING
<b>Control Point ID:</b>	0800	<b>Param Reported As:</b>	AS SULPHIDE
<b>Sample Date:</b>	2018/02/28	<b>Frequency:</b>	MONTHLY
<b>Regulation:</b>	MISA COMPLIANCE	<b>Sector:</b>	PETROLEUM REFINERIES
<b>Value:</b>	3	<b>Component Type:</b>	NUM. IN AVERAGE
<b>Unit of Measure:</b>			
<b>Control Point Name:</b>	PLANT - O.T.C.W.		
<b>Parameter Name:</b>	SULPHIDE, UNFILTERED REACTIVE		

**MISA Industrial Wastewater Discharge**

<b>Company Code:</b>	0000130104	<b>Result Structure:</b>	MISA MONTHLY REPORTING
<b>Control Point ID:</b>	0700	<b>Param Reported As:</b>	AS CARBON
<b>Sample Date:</b>	2018/02/28	<b>Frequency:</b>	MONTHLY
<b>Regulation:</b>	MISA COMPLIANCE	<b>Sector:</b>	PETROLEUM REFINERIES
<b>Value:</b>	62.981	<b>Component Type:</b>	MAXIMUM
<b>Unit of Measure:</b>	KG/D		
<b>Control Point Name:</b>	PLANT - PROCESS EFFLUENT		
<b>Parameter Name:</b>	CARBON, DISSOLVED ORGANIC		

**MISA Industrial Wastewater Discharge**



<b>Company Code:</b>	0000130104	<b>Result Structure:</b>	MISA MONTHLY REPORTING
<b>Control Point ID:</b>	0700	<b>Param Reported As:</b>	AS PHENOL
<b>Sample Date:</b>	2018/02/28	<b>Frequency:</b>	MONTHLY
<b>Regulation:</b>	MISA COMPLIANCE	<b>Sector:</b>	PETROLEUM REFINERIES
<b>Value:</b>	28	<b>Component Type:</b>	NUM. IN AVERAGE
<b>Unit of Measure:</b>			
<b>Control Point Name:</b>	PLANT - PROCESS EFFLUENT		
<b>Parameter Name:</b>	PHENOLICS, UNFILTERED REACTIVE		

**MISA Industrial Wastewater Discharge**

<b>Company Code:</b>	0000130104	<b>Result Structure:</b>	MISA MONTHLY REPORTING
<b>Control Point ID:</b>	0700	<b>Param Reported As:</b>	AS SULPHIDE
<b>Sample Date:</b>	2018/02/28	<b>Frequency:</b>	MONTHLY
<b>Regulation:</b>	MISA COMPLIANCE	<b>Sector:</b>	PETROLEUM REFINERIES
<b>Value:</b>	0.073918	<b>Component Type:</b>	AVERAGE
<b>Unit of Measure:</b>	KG/D		
<b>Control Point Name:</b>	PLANT - PROCESS EFFLUENT		
<b>Parameter Name:</b>	SULPHIDE, UNFILTERED REACTIVE		

**MISA Industrial Wastewater Discharge**

<b>Company Code:</b>	0000130104	<b>Result Structure:</b>	MISA MONTHLY REPORTING
<b>Control Point ID:</b>	0700	<b>Param Reported As:</b>	AS SULPHIDE
<b>Sample Date:</b>	2018/02/28	<b>Frequency:</b>	MONTHLY
<b>Regulation:</b>	MISA COMPLIANCE	<b>Sector:</b>	PETROLEUM REFINERIES
<b>Value:</b>	0.048587	<b>Component Type:</b>	MINIMUM
<b>Unit of Measure:</b>	KG/D		
<b>Control Point Name:</b>	PLANT - PROCESS EFFLUENT		
<b>Parameter Name:</b>	SULPHIDE, UNFILTERED REACTIVE		

**MISA Industrial Wastewater Discharge**

<b>Company Code:</b>	0000130104	<b>Result Structure:</b>	MISA MONTHLY REPORTING
<b>Control Point ID:</b>	0800	<b>Param Reported As:</b>	NOT APPLICABLE
<b>Sample Date:</b>	2018/03/31	<b>Frequency:</b>	MONTHLY
<b>Regulation:</b>	MISA COMPLIANCE	<b>Sector:</b>	PETROLEUM REFINERIES
<b>Value:</b>	0.014808	<b>Component Type:</b>	AVERAGE
<b>Unit of Measure:</b>	KG/D		
<b>Control Point Name:</b>	PLANT - O.T.C.W.		
<b>Parameter Name:</b>	BENZENE C6H6		

**MISA Industrial Wastewater Discharge**

<b>Company Code:</b>	0000130104	<b>Result Structure:</b>	MISA MONTHLY REPORTING
<b>Control Point ID:</b>	0700	<b>Param Reported As:</b>	AS PHOSPHORUS
<b>Sample Date:</b>	2018/05/31	<b>Frequency:</b>	MONTHLY
<b>Regulation:</b>	MISA COMPLIANCE	<b>Sector:</b>	PETROLEUM REFINERIES
<b>Value:</b>	1.5781	<b>Component Type:</b>	AVERAGE
<b>Unit of Measure:</b>	KG/D		
<b>Control Point Name:</b>	PLANT - PROCESS EFFLUENT		
<b>Parameter Name:</b>	PHOSPHORUS, UNFILTERED TOTAL		

**MISA Industrial Wastewater Discharge**

<b>Company Code:</b>	0000130104	<b>Result Structure:</b>	MISA MONTHLY REPORTING
<b>Control Point ID:</b>	0700	<b>Param Reported As:</b>	AS PHOSPHORUS
<b>Sample Date:</b>	2018/05/31	<b>Frequency:</b>	MONTHLY
<b>Regulation:</b>	MISA COMPLIANCE	<b>Sector:</b>	PETROLEUM REFINERIES

**Value:** 2.594 **Component Type:** MAXIMUM  
**Unit of Measure:** KG/D  
**Control Point Name:** PLANT - PROCESS EFFLUENT  
**Parameter Name:** PHOSPHORUS,UNFILTERED TOTAL

**MISA Industrial Wastewater Discharge**

**Company Code:** 0000130104 **Result Structure:** MISA MONTHLY REPORTING  
**Control Point ID:** 0700 **Param Reported As:** NOT APPLICABLE  
**Sample Date:** 2018/06/30 **Frequency:** MONTHLY  
**Regulation:** MISA COMPLIANCE **Sector:** PETROLEUM REFINERIES  
**Value:** 5.025 **Component Type:** MAXIMUM  
**Unit of Measure:** KG/D  
**Control Point Name:** PLANT - PROCESS EFFLUENT  
**Parameter Name:** SOLVENT EXTRACTABLES

**MISA Industrial Wastewater Discharge**

**Company Code:** 0000130104 **Result Structure:** MISA MONTHLY REPORTING  
**Control Point ID:** 0800 **Param Reported As:** NOT APPLICABLE  
**Sample Date:** 2018/07/31 **Frequency:** MONTHLY  
**Regulation:** MISA COMPLIANCE **Sector:** PETROLEUM REFINERIES  
**Value:** 0.014917 **Component Type:** AVERAGE  
**Unit of Measure:** KG/D  
**Control Point Name:** PLANT - O.T.C.W.  
**Parameter Name:** TOLUENE C7H8

**MISA Industrial Wastewater Discharge**

**Company Code:** 0000130104 **Result Structure:** MISA MONTHLY REPORTING  
**Control Point ID:** 0800 **Param Reported As:** NOT APPLICABLE  
**Sample Date:** 2018/07/31 **Frequency:** MONTHLY  
**Regulation:** MISA COMPLIANCE **Sector:** PETROLEUM REFINERIES  
**Value:** 0.014765 **Component Type:** MINIMUM  
**Unit of Measure:** KG/D  
**Control Point Name:** PLANT - O.T.C.W.  
**Parameter Name:** TOLUENE C7H8

**MISA Industrial Wastewater Discharge**

**Company Code:** 0000130104 **Result Structure:** MISA MONTHLY REPORTING  
**Control Point ID:** 0700 **Param Reported As:** AS NITROGEN  
**Sample Date:** 2018/07/31 **Frequency:** MONTHLY  
**Regulation:** MISA COMPLIANCE **Sector:** PETROLEUM REFINERIES  
**Value:** 0 **Component Type:** MINIMUM  
**Unit of Measure:** KG/D  
**Control Point Name:** PLANT - PROCESS EFFLUENT  
**Parameter Name:** AMMONIUM+AMMONIA, TOTAL FILTER.REAC

**MISA Industrial Wastewater Discharge**

**Company Code:** 0000130104 **Result Structure:** MISA MONTHLY REPORTING  
**Control Point ID:** 0700 **Param Reported As:** NOT APPLICABLE  
**Sample Date:** 2018/07/31 **Frequency:** MONTHLY  
**Regulation:** MISA COMPLIANCE **Sector:** PETROLEUM REFINERIES  
**Value:** 15.83 **Component Type:** AVERAGE  
**Unit of Measure:** KG/D  
**Control Point Name:** PLANT - PROCESS EFFLUENT  
**Parameter Name:** RESIDUE,PART LOSS ON IGNIT.

**MISA Industrial Wastewater Discharge**

**Company Code:** 0000130104  
**Control Point ID:** 0700  
**Sample Date:** 2018/07/31  
**Regulation:** MISA COMPLIANCE  
**Value:** 76.128  
**Unit of Measure:** KG/D  
**Control Point Name:** PLANT - PROCESS EFFLUENT  
**Parameter Name:** RESIDUE,PART LOSS ON IGNIT.

**Result Structure:** MISA MONTHLY REPORTING  
**Param Reported As:** NOT APPLICABLE  
**Frequency:** MONTHLY  
**Sector:** PETROLEUM REFINERIES  
**Component Type:** MAXIMUM

**MISA Industrial Wastewater Discharge**

**Company Code:** 0000130104  
**Control Point ID:** 0700  
**Sample Date:** 2018/07/31  
**Regulation:** MISA COMPLIANCE  
**Value:** 5.2534  
**Unit of Measure:** KG/D  
**Control Point Name:** PLANT - PROCESS EFFLUENT  
**Parameter Name:** SOLVENT EXTRACTABLES

**Result Structure:** MISA MONTHLY REPORTING  
**Param Reported As:** NOT APPLICABLE  
**Frequency:** MONTHLY  
**Sector:** PETROLEUM REFINERIES  
**Component Type:** AVERAGE

**MISA Industrial Wastewater Discharge**

**Company Code:** 0000130104  
**Control Point ID:** 0700  
**Sample Date:** 2018/07/31  
**Regulation:** MISA COMPLIANCE  
**Value:** 4  
**Unit of Measure:** KG/D  
**Control Point Name:** PLANT - PROCESS EFFLUENT  
**Parameter Name:** SOLVENT EXTRACTABLES

**Result Structure:** MISA MONTHLY REPORTING  
**Param Reported As:** NOT APPLICABLE  
**Frequency:** MONTHLY  
**Sector:** PETROLEUM REFINERIES  
**Component Type:** NUM. IN AVERAGE

**MISA Industrial Wastewater Discharge**

**Company Code:** 0000130104  
**Control Point ID:** 0700  
**Sample Date:** 2018/08/31  
**Regulation:** MISA COMPLIANCE  
**Value:** 13.776  
**Unit of Measure:** KG/D  
**Control Point Name:** PLANT - PROCESS EFFLUENT  
**Parameter Name:** RESIDUE,PART LOSS ON IGNIT.

**Result Structure:** MISA MONTHLY REPORTING  
**Param Reported As:** NOT APPLICABLE  
**Frequency:** MONTHLY  
**Sector:** PETROLEUM REFINERIES  
**Component Type:** AVERAGE

**MISA Industrial Wastewater Discharge**

**Company Code:** 0000130104  
**Control Point ID:** 0700  
**Sample Date:** 2018/08/31  
**Regulation:** MISA COMPLIANCE  
**Value:** 5  
**Unit of Measure:** KG/D  
**Control Point Name:** PLANT - PROCESS EFFLUENT  
**Parameter Name:** SULPHIDE, UNFILTERED REACTIVE

**Result Structure:** MISA MONTHLY REPORTING  
**Param Reported As:** AS SULPHIDE  
**Frequency:** MONTHLY  
**Sector:** PETROLEUM REFINERIES  
**Component Type:** NUM. IN AVERAGE

**MISA Industrial Wastewater Discharge**

**Company Code:** 0000130104

**Result Structure:** MISA MONTHLY REPORTING

**Control Point ID:** 0800  
**Sample Date:** 2018/09/30  
**Regulation:** MISA COMPLIANCE  
**Value:** 0.014534  
**Unit of Measure:** KG/D  
**Control Point Name:** PLANT - O.T.C.W.  
**Parameter Name:** TOLUENE C7H8

**Param Reported As:** NOT APPLICABLE  
**Frequency:** MONTHLY  
**Sector:** PETROLEUM REFINERIES  
**Component Type:** AVERAGE

**MISA Industrial Wastewater Discharge**

**Company Code:** 0000130104  
**Control Point ID:** 0700  
**Sample Date:** 2018/09/30  
**Regulation:** MISA COMPLIANCE  
**Value:** 0  
**Unit of Measure:** KG/D  
**Control Point Name:** PLANT - PROCESS EFFLUENT  
**Parameter Name:** AMMONIUM+AMMONIA, TOTAL FILTER.REAC

**Result Structure:** MISA MONTHLY REPORTING  
**Param Reported As:** AS NITROGEN  
**Frequency:** MONTHLY  
**Sector:** PETROLEUM REFINERIES  
**Component Type:** MINIMUM

**MISA Industrial Wastewater Discharge**

**Company Code:** 0000130104  
**Control Point ID:** 0700  
**Sample Date:** 2018/12/31  
**Regulation:** MISA COMPLIANCE  
**Value:** 1.1027  
**Unit of Measure:** KG/D  
**Control Point Name:** PLANT - PROCESS EFFLUENT  
**Parameter Name:** PHOSPHORUS,UNFILTERED TOTAL

**Result Structure:** MISA MONTHLY REPORTING  
**Param Reported As:** AS PHOSPHORUS  
**Frequency:** MONTHLY  
**Sector:** PETROLEUM REFINERIES  
**Component Type:** MAXIMUM

**MISA Industrial Wastewater Discharge**

**Company Code:** 0000130104  
**Control Point ID:** 0700  
**Sample Date:** 2018/12/31  
**Regulation:** MISA COMPLIANCE  
**Value:** 0.62531  
**Unit of Measure:** KG/D  
**Control Point Name:** PLANT - PROCESS EFFLUENT  
**Parameter Name:** PHOSPHORUS,UNFILTERED TOTAL

**Result Structure:** MISA MONTHLY REPORTING  
**Param Reported As:** AS PHOSPHORUS  
**Frequency:** MONTHLY  
**Sector:** PETROLEUM REFINERIES  
**Component Type:** MINIMUM

**MISA Industrial Wastewater Discharge**

**Company Code:** 0000130104  
**Control Point ID:** 0700  
**Sample Date:** 2018/12/31  
**Regulation:** MISA COMPLIANCE  
**Value:** 4  
**Unit of Measure:** KG/D  
**Control Point Name:** PLANT - PROCESS EFFLUENT  
**Parameter Name:** RESIDUE, PARTICULATE

**Result Structure:** MISA MONTHLY REPORTING  
**Param Reported As:** NOT APPLICABLE  
**Frequency:** MONTHLY  
**Sector:** PETROLEUM REFINERIES  
**Component Type:** NUM. IN AVERAGE

**MISA Industrial Wastewater Discharge**

**Company Code:** 0000130104  
**Control Point ID:** 0700  
**Sample Date:** 2018/12/31  
**Regulation:** MISA COMPLIANCE  
**Value:** 15.376  
**Unit of Measure:** KG/D

**Result Structure:** MISA MONTHLY REPORTING  
**Param Reported As:** NOT APPLICABLE  
**Frequency:** MONTHLY  
**Sector:** PETROLEUM REFINERIES  
**Component Type:** MAXIMUM

**Control Point Name:** PLANT - PROCESS EFFLUENT  
**Parameter Name:** RESIDUE,PART LOSS ON IGNIT.

**MISA Industrial Wastewater Discharge**

<b>Company Code:</b>	0000130104	<b>Result Structure:</b>	MISA MONTHLY REPORTING
<b>Control Point ID:</b>	0800	<b>Param Reported As:</b>	NOT APPLICABLE
<b>Sample Date:</b>	2018/05/31	<b>Frequency:</b>	MONTHLY
<b>Regulation:</b>	MISA COMPLIANCE	<b>Sector:</b>	PETROLEUM REFINERIES
<b>Value:</b>	5	<b>Component Type:</b>	NUM. IN AVERAGE
<b>Unit of Measure:</b>			
<b>Control Point Name:</b>	PLANT - O.T.C.W.		
<b>Parameter Name:</b>	FLOW		

**MISA Industrial Wastewater Discharge**

<b>Company Code:</b>	0000130104	<b>Result Structure:</b>	MISA MONTHLY REPORTING
<b>Control Point ID:</b>	0800	<b>Param Reported As:</b>	AS PHENOL
<b>Sample Date:</b>	2018/05/31	<b>Frequency:</b>	MONTHLY
<b>Regulation:</b>	MISA COMPLIANCE	<b>Sector:</b>	PETROLEUM REFINERIES
<b>Value:</b>	0.089839	<b>Component Type:</b>	MAXIMUM
<b>Unit of Measure:</b>	KG/D		
<b>Control Point Name:</b>	PLANT - O.T.C.W.		
<b>Parameter Name:</b>	PHENOLICS, UNFILTERED REACTIVE		

**MISA Industrial Wastewater Discharge**

<b>Company Code:</b>	0000130104	<b>Result Structure:</b>	MISA MONTHLY REPORTING
<b>Control Point ID:</b>	0800	<b>Param Reported As:</b>	AS SULPHIDE
<b>Sample Date:</b>	2018/05/31	<b>Frequency:</b>	MONTHLY
<b>Regulation:</b>	MISA COMPLIANCE	<b>Sector:</b>	PETROLEUM REFINERIES
<b>Value:</b>	0.55594	<b>Component Type:</b>	MAXIMUM
<b>Unit of Measure:</b>	KG/D		
<b>Control Point Name:</b>	PLANT - O.T.C.W.		
<b>Parameter Name:</b>	SULPHIDE, UNFILTERED REACTIVE		

**MISA Industrial Wastewater Discharge**

<b>Company Code:</b>	0000130104	<b>Result Structure:</b>	MISA MONTHLY REPORTING
<b>Control Point ID:</b>	0700	<b>Param Reported As:</b>	AS NITROGEN
<b>Sample Date:</b>	2018/05/31	<b>Frequency:</b>	MONTHLY
<b>Regulation:</b>	MISA COMPLIANCE	<b>Sector:</b>	PETROLEUM REFINERIES
<b>Value:</b>	0	<b>Component Type:</b>	MINIMUM
<b>Unit of Measure:</b>	KG/D		
<b>Control Point Name:</b>	PLANT - PROCESS EFFLUENT		
<b>Parameter Name:</b>	AMMONIUM+AMMONIA, TOTAL FILTER.REAC		

**MISA Industrial Wastewater Discharge**

<b>Company Code:</b>	0000130104	<b>Result Structure:</b>	MISA MONTHLY REPORTING
<b>Control Point ID:</b>	0700	<b>Param Reported As:</b>	AS CARBON
<b>Sample Date:</b>	2018/05/31	<b>Frequency:</b>	MONTHLY
<b>Regulation:</b>	MISA COMPLIANCE	<b>Sector:</b>	PETROLEUM REFINERIES
<b>Value:</b>	31.097	<b>Component Type:</b>	AVERAGE
<b>Unit of Measure:</b>	KG/D		
<b>Control Point Name:</b>	PLANT - PROCESS EFFLUENT		
<b>Parameter Name:</b>	CARBON, DISSOLVED ORGANIC		

**MISA Industrial Wastewater**

**Discharge**

**Company Code:** 0000130104  
**Control Point ID:** 0700  
**Sample Date:** 2018/05/31  
**Regulation:** MISA COMPLIANCE  
**Value:** 37.748  
**Unit of Measure:** KG/D  
**Control Point Name:** PLANT - PROCESS EFFLUENT  
**Parameter Name:** CARBON, DISSOLVED ORGANIC

**Result Structure:** MISA MONTHLY REPORTING  
**Param Reported As:** AS CARBON  
**Frequency:** MONTHLY  
**Sector:** PETROLEUM REFINERIES  
**Component Type:** MAXIMUM

**MISA Industrial Wastewater Discharge**

**Company Code:** 0000130104  
**Control Point ID:** 0700  
**Sample Date:** 2018/01/31  
**Regulation:** MISA COMPLIANCE  
**Value:** 5  
**Unit of Measure:**  
**Control Point Name:** PLANT - PROCESS EFFLUENT  
**Parameter Name:** PHOSPHORUS, UNFILTERED TOTAL

**Result Structure:** MISA MONTHLY REPORTING  
**Param Reported As:** AS PHOSPHORUS  
**Frequency:** MONTHLY  
**Sector:** PETROLEUM REFINERIES  
**Component Type:** NUM. IN AVERAGE

**MISA Industrial Wastewater Discharge**

**Company Code:** 0000130104  
**Control Point ID:** 0700  
**Sample Date:** 2018/01/31  
**Regulation:** MISA COMPLIANCE  
**Value:** 6.856  
**Unit of Measure:** KG/D  
**Control Point Name:** PLANT - PROCESS EFFLUENT  
**Parameter Name:** RESIDUE, PARTICULATE

**Result Structure:** MISA MONTHLY REPORTING  
**Param Reported As:** NOT APPLICABLE  
**Frequency:** MONTHLY  
**Sector:** PETROLEUM REFINERIES  
**Component Type:** AVERAGE

**MISA Industrial Wastewater Discharge**

**Company Code:** 0000130104  
**Control Point ID:** 0700  
**Sample Date:** 2018/01/31  
**Regulation:** MISA COMPLIANCE  
**Value:** 5  
**Unit of Measure:**  
**Control Point Name:** PLANT - PROCESS EFFLUENT  
**Parameter Name:** RESIDUE, PARTICULATE

**Result Structure:** MISA MONTHLY REPORTING  
**Param Reported As:** NOT APPLICABLE  
**Frequency:** MONTHLY  
**Sector:** PETROLEUM REFINERIES  
**Component Type:** NUM. IN AVERAGE

**MISA Industrial Wastewater Discharge**

**Company Code:** 0000130104  
**Control Point ID:** 0700  
**Sample Date:** 2018/01/31  
**Regulation:** MISA COMPLIANCE  
**Value:** 4.4083  
**Unit of Measure:** KG/D  
**Control Point Name:** PLANT - PROCESS EFFLUENT  
**Parameter Name:** SOLVENT EXTRACTABLES

**Result Structure:** MISA MONTHLY REPORTING  
**Param Reported As:** NOT APPLICABLE  
**Frequency:** MONTHLY  
**Sector:** PETROLEUM REFINERIES  
**Component Type:** AVERAGE

**MISA Industrial Wastewater Discharge**

**Company Code:** 0000130104  
**Control Point ID:** 0700  
**Sample Date:** 2018/01/31

**Result Structure:** MISA MONTHLY REPORTING  
**Param Reported As:** AS SULPHIDE  
**Frequency:** MONTHLY

**Regulation:** MISA COMPLIANCE  
**Value:** 0.033607  
**Unit of Measure:** KG/D  
**Control Point Name:** PLANT - PROCESS EFFLUENT  
**Parameter Name:** SULPHIDE, UNFILTERED REACTIVE  
**Sector:** PETROLEUM REFINERIES  
**Component Type:** MINIMUM

**MISA Industrial Wastewater Discharge**

**Company Code:** 0000130104  
**Control Point ID:** 0800  
**Sample Date:** 2018/02/28  
**Regulation:** MISA COMPLIANCE  
**Value:** 3  
**Unit of Measure:**  
**Control Point Name:** PLANT - O.T.C.W.  
**Parameter Name:** BENZENE C6H6  
**Result Structure:** MISA MONTHLY REPORTING  
**Param Reported As:** NOT APPLICABLE  
**Frequency:** MONTHLY  
**Sector:** PETROLEUM REFINERIES  
**Component Type:** NUM. IN AVERAGE

**MISA Industrial Wastewater Discharge**

**Company Code:** 0000130104  
**Control Point ID:** 0800  
**Sample Date:** 2018/02/28  
**Regulation:** MISA COMPLIANCE  
**Value:** 0.077888  
**Unit of Measure:** KG/D  
**Control Point Name:** PLANT - O.T.C.W.  
**Parameter Name:** PHENOLICS, UNFILTERED REACTIVE  
**Result Structure:** MISA MONTHLY REPORTING  
**Param Reported As:** AS PHENOL  
**Frequency:** MONTHLY  
**Sector:** PETROLEUM REFINERIES  
**Component Type:** MAXIMUM

**MISA Industrial Wastewater Discharge**

**Company Code:** 0000130104  
**Control Point ID:** 0800  
**Sample Date:** 2018/02/28  
**Regulation:** MISA COMPLIANCE  
**Value:** 3  
**Unit of Measure:**  
**Control Point Name:** PLANT - O.T.C.W.  
**Parameter Name:** TOLUENE C7H8  
**Result Structure:** MISA MONTHLY REPORTING  
**Param Reported As:** NOT APPLICABLE  
**Frequency:** MONTHLY  
**Sector:** PETROLEUM REFINERIES  
**Component Type:** NUM. IN AVERAGE

**MISA Industrial Wastewater Discharge**

**Company Code:** 0000130104  
**Control Point ID:** 0700  
**Sample Date:** 2018/02/28  
**Regulation:** MISA COMPLIANCE  
**Value:** 0  
**Unit of Measure:** KG/D  
**Control Point Name:** PLANT - PROCESS EFFLUENT  
**Parameter Name:** AMMONIUM+AMMONIA, TOTAL FILTER.REAC  
**Result Structure:** MISA MONTHLY REPORTING  
**Param Reported As:** AS NITROGEN  
**Frequency:** MONTHLY  
**Sector:** PETROLEUM REFINERIES  
**Component Type:** MAXIMUM

**MISA Industrial Wastewater Discharge**

**Company Code:** 0000130104  
**Control Point ID:** 0700  
**Sample Date:** 2018/02/28  
**Regulation:** MISA COMPLIANCE  
**Value:** 11194.8  
**Unit of Measure:** M3/D  
**Control Point Name:** PLANT - PROCESS EFFLUENT  
**Parameter Name:** FLOW  
**Result Structure:** MISA MONTHLY REPORTING  
**Param Reported As:** NOT APPLICABLE  
**Frequency:** MONTHLY  
**Sector:** PETROLEUM REFINERIES  
**Component Type:** AVERAGE

**MISA Industrial Wastewater Discharge**

<b>Company Code:</b>	0000130104	<b>Result Structure:</b>	MISA MONTHLY REPORTING
<b>Control Point ID:</b>	0700	<b>Param Reported As:</b>	AS PHOSPHORUS
<b>Sample Date:</b>	2018/02/28	<b>Frequency:</b>	MONTHLY
<b>Regulation:</b>	MISA COMPLIANCE	<b>Sector:</b>	PETROLEUM REFINERIES
<b>Value:</b>	2.569	<b>Component Type:</b>	MAXIMUM
<b>Unit of Measure:</b>	KG/D		
<b>Control Point Name:</b>	PLANT - PROCESS EFFLUENT		
<b>Parameter Name:</b>	PHOSPHORUS,UNFILTERED TOTAL		

**MISA Industrial Wastewater Discharge**

<b>Company Code:</b>	0000130104	<b>Result Structure:</b>	MISA MONTHLY REPORTING
<b>Control Point ID:</b>	0700	<b>Param Reported As:</b>	AS PHOSPHORUS
<b>Sample Date:</b>	2018/06/30	<b>Frequency:</b>	MONTHLY
<b>Regulation:</b>	MISA COMPLIANCE	<b>Sector:</b>	PETROLEUM REFINERIES
<b>Value:</b>	1.372	<b>Component Type:</b>	MINIMUM
<b>Unit of Measure:</b>	KG/D		
<b>Control Point Name:</b>	PLANT - PROCESS EFFLUENT		
<b>Parameter Name:</b>	PHOSPHORUS,UNFILTERED TOTAL		

**MISA Industrial Wastewater Discharge**

<b>Company Code:</b>	0000130104	<b>Result Structure:</b>	MISA MONTHLY REPORTING
<b>Control Point ID:</b>	0800	<b>Param Reported As:</b>	NOT APPLICABLE
<b>Sample Date:</b>	2018/03/31	<b>Frequency:</b>	MONTHLY
<b>Regulation:</b>	MISA COMPLIANCE	<b>Sector:</b>	PETROLEUM REFINERIES
<b>Value:</b>	0.015348	<b>Component Type:</b>	MAXIMUM
<b>Unit of Measure:</b>	KG/D		
<b>Control Point Name:</b>	PLANT - O.T.C.W.		
<b>Parameter Name:</b>	BENZENE C6H6		

**MISA Industrial Wastewater Discharge**

<b>Company Code:</b>	0000130104	<b>Result Structure:</b>	MISA MONTHLY REPORTING
<b>Control Point ID:</b>	0800	<b>Param Reported As:</b>	NOT APPLICABLE
<b>Sample Date:</b>	2018/03/31	<b>Frequency:</b>	MONTHLY
<b>Regulation:</b>	MISA COMPLIANCE	<b>Sector:</b>	PETROLEUM REFINERIES
<b>Value:</b>	76741.3	<b>Component Type:</b>	MAXIMUM
<b>Unit of Measure:</b>	M3/D		
<b>Control Point Name:</b>	PLANT - O.T.C.W.		
<b>Parameter Name:</b>	FLOW		

**MISA Industrial Wastewater Discharge**

<b>Company Code:</b>	0000130104	<b>Result Structure:</b>	MISA MONTHLY REPORTING
<b>Control Point ID:</b>	0800	<b>Param Reported As:</b>	NOT APPLICABLE
<b>Sample Date:</b>	2018/03/31	<b>Frequency:</b>	MONTHLY
<b>Regulation:</b>	MISA COMPLIANCE	<b>Sector:</b>	PETROLEUM REFINERIES
<b>Value:</b>	0.014808	<b>Component Type:</b>	AVERAGE
<b>Unit of Measure:</b>	KG/D		
<b>Control Point Name:</b>	PLANT - O.T.C.W.		
<b>Parameter Name:</b>	TOLUENE C7H8		

**MISA Industrial Wastewater Discharge**



**Company Code:** 0000130104  
**Control Point ID:** 0800  
**Sample Date:** 2018/03/31  
**Regulation:** MISA COMPLIANCE  
**Value:** 0.013995  
**Unit of Measure:** KG/D  
**Control Point Name:** PLANT - O.T.C.W.  
**Parameter Name:** TOLUENE C7H8

**Result Structure:** MISA MONTHLY REPORTING  
**Param Reported As:** NOT APPLICABLE  
**Frequency:** MONTHLY  
**Sector:** PETROLEUM REFINERIES  
**Component Type:** MINIMUM

**MISA Industrial Wastewater**  
**Discharge**

**Company Code:** 0000130104  
**Control Point ID:** 0700  
**Sample Date:** 2018/03/31  
**Regulation:** MISA COMPLIANCE  
**Value:** 0  
**Unit of Measure:** KG/D  
**Control Point Name:** PLANT - PROCESS EFFLUENT  
**Parameter Name:** AMMONIUM+AMMONIA, TOTAL FILTER.REAC

**Result Structure:** MISA MONTHLY REPORTING  
**Param Reported As:** AS NITROGEN  
**Frequency:** MONTHLY  
**Sector:** PETROLEUM REFINERIES  
**Component Type:** MAXIMUM

**MISA Industrial Wastewater**  
**Discharge**

**Company Code:** 0000130104  
**Control Point ID:** 0700  
**Sample Date:** 2018/03/31  
**Regulation:** MISA COMPLIANCE  
**Value:** 5  
**Unit of Measure:** KG/D  
**Control Point Name:** PLANT - PROCESS EFFLUENT  
**Parameter Name:** CARBON, DISSOLVED ORGANIC

**Result Structure:** MISA MONTHLY REPORTING  
**Param Reported As:** AS CARBON  
**Frequency:** MONTHLY  
**Sector:** PETROLEUM REFINERIES  
**Component Type:** NUM. IN AVERAGE

**MISA Industrial Wastewater**  
**Discharge**

**Company Code:** 0000130104  
**Control Point ID:** 0700  
**Sample Date:** 2018/03/31  
**Regulation:** MISA COMPLIANCE  
**Value:** 0.011634  
**Unit of Measure:** KG/D  
**Control Point Name:** PLANT - PROCESS EFFLUENT  
**Parameter Name:** PHENOLICS, UNFILTERED REACTIVE

**Result Structure:** MISA MONTHLY REPORTING  
**Param Reported As:** AS PHENOL  
**Frequency:** MONTHLY  
**Sector:** PETROLEUM REFINERIES  
**Component Type:** MAXIMUM

**MISA Industrial Wastewater**  
**Discharge**

**Company Code:** 0000130104  
**Control Point ID:** 0700  
**Sample Date:** 2018/03/31  
**Regulation:** MISA COMPLIANCE  
**Value:** 0.004758  
**Unit of Measure:** KG/D  
**Control Point Name:** PLANT - PROCESS EFFLUENT  
**Parameter Name:** PHENOLICS, UNFILTERED REACTIVE

**Result Structure:** MISA MONTHLY REPORTING  
**Param Reported As:** AS PHENOL  
**Frequency:** MONTHLY  
**Sector:** PETROLEUM REFINERIES  
**Component Type:** MINIMUM

**MISA Industrial Wastewater**  
**Discharge**

**Company Code:** 0000130104  
**Control Point ID:** 0700  
**Sample Date:** 2018/03/31  
**Regulation:** MISA COMPLIANCE  
**Value:** 0.081438

**Result Structure:** MISA MONTHLY REPORTING  
**Param Reported As:** AS SULPHIDE  
**Frequency:** MONTHLY  
**Sector:** PETROLEUM REFINERIES  
**Component Type:** MAXIMUM

**Unit of Measure:** KG/D  
**Control Point Name:** PLANT - PROCESS EFFLUENT  
**Parameter Name:** SULPHIDE, UNFILTERED REACTIVE

**MISA Industrial Wastewater**

**Discharge**

<b>Company Code:</b>	0000130104	<b>Result Structure:</b>	MISA MONTHLY REPORTING
<b>Control Point ID:</b>	0700	<b>Param Reported As:</b>	AS SULPHIDE
<b>Sample Date:</b>	2018/03/31	<b>Frequency:</b>	MONTHLY
<b>Regulation:</b>	MISA COMPLIANCE	<b>Sector:</b>	PETROLEUM REFINERIES
<b>Value:</b>	5	<b>Component Type:</b>	NUM. IN AVERAGE
<b>Unit of Measure:</b>			
<b>Control Point Name:</b>	PLANT - PROCESS EFFLUENT		
<b>Parameter Name:</b>	SULPHIDE, UNFILTERED REACTIVE		

**MISA Industrial Wastewater**

**Discharge**

<b>Company Code:</b>	0000130104	<b>Result Structure:</b>	MISA MONTHLY REPORTING
<b>Control Point ID:</b>	0800	<b>Param Reported As:</b>	AS PHENOL
<b>Sample Date:</b>	2018/04/30	<b>Frequency:</b>	MONTHLY
<b>Regulation:</b>	MISA COMPLIANCE	<b>Sector:</b>	PETROLEUM REFINERIES
<b>Value:</b>	0.075552	<b>Component Type:</b>	AVERAGE
<b>Unit of Measure:</b>	KG/D		
<b>Control Point Name:</b>	PLANT - O.T.C.W.		
<b>Parameter Name:</b>	PHENOLICS, UNFILTERED REACTIVE		

**MISA Industrial Wastewater**

**Discharge**

<b>Company Code:</b>	0000130104	<b>Result Structure:</b>	MISA MONTHLY REPORTING
<b>Control Point ID:</b>	0800	<b>Param Reported As:</b>	AS SULPHIDE
<b>Sample Date:</b>	2018/04/30	<b>Frequency:</b>	MONTHLY
<b>Regulation:</b>	MISA COMPLIANCE	<b>Sector:</b>	PETROLEUM REFINERIES
<b>Value:</b>	4	<b>Component Type:</b>	NUM. IN AVERAGE
<b>Unit of Measure:</b>			
<b>Control Point Name:</b>	PLANT - O.T.C.W.		
<b>Parameter Name:</b>	SULPHIDE, UNFILTERED REACTIVE		

**MISA Industrial Wastewater**

**Discharge**

<b>Company Code:</b>	0000130104	<b>Result Structure:</b>	MISA MONTHLY REPORTING
<b>Control Point ID:</b>	0800	<b>Param Reported As:</b>	NOT APPLICABLE
<b>Sample Date:</b>	2018/04/30	<b>Frequency:</b>	MONTHLY
<b>Regulation:</b>	MISA COMPLIANCE	<b>Sector:</b>	PETROLEUM REFINERIES
<b>Value:</b>	0.015273	<b>Component Type:</b>	MAXIMUM
<b>Unit of Measure:</b>	KG/D		
<b>Control Point Name:</b>	PLANT - O.T.C.W.		
<b>Parameter Name:</b>	TOLUENE C7H8		

**MISA Industrial Wastewater**

**Discharge**

<b>Company Code:</b>	0000130104	<b>Result Structure:</b>	MISA MONTHLY REPORTING
<b>Control Point ID:</b>	0700	<b>Param Reported As:</b>	AS NITROGEN
<b>Sample Date:</b>	2018/06/30	<b>Frequency:</b>	MONTHLY
<b>Regulation:</b>	MISA COMPLIANCE	<b>Sector:</b>	PETROLEUM REFINERIES
<b>Value:</b>	0	<b>Component Type:</b>	MAXIMUM
<b>Unit of Measure:</b>	KG/D		
<b>Control Point Name:</b>	PLANT - PROCESS EFFLUENT		
<b>Parameter Name:</b>	AMMONIUM+AMMONIA, TOTAL FILTER.REAC		

**MISA Industrial Wastewater Discharge**

<b>Company Code:</b>	0000130104	<b>Result Structure:</b>	MISA MONTHLY REPORTING
<b>Control Point ID:</b>	0700	<b>Param Reported As:</b>	AS NITROGEN
<b>Sample Date:</b>	2018/06/30	<b>Frequency:</b>	MONTHLY
<b>Regulation:</b>	MISA COMPLIANCE	<b>Sector:</b>	PETROLEUM REFINERIES
<b>Value:</b>	4	<b>Component Type:</b>	NUM. IN AVERAGE
<b>Unit of Measure:</b>			
<b>Control Point Name:</b>	PLANT - PROCESS EFFLUENT		
<b>Parameter Name:</b>	AMMONIUM+AMMONIA, TOTAL FILTER.REAC		

**MISA Industrial Wastewater Discharge**

<b>Company Code:</b>	0000130104	<b>Result Structure:</b>	MISA MONTHLY REPORTING
<b>Control Point ID:</b>	0700	<b>Param Reported As:</b>	AS CARBON
<b>Sample Date:</b>	2018/06/30	<b>Frequency:</b>	MONTHLY
<b>Regulation:</b>	MISA COMPLIANCE	<b>Sector:</b>	PETROLEUM REFINERIES
<b>Value:</b>	54.361	<b>Component Type:</b>	MAXIMUM
<b>Unit of Measure:</b>	KG/D		
<b>Control Point Name:</b>	PLANT - PROCESS EFFLUENT		
<b>Parameter Name:</b>	CARBON, DISSOLVED ORGANIC		

**MISA Industrial Wastewater Discharge**

<b>Company Code:</b>	0000130104	<b>Result Structure:</b>	MISA MONTHLY REPORTING
<b>Control Point ID:</b>	0700	<b>Param Reported As:</b>	NOT APPLICABLE
<b>Sample Date:</b>	2018/06/30	<b>Frequency:</b>	MONTHLY
<b>Regulation:</b>	MISA COMPLIANCE	<b>Sector:</b>	PETROLEUM REFINERIES
<b>Value:</b>	12745	<b>Component Type:</b>	MAXIMUM
<b>Unit of Measure:</b>	M3/D		
<b>Control Point Name:</b>	PLANT - PROCESS EFFLUENT		
<b>Parameter Name:</b>	FLOW		

**MISA Industrial Wastewater Discharge**

<b>Company Code:</b>	0000130104	<b>Result Structure:</b>	MISA MONTHLY REPORTING
<b>Control Point ID:</b>	0700	<b>Param Reported As:</b>	AS PHOSPHORUS
<b>Sample Date:</b>	2018/06/30	<b>Frequency:</b>	MONTHLY
<b>Regulation:</b>	MISA COMPLIANCE	<b>Sector:</b>	PETROLEUM REFINERIES
<b>Value:</b>	1.7318	<b>Component Type:</b>	AVERAGE
<b>Unit of Measure:</b>	KG/D		
<b>Control Point Name:</b>	PLANT - PROCESS EFFLUENT		
<b>Parameter Name:</b>	PHOSPHORUS, UNFILTERED TOTAL		

**MISA Industrial Wastewater Discharge**

<b>Company Code:</b>	0000130104	<b>Result Structure:</b>	MISA MONTHLY REPORTING
<b>Control Point ID:</b>	0700	<b>Param Reported As:</b>	NOT APPLICABLE
<b>Sample Date:</b>	2018/06/30	<b>Frequency:</b>	MONTHLY
<b>Regulation:</b>	MISA COMPLIANCE	<b>Sector:</b>	PETROLEUM REFINERIES
<b>Value:</b>	6.7	<b>Component Type:</b>	MINIMUM
<b>Unit of Measure:</b>	KG/D		
<b>Control Point Name:</b>	PLANT - PROCESS EFFLUENT		
<b>Parameter Name:</b>	RESIDUE, PARTICULATE		

**MISA Industrial Wastewater Discharge**

<b>Company Code:</b>	0000130104	<b>Result Structure:</b>	MISA MONTHLY REPORTING
<b>Control Point ID:</b>	0700	<b>Param Reported As:</b>	AS SULPHIDE

**Sample Date:** 2018/07/31  
**Regulation:** MISA COMPLIANCE  
**Value:** 0.077462  
**Unit of Measure:** KG/D  
**Control Point Name:** PLANT - PROCESS EFFLUENT  
**Parameter Name:** SULPHIDE, UNFILTERED REACTIVE

**Frequency:** MONTHLY  
**Sector:** PETROLEUM REFINERIES  
**Component Type:** MAXIMUM

**MISA Industrial Wastewater Discharge**

**Company Code:** 0000130104  
**Control Point ID:** 0800  
**Sample Date:** 2018/08/31  
**Regulation:** MISA COMPLIANCE  
**Value:** 5  
**Unit of Measure:**  
**Control Point Name:** PLANT - O.T.C.W.  
**Parameter Name:** FLOW

**Result Structure:** MISA MONTHLY REPORTING  
**Param Reported As:** NOT APPLICABLE  
**Frequency:** MONTHLY  
**Sector:** PETROLEUM REFINERIES  
**Component Type:** NUM. IN AVERAGE

**MISA Industrial Wastewater Discharge**

**Company Code:** 0000130104  
**Control Point ID:** 0700  
**Sample Date:** 2018/08/31  
**Regulation:** MISA COMPLIANCE  
**Value:** 25.434  
**Unit of Measure:** KG/D  
**Control Point Name:** PLANT - PROCESS EFFLUENT  
**Parameter Name:** CARBON, DISSOLVED ORGANIC

**Result Structure:** MISA MONTHLY REPORTING  
**Param Reported As:** AS CARBON  
**Frequency:** MONTHLY  
**Sector:** PETROLEUM REFINERIES  
**Component Type:** MINIMUM

**MISA Industrial Wastewater Discharge**

**Company Code:** 0000130104  
**Control Point ID:** 0700  
**Sample Date:** 2018/08/31  
**Regulation:** MISA COMPLIANCE  
**Value:** 91.845  
**Unit of Measure:** KG/D  
**Control Point Name:** PLANT - PROCESS EFFLUENT  
**Parameter Name:** RESIDUE, PARTICULATE

**Result Structure:** MISA MONTHLY REPORTING  
**Param Reported As:** NOT APPLICABLE  
**Frequency:** MONTHLY  
**Sector:** PETROLEUM REFINERIES  
**Component Type:** MAXIMUM

**MISA Industrial Wastewater Discharge**

**Company Code:** 0000130104  
**Control Point ID:** 0700  
**Sample Date:** 2018/08/31  
**Regulation:** MISA COMPLIANCE  
**Value:** 8.603  
**Unit of Measure:** KG/D  
**Control Point Name:** PLANT - PROCESS EFFLUENT  
**Parameter Name:** RESIDUE, PARTICULATE

**Result Structure:** MISA MONTHLY REPORTING  
**Param Reported As:** NOT APPLICABLE  
**Frequency:** MONTHLY  
**Sector:** PETROLEUM REFINERIES  
**Component Type:** MINIMUM

**MISA Industrial Wastewater Discharge**

**Company Code:** 0000130104  
**Control Point ID:** 0700  
**Sample Date:** 2018/08/31  
**Regulation:** MISA COMPLIANCE  
**Value:** 36.996  
**Unit of Measure:** KG/D  
**Control Point Name:** PLANT - PROCESS EFFLUENT

**Result Structure:** MISA MONTHLY REPORTING  
**Param Reported As:** NOT APPLICABLE  
**Frequency:** MONTHLY  
**Sector:** PETROLEUM REFINERIES  
**Component Type:** MAXIMUM

Parameter Name: RESIDUE,PART LOSS ON IGNIT.

**MISA Industrial Wastewater Discharge**

<b>Company Code:</b>	0000130104	<b>Result Structure:</b>	MISA MONTHLY REPORTING
<b>Control Point ID:</b>	0700	<b>Param Reported As:</b>	AS SULPHIDE
<b>Sample Date:</b>	2018/08/31	<b>Frequency:</b>	MONTHLY
<b>Regulation:</b>	MISA COMPLIANCE	<b>Sector:</b>	PETROLEUM REFINERIES
<b>Value:</b>	0.060221	<b>Component Type:</b>	MAXIMUM
<b>Unit of Measure:</b>	KG/D		
<b>Control Point Name:</b>	PLANT - PROCESS EFFLUENT		
<b>Parameter Name:</b>	SULPHIDE, UNFILTERED REACTIVE		

**MISA Industrial Wastewater Discharge**

<b>Company Code:</b>	0000130104	<b>Result Structure:</b>	MISA MONTHLY REPORTING
<b>Control Point ID:</b>	0800	<b>Param Reported As:</b>	NOT APPLICABLE
<b>Sample Date:</b>	2018/07/31	<b>Frequency:</b>	MONTHLY
<b>Regulation:</b>	MISA COMPLIANCE	<b>Sector:</b>	PETROLEUM REFINERIES
<b>Value:</b>	73823.7	<b>Component Type:</b>	MINIMUM
<b>Unit of Measure:</b>	M3/D		
<b>Control Point Name:</b>	PLANT - O.T.C.W.		
<b>Parameter Name:</b>	FLOW		

**MISA Industrial Wastewater Discharge**

<b>Company Code:</b>	0000130104	<b>Result Structure:</b>	MISA MONTHLY REPORTING
<b>Control Point ID:</b>	0800	<b>Param Reported As:</b>	AS PHENOL
<b>Sample Date:</b>	2018/07/31	<b>Frequency:</b>	MONTHLY
<b>Regulation:</b>	MISA COMPLIANCE	<b>Sector:</b>	PETROLEUM REFINERIES
<b>Value:</b>	0.073824	<b>Component Type:</b>	MINIMUM
<b>Unit of Measure:</b>	KG/D		
<b>Control Point Name:</b>	PLANT - O.T.C.W.		
<b>Parameter Name:</b>	PHENOLICS, UNFILTERED REACTIVE		

**MISA Industrial Wastewater Discharge**

<b>Company Code:</b>	0000130104	<b>Result Structure:</b>	MISA MONTHLY REPORTING
<b>Control Point ID:</b>	0800	<b>Param Reported As:</b>	AS SULPHIDE
<b>Sample Date:</b>	2018/07/31	<b>Frequency:</b>	MONTHLY
<b>Regulation:</b>	MISA COMPLIANCE	<b>Sector:</b>	PETROLEUM REFINERIES
<b>Value:</b>	4	<b>Component Type:</b>	NUM. IN AVERAGE
<b>Unit of Measure:</b>			
<b>Control Point Name:</b>	PLANT - O.T.C.W.		
<b>Parameter Name:</b>	SULPHIDE, UNFILTERED REACTIVE		

**MISA Industrial Wastewater Discharge**

<b>Company Code:</b>	0000130104	<b>Result Structure:</b>	MISA MONTHLY REPORTING
<b>Control Point ID:</b>	0700	<b>Param Reported As:</b>	NOT APPLICABLE
<b>Sample Date:</b>	2018/07/31	<b>Frequency:</b>	MONTHLY
<b>Regulation:</b>	MISA COMPLIANCE	<b>Sector:</b>	PETROLEUM REFINERIES
<b>Value:</b>	24.22	<b>Component Type:</b>	AVERAGE
<b>Unit of Measure:</b>	KG/D		
<b>Control Point Name:</b>	PLANT - PROCESS EFFLUENT		
<b>Parameter Name:</b>	RESIDUE, PARTICULATE		

**MISA Industrial Wastewater Discharge**

**Company Code:** 0000130104  
**Control Point ID:** 0700  
**Sample Date:** 2018/07/31  
**Regulation:** MISA COMPLIANCE  
**Value:** 4  
**Unit of Measure:**  
**Control Point Name:** PLANT - PROCESS EFFLUENT  
**Parameter Name:** RESIDUE, PARTICULATE

**Result Structure:** MISA MONTHLY REPORTING  
**Param Reported As:** NOT APPLICABLE  
**Frequency:** MONTHLY  
**Sector:** PETROLEUM REFINERIES  
**Component Type:** NUM. IN AVERAGE

**MISA Industrial Wastewater Discharge**

**Company Code:** 0000130104  
**Control Point ID:** 0700  
**Sample Date:** 2018/07/31  
**Regulation:** MISA COMPLIANCE  
**Value:** 3.281  
**Unit of Measure:** KG/D  
**Control Point Name:** PLANT - PROCESS EFFLUENT  
**Parameter Name:** RESIDUE,PART LOSS ON IGNIT.

**Result Structure:** MISA MONTHLY REPORTING  
**Param Reported As:** NOT APPLICABLE  
**Frequency:** MONTHLY  
**Sector:** PETROLEUM REFINERIES  
**Component Type:** MINIMUM

**MISA Industrial Wastewater Discharge**

**Company Code:** 0000130104  
**Control Point ID:** 0700  
**Sample Date:** 2018/12/31  
**Regulation:** MISA COMPLIANCE  
**Value:** 5.844  
**Unit of Measure:** KG/D  
**Control Point Name:** PLANT - PROCESS EFFLUENT  
**Parameter Name:** RESIDUE, PARTICULATE

**Result Structure:** MISA MONTHLY REPORTING  
**Param Reported As:** NOT APPLICABLE  
**Frequency:** MONTHLY  
**Sector:** PETROLEUM REFINERIES  
**Component Type:** MINIMUM

**MISA Industrial Wastewater Discharge**

**Company Code:** 0000130104  
**Control Point ID:** 0700  
**Sample Date:** 2018/12/31  
**Regulation:** MISA COMPLIANCE  
**Value:** 3.694  
**Unit of Measure:** KG/D  
**Control Point Name:** PLANT - PROCESS EFFLUENT  
**Parameter Name:** RESIDUE,PART LOSS ON IGNIT.

**Result Structure:** MISA MONTHLY REPORTING  
**Param Reported As:** NOT APPLICABLE  
**Frequency:** MONTHLY  
**Sector:** PETROLEUM REFINERIES  
**Component Type:** MINIMUM

**MISA Industrial Wastewater Discharge**

**Company Code:** 0000130104  
**Control Point ID:** 0800  
**Sample Date:** 2018/01/31  
**Regulation:** MISA COMPLIANCE  
**Value:** 0.015488  
**Unit of Measure:** KG/D  
**Control Point Name:** PLANT - O.T.C.W.  
**Parameter Name:** BENZENE C6H6

**Result Structure:** MISA MONTHLY REPORTING  
**Param Reported As:** NOT APPLICABLE  
**Frequency:** MONTHLY  
**Sector:** PETROLEUM REFINERIES  
**Component Type:** AVERAGE

**MISA Industrial Wastewater Discharge**

**Company Code:** 0000130104  
**Control Point ID:** 0800  
**Sample Date:** 2018/01/31  
**Regulation:** MISA COMPLIANCE

**Result Structure:** MISA MONTHLY REPORTING  
**Param Reported As:** NOT APPLICABLE  
**Frequency:** MONTHLY  
**Sector:** PETROLEUM REFINERIES

**Value:** 77437.9  
**Unit of Measure:** M3/D  
**Control Point Name:** PLANT - O.T.C.W.  
**Parameter Name:** FLOW

**Component Type:** AVERAGE

**MISA Industrial Wastewater Discharge**

**Company Code:** 0000130104  
**Control Point ID:** 0800  
**Sample Date:** 2018/01/31  
**Regulation:** MISA COMPLIANCE  
**Value:** 76570.7  
**Unit of Measure:** M3/D  
**Control Point Name:** PLANT - O.T.C.W.  
**Parameter Name:** FLOW

**Result Structure:** MISA MONTHLY REPORTING  
**Param Reported As:** NOT APPLICABLE  
**Frequency:** MONTHLY  
**Sector:** PETROLEUM REFINERIES  
**Component Type:** MINIMUM

**MISA Industrial Wastewater Discharge**

**Company Code:** 0000130104  
**Control Point ID:** 0800  
**Sample Date:** 2018/01/31  
**Regulation:** MISA COMPLIANCE  
**Value:** 0.54951  
**Unit of Measure:** KG/D  
**Control Point Name:** PLANT - O.T.C.W.  
**Parameter Name:** SULPHIDE, UNFILTERED REACTIVE

**Result Structure:** MISA MONTHLY REPORTING  
**Param Reported As:** AS SULPHIDE  
**Frequency:** MONTHLY  
**Sector:** PETROLEUM REFINERIES  
**Component Type:** MAXIMUM

**MISA Industrial Wastewater Discharge**

**Company Code:** 0000130104  
**Control Point ID:** 0800  
**Sample Date:** 2018/01/31  
**Regulation:** MISA COMPLIANCE  
**Value:** 0.015488  
**Unit of Measure:** KG/D  
**Control Point Name:** PLANT - O.T.C.W.  
**Parameter Name:** TOLUENE C7H8

**Result Structure:** MISA MONTHLY REPORTING  
**Param Reported As:** NOT APPLICABLE  
**Frequency:** MONTHLY  
**Sector:** PETROLEUM REFINERIES  
**Component Type:** AVERAGE

**MISA Industrial Wastewater Discharge**

**Company Code:** 0000130104  
**Control Point ID:** 0700  
**Sample Date:** 2018/01/31  
**Regulation:** MISA COMPLIANCE  
**Value:** 1.4331  
**Unit of Measure:** KG/D  
**Control Point Name:** PLANT - PROCESS EFFLUENT  
**Parameter Name:** AMMONIUM+AMMONIA, TOTAL FILTER.REAC

**Result Structure:** MISA MONTHLY REPORTING  
**Param Reported As:** AS NITROGEN  
**Frequency:** MONTHLY  
**Sector:** PETROLEUM REFINERIES  
**Component Type:** MAXIMUM

**MISA Industrial Wastewater Discharge**

**Company Code:** 0000130104  
**Control Point ID:** 0700  
**Sample Date:** 2018/01/31  
**Regulation:** MISA COMPLIANCE  
**Value:** 24.052  
**Unit of Measure:** KG/D  
**Control Point Name:** PLANT - PROCESS EFFLUENT  
**Parameter Name:** CARBON, DISSOLVED ORGANIC

**Result Structure:** MISA MONTHLY REPORTING  
**Param Reported As:** AS CARBON  
**Frequency:** MONTHLY  
**Sector:** PETROLEUM REFINERIES  
**Component Type:** AVERAGE

**MISA Industrial Wastewater Discharge**

**Company Code:** 0000130104  
**Control Point ID:** 0700  
**Sample Date:** 2018/01/31  
**Regulation:** MISA COMPLIANCE  
**Value:** 5  
**Unit of Measure:**  
**Control Point Name:** PLANT - PROCESS EFFLUENT  
**Parameter Name:** CARBON, DISSOLVED ORGANIC

**Result Structure:** MISA MONTHLY REPORTING  
**Param Reported As:** AS CARBON  
**Frequency:** MONTHLY  
**Sector:** PETROLEUM REFINERIES  
**Component Type:** NUM. IN AVERAGE

**MISA Industrial Wastewater Discharge**

**Company Code:** 0000130104  
**Control Point ID:** 0800  
**Sample Date:** 2018/05/31  
**Regulation:** MISA COMPLIANCE  
**Value:** 70228  
**Unit of Measure:** M3/D  
**Control Point Name:** PLANT - O.T.C.W.  
**Parameter Name:** FLOW

**Result Structure:** MISA MONTHLY REPORTING  
**Param Reported As:** NOT APPLICABLE  
**Frequency:** MONTHLY  
**Sector:** PETROLEUM REFINERIES  
**Component Type:** MINIMUM

**MISA Industrial Wastewater Discharge**

**Company Code:** 0000130104  
**Control Point ID:** 0800  
**Sample Date:** 2018/05/31  
**Regulation:** MISA COMPLIANCE  
**Value:** 0.52022  
**Unit of Measure:** KG/D  
**Control Point Name:** PLANT - O.T.C.W.  
**Parameter Name:** SULPHIDE, UNFILTERED REACTIVE

**Result Structure:** MISA MONTHLY REPORTING  
**Param Reported As:** AS SULPHIDE  
**Frequency:** MONTHLY  
**Sector:** PETROLEUM REFINERIES  
**Component Type:** AVERAGE

**MISA Industrial Wastewater Discharge**

**Company Code:** 0000130104  
**Control Point ID:** 0800  
**Sample Date:** 2018/05/31  
**Regulation:** MISA COMPLIANCE  
**Value:** 0.015884  
**Unit of Measure:** KG/D  
**Control Point Name:** PLANT - O.T.C.W.  
**Parameter Name:** TOLUENE C7H8

**Result Structure:** MISA MONTHLY REPORTING  
**Param Reported As:** NOT APPLICABLE  
**Frequency:** MONTHLY  
**Sector:** PETROLEUM REFINERIES  
**Component Type:** MAXIMUM

**MISA Industrial Wastewater Discharge**

**Company Code:** 0000130104  
**Control Point ID:** 0700  
**Sample Date:** 2018/05/31  
**Regulation:** MISA COMPLIANCE  
**Value:** 12408  
**Unit of Measure:** M3/D  
**Control Point Name:** PLANT - PROCESS EFFLUENT  
**Parameter Name:** FLOW

**Result Structure:** MISA MONTHLY REPORTING  
**Param Reported As:** NOT APPLICABLE  
**Frequency:** MONTHLY  
**Sector:** PETROLEUM REFINERIES  
**Component Type:** MAXIMUM

**MISA Industrial Wastewater Discharge**

**Company Code:** 0000130104

**Result Structure:** MISA MONTHLY REPORTING



**Control Point ID:** 0700  
**Sample Date:** 2018/05/31  
**Regulation:** MISA COMPLIANCE  
**Value:** 31  
**Unit of Measure:**  
**Control Point Name:** PLANT - PROCESS EFFLUENT  
**Parameter Name:** PHENOLICS, UNFILTERED REACTIVE

**Param Reported As:** AS PHENOL  
**Frequency:** MONTHLY  
**Sector:** PETROLEUM REFINERIES  
**Component Type:** NUM. IN AVERAGE

**MISA Industrial Wastewater Discharge**

**Company Code:** 0000130104  
**Control Point ID:** 0700  
**Sample Date:** 2018/04/30  
**Regulation:** MISA COMPLIANCE  
**Value:** 0.002487  
**Unit of Measure:** KG/D  
**Control Point Name:** PLANT - PROCESS EFFLUENT  
**Parameter Name:** PHENOLICS, UNFILTERED REACTIVE

**Result Structure:** MISA MONTHLY REPORTING  
**Param Reported As:** AS PHENOL  
**Frequency:** MONTHLY  
**Sector:** PETROLEUM REFINERIES  
**Component Type:** MINIMUM

**MISA Industrial Wastewater Discharge**

**Company Code:** 0000130104  
**Control Point ID:** 0700  
**Sample Date:** 2018/04/30  
**Regulation:** MISA COMPLIANCE  
**Value:** 1.142  
**Unit of Measure:** KG/D  
**Control Point Name:** PLANT - PROCESS EFFLUENT  
**Parameter Name:** PHOSPHORUS, UNFILTERED TOTAL

**Result Structure:** MISA MONTHLY REPORTING  
**Param Reported As:** AS PHOSPHORUS  
**Frequency:** MONTHLY  
**Sector:** PETROLEUM REFINERIES  
**Component Type:** AVERAGE

**MISA Industrial Wastewater Discharge**

**Company Code:** 0000130104  
**Control Point ID:** 0700  
**Sample Date:** 2018/04/30  
**Regulation:** MISA COMPLIANCE  
**Value:** 9.6782  
**Unit of Measure:** KG/D  
**Control Point Name:** PLANT - PROCESS EFFLUENT  
**Parameter Name:** SOLVENT EXTRACTABLES

**Result Structure:** MISA MONTHLY REPORTING  
**Param Reported As:** NOT APPLICABLE  
**Frequency:** MONTHLY  
**Sector:** PETROLEUM REFINERIES  
**Component Type:** MAXIMUM

**MISA Industrial Wastewater Discharge**

**Company Code:** 0000130104  
**Control Point ID:** 0800  
**Sample Date:** 2018/05/31  
**Regulation:** MISA COMPLIANCE  
**Value:** 0.014045  
**Unit of Measure:** KG/D  
**Control Point Name:** PLANT - O.T.C.W.  
**Parameter Name:** BENZENE C6H6

**Result Structure:** MISA MONTHLY REPORTING  
**Param Reported As:** NOT APPLICABLE  
**Frequency:** MONTHLY  
**Sector:** PETROLEUM REFINERIES  
**Component Type:** MINIMUM

**MISA Industrial Wastewater Discharge**

**Company Code:** 0000130104  
**Control Point ID:** 0800  
**Sample Date:** 2018/09/30  
**Regulation:** MISA COMPLIANCE  
**Value:** 0.014534  
**Unit of Measure:** KG/D

**Result Structure:** MISA MONTHLY REPORTING  
**Param Reported As:** NOT APPLICABLE  
**Frequency:** MONTHLY  
**Sector:** PETROLEUM REFINERIES  
**Component Type:** AVERAGE

**Control Point Name:** PLANT - O.T.C.W.  
**Parameter Name:** BENZENE C6H6

**MISA Industrial Wastewater Discharge**

<b>Company Code:</b>	0000130104	<b>Result Structure:</b>	MISA MONTHLY REPORTING
<b>Control Point ID:</b>	0800	<b>Param Reported As:</b>	AS PHENOL
<b>Sample Date:</b>	2018/09/30	<b>Frequency:</b>	MONTHLY
<b>Regulation:</b>	MISA COMPLIANCE	<b>Sector:</b>	PETROLEUM REFINERIES
<b>Value:</b>	4	<b>Component Type:</b>	NUM. IN AVERAGE
<b>Unit of Measure:</b>			
<b>Control Point Name:</b>	PLANT - O.T.C.W.		
<b>Parameter Name:</b>	PHENOLICS, UNFILTERED REACTIVE		

**MISA Industrial Wastewater Discharge**

<b>Company Code:</b>	0000130104	<b>Result Structure:</b>	MISA MONTHLY REPORTING
<b>Control Point ID:</b>	0700	<b>Param Reported As:</b>	AS NITROGEN
<b>Sample Date:</b>	2018/09/30	<b>Frequency:</b>	MONTHLY
<b>Regulation:</b>	MISA COMPLIANCE	<b>Sector:</b>	PETROLEUM REFINERIES
<b>Value:</b>	0	<b>Component Type:</b>	AVERAGE
<b>Unit of Measure:</b>	KG/D		
<b>Control Point Name:</b>	PLANT - PROCESS EFFLUENT		
<b>Parameter Name:</b>	AMMONIUM+AMMONIA, TOTAL FILTER.REAC		

**MISA Industrial Wastewater Discharge**

<b>Company Code:</b>	0000130104	<b>Result Structure:</b>	MISA MONTHLY REPORTING
<b>Control Point ID:</b>	0700	<b>Param Reported As:</b>	NOT APPLICABLE
<b>Sample Date:</b>	2018/09/30	<b>Frequency:</b>	MONTHLY
<b>Regulation:</b>	MISA COMPLIANCE	<b>Sector:</b>	PETROLEUM REFINERIES
<b>Value:</b>	9805	<b>Component Type:</b>	MAXIMUM
<b>Unit of Measure:</b>	M3/D		
<b>Control Point Name:</b>	PLANT - PROCESS EFFLUENT		
<b>Parameter Name:</b>	FLOW		

**MISA Industrial Wastewater Discharge**

<b>Company Code:</b>	0000130104	<b>Result Structure:</b>	MISA MONTHLY REPORTING
<b>Control Point ID:</b>	0700	<b>Param Reported As:</b>	NOT APPLICABLE
<b>Sample Date:</b>	2018/09/30	<b>Frequency:</b>	MONTHLY
<b>Regulation:</b>	MISA COMPLIANCE	<b>Sector:</b>	PETROLEUM REFINERIES
<b>Value:</b>	57.799	<b>Component Type:</b>	MAXIMUM
<b>Unit of Measure:</b>	KG/D		
<b>Control Point Name:</b>	PLANT - PROCESS EFFLUENT		
<b>Parameter Name:</b>	RESIDUE, PARTICULATE		

**MISA Industrial Wastewater Discharge**

<b>Company Code:</b>	0000130104	<b>Result Structure:</b>	MISA MONTHLY REPORTING
<b>Control Point ID:</b>	0700	<b>Param Reported As:</b>	NOT APPLICABLE
<b>Sample Date:</b>	2018/09/30	<b>Frequency:</b>	MONTHLY
<b>Regulation:</b>	MISA COMPLIANCE	<b>Sector:</b>	PETROLEUM REFINERIES
<b>Value:</b>	4	<b>Component Type:</b>	NUM. IN AVERAGE
<b>Unit of Measure:</b>			
<b>Control Point Name:</b>	PLANT - PROCESS EFFLUENT		
<b>Parameter Name:</b>	RESIDUE, PARTICULATE		

**MISA Industrial Wastewater**

**Discharge**

**Company Code:** 0000130104  
**Control Point ID:** 0700  
**Sample Date:** 2018/09/30  
**Regulation:** MISA COMPLIANCE  
**Value:** 38.755  
**Unit of Measure:** KG/D  
**Control Point Name:** PLANT - PROCESS EFFLUENT  
**Parameter Name:** RESIDUE,PART LOSS ON IGNIT.

**Result Structure:** MISA MONTHLY REPORTING  
**Param Reported As:** NOT APPLICABLE  
**Frequency:** MONTHLY  
**Sector:** PETROLEUM REFINERIES  
**Component Type:** MAXIMUM

**MISA Industrial Wastewater Discharge**

**Company Code:** 0000130104  
**Control Point ID:** 0700  
**Sample Date:** 2018/09/30  
**Regulation:** MISA COMPLIANCE  
**Value:** 10.183  
**Unit of Measure:** KG/D  
**Control Point Name:** PLANT - PROCESS EFFLUENT  
**Parameter Name:** SOLVENT EXTRACTABLES

**Result Structure:** MISA MONTHLY REPORTING  
**Param Reported As:** NOT APPLICABLE  
**Frequency:** MONTHLY  
**Sector:** PETROLEUM REFINERIES  
**Component Type:** MAXIMUM

**MISA Industrial Wastewater Discharge**

**Company Code:** 0000130104  
**Control Point ID:** 0700  
**Sample Date:** 2018/09/30  
**Regulation:** MISA COMPLIANCE  
**Value:** 4  
**Unit of Measure:** PLANT - PROCESS EFFLUENT  
**Control Point Name:** SULPHIDE, UNFILTERED REACTIVE  
**Parameter Name:**

**Result Structure:** MISA MONTHLY REPORTING  
**Param Reported As:** AS SULPHIDE  
**Frequency:** MONTHLY  
**Sector:** PETROLEUM REFINERIES  
**Component Type:** NUM. IN AVERAGE

**MISA Industrial Wastewater Discharge**

**Company Code:** 0000130104  
**Control Point ID:** 0800  
**Sample Date:** 2018/10/31  
**Regulation:** MISA COMPLIANCE  
**Value:** 50936.4  
**Unit of Measure:** M3/D  
**Control Point Name:** PLANT - O.T.C.W.  
**Parameter Name:** FLOW

**Result Structure:** MISA MONTHLY REPORTING  
**Param Reported As:** NOT APPLICABLE  
**Frequency:** MONTHLY  
**Sector:** PETROLEUM REFINERIES  
**Component Type:** MAXIMUM

**MISA Industrial Wastewater Discharge**

**Company Code:** 0000130104  
**Control Point ID:** 0800  
**Sample Date:** 2018/01/31  
**Regulation:** MISA COMPLIANCE  
**Value:** 5  
**Unit of Measure:** PLANT - O.T.C.W.  
**Control Point Name:** BENZENE C6H6  
**Parameter Name:**

**Result Structure:** MISA MONTHLY REPORTING  
**Param Reported As:** NOT APPLICABLE  
**Frequency:** MONTHLY  
**Sector:** PETROLEUM REFINERIES  
**Component Type:** NUM. IN AVERAGE

**MISA Industrial Wastewater Discharge**

**Company Code:** 0000130104  
**Control Point ID:** 0800  
**Sample Date:** 2018/01/31

**Result Structure:** MISA MONTHLY REPORTING  
**Param Reported As:** AS SULPHIDE  
**Frequency:** MONTHLY

**Regulation:** MISA COMPLIANCE  
**Value:** 0.536  
**Unit of Measure:** KG/D  
**Control Point Name:** PLANT - O.T.C.W.  
**Parameter Name:** SULPHIDE, UNFILTERED REACTIVE

**Sector:** PETROLEUM REFINERIES  
**Component Type:** MINIMUM

**MISA Industrial Wastewater Discharge**

**Company Code:** 0000130104  
**Control Point ID:** 0700  
**Sample Date:** 2018/01/31  
**Regulation:** MISA COMPLIANCE  
**Value:** 1175  
**Unit of Measure:** M3/D  
**Control Point Name:** PLANT - PROCESS EFFLUENT  
**Parameter Name:** FLOW

**Result Structure:** MISA MONTHLY REPORTING  
**Param Reported As:** NOT APPLICABLE  
**Frequency:** MONTHLY  
**Sector:** PETROLEUM REFINERIES  
**Component Type:** MINIMUM

**MISA Industrial Wastewater Discharge**

**Company Code:** 0000130104  
**Control Point ID:** 0800  
**Sample Date:** 2018/02/28  
**Regulation:** MISA COMPLIANCE  
**Value:** 0.015255  
**Unit of Measure:** KG/D  
**Control Point Name:** PLANT - O.T.C.W.  
**Parameter Name:** BENZENE C6H6

**Result Structure:** MISA MONTHLY REPORTING  
**Param Reported As:** NOT APPLICABLE  
**Frequency:** MONTHLY  
**Sector:** PETROLEUM REFINERIES  
**Component Type:** AVERAGE

**MISA Industrial Wastewater Discharge**

**Company Code:** 0000130104  
**Control Point ID:** 0800  
**Sample Date:** 2018/02/28  
**Regulation:** MISA COMPLIANCE  
**Value:** 77887.2  
**Unit of Measure:** M3/D  
**Control Point Name:** PLANT - O.T.C.W.  
**Parameter Name:** FLOW

**Result Structure:** MISA MONTHLY REPORTING  
**Param Reported As:** NOT APPLICABLE  
**Frequency:** MONTHLY  
**Sector:** PETROLEUM REFINERIES  
**Component Type:** MAXIMUM

**MISA Industrial Wastewater Discharge**

**Company Code:** 0000130104  
**Control Point ID:** 0800  
**Sample Date:** 2018/05/31  
**Regulation:** MISA COMPLIANCE  
**Value:** 74317.5  
**Unit of Measure:** M3/D  
**Control Point Name:** PLANT - O.T.C.W.  
**Parameter Name:** FLOW

**Result Structure:** MISA MONTHLY REPORTING  
**Param Reported As:** NOT APPLICABLE  
**Frequency:** MONTHLY  
**Sector:** PETROLEUM REFINERIES  
**Component Type:** AVERAGE

**MISA Industrial Wastewater Discharge**

**Company Code:** 0000130104  
**Control Point ID:** 0800  
**Sample Date:** 2018/05/31  
**Regulation:** MISA COMPLIANCE  
**Value:** 79419.2  
**Unit of Measure:** M3/D  
**Control Point Name:** PLANT - O.T.C.W.  
**Parameter Name:** FLOW

**Result Structure:** MISA MONTHLY REPORTING  
**Param Reported As:** NOT APPLICABLE  
**Frequency:** MONTHLY  
**Sector:** PETROLEUM REFINERIES  
**Component Type:** MAXIMUM

**MISA Industrial Wastewater Discharge**

<b>Company Code:</b>	0000130104	<b>Result Structure:</b>	MISA MONTHLY REPORTING
<b>Control Point ID:</b>	0800	<b>Param Reported As:</b>	AS PHENOL
<b>Sample Date:</b>	2018/05/31	<b>Frequency:</b>	MONTHLY
<b>Regulation:</b>	MISA COMPLIANCE	<b>Sector:</b>	PETROLEUM REFINERIES
<b>Value:</b>	0.076401	<b>Component Type:</b>	AVERAGE
<b>Unit of Measure:</b>	KG/D		
<b>Control Point Name:</b>	PLANT - O.T.C.W.		
<b>Parameter Name:</b>	PHENOLICS, UNFILTERED REACTIVE		

**MISA Industrial Wastewater Discharge**

<b>Company Code:</b>	0000130104	<b>Result Structure:</b>	MISA MONTHLY REPORTING
<b>Control Point ID:</b>	0800	<b>Param Reported As:</b>	NOT APPLICABLE
<b>Sample Date:</b>	2018/05/31	<b>Frequency:</b>	MONTHLY
<b>Regulation:</b>	MISA COMPLIANCE	<b>Sector:</b>	PETROLEUM REFINERIES
<b>Value:</b>	0.014863	<b>Component Type:</b>	AVERAGE
<b>Unit of Measure:</b>	KG/D		
<b>Control Point Name:</b>	PLANT - O.T.C.W.		
<b>Parameter Name:</b>	TOLUENE C7H8		

**MISA Industrial Wastewater Discharge**

<b>Company Code:</b>	0000130104	<b>Result Structure:</b>	MISA MONTHLY REPORTING
<b>Control Point ID:</b>	0800	<b>Param Reported As:</b>	NOT APPLICABLE
<b>Sample Date:</b>	2018/05/31	<b>Frequency:</b>	MONTHLY
<b>Regulation:</b>	MISA COMPLIANCE	<b>Sector:</b>	PETROLEUM REFINERIES
<b>Value:</b>	0.014045	<b>Component Type:</b>	MINIMUM
<b>Unit of Measure:</b>	KG/D		
<b>Control Point Name:</b>	PLANT - O.T.C.W.		
<b>Parameter Name:</b>	TOLUENE C7H8		

**MISA Industrial Wastewater Discharge**

<b>Company Code:</b>	0000130104	<b>Result Structure:</b>	MISA MONTHLY REPORTING
<b>Control Point ID:</b>	0700	<b>Param Reported As:</b>	AS NITROGEN
<b>Sample Date:</b>	2018/05/31	<b>Frequency:</b>	MONTHLY
<b>Regulation:</b>	MISA COMPLIANCE	<b>Sector:</b>	PETROLEUM REFINERIES
<b>Value:</b>	0	<b>Component Type:</b>	MAXIMUM
<b>Unit of Measure:</b>	KG/D		
<b>Control Point Name:</b>	PLANT - PROCESS EFFLUENT		
<b>Parameter Name:</b>	AMMONIUM+AMMONIA, TOTAL FILTER.REAC		

**MISA Industrial Wastewater Discharge**

<b>Company Code:</b>	0000130104	<b>Result Structure:</b>	MISA MONTHLY REPORTING
<b>Control Point ID:</b>	0700	<b>Param Reported As:</b>	AS PHENOL
<b>Sample Date:</b>	2018/05/31	<b>Frequency:</b>	MONTHLY
<b>Regulation:</b>	MISA COMPLIANCE	<b>Sector:</b>	PETROLEUM REFINERIES
<b>Value:</b>	0.0080625	<b>Component Type:</b>	AVERAGE
<b>Unit of Measure:</b>	KG/D		
<b>Control Point Name:</b>	PLANT - PROCESS EFFLUENT		
<b>Parameter Name:</b>	PHENOLICS, UNFILTERED REACTIVE		

**MISA Industrial Wastewater Discharge**

**Company Code:** 0000130104  
**Control Point ID:** 0800  
**Sample Date:** 2018/10/31  
**Regulation:** MISA COMPLIANCE  
**Value:** 0.010187  
**Unit of Measure:** KG/D  
**Control Point Name:** PLANT - O.T.C.W.  
**Parameter Name:** TOLUENE C7H8

**Result Structure:** MISA MONTHLY REPORTING  
**Param Reported As:** NOT APPLICABLE  
**Frequency:** MONTHLY  
**Sector:** PETROLEUM REFINERIES  
**Component Type:** MAXIMUM

**MISA Industrial Wastewater Discharge**

**Company Code:** 0000130104  
**Control Point ID:** 0700  
**Sample Date:** 2018/10/31  
**Regulation:** MISA COMPLIANCE  
**Value:** 5  
**Unit of Measure:**  
**Control Point Name:** PLANT - PROCESS EFFLUENT  
**Parameter Name:** CARBON, DISSOLVED ORGANIC

**Result Structure:** MISA MONTHLY REPORTING  
**Param Reported As:** AS CARBON  
**Frequency:** MONTHLY  
**Sector:** PETROLEUM REFINERIES  
**Component Type:** NUM. IN AVERAGE

**MISA Industrial Wastewater Discharge**

**Company Code:** 0000130104  
**Control Point ID:** 0700  
**Sample Date:** 2018/10/31  
**Regulation:** MISA COMPLIANCE  
**Value:** 31  
**Unit of Measure:**  
**Control Point Name:** PLANT - PROCESS EFFLUENT  
**Parameter Name:** PHENOLICS, UNFILTERED REACTIVE

**Result Structure:** MISA MONTHLY REPORTING  
**Param Reported As:** AS PHENOL  
**Frequency:** MONTHLY  
**Sector:** PETROLEUM REFINERIES  
**Component Type:** NUM. IN AVERAGE

**MISA Industrial Wastewater Discharge**

**Company Code:** 0000130104  
**Control Point ID:** 0700  
**Sample Date:** 2018/10/31  
**Regulation:** MISA COMPLIANCE  
**Value:** 5  
**Unit of Measure:**  
**Control Point Name:** PLANT - PROCESS EFFLUENT  
**Parameter Name:** PHOSPHORUS, UNFILTERED TOTAL

**Result Structure:** MISA MONTHLY REPORTING  
**Param Reported As:** AS PHOSPHORUS  
**Frequency:** MONTHLY  
**Sector:** PETROLEUM REFINERIES  
**Component Type:** NUM. IN AVERAGE

**MISA Industrial Wastewater Discharge**

**Company Code:** 0000130104  
**Control Point ID:** 0800  
**Sample Date:** 2018/11/30  
**Regulation:** MISA COMPLIANCE  
**Value:** 0.067088  
**Unit of Measure:** KG/D  
**Control Point Name:** PLANT - O.T.C.W.  
**Parameter Name:** PHENOLICS, UNFILTERED REACTIVE

**Result Structure:** MISA MONTHLY REPORTING  
**Param Reported As:** AS PHENOL  
**Frequency:** MONTHLY  
**Sector:** PETROLEUM REFINERIES  
**Component Type:** AVERAGE

**MISA Industrial Wastewater Discharge**

**Company Code:** 0000130104  
**Control Point ID:** 0800  
**Sample Date:** 2018/11/30  
**Regulation:** MISA COMPLIANCE  
**Value:** 0.013418

**Result Structure:** MISA MONTHLY REPORTING  
**Param Reported As:** NOT APPLICABLE  
**Frequency:** MONTHLY  
**Sector:** PETROLEUM REFINERIES  
**Component Type:** AVERAGE

**Unit of Measure:** KG/D  
**Control Point Name:** PLANT - O.T.C.W.  
**Parameter Name:** TOLUENE C7H8

**MISA Industrial Wastewater**  
**Discharge**

**Company Code:** 0000130104  
**Control Point ID:** 0800  
**Sample Date:** 2018/11/30  
**Regulation:** MISA COMPLIANCE  
**Value:** 4  
**Unit of Measure:**  
**Control Point Name:** PLANT - O.T.C.W.  
**Parameter Name:** TOLUENE C7H8

**Result Structure:** MISA MONTHLY REPORTING  
**Param Reported As:** NOT APPLICABLE  
**Frequency:** MONTHLY  
**Sector:** PETROLEUM REFINERIES  
**Component Type:** NUM. IN AVERAGE

**MISA Industrial Wastewater**  
**Discharge**

**Company Code:** 0000130104  
**Control Point ID:** 0800  
**Sample Date:** 2018/01/31  
**Regulation:** MISA COMPLIANCE  
**Value:** 0.015315  
**Unit of Measure:** KG/D  
**Control Point Name:** PLANT - O.T.C.W.  
**Parameter Name:** BENZENE C6H6

**Result Structure:** MISA MONTHLY REPORTING  
**Param Reported As:** NOT APPLICABLE  
**Frequency:** MONTHLY  
**Sector:** PETROLEUM REFINERIES  
**Component Type:** MINIMUM

**MISA Industrial Wastewater**  
**Discharge**

**Company Code:** 0000130104  
**Control Point ID:** 0700  
**Sample Date:** 2018/01/31  
**Regulation:** MISA COMPLIANCE  
**Value:** 14.403  
**Unit of Measure:** KG/D  
**Control Point Name:** PLANT - PROCESS EFFLUENT  
**Parameter Name:** CARBON, DISSOLVED ORGANIC

**Result Structure:** MISA MONTHLY REPORTING  
**Param Reported As:** AS CARBON  
**Frequency:** MONTHLY  
**Sector:** PETROLEUM REFINERIES  
**Component Type:** MINIMUM

**MISA Industrial Wastewater**  
**Discharge**

**Company Code:** 0000130104  
**Control Point ID:** 0700  
**Sample Date:** 2018/01/31  
**Regulation:** MISA COMPLIANCE  
**Value:** 0.011544  
**Unit of Measure:** KG/D  
**Control Point Name:** PLANT - PROCESS EFFLUENT  
**Parameter Name:** PHENOLICS, UNFILTERED REACTIVE

**Result Structure:** MISA MONTHLY REPORTING  
**Param Reported As:** AS PHENOL  
**Frequency:** MONTHLY  
**Sector:** PETROLEUM REFINERIES  
**Component Type:** MAXIMUM

**MISA Industrial Wastewater**  
**Discharge**

**Company Code:** 0000130104  
**Control Point ID:** 0700  
**Sample Date:** 2018/01/31  
**Regulation:** MISA COMPLIANCE  
**Value:** 0.91438  
**Unit of Measure:** KG/D  
**Control Point Name:** PLANT - PROCESS EFFLUENT  
**Parameter Name:** PHOSPHORUS, UNFILTERED TOTAL

**Result Structure:** MISA MONTHLY REPORTING  
**Param Reported As:** AS PHOSPHORUS  
**Frequency:** MONTHLY  
**Sector:** PETROLEUM REFINERIES  
**Component Type:** AVERAGE

**MISA Industrial Wastewater Discharge**

<b>Company Code:</b>	0000130104	<b>Result Structure:</b>	MISA MONTHLY REPORTING
<b>Control Point ID:</b>	0700	<b>Param Reported As:</b>	AS PHOSPHORUS
<b>Sample Date:</b>	2018/01/31	<b>Frequency:</b>	MONTHLY
<b>Regulation:</b>	MISA COMPLIANCE	<b>Sector:</b>	PETROLEUM REFINERIES
<b>Value:</b>	1.7285	<b>Component Type:</b>	MAXIMUM
<b>Unit of Measure:</b>	KG/D		
<b>Control Point Name:</b>	PLANT - PROCESS EFFLUENT		
<b>Parameter Name:</b>	PHOSPHORUS,UNFILTERED TOTAL		

**MISA Industrial Wastewater Discharge**

<b>Company Code:</b>	0000130104	<b>Result Structure:</b>	MISA MONTHLY REPORTING
<b>Control Point ID:</b>	0700	<b>Param Reported As:</b>	AS PHOSPHORUS
<b>Sample Date:</b>	2018/01/31	<b>Frequency:</b>	MONTHLY
<b>Regulation:</b>	MISA COMPLIANCE	<b>Sector:</b>	PETROLEUM REFINERIES
<b>Value:</b>	0.20185	<b>Component Type:</b>	MINIMUM
<b>Unit of Measure:</b>	KG/D		
<b>Control Point Name:</b>	PLANT - PROCESS EFFLUENT		
<b>Parameter Name:</b>	PHOSPHORUS,UNFILTERED TOTAL		

**MISA Industrial Wastewater Discharge**

<b>Company Code:</b>	0000130104	<b>Result Structure:</b>	MISA MONTHLY REPORTING
<b>Control Point ID:</b>	0700	<b>Param Reported As:</b>	NOT APPLICABLE
<b>Sample Date:</b>	2018/01/31	<b>Frequency:</b>	MONTHLY
<b>Regulation:</b>	MISA COMPLIANCE	<b>Sector:</b>	PETROLEUM REFINERIES
<b>Value:</b>	8.473	<b>Component Type:</b>	MAXIMUM
<b>Unit of Measure:</b>	KG/D		
<b>Control Point Name:</b>	PLANT - PROCESS EFFLUENT		
<b>Parameter Name:</b>	RESIDUE, PARTICULATE		

**MISA Industrial Wastewater Discharge**

<b>Company Code:</b>	0000130104	<b>Result Structure:</b>	MISA MONTHLY REPORTING
<b>Control Point ID:</b>	0700	<b>Param Reported As:</b>	AS NITROGEN
<b>Sample Date:</b>	2018/02/28	<b>Frequency:</b>	MONTHLY
<b>Regulation:</b>	MISA COMPLIANCE	<b>Sector:</b>	PETROLEUM REFINERIES
<b>Value:</b>	0	<b>Component Type:</b>	AVERAGE
<b>Unit of Measure:</b>	KG/D		
<b>Control Point Name:</b>	PLANT - PROCESS EFFLUENT		
<b>Parameter Name:</b>	AMMONIUM+AMMONIA, TOTAL FILTER.REAC		

**MISA Industrial Wastewater Discharge**

<b>Company Code:</b>	0000130104	<b>Result Structure:</b>	MISA MONTHLY REPORTING
<b>Control Point ID:</b>	0700	<b>Param Reported As:</b>	AS CARBON
<b>Sample Date:</b>	2018/02/28	<b>Frequency:</b>	MONTHLY
<b>Regulation:</b>	MISA COMPLIANCE	<b>Sector:</b>	PETROLEUM REFINERIES
<b>Value:</b>	3	<b>Component Type:</b>	NUM. IN AVERAGE
<b>Unit of Measure:</b>			
<b>Control Point Name:</b>	PLANT - PROCESS EFFLUENT		
<b>Parameter Name:</b>	CARBON, DISSOLVED ORGANIC		

**MISA Industrial Wastewater Discharge**

<b>Company Code:</b>	0000130104	<b>Result Structure:</b>	MISA MONTHLY REPORTING
<b>Control Point ID:</b>	0700	<b>Param Reported As:</b>	AS PHOSPHORUS



**Sample Date:** 2018/02/28  
**Regulation:** MISA COMPLIANCE  
**Value:** 2.1991  
**Unit of Measure:** KG/D  
**Control Point Name:** PLANT - PROCESS EFFLUENT  
**Parameter Name:** PHOSPHORUS,UNFILTERED TOTAL

**Frequency:** MONTHLY  
**Sector:** PETROLEUM REFINERIES  
**Component Type:** AVERAGE

**MISA Industrial Wastewater Discharge**

**Company Code:** 0000130104  
**Control Point ID:** 0700  
**Sample Date:** 2018/02/28  
**Regulation:** MISA COMPLIANCE  
**Value:** 10.56  
**Unit of Measure:** KG/D  
**Control Point Name:** PLANT - PROCESS EFFLUENT  
**Parameter Name:** RESIDUE, PARTICULATE

**Result Structure:** MISA MONTHLY REPORTING  
**Param Reported As:** NOT APPLICABLE  
**Frequency:** MONTHLY  
**Sector:** PETROLEUM REFINERIES  
**Component Type:** AVERAGE

**MISA Industrial Wastewater Discharge**

**Company Code:** 0000130104  
**Control Point ID:** 0700  
**Sample Date:** 2018/02/28  
**Regulation:** MISA COMPLIANCE  
**Value:** 16.574  
**Unit of Measure:** KG/D  
**Control Point Name:** PLANT - PROCESS EFFLUENT  
**Parameter Name:** RESIDUE, PARTICULATE

**Result Structure:** MISA MONTHLY REPORTING  
**Param Reported As:** NOT APPLICABLE  
**Frequency:** MONTHLY  
**Sector:** PETROLEUM REFINERIES  
**Component Type:** MAXIMUM

**MISA Industrial Wastewater Discharge**

**Company Code:** 0000130104  
**Control Point ID:** 0700  
**Sample Date:** 2018/02/28  
**Regulation:** MISA COMPLIANCE  
**Value:** 6.941  
**Unit of Measure:** KG/D  
**Control Point Name:** PLANT - PROCESS EFFLUENT  
**Parameter Name:** RESIDUE, PARTICULATE

**Result Structure:** MISA MONTHLY REPORTING  
**Param Reported As:** NOT APPLICABLE  
**Frequency:** MONTHLY  
**Sector:** PETROLEUM REFINERIES  
**Component Type:** MINIMUM

**MISA Industrial Wastewater Discharge**

**Company Code:** 0000130104  
**Control Point ID:** 0700  
**Sample Date:** 2018/02/28  
**Regulation:** MISA COMPLIANCE  
**Value:** 17.563  
**Unit of Measure:** KG/D  
**Control Point Name:** PLANT - PROCESS EFFLUENT  
**Parameter Name:** RESIDUE,PART LOSS ON IGNIT.

**Result Structure:** MISA MONTHLY REPORTING  
**Param Reported As:** NOT APPLICABLE  
**Frequency:** MONTHLY  
**Sector:** PETROLEUM REFINERIES  
**Component Type:** MAXIMUM

**MISA Industrial Wastewater Discharge**

**Company Code:** 0000130104  
**Control Point ID:** 0700  
**Sample Date:** 2018/02/28  
**Regulation:** MISA COMPLIANCE  
**Value:** 8.223  
**Unit of Measure:** KG/D  
**Control Point Name:** PLANT - PROCESS EFFLUENT

**Result Structure:** MISA MONTHLY REPORTING  
**Param Reported As:** NOT APPLICABLE  
**Frequency:** MONTHLY  
**Sector:** PETROLEUM REFINERIES  
**Component Type:** AVERAGE

Parameter Name: SOLVENT EXTRACTABLES

**MISA Industrial Wastewater Discharge**

<b>Company Code:</b>	0000130104	<b>Result Structure:</b>	MISA MONTHLY REPORTING
<b>Control Point ID:</b>	0800	<b>Param Reported As:</b>	NOT APPLICABLE
<b>Sample Date:</b>	2018/03/31	<b>Frequency:</b>	MONTHLY
<b>Regulation:</b>	MISA COMPLIANCE	<b>Sector:</b>	PETROLEUM REFINERIES
<b>Value:</b>	0.013995	<b>Component Type:</b>	MINIMUM
<b>Unit of Measure:</b>	KG/D		
<b>Control Point Name:</b>	PLANT - O.T.C.W.		
<b>Parameter Name:</b>	BENZENE C6H6		

**MISA Industrial Wastewater Discharge**

<b>Company Code:</b>	0000130104	<b>Result Structure:</b>	MISA MONTHLY REPORTING
<b>Control Point ID:</b>	0800	<b>Param Reported As:</b>	NOT APPLICABLE
<b>Sample Date:</b>	2018/03/31	<b>Frequency:</b>	MONTHLY
<b>Regulation:</b>	MISA COMPLIANCE	<b>Sector:</b>	PETROLEUM REFINERIES
<b>Value:</b>	69977.7	<b>Component Type:</b>	MINIMUM
<b>Unit of Measure:</b>	M3/D		
<b>Control Point Name:</b>	PLANT - O.T.C.W.		
<b>Parameter Name:</b>	FLOW		

**MISA Industrial Wastewater Discharge**

<b>Company Code:</b>	0000130104	<b>Result Structure:</b>	MISA MONTHLY REPORTING
<b>Control Point ID:</b>	0800	<b>Param Reported As:</b>	AS PHENOL
<b>Sample Date:</b>	2018/03/31	<b>Frequency:</b>	MONTHLY
<b>Regulation:</b>	MISA COMPLIANCE	<b>Sector:</b>	PETROLEUM REFINERIES
<b>Value:</b>	0.074043	<b>Component Type:</b>	AVERAGE
<b>Unit of Measure:</b>	KG/D		
<b>Control Point Name:</b>	PLANT - O.T.C.W.		
<b>Parameter Name:</b>	PHENOLICS, UNFILTERED REACTIVE		

**MISA Industrial Wastewater Discharge**

<b>Company Code:</b>	0000130104	<b>Result Structure:</b>	MISA MONTHLY REPORTING
<b>Control Point ID:</b>	0700	<b>Param Reported As:</b>	AS NITROGEN
<b>Sample Date:</b>	2018/03/31	<b>Frequency:</b>	MONTHLY
<b>Regulation:</b>	MISA COMPLIANCE	<b>Sector:</b>	PETROLEUM REFINERIES
<b>Value:</b>	0	<b>Component Type:</b>	MINIMUM
<b>Unit of Measure:</b>	KG/D		
<b>Control Point Name:</b>	PLANT - PROCESS EFFLUENT		
<b>Parameter Name:</b>	AMMONIUM+AMMONIA, TOTAL FILTER.REAC		

**MISA Industrial Wastewater Discharge**

<b>Company Code:</b>	0000130104	<b>Result Structure:</b>	MISA MONTHLY REPORTING
<b>Control Point ID:</b>	0700	<b>Param Reported As:</b>	NOT APPLICABLE
<b>Sample Date:</b>	2018/03/31	<b>Frequency:</b>	MONTHLY
<b>Regulation:</b>	MISA COMPLIANCE	<b>Sector:</b>	PETROLEUM REFINERIES
<b>Value:</b>	81.438	<b>Component Type:</b>	MAXIMUM
<b>Unit of Measure:</b>	KG/D		
<b>Control Point Name:</b>	PLANT - PROCESS EFFLUENT		
<b>Parameter Name:</b>	RESIDUE, PARTICULATE		

**MISA Industrial Wastewater Discharge**

**Company Code:** 0000130104  
**Control Point ID:** 0700  
**Sample Date:** 2018/11/30  
**Regulation:** MISA COMPLIANCE  
**Value:** 30  
**Unit of Measure:**  
**Control Point Name:** PLANT - PROCESS EFFLUENT  
**Parameter Name:** PHENOLICS, UNFILTERED REACTIVE

**Result Structure:** MISA MONTHLY REPORTING  
**Param Reported As:** AS PHENOL  
**Frequency:** MONTHLY  
**Sector:** PETROLEUM REFINERIES  
**Component Type:** NUM. IN AVERAGE

**MISA Industrial Wastewater Discharge**

**Company Code:** 0000130104  
**Control Point ID:** 0700  
**Sample Date:** 2018/11/30  
**Regulation:** MISA COMPLIANCE  
**Value:** 3.7145  
**Unit of Measure:** KG/D  
**Control Point Name:** PLANT - PROCESS EFFLUENT  
**Parameter Name:** SOLVENT EXTRACTABLES

**Result Structure:** MISA MONTHLY REPORTING  
**Param Reported As:** NOT APPLICABLE  
**Frequency:** MONTHLY  
**Sector:** PETROLEUM REFINERIES  
**Component Type:** AVERAGE

**MISA Industrial Wastewater Discharge**

**Company Code:** 0000130104  
**Control Point ID:** 0700  
**Sample Date:** 2018/11/30  
**Regulation:** MISA COMPLIANCE  
**Value:** 4  
**Unit of Measure:**  
**Control Point Name:** PLANT - PROCESS EFFLUENT  
**Parameter Name:** SOLVENT EXTRACTABLES

**Result Structure:** MISA MONTHLY REPORTING  
**Param Reported As:** NOT APPLICABLE  
**Frequency:** MONTHLY  
**Sector:** PETROLEUM REFINERIES  
**Component Type:** NUM. IN AVERAGE

**MISA Industrial Wastewater Discharge**

**Company Code:** 0000130104  
**Control Point ID:** 0700  
**Sample Date:** 2018/11/30  
**Regulation:** MISA COMPLIANCE  
**Value:** 0.029715  
**Unit of Measure:** KG/D  
**Control Point Name:** PLANT - PROCESS EFFLUENT  
**Parameter Name:** SULPHIDE, UNFILTERED REACTIVE

**Result Structure:** MISA MONTHLY REPORTING  
**Param Reported As:** AS SULPHIDE  
**Frequency:** MONTHLY  
**Sector:** PETROLEUM REFINERIES  
**Component Type:** MINIMUM

**MISA Industrial Wastewater Discharge**

**Company Code:** 0000130104  
**Control Point ID:** 0800  
**Sample Date:** 2018/12/31  
**Regulation:** MISA COMPLIANCE  
**Value:** 69642.5  
**Unit of Measure:** M3/D  
**Control Point Name:** PLANT - O.T.C.W.  
**Parameter Name:** FLOW

**Result Structure:** MISA MONTHLY REPORTING  
**Param Reported As:** NOT APPLICABLE  
**Frequency:** MONTHLY  
**Sector:** PETROLEUM REFINERIES  
**Component Type:** MINIMUM

**MISA Industrial Wastewater Discharge**

**Company Code:** 0000130104  
**Control Point ID:** 0800  
**Sample Date:** 2018/12/31  
**Regulation:** MISA COMPLIANCE

**Result Structure:** MISA MONTHLY REPORTING  
**Param Reported As:** NOT APPLICABLE  
**Frequency:** MONTHLY  
**Sector:** PETROLEUM REFINERIES

**Value:** 4  
**Unit of Measure:**  
**Control Point Name:** PLANT - O.T.C.W.  
**Parameter Name:** FLOW

**Component Type:** NUM. IN AVERAGE

**MISA Industrial Wastewater Discharge**

**Company Code:** 0000130104  
**Control Point ID:** 0700  
**Sample Date:** 2018/09/30  
**Regulation:** MISA COMPLIANCE  
**Value:** 26.111  
**Unit of Measure:** KG/D  
**Control Point Name:** PLANT - PROCESS EFFLUENT  
**Parameter Name:** RESIDUE, PARTICULATE

**Result Structure:** MISA MONTHLY REPORTING  
**Param Reported As:** NOT APPLICABLE  
**Frequency:** MONTHLY  
**Sector:** PETROLEUM REFINERIES  
**Component Type:** AVERAGE

**MISA Industrial Wastewater Discharge**

**Company Code:** 0000130104  
**Control Point ID:** 0700  
**Sample Date:** 2018/09/30  
**Regulation:** MISA COMPLIANCE  
**Value:** 0.056879  
**Unit of Measure:** KG/D  
**Control Point Name:** PLANT - PROCESS EFFLUENT  
**Parameter Name:** SULPHIDE, UNFILTERED REACTIVE

**Result Structure:** MISA MONTHLY REPORTING  
**Param Reported As:** AS SULPHIDE  
**Frequency:** MONTHLY  
**Sector:** PETROLEUM REFINERIES  
**Component Type:** AVERAGE

**MISA Industrial Wastewater Discharge**

**Company Code:** 0000130104  
**Control Point ID:** 0800  
**Sample Date:** 2018/10/31  
**Regulation:** MISA COMPLIANCE  
**Value:** 5  
**Unit of Measure:**  
**Control Point Name:** PLANT - O.T.C.W.  
**Parameter Name:** BENZENE C6H6

**Result Structure:** MISA MONTHLY REPORTING  
**Param Reported As:** NOT APPLICABLE  
**Frequency:** MONTHLY  
**Sector:** PETROLEUM REFINERIES  
**Component Type:** NUM. IN AVERAGE

**MISA Industrial Wastewater Discharge**

**Company Code:** 0000130104  
**Control Point ID:** 0800  
**Sample Date:** 2018/10/31  
**Regulation:** MISA COMPLIANCE  
**Value:** 9574.9  
**Unit of Measure:** M3/D  
**Control Point Name:** PLANT - O.T.C.W.  
**Parameter Name:** FLOW

**Result Structure:** MISA MONTHLY REPORTING  
**Param Reported As:** NOT APPLICABLE  
**Frequency:** MONTHLY  
**Sector:** PETROLEUM REFINERIES  
**Component Type:** MINIMUM

**MISA Industrial Wastewater Discharge**

**Company Code:** 0000130104  
**Control Point ID:** 0700  
**Sample Date:** 2018/10/31  
**Regulation:** MISA COMPLIANCE  
**Value:** 0  
**Unit of Measure:** KG/D  
**Control Point Name:** PLANT - PROCESS EFFLUENT  
**Parameter Name:** AMMONIUM+AMMONIA, TOTAL FILTER.REAC

**Result Structure:** MISA MONTHLY REPORTING  
**Param Reported As:** AS NITROGEN  
**Frequency:** MONTHLY  
**Sector:** PETROLEUM REFINERIES  
**Component Type:** MAXIMUM

**MISA Industrial Wastewater Discharge**

<b>Company Code:</b>	0000130104	<b>Result Structure:</b>	MISA MONTHLY REPORTING
<b>Control Point ID:</b>	0700	<b>Param Reported As:</b>	AS PHOSPHORUS
<b>Sample Date:</b>	2018/10/31	<b>Frequency:</b>	MONTHLY
<b>Regulation:</b>	MISA COMPLIANCE	<b>Sector:</b>	PETROLEUM REFINERIES
<b>Value:</b>	0.68016	<b>Component Type:</b>	MINIMUM
<b>Unit of Measure:</b>	KG/D		
<b>Control Point Name:</b>	PLANT - PROCESS EFFLUENT		
<b>Parameter Name:</b>	PHOSPHORUS,UNFILTERED TOTAL		

**MISA Industrial Wastewater Discharge**

<b>Company Code:</b>	0000130104	<b>Result Structure:</b>	MISA MONTHLY REPORTING
<b>Control Point ID:</b>	0700	<b>Param Reported As:</b>	NOT APPLICABLE
<b>Sample Date:</b>	2018/10/31	<b>Frequency:</b>	MONTHLY
<b>Regulation:</b>	MISA COMPLIANCE	<b>Sector:</b>	PETROLEUM REFINERIES
<b>Value:</b>	14.472	<b>Component Type:</b>	MAXIMUM
<b>Unit of Measure:</b>	KG/D		
<b>Control Point Name:</b>	PLANT - PROCESS EFFLUENT		
<b>Parameter Name:</b>	RESIDUE,PART LOSS ON IGNIT.		

**MISA Industrial Wastewater Discharge**

<b>Company Code:</b>	0000130104	<b>Result Structure:</b>	MISA MONTHLY REPORTING
<b>Control Point ID:</b>	0700	<b>Param Reported As:</b>	NOT APPLICABLE
<b>Sample Date:</b>	2018/02/28	<b>Frequency:</b>	MONTHLY
<b>Regulation:</b>	MISA COMPLIANCE	<b>Sector:</b>	PETROLEUM REFINERIES
<b>Value:</b>	3	<b>Component Type:</b>	NUM. IN AVERAGE
<b>Unit of Measure:</b>			
<b>Control Point Name:</b>	PLANT - PROCESS EFFLUENT		
<b>Parameter Name:</b>	RESIDUE, PARTICULATE		

**MISA Industrial Wastewater Discharge**

<b>Company Code:</b>	0000130104	<b>Result Structure:</b>	MISA MONTHLY REPORTING
<b>Control Point ID:</b>	0700	<b>Param Reported As:</b>	NOT APPLICABLE
<b>Sample Date:</b>	2018/02/28	<b>Frequency:</b>	MONTHLY
<b>Regulation:</b>	MISA COMPLIANCE	<b>Sector:</b>	PETROLEUM REFINERIES
<b>Value:</b>	6.941	<b>Component Type:</b>	MINIMUM
<b>Unit of Measure:</b>	KG/D		
<b>Control Point Name:</b>	PLANT - PROCESS EFFLUENT		
<b>Parameter Name:</b>	RESIDUE,PART LOSS ON IGNIT.		

**MISA Industrial Wastewater Discharge**

<b>Company Code:</b>	0000130104	<b>Result Structure:</b>	MISA MONTHLY REPORTING
<b>Control Point ID:</b>	0700	<b>Param Reported As:</b>	AS NITROGEN
<b>Sample Date:</b>	2018/03/31	<b>Frequency:</b>	MONTHLY
<b>Regulation:</b>	MISA COMPLIANCE	<b>Sector:</b>	PETROLEUM REFINERIES
<b>Value:</b>	0	<b>Component Type:</b>	AVERAGE
<b>Unit of Measure:</b>	KG/D		
<b>Control Point Name:</b>	PLANT - PROCESS EFFLUENT		
<b>Parameter Name:</b>	AMMONIUM+AMMONIA, TOTAL FILTER.REAC		

**MISA Industrial Wastewater Discharge**

<b>Company Code:</b>	0000130104	<b>Result Structure:</b>	MISA MONTHLY REPORTING
----------------------	------------	--------------------------	------------------------

**Control Point ID:** 0700  
**Sample Date:** 2018/03/31  
**Regulation:** MISA COMPLIANCE  
**Value:** 31  
**Unit of Measure:**  
**Control Point Name:** PLANT - PROCESS EFFLUENT  
**Parameter Name:** FLOW

**Param Reported As:** NOT APPLICABLE  
**Frequency:** MONTHLY  
**Sector:** PETROLEUM REFINERIES  
**Component Type:** NUM. IN AVERAGE

**MISA Industrial Wastewater Discharge**

**Company Code:** 0000130104  
**Control Point ID:** 0700  
**Sample Date:** 2018/03/31  
**Regulation:** MISA COMPLIANCE  
**Value:** 5.482  
**Unit of Measure:** KG/D  
**Control Point Name:** PLANT - PROCESS EFFLUENT  
**Parameter Name:** RESIDUE, PARTICULATE

**Result Structure:** MISA MONTHLY REPORTING  
**Param Reported As:** NOT APPLICABLE  
**Frequency:** MONTHLY  
**Sector:** PETROLEUM REFINERIES  
**Component Type:** MINIMUM

**MISA Industrial Wastewater Discharge**

**Company Code:** 0000130104  
**Control Point ID:** 0700  
**Sample Date:** 2018/03/31  
**Regulation:** MISA COMPLIANCE  
**Value:** 8.1948  
**Unit of Measure:** KG/D  
**Control Point Name:** PLANT - PROCESS EFFLUENT  
**Parameter Name:** SOLVENT EXTRACTABLES

**Result Structure:** MISA MONTHLY REPORTING  
**Param Reported As:** NOT APPLICABLE  
**Frequency:** MONTHLY  
**Sector:** PETROLEUM REFINERIES  
**Component Type:** MAXIMUM

**MISA Industrial Wastewater Discharge**

**Company Code:** 0000130104  
**Control Point ID:** 0800  
**Sample Date:** 2018/08/31  
**Regulation:** MISA COMPLIANCE  
**Value:** 0.013287  
**Unit of Measure:** KG/D  
**Control Point Name:** PLANT - O.T.C.W.  
**Parameter Name:** BENZENE C6H6

**Result Structure:** MISA MONTHLY REPORTING  
**Param Reported As:** NOT APPLICABLE  
**Frequency:** MONTHLY  
**Sector:** PETROLEUM REFINERIES  
**Component Type:** MINIMUM

**MISA Industrial Wastewater Discharge**

**Company Code:** 0000130104  
**Control Point ID:** 0700  
**Sample Date:** 2018/08/31  
**Regulation:** MISA COMPLIANCE  
**Value:** 0.0083136  
**Unit of Measure:** KG/D  
**Control Point Name:** PLANT - PROCESS EFFLUENT  
**Parameter Name:** PHENOLICS, UNFILTERED REACTIVE

**Result Structure:** MISA MONTHLY REPORTING  
**Param Reported As:** AS PHENOL  
**Frequency:** MONTHLY  
**Sector:** PETROLEUM REFINERIES  
**Component Type:** AVERAGE

**MISA Industrial Wastewater Discharge**

**Company Code:** 0000130104  
**Control Point ID:** 0700  
**Sample Date:** 2018/08/31  
**Regulation:** MISA COMPLIANCE  
**Value:** 1.7005  
**Unit of Measure:** KG/D

**Result Structure:** MISA MONTHLY REPORTING  
**Param Reported As:** AS PHOSPHORUS  
**Frequency:** MONTHLY  
**Sector:** PETROLEUM REFINERIES  
**Component Type:** AVERAGE

**Control Point Name:** PLANT - PROCESS EFFLUENT  
**Parameter Name:** PHOSPHORUS, UNFILTERED TOTAL

**MISA Industrial Wastewater Discharge**

<b>Company Code:</b>	0000130104	<b>Result Structure:</b>	MISA MONTHLY REPORTING
<b>Control Point ID:</b>	0700	<b>Param Reported As:</b>	NOT APPLICABLE
<b>Sample Date:</b>	2018/08/31	<b>Frequency:</b>	MONTHLY
<b>Regulation:</b>	MISA COMPLIANCE	<b>Sector:</b>	PETROLEUM REFINERIES
<b>Value:</b>	4.5216	<b>Component Type:</b>	MINIMUM
<b>Unit of Measure:</b>	KG/D		
<b>Control Point Name:</b>	PLANT - PROCESS EFFLUENT		
<b>Parameter Name:</b>	SOLVENT EXTRACTABLES		

**MISA Industrial Wastewater Discharge**

<b>Company Code:</b>	0000130104	<b>Result Structure:</b>	MISA MONTHLY REPORTING
<b>Control Point ID:</b>	0700	<b>Param Reported As:</b>	NOT APPLICABLE
<b>Sample Date:</b>	2018/08/31	<b>Frequency:</b>	MONTHLY
<b>Regulation:</b>	MISA COMPLIANCE	<b>Sector:</b>	PETROLEUM REFINERIES
<b>Value:</b>	5	<b>Component Type:</b>	NUM. IN AVERAGE
<b>Unit of Measure:</b>			
<b>Control Point Name:</b>	PLANT - PROCESS EFFLUENT		
<b>Parameter Name:</b>	SOLVENT EXTRACTABLES		

**MISA Industrial Wastewater Discharge**

<b>Company Code:</b>	0000130104	<b>Result Structure:</b>	MISA MONTHLY REPORTING
<b>Control Point ID:</b>	0700	<b>Param Reported As:</b>	AS SULPHIDE
<b>Sample Date:</b>	2018/08/31	<b>Frequency:</b>	MONTHLY
<b>Regulation:</b>	MISA COMPLIANCE	<b>Sector:</b>	PETROLEUM REFINERIES
<b>Value:</b>	0.049455	<b>Component Type:</b>	MINIMUM
<b>Unit of Measure:</b>	KG/D		
<b>Control Point Name:</b>	PLANT - PROCESS EFFLUENT		
<b>Parameter Name:</b>	SULPHIDE, UNFILTERED REACTIVE		

**MISA Industrial Wastewater Discharge**

<b>Company Code:</b>	0000130104	<b>Result Structure:</b>	MISA MONTHLY REPORTING
<b>Control Point ID:</b>	0800	<b>Param Reported As:</b>	NOT APPLICABLE
<b>Sample Date:</b>	2018/09/30	<b>Frequency:</b>	MONTHLY
<b>Regulation:</b>	MISA COMPLIANCE	<b>Sector:</b>	PETROLEUM REFINERIES
<b>Value:</b>	0.01425	<b>Component Type:</b>	MINIMUM
<b>Unit of Measure:</b>	KG/D		
<b>Control Point Name:</b>	PLANT - O.T.C.W.		
<b>Parameter Name:</b>	BENZENE C6H6		

**MISA Industrial Wastewater Discharge**

<b>Company Code:</b>	0000130104	<b>Result Structure:</b>	MISA MONTHLY REPORTING
<b>Control Point ID:</b>	0700	<b>Param Reported As:</b>	NOT APPLICABLE
<b>Sample Date:</b>	2018/05/31	<b>Frequency:</b>	MONTHLY
<b>Regulation:</b>	MISA COMPLIANCE	<b>Sector:</b>	PETROLEUM REFINERIES
<b>Value:</b>	6.7212	<b>Component Type:</b>	MAXIMUM
<b>Unit of Measure:</b>	KG/D		
<b>Control Point Name:</b>	PLANT - PROCESS EFFLUENT		
<b>Parameter Name:</b>	SOLVENT EXTRACTABLES		

**MISA Industrial Wastewater**

**Discharge**

<b>Company Code:</b>	0000130104	<b>Result Structure:</b>	MISA MONTHLY REPORTING
<b>Control Point ID:</b>	0800	<b>Param Reported As:</b>	AS SULPHIDE
<b>Sample Date:</b>	2018/02/28	<b>Frequency:</b>	MONTHLY
<b>Regulation:</b>	MISA COMPLIANCE	<b>Sector:</b>	PETROLEUM REFINERIES
<b>Value:</b>	0.54521	<b>Component Type:</b>	MAXIMUM
<b>Unit of Measure:</b>	KG/D		
<b>Control Point Name:</b>	PLANT - O.T.C.W.		
<b>Parameter Name:</b>	SULPHIDE, UNFILTERED REACTIVE		

**MISA Industrial Wastewater Discharge**

<b>Company Code:</b>	0000130104	<b>Result Structure:</b>	MISA MONTHLY REPORTING
<b>Control Point ID:</b>	0700	<b>Param Reported As:</b>	NOT APPLICABLE
<b>Sample Date:</b>	2018/02/28	<b>Frequency:</b>	MONTHLY
<b>Regulation:</b>	MISA COMPLIANCE	<b>Sector:</b>	PETROLEUM REFINERIES
<b>Value:</b>	17563	<b>Component Type:</b>	MAXIMUM
<b>Unit of Measure:</b>	M3/D		
<b>Control Point Name:</b>	PLANT - PROCESS EFFLUENT		
<b>Parameter Name:</b>	FLOW		

**MISA Industrial Wastewater Discharge**

<b>Company Code:</b>	0000130104	<b>Result Structure:</b>	MISA MONTHLY REPORTING
<b>Control Point ID:</b>	0700	<b>Param Reported As:</b>	AS PHENOL
<b>Sample Date:</b>	2018/02/28	<b>Frequency:</b>	MONTHLY
<b>Regulation:</b>	MISA COMPLIANCE	<b>Sector:</b>	PETROLEUM REFINERIES
<b>Value:</b>	0.011195	<b>Component Type:</b>	AVERAGE
<b>Unit of Measure:</b>	KG/D		
<b>Control Point Name:</b>	PLANT - PROCESS EFFLUENT		
<b>Parameter Name:</b>	PHENOLICS, UNFILTERED REACTIVE		

**MISA Industrial Wastewater Discharge**

<b>Company Code:</b>	0000130104	<b>Result Structure:</b>	MISA MONTHLY REPORTING
<b>Control Point ID:</b>	0700	<b>Param Reported As:</b>	AS PHOSPHORUS
<b>Sample Date:</b>	2018/02/28	<b>Frequency:</b>	MONTHLY
<b>Regulation:</b>	MISA COMPLIANCE	<b>Sector:</b>	PETROLEUM REFINERIES
<b>Value:</b>	1.592	<b>Component Type:</b>	MINIMUM
<b>Unit of Measure:</b>	KG/D		
<b>Control Point Name:</b>	PLANT - PROCESS EFFLUENT		
<b>Parameter Name:</b>	PHOSPHORUS, UNFILTERED TOTAL		

**MISA Industrial Wastewater Discharge**

<b>Company Code:</b>	0000130104	<b>Result Structure:</b>	MISA MONTHLY REPORTING
<b>Control Point ID:</b>	0800	<b>Param Reported As:</b>	NOT APPLICABLE
<b>Sample Date:</b>	2018/04/30	<b>Frequency:</b>	MONTHLY
<b>Regulation:</b>	MISA COMPLIANCE	<b>Sector:</b>	PETROLEUM REFINERIES
<b>Value:</b>	0.015273	<b>Component Type:</b>	MAXIMUM
<b>Unit of Measure:</b>	KG/D		
<b>Control Point Name:</b>	PLANT - O.T.C.W.		
<b>Parameter Name:</b>	BENZENE C6H6		

**MISA Industrial Wastewater Discharge**

<b>Company Code:</b>	0000130104	<b>Result Structure:</b>	MISA MONTHLY REPORTING
<b>Control Point ID:</b>	0800	<b>Param Reported As:</b>	NOT APPLICABLE
<b>Sample Date:</b>	2018/04/30	<b>Frequency:</b>	MONTHLY



**Regulation:** MISA COMPLIANCE  
**Value:** 74599.3  
**Unit of Measure:** M3/D  
**Control Point Name:** PLANT - O.T.C.W.  
**Parameter Name:** FLOW

**Sector:** PETROLEUM REFINERIES  
**Component Type:** MINIMUM

**MISA Industrial Wastewater Discharge**

**Company Code:** 0000130104  
**Control Point ID:** 0700  
**Sample Date:** 2018/04/30  
**Regulation:** MISA COMPLIANCE  
**Value:** 2487  
**Unit of Measure:** M3/D  
**Control Point Name:** PLANT - PROCESS EFFLUENT  
**Parameter Name:** FLOW

**Result Structure:** MISA MONTHLY REPORTING  
**Param Reported As:** NOT APPLICABLE  
**Frequency:** MONTHLY  
**Sector:** PETROLEUM REFINERIES  
**Component Type:** MINIMUM

**MISA Industrial Wastewater Discharge**

**Company Code:** 0000130104  
**Control Point ID:** 0700  
**Sample Date:** 2018/04/30  
**Regulation:** MISA COMPLIANCE  
**Value:** 30  
**Unit of Measure:**  
**Control Point Name:** PLANT - PROCESS EFFLUENT  
**Parameter Name:** PHENOLICS, UNFILTERED REACTIVE

**Result Structure:** MISA MONTHLY REPORTING  
**Param Reported As:** AS PHENOL  
**Frequency:** MONTHLY  
**Sector:** PETROLEUM REFINERIES  
**Component Type:** NUM. IN AVERAGE

**MISA Industrial Wastewater Discharge**

**Company Code:** 0000130104  
**Control Point ID:** 0700  
**Sample Date:** 2018/04/30  
**Regulation:** MISA COMPLIANCE  
**Value:** 0.042329  
**Unit of Measure:** KG/D  
**Control Point Name:** PLANT - PROCESS EFFLUENT  
**Parameter Name:** SULPHIDE, UNFILTERED REACTIVE

**Result Structure:** MISA MONTHLY REPORTING  
**Param Reported As:** AS SULPHIDE  
**Frequency:** MONTHLY  
**Sector:** PETROLEUM REFINERIES  
**Component Type:** MINIMUM

**MISA Industrial Wastewater Discharge**

**Company Code:** 0000130104  
**Control Point ID:** 0800  
**Sample Date:** 2018/07/31  
**Regulation:** MISA COMPLIANCE  
**Value:** 0.52212  
**Unit of Measure:** KG/D  
**Control Point Name:** PLANT - O.T.C.W.  
**Parameter Name:** SULPHIDE, UNFILTERED REACTIVE

**Result Structure:** MISA MONTHLY REPORTING  
**Param Reported As:** AS SULPHIDE  
**Frequency:** MONTHLY  
**Sector:** PETROLEUM REFINERIES  
**Component Type:** AVERAGE

**MISA Industrial Wastewater Discharge**

**Company Code:** 0000130104  
**Control Point ID:** 0800  
**Sample Date:** 2018/07/31  
**Regulation:** MISA COMPLIANCE  
**Value:** 0.51677  
**Unit of Measure:** KG/D  
**Control Point Name:** PLANT - O.T.C.W.  
**Parameter Name:** SULPHIDE, UNFILTERED REACTIVE

**Result Structure:** MISA MONTHLY REPORTING  
**Param Reported As:** AS SULPHIDE  
**Frequency:** MONTHLY  
**Sector:** PETROLEUM REFINERIES  
**Component Type:** MINIMUM

**MISA Industrial Wastewater Discharge**

**Company Code:** 0000130104  
**Control Point ID:** 0800  
**Sample Date:** 2018/07/31  
**Regulation:** MISA COMPLIANCE  
**Value:** 0.015322  
**Unit of Measure:** KG/D  
**Control Point Name:** PLANT - O.T.C.W.  
**Parameter Name:** TOLUENE C7H8

**Result Structure:** MISA MONTHLY REPORTING  
**Param Reported As:** NOT APPLICABLE  
**Frequency:** MONTHLY  
**Sector:** PETROLEUM REFINERIES  
**Component Type:** MAXIMUM

**MISA Industrial Wastewater Discharge**

**Company Code:** 0000130104  
**Control Point ID:** 0800  
**Sample Date:** 2018/07/31  
**Regulation:** MISA COMPLIANCE  
**Value:** 4  
**Unit of Measure:**  
**Control Point Name:** PLANT - O.T.C.W.  
**Parameter Name:** TOLUENE C7H8

**Result Structure:** MISA MONTHLY REPORTING  
**Param Reported As:** NOT APPLICABLE  
**Frequency:** MONTHLY  
**Sector:** PETROLEUM REFINERIES  
**Component Type:** NUM. IN AVERAGE

**MISA Industrial Wastewater Discharge**

**Company Code:** 0000130104  
**Control Point ID:** 0700  
**Sample Date:** 2018/07/31  
**Regulation:** MISA COMPLIANCE  
**Value:** 27.238  
**Unit of Measure:** KG/D  
**Control Point Name:** PLANT - PROCESS EFFLUENT  
**Parameter Name:** CARBON, DISSOLVED ORGANIC

**Result Structure:** MISA MONTHLY REPORTING  
**Param Reported As:** AS CARBON  
**Frequency:** MONTHLY  
**Sector:** PETROLEUM REFINERIES  
**Component Type:** MINIMUM

**MISA Industrial Wastewater Discharge**

**Company Code:** 0000130104  
**Control Point ID:** 0700  
**Sample Date:** 2018/07/31  
**Regulation:** MISA COMPLIANCE  
**Value:** 8584.6  
**Unit of Measure:** M3/D  
**Control Point Name:** PLANT - PROCESS EFFLUENT  
**Parameter Name:** FLOW

**Result Structure:** MISA MONTHLY REPORTING  
**Param Reported As:** NOT APPLICABLE  
**Frequency:** MONTHLY  
**Sector:** PETROLEUM REFINERIES  
**Component Type:** AVERAGE

**MISA Industrial Wastewater Discharge**

**Company Code:** 0000130104  
**Control Point ID:** 0700  
**Sample Date:** 2018/07/31  
**Regulation:** MISA COMPLIANCE  
**Value:** 1464  
**Unit of Measure:** M3/D  
**Control Point Name:** PLANT - PROCESS EFFLUENT  
**Parameter Name:** FLOW

**Result Structure:** MISA MONTHLY REPORTING  
**Param Reported As:** NOT APPLICABLE  
**Frequency:** MONTHLY  
**Sector:** PETROLEUM REFINERIES  
**Component Type:** MINIMUM

**MISA Industrial Wastewater Discharge**

<b>Company Code:</b>	0000130104	<b>Result Structure:</b>	MISA MONTHLY REPORTING
<b>Control Point ID:</b>	0700	<b>Param Reported As:</b>	AS PHENOL
<b>Sample Date:</b>	2018/07/31	<b>Frequency:</b>	MONTHLY
<b>Regulation:</b>	MISA COMPLIANCE	<b>Sector:</b>	PETROLEUM REFINERIES
<b>Value:</b>	0.012855	<b>Component Type:</b>	MAXIMUM
<b>Unit of Measure:</b>	KG/D		
<b>Control Point Name:</b>	PLANT - PROCESS EFFLUENT		
<b>Parameter Name:</b>	PHENOLICS, UNFILTERED REACTIVE		

**MISA Industrial Wastewater Discharge**

<b>Company Code:</b>	0000130104	<b>Result Structure:</b>	MISA MONTHLY REPORTING
<b>Control Point ID:</b>	0800	<b>Param Reported As:</b>	AS PHENOL
<b>Sample Date:</b>	2018/01/31	<b>Frequency:</b>	MONTHLY
<b>Regulation:</b>	MISA COMPLIANCE	<b>Sector:</b>	PETROLEUM REFINERIES
<b>Value:</b>	0.078502	<b>Component Type:</b>	MAXIMUM
<b>Unit of Measure:</b>	KG/D		
<b>Control Point Name:</b>	PLANT - O.T.C.W.		
<b>Parameter Name:</b>	PHENOLICS, UNFILTERED REACTIVE		

**MISA Industrial Wastewater Discharge**

<b>Company Code:</b>	0000130104	<b>Result Structure:</b>	MISA MONTHLY REPORTING
<b>Control Point ID:</b>	0700	<b>Param Reported As:</b>	AS NITROGEN
<b>Sample Date:</b>	2018/01/31	<b>Frequency:</b>	MONTHLY
<b>Regulation:</b>	MISA COMPLIANCE	<b>Sector:</b>	PETROLEUM REFINERIES
<b>Value:</b>	5	<b>Component Type:</b>	NUM. IN AVERAGE
<b>Unit of Measure:</b>			
<b>Control Point Name:</b>	PLANT - PROCESS EFFLUENT		
<b>Parameter Name:</b>	AMMONIUM+AMMONIA, TOTAL FILTER.REAC		

**MISA Industrial Wastewater Discharge**

<b>Company Code:</b>	0000130104	<b>Result Structure:</b>	MISA MONTHLY REPORTING
<b>Control Point ID:</b>	0700	<b>Param Reported As:</b>	NOT APPLICABLE
<b>Sample Date:</b>	2018/01/31	<b>Frequency:</b>	MONTHLY
<b>Regulation:</b>	MISA COMPLIANCE	<b>Sector:</b>	PETROLEUM REFINERIES
<b>Value:</b>	4.801	<b>Component Type:</b>	MINIMUM
<b>Unit of Measure:</b>	KG/D		
<b>Control Point Name:</b>	PLANT - PROCESS EFFLUENT		
<b>Parameter Name:</b>	RESIDUE, PARTICULATE		

**MISA Industrial Wastewater Discharge**

<b>Company Code:</b>	0000130104	<b>Result Structure:</b>	MISA MONTHLY REPORTING
<b>Control Point ID:</b>	0700	<b>Param Reported As:</b>	NOT APPLICABLE
<b>Sample Date:</b>	2018/01/31	<b>Frequency:</b>	MONTHLY
<b>Regulation:</b>	MISA COMPLIANCE	<b>Sector:</b>	PETROLEUM REFINERIES
<b>Value:</b>	1.175	<b>Component Type:</b>	MINIMUM
<b>Unit of Measure:</b>	KG/D		
<b>Control Point Name:</b>	PLANT - PROCESS EFFLUENT		
<b>Parameter Name:</b>	RESIDUE,PART LOSS ON IGNIT.		

**MISA Industrial Wastewater Discharge**

<b>Company Code:</b>	0000130104	<b>Result Structure:</b>	MISA MONTHLY REPORTING
<b>Control Point ID:</b>	0800	<b>Param Reported As:</b>	NOT APPLICABLE
<b>Sample Date:</b>	2018/02/28	<b>Frequency:</b>	MONTHLY
<b>Regulation:</b>	MISA COMPLIANCE	<b>Sector:</b>	PETROLEUM REFINERIES
<b>Value:</b>	0.014968	<b>Component Type:</b>	MINIMUM

**Unit of Measure:** KG/D  
**Control Point Name:** PLANT - O.T.C.W.  
**Parameter Name:** BENZENE C6H6

**MISA Industrial Wastewater**  
**Discharge**

<b>Company Code:</b>	0000130104	<b>Result Structure:</b>	MISA MONTHLY REPORTING
<b>Control Point ID:</b>	0800	<b>Param Reported As:</b>	AS PHENOL
<b>Sample Date:</b>	2018/02/28	<b>Frequency:</b>	MONTHLY
<b>Regulation:</b>	MISA COMPLIANCE	<b>Sector:</b>	PETROLEUM REFINERIES
<b>Value:</b>	0.076276	<b>Component Type:</b>	AVERAGE
<b>Unit of Measure:</b>	KG/D		
<b>Control Point Name:</b>	PLANT - O.T.C.W.		
<b>Parameter Name:</b>	PHENOLICS, UNFILTERED REACTIVE		

**MISA Industrial Wastewater**  
**Discharge**

<b>Company Code:</b>	0000130104	<b>Result Structure:</b>	MISA MONTHLY REPORTING
<b>Control Point ID:</b>	0800	<b>Param Reported As:</b>	AS PHENOL
<b>Sample Date:</b>	2018/02/28	<b>Frequency:</b>	MONTHLY
<b>Regulation:</b>	MISA COMPLIANCE	<b>Sector:</b>	PETROLEUM REFINERIES
<b>Value:</b>	0.074841	<b>Component Type:</b>	MINIMUM
<b>Unit of Measure:</b>	KG/D		
<b>Control Point Name:</b>	PLANT - O.T.C.W.		
<b>Parameter Name:</b>	PHENOLICS, UNFILTERED REACTIVE		

**MISA Industrial Wastewater**  
**Discharge**

<b>Company Code:</b>	0000130104	<b>Result Structure:</b>	MISA MONTHLY REPORTING
<b>Control Point ID:</b>	0800	<b>Param Reported As:</b>	AS SULPHIDE
<b>Sample Date:</b>	2018/12/31	<b>Frequency:</b>	MONTHLY
<b>Regulation:</b>	MISA COMPLIANCE	<b>Sector:</b>	PETROLEUM REFINERIES
<b>Value:</b>	0.4875	<b>Component Type:</b>	MINIMUM
<b>Unit of Measure:</b>	KG/D		
<b>Control Point Name:</b>	PLANT - O.T.C.W.		
<b>Parameter Name:</b>	SULPHIDE, UNFILTERED REACTIVE		

**MISA Industrial Wastewater**  
**Discharge**

<b>Company Code:</b>	0000130104	<b>Result Structure:</b>	MISA MONTHLY REPORTING
<b>Control Point ID:</b>	0800	<b>Param Reported As:</b>	NOT APPLICABLE
<b>Sample Date:</b>	2018/12/31	<b>Frequency:</b>	MONTHLY
<b>Regulation:</b>	MISA COMPLIANCE	<b>Sector:</b>	PETROLEUM REFINERIES
<b>Value:</b>	0.013928	<b>Component Type:</b>	MINIMUM
<b>Unit of Measure:</b>	KG/D		
<b>Control Point Name:</b>	PLANT - O.T.C.W.		
<b>Parameter Name:</b>	TOLUENE C7H8		

**MISA Industrial Wastewater**  
**Discharge**

<b>Company Code:</b>	0000130104	<b>Result Structure:</b>	MISA MONTHLY REPORTING
<b>Control Point ID:</b>	0700	<b>Param Reported As:</b>	AS PHOSPHORUS
<b>Sample Date:</b>	2018/12/31	<b>Frequency:</b>	MONTHLY
<b>Regulation:</b>	MISA COMPLIANCE	<b>Sector:</b>	PETROLEUM REFINERIES
<b>Value:</b>	4	<b>Component Type:</b>	NUM. IN AVERAGE
<b>Unit of Measure:</b>			
<b>Control Point Name:</b>	PLANT - PROCESS EFFLUENT		
<b>Parameter Name:</b>	PHOSPHORUS, UNFILTERED TOTAL		

**MISA Industrial Wastewater Discharge**

**Company Code:** 0000130104  
**Control Point ID:** 0700  
**Sample Date:** 2018/12/31  
**Regulation:** MISA COMPLIANCE  
**Value:** 31  
**Unit of Measure:**  
**Control Point Name:** PLANT - PROCESS EFFLUENT  
**Parameter Name:** RESIDUE,PART LOSS ON IGNIT.

**Result Structure:** MISA MONTHLY REPORTING  
**Param Reported As:** NOT APPLICABLE  
**Frequency:** MONTHLY  
**Sector:** PETROLEUM REFINERIES  
**Component Type:** NUM. IN AVERAGE

**MISA Industrial Wastewater Discharge**

**Company Code:** 0000130104  
**Control Point ID:** 0700  
**Sample Date:** 2018/12/31  
**Regulation:** MISA COMPLIANCE  
**Value:** 2.0763  
**Unit of Measure:** KG/D  
**Control Point Name:** PLANT - PROCESS EFFLUENT  
**Parameter Name:** SOLVENT EXTRACTABLES

**Result Structure:** MISA MONTHLY REPORTING  
**Param Reported As:** NOT APPLICABLE  
**Frequency:** MONTHLY  
**Sector:** PETROLEUM REFINERIES  
**Component Type:** MINIMUM

**MISA Industrial Wastewater Discharge**

**Company Code:** 0000130104  
**Control Point ID:** 0700  
**Sample Date:** 2018/01/31  
**Regulation:** MISA COMPLIANCE  
**Value:** 31  
**Unit of Measure:**  
**Control Point Name:** PLANT - PROCESS EFFLUENT  
**Parameter Name:** PHENOLICS, UNFILTERED REACTIVE

**Result Structure:** MISA MONTHLY REPORTING  
**Param Reported As:** AS PHENOL  
**Frequency:** MONTHLY  
**Sector:** PETROLEUM REFINERIES  
**Component Type:** NUM. IN AVERAGE

**MISA Industrial Wastewater Discharge**

**Company Code:** 0000130104  
**Control Point ID:** 0700  
**Sample Date:** 2018/01/31  
**Regulation:** MISA COMPLIANCE  
**Value:** 7.0046  
**Unit of Measure:** KG/D  
**Control Point Name:** PLANT - PROCESS EFFLUENT  
**Parameter Name:** RESIDUE,PART LOSS ON IGNIT.

**Result Structure:** MISA MONTHLY REPORTING  
**Param Reported As:** NOT APPLICABLE  
**Frequency:** MONTHLY  
**Sector:** PETROLEUM REFINERIES  
**Component Type:** AVERAGE

**MISA Industrial Wastewater Discharge**

**Company Code:** 0000130104  
**Control Point ID:** 0700  
**Sample Date:** 2018/01/31  
**Regulation:** MISA COMPLIANCE  
**Value:** 7.308  
**Unit of Measure:** KG/D  
**Control Point Name:** PLANT - PROCESS EFFLUENT  
**Parameter Name:** SOLVENT EXTRACTABLES

**Result Structure:** MISA MONTHLY REPORTING  
**Param Reported As:** NOT APPLICABLE  
**Frequency:** MONTHLY  
**Sector:** PETROLEUM REFINERIES  
**Component Type:** MAXIMUM

**MISA Industrial Wastewater Discharge**

**Company Code:** 0000130104  
**Control Point ID:** 0700

**Result Structure:** MISA MONTHLY REPORTING  
**Param Reported As:** NOT APPLICABLE

**Sample Date:** 2018/01/31  
**Regulation:** MISA COMPLIANCE  
**Value:** 1.9204  
**Unit of Measure:** KG/D  
**Control Point Name:** PLANT - PROCESS EFFLUENT  
**Parameter Name:** SOLVENT EXTRACTABLES

**Frequency:** MONTHLY  
**Sector:** PETROLEUM REFINERIES  
**Component Type:** MINIMUM

**MISA Industrial Wastewater**  
**Discharge**

**Company Code:** 0000130104  
**Control Point ID:** 0700  
**Sample Date:** 2018/01/31  
**Regulation:** MISA COMPLIANCE  
**Value:** 5  
**Unit of Measure:**  
**Control Point Name:** PLANT - PROCESS EFFLUENT  
**Parameter Name:** SOLVENT EXTRACTABLES

**Result Structure:** MISA MONTHLY REPORTING  
**Param Reported As:** NOT APPLICABLE  
**Frequency:** MONTHLY  
**Sector:** PETROLEUM REFINERIES  
**Component Type:** NUM. IN AVERAGE

**MISA Industrial Wastewater**  
**Discharge**

**Company Code:** 0000130104  
**Control Point ID:** 0800  
**Sample Date:** 2018/02/28  
**Regulation:** MISA COMPLIANCE  
**Value:** 76276.1  
**Unit of Measure:** M3/D  
**Control Point Name:** PLANT - O.T.C.W.  
**Parameter Name:** FLOW

**Result Structure:** MISA MONTHLY REPORTING  
**Param Reported As:** NOT APPLICABLE  
**Frequency:** MONTHLY  
**Sector:** PETROLEUM REFINERIES  
**Component Type:** AVERAGE

**MISA Industrial Wastewater**  
**Discharge**

**Company Code:** 0000130104  
**Control Point ID:** 0800  
**Sample Date:** 2018/02/28  
**Regulation:** MISA COMPLIANCE  
**Value:** 3  
**Unit of Measure:**  
**Control Point Name:** PLANT - O.T.C.W.  
**Parameter Name:** FLOW

**Result Structure:** MISA MONTHLY REPORTING  
**Param Reported As:** NOT APPLICABLE  
**Frequency:** MONTHLY  
**Sector:** PETROLEUM REFINERIES  
**Component Type:** NUM. IN AVERAGE

**MISA Industrial Wastewater**  
**Discharge**

**Company Code:** 0000130104  
**Control Point ID:** 0800  
**Sample Date:** 2018/02/28  
**Regulation:** MISA COMPLIANCE  
**Value:** 0.53393  
**Unit of Measure:** KG/D  
**Control Point Name:** PLANT - O.T.C.W.  
**Parameter Name:** SULPHIDE, UNFILTERED REACTIVE

**Result Structure:** MISA MONTHLY REPORTING  
**Param Reported As:** AS SULPHIDE  
**Frequency:** MONTHLY  
**Sector:** PETROLEUM REFINERIES  
**Component Type:** AVERAGE

**MISA Industrial Wastewater**  
**Discharge**

**Company Code:** 0000130104  
**Control Point ID:** 0700  
**Sample Date:** 2018/02/28  
**Regulation:** MISA COMPLIANCE  
**Value:** 28  
**Unit of Measure:**  
**Control Point Name:** PLANT - PROCESS EFFLUENT

**Result Structure:** MISA MONTHLY REPORTING  
**Param Reported As:** NOT APPLICABLE  
**Frequency:** MONTHLY  
**Sector:** PETROLEUM REFINERIES  
**Component Type:** NUM. IN AVERAGE

Parameter Name: FLOW

**MISA Industrial Wastewater Discharge**

<b>Company Code:</b>	0000130104	<b>Result Structure:</b>	MISA MONTHLY REPORTING
<b>Control Point ID:</b>	0700	<b>Param Reported As:</b>	AS PHENOL
<b>Sample Date:</b>	2018/02/28	<b>Frequency:</b>	MONTHLY
<b>Regulation:</b>	MISA COMPLIANCE	<b>Sector:</b>	PETROLEUM REFINERIES
<b>Value:</b>	0.006941	<b>Component Type:</b>	MINIMUM
<b>Unit of Measure:</b>	KG/D		
<b>Control Point Name:</b>	PLANT - PROCESS EFFLUENT		
<b>Parameter Name:</b>	PHENOLICS, UNFILTERED REACTIVE		

**MISA Industrial Wastewater Discharge**

<b>Company Code:</b>	0000130104	<b>Result Structure:</b>	MISA MONTHLY REPORTING
<b>Control Point ID:</b>	0700	<b>Param Reported As:</b>	NOT APPLICABLE
<b>Sample Date:</b>	2018/02/28	<b>Frequency:</b>	MONTHLY
<b>Regulation:</b>	MISA COMPLIANCE	<b>Sector:</b>	PETROLEUM REFINERIES
<b>Value:</b>	4.5718	<b>Component Type:</b>	MINIMUM
<b>Unit of Measure:</b>	KG/D		
<b>Control Point Name:</b>	PLANT - PROCESS EFFLUENT		
<b>Parameter Name:</b>	SOLVENT EXTRACTABLES		

**MISA Industrial Wastewater Discharge**

<b>Company Code:</b>	0000130104	<b>Result Structure:</b>	MISA MONTHLY REPORTING
<b>Control Point ID:</b>	0700	<b>Param Reported As:</b>	NOT APPLICABLE
<b>Sample Date:</b>	2018/02/28	<b>Frequency:</b>	MONTHLY
<b>Regulation:</b>	MISA COMPLIANCE	<b>Sector:</b>	PETROLEUM REFINERIES
<b>Value:</b>	3	<b>Component Type:</b>	NUM. IN AVERAGE
<b>Unit of Measure:</b>			
<b>Control Point Name:</b>	PLANT - PROCESS EFFLUENT		
<b>Parameter Name:</b>	SOLVENT EXTRACTABLES		

**MISA Industrial Wastewater Discharge**

<b>Company Code:</b>	0000130104	<b>Result Structure:</b>	MISA MONTHLY REPORTING
<b>Control Point ID:</b>	0800	<b>Param Reported As:</b>	NOT APPLICABLE
<b>Sample Date:</b>	2018/03/31	<b>Frequency:</b>	MONTHLY
<b>Regulation:</b>	MISA COMPLIANCE	<b>Sector:</b>	PETROLEUM REFINERIES
<b>Value:</b>	5	<b>Component Type:</b>	NUM. IN AVERAGE
<b>Unit of Measure:</b>			
<b>Control Point Name:</b>	PLANT - O.T.C.W.		
<b>Parameter Name:</b>	TOLUENE C7H8		

**MISA Industrial Wastewater Discharge**

<b>Company Code:</b>	0000130104	<b>Result Structure:</b>	MISA MONTHLY REPORTING
<b>Control Point ID:</b>	0700	<b>Param Reported As:</b>	AS NITROGEN
<b>Sample Date:</b>	2018/03/31	<b>Frequency:</b>	MONTHLY
<b>Regulation:</b>	MISA COMPLIANCE	<b>Sector:</b>	PETROLEUM REFINERIES
<b>Value:</b>	5	<b>Component Type:</b>	NUM. IN AVERAGE
<b>Unit of Measure:</b>			
<b>Control Point Name:</b>	PLANT - PROCESS EFFLUENT		
<b>Parameter Name:</b>	AMMONIUM+AMMONIA, TOTAL FILTER.REAC		

**MISA Industrial Wastewater Discharge**

**Company Code:** 0000130104  
**Control Point ID:** 0700  
**Sample Date:** 2018/03/31  
**Regulation:** MISA COMPLIANCE  
**Value:** 25.171  
**Unit of Measure:** KG/D  
**Control Point Name:** PLANT - PROCESS EFFLUENT  
**Parameter Name:** CARBON, DISSOLVED ORGANIC

**Result Structure:** MISA MONTHLY REPORTING  
**Param Reported As:** AS CARBON  
**Frequency:** MONTHLY  
**Sector:** PETROLEUM REFINERIES  
**Component Type:** AVERAGE

**MISA Industrial Wastewater Discharge**

**Company Code:** 0000130104  
**Control Point ID:** 0700  
**Sample Date:** 2018/03/31  
**Regulation:** MISA COMPLIANCE  
**Value:** 45.373  
**Unit of Measure:** KG/D  
**Control Point Name:** PLANT - PROCESS EFFLUENT  
**Parameter Name:** CARBON, DISSOLVED ORGANIC

**Result Structure:** MISA MONTHLY REPORTING  
**Param Reported As:** AS CARBON  
**Frequency:** MONTHLY  
**Sector:** PETROLEUM REFINERIES  
**Component Type:** MAXIMUM

**MISA Industrial Wastewater Discharge**

**Company Code:** 0000130104  
**Control Point ID:** 0700  
**Sample Date:** 2018/03/31  
**Regulation:** MISA COMPLIANCE  
**Value:** 1.2625  
**Unit of Measure:** KG/D  
**Control Point Name:** PLANT - PROCESS EFFLUENT  
**Parameter Name:** PHOSPHORUS, UNFILTERED TOTAL

**Result Structure:** MISA MONTHLY REPORTING  
**Param Reported As:** AS PHOSPHORUS  
**Frequency:** MONTHLY  
**Sector:** PETROLEUM REFINERIES  
**Component Type:** AVERAGE

**MISA Industrial Wastewater Discharge**

**Company Code:** 0000130104  
**Control Point ID:** 0700  
**Sample Date:** 2018/03/31  
**Regulation:** MISA COMPLIANCE  
**Value:** 22.099  
**Unit of Measure:** KG/D  
**Control Point Name:** PLANT - PROCESS EFFLUENT  
**Parameter Name:** RESIDUE, PARTICULATE

**Result Structure:** MISA MONTHLY REPORTING  
**Param Reported As:** NOT APPLICABLE  
**Frequency:** MONTHLY  
**Sector:** PETROLEUM REFINERIES  
**Component Type:** AVERAGE

**MISA Industrial Wastewater Discharge**

**Company Code:** 0000130104  
**Control Point ID:** 0800  
**Sample Date:** 2018/05/31  
**Regulation:** MISA COMPLIANCE  
**Value:** 0.014863  
**Unit of Measure:** KG/D  
**Control Point Name:** PLANT - O.T.C.W.  
**Parameter Name:** BENZENE C6H6

**Result Structure:** MISA MONTHLY REPORTING  
**Param Reported As:** NOT APPLICABLE  
**Frequency:** MONTHLY  
**Sector:** PETROLEUM REFINERIES  
**Component Type:** AVERAGE

**MISA Industrial Wastewater Discharge**

**Company Code:** 0000130104  
**Control Point ID:** 0800  
**Sample Date:** 2018/05/31  
**Regulation:** MISA COMPLIANCE

**Result Structure:** MISA MONTHLY REPORTING  
**Param Reported As:** NOT APPLICABLE  
**Frequency:** MONTHLY  
**Sector:** PETROLEUM REFINERIES



**Value:** 0.015884  
**Unit of Measure:** KG/D  
**Control Point Name:** PLANT - O.T.C.W.  
**Parameter Name:** BENZENE C6H6

**Component Type:** MAXIMUM

**MISA Industrial Wastewater Discharge**

**Company Code:** 0000130104  
**Control Point ID:** 0800  
**Sample Date:** 2018/08/31  
**Regulation:** MISA COMPLIANCE  
**Value:** 73105  
**Unit of Measure:** M3/D  
**Control Point Name:** PLANT - O.T.C.W.  
**Parameter Name:** FLOW

**Result Structure:** MISA MONTHLY REPORTING  
**Param Reported As:** NOT APPLICABLE  
**Frequency:** MONTHLY  
**Sector:** PETROLEUM REFINERIES  
**Component Type:** AVERAGE

**MISA Industrial Wastewater Discharge**

**Company Code:** 0000130104  
**Control Point ID:** 0800  
**Sample Date:** 2018/08/31  
**Regulation:** MISA COMPLIANCE  
**Value:** 75891.7  
**Unit of Measure:** M3/D  
**Control Point Name:** PLANT - O.T.C.W.  
**Parameter Name:** FLOW

**Result Structure:** MISA MONTHLY REPORTING  
**Param Reported As:** NOT APPLICABLE  
**Frequency:** MONTHLY  
**Sector:** PETROLEUM REFINERIES  
**Component Type:** MAXIMUM

**MISA Industrial Wastewater Discharge**

**Company Code:** 0000130104  
**Control Point ID:** 0800  
**Sample Date:** 2018/08/31  
**Regulation:** MISA COMPLIANCE  
**Value:** 0.075891  
**Unit of Measure:** KG/D  
**Control Point Name:** PLANT - O.T.C.W.  
**Parameter Name:** PHENOLICS, UNFILTERED REACTIVE

**Result Structure:** MISA MONTHLY REPORTING  
**Param Reported As:** AS PHENOL  
**Frequency:** MONTHLY  
**Sector:** PETROLEUM REFINERIES  
**Component Type:** MAXIMUM

**MISA Industrial Wastewater Discharge**

**Company Code:** 0000130104  
**Control Point ID:** 0800  
**Sample Date:** 2018/08/31  
**Regulation:** MISA COMPLIANCE  
**Value:** 0.51174  
**Unit of Measure:** KG/D  
**Control Point Name:** PLANT - O.T.C.W.  
**Parameter Name:** SULPHIDE, UNFILTERED REACTIVE

**Result Structure:** MISA MONTHLY REPORTING  
**Param Reported As:** AS SULPHIDE  
**Frequency:** MONTHLY  
**Sector:** PETROLEUM REFINERIES  
**Component Type:** AVERAGE

**MISA Industrial Wastewater Discharge**

**Company Code:** 0000130104  
**Control Point ID:** 0700  
**Sample Date:** 2018/08/31  
**Regulation:** MISA COMPLIANCE  
**Value:** 0.25716  
**Unit of Measure:** KG/D  
**Control Point Name:** PLANT - PROCESS EFFLUENT  
**Parameter Name:** AMMONIUM+AMMONIA, TOTAL FILTER.REAC

**Result Structure:** MISA MONTHLY REPORTING  
**Param Reported As:** AS NITROGEN  
**Frequency:** MONTHLY  
**Sector:** PETROLEUM REFINERIES  
**Component Type:** AVERAGE

**MISA Industrial Wastewater Discharge**

**Company Code:** 0000130104  
**Control Point ID:** 0700  
**Sample Date:** 2018/08/31  
**Regulation:** MISA COMPLIANCE  
**Value:** 12753  
**Unit of Measure:** M3/D  
**Control Point Name:** PLANT - PROCESS EFFLUENT  
**Parameter Name:** FLOW

**Result Structure:** MISA MONTHLY REPORTING  
**Param Reported As:** NOT APPLICABLE  
**Frequency:** MONTHLY  
**Sector:** PETROLEUM REFINERIES  
**Component Type:** MAXIMUM

**MISA Industrial Wastewater Discharge**

**Company Code:** 0000130104  
**Control Point ID:** 0700  
**Sample Date:** 2018/08/31  
**Regulation:** MISA COMPLIANCE  
**Value:** 31  
**Unit of Measure:**  
**Control Point Name:** PLANT - PROCESS EFFLUENT  
**Parameter Name:** FLOW

**Result Structure:** MISA MONTHLY REPORTING  
**Param Reported As:** NOT APPLICABLE  
**Frequency:** MONTHLY  
**Sector:** PETROLEUM REFINERIES  
**Component Type:** NUM. IN AVERAGE

**MISA Industrial Wastewater Discharge**

**Company Code:** 0000130104  
**Control Point ID:** 0700  
**Sample Date:** 2018/08/31  
**Regulation:** MISA COMPLIANCE  
**Value:** 2.0475  
**Unit of Measure:** KG/D  
**Control Point Name:** PLANT - PROCESS EFFLUENT  
**Parameter Name:** PHOSPHORUS,UNFILTERED TOTAL

**Result Structure:** MISA MONTHLY REPORTING  
**Param Reported As:** AS PHOSPHORUS  
**Frequency:** MONTHLY  
**Sector:** PETROLEUM REFINERIES  
**Component Type:** MAXIMUM

**MISA Industrial Wastewater Discharge**

**Company Code:** 0000130104  
**Control Point ID:** 0800  
**Sample Date:** 2018/02/28  
**Regulation:** MISA COMPLIANCE  
**Value:** 0.014968  
**Unit of Measure:** KG/D  
**Control Point Name:** PLANT - O.T.C.W.  
**Parameter Name:** TOLUENE C7H8

**Result Structure:** MISA MONTHLY REPORTING  
**Param Reported As:** NOT APPLICABLE  
**Frequency:** MONTHLY  
**Sector:** PETROLEUM REFINERIES  
**Component Type:** MINIMUM

**MISA Industrial Wastewater Discharge**

**Company Code:** 0000130104  
**Control Point ID:** 0700  
**Sample Date:** 2018/02/28  
**Regulation:** MISA COMPLIANCE  
**Value:** 0  
**Unit of Measure:** KG/D  
**Control Point Name:** PLANT - PROCESS EFFLUENT  
**Parameter Name:** AMMONIUM+AMMONIA, TOTAL FILTER.REAC

**Result Structure:** MISA MONTHLY REPORTING  
**Param Reported As:** AS NITROGEN  
**Frequency:** MONTHLY  
**Sector:** PETROLEUM REFINERIES  
**Component Type:** MINIMUM

**MISA Industrial Wastewater Discharge**

**Company Code:** 0000130104

**Result Structure:** MISA MONTHLY REPORTING

**Control Point ID:** 0700  
**Sample Date:** 2018/02/28  
**Regulation:** MISA COMPLIANCE  
**Value:** 0.017563  
**Unit of Measure:** KG/D  
**Control Point Name:** PLANT - PROCESS EFFLUENT  
**Parameter Name:** PHENOLICS, UNFILTERED REACTIVE

**Param Reported As:** AS PHENOL  
**Frequency:** MONTHLY  
**Sector:** PETROLEUM REFINERIES  
**Component Type:** MAXIMUM

**MISA Industrial Wastewater Discharge**

**Company Code:** 0000130104  
**Control Point ID:** 0700  
**Sample Date:** 2018/02/28  
**Regulation:** MISA COMPLIANCE  
**Value:** 0.11602  
**Unit of Measure:** KG/D  
**Control Point Name:** PLANT - PROCESS EFFLUENT  
**Parameter Name:** SULPHIDE, UNFILTERED REACTIVE

**Result Structure:** MISA MONTHLY REPORTING  
**Param Reported As:** AS SULPHIDE  
**Frequency:** MONTHLY  
**Sector:** PETROLEUM REFINERIES  
**Component Type:** MAXIMUM

**MISA Industrial Wastewater Discharge**

**Company Code:** 0000130104  
**Control Point ID:** 0800  
**Sample Date:** 2018/03/31  
**Regulation:** MISA COMPLIANCE  
**Value:** 5  
**Unit of Measure:** PLANT - O.T.C.W.  
**Control Point Name:** FLOW  
**Parameter Name:**

**Result Structure:** MISA MONTHLY REPORTING  
**Param Reported As:** NOT APPLICABLE  
**Frequency:** MONTHLY  
**Sector:** PETROLEUM REFINERIES  
**Component Type:** NUM. IN AVERAGE

**MISA Industrial Wastewater Discharge**

**Company Code:** 0000130104  
**Control Point ID:** 0800  
**Sample Date:** 2018/03/31  
**Regulation:** MISA COMPLIANCE  
**Value:** 0.069978  
**Unit of Measure:** KG/D  
**Control Point Name:** PLANT - O.T.C.W.  
**Parameter Name:** PHENOLICS, UNFILTERED REACTIVE

**Result Structure:** MISA MONTHLY REPORTING  
**Param Reported As:** AS PHENOL  
**Frequency:** MONTHLY  
**Sector:** PETROLEUM REFINERIES  
**Component Type:** MINIMUM

**MISA Industrial Wastewater Discharge**

**Company Code:** 0000130104  
**Control Point ID:** 0800  
**Sample Date:** 2018/03/31  
**Regulation:** MISA COMPLIANCE  
**Value:** 0.5183  
**Unit of Measure:** KG/D  
**Control Point Name:** PLANT - O.T.C.W.  
**Parameter Name:** SULPHIDE, UNFILTERED REACTIVE

**Result Structure:** MISA MONTHLY REPORTING  
**Param Reported As:** AS SULPHIDE  
**Frequency:** MONTHLY  
**Sector:** PETROLEUM REFINERIES  
**Component Type:** AVERAGE

**MISA Industrial Wastewater Discharge**

**Company Code:** 0000130104  
**Control Point ID:** 0800  
**Sample Date:** 2018/03/31  
**Regulation:** MISA COMPLIANCE  
**Value:** 0.015348  
**Unit of Measure:** KG/D

**Result Structure:** MISA MONTHLY REPORTING  
**Param Reported As:** NOT APPLICABLE  
**Frequency:** MONTHLY  
**Sector:** PETROLEUM REFINERIES  
**Component Type:** MAXIMUM

**Control Point Name:** PLANT - O.T.C.W.  
**Parameter Name:** TOLUENE C7H8

**MISA Industrial Wastewater Discharge**

<b>Company Code:</b>	0000130104	<b>Result Structure:</b>	MISA MONTHLY REPORTING
<b>Control Point ID:</b>	0800	<b>Param Reported As:</b>	AS PHENOL
<b>Sample Date:</b>	2018/04/30	<b>Frequency:</b>	MONTHLY
<b>Regulation:</b>	MISA COMPLIANCE	<b>Sector:</b>	PETROLEUM REFINERIES
<b>Value:</b>	0.074599	<b>Component Type:</b>	MINIMUM
<b>Unit of Measure:</b>	KG/D		
<b>Control Point Name:</b>	PLANT - O.T.C.W.		
<b>Parameter Name:</b>	PHENOLICS, UNFILTERED REACTIVE		

**MISA Industrial Wastewater Discharge**

<b>Company Code:</b>	0000130104	<b>Result Structure:</b>	MISA MONTHLY REPORTING
<b>Control Point ID:</b>	0800	<b>Param Reported As:</b>	AS SULPHIDE
<b>Sample Date:</b>	2018/04/30	<b>Frequency:</b>	MONTHLY
<b>Regulation:</b>	MISA COMPLIANCE	<b>Sector:</b>	PETROLEUM REFINERIES
<b>Value:</b>	0.52219	<b>Component Type:</b>	MINIMUM
<b>Unit of Measure:</b>	KG/D		
<b>Control Point Name:</b>	PLANT - O.T.C.W.		
<b>Parameter Name:</b>	SULPHIDE, UNFILTERED REACTIVE		

**MISA Industrial Wastewater Discharge**

<b>Company Code:</b>	0000130104	<b>Result Structure:</b>	MISA MONTHLY REPORTING
<b>Control Point ID:</b>	0700	<b>Param Reported As:</b>	AS NITROGEN
<b>Sample Date:</b>	2018/04/30	<b>Frequency:</b>	MONTHLY
<b>Regulation:</b>	MISA COMPLIANCE	<b>Sector:</b>	PETROLEUM REFINERIES
<b>Value:</b>	0	<b>Component Type:</b>	MINIMUM
<b>Unit of Measure:</b>	KG/D		
<b>Control Point Name:</b>	PLANT - PROCESS EFFLUENT		
<b>Parameter Name:</b>	AMMONIUM+AMMONIA, TOTAL FILTER.REAC		

**MISA Industrial Wastewater Discharge**

<b>Company Code:</b>	0000130104	<b>Result Structure:</b>	MISA MONTHLY REPORTING
<b>Control Point ID:</b>	0700	<b>Param Reported As:</b>	NOT APPLICABLE
<b>Sample Date:</b>	2018/04/30	<b>Frequency:</b>	MONTHLY
<b>Regulation:</b>	MISA COMPLIANCE	<b>Sector:</b>	PETROLEUM REFINERIES
<b>Value:</b>	9.82	<b>Component Type:</b>	AVERAGE
<b>Unit of Measure:</b>	KG/D		
<b>Control Point Name:</b>	PLANT - PROCESS EFFLUENT		
<b>Parameter Name:</b>	RESIDUE,PART LOSS ON IGNIT.		

**MISA Industrial Wastewater Discharge**

<b>Company Code:</b>	0000130104	<b>Result Structure:</b>	MISA MONTHLY REPORTING
<b>Control Point ID:</b>	0700	<b>Param Reported As:</b>	NOT APPLICABLE
<b>Sample Date:</b>	2018/04/30	<b>Frequency:</b>	MONTHLY
<b>Regulation:</b>	MISA COMPLIANCE	<b>Sector:</b>	PETROLEUM REFINERIES
<b>Value:</b>	2.487	<b>Component Type:</b>	MINIMUM
<b>Unit of Measure:</b>	KG/D		
<b>Control Point Name:</b>	PLANT - PROCESS EFFLUENT		
<b>Parameter Name:</b>	RESIDUE,PART LOSS ON IGNIT.		

**MISA Industrial Wastewater Discharge**

**Discharge**

**Company Code:** 0000130104  
**Control Point ID:** 0700  
**Sample Date:** 2018/06/30  
**Regulation:** MISA COMPLIANCE  
**Value:** 91.936  
**Unit of Measure:** KG/D  
**Control Point Name:** PLANT - PROCESS EFFLUENT  
**Parameter Name:** RESIDUE,PART LOSS ON IGNIT.

**Result Structure:** MISA MONTHLY REPORTING  
**Param Reported As:** NOT APPLICABLE  
**Frequency:** MONTHLY  
**Sector:** PETROLEUM REFINERIES  
**Component Type:** MAXIMUM

**MISA Industrial Wastewater Discharge**

**Company Code:** 0000130104  
**Control Point ID:** 0800  
**Sample Date:** 2018/07/31  
**Regulation:** MISA COMPLIANCE  
**Value:** 76609.6  
**Unit of Measure:** M3/D  
**Control Point Name:** PLANT - O.T.C.W.  
**Parameter Name:** FLOW

**Result Structure:** MISA MONTHLY REPORTING  
**Param Reported As:** NOT APPLICABLE  
**Frequency:** MONTHLY  
**Sector:** PETROLEUM REFINERIES  
**Component Type:** MAXIMUM

**MISA Industrial Wastewater Discharge**

**Company Code:** 0000130104  
**Control Point ID:** 0700  
**Sample Date:** 2018/07/31  
**Regulation:** MISA COMPLIANCE  
**Value:** 0  
**Unit of Measure:** KG/D  
**Control Point Name:** PLANT - PROCESS EFFLUENT  
**Parameter Name:** AMMONIUM+AMMONIA, TOTAL FILTER.REAC

**Result Structure:** MISA MONTHLY REPORTING  
**Param Reported As:** AS NITROGEN  
**Frequency:** MONTHLY  
**Sector:** PETROLEUM REFINERIES  
**Component Type:** AVERAGE

**MISA Industrial Wastewater Discharge**

**Company Code:** 0000130104  
**Control Point ID:** 0700  
**Sample Date:** 2018/07/31  
**Regulation:** MISA COMPLIANCE  
**Value:** 0  
**Unit of Measure:** KG/D  
**Control Point Name:** PLANT - PROCESS EFFLUENT  
**Parameter Name:** AMMONIUM+AMMONIA, TOTAL FILTER.REAC

**Result Structure:** MISA MONTHLY REPORTING  
**Param Reported As:** AS NITROGEN  
**Frequency:** MONTHLY  
**Sector:** PETROLEUM REFINERIES  
**Component Type:** MAXIMUM

**MISA Industrial Wastewater Discharge**

**Company Code:** 0000130104  
**Control Point ID:** 0700  
**Sample Date:** 2018/07/31  
**Regulation:** MISA COMPLIANCE  
**Value:** 4  
**Unit of Measure:** PLANT - PROCESS EFFLUENT  
**Control Point Name:** AMMONIUM+AMMONIA, TOTAL FILTER.REAC  
**Parameter Name:**

**Result Structure:** MISA MONTHLY REPORTING  
**Param Reported As:** AS NITROGEN  
**Frequency:** MONTHLY  
**Sector:** PETROLEUM REFINERIES  
**Component Type:** NUM. IN AVERAGE

**MISA Industrial Wastewater Discharge**

**Company Code:** 0000130104  
**Control Point ID:** 0700  
**Sample Date:** 2018/07/31

**Result Structure:** MISA MONTHLY REPORTING  
**Param Reported As:** AS CARBON  
**Frequency:** MONTHLY

**Regulation:** MISA COMPLIANCE  
**Value:** 34.326  
**Unit of Measure:** KG/D  
**Control Point Name:** PLANT - PROCESS EFFLUENT  
**Parameter Name:** CARBON, DISSOLVED ORGANIC

**Sector:** PETROLEUM REFINERIES  
**Component Type:** AVERAGE

**MISA Industrial Wastewater Discharge**

**Company Code:** 0000130104  
**Control Point ID:** 0700  
**Sample Date:** 2018/07/31  
**Regulation:** MISA COMPLIANCE  
**Value:** 12855  
**Unit of Measure:** M3/D  
**Control Point Name:** PLANT - PROCESS EFFLUENT  
**Parameter Name:** FLOW

**Result Structure:** MISA MONTHLY REPORTING  
**Param Reported As:** NOT APPLICABLE  
**Frequency:** MONTHLY  
**Sector:** PETROLEUM REFINERIES  
**Component Type:** MAXIMUM

**MISA Industrial Wastewater Discharge**

**Company Code:** 0000130104  
**Control Point ID:** 0700  
**Sample Date:** 2018/07/31  
**Regulation:** MISA COMPLIANCE  
**Value:** 0.001464  
**Unit of Measure:** KG/D  
**Control Point Name:** PLANT - PROCESS EFFLUENT  
**Parameter Name:** PHENOLICS, UNFILTERED REACTIVE

**Result Structure:** MISA MONTHLY REPORTING  
**Param Reported As:** AS PHENOL  
**Frequency:** MONTHLY  
**Sector:** PETROLEUM REFINERIES  
**Component Type:** MINIMUM

**MISA Industrial Wastewater Discharge**

**Company Code:** 0000130104  
**Control Point ID:** 0700  
**Sample Date:** 2018/07/31  
**Regulation:** MISA COMPLIANCE  
**Value:** 31  
**Unit of Measure:** PLANT - PROCESS EFFLUENT  
**Control Point Name:** PHENOLICS, UNFILTERED REACTIVE  
**Parameter Name:**

**Result Structure:** MISA MONTHLY REPORTING  
**Param Reported As:** AS PHENOL  
**Frequency:** MONTHLY  
**Sector:** PETROLEUM REFINERIES  
**Component Type:** NUM. IN AVERAGE

**MISA Industrial Wastewater Discharge**

**Company Code:** 0000130104  
**Control Point ID:** 0700  
**Sample Date:** 2018/07/31  
**Regulation:** MISA COMPLIANCE  
**Value:** 4  
**Unit of Measure:** PLANT - PROCESS EFFLUENT  
**Control Point Name:** PHOSPHORUS, UNFILTERED TOTAL  
**Parameter Name:**

**Result Structure:** MISA MONTHLY REPORTING  
**Param Reported As:** AS PHOSPHORUS  
**Frequency:** MONTHLY  
**Sector:** PETROLEUM REFINERIES  
**Component Type:** NUM. IN AVERAGE

**MISA Industrial Wastewater Discharge**

**Company Code:** 0000130104  
**Control Point ID:** 0700  
**Sample Date:** 2018/07/31  
**Regulation:** MISA COMPLIANCE  
**Value:** 6.116  
**Unit of Measure:** KG/D  
**Control Point Name:** PLANT - PROCESS EFFLUENT  
**Parameter Name:** RESIDUE, PARTICULATE

**Result Structure:** MISA MONTHLY REPORTING  
**Param Reported As:** NOT APPLICABLE  
**Frequency:** MONTHLY  
**Sector:** PETROLEUM REFINERIES  
**Component Type:** MINIMUM

**MISA Industrial Wastewater Discharge**

**Company Code:** 0000130104  
**Control Point ID:** 0700  
**Sample Date:** 2018/07/31  
**Regulation:** MISA COMPLIANCE  
**Value:** 7.1929  
**Unit of Measure:** KG/D  
**Control Point Name:** PLANT - PROCESS EFFLUENT  
**Parameter Name:** SOLVENT EXTRACTABLES

**Result Structure:** MISA MONTHLY REPORTING  
**Param Reported As:** NOT APPLICABLE  
**Frequency:** MONTHLY  
**Sector:** PETROLEUM REFINERIES  
**Component Type:** MAXIMUM

**MISA Industrial Wastewater Discharge**

**Company Code:** 0000130104  
**Control Point ID:** 0700  
**Sample Date:** 2018/07/31  
**Regulation:** MISA COMPLIANCE  
**Value:** 0.055652  
**Unit of Measure:** KG/D  
**Control Point Name:** PLANT - PROCESS EFFLUENT  
**Parameter Name:** SULPHIDE, UNFILTERED REACTIVE

**Result Structure:** MISA MONTHLY REPORTING  
**Param Reported As:** AS SULPHIDE  
**Frequency:** MONTHLY  
**Sector:** PETROLEUM REFINERIES  
**Component Type:** AVERAGE

**MISA Industrial Wastewater Discharge**

**Company Code:** 0000130104  
**Control Point ID:** 0800  
**Sample Date:** 2018/09/30  
**Regulation:** MISA COMPLIANCE  
**Value:** 0.071248  
**Unit of Measure:** KG/D  
**Control Point Name:** PLANT - O.T.C.W.  
**Parameter Name:** PHENOLICS, UNFILTERED REACTIVE

**Result Structure:** MISA MONTHLY REPORTING  
**Param Reported As:** AS PHENOL  
**Frequency:** MONTHLY  
**Sector:** PETROLEUM REFINERIES  
**Component Type:** MINIMUM

**MISA Industrial Wastewater Discharge**

**Company Code:** 0000130104  
**Control Point ID:** 0700  
**Sample Date:** 2018/09/30  
**Regulation:** MISA COMPLIANCE  
**Value:** 24.243  
**Unit of Measure:** KG/D  
**Control Point Name:** PLANT - PROCESS EFFLUENT  
**Parameter Name:** CARBON, DISSOLVED ORGANIC

**Result Structure:** MISA MONTHLY REPORTING  
**Param Reported As:** AS CARBON  
**Frequency:** MONTHLY  
**Sector:** PETROLEUM REFINERIES  
**Component Type:** MINIMUM

**MISA Industrial Wastewater Discharge**

**Company Code:** 0000130104  
**Control Point ID:** 0700  
**Sample Date:** 2018/09/30  
**Regulation:** MISA COMPLIANCE  
**Value:** 0.009805  
**Unit of Measure:** KG/D  
**Control Point Name:** PLANT - PROCESS EFFLUENT  
**Parameter Name:** PHENOLICS, UNFILTERED REACTIVE

**Result Structure:** MISA MONTHLY REPORTING  
**Param Reported As:** AS PHENOL  
**Frequency:** MONTHLY  
**Sector:** PETROLEUM REFINERIES  
**Component Type:** MAXIMUM

**MISA Industrial Wastewater Discharge**

<b>Company Code:</b>	0000130104	<b>Result Structure:</b>	MISA MONTHLY REPORTING
<b>Control Point ID:</b>	0700	<b>Param Reported As:</b>	AS PHENOL
<b>Sample Date:</b>	2018/09/30	<b>Frequency:</b>	MONTHLY
<b>Regulation:</b>	MISA COMPLIANCE	<b>Sector:</b>	PETROLEUM REFINERIES
<b>Value:</b>	0.003502	<b>Component Type:</b>	MINIMUM
<b>Unit of Measure:</b>	KG/D		
<b>Control Point Name:</b>	PLANT - PROCESS EFFLUENT		
<b>Parameter Name:</b>	PHENOLICS, UNFILTERED REACTIVE		

**MISA Industrial Wastewater**

**Discharge**

<b>Company Code:</b>	0000130104	<b>Result Structure:</b>	MISA MONTHLY REPORTING
<b>Control Point ID:</b>	0700	<b>Param Reported As:</b>	AS PHOSPHORUS
<b>Sample Date:</b>	2018/09/30	<b>Frequency:</b>	MONTHLY
<b>Regulation:</b>	MISA COMPLIANCE	<b>Sector:</b>	PETROLEUM REFINERIES
<b>Value:</b>	4	<b>Component Type:</b>	NUM. IN AVERAGE
<b>Unit of Measure:</b>			
<b>Control Point Name:</b>	PLANT - PROCESS EFFLUENT		
<b>Parameter Name:</b>	PHOSPHORUS, UNFILTERED TOTAL		

**MISA Industrial Wastewater**

**Discharge**

<b>Company Code:</b>	0000130104	<b>Result Structure:</b>	MISA MONTHLY REPORTING
<b>Control Point ID:</b>	0700	<b>Param Reported As:</b>	NOT APPLICABLE
<b>Sample Date:</b>	2018/09/30	<b>Frequency:</b>	MONTHLY
<b>Regulation:</b>	MISA COMPLIANCE	<b>Sector:</b>	PETROLEUM REFINERIES
<b>Value:</b>	9.257	<b>Component Type:</b>	MINIMUM
<b>Unit of Measure:</b>	KG/D		
<b>Control Point Name:</b>	PLANT - PROCESS EFFLUENT		
<b>Parameter Name:</b>	RESIDUE, PARTICULATE		

**MISA Industrial Wastewater**

**Discharge**

<b>Company Code:</b>	0000130104	<b>Result Structure:</b>	MISA MONTHLY REPORTING
<b>Control Point ID:</b>	0700	<b>Param Reported As:</b>	AS SULPHIDE
<b>Sample Date:</b>	2018/09/30	<b>Frequency:</b>	MONTHLY
<b>Regulation:</b>	MISA COMPLIANCE	<b>Sector:</b>	PETROLEUM REFINERIES
<b>Value:</b>	0.064799	<b>Component Type:</b>	MAXIMUM
<b>Unit of Measure:</b>	KG/D		
<b>Control Point Name:</b>	PLANT - PROCESS EFFLUENT		
<b>Parameter Name:</b>	SULPHIDE, UNFILTERED REACTIVE		

**MISA Industrial Wastewater**

**Discharge**

<b>Company Code:</b>	0000130104	<b>Result Structure:</b>	MISA MONTHLY REPORTING
<b>Control Point ID:</b>	0700	<b>Param Reported As:</b>	AS SULPHIDE
<b>Sample Date:</b>	2018/09/30	<b>Frequency:</b>	MONTHLY
<b>Regulation:</b>	MISA COMPLIANCE	<b>Sector:</b>	PETROLEUM REFINERIES
<b>Value:</b>	0.051884	<b>Component Type:</b>	MINIMUM
<b>Unit of Measure:</b>	KG/D		
<b>Control Point Name:</b>	PLANT - PROCESS EFFLUENT		
<b>Parameter Name:</b>	SULPHIDE, UNFILTERED REACTIVE		

**MISA Industrial Wastewater**

**Discharge**

<b>Company Code:</b>	0000130104	<b>Result Structure:</b>	MISA MONTHLY REPORTING
<b>Control Point ID:</b>	0800	<b>Param Reported As:</b>	AS SULPHIDE
<b>Sample Date:</b>	2018/10/31	<b>Frequency:</b>	MONTHLY
<b>Regulation:</b>	MISA COMPLIANCE	<b>Sector:</b>	PETROLEUM REFINERIES
<b>Value:</b>	0.35655	<b>Component Type:</b>	MAXIMUM



**Unit of Measure:** KG/D  
**Control Point Name:** PLANT - O.T.C.W.  
**Parameter Name:** SULPHIDE, UNFILTERED REACTIVE

**MISA Industrial Wastewater**

**Discharge**

<b>Company Code:</b>	0000130104	<b>Result Structure:</b>	MISA MONTHLY REPORTING
<b>Control Point ID:</b>	0800	<b>Param Reported As:</b>	AS SULPHIDE
<b>Sample Date:</b>	2018/10/31	<b>Frequency:</b>	MONTHLY
<b>Regulation:</b>	MISA COMPLIANCE	<b>Sector:</b>	PETROLEUM REFINERIES
<b>Value:</b>	0.045413	<b>Component Type:</b>	MINIMUM
<b>Unit of Measure:</b>	KG/D		
<b>Control Point Name:</b>	PLANT - O.T.C.W.		
<b>Parameter Name:</b>	SULPHIDE, UNFILTERED REACTIVE		

**MISA Industrial Wastewater**

**Discharge**

<b>Company Code:</b>	0000130104	<b>Result Structure:</b>	MISA MONTHLY REPORTING
<b>Control Point ID:</b>	0700	<b>Param Reported As:</b>	NOT APPLICABLE
<b>Sample Date:</b>	2018/06/30	<b>Frequency:</b>	MONTHLY
<b>Regulation:</b>	MISA COMPLIANCE	<b>Sector:</b>	PETROLEUM REFINERIES
<b>Value:</b>	4	<b>Component Type:</b>	NUM. IN AVERAGE
<b>Unit of Measure:</b>			
<b>Control Point Name:</b>	PLANT - PROCESS EFFLUENT		
<b>Parameter Name:</b>	SOLVENT EXTRACTABLES		

**MISA Industrial Wastewater**

**Discharge**

<b>Company Code:</b>	0000130104	<b>Result Structure:</b>	MISA MONTHLY REPORTING
<b>Control Point ID:</b>	0800	<b>Param Reported As:</b>	NOT APPLICABLE
<b>Sample Date:</b>	2018/07/31	<b>Frequency:</b>	MONTHLY
<b>Regulation:</b>	MISA COMPLIANCE	<b>Sector:</b>	PETROLEUM REFINERIES
<b>Value:</b>	0.014917	<b>Component Type:</b>	AVERAGE
<b>Unit of Measure:</b>	KG/D		
<b>Control Point Name:</b>	PLANT - O.T.C.W.		
<b>Parameter Name:</b>	BENZENE C6H6		

**MISA Industrial Wastewater**

**Discharge**

<b>Company Code:</b>	0000130104	<b>Result Structure:</b>	MISA MONTHLY REPORTING
<b>Control Point ID:</b>	0800	<b>Param Reported As:</b>	NOT APPLICABLE
<b>Sample Date:</b>	2018/07/31	<b>Frequency:</b>	MONTHLY
<b>Regulation:</b>	MISA COMPLIANCE	<b>Sector:</b>	PETROLEUM REFINERIES
<b>Value:</b>	0.014765	<b>Component Type:</b>	MINIMUM
<b>Unit of Measure:</b>	KG/D		
<b>Control Point Name:</b>	PLANT - O.T.C.W.		
<b>Parameter Name:</b>	BENZENE C6H6		

**MISA Industrial Wastewater**

**Discharge**

<b>Company Code:</b>	0000130104	<b>Result Structure:</b>	MISA MONTHLY REPORTING
<b>Control Point ID:</b>	0800	<b>Param Reported As:</b>	AS PHENOL
<b>Sample Date:</b>	2018/07/31	<b>Frequency:</b>	MONTHLY
<b>Regulation:</b>	MISA COMPLIANCE	<b>Sector:</b>	PETROLEUM REFINERIES
<b>Value:</b>	0.074587	<b>Component Type:</b>	AVERAGE
<b>Unit of Measure:</b>	KG/D		
<b>Control Point Name:</b>	PLANT - O.T.C.W.		
<b>Parameter Name:</b>	PHENOLICS, UNFILTERED REACTIVE		

**MISA Industrial Wastewater Discharge**

<b>Company Code:</b>	0000130104	<b>Result Structure:</b>	MISA MONTHLY REPORTING
<b>Control Point ID:</b>	0800	<b>Param Reported As:</b>	AS SULPHIDE
<b>Sample Date:</b>	2018/07/31	<b>Frequency:</b>	MONTHLY
<b>Regulation:</b>	MISA COMPLIANCE	<b>Sector:</b>	PETROLEUM REFINERIES
<b>Value:</b>	0.53627	<b>Component Type:</b>	MAXIMUM
<b>Unit of Measure:</b>	KG/D		
<b>Control Point Name:</b>	PLANT - O.T.C.W.		
<b>Parameter Name:</b>	SULPHIDE, UNFILTERED REACTIVE		

**MISA Industrial Wastewater Discharge**

<b>Company Code:</b>	0000130104	<b>Result Structure:</b>	MISA MONTHLY REPORTING
<b>Control Point ID:</b>	0700	<b>Param Reported As:</b>	NOT APPLICABLE
<b>Sample Date:</b>	2018/03/31	<b>Frequency:</b>	MONTHLY
<b>Regulation:</b>	MISA COMPLIANCE	<b>Sector:</b>	PETROLEUM REFINERIES
<b>Value:</b>	5	<b>Component Type:</b>	NUM. IN AVERAGE
<b>Unit of Measure:</b>			
<b>Control Point Name:</b>	PLANT - PROCESS EFFLUENT		
<b>Parameter Name:</b>	RESIDUE, PARTICULATE		

**MISA Industrial Wastewater Discharge**

<b>Company Code:</b>	0000130104	<b>Result Structure:</b>	MISA MONTHLY REPORTING
<b>Control Point ID:</b>	0700	<b>Param Reported As:</b>	AS SULPHIDE
<b>Sample Date:</b>	2018/03/31	<b>Frequency:</b>	MONTHLY
<b>Regulation:</b>	MISA COMPLIANCE	<b>Sector:</b>	PETROLEUM REFINERIES
<b>Value:</b>	0.049959	<b>Component Type:</b>	AVERAGE
<b>Unit of Measure:</b>	KG/D		
<b>Control Point Name:</b>	PLANT - PROCESS EFFLUENT		
<b>Parameter Name:</b>	SULPHIDE, UNFILTERED REACTIVE		

**MISA Industrial Wastewater Discharge**

<b>Company Code:</b>	0000130104	<b>Result Structure:</b>	MISA MONTHLY REPORTING
<b>Control Point ID:</b>	0800	<b>Param Reported As:</b>	NOT APPLICABLE
<b>Sample Date:</b>	2018/04/30	<b>Frequency:</b>	MONTHLY
<b>Regulation:</b>	MISA COMPLIANCE	<b>Sector:</b>	PETROLEUM REFINERIES
<b>Value:</b>	76364	<b>Component Type:</b>	MAXIMUM
<b>Unit of Measure:</b>	M3/D		
<b>Control Point Name:</b>	PLANT - O.T.C.W.		
<b>Parameter Name:</b>	FLOW		

**MISA Industrial Wastewater Discharge**

<b>Company Code:</b>	0000130104	<b>Result Structure:</b>	MISA MONTHLY REPORTING
<b>Control Point ID:</b>	0800	<b>Param Reported As:</b>	AS PHENOL
<b>Sample Date:</b>	2018/04/30	<b>Frequency:</b>	MONTHLY
<b>Regulation:</b>	MISA COMPLIANCE	<b>Sector:</b>	PETROLEUM REFINERIES
<b>Value:</b>	0.076364	<b>Component Type:</b>	MAXIMUM
<b>Unit of Measure:</b>	KG/D		
<b>Control Point Name:</b>	PLANT - O.T.C.W.		
<b>Parameter Name:</b>	PHENOLICS, UNFILTERED REACTIVE		

**MISA Industrial Wastewater Discharge**

<b>Company Code:</b>	0000130104	<b>Result Structure:</b>	MISA MONTHLY REPORTING
<b>Control Point ID:</b>	0800	<b>Param Reported As:</b>	AS SULPHIDE

**Sample Date:** 2018/04/30  
**Regulation:** MISA COMPLIANCE  
**Value:** 0.52886  
**Unit of Measure:** KG/D  
**Control Point Name:** PLANT - O.T.C.W.  
**Parameter Name:** SULPHIDE, UNFILTERED REACTIVE

**Frequency:** MONTHLY  
**Sector:** PETROLEUM REFINERIES  
**Component Type:** AVERAGE

**MISA Industrial Wastewater Discharge**

**Company Code:** 0000130104  
**Control Point ID:** 0800  
**Sample Date:** 2018/04/30  
**Regulation:** MISA COMPLIANCE  
**Value:** 4  
**Unit of Measure:**  
**Control Point Name:** PLANT - O.T.C.W.  
**Parameter Name:** TOLUENE C7H8

**Result Structure:** MISA MONTHLY REPORTING  
**Param Reported As:** NOT APPLICABLE  
**Frequency:** MONTHLY  
**Sector:** PETROLEUM REFINERIES  
**Component Type:** NUM. IN AVERAGE

**MISA Industrial Wastewater Discharge**

**Company Code:** 0000130104  
**Control Point ID:** 0700  
**Sample Date:** 2018/04/30  
**Regulation:** MISA COMPLIANCE  
**Value:** 0  
**Unit of Measure:** KG/D  
**Control Point Name:** PLANT - PROCESS EFFLUENT  
**Parameter Name:** AMMONIUM+AMMONIA, TOTAL FILTER.REAC

**Result Structure:** MISA MONTHLY REPORTING  
**Param Reported As:** AS NITROGEN  
**Frequency:** MONTHLY  
**Sector:** PETROLEUM REFINERIES  
**Component Type:** MAXIMUM

**MISA Industrial Wastewater Discharge**

**Company Code:** 0000130104  
**Control Point ID:** 0700  
**Sample Date:** 2018/04/30  
**Regulation:** MISA COMPLIANCE  
**Value:** 4  
**Unit of Measure:**  
**Control Point Name:** PLANT - PROCESS EFFLUENT  
**Parameter Name:** AMMONIUM+AMMONIA, TOTAL FILTER.REAC

**Result Structure:** MISA MONTHLY REPORTING  
**Param Reported As:** AS NITROGEN  
**Frequency:** MONTHLY  
**Sector:** PETROLEUM REFINERIES  
**Component Type:** NUM. IN AVERAGE

**MISA Industrial Wastewater Discharge**

**Company Code:** 0000130104  
**Control Point ID:** 0700  
**Sample Date:** 2018/05/31  
**Regulation:** MISA COMPLIANCE  
**Value:** 5  
**Unit of Measure:**  
**Control Point Name:** PLANT - PROCESS EFFLUENT  
**Parameter Name:** SOLVENT EXTRACTABLES

**Result Structure:** MISA MONTHLY REPORTING  
**Param Reported As:** NOT APPLICABLE  
**Frequency:** MONTHLY  
**Sector:** PETROLEUM REFINERIES  
**Component Type:** NUM. IN AVERAGE

**MISA Industrial Wastewater Discharge**

**Company Code:** 0000130104  
**Control Point ID:** 0700  
**Sample Date:** 2018/05/31  
**Regulation:** MISA COMPLIANCE  
**Value:** 0.067753  
**Unit of Measure:** KG/D  
**Control Point Name:** PLANT - PROCESS EFFLUENT

**Result Structure:** MISA MONTHLY REPORTING  
**Param Reported As:** AS SULPHIDE  
**Frequency:** MONTHLY  
**Sector:** PETROLEUM REFINERIES  
**Component Type:** MAXIMUM

Parameter Name: SULPHIDE, UNFILTERED REACTIVE

MISA Industrial Wastewater Discharge

<b>Company Code:</b>	0000130104	<b>Result Structure:</b>	MISA MONTHLY REPORTING
<b>Control Point ID:</b>	0700	<b>Param Reported As:</b>	AS SULPHIDE
<b>Sample Date:</b>	2018/05/31	<b>Frequency:</b>	MONTHLY
<b>Regulation:</b>	MISA COMPLIANCE	<b>Sector:</b>	PETROLEUM REFINERIES
<b>Value:</b>	0.03871	<b>Component Type:</b>	MINIMUM
<b>Unit of Measure:</b>	KG/D		
<b>Control Point Name:</b>	PLANT - PROCESS EFFLUENT		
<b>Parameter Name:</b>	SULPHIDE, UNFILTERED REACTIVE		

MISA Industrial Wastewater Discharge

<b>Company Code:</b>	0000130104	<b>Result Structure:</b>	MISA MONTHLY REPORTING
<b>Control Point ID:</b>	0800	<b>Param Reported As:</b>	NOT APPLICABLE
<b>Sample Date:</b>	2018/06/30	<b>Frequency:</b>	MONTHLY
<b>Regulation:</b>	MISA COMPLIANCE	<b>Sector:</b>	PETROLEUM REFINERIES
<b>Value:</b>	0.015491	<b>Component Type:</b>	MAXIMUM
<b>Unit of Measure:</b>	KG/D		
<b>Control Point Name:</b>	PLANT - O.T.C.W.		
<b>Parameter Name:</b>	BENZENE C6H6		

MISA Industrial Wastewater Discharge

<b>Company Code:</b>	0000130104	<b>Result Structure:</b>	MISA MONTHLY REPORTING
<b>Control Point ID:</b>	0800	<b>Param Reported As:</b>	AS PHENOL
<b>Sample Date:</b>	2018/06/30	<b>Frequency:</b>	MONTHLY
<b>Regulation:</b>	MISA COMPLIANCE	<b>Sector:</b>	PETROLEUM REFINERIES
<b>Value:</b>	0.075881	<b>Component Type:</b>	AVERAGE
<b>Unit of Measure:</b>	KG/D		
<b>Control Point Name:</b>	PLANT - O.T.C.W.		
<b>Parameter Name:</b>	PHENOLICS, UNFILTERED REACTIVE		

MISA Industrial Wastewater Discharge

<b>Company Code:</b>	0000130104	<b>Result Structure:</b>	MISA MONTHLY REPORTING
<b>Control Point ID:</b>	0800	<b>Param Reported As:</b>	AS PHENOL
<b>Sample Date:</b>	2018/07/31	<b>Frequency:</b>	MONTHLY
<b>Regulation:</b>	MISA COMPLIANCE	<b>Sector:</b>	PETROLEUM REFINERIES
<b>Value:</b>	0.076609	<b>Component Type:</b>	MAXIMUM
<b>Unit of Measure:</b>	KG/D		
<b>Control Point Name:</b>	PLANT - O.T.C.W.		
<b>Parameter Name:</b>	PHENOLICS, UNFILTERED REACTIVE		

MISA Industrial Wastewater Discharge

<b>Company Code:</b>	0000130104	<b>Result Structure:</b>	MISA MONTHLY REPORTING
<b>Control Point ID:</b>	0700	<b>Param Reported As:</b>	AS CARBON
<b>Sample Date:</b>	2018/07/31	<b>Frequency:</b>	MONTHLY
<b>Regulation:</b>	MISA COMPLIANCE	<b>Sector:</b>	PETROLEUM REFINERIES
<b>Value:</b>	4	<b>Component Type:</b>	NUM. IN AVERAGE
<b>Unit of Measure:</b>			
<b>Control Point Name:</b>	PLANT - PROCESS EFFLUENT		
<b>Parameter Name:</b>	CARBON, DISSOLVED ORGANIC		

MISA Industrial Wastewater Discharge

**Company Code:** 0000130104  
**Control Point ID:** 0700  
**Sample Date:** 2018/07/31  
**Regulation:** MISA COMPLIANCE  
**Value:** 1.3088  
**Unit of Measure:** KG/D  
**Control Point Name:** PLANT - PROCESS EFFLUENT  
**Parameter Name:** PHOSPHORUS, UNFILTERED TOTAL

**Result Structure:** MISA MONTHLY REPORTING  
**Param Reported As:** AS PHOSPHORUS  
**Frequency:** MONTHLY  
**Sector:** PETROLEUM REFINERIES  
**Component Type:** MINIMUM

**MISA Industrial Wastewater Discharge**

**Company Code:** 0000130104  
**Control Point ID:** 0700  
**Sample Date:** 2018/07/31  
**Regulation:** MISA COMPLIANCE  
**Value:** 57.344  
**Unit of Measure:** KG/D  
**Control Point Name:** PLANT - PROCESS EFFLUENT  
**Parameter Name:** RESIDUE, PARTICULATE

**Result Structure:** MISA MONTHLY REPORTING  
**Param Reported As:** NOT APPLICABLE  
**Frequency:** MONTHLY  
**Sector:** PETROLEUM REFINERIES  
**Component Type:** MAXIMUM

**MISA Industrial Wastewater Discharge**

**Company Code:** 0000130104  
**Control Point ID:** 0700  
**Sample Date:** 2018/10/31  
**Regulation:** MISA COMPLIANCE  
**Value:** 2.4435  
**Unit of Measure:** KG/D  
**Control Point Name:** PLANT - PROCESS EFFLUENT  
**Parameter Name:** SOLVENT EXTRACTABLES

**Result Structure:** MISA MONTHLY REPORTING  
**Param Reported As:** NOT APPLICABLE  
**Frequency:** MONTHLY  
**Sector:** PETROLEUM REFINERIES  
**Component Type:** MINIMUM

**MISA Industrial Wastewater Discharge**

**Company Code:** 0000130104  
**Control Point ID:** 0800  
**Sample Date:** 2018/11/30  
**Regulation:** MISA COMPLIANCE  
**Value:** 0.010108  
**Unit of Measure:** KG/D  
**Control Point Name:** PLANT - O.T.C.W.  
**Parameter Name:** BENZENE C6H6

**Result Structure:** MISA MONTHLY REPORTING  
**Param Reported As:** NOT APPLICABLE  
**Frequency:** MONTHLY  
**Sector:** PETROLEUM REFINERIES  
**Component Type:** MINIMUM

**MISA Industrial Wastewater Discharge**

**Company Code:** 0000130104  
**Control Point ID:** 0800  
**Sample Date:** 2018/11/30  
**Regulation:** MISA COMPLIANCE  
**Value:** 4  
**Unit of Measure:** PLANT - O.T.C.W.  
**Control Point Name:** PLANT - O.T.C.W.  
**Parameter Name:** FLOW

**Result Structure:** MISA MONTHLY REPORTING  
**Param Reported As:** NOT APPLICABLE  
**Frequency:** MONTHLY  
**Sector:** PETROLEUM REFINERIES  
**Component Type:** NUM. IN AVERAGE

**MISA Industrial Wastewater Discharge**

**Company Code:** 0000130104  
**Control Point ID:** 0800  
**Sample Date:** 2018/11/30  
**Regulation:** MISA COMPLIANCE

**Result Structure:** MISA MONTHLY REPORTING  
**Param Reported As:** AS PHENOL  
**Frequency:** MONTHLY  
**Sector:** PETROLEUM REFINERIES

**Value:** 0.076987 **Component Type:** MAXIMUM  
**Unit of Measure:** KG/D  
**Control Point Name:** PLANT - O.T.C.W.  
**Parameter Name:** PHENOLICS, UNFILTERED REACTIVE

**MISA Industrial Wastewater Discharge**

**Company Code:** 0000130104 **Result Structure:** MISA MONTHLY REPORTING  
**Control Point ID:** 0800 **Param Reported As:** AS SULPHIDE  
**Sample Date:** 2018/11/30 **Frequency:** MONTHLY  
**Regulation:** MISA COMPLIANCE **Sector:** PETROLEUM REFINERIES  
**Value:** 0.53891 **Component Type:** MAXIMUM  
**Unit of Measure:** KG/D  
**Control Point Name:** PLANT - O.T.C.W.  
**Parameter Name:** SULPHIDE, UNFILTERED REACTIVE

**MISA Industrial Wastewater Discharge**

**Company Code:** 0000130104 **Result Structure:** MISA MONTHLY REPORTING  
**Control Point ID:** 0700 **Param Reported As:** NOT APPLICABLE  
**Sample Date:** 2018/11/30 **Frequency:** MONTHLY  
**Regulation:** MISA COMPLIANCE **Sector:** PETROLEUM REFINERIES  
**Value:** 11.569 **Component Type:** AVERAGE  
**Unit of Measure:** KG/D  
**Control Point Name:** PLANT - PROCESS EFFLUENT  
**Parameter Name:** RESIDUE,PART LOSS ON IGNIT.

**MISA Industrial Wastewater Discharge**

**Company Code:** 0000130104 **Result Structure:** MISA MONTHLY REPORTING  
**Control Point ID:** 0700 **Param Reported As:** AS PHOSPHORUS  
**Sample Date:** 2018/05/31 **Frequency:** MONTHLY  
**Regulation:** MISA COMPLIANCE **Sector:** PETROLEUM REFINERIES  
**Value:** 5 **Component Type:** NUM. IN AVERAGE  
**Unit of Measure:**  
**Control Point Name:** PLANT - PROCESS EFFLUENT  
**Parameter Name:** PHOSPHORUS,UNFILTERED TOTAL

**MISA Industrial Wastewater Discharge**

**Company Code:** 0000130104 **Result Structure:** MISA MONTHLY REPORTING  
**Control Point ID:** 0700 **Param Reported As:** NOT APPLICABLE  
**Sample Date:** 2018/05/31 **Frequency:** MONTHLY  
**Regulation:** MISA COMPLIANCE **Sector:** PETROLEUM REFINERIES  
**Value:** 15.375 **Component Type:** AVERAGE  
**Unit of Measure:** KG/D  
**Control Point Name:** PLANT - PROCESS EFFLUENT  
**Parameter Name:** RESIDUE, PARTICULATE

**MISA Industrial Wastewater Discharge**

**Company Code:** 0000130104 **Result Structure:** MISA MONTHLY REPORTING  
**Control Point ID:** 0700 **Param Reported As:** NOT APPLICABLE  
**Sample Date:** 2018/05/31 **Frequency:** MONTHLY  
**Regulation:** MISA COMPLIANCE **Sector:** PETROLEUM REFINERIES  
**Value:** 9.106 **Component Type:** MINIMUM  
**Unit of Measure:** KG/D  
**Control Point Name:** PLANT - PROCESS EFFLUENT  
**Parameter Name:** RESIDUE, PARTICULATE

**MISA Industrial Wastewater Discharge**

**Company Code:** 0000130104  
**Control Point ID:** 0700  
**Sample Date:** 2018/05/31  
**Regulation:** MISA COMPLIANCE  
**Value:** 19.026  
**Unit of Measure:** KG/D  
**Control Point Name:** PLANT - PROCESS EFFLUENT  
**Parameter Name:** RESIDUE,PART LOSS ON IGNIT.

**Result Structure:** MISA MONTHLY REPORTING  
**Param Reported As:** NOT APPLICABLE  
**Frequency:** MONTHLY  
**Sector:** PETROLEUM REFINERIES  
**Component Type:** MAXIMUM

**MISA Industrial Wastewater Discharge**

**Company Code:** 0000130104  
**Control Point ID:** 0700  
**Sample Date:** 2018/05/31  
**Regulation:** MISA COMPLIANCE  
**Value:** 5.1299  
**Unit of Measure:** KG/D  
**Control Point Name:** PLANT - PROCESS EFFLUENT  
**Parameter Name:** SOLVENT EXTRACTABLES

**Result Structure:** MISA MONTHLY REPORTING  
**Param Reported As:** NOT APPLICABLE  
**Frequency:** MONTHLY  
**Sector:** PETROLEUM REFINERIES  
**Component Type:** MINIMUM

**MISA Industrial Wastewater Discharge**

**Company Code:** 0000130104  
**Control Point ID:** 0700  
**Sample Date:** 2018/05/31  
**Regulation:** MISA COMPLIANCE  
**Value:** 0.056507  
**Unit of Measure:** KG/D  
**Control Point Name:** PLANT - PROCESS EFFLUENT  
**Parameter Name:** SULPHIDE, UNFILTERED REACTIVE

**Result Structure:** MISA MONTHLY REPORTING  
**Param Reported As:** AS SULPHIDE  
**Frequency:** MONTHLY  
**Sector:** PETROLEUM REFINERIES  
**Component Type:** AVERAGE

**MISA Industrial Wastewater Discharge**

**Company Code:** 0000130104  
**Control Point ID:** 0800  
**Sample Date:** 2018/06/30  
**Regulation:** MISA COMPLIANCE  
**Value:** 0.01499  
**Unit of Measure:** KG/D  
**Control Point Name:** PLANT - O.T.C.W.  
**Parameter Name:** BENZENE C6H6

**Result Structure:** MISA MONTHLY REPORTING  
**Param Reported As:** NOT APPLICABLE  
**Frequency:** MONTHLY  
**Sector:** PETROLEUM REFINERIES  
**Component Type:** MINIMUM

**MISA Industrial Wastewater Discharge**

**Company Code:** 0000130104  
**Control Point ID:** 0800  
**Sample Date:** 2018/06/30  
**Regulation:** MISA COMPLIANCE  
**Value:** 4  
**Unit of Measure:** KG/D  
**Control Point Name:** PLANT - O.T.C.W.  
**Parameter Name:** BENZENE C6H6

**Result Structure:** MISA MONTHLY REPORTING  
**Param Reported As:** NOT APPLICABLE  
**Frequency:** MONTHLY  
**Sector:** PETROLEUM REFINERIES  
**Component Type:** NUM. IN AVERAGE

**MISA Industrial Wastewater Discharge**

**Company Code:** 0000130104

**Result Structure:** MISA MONTHLY REPORTING

**Control Point ID:** 0800  
**Sample Date:** 2018/06/30  
**Regulation:** MISA COMPLIANCE  
**Value:** 75880.3  
**Unit of Measure:** M3/D  
**Control Point Name:** PLANT - O.T.C.W.  
**Parameter Name:** FLOW

**Param Reported As:** NOT APPLICABLE  
**Frequency:** MONTHLY  
**Sector:** PETROLEUM REFINERIES  
**Component Type:** AVERAGE

**MISA Industrial Wastewater Discharge**

**Company Code:** 0000130104  
**Control Point ID:** 0800  
**Sample Date:** 2018/06/30  
**Regulation:** MISA COMPLIANCE  
**Value:** 4  
**Unit of Measure:**  
**Control Point Name:** PLANT - O.T.C.W.  
**Parameter Name:** TOLUENE C7H8

**Result Structure:** MISA MONTHLY REPORTING  
**Param Reported As:** NOT APPLICABLE  
**Frequency:** MONTHLY  
**Sector:** PETROLEUM REFINERIES  
**Component Type:** NUM. IN AVERAGE

**MISA Industrial Wastewater Discharge**

**Company Code:** 0000130104  
**Control Point ID:** 0700  
**Sample Date:** 2018/06/30  
**Regulation:** MISA COMPLIANCE  
**Value:** 30  
**Unit of Measure:**  
**Control Point Name:** PLANT - PROCESS EFFLUENT  
**Parameter Name:** PHENOLICS, UNFILTERED REACTIVE

**Result Structure:** MISA MONTHLY REPORTING  
**Param Reported As:** AS PHENOL  
**Frequency:** MONTHLY  
**Sector:** PETROLEUM REFINERIES  
**Component Type:** NUM. IN AVERAGE

**MISA Industrial Wastewater Discharge**

**Company Code:** 0000130104  
**Control Point ID:** 0700  
**Sample Date:** 2018/06/30  
**Regulation:** MISA COMPLIANCE  
**Value:** 4  
**Unit of Measure:**  
**Control Point Name:** PLANT - PROCESS EFFLUENT  
**Parameter Name:** PHOSPHORUS, UNFILTERED TOTAL

**Result Structure:** MISA MONTHLY REPORTING  
**Param Reported As:** AS PHOSPHORUS  
**Frequency:** MONTHLY  
**Sector:** PETROLEUM REFINERIES  
**Component Type:** NUM. IN AVERAGE

**MISA Industrial Wastewater Discharge**

**Company Code:** 0000130104  
**Control Point ID:** 0800  
**Sample Date:** 2018/08/31  
**Regulation:** MISA COMPLIANCE  
**Value:** 0.066435  
**Unit of Measure:** KG/D  
**Control Point Name:** PLANT - O.T.C.W.  
**Parameter Name:** PHENOLICS, UNFILTERED REACTIVE

**Result Structure:** MISA MONTHLY REPORTING  
**Param Reported As:** AS PHENOL  
**Frequency:** MONTHLY  
**Sector:** PETROLEUM REFINERIES  
**Component Type:** MINIMUM

**MISA Industrial Wastewater Discharge**

**Company Code:** 0000130104  
**Control Point ID:** 0800  
**Sample Date:** 2018/08/31  
**Regulation:** MISA COMPLIANCE  
**Value:** 0.53124  
**Unit of Measure:** KG/D

**Result Structure:** MISA MONTHLY REPORTING  
**Param Reported As:** AS SULPHIDE  
**Frequency:** MONTHLY  
**Sector:** PETROLEUM REFINERIES  
**Component Type:** MAXIMUM



**Control Point Name:** PLANT - O.T.C.W.  
**Parameter Name:** SULPHIDE, UNFILTERED REACTIVE

**MISA Industrial Wastewater Discharge**

<b>Company Code:</b>	0000130104	<b>Result Structure:</b>	MISA MONTHLY REPORTING
<b>Control Point ID:</b>	0800	<b>Param Reported As:</b>	AS SULPHIDE
<b>Sample Date:</b>	2018/08/31	<b>Frequency:</b>	MONTHLY
<b>Regulation:</b>	MISA COMPLIANCE	<b>Sector:</b>	PETROLEUM REFINERIES
<b>Value:</b>	0.46504	<b>Component Type:</b>	MINIMUM
<b>Unit of Measure:</b>	KG/D		
<b>Control Point Name:</b>	PLANT - O.T.C.W.		
<b>Parameter Name:</b>	SULPHIDE, UNFILTERED REACTIVE		

**MISA Industrial Wastewater Discharge**

<b>Company Code:</b>	0000130104	<b>Result Structure:</b>	MISA MONTHLY REPORTING
<b>Control Point ID:</b>	0800	<b>Param Reported As:</b>	NOT APPLICABLE
<b>Sample Date:</b>	2018/08/31	<b>Frequency:</b>	MONTHLY
<b>Regulation:</b>	MISA COMPLIANCE	<b>Sector:</b>	PETROLEUM REFINERIES
<b>Value:</b>	0.014621	<b>Component Type:</b>	AVERAGE
<b>Unit of Measure:</b>	KG/D		
<b>Control Point Name:</b>	PLANT - O.T.C.W.		
<b>Parameter Name:</b>	TOLUENE C7H8		

**MISA Industrial Wastewater Discharge**

<b>Company Code:</b>	0000130104	<b>Result Structure:</b>	MISA MONTHLY REPORTING
<b>Control Point ID:</b>	0800	<b>Param Reported As:</b>	NOT APPLICABLE
<b>Sample Date:</b>	2018/08/31	<b>Frequency:</b>	MONTHLY
<b>Regulation:</b>	MISA COMPLIANCE	<b>Sector:</b>	PETROLEUM REFINERIES
<b>Value:</b>	0.015178	<b>Component Type:</b>	MAXIMUM
<b>Unit of Measure:</b>	KG/D		
<b>Control Point Name:</b>	PLANT - O.T.C.W.		
<b>Parameter Name:</b>	TOLUENE C7H8		

**MISA Industrial Wastewater Discharge**

<b>Company Code:</b>	0000130104	<b>Result Structure:</b>	MISA MONTHLY REPORTING
<b>Control Point ID:</b>	0700	<b>Param Reported As:</b>	AS NITROGEN
<b>Sample Date:</b>	2018/08/31	<b>Frequency:</b>	MONTHLY
<b>Regulation:</b>	MISA COMPLIANCE	<b>Sector:</b>	PETROLEUM REFINERIES
<b>Value:</b>	1.2858	<b>Component Type:</b>	MAXIMUM
<b>Unit of Measure:</b>	KG/D		
<b>Control Point Name:</b>	PLANT - PROCESS EFFLUENT		
<b>Parameter Name:</b>	AMMONIUM+AMMONIA, TOTAL FILTER.REAC		

**MISA Industrial Wastewater Discharge**

<b>Company Code:</b>	0000130104	<b>Result Structure:</b>	MISA MONTHLY REPORTING
<b>Control Point ID:</b>	0700	<b>Param Reported As:</b>	AS PHENOL
<b>Sample Date:</b>	2018/08/31	<b>Frequency:</b>	MONTHLY
<b>Regulation:</b>	MISA COMPLIANCE	<b>Sector:</b>	PETROLEUM REFINERIES
<b>Value:</b>	0.005595	<b>Component Type:</b>	MINIMUM
<b>Unit of Measure:</b>	KG/D		
<b>Control Point Name:</b>	PLANT - PROCESS EFFLUENT		
<b>Parameter Name:</b>	PHENOLICS, UNFILTERED REACTIVE		

**MISA Industrial Wastewater**

**Discharge**

<b>Company Code:</b>	0000130104	<b>Result Structure:</b>	MISA MONTHLY REPORTING
<b>Control Point ID:</b>	0700	<b>Param Reported As:</b>	AS PHENOL
<b>Sample Date:</b>	2018/08/31	<b>Frequency:</b>	MONTHLY
<b>Regulation:</b>	MISA COMPLIANCE	<b>Sector:</b>	PETROLEUM REFINERIES
<b>Value:</b>	31	<b>Component Type:</b>	NUM. IN AVERAGE
<b>Unit of Measure:</b>			
<b>Control Point Name:</b>	PLANT - PROCESS EFFLUENT		
<b>Parameter Name:</b>	PHENOLICS, UNFILTERED REACTIVE		

**MISA Industrial Wastewater Discharge**

<b>Company Code:</b>	0000130104	<b>Result Structure:</b>	MISA MONTHLY REPORTING
<b>Control Point ID:</b>	0700	<b>Param Reported As:</b>	AS PHOSPHORUS
<b>Sample Date:</b>	2018/08/31	<b>Frequency:</b>	MONTHLY
<b>Regulation:</b>	MISA COMPLIANCE	<b>Sector:</b>	PETROLEUM REFINERIES
<b>Value:</b>	5	<b>Component Type:</b>	NUM. IN AVERAGE
<b>Unit of Measure:</b>			
<b>Control Point Name:</b>	PLANT - PROCESS EFFLUENT		
<b>Parameter Name:</b>	PHOSPHORUS, UNFILTERED TOTAL		

**MISA Industrial Wastewater Discharge**

<b>Company Code:</b>	0000130104	<b>Result Structure:</b>	MISA MONTHLY REPORTING
<b>Control Point ID:</b>	0700	<b>Param Reported As:</b>	NOT APPLICABLE
<b>Sample Date:</b>	2018/08/31	<b>Frequency:</b>	MONTHLY
<b>Regulation:</b>	MISA COMPLIANCE	<b>Sector:</b>	PETROLEUM REFINERIES
<b>Value:</b>	6.4121	<b>Component Type:</b>	AVERAGE
<b>Unit of Measure:</b>	KG/D		
<b>Control Point Name:</b>	PLANT - PROCESS EFFLUENT		
<b>Parameter Name:</b>	SOLVENT EXTRACTABLES		

**MISA Industrial Wastewater Discharge**

<b>Company Code:</b>	0000130104	<b>Result Structure:</b>	MISA MONTHLY REPORTING
<b>Control Point ID:</b>	0800	<b>Param Reported As:</b>	NOT APPLICABLE
<b>Sample Date:</b>	2018/10/31	<b>Frequency:</b>	MONTHLY
<b>Regulation:</b>	MISA COMPLIANCE	<b>Sector:</b>	PETROLEUM REFINERIES
<b>Value:</b>	0.0042451	<b>Component Type:</b>	AVERAGE
<b>Unit of Measure:</b>	KG/D		
<b>Control Point Name:</b>	PLANT - O.T.C.W.		
<b>Parameter Name:</b>	TOLUENE C7H8		

**MISA Industrial Wastewater Discharge**

<b>Company Code:</b>	0000130104	<b>Result Structure:</b>	MISA MONTHLY REPORTING
<b>Control Point ID:</b>	0700	<b>Param Reported As:</b>	NOT APPLICABLE
<b>Sample Date:</b>	2018/10/31	<b>Frequency:</b>	MONTHLY
<b>Regulation:</b>	MISA COMPLIANCE	<b>Sector:</b>	PETROLEUM REFINERIES
<b>Value:</b>	9418	<b>Component Type:</b>	MAXIMUM
<b>Unit of Measure:</b>	M3/D		
<b>Control Point Name:</b>	PLANT - PROCESS EFFLUENT		
<b>Parameter Name:</b>	FLOW		

**MISA Industrial Wastewater Discharge**

<b>Company Code:</b>	0000130104	<b>Result Structure:</b>	MISA MONTHLY REPORTING
<b>Control Point ID:</b>	0700	<b>Param Reported As:</b>	AS PHOSPHORUS
<b>Sample Date:</b>	2018/10/31	<b>Frequency:</b>	MONTHLY

**Regulation:** MISA COMPLIANCE **Sector:** PETROLEUM REFINERIES  
**Value:** 1.1997 **Component Type:** MAXIMUM  
**Unit of Measure:** KG/D  
**Control Point Name:** PLANT - PROCESS EFFLUENT  
**Parameter Name:** PHOSPHORUS,UNFILTERED TOTAL

**MISA Industrial Wastewater Discharge**

**Company Code:** 0000130104 **Result Structure:** MISA MONTHLY REPORTING  
**Control Point ID:** 0700 **Param Reported As:** NOT APPLICABLE  
**Sample Date:** 2018/10/31 **Frequency:** MONTHLY  
**Regulation:** MISA COMPLIANCE **Sector:** PETROLEUM REFINERIES  
**Value:** 5 **Component Type:** NUM. IN AVERAGE  
**Unit of Measure:**  
**Control Point Name:** PLANT - PROCESS EFFLUENT  
**Parameter Name:** RESIDUE, PARTICULATE

**MISA Industrial Wastewater Discharge**

**Company Code:** 0000130104 **Result Structure:** MISA MONTHLY REPORTING  
**Control Point ID:** 0700 **Param Reported As:** NOT APPLICABLE  
**Sample Date:** 2018/10/31 **Frequency:** MONTHLY  
**Regulation:** MISA COMPLIANCE **Sector:** PETROLEUM REFINERIES  
**Value:** 31 **Component Type:** NUM. IN AVERAGE  
**Unit of Measure:**  
**Control Point Name:** PLANT - PROCESS EFFLUENT  
**Parameter Name:** RESIDUE,PART LOSS ON IGNIT.

**MISA Industrial Wastewater Discharge**

**Company Code:** 0000130104 **Result Structure:** MISA MONTHLY REPORTING  
**Control Point ID:** 0800 **Param Reported As:** NOT APPLICABLE  
**Sample Date:** 2018/11/30 **Frequency:** MONTHLY  
**Regulation:** MISA COMPLIANCE **Sector:** PETROLEUM REFINERIES  
**Value:** 76987.1 **Component Type:** MAXIMUM  
**Unit of Measure:** M3/D  
**Control Point Name:** PLANT - O.T.C.W.  
**Parameter Name:** FLOW

**MISA Industrial Wastewater Discharge**

**Company Code:** 0000130104 **Result Structure:** MISA MONTHLY REPORTING  
**Control Point ID:** 0800 **Param Reported As:** AS PHENOL  
**Sample Date:** 2018/11/30 **Frequency:** MONTHLY  
**Regulation:** MISA COMPLIANCE **Sector:** PETROLEUM REFINERIES  
**Value:** 0.050541 **Component Type:** MINIMUM  
**Unit of Measure:** KG/D  
**Control Point Name:** PLANT - O.T.C.W.  
**Parameter Name:** PHENOLICS, UNFILTERED REACTIVE

**MISA Industrial Wastewater Discharge**

**Company Code:** 0000130104 **Result Structure:** MISA MONTHLY REPORTING  
**Control Point ID:** 0700 **Param Reported As:** AS NITROGEN  
**Sample Date:** 2018/11/30 **Frequency:** MONTHLY  
**Regulation:** MISA COMPLIANCE **Sector:** PETROLEUM REFINERIES  
**Value:** 0 **Component Type:** MINIMUM  
**Unit of Measure:** KG/D  
**Control Point Name:** PLANT - PROCESS EFFLUENT  
**Parameter Name:** AMMONIUM+AMMONIA, TOTAL FILTER.REAC

**MISA Industrial Wastewater Discharge**

**Company Code:** 0000130104  
**Control Point ID:** 0700  
**Sample Date:** 2018/11/30  
**Regulation:** MISA COMPLIANCE  
**Value:** 7660.7  
**Unit of Measure:** M3/D  
**Control Point Name:** PLANT - PROCESS EFFLUENT  
**Parameter Name:** FLOW

**Result Structure:** MISA MONTHLY REPORTING  
**Param Reported As:** NOT APPLICABLE  
**Frequency:** MONTHLY  
**Sector:** PETROLEUM REFINERIES  
**Component Type:** AVERAGE

**MISA Industrial Wastewater Discharge**

**Company Code:** 0000130104  
**Control Point ID:** 0700  
**Sample Date:** 2018/11/30  
**Regulation:** MISA COMPLIANCE  
**Value:** 0.009937  
**Unit of Measure:** KG/D  
**Control Point Name:** PLANT - PROCESS EFFLUENT  
**Parameter Name:** PHENOLICS, UNFILTERED REACTIVE

**Result Structure:** MISA MONTHLY REPORTING  
**Param Reported As:** AS PHENOL  
**Frequency:** MONTHLY  
**Sector:** PETROLEUM REFINERIES  
**Component Type:** MAXIMUM

**MISA Industrial Wastewater Discharge**

**Company Code:** 0000130104  
**Control Point ID:** 0700  
**Sample Date:** 2018/11/30  
**Regulation:** MISA COMPLIANCE  
**Value:** 38.205  
**Unit of Measure:** KG/D  
**Control Point Name:** PLANT - PROCESS EFFLUENT  
**Parameter Name:** RESIDUE,PART LOSS ON IGNIT.

**Result Structure:** MISA MONTHLY REPORTING  
**Param Reported As:** NOT APPLICABLE  
**Frequency:** MONTHLY  
**Sector:** PETROLEUM REFINERIES  
**Component Type:** MAXIMUM

**MISA Industrial Wastewater Discharge**

**Company Code:** 0000130104  
**Control Point ID:** 0700  
**Sample Date:** 2018/11/30  
**Regulation:** MISA COMPLIANCE  
**Value:** 30  
**Unit of Measure:** PLANT - PROCESS EFFLUENT  
**Control Point Name:** RESIDUE,PART LOSS ON IGNIT.  
**Parameter Name:**

**Result Structure:** MISA MONTHLY REPORTING  
**Param Reported As:** NOT APPLICABLE  
**Frequency:** MONTHLY  
**Sector:** PETROLEUM REFINERIES  
**Component Type:** NUM. IN AVERAGE

**MISA Industrial Wastewater Discharge**

**Company Code:** 0000130104  
**Control Point ID:** 0700  
**Sample Date:** 2018/04/30  
**Regulation:** MISA COMPLIANCE  
**Value:** 1.4517  
**Unit of Measure:** KG/D  
**Control Point Name:** PLANT - PROCESS EFFLUENT  
**Parameter Name:** PHOSPHORUS,UNFILTERED TOTAL

**Result Structure:** MISA MONTHLY REPORTING  
**Param Reported As:** AS PHOSPHORUS  
**Frequency:** MONTHLY  
**Sector:** PETROLEUM REFINERIES  
**Component Type:** MAXIMUM

**MISA Industrial Wastewater Discharge**

**Company Code:** 0000130104  
**Control Point ID:** 0700  
**Sample Date:** 2018/04/30  
**Regulation:** MISA COMPLIANCE  
**Value:** 4  
**Unit of Measure:**  
**Control Point Name:** PLANT - PROCESS EFFLUENT  
**Parameter Name:** SOLVENT EXTRACTABLES

**Result Structure:** MISA MONTHLY REPORTING  
**Param Reported As:** NOT APPLICABLE  
**Frequency:** MONTHLY  
**Sector:** PETROLEUM REFINERIES  
**Component Type:** NUM. IN AVERAGE

**MISA Industrial Wastewater**  
**Discharge**

**Company Code:** 0000130104  
**Control Point ID:** 0700  
**Sample Date:** 2018/06/30  
**Regulation:** MISA COMPLIANCE  
**Value:** 0  
**Unit of Measure:** KG/D  
**Control Point Name:** PLANT - PROCESS EFFLUENT  
**Parameter Name:** AMMONIUM+AMMONIA, TOTAL FILTER.REAC

**Result Structure:** MISA MONTHLY REPORTING  
**Param Reported As:** AS NITROGEN  
**Frequency:** MONTHLY  
**Sector:** PETROLEUM REFINERIES  
**Component Type:** AVERAGE

**MISA Industrial Wastewater**  
**Discharge**

**Company Code:** 0000130104  
**Control Point ID:** 0700  
**Sample Date:** 2018/06/30  
**Regulation:** MISA COMPLIANCE  
**Value:** 20.1  
**Unit of Measure:** KG/D  
**Control Point Name:** PLANT - PROCESS EFFLUENT  
**Parameter Name:** CARBON, DISSOLVED ORGANIC

**Result Structure:** MISA MONTHLY REPORTING  
**Param Reported As:** AS CARBON  
**Frequency:** MONTHLY  
**Sector:** PETROLEUM REFINERIES  
**Component Type:** MINIMUM

**MISA Industrial Wastewater**  
**Discharge**

**Company Code:** 0000130104  
**Control Point ID:** 0700  
**Sample Date:** 2018/06/30  
**Regulation:** MISA COMPLIANCE  
**Value:** 4  
**Unit of Measure:**  
**Control Point Name:** PLANT - PROCESS EFFLUENT  
**Parameter Name:** RESIDUE, PARTICULATE

**Result Structure:** MISA MONTHLY REPORTING  
**Param Reported As:** NOT APPLICABLE  
**Frequency:** MONTHLY  
**Sector:** PETROLEUM REFINERIES  
**Component Type:** NUM. IN AVERAGE

**MISA Industrial Wastewater**  
**Discharge**

**Company Code:** 0000130104  
**Control Point ID:** 0800  
**Sample Date:** 2018/12/31  
**Regulation:** MISA COMPLIANCE  
**Value:** 73578.6  
**Unit of Measure:** M3/D  
**Control Point Name:** PLANT - O.T.C.W.  
**Parameter Name:** FLOW

**Result Structure:** MISA MONTHLY REPORTING  
**Param Reported As:** NOT APPLICABLE  
**Frequency:** MONTHLY  
**Sector:** PETROLEUM REFINERIES  
**Component Type:** MAXIMUM

**MISA Industrial Wastewater**  
**Discharge**

**Company Code:** 0000130104  
**Control Point ID:** 0800  
**Sample Date:** 2018/12/31  
**Regulation:** MISA COMPLIANCE  
**Value:** 0.069642

**Result Structure:** MISA MONTHLY REPORTING  
**Param Reported As:** AS PHENOL  
**Frequency:** MONTHLY  
**Sector:** PETROLEUM REFINERIES  
**Component Type:** MINIMUM

**Unit of Measure:** KG/D  
**Control Point Name:** PLANT - O.T.C.W.  
**Parameter Name:** PHENOLICS, UNFILTERED REACTIVE

**MISA Industrial Wastewater**  
**Discharge**

<b>Company Code:</b>	0000130104	<b>Result Structure:</b>	MISA MONTHLY REPORTING
<b>Control Point ID:</b>	0800	<b>Param Reported As:</b>	NOT APPLICABLE
<b>Sample Date:</b>	2018/12/31	<b>Frequency:</b>	MONTHLY
<b>Regulation:</b>	MISA COMPLIANCE	<b>Sector:</b>	PETROLEUM REFINERIES
<b>Value:</b>	0.014716	<b>Component Type:</b>	MAXIMUM
<b>Unit of Measure:</b>	KG/D		
<b>Control Point Name:</b>	PLANT - O.T.C.W.		
<b>Parameter Name:</b>	TOLUENE C7H8		

**MISA Industrial Wastewater**  
**Discharge**

<b>Company Code:</b>	0000130104	<b>Result Structure:</b>	MISA MONTHLY REPORTING
<b>Control Point ID:</b>	0700	<b>Param Reported As:</b>	AS NITROGEN
<b>Sample Date:</b>	2018/12/31	<b>Frequency:</b>	MONTHLY
<b>Regulation:</b>	MISA COMPLIANCE	<b>Sector:</b>	PETROLEUM REFINERIES
<b>Value:</b>	0	<b>Component Type:</b>	MAXIMUM
<b>Unit of Measure:</b>	KG/D		
<b>Control Point Name:</b>	PLANT - PROCESS EFFLUENT		
<b>Parameter Name:</b>	AMMONIUM+AMMONIA, TOTAL FILTER.REAC		

**MISA Industrial Wastewater**  
**Discharge**

<b>Company Code:</b>	0000130104	<b>Result Structure:</b>	MISA MONTHLY REPORTING
<b>Control Point ID:</b>	0700	<b>Param Reported As:</b>	AS PHOSPHORUS
<b>Sample Date:</b>	2018/12/31	<b>Frequency:</b>	MONTHLY
<b>Regulation:</b>	MISA COMPLIANCE	<b>Sector:</b>	PETROLEUM REFINERIES
<b>Value:</b>	0.83737	<b>Component Type:</b>	AVERAGE
<b>Unit of Measure:</b>	KG/D		
<b>Control Point Name:</b>	PLANT - PROCESS EFFLUENT		
<b>Parameter Name:</b>	PHOSPHORUS, UNFILTERED TOTAL		

**MISA Industrial Wastewater**  
**Discharge**

<b>Company Code:</b>	0000130104	<b>Result Structure:</b>	MISA MONTHLY REPORTING
<b>Control Point ID:</b>	0800	<b>Param Reported As:</b>	NOT APPLICABLE
<b>Sample Date:</b>	2018/01/31	<b>Frequency:</b>	MONTHLY
<b>Regulation:</b>	MISA COMPLIANCE	<b>Sector:</b>	PETROLEUM REFINERIES
<b>Value:</b>	0.015701	<b>Component Type:</b>	MAXIMUM
<b>Unit of Measure:</b>	KG/D		
<b>Control Point Name:</b>	PLANT - O.T.C.W.		
<b>Parameter Name:</b>	BENZENE C6H6		

**MISA Industrial Wastewater**  
**Discharge**

<b>Company Code:</b>	0000130104	<b>Result Structure:</b>	MISA MONTHLY REPORTING
<b>Control Point ID:</b>	0700	<b>Param Reported As:</b>	AS CARBON
<b>Sample Date:</b>	2018/04/30	<b>Frequency:</b>	MONTHLY
<b>Regulation:</b>	MISA COMPLIANCE	<b>Sector:</b>	PETROLEUM REFINERIES
<b>Value:</b>	41.792	<b>Component Type:</b>	MAXIMUM
<b>Unit of Measure:</b>	KG/D		
<b>Control Point Name:</b>	PLANT - PROCESS EFFLUENT		
<b>Parameter Name:</b>	CARBON, DISSOLVED ORGANIC		

**MISA Industrial Wastewater Discharge**

<b>Company Code:</b>	0000130104	<b>Result Structure:</b>	MISA MONTHLY REPORTING
<b>Control Point ID:</b>	0700	<b>Param Reported As:</b>	AS PHENOL
<b>Sample Date:</b>	2018/04/30	<b>Frequency:</b>	MONTHLY
<b>Regulation:</b>	MISA COMPLIANCE	<b>Sector:</b>	PETROLEUM REFINERIES
<b>Value:</b>	0.0099562	<b>Component Type:</b>	AVERAGE
<b>Unit of Measure:</b>	KG/D		
<b>Control Point Name:</b>	PLANT - PROCESS EFFLUENT		
<b>Parameter Name:</b>	PHENOLICS, UNFILTERED REACTIVE		

**MISA Industrial Wastewater Discharge**

<b>Company Code:</b>	0000130104	<b>Result Structure:</b>	MISA MONTHLY REPORTING
<b>Control Point ID:</b>	0700	<b>Param Reported As:</b>	NOT APPLICABLE
<b>Sample Date:</b>	2018/04/30	<b>Frequency:</b>	MONTHLY
<b>Regulation:</b>	MISA COMPLIANCE	<b>Sector:</b>	PETROLEUM REFINERIES
<b>Value:</b>	7.9116	<b>Component Type:</b>	AVERAGE
<b>Unit of Measure:</b>	KG/D		
<b>Control Point Name:</b>	PLANT - PROCESS EFFLUENT		
<b>Parameter Name:</b>	SOLVENT EXTRACTABLES		

**MISA Industrial Wastewater Discharge**

<b>Company Code:</b>	0000130104	<b>Result Structure:</b>	MISA MONTHLY REPORTING
<b>Control Point ID:</b>	0700	<b>Param Reported As:</b>	AS SULPHIDE
<b>Sample Date:</b>	2018/04/30	<b>Frequency:</b>	MONTHLY
<b>Regulation:</b>	MISA COMPLIANCE	<b>Sector:</b>	PETROLEUM REFINERIES
<b>Value:</b>	0.076986	<b>Component Type:</b>	MAXIMUM
<b>Unit of Measure:</b>	KG/D		
<b>Control Point Name:</b>	PLANT - PROCESS EFFLUENT		
<b>Parameter Name:</b>	SULPHIDE, UNFILTERED REACTIVE		

**MISA Industrial Wastewater Discharge**

<b>Company Code:</b>	0000130104	<b>Result Structure:</b>	MISA MONTHLY REPORTING
<b>Control Point ID:</b>	0800	<b>Param Reported As:</b>	NOT APPLICABLE
<b>Sample Date:</b>	2018/09/30	<b>Frequency:</b>	MONTHLY
<b>Regulation:</b>	MISA COMPLIANCE	<b>Sector:</b>	PETROLEUM REFINERIES
<b>Value:</b>	4	<b>Component Type:</b>	NUM. IN AVERAGE
<b>Unit of Measure:</b>			
<b>Control Point Name:</b>	PLANT - O.T.C.W.		
<b>Parameter Name:</b>	FLOW		

**MISA Industrial Wastewater Discharge**

<b>Company Code:</b>	0000130104	<b>Result Structure:</b>	MISA MONTHLY REPORTING
<b>Control Point ID:</b>	0800	<b>Param Reported As:</b>	AS PHENOL
<b>Sample Date:</b>	2018/09/30	<b>Frequency:</b>	MONTHLY
<b>Regulation:</b>	MISA COMPLIANCE	<b>Sector:</b>	PETROLEUM REFINERIES
<b>Value:</b>	0.074379	<b>Component Type:</b>	MAXIMUM
<b>Unit of Measure:</b>	KG/D		
<b>Control Point Name:</b>	PLANT - O.T.C.W.		
<b>Parameter Name:</b>	PHENOLICS, UNFILTERED REACTIVE		

**MISA Industrial Wastewater Discharge**

<b>Company Code:</b>	0000130104	<b>Result Structure:</b>	MISA MONTHLY REPORTING
<b>Control Point ID:</b>	0800	<b>Param Reported As:</b>	AS SULPHIDE

**Sample Date:** 2018/09/30 **Frequency:** MONTHLY  
**Regulation:** MISA COMPLIANCE **Sector:** PETROLEUM REFINERIES  
**Value:** 0.5087 **Component Type:** AVERAGE  
**Unit of Measure:** KG/D  
**Control Point Name:** PLANT - O.T.C.W.  
**Parameter Name:** SULPHIDE, UNFILTERED REACTIVE

**MISA Industrial Wastewater Discharge**

**Company Code:** 0000130104 **Result Structure:** MISA MONTHLY REPORTING  
**Control Point ID:** 0800 **Param Reported As:** AS SULPHIDE  
**Sample Date:** 2018/09/30 **Frequency:** MONTHLY  
**Regulation:** MISA COMPLIANCE **Sector:** PETROLEUM REFINERIES  
**Value:** 4 **Component Type:** NUM. IN AVERAGE  
**Unit of Measure:**  
**Control Point Name:** PLANT - O.T.C.W.  
**Parameter Name:** SULPHIDE, UNFILTERED REACTIVE

**MISA Industrial Wastewater Discharge**

**Company Code:** 0000130104 **Result Structure:** MISA MONTHLY REPORTING  
**Control Point ID:** 0700 **Param Reported As:** AS NITROGEN  
**Sample Date:** 2018/09/30 **Frequency:** MONTHLY  
**Regulation:** MISA COMPLIANCE **Sector:** PETROLEUM REFINERIES  
**Value:** 4 **Component Type:** NUM. IN AVERAGE  
**Unit of Measure:**  
**Control Point Name:** PLANT - PROCESS EFFLUENT  
**Parameter Name:** AMMONIUM+AMMONIA, TOTAL FILTER.REAC

**MISA Industrial Wastewater Discharge**

**Company Code:** 0000130104 **Result Structure:** MISA MONTHLY REPORTING  
**Control Point ID:** 0700 **Param Reported As:** AS PHENOL  
**Sample Date:** 2018/09/30 **Frequency:** MONTHLY  
**Regulation:** MISA COMPLIANCE **Sector:** PETROLEUM REFINERIES  
**Value:** 0.0074976 **Component Type:** AVERAGE  
**Unit of Measure:** KG/D  
**Control Point Name:** PLANT - PROCESS EFFLUENT  
**Parameter Name:** PHENOLICS, UNFILTERED REACTIVE

**MISA Industrial Wastewater Discharge**

**Company Code:** 0000130104 **Result Structure:** MISA MONTHLY REPORTING  
**Control Point ID:** 0700 **Param Reported As:** NOT APPLICABLE  
**Sample Date:** 2018/09/30 **Frequency:** MONTHLY  
**Regulation:** MISA COMPLIANCE **Sector:** PETROLEUM REFINERIES  
**Value:** 4 **Component Type:** NUM. IN AVERAGE  
**Unit of Measure:**  
**Control Point Name:** PLANT - PROCESS EFFLUENT  
**Parameter Name:** SOLVENT EXTRACTABLES

**MISA Industrial Wastewater Discharge**

**Company Code:** 0000130104 **Result Structure:** MISA MONTHLY REPORTING  
**Control Point ID:** 0800 **Param Reported As:** NOT APPLICABLE  
**Sample Date:** 2018/10/31 **Frequency:** MONTHLY  
**Regulation:** MISA COMPLIANCE **Sector:** PETROLEUM REFINERIES  
**Value:** 5 **Component Type:** NUM. IN AVERAGE  
**Unit of Measure:**  
**Control Point Name:** PLANT - O.T.C.W.



Parameter Name: FLOW

**MISA Industrial Wastewater Discharge**

<b>Company Code:</b>	0000130104	<b>Result Structure:</b>	MISA MONTHLY REPORTING
<b>Control Point ID:</b>	0800	<b>Param Reported As:</b>	AS PHENOL
<b>Sample Date:</b>	2018/10/31	<b>Frequency:</b>	MONTHLY
<b>Regulation:</b>	MISA COMPLIANCE	<b>Sector:</b>	PETROLEUM REFINERIES
<b>Value:</b>	5	<b>Component Type:</b>	NUM. IN AVERAGE
<b>Unit of Measure:</b>			
<b>Control Point Name:</b>	PLANT - O.T.C.W.		
<b>Parameter Name:</b>	PHENOLICS, UNFILTERED REACTIVE		

**MISA Industrial Wastewater Discharge**

<b>Company Code:</b>	0000130104	<b>Result Structure:</b>	MISA MONTHLY REPORTING
<b>Control Point ID:</b>	0800	<b>Param Reported As:</b>	AS SULPHIDE
<b>Sample Date:</b>	2018/10/31	<b>Frequency:</b>	MONTHLY
<b>Regulation:</b>	MISA COMPLIANCE	<b>Sector:</b>	PETROLEUM REFINERIES
<b>Value:</b>	0.14425	<b>Component Type:</b>	AVERAGE
<b>Unit of Measure:</b>	KG/D		
<b>Control Point Name:</b>	PLANT - O.T.C.W.		
<b>Parameter Name:</b>	SULPHIDE, UNFILTERED REACTIVE		

**MISA Industrial Wastewater Discharge**

<b>Company Code:</b>	0000130104	<b>Result Structure:</b>	MISA MONTHLY REPORTING
<b>Control Point ID:</b>	0800	<b>Param Reported As:</b>	AS SULPHIDE
<b>Sample Date:</b>	2018/10/31	<b>Frequency:</b>	MONTHLY
<b>Regulation:</b>	MISA COMPLIANCE	<b>Sector:</b>	PETROLEUM REFINERIES
<b>Value:</b>	5	<b>Component Type:</b>	NUM. IN AVERAGE
<b>Unit of Measure:</b>			
<b>Control Point Name:</b>	PLANT - O.T.C.W.		
<b>Parameter Name:</b>	SULPHIDE, UNFILTERED REACTIVE		

**MISA Industrial Wastewater Discharge**

<b>Company Code:</b>	0000130104	<b>Result Structure:</b>	MISA MONTHLY REPORTING
<b>Control Point ID:</b>	0800	<b>Param Reported As:</b>	NOT APPLICABLE
<b>Sample Date:</b>	2018/06/30	<b>Frequency:</b>	MONTHLY
<b>Regulation:</b>	MISA COMPLIANCE	<b>Sector:</b>	PETROLEUM REFINERIES
<b>Value:</b>	77456.3	<b>Component Type:</b>	MAXIMUM
<b>Unit of Measure:</b>	M3/D		
<b>Control Point Name:</b>	PLANT - O.T.C.W.		
<b>Parameter Name:</b>	FLOW		

**MISA Industrial Wastewater Discharge**

<b>Company Code:</b>	0000130104	<b>Result Structure:</b>	MISA MONTHLY REPORTING
<b>Control Point ID:</b>	0800	<b>Param Reported As:</b>	NOT APPLICABLE
<b>Sample Date:</b>	2018/06/30	<b>Frequency:</b>	MONTHLY
<b>Regulation:</b>	MISA COMPLIANCE	<b>Sector:</b>	PETROLEUM REFINERIES
<b>Value:</b>	4	<b>Component Type:</b>	NUM. IN AVERAGE
<b>Unit of Measure:</b>			
<b>Control Point Name:</b>	PLANT - O.T.C.W.		
<b>Parameter Name:</b>	FLOW		

**MISA Industrial Wastewater Discharge**

<b>Company Code:</b>	0000130104	<b>Result Structure:</b>	MISA MONTHLY REPORTING
<b>Control Point ID:</b>	0800	<b>Param Reported As:</b>	AS PHENOL
<b>Sample Date:</b>	2018/06/30	<b>Frequency:</b>	MONTHLY
<b>Regulation:</b>	MISA COMPLIANCE	<b>Sector:</b>	PETROLEUM REFINERIES
<b>Value:</b>	0.077457	<b>Component Type:</b>	MAXIMUM
<b>Unit of Measure:</b>	KG/D		
<b>Control Point Name:</b>	PLANT - O.T.C.W.		
<b>Parameter Name:</b>	PHENOLICS, UNFILTERED REACTIVE		

**MISA Industrial Wastewater Discharge**

<b>Company Code:</b>	0000130104	<b>Result Structure:</b>	MISA MONTHLY REPORTING
<b>Control Point ID:</b>	0800	<b>Param Reported As:</b>	AS PHENOL
<b>Sample Date:</b>	2018/06/30	<b>Frequency:</b>	MONTHLY
<b>Regulation:</b>	MISA COMPLIANCE	<b>Sector:</b>	PETROLEUM REFINERIES
<b>Value:</b>	0.074948	<b>Component Type:</b>	MINIMUM
<b>Unit of Measure:</b>	KG/D		
<b>Control Point Name:</b>	PLANT - O.T.C.W.		
<b>Parameter Name:</b>	PHENOLICS, UNFILTERED REACTIVE		

**MISA Industrial Wastewater Discharge**

<b>Company Code:</b>	0000130104	<b>Result Structure:</b>	MISA MONTHLY REPORTING
<b>Control Point ID:</b>	0800	<b>Param Reported As:</b>	NOT APPLICABLE
<b>Sample Date:</b>	2018/06/30	<b>Frequency:</b>	MONTHLY
<b>Regulation:</b>	MISA COMPLIANCE	<b>Sector:</b>	PETROLEUM REFINERIES
<b>Value:</b>	0.015176	<b>Component Type:</b>	AVERAGE
<b>Unit of Measure:</b>	KG/D		
<b>Control Point Name:</b>	PLANT - O.T.C.W.		
<b>Parameter Name:</b>	TOLUENE C7H8		

**MISA Industrial Wastewater Discharge**

<b>Company Code:</b>	0000130104	<b>Result Structure:</b>	MISA MONTHLY REPORTING
<b>Control Point ID:</b>	0700	<b>Param Reported As:</b>	AS NITROGEN
<b>Sample Date:</b>	2018/06/30	<b>Frequency:</b>	MONTHLY
<b>Regulation:</b>	MISA COMPLIANCE	<b>Sector:</b>	PETROLEUM REFINERIES
<b>Value:</b>	0	<b>Component Type:</b>	MINIMUM
<b>Unit of Measure:</b>	KG/D		
<b>Control Point Name:</b>	PLANT - PROCESS EFFLUENT		
<b>Parameter Name:</b>	AMMONIUM+AMMONIA, TOTAL FILTER.REAC		

**MISA Industrial Wastewater Discharge**

<b>Company Code:</b>	0000130104	<b>Result Structure:</b>	MISA MONTHLY REPORTING
<b>Control Point ID:</b>	0700	<b>Param Reported As:</b>	NOT APPLICABLE
<b>Sample Date:</b>	2018/06/30	<b>Frequency:</b>	MONTHLY
<b>Regulation:</b>	MISA COMPLIANCE	<b>Sector:</b>	PETROLEUM REFINERIES
<b>Value:</b>	3775	<b>Component Type:</b>	MINIMUM
<b>Unit of Measure:</b>	M3/D		
<b>Control Point Name:</b>	PLANT - PROCESS EFFLUENT		
<b>Parameter Name:</b>	FLOW		

**MISA Industrial Wastewater Discharge**

<b>Company Code:</b>	0000130104	<b>Result Structure:</b>	MISA MONTHLY REPORTING
<b>Control Point ID:</b>	0700	<b>Param Reported As:</b>	AS PHOSPHORUS
<b>Sample Date:</b>	2018/06/30	<b>Frequency:</b>	MONTHLY
<b>Regulation:</b>	MISA COMPLIANCE	<b>Sector:</b>	PETROLEUM REFINERIES

**Value:** 2.2756 **Component Type:** MAXIMUM  
**Unit of Measure:** KG/D  
**Control Point Name:** PLANT - PROCESS EFFLUENT  
**Parameter Name:** PHOSPHORUS, UNFILTERED TOTAL

**MISA Industrial Wastewater Discharge**

**Company Code:** 0000130104 **Result Structure:** MISA MONTHLY REPORTING  
**Control Point ID:** 0800 **Param Reported As:** NOT APPLICABLE  
**Sample Date:** 2018/03/31 **Frequency:** MONTHLY  
**Regulation:** MISA COMPLIANCE **Sector:** PETROLEUM REFINERIES  
**Value:** 74043 **Component Type:** AVERAGE  
**Unit of Measure:** M3/D  
**Control Point Name:** PLANT - O.T.C.W.  
**Parameter Name:** FLOW

**MISA Industrial Wastewater Discharge**

**Company Code:** 0000130104 **Result Structure:** MISA MONTHLY REPORTING  
**Control Point ID:** 0800 **Param Reported As:** AS PHENOL  
**Sample Date:** 2018/03/31 **Frequency:** MONTHLY  
**Regulation:** MISA COMPLIANCE **Sector:** PETROLEUM REFINERIES  
**Value:** 0.076742 **Component Type:** MAXIMUM  
**Unit of Measure:** KG/D  
**Control Point Name:** PLANT - O.T.C.W.  
**Parameter Name:** PHENOLICS, UNFILTERED REACTIVE

**MISA Industrial Wastewater Discharge**

**Company Code:** 0000130104 **Result Structure:** MISA MONTHLY REPORTING  
**Control Point ID:** 0800 **Param Reported As:** AS SULPHIDE  
**Sample Date:** 2018/03/31 **Frequency:** MONTHLY  
**Regulation:** MISA COMPLIANCE **Sector:** PETROLEUM REFINERIES  
**Value:** 0.53719 **Component Type:** MAXIMUM  
**Unit of Measure:** KG/D  
**Control Point Name:** PLANT - O.T.C.W.  
**Parameter Name:** SULPHIDE, UNFILTERED REACTIVE

**MISA Industrial Wastewater Discharge**

**Company Code:** 0000130104 **Result Structure:** MISA MONTHLY REPORTING  
**Control Point ID:** 0800 **Param Reported As:** AS SULPHIDE  
**Sample Date:** 2018/03/31 **Frequency:** MONTHLY  
**Regulation:** MISA COMPLIANCE **Sector:** PETROLEUM REFINERIES  
**Value:** 0.48984 **Component Type:** MINIMUM  
**Unit of Measure:** KG/D  
**Control Point Name:** PLANT - O.T.C.W.  
**Parameter Name:** SULPHIDE, UNFILTERED REACTIVE

**MISA Industrial Wastewater Discharge**

**Company Code:** 0000130104 **Result Structure:** MISA MONTHLY REPORTING  
**Control Point ID:** 0800 **Param Reported As:** AS SULPHIDE  
**Sample Date:** 2018/03/31 **Frequency:** MONTHLY  
**Regulation:** MISA COMPLIANCE **Sector:** PETROLEUM REFINERIES  
**Value:** 5 **Component Type:** NUM. IN AVERAGE  
**Unit of Measure:**  
**Control Point Name:** PLANT - O.T.C.W.  
**Parameter Name:** SULPHIDE, UNFILTERED REACTIVE

**MISA Industrial Wastewater Discharge**

**Company Code:** 0000130104  
**Control Point ID:** 0700  
**Sample Date:** 2018/03/31  
**Regulation:** MISA COMPLIANCE  
**Value:** 11634  
**Unit of Measure:** M3/D  
**Control Point Name:** PLANT - PROCESS EFFLUENT  
**Parameter Name:** FLOW

**Result Structure:** MISA MONTHLY REPORTING  
**Param Reported As:** NOT APPLICABLE  
**Frequency:** MONTHLY  
**Sector:** PETROLEUM REFINERIES  
**Component Type:** MAXIMUM

**MISA Industrial Wastewater Discharge**

**Company Code:** 0000130104  
**Control Point ID:** 0700  
**Sample Date:** 2018/03/31  
**Regulation:** MISA COMPLIANCE  
**Value:** 2.6409  
**Unit of Measure:** KG/D  
**Control Point Name:** PLANT - PROCESS EFFLUENT  
**Parameter Name:** PHOSPHORUS, UNFILTERED TOTAL

**Result Structure:** MISA MONTHLY REPORTING  
**Param Reported As:** AS PHOSPHORUS  
**Frequency:** MONTHLY  
**Sector:** PETROLEUM REFINERIES  
**Component Type:** MAXIMUM

**MISA Industrial Wastewater Discharge**

**Company Code:** 0000130104  
**Control Point ID:** 0700  
**Sample Date:** 2018/03/31  
**Regulation:** MISA COMPLIANCE  
**Value:** 0.64656  
**Unit of Measure:** KG/D  
**Control Point Name:** PLANT - PROCESS EFFLUENT  
**Parameter Name:** PHOSPHORUS, UNFILTERED TOTAL

**Result Structure:** MISA MONTHLY REPORTING  
**Param Reported As:** AS PHOSPHORUS  
**Frequency:** MONTHLY  
**Sector:** PETROLEUM REFINERIES  
**Component Type:** MINIMUM

**MISA Industrial Wastewater Discharge**

**Company Code:** 0000130104  
**Control Point ID:** 0700  
**Sample Date:** 2018/03/31  
**Regulation:** MISA COMPLIANCE  
**Value:** 5.7407  
**Unit of Measure:** KG/D  
**Control Point Name:** PLANT - PROCESS EFFLUENT  
**Parameter Name:** SOLVENT EXTRACTABLES

**Result Structure:** MISA MONTHLY REPORTING  
**Param Reported As:** NOT APPLICABLE  
**Frequency:** MONTHLY  
**Sector:** PETROLEUM REFINERIES  
**Component Type:** AVERAGE

**MISA Industrial Wastewater Discharge**

**Company Code:** 0000130104  
**Control Point ID:** 0800  
**Sample Date:** 2018/09/30  
**Regulation:** MISA COMPLIANCE  
**Value:** 0.49873  
**Unit of Measure:** KG/D  
**Control Point Name:** PLANT - O.T.C.W.  
**Parameter Name:** SULPHIDE, UNFILTERED REACTIVE

**Result Structure:** MISA MONTHLY REPORTING  
**Param Reported As:** AS SULPHIDE  
**Frequency:** MONTHLY  
**Sector:** PETROLEUM REFINERIES  
**Component Type:** MINIMUM

**MISA Industrial Wastewater Discharge**

**Company Code:** 0000130104

**Result Structure:** MISA MONTHLY REPORTING

**Control Point ID:** 0800  
**Sample Date:** 2018/09/30  
**Regulation:** MISA COMPLIANCE  
**Value:** 0.014876  
**Unit of Measure:** KG/D  
**Control Point Name:** PLANT - O.T.C.W.  
**Parameter Name:** TOLUENE C7H8

**Param Reported As:** NOT APPLICABLE  
**Frequency:** MONTHLY  
**Sector:** PETROLEUM REFINERIES  
**Component Type:** MAXIMUM

**MISA Industrial Wastewater Discharge**

**Company Code:** 0000130104  
**Control Point ID:** 0800  
**Sample Date:** 2018/09/30  
**Regulation:** MISA COMPLIANCE  
**Value:** 0.01425  
**Unit of Measure:** KG/D  
**Control Point Name:** PLANT - O.T.C.W.  
**Parameter Name:** TOLUENE C7H8

**Result Structure:** MISA MONTHLY REPORTING  
**Param Reported As:** NOT APPLICABLE  
**Frequency:** MONTHLY  
**Sector:** PETROLEUM REFINERIES  
**Component Type:** MINIMUM

**MISA Industrial Wastewater Discharge**

**Company Code:** 0000130104  
**Control Point ID:** 0700  
**Sample Date:** 2018/09/30  
**Regulation:** MISA COMPLIANCE  
**Value:** 30  
**Unit of Measure:**  
**Control Point Name:** PLANT - PROCESS EFFLUENT  
**Parameter Name:** PHENOLICS, UNFILTERED REACTIVE

**Result Structure:** MISA MONTHLY REPORTING  
**Param Reported As:** AS PHENOL  
**Frequency:** MONTHLY  
**Sector:** PETROLEUM REFINERIES  
**Component Type:** NUM. IN AVERAGE

**MISA Industrial Wastewater Discharge**

**Company Code:** 0000130104  
**Control Point ID:** 0700  
**Sample Date:** 2018/09/30  
**Regulation:** MISA COMPLIANCE  
**Value:** 0.71896  
**Unit of Measure:** KG/D  
**Control Point Name:** PLANT - PROCESS EFFLUENT  
**Parameter Name:** PHOSPHORUS, UNFILTERED TOTAL

**Result Structure:** MISA MONTHLY REPORTING  
**Param Reported As:** AS PHOSPHORUS  
**Frequency:** MONTHLY  
**Sector:** PETROLEUM REFINERIES  
**Component Type:** MINIMUM

**MISA Industrial Wastewater Discharge**

**Company Code:** 0000130104  
**Control Point ID:** 0800  
**Sample Date:** 2018/10/31  
**Regulation:** MISA COMPLIANCE  
**Value:** 0.010187  
**Unit of Measure:** KG/D  
**Control Point Name:** PLANT - O.T.C.W.  
**Parameter Name:** BENZENE C6H6

**Result Structure:** MISA MONTHLY REPORTING  
**Param Reported As:** NOT APPLICABLE  
**Frequency:** MONTHLY  
**Sector:** PETROLEUM REFINERIES  
**Component Type:** MAXIMUM

**MISA Industrial Wastewater Discharge**

**Company Code:** 0000130104  
**Control Point ID:** 0800  
**Sample Date:** 2018/12/31  
**Regulation:** MISA COMPLIANCE  
**Value:** 72327.8  
**Unit of Measure:** M3/D

**Result Structure:** MISA MONTHLY REPORTING  
**Param Reported As:** NOT APPLICABLE  
**Frequency:** MONTHLY  
**Sector:** PETROLEUM REFINERIES  
**Component Type:** AVERAGE

**Control Point Name:** PLANT - O.T.C.W.  
**Parameter Name:** FLOW

**MISA Industrial Wastewater Discharge**

<b>Company Code:</b>	0000130104	<b>Result Structure:</b>	MISA MONTHLY REPORTING
<b>Control Point ID:</b>	0800	<b>Param Reported As:</b>	AS PHENOL
<b>Sample Date:</b>	2018/12/31	<b>Frequency:</b>	MONTHLY
<b>Regulation:</b>	MISA COMPLIANCE	<b>Sector:</b>	PETROLEUM REFINERIES
<b>Value:</b>	0.073579	<b>Component Type:</b>	MAXIMUM
<b>Unit of Measure:</b>	KG/D		
<b>Control Point Name:</b>	PLANT - O.T.C.W.		
<b>Parameter Name:</b>	PHENOLICS, UNFILTERED REACTIVE		

**MISA Industrial Wastewater Discharge**

<b>Company Code:</b>	0000130104	<b>Result Structure:</b>	MISA MONTHLY REPORTING
<b>Control Point ID:</b>	0800	<b>Param Reported As:</b>	AS SULPHIDE
<b>Sample Date:</b>	2018/12/31	<b>Frequency:</b>	MONTHLY
<b>Regulation:</b>	MISA COMPLIANCE	<b>Sector:</b>	PETROLEUM REFINERIES
<b>Value:</b>	0.51505	<b>Component Type:</b>	MAXIMUM
<b>Unit of Measure:</b>	KG/D		
<b>Control Point Name:</b>	PLANT - O.T.C.W.		
<b>Parameter Name:</b>	SULPHIDE, UNFILTERED REACTIVE		

**MISA Industrial Wastewater Discharge**

<b>Company Code:</b>	0000130104	<b>Result Structure:</b>	MISA MONTHLY REPORTING
<b>Control Point ID:</b>	0700	<b>Param Reported As:</b>	NOT APPLICABLE
<b>Sample Date:</b>	2018/12/31	<b>Frequency:</b>	MONTHLY
<b>Regulation:</b>	MISA COMPLIANCE	<b>Sector:</b>	PETROLEUM REFINERIES
<b>Value:</b>	8.0598	<b>Component Type:</b>	AVERAGE
<b>Unit of Measure:</b>	KG/D		
<b>Control Point Name:</b>	PLANT - PROCESS EFFLUENT		
<b>Parameter Name:</b>	RESIDUE, PARTICULATE		

**MISA Industrial Wastewater Discharge**

<b>Company Code:</b>	0000130104	<b>Result Structure:</b>	MISA MONTHLY REPORTING
<b>Control Point ID:</b>	0700	<b>Param Reported As:</b>	NOT APPLICABLE
<b>Sample Date:</b>	2018/12/31	<b>Frequency:</b>	MONTHLY
<b>Regulation:</b>	MISA COMPLIANCE	<b>Sector:</b>	PETROLEUM REFINERIES
<b>Value:</b>	13.842	<b>Component Type:</b>	MAXIMUM
<b>Unit of Measure:</b>	KG/D		
<b>Control Point Name:</b>	PLANT - PROCESS EFFLUENT		
<b>Parameter Name:</b>	RESIDUE, PARTICULATE		

**MISA Industrial Wastewater Discharge**

<b>Company Code:</b>	0000130104	<b>Result Structure:</b>	MISA MONTHLY REPORTING
<b>Control Point ID:</b>	0800	<b>Param Reported As:</b>	NOT APPLICABLE
<b>Sample Date:</b>	2018/10/31	<b>Frequency:</b>	MONTHLY
<b>Regulation:</b>	MISA COMPLIANCE	<b>Sector:</b>	PETROLEUM REFINERIES
<b>Value:</b>	0.001915	<b>Component Type:</b>	MINIMUM
<b>Unit of Measure:</b>	KG/D		
<b>Control Point Name:</b>	PLANT - O.T.C.W.		
<b>Parameter Name:</b>	TOLUENE C7H8		

**MISA Industrial Wastewater**

**Discharge**

<b>Company Code:</b>	0000130104	<b>Result Structure:</b>	MISA MONTHLY REPORTING
<b>Control Point ID:</b>	0700	<b>Param Reported As:</b>	AS NITROGEN
<b>Sample Date:</b>	2018/10/31	<b>Frequency:</b>	MONTHLY
<b>Regulation:</b>	MISA COMPLIANCE	<b>Sector:</b>	PETROLEUM REFINERIES
<b>Value:</b>	5	<b>Component Type:</b>	NUM. IN AVERAGE
<b>Unit of Measure:</b>			
<b>Control Point Name:</b>	PLANT - PROCESS EFFLUENT		
<b>Parameter Name:</b>	AMMONIUM+AMMONIA, TOTAL FILTER.REAC		

**MISA Industrial Wastewater Discharge**

<b>Company Code:</b>	0000130104	<b>Result Structure:</b>	MISA MONTHLY REPORTING
<b>Control Point ID:</b>	0700	<b>Param Reported As:</b>	AS PHENOL
<b>Sample Date:</b>	2018/10/31	<b>Frequency:</b>	MONTHLY
<b>Regulation:</b>	MISA COMPLIANCE	<b>Sector:</b>	PETROLEUM REFINERIES
<b>Value:</b>	0.004207	<b>Component Type:</b>	MINIMUM
<b>Unit of Measure:</b>	KG/D		
<b>Control Point Name:</b>	PLANT - PROCESS EFFLUENT		
<b>Parameter Name:</b>	PHENOLICS, UNFILTERED REACTIVE		

**MISA Industrial Wastewater Discharge**

<b>Company Code:</b>	0000130104	<b>Result Structure:</b>	MISA MONTHLY REPORTING
<b>Control Point ID:</b>	0700	<b>Param Reported As:</b>	AS PHOSPHORUS
<b>Sample Date:</b>	2018/10/31	<b>Frequency:</b>	MONTHLY
<b>Regulation:</b>	MISA COMPLIANCE	<b>Sector:</b>	PETROLEUM REFINERIES
<b>Value:</b>	0.9744	<b>Component Type:</b>	AVERAGE
<b>Unit of Measure:</b>	KG/D		
<b>Control Point Name:</b>	PLANT - PROCESS EFFLUENT		
<b>Parameter Name:</b>	PHOSPHORUS, UNFILTERED TOTAL		

**MISA Industrial Wastewater Discharge**

<b>Company Code:</b>	0000130104	<b>Result Structure:</b>	MISA MONTHLY REPORTING
<b>Control Point ID:</b>	0700	<b>Param Reported As:</b>	NOT APPLICABLE
<b>Sample Date:</b>	2018/10/31	<b>Frequency:</b>	MONTHLY
<b>Regulation:</b>	MISA COMPLIANCE	<b>Sector:</b>	PETROLEUM REFINERIES
<b>Value:</b>	14.024	<b>Component Type:</b>	MAXIMUM
<b>Unit of Measure:</b>	KG/D		
<b>Control Point Name:</b>	PLANT - PROCESS EFFLUENT		
<b>Parameter Name:</b>	RESIDUE, PARTICULATE		

**MISA Industrial Wastewater Discharge**

<b>Company Code:</b>	0000130104	<b>Result Structure:</b>	MISA MONTHLY REPORTING
<b>Control Point ID:</b>	0800	<b>Param Reported As:</b>	NOT APPLICABLE
<b>Sample Date:</b>	2018/11/30	<b>Frequency:</b>	MONTHLY
<b>Regulation:</b>	MISA COMPLIANCE	<b>Sector:</b>	PETROLEUM REFINERIES
<b>Value:</b>	0.013418	<b>Component Type:</b>	AVERAGE
<b>Unit of Measure:</b>	KG/D		
<b>Control Point Name:</b>	PLANT - O.T.C.W.		
<b>Parameter Name:</b>	BENZENE C6H6		

**MISA Industrial Wastewater Discharge**

<b>Company Code:</b>	0000130104	<b>Result Structure:</b>	MISA MONTHLY REPORTING
<b>Control Point ID:</b>	0800	<b>Param Reported As:</b>	NOT APPLICABLE
<b>Sample Date:</b>	2018/11/30	<b>Frequency:</b>	MONTHLY

**Regulation:** MISA COMPLIANCE  
**Value:** 4  
**Unit of Measure:**  
**Control Point Name:** PLANT - O.T.C.W.  
**Parameter Name:** BENZENE C6H6

**Sector:** PETROLEUM REFINERIES  
**Component Type:** NUM. IN AVERAGE

**MISA Industrial Wastewater Discharge**

**Company Code:** 0000130104  
**Control Point ID:** 0800  
**Sample Date:** 2018/11/30  
**Regulation:** MISA COMPLIANCE  
**Value:** 50540.5  
**Unit of Measure:** M3/D  
**Control Point Name:** PLANT - O.T.C.W.  
**Parameter Name:** FLOW

**Result Structure:** MISA MONTHLY REPORTING  
**Param Reported As:** NOT APPLICABLE  
**Frequency:** MONTHLY  
**Sector:** PETROLEUM REFINERIES  
**Component Type:** MINIMUM

**MISA Industrial Wastewater Discharge**

**Company Code:** 0000130104  
**Control Point ID:** 0800  
**Sample Date:** 2018/11/30  
**Regulation:** MISA COMPLIANCE  
**Value:** 4  
**Unit of Measure:**  
**Control Point Name:** PLANT - O.T.C.W.  
**Parameter Name:** PHENOLICS, UNFILTERED REACTIVE

**Result Structure:** MISA MONTHLY REPORTING  
**Param Reported As:** AS PHENOL  
**Frequency:** MONTHLY  
**Sector:** PETROLEUM REFINERIES  
**Component Type:** NUM. IN AVERAGE

**MISA Industrial Wastewater Discharge**

**Company Code:** 0000130104  
**Control Point ID:** 0800  
**Sample Date:** 2018/11/30  
**Regulation:** MISA COMPLIANCE  
**Value:** 0.46962  
**Unit of Measure:** KG/D  
**Control Point Name:** PLANT - O.T.C.W.  
**Parameter Name:** SULPHIDE, UNFILTERED REACTIVE

**Result Structure:** MISA MONTHLY REPORTING  
**Param Reported As:** AS SULPHIDE  
**Frequency:** MONTHLY  
**Sector:** PETROLEUM REFINERIES  
**Component Type:** AVERAGE

**MISA Industrial Wastewater Discharge**

**Company Code:** 0000130104  
**Control Point ID:** 0700  
**Sample Date:** 2018/11/30  
**Regulation:** MISA COMPLIANCE  
**Value:** 31.934  
**Unit of Measure:** KG/D  
**Control Point Name:** PLANT - PROCESS EFFLUENT  
**Parameter Name:** CARBON, DISSOLVED ORGANIC

**Result Structure:** MISA MONTHLY REPORTING  
**Param Reported As:** AS CARBON  
**Frequency:** MONTHLY  
**Sector:** PETROLEUM REFINERIES  
**Component Type:** AVERAGE

**MISA Industrial Wastewater Discharge**

**Company Code:** 0000130104  
**Control Point ID:** 0800  
**Sample Date:** 2018/05/31  
**Regulation:** MISA COMPLIANCE  
**Value:** 0.4916  
**Unit of Measure:** KG/D  
**Control Point Name:** PLANT - O.T.C.W.  
**Parameter Name:** SULPHIDE, UNFILTERED REACTIVE

**Result Structure:** MISA MONTHLY REPORTING  
**Param Reported As:** AS SULPHIDE  
**Frequency:** MONTHLY  
**Sector:** PETROLEUM REFINERIES  
**Component Type:** MINIMUM



**MISA Industrial Wastewater  
Discharge**

**Company Code:** 0000130104  
**Control Point ID:** 0700  
**Sample Date:** 2018/03/31  
**Regulation:** MISA COMPLIANCE  
**Value:** 3.6537  
**Unit of Measure:** KG/D  
**Control Point Name:** PLANT - PROCESS EFFLUENT  
**Parameter Name:** SOLVENT EXTRACTABLES

**Result Structure:** MISA MONTHLY REPORTING  
**Param Reported As:** NOT APPLICABLE  
**Frequency:** MONTHLY  
**Sector:** PETROLEUM REFINERIES  
**Component Type:** MINIMUM

**MISA Industrial Wastewater  
Discharge**

**Company Code:** 0000130104  
**Control Point ID:** 0700  
**Sample Date:** 2018/03/31  
**Regulation:** MISA COMPLIANCE  
**Value:** 0.035035  
**Unit of Measure:** KG/D  
**Control Point Name:** PLANT - PROCESS EFFLUENT  
**Parameter Name:** SULPHIDE, UNFILTERED REACTIVE

**Result Structure:** MISA MONTHLY REPORTING  
**Param Reported As:** AS SULPHIDE  
**Frequency:** MONTHLY  
**Sector:** PETROLEUM REFINERIES  
**Component Type:** MINIMUM

**MISA Industrial Wastewater  
Discharge**

**Company Code:** 0000130104  
**Control Point ID:** 0800  
**Sample Date:** 2018/04/30  
**Regulation:** MISA COMPLIANCE  
**Value:** 0.015111  
**Unit of Measure:** KG/D  
**Control Point Name:** PLANT - O.T.C.W.  
**Parameter Name:** BENZENE C6H6

**Result Structure:** MISA MONTHLY REPORTING  
**Param Reported As:** NOT APPLICABLE  
**Frequency:** MONTHLY  
**Sector:** PETROLEUM REFINERIES  
**Component Type:** AVERAGE

**MISA Industrial Wastewater  
Discharge**

**Company Code:** 0000130104  
**Control Point ID:** 0800  
**Sample Date:** 2018/04/30  
**Regulation:** MISA COMPLIANCE  
**Value:** 0.53455  
**Unit of Measure:** KG/D  
**Control Point Name:** PLANT - O.T.C.W.  
**Parameter Name:** SULPHIDE, UNFILTERED REACTIVE

**Result Structure:** MISA MONTHLY REPORTING  
**Param Reported As:** AS SULPHIDE  
**Frequency:** MONTHLY  
**Sector:** PETROLEUM REFINERIES  
**Component Type:** MAXIMUM

**MISA Industrial Wastewater  
Discharge**

**Company Code:** 0000130104  
**Control Point ID:** 0700  
**Sample Date:** 2018/04/30  
**Regulation:** MISA COMPLIANCE  
**Value:** 10.773  
**Unit of Measure:** KG/D  
**Control Point Name:** PLANT - PROCESS EFFLUENT  
**Parameter Name:** RESIDUE, PARTICULATE

**Result Structure:** MISA MONTHLY REPORTING  
**Param Reported As:** NOT APPLICABLE  
**Frequency:** MONTHLY  
**Sector:** PETROLEUM REFINERIES  
**Component Type:** AVERAGE

**MISA Industrial Wastewater  
Discharge**

**Company Code:** 0000130104  
**Control Point ID:** 0700  
**Sample Date:** 2018/04/30  
**Regulation:** MISA COMPLIANCE  
**Value:** 4  
**Unit of Measure:**  
**Control Point Name:** PLANT - PROCESS EFFLUENT  
**Parameter Name:** RESIDUE, PARTICULATE

**Result Structure:** MISA MONTHLY REPORTING  
**Param Reported As:** NOT APPLICABLE  
**Frequency:** MONTHLY  
**Sector:** PETROLEUM REFINERIES  
**Component Type:** NUM. IN AVERAGE

**MISA Industrial Wastewater**  
**Discharge**

**Company Code:** 0000130104  
**Control Point ID:** 0700  
**Sample Date:** 2018/04/30  
**Regulation:** MISA COMPLIANCE  
**Value:** 41.155  
**Unit of Measure:** KG/D  
**Control Point Name:** PLANT - PROCESS EFFLUENT  
**Parameter Name:** RESIDUE,PART LOSS ON IGNIT.

**Result Structure:** MISA MONTHLY REPORTING  
**Param Reported As:** NOT APPLICABLE  
**Frequency:** MONTHLY  
**Sector:** PETROLEUM REFINERIES  
**Component Type:** MAXIMUM

**MISA Industrial Wastewater**  
**Discharge**

**Company Code:** 0000130104  
**Control Point ID:** 0700  
**Sample Date:** 2018/04/30  
**Regulation:** MISA COMPLIANCE  
**Value:** 5.4423  
**Unit of Measure:** KG/D  
**Control Point Name:** PLANT - PROCESS EFFLUENT  
**Parameter Name:** SOLVENT EXTRACTABLES

**Result Structure:** MISA MONTHLY REPORTING  
**Param Reported As:** NOT APPLICABLE  
**Frequency:** MONTHLY  
**Sector:** PETROLEUM REFINERIES  
**Component Type:** MINIMUM

**MISA Industrial Wastewater**  
**Discharge**

**Company Code:** 0000130104  
**Control Point ID:** 0700  
**Sample Date:** 2018/06/30  
**Regulation:** MISA COMPLIANCE  
**Value:** 14.912  
**Unit of Measure:** KG/D  
**Control Point Name:** PLANT - PROCESS EFFLUENT  
**Parameter Name:** RESIDUE,PART LOSS ON IGNIT.

**Result Structure:** MISA MONTHLY REPORTING  
**Param Reported As:** NOT APPLICABLE  
**Frequency:** MONTHLY  
**Sector:** PETROLEUM REFINERIES  
**Component Type:** AVERAGE

**MISA Industrial Wastewater**  
**Discharge**

**Company Code:** 0000130104  
**Control Point ID:** 0700  
**Sample Date:** 2018/06/30  
**Regulation:** MISA COMPLIANCE  
**Value:** 4.4178  
**Unit of Measure:** KG/D  
**Control Point Name:** PLANT - PROCESS EFFLUENT  
**Parameter Name:** SOLVENT EXTRACTABLES

**Result Structure:** MISA MONTHLY REPORTING  
**Param Reported As:** NOT APPLICABLE  
**Frequency:** MONTHLY  
**Sector:** PETROLEUM REFINERIES  
**Component Type:** AVERAGE

**MISA Industrial Wastewater**  
**Discharge**

**Company Code:** 0000130104  
**Control Point ID:** 0700  
**Sample Date:** 2018/06/30  
**Regulation:** MISA COMPLIANCE  
**Value:** 3.7553

**Result Structure:** MISA MONTHLY REPORTING  
**Param Reported As:** NOT APPLICABLE  
**Frequency:** MONTHLY  
**Sector:** PETROLEUM REFINERIES  
**Component Type:** MINIMUM

**Unit of Measure:** KG/D  
**Control Point Name:** PLANT - PROCESS EFFLUENT  
**Parameter Name:** SOLVENT EXTRACTABLES

**MISA Industrial Wastewater**  
**Discharge**

<b>Company Code:</b>	0000130104	<b>Result Structure:</b>	MISA MONTHLY REPORTING
<b>Control Point ID:</b>	0700	<b>Param Reported As:</b>	AS SULPHIDE
<b>Sample Date:</b>	2018/06/30	<b>Frequency:</b>	MONTHLY
<b>Regulation:</b>	MISA COMPLIANCE	<b>Sector:</b>	PETROLEUM REFINERIES
<b>Value:</b>	0.088494	<b>Component Type:</b>	MAXIMUM
<b>Unit of Measure:</b>	KG/D		
<b>Control Point Name:</b>	PLANT - PROCESS EFFLUENT		
<b>Parameter Name:</b>	SULPHIDE, UNFILTERED REACTIVE		

**MISA Industrial Wastewater**  
**Discharge**

<b>Company Code:</b>	0000130104	<b>Result Structure:</b>	MISA MONTHLY REPORTING
<b>Control Point ID:</b>	0800	<b>Param Reported As:</b>	NOT APPLICABLE
<b>Sample Date:</b>	2018/07/31	<b>Frequency:</b>	MONTHLY
<b>Regulation:</b>	MISA COMPLIANCE	<b>Sector:</b>	PETROLEUM REFINERIES
<b>Value:</b>	4	<b>Component Type:</b>	NUM. IN AVERAGE
<b>Unit of Measure:</b>			
<b>Control Point Name:</b>	PLANT - O.T.C.W.		
<b>Parameter Name:</b>	BENZENE C6H6		

**MISA Industrial Wastewater**  
**Discharge**

<b>Company Code:</b>	0000130104	<b>Result Structure:</b>	MISA MONTHLY REPORTING
<b>Control Point ID:</b>	0800	<b>Param Reported As:</b>	NOT APPLICABLE
<b>Sample Date:</b>	2018/07/31	<b>Frequency:</b>	MONTHLY
<b>Regulation:</b>	MISA COMPLIANCE	<b>Sector:</b>	PETROLEUM REFINERIES
<b>Value:</b>	4	<b>Component Type:</b>	NUM. IN AVERAGE
<b>Unit of Measure:</b>			
<b>Control Point Name:</b>	PLANT - O.T.C.W.		
<b>Parameter Name:</b>	FLOW		

**MISA Industrial Wastewater**  
**Discharge**

<b>Company Code:</b>	0000130104	<b>Result Structure:</b>	MISA MONTHLY REPORTING
<b>Control Point ID:</b>	0800	<b>Param Reported As:</b>	AS PHENOL
<b>Sample Date:</b>	2018/07/31	<b>Frequency:</b>	MONTHLY
<b>Regulation:</b>	MISA COMPLIANCE	<b>Sector:</b>	PETROLEUM REFINERIES
<b>Value:</b>	4	<b>Component Type:</b>	NUM. IN AVERAGE
<b>Unit of Measure:</b>			
<b>Control Point Name:</b>	PLANT - O.T.C.W.		
<b>Parameter Name:</b>	PHENOLICS, UNFILTERED REACTIVE		

**MISA Industrial Wastewater**  
**Discharge**

<b>Company Code:</b>	0000130104	<b>Result Structure:</b>	MISA MONTHLY REPORTING
<b>Control Point ID:</b>	0700	<b>Param Reported As:</b>	AS CARBON
<b>Sample Date:</b>	2018/07/31	<b>Frequency:</b>	MONTHLY
<b>Regulation:</b>	MISA COMPLIANCE	<b>Sector:</b>	PETROLEUM REFINERIES
<b>Value:</b>	50.904	<b>Component Type:</b>	MAXIMUM
<b>Unit of Measure:</b>	KG/D		
<b>Control Point Name:</b>	PLANT - PROCESS EFFLUENT		
<b>Parameter Name:</b>	CARBON, DISSOLVED ORGANIC		

**MISA Industrial Wastewater Discharge**

**Company Code:** 0000130104  
**Control Point ID:** 0700  
**Sample Date:** 2018/07/31  
**Regulation:** MISA COMPLIANCE  
**Value:** 30  
**Unit of Measure:**  
**Control Point Name:** PLANT - PROCESS EFFLUENT  
**Parameter Name:** RESIDUE,PART LOSS ON IGNIT.

**Result Structure:** MISA MONTHLY REPORTING  
**Param Reported As:** NOT APPLICABLE  
**Frequency:** MONTHLY  
**Sector:** PETROLEUM REFINERIES  
**Component Type:** NUM. IN AVERAGE

**MISA Industrial Wastewater Discharge**

**Company Code:** 0000130104  
**Control Point ID:** 0700  
**Sample Date:** 2018/04/30  
**Regulation:** MISA COMPLIANCE  
**Value:** 6998.2  
**Unit of Measure:** M3/D  
**Control Point Name:** PLANT - PROCESS EFFLUENT  
**Parameter Name:** FLOW

**Result Structure:** MISA MONTHLY REPORTING  
**Param Reported As:** NOT APPLICABLE  
**Frequency:** MONTHLY  
**Sector:** PETROLEUM REFINERIES  
**Component Type:** AVERAGE

**MISA Industrial Wastewater Discharge**

**Company Code:** 0000130104  
**Control Point ID:** 0700  
**Sample Date:** 2018/04/30  
**Regulation:** MISA COMPLIANCE  
**Value:** 30  
**Unit of Measure:**  
**Control Point Name:** PLANT - PROCESS EFFLUENT  
**Parameter Name:** FLOW

**Result Structure:** MISA MONTHLY REPORTING  
**Param Reported As:** NOT APPLICABLE  
**Frequency:** MONTHLY  
**Sector:** PETROLEUM REFINERIES  
**Component Type:** NUM. IN AVERAGE

**MISA Industrial Wastewater Discharge**

**Company Code:** 0000130104  
**Control Point ID:** 0700  
**Sample Date:** 2018/04/30  
**Regulation:** MISA COMPLIANCE  
**Value:** 0.55539  
**Unit of Measure:** KG/D  
**Control Point Name:** PLANT - PROCESS EFFLUENT  
**Parameter Name:** PHOSPHORUS,UNFILTERED TOTAL

**Result Structure:** MISA MONTHLY REPORTING  
**Param Reported As:** AS PHOSPHORUS  
**Frequency:** MONTHLY  
**Sector:** PETROLEUM REFINERIES  
**Component Type:** MINIMUM

**MISA Industrial Wastewater Discharge**

**Company Code:** 0000130104  
**Control Point ID:** 0700  
**Sample Date:** 2018/04/30  
**Regulation:** MISA COMPLIANCE  
**Value:** 16.83  
**Unit of Measure:** KG/D  
**Control Point Name:** PLANT - PROCESS EFFLUENT  
**Parameter Name:** RESIDUE, PARTICULATE

**Result Structure:** MISA MONTHLY REPORTING  
**Param Reported As:** NOT APPLICABLE  
**Frequency:** MONTHLY  
**Sector:** PETROLEUM REFINERIES  
**Component Type:** MAXIMUM

**MISA Industrial Wastewater Discharge**

**Company Code:** 0000130104  
**Control Point ID:** 0700

**Result Structure:** MISA MONTHLY REPORTING  
**Param Reported As:** NOT APPLICABLE

**Sample Date:** 2018/04/30  
**Regulation:** MISA COMPLIANCE  
**Value:** 6.047  
**Unit of Measure:** KG/D  
**Control Point Name:** PLANT - PROCESS EFFLUENT  
**Parameter Name:** RESIDUE, PARTICULATE

**Frequency:** MONTHLY  
**Sector:** PETROLEUM REFINERIES  
**Component Type:** MINIMUM

**MISA Industrial Wastewater Discharge**

**Company Code:** 0000130104  
**Control Point ID:** 0700  
**Sample Date:** 2018/04/30  
**Regulation:** MISA COMPLIANCE  
**Value:** 0.060685  
**Unit of Measure:** KG/D  
**Control Point Name:** PLANT - PROCESS EFFLUENT  
**Parameter Name:** SULPHIDE, UNFILTERED REACTIVE

**Result Structure:** MISA MONTHLY REPORTING  
**Param Reported As:** AS SULPHIDE  
**Frequency:** MONTHLY  
**Sector:** PETROLEUM REFINERIES  
**Component Type:** AVERAGE

**MISA Industrial Wastewater Discharge**

**Company Code:** 0000130104  
**Control Point ID:** 0700  
**Sample Date:** 2018/06/30  
**Regulation:** MISA COMPLIANCE  
**Value:** 3.775  
**Unit of Measure:** KG/D  
**Control Point Name:** PLANT - PROCESS EFFLUENT  
**Parameter Name:** RESIDUE,PART LOSS ON IGNIT.

**Result Structure:** MISA MONTHLY REPORTING  
**Param Reported As:** NOT APPLICABLE  
**Frequency:** MONTHLY  
**Sector:** PETROLEUM REFINERIES  
**Component Type:** MINIMUM

**MISA Industrial Wastewater Discharge**

**Company Code:** 0000130104  
**Control Point ID:** 0700  
**Sample Date:** 2018/06/30  
**Regulation:** MISA COMPLIANCE  
**Value:** 30  
**Unit of Measure:** KG/D  
**Control Point Name:** PLANT - PROCESS EFFLUENT  
**Parameter Name:** RESIDUE,PART LOSS ON IGNIT.

**Result Structure:** MISA MONTHLY REPORTING  
**Param Reported As:** NOT APPLICABLE  
**Frequency:** MONTHLY  
**Sector:** PETROLEUM REFINERIES  
**Component Type:** NUM. IN AVERAGE

**MISA Industrial Wastewater Discharge**

**Company Code:** 0000130104  
**Control Point ID:** 0700  
**Sample Date:** 2018/06/30  
**Regulation:** MISA COMPLIANCE  
**Value:** 0.0469  
**Unit of Measure:** KG/D  
**Control Point Name:** PLANT - PROCESS EFFLUENT  
**Parameter Name:** SULPHIDE, UNFILTERED REACTIVE

**Result Structure:** MISA MONTHLY REPORTING  
**Param Reported As:** AS SULPHIDE  
**Frequency:** MONTHLY  
**Sector:** PETROLEUM REFINERIES  
**Component Type:** MINIMUM

**MISA Industrial Wastewater Discharge**

**Company Code:** 0000130104  
**Control Point ID:** 0700  
**Sample Date:** 2018/06/30  
**Regulation:** MISA COMPLIANCE  
**Value:** 4  
**Unit of Measure:** KG/D  
**Control Point Name:** PLANT - PROCESS EFFLUENT

**Result Structure:** MISA MONTHLY REPORTING  
**Param Reported As:** AS SULPHIDE  
**Frequency:** MONTHLY  
**Sector:** PETROLEUM REFINERIES  
**Component Type:** NUM. IN AVERAGE

Parameter Name: SULPHIDE, UNFILTERED REACTIVE

**MISA Industrial Wastewater Discharge**

<b>Company Code:</b>	0000130104	<b>Result Structure:</b>	MISA MONTHLY REPORTING
<b>Control Point ID:</b>	0800	<b>Param Reported As:</b>	NOT APPLICABLE
<b>Sample Date:</b>	2018/07/31	<b>Frequency:</b>	MONTHLY
<b>Regulation:</b>	MISA COMPLIANCE	<b>Sector:</b>	PETROLEUM REFINERIES
<b>Value:</b>	0.015322	<b>Component Type:</b>	MAXIMUM
<b>Unit of Measure:</b>	KG/D		
<b>Control Point Name:</b>	PLANT - O.T.C.W.		
<b>Parameter Name:</b>	BENZENE C6H6		

**MISA Industrial Wastewater Discharge**

<b>Company Code:</b>	0000130104	<b>Result Structure:</b>	MISA MONTHLY REPORTING
<b>Control Point ID:</b>	0700	<b>Param Reported As:</b>	AS PHOSPHORUS
<b>Sample Date:</b>	2018/07/31	<b>Frequency:</b>	MONTHLY
<b>Regulation:</b>	MISA COMPLIANCE	<b>Sector:</b>	PETROLEUM REFINERIES
<b>Value:</b>	1.5605	<b>Component Type:</b>	AVERAGE
<b>Unit of Measure:</b>	KG/D		
<b>Control Point Name:</b>	PLANT - PROCESS EFFLUENT		
<b>Parameter Name:</b>	PHOSPHORUS, UNFILTERED TOTAL		

**MISA Industrial Wastewater Discharge**

<b>Company Code:</b>	0000130104	<b>Result Structure:</b>	MISA MONTHLY REPORTING
<b>Control Point ID:</b>	0700	<b>Param Reported As:</b>	AS SULPHIDE
<b>Sample Date:</b>	2018/07/31	<b>Frequency:</b>	MONTHLY
<b>Regulation:</b>	MISA COMPLIANCE	<b>Sector:</b>	PETROLEUM REFINERIES
<b>Value:</b>	4	<b>Component Type:</b>	NUM. IN AVERAGE
<b>Unit of Measure:</b>			
<b>Control Point Name:</b>	PLANT - PROCESS EFFLUENT		
<b>Parameter Name:</b>	SULPHIDE, UNFILTERED REACTIVE		

**MISA Industrial Wastewater Discharge**

<b>Company Code:</b>	0000130104	<b>Result Structure:</b>	MISA MONTHLY REPORTING
<b>Control Point ID:</b>	0800	<b>Param Reported As:</b>	NOT APPLICABLE
<b>Sample Date:</b>	2018/08/31	<b>Frequency:</b>	MONTHLY
<b>Regulation:</b>	MISA COMPLIANCE	<b>Sector:</b>	PETROLEUM REFINERIES
<b>Value:</b>	0.013287	<b>Component Type:</b>	MINIMUM
<b>Unit of Measure:</b>	KG/D		
<b>Control Point Name:</b>	PLANT - O.T.C.W.		
<b>Parameter Name:</b>	TOLUENE C7H8		

**MISA Industrial Wastewater Discharge**

<b>Company Code:</b>	0000130104	<b>Result Structure:</b>	MISA MONTHLY REPORTING
<b>Control Point ID:</b>	0700	<b>Param Reported As:</b>	AS NITROGEN
<b>Sample Date:</b>	2018/08/31	<b>Frequency:</b>	MONTHLY
<b>Regulation:</b>	MISA COMPLIANCE	<b>Sector:</b>	PETROLEUM REFINERIES
<b>Value:</b>	0	<b>Component Type:</b>	MINIMUM
<b>Unit of Measure:</b>	KG/D		
<b>Control Point Name:</b>	PLANT - PROCESS EFFLUENT		
<b>Parameter Name:</b>	AMMONIUM+AMMONIA, TOTAL FILTER.REAC		

**MISA Industrial Wastewater Discharge**

**Company Code:** 0000130104  
**Control Point ID:** 0700  
**Sample Date:** 2018/08/31  
**Regulation:** MISA COMPLIANCE  
**Value:** 35.272  
**Unit of Measure:** KG/D  
**Control Point Name:** PLANT - PROCESS EFFLUENT  
**Parameter Name:** CARBON, DISSOLVED ORGANIC

**Result Structure:** MISA MONTHLY REPORTING  
**Param Reported As:** AS CARBON  
**Frequency:** MONTHLY  
**Sector:** PETROLEUM REFINERIES  
**Component Type:** MAXIMUM

**MISA Industrial Wastewater Discharge**

**Company Code:** 0000130104  
**Control Point ID:** 0700  
**Sample Date:** 2018/08/31  
**Regulation:** MISA COMPLIANCE  
**Value:** 5  
**Unit of Measure:**  
**Control Point Name:** PLANT - PROCESS EFFLUENT  
**Parameter Name:** CARBON, DISSOLVED ORGANIC

**Result Structure:** MISA MONTHLY REPORTING  
**Param Reported As:** AS CARBON  
**Frequency:** MONTHLY  
**Sector:** PETROLEUM REFINERIES  
**Component Type:** NUM. IN AVERAGE

**MISA Industrial Wastewater Discharge**

**Company Code:** 0000130104  
**Control Point ID:** 0700  
**Sample Date:** 2018/08/31  
**Regulation:** MISA COMPLIANCE  
**Value:** 5595  
**Unit of Measure:** M3/D  
**Control Point Name:** PLANT - PROCESS EFFLUENT  
**Parameter Name:** FLOW

**Result Structure:** MISA MONTHLY REPORTING  
**Param Reported As:** NOT APPLICABLE  
**Frequency:** MONTHLY  
**Sector:** PETROLEUM REFINERIES  
**Component Type:** MINIMUM

**MISA Industrial Wastewater Discharge**

**Company Code:** 0000130104  
**Control Point ID:** 0800  
**Sample Date:** 2018/09/30  
**Regulation:** MISA COMPLIANCE  
**Value:** 0.014876  
**Unit of Measure:** KG/D  
**Control Point Name:** PLANT - O.T.C.W.  
**Parameter Name:** BENZENE C6H6

**Result Structure:** MISA MONTHLY REPORTING  
**Param Reported As:** NOT APPLICABLE  
**Frequency:** MONTHLY  
**Sector:** PETROLEUM REFINERIES  
**Component Type:** MAXIMUM

**MISA Industrial Wastewater Discharge**

**Company Code:** 0000130104  
**Control Point ID:** 0800  
**Sample Date:** 2018/09/30  
**Regulation:** MISA COMPLIANCE  
**Value:** 72671.4  
**Unit of Measure:** M3/D  
**Control Point Name:** PLANT - O.T.C.W.  
**Parameter Name:** FLOW

**Result Structure:** MISA MONTHLY REPORTING  
**Param Reported As:** NOT APPLICABLE  
**Frequency:** MONTHLY  
**Sector:** PETROLEUM REFINERIES  
**Component Type:** AVERAGE

**MISA Industrial Wastewater Discharge**

**Company Code:** 0000130104  
**Control Point ID:** 0800  
**Sample Date:** 2018/09/30  
**Regulation:** MISA COMPLIANCE

**Result Structure:** MISA MONTHLY REPORTING  
**Param Reported As:** NOT APPLICABLE  
**Frequency:** MONTHLY  
**Sector:** PETROLEUM REFINERIES

**Value:** 71247.7  
**Unit of Measure:** M3/D  
**Control Point Name:** PLANT - O.T.C.W.  
**Parameter Name:** FLOW

**Component Type:** MINIMUM

**MISA Industrial Wastewater Discharge**

**Company Code:** 0000130104  
**Control Point ID:** 0800  
**Sample Date:** 2018/09/30  
**Regulation:** MISA COMPLIANCE  
**Value:** 4  
**Unit of Measure:**  
**Control Point Name:** PLANT - O.T.C.W.  
**Parameter Name:** TOLUENE C7H8

**Result Structure:** MISA MONTHLY REPORTING  
**Param Reported As:** NOT APPLICABLE  
**Frequency:** MONTHLY  
**Sector:** PETROLEUM REFINERIES  
**Component Type:** NUM. IN AVERAGE

**MISA Industrial Wastewater Discharge**

**Company Code:** 0000130104  
**Control Point ID:** 0700  
**Sample Date:** 2018/09/30  
**Regulation:** MISA COMPLIANCE  
**Value:** 0  
**Unit of Measure:** KG/D  
**Control Point Name:** PLANT - PROCESS EFFLUENT  
**Parameter Name:** AMMONIUM+AMMONIA, TOTAL FILTER.REAC

**Result Structure:** MISA MONTHLY REPORTING  
**Param Reported As:** AS NITROGEN  
**Frequency:** MONTHLY  
**Sector:** PETROLEUM REFINERIES  
**Component Type:** MAXIMUM

**MISA Industrial Wastewater Discharge**

**Company Code:** 0000130104  
**Control Point ID:** 0700  
**Sample Date:** 2018/09/30  
**Regulation:** MISA COMPLIANCE  
**Value:** 29.584  
**Unit of Measure:** KG/D  
**Control Point Name:** PLANT - PROCESS EFFLUENT  
**Parameter Name:** CARBON, DISSOLVED ORGANIC

**Result Structure:** MISA MONTHLY REPORTING  
**Param Reported As:** AS CARBON  
**Frequency:** MONTHLY  
**Sector:** PETROLEUM REFINERIES  
**Component Type:** AVERAGE

**MISA Industrial Wastewater Discharge**

**Company Code:** 0000130104  
**Control Point ID:** 0700  
**Sample Date:** 2018/09/30  
**Regulation:** MISA COMPLIANCE  
**Value:** 3.502  
**Unit of Measure:** KG/D  
**Control Point Name:** PLANT - PROCESS EFFLUENT  
**Parameter Name:** RESIDUE,PART LOSS ON IGNIT.

**Result Structure:** MISA MONTHLY REPORTING  
**Param Reported As:** NOT APPLICABLE  
**Frequency:** MONTHLY  
**Sector:** PETROLEUM REFINERIES  
**Component Type:** MINIMUM

**MISA Industrial Wastewater Discharge**

**Company Code:** 0000130104  
**Control Point ID:** 0800  
**Sample Date:** 2018/10/31  
**Regulation:** MISA COMPLIANCE  
**Value:** 0.021225  
**Unit of Measure:** KG/D  
**Control Point Name:** PLANT - O.T.C.W.  
**Parameter Name:** PHENOLICS, UNFILTERED REACTIVE

**Result Structure:** MISA MONTHLY REPORTING  
**Param Reported As:** AS PHENOL  
**Frequency:** MONTHLY  
**Sector:** PETROLEUM REFINERIES  
**Component Type:** AVERAGE



**MISA Industrial Wastewater Discharge**

**Company Code:** 0000130104  
**Control Point ID:** 0700  
**Sample Date:** 2018/10/31  
**Regulation:** MISA COMPLIANCE  
**Value:** 6570.7  
**Unit of Measure:** M3/D  
**Control Point Name:** PLANT - PROCESS EFFLUENT  
**Parameter Name:** FLOW

**Result Structure:** MISA MONTHLY REPORTING  
**Param Reported As:** NOT APPLICABLE  
**Frequency:** MONTHLY  
**Sector:** PETROLEUM REFINERIES  
**Component Type:** AVERAGE

**MISA Industrial Wastewater Discharge**

**Company Code:** 0000130104  
**Control Point ID:** 0700  
**Sample Date:** 2018/10/31  
**Regulation:** MISA COMPLIANCE  
**Value:** 4207  
**Unit of Measure:** M3/D  
**Control Point Name:** PLANT - PROCESS EFFLUENT  
**Parameter Name:** FLOW

**Result Structure:** MISA MONTHLY REPORTING  
**Param Reported As:** NOT APPLICABLE  
**Frequency:** MONTHLY  
**Sector:** PETROLEUM REFINERIES  
**Component Type:** MINIMUM

**MISA Industrial Wastewater Discharge**

**Company Code:** 0000130104  
**Control Point ID:** 0700  
**Sample Date:** 2018/10/31  
**Regulation:** MISA COMPLIANCE  
**Value:** 31  
**Unit of Measure:**  
**Control Point Name:** PLANT - PROCESS EFFLUENT  
**Parameter Name:** FLOW

**Result Structure:** MISA MONTHLY REPORTING  
**Param Reported As:** NOT APPLICABLE  
**Frequency:** MONTHLY  
**Sector:** PETROLEUM REFINERIES  
**Component Type:** NUM. IN AVERAGE

**MISA Industrial Wastewater Discharge**

**Company Code:** 0000130104  
**Control Point ID:** 0700  
**Sample Date:** 2018/10/31  
**Regulation:** MISA COMPLIANCE  
**Value:** 4.913  
**Unit of Measure:** KG/D  
**Control Point Name:** PLANT - PROCESS EFFLUENT  
**Parameter Name:** RESIDUE,PART LOSS ON IGNIT.

**Result Structure:** MISA MONTHLY REPORTING  
**Param Reported As:** NOT APPLICABLE  
**Frequency:** MONTHLY  
**Sector:** PETROLEUM REFINERIES  
**Component Type:** MINIMUM

**MISA Industrial Wastewater Discharge**

**Company Code:** 0000130104  
**Control Point ID:** 0700  
**Sample Date:** 2018/10/31  
**Regulation:** MISA COMPLIANCE  
**Value:** 0.03801  
**Unit of Measure:** KG/D  
**Control Point Name:** PLANT - PROCESS EFFLUENT  
**Parameter Name:** SULPHIDE, UNFILTERED REACTIVE

**Result Structure:** MISA MONTHLY REPORTING  
**Param Reported As:** AS SULPHIDE  
**Frequency:** MONTHLY  
**Sector:** PETROLEUM REFINERIES  
**Component Type:** MINIMUM

**MISA Industrial Wastewater Discharge**

**Company Code:** 0000130104

**Result Structure:** MISA MONTHLY REPORTING

**Control Point ID:** 0800  
**Sample Date:** 2018/11/30  
**Regulation:** MISA COMPLIANCE  
**Value:** 0.015397  
**Unit of Measure:** KG/D  
**Control Point Name:** PLANT - O.T.C.W.  
**Parameter Name:** BENZENE C6H6

**Param Reported As:** NOT APPLICABLE  
**Frequency:** MONTHLY  
**Sector:** PETROLEUM REFINERIES  
**Component Type:** MAXIMUM

**MISA Industrial Wastewater Discharge**

**Company Code:** 0000130104  
**Control Point ID:** 0800  
**Sample Date:** 2018/11/30  
**Regulation:** MISA COMPLIANCE  
**Value:** 0.35378  
**Unit of Measure:** KG/D  
**Control Point Name:** PLANT - O.T.C.W.  
**Parameter Name:** SULPHIDE, UNFILTERED REACTIVE

**Result Structure:** MISA MONTHLY REPORTING  
**Param Reported As:** AS SULPHIDE  
**Frequency:** MONTHLY  
**Sector:** PETROLEUM REFINERIES  
**Component Type:** MINIMUM

**MISA Industrial Wastewater Discharge**

**Company Code:** 0000130104  
**Control Point ID:** 0800  
**Sample Date:** 2018/11/30  
**Regulation:** MISA COMPLIANCE  
**Value:** 0.010108  
**Unit of Measure:** KG/D  
**Control Point Name:** PLANT - O.T.C.W.  
**Parameter Name:** TOLUENE C7H8

**Result Structure:** MISA MONTHLY REPORTING  
**Param Reported As:** NOT APPLICABLE  
**Frequency:** MONTHLY  
**Sector:** PETROLEUM REFINERIES  
**Component Type:** MINIMUM

**MISA Industrial Wastewater Discharge**

**Company Code:** 0000130104  
**Control Point ID:** 0700  
**Sample Date:** 2018/11/30  
**Regulation:** MISA COMPLIANCE  
**Value:** 0.74429  
**Unit of Measure:** KG/D  
**Control Point Name:** PLANT - PROCESS EFFLUENT  
**Parameter Name:** AMMONIUM+AMMONIA, TOTAL FILTER.REAC

**Result Structure:** MISA MONTHLY REPORTING  
**Param Reported As:** AS NITROGEN  
**Frequency:** MONTHLY  
**Sector:** PETROLEUM REFINERIES  
**Component Type:** MAXIMUM

**MISA Industrial Wastewater Discharge**

**Company Code:** 0000130104  
**Control Point ID:** 0700  
**Sample Date:** 2018/11/30  
**Regulation:** MISA COMPLIANCE  
**Value:** 4  
**Unit of Measure:** KG/D  
**Control Point Name:** PLANT - PROCESS EFFLUENT  
**Parameter Name:** AMMONIUM+AMMONIA, TOTAL FILTER.REAC

**Result Structure:** MISA MONTHLY REPORTING  
**Param Reported As:** AS NITROGEN  
**Frequency:** MONTHLY  
**Sector:** PETROLEUM REFINERIES  
**Component Type:** NUM. IN AVERAGE

**MISA Industrial Wastewater Discharge**

**Company Code:** 0000130104  
**Control Point ID:** 0700  
**Sample Date:** 2018/11/30  
**Regulation:** MISA COMPLIANCE  
**Value:** 0.0076607  
**Unit of Measure:** KG/D

**Result Structure:** MISA MONTHLY REPORTING  
**Param Reported As:** AS PHENOL  
**Frequency:** MONTHLY  
**Sector:** PETROLEUM REFINERIES  
**Component Type:** AVERAGE

**Control Point Name:** PLANT - PROCESS EFFLUENT  
**Parameter Name:** PHENOLICS, UNFILTERED REACTIVE

**MISA Industrial Wastewater Discharge**

<b>Company Code:</b>	0000130104	<b>Result Structure:</b>	MISA MONTHLY REPORTING
<b>Control Point ID:</b>	0700	<b>Param Reported As:</b>	AS PHENOL
<b>Sample Date:</b>	2018/11/30	<b>Frequency:</b>	MONTHLY
<b>Regulation:</b>	MISA COMPLIANCE	<b>Sector:</b>	PETROLEUM REFINERIES
<b>Value:</b>	0.004245	<b>Component Type:</b>	MINIMUM
<b>Unit of Measure:</b>	KG/D		
<b>Control Point Name:</b>	PLANT - PROCESS EFFLUENT		
<b>Parameter Name:</b>	PHENOLICS, UNFILTERED REACTIVE		

**MISA Industrial Wastewater Discharge**

<b>Company Code:</b>	0000130104	<b>Result Structure:</b>	MISA MONTHLY REPORTING
<b>Control Point ID:</b>	0700	<b>Param Reported As:</b>	NOT APPLICABLE
<b>Sample Date:</b>	2018/11/30	<b>Frequency:</b>	MONTHLY
<b>Regulation:</b>	MISA COMPLIANCE	<b>Sector:</b>	PETROLEUM REFINERIES
<b>Value:</b>	5.486	<b>Component Type:</b>	MINIMUM
<b>Unit of Measure:</b>	KG/D		
<b>Control Point Name:</b>	PLANT - PROCESS EFFLUENT		
<b>Parameter Name:</b>	RESIDUE, PARTICULATE		

**MISA Industrial Wastewater Discharge**

<b>Company Code:</b>	0000130104	<b>Result Structure:</b>	MISA MONTHLY REPORTING
<b>Control Point ID:</b>	0700	<b>Param Reported As:</b>	AS SULPHIDE
<b>Sample Date:</b>	2018/11/30	<b>Frequency:</b>	MONTHLY
<b>Regulation:</b>	MISA COMPLIANCE	<b>Sector:</b>	PETROLEUM REFINERIES
<b>Value:</b>	0.059885	<b>Component Type:</b>	MAXIMUM
<b>Unit of Measure:</b>	KG/D		
<b>Control Point Name:</b>	PLANT - PROCESS EFFLUENT		
<b>Parameter Name:</b>	SULPHIDE, UNFILTERED REACTIVE		

**MISA Industrial Wastewater Discharge**

<b>Company Code:</b>	0000130104	<b>Result Structure:</b>	MISA MONTHLY REPORTING
<b>Control Point ID:</b>	0800	<b>Param Reported As:</b>	NOT APPLICABLE
<b>Sample Date:</b>	2018/12/31	<b>Frequency:</b>	MONTHLY
<b>Regulation:</b>	MISA COMPLIANCE	<b>Sector:</b>	PETROLEUM REFINERIES
<b>Value:</b>	0.013928	<b>Component Type:</b>	MINIMUM
<b>Unit of Measure:</b>	KG/D		
<b>Control Point Name:</b>	PLANT - O.T.C.W.		
<b>Parameter Name:</b>	BENZENE C6H6		

**MISA Industrial Wastewater Discharge**

<b>Company Code:</b>	0000130104	<b>Result Structure:</b>	MISA MONTHLY REPORTING
<b>Control Point ID:</b>	0800	<b>Param Reported As:</b>	AS PHENOL
<b>Sample Date:</b>	2018/12/31	<b>Frequency:</b>	MONTHLY
<b>Regulation:</b>	MISA COMPLIANCE	<b>Sector:</b>	PETROLEUM REFINERIES
<b>Value:</b>	4	<b>Component Type:</b>	NUM. IN AVERAGE
<b>Unit of Measure:</b>			
<b>Control Point Name:</b>	PLANT - O.T.C.W.		
<b>Parameter Name:</b>	PHENOLICS, UNFILTERED REACTIVE		

**MISA Industrial Wastewater**

**Discharge**

<b>Company Code:</b>	0000130104	<b>Result Structure:</b>	MISA MONTHLY REPORTING
<b>Control Point ID:</b>	0800	<b>Param Reported As:</b>	NOT APPLICABLE
<b>Sample Date:</b>	2018/12/31	<b>Frequency:</b>	MONTHLY
<b>Regulation:</b>	MISA COMPLIANCE	<b>Sector:</b>	PETROLEUM REFINERIES
<b>Value:</b>	0.014466	<b>Component Type:</b>	AVERAGE
<b>Unit of Measure:</b>	KG/D		
<b>Control Point Name:</b>	PLANT - O.T.C.W.		
<b>Parameter Name:</b>	TOLUENE C7H8		

**MISA Industrial Wastewater Discharge**

<b>Company Code:</b>	0000130104	<b>Result Structure:</b>	MISA MONTHLY REPORTING
<b>Control Point ID:</b>	0700	<b>Param Reported As:</b>	AS PHENOL
<b>Sample Date:</b>	2018/12/31	<b>Frequency:</b>	MONTHLY
<b>Regulation:</b>	MISA COMPLIANCE	<b>Sector:</b>	PETROLEUM REFINERIES
<b>Value:</b>	0.006375	<b>Component Type:</b>	AVERAGE
<b>Unit of Measure:</b>	KG/D		
<b>Control Point Name:</b>	PLANT - PROCESS EFFLUENT		
<b>Parameter Name:</b>	PHENOLICS, UNFILTERED REACTIVE		

**MISA Industrial Wastewater Discharge**

<b>Company Code:</b>	0000130104	<b>Result Structure:</b>	MISA MONTHLY REPORTING
<b>Control Point ID:</b>	0700	<b>Param Reported As:</b>	NOT APPLICABLE
<b>Sample Date:</b>	2018/12/31	<b>Frequency:</b>	MONTHLY
<b>Regulation:</b>	MISA COMPLIANCE	<b>Sector:</b>	PETROLEUM REFINERIES
<b>Value:</b>	5.844	<b>Component Type:</b>	MAXIMUM
<b>Unit of Measure:</b>	KG/D		
<b>Control Point Name:</b>	PLANT - PROCESS EFFLUENT		
<b>Parameter Name:</b>	SOLVENT EXTRACTABLES		

**MISA Industrial Wastewater Discharge**

<b>Company Code:</b>	0000130104	<b>Result Structure:</b>	MISA MONTHLY REPORTING
<b>Control Point ID:</b>	0700	<b>Param Reported As:</b>	NOT APPLICABLE
<b>Sample Date:</b>	2018/05/31	<b>Frequency:</b>	MONTHLY
<b>Regulation:</b>	MISA COMPLIANCE	<b>Sector:</b>	PETROLEUM REFINERIES
<b>Value:</b>	5	<b>Component Type:</b>	NUM. IN AVERAGE
<b>Unit of Measure:</b>			
<b>Control Point Name:</b>	PLANT - PROCESS EFFLUENT		
<b>Parameter Name:</b>	RESIDUE, PARTICULATE		

**MISA Industrial Wastewater Discharge**

<b>Company Code:</b>	0000130104	<b>Result Structure:</b>	MISA MONTHLY REPORTING
<b>Control Point ID:</b>	0700	<b>Param Reported As:</b>	AS SULPHIDE
<b>Sample Date:</b>	2018/05/31	<b>Frequency:</b>	MONTHLY
<b>Regulation:</b>	MISA COMPLIANCE	<b>Sector:</b>	PETROLEUM REFINERIES
<b>Value:</b>	5	<b>Component Type:</b>	NUM. IN AVERAGE
<b>Unit of Measure:</b>			
<b>Control Point Name:</b>	PLANT - PROCESS EFFLUENT		
<b>Parameter Name:</b>	SULPHIDE, UNFILTERED REACTIVE		

**MISA Industrial Wastewater Discharge**

<b>Company Code:</b>	0000130104	<b>Result Structure:</b>	MISA MONTHLY REPORTING
<b>Control Point ID:</b>	0800	<b>Param Reported As:</b>	NOT APPLICABLE
<b>Sample Date:</b>	2018/06/30	<b>Frequency:</b>	MONTHLY

**Regulation:** MISA COMPLIANCE  
**Value:** 74948.4  
**Unit of Measure:** M3/D  
**Control Point Name:** PLANT - O.T.C.W.  
**Parameter Name:** FLOW

**Sector:** PETROLEUM REFINERIES  
**Component Type:** MINIMUM

**MISA Industrial Wastewater Discharge**

**Company Code:** 0000130104  
**Control Point ID:** 0800  
**Sample Date:** 2018/06/30  
**Regulation:** MISA COMPLIANCE  
**Value:** 0.015491  
**Unit of Measure:** KG/D  
**Control Point Name:** PLANT - O.T.C.W.  
**Parameter Name:** TOLUENE C7H8

**Result Structure:** MISA MONTHLY REPORTING  
**Param Reported As:** NOT APPLICABLE  
**Frequency:** MONTHLY  
**Sector:** PETROLEUM REFINERIES  
**Component Type:** MAXIMUM

**MISA Industrial Wastewater Discharge**

**Company Code:** 0000130104  
**Control Point ID:** 0700  
**Sample Date:** 2018/06/30  
**Regulation:** MISA COMPLIANCE  
**Value:** 0.003775  
**Unit of Measure:** KG/D  
**Control Point Name:** PLANT - PROCESS EFFLUENT  
**Parameter Name:** PHENOLICS, UNFILTERED REACTIVE

**Result Structure:** MISA MONTHLY REPORTING  
**Param Reported As:** AS PHENOL  
**Frequency:** MONTHLY  
**Sector:** PETROLEUM REFINERIES  
**Component Type:** MINIMUM

**MISA Industrial Wastewater Discharge**

**Company Code:** 0000130104  
**Control Point ID:** 0700  
**Sample Date:** 2018/06/30  
**Regulation:** MISA COMPLIANCE  
**Value:** 40.458  
**Unit of Measure:** KG/D  
**Control Point Name:** PLANT - PROCESS EFFLUENT  
**Parameter Name:** RESIDUE, PARTICULATE

**Result Structure:** MISA MONTHLY REPORTING  
**Param Reported As:** NOT APPLICABLE  
**Frequency:** MONTHLY  
**Sector:** PETROLEUM REFINERIES  
**Component Type:** AVERAGE

**MISA Industrial Wastewater Discharge**

**Company Code:** 0000130104  
**Control Point ID:** 0700  
**Sample Date:** 2018/06/30  
**Regulation:** MISA COMPLIANCE  
**Value:** 120.22  
**Unit of Measure:** KG/D  
**Control Point Name:** PLANT - PROCESS EFFLUENT  
**Parameter Name:** RESIDUE, PARTICULATE

**Result Structure:** MISA MONTHLY REPORTING  
**Param Reported As:** NOT APPLICABLE  
**Frequency:** MONTHLY  
**Sector:** PETROLEUM REFINERIES  
**Component Type:** MAXIMUM

**MISA Industrial Wastewater Discharge**

**Company Code:** 0000130104  
**Control Point ID:** 0700  
**Sample Date:** 2018/05/31  
**Regulation:** MISA COMPLIANCE  
**Value:** 8062.5  
**Unit of Measure:** M3/D  
**Control Point Name:** PLANT - PROCESS EFFLUENT  
**Parameter Name:** FLOW

**Result Structure:** MISA MONTHLY REPORTING  
**Param Reported As:** NOT APPLICABLE  
**Frequency:** MONTHLY  
**Sector:** PETROLEUM REFINERIES  
**Component Type:** AVERAGE

**MISA Industrial Wastewater Discharge**

<b>Company Code:</b>	0000130104	<b>Result Structure:</b>	MISA MONTHLY REPORTING
<b>Control Point ID:</b>	0800	<b>Param Reported As:</b>	AS PHENOL
<b>Sample Date:</b>	2018/01/31	<b>Frequency:</b>	MONTHLY
<b>Regulation:</b>	MISA COMPLIANCE	<b>Sector:</b>	PETROLEUM REFINERIES
<b>Value:</b>	0.076571	<b>Component Type:</b>	MINIMUM
<b>Unit of Measure:</b>	KG/D		
<b>Control Point Name:</b>	PLANT - O.T.C.W.		
<b>Parameter Name:</b>	PHENOLICS, UNFILTERED REACTIVE		

**MISA Industrial Wastewater Discharge**

<b>Company Code:</b>	0000130104	<b>Result Structure:</b>	MISA MONTHLY REPORTING
<b>Control Point ID:</b>	0800	<b>Param Reported As:</b>	AS PHENOL
<b>Sample Date:</b>	2018/01/31	<b>Frequency:</b>	MONTHLY
<b>Regulation:</b>	MISA COMPLIANCE	<b>Sector:</b>	PETROLEUM REFINERIES
<b>Value:</b>	5	<b>Component Type:</b>	NUM. IN AVERAGE
<b>Unit of Measure:</b>			
<b>Control Point Name:</b>	PLANT - O.T.C.W.		
<b>Parameter Name:</b>	PHENOLICS, UNFILTERED REACTIVE		

**MISA Industrial Wastewater Discharge**

<b>Company Code:</b>	0000130104	<b>Result Structure:</b>	MISA MONTHLY REPORTING
<b>Control Point ID:</b>	0700	<b>Param Reported As:</b>	AS NITROGEN
<b>Sample Date:</b>	2018/01/31	<b>Frequency:</b>	MONTHLY
<b>Regulation:</b>	MISA COMPLIANCE	<b>Sector:</b>	PETROLEUM REFINERIES
<b>Value:</b>	0.28662	<b>Component Type:</b>	AVERAGE
<b>Unit of Measure:</b>	KG/D		
<b>Control Point Name:</b>	PLANT - PROCESS EFFLUENT		
<b>Parameter Name:</b>	AMMONIUM+AMMONIA, TOTAL FILTER.REAC		

**MISA Industrial Wastewater Discharge**

<b>Company Code:</b>	0000130104	<b>Result Structure:</b>	MISA MONTHLY REPORTING
<b>Control Point ID:</b>	0700	<b>Param Reported As:</b>	AS CARBON
<b>Sample Date:</b>	2018/01/31	<b>Frequency:</b>	MONTHLY
<b>Regulation:</b>	MISA COMPLIANCE	<b>Sector:</b>	PETROLEUM REFINERIES
<b>Value:</b>	33.132	<b>Component Type:</b>	MAXIMUM
<b>Unit of Measure:</b>	KG/D		
<b>Control Point Name:</b>	PLANT - PROCESS EFFLUENT		
<b>Parameter Name:</b>	CARBON, DISSOLVED ORGANIC		

**MISA Industrial Wastewater Discharge**

<b>Company Code:</b>	0000130104	<b>Result Structure:</b>	MISA MONTHLY REPORTING
<b>Control Point ID:</b>	0700	<b>Param Reported As:</b>	NOT APPLICABLE
<b>Sample Date:</b>	2018/01/31	<b>Frequency:</b>	MONTHLY
<b>Regulation:</b>	MISA COMPLIANCE	<b>Sector:</b>	PETROLEUM REFINERIES
<b>Value:</b>	6452.1	<b>Component Type:</b>	AVERAGE
<b>Unit of Measure:</b>	M3/D		
<b>Control Point Name:</b>	PLANT - PROCESS EFFLUENT		
<b>Parameter Name:</b>	FLOW		

**MISA Industrial Wastewater Discharge**

**Company Code:** 0000130104  
**Control Point ID:** 0700  
**Sample Date:** 2018/01/31  
**Regulation:** MISA COMPLIANCE  
**Value:** 11544  
**Unit of Measure:** M3/D  
**Control Point Name:** PLANT - PROCESS EFFLUENT  
**Parameter Name:** FLOW

**Result Structure:** MISA MONTHLY REPORTING  
**Param Reported As:** NOT APPLICABLE  
**Frequency:** MONTHLY  
**Sector:** PETROLEUM REFINERIES  
**Component Type:** MAXIMUM

**MISA Industrial Wastewater**  
**Discharge**

**Company Code:** 0000130104  
**Control Point ID:** 0700  
**Sample Date:** 2018/01/31  
**Regulation:** MISA COMPLIANCE  
**Value:** 31  
**Unit of Measure:**  
**Control Point Name:** PLANT - PROCESS EFFLUENT  
**Parameter Name:** FLOW

**Result Structure:** MISA MONTHLY REPORTING  
**Param Reported As:** NOT APPLICABLE  
**Frequency:** MONTHLY  
**Sector:** PETROLEUM REFINERIES  
**Component Type:** NUM. IN AVERAGE

**MISA Industrial Wastewater**  
**Discharge**

**Company Code:** 0000130104  
**Control Point ID:** 0700  
**Sample Date:** 2018/01/31  
**Regulation:** MISA COMPLIANCE  
**Value:** 0.0064521  
**Unit of Measure:** KG/D  
**Control Point Name:** PLANT - PROCESS EFFLUENT  
**Parameter Name:** PHENOLICS, UNFILTERED REACTIVE

**Result Structure:** MISA MONTHLY REPORTING  
**Param Reported As:** AS PHENOL  
**Frequency:** MONTHLY  
**Sector:** PETROLEUM REFINERIES  
**Component Type:** AVERAGE

**MISA Industrial Wastewater**  
**Discharge**

**Company Code:** 0000130104  
**Control Point ID:** 0700  
**Sample Date:** 2018/01/31  
**Regulation:** MISA COMPLIANCE  
**Value:** 31  
**Unit of Measure:**  
**Control Point Name:** PLANT - PROCESS EFFLUENT  
**Parameter Name:** RESIDUE,PART LOSS ON IGNIT.

**Result Structure:** MISA MONTHLY REPORTING  
**Param Reported As:** NOT APPLICABLE  
**Frequency:** MONTHLY  
**Sector:** PETROLEUM REFINERIES  
**Component Type:** NUM. IN AVERAGE

**MISA Industrial Wastewater**  
**Discharge**

**Company Code:** 0000130104  
**Control Point ID:** 0700  
**Sample Date:** 2018/01/31  
**Regulation:** MISA COMPLIANCE  
**Value:** 0.047992  
**Unit of Measure:** KG/D  
**Control Point Name:** PLANT - PROCESS EFFLUENT  
**Parameter Name:** SULPHIDE, UNFILTERED REACTIVE

**Result Structure:** MISA MONTHLY REPORTING  
**Param Reported As:** AS SULPHIDE  
**Frequency:** MONTHLY  
**Sector:** PETROLEUM REFINERIES  
**Component Type:** AVERAGE

**MISA Industrial Wastewater**  
**Discharge**

**Company Code:** 0000130104  
**Control Point ID:** 0800  
**Sample Date:** 2018/02/28  
**Regulation:** MISA COMPLIANCE  
**Value:** 74841.1

**Result Structure:** MISA MONTHLY REPORTING  
**Param Reported As:** NOT APPLICABLE  
**Frequency:** MONTHLY  
**Sector:** PETROLEUM REFINERIES  
**Component Type:** MINIMUM

**Unit of Measure:** M3/D  
**Control Point Name:** PLANT - O.T.C.W.  
**Parameter Name:** FLOW

**MISA Industrial Wastewater Discharge**

<b>Company Code:</b>	0000130104	<b>Result Structure:</b>	MISA MONTHLY REPORTING
<b>Control Point ID:</b>	0800	<b>Param Reported As:</b>	AS SULPHIDE
<b>Sample Date:</b>	2018/02/28	<b>Frequency:</b>	MONTHLY
<b>Regulation:</b>	MISA COMPLIANCE	<b>Sector:</b>	PETROLEUM REFINERIES
<b>Value:</b>	0.52389	<b>Component Type:</b>	MINIMUM
<b>Unit of Measure:</b>	KG/D		
<b>Control Point Name:</b>	PLANT - O.T.C.W.		
<b>Parameter Name:</b>	SULPHIDE, UNFILTERED REACTIVE		

**MISA Industrial Wastewater Discharge**

<b>Company Code:</b>	0000130104	<b>Result Structure:</b>	MISA MONTHLY REPORTING
<b>Control Point ID:</b>	0800	<b>Param Reported As:</b>	NOT APPLICABLE
<b>Sample Date:</b>	2018/02/28	<b>Frequency:</b>	MONTHLY
<b>Regulation:</b>	MISA COMPLIANCE	<b>Sector:</b>	PETROLEUM REFINERIES
<b>Value:</b>	0.015577	<b>Component Type:</b>	MAXIMUM
<b>Unit of Measure:</b>	KG/D		
<b>Control Point Name:</b>	PLANT - O.T.C.W.		
<b>Parameter Name:</b>	TOLUENE C7H8		

**MISA Industrial Wastewater Discharge**

<b>Company Code:</b>	0000130104	<b>Result Structure:</b>	MISA MONTHLY REPORTING
<b>Control Point ID:</b>	0700	<b>Param Reported As:</b>	NOT APPLICABLE
<b>Sample Date:</b>	2018/02/28	<b>Frequency:</b>	MONTHLY
<b>Regulation:</b>	MISA COMPLIANCE	<b>Sector:</b>	PETROLEUM REFINERIES
<b>Value:</b>	6941	<b>Component Type:</b>	MINIMUM
<b>Unit of Measure:</b>	M3/D		
<b>Control Point Name:</b>	PLANT - PROCESS EFFLUENT		
<b>Parameter Name:</b>	FLOW		

**MISA Industrial Wastewater Discharge**

<b>Company Code:</b>	0000130104	<b>Result Structure:</b>	MISA MONTHLY REPORTING
<b>Control Point ID:</b>	0700	<b>Param Reported As:</b>	AS PHOSPHORUS
<b>Sample Date:</b>	2018/02/28	<b>Frequency:</b>	MONTHLY
<b>Regulation:</b>	MISA COMPLIANCE	<b>Sector:</b>	PETROLEUM REFINERIES
<b>Value:</b>	3	<b>Component Type:</b>	NUM. IN AVERAGE
<b>Unit of Measure:</b>			
<b>Control Point Name:</b>	PLANT - PROCESS EFFLUENT		
<b>Parameter Name:</b>	PHOSPHORUS, UNFILTERED TOTAL		

**MISA Industrial Wastewater Discharge**

<b>Company Code:</b>	0000130104	<b>Result Structure:</b>	MISA MONTHLY REPORTING
<b>Control Point ID:</b>	0700	<b>Param Reported As:</b>	NOT APPLICABLE
<b>Sample Date:</b>	2018/02/28	<b>Frequency:</b>	MONTHLY
<b>Regulation:</b>	MISA COMPLIANCE	<b>Sector:</b>	PETROLEUM REFINERIES
<b>Value:</b>	28	<b>Component Type:</b>	NUM. IN AVERAGE
<b>Unit of Measure:</b>			
<b>Control Point Name:</b>	PLANT - PROCESS EFFLUENT		
<b>Parameter Name:</b>	RESIDUE, PART LOSS ON IGNIT.		



**MISA Industrial Wastewater Discharge**

**Company Code:** 0000130104  
**Control Point ID:** 0700  
**Sample Date:** 2018/02/28  
**Regulation:** MISA COMPLIANCE  
**Value:** 11.768  
**Unit of Measure:** KG/D  
**Control Point Name:** PLANT - PROCESS EFFLUENT  
**Parameter Name:** SOLVENT EXTRACTABLES

**Result Structure:** MISA MONTHLY REPORTING  
**Param Reported As:** NOT APPLICABLE  
**Frequency:** MONTHLY  
**Sector:** PETROLEUM REFINERIES  
**Component Type:** MAXIMUM

**MISA Industrial Wastewater Discharge**

**Company Code:** 0000130104  
**Control Point ID:** 0700  
**Sample Date:** 2018/02/28  
**Regulation:** MISA COMPLIANCE  
**Value:** 3  
**Unit of Measure:**  
**Control Point Name:** PLANT - PROCESS EFFLUENT  
**Parameter Name:** SULPHIDE, UNFILTERED REACTIVE

**Result Structure:** MISA MONTHLY REPORTING  
**Param Reported As:** AS SULPHIDE  
**Frequency:** MONTHLY  
**Sector:** PETROLEUM REFINERIES  
**Component Type:** NUM. IN AVERAGE

**MISA Industrial Wastewater Discharge**

**Company Code:** 0000130104  
**Control Point ID:** 0800  
**Sample Date:** 2018/03/31  
**Regulation:** MISA COMPLIANCE  
**Value:** 5  
**Unit of Measure:**  
**Control Point Name:** PLANT - O.T.C.W.  
**Parameter Name:** PHENOLICS, UNFILTERED REACTIVE

**Result Structure:** MISA MONTHLY REPORTING  
**Param Reported As:** AS PHENOL  
**Frequency:** MONTHLY  
**Sector:** PETROLEUM REFINERIES  
**Component Type:** NUM. IN AVERAGE

**MISA Industrial Wastewater Discharge**

**Company Code:** 0000130104  
**Control Point ID:** 0700  
**Sample Date:** 2018/03/31  
**Regulation:** MISA COMPLIANCE  
**Value:** 6519.2  
**Unit of Measure:** M3/D  
**Control Point Name:** PLANT - PROCESS EFFLUENT  
**Parameter Name:** FLOW

**Result Structure:** MISA MONTHLY REPORTING  
**Param Reported As:** NOT APPLICABLE  
**Frequency:** MONTHLY  
**Sector:** PETROLEUM REFINERIES  
**Component Type:** AVERAGE

**MISA Industrial Wastewater Discharge**

**Company Code:** 0000130104  
**Control Point ID:** 0700  
**Sample Date:** 2018/03/31  
**Regulation:** MISA COMPLIANCE  
**Value:** 4758  
**Unit of Measure:** M3/D  
**Control Point Name:** PLANT - PROCESS EFFLUENT  
**Parameter Name:** FLOW

**Result Structure:** MISA MONTHLY REPORTING  
**Param Reported As:** NOT APPLICABLE  
**Frequency:** MONTHLY  
**Sector:** PETROLEUM REFINERIES  
**Component Type:** MINIMUM

**MISA Industrial Wastewater Discharge**

**Company Code:** 0000130104  
**Control Point ID:** 0700

**Result Structure:** MISA MONTHLY REPORTING  
**Param Reported As:** AS PHENOL

**Sample Date:** 2018/03/31 **Frequency:** MONTHLY  
**Regulation:** MISA COMPLIANCE **Sector:** PETROLEUM REFINERIES  
**Value:** 0.0065192 **Component Type:** AVERAGE  
**Unit of Measure:** KG/D  
**Control Point Name:** PLANT - PROCESS EFFLUENT  
**Parameter Name:** PHENOLICS, UNFILTERED REACTIVE

**MISA Industrial Wastewater**  
**Discharge**

**Company Code:** 0000130104 **Result Structure:** MISA MONTHLY REPORTING  
**Control Point ID:** 0700 **Param Reported As:** AS PHENOL  
**Sample Date:** 2018/03/31 **Frequency:** MONTHLY  
**Regulation:** MISA COMPLIANCE **Sector:** PETROLEUM REFINERIES  
**Value:** 31 **Component Type:** NUM. IN AVERAGE  
**Unit of Measure:**  
**Control Point Name:** PLANT - PROCESS EFFLUENT  
**Parameter Name:** PHENOLICS, UNFILTERED REACTIVE

**MISA Industrial Wastewater**  
**Discharge**

**Company Code:** 0000130104 **Result Structure:** MISA MONTHLY REPORTING  
**Control Point ID:** 0700 **Param Reported As:** NOT APPLICABLE  
**Sample Date:** 2018/03/31 **Frequency:** MONTHLY  
**Regulation:** MISA COMPLIANCE **Sector:** PETROLEUM REFINERIES  
**Value:** 8.5893 **Component Type:** AVERAGE  
**Unit of Measure:** KG/D  
**Control Point Name:** PLANT - PROCESS EFFLUENT  
**Parameter Name:** RESIDUE,PART LOSS ON IGNIT.

**MISA Industrial Wastewater**  
**Discharge**

**Company Code:** 0000130104 **Result Structure:** MISA MONTHLY REPORTING  
**Control Point ID:** 0700 **Param Reported As:** NOT APPLICABLE  
**Sample Date:** 2018/03/31 **Frequency:** MONTHLY  
**Regulation:** MISA COMPLIANCE **Sector:** PETROLEUM REFINERIES  
**Value:** 31 **Component Type:** NUM. IN AVERAGE  
**Unit of Measure:**  
**Control Point Name:** PLANT - PROCESS EFFLUENT  
**Parameter Name:** RESIDUE,PART LOSS ON IGNIT.

**MISA Industrial Wastewater**  
**Discharge**

**Company Code:** 0000130104 **Result Structure:** MISA MONTHLY REPORTING  
**Control Point ID:** 0800 **Param Reported As:** NOT APPLICABLE  
**Sample Date:** 2018/04/30 **Frequency:** MONTHLY  
**Regulation:** MISA COMPLIANCE **Sector:** PETROLEUM REFINERIES  
**Value:** 0.01492 **Component Type:** MINIMUM  
**Unit of Measure:** KG/D  
**Control Point Name:** PLANT - O.T.C.W.  
**Parameter Name:** BENZENE C6H6

**MISA Industrial Wastewater**  
**Discharge**

**Company Code:** 0000130104 **Result Structure:** MISA MONTHLY REPORTING  
**Control Point ID:** 0700 **Param Reported As:** AS NITROGEN  
**Sample Date:** 2018/04/30 **Frequency:** MONTHLY  
**Regulation:** MISA COMPLIANCE **Sector:** PETROLEUM REFINERIES  
**Value:** 0 **Component Type:** AVERAGE  
**Unit of Measure:** KG/D  
**Control Point Name:** PLANT - PROCESS EFFLUENT

Parameter Name: AMMONIUM+AMMONIA, TOTAL FILTER.REAC

**MISA Industrial Wastewater Discharge**

<b>Company Code:</b>	0000130104	<b>Result Structure:</b>	MISA MONTHLY REPORTING
<b>Control Point ID:</b>	0700	<b>Param Reported As:</b>	AS CARBON
<b>Sample Date:</b>	2018/04/30	<b>Frequency:</b>	MONTHLY
<b>Regulation:</b>	MISA COMPLIANCE	<b>Sector:</b>	PETROLEUM REFINERIES
<b>Value:</b>	21.769	<b>Component Type:</b>	MINIMUM
<b>Unit of Measure:</b>	KG/D		
<b>Control Point Name:</b>	PLANT - PROCESS EFFLUENT		
<b>Parameter Name:</b>	CARBON, DISSOLVED ORGANIC		

**Site:** PETRO-CANADA LUBRICANTS INC.  
MISSISSAUGA ON

**Database:**  
SRDS

<b>Company Code:</b>	0000130104	<b>Sector:</b>	
<b>Works ID:</b>		<b>Region:</b>	
<b>SIC:</b>		<b>District:</b>	
<b>SIC1:</b>		<b>UTM Zone:</b>	
<b>SIC1 Desc:</b>		<b>UTM Easting:</b>	
<b>SIC2:</b>		<b>UTM Northing:</b>	
<b>SIC2 Desc:</b>		<b>UTM Precision:</b>	
<b>SIC3:</b>		<b>Minor Basin:</b>	
<b>SIC3 Desc:</b>		<b>Major Basin:</b>	
<b>Body of Water:</b>		<b>Report Year:</b>	2013
<b>Terminal Stream:</b>			
<b>SIC Desc:</b>			
<b>Mailing Address:</b>			
<b>Corp Address:</b>			

**MISA Industrial Wastewater Discharge**

<b>Company Code:</b>	0000130104-2013	<b>Result Structure:</b>	MISA MONTHLY REPORTING
<b>Control Point ID:</b>	0800	<b>Param Reported As:</b>	AS PHENOL
<b>Sample Date:</b>		<b>Frequency:</b>	MONTHLY
<b>Regulation:</b>	MISA COMPLIANCE	<b>Sector:</b>	PETROLEUM REFINERIES
<b>Value:</b>	0.069506	<b>Component Type:</b>	MAXIMUM
<b>Unit of Measure:</b>	KG/D		
<b>Control Point Name:</b>	PLANT - ONCE THROUGH COOLING WATER (OTCW)		
<b>Parameter Name:</b>	PHENOLICS, UNFILTERED REACTIVE		

**MISA Industrial Wastewater Discharge**

<b>Company Code:</b>	0000130104-2013	<b>Result Structure:</b>	MISA MONTHLY REPORTING
<b>Control Point ID:</b>	0800	<b>Param Reported As:</b>	NOT APPLICABLE
<b>Sample Date:</b>		<b>Frequency:</b>	MONTHLY
<b>Regulation:</b>	MISA COMPLIANCE	<b>Sector:</b>	PETROLEUM REFINERIES
<b>Value:</b>	0.0011627	<b>Component Type:</b>	MINIMUM
<b>Unit of Measure:</b>	KG/D		
<b>Control Point Name:</b>	PLANT - ONCE THROUGH COOLING WATER (OTCW)		
<b>Parameter Name:</b>	TOLUENE C7H8		

**MISA Industrial Wastewater Discharge**

<b>Company Code:</b>	0000130104-2013	<b>Result Structure:</b>	MISA MONTHLY REPORTING
<b>Control Point ID:</b>	0700	<b>Param Reported As:</b>	AS PHENOL
<b>Sample Date:</b>		<b>Frequency:</b>	MONTHLY
<b>Regulation:</b>	MISA COMPLIANCE	<b>Sector:</b>	PETROLEUM REFINERIES
<b>Value:</b>	0.010637	<b>Component Type:</b>	AVERAGE
<b>Unit of Measure:</b>	KG/D		

**Control Point Name:** PLANT - PROCESS EFFLUENT  
**Parameter Name:** PHENOLICS, UNFILTERED REACTIVE

**MISA Industrial Wastewater Discharge**

<b>Company Code:</b>	0000130104-2013	<b>Result Structure:</b>	MISA MONTHLY REPORTING
<b>Control Point ID:</b>	0700	<b>Param Reported As:</b>	AS CARBON
<b>Sample Date:</b>		<b>Frequency:</b>	MONTHLY
<b>Regulation:</b>	MISA COMPLIANCE	<b>Sector:</b>	PETROLEUM REFINERIES
<b>Value:</b>	28.786	<b>Component Type:</b>	MAXIMUM
<b>Unit of Measure:</b>	KG/D		
<b>Control Point Name:</b>	PLANT - PROCESS EFFLUENT		
<b>Parameter Name:</b>	CARBON, DISSOLVED ORGANIC		

**MISA Industrial Wastewater Discharge**

<b>Company Code:</b>	0000130104-2013	<b>Result Structure:</b>	MISA MONTHLY REPORTING
<b>Control Point ID:</b>	0800	<b>Param Reported As:</b>	NOT APPLICABLE
<b>Sample Date:</b>		<b>Frequency:</b>	MONTHLY
<b>Regulation:</b>	MISA COMPLIANCE	<b>Sector:</b>	PETROLEUM REFINERIES
<b>Value:</b>	0.013274	<b>Component Type:</b>	AVERAGE
<b>Unit of Measure:</b>	KG/D		
<b>Control Point Name:</b>	PLANT - ONCE THROUGH COOLING WATER (OTCW)		
<b>Parameter Name:</b>	BENZENE C6H6		

**MISA Industrial Wastewater Discharge**

<b>Company Code:</b>	0000130104-2013	<b>Result Structure:</b>	MISA MONTHLY REPORTING
<b>Control Point ID:</b>	0800	<b>Param Reported As:</b>	AS PHENOL
<b>Sample Date:</b>		<b>Frequency:</b>	MONTHLY
<b>Regulation:</b>	MISA COMPLIANCE	<b>Sector:</b>	PETROLEUM REFINERIES
<b>Value:</b>	0.067184	<b>Component Type:</b>	MAXIMUM
<b>Unit of Measure:</b>	KG/D		
<b>Control Point Name:</b>	PLANT - ONCE THROUGH COOLING WATER (OTCW)		
<b>Parameter Name:</b>	PHENOLICS, UNFILTERED REACTIVE		

**MISA Industrial Wastewater Discharge**

<b>Company Code:</b>	0000130104-2013	<b>Result Structure:</b>	MISA MONTHLY REPORTING
<b>Control Point ID:</b>	0800	<b>Param Reported As:</b>	AS SULPHIDE
<b>Sample Date:</b>		<b>Frequency:</b>	MONTHLY
<b>Regulation:</b>	MISA COMPLIANCE	<b>Sector:</b>	PETROLEUM REFINERIES
<b>Value:</b>	0.46898	<b>Component Type:</b>	AVERAGE
<b>Unit of Measure:</b>	KG/D		
<b>Control Point Name:</b>	PLANT - ONCE THROUGH COOLING WATER (OTCW)		
<b>Parameter Name:</b>	SULPHIDE, UNFILTERED REACTIVE		

**MISA Industrial Wastewater Discharge**

<b>Company Code:</b>	0000130104-2013	<b>Result Structure:</b>	MISA MONTHLY REPORTING
<b>Control Point ID:</b>	0800	<b>Param Reported As:</b>	AS PHENOL
<b>Sample Date:</b>		<b>Frequency:</b>	MONTHLY
<b>Regulation:</b>	MISA COMPLIANCE	<b>Sector:</b>	PETROLEUM REFINERIES
<b>Value:</b>	0.0058132	<b>Component Type:</b>	MINIMUM
<b>Unit of Measure:</b>	KG/D		
<b>Control Point Name:</b>	PLANT - ONCE THROUGH COOLING WATER (OTCW)		
<b>Parameter Name:</b>	PHENOLICS, UNFILTERED REACTIVE		

**MISA Industrial Wastewater**

**Discharge**

<b>Company Code:</b>	0000130104-2013	<b>Result Structure:</b>	MISA MONTHLY REPORTING
<b>Control Point ID:</b>	0700	<b>Param Reported As:</b>	AS PHOSPHORUS
<b>Sample Date:</b>		<b>Frequency:</b>	MONTHLY
<b>Regulation:</b>	MISA COMPLIANCE	<b>Sector:</b>	PETROLEUM REFINERIES
<b>Value:</b>	0.8414	<b>Component Type:</b>	MINIMUM
<b>Unit of Measure:</b>	KG/D		
<b>Control Point Name:</b>	PLANT - PROCESS EFFLUENT		
<b>Parameter Name:</b>	PHOSPHORUS,UNFILTERED TOTAL		

**MISA Industrial Wastewater Discharge**

<b>Company Code:</b>	0000130104-2013	<b>Result Structure:</b>	MISA MONTHLY REPORTING
<b>Control Point ID:</b>	0700	<b>Param Reported As:</b>	AS PHENOL
<b>Sample Date:</b>		<b>Frequency:</b>	MONTHLY
<b>Regulation:</b>	MISA COMPLIANCE	<b>Sector:</b>	PETROLEUM REFINERIES
<b>Value:</b>	0.0098582	<b>Component Type:</b>	AVERAGE
<b>Unit of Measure:</b>	KG/D		
<b>Control Point Name:</b>	PLANT - PROCESS EFFLUENT		
<b>Parameter Name:</b>	PHENOLICS, UNFILTERED REACTIVE		

**MISA Industrial Wastewater Discharge**

<b>Company Code:</b>	0000130104-2013	<b>Result Structure:</b>	MISA MONTHLY REPORTING
<b>Control Point ID:</b>	0800	<b>Param Reported As:</b>	NOT APPLICABLE
<b>Sample Date:</b>		<b>Frequency:</b>	MONTHLY
<b>Regulation:</b>	MISA COMPLIANCE	<b>Sector:</b>	PETROLEUM REFINERIES
<b>Value:</b>	75311.6	<b>Component Type:</b>	AVERAGE
<b>Unit of Measure:</b>	M3/D		
<b>Control Point Name:</b>	PLANT - ONCE THROUGH COOLING WATER (OTCW)		
<b>Parameter Name:</b>	FLOW		

**MISA Industrial Wastewater Discharge**

<b>Company Code:</b>	0000130104-2013	<b>Result Structure:</b>	MISA MONTHLY REPORTING
<b>Control Point ID:</b>	0800	<b>Param Reported As:</b>	NOT APPLICABLE
<b>Sample Date:</b>		<b>Frequency:</b>	MONTHLY
<b>Regulation:</b>	MISA COMPLIANCE	<b>Sector:</b>	PETROLEUM REFINERIES
<b>Value:</b>	0.011968	<b>Component Type:</b>	MINIMUM
<b>Unit of Measure:</b>	KG/D		
<b>Control Point Name:</b>	PLANT - ONCE THROUGH COOLING WATER (OTCW)		
<b>Parameter Name:</b>	TOLUENE C7H8		

**MISA Industrial Wastewater Discharge**

<b>Company Code:</b>	0000130104-2013	<b>Result Structure:</b>	MISA MONTHLY REPORTING
<b>Control Point ID:</b>	0800	<b>Param Reported As:</b>	NOT APPLICABLE
<b>Sample Date:</b>		<b>Frequency:</b>	MONTHLY
<b>Regulation:</b>	MISA COMPLIANCE	<b>Sector:</b>	PETROLEUM REFINERIES
<b>Value:</b>	76819.4	<b>Component Type:</b>	AVERAGE
<b>Unit of Measure:</b>	M3/D		
<b>Control Point Name:</b>	PLANT - ONCE THROUGH COOLING WATER (OTCW)		
<b>Parameter Name:</b>	FLOW		

**MISA Industrial Wastewater Discharge**

<b>Company Code:</b>	0000130104-2013	<b>Result Structure:</b>	MISA MONTHLY REPORTING
<b>Control Point ID:</b>	0800	<b>Param Reported As:</b>	NOT APPLICABLE
<b>Sample Date:</b>		<b>Frequency:</b>	MONTHLY

**Regulation:** MISA COMPLIANCE **Sector:** PETROLEUM REFINERIES  
**Value:** 0.015364 **Component Type:** AVERAGE  
**Unit of Measure:** KG/D  
**Control Point Name:** PLANT - ONCE THROUGH COOLING WATER (OTCW)  
**Parameter Name:** TOLUENE C7H8

**MISA Industrial Wastewater Discharge**

**Company Code:** 0000130104-2013 **Result Structure:** MISA MONTHLY REPORTING  
**Control Point ID:** 0800 **Param Reported As:** NOT APPLICABLE  
**Sample Date:** **Frequency:** MONTHLY  
**Regulation:** MISA COMPLIANCE **Sector:** PETROLEUM REFINERIES  
**Value:** 0.015791 **Component Type:** AVERAGE  
**Unit of Measure:** KG/D  
**Control Point Name:** PLANT - ONCE THROUGH COOLING WATER (OTCW)  
**Parameter Name:** TOLUENE C7H8

**MISA Industrial Wastewater Discharge**

**Company Code:** 0000130104-2013 **Result Structure:** MISA MONTHLY REPORTING  
**Control Point ID:** 0800 **Param Reported As:** AS PHENOL  
**Sample Date:** **Frequency:** MONTHLY  
**Regulation:** MISA COMPLIANCE **Sector:** PETROLEUM REFINERIES  
**Value:** 0.063581 **Component Type:** AVERAGE  
**Unit of Measure:** KG/D  
**Control Point Name:** PLANT - ONCE THROUGH COOLING WATER (OTCW)  
**Parameter Name:** PHENOLICS, UNFILTERED REACTIVE

**MISA Industrial Wastewater Discharge**

**Company Code:** 0000130104-2013 **Result Structure:** MISA MONTHLY REPORTING  
**Control Point ID:** 0700 **Param Reported As:** AS NITROGEN  
**Sample Date:** **Frequency:** MONTHLY  
**Regulation:** MISA COMPLIANCE **Sector:** PETROLEUM REFINERIES  
**Value:** 0 **Component Type:** AVERAGE  
**Unit of Measure:** KG/D  
**Control Point Name:** PLANT - PROCESS EFFLUENT  
**Parameter Name:** AMMONIUM+AMMONIA, TOTAL FILTER.REAC

**MISA Industrial Wastewater Discharge**

**Company Code:** 0000130104-2013 **Result Structure:** MISA MONTHLY REPORTING  
**Control Point ID:** 0700 **Param Reported As:** NOT APPLICABLE  
**Sample Date:** **Frequency:** MONTHLY  
**Regulation:** MISA COMPLIANCE **Sector:** PETROLEUM REFINERIES  
**Value:** 4.7527 **Component Type:** AVERAGE  
**Unit of Measure:** KG/D  
**Control Point Name:** PLANT - PROCESS EFFLUENT  
**Parameter Name:** SOLVENT EXTRACTABLES

**MISA Industrial Wastewater Discharge**

**Company Code:** 0000130104-2013 **Result Structure:** MISA MONTHLY REPORTING  
**Control Point ID:** 0800 **Param Reported As:** NOT APPLICABLE  
**Sample Date:** **Frequency:** MONTHLY  
**Regulation:** MISA COMPLIANCE **Sector:** PETROLEUM REFINERIES  
**Value:** 66194.9 **Component Type:** AVERAGE  
**Unit of Measure:** M3/D  
**Control Point Name:** PLANT - ONCE THROUGH COOLING WATER (OTCW)  
**Parameter Name:** FLOW

**MISA Industrial Wastewater Discharge**

**Company Code:** 0000130104-2013  
**Control Point ID:** 0700  
**Sample Date:**  
**Regulation:** MISA COMPLIANCE  
**Value:** 4  
**Unit of Measure:**  
**Control Point Name:** PLANT - PROCESS EFFLUENT  
**Parameter Name:** SULPHIDE, UNFILTERED REACTIVE

**Result Structure:** MISA MONTHLY REPORTING  
**Param Reported As:** AS SULPHIDE  
**Frequency:** MONTHLY  
**Sector:** PETROLEUM REFINERIES  
**Component Type:** NUM. IN AVERAGE

**MISA Industrial Wastewater Discharge**

**Company Code:** 0000130104-2013  
**Control Point ID:** 0700  
**Sample Date:**  
**Regulation:** MISA COMPLIANCE  
**Value:** 0.023121  
**Unit of Measure:** KG/D  
**Control Point Name:** PLANT - PROCESS EFFLUENT  
**Parameter Name:** SULPHIDE, UNFILTERED REACTIVE

**Result Structure:** MISA MONTHLY REPORTING  
**Param Reported As:** AS SULPHIDE  
**Frequency:** MONTHLY  
**Sector:** PETROLEUM REFINERIES  
**Component Type:** MINIMUM

**MISA Industrial Wastewater Discharge**

**Company Code:** 0000130104-2013  
**Control Point ID:** 0700  
**Sample Date:**  
**Regulation:** MISA COMPLIANCE  
**Value:** 0.078684  
**Unit of Measure:** KG/D  
**Control Point Name:** PLANT - PROCESS EFFLUENT  
**Parameter Name:** SULPHIDE, UNFILTERED REACTIVE

**Result Structure:** MISA MONTHLY REPORTING  
**Param Reported As:** AS SULPHIDE  
**Frequency:** MONTHLY  
**Sector:** PETROLEUM REFINERIES  
**Component Type:** AVERAGE

**MISA Industrial Wastewater Discharge**

**Company Code:** 0000130104-2013  
**Control Point ID:** 0700  
**Sample Date:**  
**Regulation:** MISA COMPLIANCE  
**Value:** 9.2278  
**Unit of Measure:** KG/D  
**Control Point Name:** PLANT - PROCESS EFFLUENT  
**Parameter Name:** SOLVENT EXTRACTABLES

**Result Structure:** MISA MONTHLY REPORTING  
**Param Reported As:** NOT APPLICABLE  
**Frequency:** MONTHLY  
**Sector:** PETROLEUM REFINERIES  
**Component Type:** MAXIMUM

**MISA Industrial Wastewater Discharge**

**Company Code:** 0000130104-2013  
**Control Point ID:** 0700  
**Sample Date:**  
**Regulation:** MISA COMPLIANCE  
**Value:** 23.568  
**Unit of Measure:** KG/D  
**Control Point Name:** PLANT - PROCESS EFFLUENT  
**Parameter Name:** CARBON, DISSOLVED ORGANIC

**Result Structure:** MISA MONTHLY REPORTING  
**Param Reported As:** AS CARBON  
**Frequency:** MONTHLY  
**Sector:** PETROLEUM REFINERIES  
**Component Type:** AVERAGE

**MISA Industrial Wastewater Discharge**

<b>Company Code:</b>	0000130104-2013	<b>Result Structure:</b>	MISA MONTHLY REPORTING
<b>Control Point ID:</b>	0700	<b>Param Reported As:</b>	AS SULPHIDE
<b>Sample Date:</b>		<b>Frequency:</b>	MONTHLY
<b>Regulation:</b>	MISA COMPLIANCE	<b>Sector:</b>	PETROLEUM REFINERIES
<b>Value:</b>	0.059995	<b>Component Type:</b>	AVERAGE
<b>Unit of Measure:</b>	KG/D		
<b>Control Point Name:</b>	PLANT - PROCESS EFFLUENT		
<b>Parameter Name:</b>	SULPHIDE, UNFILTERED REACTIVE		

**MISA Industrial Wastewater**

**Discharge**

<b>Company Code:</b>	0000130104-2013	<b>Result Structure:</b>	MISA MONTHLY REPORTING
<b>Control Point ID:</b>	0700	<b>Param Reported As:</b>	AS NITROGEN
<b>Sample Date:</b>		<b>Frequency:</b>	MONTHLY
<b>Regulation:</b>	MISA COMPLIANCE	<b>Sector:</b>	PETROLEUM REFINERIES
<b>Value:</b>	0.33071	<b>Component Type:</b>	MAXIMUM
<b>Unit of Measure:</b>	KG/D		
<b>Control Point Name:</b>	PLANT - PROCESS EFFLUENT		
<b>Parameter Name:</b>	AMMONIUM+AMMONIA, TOTAL FILTER.REAC		

**MISA Industrial Wastewater**

**Discharge**

<b>Company Code:</b>	0000130104-2013	<b>Result Structure:</b>	MISA MONTHLY REPORTING
<b>Control Point ID:</b>	0700	<b>Param Reported As:</b>	NOT APPLICABLE
<b>Sample Date:</b>		<b>Frequency:</b>	MONTHLY
<b>Regulation:</b>	MISA COMPLIANCE	<b>Sector:</b>	PETROLEUM REFINERIES
<b>Value:</b>	4.6624	<b>Component Type:</b>	MAXIMUM
<b>Unit of Measure:</b>	KG/D		
<b>Control Point Name:</b>	PLANT - PROCESS EFFLUENT		
<b>Parameter Name:</b>	SOLVENT EXTRACTABLES		

**MISA Industrial Wastewater**

**Discharge**

<b>Company Code:</b>	0000130104-2013	<b>Result Structure:</b>	MISA MONTHLY REPORTING
<b>Control Point ID:</b>	0700	<b>Param Reported As:</b>	NOT APPLICABLE
<b>Sample Date:</b>		<b>Frequency:</b>	MONTHLY
<b>Regulation:</b>	MISA COMPLIANCE	<b>Sector:</b>	PETROLEUM REFINERIES
<b>Value:</b>	8.8008	<b>Component Type:</b>	AVERAGE
<b>Unit of Measure:</b>	KG/D		
<b>Control Point Name:</b>	PLANT - PROCESS EFFLUENT		
<b>Parameter Name:</b>	RESIDUE,PART LOSS ON IGNIT.		

**MISA Industrial Wastewater**

**Discharge**

<b>Company Code:</b>	0000130104-2013	<b>Result Structure:</b>	MISA MONTHLY REPORTING
<b>Control Point ID:</b>	0800	<b>Param Reported As:</b>	AS PHENOL
<b>Sample Date:</b>		<b>Frequency:</b>	MONTHLY
<b>Regulation:</b>	MISA COMPLIANCE	<b>Sector:</b>	PETROLEUM REFINERIES
<b>Value:</b>	0.064644	<b>Component Type:</b>	MINIMUM
<b>Unit of Measure:</b>	KG/D		
<b>Control Point Name:</b>	PLANT - ONCE THROUGH COOLING WATER (OTCW)		
<b>Parameter Name:</b>	PHENOLICS, UNFILTERED REACTIVE		

**MISA Industrial Wastewater**

**Discharge**

<b>Company Code:</b>	0000130104-2013	<b>Result Structure:</b>	MISA MONTHLY REPORTING
<b>Control Point ID:</b>	0800	<b>Param Reported As:</b>	NOT APPLICABLE
<b>Sample Date:</b>		<b>Frequency:</b>	MONTHLY
<b>Regulation:</b>	MISA COMPLIANCE	<b>Sector:</b>	PETROLEUM REFINERIES
<b>Value:</b>	5813.2	<b>Component Type:</b>	MINIMUM



**Unit of Measure:** M3/D  
**Control Point Name:** PLANT - ONCE THROUGH COOLING WATER (OTCW)  
**Parameter Name:** FLOW

**MISA Industrial Wastewater Discharge**

<b>Company Code:</b>	0000130104-2013	<b>Result Structure:</b>	MISA MONTHLY REPORTING
<b>Control Point ID:</b>	0700	<b>Param Reported As:</b>	NOT APPLICABLE
<b>Sample Date:</b>		<b>Frequency:</b>	MONTHLY
<b>Regulation:</b>	MISA COMPLIANCE	<b>Sector:</b>	PETROLEUM REFINERIES
<b>Value:</b>	5	<b>Component Type:</b>	NUM. IN AVERAGE
<b>Unit of Measure:</b>			
<b>Control Point Name:</b>	PLANT - PROCESS EFFLUENT		
<b>Parameter Name:</b>	RESIDUE, PARTICULATE		

**MISA Industrial Wastewater Discharge**

<b>Company Code:</b>	0000130104-2013	<b>Result Structure:</b>	MISA MONTHLY REPORTING
<b>Control Point ID:</b>	0800	<b>Param Reported As:</b>	AS PHENOL
<b>Sample Date:</b>		<b>Frequency:</b>	MONTHLY
<b>Regulation:</b>	MISA COMPLIANCE	<b>Sector:</b>	PETROLEUM REFINERIES
<b>Value:</b>	0.069276	<b>Component Type:</b>	MAXIMUM
<b>Unit of Measure:</b>	KG/D		
<b>Control Point Name:</b>	PLANT - ONCE THROUGH COOLING WATER (OTCW)		
<b>Parameter Name:</b>	PHENOLICS, UNFILTERED REACTIVE		

**MISA Industrial Wastewater Discharge**

<b>Company Code:</b>	0000130104-2013	<b>Result Structure:</b>	MISA MONTHLY REPORTING
<b>Control Point ID:</b>	0800	<b>Param Reported As:</b>	NOT APPLICABLE
<b>Sample Date:</b>		<b>Frequency:</b>	MONTHLY
<b>Regulation:</b>	MISA COMPLIANCE	<b>Sector:</b>	PETROLEUM REFINERIES
<b>Value:</b>	0.014651	<b>Component Type:</b>	MAXIMUM
<b>Unit of Measure:</b>	KG/D		
<b>Control Point Name:</b>	PLANT - ONCE THROUGH COOLING WATER (OTCW)		
<b>Parameter Name:</b>	TOLUENE C7H8		

**MISA Industrial Wastewater Discharge**

<b>Company Code:</b>	0000130104-2013	<b>Result Structure:</b>	MISA MONTHLY REPORTING
<b>Control Point ID:</b>	0800	<b>Param Reported As:</b>	NOT APPLICABLE
<b>Sample Date:</b>		<b>Frequency:</b>	MONTHLY
<b>Regulation:</b>	MISA COMPLIANCE	<b>Sector:</b>	PETROLEUM REFINERIES
<b>Value:</b>	0.014651	<b>Component Type:</b>	MAXIMUM
<b>Unit of Measure:</b>	KG/D		
<b>Control Point Name:</b>	PLANT - ONCE THROUGH COOLING WATER (OTCW)		
<b>Parameter Name:</b>	BENZENE C6H6		

**MISA Industrial Wastewater Discharge**

<b>Company Code:</b>	0000130104-2013	<b>Result Structure:</b>	MISA MONTHLY REPORTING
<b>Control Point ID:</b>	0700	<b>Param Reported As:</b>	AS PHENOL
<b>Sample Date:</b>		<b>Frequency:</b>	MONTHLY
<b>Regulation:</b>	MISA COMPLIANCE	<b>Sector:</b>	PETROLEUM REFINERIES
<b>Value:</b>	0.01107	<b>Component Type:</b>	MAXIMUM
<b>Unit of Measure:</b>	KG/D		
<b>Control Point Name:</b>	PLANT - PROCESS EFFLUENT		
<b>Parameter Name:</b>	PHENOLICS, UNFILTERED REACTIVE		

**MISA Industrial Wastewater Discharge**

<b>Company Code:</b>	0000130104-2013	<b>Result Structure:</b>	MISA MONTHLY REPORTING
<b>Control Point ID:</b>	0700	<b>Param Reported As:</b>	AS PHOSPHORUS
<b>Sample Date:</b>		<b>Frequency:</b>	MONTHLY
<b>Regulation:</b>	MISA COMPLIANCE	<b>Sector:</b>	PETROLEUM REFINERIES
<b>Value:</b>	2.3802	<b>Component Type:</b>	MAXIMUM
<b>Unit of Measure:</b>	KG/D		
<b>Control Point Name:</b>	PLANT - PROCESS EFFLUENT		
<b>Parameter Name:</b>	PHOSPHORUS,UNFILTERED TOTAL		

**MISA Industrial Wastewater Discharge**

<b>Company Code:</b>	0000130104-2013	<b>Result Structure:</b>	MISA MONTHLY REPORTING
<b>Control Point ID:</b>	0700	<b>Param Reported As:</b>	AS PHENOL
<b>Sample Date:</b>		<b>Frequency:</b>	MONTHLY
<b>Regulation:</b>	MISA COMPLIANCE	<b>Sector:</b>	PETROLEUM REFINERIES
<b>Value:</b>	0.006982	<b>Component Type:</b>	AVERAGE
<b>Unit of Measure:</b>	KG/D		
<b>Control Point Name:</b>	PLANT - PROCESS EFFLUENT		
<b>Parameter Name:</b>	PHENOLICS, UNFILTERED REACTIVE		

**MISA Industrial Wastewater Discharge**

<b>Company Code:</b>	0000130104-2013	<b>Result Structure:</b>	MISA MONTHLY REPORTING
<b>Control Point ID:</b>	0800	<b>Param Reported As:</b>	AS PHENOL
<b>Sample Date:</b>		<b>Frequency:</b>	MONTHLY
<b>Regulation:</b>	MISA COMPLIANCE	<b>Sector:</b>	PETROLEUM REFINERIES
<b>Value:</b>	0.068164	<b>Component Type:</b>	MAXIMUM
<b>Unit of Measure:</b>	KG/D		
<b>Control Point Name:</b>	PLANT - ONCE THROUGH COOLING WATER (OTCW)		
<b>Parameter Name:</b>	PHENOLICS, UNFILTERED REACTIVE		

**MISA Industrial Wastewater Discharge**

<b>Company Code:</b>	0000130104-2013	<b>Result Structure:</b>	MISA MONTHLY REPORTING
<b>Control Point ID:</b>	0700	<b>Param Reported As:</b>	NOT APPLICABLE
<b>Sample Date:</b>		<b>Frequency:</b>	MONTHLY
<b>Regulation:</b>	MISA COMPLIANCE	<b>Sector:</b>	PETROLEUM REFINERIES
<b>Value:</b>	1086	<b>Component Type:</b>	MINIMUM
<b>Unit of Measure:</b>	M3/D		
<b>Control Point Name:</b>	PLANT - PROCESS EFFLUENT		
<b>Parameter Name:</b>	FLOW		

**MISA Industrial Wastewater Discharge**

<b>Company Code:</b>	0000130104-2013	<b>Result Structure:</b>	MISA MONTHLY REPORTING
<b>Control Point ID:</b>	0800	<b>Param Reported As:</b>	NOT APPLICABLE
<b>Sample Date:</b>		<b>Frequency:</b>	MONTHLY
<b>Regulation:</b>	MISA COMPLIANCE	<b>Sector:</b>	PETROLEUM REFINERIES
<b>Value:</b>	67932.8	<b>Component Type:</b>	MAXIMUM
<b>Unit of Measure:</b>	M3/D		
<b>Control Point Name:</b>	PLANT - ONCE THROUGH COOLING WATER (OTCW)		
<b>Parameter Name:</b>	FLOW		

**MISA Industrial Wastewater Discharge**

<b>Company Code:</b>	0000130104-2013	<b>Result Structure:</b>	MISA MONTHLY REPORTING	
<b>Control Point ID:</b>	0700	<b>Param Reported As:</b>	AS SULPHIDE	

<b>Sample Date:</b>		<b>Frequency:</b>	MONTHLY
<b>Regulation:</b>	MISA COMPLIANCE	<b>Sector:</b>	PETROLEUM REFINERIES
<b>Value:</b>	0.057061	<b>Component Type:</b>	AVERAGE
<b>Unit of Measure:</b>	KG/D		
<b>Control Point Name:</b>	PLANT - PROCESS EFFLUENT		
<b>Parameter Name:</b>	SULPHIDE, UNFILTERED REACTIVE		

**MISA Industrial Wastewater Discharge**

<b>Company Code:</b>	0000130104-2013	<b>Result Structure:</b>	MISA MONTHLY REPORTING
<b>Control Point ID:</b>	0700	<b>Param Reported As:</b>	NOT APPLICABLE
<b>Sample Date:</b>		<b>Frequency:</b>	MONTHLY
<b>Regulation:</b>	MISA COMPLIANCE	<b>Sector:</b>	PETROLEUM REFINERIES
<b>Value:</b>	13.325	<b>Component Type:</b>	MAXIMUM
<b>Unit of Measure:</b>	KG/D		
<b>Control Point Name:</b>	PLANT - PROCESS EFFLUENT		
<b>Parameter Name:</b>	RESIDUE,PART LOSS ON IGNIT.		

**MISA Industrial Wastewater Discharge**

<b>Company Code:</b>	0000130104-2013	<b>Result Structure:</b>	MISA MONTHLY REPORTING
<b>Control Point ID:</b>	0700	<b>Param Reported As:</b>	NOT APPLICABLE
<b>Sample Date:</b>		<b>Frequency:</b>	MONTHLY
<b>Regulation:</b>	MISA COMPLIANCE	<b>Sector:</b>	PETROLEUM REFINERIES
<b>Value:</b>	5.9705	<b>Component Type:</b>	MAXIMUM
<b>Unit of Measure:</b>	KG/D		
<b>Control Point Name:</b>	PLANT - PROCESS EFFLUENT		
<b>Parameter Name:</b>	SOLVENT EXTRACTABLES		

**MISA Industrial Wastewater Discharge**

<b>Company Code:</b>	0000130104-2013	<b>Result Structure:</b>	MISA MONTHLY REPORTING
<b>Control Point ID:</b>	0700	<b>Param Reported As:</b>	AS PHENOL
<b>Sample Date:</b>		<b>Frequency:</b>	MONTHLY
<b>Regulation:</b>	MISA COMPLIANCE	<b>Sector:</b>	PETROLEUM REFINERIES
<b>Value:</b>	0.011265	<b>Component Type:</b>	MAXIMUM
<b>Unit of Measure:</b>	KG/D		
<b>Control Point Name:</b>	PLANT - PROCESS EFFLUENT		
<b>Parameter Name:</b>	PHENOLICS, UNFILTERED REACTIVE		

**MISA Industrial Wastewater Discharge**

<b>Company Code:</b>	0000130104-2013	<b>Result Structure:</b>	MISA MONTHLY REPORTING
<b>Control Point ID:</b>	0800	<b>Param Reported As:</b>	AS SULPHIDE
<b>Sample Date:</b>		<b>Frequency:</b>	MONTHLY
<b>Regulation:</b>	MISA COMPLIANCE	<b>Sector:</b>	PETROLEUM REFINERIES
<b>Value:</b>	0.45672	<b>Component Type:</b>	MAXIMUM
<b>Unit of Measure:</b>	KG/D		
<b>Control Point Name:</b>	PLANT - ONCE THROUGH COOLING WATER (OTCW)		
<b>Parameter Name:</b>	SULPHIDE, UNFILTERED REACTIVE		

**MISA Industrial Wastewater Discharge**

<b>Company Code:</b>	0000130104-2013	<b>Result Structure:</b>	MISA MONTHLY REPORTING
<b>Control Point ID:</b>	0700	<b>Param Reported As:</b>	NOT APPLICABLE
<b>Sample Date:</b>		<b>Frequency:</b>	MONTHLY
<b>Regulation:</b>	MISA COMPLIANCE	<b>Sector:</b>	PETROLEUM REFINERIES
<b>Value:</b>	7.2486	<b>Component Type:</b>	AVERAGE
<b>Unit of Measure:</b>	KG/D		
<b>Control Point Name:</b>	PLANT - PROCESS EFFLUENT		

Parameter Name: SOLVENT EXTRACTABLES

MISA Industrial Wastewater Discharge

<b>Company Code:</b>	0000130104-2013	<b>Result Structure:</b>	MISA MONTHLY REPORTING
<b>Control Point ID:</b>	0700	<b>Param Reported As:</b>	NOT APPLICABLE
<b>Sample Date:</b>		<b>Frequency:</b>	MONTHLY
<b>Regulation:</b>	MISA COMPLIANCE	<b>Sector:</b>	PETROLEUM REFINERIES
<b>Value:</b>	4.4389	<b>Component Type:</b>	MINIMUM
<b>Unit of Measure:</b>	KG/D		
<b>Control Point Name:</b>	PLANT - PROCESS EFFLUENT		
<b>Parameter Name:</b>	SOLVENT EXTRACTABLES		

MISA Industrial Wastewater Discharge

<b>Company Code:</b>	0000130104-2013	<b>Result Structure:</b>	MISA MONTHLY REPORTING
<b>Control Point ID:</b>	0800	<b>Param Reported As:</b>	AS PHENOL
<b>Sample Date:</b>		<b>Frequency:</b>	MONTHLY
<b>Regulation:</b>	MISA COMPLIANCE	<b>Sector:</b>	PETROLEUM REFINERIES
<b>Value:</b>	0.074144	<b>Component Type:</b>	AVERAGE
<b>Unit of Measure:</b>	KG/D		
<b>Control Point Name:</b>	PLANT - ONCE THROUGH COOLING WATER (OTCW)		
<b>Parameter Name:</b>	PHENOLICS, UNFILTERED REACTIVE		

MISA Industrial Wastewater Discharge

<b>Company Code:</b>	0000130104-2013	<b>Result Structure:</b>	MISA MONTHLY REPORTING
<b>Control Point ID:</b>	0700	<b>Param Reported As:</b>	NOT APPLICABLE
<b>Sample Date:</b>		<b>Frequency:</b>	MONTHLY
<b>Regulation:</b>	MISA COMPLIANCE	<b>Sector:</b>	PETROLEUM REFINERIES
<b>Value:</b>	11591	<b>Component Type:</b>	MAXIMUM
<b>Unit of Measure:</b>	M3/D		
<b>Control Point Name:</b>	PLANT - PROCESS EFFLUENT		
<b>Parameter Name:</b>	FLOW		

MISA Industrial Wastewater Discharge

<b>Company Code:</b>	0000130104-2013	<b>Result Structure:</b>	MISA MONTHLY REPORTING
<b>Control Point ID:</b>	0700	<b>Param Reported As:</b>	AS PHOSPHORUS
<b>Sample Date:</b>		<b>Frequency:</b>	MONTHLY
<b>Regulation:</b>	MISA COMPLIANCE	<b>Sector:</b>	PETROLEUM REFINERIES
<b>Value:</b>	0.77947	<b>Component Type:</b>	MINIMUM
<b>Unit of Measure:</b>	KG/D		
<b>Control Point Name:</b>	PLANT - PROCESS EFFLUENT		
<b>Parameter Name:</b>	PHOSPHORUS, UNFILTERED TOTAL		

MISA Industrial Wastewater Discharge

<b>Company Code:</b>	0000130104-2013	<b>Result Structure:</b>	MISA MONTHLY REPORTING
<b>Control Point ID:</b>	0700	<b>Param Reported As:</b>	AS SULPHIDE
<b>Sample Date:</b>		<b>Frequency:</b>	MONTHLY
<b>Regulation:</b>	MISA COMPLIANCE	<b>Sector:</b>	PETROLEUM REFINERIES
<b>Value:</b>	0.077266	<b>Component Type:</b>	MAXIMUM
<b>Unit of Measure:</b>	KG/D		
<b>Control Point Name:</b>	PLANT - PROCESS EFFLUENT		
<b>Parameter Name:</b>	SULPHIDE, UNFILTERED REACTIVE		

MISA Industrial Wastewater Discharge

**Company Code:** 0000130104-2013  
**Control Point ID:** 0700  
**Sample Date:**  
**Regulation:** MISA COMPLIANCE  
**Value:** 0.039067  
**Unit of Measure:** KG/D  
**Control Point Name:** PLANT - PROCESS EFFLUENT  
**Parameter Name:** SULPHIDE, UNFILTERED REACTIVE

**Result Structure:** MISA MONTHLY REPORTING  
**Param Reported As:** AS SULPHIDE  
**Frequency:** MONTHLY  
**Sector:** PETROLEUM REFINERIES  
**Component Type:** MINIMUM

**MISA Industrial Wastewater Discharge**

**Company Code:** 0000130104-2013  
**Control Point ID:** 0800  
**Sample Date:**  
**Regulation:** MISA COMPLIANCE  
**Value:** 0.013587  
**Unit of Measure:** KG/D  
**Control Point Name:** PLANT - ONCE THROUGH COOLING WATER (OTCW)  
**Parameter Name:** BENZENE C6H6

**Result Structure:** MISA MONTHLY REPORTING  
**Param Reported As:** NOT APPLICABLE  
**Frequency:** MONTHLY  
**Sector:** PETROLEUM REFINERIES  
**Component Type:** MAXIMUM

**MISA Industrial Wastewater Discharge**

**Company Code:** 0000130104-2013  
**Control Point ID:** 0800  
**Sample Date:**  
**Regulation:** MISA COMPLIANCE  
**Value:** 59841.4  
**Unit of Measure:** M3/D  
**Control Point Name:** PLANT - ONCE THROUGH COOLING WATER (OTCW)  
**Parameter Name:** FLOW

**Result Structure:** MISA MONTHLY REPORTING  
**Param Reported As:** NOT APPLICABLE  
**Frequency:** MONTHLY  
**Sector:** PETROLEUM REFINERIES  
**Component Type:** MINIMUM

**MISA Industrial Wastewater Discharge**

**Company Code:** 0000130104-2013  
**Control Point ID:** 0700  
**Sample Date:**  
**Regulation:** MISA COMPLIANCE  
**Value:** 11.07  
**Unit of Measure:** KG/D  
**Control Point Name:** PLANT - PROCESS EFFLUENT  
**Parameter Name:** RESIDUE,PART LOSS ON IGNIT.

**Result Structure:** MISA MONTHLY REPORTING  
**Param Reported As:** NOT APPLICABLE  
**Frequency:** MONTHLY  
**Sector:** PETROLEUM REFINERIES  
**Component Type:** MAXIMUM

**MISA Industrial Wastewater Discharge**

**Company Code:** 0000130104-2013  
**Control Point ID:** 0700  
**Sample Date:**  
**Regulation:** MISA COMPLIANCE  
**Value:** 32.637  
**Unit of Measure:** KG/D  
**Control Point Name:** PLANT - PROCESS EFFLUENT  
**Parameter Name:** CARBON, DISSOLVED ORGANIC

**Result Structure:** MISA MONTHLY REPORTING  
**Param Reported As:** AS CARBON  
**Frequency:** MONTHLY  
**Sector:** PETROLEUM REFINERIES  
**Component Type:** MAXIMUM

**MISA Industrial Wastewater Discharge**

**Company Code:** 0000130104-2013  
**Control Point ID:** 0700  
**Sample Date:**  
**Regulation:** MISA COMPLIANCE

**Result Structure:** MISA MONTHLY REPORTING  
**Param Reported As:** NOT APPLICABLE  
**Frequency:** MONTHLY  
**Sector:** PETROLEUM REFINERIES

**Value:** 5.8261 **Component Type:** AVERAGE  
**Unit of Measure:** KG/D  
**Control Point Name:** PLANT - PROCESS EFFLUENT  
**Parameter Name:** SOLVENT EXTRACTABLES

**MISA Industrial Wastewater Discharge**

**Company Code:** 0000130104-2013 **Result Structure:** MISA MONTHLY REPORTING  
**Control Point ID:** 0800 **Param Reported As:** AS PHENOL  
**Sample Date:** **Frequency:** MONTHLY  
**Regulation:** MISA COMPLIANCE **Sector:** PETROLEUM REFINERIES  
**Value:** 0.065244 **Component Type:** MAXIMUM  
**Unit of Measure:** KG/D  
**Control Point Name:** PLANT - ONCE THROUGH COOLING WATER (OTCW)  
**Parameter Name:** PHENOLICS, UNFILTERED REACTIVE

**MISA Industrial Wastewater Discharge**

**Company Code:** 0000130104-2013 **Result Structure:** MISA MONTHLY REPORTING  
**Control Point ID:** 0800 **Param Reported As:** NOT APPLICABLE  
**Sample Date:** **Frequency:** MONTHLY  
**Regulation:** MISA COMPLIANCE **Sector:** PETROLEUM REFINERIES  
**Value:** 61522.9 **Component Type:** AVERAGE  
**Unit of Measure:** M3/D  
**Control Point Name:** PLANT - ONCE THROUGH COOLING WATER (OTCW)  
**Parameter Name:** FLOW

**MISA Industrial Wastewater Discharge**

**Company Code:** 0000130104-2013 **Result Structure:** MISA MONTHLY REPORTING  
**Control Point ID:** 0800 **Param Reported As:** NOT APPLICABLE  
**Sample Date:** **Frequency:** MONTHLY  
**Regulation:** MISA COMPLIANCE **Sector:** PETROLEUM REFINERIES  
**Value:** 0.013437 **Component Type:** MAXIMUM  
**Unit of Measure:** KG/D  
**Control Point Name:** PLANT - ONCE THROUGH COOLING WATER (OTCW)  
**Parameter Name:** BENZENE C6H6

**MISA Industrial Wastewater Discharge**

**Company Code:** 0000130104-2013 **Result Structure:** MISA MONTHLY REPORTING  
**Control Point ID:** 0700 **Param Reported As:** NOT APPLICABLE  
**Sample Date:** **Frequency:** MONTHLY  
**Regulation:** MISA COMPLIANCE **Sector:** PETROLEUM REFINERIES  
**Value:** 13.77 **Component Type:** MAXIMUM  
**Unit of Measure:** KG/D  
**Control Point Name:** PLANT - PROCESS EFFLUENT  
**Parameter Name:** RESIDUE,PART LOSS ON IGNIT.

**MISA Industrial Wastewater Discharge**

**Company Code:** 0000130104-2013 **Result Structure:** MISA MONTHLY REPORTING  
**Control Point ID:** 0700 **Param Reported As:** AS PHENOL  
**Sample Date:** **Frequency:** MONTHLY  
**Regulation:** MISA COMPLIANCE **Sector:** PETROLEUM REFINERIES  
**Value:** 0.007047 **Component Type:** MINIMUM  
**Unit of Measure:** KG/D  
**Control Point Name:** PLANT - PROCESS EFFLUENT  
**Parameter Name:** PHENOLICS, UNFILTERED REACTIVE

**MISA Industrial Wastewater Discharge**

<b>Company Code:</b>	0000130104-2013	<b>Result Structure:</b>	MISA MONTHLY REPORTING
<b>Control Point ID:</b>	0700	<b>Param Reported As:</b>	AS PHOSPHORUS
<b>Sample Date:</b>		<b>Frequency:</b>	MONTHLY
<b>Regulation:</b>	MISA COMPLIANCE	<b>Sector:</b>	PETROLEUM REFINERIES
<b>Value:</b>	2.1556	<b>Component Type:</b>	MAXIMUM
<b>Unit of Measure:</b>	KG/D		
<b>Control Point Name:</b>	PLANT - PROCESS EFFLUENT		
<b>Parameter Name:</b>	PHOSPHORUS,UNFILTERED TOTAL		

**MISA Industrial Wastewater Discharge**

<b>Company Code:</b>	0000130104-2013	<b>Result Structure:</b>	MISA MONTHLY REPORTING
<b>Control Point ID:</b>	0700	<b>Param Reported As:</b>	AS PHOSPHORUS
<b>Sample Date:</b>		<b>Frequency:</b>	MONTHLY
<b>Regulation:</b>	MISA COMPLIANCE	<b>Sector:</b>	PETROLEUM REFINERIES
<b>Value:</b>	1.4022	<b>Component Type:</b>	AVERAGE
<b>Unit of Measure:</b>	KG/D		
<b>Control Point Name:</b>	PLANT - PROCESS EFFLUENT		
<b>Parameter Name:</b>	PHOSPHORUS,UNFILTERED TOTAL		

**MISA Industrial Wastewater Discharge**

<b>Company Code:</b>	0000130104-2013	<b>Result Structure:</b>	MISA MONTHLY REPORTING
<b>Control Point ID:</b>	0700	<b>Param Reported As:</b>	AS PHOSPHORUS
<b>Sample Date:</b>		<b>Frequency:</b>	MONTHLY
<b>Regulation:</b>	MISA COMPLIANCE	<b>Sector:</b>	PETROLEUM REFINERIES
<b>Value:</b>	1.741	<b>Component Type:</b>	MINIMUM
<b>Unit of Measure:</b>	KG/D		
<b>Control Point Name:</b>	PLANT - PROCESS EFFLUENT		
<b>Parameter Name:</b>	PHOSPHORUS,UNFILTERED TOTAL		

**MISA Industrial Wastewater Discharge**

<b>Company Code:</b>	0000130104-2013	<b>Result Structure:</b>	MISA MONTHLY REPORTING
<b>Control Point ID:</b>	0700	<b>Param Reported As:</b>	AS NITROGEN
<b>Sample Date:</b>		<b>Frequency:</b>	MONTHLY
<b>Regulation:</b>	MISA COMPLIANCE	<b>Sector:</b>	PETROLEUM REFINERIES
<b>Value:</b>	0.2521	<b>Component Type:</b>	MAXIMUM
<b>Unit of Measure:</b>	KG/D		
<b>Control Point Name:</b>	PLANT - PROCESS EFFLUENT		
<b>Parameter Name:</b>	AMMONIUM+AMMONIA, TOTAL FILTER.REAC		

**MISA Industrial Wastewater Discharge**

<b>Company Code:</b>	0000130104-2013	<b>Result Structure:</b>	MISA MONTHLY REPORTING
<b>Control Point ID:</b>	0700	<b>Param Reported As:</b>	NOT APPLICABLE
<b>Sample Date:</b>		<b>Frequency:</b>	MONTHLY
<b>Regulation:</b>	MISA COMPLIANCE	<b>Sector:</b>	PETROLEUM REFINERIES
<b>Value:</b>	5.7486	<b>Component Type:</b>	AVERAGE
<b>Unit of Measure:</b>	KG/D		
<b>Control Point Name:</b>	PLANT - PROCESS EFFLUENT		
<b>Parameter Name:</b>	SOLVENT EXTRACTABLES		

**MISA Industrial Wastewater Discharge**

<b>Company Code:</b>	0000130104-2013	<b>Result Structure:</b>	MISA MONTHLY REPORTING
----------------------	-----------------	--------------------------	------------------------

**Control Point ID:** 0700  
**Sample Date:**  
**Regulation:** MISA COMPLIANCE  
**Value:** 0.19125  
**Unit of Measure:** KG/D  
**Control Point Name:** PLANT - PROCESS EFFLUENT  
**Parameter Name:** PHOSPHORUS, UNFILTERED TOTAL

**Param Reported As:** AS PHOSPHORUS  
**Frequency:** MONTHLY  
**Sector:** PETROLEUM REFINERIES  
**Component Type:** MINIMUM

**MISA Industrial Wastewater Discharge**

**Company Code:** 0000130104-2013  
**Control Point ID:** 0800  
**Sample Date:**  
**Regulation:** MISA COMPLIANCE  
**Value:** 55360.8  
**Unit of Measure:** M3/D  
**Control Point Name:** PLANT - ONCE THROUGH COOLING WATER (OTCW)  
**Parameter Name:** FLOW

**Result Structure:** MISA MONTHLY REPORTING  
**Param Reported As:** NOT APPLICABLE  
**Frequency:** MONTHLY  
**Sector:** PETROLEUM REFINERIES  
**Component Type:** MINIMUM

**MISA Industrial Wastewater Discharge**

**Company Code:** 0000130104-2013  
**Control Point ID:** 0800  
**Sample Date:**  
**Regulation:** MISA COMPLIANCE  
**Value:** 0.012305  
**Unit of Measure:** KG/D  
**Control Point Name:** PLANT - ONCE THROUGH COOLING WATER (OTCW)  
**Parameter Name:** BENZENE C6H6

**Result Structure:** MISA MONTHLY REPORTING  
**Param Reported As:** NOT APPLICABLE  
**Frequency:** MONTHLY  
**Sector:** PETROLEUM REFINERIES  
**Component Type:** AVERAGE

**MISA Industrial Wastewater Discharge**

**Company Code:** 0000130104-2013  
**Control Point ID:** 0800  
**Sample Date:**  
**Regulation:** MISA COMPLIANCE  
**Value:** 0.065734  
**Unit of Measure:** KG/D  
**Control Point Name:** PLANT - ONCE THROUGH COOLING WATER (OTCW)  
**Parameter Name:** PHENOLICS, UNFILTERED REACTIVE

**Result Structure:** MISA MONTHLY REPORTING  
**Param Reported As:** AS PHENOL  
**Frequency:** MONTHLY  
**Sector:** PETROLEUM REFINERIES  
**Component Type:** AVERAGE

**MISA Industrial Wastewater Discharge**

**Company Code:** 0000130104-2013  
**Control Point ID:** 0700  
**Sample Date:**  
**Regulation:** MISA COMPLIANCE  
**Value:** 0.07459  
**Unit of Measure:** KG/D  
**Control Point Name:** PLANT - PROCESS EFFLUENT  
**Parameter Name:** SULPHIDE, UNFILTERED REACTIVE

**Result Structure:** MISA MONTHLY REPORTING  
**Param Reported As:** AS SULPHIDE  
**Frequency:** MONTHLY  
**Sector:** PETROLEUM REFINERIES  
**Component Type:** AVERAGE

**MISA Industrial Wastewater Discharge**

**Company Code:** 0000130104-2013  
**Control Point ID:** 0800  
**Sample Date:**  
**Regulation:** MISA COMPLIANCE  
**Value:** 0.075728  
**Unit of Measure:** KG/D

**Result Structure:** MISA MONTHLY REPORTING  
**Param Reported As:** AS PHENOL  
**Frequency:** MONTHLY  
**Sector:** PETROLEUM REFINERIES  
**Component Type:** MAXIMUM



**Control Point Name:** PLANT - ONCE THROUGH COOLING WATER (OTCW)  
**Parameter Name:** PHENOLICS, UNFILTERED REACTIVE

**MISA Industrial Wastewater Discharge**

<b>Company Code:</b>	0000130104-2013	<b>Result Structure:</b>	MISA MONTHLY REPORTING
<b>Control Point ID:</b>	0700	<b>Param Reported As:</b>	NOT APPLICABLE
<b>Sample Date:</b>		<b>Frequency:</b>	MONTHLY
<b>Regulation:</b>	MISA COMPLIANCE	<b>Sector:</b>	PETROLEUM REFINERIES
<b>Value:</b>	5908	<b>Component Type:</b>	MINIMUM
<b>Unit of Measure:</b>	M3/D		
<b>Control Point Name:</b>	PLANT - PROCESS EFFLUENT		
<b>Parameter Name:</b>	FLOW		

**MISA Industrial Wastewater Discharge**

<b>Company Code:</b>	0000130104-2013	<b>Result Structure:</b>	MISA MONTHLY REPORTING
<b>Control Point ID:</b>	0800	<b>Param Reported As:</b>	NOT APPLICABLE
<b>Sample Date:</b>		<b>Frequency:</b>	MONTHLY
<b>Regulation:</b>	MISA COMPLIANCE	<b>Sector:</b>	PETROLEUM REFINERIES
<b>Value:</b>	0.013233	<b>Component Type:</b>	AVERAGE
<b>Unit of Measure:</b>	KG/D		
<b>Control Point Name:</b>	PLANT - ONCE THROUGH COOLING WATER (OTCW)		
<b>Parameter Name:</b>	BENZENE C6H6		

**MISA Industrial Wastewater Discharge**

<b>Company Code:</b>	0000130104-2013	<b>Result Structure:</b>	MISA MONTHLY REPORTING
<b>Control Point ID:</b>	0800	<b>Param Reported As:</b>	NOT APPLICABLE
<b>Sample Date:</b>		<b>Frequency:</b>	MONTHLY
<b>Regulation:</b>	MISA COMPLIANCE	<b>Sector:</b>	PETROLEUM REFINERIES
<b>Value:</b>	0.011968	<b>Component Type:</b>	MINIMUM
<b>Unit of Measure:</b>	KG/D		
<b>Control Point Name:</b>	PLANT - ONCE THROUGH COOLING WATER (OTCW)		
<b>Parameter Name:</b>	BENZENE C6H6		

**MISA Industrial Wastewater Discharge**

<b>Company Code:</b>	0000130104-2013	<b>Result Structure:</b>	MISA MONTHLY REPORTING
<b>Control Point ID:</b>	0700	<b>Param Reported As:</b>	NOT APPLICABLE
<b>Sample Date:</b>		<b>Frequency:</b>	MONTHLY
<b>Regulation:</b>	MISA COMPLIANCE	<b>Sector:</b>	PETROLEUM REFINERIES
<b>Value:</b>	3.3349	<b>Component Type:</b>	MINIMUM
<b>Unit of Measure:</b>	KG/D		
<b>Control Point Name:</b>	PLANT - PROCESS EFFLUENT		
<b>Parameter Name:</b>	SOLVENT EXTRACTABLES		

**MISA Industrial Wastewater Discharge**

<b>Company Code:</b>	0000130104-2013	<b>Result Structure:</b>	MISA MONTHLY REPORTING
<b>Control Point ID:</b>	0700	<b>Param Reported As:</b>	NOT APPLICABLE
<b>Sample Date:</b>		<b>Frequency:</b>	MONTHLY
<b>Regulation:</b>	MISA COMPLIANCE	<b>Sector:</b>	PETROLEUM REFINERIES
<b>Value:</b>	13.556	<b>Component Type:</b>	MAXIMUM
<b>Unit of Measure:</b>	KG/D		
<b>Control Point Name:</b>	PLANT - PROCESS EFFLUENT		
<b>Parameter Name:</b>	RESIDUE, PARTICULATE		

**MISA Industrial Wastewater**

**Discharge**

<b>Company Code:</b>	0000130104-2013	<b>Result Structure:</b>	MISA MONTHLY REPORTING
<b>Control Point ID:</b>	0700	<b>Param Reported As:</b>	AS PHOSPHORUS
<b>Sample Date:</b>		<b>Frequency:</b>	MONTHLY
<b>Regulation:</b>	MISA COMPLIANCE	<b>Sector:</b>	PETROLEUM REFINERIES
<b>Value:</b>	0.75743	<b>Component Type:</b>	MINIMUM
<b>Unit of Measure:</b>	KG/D		
<b>Control Point Name:</b>	PLANT - PROCESS EFFLUENT		
<b>Parameter Name:</b>	PHOSPHORUS,UNFILTERED TOTAL		

**MISA Industrial Wastewater Discharge**

<b>Company Code:</b>	0000130104-2013	<b>Result Structure:</b>	MISA MONTHLY REPORTING
<b>Control Point ID:</b>	0700	<b>Param Reported As:</b>	NOT APPLICABLE
<b>Sample Date:</b>		<b>Frequency:</b>	MONTHLY
<b>Regulation:</b>	MISA COMPLIANCE	<b>Sector:</b>	PETROLEUM REFINERIES
<b>Value:</b>	10157.5	<b>Component Type:</b>	AVERAGE
<b>Unit of Measure:</b>	M3/D		
<b>Control Point Name:</b>	PLANT - PROCESS EFFLUENT		
<b>Parameter Name:</b>	FLOW		

**MISA Industrial Wastewater Discharge**

<b>Company Code:</b>	0000130104-2013	<b>Result Structure:</b>	MISA MONTHLY REPORTING
<b>Control Point ID:</b>	0700	<b>Param Reported As:</b>	NOT APPLICABLE
<b>Sample Date:</b>		<b>Frequency:</b>	MONTHLY
<b>Regulation:</b>	MISA COMPLIANCE	<b>Sector:</b>	PETROLEUM REFINERIES
<b>Value:</b>	11.591	<b>Component Type:</b>	MAXIMUM
<b>Unit of Measure:</b>	KG/D		
<b>Control Point Name:</b>	PLANT - PROCESS EFFLUENT		
<b>Parameter Name:</b>	RESIDUE,PART LOSS ON IGNIT.		

**MISA Industrial Wastewater Discharge**

<b>Company Code:</b>	0000130104-2013	<b>Result Structure:</b>	MISA MONTHLY REPORTING
<b>Control Point ID:</b>	0700	<b>Param Reported As:</b>	NOT APPLICABLE
<b>Sample Date:</b>		<b>Frequency:</b>	MONTHLY
<b>Regulation:</b>	MISA COMPLIANCE	<b>Sector:</b>	PETROLEUM REFINERIES
<b>Value:</b>	18.604	<b>Component Type:</b>	MAXIMUM
<b>Unit of Measure:</b>	KG/D		
<b>Control Point Name:</b>	PLANT - PROCESS EFFLUENT		
<b>Parameter Name:</b>	RESIDUE, PARTICULATE		

**MISA Industrial Wastewater Discharge**

<b>Company Code:</b>	0000130104-2013	<b>Result Structure:</b>	MISA MONTHLY REPORTING
<b>Control Point ID:</b>	0800	<b>Param Reported As:</b>	AS PHENOL
<b>Sample Date:</b>		<b>Frequency:</b>	MONTHLY
<b>Regulation:</b>	MISA COMPLIANCE	<b>Sector:</b>	PETROLEUM REFINERIES
<b>Value:</b>	0.067933	<b>Component Type:</b>	MAXIMUM
<b>Unit of Measure:</b>	KG/D		
<b>Control Point Name:</b>	PLANT - ONCE THROUGH COOLING WATER (OTCW)		
<b>Parameter Name:</b>	PHENOLICS, UNFILTERED REACTIVE		

**MISA Industrial Wastewater Discharge**

<b>Company Code:</b>	0000130104-2013	<b>Result Structure:</b>	MISA MONTHLY REPORTING
<b>Control Point ID:</b>	0800	<b>Param Reported As:</b>	NOT APPLICABLE
<b>Sample Date:</b>		<b>Frequency:</b>	MONTHLY

**Regulation:** MISA COMPLIANCE  
**Value:** 4  
**Unit of Measure:**  
**Control Point Name:** PLANT - ONCE THROUGH COOLING WATER (OTCW)  
**Parameter Name:** TOLUENE C7H8  
**Sector:** PETROLEUM REFINERIES  
**Component Type:** NUM. IN AVERAGE

**MISA Industrial Wastewater Discharge**

**Company Code:** 0000130104-2013  
**Control Point ID:** 0700  
**Sample Date:**  
**Regulation:** MISA COMPLIANCE  
**Value:** 28.025  
**Unit of Measure:** KG/D  
**Control Point Name:** PLANT - PROCESS EFFLUENT  
**Parameter Name:** RESIDUE,PART LOSS ON IGNIT.  
**Result Structure:** MISA MONTHLY REPORTING  
**Param Reported As:** NOT APPLICABLE  
**Frequency:** MONTHLY  
**Sector:** PETROLEUM REFINERIES  
**Component Type:** MAXIMUM

**MISA Industrial Wastewater Discharge**

**Company Code:** 0000130104-2013  
**Control Point ID:** 0700  
**Sample Date:**  
**Regulation:** MISA COMPLIANCE  
**Value:** 1.086  
**Unit of Measure:** KG/D  
**Control Point Name:** PLANT - PROCESS EFFLUENT  
**Parameter Name:** RESIDUE,PART LOSS ON IGNIT.  
**Result Structure:** MISA MONTHLY REPORTING  
**Param Reported As:** NOT APPLICABLE  
**Frequency:** MONTHLY  
**Sector:** PETROLEUM REFINERIES  
**Component Type:** MINIMUM

**MISA Industrial Wastewater Discharge**

**Company Code:** 0000130104-2013  
**Control Point ID:** 0700  
**Sample Date:**  
**Regulation:** MISA COMPLIANCE  
**Value:** 1.9774  
**Unit of Measure:** KG/D  
**Control Point Name:** PLANT - PROCESS EFFLUENT  
**Parameter Name:** PHOSPHORUS,UNFILTERED TOTAL  
**Result Structure:** MISA MONTHLY REPORTING  
**Param Reported As:** AS PHOSPHORUS  
**Frequency:** MONTHLY  
**Sector:** PETROLEUM REFINERIES  
**Component Type:** MAXIMUM

**MISA Industrial Wastewater Discharge**

**Company Code:** 0000130104-2013  
**Control Point ID:** 0700  
**Sample Date:**  
**Regulation:** MISA COMPLIANCE  
**Value:** 5  
**Unit of Measure:**  
**Control Point Name:** PLANT - PROCESS EFFLUENT  
**Parameter Name:** SULPHIDE, UNFILTERED REACTIVE  
**Result Structure:** MISA MONTHLY REPORTING  
**Param Reported As:** AS SULPHIDE  
**Frequency:** MONTHLY  
**Sector:** PETROLEUM REFINERIES  
**Component Type:** NUM. IN AVERAGE

**MISA Industrial Wastewater Discharge**

**Company Code:** 0000130104-2013  
**Control Point ID:** 0700  
**Sample Date:**  
**Regulation:** MISA COMPLIANCE  
**Value:** 11.663  
**Unit of Measure:** KG/D  
**Control Point Name:** PLANT - PROCESS EFFLUENT  
**Parameter Name:** RESIDUE,PART LOSS ON IGNIT.  
**Result Structure:** MISA MONTHLY REPORTING  
**Param Reported As:** NOT APPLICABLE  
**Frequency:** MONTHLY  
**Sector:** PETROLEUM REFINERIES  
**Component Type:** AVERAGE

**MISA Industrial Wastewater Discharge**

**Company Code:** 0000130104-2013  
**Control Point ID:** 0700  
**Sample Date:**  
**Regulation:** MISA COMPLIANCE  
**Value:** 30  
**Unit of Measure:**  
**Control Point Name:** PLANT - PROCESS EFFLUENT  
**Parameter Name:** RESIDUE,PART LOSS ON IGNIT.

**Result Structure:** MISA MONTHLY REPORTING  
**Param Reported As:** NOT APPLICABLE  
**Frequency:** MONTHLY  
**Sector:** PETROLEUM REFINERIES  
**Component Type:** NUM. IN AVERAGE

**MISA Industrial Wastewater Discharge**

**Company Code:** 0000130104-2013  
**Control Point ID:** 0700  
**Sample Date:**  
**Regulation:** MISA COMPLIANCE  
**Value:** 4.0005  
**Unit of Measure:** KG/D  
**Control Point Name:** PLANT - PROCESS EFFLUENT  
**Parameter Name:** SOLVENT EXTRACTABLES

**Result Structure:** MISA MONTHLY REPORTING  
**Param Reported As:** NOT APPLICABLE  
**Frequency:** MONTHLY  
**Sector:** PETROLEUM REFINERIES  
**Component Type:** AVERAGE

**MISA Industrial Wastewater Discharge**

**Company Code:** 0000130104-2013  
**Control Point ID:** 0700  
**Sample Date:**  
**Regulation:** MISA COMPLIANCE  
**Value:** 11.241  
**Unit of Measure:** KG/D  
**Control Point Name:** PLANT - PROCESS EFFLUENT  
**Parameter Name:** RESIDUE, PARTICULATE

**Result Structure:** MISA MONTHLY REPORTING  
**Param Reported As:** NOT APPLICABLE  
**Frequency:** MONTHLY  
**Sector:** PETROLEUM REFINERIES  
**Component Type:** AVERAGE

**MISA Industrial Wastewater Discharge**

**Company Code:** 0000130104-2013  
**Control Point ID:** 0700  
**Sample Date:**  
**Regulation:** MISA COMPLIANCE  
**Value:** 3.9285  
**Unit of Measure:** KG/D  
**Control Point Name:** PLANT - PROCESS EFFLUENT  
**Parameter Name:** SOLVENT EXTRACTABLES

**Result Structure:** MISA MONTHLY REPORTING  
**Param Reported As:** NOT APPLICABLE  
**Frequency:** MONTHLY  
**Sector:** PETROLEUM REFINERIES  
**Component Type:** MINIMUM

**MISA Industrial Wastewater Discharge**

**Company Code:** 0000130104-2013  
**Control Point ID:** 0700  
**Sample Date:**  
**Regulation:** MISA COMPLIANCE  
**Value:** 0.085015  
**Unit of Measure:** KG/D  
**Control Point Name:** PLANT - PROCESS EFFLUENT  
**Parameter Name:** SULPHIDE, UNFILTERED REACTIVE

**Result Structure:** MISA MONTHLY REPORTING  
**Param Reported As:** AS SULPHIDE  
**Frequency:** MONTHLY  
**Sector:** PETROLEUM REFINERIES  
**Component Type:** MAXIMUM

**MISA Industrial Wastewater Discharge**

<b>Company Code:</b>	0000130104-2013	<b>Result Structure:</b>	MISA MONTHLY REPORTING
<b>Control Point ID:</b>	0800	<b>Param Reported As:</b>	AS SULPHIDE
<b>Sample Date:</b>		<b>Frequency:</b>	MONTHLY
<b>Regulation:</b>	MISA COMPLIANCE	<b>Sector:</b>	PETROLEUM REFINERIES
<b>Value:</b>	0.36075	<b>Component Type:</b>	AVERAGE
<b>Unit of Measure:</b>	KG/D		
<b>Control Point Name:</b>	PLANT - ONCE THROUGH COOLING WATER (OTCW)		
<b>Parameter Name:</b>	SULPHIDE, UNFILTERED REACTIVE		

**MISA Industrial Wastewater**

**Discharge**

<b>Company Code:</b>	0000130104-2013	<b>Result Structure:</b>	MISA MONTHLY REPORTING
<b>Control Point ID:</b>	0800	<b>Param Reported As:</b>	NOT APPLICABLE
<b>Sample Date:</b>		<b>Frequency:</b>	MONTHLY
<b>Regulation:</b>	MISA COMPLIANCE	<b>Sector:</b>	PETROLEUM REFINERIES
<b>Value:</b>	0.015062	<b>Component Type:</b>	AVERAGE
<b>Unit of Measure:</b>	KG/D		
<b>Control Point Name:</b>	PLANT - ONCE THROUGH COOLING WATER (OTCW)		
<b>Parameter Name:</b>	TOLUENE C7H8		

**MISA Industrial Wastewater**

**Discharge**

<b>Company Code:</b>	0000130104-2013	<b>Result Structure:</b>	MISA MONTHLY REPORTING
<b>Control Point ID:</b>	0800	<b>Param Reported As:</b>	NOT APPLICABLE
<b>Sample Date:</b>		<b>Frequency:</b>	MONTHLY
<b>Regulation:</b>	MISA COMPLIANCE	<b>Sector:</b>	PETROLEUM REFINERIES
<b>Value:</b>	0.015062	<b>Component Type:</b>	AVERAGE
<b>Unit of Measure:</b>	KG/D		
<b>Control Point Name:</b>	PLANT - ONCE THROUGH COOLING WATER (OTCW)		
<b>Parameter Name:</b>	BENZENE C6H6		

**MISA Industrial Wastewater**

**Discharge**

<b>Company Code:</b>	0000130104-2013	<b>Result Structure:</b>	MISA MONTHLY REPORTING
<b>Control Point ID:</b>	0700	<b>Param Reported As:</b>	NOT APPLICABLE
<b>Sample Date:</b>		<b>Frequency:</b>	MONTHLY
<b>Regulation:</b>	MISA COMPLIANCE	<b>Sector:</b>	PETROLEUM REFINERIES
<b>Value:</b>	7.7628	<b>Component Type:</b>	AVERAGE
<b>Unit of Measure:</b>	KG/D		
<b>Control Point Name:</b>	PLANT - PROCESS EFFLUENT		
<b>Parameter Name:</b>	RESIDUE,PART LOSS ON IGNIT.		

**MISA Industrial Wastewater**

**Discharge**

<b>Company Code:</b>	0000130104-2013	<b>Result Structure:</b>	MISA MONTHLY REPORTING
<b>Control Point ID:</b>	0800	<b>Param Reported As:</b>	NOT APPLICABLE
<b>Sample Date:</b>		<b>Frequency:</b>	MONTHLY
<b>Regulation:</b>	MISA COMPLIANCE	<b>Sector:</b>	PETROLEUM REFINERIES
<b>Value:</b>	0.014895	<b>Component Type:</b>	MINIMUM
<b>Unit of Measure:</b>	KG/D		
<b>Control Point Name:</b>	PLANT - ONCE THROUGH COOLING WATER (OTCW)		
<b>Parameter Name:</b>	BENZENE C6H6		

**MISA Industrial Wastewater**

**Discharge**

<b>Company Code:</b>	0000130104-2013	<b>Result Structure:</b>	MISA MONTHLY REPORTING
<b>Control Point ID:</b>	0800	<b>Param Reported As:</b>	AS SULPHIDE
<b>Sample Date:</b>		<b>Frequency:</b>	MONTHLY
<b>Regulation:</b>	MISA COMPLIANCE	<b>Sector:</b>	PETROLEUM REFINERIES
<b>Value:</b>	0.41889	<b>Component Type:</b>	MINIMUM

**Unit of Measure:** KG/D  
**Control Point Name:** PLANT - ONCE THROUGH COOLING WATER (OTCW)  
**Parameter Name:** SULPHIDE, UNFILTERED REACTIVE

**MISA Industrial Wastewater**  
**Discharge**

<b>Company Code:</b>	0000130104-2013	<b>Result Structure:</b>	MISA MONTHLY REPORTING
<b>Control Point ID:</b>	0800	<b>Param Reported As:</b>	AS PHENOL
<b>Sample Date:</b>		<b>Frequency:</b>	MONTHLY
<b>Regulation:</b>	MISA COMPLIANCE	<b>Sector:</b>	PETROLEUM REFINERIES
<b>Value:</b>	0.059842	<b>Component Type:</b>	MINIMUM
<b>Unit of Measure:</b>	KG/D		
<b>Control Point Name:</b>	PLANT - ONCE THROUGH COOLING WATER (OTCW)		
<b>Parameter Name:</b>	PHENOLICS, UNFILTERED REACTIVE		

**MISA Industrial Wastewater**  
**Discharge**

<b>Company Code:</b>	0000130104-2013	<b>Result Structure:</b>	MISA MONTHLY REPORTING
<b>Control Point ID:</b>	0800	<b>Param Reported As:</b>	AS SULPHIDE
<b>Sample Date:</b>		<b>Frequency:</b>	MONTHLY
<b>Regulation:</b>	MISA COMPLIANCE	<b>Sector:</b>	PETROLEUM REFINERIES
<b>Value:</b>	0.48493	<b>Component Type:</b>	MAXIMUM
<b>Unit of Measure:</b>	KG/D		
<b>Control Point Name:</b>	PLANT - ONCE THROUGH COOLING WATER (OTCW)		
<b>Parameter Name:</b>	SULPHIDE, UNFILTERED REACTIVE		

**MISA Industrial Wastewater**  
**Discharge**

<b>Company Code:</b>	0000130104-2013	<b>Result Structure:</b>	MISA MONTHLY REPORTING
<b>Control Point ID:</b>	0700	<b>Param Reported As:</b>	NOT APPLICABLE
<b>Sample Date:</b>		<b>Frequency:</b>	MONTHLY
<b>Regulation:</b>	MISA COMPLIANCE	<b>Sector:</b>	PETROLEUM REFINERIES
<b>Value:</b>	25.431	<b>Component Type:</b>	MAXIMUM
<b>Unit of Measure:</b>	KG/D		
<b>Control Point Name:</b>	PLANT - PROCESS EFFLUENT		
<b>Parameter Name:</b>	RESIDUE, PARTICULATE		

**MISA Industrial Wastewater**  
**Discharge**

<b>Company Code:</b>	0000130104-2013	<b>Result Structure:</b>	MISA MONTHLY REPORTING
<b>Control Point ID:</b>	0800	<b>Param Reported As:</b>	AS SULPHIDE
<b>Sample Date:</b>		<b>Frequency:</b>	MONTHLY
<b>Regulation:</b>	MISA COMPLIANCE	<b>Sector:</b>	PETROLEUM REFINERIES
<b>Value:</b>	0.44507	<b>Component Type:</b>	AVERAGE
<b>Unit of Measure:</b>	KG/D		
<b>Control Point Name:</b>	PLANT - ONCE THROUGH COOLING WATER (OTCW)		
<b>Parameter Name:</b>	SULPHIDE, UNFILTERED REACTIVE		

**MISA Industrial Wastewater**  
**Discharge**

<b>Company Code:</b>	0000130104-2013	<b>Result Structure:</b>	MISA MONTHLY REPORTING
<b>Control Point ID:</b>	0700	<b>Param Reported As:</b>	NOT APPLICABLE
<b>Sample Date:</b>		<b>Frequency:</b>	MONTHLY
<b>Regulation:</b>	MISA COMPLIANCE	<b>Sector:</b>	PETROLEUM REFINERIES
<b>Value:</b>	4807	<b>Component Type:</b>	MINIMUM
<b>Unit of Measure:</b>	M3/D		
<b>Control Point Name:</b>	PLANT - PROCESS EFFLUENT		
<b>Parameter Name:</b>	FLOW		

**MISA Industrial Wastewater Discharge**

**Company Code:** 0000130104-2013  
**Control Point ID:** 0700  
**Sample Date:**  
**Regulation:** MISA COMPLIANCE  
**Value:** 29.323  
**Unit of Measure:** KG/D  
**Control Point Name:** PLANT - PROCESS EFFLUENT  
**Parameter Name:** CARBON, DISSOLVED ORGANIC

**Result Structure:** MISA MONTHLY REPORTING  
**Param Reported As:** AS CARBON  
**Frequency:** MONTHLY  
**Sector:** PETROLEUM REFINERIES  
**Component Type:** MAXIMUM

**MISA Industrial Wastewater Discharge**

**Company Code:** 0000130104-2013  
**Control Point ID:** 0700  
**Sample Date:**  
**Regulation:** MISA COMPLIANCE  
**Value:** 10.574  
**Unit of Measure:** KG/D  
**Control Point Name:** PLANT - PROCESS EFFLUENT  
**Parameter Name:** RESIDUE,PART LOSS ON IGNIT.

**Result Structure:** MISA MONTHLY REPORTING  
**Param Reported As:** NOT APPLICABLE  
**Frequency:** MONTHLY  
**Sector:** PETROLEUM REFINERIES  
**Component Type:** MAXIMUM

**MISA Industrial Wastewater Discharge**

**Company Code:** 0000130104-2013  
**Control Point ID:** 0700  
**Sample Date:**  
**Regulation:** MISA COMPLIANCE  
**Value:** 4.6994  
**Unit of Measure:** KG/D  
**Control Point Name:** PLANT - PROCESS EFFLUENT  
**Parameter Name:** SOLVENT EXTRACTABLES

**Result Structure:** MISA MONTHLY REPORTING  
**Param Reported As:** NOT APPLICABLE  
**Frequency:** MONTHLY  
**Sector:** PETROLEUM REFINERIES  
**Component Type:** AVERAGE

**MISA Industrial Wastewater Discharge**

**Company Code:** 0000130104-2013  
**Control Point ID:** 0800  
**Sample Date:**  
**Regulation:** MISA COMPLIANCE  
**Value:** 0.013221  
**Unit of Measure:** KG/D  
**Control Point Name:** PLANT - ONCE THROUGH COOLING WATER (OTCW)  
**Parameter Name:** TOLUENE C7H8

**Result Structure:** MISA MONTHLY REPORTING  
**Param Reported As:** NOT APPLICABLE  
**Frequency:** MONTHLY  
**Sector:** PETROLEUM REFINERIES  
**Component Type:** MINIMUM

**MISA Industrial Wastewater Discharge**

**Company Code:** 0000130104-2013  
**Control Point ID:** 0700  
**Sample Date:**  
**Regulation:** MISA COMPLIANCE  
**Value:** 1.5691  
**Unit of Measure:** KG/D  
**Control Point Name:** PLANT - PROCESS EFFLUENT  
**Parameter Name:** PHOSPHORUS,UNFILTERED TOTAL

**Result Structure:** MISA MONTHLY REPORTING  
**Param Reported As:** AS PHOSPHORUS  
**Frequency:** MONTHLY  
**Sector:** PETROLEUM REFINERIES  
**Component Type:** AVERAGE

**MISA Industrial Wastewater Discharge**

**Company Code:** 0000130104-2013  
**Control Point ID:** 0800

**Result Structure:** MISA MONTHLY REPORTING  
**Param Reported As:** AS PHENOL

**Sample Date:**  
**Regulation:** MISA COMPLIANCE  
**Value:** 0.06637  
**Unit of Measure:** KG/D  
**Control Point Name:** PLANT - ONCE THROUGH COOLING WATER (OTCW)  
**Parameter Name:** PHENOLICS, UNFILTERED REACTIVE

**Frequency:** MONTHLY  
**Sector:** PETROLEUM REFINERIES  
**Component Type:** AVERAGE

**MISA Industrial Wastewater Discharge**

**Company Code:** 0000130104-2013  
**Control Point ID:** 0700  
**Sample Date:**  
**Regulation:** MISA COMPLIANCE  
**Value:** 1.334  
**Unit of Measure:** KG/D  
**Control Point Name:** PLANT - PROCESS EFFLUENT  
**Parameter Name:** PHOSPHORUS, UNFILTERED TOTAL

**Result Structure:** MISA MONTHLY REPORTING  
**Param Reported As:** AS PHOSPHORUS  
**Frequency:** MONTHLY  
**Sector:** PETROLEUM REFINERIES  
**Component Type:** MINIMUM

**MISA Industrial Wastewater Discharge**

**Company Code:** 0000130104-2013  
**Control Point ID:** 0800  
**Sample Date:**  
**Regulation:** MISA COMPLIANCE  
**Value:** 0.058642  
**Unit of Measure:** KG/D  
**Control Point Name:** PLANT - ONCE THROUGH COOLING WATER (OTCW)  
**Parameter Name:** PHENOLICS, UNFILTERED REACTIVE

**Result Structure:** MISA MONTHLY REPORTING  
**Param Reported As:** AS PHENOL  
**Frequency:** MONTHLY  
**Sector:** PETROLEUM REFINERIES  
**Component Type:** MINIMUM

**MISA Industrial Wastewater Discharge**

**Company Code:** 0000130104-2013  
**Control Point ID:** 0700  
**Sample Date:**  
**Regulation:** MISA COMPLIANCE  
**Value:** 0.057274  
**Unit of Measure:** KG/D  
**Control Point Name:** PLANT - PROCESS EFFLUENT  
**Parameter Name:** SULPHIDE, UNFILTERED REACTIVE

**Result Structure:** MISA MONTHLY REPORTING  
**Param Reported As:** AS SULPHIDE  
**Frequency:** MONTHLY  
**Sector:** PETROLEUM REFINERIES  
**Component Type:** MINIMUM

**MISA Industrial Wastewater Discharge**

**Company Code:** 0000130104-2013  
**Control Point ID:** 0800  
**Sample Date:**  
**Regulation:** MISA COMPLIANCE  
**Value:** 0.014639  
**Unit of Measure:** KG/D  
**Control Point Name:** PLANT - ONCE THROUGH COOLING WATER (OTCW)  
**Parameter Name:** BENZENE C6H6

**Result Structure:** MISA MONTHLY REPORTING  
**Param Reported As:** NOT APPLICABLE  
**Frequency:** MONTHLY  
**Sector:** PETROLEUM REFINERIES  
**Component Type:** MINIMUM

**MISA Industrial Wastewater Discharge**

**Company Code:** 0000130104-2013  
**Control Point ID:** 0700  
**Sample Date:**  
**Regulation:** MISA COMPLIANCE  
**Value:** 12415  
**Unit of Measure:** M3/D  
**Control Point Name:** PLANT - PROCESS EFFLUENT

**Result Structure:** MISA MONTHLY REPORTING  
**Param Reported As:** NOT APPLICABLE  
**Frequency:** MONTHLY  
**Sector:** PETROLEUM REFINERIES  
**Component Type:** MAXIMUM



Parameter Name: FLOW

**MISA Industrial Wastewater Discharge**

<b>Company Code:</b>	0000130104-2013	<b>Result Structure:</b>	MISA MONTHLY REPORTING
<b>Control Point ID:</b>	0700	<b>Param Reported As:</b>	AS SULPHIDE
<b>Sample Date:</b>		<b>Frequency:</b>	MONTHLY
<b>Regulation:</b>	MISA COMPLIANCE	<b>Sector:</b>	PETROLEUM REFINERIES
<b>Value:</b>	0.043918	<b>Component Type:</b>	MINIMUM
<b>Unit of Measure:</b>	KG/D		
<b>Control Point Name:</b>	PLANT - PROCESS EFFLUENT		
<b>Parameter Name:</b>	SULPHIDE, UNFILTERED REACTIVE		

**MISA Industrial Wastewater Discharge**

<b>Company Code:</b>	0000130104-2013	<b>Result Structure:</b>	MISA MONTHLY REPORTING
<b>Control Point ID:</b>	0800	<b>Param Reported As:</b>	AS PHENOL
<b>Sample Date:</b>		<b>Frequency:</b>	MONTHLY
<b>Regulation:</b>	MISA COMPLIANCE	<b>Sector:</b>	PETROLEUM REFINERIES
<b>Value:</b>	0.073192	<b>Component Type:</b>	MINIMUM
<b>Unit of Measure:</b>	KG/D		
<b>Control Point Name:</b>	PLANT - ONCE THROUGH COOLING WATER (OTCW)		
<b>Parameter Name:</b>	PHENOLICS, UNFILTERED REACTIVE		

**MISA Industrial Wastewater Discharge**

<b>Company Code:</b>	0000130104-2013	<b>Result Structure:</b>	MISA MONTHLY REPORTING
<b>Control Point ID:</b>	0700	<b>Param Reported As:</b>	AS SULPHIDE
<b>Sample Date:</b>		<b>Frequency:</b>	MONTHLY
<b>Regulation:</b>	MISA COMPLIANCE	<b>Sector:</b>	PETROLEUM REFINERIES
<b>Value:</b>	0.069069	<b>Component Type:</b>	MINIMUM
<b>Unit of Measure:</b>	KG/D		
<b>Control Point Name:</b>	PLANT - PROCESS EFFLUENT		
<b>Parameter Name:</b>	SULPHIDE, UNFILTERED REACTIVE		

**MISA Industrial Wastewater Discharge**

<b>Company Code:</b>	0000130104-2013	<b>Result Structure:</b>	MISA MONTHLY REPORTING
<b>Control Point ID:</b>	0700	<b>Param Reported As:</b>	AS SULPHIDE
<b>Sample Date:</b>		<b>Frequency:</b>	MONTHLY
<b>Regulation:</b>	MISA COMPLIANCE	<b>Sector:</b>	PETROLEUM REFINERIES
<b>Value:</b>	0.09639	<b>Component Type:</b>	MAXIMUM
<b>Unit of Measure:</b>	KG/D		
<b>Control Point Name:</b>	PLANT - PROCESS EFFLUENT		
<b>Parameter Name:</b>	SULPHIDE, UNFILTERED REACTIVE		

**MISA Industrial Wastewater Discharge**

<b>Company Code:</b>	0000130104-2013	<b>Result Structure:</b>	MISA MONTHLY REPORTING
<b>Control Point ID:</b>	0700	<b>Param Reported As:</b>	AS PHENOL
<b>Sample Date:</b>		<b>Frequency:</b>	MONTHLY
<b>Regulation:</b>	MISA COMPLIANCE	<b>Sector:</b>	PETROLEUM REFINERIES
<b>Value:</b>	0.011699	<b>Component Type:</b>	AVERAGE
<b>Unit of Measure:</b>	KG/D		
<b>Control Point Name:</b>	PLANT - PROCESS EFFLUENT		
<b>Parameter Name:</b>	PHENOLICS, UNFILTERED REACTIVE		

**MISA Industrial Wastewater Discharge**

**Company Code:** 0000130104-2013  
**Control Point ID:** 0700  
**Sample Date:**  
**Regulation:** MISA COMPLIANCE  
**Value:** 2.2331  
**Unit of Measure:** KG/D  
**Control Point Name:** PLANT - PROCESS EFFLUENT  
**Parameter Name:** PHOSPHORUS, UNFILTERED TOTAL

**Result Structure:** MISA MONTHLY REPORTING  
**Param Reported As:** AS PHOSPHORUS  
**Frequency:** MONTHLY  
**Sector:** PETROLEUM REFINERIES  
**Component Type:** MAXIMUM

**MISA Industrial Wastewater Discharge**

**Company Code:** 0000130104-2013  
**Control Point ID:** 0700  
**Sample Date:**  
**Regulation:** MISA COMPLIANCE  
**Value:** 13.215  
**Unit of Measure:** KG/D  
**Control Point Name:** PLANT - PROCESS EFFLUENT  
**Parameter Name:** RESIDUE, PARTICULATE

**Result Structure:** MISA MONTHLY REPORTING  
**Param Reported As:** NOT APPLICABLE  
**Frequency:** MONTHLY  
**Sector:** PETROLEUM REFINERIES  
**Component Type:** AVERAGE

**MISA Industrial Wastewater Discharge**

**Company Code:** 0000130104-2013  
**Control Point ID:** 0700  
**Sample Date:**  
**Regulation:** MISA COMPLIANCE  
**Value:** 7.7052  
**Unit of Measure:** KG/D  
**Control Point Name:** PLANT - PROCESS EFFLUENT  
**Parameter Name:** RESIDUE, PART LOSS ON IGNIT.

**Result Structure:** MISA MONTHLY REPORTING  
**Param Reported As:** NOT APPLICABLE  
**Frequency:** MONTHLY  
**Sector:** PETROLEUM REFINERIES  
**Component Type:** AVERAGE

**MISA Industrial Wastewater Discharge**

**Company Code:** 0000130104-2013  
**Control Point ID:** 0800  
**Sample Date:**  
**Regulation:** MISA COMPLIANCE  
**Value:** 0.013006  
**Unit of Measure:** KG/D  
**Control Point Name:** PLANT - ONCE THROUGH COOLING WATER (OTCW)  
**Parameter Name:** BENZENE C6H6

**Result Structure:** MISA MONTHLY REPORTING  
**Param Reported As:** NOT APPLICABLE  
**Frequency:** MONTHLY  
**Sector:** PETROLEUM REFINERIES  
**Component Type:** MINIMUM

**MISA Industrial Wastewater Discharge**

**Company Code:** 0000130104-2013  
**Control Point ID:** 0700  
**Sample Date:**  
**Regulation:** MISA COMPLIANCE  
**Value:** 0.01377  
**Unit of Measure:** KG/D  
**Control Point Name:** PLANT - PROCESS EFFLUENT  
**Parameter Name:** PHENOLICS, UNFILTERED REACTIVE

**Result Structure:** MISA MONTHLY REPORTING  
**Param Reported As:** AS PHENOL  
**Frequency:** MONTHLY  
**Sector:** PETROLEUM REFINERIES  
**Component Type:** MAXIMUM

**MISA Industrial Wastewater Discharge**

**Company Code:** 0000130104-2013  
**Control Point ID:** 0700  
**Sample Date:**  
**Regulation:** MISA COMPLIANCE

**Result Structure:** MISA MONTHLY REPORTING  
**Param Reported As:** NOT APPLICABLE  
**Frequency:** MONTHLY  
**Sector:** PETROLEUM REFINERIES

**Value:** 9.497 **Component Type:** MINIMUM  
**Unit of Measure:** KG/D  
**Control Point Name:** PLANT - PROCESS EFFLUENT  
**Parameter Name:** RESIDUE,PART LOSS ON IGNIT.

**MISA Industrial Wastewater Discharge**

**Company Code:** 0000130104-2013 **Result Structure:** MISA MONTHLY REPORTING  
**Control Point ID:** 0700 **Param Reported As:** AS PHENOL  
**Sample Date:** **Frequency:** MONTHLY  
**Regulation:** MISA COMPLIANCE **Sector:** PETROLEUM REFINERIES  
**Value:** 0.013325 **Component Type:** MAXIMUM  
**Unit of Measure:** KG/D  
**Control Point Name:** PLANT - PROCESS EFFLUENT  
**Parameter Name:** PHENOLICS, UNFILTERED REACTIVE

**MISA Industrial Wastewater Discharge**

**Company Code:** 0000130104-2013 **Result Structure:** MISA MONTHLY REPORTING  
**Control Point ID:** 0800 **Param Reported As:** NOT APPLICABLE  
**Sample Date:** **Frequency:** MONTHLY  
**Regulation:** MISA COMPLIANCE **Sector:** PETROLEUM REFINERIES  
**Value:** 0.013239 **Component Type:** AVERAGE  
**Unit of Measure:** KG/D  
**Control Point Name:** PLANT - ONCE THROUGH COOLING WATER (OTCW)  
**Parameter Name:** TOLUENE C7H8

**MISA Industrial Wastewater Discharge**

**Company Code:** 0000130104-2013 **Result Structure:** MISA MONTHLY REPORTING  
**Control Point ID:** 0700 **Param Reported As:** NOT APPLICABLE  
**Sample Date:** **Frequency:** MONTHLY  
**Regulation:** MISA COMPLIANCE **Sector:** PETROLEUM REFINERIES  
**Value:** 4.971 **Component Type:** MAXIMUM  
**Unit of Measure:** KG/D  
**Control Point Name:** PLANT - PROCESS EFFLUENT  
**Parameter Name:** SOLVENT EXTRACTABLES

**MISA Industrial Wastewater Discharge**

**Company Code:** 0000130104-2013 **Result Structure:** MISA MONTHLY REPORTING  
**Control Point ID:** 0700 **Param Reported As:** AS CARBON  
**Sample Date:** **Frequency:** MONTHLY  
**Regulation:** MISA COMPLIANCE **Sector:** PETROLEUM REFINERIES  
**Value:** 28.218 **Component Type:** AVERAGE  
**Unit of Measure:** KG/D  
**Control Point Name:** PLANT - PROCESS EFFLUENT  
**Parameter Name:** CARBON, DISSOLVED ORGANIC

**MISA Industrial Wastewater Discharge**

**Company Code:** 0000130104-2013 **Result Structure:** MISA MONTHLY REPORTING  
**Control Point ID:** 0700 **Param Reported As:** NOT APPLICABLE  
**Sample Date:** **Frequency:** MONTHLY  
**Regulation:** MISA COMPLIANCE **Sector:** PETROLEUM REFINERIES  
**Value:** 6.966 **Component Type:** AVERAGE  
**Unit of Measure:** KG/D  
**Control Point Name:** PLANT - PROCESS EFFLUENT  
**Parameter Name:** SOLVENT EXTRACTABLES

**MISA Industrial Wastewater Discharge**

<b>Company Code:</b>	0000130104-2013	<b>Result Structure:</b>	MISA MONTHLY REPORTING
<b>Control Point ID:</b>	0700	<b>Param Reported As:</b>	AS PHOSPHORUS
<b>Sample Date:</b>		<b>Frequency:</b>	MONTHLY
<b>Regulation:</b>	MISA COMPLIANCE	<b>Sector:</b>	PETROLEUM REFINERIES
<b>Value:</b>	1.1107	<b>Component Type:</b>	MINIMUM
<b>Unit of Measure:</b>	KG/D		
<b>Control Point Name:</b>	PLANT - PROCESS EFFLUENT		
<b>Parameter Name:</b>	PHOSPHORUS,UNFILTERED TOTAL		

**MISA Industrial Wastewater Discharge**

<b>Company Code:</b>	0000130104-2013	<b>Result Structure:</b>	MISA MONTHLY REPORTING
<b>Control Point ID:</b>	0700	<b>Param Reported As:</b>	AS PHENOL
<b>Sample Date:</b>		<b>Frequency:</b>	MONTHLY
<b>Regulation:</b>	MISA COMPLIANCE	<b>Sector:</b>	PETROLEUM REFINERIES
<b>Value:</b>	0.003303	<b>Component Type:</b>	MINIMUM
<b>Unit of Measure:</b>	KG/D		
<b>Control Point Name:</b>	PLANT - PROCESS EFFLUENT		
<b>Parameter Name:</b>	PHENOLICS, UNFILTERED REACTIVE		

**MISA Industrial Wastewater Discharge**

<b>Company Code:</b>	0000130104-2013	<b>Result Structure:</b>	MISA MONTHLY REPORTING
<b>Control Point ID:</b>	0800	<b>Param Reported As:</b>	NOT APPLICABLE
<b>Sample Date:</b>		<b>Frequency:</b>	MONTHLY
<b>Regulation:</b>	MISA COMPLIANCE	<b>Sector:</b>	PETROLEUM REFINERIES
<b>Value:</b>	71221.3	<b>Component Type:</b>	AVERAGE
<b>Unit of Measure:</b>	M3/D		
<b>Control Point Name:</b>	PLANT - ONCE THROUGH COOLING WATER (OTCW)		
<b>Parameter Name:</b>	FLOW		

**MISA Industrial Wastewater Discharge**

<b>Company Code:</b>	0000130104-2013	<b>Result Structure:</b>	MISA MONTHLY REPORTING
<b>Control Point ID:</b>	0800	<b>Param Reported As:</b>	NOT APPLICABLE
<b>Sample Date:</b>		<b>Frequency:</b>	MONTHLY
<b>Regulation:</b>	MISA COMPLIANCE	<b>Sector:</b>	PETROLEUM REFINERIES
<b>Value:</b>	74143.7	<b>Component Type:</b>	AVERAGE
<b>Unit of Measure:</b>	M3/D		
<b>Control Point Name:</b>	PLANT - ONCE THROUGH COOLING WATER (OTCW)		
<b>Parameter Name:</b>	FLOW		

**MISA Industrial Wastewater Discharge**

<b>Company Code:</b>	0000130104-2013	<b>Result Structure:</b>	MISA MONTHLY REPORTING
<b>Control Point ID:</b>	0700	<b>Param Reported As:</b>	NOT APPLICABLE
<b>Sample Date:</b>		<b>Frequency:</b>	MONTHLY
<b>Regulation:</b>	MISA COMPLIANCE	<b>Sector:</b>	PETROLEUM REFINERIES
<b>Value:</b>	11698.8	<b>Component Type:</b>	AVERAGE
<b>Unit of Measure:</b>	M3/D		
<b>Control Point Name:</b>	PLANT - PROCESS EFFLUENT		
<b>Parameter Name:</b>	FLOW		

**MISA Industrial Wastewater Discharge**

<b>Company Code:</b>	0000130104-2013	<b>Result Structure:</b>	MISA MONTHLY REPORTING
----------------------	-----------------	--------------------------	------------------------

**Control Point ID:** 0700  
**Sample Date:**  
**Regulation:** MISA COMPLIANCE  
**Value:** 8.661  
**Unit of Measure:** KG/D  
**Control Point Name:** PLANT - PROCESS EFFLUENT  
**Parameter Name:** SOLVENT EXTRACTABLES

**Param Reported As:** NOT APPLICABLE  
**Frequency:** MONTHLY  
**Sector:** PETROLEUM REFINERIES  
**Component Type:** MAXIMUM

**MISA Industrial Wastewater Discharge**

**Company Code:** 0000130104-2013  
**Control Point ID:** 0800  
**Sample Date:**  
**Regulation:** MISA COMPLIANCE  
**Value:** 0.0011627  
**Unit of Measure:** KG/D  
**Control Point Name:** PLANT - ONCE THROUGH COOLING WATER (OTCW)  
**Parameter Name:** BENZENE C6H6

**Result Structure:** MISA MONTHLY REPORTING  
**Param Reported As:** NOT APPLICABLE  
**Frequency:** MONTHLY  
**Sector:** PETROLEUM REFINERIES  
**Component Type:** MINIMUM

**MISA Industrial Wastewater Discharge**

**Company Code:** 0000130104-2013  
**Control Point ID:** 0700  
**Sample Date:**  
**Regulation:** MISA COMPLIANCE  
**Value:** 0.28836  
**Unit of Measure:** KG/D  
**Control Point Name:** PLANT - PROCESS EFFLUENT  
**Parameter Name:** AMMONIUM+AMMONIA, TOTAL FILTER.REAC

**Result Structure:** MISA MONTHLY REPORTING  
**Param Reported As:** AS NITROGEN  
**Frequency:** MONTHLY  
**Sector:** PETROLEUM REFINERIES  
**Component Type:** MAXIMUM

**MISA Industrial Wastewater Discharge**

**Company Code:** 0000130104-2013  
**Control Point ID:** 0700  
**Sample Date:**  
**Regulation:** MISA COMPLIANCE  
**Value:** 2.2444  
**Unit of Measure:** KG/D  
**Control Point Name:** PLANT - PROCESS EFFLUENT  
**Parameter Name:** PHOSPHORUS, UNFILTERED TOTAL

**Result Structure:** MISA MONTHLY REPORTING  
**Param Reported As:** AS PHOSPHORUS  
**Frequency:** MONTHLY  
**Sector:** PETROLEUM REFINERIES  
**Component Type:** MAXIMUM

**MISA Industrial Wastewater Discharge**

**Company Code:** 0000130104-2013  
**Control Point ID:** 0700  
**Sample Date:**  
**Regulation:** MISA COMPLIANCE  
**Value:** 19.548  
**Unit of Measure:** KG/D  
**Control Point Name:** PLANT - PROCESS EFFLUENT  
**Parameter Name:** CARBON, DISSOLVED ORGANIC

**Result Structure:** MISA MONTHLY REPORTING  
**Param Reported As:** AS CARBON  
**Frequency:** MONTHLY  
**Sector:** PETROLEUM REFINERIES  
**Component Type:** MINIMUM

**MISA Industrial Wastewater Discharge**

**Company Code:** 0000130104-2013  
**Control Point ID:** 0800  
**Sample Date:**  
**Regulation:** MISA COMPLIANCE  
**Value:** 0.015146  
**Unit of Measure:** KG/D

**Result Structure:** MISA MONTHLY REPORTING  
**Param Reported As:** NOT APPLICABLE  
**Frequency:** MONTHLY  
**Sector:** PETROLEUM REFINERIES  
**Component Type:** MAXIMUM

**Control Point Name:** PLANT - ONCE THROUGH COOLING WATER (OTCW)  
**Parameter Name:** BENZENE C6H6

**MISA Industrial Wastewater Discharge**

<b>Company Code:</b>	0000130104-2013	<b>Result Structure:</b>	MISA MONTHLY REPORTING
<b>Control Point ID:</b>	0800	<b>Param Reported As:</b>	NOT APPLICABLE
<b>Sample Date:</b>		<b>Frequency:</b>	MONTHLY
<b>Regulation:</b>	MISA COMPLIANCE	<b>Sector:</b>	PETROLEUM REFINERIES
<b>Value:</b>	0.01383	<b>Component Type:</b>	MINIMUM
<b>Unit of Measure:</b>	KG/D		
<b>Control Point Name:</b>	PLANT - ONCE THROUGH COOLING WATER (OTCW)		
<b>Parameter Name:</b>	TOLUENE C7H8		

**MISA Industrial Wastewater Discharge**

<b>Company Code:</b>	0000130104-2013	<b>Result Structure:</b>	MISA MONTHLY REPORTING
<b>Control Point ID:</b>	0800	<b>Param Reported As:</b>	NOT APPLICABLE
<b>Sample Date:</b>		<b>Frequency:</b>	MONTHLY
<b>Regulation:</b>	MISA COMPLIANCE	<b>Sector:</b>	PETROLEUM REFINERIES
<b>Value:</b>	0.014239	<b>Component Type:</b>	MINIMUM
<b>Unit of Measure:</b>	KG/D		
<b>Control Point Name:</b>	PLANT - ONCE THROUGH COOLING WATER (OTCW)		
<b>Parameter Name:</b>	BENZENE C6H6		

**MISA Industrial Wastewater Discharge**

<b>Company Code:</b>	0000130104-2013	<b>Result Structure:</b>	MISA MONTHLY REPORTING
<b>Control Point ID:</b>	0700	<b>Param Reported As:</b>	NOT APPLICABLE
<b>Sample Date:</b>		<b>Frequency:</b>	MONTHLY
<b>Regulation:</b>	MISA COMPLIANCE	<b>Sector:</b>	PETROLEUM REFINERIES
<b>Value:</b>	10.179	<b>Component Type:</b>	AVERAGE
<b>Unit of Measure:</b>	KG/D		
<b>Control Point Name:</b>	PLANT - PROCESS EFFLUENT		
<b>Parameter Name:</b>	RESIDUE, PARTICULATE		

**MISA Industrial Wastewater Discharge**

<b>Company Code:</b>	0000130104-2013	<b>Result Structure:</b>	MISA MONTHLY REPORTING
<b>Control Point ID:</b>	0700	<b>Param Reported As:</b>	NOT APPLICABLE
<b>Sample Date:</b>		<b>Frequency:</b>	MONTHLY
<b>Regulation:</b>	MISA COMPLIANCE	<b>Sector:</b>	PETROLEUM REFINERIES
<b>Value:</b>	4.036	<b>Component Type:</b>	MINIMUM
<b>Unit of Measure:</b>	KG/D		
<b>Control Point Name:</b>	PLANT - PROCESS EFFLUENT		
<b>Parameter Name:</b>	RESIDUE,PART LOSS ON IGNIT.		

**MISA Industrial Wastewater Discharge**

<b>Company Code:</b>	0000130104-2013	<b>Result Structure:</b>	MISA MONTHLY REPORTING
<b>Control Point ID:</b>	0800	<b>Param Reported As:</b>	NOT APPLICABLE
<b>Sample Date:</b>		<b>Frequency:</b>	MONTHLY
<b>Regulation:</b>	MISA COMPLIANCE	<b>Sector:</b>	PETROLEUM REFINERIES
<b>Value:</b>	73192	<b>Component Type:</b>	MINIMUM
<b>Unit of Measure:</b>	M3/D		
<b>Control Point Name:</b>	PLANT - ONCE THROUGH COOLING WATER (OTCW)		
<b>Parameter Name:</b>	FLOW		

**MISA Industrial Wastewater**

**Discharge**

<b>Company Code:</b>	0000130104-2013	<b>Result Structure:</b>	MISA MONTHLY REPORTING
<b>Control Point ID:</b>	0800	<b>Param Reported As:</b>	AS SULPHIDE
<b>Sample Date:</b>		<b>Frequency:</b>	MONTHLY
<b>Regulation:</b>	MISA COMPLIANCE	<b>Sector:</b>	PETROLEUM REFINERIES
<b>Value:</b>	4	<b>Component Type:</b>	NUM. IN AVERAGE
<b>Unit of Measure:</b>			
<b>Control Point Name:</b>	PLANT - ONCE THROUGH COOLING WATER (OTCW)		
<b>Parameter Name:</b>	SULPHIDE, UNFILTERED REACTIVE		

**MISA Industrial Wastewater Discharge**

<b>Company Code:</b>	0000130104-2013	<b>Result Structure:</b>	MISA MONTHLY REPORTING
<b>Control Point ID:</b>	0700	<b>Param Reported As:</b>	NOT APPLICABLE
<b>Sample Date:</b>		<b>Frequency:</b>	MONTHLY
<b>Regulation:</b>	MISA COMPLIANCE	<b>Sector:</b>	PETROLEUM REFINERIES
<b>Value:</b>	12338	<b>Component Type:</b>	MAXIMUM
<b>Unit of Measure:</b>	M3/D		
<b>Control Point Name:</b>	PLANT - PROCESS EFFLUENT		
<b>Parameter Name:</b>	FLOW		

**MISA Industrial Wastewater Discharge**

<b>Company Code:</b>	0000130104-2013	<b>Result Structure:</b>	MISA MONTHLY REPORTING
<b>Control Point ID:</b>	0700	<b>Param Reported As:</b>	AS PHOSPHORUS
<b>Sample Date:</b>		<b>Frequency:</b>	MONTHLY
<b>Regulation:</b>	MISA COMPLIANCE	<b>Sector:</b>	PETROLEUM REFINERIES
<b>Value:</b>	4	<b>Component Type:</b>	NUM. IN AVERAGE
<b>Unit of Measure:</b>			
<b>Control Point Name:</b>	PLANT - PROCESS EFFLUENT		
<b>Parameter Name:</b>	PHOSPHORUS, UNFILTERED TOTAL		

**MISA Industrial Wastewater Discharge**

<b>Company Code:</b>	0000130104-2013	<b>Result Structure:</b>	MISA MONTHLY REPORTING
<b>Control Point ID:</b>	0700	<b>Param Reported As:</b>	NOT APPLICABLE
<b>Sample Date:</b>		<b>Frequency:</b>	MONTHLY
<b>Regulation:</b>	MISA COMPLIANCE	<b>Sector:</b>	PETROLEUM REFINERIES
<b>Value:</b>	7762.8	<b>Component Type:</b>	AVERAGE
<b>Unit of Measure:</b>	M3/D		
<b>Control Point Name:</b>	PLANT - PROCESS EFFLUENT		
<b>Parameter Name:</b>	FLOW		

**MISA Industrial Wastewater Discharge**

<b>Company Code:</b>	0000130104-2013	<b>Result Structure:</b>	MISA MONTHLY REPORTING
<b>Control Point ID:</b>	0700	<b>Param Reported As:</b>	NOT APPLICABLE
<b>Sample Date:</b>		<b>Frequency:</b>	MONTHLY
<b>Regulation:</b>	MISA COMPLIANCE	<b>Sector:</b>	PETROLEUM REFINERIES
<b>Value:</b>	11554	<b>Component Type:</b>	MAXIMUM
<b>Unit of Measure:</b>	M3/D		
<b>Control Point Name:</b>	PLANT - PROCESS EFFLUENT		
<b>Parameter Name:</b>	FLOW		

**MISA Industrial Wastewater Discharge**

<b>Company Code:</b>	0000130104-2013	<b>Result Structure:</b>	MISA MONTHLY REPORTING
<b>Control Point ID:</b>	0800	<b>Param Reported As:</b>	AS SULPHIDE
<b>Sample Date:</b>		<b>Frequency:</b>	MONTHLY

**Regulation:** MISA COMPLIANCE **Sector:** PETROLEUM REFINERIES  
**Value:** 0.47029 **Component Type:** MAXIMUM  
**Unit of Measure:** KG/D  
**Control Point Name:** PLANT - ONCE THROUGH COOLING WATER (OTCW)  
**Parameter Name:** SULPHIDE, UNFILTERED REACTIVE

**MISA Industrial Wastewater Discharge**

**Company Code:** 0000130104-2013 **Result Structure:** MISA MONTHLY REPORTING  
**Control Point ID:** 0700 **Param Reported As:** NOT APPLICABLE  
**Sample Date:** **Frequency:** MONTHLY  
**Regulation:** MISA COMPLIANCE **Sector:** PETROLEUM REFINERIES  
**Value:** 12.47 **Component Type:** MAXIMUM  
**Unit of Measure:** KG/D  
**Control Point Name:** PLANT - PROCESS EFFLUENT  
**Parameter Name:** RESIDUE, PARTICULATE

**MISA Industrial Wastewater Discharge**

**Company Code:** 0000130104-2013 **Result Structure:** MISA MONTHLY REPORTING  
**Control Point ID:** 0800 **Param Reported As:** AS SULPHIDE  
**Sample Date:** **Frequency:** MONTHLY  
**Regulation:** MISA COMPLIANCE **Sector:** PETROLEUM REFINERIES  
**Value:** 0.45167 **Component Type:** MINIMUM  
**Unit of Measure:** KG/D  
**Control Point Name:** PLANT - ONCE THROUGH COOLING WATER (OTCW)  
**Parameter Name:** SULPHIDE, UNFILTERED REACTIVE

**MISA Industrial Wastewater Discharge**

**Company Code:** 0000130104-2013 **Result Structure:** MISA MONTHLY REPORTING  
**Control Point ID:** 0800 **Param Reported As:** NOT APPLICABLE  
**Sample Date:** **Frequency:** MONTHLY  
**Regulation:** MISA COMPLIANCE **Sector:** PETROLEUM REFINERIES  
**Value:** 0.011728 **Component Type:** MINIMUM  
**Unit of Measure:** KG/D  
**Control Point Name:** PLANT - ONCE THROUGH COOLING WATER (OTCW)  
**Parameter Name:** BENZENE C6H6

**MISA Industrial Wastewater Discharge**

**Company Code:** 0000130104-2013 **Result Structure:** MISA MONTHLY REPORTING  
**Control Point ID:** 0700 **Param Reported As:** NOT APPLICABLE  
**Sample Date:** **Frequency:** MONTHLY  
**Regulation:** MISA COMPLIANCE **Sector:** PETROLEUM REFINERIES  
**Value:** 6.539 **Component Type:** MINIMUM  
**Unit of Measure:** KG/D  
**Control Point Name:** PLANT - PROCESS EFFLUENT  
**Parameter Name:** RESIDUE, PARTICULATE

**MISA Industrial Wastewater Discharge**

**Company Code:** 0000130104-2013 **Result Structure:** MISA MONTHLY REPORTING  
**Control Point ID:** 0700 **Param Reported As:** AS SULPHIDE  
**Sample Date:** **Frequency:** MONTHLY  
**Regulation:** MISA COMPLIANCE **Sector:** PETROLEUM REFINERIES  
**Value:** 0.072211 **Component Type:** AVERAGE  
**Unit of Measure:** KG/D  
**Control Point Name:** PLANT - PROCESS EFFLUENT  
**Parameter Name:** SULPHIDE, UNFILTERED REACTIVE



**MISA Industrial Wastewater Discharge**

<b>Company Code:</b>	0000130104-2013	<b>Result Structure:</b>	MISA MONTHLY REPORTING
<b>Control Point ID:</b>	0700	<b>Param Reported As:</b>	AS CARBON
<b>Sample Date:</b>		<b>Frequency:</b>	MONTHLY
<b>Regulation:</b>	MISA COMPLIANCE	<b>Sector:</b>	PETROLEUM REFINERIES
<b>Value:</b>	27.628	<b>Component Type:</b>	MINIMUM
<b>Unit of Measure:</b>	KG/D		
<b>Control Point Name:</b>	PLANT - PROCESS EFFLUENT		
<b>Parameter Name:</b>	CARBON, DISSOLVED ORGANIC		

**MISA Industrial Wastewater Discharge**

<b>Company Code:</b>	0000130104-2013	<b>Result Structure:</b>	MISA MONTHLY REPORTING
<b>Control Point ID:</b>	0800	<b>Param Reported As:</b>	NOT APPLICABLE
<b>Sample Date:</b>		<b>Frequency:</b>	MONTHLY
<b>Regulation:</b>	MISA COMPLIANCE	<b>Sector:</b>	PETROLEUM REFINERIES
<b>Value:</b>	64643.7	<b>Component Type:</b>	MINIMUM
<b>Unit of Measure:</b>	M3/D		
<b>Control Point Name:</b>	PLANT - ONCE THROUGH COOLING WATER (OTCW)		
<b>Parameter Name:</b>	FLOW		

**MISA Industrial Wastewater Discharge**

<b>Company Code:</b>	0000130104-2013	<b>Result Structure:</b>	MISA MONTHLY REPORTING
<b>Control Point ID:</b>	0700	<b>Param Reported As:</b>	AS SULPHIDE
<b>Sample Date:</b>		<b>Frequency:</b>	MONTHLY
<b>Regulation:</b>	MISA COMPLIANCE	<b>Sector:</b>	PETROLEUM REFINERIES
<b>Value:</b>	0.072261	<b>Component Type:</b>	MAXIMUM
<b>Unit of Measure:</b>	KG/D		
<b>Control Point Name:</b>	PLANT - PROCESS EFFLUENT		
<b>Parameter Name:</b>	SULPHIDE, UNFILTERED REACTIVE		

**MISA Industrial Wastewater Discharge**

<b>Company Code:</b>	0000130104-2013	<b>Result Structure:</b>	MISA MONTHLY REPORTING
<b>Control Point ID:</b>	0700	<b>Param Reported As:</b>	AS SULPHIDE
<b>Sample Date:</b>		<b>Frequency:</b>	MONTHLY
<b>Regulation:</b>	MISA COMPLIANCE	<b>Sector:</b>	PETROLEUM REFINERIES
<b>Value:</b>	0.057442	<b>Component Type:</b>	MAXIMUM
<b>Unit of Measure:</b>	KG/D		
<b>Control Point Name:</b>	PLANT - PROCESS EFFLUENT		
<b>Parameter Name:</b>	SULPHIDE, UNFILTERED REACTIVE		

**MISA Industrial Wastewater Discharge**

<b>Company Code:</b>	0000130104-2013	<b>Result Structure:</b>	MISA MONTHLY REPORTING
<b>Control Point ID:</b>	0800	<b>Param Reported As:</b>	NOT APPLICABLE
<b>Sample Date:</b>		<b>Frequency:</b>	MONTHLY
<b>Regulation:</b>	MISA COMPLIANCE	<b>Sector:</b>	PETROLEUM REFINERIES
<b>Value:</b>	0.013006	<b>Component Type:</b>	MINIMUM
<b>Unit of Measure:</b>	KG/D		
<b>Control Point Name:</b>	PLANT - ONCE THROUGH COOLING WATER (OTCW)		
<b>Parameter Name:</b>	TOLUENE C7H8		

**MISA Industrial Wastewater Discharge**

<b>Company Code:</b>	0000130104-2013	<b>Result Structure:</b>	MISA MONTHLY REPORTING
<b>Control Point ID:</b>	0700	<b>Param Reported As:</b>	AS PHENOL
<b>Sample Date:</b>		<b>Frequency:</b>	MONTHLY
<b>Regulation:</b>	MISA COMPLIANCE	<b>Sector:</b>	PETROLEUM REFINERIES
<b>Value:</b>	0.004036	<b>Component Type:</b>	MINIMUM
<b>Unit of Measure:</b>	KG/D		
<b>Control Point Name:</b>	PLANT - PROCESS EFFLUENT		
<b>Parameter Name:</b>	PHENOLICS, UNFILTERED REACTIVE		

**MISA Industrial Wastewater**

**Discharge**

<b>Company Code:</b>	0000130104-2013	<b>Result Structure:</b>	MISA MONTHLY REPORTING
<b>Control Point ID:</b>	0800	<b>Param Reported As:</b>	AS SULPHIDE
<b>Sample Date:</b>		<b>Frequency:</b>	MONTHLY
<b>Regulation:</b>	MISA COMPLIANCE	<b>Sector:</b>	PETROLEUM REFINERIES
<b>Value:</b>	0.43066	<b>Component Type:</b>	AVERAGE
<b>Unit of Measure:</b>	KG/D		
<b>Control Point Name:</b>	PLANT - ONCE THROUGH COOLING WATER (OTCW)		
<b>Parameter Name:</b>	SULPHIDE, UNFILTERED REACTIVE		

**MISA Industrial Wastewater**

**Discharge**

<b>Company Code:</b>	0000130104-2013	<b>Result Structure:</b>	MISA MONTHLY REPORTING
<b>Control Point ID:</b>	0700	<b>Param Reported As:</b>	NOT APPLICABLE
<b>Sample Date:</b>		<b>Frequency:</b>	MONTHLY
<b>Regulation:</b>	MISA COMPLIANCE	<b>Sector:</b>	PETROLEUM REFINERIES
<b>Value:</b>	5	<b>Component Type:</b>	NUM. IN AVERAGE
<b>Unit of Measure:</b>			
<b>Control Point Name:</b>	PLANT - PROCESS EFFLUENT		
<b>Parameter Name:</b>	SOLVENT EXTRACTABLES		

**MISA Industrial Wastewater**

**Discharge**

<b>Company Code:</b>	0000130104-2013	<b>Result Structure:</b>	MISA MONTHLY REPORTING
<b>Control Point ID:</b>	0800	<b>Param Reported As:</b>	NOT APPLICABLE
<b>Sample Date:</b>		<b>Frequency:</b>	MONTHLY
<b>Regulation:</b>	MISA COMPLIANCE	<b>Sector:</b>	PETROLEUM REFINERIES
<b>Value:</b>	66998	<b>Component Type:</b>	AVERAGE
<b>Unit of Measure:</b>	M3/D		
<b>Control Point Name:</b>	PLANT - ONCE THROUGH COOLING WATER (OTCW)		
<b>Parameter Name:</b>	FLOW		

**MISA Industrial Wastewater**

**Discharge**

<b>Company Code:</b>	0000130104-2013	<b>Result Structure:</b>	MISA MONTHLY REPORTING
<b>Control Point ID:</b>	0700	<b>Param Reported As:</b>	NOT APPLICABLE
<b>Sample Date:</b>		<b>Frequency:</b>	MONTHLY
<b>Regulation:</b>	MISA COMPLIANCE	<b>Sector:</b>	PETROLEUM REFINERIES
<b>Value:</b>	11265	<b>Component Type:</b>	MAXIMUM
<b>Unit of Measure:</b>	M3/D		
<b>Control Point Name:</b>	PLANT - PROCESS EFFLUENT		
<b>Parameter Name:</b>	FLOW		

**MISA Industrial Wastewater**

**Discharge**

<b>Company Code:</b>	0000130104-2013	<b>Result Structure:</b>	MISA MONTHLY REPORTING
<b>Control Point ID:</b>	0800	<b>Param Reported As:</b>	NOT APPLICABLE
<b>Sample Date:</b>		<b>Frequency:</b>	MONTHLY
<b>Regulation:</b>	MISA COMPLIANCE	<b>Sector:</b>	PETROLEUM REFINERIES
<b>Value:</b>	0.011072	<b>Component Type:</b>	MINIMUM
<b>Unit of Measure:</b>			
<b>Control Point Name:</b>			
<b>Parameter Name:</b>			

**Unit of Measure:** KG/D  
**Control Point Name:** PLANT - ONCE THROUGH COOLING WATER (OTCW)  
**Parameter Name:** BENZENE C6H6

**MISA Industrial Wastewater**  
**Discharge**

<b>Company Code:</b>	0000130104-2013	<b>Result Structure:</b>	MISA MONTHLY REPORTING
<b>Control Point ID:</b>	0700	<b>Param Reported As:</b>	AS SULPHIDE
<b>Sample Date:</b>		<b>Frequency:</b>	MONTHLY
<b>Regulation:</b>	MISA COMPLIANCE	<b>Sector:</b>	PETROLEUM REFINERIES
<b>Value:</b>	0.074676	<b>Component Type:</b>	MAXIMUM
<b>Unit of Measure:</b>	KG/D		
<b>Control Point Name:</b>	PLANT - PROCESS EFFLUENT		
<b>Parameter Name:</b>	SULPHIDE, UNFILTERED REACTIVE		

**MISA Industrial Wastewater**  
**Discharge**

<b>Company Code:</b>	0000130104-2013	<b>Result Structure:</b>	MISA MONTHLY REPORTING
<b>Control Point ID:</b>	0800	<b>Param Reported As:</b>	AS PHENOL
<b>Sample Date:</b>		<b>Frequency:</b>	MONTHLY
<b>Regulation:</b>	MISA COMPLIANCE	<b>Sector:</b>	PETROLEUM REFINERIES
<b>Value:</b>	0.051536	<b>Component Type:</b>	AVERAGE
<b>Unit of Measure:</b>	KG/D		
<b>Control Point Name:</b>	PLANT - ONCE THROUGH COOLING WATER (OTCW)		
<b>Parameter Name:</b>	PHENOLICS, UNFILTERED REACTIVE		

**MISA Industrial Wastewater**  
**Discharge**

<b>Company Code:</b>	0000130104-2013	<b>Result Structure:</b>	MISA MONTHLY REPORTING
<b>Control Point ID:</b>	0800	<b>Param Reported As:</b>	AS PHENOL
<b>Sample Date:</b>		<b>Frequency:</b>	MONTHLY
<b>Regulation:</b>	MISA COMPLIANCE	<b>Sector:</b>	PETROLEUM REFINERIES
<b>Value:</b>	0.079131	<b>Component Type:</b>	MAXIMUM
<b>Unit of Measure:</b>	KG/D		
<b>Control Point Name:</b>	PLANT - ONCE THROUGH COOLING WATER (OTCW)		
<b>Parameter Name:</b>	PHENOLICS, UNFILTERED REACTIVE		

**MISA Industrial Wastewater**  
**Discharge**

<b>Company Code:</b>	0000130104-2013	<b>Result Structure:</b>	MISA MONTHLY REPORTING
<b>Control Point ID:</b>	0700	<b>Param Reported As:</b>	AS PHOSPHORUS
<b>Sample Date:</b>		<b>Frequency:</b>	MONTHLY
<b>Regulation:</b>	MISA COMPLIANCE	<b>Sector:</b>	PETROLEUM REFINERIES
<b>Value:</b>	0.87439	<b>Component Type:</b>	MINIMUM
<b>Unit of Measure:</b>	KG/D		
<b>Control Point Name:</b>	PLANT - PROCESS EFFLUENT		
<b>Parameter Name:</b>	PHOSPHORUS, UNFILTERED TOTAL		

**MISA Industrial Wastewater**  
**Discharge**

<b>Company Code:</b>	0000130104-2013	<b>Result Structure:</b>	MISA MONTHLY REPORTING
<b>Control Point ID:</b>	0700	<b>Param Reported As:</b>	AS CARBON
<b>Sample Date:</b>		<b>Frequency:</b>	MONTHLY
<b>Regulation:</b>	MISA COMPLIANCE	<b>Sector:</b>	PETROLEUM REFINERIES
<b>Value:</b>	31.641	<b>Component Type:</b>	AVERAGE
<b>Unit of Measure:</b>	KG/D		
<b>Control Point Name:</b>	PLANT - PROCESS EFFLUENT		
<b>Parameter Name:</b>	CARBON, DISSOLVED ORGANIC		

**MISA Industrial Wastewater Discharge**

**Company Code:** 0000130104-2013  
**Control Point ID:** 0700  
**Sample Date:**  
**Regulation:** MISA COMPLIANCE  
**Value:** 8.748  
**Unit of Measure:** KG/D  
**Control Point Name:** PLANT - PROCESS EFFLUENT  
**Parameter Name:** SOLVENT EXTRACTABLES

**Result Structure:** MISA MONTHLY REPORTING  
**Param Reported As:** NOT APPLICABLE  
**Frequency:** MONTHLY  
**Sector:** PETROLEUM REFINERIES  
**Component Type:** MAXIMUM

**MISA Industrial Wastewater Discharge**

**Company Code:** 0000130104-2013  
**Control Point ID:** 0700  
**Sample Date:**  
**Regulation:** MISA COMPLIANCE  
**Value:** 7097.7  
**Unit of Measure:** M3/D  
**Control Point Name:** PLANT - PROCESS EFFLUENT  
**Parameter Name:** FLOW

**Result Structure:** MISA MONTHLY REPORTING  
**Param Reported As:** NOT APPLICABLE  
**Frequency:** MONTHLY  
**Sector:** PETROLEUM REFINERIES  
**Component Type:** AVERAGE

**MISA Industrial Wastewater Discharge**

**Company Code:** 0000130104-2013  
**Control Point ID:** 0700  
**Sample Date:**  
**Regulation:** MISA COMPLIANCE  
**Value:** 4.8543  
**Unit of Measure:** KG/D  
**Control Point Name:** PLANT - PROCESS EFFLUENT  
**Parameter Name:** SOLVENT EXTRACTABLES

**Result Structure:** MISA MONTHLY REPORTING  
**Param Reported As:** NOT APPLICABLE  
**Frequency:** MONTHLY  
**Sector:** PETROLEUM REFINERIES  
**Component Type:** MINIMUM

**MISA Industrial Wastewater Discharge**

**Company Code:** 0000130104-2013  
**Control Point ID:** 0800  
**Sample Date:**  
**Regulation:** MISA COMPLIANCE  
**Value:** 0.013274  
**Unit of Measure:** KG/D  
**Control Point Name:** PLANT - ONCE THROUGH COOLING WATER (OTCW)  
**Parameter Name:** TOLUENE C7H8

**Result Structure:** MISA MONTHLY REPORTING  
**Param Reported As:** NOT APPLICABLE  
**Frequency:** MONTHLY  
**Sector:** PETROLEUM REFINERIES  
**Component Type:** AVERAGE

**MISA Industrial Wastewater Discharge**

**Company Code:** 0000130104-2013  
**Control Point ID:** 0700  
**Sample Date:**  
**Regulation:** MISA COMPLIANCE  
**Value:** 11.038  
**Unit of Measure:** KG/D  
**Control Point Name:** PLANT - PROCESS EFFLUENT  
**Parameter Name:** RESIDUE, PARTICULATE

**Result Structure:** MISA MONTHLY REPORTING  
**Param Reported As:** NOT APPLICABLE  
**Frequency:** MONTHLY  
**Sector:** PETROLEUM REFINERIES  
**Component Type:** MAXIMUM

**MISA Industrial Wastewater Discharge**

**Company Code:** 0000130104-2013  
**Control Point ID:** 0800

**Result Structure:** MISA MONTHLY REPORTING  
**Param Reported As:** NOT APPLICABLE

**Sample Date:**  
**Regulation:** MISA COMPLIANCE  
**Value:** 0.0134  
**Unit of Measure:** KG/D  
**Control Point Name:** PLANT - ONCE THROUGH COOLING WATER (OTCW)  
**Parameter Name:** BENZENE C6H6

**Frequency:** MONTHLY  
**Sector:** PETROLEUM REFINERIES  
**Component Type:** AVERAGE

**MISA Industrial Wastewater Discharge**

**Company Code:** 0000130104-2013  
**Control Point ID:** 0700  
**Sample Date:**  
**Regulation:** MISA COMPLIANCE  
**Value:** 9630  
**Unit of Measure:** M3/D  
**Control Point Name:** PLANT - PROCESS EFFLUENT  
**Parameter Name:** FLOW

**Result Structure:** MISA MONTHLY REPORTING  
**Param Reported As:** NOT APPLICABLE  
**Frequency:** MONTHLY  
**Sector:** PETROLEUM REFINERIES  
**Component Type:** MINIMUM

**MISA Industrial Wastewater Discharge**

**Company Code:** 0000130104-2013  
**Control Point ID:** 0700  
**Sample Date:**  
**Regulation:** MISA COMPLIANCE  
**Value:** 17.182  
**Unit of Measure:** KG/D  
**Control Point Name:** PLANT - PROCESS EFFLUENT  
**Parameter Name:** CARBON, DISSOLVED ORGANIC

**Result Structure:** MISA MONTHLY REPORTING  
**Param Reported As:** AS CARBON  
**Frequency:** MONTHLY  
**Sector:** PETROLEUM REFINERIES  
**Component Type:** MINIMUM

**MISA Industrial Wastewater Discharge**

**Company Code:** 0000130104-2013  
**Control Point ID:** 0700  
**Sample Date:**  
**Regulation:** MISA COMPLIANCE  
**Value:** 8.038  
**Unit of Measure:** KG/D  
**Control Point Name:** PLANT - PROCESS EFFLUENT  
**Parameter Name:** RESIDUE,PART LOSS ON IGNIT.

**Result Structure:** MISA MONTHLY REPORTING  
**Param Reported As:** NOT APPLICABLE  
**Frequency:** MONTHLY  
**Sector:** PETROLEUM REFINERIES  
**Component Type:** MINIMUM

**MISA Industrial Wastewater Discharge**

**Company Code:** 0000130104-2013  
**Control Point ID:** 0700  
**Sample Date:**  
**Regulation:** MISA COMPLIANCE  
**Value:** 0.0097097  
**Unit of Measure:** KG/D  
**Control Point Name:** PLANT - PROCESS EFFLUENT  
**Parameter Name:** PHENOLICS, UNFILTERED REACTIVE

**Result Structure:** MISA MONTHLY REPORTING  
**Param Reported As:** AS PHENOL  
**Frequency:** MONTHLY  
**Sector:** PETROLEUM REFINERIES  
**Component Type:** AVERAGE

**MISA Industrial Wastewater Discharge**

**Company Code:** 0000130104-2013  
**Control Point ID:** 0700  
**Sample Date:**  
**Regulation:** MISA COMPLIANCE  
**Value:** 10.316  
**Unit of Measure:** KG/D  
**Control Point Name:** PLANT - PROCESS EFFLUENT

**Result Structure:** MISA MONTHLY REPORTING  
**Param Reported As:** NOT APPLICABLE  
**Frequency:** MONTHLY  
**Sector:** PETROLEUM REFINERIES  
**Component Type:** AVERAGE

Parameter Name: RESIDUE, PARTICULATE

**MISA Industrial Wastewater Discharge**

<b>Company Code:</b>	0000130104-2013	<b>Result Structure:</b>	MISA MONTHLY REPORTING
<b>Control Point ID:</b>	0800	<b>Param Reported As:</b>	NOT APPLICABLE
<b>Sample Date:</b>		<b>Frequency:</b>	MONTHLY
<b>Regulation:</b>	MISA COMPLIANCE	<b>Sector:</b>	PETROLEUM REFINERIES
<b>Value:</b>	0.013587	<b>Component Type:</b>	MAXIMUM
<b>Unit of Measure:</b>	KG/D		
<b>Control Point Name:</b>	PLANT - ONCE THROUGH COOLING WATER (OTCW)		
<b>Parameter Name:</b>	TOLUENE C7H8		

**MISA Industrial Wastewater Discharge**

<b>Company Code:</b>	0000130104-2013	<b>Result Structure:</b>	MISA MONTHLY REPORTING
<b>Control Point ID:</b>	0700	<b>Param Reported As:</b>	AS PHENOL
<b>Sample Date:</b>		<b>Frequency:</b>	MONTHLY
<b>Regulation:</b>	MISA COMPLIANCE	<b>Sector:</b>	PETROLEUM REFINERIES
<b>Value:</b>	0.007717	<b>Component Type:</b>	MINIMUM
<b>Unit of Measure:</b>	KG/D		
<b>Control Point Name:</b>	PLANT - PROCESS EFFLUENT		
<b>Parameter Name:</b>	PHENOLICS, UNFILTERED REACTIVE		

**MISA Industrial Wastewater Discharge**

<b>Company Code:</b>	0000130104-2013	<b>Result Structure:</b>	MISA MONTHLY REPORTING
<b>Control Point ID:</b>	0700	<b>Param Reported As:</b>	NOT APPLICABLE
<b>Sample Date:</b>		<b>Frequency:</b>	MONTHLY
<b>Regulation:</b>	MISA COMPLIANCE	<b>Sector:</b>	PETROLEUM REFINERIES
<b>Value:</b>	6.212	<b>Component Type:</b>	MINIMUM
<b>Unit of Measure:</b>	KG/D		
<b>Control Point Name:</b>	PLANT - PROCESS EFFLUENT		
<b>Parameter Name:</b>	RESIDUE,PART LOSS ON IGNIT.		

**MISA Industrial Wastewater Discharge**

<b>Company Code:</b>	0000130104-2013	<b>Result Structure:</b>	MISA MONTHLY REPORTING
<b>Control Point ID:</b>	0700	<b>Param Reported As:</b>	NOT APPLICABLE
<b>Sample Date:</b>		<b>Frequency:</b>	MONTHLY
<b>Regulation:</b>	MISA COMPLIANCE	<b>Sector:</b>	PETROLEUM REFINERIES
<b>Value:</b>	10.158	<b>Component Type:</b>	AVERAGE
<b>Unit of Measure:</b>	KG/D		
<b>Control Point Name:</b>	PLANT - PROCESS EFFLUENT		
<b>Parameter Name:</b>	RESIDUE,PART LOSS ON IGNIT.		

**MISA Industrial Wastewater Discharge**

<b>Company Code:</b>	0000130104-2013	<b>Result Structure:</b>	MISA MONTHLY REPORTING
<b>Control Point ID:</b>	0700	<b>Param Reported As:</b>	AS NITROGEN
<b>Sample Date:</b>		<b>Frequency:</b>	MONTHLY
<b>Regulation:</b>	MISA COMPLIANCE	<b>Sector:</b>	PETROLEUM REFINERIES
<b>Value:</b>	0.066142	<b>Component Type:</b>	AVERAGE
<b>Unit of Measure:</b>	KG/D		
<b>Control Point Name:</b>	PLANT - PROCESS EFFLUENT		
<b>Parameter Name:</b>	AMMONIUM+AMMONIA, TOTAL FILTER.REAC		

**MISA Industrial Wastewater Discharge**

<b>Company Code:</b>	0000130104-2013	<b>Result Structure:</b>	MISA MONTHLY REPORTING
<b>Control Point ID:</b>	0800	<b>Param Reported As:</b>	AS SULPHIDE
<b>Sample Date:</b>		<b>Frequency:</b>	MONTHLY
<b>Regulation:</b>	MISA COMPLIANCE	<b>Sector:</b>	PETROLEUM REFINERIES
<b>Value:</b>	0.46013	<b>Component Type:</b>	AVERAGE
<b>Unit of Measure:</b>	KG/D		
<b>Control Point Name:</b>	PLANT - ONCE THROUGH COOLING WATER (OTCW)		
<b>Parameter Name:</b>	SULPHIDE, UNFILTERED REACTIVE		

**MISA Industrial Wastewater Discharge**

<b>Company Code:</b>	0000130104-2013	<b>Result Structure:</b>	MISA MONTHLY REPORTING
<b>Control Point ID:</b>	0800	<b>Param Reported As:</b>	AS PHENOL
<b>Sample Date:</b>		<b>Frequency:</b>	MONTHLY
<b>Regulation:</b>	MISA COMPLIANCE	<b>Sector:</b>	PETROLEUM REFINERIES
<b>Value:</b>	0.067883	<b>Component Type:</b>	MAXIMUM
<b>Unit of Measure:</b>	KG/D		
<b>Control Point Name:</b>	PLANT - ONCE THROUGH COOLING WATER (OTCW)		
<b>Parameter Name:</b>	PHENOLICS, UNFILTERED REACTIVE		

**MISA Industrial Wastewater Discharge**

<b>Company Code:</b>	0000130104-2013	<b>Result Structure:</b>	MISA MONTHLY REPORTING
<b>Control Point ID:</b>	0800	<b>Param Reported As:</b>	AS SULPHIDE
<b>Sample Date:</b>		<b>Frequency:</b>	MONTHLY
<b>Regulation:</b>	MISA COMPLIANCE	<b>Sector:</b>	PETROLEUM REFINERIES
<b>Value:</b>	0.44488	<b>Component Type:</b>	MINIMUM
<b>Unit of Measure:</b>	KG/D		
<b>Control Point Name:</b>	PLANT - ONCE THROUGH COOLING WATER (OTCW)		
<b>Parameter Name:</b>	SULPHIDE, UNFILTERED REACTIVE		

**MISA Industrial Wastewater Discharge**

<b>Company Code:</b>	0000130104-2013	<b>Result Structure:</b>	MISA MONTHLY REPORTING
<b>Control Point ID:</b>	0700	<b>Param Reported As:</b>	NOT APPLICABLE
<b>Sample Date:</b>		<b>Frequency:</b>	MONTHLY
<b>Regulation:</b>	MISA COMPLIANCE	<b>Sector:</b>	PETROLEUM REFINERIES
<b>Value:</b>	15.043	<b>Component Type:</b>	AVERAGE
<b>Unit of Measure:</b>	KG/D		
<b>Control Point Name:</b>	PLANT - PROCESS EFFLUENT		
<b>Parameter Name:</b>	RESIDUE, PARTICULATE		

**MISA Industrial Wastewater Discharge**

<b>Company Code:</b>	0000130104-2013	<b>Result Structure:</b>	MISA MONTHLY REPORTING
<b>Control Point ID:</b>	0700	<b>Param Reported As:</b>	AS PHOSPHORUS
<b>Sample Date:</b>		<b>Frequency:</b>	MONTHLY
<b>Regulation:</b>	MISA COMPLIANCE	<b>Sector:</b>	PETROLEUM REFINERIES
<b>Value:</b>	1.48	<b>Component Type:</b>	AVERAGE
<b>Unit of Measure:</b>	KG/D		
<b>Control Point Name:</b>	PLANT - PROCESS EFFLUENT		
<b>Parameter Name:</b>	PHOSPHORUS, UNFILTERED TOTAL		

**MISA Industrial Wastewater Discharge**

<b>Company Code:</b>	0000130104-2013	<b>Result Structure:</b>	MISA MONTHLY REPORTING
<b>Control Point ID:</b>	0700	<b>Param Reported As:</b>	AS PHOSPHORUS
<b>Sample Date:</b>		<b>Frequency:</b>	MONTHLY
<b>Regulation:</b>	MISA COMPLIANCE	<b>Sector:</b>	PETROLEUM REFINERIES

**Value:** 1.4066 **Component Type:** AVERAGE  
**Unit of Measure:** KG/D  
**Control Point Name:** PLANT - PROCESS EFFLUENT  
**Parameter Name:** PHOSPHORUS, UNFILTERED TOTAL

**MISA Industrial Wastewater Discharge**

**Company Code:** 0000130104-2013 **Result Structure:** MISA MONTHLY REPORTING  
**Control Point ID:** 0700 **Param Reported As:** AS SULPHIDE  
**Sample Date:** **Frequency:** MONTHLY  
**Regulation:** MISA COMPLIANCE **Sector:** PETROLEUM REFINERIES  
**Value:** 0.06923 **Component Type:** MAXIMUM  
**Unit of Measure:** KG/D  
**Control Point Name:** PLANT - PROCESS EFFLUENT  
**Parameter Name:** SULPHIDE, UNFILTERED REACTIVE

**MISA Industrial Wastewater Discharge**

**Company Code:** 0000130104-2013 **Result Structure:** MISA MONTHLY REPORTING  
**Control Point ID:** 0700 **Param Reported As:** AS CARBON  
**Sample Date:** **Frequency:** MONTHLY  
**Regulation:** MISA COMPLIANCE **Sector:** PETROLEUM REFINERIES  
**Value:** 24.461 **Component Type:** AVERAGE  
**Unit of Measure:** KG/D  
**Control Point Name:** PLANT - PROCESS EFFLUENT  
**Parameter Name:** CARBON, DISSOLVED ORGANIC

**MISA Industrial Wastewater Discharge**

**Company Code:** 0000130104-2013 **Result Structure:** MISA MONTHLY REPORTING  
**Control Point ID:** 0800 **Param Reported As:** NOT APPLICABLE  
**Sample Date:** **Frequency:** MONTHLY  
**Regulation:** MISA COMPLIANCE **Sector:** PETROLEUM REFINERIES  
**Value:** 0.012716 **Component Type:** AVERAGE  
**Unit of Measure:** KG/D  
**Control Point Name:** PLANT - ONCE THROUGH COOLING WATER (OTCW)  
**Parameter Name:** BENZENE C6H6

**MISA Industrial Wastewater Discharge**

**Company Code:** 0000130104-2013 **Result Structure:** MISA MONTHLY REPORTING  
**Control Point ID:** 0800 **Param Reported As:** AS SULPHIDE  
**Sample Date:** **Frequency:** MONTHLY  
**Regulation:** MISA COMPLIANCE **Sector:** PETROLEUM REFINERIES  
**Value:** 0.48694 **Component Type:** MAXIMUM  
**Unit of Measure:** KG/D  
**Control Point Name:** PLANT - ONCE THROUGH COOLING WATER (OTCW)  
**Parameter Name:** SULPHIDE, UNFILTERED REACTIVE

**MISA Industrial Wastewater Discharge**

**Company Code:** 0000130104-2013 **Result Structure:** MISA MONTHLY REPORTING  
**Control Point ID:** 0700 **Param Reported As:** NOT APPLICABLE  
**Sample Date:** **Frequency:** MONTHLY  
**Regulation:** MISA COMPLIANCE **Sector:** PETROLEUM REFINERIES  
**Value:** 3303 **Component Type:** MINIMUM  
**Unit of Measure:** M3/D  
**Control Point Name:** PLANT - PROCESS EFFLUENT  
**Parameter Name:** FLOW



**MISA Industrial Wastewater Discharge**

<b>Company Code:</b>	0000130104-2013	<b>Result Structure:</b>	MISA MONTHLY REPORTING
<b>Control Point ID:</b>	0800	<b>Param Reported As:</b>	NOT APPLICABLE
<b>Sample Date:</b>		<b>Frequency:</b>	MONTHLY
<b>Regulation:</b>	MISA COMPLIANCE	<b>Sector:</b>	PETROLEUM REFINERIES
<b>Value:</b>	73255.7	<b>Component Type:</b>	MAXIMUM
<b>Unit of Measure:</b>	M3/D		
<b>Control Point Name:</b>	PLANT - ONCE THROUGH COOLING WATER (OTCW)		
<b>Parameter Name:</b>	FLOW		

**MISA Industrial Wastewater Discharge**

<b>Company Code:</b>	0000130104-2013	<b>Result Structure:</b>	MISA MONTHLY REPORTING
<b>Control Point ID:</b>	0800	<b>Param Reported As:</b>	NOT APPLICABLE
<b>Sample Date:</b>		<b>Frequency:</b>	MONTHLY
<b>Regulation:</b>	MISA COMPLIANCE	<b>Sector:</b>	PETROLEUM REFINERIES
<b>Value:</b>	67883.1	<b>Component Type:</b>	MAXIMUM
<b>Unit of Measure:</b>	M3/D		
<b>Control Point Name:</b>	PLANT - ONCE THROUGH COOLING WATER (OTCW)		
<b>Parameter Name:</b>	FLOW		

**MISA Industrial Wastewater Discharge**

<b>Company Code:</b>	0000130104-2013	<b>Result Structure:</b>	MISA MONTHLY REPORTING
<b>Control Point ID:</b>	0800	<b>Param Reported As:</b>	NOT APPLICABLE
<b>Sample Date:</b>		<b>Frequency:</b>	MONTHLY
<b>Regulation:</b>	MISA COMPLIANCE	<b>Sector:</b>	PETROLEUM REFINERIES
<b>Value:</b>	67183.8	<b>Component Type:</b>	MAXIMUM
<b>Unit of Measure:</b>	M3/D		
<b>Control Point Name:</b>	PLANT - ONCE THROUGH COOLING WATER (OTCW)		
<b>Parameter Name:</b>	FLOW		

**MISA Industrial Wastewater Discharge**

<b>Company Code:</b>	0000130104-2013	<b>Result Structure:</b>	MISA MONTHLY REPORTING
<b>Control Point ID:</b>	0700	<b>Param Reported As:</b>	AS PHENOL
<b>Sample Date:</b>		<b>Frequency:</b>	MONTHLY
<b>Regulation:</b>	MISA COMPLIANCE	<b>Sector:</b>	PETROLEUM REFINERIES
<b>Value:</b>	0.009459	<b>Component Type:</b>	MAXIMUM
<b>Unit of Measure:</b>	KG/D		
<b>Control Point Name:</b>	PLANT - PROCESS EFFLUENT		
<b>Parameter Name:</b>	PHENOLICS, UNFILTERED REACTIVE		

**MISA Industrial Wastewater Discharge**

<b>Company Code:</b>	0000130104-2013	<b>Result Structure:</b>	MISA MONTHLY REPORTING
<b>Control Point ID:</b>	0800	<b>Param Reported As:</b>	NOT APPLICABLE
<b>Sample Date:</b>		<b>Frequency:</b>	MONTHLY
<b>Regulation:</b>	MISA COMPLIANCE	<b>Sector:</b>	PETROLEUM REFINERIES
<b>Value:</b>	69150.9	<b>Component Type:</b>	MINIMUM
<b>Unit of Measure:</b>	M3/D		
<b>Control Point Name:</b>	PLANT - ONCE THROUGH COOLING WATER (OTCW)		
<b>Parameter Name:</b>	FLOW		

**MISA Industrial Wastewater Discharge**

<b>Company Code:</b>	0000130104-2013	<b>Result Structure:</b>	MISA MONTHLY REPORTING
----------------------	-----------------	--------------------------	------------------------

**Control Point ID:** 0700  
**Sample Date:**  
**Regulation:** MISA COMPLIANCE  
**Value:** 2.8384  
**Unit of Measure:** KG/D  
**Control Point Name:** PLANT - PROCESS EFFLUENT  
**Parameter Name:** SOLVENT EXTRACTABLES

**Param Reported As:** NOT APPLICABLE  
**Frequency:** MONTHLY  
**Sector:** PETROLEUM REFINERIES  
**Component Type:** MINIMUM

**MISA Industrial Wastewater Discharge**

**Company Code:** 0000130104-2013  
**Control Point ID:** 0700  
**Sample Date:**  
**Regulation:** MISA COMPLIANCE  
**Value:** 5  
**Unit of Measure:**  
**Control Point Name:** PLANT - PROCESS EFFLUENT  
**Parameter Name:** PHOSPHORUS,UNFILTERED TOTAL

**Result Structure:** MISA MONTHLY REPORTING  
**Param Reported As:** AS PHOSPHORUS  
**Frequency:** MONTHLY  
**Sector:** PETROLEUM REFINERIES  
**Component Type:** NUM. IN AVERAGE

**MISA Industrial Wastewater Discharge**

**Company Code:** 0000130104-2013  
**Control Point ID:** 0700  
**Sample Date:**  
**Regulation:** MISA COMPLIANCE  
**Value:** 8.182  
**Unit of Measure:** KG/D  
**Control Point Name:** PLANT - PROCESS EFFLUENT  
**Parameter Name:** RESIDUE, PARTICULATE

**Result Structure:** MISA MONTHLY REPORTING  
**Param Reported As:** NOT APPLICABLE  
**Frequency:** MONTHLY  
**Sector:** PETROLEUM REFINERIES  
**Component Type:** MINIMUM

**MISA Industrial Wastewater Discharge**

**Company Code:** 0000130104-2013  
**Control Point ID:** 0700  
**Sample Date:**  
**Regulation:** MISA COMPLIANCE  
**Value:** 2.4838  
**Unit of Measure:** KG/D  
**Control Point Name:** PLANT - PROCESS EFFLUENT  
**Parameter Name:** PHOSPHORUS,UNFILTERED TOTAL

**Result Structure:** MISA MONTHLY REPORTING  
**Param Reported As:** AS PHOSPHORUS  
**Frequency:** MONTHLY  
**Sector:** PETROLEUM REFINERIES  
**Component Type:** MAXIMUM

**MISA Industrial Wastewater Discharge**

**Company Code:** 0000130104-2013  
**Control Point ID:** 0800  
**Sample Date:**  
**Regulation:** MISA COMPLIANCE  
**Value:** 4  
**Unit of Measure:**  
**Control Point Name:** PLANT - ONCE THROUGH COOLING WATER (OTCW)  
**Parameter Name:** BENZENE C6H6

**Result Structure:** MISA MONTHLY REPORTING  
**Param Reported As:** NOT APPLICABLE  
**Frequency:** MONTHLY  
**Sector:** PETROLEUM REFINERIES  
**Component Type:** NUM. IN AVERAGE

**MISA Industrial Wastewater Discharge**

**Company Code:** 0000130104-2013  
**Control Point ID:** 0700  
**Sample Date:**  
**Regulation:** MISA COMPLIANCE  
**Value:** 32.657  
**Unit of Measure:** KG/D

**Result Structure:** MISA MONTHLY REPORTING  
**Param Reported As:** AS CARBON  
**Frequency:** MONTHLY  
**Sector:** PETROLEUM REFINERIES  
**Component Type:** AVERAGE

**Control Point Name:** PLANT - PROCESS EFFLUENT  
**Parameter Name:** CARBON, DISSOLVED ORGANIC

**MISA Industrial Wastewater Discharge**

<b>Company Code:</b>	0000130104-2013	<b>Result Structure:</b>	MISA MONTHLY REPORTING
<b>Control Point ID:</b>	0700	<b>Param Reported As:</b>	AS SULPHIDE
<b>Sample Date:</b>		<b>Frequency:</b>	MONTHLY
<b>Regulation:</b>	MISA COMPLIANCE	<b>Sector:</b>	PETROLEUM REFINERIES
<b>Value:</b>	0.053949	<b>Component Type:</b>	AVERAGE
<b>Unit of Measure:</b>	KG/D		
<b>Control Point Name:</b>	PLANT - PROCESS EFFLUENT		
<b>Parameter Name:</b>	SULPHIDE, UNFILTERED REACTIVE		

**MISA Industrial Wastewater Discharge**

<b>Company Code:</b>	0000130104-2013	<b>Result Structure:</b>	MISA MONTHLY REPORTING
<b>Control Point ID:</b>	0800	<b>Param Reported As:</b>	NOT APPLICABLE
<b>Sample Date:</b>		<b>Frequency:</b>	MONTHLY
<b>Regulation:</b>	MISA COMPLIANCE	<b>Sector:</b>	PETROLEUM REFINERIES
<b>Value:</b>	5	<b>Component Type:</b>	NUM. IN AVERAGE
<b>Unit of Measure:</b>			
<b>Control Point Name:</b>	PLANT - ONCE THROUGH COOLING WATER (OTCW)		
<b>Parameter Name:</b>	TOLUENE C7H8		

**MISA Industrial Wastewater Discharge**

<b>Company Code:</b>	0000130104-2013	<b>Result Structure:</b>	MISA MONTHLY REPORTING
<b>Control Point ID:</b>	0800	<b>Param Reported As:</b>	NOT APPLICABLE
<b>Sample Date:</b>		<b>Frequency:</b>	MONTHLY
<b>Regulation:</b>	MISA COMPLIANCE	<b>Sector:</b>	PETROLEUM REFINERIES
<b>Value:</b>	0.010307	<b>Component Type:</b>	AVERAGE
<b>Unit of Measure:</b>	KG/D		
<b>Control Point Name:</b>	PLANT - ONCE THROUGH COOLING WATER (OTCW)		
<b>Parameter Name:</b>	BENZENE C6H6		

**MISA Industrial Wastewater Discharge**

<b>Company Code:</b>	0000130104-2013	<b>Result Structure:</b>	MISA MONTHLY REPORTING
<b>Control Point ID:</b>	0800	<b>Param Reported As:</b>	AS SULPHIDE
<b>Sample Date:</b>		<b>Frequency:</b>	MONTHLY
<b>Regulation:</b>	MISA COMPLIANCE	<b>Sector:</b>	PETROLEUM REFINERIES
<b>Value:</b>	5	<b>Component Type:</b>	NUM. IN AVERAGE
<b>Unit of Measure:</b>			
<b>Control Point Name:</b>	PLANT - ONCE THROUGH COOLING WATER (OTCW)		
<b>Parameter Name:</b>	SULPHIDE, UNFILTERED REACTIVE		

**MISA Industrial Wastewater Discharge**

<b>Company Code:</b>	0000130104-2013	<b>Result Structure:</b>	MISA MONTHLY REPORTING
<b>Control Point ID:</b>	0700	<b>Param Reported As:</b>	NOT APPLICABLE
<b>Sample Date:</b>		<b>Frequency:</b>	MONTHLY
<b>Regulation:</b>	MISA COMPLIANCE	<b>Sector:</b>	PETROLEUM REFINERIES
<b>Value:</b>	4	<b>Component Type:</b>	NUM. IN AVERAGE
<b>Unit of Measure:</b>			
<b>Control Point Name:</b>	PLANT - PROCESS EFFLUENT		
<b>Parameter Name:</b>	SOLVENT EXTRACTABLES		

**MISA Industrial Wastewater**

**Discharge**

<b>Company Code:</b>	0000130104-2013	<b>Result Structure:</b>	MISA MONTHLY REPORTING
<b>Control Point ID:</b>	0700	<b>Param Reported As:</b>	AS PHENOL
<b>Sample Date:</b>		<b>Frequency:</b>	MONTHLY
<b>Regulation:</b>	MISA COMPLIANCE	<b>Sector:</b>	PETROLEUM REFINERIES
<b>Value:</b>	0.010158	<b>Component Type:</b>	AVERAGE
<b>Unit of Measure:</b>	KG/D		
<b>Control Point Name:</b>	PLANT - PROCESS EFFLUENT		
<b>Parameter Name:</b>	PHENOLICS, UNFILTERED REACTIVE		

**MISA Industrial Wastewater Discharge**

<b>Company Code:</b>	0000130104-2013	<b>Result Structure:</b>	MISA MONTHLY REPORTING
<b>Control Point ID:</b>	0700	<b>Param Reported As:</b>	AS PHENOL
<b>Sample Date:</b>		<b>Frequency:</b>	MONTHLY
<b>Regulation:</b>	MISA COMPLIANCE	<b>Sector:</b>	PETROLEUM REFINERIES
<b>Value:</b>	0.005711	<b>Component Type:</b>	MINIMUM
<b>Unit of Measure:</b>	KG/D		
<b>Control Point Name:</b>	PLANT - PROCESS EFFLUENT		
<b>Parameter Name:</b>	PHENOLICS, UNFILTERED REACTIVE		

**MISA Industrial Wastewater Discharge**

<b>Company Code:</b>	0000130104-2013	<b>Result Structure:</b>	MISA MONTHLY REPORTING
<b>Control Point ID:</b>	0700	<b>Param Reported As:</b>	NOT APPLICABLE
<b>Sample Date:</b>		<b>Frequency:</b>	MONTHLY
<b>Regulation:</b>	MISA COMPLIANCE	<b>Sector:</b>	PETROLEUM REFINERIES
<b>Value:</b>	3.8779	<b>Component Type:</b>	AVERAGE
<b>Unit of Measure:</b>	KG/D		
<b>Control Point Name:</b>	PLANT - PROCESS EFFLUENT		
<b>Parameter Name:</b>	SOLVENT EXTRACTABLES		

**MISA Industrial Wastewater Discharge**

<b>Company Code:</b>	0000130104-2013	<b>Result Structure:</b>	MISA MONTHLY REPORTING
<b>Control Point ID:</b>	0700	<b>Param Reported As:</b>	AS PHOSPHORUS
<b>Sample Date:</b>		<b>Frequency:</b>	MONTHLY
<b>Regulation:</b>	MISA COMPLIANCE	<b>Sector:</b>	PETROLEUM REFINERIES
<b>Value:</b>	1.7424	<b>Component Type:</b>	AVERAGE
<b>Unit of Measure:</b>	KG/D		
<b>Control Point Name:</b>	PLANT - PROCESS EFFLUENT		
<b>Parameter Name:</b>	PHOSPHORUS, UNFILTERED TOTAL		

**MISA Industrial Wastewater Discharge**

<b>Company Code:</b>	0000130104-2013	<b>Result Structure:</b>	MISA MONTHLY REPORTING
<b>Control Point ID:</b>	0800	<b>Param Reported As:</b>	AS SULPHIDE
<b>Sample Date:</b>		<b>Frequency:</b>	MONTHLY
<b>Regulation:</b>	MISA COMPLIANCE	<b>Sector:</b>	PETROLEUM REFINERIES
<b>Value:</b>	0.46459	<b>Component Type:</b>	AVERAGE
<b>Unit of Measure:</b>	KG/D		
<b>Control Point Name:</b>	PLANT - ONCE THROUGH COOLING WATER (OTCW)		
<b>Parameter Name:</b>	SULPHIDE, UNFILTERED REACTIVE		

**MISA Industrial Wastewater Discharge**

<b>Company Code:</b>	0000130104-2013	<b>Result Structure:</b>	MISA MONTHLY REPORTING
<b>Control Point ID:</b>	0800	<b>Param Reported As:</b>	NOT APPLICABLE
<b>Sample Date:</b>		<b>Frequency:</b>	MONTHLY

**Regulation:** MISA COMPLIANCE **Sector:** PETROLEUM REFINERIES  
**Value:** 0.013633 **Component Type:** MAXIMUM  
**Unit of Measure:** KG/D  
**Control Point Name:** PLANT - ONCE THROUGH COOLING WATER (OTCW)  
**Parameter Name:** BENZENE C6H6

**MISA Industrial Wastewater Discharge**

**Company Code:** 0000130104-2013 **Result Structure:** MISA MONTHLY REPORTING  
**Control Point ID:** 0700 **Param Reported As:** NOT APPLICABLE  
**Sample Date:** **Frequency:** MONTHLY  
**Regulation:** MISA COMPLIANCE **Sector:** PETROLEUM REFINERIES  
**Value:** 7.3482 **Component Type:** MINIMUM  
**Unit of Measure:** KG/D  
**Control Point Name:** PLANT - PROCESS EFFLUENT  
**Parameter Name:** SOLVENT EXTRACTABLES

**MISA Industrial Wastewater Discharge**

**Company Code:** 0000130104-2013 **Result Structure:** MISA MONTHLY REPORTING  
**Control Point ID:** 0700 **Param Reported As:** NOT APPLICABLE  
**Sample Date:** **Frequency:** MONTHLY  
**Regulation:** MISA COMPLIANCE **Sector:** PETROLEUM REFINERIES  
**Value:** 2.6333 **Component Type:** MINIMUM  
**Unit of Measure:** KG/D  
**Control Point Name:** PLANT - PROCESS EFFLUENT  
**Parameter Name:** SOLVENT EXTRACTABLES

**MISA Industrial Wastewater Discharge**

**Company Code:** 0000130104-2013 **Result Structure:** MISA MONTHLY REPORTING  
**Control Point ID:** 0700 **Param Reported As:** AS PHOSPHORUS  
**Sample Date:** **Frequency:** MONTHLY  
**Regulation:** MISA COMPLIANCE **Sector:** PETROLEUM REFINERIES  
**Value:** 1.0225 **Component Type:** MINIMUM  
**Unit of Measure:** KG/D  
**Control Point Name:** PLANT - PROCESS EFFLUENT  
**Parameter Name:** PHOSPHORUS,UNFILTERED TOTAL

**MISA Industrial Wastewater Discharge**

**Company Code:** 0000130104-2013 **Result Structure:** MISA MONTHLY REPORTING  
**Control Point ID:** 0800 **Param Reported As:** NOT APPLICABLE  
**Sample Date:** **Frequency:** MONTHLY  
**Regulation:** MISA COMPLIANCE **Sector:** PETROLEUM REFINERIES  
**Value:** 66370.3 **Component Type:** AVERAGE  
**Unit of Measure:** M3/D  
**Control Point Name:** PLANT - ONCE THROUGH COOLING WATER (OTCW)  
**Parameter Name:** FLOW

**MISA Industrial Wastewater Discharge**

**Company Code:** 0000130104-2013 **Result Structure:** MISA MONTHLY REPORTING  
**Control Point ID:** 0700 **Param Reported As:** NOT APPLICABLE  
**Sample Date:** **Frequency:** MONTHLY  
**Regulation:** MISA COMPLIANCE **Sector:** PETROLEUM REFINERIES  
**Value:** 6212 **Component Type:** MINIMUM  
**Unit of Measure:** M3/D  
**Control Point Name:** PLANT - PROCESS EFFLUENT  
**Parameter Name:** FLOW

**MISA Industrial Wastewater Discharge**

<b>Company Code:</b>	0000130104-2013	<b>Result Structure:</b>	MISA MONTHLY REPORTING
<b>Control Point ID:</b>	0700	<b>Param Reported As:</b>	AS PHOSPHORUS
<b>Sample Date:</b>		<b>Frequency:</b>	MONTHLY
<b>Regulation:</b>	MISA COMPLIANCE	<b>Sector:</b>	PETROLEUM REFINERIES
<b>Value:</b>	1.3273	<b>Component Type:</b>	AVERAGE
<b>Unit of Measure:</b>	KG/D		
<b>Control Point Name:</b>	PLANT - PROCESS EFFLUENT		
<b>Parameter Name:</b>	PHOSPHORUS, UNFILTERED TOTAL		

**MISA Industrial Wastewater Discharge**

<b>Company Code:</b>	0000130104-2013	<b>Result Structure:</b>	MISA MONTHLY REPORTING
<b>Control Point ID:</b>	0700	<b>Param Reported As:</b>	AS SULPHIDE
<b>Sample Date:</b>		<b>Frequency:</b>	MONTHLY
<b>Regulation:</b>	MISA COMPLIANCE	<b>Sector:</b>	PETROLEUM REFINERIES
<b>Value:</b>	0.051485	<b>Component Type:</b>	MINIMUM
<b>Unit of Measure:</b>	KG/D		
<b>Control Point Name:</b>	PLANT - PROCESS EFFLUENT		
<b>Parameter Name:</b>	SULPHIDE, UNFILTERED REACTIVE		

**MISA Industrial Wastewater Discharge**

<b>Company Code:</b>	0000130104-2013	<b>Result Structure:</b>	MISA MONTHLY REPORTING
<b>Control Point ID:</b>	0700	<b>Param Reported As:</b>	NOT APPLICABLE
<b>Sample Date:</b>		<b>Frequency:</b>	MONTHLY
<b>Regulation:</b>	MISA COMPLIANCE	<b>Sector:</b>	PETROLEUM REFINERIES
<b>Value:</b>	7047	<b>Component Type:</b>	MINIMUM
<b>Unit of Measure:</b>	M3/D		
<b>Control Point Name:</b>	PLANT - PROCESS EFFLUENT		
<b>Parameter Name:</b>	FLOW		

**MISA Industrial Wastewater Discharge**

<b>Company Code:</b>	0000130104-2013	<b>Result Structure:</b>	MISA MONTHLY REPORTING
<b>Control Point ID:</b>	0800	<b>Param Reported As:</b>	NOT APPLICABLE
<b>Sample Date:</b>		<b>Frequency:</b>	MONTHLY
<b>Regulation:</b>	MISA COMPLIANCE	<b>Sector:</b>	PETROLEUM REFINERIES
<b>Value:</b>	69506.7	<b>Component Type:</b>	MAXIMUM
<b>Unit of Measure:</b>	M3/D		
<b>Control Point Name:</b>	PLANT - ONCE THROUGH COOLING WATER (OTCW)		
<b>Parameter Name:</b>	FLOW		

**MISA Industrial Wastewater Discharge**

<b>Company Code:</b>	0000130104-2013	<b>Result Structure:</b>	MISA MONTHLY REPORTING
<b>Control Point ID:</b>	0700	<b>Param Reported As:</b>	AS NITROGEN
<b>Sample Date:</b>		<b>Frequency:</b>	MONTHLY
<b>Regulation:</b>	MISA COMPLIANCE	<b>Sector:</b>	PETROLEUM REFINERIES
<b>Value:</b>	0.05042	<b>Component Type:</b>	AVERAGE
<b>Unit of Measure:</b>	KG/D		
<b>Control Point Name:</b>	PLANT - PROCESS EFFLUENT		
<b>Parameter Name:</b>	AMMONIUM+AMMONIA, TOTAL FILTER.REAC		

**MISA Industrial Wastewater Discharge**

**Company Code:** 0000130104-2013  
**Control Point ID:** 0800  
**Sample Date:**  
**Regulation:** MISA COMPLIANCE  
**Value:** 0.013437  
**Unit of Measure:** KG/D  
**Control Point Name:** PLANT - ONCE THROUGH COOLING WATER (OTCW)  
**Parameter Name:** TOLUENE C7H8

**Result Structure:** MISA MONTHLY REPORTING  
**Param Reported As:** NOT APPLICABLE  
**Frequency:** MONTHLY  
**Sector:** PETROLEUM REFINERIES  
**Component Type:** MAXIMUM

**MISA Industrial Wastewater Discharge**

**Company Code:** 0000130104-2013  
**Control Point ID:** 0700  
**Sample Date:**  
**Regulation:** MISA COMPLIANCE  
**Value:** 38.195  
**Unit of Measure:** KG/D  
**Control Point Name:** PLANT - PROCESS EFFLUENT  
**Parameter Name:** CARBON, DISSOLVED ORGANIC

**Result Structure:** MISA MONTHLY REPORTING  
**Param Reported As:** AS CARBON  
**Frequency:** MONTHLY  
**Sector:** PETROLEUM REFINERIES  
**Component Type:** MAXIMUM

**MISA Industrial Wastewater Discharge**

**Company Code:** 0000130104-2013  
**Control Point ID:** 0800  
**Sample Date:**  
**Regulation:** MISA COMPLIANCE  
**Value:** 74477.6  
**Unit of Measure:** M3/D  
**Control Point Name:** PLANT - ONCE THROUGH COOLING WATER (OTCW)  
**Parameter Name:** FLOW

**Result Structure:** MISA MONTHLY REPORTING  
**Param Reported As:** NOT APPLICABLE  
**Frequency:** MONTHLY  
**Sector:** PETROLEUM REFINERIES  
**Component Type:** MINIMUM

**MISA Industrial Wastewater Discharge**

**Company Code:** 0000130104-2013  
**Control Point ID:** 0700  
**Sample Date:**  
**Regulation:** MISA COMPLIANCE  
**Value:** 0.0088008  
**Unit of Measure:** KG/D  
**Control Point Name:** PLANT - PROCESS EFFLUENT  
**Parameter Name:** PHENOLICS, UNFILTERED REACTIVE

**Result Structure:** MISA MONTHLY REPORTING  
**Param Reported As:** AS PHENOL  
**Frequency:** MONTHLY  
**Sector:** PETROLEUM REFINERIES  
**Component Type:** AVERAGE

**MISA Industrial Wastewater Discharge**

**Company Code:** 0000130104-2013  
**Control Point ID:** 0700  
**Sample Date:**  
**Regulation:** MISA COMPLIANCE  
**Value:** 4.6391  
**Unit of Measure:** KG/D  
**Control Point Name:** PLANT - PROCESS EFFLUENT  
**Parameter Name:** SOLVENT EXTRACTABLES

**Result Structure:** MISA MONTHLY REPORTING  
**Param Reported As:** NOT APPLICABLE  
**Frequency:** MONTHLY  
**Sector:** PETROLEUM REFINERIES  
**Component Type:** MINIMUM

**MISA Industrial Wastewater Discharge**

**Company Code:** 0000130104-2013  
**Control Point ID:** 0800  
**Sample Date:**  
**Regulation:** MISA COMPLIANCE  
**Value:** 58641.4

**Result Structure:** MISA MONTHLY REPORTING  
**Param Reported As:** NOT APPLICABLE  
**Frequency:** MONTHLY  
**Sector:** PETROLEUM REFINERIES  
**Component Type:** MINIMUM

**Unit of Measure:** M3/D  
**Control Point Name:** PLANT - ONCE THROUGH COOLING WATER (OTCW)  
**Parameter Name:** FLOW

**MISA Industrial Wastewater Discharge**

<b>Company Code:</b>	0000130104-2013	<b>Result Structure:</b>	MISA MONTHLY REPORTING
<b>Control Point ID:</b>	0800	<b>Param Reported As:</b>	NOT APPLICABLE
<b>Sample Date:</b>		<b>Frequency:</b>	MONTHLY
<b>Regulation:</b>	MISA COMPLIANCE	<b>Sector:</b>	PETROLEUM REFINERIES
<b>Value:</b>	0.013913	<b>Component Type:</b>	MAXIMUM
<b>Unit of Measure:</b>	KG/D		
<b>Control Point Name:</b>	PLANT - ONCE THROUGH COOLING WATER (OTCW)		
<b>Parameter Name:</b>	BENZENE C6H6		

**MISA Industrial Wastewater Discharge**

<b>Company Code:</b>	0000130104-2013	<b>Result Structure:</b>	MISA MONTHLY REPORTING
<b>Control Point ID:</b>	0800	<b>Param Reported As:</b>	AS SULPHIDE
<b>Sample Date:</b>		<b>Frequency:</b>	MONTHLY
<b>Regulation:</b>	MISA COMPLIANCE	<b>Sector:</b>	PETROLEUM REFINERIES
<b>Value:</b>	0.49855	<b>Component Type:</b>	AVERAGE
<b>Unit of Measure:</b>	KG/D		
<b>Control Point Name:</b>	PLANT - ONCE THROUGH COOLING WATER (OTCW)		
<b>Parameter Name:</b>	SULPHIDE, UNFILTERED REACTIVE		

**MISA Industrial Wastewater Discharge**

<b>Company Code:</b>	0000130104-2013	<b>Result Structure:</b>	MISA MONTHLY REPORTING
<b>Control Point ID:</b>	0700	<b>Param Reported As:</b>	AS CARBON
<b>Sample Date:</b>		<b>Frequency:</b>	MONTHLY
<b>Regulation:</b>	MISA COMPLIANCE	<b>Sector:</b>	PETROLEUM REFINERIES
<b>Value:</b>	9.5787	<b>Component Type:</b>	MINIMUM
<b>Unit of Measure:</b>	KG/D		
<b>Control Point Name:</b>	PLANT - PROCESS EFFLUENT		
<b>Parameter Name:</b>	CARBON, DISSOLVED ORGANIC		

**MISA Industrial Wastewater Discharge**

<b>Company Code:</b>	0000130104-2013	<b>Result Structure:</b>	MISA MONTHLY REPORTING
<b>Control Point ID:</b>	0700	<b>Param Reported As:</b>	AS CARBON
<b>Sample Date:</b>		<b>Frequency:</b>	MONTHLY
<b>Regulation:</b>	MISA COMPLIANCE	<b>Sector:</b>	PETROLEUM REFINERIES
<b>Value:</b>	20.15	<b>Component Type:</b>	AVERAGE
<b>Unit of Measure:</b>	KG/D		
<b>Control Point Name:</b>	PLANT - PROCESS EFFLUENT		
<b>Parameter Name:</b>	CARBON, DISSOLVED ORGANIC		

**MISA Industrial Wastewater Discharge**

<b>Company Code:</b>	0000130104-2013	<b>Result Structure:</b>	MISA MONTHLY REPORTING
<b>Control Point ID:</b>	0800	<b>Param Reported As:</b>	NOT APPLICABLE
<b>Sample Date:</b>		<b>Frequency:</b>	MONTHLY
<b>Regulation:</b>	MISA COMPLIANCE	<b>Sector:</b>	PETROLEUM REFINERIES
<b>Value:</b>	75728.1	<b>Component Type:</b>	MAXIMUM
<b>Unit of Measure:</b>	M3/D		
<b>Control Point Name:</b>	PLANT - ONCE THROUGH COOLING WATER (OTCW)		
<b>Parameter Name:</b>	FLOW		



**MISA Industrial Wastewater Discharge**

<b>Company Code:</b>	0000130104-2013	<b>Result Structure:</b>	MISA MONTHLY REPORTING
<b>Control Point ID:</b>	0700	<b>Param Reported As:</b>	AS PHOSPHORUS
<b>Sample Date:</b>		<b>Frequency:</b>	MONTHLY
<b>Regulation:</b>	MISA COMPLIANCE	<b>Sector:</b>	PETROLEUM REFINERIES
<b>Value:</b>	0.98129	<b>Component Type:</b>	AVERAGE
<b>Unit of Measure:</b>	KG/D		
<b>Control Point Name:</b>	PLANT - PROCESS EFFLUENT		
<b>Parameter Name:</b>	PHOSPHORUS,UNFILTERED TOTAL		

**MISA Industrial Wastewater Discharge**

<b>Company Code:</b>	0000130104-2013	<b>Result Structure:</b>	MISA MONTHLY REPORTING
<b>Control Point ID:</b>	0700	<b>Param Reported As:</b>	NOT APPLICABLE
<b>Sample Date:</b>		<b>Frequency:</b>	MONTHLY
<b>Regulation:</b>	MISA COMPLIANCE	<b>Sector:</b>	PETROLEUM REFINERIES
<b>Value:</b>	7717	<b>Component Type:</b>	MINIMUM
<b>Unit of Measure:</b>	M3/D		
<b>Control Point Name:</b>	PLANT - PROCESS EFFLUENT		
<b>Parameter Name:</b>	FLOW		

**MISA Industrial Wastewater Discharge**

<b>Company Code:</b>	0000130104-2013	<b>Result Structure:</b>	MISA MONTHLY REPORTING
<b>Control Point ID:</b>	0800	<b>Param Reported As:</b>	NOT APPLICABLE
<b>Sample Date:</b>		<b>Frequency:</b>	MONTHLY
<b>Regulation:</b>	MISA COMPLIANCE	<b>Sector:</b>	PETROLEUM REFINERIES
<b>Value:</b>	0.012305	<b>Component Type:</b>	AVERAGE
<b>Unit of Measure:</b>	KG/D		
<b>Control Point Name:</b>	PLANT - ONCE THROUGH COOLING WATER (OTCW)		
<b>Parameter Name:</b>	TOLUENE C7H8		

**MISA Industrial Wastewater Discharge**

<b>Company Code:</b>	0000130104-2013	<b>Result Structure:</b>	MISA MONTHLY REPORTING
<b>Control Point ID:</b>	0700	<b>Param Reported As:</b>	NOT APPLICABLE
<b>Sample Date:</b>		<b>Frequency:</b>	MONTHLY
<b>Regulation:</b>	MISA COMPLIANCE	<b>Sector:</b>	PETROLEUM REFINERIES
<b>Value:</b>	7.5976	<b>Component Type:</b>	MAXIMUM
<b>Unit of Measure:</b>	KG/D		
<b>Control Point Name:</b>	PLANT - PROCESS EFFLUENT		
<b>Parameter Name:</b>	SOLVENT EXTRACTABLES		

**MISA Industrial Wastewater Discharge**

<b>Company Code:</b>	0000130104-2013	<b>Result Structure:</b>	MISA MONTHLY REPORTING
<b>Control Point ID:</b>	0700	<b>Param Reported As:</b>	AS PHOSPHORUS
<b>Sample Date:</b>		<b>Frequency:</b>	MONTHLY
<b>Regulation:</b>	MISA COMPLIANCE	<b>Sector:</b>	PETROLEUM REFINERIES
<b>Value:</b>	1.7259	<b>Component Type:</b>	AVERAGE
<b>Unit of Measure:</b>	KG/D		
<b>Control Point Name:</b>	PLANT - PROCESS EFFLUENT		
<b>Parameter Name:</b>	PHOSPHORUS,UNFILTERED TOTAL		

**MISA Industrial Wastewater Discharge**

<b>Company Code:</b>	0000130104-2013	<b>Result Structure:</b>	MISA MONTHLY REPORTING
<b>Control Point ID:</b>	0700	<b>Param Reported As:</b>	NOT APPLICABLE

**Sample Date:**  
**Regulation:** MISA COMPLIANCE  
**Value:** 10.062  
**Unit of Measure:** KG/D  
**Control Point Name:** PLANT - PROCESS EFFLUENT  
**Parameter Name:** SOLVENT EXTRACTABLES

**Frequency:** MONTHLY  
**Sector:** PETROLEUM REFINERIES  
**Component Type:** MAXIMUM

**MISA Industrial Wastewater Discharge**

**Company Code:** 0000130104-2013  
**Control Point ID:** 0800  
**Sample Date:**  
**Regulation:** MISA COMPLIANCE  
**Value:** 0.47518  
**Unit of Measure:** KG/D  
**Control Point Name:** PLANT - ONCE THROUGH COOLING WATER (OTCW)  
**Parameter Name:** SULPHIDE, UNFILTERED REACTIVE

**Result Structure:** MISA MONTHLY REPORTING  
**Param Reported As:** AS SULPHIDE  
**Frequency:** MONTHLY  
**Sector:** PETROLEUM REFINERIES  
**Component Type:** MAXIMUM

**MISA Industrial Wastewater Discharge**

**Company Code:** 0000130104-2013  
**Control Point ID:** 0700  
**Sample Date:**  
**Regulation:** MISA COMPLIANCE  
**Value:** 8.1304  
**Unit of Measure:** KG/D  
**Control Point Name:** PLANT - PROCESS EFFLUENT  
**Parameter Name:** RESIDUE, PART LOSS ON IGNIT.

**Result Structure:** MISA MONTHLY REPORTING  
**Param Reported As:** NOT APPLICABLE  
**Frequency:** MONTHLY  
**Sector:** PETROLEUM REFINERIES  
**Component Type:** AVERAGE

**MISA Industrial Wastewater Discharge**

**Company Code:** 0000130104-2013  
**Control Point ID:** 0800  
**Sample Date:**  
**Regulation:** MISA COMPLIANCE  
**Value:** 0.066998  
**Unit of Measure:** KG/D  
**Control Point Name:** PLANT - ONCE THROUGH COOLING WATER (OTCW)  
**Parameter Name:** PHENOLICS, UNFILTERED REACTIVE

**Result Structure:** MISA MONTHLY REPORTING  
**Param Reported As:** AS PHENOL  
**Frequency:** MONTHLY  
**Sector:** PETROLEUM REFINERIES  
**Component Type:** AVERAGE

**MISA Industrial Wastewater Discharge**

**Company Code:** 0000130104-2013  
**Control Point ID:** 0700  
**Sample Date:**  
**Regulation:** MISA COMPLIANCE  
**Value:** 5.581  
**Unit of Measure:** KG/D  
**Control Point Name:** PLANT - PROCESS EFFLUENT  
**Parameter Name:** RESIDUE, PARTICULATE

**Result Structure:** MISA MONTHLY REPORTING  
**Param Reported As:** NOT APPLICABLE  
**Frequency:** MONTHLY  
**Sector:** PETROLEUM REFINERIES  
**Component Type:** MINIMUM

**MISA Industrial Wastewater Discharge**

**Company Code:** 0000130104-2013  
**Control Point ID:** 0700  
**Sample Date:**  
**Regulation:** MISA COMPLIANCE  
**Value:** 0.066213  
**Unit of Measure:** KG/D  
**Control Point Name:** PLANT - PROCESS EFFLUENT

**Result Structure:** MISA MONTHLY REPORTING  
**Param Reported As:** AS SULPHIDE  
**Frequency:** MONTHLY  
**Sector:** PETROLEUM REFINERIES  
**Component Type:** MAXIMUM

Parameter Name: SULPHIDE, UNFILTERED REACTIVE

**MISA Industrial Wastewater Discharge**

<b>Company Code:</b>	0000130104-2013	<b>Result Structure:</b>	MISA MONTHLY REPORTING
<b>Control Point ID:</b>	0700	<b>Param Reported As:</b>	NOT APPLICABLE
<b>Sample Date:</b>		<b>Frequency:</b>	MONTHLY
<b>Regulation:</b>	MISA COMPLIANCE	<b>Sector:</b>	PETROLEUM REFINERIES
<b>Value:</b>	6.1415	<b>Component Type:</b>	MINIMUM
<b>Unit of Measure:</b>	KG/D		
<b>Control Point Name:</b>	PLANT - PROCESS EFFLUENT		
<b>Parameter Name:</b>	SOLVENT EXTRACTABLES		

**MISA Industrial Wastewater Discharge**

<b>Company Code:</b>	0000130104-2013	<b>Result Structure:</b>	MISA MONTHLY REPORTING
<b>Control Point ID:</b>	0800	<b>Param Reported As:</b>	NOT APPLICABLE
<b>Sample Date:</b>		<b>Frequency:</b>	MONTHLY
<b>Regulation:</b>	MISA COMPLIANCE	<b>Sector:</b>	PETROLEUM REFINERIES
<b>Value:</b>	0.013147	<b>Component Type:</b>	AVERAGE
<b>Unit of Measure:</b>	KG/D		
<b>Control Point Name:</b>	PLANT - ONCE THROUGH COOLING WATER (OTCW)		
<b>Parameter Name:</b>	TOLUENE C7H8		

**MISA Industrial Wastewater Discharge**

<b>Company Code:</b>	0000130104-2013	<b>Result Structure:</b>	MISA MONTHLY REPORTING
<b>Control Point ID:</b>	0800	<b>Param Reported As:</b>	AS SULPHIDE
<b>Sample Date:</b>		<b>Frequency:</b>	MONTHLY
<b>Regulation:</b>	MISA COMPLIANCE	<b>Sector:</b>	PETROLEUM REFINERIES
<b>Value:</b>	0.53009	<b>Component Type:</b>	MAXIMUM
<b>Unit of Measure:</b>	KG/D		
<b>Control Point Name:</b>	PLANT - ONCE THROUGH COOLING WATER (OTCW)		
<b>Parameter Name:</b>	SULPHIDE, UNFILTERED REACTIVE		

**MISA Industrial Wastewater Discharge**

<b>Company Code:</b>	0000130104-2013	<b>Result Structure:</b>	MISA MONTHLY REPORTING
<b>Control Point ID:</b>	0700	<b>Param Reported As:</b>	AS SULPHIDE
<b>Sample Date:</b>		<b>Frequency:</b>	MONTHLY
<b>Regulation:</b>	MISA COMPLIANCE	<b>Sector:</b>	PETROLEUM REFINERIES
<b>Value:</b>	0.071253	<b>Component Type:</b>	AVERAGE
<b>Unit of Measure:</b>	KG/D		
<b>Control Point Name:</b>	PLANT - PROCESS EFFLUENT		
<b>Parameter Name:</b>	SULPHIDE, UNFILTERED REACTIVE		

**MISA Industrial Wastewater Discharge**

<b>Company Code:</b>	0000130104-2013	<b>Result Structure:</b>	MISA MONTHLY REPORTING
<b>Control Point ID:</b>	0800	<b>Param Reported As:</b>	NOT APPLICABLE
<b>Sample Date:</b>		<b>Frequency:</b>	MONTHLY
<b>Regulation:</b>	MISA COMPLIANCE	<b>Sector:</b>	PETROLEUM REFINERIES
<b>Value:</b>	0.012905	<b>Component Type:</b>	MINIMUM
<b>Unit of Measure:</b>	KG/D		
<b>Control Point Name:</b>	PLANT - ONCE THROUGH COOLING WATER (OTCW)		
<b>Parameter Name:</b>	BENZENE C6H6		

**MISA Industrial Wastewater Discharge**

<b>Company Code:</b>	0000130104-2013	<b>Result Structure:</b>	MISA MONTHLY REPORTING
<b>Control Point ID:</b>	0700	<b>Param Reported As:</b>	AS PHENOL
<b>Sample Date:</b>		<b>Frequency:</b>	MONTHLY
<b>Regulation:</b>	MISA COMPLIANCE	<b>Sector:</b>	PETROLEUM REFINERIES
<b>Value:</b>	0.0070977	<b>Component Type:</b>	AVERAGE
<b>Unit of Measure:</b>	KG/D		
<b>Control Point Name:</b>	PLANT - PROCESS EFFLUENT		
<b>Parameter Name:</b>	PHENOLICS, UNFILTERED REACTIVE		

**MISA Industrial Wastewater Discharge**

<b>Company Code:</b>	0000130104-2013	<b>Result Structure:</b>	MISA MONTHLY REPORTING
<b>Control Point ID:</b>	0800	<b>Param Reported As:</b>	NOT APPLICABLE
<b>Sample Date:</b>		<b>Frequency:</b>	MONTHLY
<b>Regulation:</b>	MISA COMPLIANCE	<b>Sector:</b>	PETROLEUM REFINERIES
<b>Value:</b>	0.01383	<b>Component Type:</b>	MINIMUM
<b>Unit of Measure:</b>	KG/D		
<b>Control Point Name:</b>	PLANT - ONCE THROUGH COOLING WATER (OTCW)		
<b>Parameter Name:</b>	BENZENE C6H6		

**MISA Industrial Wastewater Discharge**

<b>Company Code:</b>	0000130104-2013	<b>Result Structure:</b>	MISA MONTHLY REPORTING
<b>Control Point ID:</b>	0800	<b>Param Reported As:</b>	AS SULPHIDE
<b>Sample Date:</b>		<b>Frequency:</b>	MONTHLY
<b>Regulation:</b>	MISA COMPLIANCE	<b>Sector:</b>	PETROLEUM REFINERIES
<b>Value:</b>	0.4525	<b>Component Type:</b>	MINIMUM
<b>Unit of Measure:</b>	KG/D		
<b>Control Point Name:</b>	PLANT - ONCE THROUGH COOLING WATER (OTCW)		
<b>Parameter Name:</b>	SULPHIDE, UNFILTERED REACTIVE		

**MISA Industrial Wastewater Discharge**

<b>Company Code:</b>	0000130104-2013	<b>Result Structure:</b>	MISA MONTHLY REPORTING
<b>Control Point ID:</b>	0700	<b>Param Reported As:</b>	AS CARBON
<b>Sample Date:</b>		<b>Frequency:</b>	MONTHLY
<b>Regulation:</b>	MISA COMPLIANCE	<b>Sector:</b>	PETROLEUM REFINERIES
<b>Value:</b>	20.054	<b>Component Type:</b>	MINIMUM
<b>Unit of Measure:</b>	KG/D		
<b>Control Point Name:</b>	PLANT - PROCESS EFFLUENT		
<b>Parameter Name:</b>	CARBON, DISSOLVED ORGANIC		

**MISA Industrial Wastewater Discharge**

<b>Company Code:</b>	0000130104-2013	<b>Result Structure:</b>	MISA MONTHLY REPORTING
<b>Control Point ID:</b>	0700	<b>Param Reported As:</b>	NOT APPLICABLE
<b>Sample Date:</b>		<b>Frequency:</b>	MONTHLY
<b>Regulation:</b>	MISA COMPLIANCE	<b>Sector:</b>	PETROLEUM REFINERIES
<b>Value:</b>	19.884	<b>Component Type:</b>	MAXIMUM
<b>Unit of Measure:</b>	KG/D		
<b>Control Point Name:</b>	PLANT - PROCESS EFFLUENT		
<b>Parameter Name:</b>	RESIDUE, PARTICULATE		

**MISA Industrial Wastewater Discharge**

<b>Company Code:</b>	0000130104-2013	<b>Result Structure:</b>	MISA MONTHLY REPORTING
<b>Control Point ID:</b>	0700	<b>Param Reported As:</b>	AS PHENOL
<b>Sample Date:</b>		<b>Frequency:</b>	MONTHLY
<b>Regulation:</b>	MISA COMPLIANCE	<b>Sector:</b>	PETROLEUM REFINERIES

**Value:** 0.010172 **Component Type:** MAXIMUM  
**Unit of Measure:** KG/D  
**Control Point Name:** PLANT - PROCESS EFFLUENT  
**Parameter Name:** PHENOLICS, UNFILTERED REACTIVE

**MISA Industrial Wastewater Discharge**

**Company Code:** 0000130104-2013 **Result Structure:** MISA MONTHLY REPORTING  
**Control Point ID:** 0800 **Param Reported As:** NOT APPLICABLE  
**Sample Date:** **Frequency:** MONTHLY  
**Regulation:** MISA COMPLIANCE **Sector:** PETROLEUM REFINERIES  
**Value:** 76899.1 **Component Type:** MAXIMUM  
**Unit of Measure:** M3/D  
**Control Point Name:** PLANT - ONCE THROUGH COOLING WATER (OTCW)  
**Parameter Name:** FLOW

**MISA Industrial Wastewater Discharge**

**Company Code:** 0000130104-2013 **Result Structure:** MISA MONTHLY REPORTING  
**Control Point ID:** 0800 **Param Reported As:** NOT APPLICABLE  
**Sample Date:** **Frequency:** MONTHLY  
**Regulation:** MISA COMPLIANCE **Sector:** PETROLEUM REFINERIES  
**Value:** 0.014244 **Component Type:** AVERAGE  
**Unit of Measure:** KG/D  
**Control Point Name:** PLANT - ONCE THROUGH COOLING WATER (OTCW)  
**Parameter Name:** BENZENE C6H6

**MISA Industrial Wastewater Discharge**

**Company Code:** 0000130104-2013 **Result Structure:** MISA MONTHLY REPORTING  
**Control Point ID:** 0700 **Param Reported As:** AS PHOSPHORUS  
**Sample Date:** **Frequency:** MONTHLY  
**Regulation:** MISA COMPLIANCE **Sector:** PETROLEUM REFINERIES  
**Value:** 1.6418 **Component Type:** AVERAGE  
**Unit of Measure:** KG/D  
**Control Point Name:** PLANT - PROCESS EFFLUENT  
**Parameter Name:** PHOSPHORUS, UNFILTERED TOTAL

**MISA Industrial Wastewater Discharge**

**Company Code:** 0000130104-2013 **Result Structure:** MISA MONTHLY REPORTING  
**Control Point ID:** 0700 **Param Reported As:** AS PHENOL  
**Sample Date:** **Frequency:** MONTHLY  
**Regulation:** MISA COMPLIANCE **Sector:** PETROLEUM REFINERIES  
**Value:** 0.013527 **Component Type:** MAXIMUM  
**Unit of Measure:** KG/D  
**Control Point Name:** PLANT - PROCESS EFFLUENT  
**Parameter Name:** PHENOLICS, UNFILTERED REACTIVE

**MISA Industrial Wastewater Discharge**

**Company Code:** 0000130104-2013 **Result Structure:** MISA MONTHLY REPORTING  
**Control Point ID:** 0700 **Param Reported As:** NOT APPLICABLE  
**Sample Date:** **Frequency:** MONTHLY  
**Regulation:** MISA COMPLIANCE **Sector:** PETROLEUM REFINERIES  
**Value:** 9.8582 **Component Type:** AVERAGE  
**Unit of Measure:** KG/D  
**Control Point Name:** PLANT - PROCESS EFFLUENT  
**Parameter Name:** RESIDUE, PART LOSS ON IGNIT.

**MISA Industrial Wastewater Discharge**

<b>Company Code:</b>	0000130104-2013	<b>Result Structure:</b>	MISA MONTHLY REPORTING
<b>Control Point ID:</b>	0800	<b>Param Reported As:</b>	NOT APPLICABLE
<b>Sample Date:</b>		<b>Frequency:</b>	MONTHLY
<b>Regulation:</b>	MISA COMPLIANCE	<b>Sector:</b>	PETROLEUM REFINERIES
<b>Value:</b>	69276.5	<b>Component Type:</b>	MAXIMUM
<b>Unit of Measure:</b>	M3/D		
<b>Control Point Name:</b>	PLANT - ONCE THROUGH COOLING WATER (OTCW)		
<b>Parameter Name:</b>	FLOW		

**MISA Industrial Wastewater Discharge**

<b>Company Code:</b>	0000130104-2013	<b>Result Structure:</b>	MISA MONTHLY REPORTING
<b>Control Point ID:</b>	0800	<b>Param Reported As:</b>	NOT APPLICABLE
<b>Sample Date:</b>		<b>Frequency:</b>	MONTHLY
<b>Regulation:</b>	MISA COMPLIANCE	<b>Sector:</b>	PETROLEUM REFINERIES
<b>Value:</b>	51535.8	<b>Component Type:</b>	AVERAGE
<b>Unit of Measure:</b>	M3/D		
<b>Control Point Name:</b>	PLANT - ONCE THROUGH COOLING WATER (OTCW)		
<b>Parameter Name:</b>	FLOW		

**MISA Industrial Wastewater Discharge**

<b>Company Code:</b>	0000130104-2013	<b>Result Structure:</b>	MISA MONTHLY REPORTING
<b>Control Point ID:</b>	0700	<b>Param Reported As:</b>	AS PHENOL
<b>Sample Date:</b>		<b>Frequency:</b>	MONTHLY
<b>Regulation:</b>	MISA COMPLIANCE	<b>Sector:</b>	PETROLEUM REFINERIES
<b>Value:</b>	31	<b>Component Type:</b>	NUM. IN AVERAGE
<b>Unit of Measure:</b>			
<b>Control Point Name:</b>	PLANT - PROCESS EFFLUENT		
<b>Parameter Name:</b>	PHENOLICS, UNFILTERED REACTIVE		

**MISA Industrial Wastewater Discharge**

<b>Company Code:</b>	0000130104-2013	<b>Result Structure:</b>	MISA MONTHLY REPORTING
<b>Control Point ID:</b>	0700	<b>Param Reported As:</b>	AS NITROGEN
<b>Sample Date:</b>		<b>Frequency:</b>	MONTHLY
<b>Regulation:</b>	MISA COMPLIANCE	<b>Sector:</b>	PETROLEUM REFINERIES
<b>Value:</b>	0	<b>Component Type:</b>	MAXIMUM
<b>Unit of Measure:</b>	KG/D		
<b>Control Point Name:</b>	PLANT - PROCESS EFFLUENT		
<b>Parameter Name:</b>	AMMONIUM+AMMONIA, TOTAL FILTER.REAC		

**MISA Industrial Wastewater Discharge**

<b>Company Code:</b>	0000130104-2013	<b>Result Structure:</b>	MISA MONTHLY REPORTING
<b>Control Point ID:</b>	0700	<b>Param Reported As:</b>	AS PHOSPHORUS
<b>Sample Date:</b>		<b>Frequency:</b>	MONTHLY
<b>Regulation:</b>	MISA COMPLIANCE	<b>Sector:</b>	PETROLEUM REFINERIES
<b>Value:</b>	1.049	<b>Component Type:</b>	AVERAGE
<b>Unit of Measure:</b>	KG/D		
<b>Control Point Name:</b>	PLANT - PROCESS EFFLUENT		
<b>Parameter Name:</b>	PHOSPHORUS, UNFILTERED TOTAL		

**MISA Industrial Wastewater Discharge**

<b>Company Code:</b>	0000130104-2013	<b>Result Structure:</b>	MISA MONTHLY REPORTING
----------------------	-----------------	--------------------------	------------------------

<b>Control Point ID:</b>	0800	<b>Param Reported As:</b>	NOT APPLICABLE
<b>Sample Date:</b>		<b>Frequency:</b>	MONTHLY
<b>Regulation:</b>	MISA COMPLIANCE	<b>Sector:</b>	PETROLEUM REFINERIES
<b>Value:</b>	63581.1	<b>Component Type:</b>	AVERAGE
<b>Unit of Measure:</b>	M3/D		
<b>Control Point Name:</b>	PLANT - ONCE THROUGH COOLING WATER (OTCW)		
<b>Parameter Name:</b>	FLOW		

**MISA Industrial Wastewater Discharge**

<b>Company Code:</b>	0000130104-2013	<b>Result Structure:</b>	MISA MONTHLY REPORTING
<b>Control Point ID:</b>	0800	<b>Param Reported As:</b>	AS PHENOL
<b>Sample Date:</b>		<b>Frequency:</b>	MONTHLY
<b>Regulation:</b>	MISA COMPLIANCE	<b>Sector:</b>	PETROLEUM REFINERIES
<b>Value:</b>	0.069563	<b>Component Type:</b>	MAXIMUM
<b>Unit of Measure:</b>	KG/D		
<b>Control Point Name:</b>	PLANT - ONCE THROUGH COOLING WATER (OTCW)		
<b>Parameter Name:</b>	PHENOLICS, UNFILTERED REACTIVE		

**MISA Industrial Wastewater Discharge**

<b>Company Code:</b>	0000130104-2013	<b>Result Structure:</b>	MISA MONTHLY REPORTING
<b>Control Point ID:</b>	0700	<b>Param Reported As:</b>	AS PHENOL
<b>Sample Date:</b>		<b>Frequency:</b>	MONTHLY
<b>Regulation:</b>	MISA COMPLIANCE	<b>Sector:</b>	PETROLEUM REFINERIES
<b>Value:</b>	0.012338	<b>Component Type:</b>	MAXIMUM
<b>Unit of Measure:</b>	KG/D		
<b>Control Point Name:</b>	PLANT - PROCESS EFFLUENT		
<b>Parameter Name:</b>	PHENOLICS, UNFILTERED REACTIVE		

**MISA Industrial Wastewater Discharge**

<b>Company Code:</b>	0000130104-2013	<b>Result Structure:</b>	MISA MONTHLY REPORTING
<b>Control Point ID:</b>	0700	<b>Param Reported As:</b>	AS SULPHIDE
<b>Sample Date:</b>		<b>Frequency:</b>	MONTHLY
<b>Regulation:</b>	MISA COMPLIANCE	<b>Sector:</b>	PETROLEUM REFINERIES
<b>Value:</b>	0.058909	<b>Component Type:</b>	AVERAGE
<b>Unit of Measure:</b>	KG/D		
<b>Control Point Name:</b>	PLANT - PROCESS EFFLUENT		
<b>Parameter Name:</b>	SULPHIDE, UNFILTERED REACTIVE		

**MISA Industrial Wastewater Discharge**

<b>Company Code:</b>	0000130104-2013	<b>Result Structure:</b>	MISA MONTHLY REPORTING
<b>Control Point ID:</b>	0700	<b>Param Reported As:</b>	AS CARBON
<b>Sample Date:</b>		<b>Frequency:</b>	MONTHLY
<b>Regulation:</b>	MISA COMPLIANCE	<b>Sector:</b>	PETROLEUM REFINERIES
<b>Value:</b>	22.361	<b>Component Type:</b>	MINIMUM
<b>Unit of Measure:</b>	KG/D		
<b>Control Point Name:</b>	PLANT - PROCESS EFFLUENT		
<b>Parameter Name:</b>	CARBON, DISSOLVED ORGANIC		

**MISA Industrial Wastewater Discharge**

<b>Company Code:</b>	0000130104-2013	<b>Result Structure:</b>	MISA MONTHLY REPORTING
<b>Control Point ID:</b>	0700	<b>Param Reported As:</b>	NOT APPLICABLE
<b>Sample Date:</b>		<b>Frequency:</b>	MONTHLY
<b>Regulation:</b>	MISA COMPLIANCE	<b>Sector:</b>	PETROLEUM REFINERIES
<b>Value:</b>	6.2316	<b>Component Type:</b>	AVERAGE
<b>Unit of Measure:</b>	KG/D		

**Control Point Name:** PLANT - PROCESS EFFLUENT  
**Parameter Name:** SOLVENT EXTRACTABLES

**MISA Industrial Wastewater Discharge**

<b>Company Code:</b>	0000130104-2013	<b>Result Structure:</b>	MISA MONTHLY REPORTING
<b>Control Point ID:</b>	0800	<b>Param Reported As:</b>	NOT APPLICABLE
<b>Sample Date:</b>		<b>Frequency:</b>	MONTHLY
<b>Regulation:</b>	MISA COMPLIANCE	<b>Sector:</b>	PETROLEUM REFINERIES
<b>Value:</b>	0.012711	<b>Component Type:</b>	MINIMUM
<b>Unit of Measure:</b>	KG/D		
<b>Control Point Name:</b>	PLANT - ONCE THROUGH COOLING WATER (OTCW)		
<b>Parameter Name:</b>	BENZENE C6H6		

**MISA Industrial Wastewater Discharge**

<b>Company Code:</b>	0000130104-2013	<b>Result Structure:</b>	MISA MONTHLY REPORTING
<b>Control Point ID:</b>	0800	<b>Param Reported As:</b>	NOT APPLICABLE
<b>Sample Date:</b>		<b>Frequency:</b>	MONTHLY
<b>Regulation:</b>	MISA COMPLIANCE	<b>Sector:</b>	PETROLEUM REFINERIES
<b>Value:</b>	0.014829	<b>Component Type:</b>	AVERAGE
<b>Unit of Measure:</b>	KG/D		
<b>Control Point Name:</b>	PLANT - ONCE THROUGH COOLING WATER (OTCW)		
<b>Parameter Name:</b>	BENZENE C6H6		

**MISA Industrial Wastewater Discharge**

<b>Company Code:</b>	0000130104-2013	<b>Result Structure:</b>	MISA MONTHLY REPORTING
<b>Control Point ID:</b>	0700	<b>Param Reported As:</b>	NOT APPLICABLE
<b>Sample Date:</b>		<b>Frequency:</b>	MONTHLY
<b>Regulation:</b>	MISA COMPLIANCE	<b>Sector:</b>	PETROLEUM REFINERIES
<b>Value:</b>	3.7635	<b>Component Type:</b>	MINIMUM
<b>Unit of Measure:</b>	KG/D		
<b>Control Point Name:</b>	PLANT - PROCESS EFFLUENT		
<b>Parameter Name:</b>	SOLVENT EXTRACTABLES		

**MISA Industrial Wastewater Discharge**

<b>Company Code:</b>	0000130104-2013	<b>Result Structure:</b>	MISA MONTHLY REPORTING
<b>Control Point ID:</b>	0800	<b>Param Reported As:</b>	NOT APPLICABLE
<b>Sample Date:</b>		<b>Frequency:</b>	MONTHLY
<b>Regulation:</b>	MISA COMPLIANCE	<b>Sector:</b>	PETROLEUM REFINERIES
<b>Value:</b>	64524.6	<b>Component Type:</b>	MINIMUM
<b>Unit of Measure:</b>	M3/D		
<b>Control Point Name:</b>	PLANT - ONCE THROUGH COOLING WATER (OTCW)		
<b>Parameter Name:</b>	FLOW		

**MISA Industrial Wastewater Discharge**

<b>Company Code:</b>	0000130104-2013	<b>Result Structure:</b>	MISA MONTHLY REPORTING
<b>Control Point ID:</b>	0800	<b>Param Reported As:</b>	AS SULPHIDE
<b>Sample Date:</b>		<b>Frequency:</b>	MONTHLY
<b>Regulation:</b>	MISA COMPLIANCE	<b>Sector:</b>	PETROLEUM REFINERIES
<b>Value:</b>	0.52718	<b>Component Type:</b>	AVERAGE
<b>Unit of Measure:</b>	KG/D		
<b>Control Point Name:</b>	PLANT - ONCE THROUGH COOLING WATER (OTCW)		
<b>Parameter Name:</b>	SULPHIDE, UNFILTERED REACTIVE		

**MISA Industrial Wastewater**



**Discharge**

<b>Company Code:</b>	0000130104-2013	<b>Result Structure:</b>	MISA MONTHLY REPORTING
<b>Control Point ID:</b>	0800	<b>Param Reported As:</b>	NOT APPLICABLE
<b>Sample Date:</b>		<b>Frequency:</b>	MONTHLY
<b>Regulation:</b>	MISA COMPLIANCE	<b>Sector:</b>	PETROLEUM REFINERIES
<b>Value:</b>	0.015827	<b>Component Type:</b>	MAXIMUM
<b>Unit of Measure:</b>	KG/D		
<b>Control Point Name:</b>	PLANT - ONCE THROUGH COOLING WATER (OTCW)		
<b>Parameter Name:</b>	TOLUENE C7H8		

**MISA Industrial Wastewater Discharge**

<b>Company Code:</b>	0000130104-2013	<b>Result Structure:</b>	MISA MONTHLY REPORTING
<b>Control Point ID:</b>	0700	<b>Param Reported As:</b>	NOT APPLICABLE
<b>Sample Date:</b>		<b>Frequency:</b>	MONTHLY
<b>Regulation:</b>	MISA COMPLIANCE	<b>Sector:</b>	PETROLEUM REFINERIES
<b>Value:</b>	20.47	<b>Component Type:</b>	MAXIMUM
<b>Unit of Measure:</b>	KG/D		
<b>Control Point Name:</b>	PLANT - PROCESS EFFLUENT		
<b>Parameter Name:</b>	RESIDUE, PARTICULATE		

**MISA Industrial Wastewater Discharge**

<b>Company Code:</b>	0000130104-2013	<b>Result Structure:</b>	MISA MONTHLY REPORTING
<b>Control Point ID:</b>	0700	<b>Param Reported As:</b>	NOT APPLICABLE
<b>Sample Date:</b>		<b>Frequency:</b>	MONTHLY
<b>Regulation:</b>	MISA COMPLIANCE	<b>Sector:</b>	PETROLEUM REFINERIES
<b>Value:</b>	4	<b>Component Type:</b>	NUM. IN AVERAGE
<b>Unit of Measure:</b>			
<b>Control Point Name:</b>	PLANT - PROCESS EFFLUENT		
<b>Parameter Name:</b>	RESIDUE, PARTICULATE		

**MISA Industrial Wastewater Discharge**

<b>Company Code:</b>	0000130104-2013	<b>Result Structure:</b>	MISA MONTHLY REPORTING
<b>Control Point ID:</b>	0800	<b>Param Reported As:</b>	NOT APPLICABLE
<b>Sample Date:</b>		<b>Frequency:</b>	MONTHLY
<b>Regulation:</b>	MISA COMPLIANCE	<b>Sector:</b>	PETROLEUM REFINERIES
<b>Value:</b>	0.013633	<b>Component Type:</b>	MAXIMUM
<b>Unit of Measure:</b>	KG/D		
<b>Control Point Name:</b>	PLANT - ONCE THROUGH COOLING WATER (OTCW)		
<b>Parameter Name:</b>	TOLUENE C7H8		

**MISA Industrial Wastewater Discharge**

<b>Company Code:</b>	0000130104-2013	<b>Result Structure:</b>	MISA MONTHLY REPORTING
<b>Control Point ID:</b>	0800	<b>Param Reported As:</b>	AS PHENOL
<b>Sample Date:</b>		<b>Frequency:</b>	MONTHLY
<b>Regulation:</b>	MISA COMPLIANCE	<b>Sector:</b>	PETROLEUM REFINERIES
<b>Value:</b>	0.073255	<b>Component Type:</b>	MAXIMUM
<b>Unit of Measure:</b>	KG/D		
<b>Control Point Name:</b>	PLANT - ONCE THROUGH COOLING WATER (OTCW)		
<b>Parameter Name:</b>	PHENOLICS, UNFILTERED REACTIVE		

**MISA Industrial Wastewater Discharge**

<b>Company Code:</b>	0000130104-2013	<b>Result Structure:</b>	MISA MONTHLY REPORTING
<b>Control Point ID:</b>	0800	<b>Param Reported As:</b>	AS PHENOL
<b>Sample Date:</b>		<b>Frequency:</b>	MONTHLY

**Regulation:** MISA COMPLIANCE **Sector:** PETROLEUM REFINERIES  
**Value:** 0.065029 **Component Type:** MINIMUM  
**Unit of Measure:** KG/D  
**Control Point Name:** PLANT - ONCE THROUGH COOLING WATER (OTCW)  
**Parameter Name:** PHENOLICS, UNFILTERED REACTIVE

**MISA Industrial Wastewater Discharge**

**Company Code:** 0000130104-2013 **Result Structure:** MISA MONTHLY REPORTING  
**Control Point ID:** 0800 **Param Reported As:** NOT APPLICABLE  
**Sample Date:** **Frequency:** MONTHLY  
**Regulation:** MISA COMPLIANCE **Sector:** PETROLEUM REFINERIES  
**Value:** 63554.6 **Component Type:** MINIMUM  
**Unit of Measure:** M3/D  
**Control Point Name:** PLANT - ONCE THROUGH COOLING WATER (OTCW)  
**Parameter Name:** FLOW

**MISA Industrial Wastewater Discharge**

**Company Code:** 0000130104-2013 **Result Structure:** MISA MONTHLY REPORTING  
**Control Point ID:** 0700 **Param Reported As:** AS SULPHIDE  
**Sample Date:** **Frequency:** MONTHLY  
**Regulation:** MISA COMPLIANCE **Sector:** PETROLEUM REFINERIES  
**Value:** 0.078855 **Component Type:** MAXIMUM  
**Unit of Measure:** KG/D  
**Control Point Name:** PLANT - PROCESS EFFLUENT  
**Parameter Name:** SULPHIDE, UNFILTERED REACTIVE

**MISA Industrial Wastewater Discharge**

**Company Code:** 0000130104-2013 **Result Structure:** MISA MONTHLY REPORTING  
**Control Point ID:** 0700 **Param Reported As:** AS PHENOL  
**Sample Date:** **Frequency:** MONTHLY  
**Regulation:** MISA COMPLIANCE **Sector:** PETROLEUM REFINERIES  
**Value:** 0.005908 **Component Type:** MINIMUM  
**Unit of Measure:** KG/D  
**Control Point Name:** PLANT - PROCESS EFFLUENT  
**Parameter Name:** PHENOLICS, UNFILTERED REACTIVE

**MISA Industrial Wastewater Discharge**

**Company Code:** 0000130104-2013 **Result Structure:** MISA MONTHLY REPORTING  
**Control Point ID:** 0800 **Param Reported As:** NOT APPLICABLE  
**Sample Date:** **Frequency:** MONTHLY  
**Regulation:** MISA COMPLIANCE **Sector:** PETROLEUM REFINERIES  
**Value:** 0.013576 **Component Type:** MAXIMUM  
**Unit of Measure:** KG/D  
**Control Point Name:** PLANT - ONCE THROUGH COOLING WATER (OTCW)  
**Parameter Name:** BENZENE C6H6

**MISA Industrial Wastewater Discharge**

**Company Code:** 0000130104-2013 **Result Structure:** MISA MONTHLY REPORTING  
**Control Point ID:** 0800 **Param Reported As:** NOT APPLICABLE  
**Sample Date:** **Frequency:** MONTHLY  
**Regulation:** MISA COMPLIANCE **Sector:** PETROLEUM REFINERIES  
**Value:** 0.014244 **Component Type:** AVERAGE  
**Unit of Measure:** KG/D  
**Control Point Name:** PLANT - ONCE THROUGH COOLING WATER (OTCW)  
**Parameter Name:** TOLUENE C7H8

**MISA Industrial Wastewater Discharge**

<b>Company Code:</b>	0000130104-2013	<b>Result Structure:</b>	MISA MONTHLY REPORTING
<b>Control Point ID:</b>	0700	<b>Param Reported As:</b>	AS SULPHIDE
<b>Sample Date:</b>		<b>Frequency:</b>	MONTHLY
<b>Regulation:</b>	MISA COMPLIANCE	<b>Sector:</b>	PETROLEUM REFINERIES
<b>Value:</b>	0.084487	<b>Component Type:</b>	AVERAGE
<b>Unit of Measure:</b>	KG/D		
<b>Control Point Name:</b>	PLANT - PROCESS EFFLUENT		
<b>Parameter Name:</b>	SULPHIDE, UNFILTERED REACTIVE		

**MISA Industrial Wastewater Discharge**

<b>Company Code:</b>	0000130104-2013	<b>Result Structure:</b>	MISA MONTHLY REPORTING
<b>Control Point ID:</b>	0700	<b>Param Reported As:</b>	NOT APPLICABLE
<b>Sample Date:</b>		<b>Frequency:</b>	MONTHLY
<b>Regulation:</b>	MISA COMPLIANCE	<b>Sector:</b>	PETROLEUM REFINERIES
<b>Value:</b>	11.699	<b>Component Type:</b>	AVERAGE
<b>Unit of Measure:</b>	KG/D		
<b>Control Point Name:</b>	PLANT - PROCESS EFFLUENT		
<b>Parameter Name:</b>	RESIDUE,PART LOSS ON IGNIT.		

**MISA Industrial Wastewater Discharge**

<b>Company Code:</b>	0000130104-2013	<b>Result Structure:</b>	MISA MONTHLY REPORTING
<b>Control Point ID:</b>	0700	<b>Param Reported As:</b>	NOT APPLICABLE
<b>Sample Date:</b>		<b>Frequency:</b>	MONTHLY
<b>Regulation:</b>	MISA COMPLIANCE	<b>Sector:</b>	PETROLEUM REFINERIES
<b>Value:</b>	7.717	<b>Component Type:</b>	MINIMUM
<b>Unit of Measure:</b>	KG/D		
<b>Control Point Name:</b>	PLANT - PROCESS EFFLUENT		
<b>Parameter Name:</b>	RESIDUE,PART LOSS ON IGNIT.		

**MISA Industrial Wastewater Discharge**

<b>Company Code:</b>	0000130104-2013	<b>Result Structure:</b>	MISA MONTHLY REPORTING
<b>Control Point ID:</b>	0700	<b>Param Reported As:</b>	NOT APPLICABLE
<b>Sample Date:</b>		<b>Frequency:</b>	MONTHLY
<b>Regulation:</b>	MISA COMPLIANCE	<b>Sector:</b>	PETROLEUM REFINERIES
<b>Value:</b>	9858.2	<b>Component Type:</b>	AVERAGE
<b>Unit of Measure:</b>	M3/D		
<b>Control Point Name:</b>	PLANT - PROCESS EFFLUENT		
<b>Parameter Name:</b>	FLOW		

**MISA Industrial Wastewater Discharge**

<b>Company Code:</b>	0000130104-2013	<b>Result Structure:</b>	MISA MONTHLY REPORTING
<b>Control Point ID:</b>	0800	<b>Param Reported As:</b>	AS SULPHIDE
<b>Sample Date:</b>		<b>Frequency:</b>	MONTHLY
<b>Regulation:</b>	MISA COMPLIANCE	<b>Sector:</b>	PETROLEUM REFINERIES
<b>Value:</b>	0.51235	<b>Component Type:</b>	MINIMUM
<b>Unit of Measure:</b>	KG/D		
<b>Control Point Name:</b>	PLANT - ONCE THROUGH COOLING WATER (OTCW)		
<b>Parameter Name:</b>	SULPHIDE, UNFILTERED REACTIVE		

**MISA Industrial Wastewater Discharge**

<b>Company Code:</b>	0000130104-2013	<b>Result Structure:</b>	MISA MONTHLY REPORTING
<b>Control Point ID:</b>	0700	<b>Param Reported As:</b>	NOT APPLICABLE
<b>Sample Date:</b>		<b>Frequency:</b>	MONTHLY
<b>Regulation:</b>	MISA COMPLIANCE	<b>Sector:</b>	PETROLEUM REFINERIES
<b>Value:</b>	7.707	<b>Component Type:</b>	AVERAGE
<b>Unit of Measure:</b>	KG/D		
<b>Control Point Name:</b>	PLANT - PROCESS EFFLUENT		
<b>Parameter Name:</b>	RESIDUE, PARTICULATE		

**MISA Industrial Wastewater**

**Discharge**

<b>Company Code:</b>	0000130104-2013	<b>Result Structure:</b>	MISA MONTHLY REPORTING
<b>Control Point ID:</b>	0800	<b>Param Reported As:</b>	AS PHENOL
<b>Sample Date:</b>		<b>Frequency:</b>	MONTHLY
<b>Regulation:</b>	MISA COMPLIANCE	<b>Sector:</b>	PETROLEUM REFINERIES
<b>Value:</b>	0.064525	<b>Component Type:</b>	MINIMUM
<b>Unit of Measure:</b>	KG/D		
<b>Control Point Name:</b>	PLANT - ONCE THROUGH COOLING WATER (OTCW)		
<b>Parameter Name:</b>	PHENOLICS, UNFILTERED REACTIVE		

**MISA Industrial Wastewater**

**Discharge**

<b>Company Code:</b>	0000130104-2013	<b>Result Structure:</b>	MISA MONTHLY REPORTING
<b>Control Point ID:</b>	0700	<b>Param Reported As:</b>	NOT APPLICABLE
<b>Sample Date:</b>		<b>Frequency:</b>	MONTHLY
<b>Regulation:</b>	MISA COMPLIANCE	<b>Sector:</b>	PETROLEUM REFINERIES
<b>Value:</b>	8562	<b>Component Type:</b>	AVERAGE
<b>Unit of Measure:</b>	M3/D		
<b>Control Point Name:</b>	PLANT - PROCESS EFFLUENT		
<b>Parameter Name:</b>	FLOW		

**MISA Industrial Wastewater**

**Discharge**

<b>Company Code:</b>	0000130104-2013	<b>Result Structure:</b>	MISA MONTHLY REPORTING
<b>Control Point ID:</b>	0700	<b>Param Reported As:</b>	NOT APPLICABLE
<b>Sample Date:</b>		<b>Frequency:</b>	MONTHLY
<b>Regulation:</b>	MISA COMPLIANCE	<b>Sector:</b>	PETROLEUM REFINERIES
<b>Value:</b>	15.154	<b>Component Type:</b>	AVERAGE
<b>Unit of Measure:</b>	KG/D		
<b>Control Point Name:</b>	PLANT - PROCESS EFFLUENT		
<b>Parameter Name:</b>	RESIDUE, PARTICULATE		

**MISA Industrial Wastewater**

**Discharge**

<b>Company Code:</b>	0000130104-2013	<b>Result Structure:</b>	MISA MONTHLY REPORTING
<b>Control Point ID:</b>	0800	<b>Param Reported As:</b>	AS PHENOL
<b>Sample Date:</b>		<b>Frequency:</b>	MONTHLY
<b>Regulation:</b>	MISA COMPLIANCE	<b>Sector:</b>	PETROLEUM REFINERIES
<b>Value:</b>	0.071221	<b>Component Type:</b>	AVERAGE
<b>Unit of Measure:</b>	KG/D		
<b>Control Point Name:</b>	PLANT - ONCE THROUGH COOLING WATER (OTCW)		
<b>Parameter Name:</b>	PHENOLICS, UNFILTERED REACTIVE		

**MISA Industrial Wastewater**

**Discharge**

<b>Company Code:</b>	0000130104-2013	<b>Result Structure:</b>	MISA MONTHLY REPORTING
<b>Control Point ID:</b>	0700	<b>Param Reported As:</b>	AS SULPHIDE
<b>Sample Date:</b>		<b>Frequency:</b>	MONTHLY
<b>Regulation:</b>	MISA COMPLIANCE	<b>Sector:</b>	PETROLEUM REFINERIES
<b>Value:</b>	0.091469	<b>Component Type:</b>	MAXIMUM

**Unit of Measure:** KG/D  
**Control Point Name:** PLANT - PROCESS EFFLUENT  
**Parameter Name:** SULPHIDE, UNFILTERED REACTIVE

**MISA Industrial Wastewater Discharge**

<b>Company Code:</b>	0000130104-2013	<b>Result Structure:</b>	MISA MONTHLY REPORTING
<b>Control Point ID:</b>	0700	<b>Param Reported As:</b>	AS SULPHIDE
<b>Sample Date:</b>		<b>Frequency:</b>	MONTHLY
<b>Regulation:</b>	MISA COMPLIANCE	<b>Sector:</b>	PETROLEUM REFINERIES
<b>Value:</b>	0.066771	<b>Component Type:</b>	AVERAGE
<b>Unit of Measure:</b>	KG/D		
<b>Control Point Name:</b>	PLANT - PROCESS EFFLUENT		
<b>Parameter Name:</b>	SULPHIDE, UNFILTERED REACTIVE		

**MISA Industrial Wastewater Discharge**

<b>Company Code:</b>	0000130104-2013	<b>Result Structure:</b>	MISA MONTHLY REPORTING
<b>Control Point ID:</b>	0700	<b>Param Reported As:</b>	AS CARBON
<b>Sample Date:</b>		<b>Frequency:</b>	MONTHLY
<b>Regulation:</b>	MISA COMPLIANCE	<b>Sector:</b>	PETROLEUM REFINERIES
<b>Value:</b>	22.22	<b>Component Type:</b>	AVERAGE
<b>Unit of Measure:</b>	KG/D		
<b>Control Point Name:</b>	PLANT - PROCESS EFFLUENT		
<b>Parameter Name:</b>	CARBON, DISSOLVED ORGANIC		

**MISA Industrial Wastewater Discharge**

<b>Company Code:</b>	0000130104-2013	<b>Result Structure:</b>	MISA MONTHLY REPORTING
<b>Control Point ID:</b>	0800	<b>Param Reported As:</b>	AS SULPHIDE
<b>Sample Date:</b>		<b>Frequency:</b>	MONTHLY
<b>Regulation:</b>	MISA COMPLIANCE	<b>Sector:</b>	PETROLEUM REFINERIES
<b>Value:</b>	0.38752	<b>Component Type:</b>	MINIMUM
<b>Unit of Measure:</b>	KG/D		
<b>Control Point Name:</b>	PLANT - ONCE THROUGH COOLING WATER (OTCW)		
<b>Parameter Name:</b>	SULPHIDE, UNFILTERED REACTIVE		

**MISA Industrial Wastewater Discharge**

<b>Company Code:</b>	0000130104-2013	<b>Result Structure:</b>	MISA MONTHLY REPORTING
<b>Control Point ID:</b>	0700	<b>Param Reported As:</b>	NOT APPLICABLE
<b>Sample Date:</b>		<b>Frequency:</b>	MONTHLY
<b>Regulation:</b>	MISA COMPLIANCE	<b>Sector:</b>	PETROLEUM REFINERIES
<b>Value:</b>	7.047	<b>Component Type:</b>	MINIMUM
<b>Unit of Measure:</b>	KG/D		
<b>Control Point Name:</b>	PLANT - PROCESS EFFLUENT		
<b>Parameter Name:</b>	RESIDUE, PART LOSS ON IGNIT.		

**MISA Industrial Wastewater Discharge**

<b>Company Code:</b>	0000130104-2013	<b>Result Structure:</b>	MISA MONTHLY REPORTING
<b>Control Point ID:</b>	0700	<b>Param Reported As:</b>	AS CARBON
<b>Sample Date:</b>		<b>Frequency:</b>	MONTHLY
<b>Regulation:</b>	MISA COMPLIANCE	<b>Sector:</b>	PETROLEUM REFINERIES
<b>Value:</b>	29.476	<b>Component Type:</b>	MINIMUM
<b>Unit of Measure:</b>	KG/D		
<b>Control Point Name:</b>	PLANT - PROCESS EFFLUENT		
<b>Parameter Name:</b>	CARBON, DISSOLVED ORGANIC		

**MISA Industrial Wastewater Discharge**

**Company Code:** 0000130104-2013  
**Control Point ID:** 0700  
**Sample Date:**  
**Regulation:** MISA COMPLIANCE  
**Value:** 10.164  
**Unit of Measure:** KG/D  
**Control Point Name:** PLANT - PROCESS EFFLUENT  
**Parameter Name:** RESIDUE, PARTICULATE

**Result Structure:** MISA MONTHLY REPORTING  
**Param Reported As:** NOT APPLICABLE  
**Frequency:** MONTHLY  
**Sector:** PETROLEUM REFINERIES  
**Component Type:** MINIMUM

**MISA Industrial Wastewater Discharge**

**Company Code:** 0000130104-2013  
**Control Point ID:** 0700  
**Sample Date:**  
**Regulation:** MISA COMPLIANCE  
**Value:** 1.6364  
**Unit of Measure:** KG/D  
**Control Point Name:** PLANT - PROCESS EFFLUENT  
**Parameter Name:** PHOSPHORUS, UNFILTERED TOTAL

**Result Structure:** MISA MONTHLY REPORTING  
**Param Reported As:** AS PHOSPHORUS  
**Frequency:** MONTHLY  
**Sector:** PETROLEUM REFINERIES  
**Component Type:** MAXIMUM

**MISA Industrial Wastewater Discharge**

**Company Code:** 0000130104-2013  
**Control Point ID:** 0800  
**Sample Date:**  
**Regulation:** MISA COMPLIANCE  
**Value:** 0.49835  
**Unit of Measure:** KG/D  
**Control Point Name:** PLANT - ONCE THROUGH COOLING WATER (OTCW)  
**Parameter Name:** SULPHIDE, UNFILTERED REACTIVE

**Result Structure:** MISA MONTHLY REPORTING  
**Param Reported As:** AS SULPHIDE  
**Frequency:** MONTHLY  
**Sector:** PETROLEUM REFINERIES  
**Component Type:** MINIMUM

**MISA Industrial Wastewater Discharge**

**Company Code:** 0000130104-2013  
**Control Point ID:** 0700  
**Sample Date:**  
**Regulation:** MISA COMPLIANCE  
**Value:** 4.0948  
**Unit of Measure:** KG/D  
**Control Point Name:** PLANT - PROCESS EFFLUENT  
**Parameter Name:** SOLVENT EXTRACTABLES

**Result Structure:** MISA MONTHLY REPORTING  
**Param Reported As:** NOT APPLICABLE  
**Frequency:** MONTHLY  
**Sector:** PETROLEUM REFINERIES  
**Component Type:** AVERAGE

**MISA Industrial Wastewater Discharge**

**Company Code:** 0000130104-2013  
**Control Point ID:** 0700  
**Sample Date:**  
**Regulation:** MISA COMPLIANCE  
**Value:** 5.853  
**Unit of Measure:** KG/D  
**Control Point Name:** PLANT - PROCESS EFFLUENT  
**Parameter Name:** SOLVENT EXTRACTABLES

**Result Structure:** MISA MONTHLY REPORTING  
**Param Reported As:** NOT APPLICABLE  
**Frequency:** MONTHLY  
**Sector:** PETROLEUM REFINERIES  
**Component Type:** MAXIMUM

**MISA Industrial Wastewater Discharge**

**Company Code:** 0000130104-2013  
**Control Point ID:** 0800

**Result Structure:** MISA MONTHLY REPORTING  
**Param Reported As:** NOT APPLICABLE

**Sample Date:**  
**Regulation:** MISA COMPLIANCE  
**Value:** 69563.2  
**Unit of Measure:** M3/D  
**Control Point Name:** PLANT - ONCE THROUGH COOLING WATER (OTCW)  
**Parameter Name:** FLOW

**Frequency:** MONTHLY  
**Sector:** PETROLEUM REFINERIES  
**Component Type:** MAXIMUM

**MISA Industrial Wastewater Discharge**

**Company Code:** 0000130104-2013  
**Control Point ID:** 0800  
**Sample Date:**  
**Regulation:** MISA COMPLIANCE  
**Value:** 0.012929  
**Unit of Measure:** KG/D  
**Control Point Name:** PLANT - ONCE THROUGH COOLING WATER (OTCW)  
**Parameter Name:** BENZENE C6H6

**Result Structure:** MISA MONTHLY REPORTING  
**Param Reported As:** NOT APPLICABLE  
**Frequency:** MONTHLY  
**Sector:** PETROLEUM REFINERIES  
**Component Type:** MINIMUM

**MISA Industrial Wastewater Discharge**

**Company Code:** 0000130104-2013  
**Control Point ID:** 0700  
**Sample Date:**  
**Regulation:** MISA COMPLIANCE  
**Value:** 22.788  
**Unit of Measure:** KG/D  
**Control Point Name:** PLANT - PROCESS EFFLUENT  
**Parameter Name:** RESIDUE,PART LOSS ON IGNIT.

**Result Structure:** MISA MONTHLY REPORTING  
**Param Reported As:** NOT APPLICABLE  
**Frequency:** MONTHLY  
**Sector:** PETROLEUM REFINERIES  
**Component Type:** MAXIMUM

**MISA Industrial Wastewater Discharge**

**Company Code:** 0000130104-2013  
**Control Point ID:** 0700  
**Sample Date:**  
**Regulation:** MISA COMPLIANCE  
**Value:** 3.303  
**Unit of Measure:** KG/D  
**Control Point Name:** PLANT - PROCESS EFFLUENT  
**Parameter Name:** RESIDUE, PARTICULATE

**Result Structure:** MISA MONTHLY REPORTING  
**Param Reported As:** NOT APPLICABLE  
**Frequency:** MONTHLY  
**Sector:** PETROLEUM REFINERIES  
**Component Type:** MINIMUM

**MISA Industrial Wastewater Discharge**

**Company Code:** 0000130104-2013  
**Control Point ID:** 0800  
**Sample Date:**  
**Regulation:** MISA COMPLIANCE  
**Value:** 5  
**Unit of Measure:** KG/D  
**Control Point Name:** PLANT - ONCE THROUGH COOLING WATER (OTCW)  
**Parameter Name:** BENZENE C6H6

**Result Structure:** MISA MONTHLY REPORTING  
**Param Reported As:** NOT APPLICABLE  
**Frequency:** MONTHLY  
**Sector:** PETROLEUM REFINERIES  
**Component Type:** NUM. IN AVERAGE

**MISA Industrial Wastewater Discharge**

**Company Code:** 0000130104-2013  
**Control Point ID:** 0700  
**Sample Date:**  
**Regulation:** MISA COMPLIANCE  
**Value:** 24.788  
**Unit of Measure:** KG/D  
**Control Point Name:** PLANT - PROCESS EFFLUENT

**Result Structure:** MISA MONTHLY REPORTING  
**Param Reported As:** AS CARBON  
**Frequency:** MONTHLY  
**Sector:** PETROLEUM REFINERIES  
**Component Type:** AVERAGE

Parameter Name: CARBON, DISSOLVED ORGANIC

**MISA Industrial Wastewater Discharge**

<b>Company Code:</b>	0000130104-2013	<b>Result Structure:</b>	MISA MONTHLY REPORTING
<b>Control Point ID:</b>	0800	<b>Param Reported As:</b>	AS PHENOL
<b>Sample Date:</b>		<b>Frequency:</b>	MONTHLY
<b>Regulation:</b>	MISA COMPLIANCE	<b>Sector:</b>	PETROLEUM REFINERIES
<b>Value:</b>	0.055361	<b>Component Type:</b>	MINIMUM
<b>Unit of Measure:</b>	KG/D		
<b>Control Point Name:</b>	PLANT - ONCE THROUGH COOLING WATER (OTCW)		
<b>Parameter Name:</b>	PHENOLICS, UNFILTERED REACTIVE		

**MISA Industrial Wastewater Discharge**

<b>Company Code:</b>	0000130104-2013	<b>Result Structure:</b>	MISA MONTHLY REPORTING
<b>Control Point ID:</b>	0700	<b>Param Reported As:</b>	AS CARBON
<b>Sample Date:</b>		<b>Frequency:</b>	MONTHLY
<b>Regulation:</b>	MISA COMPLIANCE	<b>Sector:</b>	PETROLEUM REFINERIES
<b>Value:</b>	5	<b>Component Type:</b>	NUM. IN AVERAGE
<b>Unit of Measure:</b>			
<b>Control Point Name:</b>	PLANT - PROCESS EFFLUENT		
<b>Parameter Name:</b>	CARBON, DISSOLVED ORGANIC		

**MISA Industrial Wastewater Discharge**

<b>Company Code:</b>	0000130104-2013	<b>Result Structure:</b>	MISA MONTHLY REPORTING
<b>Control Point ID:</b>	0700	<b>Param Reported As:</b>	AS PHOSPHORUS
<b>Sample Date:</b>		<b>Frequency:</b>	MONTHLY
<b>Regulation:</b>	MISA COMPLIANCE	<b>Sector:</b>	PETROLEUM REFINERIES
<b>Value:</b>	1.7284	<b>Component Type:</b>	AVERAGE
<b>Unit of Measure:</b>	KG/D		
<b>Control Point Name:</b>	PLANT - PROCESS EFFLUENT		
<b>Parameter Name:</b>	PHOSPHORUS, UNFILTERED TOTAL		

**MISA Industrial Wastewater Discharge**

<b>Company Code:</b>	0000130104-2013	<b>Result Structure:</b>	MISA MONTHLY REPORTING
<b>Control Point ID:</b>	0700	<b>Param Reported As:</b>	AS NITROGEN
<b>Sample Date:</b>		<b>Frequency:</b>	MONTHLY
<b>Regulation:</b>	MISA COMPLIANCE	<b>Sector:</b>	PETROLEUM REFINERIES
<b>Value:</b>	0.27606	<b>Component Type:</b>	MAXIMUM
<b>Unit of Measure:</b>	KG/D		
<b>Control Point Name:</b>	PLANT - PROCESS EFFLUENT		
<b>Parameter Name:</b>	AMMONIUM+AMMONIA, TOTAL FILTER.REAC		

**MISA Industrial Wastewater Discharge**

<b>Company Code:</b>	0000130104-2013	<b>Result Structure:</b>	MISA MONTHLY REPORTING
<b>Control Point ID:</b>	0700	<b>Param Reported As:</b>	AS CARBON
<b>Sample Date:</b>		<b>Frequency:</b>	MONTHLY
<b>Regulation:</b>	MISA COMPLIANCE	<b>Sector:</b>	PETROLEUM REFINERIES
<b>Value:</b>	29.28	<b>Component Type:</b>	AVERAGE
<b>Unit of Measure:</b>	KG/D		
<b>Control Point Name:</b>	PLANT - PROCESS EFFLUENT		
<b>Parameter Name:</b>	CARBON, DISSOLVED ORGANIC		

**MISA Industrial Wastewater Discharge**



<b>Company Code:</b>	0000130104-2013	<b>Result Structure:</b>	MISA MONTHLY REPORTING
<b>Control Point ID:</b>	0700	<b>Param Reported As:</b>	AS NITROGEN
<b>Sample Date:</b>		<b>Frequency:</b>	MONTHLY
<b>Regulation:</b>	MISA COMPLIANCE	<b>Sector:</b>	PETROLEUM REFINERIES
<b>Value:</b>	0	<b>Component Type:</b>	MINIMUM
<b>Unit of Measure:</b>	KG/D		
<b>Control Point Name:</b>	PLANT - PROCESS EFFLUENT		
<b>Parameter Name:</b>	AMMONIUM+AMMONIA, TOTAL FILTER.REAC		

**MISA Industrial Wastewater Discharge**

<b>Company Code:</b>	0000130104-2013	<b>Result Structure:</b>	MISA MONTHLY REPORTING
<b>Control Point ID:</b>	0700	<b>Param Reported As:</b>	AS SULPHIDE
<b>Sample Date:</b>		<b>Frequency:</b>	MONTHLY
<b>Regulation:</b>	MISA COMPLIANCE	<b>Sector:</b>	PETROLEUM REFINERIES
<b>Value:</b>	0.059493	<b>Component Type:</b>	MINIMUM
<b>Unit of Measure:</b>	KG/D		
<b>Control Point Name:</b>	PLANT - PROCESS EFFLUENT		
<b>Parameter Name:</b>	SULPHIDE, UNFILTERED REACTIVE		

**MISA Industrial Wastewater Discharge**

<b>Company Code:</b>	0000130104-2013	<b>Result Structure:</b>	MISA MONTHLY REPORTING
<b>Control Point ID:</b>	0700	<b>Param Reported As:</b>	NOT APPLICABLE
<b>Sample Date:</b>		<b>Frequency:</b>	MONTHLY
<b>Regulation:</b>	MISA COMPLIANCE	<b>Sector:</b>	PETROLEUM REFINERIES
<b>Value:</b>	10574	<b>Component Type:</b>	MAXIMUM
<b>Unit of Measure:</b>	M3/D		
<b>Control Point Name:</b>	PLANT - PROCESS EFFLUENT		
<b>Parameter Name:</b>	FLOW		

**MISA Industrial Wastewater Discharge**

<b>Company Code:</b>	0000130104-2013	<b>Result Structure:</b>	MISA MONTHLY REPORTING
<b>Control Point ID:</b>	0800	<b>Param Reported As:</b>	AS SULPHIDE
<b>Sample Date:</b>		<b>Frequency:</b>	MONTHLY
<b>Regulation:</b>	MISA COMPLIANCE	<b>Sector:</b>	PETROLEUM REFINERIES
<b>Value:</b>	0.45521	<b>Component Type:</b>	MINIMUM
<b>Unit of Measure:</b>	KG/D		
<b>Control Point Name:</b>	PLANT - ONCE THROUGH COOLING WATER (OTCW)		
<b>Parameter Name:</b>	SULPHIDE, UNFILTERED REACTIVE		

**MISA Industrial Wastewater Discharge**

<b>Company Code:</b>	0000130104-2013	<b>Result Structure:</b>	MISA MONTHLY REPORTING
<b>Control Point ID:</b>	0800	<b>Param Reported As:</b>	AS SULPHIDE
<b>Sample Date:</b>		<b>Frequency:</b>	MONTHLY
<b>Regulation:</b>	MISA COMPLIANCE	<b>Sector:</b>	PETROLEUM REFINERIES
<b>Value:</b>	0.51279	<b>Component Type:</b>	MAXIMUM
<b>Unit of Measure:</b>	KG/D		
<b>Control Point Name:</b>	PLANT - ONCE THROUGH COOLING WATER (OTCW)		
<b>Parameter Name:</b>	SULPHIDE, UNFILTERED REACTIVE		

**MISA Industrial Wastewater Discharge**

<b>Company Code:</b>	0000130104-2013	<b>Result Structure:</b>	MISA MONTHLY REPORTING
<b>Control Point ID:</b>	0700	<b>Param Reported As:</b>	NOT APPLICABLE
<b>Sample Date:</b>		<b>Frequency:</b>	MONTHLY
<b>Regulation:</b>	MISA COMPLIANCE	<b>Sector:</b>	PETROLEUM REFINERIES

**Value:** 6.797 **Component Type:** AVERAGE  
**Unit of Measure:** KG/D  
**Control Point Name:** PLANT - PROCESS EFFLUENT  
**Parameter Name:** RESIDUE, PARTICULATE

**MISA Industrial Wastewater Discharge**

**Company Code:** 0000130104-2013 **Result Structure:** MISA MONTHLY REPORTING  
**Control Point ID:** 0800 **Param Reported As:** NOT APPLICABLE  
**Sample Date:** **Frequency:** MONTHLY  
**Regulation:** MISA COMPLIANCE **Sector:** PETROLEUM REFINERIES  
**Value:** 0.013239 **Component Type:** AVERAGE  
**Unit of Measure:** KG/D  
**Control Point Name:** PLANT - ONCE THROUGH COOLING WATER (OTCW)  
**Parameter Name:** BENZENE C6H6

**MISA Industrial Wastewater Discharge**

**Company Code:** 0000130104-2013 **Result Structure:** MISA MONTHLY REPORTING  
**Control Point ID:** 0700 **Param Reported As:** NOT APPLICABLE  
**Sample Date:** **Frequency:** MONTHLY  
**Regulation:** MISA COMPLIANCE **Sector:** PETROLEUM REFINERIES  
**Value:** 5.4971 **Component Type:** AVERAGE  
**Unit of Measure:** KG/D  
**Control Point Name:** PLANT - PROCESS EFFLUENT  
**Parameter Name:** SOLVENT EXTRACTABLES

**MISA Industrial Wastewater Discharge**

**Company Code:** 0000130104-2013 **Result Structure:** MISA MONTHLY REPORTING  
**Control Point ID:** 0700 **Param Reported As:** AS CARBON  
**Sample Date:** **Frequency:** MONTHLY  
**Regulation:** MISA COMPLIANCE **Sector:** PETROLEUM REFINERIES  
**Value:** 37.529 **Component Type:** MAXIMUM  
**Unit of Measure:** KG/D  
**Control Point Name:** PLANT - PROCESS EFFLUENT  
**Parameter Name:** CARBON, DISSOLVED ORGANIC

**MISA Industrial Wastewater Discharge**

**Company Code:** 0000130104-2013 **Result Structure:** MISA MONTHLY REPORTING  
**Control Point ID:** 0800 **Param Reported As:** AS PHENOL  
**Sample Date:** **Frequency:** MONTHLY  
**Regulation:** MISA COMPLIANCE **Sector:** PETROLEUM REFINERIES  
**Value:** 0.075312 **Component Type:** AVERAGE  
**Unit of Measure:** KG/D  
**Control Point Name:** PLANT - ONCE THROUGH COOLING WATER (OTCW)  
**Parameter Name:** PHENOLICS, UNFILTERED REACTIVE

**MISA Industrial Wastewater Discharge**

**Company Code:** 0000130104-2013 **Result Structure:** MISA MONTHLY REPORTING  
**Control Point ID:** 0800 **Param Reported As:** NOT APPLICABLE  
**Sample Date:** **Frequency:** MONTHLY  
**Regulation:** MISA COMPLIANCE **Sector:** PETROLEUM REFINERIES  
**Value:** 65244.6 **Component Type:** MAXIMUM  
**Unit of Measure:** M3/D  
**Control Point Name:** PLANT - ONCE THROUGH COOLING WATER (OTCW)  
**Parameter Name:** FLOW

**MISA Industrial Wastewater Discharge**

<b>Company Code:</b>	0000130104-2013	<b>Result Structure:</b>	MISA MONTHLY REPORTING
<b>Control Point ID:</b>	0800	<b>Param Reported As:</b>	AS PHENOL
<b>Sample Date:</b>		<b>Frequency:</b>	MONTHLY
<b>Regulation:</b>	MISA COMPLIANCE	<b>Sector:</b>	PETROLEUM REFINERIES
<b>Value:</b>	4	<b>Component Type:</b>	NUM. IN AVERAGE
<b>Unit of Measure:</b>			
<b>Control Point Name:</b>	PLANT - ONCE THROUGH COOLING WATER (OTCW)		
<b>Parameter Name:</b>	PHENOLICS, UNFILTERED REACTIVE		

**MISA Industrial Wastewater Discharge**

<b>Company Code:</b>	0000130104-2013	<b>Result Structure:</b>	MISA MONTHLY REPORTING
<b>Control Point ID:</b>	0700	<b>Param Reported As:</b>	NOT APPLICABLE
<b>Sample Date:</b>		<b>Frequency:</b>	MONTHLY
<b>Regulation:</b>	MISA COMPLIANCE	<b>Sector:</b>	PETROLEUM REFINERIES
<b>Value:</b>	10.027	<b>Component Type:</b>	MINIMUM
<b>Unit of Measure:</b>	KG/D		
<b>Control Point Name:</b>	PLANT - PROCESS EFFLUENT		
<b>Parameter Name:</b>	RESIDUE, PARTICULATE		

**MISA Industrial Wastewater Discharge**

<b>Company Code:</b>	0000130104-2013	<b>Result Structure:</b>	MISA MONTHLY REPORTING
<b>Control Point ID:</b>	0700	<b>Param Reported As:</b>	NOT APPLICABLE
<b>Sample Date:</b>		<b>Frequency:</b>	MONTHLY
<b>Regulation:</b>	MISA COMPLIANCE	<b>Sector:</b>	PETROLEUM REFINERIES
<b>Value:</b>	5.711	<b>Component Type:</b>	MINIMUM
<b>Unit of Measure:</b>	KG/D		
<b>Control Point Name:</b>	PLANT - PROCESS EFFLUENT		
<b>Parameter Name:</b>	RESIDUE,PART LOSS ON IGNIT.		

**MISA Industrial Wastewater Discharge**

<b>Company Code:</b>	0000130104-2013	<b>Result Structure:</b>	MISA MONTHLY REPORTING
<b>Control Point ID:</b>	0700	<b>Param Reported As:</b>	NOT APPLICABLE
<b>Sample Date:</b>		<b>Frequency:</b>	MONTHLY
<b>Regulation:</b>	MISA COMPLIANCE	<b>Sector:</b>	PETROLEUM REFINERIES
<b>Value:</b>	12.415	<b>Component Type:</b>	MAXIMUM
<b>Unit of Measure:</b>	KG/D		
<b>Control Point Name:</b>	PLANT - PROCESS EFFLUENT		
<b>Parameter Name:</b>	RESIDUE,PART LOSS ON IGNIT.		

**MISA Industrial Wastewater Discharge**

<b>Company Code:</b>	0000130104-2013	<b>Result Structure:</b>	MISA MONTHLY REPORTING
<b>Control Point ID:</b>	0700	<b>Param Reported As:</b>	NOT APPLICABLE
<b>Sample Date:</b>		<b>Frequency:</b>	MONTHLY
<b>Regulation:</b>	MISA COMPLIANCE	<b>Sector:</b>	PETROLEUM REFINERIES
<b>Value:</b>	31	<b>Component Type:</b>	NUM. IN AVERAGE
<b>Unit of Measure:</b>			
<b>Control Point Name:</b>	PLANT - PROCESS EFFLUENT		
<b>Parameter Name:</b>	RESIDUE,PART LOSS ON IGNIT.		

**MISA Industrial Wastewater Discharge**

<b>Company Code:</b>	0000130104-2013	<b>Result Structure:</b>	MISA MONTHLY REPORTING
----------------------	-----------------	--------------------------	------------------------

<b>Control Point ID:</b>	0700	<b>Param Reported As:</b>	AS PHOSPHORUS
<b>Sample Date:</b>		<b>Frequency:</b>	MONTHLY
<b>Regulation:</b>	MISA COMPLIANCE	<b>Sector:</b>	PETROLEUM REFINERIES
<b>Value:</b>	0.6176	<b>Component Type:</b>	MINIMUM
<b>Unit of Measure:</b>	KG/D		
<b>Control Point Name:</b>	PLANT - PROCESS EFFLUENT		
<b>Parameter Name:</b>	PHOSPHORUS, UNFILTERED TOTAL		

**MISA Industrial Wastewater Discharge**

<b>Company Code:</b>	0000130104-2013	<b>Result Structure:</b>	MISA MONTHLY REPORTING
<b>Control Point ID:</b>	0700	<b>Param Reported As:</b>	NOT APPLICABLE
<b>Sample Date:</b>		<b>Frequency:</b>	MONTHLY
<b>Regulation:</b>	MISA COMPLIANCE	<b>Sector:</b>	PETROLEUM REFINERIES
<b>Value:</b>	11663.1	<b>Component Type:</b>	AVERAGE
<b>Unit of Measure:</b>	M3/D		
<b>Control Point Name:</b>	PLANT - PROCESS EFFLUENT		
<b>Parameter Name:</b>	FLOW		

**MISA Industrial Wastewater Discharge**

<b>Company Code:</b>	0000130104-2013	<b>Result Structure:</b>	MISA MONTHLY REPORTING
<b>Control Point ID:</b>	0700	<b>Param Reported As:</b>	AS NITROGEN
<b>Sample Date:</b>		<b>Frequency:</b>	MONTHLY
<b>Regulation:</b>	MISA COMPLIANCE	<b>Sector:</b>	PETROLEUM REFINERIES
<b>Value:</b>	0.07209	<b>Component Type:</b>	AVERAGE
<b>Unit of Measure:</b>	KG/D		
<b>Control Point Name:</b>	PLANT - PROCESS EFFLUENT		
<b>Parameter Name:</b>	AMMONIUM+AMMONIA, TOTAL FILTER.REAC		

**MISA Industrial Wastewater Discharge**

<b>Company Code:</b>	0000130104-2013	<b>Result Structure:</b>	MISA MONTHLY REPORTING
<b>Control Point ID:</b>	0700	<b>Param Reported As:</b>	AS CARBON
<b>Sample Date:</b>		<b>Frequency:</b>	MONTHLY
<b>Regulation:</b>	MISA COMPLIANCE	<b>Sector:</b>	PETROLEUM REFINERIES
<b>Value:</b>	24.766	<b>Component Type:</b>	AVERAGE
<b>Unit of Measure:</b>	KG/D		
<b>Control Point Name:</b>	PLANT - PROCESS EFFLUENT		
<b>Parameter Name:</b>	CARBON, DISSOLVED ORGANIC		

**MISA Industrial Wastewater Discharge**

<b>Company Code:</b>	0000130104-2013	<b>Result Structure:</b>	MISA MONTHLY REPORTING
<b>Control Point ID:</b>	0800	<b>Param Reported As:</b>	NOT APPLICABLE
<b>Sample Date:</b>		<b>Frequency:</b>	MONTHLY
<b>Regulation:</b>	MISA COMPLIANCE	<b>Sector:</b>	PETROLEUM REFINERIES
<b>Value:</b>	0.01538	<b>Component Type:</b>	MAXIMUM
<b>Unit of Measure:</b>	KG/D		
<b>Control Point Name:</b>	PLANT - ONCE THROUGH COOLING WATER (OTCW)		
<b>Parameter Name:</b>	BENZENE C6H6		

**MISA Industrial Wastewater Discharge**

<b>Company Code:</b>	0000130104-2013	<b>Result Structure:</b>	MISA MONTHLY REPORTING
<b>Control Point ID:</b>	0800	<b>Param Reported As:</b>	NOT APPLICABLE
<b>Sample Date:</b>		<b>Frequency:</b>	MONTHLY
<b>Regulation:</b>	MISA COMPLIANCE	<b>Sector:</b>	PETROLEUM REFINERIES
<b>Value:</b>	0.013901	<b>Component Type:</b>	MAXIMUM
<b>Unit of Measure:</b>	KG/D		

**Control Point Name:** PLANT - ONCE THROUGH COOLING WATER (OTCW)  
**Parameter Name:** TOLUENE C7H8

**MISA Industrial Wastewater Discharge**

<b>Company Code:</b>	0000130104-2013	<b>Result Structure:</b>	MISA MONTHLY REPORTING
<b>Control Point ID:</b>	0800	<b>Param Reported As:</b>	AS PHENOL
<b>Sample Date:</b>		<b>Frequency:</b>	MONTHLY
<b>Regulation:</b>	MISA COMPLIANCE	<b>Sector:</b>	PETROLEUM REFINERIES
<b>Value:</b>	0.066195	<b>Component Type:</b>	AVERAGE
<b>Unit of Measure:</b>	KG/D		
<b>Control Point Name:</b>	PLANT - ONCE THROUGH COOLING WATER (OTCW)		
<b>Parameter Name:</b>	PHENOLICS, UNFILTERED REACTIVE		

**MISA Industrial Wastewater Discharge**

<b>Company Code:</b>	0000130104-2013	<b>Result Structure:</b>	MISA MONTHLY REPORTING
<b>Control Point ID:</b>	0800	<b>Param Reported As:</b>	AS PHENOL
<b>Sample Date:</b>		<b>Frequency:</b>	MONTHLY
<b>Regulation:</b>	MISA COMPLIANCE	<b>Sector:</b>	PETROLEUM REFINERIES
<b>Value:</b>	0.076819	<b>Component Type:</b>	AVERAGE
<b>Unit of Measure:</b>	KG/D		
<b>Control Point Name:</b>	PLANT - ONCE THROUGH COOLING WATER (OTCW)		
<b>Parameter Name:</b>	PHENOLICS, UNFILTERED REACTIVE		

**MISA Industrial Wastewater Discharge**

<b>Company Code:</b>	0000130104-2013	<b>Result Structure:</b>	MISA MONTHLY REPORTING
<b>Control Point ID:</b>	0700	<b>Param Reported As:</b>	AS CARBON
<b>Sample Date:</b>		<b>Frequency:</b>	MONTHLY
<b>Regulation:</b>	MISA COMPLIANCE	<b>Sector:</b>	PETROLEUM REFINERIES
<b>Value:</b>	25.117	<b>Component Type:</b>	MINIMUM
<b>Unit of Measure:</b>	KG/D		
<b>Control Point Name:</b>	PLANT - PROCESS EFFLUENT		
<b>Parameter Name:</b>	CARBON, DISSOLVED ORGANIC		

**MISA Industrial Wastewater Discharge**

<b>Company Code:</b>	0000130104-2013	<b>Result Structure:</b>	MISA MONTHLY REPORTING
<b>Control Point ID:</b>	0800	<b>Param Reported As:</b>	NOT APPLICABLE
<b>Sample Date:</b>		<b>Frequency:</b>	MONTHLY
<b>Regulation:</b>	MISA COMPLIANCE	<b>Sector:</b>	PETROLEUM REFINERIES
<b>Value:</b>	65028.8	<b>Component Type:</b>	MINIMUM
<b>Unit of Measure:</b>	M3/D		
<b>Control Point Name:</b>	PLANT - ONCE THROUGH COOLING WATER (OTCW)		
<b>Parameter Name:</b>	FLOW		

**MISA Industrial Wastewater Discharge**

<b>Company Code:</b>	0000130104-2013	<b>Result Structure:</b>	MISA MONTHLY REPORTING
<b>Control Point ID:</b>	0700	<b>Param Reported As:</b>	AS SULPHIDE
<b>Sample Date:</b>		<b>Frequency:</b>	MONTHLY
<b>Regulation:</b>	MISA COMPLIANCE	<b>Sector:</b>	PETROLEUM REFINERIES
<b>Value:</b>	0.047579	<b>Component Type:</b>	AVERAGE
<b>Unit of Measure:</b>	KG/D		
<b>Control Point Name:</b>	PLANT - PROCESS EFFLUENT		
<b>Parameter Name:</b>	SULPHIDE, UNFILTERED REACTIVE		

**MISA Industrial Wastewater**

**Discharge**

**Company Code:** 0000130104-2013  
**Control Point ID:** 0700  
**Sample Date:**  
**Regulation:** MISA COMPLIANCE  
**Value:** 11.265  
**Unit of Measure:** KG/D  
**Control Point Name:** PLANT - PROCESS EFFLUENT  
**Parameter Name:** RESIDUE,PART LOSS ON IGNIT.

**Result Structure:** MISA MONTHLY REPORTING  
**Param Reported As:** NOT APPLICABLE  
**Frequency:** MONTHLY  
**Sector:** PETROLEUM REFINERIES  
**Component Type:** MAXIMUM

**MISA Industrial Wastewater Discharge**

**Company Code:** 0000130104-2013  
**Control Point ID:** 0700  
**Sample Date:**  
**Regulation:** MISA COMPLIANCE  
**Value:** 32.669  
**Unit of Measure:** KG/D  
**Control Point Name:** PLANT - PROCESS EFFLUENT  
**Parameter Name:** CARBON, DISSOLVED ORGANIC

**Result Structure:** MISA MONTHLY REPORTING  
**Param Reported As:** AS CARBON  
**Frequency:** MONTHLY  
**Sector:** PETROLEUM REFINERIES  
**Component Type:** MAXIMUM

**MISA Industrial Wastewater Discharge**

**Company Code:** 0000130104-2013  
**Control Point ID:** 0700  
**Sample Date:**  
**Regulation:** MISA COMPLIANCE  
**Value:** 5711  
**Unit of Measure:** M3/D  
**Control Point Name:** PLANT - PROCESS EFFLUENT  
**Parameter Name:** FLOW

**Result Structure:** MISA MONTHLY REPORTING  
**Param Reported As:** NOT APPLICABLE  
**Frequency:** MONTHLY  
**Sector:** PETROLEUM REFINERIES  
**Component Type:** MINIMUM

**MISA Industrial Wastewater Discharge**

**Company Code:** 0000130104-2013  
**Control Point ID:** 0800  
**Sample Date:**  
**Regulation:** MISA COMPLIANCE  
**Value:** 0.015146  
**Unit of Measure:** KG/D  
**Control Point Name:** PLANT - ONCE THROUGH COOLING WATER (OTCW)  
**Parameter Name:** TOLUENE C7H8

**Result Structure:** MISA MONTHLY REPORTING  
**Param Reported As:** NOT APPLICABLE  
**Frequency:** MONTHLY  
**Sector:** PETROLEUM REFINERIES  
**Component Type:** MAXIMUM

**MISA Industrial Wastewater Discharge**

**Company Code:** 0000130104-2013  
**Control Point ID:** 0700  
**Sample Date:**  
**Regulation:** MISA COMPLIANCE  
**Value:** 0.012415  
**Unit of Measure:** KG/D  
**Control Point Name:** PLANT - PROCESS EFFLUENT  
**Parameter Name:** PHENOLICS, UNFILTERED REACTIVE

**Result Structure:** MISA MONTHLY REPORTING  
**Param Reported As:** AS PHENOL  
**Frequency:** MONTHLY  
**Sector:** PETROLEUM REFINERIES  
**Component Type:** MAXIMUM

**MISA Industrial Wastewater Discharge**

**Company Code:** 0000130104-2013  
**Control Point ID:** 0700  
**Sample Date:**

**Result Structure:** MISA MONTHLY REPORTING  
**Param Reported As:** NOT APPLICABLE  
**Frequency:** MONTHLY

**Regulation:** MISA COMPLIANCE  
**Value:** 7.355  
**Unit of Measure:** KG/D  
**Control Point Name:** PLANT - PROCESS EFFLUENT  
**Parameter Name:** RESIDUE, PARTICULATE

**Sector:** PETROLEUM REFINERIES  
**Component Type:** MINIMUM

**MISA Industrial Wastewater Discharge**

**Company Code:** 0000130104-2013  
**Control Point ID:** 0700  
**Sample Date:**  
**Regulation:** MISA COMPLIANCE  
**Value:** 11070  
**Unit of Measure:** M3/D  
**Control Point Name:** PLANT - PROCESS EFFLUENT  
**Parameter Name:** FLOW

**Result Structure:** MISA MONTHLY REPORTING  
**Param Reported As:** NOT APPLICABLE  
**Frequency:** MONTHLY  
**Sector:** PETROLEUM REFINERIES  
**Component Type:** MAXIMUM

**MISA Industrial Wastewater Discharge**

**Company Code:** 0000130104-2013  
**Control Point ID:** 0800  
**Sample Date:**  
**Regulation:** MISA COMPLIANCE  
**Value:** 0.01675  
**Unit of Measure:** KG/D  
**Control Point Name:** PLANT - ONCE THROUGH COOLING WATER (OTCW)  
**Parameter Name:** TOLUENE C7H8

**Result Structure:** MISA MONTHLY REPORTING  
**Param Reported As:** NOT APPLICABLE  
**Frequency:** MONTHLY  
**Sector:** PETROLEUM REFINERIES  
**Component Type:** MAXIMUM

**MISA Industrial Wastewater Discharge**

**Company Code:** 0000130104-2013  
**Control Point ID:** 0800  
**Sample Date:**  
**Regulation:** MISA COMPLIANCE  
**Value:** 0.040692  
**Unit of Measure:** KG/D  
**Control Point Name:** PLANT - ONCE THROUGH COOLING WATER (OTCW)  
**Parameter Name:** SULPHIDE, UNFILTERED REACTIVE

**Result Structure:** MISA MONTHLY REPORTING  
**Param Reported As:** AS SULPHIDE  
**Frequency:** MONTHLY  
**Sector:** PETROLEUM REFINERIES  
**Component Type:** MINIMUM

**MISA Industrial Wastewater Discharge**

**Company Code:** 0000130104-2013  
**Control Point ID:** 0800  
**Sample Date:**  
**Regulation:** MISA COMPLIANCE  
**Value:** 0.014355  
**Unit of Measure:** KG/D  
**Control Point Name:** PLANT - ONCE THROUGH COOLING WATER (OTCW)  
**Parameter Name:** TOLUENE C7H8

**Result Structure:** MISA MONTHLY REPORTING  
**Param Reported As:** NOT APPLICABLE  
**Frequency:** MONTHLY  
**Sector:** PETROLEUM REFINERIES  
**Component Type:** AVERAGE

**MISA Industrial Wastewater Discharge**

**Company Code:** 0000130104-2013  
**Control Point ID:** 0800  
**Sample Date:**  
**Regulation:** MISA COMPLIANCE  
**Value:** 0.063555  
**Unit of Measure:** KG/D  
**Control Point Name:** PLANT - ONCE THROUGH COOLING WATER (OTCW)  
**Parameter Name:** PHENOLICS, UNFILTERED REACTIVE

**Result Structure:** MISA MONTHLY REPORTING  
**Param Reported As:** AS PHENOL  
**Frequency:** MONTHLY  
**Sector:** PETROLEUM REFINERIES  
**Component Type:** MINIMUM

**MISA Industrial Wastewater Discharge**

<b>Company Code:</b>	0000130104-2013	<b>Result Structure:</b>	MISA MONTHLY REPORTING
<b>Control Point ID:</b>	0700	<b>Param Reported As:</b>	AS CARBON
<b>Sample Date:</b>		<b>Frequency:</b>	MONTHLY
<b>Regulation:</b>	MISA COMPLIANCE	<b>Sector:</b>	PETROLEUM REFINERIES
<b>Value:</b>	39.904	<b>Component Type:</b>	MAXIMUM
<b>Unit of Measure:</b>	KG/D		
<b>Control Point Name:</b>	PLANT - PROCESS EFFLUENT		
<b>Parameter Name:</b>	CARBON, DISSOLVED ORGANIC		

**MISA Industrial Wastewater Discharge**

<b>Company Code:</b>	0000130104-2013	<b>Result Structure:</b>	MISA MONTHLY REPORTING
<b>Control Point ID:</b>	0800	<b>Param Reported As:</b>	NOT APPLICABLE
<b>Sample Date:</b>		<b>Frequency:</b>	MONTHLY
<b>Regulation:</b>	MISA COMPLIANCE	<b>Sector:</b>	PETROLEUM REFINERIES
<b>Value:</b>	0.015364	<b>Component Type:</b>	AVERAGE
<b>Unit of Measure:</b>	KG/D		
<b>Control Point Name:</b>	PLANT - ONCE THROUGH COOLING WATER (OTCW)		
<b>Parameter Name:</b>	BENZENE C6H6		

**MISA Industrial Wastewater Discharge**

<b>Company Code:</b>	0000130104-2013	<b>Result Structure:</b>	MISA MONTHLY REPORTING
<b>Control Point ID:</b>	0800	<b>Param Reported As:</b>	AS PHENOL
<b>Sample Date:</b>		<b>Frequency:</b>	MONTHLY
<b>Regulation:</b>	MISA COMPLIANCE	<b>Sector:</b>	PETROLEUM REFINERIES
<b>Value:</b>	0.066165	<b>Component Type:</b>	AVERAGE
<b>Unit of Measure:</b>	KG/D		
<b>Control Point Name:</b>	PLANT - ONCE THROUGH COOLING WATER (OTCW)		
<b>Parameter Name:</b>	PHENOLICS, UNFILTERED REACTIVE		

**MISA Industrial Wastewater Discharge**

<b>Company Code:</b>	0000130104-2013	<b>Result Structure:</b>	MISA MONTHLY REPORTING
<b>Control Point ID:</b>	0800	<b>Param Reported As:</b>	AS SULPHIDE
<b>Sample Date:</b>		<b>Frequency:</b>	MONTHLY
<b>Regulation:</b>	MISA COMPLIANCE	<b>Sector:</b>	PETROLEUM REFINERIES
<b>Value:</b>	0.41049	<b>Component Type:</b>	MINIMUM
<b>Unit of Measure:</b>	KG/D		
<b>Control Point Name:</b>	PLANT - ONCE THROUGH COOLING WATER (OTCW)		
<b>Parameter Name:</b>	SULPHIDE, UNFILTERED REACTIVE		

**MISA Industrial Wastewater Discharge**

<b>Company Code:</b>	0000130104-2013	<b>Result Structure:</b>	MISA MONTHLY REPORTING
<b>Control Point ID:</b>	0800	<b>Param Reported As:</b>	AS PHENOL
<b>Sample Date:</b>		<b>Frequency:</b>	MONTHLY
<b>Regulation:</b>	MISA COMPLIANCE	<b>Sector:</b>	PETROLEUM REFINERIES
<b>Value:</b>	5	<b>Component Type:</b>	NUM. IN AVERAGE
<b>Unit of Measure:</b>			
<b>Control Point Name:</b>	PLANT - ONCE THROUGH COOLING WATER (OTCW)		
<b>Parameter Name:</b>	PHENOLICS, UNFILTERED REACTIVE		

**MISA Industrial Wastewater Discharge**



**Company Code:** 0000130104-2013  
**Control Point ID:** 0700  
**Sample Date:**  
**Regulation:** MISA COMPLIANCE  
**Value:** 30  
**Unit of Measure:**  
**Control Point Name:** PLANT - PROCESS EFFLUENT  
**Parameter Name:** FLOW

**Result Structure:** MISA MONTHLY REPORTING  
**Param Reported As:** NOT APPLICABLE  
**Frequency:** MONTHLY  
**Sector:** PETROLEUM REFINERIES  
**Component Type:** NUM. IN AVERAGE

**MISA Industrial Wastewater**  
**Discharge**

**Company Code:** 0000130104-2013  
**Control Point ID:** 0800  
**Sample Date:**  
**Regulation:** MISA COMPLIANCE  
**Value:** 5  
**Unit of Measure:**  
**Control Point Name:** PLANT - ONCE THROUGH COOLING WATER (OTCW)  
**Parameter Name:** FLOW

**Result Structure:** MISA MONTHLY REPORTING  
**Param Reported As:** NOT APPLICABLE  
**Frequency:** MONTHLY  
**Sector:** PETROLEUM REFINERIES  
**Component Type:** NUM. IN AVERAGE

**MISA Industrial Wastewater**  
**Discharge**

**Company Code:** 0000130104-2013  
**Control Point ID:** 0700  
**Sample Date:**  
**Regulation:** MISA COMPLIANCE  
**Value:** 9.459  
**Unit of Measure:** KG/D  
**Control Point Name:** PLANT - PROCESS EFFLUENT  
**Parameter Name:** RESIDUE, PARTICULATE

**Result Structure:** MISA MONTHLY REPORTING  
**Param Reported As:** NOT APPLICABLE  
**Frequency:** MONTHLY  
**Sector:** PETROLEUM REFINERIES  
**Component Type:** MAXIMUM

**MISA Industrial Wastewater**  
**Discharge**

**Company Code:** 0000130104-2013  
**Control Point ID:** 0700  
**Sample Date:**  
**Regulation:** MISA COMPLIANCE  
**Value:** 1.8915  
**Unit of Measure:** KG/D  
**Control Point Name:** PLANT - PROCESS EFFLUENT  
**Parameter Name:** PHOSPHORUS, UNFILTERED TOTAL

**Result Structure:** MISA MONTHLY REPORTING  
**Param Reported As:** AS PHOSPHORUS  
**Frequency:** MONTHLY  
**Sector:** PETROLEUM REFINERIES  
**Component Type:** AVERAGE

**MISA Industrial Wastewater**  
**Discharge**

**Company Code:** 0000130104-2013  
**Control Point ID:** 0700  
**Sample Date:**  
**Regulation:** MISA COMPLIANCE  
**Value:** 3.303  
**Unit of Measure:** KG/D  
**Control Point Name:** PLANT - PROCESS EFFLUENT  
**Parameter Name:** RESIDUE, PART LOSS ON IGNIT.

**Result Structure:** MISA MONTHLY REPORTING  
**Param Reported As:** NOT APPLICABLE  
**Frequency:** MONTHLY  
**Sector:** PETROLEUM REFINERIES  
**Component Type:** MINIMUM

**MISA Industrial Wastewater**  
**Discharge**

**Company Code:** 0000130104-2013  
**Control Point ID:** 0800  
**Sample Date:**  
**Regulation:** MISA COMPLIANCE  
**Value:** 0.010307

**Result Structure:** MISA MONTHLY REPORTING  
**Param Reported As:** NOT APPLICABLE  
**Frequency:** MONTHLY  
**Sector:** PETROLEUM REFINERIES  
**Component Type:** AVERAGE

**Unit of Measure:** KG/D  
**Control Point Name:** PLANT - ONCE THROUGH COOLING WATER (OTCW)  
**Parameter Name:** TOLUENE C7H8

**MISA Industrial Wastewater**  
**Discharge**

<b>Company Code:</b>	0000130104-2013	<b>Result Structure:</b>	MISA MONTHLY REPORTING
<b>Control Point ID:</b>	0700	<b>Param Reported As:</b>	AS CARBON
<b>Sample Date:</b>		<b>Frequency:</b>	MONTHLY
<b>Regulation:</b>	MISA COMPLIANCE	<b>Sector:</b>	PETROLEUM REFINERIES
<b>Value:</b>	17.001	<b>Component Type:</b>	MINIMUM
<b>Unit of Measure:</b>	KG/D		
<b>Control Point Name:</b>	PLANT - PROCESS EFFLUENT		
<b>Parameter Name:</b>	CARBON, DISSOLVED ORGANIC		

**MISA Industrial Wastewater**  
**Discharge**

<b>Company Code:</b>	0000130104-2013	<b>Result Structure:</b>	MISA MONTHLY REPORTING
<b>Control Point ID:</b>	0700	<b>Param Reported As:</b>	NOT APPLICABLE
<b>Sample Date:</b>		<b>Frequency:</b>	MONTHLY
<b>Regulation:</b>	MISA COMPLIANCE	<b>Sector:</b>	PETROLEUM REFINERIES
<b>Value:</b>	31	<b>Component Type:</b>	NUM. IN AVERAGE
<b>Unit of Measure:</b>			
<b>Control Point Name:</b>	PLANT - PROCESS EFFLUENT		
<b>Parameter Name:</b>	FLOW		

**MISA Industrial Wastewater**  
**Discharge**

<b>Company Code:</b>	0000130104-2013	<b>Result Structure:</b>	MISA MONTHLY REPORTING
<b>Control Point ID:</b>	0800	<b>Param Reported As:</b>	NOT APPLICABLE
<b>Sample Date:</b>		<b>Frequency:</b>	MONTHLY
<b>Regulation:</b>	MISA COMPLIANCE	<b>Sector:</b>	PETROLEUM REFINERIES
<b>Value:</b>	0.026339	<b>Component Type:</b>	MAXIMUM
<b>Unit of Measure:</b>	KG/D		
<b>Control Point Name:</b>	PLANT - ONCE THROUGH COOLING WATER (OTCW)		
<b>Parameter Name:</b>	TOLUENE C7H8		

**MISA Industrial Wastewater**  
**Discharge**

<b>Company Code:</b>	0000130104-2013	<b>Result Structure:</b>	MISA MONTHLY REPORTING
<b>Control Point ID:</b>	0700	<b>Param Reported As:</b>	AS SULPHIDE
<b>Sample Date:</b>		<b>Frequency:</b>	MONTHLY
<b>Regulation:</b>	MISA COMPLIANCE	<b>Sector:</b>	PETROLEUM REFINERIES
<b>Value:</b>	0.045773	<b>Component Type:</b>	MINIMUM
<b>Unit of Measure:</b>	KG/D		
<b>Control Point Name:</b>	PLANT - PROCESS EFFLUENT		
<b>Parameter Name:</b>	SULPHIDE, UNFILTERED REACTIVE		

**MISA Industrial Wastewater**  
**Discharge**

<b>Company Code:</b>	0000130104-2013	<b>Result Structure:</b>	MISA MONTHLY REPORTING
<b>Control Point ID:</b>	0700	<b>Param Reported As:</b>	NOT APPLICABLE
<b>Sample Date:</b>		<b>Frequency:</b>	MONTHLY
<b>Regulation:</b>	MISA COMPLIANCE	<b>Sector:</b>	PETROLEUM REFINERIES
<b>Value:</b>	5.908	<b>Component Type:</b>	MINIMUM
<b>Unit of Measure:</b>	KG/D		
<b>Control Point Name:</b>	PLANT - PROCESS EFFLUENT		
<b>Parameter Name:</b>	RESIDUE,PART LOSS ON IGNIT.		

**MISA Industrial Wastewater Discharge**

<b>Company Code:</b>	0000130104-2013	<b>Result Structure:</b>	MISA MONTHLY REPORTING
<b>Control Point ID:</b>	0700	<b>Param Reported As:</b>	NOT APPLICABLE
<b>Sample Date:</b>		<b>Frequency:</b>	MONTHLY
<b>Regulation:</b>	MISA COMPLIANCE	<b>Sector:</b>	PETROLEUM REFINERIES
<b>Value:</b>	10.668	<b>Component Type:</b>	MAXIMUM
<b>Unit of Measure:</b>	KG/D		
<b>Control Point Name:</b>	PLANT - PROCESS EFFLUENT		
<b>Parameter Name:</b>	RESIDUE, PARTICULATE		

**MISA Industrial Wastewater Discharge**

<b>Company Code:</b>	0000130104-2013	<b>Result Structure:</b>	MISA MONTHLY REPORTING
<b>Control Point ID:</b>	0800	<b>Param Reported As:</b>	AS SULPHIDE
<b>Sample Date:</b>		<b>Frequency:</b>	MONTHLY
<b>Regulation:</b>	MISA COMPLIANCE	<b>Sector:</b>	PETROLEUM REFINERIES
<b>Value:</b>	0.52134	<b>Component Type:</b>	MINIMUM
<b>Unit of Measure:</b>	KG/D		
<b>Control Point Name:</b>	PLANT - ONCE THROUGH COOLING WATER (OTCW)		
<b>Parameter Name:</b>	SULPHIDE, UNFILTERED REACTIVE		

**MISA Industrial Wastewater Discharge**

<b>Company Code:</b>	0000130104-2013	<b>Result Structure:</b>	MISA MONTHLY REPORTING
<b>Control Point ID:</b>	0800	<b>Param Reported As:</b>	NOT APPLICABLE
<b>Sample Date:</b>		<b>Frequency:</b>	MONTHLY
<b>Regulation:</b>	MISA COMPLIANCE	<b>Sector:</b>	PETROLEUM REFINERIES
<b>Value:</b>	4	<b>Component Type:</b>	NUM. IN AVERAGE
<b>Unit of Measure:</b>			
<b>Control Point Name:</b>	PLANT - ONCE THROUGH COOLING WATER (OTCW)		
<b>Parameter Name:</b>	FLOW		

**MISA Industrial Wastewater Discharge**

<b>Company Code:</b>	0000130104-2013	<b>Result Structure:</b>	MISA MONTHLY REPORTING
<b>Control Point ID:</b>	0700	<b>Param Reported As:</b>	AS PHENOL
<b>Sample Date:</b>		<b>Frequency:</b>	MONTHLY
<b>Regulation:</b>	MISA COMPLIANCE	<b>Sector:</b>	PETROLEUM REFINERIES
<b>Value:</b>	30	<b>Component Type:</b>	NUM. IN AVERAGE
<b>Unit of Measure:</b>			
<b>Control Point Name:</b>	PLANT - PROCESS EFFLUENT		
<b>Parameter Name:</b>	PHENOLICS, UNFILTERED REACTIVE		

**MISA Industrial Wastewater Discharge**

<b>Company Code:</b>	0000130104-2013	<b>Result Structure:</b>	MISA MONTHLY REPORTING
<b>Control Point ID:</b>	0700	<b>Param Reported As:</b>	AS NITROGEN
<b>Sample Date:</b>		<b>Frequency:</b>	MONTHLY
<b>Regulation:</b>	MISA COMPLIANCE	<b>Sector:</b>	PETROLEUM REFINERIES
<b>Value:</b>	5	<b>Component Type:</b>	NUM. IN AVERAGE
<b>Unit of Measure:</b>			
<b>Control Point Name:</b>	PLANT - PROCESS EFFLUENT		
<b>Parameter Name:</b>	AMMONIUM+AMMONIA, TOTAL FILTER.REAC		

**MISA Industrial Wastewater Discharge**

<b>Company Code:</b>	0000130104-2013	<b>Result Structure:</b>	MISA MONTHLY REPORTING
<b>Control Point ID:</b>	0700	<b>Param Reported As:</b>	AS SULPHIDE

**Sample Date:**  
**Regulation:** MISA COMPLIANCE  
**Value:** 0.070189  
**Unit of Measure:** KG/D  
**Control Point Name:** PLANT - PROCESS EFFLUENT  
**Parameter Name:** SULPHIDE, UNFILTERED REACTIVE

**Frequency:** MONTHLY  
**Sector:** PETROLEUM REFINERIES  
**Component Type:** MINIMUM

**MISA Industrial Wastewater**  
**Discharge**

**Company Code:** 0000130104-2013  
**Control Point ID:** 0700  
**Sample Date:**  
**Regulation:** MISA COMPLIANCE  
**Value:** 0.001086  
**Unit of Measure:** KG/D  
**Control Point Name:** PLANT - PROCESS EFFLUENT  
**Parameter Name:** PHENOLICS, UNFILTERED REACTIVE

**Result Structure:** MISA MONTHLY REPORTING  
**Param Reported As:** AS PHENOL  
**Frequency:** MONTHLY  
**Sector:** PETROLEUM REFINERIES  
**Component Type:** MINIMUM

**MISA Industrial Wastewater**  
**Discharge**

**Company Code:** 0000130104-2013  
**Control Point ID:** 0700  
**Sample Date:**  
**Regulation:** MISA COMPLIANCE  
**Value:** 28  
**Unit of Measure:**  
**Control Point Name:** PLANT - PROCESS EFFLUENT  
**Parameter Name:** FLOW

**Result Structure:** MISA MONTHLY REPORTING  
**Param Reported As:** NOT APPLICABLE  
**Frequency:** MONTHLY  
**Sector:** PETROLEUM REFINERIES  
**Component Type:** NUM. IN AVERAGE

**MISA Industrial Wastewater**  
**Discharge**

**Company Code:** 0000130104-2013  
**Control Point ID:** 0700  
**Sample Date:**  
**Regulation:** MISA COMPLIANCE  
**Value:** 1.6312  
**Unit of Measure:** KG/D  
**Control Point Name:** PLANT - PROCESS EFFLUENT  
**Parameter Name:** PHOSPHORUS, UNFILTERED TOTAL

**Result Structure:** MISA MONTHLY REPORTING  
**Param Reported As:** AS PHOSPHORUS  
**Frequency:** MONTHLY  
**Sector:** PETROLEUM REFINERIES  
**Component Type:** MAXIMUM

**MISA Industrial Wastewater**  
**Discharge**

**Company Code:** 0000130104-2013  
**Control Point ID:** 0700  
**Sample Date:**  
**Regulation:** MISA COMPLIANCE  
**Value:** 15.685  
**Unit of Measure:** KG/D  
**Control Point Name:** PLANT - PROCESS EFFLUENT  
**Parameter Name:** CARBON, DISSOLVED ORGANIC

**Result Structure:** MISA MONTHLY REPORTING  
**Param Reported As:** AS CARBON  
**Frequency:** MONTHLY  
**Sector:** PETROLEUM REFINERIES  
**Component Type:** MINIMUM

**MISA Industrial Wastewater**  
**Discharge**

**Company Code:** 0000130104-2013  
**Control Point ID:** 0700  
**Sample Date:**  
**Regulation:** MISA COMPLIANCE  
**Value:** 9.867  
**Unit of Measure:** KG/D  
**Control Point Name:** PLANT - PROCESS EFFLUENT

**Result Structure:** MISA MONTHLY REPORTING  
**Param Reported As:** NOT APPLICABLE  
**Frequency:** MONTHLY  
**Sector:** PETROLEUM REFINERIES  
**Component Type:** MINIMUM

Parameter Name: RESIDUE, PARTICULATE

MISA Industrial Wastewater Discharge

<b>Company Code:</b>	0000130104-2013	<b>Result Structure:</b>	MISA MONTHLY REPORTING
<b>Control Point ID:</b>	0800	<b>Param Reported As:</b>	NOT APPLICABLE
<b>Sample Date:</b>		<b>Frequency:</b>	MONTHLY
<b>Regulation:</b>	MISA COMPLIANCE	<b>Sector:</b>	PETROLEUM REFINERIES
<b>Value:</b>	0.013049	<b>Component Type:</b>	MAXIMUM
<b>Unit of Measure:</b>	KG/D		
<b>Control Point Name:</b>	PLANT - ONCE THROUGH COOLING WATER (OTCW)		
<b>Parameter Name:</b>	TOLUENE C7H8		

MISA Industrial Wastewater Discharge

<b>Company Code:</b>	0000130104-2013	<b>Result Structure:</b>	MISA MONTHLY REPORTING
<b>Control Point ID:</b>	0700	<b>Param Reported As:</b>	NOT APPLICABLE
<b>Sample Date:</b>		<b>Frequency:</b>	MONTHLY
<b>Regulation:</b>	MISA COMPLIANCE	<b>Sector:</b>	PETROLEUM REFINERIES
<b>Value:</b>	8.3964	<b>Component Type:</b>	AVERAGE
<b>Unit of Measure:</b>	KG/D		
<b>Control Point Name:</b>	PLANT - PROCESS EFFLUENT		
<b>Parameter Name:</b>	SOLVENT EXTRACTABLES		

MISA Industrial Wastewater Discharge

<b>Company Code:</b>	0000130104-2013	<b>Result Structure:</b>	MISA MONTHLY REPORTING
<b>Control Point ID:</b>	0800	<b>Param Reported As:</b>	NOT APPLICABLE
<b>Sample Date:</b>		<b>Frequency:</b>	MONTHLY
<b>Regulation:</b>	MISA COMPLIANCE	<b>Sector:</b>	PETROLEUM REFINERIES
<b>Value:</b>	0.013576	<b>Component Type:</b>	MAXIMUM
<b>Unit of Measure:</b>	KG/D		
<b>Control Point Name:</b>	PLANT - ONCE THROUGH COOLING WATER (OTCW)		
<b>Parameter Name:</b>	TOLUENE C7H8		

MISA Industrial Wastewater Discharge

<b>Company Code:</b>	0000130104-2013	<b>Result Structure:</b>	MISA MONTHLY REPORTING
<b>Control Point ID:</b>	0800	<b>Param Reported As:</b>	NOT APPLICABLE
<b>Sample Date:</b>		<b>Frequency:</b>	MONTHLY
<b>Regulation:</b>	MISA COMPLIANCE	<b>Sector:</b>	PETROLEUM REFINERIES
<b>Value:</b>	0.013147	<b>Component Type:</b>	AVERAGE
<b>Unit of Measure:</b>	KG/D		
<b>Control Point Name:</b>	PLANT - ONCE THROUGH COOLING WATER (OTCW)		
<b>Parameter Name:</b>	BENZENE C6H6		

MISA Industrial Wastewater Discharge

<b>Company Code:</b>	0000130104-2013	<b>Result Structure:</b>	MISA MONTHLY REPORTING
<b>Control Point ID:</b>	0800	<b>Param Reported As:</b>	NOT APPLICABLE
<b>Sample Date:</b>		<b>Frequency:</b>	MONTHLY
<b>Regulation:</b>	MISA COMPLIANCE	<b>Sector:</b>	PETROLEUM REFINERIES
<b>Value:</b>	0.014895	<b>Component Type:</b>	MINIMUM
<b>Unit of Measure:</b>	KG/D		
<b>Control Point Name:</b>	PLANT - ONCE THROUGH COOLING WATER (OTCW)		
<b>Parameter Name:</b>	TOLUENE C7H8		

MISA Industrial Wastewater Discharge

<b>Company Code:</b>	0000130104-2013	<b>Result Structure:</b>	MISA MONTHLY REPORTING
<b>Control Point ID:</b>	0700	<b>Param Reported As:</b>	AS PHENOL
<b>Sample Date:</b>		<b>Frequency:</b>	MONTHLY
<b>Regulation:</b>	MISA COMPLIANCE	<b>Sector:</b>	PETROLEUM REFINERIES
<b>Value:</b>	28	<b>Component Type:</b>	NUM. IN AVERAGE
<b>Unit of Measure:</b>			
<b>Control Point Name:</b>	PLANT - PROCESS EFFLUENT		
<b>Parameter Name:</b>	PHENOLICS, UNFILTERED REACTIVE		

**MISA Industrial Wastewater Discharge**

<b>Company Code:</b>	0000130104-2013	<b>Result Structure:</b>	MISA MONTHLY REPORTING
<b>Control Point ID:</b>	0700	<b>Param Reported As:</b>	AS PHENOL
<b>Sample Date:</b>		<b>Frequency:</b>	MONTHLY
<b>Regulation:</b>	MISA COMPLIANCE	<b>Sector:</b>	PETROLEUM REFINERIES
<b>Value:</b>	0.0088349	<b>Component Type:</b>	AVERAGE
<b>Unit of Measure:</b>	KG/D		
<b>Control Point Name:</b>	PLANT - PROCESS EFFLUENT		
<b>Parameter Name:</b>	PHENOLICS, UNFILTERED REACTIVE		

**MISA Industrial Wastewater Discharge**

<b>Company Code:</b>	0000130104-2013	<b>Result Structure:</b>	MISA MONTHLY REPORTING
<b>Control Point ID:</b>	0700	<b>Param Reported As:</b>	AS PHENOL
<b>Sample Date:</b>		<b>Frequency:</b>	MONTHLY
<b>Regulation:</b>	MISA COMPLIANCE	<b>Sector:</b>	PETROLEUM REFINERIES
<b>Value:</b>	0.016922	<b>Component Type:</b>	MAXIMUM
<b>Unit of Measure:</b>	KG/D		
<b>Control Point Name:</b>	PLANT - PROCESS EFFLUENT		
<b>Parameter Name:</b>	PHENOLICS, UNFILTERED REACTIVE		

**MISA Industrial Wastewater Discharge**

<b>Company Code:</b>	0000130104-2013	<b>Result Structure:</b>	MISA MONTHLY REPORTING
<b>Control Point ID:</b>	0700	<b>Param Reported As:</b>	NOT APPLICABLE
<b>Sample Date:</b>		<b>Frequency:</b>	MONTHLY
<b>Regulation:</b>	MISA COMPLIANCE	<b>Sector:</b>	PETROLEUM REFINERIES
<b>Value:</b>	9709.7	<b>Component Type:</b>	AVERAGE
<b>Unit of Measure:</b>	M3/D		
<b>Control Point Name:</b>	PLANT - PROCESS EFFLUENT		
<b>Parameter Name:</b>	FLOW		

**MISA Industrial Wastewater Discharge**

<b>Company Code:</b>	0000130104-2013	<b>Result Structure:</b>	MISA MONTHLY REPORTING
<b>Control Point ID:</b>	0700	<b>Param Reported As:</b>	AS PHENOL
<b>Sample Date:</b>		<b>Frequency:</b>	MONTHLY
<b>Regulation:</b>	MISA COMPLIANCE	<b>Sector:</b>	PETROLEUM REFINERIES
<b>Value:</b>	0.004807	<b>Component Type:</b>	MINIMUM
<b>Unit of Measure:</b>	KG/D		
<b>Control Point Name:</b>	PLANT - PROCESS EFFLUENT		
<b>Parameter Name:</b>	PHENOLICS, UNFILTERED REACTIVE		

**MISA Industrial Wastewater Discharge**

<b>Company Code:</b>	0000130104-2013	<b>Result Structure:</b>	MISA MONTHLY REPORTING
<b>Control Point ID:</b>	0700	<b>Param Reported As:</b>	AS CARBON
<b>Sample Date:</b>		<b>Frequency:</b>	MONTHLY
<b>Regulation:</b>	MISA COMPLIANCE	<b>Sector:</b>	PETROLEUM REFINERIES

**Value:** 41.31 **Component Type:** MAXIMUM  
**Unit of Measure:** KG/D  
**Control Point Name:** PLANT - PROCESS EFFLUENT  
**Parameter Name:** CARBON, DISSOLVED ORGANIC

**MISA Industrial Wastewater Discharge**

**Company Code:** 0000130104-2013 **Result Structure:** MISA MONTHLY REPORTING  
**Control Point ID:** 0800 **Param Reported As:** AS SULPHIDE  
**Sample Date:** **Frequency:** MONTHLY  
**Regulation:** MISA COMPLIANCE **Sector:** PETROLEUM REFINERIES  
**Value:** 0.46316 **Component Type:** AVERAGE  
**Unit of Measure:** KG/D  
**Control Point Name:** PLANT - ONCE THROUGH COOLING WATER (OTCW)  
**Parameter Name:** SULPHIDE, UNFILTERED REACTIVE

**MISA Industrial Wastewater Discharge**

**Company Code:** 0000130104-2013 **Result Structure:** MISA MONTHLY REPORTING  
**Control Point ID:** 0800 **Param Reported As:** NOT APPLICABLE  
**Sample Date:** **Frequency:** MONTHLY  
**Regulation:** MISA COMPLIANCE **Sector:** PETROLEUM REFINERIES  
**Value:** 0.011072 **Component Type:** MINIMUM  
**Unit of Measure:** KG/D  
**Control Point Name:** PLANT - ONCE THROUGH COOLING WATER (OTCW)  
**Parameter Name:** TOLUENE C7H8

**MISA Industrial Wastewater Discharge**

**Company Code:** 0000130104-2013 **Result Structure:** MISA MONTHLY REPORTING  
**Control Point ID:** 0700 **Param Reported As:** NOT APPLICABLE  
**Sample Date:** **Frequency:** MONTHLY  
**Regulation:** MISA COMPLIANCE **Sector:** PETROLEUM REFINERIES  
**Value:** 8.661 **Component Type:** MINIMUM  
**Unit of Measure:** KG/D  
**Control Point Name:** PLANT - PROCESS EFFLUENT  
**Parameter Name:** RESIDUE, PARTICULATE

**MISA Industrial Wastewater Discharge**

**Company Code:** 0000130104-2013 **Result Structure:** MISA MONTHLY REPORTING  
**Control Point ID:** 0700 **Param Reported As:** NOT APPLICABLE  
**Sample Date:** **Frequency:** MONTHLY  
**Regulation:** MISA COMPLIANCE **Sector:** PETROLEUM REFINERIES  
**Value:** 8.562 **Component Type:** AVERAGE  
**Unit of Measure:** KG/D  
**Control Point Name:** PLANT - PROCESS EFFLUENT  
**Parameter Name:** RESIDUE, PART LOSS ON IGNIT.

**MISA Industrial Wastewater Discharge**

**Company Code:** 0000130104-2013 **Result Structure:** MISA MONTHLY REPORTING  
**Control Point ID:** 0700 **Param Reported As:** NOT APPLICABLE  
**Sample Date:** **Frequency:** MONTHLY  
**Regulation:** MISA COMPLIANCE **Sector:** PETROLEUM REFINERIES  
**Value:** 9.7097 **Component Type:** AVERAGE  
**Unit of Measure:** KG/D  
**Control Point Name:** PLANT - PROCESS EFFLUENT  
**Parameter Name:** RESIDUE, PART LOSS ON IGNIT.

**MISA Industrial Wastewater Discharge**

<b>Company Code:</b>	0000130104-2013	<b>Result Structure:</b>	MISA MONTHLY REPORTING
<b>Control Point ID:</b>	0700	<b>Param Reported As:</b>	NOT APPLICABLE
<b>Sample Date:</b>		<b>Frequency:</b>	MONTHLY
<b>Regulation:</b>	MISA COMPLIANCE	<b>Sector:</b>	PETROLEUM REFINERIES
<b>Value:</b>	11.554	<b>Component Type:</b>	MAXIMUM
<b>Unit of Measure:</b>	KG/D		
<b>Control Point Name:</b>	PLANT - PROCESS EFFLUENT		
<b>Parameter Name:</b>	RESIDUE,PART LOSS ON IGNIT.		

**MISA Industrial Wastewater Discharge**

<b>Company Code:</b>	0000130104-2013	<b>Result Structure:</b>	MISA MONTHLY REPORTING
<b>Control Point ID:</b>	0700	<b>Param Reported As:</b>	AS PHENOL
<b>Sample Date:</b>		<b>Frequency:</b>	MONTHLY
<b>Regulation:</b>	MISA COMPLIANCE	<b>Sector:</b>	PETROLEUM REFINERIES
<b>Value:</b>	0.011554	<b>Component Type:</b>	MAXIMUM
<b>Unit of Measure:</b>	KG/D		
<b>Control Point Name:</b>	PLANT - PROCESS EFFLUENT		
<b>Parameter Name:</b>	PHENOLICS, UNFILTERED REACTIVE		

**MISA Industrial Wastewater Discharge**

<b>Company Code:</b>	0000130104-2013	<b>Result Structure:</b>	MISA MONTHLY REPORTING
<b>Control Point ID:</b>	0800	<b>Param Reported As:</b>	AS SULPHIDE
<b>Sample Date:</b>		<b>Frequency:</b>	MONTHLY
<b>Regulation:</b>	MISA COMPLIANCE	<b>Sector:</b>	PETROLEUM REFINERIES
<b>Value:</b>	0.46336	<b>Component Type:</b>	AVERAGE
<b>Unit of Measure:</b>	KG/D		
<b>Control Point Name:</b>	PLANT - ONCE THROUGH COOLING WATER (OTCW)		
<b>Parameter Name:</b>	SULPHIDE, UNFILTERED REACTIVE		

**MISA Industrial Wastewater Discharge**

<b>Company Code:</b>	0000130104-2013	<b>Result Structure:</b>	MISA MONTHLY REPORTING
<b>Control Point ID:</b>	0700	<b>Param Reported As:</b>	NOT APPLICABLE
<b>Sample Date:</b>		<b>Frequency:</b>	MONTHLY
<b>Regulation:</b>	MISA COMPLIANCE	<b>Sector:</b>	PETROLEUM REFINERIES
<b>Value:</b>	4.807	<b>Component Type:</b>	MINIMUM
<b>Unit of Measure:</b>	KG/D		
<b>Control Point Name:</b>	PLANT - PROCESS EFFLUENT		
<b>Parameter Name:</b>	RESIDUE,PART LOSS ON IGNIT.		

**MISA Industrial Wastewater Discharge**

<b>Company Code:</b>	0000130104-2013	<b>Result Structure:</b>	MISA MONTHLY REPORTING
<b>Control Point ID:</b>	0700	<b>Param Reported As:</b>	NOT APPLICABLE
<b>Sample Date:</b>		<b>Frequency:</b>	MONTHLY
<b>Regulation:</b>	MISA COMPLIANCE	<b>Sector:</b>	PETROLEUM REFINERIES
<b>Value:</b>	8130.4	<b>Component Type:</b>	AVERAGE
<b>Unit of Measure:</b>	M3/D		
<b>Control Point Name:</b>	PLANT - PROCESS EFFLUENT		
<b>Parameter Name:</b>	FLOW		

**MISA Industrial Wastewater Discharge**

<b>Company Code:</b>	0000130104-2013	<b>Result Structure:</b>	MISA MONTHLY REPORTING
----------------------	-----------------	--------------------------	------------------------



**Control Point ID:** 0800  
**Sample Date:**  
**Regulation:** MISA COMPLIANCE  
**Value:** 0.061523  
**Unit of Measure:** KG/D  
**Control Point Name:** PLANT - ONCE THROUGH COOLING WATER (OTCW)  
**Parameter Name:** PHENOLICS, UNFILTERED REACTIVE

**Param Reported As:** AS PHENOL  
**Frequency:** MONTHLY  
**Sector:** PETROLEUM REFINERIES  
**Component Type:** AVERAGE

**MISA Industrial Wastewater Discharge**

**Company Code:** 0000130104-2013  
**Control Point ID:** 0800  
**Sample Date:**  
**Regulation:** MISA COMPLIANCE  
**Value:** 71192.8  
**Unit of Measure:** M3/D  
**Control Point Name:** PLANT - ONCE THROUGH COOLING WATER (OTCW)  
**Parameter Name:** FLOW

**Result Structure:** MISA MONTHLY REPORTING  
**Param Reported As:** NOT APPLICABLE  
**Frequency:** MONTHLY  
**Sector:** PETROLEUM REFINERIES  
**Component Type:** MINIMUM

**MISA Industrial Wastewater Discharge**

**Company Code:** 0000130104-2013  
**Control Point ID:** 0700  
**Sample Date:**  
**Regulation:** MISA COMPLIANCE  
**Value:** 0.0081304  
**Unit of Measure:** KG/D  
**Control Point Name:** PLANT - PROCESS EFFLUENT  
**Parameter Name:** PHENOLICS, UNFILTERED REACTIVE

**Result Structure:** MISA MONTHLY REPORTING  
**Param Reported As:** AS PHENOL  
**Frequency:** MONTHLY  
**Sector:** PETROLEUM REFINERIES  
**Component Type:** AVERAGE

**MISA Industrial Wastewater Discharge**

**Company Code:** 0000130104-2013  
**Control Point ID:** 0700  
**Sample Date:**  
**Regulation:** MISA COMPLIANCE  
**Value:** 0.006212  
**Unit of Measure:** KG/D  
**Control Point Name:** PLANT - PROCESS EFFLUENT  
**Parameter Name:** PHENOLICS, UNFILTERED REACTIVE

**Result Structure:** MISA MONTHLY REPORTING  
**Param Reported As:** AS PHENOL  
**Frequency:** MONTHLY  
**Sector:** PETROLEUM REFINERIES  
**Component Type:** MINIMUM

**MISA Industrial Wastewater Discharge**

**Company Code:** 0000130104-2013  
**Control Point ID:** 0700  
**Sample Date:**  
**Regulation:** MISA COMPLIANCE  
**Value:** 12.338  
**Unit of Measure:** KG/D  
**Control Point Name:** PLANT - PROCESS EFFLUENT  
**Parameter Name:** RESIDUE,PART LOSS ON IGNIT.

**Result Structure:** MISA MONTHLY REPORTING  
**Param Reported As:** NOT APPLICABLE  
**Frequency:** MONTHLY  
**Sector:** PETROLEUM REFINERIES  
**Component Type:** MAXIMUM

**MISA Industrial Wastewater Discharge**

**Company Code:** 0000130104-2013  
**Control Point ID:** 0700  
**Sample Date:**  
**Regulation:** MISA COMPLIANCE  
**Value:** 9.63  
**Unit of Measure:** KG/D

**Result Structure:** MISA MONTHLY REPORTING  
**Param Reported As:** NOT APPLICABLE  
**Frequency:** MONTHLY  
**Sector:** PETROLEUM REFINERIES  
**Component Type:** MINIMUM

**Control Point Name:** PLANT - PROCESS EFFLUENT  
**Parameter Name:** RESIDUE,PART LOSS ON IGNIT.

**MISA Industrial Wastewater Discharge**

<b>Company Code:</b>	0000130104-2013	<b>Result Structure:</b>	MISA MONTHLY REPORTING
<b>Control Point ID:</b>	0700	<b>Param Reported As:</b>	NOT APPLICABLE
<b>Sample Date:</b>		<b>Frequency:</b>	MONTHLY
<b>Regulation:</b>	MISA COMPLIANCE	<b>Sector:</b>	PETROLEUM REFINERIES
<b>Value:</b>	28	<b>Component Type:</b>	NUM. IN AVERAGE
<b>Unit of Measure:</b>			
<b>Control Point Name:</b>	PLANT - PROCESS EFFLUENT		
<b>Parameter Name:</b>	RESIDUE,PART LOSS ON IGNIT.		

**MISA Industrial Wastewater Discharge**

<b>Company Code:</b>	0000130104-2013	<b>Result Structure:</b>	MISA MONTHLY REPORTING
<b>Control Point ID:</b>	0800	<b>Param Reported As:</b>	AS SULPHIDE
<b>Sample Date:</b>		<b>Frequency:</b>	MONTHLY
<b>Regulation:</b>	MISA COMPLIANCE	<b>Sector:</b>	PETROLEUM REFINERIES
<b>Value:</b>	0.5383	<b>Component Type:</b>	MAXIMUM
<b>Unit of Measure:</b>	KG/D		
<b>Control Point Name:</b>	PLANT - ONCE THROUGH COOLING WATER (OTCW)		
<b>Parameter Name:</b>	SULPHIDE, UNFILTERED REACTIVE		

**MISA Industrial Wastewater Discharge**

<b>Company Code:</b>	0000130104-2013	<b>Result Structure:</b>	MISA MONTHLY REPORTING
<b>Control Point ID:</b>	0800	<b>Param Reported As:</b>	NOT APPLICABLE
<b>Sample Date:</b>		<b>Frequency:</b>	MONTHLY
<b>Regulation:</b>	MISA COMPLIANCE	<b>Sector:</b>	PETROLEUM REFINERIES
<b>Value:</b>	0.012905	<b>Component Type:</b>	MINIMUM
<b>Unit of Measure:</b>	KG/D		
<b>Control Point Name:</b>	PLANT - ONCE THROUGH COOLING WATER (OTCW)		
<b>Parameter Name:</b>	TOLUENE C7H8		

**MISA Industrial Wastewater Discharge**

<b>Company Code:</b>	0000130104-2013	<b>Result Structure:</b>	MISA MONTHLY REPORTING
<b>Control Point ID:</b>	0700	<b>Param Reported As:</b>	AS NITROGEN
<b>Sample Date:</b>		<b>Frequency:</b>	MONTHLY
<b>Regulation:</b>	MISA COMPLIANCE	<b>Sector:</b>	PETROLEUM REFINERIES
<b>Value:</b>	4	<b>Component Type:</b>	NUM. IN AVERAGE
<b>Unit of Measure:</b>			
<b>Control Point Name:</b>	PLANT - PROCESS EFFLUENT		
<b>Parameter Name:</b>	AMMONIUM+AMMONIA, TOTAL FILTER.REAC		

**MISA Industrial Wastewater Discharge**

<b>Company Code:</b>	0000130104-2013	<b>Result Structure:</b>	MISA MONTHLY REPORTING
<b>Control Point ID:</b>	0700	<b>Param Reported As:</b>	NOT APPLICABLE
<b>Sample Date:</b>		<b>Frequency:</b>	MONTHLY
<b>Regulation:</b>	MISA COMPLIANCE	<b>Sector:</b>	PETROLEUM REFINERIES
<b>Value:</b>	13325	<b>Component Type:</b>	MAXIMUM
<b>Unit of Measure:</b>	M3/D		
<b>Control Point Name:</b>	PLANT - PROCESS EFFLUENT		
<b>Parameter Name:</b>	FLOW		

**MISA Industrial Wastewater**

**Discharge**

<b>Company Code:</b>	0000130104-2013	<b>Result Structure:</b>	MISA MONTHLY REPORTING
<b>Control Point ID:</b>	0800	<b>Param Reported As:</b>	AS SULPHIDE
<b>Sample Date:</b>		<b>Frequency:</b>	MONTHLY
<b>Regulation:</b>	MISA COMPLIANCE	<b>Sector:</b>	PETROLEUM REFINERIES
<b>Value:</b>	0.48655	<b>Component Type:</b>	MAXIMUM
<b>Unit of Measure:</b>	KG/D		
<b>Control Point Name:</b>	PLANT - ONCE THROUGH COOLING WATER (OTCW)		
<b>Parameter Name:</b>	SULPHIDE, UNFILTERED REACTIVE		

**MISA Industrial Wastewater**

**Discharge**

<b>Company Code:</b>	0000130104-2013	<b>Result Structure:</b>	MISA MONTHLY REPORTING
<b>Control Point ID:</b>	0700	<b>Param Reported As:</b>	AS CARBON
<b>Sample Date:</b>		<b>Frequency:</b>	MONTHLY
<b>Regulation:</b>	MISA COMPLIANCE	<b>Sector:</b>	PETROLEUM REFINERIES
<b>Value:</b>	24.973	<b>Component Type:</b>	MAXIMUM
<b>Unit of Measure:</b>	KG/D		
<b>Control Point Name:</b>	PLANT - PROCESS EFFLUENT		
<b>Parameter Name:</b>	CARBON, DISSOLVED ORGANIC		

**MISA Industrial Wastewater**

**Discharge**

<b>Company Code:</b>	0000130104-2013	<b>Result Structure:</b>	MISA MONTHLY REPORTING
<b>Control Point ID:</b>	0700	<b>Param Reported As:</b>	NOT APPLICABLE
<b>Sample Date:</b>		<b>Frequency:</b>	MONTHLY
<b>Regulation:</b>	MISA COMPLIANCE	<b>Sector:</b>	PETROLEUM REFINERIES
<b>Value:</b>	8800.8	<b>Component Type:</b>	AVERAGE
<b>Unit of Measure:</b>	M3/D		
<b>Control Point Name:</b>	PLANT - PROCESS EFFLUENT		
<b>Parameter Name:</b>	FLOW		

**MISA Industrial Wastewater**

**Discharge**

<b>Company Code:</b>	0000130104-2013	<b>Result Structure:</b>	MISA MONTHLY REPORTING
<b>Control Point ID:</b>	0700	<b>Param Reported As:</b>	AS PHENOL
<b>Sample Date:</b>		<b>Frequency:</b>	MONTHLY
<b>Regulation:</b>	MISA COMPLIANCE	<b>Sector:</b>	PETROLEUM REFINERIES
<b>Value:</b>	0.011591	<b>Component Type:</b>	MAXIMUM
<b>Unit of Measure:</b>	KG/D		
<b>Control Point Name:</b>	PLANT - PROCESS EFFLUENT		
<b>Parameter Name:</b>	PHENOLICS, UNFILTERED REACTIVE		

**MISA Industrial Wastewater**

**Discharge**

<b>Company Code:</b>	0000130104-2013	<b>Result Structure:</b>	MISA MONTHLY REPORTING
<b>Control Point ID:</b>	0700	<b>Param Reported As:</b>	AS CARBON
<b>Sample Date:</b>		<b>Frequency:</b>	MONTHLY
<b>Regulation:</b>	MISA COMPLIANCE	<b>Sector:</b>	PETROLEUM REFINERIES
<b>Value:</b>	4	<b>Component Type:</b>	NUM. IN AVERAGE
<b>Unit of Measure:</b>			
<b>Control Point Name:</b>	PLANT - PROCESS EFFLUENT		
<b>Parameter Name:</b>	CARBON, DISSOLVED ORGANIC		

**MISA Industrial Wastewater**

**Discharge**

<b>Company Code:</b>	0000130104-2013	<b>Result Structure:</b>	MISA MONTHLY REPORTING
<b>Control Point ID:</b>	0700	<b>Param Reported As:</b>	NOT APPLICABLE
<b>Sample Date:</b>		<b>Frequency:</b>	MONTHLY

**Regulation:** MISA COMPLIANCE  
**Value:** 6982  
**Unit of Measure:** M3/D  
**Control Point Name:** PLANT - PROCESS EFFLUENT  
**Parameter Name:** FLOW

**Sector:** PETROLEUM REFINERIES  
**Component Type:** AVERAGE

**MISA Industrial Wastewater Discharge**

**Company Code:** 0000130104-2013  
**Control Point ID:** 0800  
**Sample Date:**  
**Regulation:** MISA COMPLIANCE  
**Value:** 0.013855  
**Unit of Measure:** KG/D  
**Control Point Name:** PLANT - ONCE THROUGH COOLING WATER (OTCW)  
**Parameter Name:** BENZENE C6H6

**Result Structure:** MISA MONTHLY REPORTING  
**Param Reported As:** NOT APPLICABLE  
**Frequency:** MONTHLY  
**Sector:** PETROLEUM REFINERIES  
**Component Type:** MAXIMUM

**MISA Industrial Wastewater Discharge**

**Company Code:** 0000130104-2013  
**Control Point ID:** 0700  
**Sample Date:**  
**Regulation:** MISA COMPLIANCE  
**Value:** 0.065738  
**Unit of Measure:** KG/D  
**Control Point Name:** PLANT - PROCESS EFFLUENT  
**Parameter Name:** AMMONIUM+AMMONIA, TOTAL FILTER.REAC

**Result Structure:** MISA MONTHLY REPORTING  
**Param Reported As:** AS NITROGEN  
**Frequency:** MONTHLY  
**Sector:** PETROLEUM REFINERIES  
**Component Type:** AVERAGE

**MISA Industrial Wastewater Discharge**

**Company Code:** 0000130104-2013  
**Control Point ID:** 0700  
**Sample Date:**  
**Regulation:** MISA COMPLIANCE  
**Value:** 30.482  
**Unit of Measure:** KG/D  
**Control Point Name:** PLANT - PROCESS EFFLUENT  
**Parameter Name:** CARBON, DISSOLVED ORGANIC

**Result Structure:** MISA MONTHLY REPORTING  
**Param Reported As:** AS CARBON  
**Frequency:** MONTHLY  
**Sector:** PETROLEUM REFINERIES  
**Component Type:** MAXIMUM

**MISA Industrial Wastewater Discharge**

**Company Code:** 0000130104-2013  
**Control Point ID:** 0800  
**Sample Date:**  
**Regulation:** MISA COMPLIANCE  
**Value:** 65733.8  
**Unit of Measure:** M3/D  
**Control Point Name:** PLANT - ONCE THROUGH COOLING WATER (OTCW)  
**Parameter Name:** FLOW

**Result Structure:** MISA MONTHLY REPORTING  
**Param Reported As:** NOT APPLICABLE  
**Frequency:** MONTHLY  
**Sector:** PETROLEUM REFINERIES  
**Component Type:** AVERAGE

**MISA Industrial Wastewater Discharge**

**Company Code:** 0000130104-2013  
**Control Point ID:** 0700  
**Sample Date:**  
**Regulation:** MISA COMPLIANCE  
**Value:** 8.1515  
**Unit of Measure:** KG/D  
**Control Point Name:** PLANT - PROCESS EFFLUENT  
**Parameter Name:** RESIDUE, PARTICULATE

**Result Structure:** MISA MONTHLY REPORTING  
**Param Reported As:** NOT APPLICABLE  
**Frequency:** MONTHLY  
**Sector:** PETROLEUM REFINERIES  
**Component Type:** AVERAGE

**MISA Industrial Wastewater Discharge**

<b>Company Code:</b>	0000130104-2013	<b>Result Structure:</b>	MISA MONTHLY REPORTING
<b>Control Point ID:</b>	0700	<b>Param Reported As:</b>	AS SULPHIDE
<b>Sample Date:</b>		<b>Frequency:</b>	MONTHLY
<b>Regulation:</b>	MISA COMPLIANCE	<b>Sector:</b>	PETROLEUM REFINERIES
<b>Value:</b>	0.08729	<b>Component Type:</b>	MAXIMUM
<b>Unit of Measure:</b>	KG/D		
<b>Control Point Name:</b>	PLANT - PROCESS EFFLUENT		
<b>Parameter Name:</b>	SULPHIDE, UNFILTERED REACTIVE		

**MISA Industrial Wastewater Discharge**

<b>Company Code:</b>	0000130104-2013	<b>Result Structure:</b>	MISA MONTHLY REPORTING
<b>Control Point ID:</b>	0700	<b>Param Reported As:</b>	NOT APPLICABLE
<b>Sample Date:</b>		<b>Frequency:</b>	MONTHLY
<b>Regulation:</b>	MISA COMPLIANCE	<b>Sector:</b>	PETROLEUM REFINERIES
<b>Value:</b>	6.3771	<b>Component Type:</b>	MAXIMUM
<b>Unit of Measure:</b>	KG/D		
<b>Control Point Name:</b>	PLANT - PROCESS EFFLUENT		
<b>Parameter Name:</b>	SOLVENT EXTRACTABLES		

**MISA Industrial Wastewater Discharge**

<b>Company Code:</b>	0000130104-2013	<b>Result Structure:</b>	MISA MONTHLY REPORTING
<b>Control Point ID:</b>	0700	<b>Param Reported As:</b>	AS PHENOL
<b>Sample Date:</b>		<b>Frequency:</b>	MONTHLY
<b>Regulation:</b>	MISA COMPLIANCE	<b>Sector:</b>	PETROLEUM REFINERIES
<b>Value:</b>	0.008038	<b>Component Type:</b>	MINIMUM
<b>Unit of Measure:</b>	KG/D		
<b>Control Point Name:</b>	PLANT - PROCESS EFFLUENT		
<b>Parameter Name:</b>	PHENOLICS, UNFILTERED REACTIVE		

**MISA Industrial Wastewater Discharge**

<b>Company Code:</b>	0000130104-2013	<b>Result Structure:</b>	MISA MONTHLY REPORTING
<b>Control Point ID:</b>	0700	<b>Param Reported As:</b>	AS PHENOL
<b>Sample Date:</b>		<b>Frequency:</b>	MONTHLY
<b>Regulation:</b>	MISA COMPLIANCE	<b>Sector:</b>	PETROLEUM REFINERIES
<b>Value:</b>	0.00963	<b>Component Type:</b>	MINIMUM
<b>Unit of Measure:</b>	KG/D		
<b>Control Point Name:</b>	PLANT - PROCESS EFFLUENT		
<b>Parameter Name:</b>	PHENOLICS, UNFILTERED REACTIVE		

**MISA Industrial Wastewater Discharge**

<b>Company Code:</b>	0000130104-2013	<b>Result Structure:</b>	MISA MONTHLY REPORTING
<b>Control Point ID:</b>	0700	<b>Param Reported As:</b>	AS CARBON
<b>Sample Date:</b>		<b>Frequency:</b>	MONTHLY
<b>Regulation:</b>	MISA COMPLIANCE	<b>Sector:</b>	PETROLEUM REFINERIES
<b>Value:</b>	13.953	<b>Component Type:</b>	MINIMUM
<b>Unit of Measure:</b>	KG/D		
<b>Control Point Name:</b>	PLANT - PROCESS EFFLUENT		
<b>Parameter Name:</b>	CARBON, DISSOLVED ORGANIC		

**MISA Industrial Wastewater Discharge**

**Company Code:** 0000130104-2013  
**Control Point ID:** 0700  
**Sample Date:**  
**Regulation:** MISA COMPLIANCE  
**Value:** 12.024  
**Unit of Measure:** KG/D  
**Control Point Name:** PLANT - PROCESS EFFLUENT  
**Parameter Name:** RESIDUE, PARTICULATE

**Result Structure:** MISA MONTHLY REPORTING  
**Param Reported As:** NOT APPLICABLE  
**Frequency:** MONTHLY  
**Sector:** PETROLEUM REFINERIES  
**Component Type:** AVERAGE

**MISA Industrial Wastewater Discharge**

**Company Code:** 0000130104-2013  
**Control Point ID:** 0700  
**Sample Date:**  
**Regulation:** MISA COMPLIANCE  
**Value:** 8.499  
**Unit of Measure:** KG/D  
**Control Point Name:** PLANT - PROCESS EFFLUENT  
**Parameter Name:** RESIDUE, PARTICULATE

**Result Structure:** MISA MONTHLY REPORTING  
**Param Reported As:** NOT APPLICABLE  
**Frequency:** MONTHLY  
**Sector:** PETROLEUM REFINERIES  
**Component Type:** MINIMUM

**MISA Industrial Wastewater Discharge**

**Company Code:** 0000130104-2013  
**Control Point ID:** 0700  
**Sample Date:**  
**Regulation:** MISA COMPLIANCE  
**Value:** 36.588  
**Unit of Measure:** KG/D  
**Control Point Name:** PLANT - PROCESS EFFLUENT  
**Parameter Name:** CARBON, DISSOLVED ORGANIC

**Result Structure:** MISA MONTHLY REPORTING  
**Param Reported As:** AS CARBON  
**Frequency:** MONTHLY  
**Sector:** PETROLEUM REFINERIES  
**Component Type:** MAXIMUM

**MISA Industrial Wastewater Discharge**

**Company Code:** 0000130104-2013  
**Control Point ID:** 0700  
**Sample Date:**  
**Regulation:** MISA COMPLIANCE  
**Value:** 10636.7  
**Unit of Measure:** M3/D  
**Control Point Name:** PLANT - PROCESS EFFLUENT  
**Parameter Name:** FLOW

**Result Structure:** MISA MONTHLY REPORTING  
**Param Reported As:** NOT APPLICABLE  
**Frequency:** MONTHLY  
**Sector:** PETROLEUM REFINERIES  
**Component Type:** AVERAGE

**MISA Industrial Wastewater Discharge**

**Company Code:** 0000130104-2013  
**Control Point ID:** 0800  
**Sample Date:**  
**Regulation:** MISA COMPLIANCE  
**Value:** 0.519  
**Unit of Measure:** KG/D  
**Control Point Name:** PLANT - ONCE THROUGH COOLING WATER (OTCW)  
**Parameter Name:** SULPHIDE, UNFILTERED REACTIVE

**Result Structure:** MISA MONTHLY REPORTING  
**Param Reported As:** AS SULPHIDE  
**Frequency:** MONTHLY  
**Sector:** PETROLEUM REFINERIES  
**Component Type:** AVERAGE

**MISA Industrial Wastewater Discharge**

**Company Code:** 0000130104-2013  
**Control Point ID:** 0800  
**Sample Date:**  
**Regulation:** MISA COMPLIANCE  
**Value:** 0.53774

**Result Structure:** MISA MONTHLY REPORTING  
**Param Reported As:** AS SULPHIDE  
**Frequency:** MONTHLY  
**Sector:** PETROLEUM REFINERIES  
**Component Type:** AVERAGE

**Unit of Measure:** KG/D  
**Control Point Name:** PLANT - ONCE THROUGH COOLING WATER (OTCW)  
**Parameter Name:** SULPHIDE, UNFILTERED REACTIVE

**MISA Industrial Wastewater**  
**Discharge**

<b>Company Code:</b>	0000130104-2013	<b>Result Structure:</b>	MISA MONTHLY REPORTING
<b>Control Point ID:</b>	0800	<b>Param Reported As:</b>	AS PHENOL
<b>Sample Date:</b>		<b>Frequency:</b>	MONTHLY
<b>Regulation:</b>	MISA COMPLIANCE	<b>Sector:</b>	PETROLEUM REFINERIES
<b>Value:</b>	0.074477	<b>Component Type:</b>	MINIMUM
<b>Unit of Measure:</b>	KG/D		
<b>Control Point Name:</b>	PLANT - ONCE THROUGH COOLING WATER (OTCW)		
<b>Parameter Name:</b>	PHENOLICS, UNFILTERED REACTIVE		

**MISA Industrial Wastewater**  
**Discharge**

<b>Company Code:</b>	0000130104-2013	<b>Result Structure:</b>	MISA MONTHLY REPORTING
<b>Control Point ID:</b>	0800	<b>Param Reported As:</b>	AS SULPHIDE
<b>Sample Date:</b>		<b>Frequency:</b>	MONTHLY
<b>Regulation:</b>	MISA COMPLIANCE	<b>Sector:</b>	PETROLEUM REFINERIES
<b>Value:</b>	0.47553	<b>Component Type:</b>	MAXIMUM
<b>Unit of Measure:</b>	KG/D		
<b>Control Point Name:</b>	PLANT - ONCE THROUGH COOLING WATER (OTCW)		
<b>Parameter Name:</b>	SULPHIDE, UNFILTERED REACTIVE		

**MISA Industrial Wastewater**  
**Discharge**

<b>Company Code:</b>	0000130104-2013	<b>Result Structure:</b>	MISA MONTHLY REPORTING
<b>Control Point ID:</b>	0800	<b>Param Reported As:</b>	NOT APPLICABLE
<b>Sample Date:</b>		<b>Frequency:</b>	MONTHLY
<b>Regulation:</b>	MISA COMPLIANCE	<b>Sector:</b>	PETROLEUM REFINERIES
<b>Value:</b>	0.012716	<b>Component Type:</b>	AVERAGE
<b>Unit of Measure:</b>	KG/D		
<b>Control Point Name:</b>	PLANT - ONCE THROUGH COOLING WATER (OTCW)		
<b>Parameter Name:</b>	TOLUENE C7H8		

**MISA Industrial Wastewater**  
**Discharge**

<b>Company Code:</b>	0000130104-2013	<b>Result Structure:</b>	MISA MONTHLY REPORTING
<b>Control Point ID:</b>	0700	<b>Param Reported As:</b>	AS NITROGEN
<b>Sample Date:</b>		<b>Frequency:</b>	MONTHLY
<b>Regulation:</b>	MISA COMPLIANCE	<b>Sector:</b>	PETROLEUM REFINERIES
<b>Value:</b>	0.069015	<b>Component Type:</b>	AVERAGE
<b>Unit of Measure:</b>	KG/D		
<b>Control Point Name:</b>	PLANT - PROCESS EFFLUENT		
<b>Parameter Name:</b>	AMMONIUM+AMMONIA, TOTAL FILTER.REAC		

**MISA Industrial Wastewater**  
**Discharge**

<b>Company Code:</b>	0000130104-2013	<b>Result Structure:</b>	MISA MONTHLY REPORTING
<b>Control Point ID:</b>	0800	<b>Param Reported As:</b>	NOT APPLICABLE
<b>Sample Date:</b>		<b>Frequency:</b>	MONTHLY
<b>Regulation:</b>	MISA COMPLIANCE	<b>Sector:</b>	PETROLEUM REFINERIES
<b>Value:</b>	66165.4	<b>Component Type:</b>	AVERAGE
<b>Unit of Measure:</b>	M3/D		
<b>Control Point Name:</b>	PLANT - ONCE THROUGH COOLING WATER (OTCW)		
<b>Parameter Name:</b>	FLOW		

**MISA Industrial Wastewater Discharge**

**Company Code:** 0000130104-2013  
**Control Point ID:** 0700  
**Sample Date:**  
**Regulation:** MISA COMPLIANCE  
**Value:** 10172  
**Unit of Measure:** M3/D  
**Control Point Name:** PLANT - PROCESS EFFLUENT  
**Parameter Name:** FLOW

**Result Structure:** MISA MONTHLY REPORTING  
**Param Reported As:** NOT APPLICABLE  
**Frequency:** MONTHLY  
**Sector:** PETROLEUM REFINERIES  
**Component Type:** MAXIMUM

**MISA Industrial Wastewater Discharge**

**Company Code:** 0000130104-2013  
**Control Point ID:** 0700  
**Sample Date:**  
**Regulation:** MISA COMPLIANCE  
**Value:** 6.298  
**Unit of Measure:** KG/D  
**Control Point Name:** PLANT - PROCESS EFFLUENT  
**Parameter Name:** RESIDUE, PARTICULATE

**Result Structure:** MISA MONTHLY REPORTING  
**Param Reported As:** NOT APPLICABLE  
**Frequency:** MONTHLY  
**Sector:** PETROLEUM REFINERIES  
**Component Type:** MINIMUM

**MISA Industrial Wastewater Discharge**

**Company Code:** 0000130104-2013  
**Control Point ID:** 0700  
**Sample Date:**  
**Regulation:** MISA COMPLIANCE  
**Value:** 0.071148  
**Unit of Measure:** KG/D  
**Control Point Name:** PLANT - PROCESS EFFLUENT  
**Parameter Name:** SULPHIDE, UNFILTERED REACTIVE

**Result Structure:** MISA MONTHLY REPORTING  
**Param Reported As:** AS SULPHIDE  
**Frequency:** MONTHLY  
**Sector:** PETROLEUM REFINERIES  
**Component Type:** MINIMUM

**MISA Industrial Wastewater Discharge**

**Company Code:** 0000130104-2013  
**Control Point ID:** 0700  
**Sample Date:**  
**Regulation:** MISA COMPLIANCE  
**Value:** 9459  
**Unit of Measure:** M3/D  
**Control Point Name:** PLANT - PROCESS EFFLUENT  
**Parameter Name:** FLOW

**Result Structure:** MISA MONTHLY REPORTING  
**Param Reported As:** NOT APPLICABLE  
**Frequency:** MONTHLY  
**Sector:** PETROLEUM REFINERIES  
**Component Type:** MAXIMUM

**MISA Industrial Wastewater Discharge**

**Company Code:** 0000130104-2013  
**Control Point ID:** 0700  
**Sample Date:**  
**Regulation:** MISA COMPLIANCE  
**Value:** 31.902  
**Unit of Measure:** KG/D  
**Control Point Name:** PLANT - PROCESS EFFLUENT  
**Parameter Name:** CARBON, DISSOLVED ORGANIC

**Result Structure:** MISA MONTHLY REPORTING  
**Param Reported As:** AS CARBON  
**Frequency:** MONTHLY  
**Sector:** PETROLEUM REFINERIES  
**Component Type:** MAXIMUM

**MISA Industrial Wastewater Discharge**

**Company Code:** 0000130104-2013  
**Control Point ID:** 0800

**Result Structure:** MISA MONTHLY REPORTING  
**Param Reported As:** AS PHENOL



**Sample Date:**  
**Regulation:** MISA COMPLIANCE  
**Value:** 0.0769  
**Unit of Measure:** KG/D  
**Control Point Name:** PLANT - ONCE THROUGH COOLING WATER (OTCW)  
**Parameter Name:** PHENOLICS, UNFILTERED REACTIVE

**Frequency:** MONTHLY  
**Sector:** PETROLEUM REFINERIES  
**Component Type:** MAXIMUM

**MISA Industrial Wastewater Discharge**

**Company Code:** 0000130104-2013  
**Control Point ID:** 0700  
**Sample Date:**  
**Regulation:** MISA COMPLIANCE  
**Value:** 8.6284  
**Unit of Measure:** KG/D  
**Control Point Name:** PLANT - PROCESS EFFLUENT  
**Parameter Name:** RESIDUE, PARTICULATE

**Result Structure:** MISA MONTHLY REPORTING  
**Param Reported As:** NOT APPLICABLE  
**Frequency:** MONTHLY  
**Sector:** PETROLEUM REFINERIES  
**Component Type:** AVERAGE

**MISA Industrial Wastewater Discharge**

**Company Code:** 0000130104-2013  
**Control Point ID:** 0700  
**Sample Date:**  
**Regulation:** MISA COMPLIANCE  
**Value:** 0.05091  
**Unit of Measure:** KG/D  
**Control Point Name:** PLANT - PROCESS EFFLUENT  
**Parameter Name:** SULPHIDE, UNFILTERED REACTIVE

**Result Structure:** MISA MONTHLY REPORTING  
**Param Reported As:** AS SULPHIDE  
**Frequency:** MONTHLY  
**Sector:** PETROLEUM REFINERIES  
**Component Type:** AVERAGE

**MISA Industrial Wastewater Discharge**

**Company Code:** 0000130104-2013  
**Control Point ID:** 0700  
**Sample Date:**  
**Regulation:** MISA COMPLIANCE  
**Value:** 13770  
**Unit of Measure:** M3/D  
**Control Point Name:** PLANT - PROCESS EFFLUENT  
**Parameter Name:** FLOW

**Result Structure:** MISA MONTHLY REPORTING  
**Param Reported As:** NOT APPLICABLE  
**Frequency:** MONTHLY  
**Sector:** PETROLEUM REFINERIES  
**Component Type:** MAXIMUM

**MISA Industrial Wastewater Discharge**

**Company Code:** 0000130104-2013  
**Control Point ID:** 0700  
**Sample Date:**  
**Regulation:** MISA COMPLIANCE  
**Value:** 8.165  
**Unit of Measure:** KG/D  
**Control Point Name:** PLANT - PROCESS EFFLUENT  
**Parameter Name:** SOLVENT EXTRACTABLES

**Result Structure:** MISA MONTHLY REPORTING  
**Param Reported As:** NOT APPLICABLE  
**Frequency:** MONTHLY  
**Sector:** PETROLEUM REFINERIES  
**Component Type:** MAXIMUM

**MISA Industrial Wastewater Discharge**

**Company Code:** 0000130104-2013  
**Control Point ID:** 0700  
**Sample Date:**  
**Regulation:** MISA COMPLIANCE  
**Value:** 23.79  
**Unit of Measure:** KG/D  
**Control Point Name:** PLANT - PROCESS EFFLUENT

**Result Structure:** MISA MONTHLY REPORTING  
**Param Reported As:** NOT APPLICABLE  
**Frequency:** MONTHLY  
**Sector:** PETROLEUM REFINERIES  
**Component Type:** MAXIMUM

Parameter Name: RESIDUE, PARTICULATE

**MISA Industrial Wastewater Discharge**

<b>Company Code:</b>	0000130104-2013	<b>Result Structure:</b>	MISA MONTHLY REPORTING
<b>Control Point ID:</b>	0800	<b>Param Reported As:</b>	AS SULPHIDE
<b>Sample Date:</b>		<b>Frequency:</b>	MONTHLY
<b>Regulation:</b>	MISA COMPLIANCE	<b>Sector:</b>	PETROLEUM REFINERIES
<b>Value:</b>	0.48406	<b>Component Type:</b>	MINIMUM
<b>Unit of Measure:</b>	KG/D		
<b>Control Point Name:</b>	PLANT - ONCE THROUGH COOLING WATER (OTCW)		
<b>Parameter Name:</b>	SULPHIDE, UNFILTERED REACTIVE		

**MISA Industrial Wastewater Discharge**

<b>Company Code:</b>	0000130104-2013	<b>Result Structure:</b>	MISA MONTHLY REPORTING
<b>Control Point ID:</b>	0800	<b>Param Reported As:</b>	NOT APPLICABLE
<b>Sample Date:</b>		<b>Frequency:</b>	MONTHLY
<b>Regulation:</b>	MISA COMPLIANCE	<b>Sector:</b>	PETROLEUM REFINERIES
<b>Value:</b>	0.012711	<b>Component Type:</b>	MINIMUM
<b>Unit of Measure:</b>	KG/D		
<b>Control Point Name:</b>	PLANT - ONCE THROUGH COOLING WATER (OTCW)		
<b>Parameter Name:</b>	TOLUENE C7H8		

**MISA Industrial Wastewater Discharge**

<b>Company Code:</b>	0000130104-2013	<b>Result Structure:</b>	MISA MONTHLY REPORTING
<b>Control Point ID:</b>	0700	<b>Param Reported As:</b>	AS SULPHIDE
<b>Sample Date:</b>		<b>Frequency:</b>	MONTHLY
<b>Regulation:</b>	MISA COMPLIANCE	<b>Sector:</b>	PETROLEUM REFINERIES
<b>Value:</b>	0.065114	<b>Component Type:</b>	MAXIMUM
<b>Unit of Measure:</b>	KG/D		
<b>Control Point Name:</b>	PLANT - PROCESS EFFLUENT		
<b>Parameter Name:</b>	SULPHIDE, UNFILTERED REACTIVE		

**MISA Industrial Wastewater Discharge**

<b>Company Code:</b>	0000130104-2013	<b>Result Structure:</b>	MISA MONTHLY REPORTING
<b>Control Point ID:</b>	0700	<b>Param Reported As:</b>	NOT APPLICABLE
<b>Sample Date:</b>		<b>Frequency:</b>	MONTHLY
<b>Regulation:</b>	MISA COMPLIANCE	<b>Sector:</b>	PETROLEUM REFINERIES
<b>Value:</b>	10.741	<b>Component Type:</b>	AVERAGE
<b>Unit of Measure:</b>	KG/D		
<b>Control Point Name:</b>	PLANT - PROCESS EFFLUENT		
<b>Parameter Name:</b>	RESIDUE, PARTICULATE		

**MISA Industrial Wastewater Discharge**

<b>Company Code:</b>	0000130104-2013	<b>Result Structure:</b>	MISA MONTHLY REPORTING
<b>Control Point ID:</b>	0700	<b>Param Reported As:</b>	AS SULPHIDE
<b>Sample Date:</b>		<b>Frequency:</b>	MONTHLY
<b>Regulation:</b>	MISA COMPLIANCE	<b>Sector:</b>	PETROLEUM REFINERIES
<b>Value:</b>	0.044086	<b>Component Type:</b>	MINIMUM
<b>Unit of Measure:</b>	KG/D		
<b>Control Point Name:</b>	PLANT - PROCESS EFFLUENT		
<b>Parameter Name:</b>	SULPHIDE, UNFILTERED REACTIVE		

**MISA Industrial Wastewater Discharge**

**Company Code:** 0000130104-2013  
**Control Point ID:** 0800  
**Sample Date:**  
**Regulation:** MISA COMPLIANCE  
**Value:** 0.014639  
**Unit of Measure:** KG/D  
**Control Point Name:** PLANT - ONCE THROUGH COOLING WATER (OTCW)  
**Parameter Name:** TOLUENE C7H8

**Result Structure:** MISA MONTHLY REPORTING  
**Param Reported As:** NOT APPLICABLE  
**Frequency:** MONTHLY  
**Sector:** PETROLEUM REFINERIES  
**Component Type:** MINIMUM

**MISA Industrial Wastewater Discharge**

**Company Code:** 0000130104-2013  
**Control Point ID:** 0800  
**Sample Date:**  
**Regulation:** MISA COMPLIANCE  
**Value:** 0.55392  
**Unit of Measure:** KG/D  
**Control Point Name:** PLANT - ONCE THROUGH COOLING WATER (OTCW)  
**Parameter Name:** SULPHIDE, UNFILTERED REACTIVE

**Result Structure:** MISA MONTHLY REPORTING  
**Param Reported As:** AS SULPHIDE  
**Frequency:** MONTHLY  
**Sector:** PETROLEUM REFINERIES  
**Component Type:** MAXIMUM

**MISA Industrial Wastewater Discharge**

**Company Code:** 0000130104-2013  
**Control Point ID:** 0700  
**Sample Date:**  
**Regulation:** MISA COMPLIANCE  
**Value:** 3.5688  
**Unit of Measure:** KG/D  
**Control Point Name:** PLANT - PROCESS EFFLUENT  
**Parameter Name:** SOLVENT EXTRACTABLES

**Result Structure:** MISA MONTHLY REPORTING  
**Param Reported As:** NOT APPLICABLE  
**Frequency:** MONTHLY  
**Sector:** PETROLEUM REFINERIES  
**Component Type:** MINIMUM

**MISA Industrial Wastewater Discharge**

**Company Code:** 0000130104-2013  
**Control Point ID:** 0700  
**Sample Date:**  
**Regulation:** MISA COMPLIANCE  
**Value:** 0.59784  
**Unit of Measure:** KG/D  
**Control Point Name:** PLANT - PROCESS EFFLUENT  
**Parameter Name:** PHOSPHORUS, UNFILTERED TOTAL

**Result Structure:** MISA MONTHLY REPORTING  
**Param Reported As:** AS PHOSPHORUS  
**Frequency:** MONTHLY  
**Sector:** PETROLEUM REFINERIES  
**Component Type:** MINIMUM

**MISA Industrial Wastewater Discharge**

**Company Code:** 0000130104-2013  
**Control Point ID:** 0700  
**Sample Date:**  
**Regulation:** MISA COMPLIANCE  
**Value:** 1.6645  
**Unit of Measure:** KG/D  
**Control Point Name:** PLANT - PROCESS EFFLUENT  
**Parameter Name:** PHOSPHORUS, UNFILTERED TOTAL

**Result Structure:** MISA MONTHLY REPORTING  
**Param Reported As:** AS PHOSPHORUS  
**Frequency:** MONTHLY  
**Sector:** PETROLEUM REFINERIES  
**Component Type:** MAXIMUM

**MISA Industrial Wastewater Discharge**

**Company Code:** 0000130104-2013  
**Control Point ID:** 0800  
**Sample Date:**  
**Regulation:** MISA COMPLIANCE

**Result Structure:** MISA MONTHLY REPORTING  
**Param Reported As:** NOT APPLICABLE  
**Frequency:** MONTHLY  
**Sector:** PETROLEUM REFINERIES

**Value:** 0.01538 **Component Type:** MAXIMUM  
**Unit of Measure:** KG/D  
**Control Point Name:** PLANT - ONCE THROUGH COOLING WATER (OTCW)  
**Parameter Name:** TOLUENE C7H8

**MISA Industrial Wastewater Discharge**

**Company Code:** 0000130104-2013 **Result Structure:** MISA MONTHLY REPORTING  
**Control Point ID:** 0700 **Param Reported As:** NOT APPLICABLE  
**Sample Date:** **Frequency:** MONTHLY  
**Regulation:** MISA COMPLIANCE **Sector:** PETROLEUM REFINERIES  
**Value:** 12.145 **Component Type:** MAXIMUM  
**Unit of Measure:** KG/D  
**Control Point Name:** PLANT - PROCESS EFFLUENT  
**Parameter Name:** RESIDUE, PARTICULATE

**MISA Industrial Wastewater Discharge**

**Company Code:** 0000130104-2013 **Result Structure:** MISA MONTHLY REPORTING  
**Control Point ID:** 0700 **Param Reported As:** NOT APPLICABLE  
**Sample Date:** **Frequency:** MONTHLY  
**Regulation:** MISA COMPLIANCE **Sector:** PETROLEUM REFINERIES  
**Value:** 8038 **Component Type:** MINIMUM  
**Unit of Measure:** M3/D  
**Control Point Name:** PLANT - PROCESS EFFLUENT  
**Parameter Name:** FLOW

**MISA Industrial Wastewater Discharge**

**Company Code:** 0000130104-2013 **Result Structure:** MISA MONTHLY REPORTING  
**Control Point ID:** 0800 **Param Reported As:** AS SULPHIDE  
**Sample Date:** **Frequency:** MONTHLY  
**Regulation:** MISA COMPLIANCE **Sector:** PETROLEUM REFINERIES  
**Value:** 0.47715 **Component Type:** MAXIMUM  
**Unit of Measure:** KG/D  
**Control Point Name:** PLANT - ONCE THROUGH COOLING WATER (OTCW)  
**Parameter Name:** SULPHIDE, UNFILTERED REACTIVE

**MISA Industrial Wastewater Discharge**

**Company Code:** 0000130104-2013 **Result Structure:** MISA MONTHLY REPORTING  
**Control Point ID:** 0800 **Param Reported As:** NOT APPLICABLE  
**Sample Date:** **Frequency:** MONTHLY  
**Regulation:** MISA COMPLIANCE **Sector:** PETROLEUM REFINERIES  
**Value:** 68164.4 **Component Type:** MAXIMUM  
**Unit of Measure:** M3/D  
**Control Point Name:** PLANT - ONCE THROUGH COOLING WATER (OTCW)  
**Parameter Name:** FLOW

**MISA Industrial Wastewater Discharge**

**Company Code:** 0000130104-2013 **Result Structure:** MISA MONTHLY REPORTING  
**Control Point ID:** 0700 **Param Reported As:** AS PHOSPHORUS  
**Sample Date:** **Frequency:** MONTHLY  
**Regulation:** MISA COMPLIANCE **Sector:** PETROLEUM REFINERIES  
**Value:** 2.8414 **Component Type:** MAXIMUM  
**Unit of Measure:** KG/D  
**Control Point Name:** PLANT - PROCESS EFFLUENT  
**Parameter Name:** PHOSPHORUS, UNFILTERED TOTAL

**MISA Industrial Wastewater Discharge**

<b>Company Code:</b>	0000130104-2013	<b>Result Structure:</b>	MISA MONTHLY REPORTING
<b>Control Point ID:</b>	0800	<b>Param Reported As:</b>	NOT APPLICABLE
<b>Sample Date:</b>		<b>Frequency:</b>	MONTHLY
<b>Regulation:</b>	MISA COMPLIANCE	<b>Sector:</b>	PETROLEUM REFINERIES
<b>Value:</b>	0.014239	<b>Component Type:</b>	MINIMUM
<b>Unit of Measure:</b>	KG/D		
<b>Control Point Name:</b>	PLANT - ONCE THROUGH COOLING WATER (OTCW)		
<b>Parameter Name:</b>	TOLUENE C7H8		

**MISA Industrial Wastewater Discharge**

<b>Company Code:</b>	0000130104-2013	<b>Result Structure:</b>	MISA MONTHLY REPORTING
<b>Control Point ID:</b>	0800	<b>Param Reported As:</b>	NOT APPLICABLE
<b>Sample Date:</b>		<b>Frequency:</b>	MONTHLY
<b>Regulation:</b>	MISA COMPLIANCE	<b>Sector:</b>	PETROLEUM REFINERIES
<b>Value:</b>	0.015827	<b>Component Type:</b>	MAXIMUM
<b>Unit of Measure:</b>	KG/D		
<b>Control Point Name:</b>	PLANT - ONCE THROUGH COOLING WATER (OTCW)		
<b>Parameter Name:</b>	BENZENE C6H6		

**MISA Industrial Wastewater Discharge**

<b>Company Code:</b>	0000130104-2013	<b>Result Structure:</b>	MISA MONTHLY REPORTING
<b>Control Point ID:</b>	0700	<b>Param Reported As:</b>	NOT APPLICABLE
<b>Sample Date:</b>		<b>Frequency:</b>	MONTHLY
<b>Regulation:</b>	MISA COMPLIANCE	<b>Sector:</b>	PETROLEUM REFINERIES
<b>Value:</b>	11.265	<b>Component Type:</b>	MAXIMUM
<b>Unit of Measure:</b>	KG/D		
<b>Control Point Name:</b>	PLANT - PROCESS EFFLUENT		
<b>Parameter Name:</b>	RESIDUE, PARTICULATE		

**MISA Industrial Wastewater Discharge**

<b>Company Code:</b>	0000130104-2013	<b>Result Structure:</b>	MISA MONTHLY REPORTING
<b>Control Point ID:</b>	0700	<b>Param Reported As:</b>	NOT APPLICABLE
<b>Sample Date:</b>		<b>Frequency:</b>	MONTHLY
<b>Regulation:</b>	MISA COMPLIANCE	<b>Sector:</b>	PETROLEUM REFINERIES
<b>Value:</b>	13.527	<b>Component Type:</b>	MAXIMUM
<b>Unit of Measure:</b>	KG/D		
<b>Control Point Name:</b>	PLANT - PROCESS EFFLUENT		
<b>Parameter Name:</b>	RESIDUE,PART LOSS ON IGNIT.		

**MISA Industrial Wastewater Discharge**

<b>Company Code:</b>	0000130104-2013	<b>Result Structure:</b>	MISA MONTHLY REPORTING
<b>Control Point ID:</b>	0800	<b>Param Reported As:</b>	NOT APPLICABLE
<b>Sample Date:</b>		<b>Frequency:</b>	MONTHLY
<b>Regulation:</b>	MISA COMPLIANCE	<b>Sector:</b>	PETROLEUM REFINERIES
<b>Value:</b>	0.011728	<b>Component Type:</b>	MINIMUM
<b>Unit of Measure:</b>	KG/D		
<b>Control Point Name:</b>	PLANT - ONCE THROUGH COOLING WATER (OTCW)		
<b>Parameter Name:</b>	TOLUENE C7H8		

**MISA Industrial Wastewater Discharge**

<b>Company Code:</b>	0000130104-2013	<b>Result Structure:</b>	MISA MONTHLY REPORTING
----------------------	-----------------	--------------------------	------------------------

**Control Point ID:** 0700  
**Sample Date:**  
**Regulation:** MISA COMPLIANCE  
**Value:** 6.274  
**Unit of Measure:** KG/D  
**Control Point Name:** PLANT - PROCESS EFFLUENT  
**Parameter Name:** RESIDUE, PARTICULATE

**Param Reported As:** NOT APPLICABLE  
**Frequency:** MONTHLY  
**Sector:** PETROLEUM REFINERIES  
**Component Type:** MINIMUM

**MISA Industrial Wastewater Discharge**

**Company Code:** 0000130104-2013  
**Control Point ID:** 0800  
**Sample Date:**  
**Regulation:** MISA COMPLIANCE  
**Value:** 0.013049  
**Unit of Measure:** KG/D  
**Control Point Name:** PLANT - ONCE THROUGH COOLING WATER (OTCW)  
**Parameter Name:** BENZENE C6H6

**Result Structure:** MISA MONTHLY REPORTING  
**Param Reported As:** NOT APPLICABLE  
**Frequency:** MONTHLY  
**Sector:** PETROLEUM REFINERIES  
**Component Type:** MAXIMUM

**MISA Industrial Wastewater Discharge**

**Company Code:** 0000130104-2013  
**Control Point ID:** 0700  
**Sample Date:**  
**Regulation:** MISA COMPLIANCE  
**Value:** 0.26295  
**Unit of Measure:** KG/D  
**Control Point Name:** PLANT - PROCESS EFFLUENT  
**Parameter Name:** AMMONIUM+AMMONIA, TOTAL FILTER.REAC

**Result Structure:** MISA MONTHLY REPORTING  
**Param Reported As:** AS NITROGEN  
**Frequency:** MONTHLY  
**Sector:** PETROLEUM REFINERIES  
**Component Type:** MAXIMUM

**MISA Industrial Wastewater Discharge**

**Company Code:** 0000130104-2013  
**Control Point ID:** 0700  
**Sample Date:**  
**Regulation:** MISA COMPLIANCE  
**Value:** 10.637  
**Unit of Measure:** KG/D  
**Control Point Name:** PLANT - PROCESS EFFLUENT  
**Parameter Name:** RESIDUE,PART LOSS ON IGNIT.

**Result Structure:** MISA MONTHLY REPORTING  
**Param Reported As:** NOT APPLICABLE  
**Frequency:** MONTHLY  
**Sector:** PETROLEUM REFINERIES  
**Component Type:** AVERAGE

**MISA Industrial Wastewater Discharge**

**Company Code:** 0000130104-2013  
**Control Point ID:** 0700  
**Sample Date:**  
**Regulation:** MISA COMPLIANCE  
**Value:** 7.9237  
**Unit of Measure:** KG/D  
**Control Point Name:** PLANT - PROCESS EFFLUENT  
**Parameter Name:** RESIDUE,PART LOSS ON IGNIT.

**Result Structure:** MISA MONTHLY REPORTING  
**Param Reported As:** NOT APPLICABLE  
**Frequency:** MONTHLY  
**Sector:** PETROLEUM REFINERIES  
**Component Type:** AVERAGE

**MISA Industrial Wastewater Discharge**

**Company Code:** 0000130104-2013  
**Control Point ID:** 0700  
**Sample Date:**  
**Regulation:** MISA COMPLIANCE  
**Value:** 0.011663  
**Unit of Measure:** KG/D

**Result Structure:** MISA MONTHLY REPORTING  
**Param Reported As:** AS PHENOL  
**Frequency:** MONTHLY  
**Sector:** PETROLEUM REFINERIES  
**Component Type:** AVERAGE

**Control Point Name:** PLANT - PROCESS EFFLUENT  
**Parameter Name:** PHENOLICS, UNFILTERED REACTIVE

**MISA Industrial Wastewater Discharge**

<b>Company Code:</b>	0000130104-2013	<b>Result Structure:</b>	MISA MONTHLY REPORTING
<b>Control Point ID:</b>	0700	<b>Param Reported As:</b>	NOT APPLICABLE
<b>Sample Date:</b>		<b>Frequency:</b>	MONTHLY
<b>Regulation:</b>	MISA COMPLIANCE	<b>Sector:</b>	PETROLEUM REFINERIES
<b>Value:</b>	4036	<b>Component Type:</b>	MINIMUM
<b>Unit of Measure:</b>	M3/D		
<b>Control Point Name:</b>	PLANT - PROCESS EFFLUENT		
<b>Parameter Name:</b>	FLOW		

**MISA Industrial Wastewater Discharge**

<b>Company Code:</b>	0000130104-2013	<b>Result Structure:</b>	MISA MONTHLY REPORTING
<b>Control Point ID:</b>	0700	<b>Param Reported As:</b>	NOT APPLICABLE
<b>Sample Date:</b>		<b>Frequency:</b>	MONTHLY
<b>Regulation:</b>	MISA COMPLIANCE	<b>Sector:</b>	PETROLEUM REFINERIES
<b>Value:</b>	2.6317	<b>Component Type:</b>	MINIMUM
<b>Unit of Measure:</b>	KG/D		
<b>Control Point Name:</b>	PLANT - PROCESS EFFLUENT		
<b>Parameter Name:</b>	SOLVENT EXTRACTABLES		

**MISA Industrial Wastewater Discharge**

<b>Company Code:</b>	0000130104-2013	<b>Result Structure:</b>	MISA MONTHLY REPORTING
<b>Control Point ID:</b>	0700	<b>Param Reported As:</b>	AS SULPHIDE
<b>Sample Date:</b>		<b>Frequency:</b>	MONTHLY
<b>Regulation:</b>	MISA COMPLIANCE	<b>Sector:</b>	PETROLEUM REFINERIES
<b>Value:</b>	0.060627	<b>Component Type:</b>	MINIMUM
<b>Unit of Measure:</b>	KG/D		
<b>Control Point Name:</b>	PLANT - PROCESS EFFLUENT		
<b>Parameter Name:</b>	SULPHIDE, UNFILTERED REACTIVE		

**MISA Industrial Wastewater Discharge**

<b>Company Code:</b>	0000130104-2013	<b>Result Structure:</b>	MISA MONTHLY REPORTING
<b>Control Point ID:</b>	0700	<b>Param Reported As:</b>	AS PHOSPHORUS
<b>Sample Date:</b>		<b>Frequency:</b>	MONTHLY
<b>Regulation:</b>	MISA COMPLIANCE	<b>Sector:</b>	PETROLEUM REFINERIES
<b>Value:</b>	2.3026	<b>Component Type:</b>	MAXIMUM
<b>Unit of Measure:</b>	KG/D		
<b>Control Point Name:</b>	PLANT - PROCESS EFFLUENT		
<b>Parameter Name:</b>	PHOSPHORUS, UNFILTERED TOTAL		

**MISA Industrial Wastewater Discharge**

<b>Company Code:</b>	0000130104-2013	<b>Result Structure:</b>	MISA MONTHLY REPORTING
<b>Control Point ID:</b>	0700	<b>Param Reported As:</b>	NOT APPLICABLE
<b>Sample Date:</b>		<b>Frequency:</b>	MONTHLY
<b>Regulation:</b>	MISA COMPLIANCE	<b>Sector:</b>	PETROLEUM REFINERIES
<b>Value:</b>	13527	<b>Component Type:</b>	MAXIMUM
<b>Unit of Measure:</b>	M3/D		
<b>Control Point Name:</b>	PLANT - PROCESS EFFLUENT		
<b>Parameter Name:</b>	FLOW		

**MISA Industrial Wastewater**

**Discharge**

<b>Company Code:</b>	0000130104-2013	<b>Result Structure:</b>	MISA MONTHLY REPORTING
<b>Control Point ID:</b>	0800	<b>Param Reported As:</b>	AS PHENOL
<b>Sample Date:</b>		<b>Frequency:</b>	MONTHLY
<b>Regulation:</b>	MISA COMPLIANCE	<b>Sector:</b>	PETROLEUM REFINERIES
<b>Value:</b>	0.071193	<b>Component Type:</b>	MINIMUM
<b>Unit of Measure:</b>	KG/D		
<b>Control Point Name:</b>	PLANT - ONCE THROUGH COOLING WATER (OTCW)		
<b>Parameter Name:</b>	PHENOLICS, UNFILTERED REACTIVE		

**MISA Industrial Wastewater Discharge**

<b>Company Code:</b>	0000130104-2013	<b>Result Structure:</b>	MISA MONTHLY REPORTING
<b>Control Point ID:</b>	0700	<b>Param Reported As:</b>	AS PHENOL
<b>Sample Date:</b>		<b>Frequency:</b>	MONTHLY
<b>Regulation:</b>	MISA COMPLIANCE	<b>Sector:</b>	PETROLEUM REFINERIES
<b>Value:</b>	0.0077628	<b>Component Type:</b>	AVERAGE
<b>Unit of Measure:</b>	KG/D		
<b>Control Point Name:</b>	PLANT - PROCESS EFFLUENT		
<b>Parameter Name:</b>	PHENOLICS, UNFILTERED REACTIVE		

**MISA Industrial Wastewater Discharge**

<b>Company Code:</b>	0000130104-2013	<b>Result Structure:</b>	MISA MONTHLY REPORTING
<b>Control Point ID:</b>	0700	<b>Param Reported As:</b>	AS PHOSPHORUS
<b>Sample Date:</b>		<b>Frequency:</b>	MONTHLY
<b>Regulation:</b>	MISA COMPLIANCE	<b>Sector:</b>	PETROLEUM REFINERIES
<b>Value:</b>	1.22	<b>Component Type:</b>	MINIMUM
<b>Unit of Measure:</b>	KG/D		
<b>Control Point Name:</b>	PLANT - PROCESS EFFLUENT		
<b>Parameter Name:</b>	PHOSPHORUS, UNFILTERED TOTAL		

**MISA Industrial Wastewater Discharge**

<b>Company Code:</b>	0000130104-2013	<b>Result Structure:</b>	MISA MONTHLY REPORTING
<b>Control Point ID:</b>	0800	<b>Param Reported As:</b>	AS PHENOL
<b>Sample Date:</b>		<b>Frequency:</b>	MONTHLY
<b>Regulation:</b>	MISA COMPLIANCE	<b>Sector:</b>	PETROLEUM REFINERIES
<b>Value:</b>	0.069151	<b>Component Type:</b>	MINIMUM
<b>Unit of Measure:</b>	KG/D		
<b>Control Point Name:</b>	PLANT - ONCE THROUGH COOLING WATER (OTCW)		
<b>Parameter Name:</b>	PHENOLICS, UNFILTERED REACTIVE		

**MISA Industrial Wastewater Discharge**

<b>Company Code:</b>	0000130104-2013	<b>Result Structure:</b>	MISA MONTHLY REPORTING
<b>Control Point ID:</b>	0700	<b>Param Reported As:</b>	AS PHENOL
<b>Sample Date:</b>		<b>Frequency:</b>	MONTHLY
<b>Regulation:</b>	MISA COMPLIANCE	<b>Sector:</b>	PETROLEUM REFINERIES
<b>Value:</b>	0.009497	<b>Component Type:</b>	MINIMUM
<b>Unit of Measure:</b>	KG/D		
<b>Control Point Name:</b>	PLANT - PROCESS EFFLUENT		
<b>Parameter Name:</b>	PHENOLICS, UNFILTERED REACTIVE		

**MISA Industrial Wastewater Discharge**

<b>Company Code:</b>	0000130104-2013	<b>Result Structure:</b>	MISA MONTHLY REPORTING
<b>Control Point ID:</b>	0700	<b>Param Reported As:</b>	NOT APPLICABLE
<b>Sample Date:</b>		<b>Frequency:</b>	MONTHLY



**Regulation:** MISA COMPLIANCE  
**Value:** 9497  
**Unit of Measure:** M3/D  
**Control Point Name:** PLANT - PROCESS EFFLUENT  
**Parameter Name:** FLOW

**Sector:** PETROLEUM REFINERIES  
**Component Type:** MINIMUM

**MISA Industrial Wastewater Discharge**

**Company Code:** 0000130104-2013  
**Control Point ID:** 0800  
**Sample Date:**  
**Regulation:** MISA COMPLIANCE  
**Value:** 0.013901  
**Unit of Measure:** KG/D  
**Control Point Name:** PLANT - ONCE THROUGH COOLING WATER (OTCW)  
**Parameter Name:** BENZENE C6H6

**Result Structure:** MISA MONTHLY REPORTING  
**Param Reported As:** NOT APPLICABLE  
**Frequency:** MONTHLY  
**Sector:** PETROLEUM REFINERIES  
**Component Type:** MAXIMUM

**MISA Industrial Wastewater Discharge**

**Company Code:** 0000130104-2013  
**Control Point ID:** 0700  
**Sample Date:**  
**Regulation:** MISA COMPLIANCE  
**Value:** 20.783  
**Unit of Measure:** KG/D  
**Control Point Name:** PLANT - PROCESS EFFLUENT  
**Parameter Name:** CARBON, DISSOLVED ORGANIC

**Result Structure:** MISA MONTHLY REPORTING  
**Param Reported As:** AS CARBON  
**Frequency:** MONTHLY  
**Sector:** PETROLEUM REFINERIES  
**Component Type:** AVERAGE

**MISA Industrial Wastewater Discharge**

**Company Code:** 0000130104-2013  
**Control Point ID:** 0700  
**Sample Date:**  
**Regulation:** MISA COMPLIANCE  
**Value:** 33.52  
**Unit of Measure:** KG/D  
**Control Point Name:** PLANT - PROCESS EFFLUENT  
**Parameter Name:** CARBON, DISSOLVED ORGANIC

**Result Structure:** MISA MONTHLY REPORTING  
**Param Reported As:** AS CARBON  
**Frequency:** MONTHLY  
**Sector:** PETROLEUM REFINERIES  
**Component Type:** AVERAGE

**MISA Industrial Wastewater Discharge**

**Company Code:** 0000130104-2013  
**Control Point ID:** 0800  
**Sample Date:**  
**Regulation:** MISA COMPLIANCE  
**Value:** 0.014829  
**Unit of Measure:** KG/D  
**Control Point Name:** PLANT - ONCE THROUGH COOLING WATER (OTCW)  
**Parameter Name:** TOLUENE C7H8

**Result Structure:** MISA MONTHLY REPORTING  
**Param Reported As:** NOT APPLICABLE  
**Frequency:** MONTHLY  
**Sector:** PETROLEUM REFINERIES  
**Component Type:** AVERAGE

**MISA Industrial Wastewater Discharge**

**Company Code:** 0000130104-2013  
**Control Point ID:** 0700  
**Sample Date:**  
**Regulation:** MISA COMPLIANCE  
**Value:** 11.173  
**Unit of Measure:** KG/D  
**Control Point Name:** PLANT - PROCESS EFFLUENT  
**Parameter Name:** SOLVENT EXTRACTABLES

**Result Structure:** MISA MONTHLY REPORTING  
**Param Reported As:** NOT APPLICABLE  
**Frequency:** MONTHLY  
**Sector:** PETROLEUM REFINERIES  
**Component Type:** MAXIMUM

**MISA Industrial Wastewater Discharge**

<b>Company Code:</b>	0000130104-2013	<b>Result Structure:</b>	MISA MONTHLY REPORTING
<b>Control Point ID:</b>	0700	<b>Param Reported As:</b>	AS PHOSPHORUS
<b>Sample Date:</b>		<b>Frequency:</b>	MONTHLY
<b>Regulation:</b>	MISA COMPLIANCE	<b>Sector:</b>	PETROLEUM REFINERIES
<b>Value:</b>	1.4938	<b>Component Type:</b>	MAXIMUM
<b>Unit of Measure:</b>	KG/D		
<b>Control Point Name:</b>	PLANT - PROCESS EFFLUENT		
<b>Parameter Name:</b>	PHOSPHORUS, UNFILTERED TOTAL		

**MISA Industrial Wastewater Discharge**

<b>Company Code:</b>	0000130104-2013	<b>Result Structure:</b>	MISA MONTHLY REPORTING
<b>Control Point ID:</b>	0800	<b>Param Reported As:</b>	NOT APPLICABLE
<b>Sample Date:</b>		<b>Frequency:</b>	MONTHLY
<b>Regulation:</b>	MISA COMPLIANCE	<b>Sector:</b>	PETROLEUM REFINERIES
<b>Value:</b>	79130.9	<b>Component Type:</b>	MAXIMUM
<b>Unit of Measure:</b>	M3/D		
<b>Control Point Name:</b>	PLANT - ONCE THROUGH COOLING WATER (OTCW)		
<b>Parameter Name:</b>	FLOW		

**MISA Industrial Wastewater Discharge**

<b>Company Code:</b>	0000130104-2013	<b>Result Structure:</b>	MISA MONTHLY REPORTING
<b>Control Point ID:</b>	0700	<b>Param Reported As:</b>	AS CARBON
<b>Sample Date:</b>		<b>Frequency:</b>	MONTHLY
<b>Regulation:</b>	MISA COMPLIANCE	<b>Sector:</b>	PETROLEUM REFINERIES
<b>Value:</b>	16.739	<b>Component Type:</b>	MINIMUM
<b>Unit of Measure:</b>	KG/D		
<b>Control Point Name:</b>	PLANT - PROCESS EFFLUENT		
<b>Parameter Name:</b>	CARBON, DISSOLVED ORGANIC		

**Site:** PETRO-CANADA LUBRICANTS INC.  
MISSISSAUGA ON

**Database:**  
SRDS

<b>Company Code:</b>	0000130104	<b>Sector:</b>	
<b>Works ID:</b>		<b>Region:</b>	
<b>SIC:</b>		<b>District:</b>	
<b>SIC1:</b>		<b>UTM Zone:</b>	
<b>SIC1 Desc:</b>		<b>UTM Easting:</b>	
<b>SIC2:</b>		<b>UTM Northing:</b>	
<b>SIC2 Desc:</b>		<b>UTM Precision:</b>	
<b>SIC3:</b>		<b>Minor Basin:</b>	
<b>SIC3 Desc:</b>		<b>Major Basin:</b>	
<b>Body of Water:</b>		<b>Report Year:</b>	2012
<b>Terminal Stream:</b>			
<b>SIC Desc:</b>			
<b>Mailing Address:</b>			
<b>Corp Address:</b>			

**MISA Industrial Wastewater Discharge**

<b>Company Code:</b>	0000130104-2012	<b>Result Structure:</b>	MISA MONTHLY REPORTING
<b>Control Point ID:</b>	0700	<b>Param Reported As:</b>	AS H2S
<b>Sample Date:</b>		<b>Frequency:</b>	MONTHLY
<b>Regulation:</b>	MISA COMPLIANCE	<b>Sector:</b>	PETROLEUM REFINERIES
<b>Value:</b>	0.049224	<b>Component Type:</b>	MINIMUM
<b>Unit of Measure:</b>	KG/D		
<b>Control Point Name:</b>	PLANT - PROCESS EFFLUENT		

Parameter Name: SULPHIDE, UNFILTERED REACTIVE

**MISA Industrial Wastewater Discharge**

Company Code: 0000130104-2012  
Control Point ID: 0800  
Sample Date:  
Regulation: MISA COMPLIANCE  
Value: 5  
Unit of Measure:  
Control Point Name: PLANT - O.T.C.W.  
Parameter Name: TOLUENE C7H8

Result Structure: MISA MONTHLY REPORTING  
Param Reported As: NOT APPL  
Frequency: MONTHLY  
Sector: PETROLEUM REFINERIES  
Component Type: NUM. IN AVERAGE

**MISA Industrial Wastewater Discharge**

Company Code: 0000130104-2012  
Control Point ID: 0800  
Sample Date:  
Regulation: MISA COMPLIANCE  
Value: 0.013961  
Unit of Measure: KG/D  
Control Point Name: PLANT - O.T.C.W.  
Parameter Name: TOLUENE C7H8

Result Structure: MISA MONTHLY REPORTING  
Param Reported As: NOT APPL  
Frequency: MONTHLY  
Sector: PETROLEUM REFINERIES  
Component Type: MAXIMUM

**MISA Industrial Wastewater Discharge**

Company Code: 0000130104-2012  
Control Point ID: 0800  
Sample Date:  
Regulation: MISA COMPLIANCE  
Value: 0.013362  
Unit of Measure: KG/D  
Control Point Name: PLANT - O.T.C.W.  
Parameter Name: TOLUENE C7H8

Result Structure: MISA MONTHLY REPORTING  
Param Reported As: NOT APPL  
Frequency: MONTHLY  
Sector: PETROLEUM REFINERIES  
Component Type: MINIMUM

**MISA Industrial Wastewater Discharge**

Company Code: 0000130104-2012  
Control Point ID: 0800  
Sample Date:  
Regulation: MISA COMPLIANCE  
Value: 4  
Unit of Measure:  
Control Point Name: PLANT - O.T.C.W.  
Parameter Name: FLOW

Result Structure: MISA MONTHLY REPORTING  
Param Reported As: NOT APPL  
Frequency: MONTHLY  
Sector: PETROLEUM REFINERIES  
Component Type: NUM. IN AVERAGE

**MISA Industrial Wastewater Discharge**

Company Code: 0000130104-2012  
Control Point ID: 0800  
Sample Date:  
Regulation: MISA COMPLIANCE  
Value: 0.39823  
Unit of Measure: KG/D  
Control Point Name: PLANT - O.T.C.W.  
Parameter Name: SULPHIDE, UNFILTERED REACTIVE

Result Structure: MISA MONTHLY REPORTING  
Param Reported As: AS H2S  
Frequency: MONTHLY  
Sector: PETROLEUM REFINERIES  
Component Type: MINIMUM

**MISA Industrial Wastewater Discharge**

**Company Code:** 0000130104-2012  
**Control Point ID:** 0700  
**Sample Date:**  
**Regulation:** MISA COMPLIANCE  
**Value:** 0.004451  
**Unit of Measure:** KG/D  
**Control Point Name:** PLANT - PROCESS EFFLUENT  
**Parameter Name:** PHENOLICS, UNFILTERED REACTIVE

**Result Structure:** MISA MONTHLY REPORTING  
**Param Reported As:** PHENOL  
**Frequency:** MONTHLY  
**Sector:** PETROLEUM REFINERIES  
**Component Type:** MINIMUM

**MISA Industrial Wastewater Discharge**

**Company Code:** 0000130104-2012  
**Control Point ID:** 0700  
**Sample Date:**  
**Regulation:** MISA COMPLIANCE  
**Value:** 0.010048  
**Unit of Measure:** KG/D  
**Control Point Name:** PLANT - PROCESS EFFLUENT  
**Parameter Name:** PHENOLICS, UNFILTERED REACTIVE

**Result Structure:** MISA MONTHLY REPORTING  
**Param Reported As:** PHENOL  
**Frequency:** MONTHLY  
**Sector:** PETROLEUM REFINERIES  
**Component Type:** MAXIMUM

**MISA Industrial Wastewater Discharge**

**Company Code:** 0000130104-2012  
**Control Point ID:** 0700  
**Sample Date:**  
**Regulation:** MISA COMPLIANCE  
**Value:** 0.9642  
**Unit of Measure:** KG/D  
**Control Point Name:** PLANT - PROCESS EFFLUENT  
**Parameter Name:** PHOSPHORUS, UNFILTERED TOTAL

**Result Structure:** MISA MONTHLY REPORTING  
**Param Reported As:** AS P  
**Frequency:** MONTHLY  
**Sector:** PETROLEUM REFINERIES  
**Component Type:** MINIMUM

**MISA Industrial Wastewater Discharge**

**Company Code:** 0000130104-2012  
**Control Point ID:** 0700  
**Sample Date:**  
**Regulation:** MISA COMPLIANCE  
**Value:** 4  
**Unit of Measure:**  
**Control Point Name:** PLANT - PROCESS EFFLUENT  
**Parameter Name:** CARBON, DISSOLVED ORGANIC

**Result Structure:** MISA MONTHLY REPORTING  
**Param Reported As:** AS C  
**Frequency:** MONTHLY  
**Sector:** PETROLEUM REFINERIES  
**Component Type:** NUM. IN AVERAGE

**MISA Industrial Wastewater Discharge**

**Company Code:** 0000130104-2012  
**Control Point ID:** 0700  
**Sample Date:**  
**Regulation:** MISA COMPLIANCE  
**Value:** 5045  
**Unit of Measure:** M3/D  
**Control Point Name:** PLANT - PROCESS EFFLUENT  
**Parameter Name:** FLOW

**Result Structure:** MISA MONTHLY REPORTING  
**Param Reported As:** NOT APPL  
**Frequency:** MONTHLY  
**Sector:** PETROLEUM REFINERIES  
**Component Type:** MINIMUM

**MISA Industrial Wastewater Discharge**

**Company Code:** 0000130104-2012  
**Control Point ID:** 0700  
**Sample Date:**  
**Regulation:** MISA COMPLIANCE

**Result Structure:** MISA MONTHLY REPORTING  
**Param Reported As:** NOT APPL  
**Frequency:** MONTHLY  
**Sector:** PETROLEUM REFINERIES

**Value:** 11.279  
**Unit of Measure:** KG/D  
**Control Point Name:** PLANT - PROCESS EFFLUENT  
**Parameter Name:** RESIDUE, PARTICULATE

**Component Type:** AVERAGE

**MISA Industrial Wastewater Discharge**

**Company Code:** 0000130104-2012  
**Control Point ID:** 0800  
**Sample Date:**  
**Regulation:** MISA COMPLIANCE  
**Value:** 0.014208  
**Unit of Measure:** KG/D  
**Control Point Name:** PLANT - O.T.C.W.  
**Parameter Name:** BENZENE C6H6

**Result Structure:** MISA MONTHLY REPORTING  
**Param Reported As:** NOT APPL  
**Frequency:** MONTHLY  
**Sector:** PETROLEUM REFINERIES  
**Component Type:** MAXIMUM

**MISA Industrial Wastewater Discharge**

**Company Code:** 0000130104-2012  
**Control Point ID:** 0700  
**Sample Date:**  
**Regulation:** MISA COMPLIANCE  
**Value:** 0.051093  
**Unit of Measure:** KG/D  
**Control Point Name:** PLANT - PROCESS EFFLUENT  
**Parameter Name:** SULPHIDE, UNFILTERED REACTIVE

**Result Structure:** MISA MONTHLY REPORTING  
**Param Reported As:** AS H2S  
**Frequency:** MONTHLY  
**Sector:** PETROLEUM REFINERIES  
**Component Type:** AVERAGE

**MISA Industrial Wastewater Discharge**

**Company Code:** 0000130104-2012  
**Control Point ID:** 0800  
**Sample Date:**  
**Regulation:** MISA COMPLIANCE  
**Value:** 0.01292  
**Unit of Measure:** KG/D  
**Control Point Name:** PLANT - O.T.C.W.  
**Parameter Name:** BENZENE C6H6

**Result Structure:** MISA MONTHLY REPORTING  
**Param Reported As:** NOT APPL  
**Frequency:** MONTHLY  
**Sector:** PETROLEUM REFINERIES  
**Component Type:** MINIMUM

**MISA Industrial Wastewater Discharge**

**Company Code:** 0000130104-2012  
**Control Point ID:** 0800  
**Sample Date:**  
**Regulation:** MISA COMPLIANCE  
**Value:** 64599.5  
**Unit of Measure:** M3/D  
**Control Point Name:** PLANT - O.T.C.W.  
**Parameter Name:** FLOW

**Result Structure:** MISA MONTHLY REPORTING  
**Param Reported As:** NOT APPL  
**Frequency:** MONTHLY  
**Sector:** PETROLEUM REFINERIES  
**Component Type:** MINIMUM

**MISA Industrial Wastewater Discharge**

**Company Code:** 0000130104-2012  
**Control Point ID:** 0800  
**Sample Date:**  
**Regulation:** MISA COMPLIANCE  
**Value:** 0.066449  
**Unit of Measure:** KG/D  
**Control Point Name:** PLANT - O.T.C.W.  
**Parameter Name:** PHENOLICS, UNFILTERED REACTIVE

**Result Structure:** MISA MONTHLY REPORTING  
**Param Reported As:** PHENOL  
**Frequency:** MONTHLY  
**Sector:** PETROLEUM REFINERIES  
**Component Type:** AVERAGE

**MISA Industrial Wastewater Discharge**

**Company Code:** 0000130104-2012  
**Control Point ID:** 0800  
**Sample Date:**  
**Regulation:** MISA COMPLIANCE  
**Value:** 0.014208  
**Unit of Measure:** KG/D  
**Control Point Name:** PLANT - O.T.C.W.  
**Parameter Name:** TOLUENE C7H8

**Result Structure:** MISA MONTHLY REPORTING  
**Param Reported As:** NOT APPL  
**Frequency:** MONTHLY  
**Sector:** PETROLEUM REFINERIES  
**Component Type:** MAXIMUM

**MISA Industrial Wastewater Discharge**

**Company Code:** 0000130104-2012  
**Control Point ID:** 0700  
**Sample Date:**  
**Regulation:** MISA COMPLIANCE  
**Value:** 10860  
**Unit of Measure:** M3/D  
**Control Point Name:** PLANT - PROCESS EFFLUENT  
**Parameter Name:** FLOW

**Result Structure:** MISA MONTHLY REPORTING  
**Param Reported As:** NOT APPL  
**Frequency:** MONTHLY  
**Sector:** PETROLEUM REFINERIES  
**Component Type:** MAXIMUM

**MISA Industrial Wastewater Discharge**

**Company Code:** 0000130104-2012  
**Control Point ID:** 0700  
**Sample Date:**  
**Regulation:** MISA COMPLIANCE  
**Value:** 5.856  
**Unit of Measure:** KG/D  
**Control Point Name:** PLANT - PROCESS EFFLUENT  
**Parameter Name:** RESIDUE,PART LOSS ON IGNIT.

**Result Structure:** MISA MONTHLY REPORTING  
**Param Reported As:** NOT APPL  
**Frequency:** MONTHLY  
**Sector:** PETROLEUM REFINERIES  
**Component Type:** MINIMUM

**MISA Industrial Wastewater Discharge**

**Company Code:** 0000130104-2012  
**Control Point ID:** 0800  
**Sample Date:**  
**Regulation:** MISA COMPLIANCE  
**Value:** 0.013442  
**Unit of Measure:** KG/D  
**Control Point Name:** PLANT - O.T.C.W.  
**Parameter Name:** BENZENE C6H6

**Result Structure:** MISA MONTHLY REPORTING  
**Param Reported As:** NOT APPL  
**Frequency:** MONTHLY  
**Sector:** PETROLEUM REFINERIES  
**Component Type:** AVERAGE

**MISA Industrial Wastewater Discharge**

**Company Code:** 0000130104-2012  
**Control Point ID:** 0800  
**Sample Date:**  
**Regulation:** MISA COMPLIANCE  
**Value:** 67208  
**Unit of Measure:** M3/D  
**Control Point Name:** PLANT - O.T.C.W.  
**Parameter Name:** FLOW

**Result Structure:** MISA MONTHLY REPORTING  
**Param Reported As:** NOT APPL  
**Frequency:** MONTHLY  
**Sector:** PETROLEUM REFINERIES  
**Component Type:** AVERAGE

**MISA Industrial Wastewater Discharge**

**Company Code:** 0000130104-2012

**Result Structure:** MISA MONTHLY REPORTING

<b>Control Point ID:</b>	0700	<b>Param Reported As:</b>	PHENOL
<b>Sample Date:</b>		<b>Frequency:</b>	MONTHLY
<b>Regulation:</b>	MISA COMPLIANCE	<b>Sector:</b>	PETROLEUM REFINERIES
<b>Value:</b>	0.01605	<b>Component Type:</b>	MAXIMUM
<b>Unit of Measure:</b>	KG/D		
<b>Control Point Name:</b>	PLANT - PROCESS EFFLUENT		
<b>Parameter Name:</b>	PHENOLICS, UNFILTERED REACTIVE		

**MISA Industrial Wastewater Discharge**

<b>Company Code:</b>	0000130104-2012	<b>Result Structure:</b>	MISA MONTHLY REPORTING
<b>Control Point ID:</b>	0700	<b>Param Reported As:</b>	NOT APPL
<b>Sample Date:</b>		<b>Frequency:</b>	MONTHLY
<b>Regulation:</b>	MISA COMPLIANCE	<b>Sector:</b>	PETROLEUM REFINERIES
<b>Value:</b>	7426	<b>Component Type:</b>	AVERAGE
<b>Unit of Measure:</b>	M3/D		
<b>Control Point Name:</b>	PLANT - PROCESS EFFLUENT		
<b>Parameter Name:</b>	FLOW		

**MISA Industrial Wastewater Discharge**

<b>Company Code:</b>	0000130104-2012	<b>Result Structure:</b>	MISA MONTHLY REPORTING
<b>Control Point ID:</b>	0700	<b>Param Reported As:</b>	PHENOL
<b>Sample Date:</b>		<b>Frequency:</b>	MONTHLY
<b>Regulation:</b>	MISA COMPLIANCE	<b>Sector:</b>	PETROLEUM REFINERIES
<b>Value:</b>	0.010516	<b>Component Type:</b>	AVERAGE
<b>Unit of Measure:</b>	KG/D		
<b>Control Point Name:</b>	PLANT - PROCESS EFFLUENT		
<b>Parameter Name:</b>	PHENOLICS, UNFILTERED REACTIVE		

**MISA Industrial Wastewater Discharge**

<b>Company Code:</b>	0000130104-2012	<b>Result Structure:</b>	MISA MONTHLY REPORTING
<b>Control Point ID:</b>	0700	<b>Param Reported As:</b>	NOT APPL
<b>Sample Date:</b>		<b>Frequency:</b>	MONTHLY
<b>Regulation:</b>	MISA COMPLIANCE	<b>Sector:</b>	PETROLEUM REFINERIES
<b>Value:</b>	6.543	<b>Component Type:</b>	MINIMUM
<b>Unit of Measure:</b>	KG/D		
<b>Control Point Name:</b>	PLANT - PROCESS EFFLUENT		
<b>Parameter Name:</b>	RESIDUE,PART LOSS ON IGNIT.		

**MISA Industrial Wastewater Discharge**

<b>Company Code:</b>	0000130104-2012	<b>Result Structure:</b>	MISA MONTHLY REPORTING
<b>Control Point ID:</b>	0700	<b>Param Reported As:</b>	AS H2S
<b>Sample Date:</b>		<b>Frequency:</b>	MONTHLY
<b>Regulation:</b>	MISA COMPLIANCE	<b>Sector:</b>	PETROLEUM REFINERIES
<b>Value:</b>	0.031094	<b>Component Type:</b>	MINIMUM
<b>Unit of Measure:</b>	KG/D		
<b>Control Point Name:</b>	PLANT - PROCESS EFFLUENT		
<b>Parameter Name:</b>	SULPHIDE, UNFILTERED REACTIVE		

**MISA Industrial Wastewater Discharge**

<b>Company Code:</b>	0000130104-2012	<b>Result Structure:</b>	MISA MONTHLY REPORTING
<b>Control Point ID:</b>	0800	<b>Param Reported As:</b>	NOT APPL
<b>Sample Date:</b>		<b>Frequency:</b>	MONTHLY
<b>Regulation:</b>	MISA COMPLIANCE	<b>Sector:</b>	PETROLEUM REFINERIES
<b>Value:</b>	0.025794	<b>Component Type:</b>	AVERAGE
<b>Unit of Measure:</b>	KG/D		

**Control Point Name:** PLANT - O.T.C.W.  
**Parameter Name:** BENZENE C6H6

**MISA Industrial Wastewater Discharge**

<b>Company Code:</b>	0000130104-2012	<b>Result Structure:</b>	MISA MONTHLY REPORTING
<b>Control Point ID:</b>	0800	<b>Param Reported As:</b>	NOT APPL
<b>Sample Date:</b>		<b>Frequency:</b>	MONTHLY
<b>Regulation:</b>	MISA COMPLIANCE	<b>Sector:</b>	PETROLEUM REFINERIES
<b>Value:</b>	0.013643	<b>Component Type:</b>	MAXIMUM
<b>Unit of Measure:</b>	KG/D		
<b>Control Point Name:</b>	PLANT - O.T.C.W.		
<b>Parameter Name:</b>	TOLUENE C7H8		

**MISA Industrial Wastewater Discharge**

<b>Company Code:</b>	0000130104-2012	<b>Result Structure:</b>	MISA MONTHLY REPORTING
<b>Control Point ID:</b>	0700	<b>Param Reported As:</b>	AS H2S
<b>Sample Date:</b>		<b>Frequency:</b>	MONTHLY
<b>Regulation:</b>	MISA COMPLIANCE	<b>Sector:</b>	PETROLEUM REFINERIES
<b>Value:</b>	0.07819	<b>Component Type:</b>	MAXIMUM
<b>Unit of Measure:</b>	KG/D		
<b>Control Point Name:</b>	PLANT - PROCESS EFFLUENT		
<b>Parameter Name:</b>	SULPHIDE, UNFILTERED REACTIVE		

**MISA Industrial Wastewater Discharge**

<b>Company Code:</b>	0000130104-2012	<b>Result Structure:</b>	MISA MONTHLY REPORTING
<b>Control Point ID:</b>	0700	<b>Param Reported As:</b>	AS H2S
<b>Sample Date:</b>		<b>Frequency:</b>	MONTHLY
<b>Regulation:</b>	MISA COMPLIANCE	<b>Sector:</b>	PETROLEUM REFINERIES
<b>Value:</b>	0.044506	<b>Component Type:</b>	MINIMUM
<b>Unit of Measure:</b>	KG/D		
<b>Control Point Name:</b>	PLANT - PROCESS EFFLUENT		
<b>Parameter Name:</b>	SULPHIDE, UNFILTERED REACTIVE		

**MISA Industrial Wastewater Discharge**

<b>Company Code:</b>	0000130104-2012	<b>Result Structure:</b>	MISA MONTHLY REPORTING
<b>Control Point ID:</b>	0700	<b>Param Reported As:</b>	NOT APPL
<b>Sample Date:</b>		<b>Frequency:</b>	MONTHLY
<b>Regulation:</b>	MISA COMPLIANCE	<b>Sector:</b>	PETROLEUM REFINERIES
<b>Value:</b>	6.94	<b>Component Type:</b>	MINIMUM
<b>Unit of Measure:</b>	KG/D		
<b>Control Point Name:</b>	PLANT - PROCESS EFFLUENT		
<b>Parameter Name:</b>	SOLVENT EXTRACTABLES		

**MISA Industrial Wastewater Discharge**

<b>Company Code:</b>	0000130104-2012	<b>Result Structure:</b>	MISA MONTHLY REPORTING
<b>Control Point ID:</b>	0800	<b>Param Reported As:</b>	NOT APPL
<b>Sample Date:</b>		<b>Frequency:</b>	MONTHLY
<b>Regulation:</b>	MISA COMPLIANCE	<b>Sector:</b>	PETROLEUM REFINERIES
<b>Value:</b>	0.013854	<b>Component Type:</b>	MAXIMUM
<b>Unit of Measure:</b>	KG/D		
<b>Control Point Name:</b>	PLANT - O.T.C.W.		
<b>Parameter Name:</b>	TOLUENE C7H8		

**MISA Industrial Wastewater**



**Discharge**

<b>Company Code:</b>	0000130104-2012	<b>Result Structure:</b>	MISA MONTHLY REPORTING
<b>Control Point ID:</b>	0700	<b>Param Reported As:</b>	AS P
<b>Sample Date:</b>		<b>Frequency:</b>	MONTHLY
<b>Regulation:</b>	MISA COMPLIANCE	<b>Sector:</b>	PETROLEUM REFINERIES
<b>Value:</b>	1.3286	<b>Component Type:</b>	AVERAGE
<b>Unit of Measure:</b>	KG/D		
<b>Control Point Name:</b>	PLANT - PROCESS EFFLUENT		
<b>Parameter Name:</b>	PHOSPHORUS,UNFILTERED TOTAL		

**MISA Industrial Wastewater Discharge**

<b>Company Code:</b>	0000130104-2012	<b>Result Structure:</b>	MISA MONTHLY REPORTING
<b>Control Point ID:</b>	0800	<b>Param Reported As:</b>	PHENOL
<b>Sample Date:</b>		<b>Frequency:</b>	MONTHLY
<b>Regulation:</b>	MISA COMPLIANCE	<b>Sector:</b>	PETROLEUM REFINERIES
<b>Value:</b>	0.075002	<b>Component Type:</b>	MAXIMUM
<b>Unit of Measure:</b>	KG/D		
<b>Control Point Name:</b>	PLANT - O.T.C.W.		
<b>Parameter Name:</b>	PHENOLICS, UNFILTERED REACTIVE		

**MISA Industrial Wastewater Discharge**

<b>Company Code:</b>	0000130104-2012	<b>Result Structure:</b>	MISA MONTHLY REPORTING
<b>Control Point ID:</b>	0800	<b>Param Reported As:</b>	NOT APPL
<b>Sample Date:</b>		<b>Frequency:</b>	MONTHLY
<b>Regulation:</b>	MISA COMPLIANCE	<b>Sector:</b>	PETROLEUM REFINERIES
<b>Value:</b>	0.013622	<b>Component Type:</b>	AVERAGE
<b>Unit of Measure:</b>	KG/D		
<b>Control Point Name:</b>	PLANT - O.T.C.W.		
<b>Parameter Name:</b>	BENZENE C6H6		

**MISA Industrial Wastewater Discharge**

<b>Company Code:</b>	0000130104-2012	<b>Result Structure:</b>	MISA MONTHLY REPORTING
<b>Control Point ID:</b>	0800	<b>Param Reported As:</b>	NOT APPL
<b>Sample Date:</b>		<b>Frequency:</b>	MONTHLY
<b>Regulation:</b>	MISA COMPLIANCE	<b>Sector:</b>	PETROLEUM REFINERIES
<b>Value:</b>	0.013442	<b>Component Type:</b>	AVERAGE
<b>Unit of Measure:</b>	KG/D		
<b>Control Point Name:</b>	PLANT - O.T.C.W.		
<b>Parameter Name:</b>	TOLUENE C7H8		

**MISA Industrial Wastewater Discharge**

<b>Company Code:</b>	0000130104-2012	<b>Result Structure:</b>	MISA MONTHLY REPORTING
<b>Control Point ID:</b>	0700	<b>Param Reported As:</b>	NOT APPL
<b>Sample Date:</b>		<b>Frequency:</b>	MONTHLY
<b>Regulation:</b>	MISA COMPLIANCE	<b>Sector:</b>	PETROLEUM REFINERIES
<b>Value:</b>	29	<b>Component Type:</b>	NUM. IN AVERAGE
<b>Unit of Measure:</b>			
<b>Control Point Name:</b>	PLANT - PROCESS EFFLUENT		
<b>Parameter Name:</b>	RESIDUE,PART LOSS ON IGNIT.		

**MISA Industrial Wastewater Discharge**

<b>Company Code:</b>	0000130104-2012	<b>Result Structure:</b>	MISA MONTHLY REPORTING
<b>Control Point ID:</b>	0700	<b>Param Reported As:</b>	AS P
<b>Sample Date:</b>		<b>Frequency:</b>	MONTHLY

**Regulation:** MISA COMPLIANCE  
**Value:** 1.0621  
**Unit of Measure:** KG/D  
**Control Point Name:** PLANT - PROCESS EFFLUENT  
**Parameter Name:** PHOSPHORUS, UNFILTERED TOTAL

**Sector:** PETROLEUM REFINERIES  
**Component Type:** AVERAGE

**MISA Industrial Wastewater Discharge**

**Company Code:** 0000130104-2012  
**Control Point ID:** 0700  
**Sample Date:**  
**Regulation:** MISA COMPLIANCE  
**Value:** 7784  
**Unit of Measure:** M3/D  
**Control Point Name:** PLANT - PROCESS EFFLUENT  
**Parameter Name:** FLOW

**Result Structure:** MISA MONTHLY REPORTING  
**Param Reported As:** NOT APPL  
**Frequency:** MONTHLY  
**Sector:** PETROLEUM REFINERIES  
**Component Type:** MAXIMUM

**MISA Industrial Wastewater Discharge**

**Company Code:** 0000130104-2012  
**Control Point ID:** 0700  
**Sample Date:**  
**Regulation:** MISA COMPLIANCE  
**Value:** 6314  
**Unit of Measure:** M3/D  
**Control Point Name:** PLANT - PROCESS EFFLUENT  
**Parameter Name:** FLOW

**Result Structure:** MISA MONTHLY REPORTING  
**Param Reported As:** NOT APPL  
**Frequency:** MONTHLY  
**Sector:** PETROLEUM REFINERIES  
**Component Type:** AVERAGE

**MISA Industrial Wastewater Discharge**

**Company Code:** 0000130104-2012  
**Control Point ID:** 0700  
**Sample Date:**  
**Regulation:** MISA COMPLIANCE  
**Value:** 0.0071493  
**Unit of Measure:** KG/D  
**Control Point Name:** PLANT - PROCESS EFFLUENT  
**Parameter Name:** PHENOLICS, UNFILTERED REACTIVE

**Result Structure:** MISA MONTHLY REPORTING  
**Param Reported As:** PHENOL  
**Frequency:** MONTHLY  
**Sector:** PETROLEUM REFINERIES  
**Component Type:** AVERAGE

**MISA Industrial Wastewater Discharge**

**Company Code:** 0000130104-2012  
**Control Point ID:** 0800  
**Sample Date:**  
**Regulation:** MISA COMPLIANCE  
**Value:** 0.0063776  
**Unit of Measure:** KG/D  
**Control Point Name:** PLANT - O.T.C.W.  
**Parameter Name:** TOLUENE C7H8

**Result Structure:** MISA MONTHLY REPORTING  
**Param Reported As:** NOT APPL  
**Frequency:** MONTHLY  
**Sector:** PETROLEUM REFINERIES  
**Component Type:** MINIMUM

**MISA Industrial Wastewater Discharge**

**Company Code:** 0000130104-2012  
**Control Point ID:** 0700  
**Sample Date:**  
**Regulation:** MISA COMPLIANCE  
**Value:** 9.4919  
**Unit of Measure:** KG/D  
**Control Point Name:** PLANT - PROCESS EFFLUENT  
**Parameter Name:** SOLVENT EXTRACTABLES

**Result Structure:** MISA MONTHLY REPORTING  
**Param Reported As:** NOT APPL  
**Frequency:** MONTHLY  
**Sector:** PETROLEUM REFINERIES  
**Component Type:** MAXIMUM

**MISA Industrial Wastewater Discharge**

**Company Code:** 0000130104-2012  
**Control Point ID:** 0800  
**Sample Date:**  
**Regulation:** MISA COMPLIANCE  
**Value:** 0.0017335  
**Unit of Measure:** KG/D  
**Control Point Name:** PLANT - O.T.C.W.  
**Parameter Name:** BENZENE C6H6

**Result Structure:** MISA MONTHLY REPORTING  
**Param Reported As:** NOT APPL  
**Frequency:** MONTHLY  
**Sector:** PETROLEUM REFINERIES  
**Component Type:** MINIMUM

**MISA Industrial Wastewater Discharge**

**Company Code:** 0000130104-2012  
**Control Point ID:** 0700  
**Sample Date:**  
**Regulation:** MISA COMPLIANCE  
**Value:** 1.1528  
**Unit of Measure:** KG/D  
**Control Point Name:** PLANT - PROCESS EFFLUENT  
**Parameter Name:** PHOSPHORUS,UNFILTERED TOTAL

**Result Structure:** MISA MONTHLY REPORTING  
**Param Reported As:** AS P  
**Frequency:** MONTHLY  
**Sector:** PETROLEUM REFINERIES  
**Component Type:** AVERAGE

**MISA Industrial Wastewater Discharge**

**Company Code:** 0000130104-2012  
**Control Point ID:** 0700  
**Sample Date:**  
**Regulation:** MISA COMPLIANCE  
**Value:** 10.53  
**Unit of Measure:** KG/D  
**Control Point Name:** PLANT - PROCESS EFFLUENT  
**Parameter Name:** RESIDUE, PARTICULATE

**Result Structure:** MISA MONTHLY REPORTING  
**Param Reported As:** NOT APPL  
**Frequency:** MONTHLY  
**Sector:** PETROLEUM REFINERIES  
**Component Type:** AVERAGE

**MISA Industrial Wastewater Discharge**

**Company Code:** 0000130104-2012  
**Control Point ID:** 0700  
**Sample Date:**  
**Regulation:** MISA COMPLIANCE  
**Value:** 5.531  
**Unit of Measure:** KG/D  
**Control Point Name:** PLANT - PROCESS EFFLUENT  
**Parameter Name:** RESIDUE,PART LOSS ON IGNIT.

**Result Structure:** MISA MONTHLY REPORTING  
**Param Reported As:** NOT APPL  
**Frequency:** MONTHLY  
**Sector:** PETROLEUM REFINERIES  
**Component Type:** MINIMUM

**MISA Industrial Wastewater Discharge**

**Company Code:** 0000130104-2012  
**Control Point ID:** 0700  
**Sample Date:**  
**Regulation:** MISA COMPLIANCE  
**Value:** 17.394  
**Unit of Measure:** KG/D  
**Control Point Name:** PLANT - PROCESS EFFLUENT  
**Parameter Name:** RESIDUE,PART LOSS ON IGNIT.

**Result Structure:** MISA MONTHLY REPORTING  
**Param Reported As:** NOT APPL  
**Frequency:** MONTHLY  
**Sector:** PETROLEUM REFINERIES  
**Component Type:** MAXIMUM

**MISA Industrial Wastewater Discharge**

**Company Code:** 0000130104-2012  
**Control Point ID:** 0700  
**Sample Date:**  
**Regulation:** MISA COMPLIANCE  
**Value:** 28.55  
**Unit of Measure:** KG/D  
**Control Point Name:** PLANT - PROCESS EFFLUENT  
**Parameter Name:** CARBON, DISSOLVED ORGANIC

**Result Structure:** MISA MONTHLY REPORTING  
**Param Reported As:** AS C  
**Frequency:** MONTHLY  
**Sector:** PETROLEUM REFINERIES  
**Component Type:** AVERAGE

**MISA Industrial Wastewater Discharge**

**Company Code:** 0000130104-2012  
**Control Point ID:** 0700  
**Sample Date:**  
**Regulation:** MISA COMPLIANCE  
**Value:** 4.1324  
**Unit of Measure:** KG/D  
**Control Point Name:** PLANT - PROCESS EFFLUENT  
**Parameter Name:** SOLVENT EXTRACTABLES

**Result Structure:** MISA MONTHLY REPORTING  
**Param Reported As:** NOT APPL  
**Frequency:** MONTHLY  
**Sector:** PETROLEUM REFINERIES  
**Component Type:** AVERAGE

**MISA Industrial Wastewater Discharge**

**Company Code:** 0000130104-2012  
**Control Point ID:** 0800  
**Sample Date:**  
**Regulation:** MISA COMPLIANCE  
**Value:** 0.014621  
**Unit of Measure:** KG/D  
**Control Point Name:** PLANT - O.T.C.W.  
**Parameter Name:** BENZENE C6H6

**Result Structure:** MISA MONTHLY REPORTING  
**Param Reported As:** NOT APPL  
**Frequency:** MONTHLY  
**Sector:** PETROLEUM REFINERIES  
**Component Type:** AVERAGE

**MISA Industrial Wastewater Discharge**

**Company Code:** 0000130104-2012  
**Control Point ID:** 0800  
**Sample Date:**  
**Regulation:** MISA COMPLIANCE  
**Value:** 0.015009  
**Unit of Measure:** KG/D  
**Control Point Name:** PLANT - O.T.C.W.  
**Parameter Name:** BENZENE C6H6

**Result Structure:** MISA MONTHLY REPORTING  
**Param Reported As:** NOT APPL  
**Frequency:** MONTHLY  
**Sector:** PETROLEUM REFINERIES  
**Component Type:** MAXIMUM

**MISA Industrial Wastewater Discharge**

**Company Code:** 0000130104-2012  
**Control Point ID:** 0800  
**Sample Date:**  
**Regulation:** MISA COMPLIANCE  
**Value:** 31887.8  
**Unit of Measure:** M3/D  
**Control Point Name:** PLANT - O.T.C.W.  
**Parameter Name:** FLOW

**Result Structure:** MISA MONTHLY REPORTING  
**Param Reported As:** NOT APPL  
**Frequency:** MONTHLY  
**Sector:** PETROLEUM REFINERIES  
**Component Type:** MINIMUM

**MISA Industrial Wastewater Discharge**

**Company Code:** 0000130104-2012  
**Control Point ID:** 0700  
**Sample Date:**  
**Regulation:** MISA COMPLIANCE  
**Value:** 5.752

**Result Structure:** MISA MONTHLY REPORTING  
**Param Reported As:** NOT APPL  
**Frequency:** MONTHLY  
**Sector:** PETROLEUM REFINERIES  
**Component Type:** MINIMUM

**Unit of Measure:** KG/D  
**Control Point Name:** PLANT - PROCESS EFFLUENT  
**Parameter Name:** RESIDUE, PARTICULATE

**MISA Industrial Wastewater Discharge**

**Company Code:** 0000130104-2012  
**Control Point ID:** 0700  
**Sample Date:**  
**Regulation:** MISA COMPLIANCE  
**Value:** 24.34  
**Unit of Measure:** KG/D  
**Control Point Name:** PLANT - PROCESS EFFLUENT  
**Parameter Name:** CARBON, DISSOLVED ORGANIC

**Result Structure:** MISA MONTHLY REPORTING  
**Param Reported As:** AS C  
**Frequency:** MONTHLY  
**Sector:** PETROLEUM REFINERIES  
**Component Type:** MAXIMUM

**MISA Industrial Wastewater Discharge**

**Company Code:** 0000130104-2012  
**Control Point ID:** 0700  
**Sample Date:**  
**Regulation:** MISA COMPLIANCE  
**Value:** 9139  
**Unit of Measure:** M3/D  
**Control Point Name:** PLANT - PROCESS EFFLUENT  
**Parameter Name:** FLOW

**Result Structure:** MISA MONTHLY REPORTING  
**Param Reported As:** NOT APPL  
**Frequency:** MONTHLY  
**Sector:** PETROLEUM REFINERIES  
**Component Type:** MAXIMUM

**MISA Industrial Wastewater Discharge**

**Company Code:** 0000130104-2012  
**Control Point ID:** 0700  
**Sample Date:**  
**Regulation:** MISA COMPLIANCE  
**Value:** 0.0076066  
**Unit of Measure:** KG/D  
**Control Point Name:** PLANT - PROCESS EFFLUENT  
**Parameter Name:** PHENOLICS, UNFILTERED REACTIVE

**Result Structure:** MISA MONTHLY REPORTING  
**Param Reported As:** PHENOL  
**Frequency:** MONTHLY  
**Sector:** PETROLEUM REFINERIES  
**Component Type:** AVERAGE

**MISA Industrial Wastewater Discharge**

**Company Code:** 0000130104-2012  
**Control Point ID:** 0700  
**Sample Date:**  
**Regulation:** MISA COMPLIANCE  
**Value:** 0.21322  
**Unit of Measure:** KG/D  
**Control Point Name:** PLANT - PROCESS EFFLUENT  
**Parameter Name:** PHOSPHORUS, UNFILTERED TOTAL

**Result Structure:** MISA MONTHLY REPORTING  
**Param Reported As:** AS P  
**Frequency:** MONTHLY  
**Sector:** PETROLEUM REFINERIES  
**Component Type:** MINIMUM

**MISA Industrial Wastewater Discharge**

**Company Code:** 0000130104-2012  
**Control Point ID:** 0800  
**Sample Date:**  
**Regulation:** MISA COMPLIANCE  
**Value:** 0.015001  
**Unit of Measure:** KG/D  
**Control Point Name:** PLANT - O.T.C.W.  
**Parameter Name:** TOLUENE C7H8

**Result Structure:** MISA MONTHLY REPORTING  
**Param Reported As:** NOT APPL  
**Frequency:** MONTHLY  
**Sector:** PETROLEUM REFINERIES  
**Component Type:** MAXIMUM

**MISA Industrial Wastewater Discharge**

**Company Code:** 0000130104-2012  
**Control Point ID:** 0800  
**Sample Date:**  
**Regulation:** MISA COMPLIANCE  
**Value:** 86074  
**Unit of Measure:** M3/D  
**Control Point Name:** PLANT - O.T.C.W.  
**Parameter Name:** FLOW

**Result Structure:** MISA MONTHLY REPORTING  
**Param Reported As:** NOT APPL  
**Frequency:** MONTHLY  
**Sector:** PETROLEUM REFINERIES  
**Component Type:** MAXIMUM

**MISA Industrial Wastewater Discharge**

**Company Code:** 0000130104-2012  
**Control Point ID:** 0700  
**Sample Date:**  
**Regulation:** MISA COMPLIANCE  
**Value:** 5.324  
**Unit of Measure:** KG/D  
**Control Point Name:** PLANT - PROCESS EFFLUENT  
**Parameter Name:** RESIDUE,PART LOSS ON IGNIT.

**Result Structure:** MISA MONTHLY REPORTING  
**Param Reported As:** NOT APPL  
**Frequency:** MONTHLY  
**Sector:** PETROLEUM REFINERIES  
**Component Type:** MINIMUM

**MISA Industrial Wastewater Discharge**

**Company Code:** 0000130104-2012  
**Control Point ID:** 0800  
**Sample Date:**  
**Regulation:** MISA COMPLIANCE  
**Value:** 0.22322  
**Unit of Measure:** KG/D  
**Control Point Name:** PLANT - O.T.C.W.  
**Parameter Name:** SULPHIDE, UNFILTERED REACTIVE

**Result Structure:** MISA MONTHLY REPORTING  
**Param Reported As:** AS H2S  
**Frequency:** MONTHLY  
**Sector:** PETROLEUM REFINERIES  
**Component Type:** MINIMUM

**MISA Industrial Wastewater Discharge**

**Company Code:** 0000130104-2012  
**Control Point ID:** 0800  
**Sample Date:**  
**Regulation:** MISA COMPLIANCE  
**Value:** 0.061046  
**Unit of Measure:** KG/D  
**Control Point Name:** PLANT - O.T.C.W.  
**Parameter Name:** PHENOLICS, UNFILTERED REACTIVE

**Result Structure:** MISA MONTHLY REPORTING  
**Param Reported As:** PHENOL  
**Frequency:** MONTHLY  
**Sector:** PETROLEUM REFINERIES  
**Component Type:** MINIMUM

**MISA Industrial Wastewater Discharge**

**Company Code:** 0000130104-2012  
**Control Point ID:** 0800  
**Sample Date:**  
**Regulation:** MISA COMPLIANCE  
**Value:** 5  
**Unit of Measure:**  
**Control Point Name:** PLANT - O.T.C.W.  
**Parameter Name:** PHENOLICS, UNFILTERED REACTIVE

**Result Structure:** MISA MONTHLY REPORTING  
**Param Reported As:** PHENOL  
**Frequency:** MONTHLY  
**Sector:** PETROLEUM REFINERIES  
**Component Type:** NUM. IN AVERAGE

**MISA Industrial Wastewater Discharge**

**Company Code:** 0000130104-2012  
**Control Point ID:** 0700

**Result Structure:** MISA MONTHLY REPORTING  
**Param Reported As:** AS N

<b>Sample Date:</b>		<b>Frequency:</b>	MONTHLY
<b>Regulation:</b>	MISA COMPLIANCE	<b>Sector:</b>	PETROLEUM REFINERIES
<b>Value:</b>	0	<b>Component Type:</b>	MINIMUM
<b>Unit of Measure:</b>	KG/D		
<b>Control Point Name:</b>	PLANT - PROCESS EFFLUENT		
<b>Parameter Name:</b>	AMMONIUM+AMMONIA, TOTAL FILTER.REAC		

**MISA Industrial Wastewater Discharge**

<b>Company Code:</b>	0000130104-2012	<b>Result Structure:</b>	MISA MONTHLY REPORTING
<b>Control Point ID:</b>	0700	<b>Param Reported As:</b>	NOT APPL
<b>Sample Date:</b>		<b>Frequency:</b>	MONTHLY
<b>Regulation:</b>	MISA COMPLIANCE	<b>Sector:</b>	PETROLEUM REFINERIES
<b>Value:</b>	6.4688	<b>Component Type:</b>	AVERAGE
<b>Unit of Measure:</b>	KG/D		
<b>Control Point Name:</b>	PLANT - PROCESS EFFLUENT		
<b>Parameter Name:</b>	RESIDUE,PART LOSS ON IGNIT.		

**MISA Industrial Wastewater Discharge**

<b>Company Code:</b>	0000130104-2012	<b>Result Structure:</b>	MISA MONTHLY REPORTING
<b>Control Point ID:</b>	0700	<b>Param Reported As:</b>	NOT APPL
<b>Sample Date:</b>		<b>Frequency:</b>	MONTHLY
<b>Regulation:</b>	MISA COMPLIANCE	<b>Sector:</b>	PETROLEUM REFINERIES
<b>Value:</b>	8.549	<b>Component Type:</b>	MAXIMUM
<b>Unit of Measure:</b>	KG/D		
<b>Control Point Name:</b>	PLANT - PROCESS EFFLUENT		
<b>Parameter Name:</b>	RESIDUE,PART LOSS ON IGNIT.		

**MISA Industrial Wastewater Discharge**

<b>Company Code:</b>	0000130104-2012	<b>Result Structure:</b>	MISA MONTHLY REPORTING
<b>Control Point ID:</b>	0700	<b>Param Reported As:</b>	NOT APPL
<b>Sample Date:</b>		<b>Frequency:</b>	MONTHLY
<b>Regulation:</b>	MISA COMPLIANCE	<b>Sector:</b>	PETROLEUM REFINERIES
<b>Value:</b>	4	<b>Component Type:</b>	NUM. IN AVERAGE
<b>Unit of Measure:</b>			
<b>Control Point Name:</b>	PLANT - PROCESS EFFLUENT		
<b>Parameter Name:</b>	SOLVENT EXTRACTABLES		

**MISA Industrial Wastewater Discharge**

<b>Company Code:</b>	0000130104-2012	<b>Result Structure:</b>	MISA MONTHLY REPORTING
<b>Control Point ID:</b>	0700	<b>Param Reported As:</b>	AS H2S
<b>Sample Date:</b>		<b>Frequency:</b>	MONTHLY
<b>Regulation:</b>	MISA COMPLIANCE	<b>Sector:</b>	PETROLEUM REFINERIES
<b>Value:</b>	0.054303	<b>Component Type:</b>	AVERAGE
<b>Unit of Measure:</b>	KG/D		
<b>Control Point Name:</b>	PLANT - PROCESS EFFLUENT		
<b>Parameter Name:</b>	SULPHIDE, UNFILTERED REACTIVE		

**MISA Industrial Wastewater Discharge**

<b>Company Code:</b>	0000130104-2012	<b>Result Structure:</b>	MISA MONTHLY REPORTING
<b>Control Point ID:</b>	0800	<b>Param Reported As:</b>	AS H2S
<b>Sample Date:</b>		<b>Frequency:</b>	MONTHLY
<b>Regulation:</b>	MISA COMPLIANCE	<b>Sector:</b>	PETROLEUM REFINERIES
<b>Value:</b>	0.47678	<b>Component Type:</b>	AVERAGE
<b>Unit of Measure:</b>	KG/D		
<b>Control Point Name:</b>	PLANT - O.T.C.W.		

Parameter Name: SULPHIDE, UNFILTERED REACTIVE

**MISA Industrial Wastewater Discharge**

Company Code: 0000130104-2012  
Control Point ID: 0800  
Sample Date:  
Regulation: MISA COMPLIANCE  
Value: 0.013622  
Unit of Measure: KG/D  
Control Point Name: PLANT - O.T.C.W.  
Parameter Name: TOLUENE C7H8

Result Structure: MISA MONTHLY REPORTING  
Param Reported As: NOT APPL  
Frequency: MONTHLY  
Sector: PETROLEUM REFINERIES  
Component Type: AVERAGE

**MISA Industrial Wastewater Discharge**

Company Code: 0000130104-2012  
Control Point ID: 0800  
Sample Date:  
Regulation: MISA COMPLIANCE  
Value: 0.018423  
Unit of Measure: KG/D  
Control Point Name: PLANT - O.T.C.W.  
Parameter Name: BENZENE C6H6

Result Structure: MISA MONTHLY REPORTING  
Param Reported As: NOT APPL  
Frequency: MONTHLY  
Sector: PETROLEUM REFINERIES  
Component Type: MAXIMUM

**MISA Industrial Wastewater Discharge**

Company Code: 0000130104-2012  
Control Point ID: 0800  
Sample Date:  
Regulation: MISA COMPLIANCE  
Value: 61155.3  
Unit of Measure: M3/D  
Control Point Name: PLANT - O.T.C.W.  
Parameter Name: FLOW

Result Structure: MISA MONTHLY REPORTING  
Param Reported As: NOT APPL  
Frequency: MONTHLY  
Sector: PETROLEUM REFINERIES  
Component Type: AVERAGE

**MISA Industrial Wastewater Discharge**

Company Code: 0000130104-2012  
Control Point ID: 0800  
Sample Date:  
Regulation: MISA COMPLIANCE  
Value: 0.44106  
Unit of Measure: KG/D  
Control Point Name: PLANT - O.T.C.W.  
Parameter Name: SULPHIDE, UNFILTERED REACTIVE

Result Structure: MISA MONTHLY REPORTING  
Param Reported As: AS H2S  
Frequency: MONTHLY  
Sector: PETROLEUM REFINERIES  
Component Type: MAXIMUM

**MISA Industrial Wastewater Discharge**

Company Code: 0000130104-2012  
Control Point ID: 0800  
Sample Date:  
Regulation: MISA COMPLIANCE  
Value: 0.088738  
Unit of Measure: KG/D  
Control Point Name: PLANT - O.T.C.W.  
Parameter Name: TOLUENE C7H8

Result Structure: MISA MONTHLY REPORTING  
Param Reported As: NOT APPL  
Frequency: MONTHLY  
Sector: PETROLEUM REFINERIES  
Component Type: MAXIMUM

**MISA Industrial Wastewater Discharge**



**Company Code:** 0000130104-2012  
**Control Point ID:** 0700  
**Sample Date:**  
**Regulation:** MISA COMPLIANCE  
**Value:** 10.522  
**Unit of Measure:** KG/D  
**Control Point Name:** PLANT - PROCESS EFFLUENT  
**Parameter Name:** CARBON, DISSOLVED ORGANIC

**Result Structure:** MISA MONTHLY REPORTING  
**Param Reported As:** AS C  
**Frequency:** MONTHLY  
**Sector:** PETROLEUM REFINERIES  
**Component Type:** MINIMUM

**MISA Industrial Wastewater Discharge**

**Company Code:** 0000130104-2012  
**Control Point ID:** 0800  
**Sample Date:**  
**Regulation:** MISA COMPLIANCE  
**Value:** 0.013272  
**Unit of Measure:** KG/D  
**Control Point Name:** PLANT - O.T.C.W.  
**Parameter Name:** BENZENE C6H6

**Result Structure:** MISA MONTHLY REPORTING  
**Param Reported As:** NOT APPL  
**Frequency:** MONTHLY  
**Sector:** PETROLEUM REFINERIES  
**Component Type:** MINIMUM

**MISA Industrial Wastewater Discharge**

**Company Code:** 0000130104-2012  
**Control Point ID:** 0700  
**Sample Date:**  
**Regulation:** MISA COMPLIANCE  
**Value:** 0.000341  
**Unit of Measure:** KG/D  
**Control Point Name:** PLANT - PROCESS EFFLUENT  
**Parameter Name:** PHENOLICS, UNFILTERED REACTIVE

**Result Structure:** MISA MONTHLY REPORTING  
**Param Reported As:** PHENOL  
**Frequency:** MONTHLY  
**Sector:** PETROLEUM REFINERIES  
**Component Type:** MINIMUM

**MISA Industrial Wastewater Discharge**

**Company Code:** 0000130104-2012  
**Control Point ID:** 0700  
**Sample Date:**  
**Regulation:** MISA COMPLIANCE  
**Value:** 7.3591  
**Unit of Measure:** KG/D  
**Control Point Name:** PLANT - PROCESS EFFLUENT  
**Parameter Name:** SOLVENT EXTRACTABLES

**Result Structure:** MISA MONTHLY REPORTING  
**Param Reported As:** NOT APPL  
**Frequency:** MONTHLY  
**Sector:** PETROLEUM REFINERIES  
**Component Type:** MAXIMUM

**MISA Industrial Wastewater Discharge**

**Company Code:** 0000130104-2012  
**Control Point ID:** 0700  
**Sample Date:**  
**Regulation:** MISA COMPLIANCE  
**Value:** 5.383  
**Unit of Measure:** KG/D  
**Control Point Name:** PLANT - PROCESS EFFLUENT  
**Parameter Name:** SOLVENT EXTRACTABLES

**Result Structure:** MISA MONTHLY REPORTING  
**Param Reported As:** NOT APPL  
**Frequency:** MONTHLY  
**Sector:** PETROLEUM REFINERIES  
**Component Type:** AVERAGE

**MISA Industrial Wastewater Discharge**

**Company Code:** 0000130104-2012  
**Control Point ID:** 0800  
**Sample Date:**  
**Regulation:** MISA COMPLIANCE

**Result Structure:** MISA MONTHLY REPORTING  
**Param Reported As:** NOT APPL  
**Frequency:** MONTHLY  
**Sector:** PETROLEUM REFINERIES

**Value:** 0.015296  
**Unit of Measure:** KG/D  
**Control Point Name:** PLANT - O.T.C.W.  
**Parameter Name:** TOLUENE C7H8

**Component Type:** MINIMUM

**MISA Industrial Wastewater Discharge**

**Company Code:** 0000130104-2012  
**Control Point ID:** 0700  
**Sample Date:**  
**Regulation:** MISA COMPLIANCE  
**Value:** 0.043695  
**Unit of Measure:** KG/D  
**Control Point Name:** PLANT - PROCESS EFFLUENT  
**Parameter Name:** SULPHIDE, UNFILTERED REACTIVE

**Result Structure:** MISA MONTHLY REPORTING  
**Param Reported As:** AS H2S  
**Frequency:** MONTHLY  
**Sector:** PETROLEUM REFINERIES  
**Component Type:** AVERAGE

**MISA Industrial Wastewater Discharge**

**Company Code:** 0000130104-2012  
**Control Point ID:** 0700  
**Sample Date:**  
**Regulation:** MISA COMPLIANCE  
**Value:** 16.278  
**Unit of Measure:** KG/D  
**Control Point Name:** PLANT - PROCESS EFFLUENT  
**Parameter Name:** RESIDUE, PARTICULATE

**Result Structure:** MISA MONTHLY REPORTING  
**Param Reported As:** NOT APPL  
**Frequency:** MONTHLY  
**Sector:** PETROLEUM REFINERIES  
**Component Type:** MAXIMUM

**MISA Industrial Wastewater Discharge**

**Company Code:** 0000130104-2012  
**Control Point ID:** 0700  
**Sample Date:**  
**Regulation:** MISA COMPLIANCE  
**Value:** 7.4529  
**Unit of Measure:** KG/D  
**Control Point Name:** PLANT - PROCESS EFFLUENT  
**Parameter Name:** RESIDUE,PART LOSS ON IGNIT.

**Result Structure:** MISA MONTHLY REPORTING  
**Param Reported As:** NOT APPL  
**Frequency:** MONTHLY  
**Sector:** PETROLEUM REFINERIES  
**Component Type:** AVERAGE

**MISA Industrial Wastewater Discharge**

**Company Code:** 0000130104-2012  
**Control Point ID:** 0700  
**Sample Date:**  
**Regulation:** MISA COMPLIANCE  
**Value:** 37.833  
**Unit of Measure:** KG/D  
**Control Point Name:** PLANT - PROCESS EFFLUENT  
**Parameter Name:** CARBON, DISSOLVED ORGANIC

**Result Structure:** MISA MONTHLY REPORTING  
**Param Reported As:** AS C  
**Frequency:** MONTHLY  
**Sector:** PETROLEUM REFINERIES  
**Component Type:** MAXIMUM

**MISA Industrial Wastewater Discharge**

**Company Code:** 0000130104-2012  
**Control Point ID:** 0700  
**Sample Date:**  
**Regulation:** MISA COMPLIANCE  
**Value:** 16.174  
**Unit of Measure:** KG/D  
**Control Point Name:** PLANT - PROCESS EFFLUENT  
**Parameter Name:** CARBON, DISSOLVED ORGANIC

**Result Structure:** MISA MONTHLY REPORTING  
**Param Reported As:** AS C  
**Frequency:** MONTHLY  
**Sector:** PETROLEUM REFINERIES  
**Component Type:** MINIMUM

**MISA Industrial Wastewater Discharge**

**Company Code:** 0000130104-2012  
**Control Point ID:** 0700  
**Sample Date:**  
**Regulation:** MISA COMPLIANCE  
**Value:** 2492  
**Unit of Measure:** M3/D  
**Control Point Name:** PLANT - PROCESS EFFLUENT  
**Parameter Name:** FLOW

**Result Structure:** MISA MONTHLY REPORTING  
**Param Reported As:** NOT APPL  
**Frequency:** MONTHLY  
**Sector:** PETROLEUM REFINERIES  
**Component Type:** MINIMUM

**MISA Industrial Wastewater Discharge**

**Company Code:** 0000130104-2012  
**Control Point ID:** 0700  
**Sample Date:**  
**Regulation:** MISA COMPLIANCE  
**Value:** 2.8825  
**Unit of Measure:** KG/D  
**Control Point Name:** PLANT - PROCESS EFFLUENT  
**Parameter Name:** PHOSPHORUS, UNFILTERED TOTAL

**Result Structure:** MISA MONTHLY REPORTING  
**Param Reported As:** AS P  
**Frequency:** MONTHLY  
**Sector:** PETROLEUM REFINERIES  
**Component Type:** MAXIMUM

**MISA Industrial Wastewater Discharge**

**Company Code:** 0000130104-2012  
**Control Point ID:** 0700  
**Sample Date:**  
**Regulation:** MISA COMPLIANCE  
**Value:** 17.444  
**Unit of Measure:** KG/D  
**Control Point Name:** PLANT - PROCESS EFFLUENT  
**Parameter Name:** RESIDUE, PART LOSS ON IGNIT.

**Result Structure:** MISA MONTHLY REPORTING  
**Param Reported As:** NOT APPL  
**Frequency:** MONTHLY  
**Sector:** PETROLEUM REFINERIES  
**Component Type:** MAXIMUM

**MISA Industrial Wastewater Discharge**

**Company Code:** 0000130104-2012  
**Control Point ID:** 0700  
**Sample Date:**  
**Regulation:** MISA COMPLIANCE  
**Value:** 4.7837  
**Unit of Measure:** KG/D  
**Control Point Name:** PLANT - PROCESS EFFLUENT  
**Parameter Name:** SOLVENT EXTRACTABLES

**Result Structure:** MISA MONTHLY REPORTING  
**Param Reported As:** NOT APPL  
**Frequency:** MONTHLY  
**Sector:** PETROLEUM REFINERIES  
**Component Type:** MINIMUM

**MISA Industrial Wastewater Discharge**

**Company Code:** 0000130104-2012  
**Control Point ID:** 0700  
**Sample Date:**  
**Regulation:** MISA COMPLIANCE  
**Value:** 3.2556  
**Unit of Measure:** KG/D  
**Control Point Name:** PLANT - PROCESS EFFLUENT  
**Parameter Name:** SOLVENT EXTRACTABLES

**Result Structure:** MISA MONTHLY REPORTING  
**Param Reported As:** NOT APPL  
**Frequency:** MONTHLY  
**Sector:** PETROLEUM REFINERIES  
**Component Type:** MINIMUM

**MISA Industrial Wastewater Discharge**

**Company Code:** 0000130104-2012

**Result Structure:** MISA MONTHLY REPORTING

**Control Point ID:** 0700  
**Sample Date:**  
**Regulation:** MISA COMPLIANCE  
**Value:** 7.6066  
**Unit of Measure:** KG/D  
**Control Point Name:** PLANT - PROCESS EFFLUENT  
**Parameter Name:** RESIDUE,PART LOSS ON IGNIT.

**Param Reported As:** NOT APPL  
**Frequency:** MONTHLY  
**Sector:** PETROLEUM REFINERIES  
**Component Type:** AVERAGE

**MISA Industrial Wastewater Discharge**

**Company Code:** 0000130104-2012  
**Control Point ID:** 0700  
**Sample Date:**  
**Regulation:** MISA COMPLIANCE  
**Value:** 4.9583  
**Unit of Measure:** KG/D  
**Control Point Name:** PLANT - PROCESS EFFLUENT  
**Parameter Name:** SOLVENT EXTRACTABLES

**Result Structure:** MISA MONTHLY REPORTING  
**Param Reported As:** NOT APPL  
**Frequency:** MONTHLY  
**Sector:** PETROLEUM REFINERIES  
**Component Type:** AVERAGE

**MISA Industrial Wastewater Discharge**

**Company Code:** 0000130104-2012  
**Control Point ID:** 0800  
**Sample Date:**  
**Regulation:** MISA COMPLIANCE  
**Value:** 0.013643  
**Unit of Measure:** KG/D  
**Control Point Name:** PLANT - O.T.C.W.  
**Parameter Name:** BENZENE C6H6

**Result Structure:** MISA MONTHLY REPORTING  
**Param Reported As:** NOT APPL  
**Frequency:** MONTHLY  
**Sector:** PETROLEUM REFINERIES  
**Component Type:** MAXIMUM

**MISA Industrial Wastewater Discharge**

**Company Code:** 0000130104-2012  
**Control Point ID:** 0800  
**Sample Date:**  
**Regulation:** MISA COMPLIANCE  
**Value:** 56377.2  
**Unit of Measure:** M3/D  
**Control Point Name:** PLANT - O.T.C.W.  
**Parameter Name:** FLOW

**Result Structure:** MISA MONTHLY REPORTING  
**Param Reported As:** NOT APPL  
**Frequency:** MONTHLY  
**Sector:** PETROLEUM REFINERIES  
**Component Type:** MINIMUM

**MISA Industrial Wastewater Discharge**

**Company Code:** 0000130104-2012  
**Control Point ID:** 0800  
**Sample Date:**  
**Regulation:** MISA COMPLIANCE  
**Value:** 69270  
**Unit of Measure:** M3/D  
**Control Point Name:** PLANT - O.T.C.W.  
**Parameter Name:** FLOW

**Result Structure:** MISA MONTHLY REPORTING  
**Param Reported As:** NOT APPL  
**Frequency:** MONTHLY  
**Sector:** PETROLEUM REFINERIES  
**Component Type:** MAXIMUM

**MISA Industrial Wastewater Discharge**

**Company Code:** 0000130104-2012  
**Control Point ID:** 0800  
**Sample Date:**  
**Regulation:** MISA COMPLIANCE  
**Value:** 68217.4  
**Unit of Measure:** M3/D

**Result Structure:** MISA MONTHLY REPORTING  
**Param Reported As:** NOT APPL  
**Frequency:** MONTHLY  
**Sector:** PETROLEUM REFINERIES  
**Component Type:** AVERAGE

**Control Point Name:** PLANT - O.T.C.W.  
**Parameter Name:** FLOW

**MISA Industrial Wastewater Discharge**

**Company Code:** 0000130104-2012  
**Control Point ID:** 0700  
**Sample Date:**  
**Regulation:** MISA COMPLIANCE  
**Value:** 8.2384  
**Unit of Measure:** KG/D  
**Control Point Name:** PLANT - PROCESS EFFLUENT  
**Parameter Name:** RESIDUE,PART LOSS ON IGNIT.

**Result Structure:** MISA MONTHLY REPORTING  
**Param Reported As:** NOT APPL  
**Frequency:** MONTHLY  
**Sector:** PETROLEUM REFINERIES  
**Component Type:** AVERAGE

**MISA Industrial Wastewater Discharge**

**Company Code:** 0000130104-2012  
**Control Point ID:** 0700  
**Sample Date:**  
**Regulation:** MISA COMPLIANCE  
**Value:** 2.4796  
**Unit of Measure:** KG/D  
**Control Point Name:** PLANT - PROCESS EFFLUENT  
**Parameter Name:** SOLVENT EXTRACTABLES

**Result Structure:** MISA MONTHLY REPORTING  
**Param Reported As:** NOT APPL  
**Frequency:** MONTHLY  
**Sector:** PETROLEUM REFINERIES  
**Component Type:** MINIMUM

**MISA Industrial Wastewater Discharge**

**Company Code:** 0000130104-2012  
**Control Point ID:** 0700  
**Sample Date:**  
**Regulation:** MISA COMPLIANCE  
**Value:** 7.6876  
**Unit of Measure:** KG/D  
**Control Point Name:** PLANT - PROCESS EFFLUENT  
**Parameter Name:** SOLVENT EXTRACTABLES

**Result Structure:** MISA MONTHLY REPORTING  
**Param Reported As:** NOT APPL  
**Frequency:** MONTHLY  
**Sector:** PETROLEUM REFINERIES  
**Component Type:** AVERAGE

**MISA Industrial Wastewater Discharge**

**Company Code:** 0000130104-2012  
**Control Point ID:** 0800  
**Sample Date:**  
**Regulation:** MISA COMPLIANCE  
**Value:** 0.013462  
**Unit of Measure:** KG/D  
**Control Point Name:** PLANT - O.T.C.W.  
**Parameter Name:** TOLUENE C7H8

**Result Structure:** MISA MONTHLY REPORTING  
**Param Reported As:** NOT APPL  
**Frequency:** MONTHLY  
**Sector:** PETROLEUM REFINERIES  
**Component Type:** MINIMUM

**MISA Industrial Wastewater Discharge**

**Company Code:** 0000130104-2012  
**Control Point ID:** 0700  
**Sample Date:**  
**Regulation:** MISA COMPLIANCE  
**Value:** 29  
**Unit of Measure:**  
**Control Point Name:** PLANT - PROCESS EFFLUENT  
**Parameter Name:** PHENOLICS, UNFILTERED REACTIVE

**Result Structure:** MISA MONTHLY REPORTING  
**Param Reported As:** PHENOL  
**Frequency:** MONTHLY  
**Sector:** PETROLEUM REFINERIES  
**Component Type:** NUM. IN AVERAGE

**MISA Industrial Wastewater**

**Discharge**

<b>Company Code:</b>	0000130104-2012	<b>Result Structure:</b>	MISA MONTHLY REPORTING
<b>Control Point ID:</b>	0800	<b>Param Reported As:</b>	NOT APPL
<b>Sample Date:</b>		<b>Frequency:</b>	MONTHLY
<b>Regulation:</b>	MISA COMPLIANCE	<b>Sector:</b>	PETROLEUM REFINERIES
<b>Value:</b>	0.013695	<b>Component Type:</b>	MAXIMUM
<b>Unit of Measure:</b>	KG/D		
<b>Control Point Name:</b>	PLANT - O.T.C.W.		
<b>Parameter Name:</b>	TOLUENE C7H8		

**MISA Industrial Wastewater Discharge**

<b>Company Code:</b>	0000130104-2012	<b>Result Structure:</b>	MISA MONTHLY REPORTING
<b>Control Point ID:</b>	0800	<b>Param Reported As:</b>	AS H2S
<b>Sample Date:</b>		<b>Frequency:</b>	MONTHLY
<b>Regulation:</b>	MISA COMPLIANCE	<b>Sector:</b>	PETROLEUM REFINERIES
<b>Value:</b>	0.47046	<b>Component Type:</b>	AVERAGE
<b>Unit of Measure:</b>	KG/D		
<b>Control Point Name:</b>	PLANT - O.T.C.W.		
<b>Parameter Name:</b>	SULPHIDE, UNFILTERED REACTIVE		

**MISA Industrial Wastewater Discharge**

<b>Company Code:</b>	0000130104-2012	<b>Result Structure:</b>	MISA MONTHLY REPORTING
<b>Control Point ID:</b>	0700	<b>Param Reported As:</b>	AS C
<b>Sample Date:</b>		<b>Frequency:</b>	MONTHLY
<b>Regulation:</b>	MISA COMPLIANCE	<b>Sector:</b>	PETROLEUM REFINERIES
<b>Value:</b>	16.589	<b>Component Type:</b>	AVERAGE
<b>Unit of Measure:</b>	KG/D		
<b>Control Point Name:</b>	PLANT - PROCESS EFFLUENT		
<b>Parameter Name:</b>	CARBON, DISSOLVED ORGANIC		

**MISA Industrial Wastewater Discharge**

<b>Company Code:</b>	0000130104-2012	<b>Result Structure:</b>	MISA MONTHLY REPORTING
<b>Control Point ID:</b>	0700	<b>Param Reported As:</b>	NOT APPL
<b>Sample Date:</b>		<b>Frequency:</b>	MONTHLY
<b>Regulation:</b>	MISA COMPLIANCE	<b>Sector:</b>	PETROLEUM REFINERIES
<b>Value:</b>	9.688	<b>Component Type:</b>	MAXIMUM
<b>Unit of Measure:</b>	KG/D		
<b>Control Point Name:</b>	PLANT - PROCESS EFFLUENT		
<b>Parameter Name:</b>	RESIDUE,PART LOSS ON IGNIT.		

**MISA Industrial Wastewater Discharge**

<b>Company Code:</b>	0000130104-2012	<b>Result Structure:</b>	MISA MONTHLY REPORTING
<b>Control Point ID:</b>	0700	<b>Param Reported As:</b>	AS P
<b>Sample Date:</b>		<b>Frequency:</b>	MONTHLY
<b>Regulation:</b>	MISA COMPLIANCE	<b>Sector:</b>	PETROLEUM REFINERIES
<b>Value:</b>	1.8837	<b>Component Type:</b>	MAXIMUM
<b>Unit of Measure:</b>	KG/D		
<b>Control Point Name:</b>	PLANT - PROCESS EFFLUENT		
<b>Parameter Name:</b>	PHOSPHORUS,UNFILTERED TOTAL		

**MISA Industrial Wastewater Discharge**

<b>Company Code:</b>	0000130104-2012	<b>Result Structure:</b>	MISA MONTHLY REPORTING
<b>Control Point ID:</b>	0700	<b>Param Reported As:</b>	NOT APPL
<b>Sample Date:</b>		<b>Frequency:</b>	MONTHLY

**Regulation:** MISA COMPLIANCE  
**Value:** 91.707  
**Unit of Measure:** KG/D  
**Control Point Name:** PLANT - PROCESS EFFLUENT  
**Parameter Name:** RESIDUE, PARTICULATE

**Sector:** PETROLEUM REFINERIES  
**Component Type:** MAXIMUM

**MISA Industrial Wastewater Discharge**

**Company Code:** 0000130104-2012  
**Control Point ID:** 0700  
**Sample Date:**  
**Regulation:** MISA COMPLIANCE  
**Value:** 0.99615  
**Unit of Measure:** KG/D  
**Control Point Name:** PLANT - PROCESS EFFLUENT  
**Parameter Name:** PHOSPHORUS, UNFILTERED TOTAL

**Result Structure:** MISA MONTHLY REPORTING  
**Param Reported As:** AS P  
**Frequency:** MONTHLY  
**Sector:** PETROLEUM REFINERIES  
**Component Type:** MINIMUM

**MISA Industrial Wastewater Discharge**

**Company Code:** 0000130104-2012  
**Control Point ID:** 0700  
**Sample Date:**  
**Regulation:** MISA COMPLIANCE  
**Value:** 0.040075  
**Unit of Measure:** KG/D  
**Control Point Name:** PLANT - PROCESS EFFLUENT  
**Parameter Name:** SULPHIDE, UNFILTERED REACTIVE

**Result Structure:** MISA MONTHLY REPORTING  
**Param Reported As:** AS H2S  
**Frequency:** MONTHLY  
**Sector:** PETROLEUM REFINERIES  
**Component Type:** MINIMUM

**MISA Industrial Wastewater Discharge**

**Company Code:** 0000130104-2012  
**Control Point ID:** 0700  
**Sample Date:**  
**Regulation:** MISA COMPLIANCE  
**Value:** 0.055923  
**Unit of Measure:** KG/D  
**Control Point Name:** PLANT - PROCESS EFFLUENT  
**Parameter Name:** SULPHIDE, UNFILTERED REACTIVE

**Result Structure:** MISA MONTHLY REPORTING  
**Param Reported As:** AS H2S  
**Frequency:** MONTHLY  
**Sector:** PETROLEUM REFINERIES  
**Component Type:** MAXIMUM

**MISA Industrial Wastewater Discharge**

**Company Code:** 0000130104-2012  
**Control Point ID:** 0700  
**Sample Date:**  
**Regulation:** MISA COMPLIANCE  
**Value:** 4.451  
**Unit of Measure:** KG/D  
**Control Point Name:** PLANT - PROCESS EFFLUENT  
**Parameter Name:** RESIDUE, PART LOSS ON IGNIT.

**Result Structure:** MISA MONTHLY REPORTING  
**Param Reported As:** NOT APPL  
**Frequency:** MONTHLY  
**Sector:** PETROLEUM REFINERIES  
**Component Type:** MINIMUM

**MISA Industrial Wastewater Discharge**

**Company Code:** 0000130104-2012  
**Control Point ID:** 0800  
**Sample Date:**  
**Regulation:** MISA COMPLIANCE  
**Value:** 0.49869  
**Unit of Measure:** KG/D  
**Control Point Name:** PLANT - O.T.C.W.  
**Parameter Name:** SULPHIDE, UNFILTERED REACTIVE

**Result Structure:** MISA MONTHLY REPORTING  
**Param Reported As:** AS H2S  
**Frequency:** MONTHLY  
**Sector:** PETROLEUM REFINERIES  
**Component Type:** MINIMUM

**MISA Industrial Wastewater Discharge**

<b>Company Code:</b>	0000130104-2012	<b>Result Structure:</b>	MISA MONTHLY REPORTING
<b>Control Point ID:</b>	0800	<b>Param Reported As:</b>	AS H2S
<b>Sample Date:</b>		<b>Frequency:</b>	MONTHLY
<b>Regulation:</b>	MISA COMPLIANCE	<b>Sector:</b>	PETROLEUM REFINERIES
<b>Value:</b>	0.51175	<b>Component Type:</b>	AVERAGE
<b>Unit of Measure:</b>	KG/D		
<b>Control Point Name:</b>	PLANT - O.T.C.W.		
<b>Parameter Name:</b>	SULPHIDE, UNFILTERED REACTIVE		

**MISA Industrial Wastewater Discharge**

<b>Company Code:</b>	0000130104-2012	<b>Result Structure:</b>	MISA MONTHLY REPORTING
<b>Control Point ID:</b>	0700	<b>Param Reported As:</b>	NOT APPL
<b>Sample Date:</b>		<b>Frequency:</b>	MONTHLY
<b>Regulation:</b>	MISA COMPLIANCE	<b>Sector:</b>	PETROLEUM REFINERIES
<b>Value:</b>	7654.4	<b>Component Type:</b>	AVERAGE
<b>Unit of Measure:</b>	M3/D		
<b>Control Point Name:</b>	PLANT - PROCESS EFFLUENT		
<b>Parameter Name:</b>	FLOW		

**MISA Industrial Wastewater Discharge**

<b>Company Code:</b>	0000130104-2012	<b>Result Structure:</b>	MISA MONTHLY REPORTING
<b>Control Point ID:</b>	0700	<b>Param Reported As:</b>	NOT APPL
<b>Sample Date:</b>		<b>Frequency:</b>	MONTHLY
<b>Regulation:</b>	MISA COMPLIANCE	<b>Sector:</b>	PETROLEUM REFINERIES
<b>Value:</b>	29	<b>Component Type:</b>	NUM. IN AVERAGE
<b>Unit of Measure:</b>			
<b>Control Point Name:</b>	PLANT - PROCESS EFFLUENT		
<b>Parameter Name:</b>	FLOW		

**MISA Industrial Wastewater Discharge**

<b>Company Code:</b>	0000130104-2012	<b>Result Structure:</b>	MISA MONTHLY REPORTING
<b>Control Point ID:</b>	0700	<b>Param Reported As:</b>	NOT APPL
<b>Sample Date:</b>		<b>Frequency:</b>	MONTHLY
<b>Regulation:</b>	MISA COMPLIANCE	<b>Sector:</b>	PETROLEUM REFINERIES
<b>Value:</b>	5.045	<b>Component Type:</b>	MINIMUM
<b>Unit of Measure:</b>	KG/D		
<b>Control Point Name:</b>	PLANT - PROCESS EFFLUENT		
<b>Parameter Name:</b>	RESIDUE,PART LOSS ON IGNIT.		

**MISA Industrial Wastewater Discharge**

<b>Company Code:</b>	0000130104-2012	<b>Result Structure:</b>	MISA MONTHLY REPORTING
<b>Control Point ID:</b>	0700	<b>Param Reported As:</b>	AS H2S
<b>Sample Date:</b>		<b>Frequency:</b>	MONTHLY
<b>Regulation:</b>	MISA COMPLIANCE	<b>Sector:</b>	PETROLEUM REFINERIES
<b>Value:</b>	0.044597	<b>Component Type:</b>	AVERAGE
<b>Unit of Measure:</b>	KG/D		
<b>Control Point Name:</b>	PLANT - PROCESS EFFLUENT		
<b>Parameter Name:</b>	SULPHIDE, UNFILTERED REACTIVE		

**MISA Industrial Wastewater Discharge**



**Company Code:** 0000130104-2012  
**Control Point ID:** 0800  
**Sample Date:**  
**Regulation:** MISA COMPLIANCE  
**Value:** 75002.1  
**Unit of Measure:** M3/D  
**Control Point Name:** PLANT - O.T.C.W.  
**Parameter Name:** FLOW

**Result Structure:** MISA MONTHLY REPORTING  
**Param Reported As:** NOT APPL  
**Frequency:** MONTHLY  
**Sector:** PETROLEUM REFINERIES  
**Component Type:** MAXIMUM

**MISA Industrial Wastewater**  
**Discharge**

**Company Code:** 0000130104-2012  
**Control Point ID:** 0800  
**Sample Date:**  
**Regulation:** MISA COMPLIANCE  
**Value:** 0.018378  
**Unit of Measure:** KG/D  
**Control Point Name:** PLANT - O.T.C.W.  
**Parameter Name:** PHENOLICS, UNFILTERED REACTIVE

**Result Structure:** MISA MONTHLY REPORTING  
**Param Reported As:** PHENOL  
**Frequency:** MONTHLY  
**Sector:** PETROLEUM REFINERIES  
**Component Type:** AVERAGE

**MISA Industrial Wastewater**  
**Discharge**

**Company Code:** 0000130104-2012  
**Control Point ID:** 0800  
**Sample Date:**  
**Regulation:** MISA COMPLIANCE  
**Value:** 0.075045  
**Unit of Measure:** KG/D  
**Control Point Name:** PLANT - O.T.C.W.  
**Parameter Name:** PHENOLICS, UNFILTERED REACTIVE

**Result Structure:** MISA MONTHLY REPORTING  
**Param Reported As:** PHENOL  
**Frequency:** MONTHLY  
**Sector:** PETROLEUM REFINERIES  
**Component Type:** MAXIMUM

**MISA Industrial Wastewater**  
**Discharge**

**Company Code:** 0000130104-2012  
**Control Point ID:** 0700  
**Sample Date:**  
**Regulation:** MISA COMPLIANCE  
**Value:** 6.9185  
**Unit of Measure:** KG/D  
**Control Point Name:** PLANT - PROCESS EFFLUENT  
**Parameter Name:** RESIDUE, PARTICULATE

**Result Structure:** MISA MONTHLY REPORTING  
**Param Reported As:** NOT APPL  
**Frequency:** MONTHLY  
**Sector:** PETROLEUM REFINERIES  
**Component Type:** AVERAGE

**MISA Industrial Wastewater**  
**Discharge**

**Company Code:** 0000130104-2012  
**Control Point ID:** 0800  
**Sample Date:**  
**Regulation:** MISA COMPLIANCE  
**Value:** 0.57673  
**Unit of Measure:** KG/D  
**Control Point Name:** PLANT - O.T.C.W.  
**Parameter Name:** TOLUENE C7H8

**Result Structure:** MISA MONTHLY REPORTING  
**Param Reported As:** NOT APPL  
**Frequency:** MONTHLY  
**Sector:** PETROLEUM REFINERIES  
**Component Type:** AVERAGE

**MISA Industrial Wastewater**  
**Discharge**

**Company Code:** 0000130104-2012  
**Control Point ID:** 0800  
**Sample Date:**  
**Regulation:** MISA COMPLIANCE  
**Value:** 5

**Result Structure:** MISA MONTHLY REPORTING  
**Param Reported As:** AS H2S  
**Frequency:** MONTHLY  
**Sector:** PETROLEUM REFINERIES  
**Component Type:** NUM. IN AVERAGE

**Unit of Measure:**  
**Control Point Name:** PLANT - O.T.C.W.  
**Parameter Name:** SULPHIDE, UNFILTERED REACTIVE

**MISA Industrial Wastewater**  
**Discharge**

<b>Company Code:</b>	0000130104-2012	<b>Result Structure:</b>	MISA MONTHLY REPORTING
<b>Control Point ID:</b>	0800	<b>Param Reported As:</b>	AS H2S
<b>Sample Date:</b>		<b>Frequency:</b>	MONTHLY
<b>Regulation:</b>	MISA COMPLIANCE	<b>Sector:</b>	PETROLEUM REFINERIES
<b>Value:</b>	0.42733	<b>Component Type:</b>	MINIMUM
<b>Unit of Measure:</b>	KG/D		
<b>Control Point Name:</b>	PLANT - O.T.C.W.		
<b>Parameter Name:</b>	SULPHIDE, UNFILTERED REACTIVE		

**MISA Industrial Wastewater**  
**Discharge**

<b>Company Code:</b>	0000130104-2012	<b>Result Structure:</b>	MISA MONTHLY REPORTING
<b>Control Point ID:</b>	0800	<b>Param Reported As:</b>	NOT APPL
<b>Sample Date:</b>		<b>Frequency:</b>	MONTHLY
<b>Regulation:</b>	MISA COMPLIANCE	<b>Sector:</b>	PETROLEUM REFINERIES
<b>Value:</b>	0.032595	<b>Component Type:</b>	AVERAGE
<b>Unit of Measure:</b>	KG/D		
<b>Control Point Name:</b>	PLANT - O.T.C.W.		
<b>Parameter Name:</b>	TOLUENE C7H8		

**MISA Industrial Wastewater**  
**Discharge**

<b>Company Code:</b>	0000130104-2012	<b>Result Structure:</b>	MISA MONTHLY REPORTING
<b>Control Point ID:</b>	0700	<b>Param Reported As:</b>	NOT APPL
<b>Sample Date:</b>		<b>Frequency:</b>	MONTHLY
<b>Regulation:</b>	MISA COMPLIANCE	<b>Sector:</b>	PETROLEUM REFINERIES
<b>Value:</b>	5.594	<b>Component Type:</b>	MINIMUM
<b>Unit of Measure:</b>	KG/D		
<b>Control Point Name:</b>	PLANT - PROCESS EFFLUENT		
<b>Parameter Name:</b>	RESIDUE,PART LOSS ON IGNIT.		

**MISA Industrial Wastewater**  
**Discharge**

<b>Company Code:</b>	0000130104-2012	<b>Result Structure:</b>	MISA MONTHLY REPORTING
<b>Control Point ID:</b>	0700	<b>Param Reported As:</b>	AS H2S
<b>Sample Date:</b>		<b>Frequency:</b>	MONTHLY
<b>Regulation:</b>	MISA COMPLIANCE	<b>Sector:</b>	PETROLEUM REFINERIES
<b>Value:</b>	0.058268	<b>Component Type:</b>	MAXIMUM
<b>Unit of Measure:</b>	KG/D		
<b>Control Point Name:</b>	PLANT - PROCESS EFFLUENT		
<b>Parameter Name:</b>	SULPHIDE, UNFILTERED REACTIVE		

**MISA Industrial Wastewater**  
**Discharge**

<b>Company Code:</b>	0000130104-2012	<b>Result Structure:</b>	MISA MONTHLY REPORTING
<b>Control Point ID:</b>	0800	<b>Param Reported As:</b>	AS H2S
<b>Sample Date:</b>		<b>Frequency:</b>	MONTHLY
<b>Regulation:</b>	MISA COMPLIANCE	<b>Sector:</b>	PETROLEUM REFINERIES
<b>Value:</b>	0.46767	<b>Component Type:</b>	MINIMUM
<b>Unit of Measure:</b>	KG/D		
<b>Control Point Name:</b>	PLANT - O.T.C.W.		
<b>Parameter Name:</b>	SULPHIDE, UNFILTERED REACTIVE		

**MISA Industrial Wastewater**  
**Discharge**

<b>Company Code:</b>	0000130104-2012	<b>Result Structure:</b>	MISA MONTHLY REPORTING
<b>Control Point ID:</b>	0800	<b>Param Reported As:</b>	NOT APPL
<b>Sample Date:</b>		<b>Frequency:</b>	MONTHLY
<b>Regulation:</b>	MISA COMPLIANCE	<b>Sector:</b>	PETROLEUM REFINERIES
<b>Value:</b>	0.012854	<b>Component Type:</b>	AVERAGE
<b>Unit of Measure:</b>	KG/D		
<b>Control Point Name:</b>	PLANT - O.T.C.W.		
<b>Parameter Name:</b>	TOLUENE C7H8		

**MISA Industrial Wastewater**  
**Discharge**

<b>Company Code:</b>	0000130104-2012	<b>Result Structure:</b>	MISA MONTHLY REPORTING
<b>Control Point ID:</b>	0700	<b>Param Reported As:</b>	PHENOL
<b>Sample Date:</b>		<b>Frequency:</b>	MONTHLY
<b>Regulation:</b>	MISA COMPLIANCE	<b>Sector:</b>	PETROLEUM REFINERIES
<b>Value:</b>	0.0063575	<b>Component Type:</b>	AVERAGE
<b>Unit of Measure:</b>	KG/D		
<b>Control Point Name:</b>	PLANT - PROCESS EFFLUENT		
<b>Parameter Name:</b>	PHENOLICS, UNFILTERED REACTIVE		

**MISA Industrial Wastewater**  
**Discharge**

<b>Company Code:</b>	0000130104-2012	<b>Result Structure:</b>	MISA MONTHLY REPORTING
<b>Control Point ID:</b>	0700	<b>Param Reported As:</b>	NOT APPL
<b>Sample Date:</b>		<b>Frequency:</b>	MONTHLY
<b>Regulation:</b>	MISA COMPLIANCE	<b>Sector:</b>	PETROLEUM REFINERIES
<b>Value:</b>	12481	<b>Component Type:</b>	MAXIMUM
<b>Unit of Measure:</b>	M3/D		
<b>Control Point Name:</b>	PLANT - PROCESS EFFLUENT		
<b>Parameter Name:</b>	FLOW		

**MISA Industrial Wastewater**  
**Discharge**

<b>Company Code:</b>	0000130104-2012	<b>Result Structure:</b>	MISA MONTHLY REPORTING
<b>Control Point ID:</b>	0700	<b>Param Reported As:</b>	PHENOL
<b>Sample Date:</b>		<b>Frequency:</b>	MONTHLY
<b>Regulation:</b>	MISA COMPLIANCE	<b>Sector:</b>	PETROLEUM REFINERIES
<b>Value:</b>	0.0071278	<b>Component Type:</b>	AVERAGE
<b>Unit of Measure:</b>	KG/D		
<b>Control Point Name:</b>	PLANT - PROCESS EFFLUENT		
<b>Parameter Name:</b>	PHENOLICS, UNFILTERED REACTIVE		

**MISA Industrial Wastewater**  
**Discharge**

<b>Company Code:</b>	0000130104-2012	<b>Result Structure:</b>	MISA MONTHLY REPORTING
<b>Control Point ID:</b>	0700	<b>Param Reported As:</b>	PHENOL
<b>Sample Date:</b>		<b>Frequency:</b>	MONTHLY
<b>Regulation:</b>	MISA COMPLIANCE	<b>Sector:</b>	PETROLEUM REFINERIES
<b>Value:</b>	0.005045	<b>Component Type:</b>	MINIMUM
<b>Unit of Measure:</b>	KG/D		
<b>Control Point Name:</b>	PLANT - PROCESS EFFLUENT		
<b>Parameter Name:</b>	PHENOLICS, UNFILTERED REACTIVE		

**MISA Industrial Wastewater**  
**Discharge**

<b>Company Code:</b>	0000130104-2012	<b>Result Structure:</b>	MISA MONTHLY REPORTING
<b>Control Point ID:</b>	0700	<b>Param Reported As:</b>	PHENOL

**Sample Date:**  
**Regulation:** MISA COMPLIANCE  
**Value:** 30  
**Unit of Measure:**  
**Control Point Name:** PLANT - PROCESS EFFLUENT  
**Parameter Name:** PHENOLICS, UNFILTERED REACTIVE

**Frequency:** MONTHLY  
**Sector:** PETROLEUM REFINERIES  
**Component Type:** NUM. IN AVERAGE

**MISA Industrial Wastewater Discharge**

**Company Code:** 0000130104-2012  
**Control Point ID:** 0800  
**Sample Date:**  
**Regulation:** MISA COMPLIANCE  
**Value:** 66362.2  
**Unit of Measure:** M3/D  
**Control Point Name:** PLANT - O.T.C.W.  
**Parameter Name:** FLOW

**Result Structure:** MISA MONTHLY REPORTING  
**Param Reported As:** NOT APPL  
**Frequency:** MONTHLY  
**Sector:** PETROLEUM REFINERIES  
**Component Type:** MINIMUM

**MISA Industrial Wastewater Discharge**

**Company Code:** 0000130104-2012  
**Control Point ID:** 0800  
**Sample Date:**  
**Regulation:** MISA COMPLIANCE  
**Value:** 71041.9  
**Unit of Measure:** M3/D  
**Control Point Name:** PLANT - O.T.C.W.  
**Parameter Name:** FLOW

**Result Structure:** MISA MONTHLY REPORTING  
**Param Reported As:** NOT APPL  
**Frequency:** MONTHLY  
**Sector:** PETROLEUM REFINERIES  
**Component Type:** MAXIMUM

**MISA Industrial Wastewater Discharge**

**Company Code:** 0000130104-2012  
**Control Point ID:** 0800  
**Sample Date:**  
**Regulation:** MISA COMPLIANCE  
**Value:** 0.01329  
**Unit of Measure:** KG/D  
**Control Point Name:** PLANT - O.T.C.W.  
**Parameter Name:** BENZENE C6H6

**Result Structure:** MISA MONTHLY REPORTING  
**Param Reported As:** NOT APPL  
**Frequency:** MONTHLY  
**Sector:** PETROLEUM REFINERIES  
**Component Type:** AVERAGE

**MISA Industrial Wastewater Discharge**

**Company Code:** 0000130104-2012  
**Control Point ID:** 0800  
**Sample Date:**  
**Regulation:** MISA COMPLIANCE  
**Value:** 0.013695  
**Unit of Measure:** KG/D  
**Control Point Name:** PLANT - O.T.C.W.  
**Parameter Name:** BENZENE C6H6

**Result Structure:** MISA MONTHLY REPORTING  
**Param Reported As:** NOT APPL  
**Frequency:** MONTHLY  
**Sector:** PETROLEUM REFINERIES  
**Component Type:** MAXIMUM

**MISA Industrial Wastewater Discharge**

**Company Code:** 0000130104-2012  
**Control Point ID:** 0800  
**Sample Date:**  
**Regulation:** MISA COMPLIANCE  
**Value:** 68474.4  
**Unit of Measure:** M3/D  
**Control Point Name:** PLANT - O.T.C.W.

**Result Structure:** MISA MONTHLY REPORTING  
**Param Reported As:** NOT APPL  
**Frequency:** MONTHLY  
**Sector:** PETROLEUM REFINERIES  
**Component Type:** MAXIMUM

Parameter Name: FLOW

**MISA Industrial Wastewater Discharge**

<b>Company Code:</b>	0000130104-2012	<b>Result Structure:</b>	MISA MONTHLY REPORTING
<b>Control Point ID:</b>	0800	<b>Param Reported As:</b>	PHENOL
<b>Sample Date:</b>		<b>Frequency:</b>	MONTHLY
<b>Regulation:</b>	MISA COMPLIANCE	<b>Sector:</b>	PETROLEUM REFINERIES
<b>Value:</b>	0.071042	<b>Component Type:</b>	MAXIMUM
<b>Unit of Measure:</b>	KG/D		
<b>Control Point Name:</b>	PLANT - O.T.C.W.		
<b>Parameter Name:</b>	PHENOLICS, UNFILTERED REACTIVE		

**MISA Industrial Wastewater Discharge**

<b>Company Code:</b>	0000130104-2012	<b>Result Structure:</b>	MISA MONTHLY REPORTING
<b>Control Point ID:</b>	0700	<b>Param Reported As:</b>	AS C
<b>Sample Date:</b>		<b>Frequency:</b>	MONTHLY
<b>Regulation:</b>	MISA COMPLIANCE	<b>Sector:</b>	PETROLEUM REFINERIES
<b>Value:</b>	31.064	<b>Component Type:</b>	MAXIMUM
<b>Unit of Measure:</b>	KG/D		
<b>Control Point Name:</b>	PLANT - PROCESS EFFLUENT		
<b>Parameter Name:</b>	CARBON, DISSOLVED ORGANIC		

**MISA Industrial Wastewater Discharge**

<b>Company Code:</b>	0000130104-2012	<b>Result Structure:</b>	MISA MONTHLY REPORTING
<b>Control Point ID:</b>	0700	<b>Param Reported As:</b>	NOT APPL
<b>Sample Date:</b>		<b>Frequency:</b>	MONTHLY
<b>Regulation:</b>	MISA COMPLIANCE	<b>Sector:</b>	PETROLEUM REFINERIES
<b>Value:</b>	7276.2	<b>Component Type:</b>	AVERAGE
<b>Unit of Measure:</b>	M3/D		
<b>Control Point Name:</b>	PLANT - PROCESS EFFLUENT		
<b>Parameter Name:</b>	FLOW		

**MISA Industrial Wastewater Discharge**

<b>Company Code:</b>	0000130104-2012	<b>Result Structure:</b>	MISA MONTHLY REPORTING
<b>Control Point ID:</b>	0700	<b>Param Reported As:</b>	AS H2S
<b>Sample Date:</b>		<b>Frequency:</b>	MONTHLY
<b>Regulation:</b>	MISA COMPLIANCE	<b>Sector:</b>	PETROLEUM REFINERIES
<b>Value:</b>	0.0464	<b>Component Type:</b>	AVERAGE
<b>Unit of Measure:</b>	KG/D		
<b>Control Point Name:</b>	PLANT - PROCESS EFFLUENT		
<b>Parameter Name:</b>	SULPHIDE, UNFILTERED REACTIVE		

**MISA Industrial Wastewater Discharge**

<b>Company Code:</b>	0000130104-2012	<b>Result Structure:</b>	MISA MONTHLY REPORTING
<b>Control Point ID:</b>	0800	<b>Param Reported As:</b>	NOT APPL
<b>Sample Date:</b>		<b>Frequency:</b>	MONTHLY
<b>Regulation:</b>	MISA COMPLIANCE	<b>Sector:</b>	PETROLEUM REFINERIES
<b>Value:</b>	0.013462	<b>Component Type:</b>	MINIMUM
<b>Unit of Measure:</b>	KG/D		
<b>Control Point Name:</b>	PLANT - O.T.C.W.		
<b>Parameter Name:</b>	BENZENE C6H6		

**MISA Industrial Wastewater Discharge**

**Company Code:** 0000130104-2012  
**Control Point ID:** 0700  
**Sample Date:**  
**Regulation:** MISA COMPLIANCE  
**Value:** 0.03892  
**Unit of Measure:** KG/D  
**Control Point Name:** PLANT - PROCESS EFFLUENT  
**Parameter Name:** SULPHIDE, UNFILTERED REACTIVE

**Result Structure:** MISA MONTHLY REPORTING  
**Param Reported As:** AS H2S  
**Frequency:** MONTHLY  
**Sector:** PETROLEUM REFINERIES  
**Component Type:** MINIMUM

**MISA Industrial Wastewater Discharge**

**Company Code:** 0000130104-2012  
**Control Point ID:** 0700  
**Sample Date:**  
**Regulation:** MISA COMPLIANCE  
**Value:** 31  
**Unit of Measure:**  
**Control Point Name:** PLANT - PROCESS EFFLUENT  
**Parameter Name:** PHENOLICS, UNFILTERED REACTIVE

**Result Structure:** MISA MONTHLY REPORTING  
**Param Reported As:** PHENOL  
**Frequency:** MONTHLY  
**Sector:** PETROLEUM REFINERIES  
**Component Type:** NUM. IN AVERAGE

**MISA Industrial Wastewater Discharge**

**Company Code:** 0000130104-2012  
**Control Point ID:** 0700  
**Sample Date:**  
**Regulation:** MISA COMPLIANCE  
**Value:** 5  
**Unit of Measure:**  
**Control Point Name:** PLANT - PROCESS EFFLUENT  
**Parameter Name:** PHOSPHORUS, UNFILTERED TOTAL

**Result Structure:** MISA MONTHLY REPORTING  
**Param Reported As:** AS P  
**Frequency:** MONTHLY  
**Sector:** PETROLEUM REFINERIES  
**Component Type:** NUM. IN AVERAGE

**MISA Industrial Wastewater Discharge**

**Company Code:** 0000130104-2012  
**Control Point ID:** 0700  
**Sample Date:**  
**Regulation:** MISA COMPLIANCE  
**Value:** 5  
**Unit of Measure:**  
**Control Point Name:** PLANT - PROCESS EFFLUENT  
**Parameter Name:** RESIDUE, PARTICULATE

**Result Structure:** MISA MONTHLY REPORTING  
**Param Reported As:** NOT APPL  
**Frequency:** MONTHLY  
**Sector:** PETROLEUM REFINERIES  
**Component Type:** NUM. IN AVERAGE

**MISA Industrial Wastewater Discharge**

**Company Code:** 0000130104-2012  
**Control Point ID:** 0700  
**Sample Date:**  
**Regulation:** MISA COMPLIANCE  
**Value:** 11.632  
**Unit of Measure:** KG/D  
**Control Point Name:** PLANT - PROCESS EFFLUENT  
**Parameter Name:** SOLVENT EXTRACTABLES

**Result Structure:** MISA MONTHLY REPORTING  
**Param Reported As:** NOT APPL  
**Frequency:** MONTHLY  
**Sector:** PETROLEUM REFINERIES  
**Component Type:** MAXIMUM

**MISA Industrial Wastewater Discharge**

**Company Code:** 0000130104-2012  
**Control Point ID:** 0700  
**Sample Date:**  
**Regulation:** MISA COMPLIANCE

**Result Structure:** MISA MONTHLY REPORTING  
**Param Reported As:** NOT APPL  
**Frequency:** MONTHLY  
**Sector:** PETROLEUM REFINERIES

**Value:** 6.9544 **Component Type:** MAXIMUM  
**Unit of Measure:** KG/D  
**Control Point Name:** PLANT - PROCESS EFFLUENT  
**Parameter Name:** SOLVENT EXTRACTABLES

**MISA Industrial Wastewater Discharge**

**Company Code:** 0000130104-2012 **Result Structure:** MISA MONTHLY REPORTING  
**Control Point ID:** 0700 **Param Reported As:** PHENOL  
**Sample Date:** **Frequency:** MONTHLY  
**Regulation:** MISA COMPLIANCE **Sector:** PETROLEUM REFINERIES  
**Value:** 0.0091726 **Component Type:** AVERAGE  
**Unit of Measure:** KG/D  
**Control Point Name:** PLANT - PROCESS EFFLUENT  
**Parameter Name:** PHENOLICS, UNFILTERED REACTIVE

**MISA Industrial Wastewater Discharge**

**Company Code:** 0000130104-2012 **Result Structure:** MISA MONTHLY REPORTING  
**Control Point ID:** 0700 **Param Reported As:** NOT APPL  
**Sample Date:** **Frequency:** MONTHLY  
**Regulation:** MISA COMPLIANCE **Sector:** PETROLEUM REFINERIES  
**Value:** 8.3683 **Component Type:** AVERAGE  
**Unit of Measure:** KG/D  
**Control Point Name:** PLANT - PROCESS EFFLUENT  
**Parameter Name:** RESIDUE, PARTICULATE

**MISA Industrial Wastewater Discharge**

**Company Code:** 0000130104-2012 **Result Structure:** MISA MONTHLY REPORTING  
**Control Point ID:** 0700 **Param Reported As:** NOT APPL  
**Sample Date:** **Frequency:** MONTHLY  
**Regulation:** MISA COMPLIANCE **Sector:** PETROLEUM REFINERIES  
**Value:** 4.922 **Component Type:** MINIMUM  
**Unit of Measure:** KG/D  
**Control Point Name:** PLANT - PROCESS EFFLUENT  
**Parameter Name:** RESIDUE,PART LOSS ON IGNIT.

**MISA Industrial Wastewater Discharge**

**Company Code:** 0000130104-2012 **Result Structure:** MISA MONTHLY REPORTING  
**Control Point ID:** 0700 **Param Reported As:** PHENOL  
**Sample Date:** **Frequency:** MONTHLY  
**Regulation:** MISA COMPLIANCE **Sector:** PETROLEUM REFINERIES  
**Value:** 28 **Component Type:** NUM. IN AVERAGE  
**Unit of Measure:** **Control Point Name:** PLANT - PROCESS EFFLUENT  
**Parameter Name:** PHENOLICS, UNFILTERED REACTIVE

**MISA Industrial Wastewater Discharge**

**Company Code:** 0000130104-2012 **Result Structure:** MISA MONTHLY REPORTING  
**Control Point ID:** 0700 **Param Reported As:** AS P  
**Sample Date:** **Frequency:** MONTHLY  
**Regulation:** MISA COMPLIANCE **Sector:** PETROLEUM REFINERIES  
**Value:** 1.0813 **Component Type:** AVERAGE  
**Unit of Measure:** KG/D  
**Control Point Name:** PLANT - PROCESS EFFLUENT  
**Parameter Name:** PHOSPHORUS,UNFILTERED TOTAL

**MISA Industrial Wastewater Discharge**

<b>Company Code:</b>	0000130104-2012	<b>Result Structure:</b>	MISA MONTHLY REPORTING
<b>Control Point ID:</b>	0700	<b>Param Reported As:</b>	AS P
<b>Sample Date:</b>		<b>Frequency:</b>	MONTHLY
<b>Regulation:</b>	MISA COMPLIANCE	<b>Sector:</b>	PETROLEUM REFINERIES
<b>Value:</b>	0.20506	<b>Component Type:</b>	MINIMUM
<b>Unit of Measure:</b>	KG/D		
<b>Control Point Name:</b>	PLANT - PROCESS EFFLUENT		
<b>Parameter Name:</b>	PHOSPHORUS,UNFILTERED TOTAL		

**MISA Industrial Wastewater Discharge**

<b>Company Code:</b>	0000130104-2012	<b>Result Structure:</b>	MISA MONTHLY REPORTING
<b>Control Point ID:</b>	0700	<b>Param Reported As:</b>	NOT APPL
<b>Sample Date:</b>		<b>Frequency:</b>	MONTHLY
<b>Regulation:</b>	MISA COMPLIANCE	<b>Sector:</b>	PETROLEUM REFINERIES
<b>Value:</b>	2.357	<b>Component Type:</b>	MINIMUM
<b>Unit of Measure:</b>	KG/D		
<b>Control Point Name:</b>	PLANT - PROCESS EFFLUENT		
<b>Parameter Name:</b>	RESIDUE, PARTICULATE		

**MISA Industrial Wastewater Discharge**

<b>Company Code:</b>	0000130104-2012	<b>Result Structure:</b>	MISA MONTHLY REPORTING
<b>Control Point ID:</b>	0800	<b>Param Reported As:</b>	NOT APPL
<b>Sample Date:</b>		<b>Frequency:</b>	MONTHLY
<b>Regulation:</b>	MISA COMPLIANCE	<b>Sector:</b>	PETROLEUM REFINERIES
<b>Value:</b>	0.013644	<b>Component Type:</b>	AVERAGE
<b>Unit of Measure:</b>	KG/D		
<b>Control Point Name:</b>	PLANT - O.T.C.W.		
<b>Parameter Name:</b>	TOLUENE C7H8		

**MISA Industrial Wastewater Discharge**

<b>Company Code:</b>	0000130104-2012	<b>Result Structure:</b>	MISA MONTHLY REPORTING
<b>Control Point ID:</b>	0700	<b>Param Reported As:</b>	AS P
<b>Sample Date:</b>		<b>Frequency:</b>	MONTHLY
<b>Regulation:</b>	MISA COMPLIANCE	<b>Sector:</b>	PETROLEUM REFINERIES
<b>Value:</b>	2.0185	<b>Component Type:</b>	MAXIMUM
<b>Unit of Measure:</b>	KG/D		
<b>Control Point Name:</b>	PLANT - PROCESS EFFLUENT		
<b>Parameter Name:</b>	PHOSPHORUS,UNFILTERED TOTAL		

**MISA Industrial Wastewater Discharge**

<b>Company Code:</b>	0000130104-2012	<b>Result Structure:</b>	MISA MONTHLY REPORTING
<b>Control Point ID:</b>	0700	<b>Param Reported As:</b>	AS C
<b>Sample Date:</b>		<b>Frequency:</b>	MONTHLY
<b>Regulation:</b>	MISA COMPLIANCE	<b>Sector:</b>	PETROLEUM REFINERIES
<b>Value:</b>	16.03	<b>Component Type:</b>	MINIMUM
<b>Unit of Measure:</b>	KG/D		
<b>Control Point Name:</b>	PLANT - PROCESS EFFLUENT		
<b>Parameter Name:</b>	CARBON, DISSOLVED ORGANIC		

**MISA Industrial Wastewater Discharge**

<b>Company Code:</b>	0000130104-2012	<b>Result Structure:</b>	MISA MONTHLY REPORTING
----------------------	-----------------	--------------------------	------------------------



**Control Point ID:** 0700  
**Sample Date:**  
**Regulation:** MISA COMPLIANCE  
**Value:** 8337  
**Unit of Measure:** M3/D  
**Control Point Name:** PLANT - PROCESS EFFLUENT  
**Parameter Name:** FLOW

**Param Reported As:** NOT APPL  
**Frequency:** MONTHLY  
**Sector:** PETROLEUM REFINERIES  
**Component Type:** MAXIMUM

**MISA Industrial Wastewater Discharge**

**Company Code:** 0000130104-2012  
**Control Point ID:** 0700  
**Sample Date:**  
**Regulation:** MISA COMPLIANCE  
**Value:** 13.146  
**Unit of Measure:** KG/D  
**Control Point Name:** PLANT - PROCESS EFFLUENT  
**Parameter Name:** RESIDUE, PARTICULATE

**Result Structure:** MISA MONTHLY REPORTING  
**Param Reported As:** NOT APPL  
**Frequency:** MONTHLY  
**Sector:** PETROLEUM REFINERIES  
**Component Type:** MAXIMUM

**MISA Industrial Wastewater Discharge**

**Company Code:** 0000130104-2012  
**Control Point ID:** 0700  
**Sample Date:**  
**Regulation:** MISA COMPLIANCE  
**Value:** 11.813  
**Unit of Measure:** KG/D  
**Control Point Name:** PLANT - PROCESS EFFLUENT  
**Parameter Name:** CARBON, DISSOLVED ORGANIC

**Result Structure:** MISA MONTHLY REPORTING  
**Param Reported As:** AS C  
**Frequency:** MONTHLY  
**Sector:** PETROLEUM REFINERIES  
**Component Type:** MINIMUM

**MISA Industrial Wastewater Discharge**

**Company Code:** 0000130104-2012  
**Control Point ID:** 0700  
**Sample Date:**  
**Regulation:** MISA COMPLIANCE  
**Value:** 0.018366  
**Unit of Measure:** KG/D  
**Control Point Name:** PLANT - PROCESS EFFLUENT  
**Parameter Name:** PHENOLICS, UNFILTERED REACTIVE

**Result Structure:** MISA MONTHLY REPORTING  
**Param Reported As:** PHENOL  
**Frequency:** MONTHLY  
**Sector:** PETROLEUM REFINERIES  
**Component Type:** MAXIMUM

**MISA Industrial Wastewater Discharge**

**Company Code:** 0000130104-2012  
**Control Point ID:** 0700  
**Sample Date:**  
**Regulation:** MISA COMPLIANCE  
**Value:** 1.5008  
**Unit of Measure:** KG/D  
**Control Point Name:** PLANT - PROCESS EFFLUENT  
**Parameter Name:** PHOSPHORUS, UNFILTERED TOTAL

**Result Structure:** MISA MONTHLY REPORTING  
**Param Reported As:** AS P  
**Frequency:** MONTHLY  
**Sector:** PETROLEUM REFINERIES  
**Component Type:** AVERAGE

**MISA Industrial Wastewater Discharge**

**Company Code:** 0000130104-2012  
**Control Point ID:** 0700  
**Sample Date:**  
**Regulation:** MISA COMPLIANCE  
**Value:** 1.1502  
**Unit of Measure:** KG/D

**Result Structure:** MISA MONTHLY REPORTING  
**Param Reported As:** AS P  
**Frequency:** MONTHLY  
**Sector:** PETROLEUM REFINERIES  
**Component Type:** MINIMUM

**Control Point Name:** PLANT - PROCESS EFFLUENT  
**Parameter Name:** PHOSPHORUS, UNFILTERED TOTAL

**MISA Industrial Wastewater Discharge**

<b>Company Code:</b>	0000130104-2012	<b>Result Structure:</b>	MISA MONTHLY REPORTING
<b>Control Point ID:</b>	0800	<b>Param Reported As:</b>	PHENOL
<b>Sample Date:</b>		<b>Frequency:</b>	MONTHLY
<b>Regulation:</b>	MISA COMPLIANCE	<b>Sector:</b>	PETROLEUM REFINERIES
<b>Value:</b>	0.063009	<b>Component Type:</b>	MAXIMUM
<b>Unit of Measure:</b>	KG/D		
<b>Control Point Name:</b>	PLANT - O.T.C.W.		
<b>Parameter Name:</b>	PHENOLICS, UNFILTERED REACTIVE		

**MISA Industrial Wastewater Discharge**

<b>Company Code:</b>	0000130104-2012	<b>Result Structure:</b>	MISA MONTHLY REPORTING
<b>Control Point ID:</b>	0700	<b>Param Reported As:</b>	AS C
<b>Sample Date:</b>		<b>Frequency:</b>	MONTHLY
<b>Regulation:</b>	MISA COMPLIANCE	<b>Sector:</b>	PETROLEUM REFINERIES
<b>Value:</b>	18.554	<b>Component Type:</b>	AVERAGE
<b>Unit of Measure:</b>	KG/D		
<b>Control Point Name:</b>	PLANT - PROCESS EFFLUENT		
<b>Parameter Name:</b>	CARBON, DISSOLVED ORGANIC		

**MISA Industrial Wastewater Discharge**

<b>Company Code:</b>	0000130104-2012	<b>Result Structure:</b>	MISA MONTHLY REPORTING
<b>Control Point ID:</b>	0700	<b>Param Reported As:</b>	PHENOL
<b>Sample Date:</b>		<b>Frequency:</b>	MONTHLY
<b>Regulation:</b>	MISA COMPLIANCE	<b>Sector:</b>	PETROLEUM REFINERIES
<b>Value:</b>	0.008337	<b>Component Type:</b>	MAXIMUM
<b>Unit of Measure:</b>	KG/D		
<b>Control Point Name:</b>	PLANT - PROCESS EFFLUENT		
<b>Parameter Name:</b>	PHENOLICS, UNFILTERED REACTIVE		

**MISA Industrial Wastewater Discharge**

<b>Company Code:</b>	0000130104-2012	<b>Result Structure:</b>	MISA MONTHLY REPORTING
<b>Control Point ID:</b>	0700	<b>Param Reported As:</b>	PHENOL
<b>Sample Date:</b>		<b>Frequency:</b>	MONTHLY
<b>Regulation:</b>	MISA COMPLIANCE	<b>Sector:</b>	PETROLEUM REFINERIES
<b>Value:</b>	0.001168	<b>Component Type:</b>	MINIMUM
<b>Unit of Measure:</b>	KG/D		
<b>Control Point Name:</b>	PLANT - PROCESS EFFLUENT		
<b>Parameter Name:</b>	PHENOLICS, UNFILTERED REACTIVE		

**MISA Industrial Wastewater Discharge**

<b>Company Code:</b>	0000130104-2012	<b>Result Structure:</b>	MISA MONTHLY REPORTING
<b>Control Point ID:</b>	0700	<b>Param Reported As:</b>	PHENOL
<b>Sample Date:</b>		<b>Frequency:</b>	MONTHLY
<b>Regulation:</b>	MISA COMPLIANCE	<b>Sector:</b>	PETROLEUM REFINERIES
<b>Value:</b>	0.0064039	<b>Component Type:</b>	AVERAGE
<b>Unit of Measure:</b>	KG/D		
<b>Control Point Name:</b>	PLANT - PROCESS EFFLUENT		
<b>Parameter Name:</b>	PHENOLICS, UNFILTERED REACTIVE		

**MISA Industrial Wastewater**

**Discharge**

**Company Code:** 0000130104-2012  
**Control Point ID:** 0700  
**Sample Date:**  
**Regulation:** MISA COMPLIANCE  
**Value:** 5.0706  
**Unit of Measure:** KG/D  
**Control Point Name:** PLANT - PROCESS EFFLUENT  
**Parameter Name:** SOLVENT EXTRACTABLES

**Result Structure:** MISA MONTHLY REPORTING  
**Param Reported As:** NOT APPL  
**Frequency:** MONTHLY  
**Sector:** PETROLEUM REFINERIES  
**Component Type:** MINIMUM

**MISA Industrial Wastewater Discharge**

**Company Code:** 0000130104-2012  
**Control Point ID:** 0700  
**Sample Date:**  
**Regulation:** MISA COMPLIANCE  
**Value:** 12.113  
**Unit of Measure:** KG/D  
**Control Point Name:** PLANT - PROCESS EFFLUENT  
**Parameter Name:** SOLVENT EXTRACTABLES

**Result Structure:** MISA MONTHLY REPORTING  
**Param Reported As:** NOT APPL  
**Frequency:** MONTHLY  
**Sector:** PETROLEUM REFINERIES  
**Component Type:** MAXIMUM

**MISA Industrial Wastewater Discharge**

**Company Code:** 0000130104-2012  
**Control Point ID:** 0800  
**Sample Date:**  
**Regulation:** MISA COMPLIANCE  
**Value:** 0.014621  
**Unit of Measure:** KG/D  
**Control Point Name:** PLANT - O.T.C.W.  
**Parameter Name:** TOLUENE C7H8

**Result Structure:** MISA MONTHLY REPORTING  
**Param Reported As:** NOT APPL  
**Frequency:** MONTHLY  
**Sector:** PETROLEUM REFINERIES  
**Component Type:** AVERAGE

**MISA Industrial Wastewater Discharge**

**Company Code:** 0000130104-2012  
**Control Point ID:** 0800  
**Sample Date:**  
**Regulation:** MISA COMPLIANCE  
**Value:** 66809.9  
**Unit of Measure:** M3/D  
**Control Point Name:** PLANT - O.T.C.W.  
**Parameter Name:** FLOW

**Result Structure:** MISA MONTHLY REPORTING  
**Param Reported As:** NOT APPL  
**Frequency:** MONTHLY  
**Sector:** PETROLEUM REFINERIES  
**Component Type:** MINIMUM

**MISA Industrial Wastewater Discharge**

**Company Code:** 0000130104-2012  
**Control Point ID:** 0800  
**Sample Date:**  
**Regulation:** MISA COMPLIANCE  
**Value:** 0.069806  
**Unit of Measure:** KG/D  
**Control Point Name:** PLANT - O.T.C.W.  
**Parameter Name:** PHENOLICS, UNFILTERED REACTIVE

**Result Structure:** MISA MONTHLY REPORTING  
**Param Reported As:** PHENOL  
**Frequency:** MONTHLY  
**Sector:** PETROLEUM REFINERIES  
**Component Type:** MAXIMUM

**MISA Industrial Wastewater Discharge**

**Company Code:** 0000130104-2012  
**Control Point ID:** 0700  
**Sample Date:**

**Result Structure:** MISA MONTHLY REPORTING  
**Param Reported As:** NOT APPL  
**Frequency:** MONTHLY

**Regulation:** MISA COMPLIANCE  
**Value:** 6.2221  
**Unit of Measure:** KG/D  
**Control Point Name:** PLANT - PROCESS EFFLUENT  
**Parameter Name:** SOLVENT EXTRACTABLES

**Sector:** PETROLEUM REFINERIES  
**Component Type:** MAXIMUM

**MISA Industrial Wastewater Discharge**

**Company Code:** 0000130104-2012  
**Control Point ID:** 0700  
**Sample Date:**  
**Regulation:** MISA COMPLIANCE  
**Value:** 0.057309  
**Unit of Measure:** KG/D  
**Control Point Name:** PLANT - PROCESS EFFLUENT  
**Parameter Name:** SULPHIDE, UNFILTERED REACTIVE

**Result Structure:** MISA MONTHLY REPORTING  
**Param Reported As:** AS H2S  
**Frequency:** MONTHLY  
**Sector:** PETROLEUM REFINERIES  
**Component Type:** MAXIMUM

**MISA Industrial Wastewater Discharge**

**Company Code:** 0000130104-2012  
**Control Point ID:** 0700  
**Sample Date:**  
**Regulation:** MISA COMPLIANCE  
**Value:** 20.465  
**Unit of Measure:** KG/D  
**Control Point Name:** PLANT - PROCESS EFFLUENT  
**Parameter Name:** CARBON, DISSOLVED ORGANIC

**Result Structure:** MISA MONTHLY REPORTING  
**Param Reported As:** AS C  
**Frequency:** MONTHLY  
**Sector:** PETROLEUM REFINERIES  
**Component Type:** MINIMUM

**MISA Industrial Wastewater Discharge**

**Company Code:** 0000130104-2012  
**Control Point ID:** 0800  
**Sample Date:**  
**Regulation:** MISA COMPLIANCE  
**Value:** 64270.8  
**Unit of Measure:** M3/D  
**Control Point Name:** PLANT - O.T.C.W.  
**Parameter Name:** FLOW

**Result Structure:** MISA MONTHLY REPORTING  
**Param Reported As:** NOT APPL  
**Frequency:** MONTHLY  
**Sector:** PETROLEUM REFINERIES  
**Component Type:** AVERAGE

**MISA Industrial Wastewater Discharge**

**Company Code:** 0000130104-2012  
**Control Point ID:** 0700  
**Sample Date:**  
**Regulation:** MISA COMPLIANCE  
**Value:** 0.0079535  
**Unit of Measure:** KG/D  
**Control Point Name:** PLANT - PROCESS EFFLUENT  
**Parameter Name:** PHENOLICS, UNFILTERED REACTIVE

**Result Structure:** MISA MONTHLY REPORTING  
**Param Reported As:** PHENOL  
**Frequency:** MONTHLY  
**Sector:** PETROLEUM REFINERIES  
**Component Type:** AVERAGE

**MISA Industrial Wastewater Discharge**

**Company Code:** 0000130104-2012  
**Control Point ID:** 0700  
**Sample Date:**  
**Regulation:** MISA COMPLIANCE  
**Value:** 0.020106  
**Unit of Measure:** KG/D  
**Control Point Name:** PLANT - PROCESS EFFLUENT  
**Parameter Name:** PHENOLICS, UNFILTERED REACTIVE

**Result Structure:** MISA MONTHLY REPORTING  
**Param Reported As:** PHENOL  
**Frequency:** MONTHLY  
**Sector:** PETROLEUM REFINERIES  
**Component Type:** MAXIMUM

**MISA Industrial Wastewater  
Discharge**

<b>Company Code:</b>	0000130104-2012	<b>Result Structure:</b>	MISA MONTHLY REPORTING
<b>Control Point ID:</b>	0700	<b>Param Reported As:</b>	PHENOL
<b>Sample Date:</b>		<b>Frequency:</b>	MONTHLY
<b>Regulation:</b>	MISA COMPLIANCE	<b>Sector:</b>	PETROLEUM REFINERIES
<b>Value:</b>	0.005324	<b>Component Type:</b>	MINIMUM
<b>Unit of Measure:</b>	KG/D		
<b>Control Point Name:</b>	PLANT - PROCESS EFFLUENT		
<b>Parameter Name:</b>	PHENOLICS, UNFILTERED REACTIVE		

**MISA Industrial Wastewater  
Discharge**

<b>Company Code:</b>	0000130104-2012	<b>Result Structure:</b>	MISA MONTHLY REPORTING
<b>Control Point ID:</b>	0700	<b>Param Reported As:</b>	NOT APPL
<b>Sample Date:</b>		<b>Frequency:</b>	MONTHLY
<b>Regulation:</b>	MISA COMPLIANCE	<b>Sector:</b>	PETROLEUM REFINERIES
<b>Value:</b>	25.432	<b>Component Type:</b>	MAXIMUM
<b>Unit of Measure:</b>	KG/D		
<b>Control Point Name:</b>	PLANT - PROCESS EFFLUENT		
<b>Parameter Name:</b>	RESIDUE, PARTICULATE		

**MISA Industrial Wastewater  
Discharge**

<b>Company Code:</b>	0000130104-2012	<b>Result Structure:</b>	MISA MONTHLY REPORTING
<b>Control Point ID:</b>	0700	<b>Param Reported As:</b>	NOT APPL
<b>Sample Date:</b>		<b>Frequency:</b>	MONTHLY
<b>Regulation:</b>	MISA COMPLIANCE	<b>Sector:</b>	PETROLEUM REFINERIES
<b>Value:</b>	4.442	<b>Component Type:</b>	MINIMUM
<b>Unit of Measure:</b>	KG/D		
<b>Control Point Name:</b>	PLANT - PROCESS EFFLUENT		
<b>Parameter Name:</b>	RESIDUE, PARTICULATE		

**MISA Industrial Wastewater  
Discharge**

<b>Company Code:</b>	0000130104-2012	<b>Result Structure:</b>	MISA MONTHLY REPORTING
<b>Control Point ID:</b>	0800	<b>Param Reported As:</b>	AS H2S
<b>Sample Date:</b>		<b>Frequency:</b>	MONTHLY
<b>Regulation:</b>	MISA COMPLIANCE	<b>Sector:</b>	PETROLEUM REFINERIES
<b>Value:</b>	0.47932	<b>Component Type:</b>	MAXIMUM
<b>Unit of Measure:</b>	KG/D		
<b>Control Point Name:</b>	PLANT - O.T.C.W.		
<b>Parameter Name:</b>	SULPHIDE, UNFILTERED REACTIVE		

**MISA Industrial Wastewater  
Discharge**

<b>Company Code:</b>	0000130104-2012	<b>Result Structure:</b>	MISA MONTHLY REPORTING
<b>Control Point ID:</b>	0700	<b>Param Reported As:</b>	PHENOL
<b>Sample Date:</b>		<b>Frequency:</b>	MONTHLY
<b>Regulation:</b>	MISA COMPLIANCE	<b>Sector:</b>	PETROLEUM REFINERIES
<b>Value:</b>	0.009139	<b>Component Type:</b>	MAXIMUM
<b>Unit of Measure:</b>	KG/D		
<b>Control Point Name:</b>	PLANT - PROCESS EFFLUENT		
<b>Parameter Name:</b>	PHENOLICS, UNFILTERED REACTIVE		

**MISA Industrial Wastewater  
Discharge**

**Company Code:** 0000130104-2012  
**Control Point ID:** 0800  
**Sample Date:**  
**Regulation:** MISA COMPLIANCE  
**Value:** 0.52532  
**Unit of Measure:** KG/D  
**Control Point Name:** PLANT - O.T.C.W.  
**Parameter Name:** SULPHIDE, UNFILTERED REACTIVE

**Result Structure:** MISA MONTHLY REPORTING  
**Param Reported As:** AS H2S  
**Frequency:** MONTHLY  
**Sector:** PETROLEUM REFINERIES  
**Component Type:** MAXIMUM

**MISA Industrial Wastewater Discharge**

**Company Code:** 0000130104-2012  
**Control Point ID:** 0800  
**Sample Date:**  
**Regulation:** MISA COMPLIANCE  
**Value:** 61046.4  
**Unit of Measure:** M3/D  
**Control Point Name:** PLANT - O.T.C.W.  
**Parameter Name:** FLOW

**Result Structure:** MISA MONTHLY REPORTING  
**Param Reported As:** NOT APPL  
**Frequency:** MONTHLY  
**Sector:** PETROLEUM REFINERIES  
**Component Type:** MINIMUM

**MISA Industrial Wastewater Discharge**

**Company Code:** 0000130104-2012  
**Control Point ID:** 0800  
**Sample Date:**  
**Regulation:** MISA COMPLIANCE  
**Value:** 70035.4  
**Unit of Measure:** M3/D  
**Control Point Name:** PLANT - O.T.C.W.  
**Parameter Name:** FLOW

**Result Structure:** MISA MONTHLY REPORTING  
**Param Reported As:** NOT APPL  
**Frequency:** MONTHLY  
**Sector:** PETROLEUM REFINERIES  
**Component Type:** MAXIMUM

**MISA Industrial Wastewater Discharge**

**Company Code:** 0000130104-2012  
**Control Point ID:** 0800  
**Sample Date:**  
**Regulation:** MISA COMPLIANCE  
**Value:** 0.49025  
**Unit of Measure:** KG/D  
**Control Point Name:** PLANT - O.T.C.W.  
**Parameter Name:** SULPHIDE, UNFILTERED REACTIVE

**Result Structure:** MISA MONTHLY REPORTING  
**Param Reported As:** AS H2S  
**Frequency:** MONTHLY  
**Sector:** PETROLEUM REFINERIES  
**Component Type:** MAXIMUM

**MISA Industrial Wastewater Discharge**

**Company Code:** 0000130104-2012  
**Control Point ID:** 0700  
**Sample Date:**  
**Regulation:** MISA COMPLIANCE  
**Value:** 31  
**Unit of Measure:**  
**Control Point Name:** PLANT - PROCESS EFFLUENT  
**Parameter Name:** RESIDUE,PART LOSS ON IGNIT.

**Result Structure:** MISA MONTHLY REPORTING  
**Param Reported As:** NOT APPL  
**Frequency:** MONTHLY  
**Sector:** PETROLEUM REFINERIES  
**Component Type:** NUM. IN AVERAGE

**MISA Industrial Wastewater Discharge**

**Company Code:** 0000130104-2012  
**Control Point ID:** 0700  
**Sample Date:**  
**Regulation:** MISA COMPLIANCE  
**Value:** 0.064442

**Result Structure:** MISA MONTHLY REPORTING  
**Param Reported As:** AS H2S  
**Frequency:** MONTHLY  
**Sector:** PETROLEUM REFINERIES  
**Component Type:** MAXIMUM

**Unit of Measure:** KG/D  
**Control Point Name:** PLANT - PROCESS EFFLUENT  
**Parameter Name:** SULPHIDE, UNFILTERED REACTIVE

**MISA Industrial Wastewater Discharge**

<b>Company Code:</b>	0000130104-2012	<b>Result Structure:</b>	MISA MONTHLY REPORTING
<b>Control Point ID:</b>	0700	<b>Param Reported As:</b>	AS H2S
<b>Sample Date:</b>		<b>Frequency:</b>	MONTHLY
<b>Regulation:</b>	MISA COMPLIANCE	<b>Sector:</b>	PETROLEUM REFINERIES
<b>Value:</b>	0.034454	<b>Component Type:</b>	MINIMUM
<b>Unit of Measure:</b>	KG/D		
<b>Control Point Name:</b>	PLANT - PROCESS EFFLUENT		
<b>Parameter Name:</b>	SULPHIDE, UNFILTERED REACTIVE		

**MISA Industrial Wastewater Discharge**

<b>Company Code:</b>	0000130104-2012	<b>Result Structure:</b>	MISA MONTHLY REPORTING
<b>Control Point ID:</b>	0800	<b>Param Reported As:</b>	NOT APPL
<b>Sample Date:</b>		<b>Frequency:</b>	MONTHLY
<b>Regulation:</b>	MISA COMPLIANCE	<b>Sector:</b>	PETROLEUM REFINERIES
<b>Value:</b>	4	<b>Component Type:</b>	NUM. IN AVERAGE
<b>Unit of Measure:</b>			
<b>Control Point Name:</b>	PLANT - O.T.C.W.		
<b>Parameter Name:</b>	BENZENE C6H6		

**MISA Industrial Wastewater Discharge**

<b>Company Code:</b>	0000130104-2012	<b>Result Structure:</b>	MISA MONTHLY REPORTING
<b>Control Point ID:</b>	0700	<b>Param Reported As:</b>	NOT APPL
<b>Sample Date:</b>		<b>Frequency:</b>	MONTHLY
<b>Regulation:</b>	MISA COMPLIANCE	<b>Sector:</b>	PETROLEUM REFINERIES
<b>Value:</b>	6929.7	<b>Component Type:</b>	AVERAGE
<b>Unit of Measure:</b>	M3/D		
<b>Control Point Name:</b>	PLANT - PROCESS EFFLUENT		
<b>Parameter Name:</b>	FLOW		

**MISA Industrial Wastewater Discharge**

<b>Company Code:</b>	0000130104-2012	<b>Result Structure:</b>	MISA MONTHLY REPORTING
<b>Control Point ID:</b>	0700	<b>Param Reported As:</b>	AS C
<b>Sample Date:</b>		<b>Frequency:</b>	MONTHLY
<b>Regulation:</b>	MISA COMPLIANCE	<b>Sector:</b>	PETROLEUM REFINERIES
<b>Value:</b>	40.212	<b>Component Type:</b>	MAXIMUM
<b>Unit of Measure:</b>	KG/D		
<b>Control Point Name:</b>	PLANT - PROCESS EFFLUENT		
<b>Parameter Name:</b>	CARBON, DISSOLVED ORGANIC		

**MISA Industrial Wastewater Discharge**

<b>Company Code:</b>	0000130104-2012	<b>Result Structure:</b>	MISA MONTHLY REPORTING
<b>Control Point ID:</b>	0700	<b>Param Reported As:</b>	AS C
<b>Sample Date:</b>		<b>Frequency:</b>	MONTHLY
<b>Regulation:</b>	MISA COMPLIANCE	<b>Sector:</b>	PETROLEUM REFINERIES
<b>Value:</b>	5	<b>Component Type:</b>	NUM. IN AVERAGE
<b>Unit of Measure:</b>			
<b>Control Point Name:</b>	PLANT - PROCESS EFFLUENT		
<b>Parameter Name:</b>	CARBON, DISSOLVED ORGANIC		

**MISA Industrial Wastewater Discharge**

<b>Company Code:</b>	0000130104-2012	<b>Result Structure:</b>	MISA MONTHLY REPORTING
<b>Control Point ID:</b>	0700	<b>Param Reported As:</b>	AS P
<b>Sample Date:</b>		<b>Frequency:</b>	MONTHLY
<b>Regulation:</b>	MISA COMPLIANCE	<b>Sector:</b>	PETROLEUM REFINERIES
<b>Value:</b>	0.80942	<b>Component Type:</b>	MINIMUM
<b>Unit of Measure:</b>	KG/D		
<b>Control Point Name:</b>	PLANT - PROCESS EFFLUENT		
<b>Parameter Name:</b>	PHOSPHORUS, UNFILTERED TOTAL		

**MISA Industrial Wastewater Discharge**

<b>Company Code:</b>	0000130104-2012	<b>Result Structure:</b>	MISA MONTHLY REPORTING
<b>Control Point ID:</b>	0700	<b>Param Reported As:</b>	NOT APPL
<b>Sample Date:</b>		<b>Frequency:</b>	MONTHLY
<b>Regulation:</b>	MISA COMPLIANCE	<b>Sector:</b>	PETROLEUM REFINERIES
<b>Value:</b>	12.848	<b>Component Type:</b>	MAXIMUM
<b>Unit of Measure:</b>	KG/D		
<b>Control Point Name:</b>	PLANT - PROCESS EFFLUENT		
<b>Parameter Name:</b>	RESIDUE, PARTICULATE		

**MISA Industrial Wastewater Discharge**

<b>Company Code:</b>	0000130104-2012	<b>Result Structure:</b>	MISA MONTHLY REPORTING
<b>Control Point ID:</b>	0700	<b>Param Reported As:</b>	NOT APPL
<b>Sample Date:</b>		<b>Frequency:</b>	MONTHLY
<b>Regulation:</b>	MISA COMPLIANCE	<b>Sector:</b>	PETROLEUM REFINERIES
<b>Value:</b>	7.913	<b>Component Type:</b>	MINIMUM
<b>Unit of Measure:</b>	KG/D		
<b>Control Point Name:</b>	PLANT - PROCESS EFFLUENT		
<b>Parameter Name:</b>	RESIDUE, PARTICULATE		

**MISA Industrial Wastewater Discharge**

<b>Company Code:</b>	0000130104-2012	<b>Result Structure:</b>	MISA MONTHLY REPORTING
<b>Control Point ID:</b>	0800	<b>Param Reported As:</b>	AS H2S
<b>Sample Date:</b>		<b>Frequency:</b>	MONTHLY
<b>Regulation:</b>	MISA COMPLIANCE	<b>Sector:</b>	PETROLEUM REFINERIES
<b>Value:</b>	0.46454	<b>Component Type:</b>	MINIMUM
<b>Unit of Measure:</b>	KG/D		
<b>Control Point Name:</b>	PLANT - O.T.C.W.		
<b>Parameter Name:</b>	SULPHIDE, UNFILTERED REACTIVE		

**MISA Industrial Wastewater Discharge**

<b>Company Code:</b>	0000130104-2012	<b>Result Structure:</b>	MISA MONTHLY REPORTING
<b>Control Point ID:</b>	0700	<b>Param Reported As:</b>	AS C
<b>Sample Date:</b>		<b>Frequency:</b>	MONTHLY
<b>Regulation:</b>	MISA COMPLIANCE	<b>Sector:</b>	PETROLEUM REFINERIES
<b>Value:</b>	23.769	<b>Component Type:</b>	MAXIMUM
<b>Unit of Measure:</b>	KG/D		
<b>Control Point Name:</b>	PLANT - PROCESS EFFLUENT		
<b>Parameter Name:</b>	CARBON, DISSOLVED ORGANIC		

**MISA Industrial Wastewater Discharge**

<b>Company Code:</b>	0000130104-2012	<b>Result Structure:</b>	MISA MONTHLY REPORTING
<b>Control Point ID:</b>	0700	<b>Param Reported As:</b>	NOT APPL



**Sample Date:**  
**Regulation:** MISA COMPLIANCE  
**Value:** 3.0341  
**Unit of Measure:** KG/D  
**Control Point Name:** PLANT - PROCESS EFFLUENT  
**Parameter Name:** SOLVENT EXTRACTABLES

**Frequency:** MONTHLY  
**Sector:** PETROLEUM REFINERIES  
**Component Type:** MINIMUM

**MISA Industrial Wastewater Discharge**

**Company Code:** 0000130104-2012  
**Control Point ID:** 0800  
**Sample Date:**  
**Regulation:** MISA COMPLIANCE  
**Value:** 0.013644  
**Unit of Measure:** KG/D  
**Control Point Name:** PLANT - O.T.C.W.  
**Parameter Name:** BENZENE C6H6

**Result Structure:** MISA MONTHLY REPORTING  
**Param Reported As:** NOT APPL  
**Frequency:** MONTHLY  
**Sector:** PETROLEUM REFINERIES  
**Component Type:** AVERAGE

**MISA Industrial Wastewater Discharge**

**Company Code:** 0000130104-2012  
**Control Point ID:** 0800  
**Sample Date:**  
**Regulation:** MISA COMPLIANCE  
**Value:** 66068.3  
**Unit of Measure:** M3/D  
**Control Point Name:** PLANT - O.T.C.W.  
**Parameter Name:** FLOW

**Result Structure:** MISA MONTHLY REPORTING  
**Param Reported As:** NOT APPL  
**Frequency:** MONTHLY  
**Sector:** PETROLEUM REFINERIES  
**Component Type:** MINIMUM

**MISA Industrial Wastewater Discharge**

**Company Code:** 0000130104-2012  
**Control Point ID:** 0700  
**Sample Date:**  
**Regulation:** MISA COMPLIANCE  
**Value:** 6.573  
**Unit of Measure:** KG/D  
**Control Point Name:** PLANT - PROCESS EFFLUENT  
**Parameter Name:** SOLVENT EXTRACTABLES

**Result Structure:** MISA MONTHLY REPORTING  
**Param Reported As:** NOT APPL  
**Frequency:** MONTHLY  
**Sector:** PETROLEUM REFINERIES  
**Component Type:** MAXIMUM

**MISA Industrial Wastewater Discharge**

**Company Code:** 0000130104-2012  
**Control Point ID:** 0700  
**Sample Date:**  
**Regulation:** MISA COMPLIANCE  
**Value:** 2.6132  
**Unit of Measure:** KG/D  
**Control Point Name:** PLANT - PROCESS EFFLUENT  
**Parameter Name:** SOLVENT EXTRACTABLES

**Result Structure:** MISA MONTHLY REPORTING  
**Param Reported As:** NOT APPL  
**Frequency:** MONTHLY  
**Sector:** PETROLEUM REFINERIES  
**Component Type:** MINIMUM

**MISA Industrial Wastewater Discharge**

**Company Code:** 0000130104-2012  
**Control Point ID:** 0700  
**Sample Date:**  
**Regulation:** MISA COMPLIANCE  
**Value:** 5  
**Unit of Measure:**  
**Control Point Name:** PLANT - PROCESS EFFLUENT

**Result Structure:** MISA MONTHLY REPORTING  
**Param Reported As:** NOT APPL  
**Frequency:** MONTHLY  
**Sector:** PETROLEUM REFINERIES  
**Component Type:** NUM. IN AVERAGE

Parameter Name: SOLVENT EXTRACTABLES

**MISA Industrial Wastewater Discharge**

**Company Code:** 0000130104-2012  
**Control Point ID:** 0700  
**Sample Date:**  
**Regulation:** MISA COMPLIANCE  
**Value:** 10720  
**Unit of Measure:** M3/D  
**Control Point Name:** PLANT - PROCESS EFFLUENT  
**Parameter Name:** FLOW

**Result Structure:** MISA MONTHLY REPORTING  
**Param Reported As:** NOT APPL  
**Frequency:** MONTHLY  
**Sector:** PETROLEUM REFINERIES  
**Component Type:** MAXIMUM

**MISA Industrial Wastewater Discharge**

**Company Code:** 0000130104-2012  
**Control Point ID:** 0700  
**Sample Date:**  
**Regulation:** MISA COMPLIANCE  
**Value:** 41.238  
**Unit of Measure:** KG/D  
**Control Point Name:** PLANT - PROCESS EFFLUENT  
**Parameter Name:** CARBON, DISSOLVED ORGANIC

**Result Structure:** MISA MONTHLY REPORTING  
**Param Reported As:** AS C  
**Frequency:** MONTHLY  
**Sector:** PETROLEUM REFINERIES  
**Component Type:** MAXIMUM

**MISA Industrial Wastewater Discharge**

**Company Code:** 0000130104-2012  
**Control Point ID:** 0700  
**Sample Date:**  
**Regulation:** MISA COMPLIANCE  
**Value:** 0.97582  
**Unit of Measure:** KG/D  
**Control Point Name:** PLANT - PROCESS EFFLUENT  
**Parameter Name:** PHOSPHORUS, UNFILTERED TOTAL

**Result Structure:** MISA MONTHLY REPORTING  
**Param Reported As:** AS P  
**Frequency:** MONTHLY  
**Sector:** PETROLEUM REFINERIES  
**Component Type:** AVERAGE

**MISA Industrial Wastewater Discharge**

**Company Code:** 0000130104-2012  
**Control Point ID:** 0700  
**Sample Date:**  
**Regulation:** MISA COMPLIANCE  
**Value:** 5  
**Unit of Measure:**  
**Control Point Name:** PLANT - PROCESS EFFLUENT  
**Parameter Name:** AMMONIUM+AMMONIA, TOTAL FILTER.REAC

**Result Structure:** MISA MONTHLY REPORTING  
**Param Reported As:** AS N  
**Frequency:** MONTHLY  
**Sector:** PETROLEUM REFINERIES  
**Component Type:** NUM. IN AVERAGE

**MISA Industrial Wastewater Discharge**

**Company Code:** 0000130104-2012  
**Control Point ID:** 0700  
**Sample Date:**  
**Regulation:** MISA COMPLIANCE  
**Value:** 26.118  
**Unit of Measure:** KG/D  
**Control Point Name:** PLANT - PROCESS EFFLUENT  
**Parameter Name:** CARBON, DISSOLVED ORGANIC

**Result Structure:** MISA MONTHLY REPORTING  
**Param Reported As:** AS C  
**Frequency:** MONTHLY  
**Sector:** PETROLEUM REFINERIES  
**Component Type:** AVERAGE

**MISA Industrial Wastewater Discharge**

**Company Code:** 0000130104-2012  
**Control Point ID:** 0700  
**Sample Date:**  
**Regulation:** MISA COMPLIANCE  
**Value:** 0.004984  
**Unit of Measure:** KG/D  
**Control Point Name:** PLANT - PROCESS EFFLUENT  
**Parameter Name:** PHENOLICS, UNFILTERED REACTIVE

**Result Structure:** MISA MONTHLY REPORTING  
**Param Reported As:** PHENOL  
**Frequency:** MONTHLY  
**Sector:** PETROLEUM REFINERIES  
**Component Type:** MINIMUM

**MISA Industrial Wastewater Discharge**

**Company Code:** 0000130104-2012  
**Control Point ID:** 0700  
**Sample Date:**  
**Regulation:** MISA COMPLIANCE  
**Value:** 7.032  
**Unit of Measure:** KG/D  
**Control Point Name:** PLANT - PROCESS EFFLUENT  
**Parameter Name:** RESIDUE, PARTICULATE

**Result Structure:** MISA MONTHLY REPORTING  
**Param Reported As:** NOT APPL  
**Frequency:** MONTHLY  
**Sector:** PETROLEUM REFINERIES  
**Component Type:** MINIMUM

**MISA Industrial Wastewater Discharge**

**Company Code:** 0000130104-2012  
**Control Point ID:** 0700  
**Sample Date:**  
**Regulation:** MISA COMPLIANCE  
**Value:** 19.912  
**Unit of Measure:** KG/D  
**Control Point Name:** PLANT - PROCESS EFFLUENT  
**Parameter Name:** RESIDUE, PARTICULATE

**Result Structure:** MISA MONTHLY REPORTING  
**Param Reported As:** NOT APPL  
**Frequency:** MONTHLY  
**Sector:** PETROLEUM REFINERIES  
**Component Type:** MAXIMUM

**MISA Industrial Wastewater Discharge**

**Company Code:** 0000130104-2012  
**Control Point ID:** 0700  
**Sample Date:**  
**Regulation:** MISA COMPLIANCE  
**Value:** 0.091224  
**Unit of Measure:** KG/D  
**Control Point Name:** PLANT - PROCESS EFFLUENT  
**Parameter Name:** SULPHIDE, UNFILTERED REACTIVE

**Result Structure:** MISA MONTHLY REPORTING  
**Param Reported As:** AS H2S  
**Frequency:** MONTHLY  
**Sector:** PETROLEUM REFINERIES  
**Component Type:** MAXIMUM

**MISA Industrial Wastewater Discharge**

**Company Code:** 0000130104-2012  
**Control Point ID:** 0700  
**Sample Date:**  
**Regulation:** MISA COMPLIANCE  
**Value:** 30  
**Unit of Measure:**  
**Control Point Name:** PLANT - PROCESS EFFLUENT  
**Parameter Name:** RESIDUE,PART LOSS ON IGNIT.

**Result Structure:** MISA MONTHLY REPORTING  
**Param Reported As:** NOT APPL  
**Frequency:** MONTHLY  
**Sector:** PETROLEUM REFINERIES  
**Component Type:** NUM. IN AVERAGE

**MISA Industrial Wastewater Discharge**

**Company Code:** 0000130104-2012  
**Control Point ID:** 0800  
**Sample Date:**  
**Regulation:** MISA COMPLIANCE

**Result Structure:** MISA MONTHLY REPORTING  
**Param Reported As:** NOT APPL  
**Frequency:** MONTHLY  
**Sector:** PETROLEUM REFINERIES

**Value:** 0.012669 **Component Type:** AVERAGE  
**Unit of Measure:** KG/D  
**Control Point Name:** PLANT - O.T.C.W.  
**Parameter Name:** BENZENE C6H6

**MISA Industrial Wastewater Discharge**

**Company Code:** 0000130104-2012 **Result Structure:** MISA MONTHLY REPORTING  
**Control Point ID:** 0700 **Param Reported As:** PHENOL  
**Sample Date:** **Frequency:** MONTHLY  
**Regulation:** MISA COMPLIANCE **Sector:** PETROLEUM REFINERIES  
**Value:** 0.020082 **Component Type:** MAXIMUM  
**Unit of Measure:** KG/D  
**Control Point Name:** PLANT - PROCESS EFFLUENT  
**Parameter Name:** PHENOLICS, UNFILTERED REACTIVE

**MISA Industrial Wastewater Discharge**

**Company Code:** 0000130104-2012 **Result Structure:** MISA MONTHLY REPORTING  
**Control Point ID:** 0700 **Param Reported As:** AS P  
**Sample Date:** **Frequency:** MONTHLY  
**Regulation:** MISA COMPLIANCE **Sector:** PETROLEUM REFINERIES  
**Value:** 1.6136 **Component Type:** AVERAGE  
**Unit of Measure:** KG/D  
**Control Point Name:** PLANT - PROCESS EFFLUENT  
**Parameter Name:** PHOSPHORUS, UNFILTERED TOTAL

**MISA Industrial Wastewater Discharge**

**Company Code:** 0000130104-2012 **Result Structure:** MISA MONTHLY REPORTING  
**Control Point ID:** 0700 **Param Reported As:** AS P  
**Sample Date:** **Frequency:** MONTHLY  
**Regulation:** MISA COMPLIANCE **Sector:** PETROLEUM REFINERIES  
**Value:** 1.6629 **Component Type:** MAXIMUM  
**Unit of Measure:** KG/D  
**Control Point Name:** PLANT - PROCESS EFFLUENT  
**Parameter Name:** PHOSPHORUS, UNFILTERED TOTAL

**MISA Industrial Wastewater Discharge**

**Company Code:** 0000130104-2012 **Result Structure:** MISA MONTHLY REPORTING  
**Control Point ID:** 0700 **Param Reported As:** NOT APPL  
**Sample Date:** **Frequency:** MONTHLY  
**Regulation:** MISA COMPLIANCE **Sector:** PETROLEUM REFINERIES  
**Value:** 8.3303 **Component Type:** AVERAGE  
**Unit of Measure:** KG/D  
**Control Point Name:** PLANT - PROCESS EFFLUENT  
**Parameter Name:** RESIDUE, PART LOSS ON IGNIT.

**MISA Industrial Wastewater Discharge**

**Company Code:** 0000130104-2012 **Result Structure:** MISA MONTHLY REPORTING  
**Control Point ID:** 0700 **Param Reported As:** PHENOL  
**Sample Date:** **Frequency:** MONTHLY  
**Regulation:** MISA COMPLIANCE **Sector:** PETROLEUM REFINERIES  
**Value:** 0.0077218 **Component Type:** AVERAGE  
**Unit of Measure:** KG/D  
**Control Point Name:** PLANT - PROCESS EFFLUENT  
**Parameter Name:** PHENOLICS, UNFILTERED REACTIVE

**MISA Industrial Wastewater Discharge**

**Company Code:** 0000130104-2012  
**Control Point ID:** 0800  
**Sample Date:**  
**Regulation:** MISA COMPLIANCE  
**Value:** 0.013362  
**Unit of Measure:** KG/D  
**Control Point Name:** PLANT - O.T.C.W.  
**Parameter Name:** BENZENE C6H6

**Result Structure:** MISA MONTHLY REPORTING  
**Param Reported As:** NOT APPL  
**Frequency:** MONTHLY  
**Sector:** PETROLEUM REFINERIES  
**Component Type:** MINIMUM

**MISA Industrial Wastewater Discharge**

**Company Code:** 0000130104-2012  
**Control Point ID:** 0700  
**Sample Date:**  
**Regulation:** MISA COMPLIANCE  
**Value:** 22.44  
**Unit of Measure:** KG/D  
**Control Point Name:** PLANT - PROCESS EFFLUENT  
**Parameter Name:** CARBON, DISSOLVED ORGANIC

**Result Structure:** MISA MONTHLY REPORTING  
**Param Reported As:** AS C  
**Frequency:** MONTHLY  
**Sector:** PETROLEUM REFINERIES  
**Component Type:** AVERAGE

**MISA Industrial Wastewater Discharge**

**Company Code:** 0000130104-2012  
**Control Point ID:** 0700  
**Sample Date:**  
**Regulation:** MISA COMPLIANCE  
**Value:** 6559.6  
**Unit of Measure:** M3/D  
**Control Point Name:** PLANT - PROCESS EFFLUENT  
**Parameter Name:** FLOW

**Result Structure:** MISA MONTHLY REPORTING  
**Param Reported As:** NOT APPL  
**Frequency:** MONTHLY  
**Sector:** PETROLEUM REFINERIES  
**Component Type:** AVERAGE

**MISA Industrial Wastewater Discharge**

**Company Code:** 0000130104-2012  
**Control Point ID:** 0700  
**Sample Date:**  
**Regulation:** MISA COMPLIANCE  
**Value:** 14.456  
**Unit of Measure:** KG/D  
**Control Point Name:** PLANT - PROCESS EFFLUENT  
**Parameter Name:** CARBON, DISSOLVED ORGANIC

**Result Structure:** MISA MONTHLY REPORTING  
**Param Reported As:** AS C  
**Frequency:** MONTHLY  
**Sector:** PETROLEUM REFINERIES  
**Component Type:** MINIMUM

**MISA Industrial Wastewater Discharge**

**Company Code:** 0000130104-2012  
**Control Point ID:** 0700  
**Sample Date:**  
**Regulation:** MISA COMPLIANCE  
**Value:** 6048.2  
**Unit of Measure:** M3/D  
**Control Point Name:** PLANT - PROCESS EFFLUENT  
**Parameter Name:** FLOW

**Result Structure:** MISA MONTHLY REPORTING  
**Param Reported As:** NOT APPL  
**Frequency:** MONTHLY  
**Sector:** PETROLEUM REFINERIES  
**Component Type:** AVERAGE

**MISA Industrial Wastewater Discharge**

**Company Code:** 0000130104-2012

**Result Structure:** MISA MONTHLY REPORTING

<b>Control Point ID:</b>	0700	<b>Param Reported As:</b>	AS H2S
<b>Sample Date:</b>		<b>Frequency:</b>	MONTHLY
<b>Regulation:</b>	MISA COMPLIANCE	<b>Sector:</b>	PETROLEUM REFINERIES
<b>Value:</b>	0.016499	<b>Component Type:</b>	MINIMUM
<b>Unit of Measure:</b>	KG/D		
<b>Control Point Name:</b>	PLANT - PROCESS EFFLUENT		
<b>Parameter Name:</b>	SULPHIDE, UNFILTERED REACTIVE		

**MISA Industrial Wastewater Discharge**

<b>Company Code:</b>	0000130104-2012	<b>Result Structure:</b>	MISA MONTHLY REPORTING
<b>Control Point ID:</b>	0800	<b>Param Reported As:</b>	PHENOL
<b>Sample Date:</b>		<b>Frequency:</b>	MONTHLY
<b>Regulation:</b>	MISA COMPLIANCE	<b>Sector:</b>	PETROLEUM REFINERIES
<b>Value:</b>	0.056891	<b>Component Type:</b>	MINIMUM
<b>Unit of Measure:</b>	KG/D		
<b>Control Point Name:</b>	PLANT - O.T.C.W.		
<b>Parameter Name:</b>	PHENOLICS, UNFILTERED REACTIVE		

**MISA Industrial Wastewater Discharge**

<b>Company Code:</b>	0000130104-2012	<b>Result Structure:</b>	MISA MONTHLY REPORTING
<b>Control Point ID:</b>	0700	<b>Param Reported As:</b>	AS C
<b>Sample Date:</b>		<b>Frequency:</b>	MONTHLY
<b>Regulation:</b>	MISA COMPLIANCE	<b>Sector:</b>	PETROLEUM REFINERIES
<b>Value:</b>	13.634	<b>Component Type:</b>	MINIMUM
<b>Unit of Measure:</b>	KG/D		
<b>Control Point Name:</b>	PLANT - PROCESS EFFLUENT		
<b>Parameter Name:</b>	CARBON, DISSOLVED ORGANIC		

**MISA Industrial Wastewater Discharge**

<b>Company Code:</b>	0000130104-2012	<b>Result Structure:</b>	MISA MONTHLY REPORTING
<b>Control Point ID:</b>	0700	<b>Param Reported As:</b>	NOT APPL
<b>Sample Date:</b>		<b>Frequency:</b>	MONTHLY
<b>Regulation:</b>	MISA COMPLIANCE	<b>Sector:</b>	PETROLEUM REFINERIES
<b>Value:</b>	25.592	<b>Component Type:</b>	MAXIMUM
<b>Unit of Measure:</b>	KG/D		
<b>Control Point Name:</b>	PLANT - PROCESS EFFLUENT		
<b>Parameter Name:</b>	RESIDUE,PART LOSS ON IGNIT.		

**MISA Industrial Wastewater Discharge**

<b>Company Code:</b>	0000130104-2012	<b>Result Structure:</b>	MISA MONTHLY REPORTING
<b>Control Point ID:</b>	0800	<b>Param Reported As:</b>	NOT APPL
<b>Sample Date:</b>		<b>Frequency:</b>	MONTHLY
<b>Regulation:</b>	MISA COMPLIANCE	<b>Sector:</b>	PETROLEUM REFINERIES
<b>Value:</b>	0.0036756	<b>Component Type:</b>	AVERAGE
<b>Unit of Measure:</b>	KG/D		
<b>Control Point Name:</b>	PLANT - O.T.C.W.		
<b>Parameter Name:</b>	TOLUENE C7H8		

**MISA Industrial Wastewater Discharge**

<b>Company Code:</b>	0000130104-2012	<b>Result Structure:</b>	MISA MONTHLY REPORTING
<b>Control Point ID:</b>	0700	<b>Param Reported As:</b>	AS C
<b>Sample Date:</b>		<b>Frequency:</b>	MONTHLY
<b>Regulation:</b>	MISA COMPLIANCE	<b>Sector:</b>	PETROLEUM REFINERIES
<b>Value:</b>	9.3282	<b>Component Type:</b>	MINIMUM
<b>Unit of Measure:</b>	KG/D		

**Control Point Name:** PLANT - PROCESS EFFLUENT  
**Parameter Name:** CARBON, DISSOLVED ORGANIC

**MISA Industrial Wastewater Discharge**

<b>Company Code:</b>	0000130104-2012	<b>Result Structure:</b>	MISA MONTHLY REPORTING
<b>Control Point ID:</b>	0800	<b>Param Reported As:</b>	NOT APPL
<b>Sample Date:</b>		<b>Frequency:</b>	MONTHLY
<b>Regulation:</b>	MISA COMPLIANCE	<b>Sector:</b>	PETROLEUM REFINERIES
<b>Value:</b>	0.012209	<b>Component Type:</b>	MINIMUM
<b>Unit of Measure:</b>	KG/D		
<b>Control Point Name:</b>	PLANT - O.T.C.W.		
<b>Parameter Name:</b>	BENZENE C6H6		

**MISA Industrial Wastewater Discharge**

<b>Company Code:</b>	0000130104-2012	<b>Result Structure:</b>	MISA MONTHLY REPORTING
<b>Control Point ID:</b>	0800	<b>Param Reported As:</b>	NOT APPL
<b>Sample Date:</b>		<b>Frequency:</b>	MONTHLY
<b>Regulation:</b>	MISA COMPLIANCE	<b>Sector:</b>	PETROLEUM REFINERIES
<b>Value:</b>	5	<b>Component Type:</b>	NUM. IN AVERAGE
<b>Unit of Measure:</b>			
<b>Control Point Name:</b>	PLANT - O.T.C.W.		
<b>Parameter Name:</b>	FLOW		

**MISA Industrial Wastewater Discharge**

<b>Company Code:</b>	0000130104-2012	<b>Result Structure:</b>	MISA MONTHLY REPORTING
<b>Control Point ID:</b>	0800	<b>Param Reported As:</b>	PHENOL
<b>Sample Date:</b>		<b>Frequency:</b>	MONTHLY
<b>Regulation:</b>	MISA COMPLIANCE	<b>Sector:</b>	PETROLEUM REFINERIES
<b>Value:</b>	0.070035	<b>Component Type:</b>	MAXIMUM
<b>Unit of Measure:</b>	KG/D		
<b>Control Point Name:</b>	PLANT - O.T.C.W.		
<b>Parameter Name:</b>	PHENOLICS, UNFILTERED REACTIVE		

**MISA Industrial Wastewater Discharge**

<b>Company Code:</b>	0000130104-2012	<b>Result Structure:</b>	MISA MONTHLY REPORTING
<b>Control Point ID:</b>	0700	<b>Param Reported As:</b>	AS N
<b>Sample Date:</b>		<b>Frequency:</b>	MONTHLY
<b>Regulation:</b>	MISA COMPLIANCE	<b>Sector:</b>	PETROLEUM REFINERIES
<b>Value:</b>	4	<b>Component Type:</b>	NUM. IN AVERAGE
<b>Unit of Measure:</b>			
<b>Control Point Name:</b>	PLANT - PROCESS EFFLUENT		
<b>Parameter Name:</b>	AMMONIUM+AMMONIA, TOTAL FILTER.REAC		

**MISA Industrial Wastewater Discharge**

<b>Company Code:</b>	0000130104-2012	<b>Result Structure:</b>	MISA MONTHLY REPORTING
<b>Control Point ID:</b>	0700	<b>Param Reported As:</b>	AS N
<b>Sample Date:</b>		<b>Frequency:</b>	MONTHLY
<b>Regulation:</b>	MISA COMPLIANCE	<b>Sector:</b>	PETROLEUM REFINERIES
<b>Value:</b>	0	<b>Component Type:</b>	MAXIMUM
<b>Unit of Measure:</b>	KG/D		
<b>Control Point Name:</b>	PLANT - PROCESS EFFLUENT		
<b>Parameter Name:</b>	AMMONIUM+AMMONIA, TOTAL FILTER.REAC		

**MISA Industrial Wastewater**

**Discharge**

**Company Code:** 0000130104-2012  
**Control Point ID:** 0700  
**Sample Date:**  
**Regulation:** MISA COMPLIANCE  
**Value:** 19.65  
**Unit of Measure:** KG/D  
**Control Point Name:** PLANT - PROCESS EFFLUENT  
**Parameter Name:** CARBON, DISSOLVED ORGANIC

**Result Structure:** MISA MONTHLY REPORTING  
**Param Reported As:** AS C  
**Frequency:** MONTHLY  
**Sector:** PETROLEUM REFINERIES  
**Component Type:** AVERAGE

**MISA Industrial Wastewater Discharge**

**Company Code:** 0000130104-2012  
**Control Point ID:** 0700  
**Sample Date:**  
**Regulation:** MISA COMPLIANCE  
**Value:** 4  
**Unit of Measure:**  
**Control Point Name:** PLANT - PROCESS EFFLUENT  
**Parameter Name:** RESIDUE, PARTICULATE

**Result Structure:** MISA MONTHLY REPORTING  
**Param Reported As:** NOT APPL  
**Frequency:** MONTHLY  
**Sector:** PETROLEUM REFINERIES  
**Component Type:** NUM. IN AVERAGE

**MISA Industrial Wastewater Discharge**

**Company Code:** 0000130104-2012  
**Control Point ID:** 0700  
**Sample Date:**  
**Regulation:** MISA COMPLIANCE  
**Value:** 31  
**Unit of Measure:**  
**Control Point Name:** PLANT - PROCESS EFFLUENT  
**Parameter Name:** FLOW

**Result Structure:** MISA MONTHLY REPORTING  
**Param Reported As:** NOT APPL  
**Frequency:** MONTHLY  
**Sector:** PETROLEUM REFINERIES  
**Component Type:** NUM. IN AVERAGE

**MISA Industrial Wastewater Discharge**

**Company Code:** 0000130104-2012  
**Control Point ID:** 0700  
**Sample Date:**  
**Regulation:** MISA COMPLIANCE  
**Value:** 0.046333  
**Unit of Measure:** KG/D  
**Control Point Name:** PLANT - PROCESS EFFLUENT  
**Parameter Name:** SULPHIDE, UNFILTERED REACTIVE

**Result Structure:** MISA MONTHLY REPORTING  
**Param Reported As:** AS H2S  
**Frequency:** MONTHLY  
**Sector:** PETROLEUM REFINERIES  
**Component Type:** AVERAGE

**MISA Industrial Wastewater Discharge**

**Company Code:** 0000130104-2012  
**Control Point ID:** 0800  
**Sample Date:**  
**Regulation:** MISA COMPLIANCE  
**Value:** 4  
**Unit of Measure:**  
**Control Point Name:** PLANT - O.T.C.W.  
**Parameter Name:** PHENOLICS, UNFILTERED REACTIVE

**Result Structure:** MISA MONTHLY REPORTING  
**Param Reported As:** PHENOL  
**Frequency:** MONTHLY  
**Sector:** PETROLEUM REFINERIES  
**Component Type:** NUM. IN AVERAGE

**MISA Industrial Wastewater Discharge**

**Company Code:** 0000130104-2012  
**Control Point ID:** 0800  
**Sample Date:**

**Result Structure:** MISA MONTHLY REPORTING  
**Param Reported As:** AS H2S  
**Frequency:** MONTHLY



**Regulation:** MISA COMPLIANCE  
**Value:** 0.42809  
**Unit of Measure:** KG/D  
**Control Point Name:** PLANT - O.T.C.W.  
**Parameter Name:** SULPHIDE, UNFILTERED REACTIVE

**Sector:** PETROLEUM REFINERIES  
**Component Type:** AVERAGE

**MISA Industrial Wastewater Discharge**

**Company Code:** 0000130104-2012  
**Control Point ID:** 0800  
**Sample Date:**  
**Regulation:** MISA COMPLIANCE  
**Value:** 4  
**Unit of Measure:**  
**Control Point Name:** PLANT - O.T.C.W.  
**Parameter Name:** TOLUENE C7H8

**Result Structure:** MISA MONTHLY REPORTING  
**Param Reported As:** NOT APPL  
**Frequency:** MONTHLY  
**Sector:** PETROLEUM REFINERIES  
**Component Type:** NUM. IN AVERAGE

**MISA Industrial Wastewater Discharge**

**Company Code:** 0000130104-2012  
**Control Point ID:** 0800  
**Sample Date:**  
**Regulation:** MISA COMPLIANCE  
**Value:** 0.015009  
**Unit of Measure:** KG/D  
**Control Point Name:** PLANT - O.T.C.W.  
**Parameter Name:** TOLUENE C7H8

**Result Structure:** MISA MONTHLY REPORTING  
**Param Reported As:** NOT APPL  
**Frequency:** MONTHLY  
**Sector:** PETROLEUM REFINERIES  
**Component Type:** MAXIMUM

**MISA Industrial Wastewater Discharge**

**Company Code:** 0000130104-2012  
**Control Point ID:** 0700  
**Sample Date:**  
**Regulation:** MISA COMPLIANCE  
**Value:** 4451  
**Unit of Measure:** M3/D  
**Control Point Name:** PLANT - PROCESS EFFLUENT  
**Parameter Name:** FLOW

**Result Structure:** MISA MONTHLY REPORTING  
**Param Reported As:** NOT APPL  
**Frequency:** MONTHLY  
**Sector:** PETROLEUM REFINERIES  
**Component Type:** MINIMUM

**MISA Industrial Wastewater Discharge**

**Company Code:** 0000130104-2012  
**Control Point ID:** 0700  
**Sample Date:**  
**Regulation:** MISA COMPLIANCE  
**Value:** 1.4349  
**Unit of Measure:** KG/D  
**Control Point Name:** PLANT - PROCESS EFFLUENT  
**Parameter Name:** PHOSPHORUS, UNFILTERED TOTAL

**Result Structure:** MISA MONTHLY REPORTING  
**Param Reported As:** AS P  
**Frequency:** MONTHLY  
**Sector:** PETROLEUM REFINERIES  
**Component Type:** MAXIMUM

**MISA Industrial Wastewater Discharge**

**Company Code:** 0000130104-2012  
**Control Point ID:** 0700  
**Sample Date:**  
**Regulation:** MISA COMPLIANCE  
**Value:** 0.071974  
**Unit of Measure:** KG/D  
**Control Point Name:** PLANT - PROCESS EFFLUENT  
**Parameter Name:** SULPHIDE, UNFILTERED REACTIVE

**Result Structure:** MISA MONTHLY REPORTING  
**Param Reported As:** AS H2S  
**Frequency:** MONTHLY  
**Sector:** PETROLEUM REFINERIES  
**Component Type:** MAXIMUM

**MISA Industrial Wastewater Discharge**

<b>Company Code:</b>	0000130104-2012	<b>Result Structure:</b>	MISA MONTHLY REPORTING
<b>Control Point ID:</b>	0800	<b>Param Reported As:</b>	AS H2S
<b>Sample Date:</b>		<b>Frequency:</b>	MONTHLY
<b>Regulation:</b>	MISA COMPLIANCE	<b>Sector:</b>	PETROLEUM REFINERIES
<b>Value:</b>	0.4973	<b>Component Type:</b>	MAXIMUM
<b>Unit of Measure:</b>	KG/D		
<b>Control Point Name:</b>	PLANT - O.T.C.W.		
<b>Parameter Name:</b>	SULPHIDE, UNFILTERED REACTIVE		

**MISA Industrial Wastewater Discharge**

<b>Company Code:</b>	0000130104-2012	<b>Result Structure:</b>	MISA MONTHLY REPORTING
<b>Control Point ID:</b>	0800	<b>Param Reported As:</b>	NOT APPL
<b>Sample Date:</b>		<b>Frequency:</b>	MONTHLY
<b>Regulation:</b>	MISA COMPLIANCE	<b>Sector:</b>	PETROLEUM REFINERIES
<b>Value:</b>	79438.6	<b>Component Type:</b>	AVERAGE
<b>Unit of Measure:</b>	M3/D		
<b>Control Point Name:</b>	PLANT - O.T.C.W.		
<b>Parameter Name:</b>	FLOW		

**MISA Industrial Wastewater Discharge**

<b>Company Code:</b>	0000130104-2012	<b>Result Structure:</b>	MISA MONTHLY REPORTING
<b>Control Point ID:</b>	0800	<b>Param Reported As:</b>	NOT APPL
<b>Sample Date:</b>		<b>Frequency:</b>	MONTHLY
<b>Regulation:</b>	MISA COMPLIANCE	<b>Sector:</b>	PETROLEUM REFINERIES
<b>Value:</b>	68021.2	<b>Component Type:</b>	MAXIMUM
<b>Unit of Measure:</b>	M3/D		
<b>Control Point Name:</b>	PLANT - O.T.C.W.		
<b>Parameter Name:</b>	FLOW		

**MISA Industrial Wastewater Discharge**

<b>Company Code:</b>	0000130104-2012	<b>Result Structure:</b>	MISA MONTHLY REPORTING
<b>Control Point ID:</b>	0700	<b>Param Reported As:</b>	AS C
<b>Sample Date:</b>		<b>Frequency:</b>	MONTHLY
<b>Regulation:</b>	MISA COMPLIANCE	<b>Sector:</b>	PETROLEUM REFINERIES
<b>Value:</b>	14.074	<b>Component Type:</b>	MINIMUM
<b>Unit of Measure:</b>	KG/D		
<b>Control Point Name:</b>	PLANT - PROCESS EFFLUENT		
<b>Parameter Name:</b>	CARBON, DISSOLVED ORGANIC		

**MISA Industrial Wastewater Discharge**

<b>Company Code:</b>	0000130104-2012	<b>Result Structure:</b>	MISA MONTHLY REPORTING
<b>Control Point ID:</b>	0700	<b>Param Reported As:</b>	AS C
<b>Sample Date:</b>		<b>Frequency:</b>	MONTHLY
<b>Regulation:</b>	MISA COMPLIANCE	<b>Sector:</b>	PETROLEUM REFINERIES
<b>Value:</b>	29.793	<b>Component Type:</b>	AVERAGE
<b>Unit of Measure:</b>	KG/D		
<b>Control Point Name:</b>	PLANT - PROCESS EFFLUENT		
<b>Parameter Name:</b>	CARBON, DISSOLVED ORGANIC		

**MISA Industrial Wastewater Discharge**

**Company Code:** 0000130104-2012  
**Control Point ID:** 0700  
**Sample Date:**  
**Regulation:** MISA COMPLIANCE  
**Value:** 667  
**Unit of Measure:** M3/D  
**Control Point Name:** PLANT - PROCESS EFFLUENT  
**Parameter Name:** FLOW

**Result Structure:** MISA MONTHLY REPORTING  
**Param Reported As:** NOT APPL  
**Frequency:** MONTHLY  
**Sector:** PETROLEUM REFINERIES  
**Component Type:** MINIMUM

**MISA Industrial Wastewater Discharge**

**Company Code:** 0000130104-2012  
**Control Point ID:** 0700  
**Sample Date:**  
**Regulation:** MISA COMPLIANCE  
**Value:** 10282  
**Unit of Measure:** M3/D  
**Control Point Name:** PLANT - PROCESS EFFLUENT  
**Parameter Name:** FLOW

**Result Structure:** MISA MONTHLY REPORTING  
**Param Reported As:** NOT APPL  
**Frequency:** MONTHLY  
**Sector:** PETROLEUM REFINERIES  
**Component Type:** MAXIMUM

**MISA Industrial Wastewater Discharge**

**Company Code:** 0000130104-2012  
**Control Point ID:** 0700  
**Sample Date:**  
**Regulation:** MISA COMPLIANCE  
**Value:** 11.147  
**Unit of Measure:** KG/D  
**Control Point Name:** PLANT - PROCESS EFFLUENT  
**Parameter Name:** RESIDUE, PARTICULATE

**Result Structure:** MISA MONTHLY REPORTING  
**Param Reported As:** NOT APPL  
**Frequency:** MONTHLY  
**Sector:** PETROLEUM REFINERIES  
**Component Type:** AVERAGE

**MISA Industrial Wastewater Discharge**

**Company Code:** 0000130104-2012  
**Control Point ID:** 0700  
**Sample Date:**  
**Regulation:** MISA COMPLIANCE  
**Value:** 0.667  
**Unit of Measure:** KG/D  
**Control Point Name:** PLANT - PROCESS EFFLUENT  
**Parameter Name:** RESIDUE,PART LOSS ON IGNIT.

**Result Structure:** MISA MONTHLY REPORTING  
**Param Reported As:** NOT APPL  
**Frequency:** MONTHLY  
**Sector:** PETROLEUM REFINERIES  
**Component Type:** MINIMUM

**MISA Industrial Wastewater Discharge**

**Company Code:** 0000130104-2012  
**Control Point ID:** 0700  
**Sample Date:**  
**Regulation:** MISA COMPLIANCE  
**Value:** 0.032715  
**Unit of Measure:** KG/D  
**Control Point Name:** PLANT - PROCESS EFFLUENT  
**Parameter Name:** PHENOLICS, UNFILTERED REACTIVE

**Result Structure:** MISA MONTHLY REPORTING  
**Param Reported As:** PHENOL  
**Frequency:** MONTHLY  
**Sector:** PETROLEUM REFINERIES  
**Component Type:** MAXIMUM

**MISA Industrial Wastewater Discharge**

**Company Code:** 0000130104-2012  
**Control Point ID:** 0700  
**Sample Date:**  
**Regulation:** MISA COMPLIANCE  
**Value:** 0.060851

**Result Structure:** MISA MONTHLY REPORTING  
**Param Reported As:** AS H2S  
**Frequency:** MONTHLY  
**Sector:** PETROLEUM REFINERIES  
**Component Type:** MAXIMUM

**Unit of Measure:** KG/D  
**Control Point Name:** PLANT - PROCESS EFFLUENT  
**Parameter Name:** SULPHIDE, UNFILTERED REACTIVE

**MISA Industrial Wastewater**  
**Discharge**

<b>Company Code:</b>	0000130104-2012	<b>Result Structure:</b>	MISA MONTHLY REPORTING
<b>Control Point ID:</b>	0700	<b>Param Reported As:</b>	NOT APPL
<b>Sample Date:</b>		<b>Frequency:</b>	MONTHLY
<b>Regulation:</b>	MISA COMPLIANCE	<b>Sector:</b>	PETROLEUM REFINERIES
<b>Value:</b>	4.922	<b>Component Type:</b>	MINIMUM
<b>Unit of Measure:</b>	KG/D		
<b>Control Point Name:</b>	PLANT - PROCESS EFFLUENT		
<b>Parameter Name:</b>	RESIDUE, PARTICULATE		

**MISA Industrial Wastewater**  
**Discharge**

<b>Company Code:</b>	0000130104-2012	<b>Result Structure:</b>	MISA MONTHLY REPORTING
<b>Control Point ID:</b>	0800	<b>Param Reported As:</b>	PHENOL
<b>Sample Date:</b>		<b>Frequency:</b>	MONTHLY
<b>Regulation:</b>	MISA COMPLIANCE	<b>Sector:</b>	PETROLEUM REFINERIES
<b>Value:</b>	0.068213	<b>Component Type:</b>	MAXIMUM
<b>Unit of Measure:</b>	KG/D		
<b>Control Point Name:</b>	PLANT - O.T.C.W.		
<b>Parameter Name:</b>	PHENOLICS, UNFILTERED REACTIVE		

**MISA Industrial Wastewater**  
**Discharge**

<b>Company Code:</b>	0000130104-2012	<b>Result Structure:</b>	MISA MONTHLY REPORTING
<b>Control Point ID:</b>	0800	<b>Param Reported As:</b>	PHENOL
<b>Sample Date:</b>		<b>Frequency:</b>	MONTHLY
<b>Regulation:</b>	MISA COMPLIANCE	<b>Sector:</b>	PETROLEUM REFINERIES
<b>Value:</b>	0.056377	<b>Component Type:</b>	MINIMUM
<b>Unit of Measure:</b>	KG/D		
<b>Control Point Name:</b>	PLANT - O.T.C.W.		
<b>Parameter Name:</b>	PHENOLICS, UNFILTERED REACTIVE		

**MISA Industrial Wastewater**  
**Discharge**

<b>Company Code:</b>	0000130104-2012	<b>Result Structure:</b>	MISA MONTHLY REPORTING
<b>Control Point ID:</b>	0800	<b>Param Reported As:</b>	AS H2S
<b>Sample Date:</b>		<b>Frequency:</b>	MONTHLY
<b>Regulation:</b>	MISA COMPLIANCE	<b>Sector:</b>	PETROLEUM REFINERIES
<b>Value:</b>	0.39464	<b>Component Type:</b>	MINIMUM
<b>Unit of Measure:</b>	KG/D		
<b>Control Point Name:</b>	PLANT - O.T.C.W.		
<b>Parameter Name:</b>	SULPHIDE, UNFILTERED REACTIVE		

**MISA Industrial Wastewater**  
**Discharge**

<b>Company Code:</b>	0000130104-2012	<b>Result Structure:</b>	MISA MONTHLY REPORTING
<b>Control Point ID:</b>	0800	<b>Param Reported As:</b>	AS H2S
<b>Sample Date:</b>		<b>Frequency:</b>	MONTHLY
<b>Regulation:</b>	MISA COMPLIANCE	<b>Sector:</b>	PETROLEUM REFINERIES
<b>Value:</b>	0.44341	<b>Component Type:</b>	AVERAGE
<b>Unit of Measure:</b>	KG/D		
<b>Control Point Name:</b>	PLANT - O.T.C.W.		
<b>Parameter Name:</b>	SULPHIDE, UNFILTERED REACTIVE		

**MISA Industrial Wastewater Discharge**

<b>Company Code:</b>	0000130104-2012	<b>Result Structure:</b>	MISA MONTHLY REPORTING
<b>Control Point ID:</b>	0700	<b>Param Reported As:</b>	AS P
<b>Sample Date:</b>		<b>Frequency:</b>	MONTHLY
<b>Regulation:</b>	MISA COMPLIANCE	<b>Sector:</b>	PETROLEUM REFINERIES
<b>Value:</b>	1.565	<b>Component Type:</b>	MINIMUM
<b>Unit of Measure:</b>	KG/D		
<b>Control Point Name:</b>	PLANT - PROCESS EFFLUENT		
<b>Parameter Name:</b>	PHOSPHORUS, UNFILTERED TOTAL		

**MISA Industrial Wastewater Discharge**

<b>Company Code:</b>	0000130104-2012	<b>Result Structure:</b>	MISA MONTHLY REPORTING
<b>Control Point ID:</b>	0800	<b>Param Reported As:</b>	PHENOL
<b>Sample Date:</b>		<b>Frequency:</b>	MONTHLY
<b>Regulation:</b>	MISA COMPLIANCE	<b>Sector:</b>	PETROLEUM REFINERIES
<b>Value:</b>	0.067308	<b>Component Type:</b>	MINIMUM
<b>Unit of Measure:</b>	KG/D		
<b>Control Point Name:</b>	PLANT - O.T.C.W.		
<b>Parameter Name:</b>	PHENOLICS, UNFILTERED REACTIVE		

**MISA Industrial Wastewater Discharge**

<b>Company Code:</b>	0000130104-2012	<b>Result Structure:</b>	MISA MONTHLY REPORTING
<b>Control Point ID:</b>	0700	<b>Param Reported As:</b>	NOT APPL
<b>Sample Date:</b>		<b>Frequency:</b>	MONTHLY
<b>Regulation:</b>	MISA COMPLIANCE	<b>Sector:</b>	PETROLEUM REFINERIES
<b>Value:</b>	6.2533	<b>Component Type:</b>	AVERAGE
<b>Unit of Measure:</b>	KG/D		
<b>Control Point Name:</b>	PLANT - PROCESS EFFLUENT		
<b>Parameter Name:</b>	SOLVENT EXTRACTABLES		

**MISA Industrial Wastewater Discharge**

<b>Company Code:</b>	0000130104-2012	<b>Result Structure:</b>	MISA MONTHLY REPORTING
<b>Control Point ID:</b>	0700	<b>Param Reported As:</b>	AS H2S
<b>Sample Date:</b>		<b>Frequency:</b>	MONTHLY
<b>Regulation:</b>	MISA COMPLIANCE	<b>Sector:</b>	PETROLEUM REFINERIES
<b>Value:</b>	0.057039	<b>Component Type:</b>	AVERAGE
<b>Unit of Measure:</b>	KG/D		
<b>Control Point Name:</b>	PLANT - PROCESS EFFLUENT		
<b>Parameter Name:</b>	SULPHIDE, UNFILTERED REACTIVE		

**MISA Industrial Wastewater Discharge**

<b>Company Code:</b>	0000130104-2012	<b>Result Structure:</b>	MISA MONTHLY REPORTING
<b>Control Point ID:</b>	0700	<b>Param Reported As:</b>	PHENOL
<b>Sample Date:</b>		<b>Frequency:</b>	MONTHLY
<b>Regulation:</b>	MISA COMPLIANCE	<b>Sector:</b>	PETROLEUM REFINERIES
<b>Value:</b>	0.0082766	<b>Component Type:</b>	AVERAGE
<b>Unit of Measure:</b>	KG/D		
<b>Control Point Name:</b>	PLANT - PROCESS EFFLUENT		
<b>Parameter Name:</b>	PHENOLICS, UNFILTERED REACTIVE		

**MISA Industrial Wastewater Discharge**

<b>Company Code:</b>	0000130104-2012	<b>Result Structure:</b>	MISA MONTHLY REPORTING
<b>Control Point ID:</b>	0700	<b>Param Reported As:</b>	NOT APPL

**Sample Date:**  
**Regulation:** MISA COMPLIANCE  
**Value:** 28  
**Unit of Measure:**  
**Control Point Name:** PLANT - PROCESS EFFLUENT  
**Parameter Name:** RESIDUE,PART LOSS ON IGNIT.

**Frequency:** MONTHLY  
**Sector:** PETROLEUM REFINERIES  
**Component Type:** NUM. IN AVERAGE

**MISA Industrial Wastewater Discharge**

**Company Code:** 0000130104-2012  
**Control Point ID:** 0800  
**Sample Date:**  
**Regulation:** MISA COMPLIANCE  
**Value:** 0.48489  
**Unit of Measure:** KG/D  
**Control Point Name:** PLANT - O.T.C.W.  
**Parameter Name:** SULPHIDE, UNFILTERED REACTIVE

**Result Structure:** MISA MONTHLY REPORTING  
**Param Reported As:** AS H2S  
**Frequency:** MONTHLY  
**Sector:** PETROLEUM REFINERIES  
**Component Type:** MAXIMUM

**MISA Industrial Wastewater Discharge**

**Company Code:** 0000130104-2012  
**Control Point ID:** 0800  
**Sample Date:**  
**Regulation:** MISA COMPLIANCE  
**Value:** 0.47116  
**Unit of Measure:** KG/D  
**Control Point Name:** PLANT - O.T.C.W.  
**Parameter Name:** SULPHIDE, UNFILTERED REACTIVE

**Result Structure:** MISA MONTHLY REPORTING  
**Param Reported As:** AS H2S  
**Frequency:** MONTHLY  
**Sector:** PETROLEUM REFINERIES  
**Component Type:** MINIMUM

**MISA Industrial Wastewater Discharge**

**Company Code:** 0000130104-2012  
**Control Point ID:** 0800  
**Sample Date:**  
**Regulation:** MISA COMPLIANCE  
**Value:** 0.47752  
**Unit of Measure:** KG/D  
**Control Point Name:** PLANT - O.T.C.W.  
**Parameter Name:** SULPHIDE, UNFILTERED REACTIVE

**Result Structure:** MISA MONTHLY REPORTING  
**Param Reported As:** AS H2S  
**Frequency:** MONTHLY  
**Sector:** PETROLEUM REFINERIES  
**Component Type:** AVERAGE

**MISA Industrial Wastewater Discharge**

**Company Code:** 0000130104-2012  
**Control Point ID:** 0700  
**Sample Date:**  
**Regulation:** MISA COMPLIANCE  
**Value:** 5531  
**Unit of Measure:** M3/D  
**Control Point Name:** PLANT - PROCESS EFFLUENT  
**Parameter Name:** FLOW

**Result Structure:** MISA MONTHLY REPORTING  
**Param Reported As:** NOT APPL  
**Frequency:** MONTHLY  
**Sector:** PETROLEUM REFINERIES  
**Component Type:** MINIMUM

**MISA Industrial Wastewater Discharge**

**Company Code:** 0000130104-2012  
**Control Point ID:** 0800  
**Sample Date:**  
**Regulation:** MISA COMPLIANCE  
**Value:** 0.013214  
**Unit of Measure:** KG/D  
**Control Point Name:** PLANT - O.T.C.W.

**Result Structure:** MISA MONTHLY REPORTING  
**Param Reported As:** NOT APPL  
**Frequency:** MONTHLY  
**Sector:** PETROLEUM REFINERIES  
**Component Type:** MINIMUM

Parameter Name: TOLUENE C7H8

**MISA Industrial Wastewater Discharge**

**Company Code:** 0000130104-2012  
**Control Point ID:** 0700  
**Sample Date:**  
**Regulation:** MISA COMPLIANCE  
**Value:** 18.641  
**Unit of Measure:** KG/D  
**Control Point Name:** PLANT - PROCESS EFFLUENT  
**Parameter Name:** CARBON, DISSOLVED ORGANIC

**Result Structure:** MISA MONTHLY REPORTING  
**Param Reported As:** AS C  
**Frequency:** MONTHLY  
**Sector:** PETROLEUM REFINERIES  
**Component Type:** MAXIMUM

**MISA Industrial Wastewater Discharge**

**Company Code:** 0000130104-2012  
**Control Point ID:** 0800  
**Sample Date:**  
**Regulation:** MISA COMPLIANCE  
**Value:** 0.013961  
**Unit of Measure:** KG/D  
**Control Point Name:** PLANT - O.T.C.W.  
**Parameter Name:** BENZENE C6H6

**Result Structure:** MISA MONTHLY REPORTING  
**Param Reported As:** NOT APPL  
**Frequency:** MONTHLY  
**Sector:** PETROLEUM REFINERIES  
**Component Type:** MAXIMUM

**MISA Industrial Wastewater Discharge**

**Company Code:** 0000130104-2012  
**Control Point ID:** 0700  
**Sample Date:**  
**Regulation:** MISA COMPLIANCE  
**Value:** 20.998  
**Unit of Measure:** KG/D  
**Control Point Name:** PLANT - PROCESS EFFLUENT  
**Parameter Name:** CARBON, DISSOLVED ORGANIC

**Result Structure:** MISA MONTHLY REPORTING  
**Param Reported As:** AS C  
**Frequency:** MONTHLY  
**Sector:** PETROLEUM REFINERIES  
**Component Type:** AVERAGE

**MISA Industrial Wastewater Discharge**

**Company Code:** 0000130104-2012  
**Control Point ID:** 0700  
**Sample Date:**  
**Regulation:** MISA COMPLIANCE  
**Value:** 7.125  
**Unit of Measure:** KG/D  
**Control Point Name:** PLANT - PROCESS EFFLUENT  
**Parameter Name:** RESIDUE, PARTICULATE

**Result Structure:** MISA MONTHLY REPORTING  
**Param Reported As:** NOT APPL  
**Frequency:** MONTHLY  
**Sector:** PETROLEUM REFINERIES  
**Component Type:** MINIMUM

**MISA Industrial Wastewater Discharge**

**Company Code:** 0000130104-2012  
**Control Point ID:** 0700  
**Sample Date:**  
**Regulation:** MISA COMPLIANCE  
**Value:** 6.9651  
**Unit of Measure:** KG/D  
**Control Point Name:** PLANT - PROCESS EFFLUENT  
**Parameter Name:** SOLVENT EXTRACTABLES

**Result Structure:** MISA MONTHLY REPORTING  
**Param Reported As:** NOT APPL  
**Frequency:** MONTHLY  
**Sector:** PETROLEUM REFINERIES  
**Component Type:** AVERAGE

**MISA Industrial Wastewater Discharge**

**Company Code:** 0000130104-2012  
**Control Point ID:** 0700  
**Sample Date:**  
**Regulation:** MISA COMPLIANCE  
**Value:** 1.0394  
**Unit of Measure:** KG/D  
**Control Point Name:** PLANT - PROCESS EFFLUENT  
**Parameter Name:** PHOSPHORUS, UNFILTERED TOTAL

**Result Structure:** MISA MONTHLY REPORTING  
**Param Reported As:** AS P  
**Frequency:** MONTHLY  
**Sector:** PETROLEUM REFINERIES  
**Component Type:** AVERAGE

**MISA Industrial Wastewater Discharge**

**Company Code:** 0000130104-2012  
**Control Point ID:** 0800  
**Sample Date:**  
**Regulation:** MISA COMPLIANCE  
**Value:** 71241.3  
**Unit of Measure:** M3/D  
**Control Point Name:** PLANT - O.T.C.W.  
**Parameter Name:** FLOW

**Result Structure:** MISA MONTHLY REPORTING  
**Param Reported As:** NOT APPL  
**Frequency:** MONTHLY  
**Sector:** PETROLEUM REFINERIES  
**Component Type:** MINIMUM

**MISA Industrial Wastewater Discharge**

**Company Code:** 0000130104-2012  
**Control Point ID:** 0800  
**Sample Date:**  
**Regulation:** MISA COMPLIANCE  
**Value:** 0.038396  
**Unit of Measure:** KG/D  
**Control Point Name:** PLANT - O.T.C.W.  
**Parameter Name:** PHENOLICS, UNFILTERED REACTIVE

**Result Structure:** MISA MONTHLY REPORTING  
**Param Reported As:** PHENOL  
**Frequency:** MONTHLY  
**Sector:** PETROLEUM REFINERIES  
**Component Type:** MAXIMUM

**MISA Industrial Wastewater Discharge**

**Company Code:** 0000130104-2012  
**Control Point ID:** 0800  
**Sample Date:**  
**Regulation:** MISA COMPLIANCE  
**Value:** 0.0086674  
**Unit of Measure:** KG/D  
**Control Point Name:** PLANT - O.T.C.W.  
**Parameter Name:** PHENOLICS, UNFILTERED REACTIVE

**Result Structure:** MISA MONTHLY REPORTING  
**Param Reported As:** PHENOL  
**Frequency:** MONTHLY  
**Sector:** PETROLEUM REFINERIES  
**Component Type:** MINIMUM

**MISA Industrial Wastewater Discharge**

**Company Code:** 0000130104-2012  
**Control Point ID:** 0800  
**Sample Date:**  
**Regulation:** MISA COMPLIANCE  
**Value:** 0.0076792  
**Unit of Measure:** KG/D  
**Control Point Name:** PLANT - O.T.C.W.  
**Parameter Name:** TOLUENE C7H8

**Result Structure:** MISA MONTHLY REPORTING  
**Param Reported As:** NOT APPL  
**Frequency:** MONTHLY  
**Sector:** PETROLEUM REFINERIES  
**Component Type:** MAXIMUM

**MISA Industrial Wastewater Discharge**

**Company Code:** 0000130104-2012  
**Control Point ID:** 0800  
**Sample Date:**  
**Regulation:** MISA COMPLIANCE

**Result Structure:** MISA MONTHLY REPORTING  
**Param Reported As:** NOT APPL  
**Frequency:** MONTHLY  
**Sector:** PETROLEUM REFINERIES



**Value:** 0.0017335  
**Unit of Measure:** KG/D  
**Control Point Name:** PLANT - O.T.C.W.  
**Parameter Name:** TOLUENE C7H8

**Component Type:** MINIMUM

**MISA Industrial Wastewater Discharge**

**Company Code:** 0000130104-2012  
**Control Point ID:** 0700  
**Sample Date:**  
**Regulation:** MISA COMPLIANCE  
**Value:** 5324  
**Unit of Measure:** M3/D  
**Control Point Name:** PLANT - PROCESS EFFLUENT  
**Parameter Name:** FLOW

**Result Structure:** MISA MONTHLY REPORTING  
**Param Reported As:** NOT APPL  
**Frequency:** MONTHLY  
**Sector:** PETROLEUM REFINERIES  
**Component Type:** MINIMUM

**MISA Industrial Wastewater Discharge**

**Company Code:** 0000130104-2012  
**Control Point ID:** 0700  
**Sample Date:**  
**Regulation:** MISA COMPLIANCE  
**Value:** 16.597  
**Unit of Measure:** KG/D  
**Control Point Name:** PLANT - PROCESS EFFLUENT  
**Parameter Name:** CARBON, DISSOLVED ORGANIC

**Result Structure:** MISA MONTHLY REPORTING  
**Param Reported As:** AS C  
**Frequency:** MONTHLY  
**Sector:** PETROLEUM REFINERIES  
**Component Type:** AVERAGE

**MISA Industrial Wastewater Discharge**

**Company Code:** 0000130104-2012  
**Control Point ID:** 0700  
**Sample Date:**  
**Regulation:** MISA COMPLIANCE  
**Value:** 4.442  
**Unit of Measure:** KG/D  
**Control Point Name:** PLANT - PROCESS EFFLUENT  
**Parameter Name:** RESIDUE,PART LOSS ON IGNIT.

**Result Structure:** MISA MONTHLY REPORTING  
**Param Reported As:** NOT APPL  
**Frequency:** MONTHLY  
**Sector:** PETROLEUM REFINERIES  
**Component Type:** MINIMUM

**MISA Industrial Wastewater Discharge**

**Company Code:** 0000130104-2012  
**Control Point ID:** 0800  
**Sample Date:**  
**Regulation:** MISA COMPLIANCE  
**Value:** 0.079439  
**Unit of Measure:** KG/D  
**Control Point Name:** PLANT - O.T.C.W.  
**Parameter Name:** PHENOLICS, UNFILTERED REACTIVE

**Result Structure:** MISA MONTHLY REPORTING  
**Param Reported As:** PHENOL  
**Frequency:** MONTHLY  
**Sector:** PETROLEUM REFINERIES  
**Component Type:** AVERAGE

**MISA Industrial Wastewater Discharge**

**Company Code:** 0000130104-2012  
**Control Point ID:** 0800  
**Sample Date:**  
**Regulation:** MISA COMPLIANCE  
**Value:** 0.075435  
**Unit of Measure:** KG/D  
**Control Point Name:** PLANT - O.T.C.W.  
**Parameter Name:** PHENOLICS, UNFILTERED REACTIVE

**Result Structure:** MISA MONTHLY REPORTING  
**Param Reported As:** PHENOL  
**Frequency:** MONTHLY  
**Sector:** PETROLEUM REFINERIES  
**Component Type:** MINIMUM

**MISA Industrial Wastewater Discharge**

**Company Code:** 0000130104-2012  
**Control Point ID:** 0800  
**Sample Date:**  
**Regulation:** MISA COMPLIANCE  
**Value:** 0.46514  
**Unit of Measure:** KG/D  
**Control Point Name:** PLANT - O.T.C.W.  
**Parameter Name:** SULPHIDE, UNFILTERED REACTIVE

**Result Structure:** MISA MONTHLY REPORTING  
**Param Reported As:** AS H2S  
**Frequency:** MONTHLY  
**Sector:** PETROLEUM REFINERIES  
**Component Type:** AVERAGE

**MISA Industrial Wastewater Discharge**

**Company Code:** 0000130104-2012  
**Control Point ID:** 0800  
**Sample Date:**  
**Regulation:** MISA COMPLIANCE  
**Value:** 0.01292  
**Unit of Measure:** KG/D  
**Control Point Name:** PLANT - O.T.C.W.  
**Parameter Name:** TOLUENE C7H8

**Result Structure:** MISA MONTHLY REPORTING  
**Param Reported As:** NOT APPL  
**Frequency:** MONTHLY  
**Sector:** PETROLEUM REFINERIES  
**Component Type:** MINIMUM

**MISA Industrial Wastewater Discharge**

**Company Code:** 0000130104-2012  
**Control Point ID:** 0800  
**Sample Date:**  
**Regulation:** MISA COMPLIANCE  
**Value:** 0.012209  
**Unit of Measure:** KG/D  
**Control Point Name:** PLANT - O.T.C.W.  
**Parameter Name:** TOLUENE C7H8

**Result Structure:** MISA MONTHLY REPORTING  
**Param Reported As:** NOT APPL  
**Frequency:** MONTHLY  
**Sector:** PETROLEUM REFINERIES  
**Component Type:** MINIMUM

**MISA Industrial Wastewater Discharge**

**Company Code:** 0000130104-2012  
**Control Point ID:** 0700  
**Sample Date:**  
**Regulation:** MISA COMPLIANCE  
**Value:** 12.694  
**Unit of Measure:** KG/D  
**Control Point Name:** PLANT - PROCESS EFFLUENT  
**Parameter Name:** RESIDUE, PARTICULATE

**Result Structure:** MISA MONTHLY REPORTING  
**Param Reported As:** NOT APPL  
**Frequency:** MONTHLY  
**Sector:** PETROLEUM REFINERIES  
**Component Type:** MAXIMUM

**MISA Industrial Wastewater Discharge**

**Company Code:** 0000130104-2012  
**Control Point ID:** 0700  
**Sample Date:**  
**Regulation:** MISA COMPLIANCE  
**Value:** 8549  
**Unit of Measure:** M3/D  
**Control Point Name:** PLANT - PROCESS EFFLUENT  
**Parameter Name:** FLOW

**Result Structure:** MISA MONTHLY REPORTING  
**Param Reported As:** NOT APPL  
**Frequency:** MONTHLY  
**Sector:** PETROLEUM REFINERIES  
**Component Type:** MAXIMUM

**MISA Industrial Wastewater Discharge**

**Company Code:** 0000130104-2012

**Result Structure:** MISA MONTHLY REPORTING

**Control Point ID:** 0700  
**Sample Date:**  
**Regulation:** MISA COMPLIANCE  
**Value:** 6.5208  
**Unit of Measure:** KG/D  
**Control Point Name:** PLANT - PROCESS EFFLUENT  
**Parameter Name:** SOLVENT EXTRACTABLES

**Param Reported As:** NOT APPL  
**Frequency:** MONTHLY  
**Sector:** PETROLEUM REFINERIES  
**Component Type:** MAXIMUM

**MISA Industrial Wastewater Discharge**

**Company Code:** 0000130104-2012  
**Control Point ID:** 0700  
**Sample Date:**  
**Regulation:** MISA COMPLIANCE  
**Value:** 2.8562  
**Unit of Measure:** KG/D  
**Control Point Name:** PLANT - PROCESS EFFLUENT  
**Parameter Name:** SOLVENT EXTRACTABLES

**Result Structure:** MISA MONTHLY REPORTING  
**Param Reported As:** NOT APPL  
**Frequency:** MONTHLY  
**Sector:** PETROLEUM REFINERIES  
**Component Type:** MINIMUM

**MISA Industrial Wastewater Discharge**

**Company Code:** 0000130104-2012  
**Control Point ID:** 0700  
**Sample Date:**  
**Regulation:** MISA COMPLIANCE  
**Value:** 5.9435  
**Unit of Measure:** KG/D  
**Control Point Name:** PLANT - PROCESS EFFLUENT  
**Parameter Name:** SOLVENT EXTRACTABLES

**Result Structure:** MISA MONTHLY REPORTING  
**Param Reported As:** NOT APPL  
**Frequency:** MONTHLY  
**Sector:** PETROLEUM REFINERIES  
**Component Type:** MAXIMUM

**MISA Industrial Wastewater Discharge**

**Company Code:** 0000130104-2012  
**Control Point ID:** 0700  
**Sample Date:**  
**Regulation:** MISA COMPLIANCE  
**Value:** 0.048377  
**Unit of Measure:** KG/D  
**Control Point Name:** PLANT - PROCESS EFFLUENT  
**Parameter Name:** SULPHIDE, UNFILTERED REACTIVE

**Result Structure:** MISA MONTHLY REPORTING  
**Param Reported As:** AS H2S  
**Frequency:** MONTHLY  
**Sector:** PETROLEUM REFINERIES  
**Component Type:** MINIMUM

**MISA Industrial Wastewater Discharge**

**Company Code:** 0000130104-2012  
**Control Point ID:** 0800  
**Sample Date:**  
**Regulation:** MISA COMPLIANCE  
**Value:** 0.48865  
**Unit of Measure:** KG/D  
**Control Point Name:** PLANT - O.T.C.W.  
**Parameter Name:** SULPHIDE, UNFILTERED REACTIVE

**Result Structure:** MISA MONTHLY REPORTING  
**Param Reported As:** AS H2S  
**Frequency:** MONTHLY  
**Sector:** PETROLEUM REFINERIES  
**Component Type:** MAXIMUM

**MISA Industrial Wastewater Discharge**

**Company Code:** 0000130104-2012  
**Control Point ID:** 0700  
**Sample Date:**  
**Regulation:** MISA COMPLIANCE  
**Value:** 4  
**Unit of Measure:**

**Result Structure:** MISA MONTHLY REPORTING  
**Param Reported As:** AS H2S  
**Frequency:** MONTHLY  
**Sector:** PETROLEUM REFINERIES  
**Component Type:** NUM. IN AVERAGE

**Control Point Name:** PLANT - PROCESS EFFLUENT  
**Parameter Name:** SULPHIDE, UNFILTERED REACTIVE

**MISA Industrial Wastewater Discharge**

<b>Company Code:</b>	0000130104-2012	<b>Result Structure:</b>	MISA MONTHLY REPORTING
<b>Control Point ID:</b>	0800	<b>Param Reported As:</b>	AS H2S
<b>Sample Date:</b>		<b>Frequency:</b>	MONTHLY
<b>Regulation:</b>	MISA COMPLIANCE	<b>Sector:</b>	PETROLEUM REFINERIES
<b>Value:</b>	4	<b>Component Type:</b>	NUM. IN AVERAGE
<b>Unit of Measure:</b>			
<b>Control Point Name:</b>	PLANT - O.T.C.W.		
<b>Parameter Name:</b>	SULPHIDE, UNFILTERED REACTIVE		

**MISA Industrial Wastewater Discharge**

<b>Company Code:</b>	0000130104-2012	<b>Result Structure:</b>	MISA MONTHLY REPORTING
<b>Control Point ID:</b>	0700	<b>Param Reported As:</b>	PHENOL
<b>Sample Date:</b>		<b>Frequency:</b>	MONTHLY
<b>Regulation:</b>	MISA COMPLIANCE	<b>Sector:</b>	PETROLEUM REFINERIES
<b>Value:</b>	0.005856	<b>Component Type:</b>	MINIMUM
<b>Unit of Measure:</b>	KG/D		
<b>Control Point Name:</b>	PLANT - PROCESS EFFLUENT		
<b>Parameter Name:</b>	PHENOLICS, UNFILTERED REACTIVE		

**MISA Industrial Wastewater Discharge**

<b>Company Code:</b>	0000130104-2012	<b>Result Structure:</b>	MISA MONTHLY REPORTING
<b>Control Point ID:</b>	0800	<b>Param Reported As:</b>	NOT APPL
<b>Sample Date:</b>		<b>Frequency:</b>	MONTHLY
<b>Regulation:</b>	MISA COMPLIANCE	<b>Sector:</b>	PETROLEUM REFINERIES
<b>Value:</b>	0.012854	<b>Component Type:</b>	AVERAGE
<b>Unit of Measure:</b>	KG/D		
<b>Control Point Name:</b>	PLANT - O.T.C.W.		
<b>Parameter Name:</b>	BENZENE C6H6		

**MISA Industrial Wastewater Discharge**

<b>Company Code:</b>	0000130104-2012	<b>Result Structure:</b>	MISA MONTHLY REPORTING
<b>Control Point ID:</b>	0700	<b>Param Reported As:</b>	NOT APPL
<b>Sample Date:</b>		<b>Frequency:</b>	MONTHLY
<b>Regulation:</b>	MISA COMPLIANCE	<b>Sector:</b>	PETROLEUM REFINERIES
<b>Value:</b>	10.72	<b>Component Type:</b>	MAXIMUM
<b>Unit of Measure:</b>	KG/D		
<b>Control Point Name:</b>	PLANT - PROCESS EFFLUENT		
<b>Parameter Name:</b>	RESIDUE,PART LOSS ON IGNIT.		

**MISA Industrial Wastewater Discharge**

<b>Company Code:</b>	0000130104-2012	<b>Result Structure:</b>	MISA MONTHLY REPORTING
<b>Control Point ID:</b>	0800	<b>Param Reported As:</b>	PHENOL
<b>Sample Date:</b>		<b>Frequency:</b>	MONTHLY
<b>Regulation:</b>	MISA COMPLIANCE	<b>Sector:</b>	PETROLEUM REFINERIES
<b>Value:</b>	0.067897	<b>Component Type:</b>	AVERAGE
<b>Unit of Measure:</b>	KG/D		
<b>Control Point Name:</b>	PLANT - O.T.C.W.		
<b>Parameter Name:</b>	PHENOLICS, UNFILTERED REACTIVE		

**MISA Industrial Wastewater**

**Discharge**

<b>Company Code:</b>	0000130104-2012	<b>Result Structure:</b>	MISA MONTHLY REPORTING
<b>Control Point ID:</b>	0700	<b>Param Reported As:</b>	AS H2S
<b>Sample Date:</b>		<b>Frequency:</b>	MONTHLY
<b>Regulation:</b>	MISA COMPLIANCE	<b>Sector:</b>	PETROLEUM REFINERIES
<b>Value:</b>	0.040992	<b>Component Type:</b>	MINIMUM
<b>Unit of Measure:</b>	KG/D		
<b>Control Point Name:</b>	PLANT - PROCESS EFFLUENT		
<b>Parameter Name:</b>	SULPHIDE, UNFILTERED REACTIVE		

**MISA Industrial Wastewater Discharge**

<b>Company Code:</b>	0000130104-2012	<b>Result Structure:</b>	MISA MONTHLY REPORTING
<b>Control Point ID:</b>	0700	<b>Param Reported As:</b>	AS H2S
<b>Sample Date:</b>		<b>Frequency:</b>	MONTHLY
<b>Regulation:</b>	MISA COMPLIANCE	<b>Sector:</b>	PETROLEUM REFINERIES
<b>Value:</b>	0.048286	<b>Component Type:</b>	MAXIMUM
<b>Unit of Measure:</b>	KG/D		
<b>Control Point Name:</b>	PLANT - PROCESS EFFLUENT		
<b>Parameter Name:</b>	SULPHIDE, UNFILTERED REACTIVE		

**MISA Industrial Wastewater Discharge**

<b>Company Code:</b>	0000130104-2012	<b>Result Structure:</b>	MISA MONTHLY REPORTING
<b>Control Point ID:</b>	0700	<b>Param Reported As:</b>	NOT APPL
<b>Sample Date:</b>		<b>Frequency:</b>	MONTHLY
<b>Regulation:</b>	MISA COMPLIANCE	<b>Sector:</b>	PETROLEUM REFINERIES
<b>Value:</b>	5856	<b>Component Type:</b>	MINIMUM
<b>Unit of Measure:</b>	M3/D		
<b>Control Point Name:</b>	PLANT - PROCESS EFFLUENT		
<b>Parameter Name:</b>	FLOW		

**MISA Industrial Wastewater Discharge**

<b>Company Code:</b>	0000130104-2012	<b>Result Structure:</b>	MISA MONTHLY REPORTING
<b>Control Point ID:</b>	0700	<b>Param Reported As:</b>	PHENOL
<b>Sample Date:</b>		<b>Frequency:</b>	MONTHLY
<b>Regulation:</b>	MISA COMPLIANCE	<b>Sector:</b>	PETROLEUM REFINERIES
<b>Value:</b>	0.10024	<b>Component Type:</b>	MAXIMUM
<b>Unit of Measure:</b>	KG/D		
<b>Control Point Name:</b>	PLANT - PROCESS EFFLUENT		
<b>Parameter Name:</b>	PHENOLICS, UNFILTERED REACTIVE		

**MISA Industrial Wastewater Discharge**

<b>Company Code:</b>	0000130104-2012	<b>Result Structure:</b>	MISA MONTHLY REPORTING
<b>Control Point ID:</b>	0700	<b>Param Reported As:</b>	AS P
<b>Sample Date:</b>		<b>Frequency:</b>	MONTHLY
<b>Regulation:</b>	MISA COMPLIANCE	<b>Sector:</b>	PETROLEUM REFINERIES
<b>Value:</b>	0.72479	<b>Component Type:</b>	MINIMUM
<b>Unit of Measure:</b>	KG/D		
<b>Control Point Name:</b>	PLANT - PROCESS EFFLUENT		
<b>Parameter Name:</b>	PHOSPHORUS, UNFILTERED TOTAL		

**MISA Industrial Wastewater Discharge**

<b>Company Code:</b>	0000130104-2012	<b>Result Structure:</b>	MISA MONTHLY REPORTING
<b>Control Point ID:</b>	0700	<b>Param Reported As:</b>	NOT APPL
<b>Sample Date:</b>		<b>Frequency:</b>	MONTHLY

**Regulation:** MISA COMPLIANCE  
**Value:** 9476.8  
**Unit of Measure:** M3/D  
**Control Point Name:** PLANT - PROCESS EFFLUENT  
**Parameter Name:** FLOW

**Sector:** PETROLEUM REFINERIES  
**Component Type:** AVERAGE

**MISA Industrial Wastewater Discharge**

**Company Code:** 0000130104-2012  
**Control Point ID:** 0700  
**Sample Date:**  
**Regulation:** MISA COMPLIANCE  
**Value:** 1.7506  
**Unit of Measure:** KG/D  
**Control Point Name:** PLANT - PROCESS EFFLUENT  
**Parameter Name:** PHOSPHORUS, UNFILTERED TOTAL

**Result Structure:** MISA MONTHLY REPORTING  
**Param Reported As:** AS P  
**Frequency:** MONTHLY  
**Sector:** PETROLEUM REFINERIES  
**Component Type:** AVERAGE

**MISA Industrial Wastewater Discharge**

**Company Code:** 0000130104-2012  
**Control Point ID:** 0700  
**Sample Date:**  
**Regulation:** MISA COMPLIANCE  
**Value:** 13.417  
**Unit of Measure:** KG/D  
**Control Point Name:** PLANT - PROCESS EFFLUENT  
**Parameter Name:** RESIDUE, PARTICULATE

**Result Structure:** MISA MONTHLY REPORTING  
**Param Reported As:** NOT APPL  
**Frequency:** MONTHLY  
**Sector:** PETROLEUM REFINERIES  
**Component Type:** AVERAGE

**MISA Industrial Wastewater Discharge**

**Company Code:** 0000130104-2012  
**Control Point ID:** 0700  
**Sample Date:**  
**Regulation:** MISA COMPLIANCE  
**Value:** 9.9591  
**Unit of Measure:** KG/D  
**Control Point Name:** PLANT - PROCESS EFFLUENT  
**Parameter Name:** RESIDUE, PART LOSS ON IGNIT.

**Result Structure:** MISA MONTHLY REPORTING  
**Param Reported As:** NOT APPL  
**Frequency:** MONTHLY  
**Sector:** PETROLEUM REFINERIES  
**Component Type:** AVERAGE

**MISA Industrial Wastewater Discharge**

**Company Code:** 0000130104-2012  
**Control Point ID:** 0700  
**Sample Date:**  
**Regulation:** MISA COMPLIANCE  
**Value:** 9.4876  
**Unit of Measure:** KG/D  
**Control Point Name:** PLANT - PROCESS EFFLUENT  
**Parameter Name:** SOLVENT EXTRACTABLES

**Result Structure:** MISA MONTHLY REPORTING  
**Param Reported As:** NOT APPL  
**Frequency:** MONTHLY  
**Sector:** PETROLEUM REFINERIES  
**Component Type:** AVERAGE

**MISA Industrial Wastewater Discharge**

**Company Code:** 0000130104-2012  
**Control Point ID:** 0700  
**Sample Date:**  
**Regulation:** MISA COMPLIANCE  
**Value:** 14.335  
**Unit of Measure:** KG/D  
**Control Point Name:** PLANT - PROCESS EFFLUENT  
**Parameter Name:** SOLVENT EXTRACTABLES

**Result Structure:** MISA MONTHLY REPORTING  
**Param Reported As:** NOT APPL  
**Frequency:** MONTHLY  
**Sector:** PETROLEUM REFINERIES  
**Component Type:** MAXIMUM

**MISA Industrial Wastewater Discharge**

**Company Code:** 0000130104-2012  
**Control Point ID:** 0700  
**Sample Date:**  
**Regulation:** MISA COMPLIANCE  
**Value:** 2.8429  
**Unit of Measure:** KG/D  
**Control Point Name:** PLANT - PROCESS EFFLUENT  
**Parameter Name:** SOLVENT EXTRACTABLES

**Result Structure:** MISA MONTHLY REPORTING  
**Param Reported As:** NOT APPL  
**Frequency:** MONTHLY  
**Sector:** PETROLEUM REFINERIES  
**Component Type:** MINIMUM

**MISA Industrial Wastewater Discharge**

**Company Code:** 0000130104-2012  
**Control Point ID:** 0800  
**Sample Date:**  
**Regulation:** MISA COMPLIANCE  
**Value:** 68212.3  
**Unit of Measure:** M3/D  
**Control Point Name:** PLANT - O.T.C.W.  
**Parameter Name:** FLOW

**Result Structure:** MISA MONTHLY REPORTING  
**Param Reported As:** NOT APPL  
**Frequency:** MONTHLY  
**Sector:** PETROLEUM REFINERIES  
**Component Type:** MAXIMUM

**MISA Industrial Wastewater Discharge**

**Company Code:** 0000130104-2012  
**Control Point ID:** 0800  
**Sample Date:**  
**Regulation:** MISA COMPLIANCE  
**Value:** 63344.8  
**Unit of Measure:** M3/D  
**Control Point Name:** PLANT - O.T.C.W.  
**Parameter Name:** FLOW

**Result Structure:** MISA MONTHLY REPORTING  
**Param Reported As:** NOT APPL  
**Frequency:** MONTHLY  
**Sector:** PETROLEUM REFINERIES  
**Component Type:** AVERAGE

**MISA Industrial Wastewater Discharge**

**Company Code:** 0000130104-2012  
**Control Point ID:** 0800  
**Sample Date:**  
**Regulation:** MISA COMPLIANCE  
**Value:** 67308.3  
**Unit of Measure:** M3/D  
**Control Point Name:** PLANT - O.T.C.W.  
**Parameter Name:** FLOW

**Result Structure:** MISA MONTHLY REPORTING  
**Param Reported As:** NOT APPL  
**Frequency:** MONTHLY  
**Sector:** PETROLEUM REFINERIES  
**Component Type:** MINIMUM

**MISA Industrial Wastewater Discharge**

**Company Code:** 0000130104-2012  
**Control Point ID:** 0800  
**Sample Date:**  
**Regulation:** MISA COMPLIANCE  
**Value:** 0.06927  
**Unit of Measure:** KG/D  
**Control Point Name:** PLANT - O.T.C.W.  
**Parameter Name:** PHENOLICS, UNFILTERED REACTIVE

**Result Structure:** MISA MONTHLY REPORTING  
**Param Reported As:** PHENOL  
**Frequency:** MONTHLY  
**Sector:** PETROLEUM REFINERIES  
**Component Type:** MAXIMUM

**MISA Industrial Wastewater Discharge**

**Company Code:** 0000130104-2012  
**Control Point ID:** 0800  
**Sample Date:**  
**Regulation:** MISA COMPLIANCE  
**Value:** 0.068217  
**Unit of Measure:** KG/D  
**Control Point Name:** PLANT - O.T.C.W.  
**Parameter Name:** PHENOLICS, UNFILTERED REACTIVE

**Result Structure:** MISA MONTHLY REPORTING  
**Param Reported As:** PHENOL  
**Frequency:** MONTHLY  
**Sector:** PETROLEUM REFINERIES  
**Component Type:** AVERAGE

**MISA Industrial Wastewater Discharge**

**Company Code:** 0000130104-2012  
**Control Point ID:** 0700  
**Sample Date:**  
**Regulation:** MISA COMPLIANCE  
**Value:** 50.022  
**Unit of Measure:** KG/D  
**Control Point Name:** PLANT - PROCESS EFFLUENT  
**Parameter Name:** RESIDUE,PART LOSS ON IGNIT.

**Result Structure:** MISA MONTHLY REPORTING  
**Param Reported As:** NOT APPL  
**Frequency:** MONTHLY  
**Sector:** PETROLEUM REFINERIES  
**Component Type:** MAXIMUM

**MISA Industrial Wastewater Discharge**

**Company Code:** 0000130104-2012  
**Control Point ID:** 0700  
**Sample Date:**  
**Regulation:** MISA COMPLIANCE  
**Value:** 8.337  
**Unit of Measure:** KG/D  
**Control Point Name:** PLANT - PROCESS EFFLUENT  
**Parameter Name:** SOLVENT EXTRACTABLES

**Result Structure:** MISA MONTHLY REPORTING  
**Param Reported As:** NOT APPL  
**Frequency:** MONTHLY  
**Sector:** PETROLEUM REFINERIES  
**Component Type:** MAXIMUM

**MISA Industrial Wastewater Discharge**

**Company Code:** 0000130104-2012  
**Control Point ID:** 0700  
**Sample Date:**  
**Regulation:** MISA COMPLIANCE  
**Value:** 21.815  
**Unit of Measure:** KG/D  
**Control Point Name:** PLANT - PROCESS EFFLUENT  
**Parameter Name:** CARBON, DISSOLVED ORGANIC

**Result Structure:** MISA MONTHLY REPORTING  
**Param Reported As:** AS C  
**Frequency:** MONTHLY  
**Sector:** PETROLEUM REFINERIES  
**Component Type:** MINIMUM

**MISA Industrial Wastewater Discharge**

**Company Code:** 0000130104-2012  
**Control Point ID:** 0800  
**Sample Date:**  
**Regulation:** MISA COMPLIANCE  
**Value:** 0.067208  
**Unit of Measure:** KG/D  
**Control Point Name:** PLANT - O.T.C.W.  
**Parameter Name:** PHENOLICS, UNFILTERED REACTIVE

**Result Structure:** MISA MONTHLY REPORTING  
**Param Reported As:** PHENOL  
**Frequency:** MONTHLY  
**Sector:** PETROLEUM REFINERIES  
**Component Type:** AVERAGE

**MISA Industrial Wastewater Discharge**

**Company Code:** 0000130104-2012  
**Control Point ID:** 0700  
**Sample Date:**  
**Regulation:** MISA COMPLIANCE  
**Value:** 7.6544

**Result Structure:** MISA MONTHLY REPORTING  
**Param Reported As:** NOT APPL  
**Frequency:** MONTHLY  
**Sector:** PETROLEUM REFINERIES  
**Component Type:** AVERAGE



**Unit of Measure:** KG/D  
**Control Point Name:** PLANT - PROCESS EFFLUENT  
**Parameter Name:** RESIDUE,PART LOSS ON IGNIT.

**MISA Industrial Wastewater**  
**Discharge**

<b>Company Code:</b>	0000130104-2012	<b>Result Structure:</b>	MISA MONTHLY REPORTING
<b>Control Point ID:</b>	0800	<b>Param Reported As:</b>	NOT APPL
<b>Sample Date:</b>		<b>Frequency:</b>	MONTHLY
<b>Regulation:</b>	MISA COMPLIANCE	<b>Sector:</b>	PETROLEUM REFINERIES
<b>Value:</b>	0.012669	<b>Component Type:</b>	AVERAGE
<b>Unit of Measure:</b>	KG/D		
<b>Control Point Name:</b>	PLANT - O.T.C.W.		
<b>Parameter Name:</b>	TOLUENE C7H8		

**MISA Industrial Wastewater**  
**Discharge**

<b>Company Code:</b>	0000130104-2012	<b>Result Structure:</b>	MISA MONTHLY REPORTING
<b>Control Point ID:</b>	0700	<b>Param Reported As:</b>	AS C
<b>Sample Date:</b>		<b>Frequency:</b>	MONTHLY
<b>Regulation:</b>	MISA COMPLIANCE	<b>Sector:</b>	PETROLEUM REFINERIES
<b>Value:</b>	35.849	<b>Component Type:</b>	MAXIMUM
<b>Unit of Measure:</b>	KG/D		
<b>Control Point Name:</b>	PLANT - PROCESS EFFLUENT		
<b>Parameter Name:</b>	CARBON, DISSOLVED ORGANIC		

**MISA Industrial Wastewater**  
**Discharge**

<b>Company Code:</b>	0000130104-2012	<b>Result Structure:</b>	MISA MONTHLY REPORTING
<b>Control Point ID:</b>	0700	<b>Param Reported As:</b>	NOT APPL
<b>Sample Date:</b>		<b>Frequency:</b>	MONTHLY
<b>Regulation:</b>	MISA COMPLIANCE	<b>Sector:</b>	PETROLEUM REFINERIES
<b>Value:</b>	4922	<b>Component Type:</b>	MINIMUM
<b>Unit of Measure:</b>	M3/D		
<b>Control Point Name:</b>	PLANT - PROCESS EFFLUENT		
<b>Parameter Name:</b>	FLOW		

**MISA Industrial Wastewater**  
**Discharge**

<b>Company Code:</b>	0000130104-2012	<b>Result Structure:</b>	MISA MONTHLY REPORTING
<b>Control Point ID:</b>	0700	<b>Param Reported As:</b>	PHENOL
<b>Sample Date:</b>		<b>Frequency:</b>	MONTHLY
<b>Regulation:</b>	MISA COMPLIANCE	<b>Sector:</b>	PETROLEUM REFINERIES
<b>Value:</b>	0.004922	<b>Component Type:</b>	MINIMUM
<b>Unit of Measure:</b>	KG/D		
<b>Control Point Name:</b>	PLANT - PROCESS EFFLUENT		
<b>Parameter Name:</b>	PHENOLICS, UNFILTERED REACTIVE		

**MISA Industrial Wastewater**  
**Discharge**

<b>Company Code:</b>	0000130104-2012	<b>Result Structure:</b>	MISA MONTHLY REPORTING
<b>Control Point ID:</b>	0700	<b>Param Reported As:</b>	AS H2S
<b>Sample Date:</b>		<b>Frequency:</b>	MONTHLY
<b>Regulation:</b>	MISA COMPLIANCE	<b>Sector:</b>	PETROLEUM REFINERIES
<b>Value:</b>	0.060403	<b>Component Type:</b>	MAXIMUM
<b>Unit of Measure:</b>	KG/D		
<b>Control Point Name:</b>	PLANT - PROCESS EFFLUENT		
<b>Parameter Name:</b>	SULPHIDE, UNFILTERED REACTIVE		

**MISA Industrial Wastewater Discharge**

**Company Code:** 0000130104-2012  
**Control Point ID:** 0800  
**Sample Date:**  
**Regulation:** MISA COMPLIANCE  
**Value:** 38396  
**Unit of Measure:** M3/D  
**Control Point Name:** PLANT - O.T.C.W.  
**Parameter Name:** FLOW

**Result Structure:** MISA MONTHLY REPORTING  
**Param Reported As:** NOT APPL  
**Frequency:** MONTHLY  
**Sector:** PETROLEUM REFINERIES  
**Component Type:** MAXIMUM

**MISA Industrial Wastewater Discharge**

**Company Code:** 0000130104-2012  
**Control Point ID:** 0700  
**Sample Date:**  
**Regulation:** MISA COMPLIANCE  
**Value:** 1.3324  
**Unit of Measure:** KG/D  
**Control Point Name:** PLANT - PROCESS EFFLUENT  
**Parameter Name:** PHOSPHORUS,UNFILTERED TOTAL

**Result Structure:** MISA MONTHLY REPORTING  
**Param Reported As:** AS P  
**Frequency:** MONTHLY  
**Sector:** PETROLEUM REFINERIES  
**Component Type:** MAXIMUM

**MISA Industrial Wastewater Discharge**

**Company Code:** 0000130104-2012  
**Control Point ID:** 0800  
**Sample Date:**  
**Regulation:** MISA COMPLIANCE  
**Value:** 0.013604  
**Unit of Measure:** KG/D  
**Control Point Name:** PLANT - O.T.C.W.  
**Parameter Name:** BENZENE C6H6

**Result Structure:** MISA MONTHLY REPORTING  
**Param Reported As:** NOT APPL  
**Frequency:** MONTHLY  
**Sector:** PETROLEUM REFINERIES  
**Component Type:** MAXIMUM

**MISA Industrial Wastewater Discharge**

**Company Code:** 0000130104-2012  
**Control Point ID:** 0700  
**Sample Date:**  
**Regulation:** MISA COMPLIANCE  
**Value:** 7.3652  
**Unit of Measure:** KG/D  
**Control Point Name:** PLANT - PROCESS EFFLUENT  
**Parameter Name:** RESIDUE,PART LOSS ON IGNIT.

**Result Structure:** MISA MONTHLY REPORTING  
**Param Reported As:** NOT APPL  
**Frequency:** MONTHLY  
**Sector:** PETROLEUM REFINERIES  
**Component Type:** AVERAGE

**MISA Industrial Wastewater Discharge**

**Company Code:** 0000130104-2012  
**Control Point ID:** 0700  
**Sample Date:**  
**Regulation:** MISA COMPLIANCE  
**Value:** 31.916  
**Unit of Measure:** KG/D  
**Control Point Name:** PLANT - PROCESS EFFLUENT  
**Parameter Name:** CARBON, DISSOLVED ORGANIC

**Result Structure:** MISA MONTHLY REPORTING  
**Param Reported As:** AS C  
**Frequency:** MONTHLY  
**Sector:** PETROLEUM REFINERIES  
**Component Type:** MAXIMUM

**MISA Industrial Wastewater Discharge**

**Company Code:** 0000130104-2012  
**Control Point ID:** 0700

**Result Structure:** MISA MONTHLY REPORTING  
**Param Reported As:** NOT APPL

**Sample Date:**  
**Regulation:** MISA COMPLIANCE  
**Value:** 5454  
**Unit of Measure:** M3/D  
**Control Point Name:** PLANT - PROCESS EFFLUENT  
**Parameter Name:** FLOW

**Frequency:** MONTHLY  
**Sector:** PETROLEUM REFINERIES  
**Component Type:** MINIMUM

**MISA Industrial Wastewater Discharge**

**Company Code:** 0000130104-2012  
**Control Point ID:** 0700  
**Sample Date:**  
**Regulation:** MISA COMPLIANCE  
**Value:** 9688  
**Unit of Measure:** M3/D  
**Control Point Name:** PLANT - PROCESS EFFLUENT  
**Parameter Name:** FLOW

**Result Structure:** MISA MONTHLY REPORTING  
**Param Reported As:** NOT APPL  
**Frequency:** MONTHLY  
**Sector:** PETROLEUM REFINERIES  
**Component Type:** MAXIMUM

**MISA Industrial Wastewater Discharge**

**Company Code:** 0000130104-2012  
**Control Point ID:** 0700  
**Sample Date:**  
**Regulation:** MISA COMPLIANCE  
**Value:** 1.3836  
**Unit of Measure:** KG/D  
**Control Point Name:** PLANT - PROCESS EFFLUENT  
**Parameter Name:** PHOSPHORUS,UNFILTERED TOTAL

**Result Structure:** MISA MONTHLY REPORTING  
**Param Reported As:** AS P  
**Frequency:** MONTHLY  
**Sector:** PETROLEUM REFINERIES  
**Component Type:** MAXIMUM

**MISA Industrial Wastewater Discharge**

**Company Code:** 0000130104-2012  
**Control Point ID:** 0700  
**Sample Date:**  
**Regulation:** MISA COMPLIANCE  
**Value:** 0.79225  
**Unit of Measure:** KG/D  
**Control Point Name:** PLANT - PROCESS EFFLUENT  
**Parameter Name:** PHOSPHORUS,UNFILTERED TOTAL

**Result Structure:** MISA MONTHLY REPORTING  
**Param Reported As:** AS P  
**Frequency:** MONTHLY  
**Sector:** PETROLEUM REFINERIES  
**Component Type:** MINIMUM

**MISA Industrial Wastewater Discharge**

**Company Code:** 0000130104-2012  
**Control Point ID:** 0700  
**Sample Date:**  
**Regulation:** MISA COMPLIANCE  
**Value:** 8.2992  
**Unit of Measure:** KG/D  
**Control Point Name:** PLANT - PROCESS EFFLUENT  
**Parameter Name:** RESIDUE,PART LOSS ON IGNIT.

**Result Structure:** MISA MONTHLY REPORTING  
**Param Reported As:** NOT APPL  
**Frequency:** MONTHLY  
**Sector:** PETROLEUM REFINERIES  
**Component Type:** AVERAGE

**MISA Industrial Wastewater Discharge**

**Company Code:** 0000130104-2012  
**Control Point ID:** 0700  
**Sample Date:**  
**Regulation:** MISA COMPLIANCE  
**Value:** 0.035315  
**Unit of Measure:** KG/D  
**Control Point Name:** PLANT - PROCESS EFFLUENT

**Result Structure:** MISA MONTHLY REPORTING  
**Param Reported As:** AS H2S  
**Frequency:** MONTHLY  
**Sector:** PETROLEUM REFINERIES  
**Component Type:** MINIMUM

Parameter Name: SULPHIDE, UNFILTERED REACTIVE

**MISA Industrial Wastewater Discharge**

<b>Company Code:</b>	0000130104-2012	<b>Result Structure:</b>	MISA MONTHLY REPORTING
<b>Control Point ID:</b>	0800	<b>Param Reported As:</b>	PHENOL
<b>Sample Date:</b>		<b>Frequency:</b>	MONTHLY
<b>Regulation:</b>	MISA COMPLIANCE	<b>Sector:</b>	PETROLEUM REFINERIES
<b>Value:</b>	0.071241	<b>Component Type:</b>	MINIMUM
<b>Unit of Measure:</b>	KG/D		
<b>Control Point Name:</b>	PLANT - O.T.C.W.		
<b>Parameter Name:</b>	PHENOLICS, UNFILTERED REACTIVE		

**MISA Industrial Wastewater Discharge**

<b>Company Code:</b>	0000130104-2012	<b>Result Structure:</b>	MISA MONTHLY REPORTING
<b>Control Point ID:</b>	0800	<b>Param Reported As:</b>	AS H2S
<b>Sample Date:</b>		<b>Frequency:</b>	MONTHLY
<b>Regulation:</b>	MISA COMPLIANCE	<b>Sector:</b>	PETROLEUM REFINERIES
<b>Value:</b>	0.12864	<b>Component Type:</b>	AVERAGE
<b>Unit of Measure:</b>	KG/D		
<b>Control Point Name:</b>	PLANT - O.T.C.W.		
<b>Parameter Name:</b>	SULPHIDE, UNFILTERED REACTIVE		

**MISA Industrial Wastewater Discharge**

<b>Company Code:</b>	0000130104-2012	<b>Result Structure:</b>	MISA MONTHLY REPORTING
<b>Control Point ID:</b>	0800	<b>Param Reported As:</b>	NOT APPL
<b>Sample Date:</b>		<b>Frequency:</b>	MONTHLY
<b>Regulation:</b>	MISA COMPLIANCE	<b>Sector:</b>	PETROLEUM REFINERIES
<b>Value:</b>	75045.1	<b>Component Type:</b>	MAXIMUM
<b>Unit of Measure:</b>	M3/D		
<b>Control Point Name:</b>	PLANT - O.T.C.W.		
<b>Parameter Name:</b>	FLOW		

**MISA Industrial Wastewater Discharge**

<b>Company Code:</b>	0000130104-2012	<b>Result Structure:</b>	MISA MONTHLY REPORTING
<b>Control Point ID:</b>	0700	<b>Param Reported As:</b>	NOT APPL
<b>Sample Date:</b>		<b>Frequency:</b>	MONTHLY
<b>Regulation:</b>	MISA COMPLIANCE	<b>Sector:</b>	PETROLEUM REFINERIES
<b>Value:</b>	11817	<b>Component Type:</b>	MAXIMUM
<b>Unit of Measure:</b>	M3/D		
<b>Control Point Name:</b>	PLANT - PROCESS EFFLUENT		
<b>Parameter Name:</b>	FLOW		

**MISA Industrial Wastewater Discharge**

<b>Company Code:</b>	0000130104-2012	<b>Result Structure:</b>	MISA MONTHLY REPORTING
<b>Control Point ID:</b>	0700	<b>Param Reported As:</b>	AS P
<b>Sample Date:</b>		<b>Frequency:</b>	MONTHLY
<b>Regulation:</b>	MISA COMPLIANCE	<b>Sector:</b>	PETROLEUM REFINERIES
<b>Value:</b>	0.89547	<b>Component Type:</b>	MAXIMUM
<b>Unit of Measure:</b>	KG/D		
<b>Control Point Name:</b>	PLANT - PROCESS EFFLUENT		
<b>Parameter Name:</b>	PHOSPHORUS, UNFILTERED TOTAL		

**MISA Industrial Wastewater Discharge**

**Company Code:** 0000130104-2012  
**Control Point ID:** 0700  
**Sample Date:**  
**Regulation:** MISA COMPLIANCE  
**Value:** 0.68627  
**Unit of Measure:** KG/D  
**Control Point Name:** PLANT - PROCESS EFFLUENT  
**Parameter Name:** PHOSPHORUS,UNFILTERED TOTAL

**Result Structure:** MISA MONTHLY REPORTING  
**Param Reported As:** AS P  
**Frequency:** MONTHLY  
**Sector:** PETROLEUM REFINERIES  
**Component Type:** AVERAGE

**MISA Industrial Wastewater Discharge**

**Company Code:** 0000130104-2012  
**Control Point ID:** 0800  
**Sample Date:**  
**Regulation:** MISA COMPLIANCE  
**Value:** 0.014248  
**Unit of Measure:** KG/D  
**Control Point Name:** PLANT - O.T.C.W.  
**Parameter Name:** TOLUENE C7H8

**Result Structure:** MISA MONTHLY REPORTING  
**Param Reported As:** NOT APPL  
**Frequency:** MONTHLY  
**Sector:** PETROLEUM REFINERIES  
**Component Type:** MINIMUM

**MISA Industrial Wastewater Discharge**

**Company Code:** 0000130104-2012  
**Control Point ID:** 0700  
**Sample Date:**  
**Regulation:** MISA COMPLIANCE  
**Value:** 4442  
**Unit of Measure:** M3/D  
**Control Point Name:** PLANT - PROCESS EFFLUENT  
**Parameter Name:** FLOW

**Result Structure:** MISA MONTHLY REPORTING  
**Param Reported As:** NOT APPL  
**Frequency:** MONTHLY  
**Sector:** PETROLEUM REFINERIES  
**Component Type:** MINIMUM

**MISA Industrial Wastewater Discharge**

**Company Code:** 0000130104-2012  
**Control Point ID:** 0700  
**Sample Date:**  
**Regulation:** MISA COMPLIANCE  
**Value:** 1.2245  
**Unit of Measure:** KG/D  
**Control Point Name:** PLANT - PROCESS EFFLUENT  
**Parameter Name:** PHOSPHORUS,UNFILTERED TOTAL

**Result Structure:** MISA MONTHLY REPORTING  
**Param Reported As:** AS P  
**Frequency:** MONTHLY  
**Sector:** PETROLEUM REFINERIES  
**Component Type:** MAXIMUM

**MISA Industrial Wastewater Discharge**

**Company Code:** 0000130104-2012  
**Control Point ID:** 0700  
**Sample Date:**  
**Regulation:** MISA COMPLIANCE  
**Value:** 9.139  
**Unit of Measure:** KG/D  
**Control Point Name:** PLANT - PROCESS EFFLUENT  
**Parameter Name:** RESIDUE,PART LOSS ON IGNIT.

**Result Structure:** MISA MONTHLY REPORTING  
**Param Reported As:** NOT APPL  
**Frequency:** MONTHLY  
**Sector:** PETROLEUM REFINERIES  
**Component Type:** MAXIMUM

**MISA Industrial Wastewater Discharge**

**Company Code:** 0000130104-2012  
**Control Point ID:** 0800  
**Sample Date:**  
**Regulation:** MISA COMPLIANCE

**Result Structure:** MISA MONTHLY REPORTING  
**Param Reported As:** NOT APPL  
**Frequency:** MONTHLY  
**Sector:** PETROLEUM REFINERIES

**Value:** 0.045966 **Component Type:** MAXIMUM  
**Unit of Measure:** KG/D  
**Control Point Name:** PLANT - O.T.C.W.  
**Parameter Name:** BENZENE C6H6

**MISA Industrial Wastewater Discharge**

**Company Code:** 0000130104-2012 **Result Structure:** MISA MONTHLY REPORTING  
**Control Point ID:** 0800 **Param Reported As:** NOT APPL  
**Sample Date:** **Frequency:** MONTHLY  
**Regulation:** MISA COMPLIANCE **Sector:** PETROLEUM REFINERIES  
**Value:** 0.015296 **Component Type:** MINIMUM  
**Unit of Measure:** KG/D  
**Control Point Name:** PLANT - O.T.C.W.  
**Parameter Name:** BENZENE C6H6

**MISA Industrial Wastewater Discharge**

**Company Code:** 0000130104-2012 **Result Structure:** MISA MONTHLY REPORTING  
**Control Point ID:** 0800 **Param Reported As:** NOT APPL  
**Sample Date:** **Frequency:** MONTHLY  
**Regulation:** MISA COMPLIANCE **Sector:** PETROLEUM REFINERIES  
**Value:** 75434.9 **Component Type:** MINIMUM  
**Unit of Measure:** M3/D  
**Control Point Name:** PLANT - O.T.C.W.  
**Parameter Name:** FLOW

**MISA Industrial Wastewater Discharge**

**Company Code:** 0000130104-2012 **Result Structure:** MISA MONTHLY REPORTING  
**Control Point ID:** 0800 **Param Reported As:** PHENOL  
**Sample Date:** **Frequency:** MONTHLY  
**Regulation:** MISA COMPLIANCE **Sector:** PETROLEUM REFINERIES  
**Value:** 0.086075 **Component Type:** MAXIMUM  
**Unit of Measure:** KG/D  
**Control Point Name:** PLANT - O.T.C.W.  
**Parameter Name:** PHENOLICS, UNFILTERED REACTIVE

**MISA Industrial Wastewater Discharge**

**Company Code:** 0000130104-2012 **Result Structure:** MISA MONTHLY REPORTING  
**Control Point ID:** 0800 **Param Reported As:** AS H2S  
**Sample Date:** **Frequency:** MONTHLY  
**Regulation:** MISA COMPLIANCE **Sector:** PETROLEUM REFINERIES  
**Value:** 0.52805 **Component Type:** MINIMUM  
**Unit of Measure:** KG/D  
**Control Point Name:** PLANT - O.T.C.W.  
**Parameter Name:** SULPHIDE, UNFILTERED REACTIVE

**MISA Industrial Wastewater Discharge**

**Company Code:** 0000130104-2012 **Result Structure:** MISA MONTHLY REPORTING  
**Control Point ID:** 0800 **Param Reported As:** AS H2S  
**Sample Date:** **Frequency:** MONTHLY  
**Regulation:** MISA COMPLIANCE **Sector:** PETROLEUM REFINERIES  
**Value:** 0.55607 **Component Type:** AVERAGE  
**Unit of Measure:** KG/D  
**Control Point Name:** PLANT - O.T.C.W.  
**Parameter Name:** SULPHIDE, UNFILTERED REACTIVE

**MISA Industrial Wastewater Discharge**

**Company Code:** 0000130104-2012  
**Control Point ID:** 0700  
**Sample Date:**  
**Regulation:** MISA COMPLIANCE  
**Value:** 19.074  
**Unit of Measure:** KG/D  
**Control Point Name:** PLANT - PROCESS EFFLUENT  
**Parameter Name:** RESIDUE,PART LOSS ON IGNIT.

**Result Structure:** MISA MONTHLY REPORTING  
**Param Reported As:** NOT APPL  
**Frequency:** MONTHLY  
**Sector:** PETROLEUM REFINERIES  
**Component Type:** MAXIMUM

**MISA Industrial Wastewater Discharge**

**Company Code:** 0000130104-2012  
**Control Point ID:** 0800  
**Sample Date:**  
**Regulation:** MISA COMPLIANCE  
**Value:** 5  
**Unit of Measure:**  
**Control Point Name:** PLANT - O.T.C.W.  
**Parameter Name:** BENZENE C6H6

**Result Structure:** MISA MONTHLY REPORTING  
**Param Reported As:** NOT APPL  
**Frequency:** MONTHLY  
**Sector:** PETROLEUM REFINERIES  
**Component Type:** NUM. IN AVERAGE

**MISA Industrial Wastewater Discharge**

**Company Code:** 0000130104-2012  
**Control Point ID:** 0800  
**Sample Date:**  
**Regulation:** MISA COMPLIANCE  
**Value:** 0.014007  
**Unit of Measure:** KG/D  
**Control Point Name:** PLANT - O.T.C.W.  
**Parameter Name:** BENZENE C6H6

**Result Structure:** MISA MONTHLY REPORTING  
**Param Reported As:** NOT APPL  
**Frequency:** MONTHLY  
**Sector:** PETROLEUM REFINERIES  
**Component Type:** MAXIMUM

**MISA Industrial Wastewater Discharge**

**Company Code:** 0000130104-2012  
**Control Point ID:** 0800  
**Sample Date:**  
**Regulation:** MISA COMPLIANCE  
**Value:** 65157  
**Unit of Measure:** M3/D  
**Control Point Name:** PLANT - O.T.C.W.  
**Parameter Name:** FLOW

**Result Structure:** MISA MONTHLY REPORTING  
**Param Reported As:** NOT APPL  
**Frequency:** MONTHLY  
**Sector:** PETROLEUM REFINERIES  
**Component Type:** AVERAGE

**MISA Industrial Wastewater Discharge**

**Company Code:** 0000130104-2012  
**Control Point ID:** 0800  
**Sample Date:**  
**Regulation:** MISA COMPLIANCE  
**Value:** 0.065157  
**Unit of Measure:** KG/D  
**Control Point Name:** PLANT - O.T.C.W.  
**Parameter Name:** PHENOLICS, UNFILTERED REACTIVE

**Result Structure:** MISA MONTHLY REPORTING  
**Param Reported As:** PHENOL  
**Frequency:** MONTHLY  
**Sector:** PETROLEUM REFINERIES  
**Component Type:** AVERAGE

**MISA Industrial Wastewater Discharge**

**Company Code:** 0000130104-2012

**Result Structure:** MISA MONTHLY REPORTING

**Control Point ID:** 0800  
**Sample Date:**  
**Regulation:** MISA COMPLIANCE  
**Value:** 0.4561  
**Unit of Measure:** KG/D  
**Control Point Name:** PLANT - O.T.C.W.  
**Parameter Name:** SULPHIDE, UNFILTERED REACTIVE

**Param Reported As:** AS H2S  
**Frequency:** MONTHLY  
**Sector:** PETROLEUM REFINERIES  
**Component Type:** AVERAGE

**MISA Industrial Wastewater Discharge**

**Company Code:** 0000130104-2012  
**Control Point ID:** 0800  
**Sample Date:**  
**Regulation:** MISA COMPLIANCE  
**Value:** 0.079186  
**Unit of Measure:** KG/D  
**Control Point Name:** PLANT - O.T.C.W.  
**Parameter Name:** TOLUENE C7H8

**Result Structure:** MISA MONTHLY REPORTING  
**Param Reported As:** NOT APPL  
**Frequency:** MONTHLY  
**Sector:** PETROLEUM REFINERIES  
**Component Type:** MAXIMUM

**MISA Industrial Wastewater Discharge**

**Company Code:** 0000130104-2012  
**Control Point ID:** 0700  
**Sample Date:**  
**Regulation:** MISA COMPLIANCE  
**Value:** 0  
**Unit of Measure:** KG/D  
**Control Point Name:** PLANT - PROCESS EFFLUENT  
**Parameter Name:** AMMONIUM+AMMONIA, TOTAL FILTER.REAC

**Result Structure:** MISA MONTHLY REPORTING  
**Param Reported As:** AS N  
**Frequency:** MONTHLY  
**Sector:** PETROLEUM REFINERIES  
**Component Type:** AVERAGE

**MISA Industrial Wastewater Discharge**

**Company Code:** 0000130104-2012  
**Control Point ID:** 0700  
**Sample Date:**  
**Regulation:** MISA COMPLIANCE  
**Value:** 5.2263  
**Unit of Measure:** KG/D  
**Control Point Name:** PLANT - PROCESS EFFLUENT  
**Parameter Name:** SOLVENT EXTRACTABLES

**Result Structure:** MISA MONTHLY REPORTING  
**Param Reported As:** NOT APPL  
**Frequency:** MONTHLY  
**Sector:** PETROLEUM REFINERIES  
**Component Type:** AVERAGE

**MISA Industrial Wastewater Discharge**

**Company Code:** 0000130104-2012  
**Control Point ID:** 0700  
**Sample Date:**  
**Regulation:** MISA COMPLIANCE  
**Value:** 0.041496  
**Unit of Measure:** KG/D  
**Control Point Name:** PLANT - PROCESS EFFLUENT  
**Parameter Name:** SULPHIDE, UNFILTERED REACTIVE

**Result Structure:** MISA MONTHLY REPORTING  
**Param Reported As:** AS H2S  
**Frequency:** MONTHLY  
**Sector:** PETROLEUM REFINERIES  
**Component Type:** MINIMUM

**MISA Industrial Wastewater Discharge**

**Company Code:** 0000130104-2012  
**Control Point ID:** 0700  
**Sample Date:**  
**Regulation:** MISA COMPLIANCE  
**Value:** 0.058359  
**Unit of Measure:** KG/D

**Result Structure:** MISA MONTHLY REPORTING  
**Param Reported As:** AS H2S  
**Frequency:** MONTHLY  
**Sector:** PETROLEUM REFINERIES  
**Component Type:** MAXIMUM



**Control Point Name:** PLANT - PROCESS EFFLUENT  
**Parameter Name:** SULPHIDE, UNFILTERED REACTIVE

**MISA Industrial Wastewater Discharge**

<b>Company Code:</b>	0000130104-2012	<b>Result Structure:</b>	MISA MONTHLY REPORTING
<b>Control Point ID:</b>	0800	<b>Param Reported As:</b>	NOT APPL
<b>Sample Date:</b>		<b>Frequency:</b>	MONTHLY
<b>Regulation:</b>	MISA COMPLIANCE	<b>Sector:</b>	PETROLEUM REFINERIES
<b>Value:</b>	0.01373	<b>Component Type:</b>	AVERAGE
<b>Unit of Measure:</b>	KG/D		
<b>Control Point Name:</b>	PLANT - O.T.C.W.		
<b>Parameter Name:</b>	BENZENE C6H6		

**MISA Industrial Wastewater Discharge**

<b>Company Code:</b>	0000130104-2012	<b>Result Structure:</b>	MISA MONTHLY REPORTING
<b>Control Point ID:</b>	0800	<b>Param Reported As:</b>	NOT APPL
<b>Sample Date:</b>		<b>Frequency:</b>	MONTHLY
<b>Regulation:</b>	MISA COMPLIANCE	<b>Sector:</b>	PETROLEUM REFINERIES
<b>Value:</b>	56890.1	<b>Component Type:</b>	MINIMUM
<b>Unit of Measure:</b>	M3/D		
<b>Control Point Name:</b>	PLANT - O.T.C.W.		
<b>Parameter Name:</b>	FLOW		

**MISA Industrial Wastewater Discharge**

<b>Company Code:</b>	0000130104-2012	<b>Result Structure:</b>	MISA MONTHLY REPORTING
<b>Control Point ID:</b>	0800	<b>Param Reported As:</b>	NOT APPL
<b>Sample Date:</b>		<b>Frequency:</b>	MONTHLY
<b>Regulation:</b>	MISA COMPLIANCE	<b>Sector:</b>	PETROLEUM REFINERIES
<b>Value:</b>	0.011378	<b>Component Type:</b>	MINIMUM
<b>Unit of Measure:</b>	KG/D		
<b>Control Point Name:</b>	PLANT - O.T.C.W.		
<b>Parameter Name:</b>	TOLUENE C7H8		

**MISA Industrial Wastewater Discharge**

<b>Company Code:</b>	0000130104-2012	<b>Result Structure:</b>	MISA MONTHLY REPORTING
<b>Control Point ID:</b>	0800	<b>Param Reported As:</b>	NOT APPL
<b>Sample Date:</b>		<b>Frequency:</b>	MONTHLY
<b>Regulation:</b>	MISA COMPLIANCE	<b>Sector:</b>	PETROLEUM REFINERIES
<b>Value:</b>	0.0063776	<b>Component Type:</b>	MINIMUM
<b>Unit of Measure:</b>	KG/D		
<b>Control Point Name:</b>	PLANT - O.T.C.W.		
<b>Parameter Name:</b>	BENZENE C6H6		

**MISA Industrial Wastewater Discharge**

<b>Company Code:</b>	0000130104-2012	<b>Result Structure:</b>	MISA MONTHLY REPORTING
<b>Control Point ID:</b>	0800	<b>Param Reported As:</b>	NOT APPL
<b>Sample Date:</b>		<b>Frequency:</b>	MONTHLY
<b>Regulation:</b>	MISA COMPLIANCE	<b>Sector:</b>	PETROLEUM REFINERIES
<b>Value:</b>	66449.2	<b>Component Type:</b>	AVERAGE
<b>Unit of Measure:</b>	M3/D		
<b>Control Point Name:</b>	PLANT - O.T.C.W.		
<b>Parameter Name:</b>	FLOW		

**MISA Industrial Wastewater**

**Discharge**

<b>Company Code:</b>	0000130104-2012	<b>Result Structure:</b>	MISA MONTHLY REPORTING
<b>Control Point ID:</b>	0800	<b>Param Reported As:</b>	PHENOL
<b>Sample Date:</b>		<b>Frequency:</b>	MONTHLY
<b>Regulation:</b>	MISA COMPLIANCE	<b>Sector:</b>	PETROLEUM REFINERIES
<b>Value:</b>	0.066362	<b>Component Type:</b>	MINIMUM
<b>Unit of Measure:</b>	KG/D		
<b>Control Point Name:</b>	PLANT - O.T.C.W.		
<b>Parameter Name:</b>	PHENOLICS, UNFILTERED REACTIVE		

**MISA Industrial Wastewater Discharge**

<b>Company Code:</b>	0000130104-2012	<b>Result Structure:</b>	MISA MONTHLY REPORTING
<b>Control Point ID:</b>	0800	<b>Param Reported As:</b>	AS H2S
<b>Sample Date:</b>		<b>Frequency:</b>	MONTHLY
<b>Regulation:</b>	MISA COMPLIANCE	<b>Sector:</b>	PETROLEUM REFINERIES
<b>Value:</b>	0.47528	<b>Component Type:</b>	AVERAGE
<b>Unit of Measure:</b>	KG/D		
<b>Control Point Name:</b>	PLANT - O.T.C.W.		
<b>Parameter Name:</b>	SULPHIDE, UNFILTERED REACTIVE		

**MISA Industrial Wastewater Discharge**

<b>Company Code:</b>	0000130104-2012	<b>Result Structure:</b>	MISA MONTHLY REPORTING
<b>Control Point ID:</b>	0800	<b>Param Reported As:</b>	NOT APPL
<b>Sample Date:</b>		<b>Frequency:</b>	MONTHLY
<b>Regulation:</b>	MISA COMPLIANCE	<b>Sector:</b>	PETROLEUM REFINERIES
<b>Value:</b>	0.013272	<b>Component Type:</b>	MINIMUM
<b>Unit of Measure:</b>	KG/D		
<b>Control Point Name:</b>	PLANT - O.T.C.W.		
<b>Parameter Name:</b>	TOLUENE C7H8		

**MISA Industrial Wastewater Discharge**

<b>Company Code:</b>	0000130104-2012	<b>Result Structure:</b>	MISA MONTHLY REPORTING
<b>Control Point ID:</b>	0700	<b>Param Reported As:</b>	NOT APPL
<b>Sample Date:</b>		<b>Frequency:</b>	MONTHLY
<b>Regulation:</b>	MISA COMPLIANCE	<b>Sector:</b>	PETROLEUM REFINERIES
<b>Value:</b>	28	<b>Component Type:</b>	NUM. IN AVERAGE
<b>Unit of Measure:</b>			
<b>Control Point Name:</b>	PLANT - PROCESS EFFLUENT		
<b>Parameter Name:</b>	FLOW		

**MISA Industrial Wastewater Discharge**

<b>Company Code:</b>	0000130104-2012	<b>Result Structure:</b>	MISA MONTHLY REPORTING
<b>Control Point ID:</b>	0700	<b>Param Reported As:</b>	AS C
<b>Sample Date:</b>		<b>Frequency:</b>	MONTHLY
<b>Regulation:</b>	MISA COMPLIANCE	<b>Sector:</b>	PETROLEUM REFINERIES
<b>Value:</b>	15.803	<b>Component Type:</b>	MINIMUM
<b>Unit of Measure:</b>	KG/D		
<b>Control Point Name:</b>	PLANT - PROCESS EFFLUENT		
<b>Parameter Name:</b>	CARBON, DISSOLVED ORGANIC		

**MISA Industrial Wastewater Discharge**

<b>Company Code:</b>	0000130104-2012	<b>Result Structure:</b>	MISA MONTHLY REPORTING
<b>Control Point ID:</b>	0800	<b>Param Reported As:</b>	NOT APPL
<b>Sample Date:</b>		<b>Frequency:</b>	MONTHLY

**Regulation:** MISA COMPLIANCE  
**Value:** 0.013214  
**Unit of Measure:** KG/D  
**Control Point Name:** PLANT - O.T.C.W.  
**Parameter Name:** BENZENE C6H6  
**Sector:** PETROLEUM REFINERIES  
**Component Type:** MINIMUM

**MISA Industrial Wastewater Discharge**

**Company Code:** 0000130104-2012  
**Control Point ID:** 0800  
**Sample Date:**  
**Regulation:** MISA COMPLIANCE  
**Value:** 0.066069  
**Unit of Measure:** KG/D  
**Control Point Name:** PLANT - O.T.C.W.  
**Parameter Name:** PHENOLICS, UNFILTERED REACTIVE  
**Result Structure:** MISA MONTHLY REPORTING  
**Param Reported As:** PHENOL  
**Frequency:** MONTHLY  
**Sector:** PETROLEUM REFINERIES  
**Component Type:** MINIMUM

**MISA Industrial Wastewater Discharge**

**Company Code:** 0000130104-2012  
**Control Point ID:** 0700  
**Sample Date:**  
**Regulation:** MISA COMPLIANCE  
**Value:** 7463  
**Unit of Measure:** M3/D  
**Control Point Name:** PLANT - PROCESS EFFLUENT  
**Parameter Name:** FLOW  
**Result Structure:** MISA MONTHLY REPORTING  
**Param Reported As:** NOT APPL  
**Frequency:** MONTHLY  
**Sector:** PETROLEUM REFINERIES  
**Component Type:** AVERAGE

**MISA Industrial Wastewater Discharge**

**Company Code:** 0000130104-2012  
**Control Point ID:** 0700  
**Sample Date:**  
**Regulation:** MISA COMPLIANCE  
**Value:** 0.000667  
**Unit of Measure:** KG/D  
**Control Point Name:** PLANT - PROCESS EFFLUENT  
**Parameter Name:** PHENOLICS, UNFILTERED REACTIVE  
**Result Structure:** MISA MONTHLY REPORTING  
**Param Reported As:** PHENOL  
**Frequency:** MONTHLY  
**Sector:** PETROLEUM REFINERIES  
**Component Type:** MINIMUM

**MISA Industrial Wastewater Discharge**

**Company Code:** 0000130104-2012  
**Control Point ID:** 0700  
**Sample Date:**  
**Regulation:** MISA COMPLIANCE  
**Value:** 4  
**Unit of Measure:**  
**Control Point Name:** PLANT - PROCESS EFFLUENT  
**Parameter Name:** PHOSPHORUS, UNFILTERED TOTAL  
**Result Structure:** MISA MONTHLY REPORTING  
**Param Reported As:** AS P  
**Frequency:** MONTHLY  
**Sector:** PETROLEUM REFINERIES  
**Component Type:** NUM. IN AVERAGE

**MISA Industrial Wastewater Discharge**

**Company Code:** 0000130104-2012  
**Control Point ID:** 0700  
**Sample Date:**  
**Regulation:** MISA COMPLIANCE  
**Value:** 8.948  
**Unit of Measure:** KG/D  
**Control Point Name:** PLANT - PROCESS EFFLUENT  
**Parameter Name:** RESIDUE, PARTICULATE  
**Result Structure:** MISA MONTHLY REPORTING  
**Param Reported As:** NOT APPL  
**Frequency:** MONTHLY  
**Sector:** PETROLEUM REFINERIES  
**Component Type:** MINIMUM

**MISA Industrial Wastewater  
Discharge**

**Company Code:** 0000130104-2012  
**Control Point ID:** 0700  
**Sample Date:**  
**Regulation:** MISA COMPLIANCE  
**Value:** 10.282  
**Unit of Measure:** KG/D  
**Control Point Name:** PLANT - PROCESS EFFLUENT  
**Parameter Name:** RESIDUE,PART LOSS ON IGNIT.

**Result Structure:** MISA MONTHLY REPORTING  
**Param Reported As:** NOT APPL  
**Frequency:** MONTHLY  
**Sector:** PETROLEUM REFINERIES  
**Component Type:** MAXIMUM

**MISA Industrial Wastewater  
Discharge**

**Company Code:** 0000130104-2012  
**Control Point ID:** 0700  
**Sample Date:**  
**Regulation:** MISA COMPLIANCE  
**Value:** 0.06959  
**Unit of Measure:** KG/D  
**Control Point Name:** PLANT - PROCESS EFFLUENT  
**Parameter Name:** SULPHIDE, UNFILTERED REACTIVE

**Result Structure:** MISA MONTHLY REPORTING  
**Param Reported As:** AS H2S  
**Frequency:** MONTHLY  
**Sector:** PETROLEUM REFINERIES  
**Component Type:** AVERAGE

**MISA Industrial Wastewater  
Discharge**

**Company Code:** 0000130104-2012  
**Control Point ID:** 0700  
**Sample Date:**  
**Regulation:** MISA COMPLIANCE  
**Value:** 0.03178  
**Unit of Measure:** KG/D  
**Control Point Name:** PLANT - PROCESS EFFLUENT  
**Parameter Name:** SULPHIDE, UNFILTERED REACTIVE

**Result Structure:** MISA MONTHLY REPORTING  
**Param Reported As:** AS H2S  
**Frequency:** MONTHLY  
**Sector:** PETROLEUM REFINERIES  
**Component Type:** MINIMUM

**MISA Industrial Wastewater  
Discharge**

**Company Code:** 0000130104-2012  
**Control Point ID:** 0700  
**Sample Date:**  
**Regulation:** MISA COMPLIANCE  
**Value:** 0.04843  
**Unit of Measure:** KG/D  
**Control Point Name:** PLANT - PROCESS EFFLUENT  
**Parameter Name:** SULPHIDE, UNFILTERED REACTIVE

**Result Structure:** MISA MONTHLY REPORTING  
**Param Reported As:** AS H2S  
**Frequency:** MONTHLY  
**Sector:** PETROLEUM REFINERIES  
**Component Type:** AVERAGE

**MISA Industrial Wastewater  
Discharge**

**Company Code:** 0000130104-2012  
**Control Point ID:** 0800  
**Sample Date:**  
**Regulation:** MISA COMPLIANCE  
**Value:** 0.011276  
**Unit of Measure:** KG/D  
**Control Point Name:** PLANT - O.T.C.W.  
**Parameter Name:** BENZENE C6H6

**Result Structure:** MISA MONTHLY REPORTING  
**Param Reported As:** NOT APPL  
**Frequency:** MONTHLY  
**Sector:** PETROLEUM REFINERIES  
**Component Type:** MINIMUM

**MISA Industrial Wastewater  
Discharge**

**Company Code:** 0000130104-2012  
**Control Point ID:** 0800  
**Sample Date:**  
**Regulation:** MISA COMPLIANCE  
**Value:** 0.011276  
**Unit of Measure:** KG/D  
**Control Point Name:** PLANT - O.T.C.W.  
**Parameter Name:** TOLUENE C7H8

**Result Structure:** MISA MONTHLY REPORTING  
**Param Reported As:** NOT APPL  
**Frequency:** MONTHLY  
**Sector:** PETROLEUM REFINERIES  
**Component Type:** MINIMUM

**MISA Industrial Wastewater**  
**Discharge**

**Company Code:** 0000130104-2012  
**Control Point ID:** 0700  
**Sample Date:**  
**Regulation:** MISA COMPLIANCE  
**Value:** 0.005594  
**Unit of Measure:** KG/D  
**Control Point Name:** PLANT - PROCESS EFFLUENT  
**Parameter Name:** PHENOLICS, UNFILTERED REACTIVE

**Result Structure:** MISA MONTHLY REPORTING  
**Param Reported As:** PHENOL  
**Frequency:** MONTHLY  
**Sector:** PETROLEUM REFINERIES  
**Component Type:** MINIMUM

**MISA Industrial Wastewater**  
**Discharge**

**Company Code:** 0000130104-2012  
**Control Point ID:** 0700  
**Sample Date:**  
**Regulation:** MISA COMPLIANCE  
**Value:** 5.928  
**Unit of Measure:** KG/D  
**Control Point Name:** PLANT - PROCESS EFFLUENT  
**Parameter Name:** RESIDUE, PARTICULATE

**Result Structure:** MISA MONTHLY REPORTING  
**Param Reported As:** NOT APPL  
**Frequency:** MONTHLY  
**Sector:** PETROLEUM REFINERIES  
**Component Type:** MINIMUM

**MISA Industrial Wastewater**  
**Discharge**

**Company Code:** 0000130104-2012  
**Control Point ID:** 0700  
**Sample Date:**  
**Regulation:** MISA COMPLIANCE  
**Value:** 7.847  
**Unit of Measure:** KG/D  
**Control Point Name:** PLANT - PROCESS EFFLUENT  
**Parameter Name:** RESIDUE, PARTICULATE

**Result Structure:** MISA MONTHLY REPORTING  
**Param Reported As:** NOT APPL  
**Frequency:** MONTHLY  
**Sector:** PETROLEUM REFINERIES  
**Component Type:** AVERAGE

**MISA Industrial Wastewater**  
**Discharge**

**Company Code:** 0000130104-2012  
**Control Point ID:** 0700  
**Sample Date:**  
**Regulation:** MISA COMPLIANCE  
**Value:** 8.6218  
**Unit of Measure:** KG/D  
**Control Point Name:** PLANT - PROCESS EFFLUENT  
**Parameter Name:** RESIDUE,PART LOSS ON IGNIT.

**Result Structure:** MISA MONTHLY REPORTING  
**Param Reported As:** NOT APPL  
**Frequency:** MONTHLY  
**Sector:** PETROLEUM REFINERIES  
**Component Type:** AVERAGE

**MISA Industrial Wastewater**  
**Discharge**

**Company Code:** 0000130104-2012  
**Control Point ID:** 0700  
**Sample Date:**  
**Regulation:** MISA COMPLIANCE  
**Value:** 0.341

**Result Structure:** MISA MONTHLY REPORTING  
**Param Reported As:** NOT APPL  
**Frequency:** MONTHLY  
**Sector:** PETROLEUM REFINERIES  
**Component Type:** MINIMUM

**Unit of Measure:** KG/D  
**Control Point Name:** PLANT - PROCESS EFFLUENT  
**Parameter Name:** RESIDUE,PART LOSS ON IGNIT.

**MISA Industrial Wastewater**  
**Discharge**

<b>Company Code:</b>	0000130104-2012	<b>Result Structure:</b>	MISA MONTHLY REPORTING
<b>Control Point ID:</b>	0700	<b>Param Reported As:</b>	NOT APPL
<b>Sample Date:</b>		<b>Frequency:</b>	MONTHLY
<b>Regulation:</b>	MISA COMPLIANCE	<b>Sector:</b>	PETROLEUM REFINERIES
<b>Value:</b>	39.04	<b>Component Type:</b>	MAXIMUM
<b>Unit of Measure:</b>	KG/D		
<b>Control Point Name:</b>	PLANT - PROCESS EFFLUENT		
<b>Parameter Name:</b>	RESIDUE,PART LOSS ON IGNIT.		

**MISA Industrial Wastewater**  
**Discharge**

<b>Company Code:</b>	0000130104-2012	<b>Result Structure:</b>	MISA MONTHLY REPORTING
<b>Control Point ID:</b>	0700	<b>Param Reported As:</b>	NOT APPL
<b>Sample Date:</b>		<b>Frequency:</b>	MONTHLY
<b>Regulation:</b>	MISA COMPLIANCE	<b>Sector:</b>	PETROLEUM REFINERIES
<b>Value:</b>	32.536	<b>Component Type:</b>	AVERAGE
<b>Unit of Measure:</b>	KG/D		
<b>Control Point Name:</b>	PLANT - PROCESS EFFLUENT		
<b>Parameter Name:</b>	RESIDUE, PARTICULATE		

**MISA Industrial Wastewater**  
**Discharge**

<b>Company Code:</b>	0000130104-2012	<b>Result Structure:</b>	MISA MONTHLY REPORTING
<b>Control Point ID:</b>	0700	<b>Param Reported As:</b>	PHENOL
<b>Sample Date:</b>		<b>Frequency:</b>	MONTHLY
<b>Regulation:</b>	MISA COMPLIANCE	<b>Sector:</b>	PETROLEUM REFINERIES
<b>Value:</b>	0.005454	<b>Component Type:</b>	MINIMUM
<b>Unit of Measure:</b>	KG/D		
<b>Control Point Name:</b>	PLANT - PROCESS EFFLUENT		
<b>Parameter Name:</b>	PHENOLICS, UNFILTERED REACTIVE		

**MISA Industrial Wastewater**  
**Discharge**

<b>Company Code:</b>	0000130104-2012	<b>Result Structure:</b>	MISA MONTHLY REPORTING
<b>Control Point ID:</b>	0700	<b>Param Reported As:</b>	PHENOL
<b>Sample Date:</b>		<b>Frequency:</b>	MONTHLY
<b>Regulation:</b>	MISA COMPLIANCE	<b>Sector:</b>	PETROLEUM REFINERIES
<b>Value:</b>	0.009688	<b>Component Type:</b>	MAXIMUM
<b>Unit of Measure:</b>	KG/D		
<b>Control Point Name:</b>	PLANT - PROCESS EFFLUENT		
<b>Parameter Name:</b>	PHENOLICS, UNFILTERED REACTIVE		

**MISA Industrial Wastewater**  
**Discharge**

<b>Company Code:</b>	0000130104-2012	<b>Result Structure:</b>	MISA MONTHLY REPORTING
<b>Control Point ID:</b>	0700	<b>Param Reported As:</b>	AS P
<b>Sample Date:</b>		<b>Frequency:</b>	MONTHLY
<b>Regulation:</b>	MISA COMPLIANCE	<b>Sector:</b>	PETROLEUM REFINERIES
<b>Value:</b>	0.96663	<b>Component Type:</b>	MINIMUM
<b>Unit of Measure:</b>	KG/D		
<b>Control Point Name:</b>	PLANT - PROCESS EFFLUENT		
<b>Parameter Name:</b>	PHOSPHORUS,UNFILTERED TOTAL		

**MISA Industrial Wastewater Discharge**

**Company Code:** 0000130104-2012  
**Control Point ID:** 0800  
**Sample Date:**  
**Regulation:** MISA COMPLIANCE  
**Value:** 0.013604  
**Unit of Measure:** KG/D  
**Control Point Name:** PLANT - O.T.C.W.  
**Parameter Name:** TOLUENE C7H8

**Result Structure:** MISA MONTHLY REPORTING  
**Param Reported As:** NOT APPL  
**Frequency:** MONTHLY  
**Sector:** PETROLEUM REFINERIES  
**Component Type:** MAXIMUM

**MISA Industrial Wastewater Discharge**

**Company Code:** 0000130104-2012  
**Control Point ID:** 0700  
**Sample Date:**  
**Regulation:** MISA COMPLIANCE  
**Value:** 10.884  
**Unit of Measure:** KG/D  
**Control Point Name:** PLANT - PROCESS EFFLUENT  
**Parameter Name:** RESIDUE, PARTICULATE

**Result Structure:** MISA MONTHLY REPORTING  
**Param Reported As:** NOT APPL  
**Frequency:** MONTHLY  
**Sector:** PETROLEUM REFINERIES  
**Component Type:** AVERAGE

**MISA Industrial Wastewater Discharge**

**Company Code:** 0000130104-2012  
**Control Point ID:** 0700  
**Sample Date:**  
**Regulation:** MISA COMPLIANCE  
**Value:** 6.911  
**Unit of Measure:** KG/D  
**Control Point Name:** PLANT - PROCESS EFFLUENT  
**Parameter Name:** RESIDUE, PARTICULATE

**Result Structure:** MISA MONTHLY REPORTING  
**Param Reported As:** NOT APPL  
**Frequency:** MONTHLY  
**Sector:** PETROLEUM REFINERIES  
**Component Type:** MINIMUM

**MISA Industrial Wastewater Discharge**

**Company Code:** 0000130104-2012  
**Control Point ID:** 0700  
**Sample Date:**  
**Regulation:** MISA COMPLIANCE  
**Value:** 0.043267  
**Unit of Measure:** KG/D  
**Control Point Name:** PLANT - PROCESS EFFLUENT  
**Parameter Name:** SULPHIDE, UNFILTERED REACTIVE

**Result Structure:** MISA MONTHLY REPORTING  
**Param Reported As:** AS H2S  
**Frequency:** MONTHLY  
**Sector:** PETROLEUM REFINERIES  
**Component Type:** AVERAGE

**MISA Industrial Wastewater Discharge**

**Company Code:** 0000130104-2012  
**Control Point ID:** 0800  
**Sample Date:**  
**Regulation:** MISA COMPLIANCE  
**Value:** 0.0076792  
**Unit of Measure:** KG/D  
**Control Point Name:** PLANT - O.T.C.W.  
**Parameter Name:** BENZENE C6H6

**Result Structure:** MISA MONTHLY REPORTING  
**Param Reported As:** NOT APPL  
**Frequency:** MONTHLY  
**Sector:** PETROLEUM REFINERIES  
**Component Type:** MAXIMUM

**MISA Industrial Wastewater Discharge**

**Company Code:** 0000130104-2012  
**Control Point ID:** 0700

**Result Structure:** MISA MONTHLY REPORTING  
**Param Reported As:** AS N

**Sample Date:**  
**Regulation:** MISA COMPLIANCE  
**Value:** 0.080925  
**Unit of Measure:** KG/D  
**Control Point Name:** PLANT - PROCESS EFFLUENT  
**Parameter Name:** AMMONIUM+AMMONIA, TOTAL FILTER.REAC

**Frequency:** MONTHLY  
**Sector:** PETROLEUM REFINERIES  
**Component Type:** AVERAGE

**MISA Industrial Wastewater Discharge**

**Company Code:** 0000130104-2012  
**Control Point ID:** 0700  
**Sample Date:**  
**Regulation:** MISA COMPLIANCE  
**Value:** 15.978  
**Unit of Measure:** KG/D  
**Control Point Name:** PLANT - PROCESS EFFLUENT  
**Parameter Name:** RESIDUE, PARTICULATE

**Result Structure:** MISA MONTHLY REPORTING  
**Param Reported As:** NOT APPL  
**Frequency:** MONTHLY  
**Sector:** PETROLEUM REFINERIES  
**Component Type:** MAXIMUM

**MISA Industrial Wastewater Discharge**

**Company Code:** 0000130104-2012  
**Control Point ID:** 0700  
**Sample Date:**  
**Regulation:** MISA COMPLIANCE  
**Value:** 0.049712  
**Unit of Measure:** KG/D  
**Control Point Name:** PLANT - PROCESS EFFLUENT  
**Parameter Name:** SULPHIDE, UNFILTERED REACTIVE

**Result Structure:** MISA MONTHLY REPORTING  
**Param Reported As:** AS H2S  
**Frequency:** MONTHLY  
**Sector:** PETROLEUM REFINERIES  
**Component Type:** AVERAGE

**MISA Industrial Wastewater Discharge**

**Company Code:** 0000130104-2012  
**Control Point ID:** 0800  
**Sample Date:**  
**Regulation:** MISA COMPLIANCE  
**Value:** 0.52501  
**Unit of Measure:** KG/D  
**Control Point Name:** PLANT - O.T.C.W.  
**Parameter Name:** SULPHIDE, UNFILTERED REACTIVE

**Result Structure:** MISA MONTHLY REPORTING  
**Param Reported As:** AS H2S  
**Frequency:** MONTHLY  
**Sector:** PETROLEUM REFINERIES  
**Component Type:** MAXIMUM

**MISA Industrial Wastewater Discharge**

**Company Code:** 0000130104-2012  
**Control Point ID:** 0800  
**Sample Date:**  
**Regulation:** MISA COMPLIANCE  
**Value:** 68111.9  
**Unit of Measure:** M3/D  
**Control Point Name:** PLANT - O.T.C.W.  
**Parameter Name:** FLOW

**Result Structure:** MISA MONTHLY REPORTING  
**Param Reported As:** NOT APPL  
**Frequency:** MONTHLY  
**Sector:** PETROLEUM REFINERIES  
**Component Type:** AVERAGE

**MISA Industrial Wastewater Discharge**

**Company Code:** 0000130104-2012  
**Control Point ID:** 0800  
**Sample Date:**  
**Regulation:** MISA COMPLIANCE  
**Value:** 69806  
**Unit of Measure:** M3/D  
**Control Point Name:** PLANT - O.T.C.W.

**Result Structure:** MISA MONTHLY REPORTING  
**Param Reported As:** NOT APPL  
**Frequency:** MONTHLY  
**Sector:** PETROLEUM REFINERIES  
**Component Type:** MAXIMUM



Parameter Name: FLOW

**MISA Industrial Wastewater Discharge**

<b>Company Code:</b>	0000130104-2012	<b>Result Structure:</b>	MISA MONTHLY REPORTING
<b>Control Point ID:</b>	0800	<b>Param Reported As:</b>	AS H2S
<b>Sample Date:</b>		<b>Frequency:</b>	MONTHLY
<b>Regulation:</b>	MISA COMPLIANCE	<b>Sector:</b>	PETROLEUM REFINERIES
<b>Value:</b>	0.4499	<b>Component Type:</b>	AVERAGE
<b>Unit of Measure:</b>	KG/D		
<b>Control Point Name:</b>	PLANT - O.T.C.W.		
<b>Parameter Name:</b>	SULPHIDE, UNFILTERED REACTIVE		

**MISA Industrial Wastewater Discharge**

<b>Company Code:</b>	0000130104-2012	<b>Result Structure:</b>	MISA MONTHLY REPORTING
<b>Control Point ID:</b>	0800	<b>Param Reported As:</b>	PHENOL
<b>Sample Date:</b>		<b>Frequency:</b>	MONTHLY
<b>Regulation:</b>	MISA COMPLIANCE	<b>Sector:</b>	PETROLEUM REFINERIES
<b>Value:</b>	0.068112	<b>Component Type:</b>	AVERAGE
<b>Unit of Measure:</b>	KG/D		
<b>Control Point Name:</b>	PLANT - O.T.C.W.		
<b>Parameter Name:</b>	PHENOLICS, UNFILTERED REACTIVE		

**MISA Industrial Wastewater Discharge**

<b>Company Code:</b>	0000130104-2012	<b>Result Structure:</b>	MISA MONTHLY REPORTING
<b>Control Point ID:</b>	0700	<b>Param Reported As:</b>	PHENOL
<b>Sample Date:</b>		<b>Frequency:</b>	MONTHLY
<b>Regulation:</b>	MISA COMPLIANCE	<b>Sector:</b>	PETROLEUM REFINERIES
<b>Value:</b>	0.0076544	<b>Component Type:</b>	AVERAGE
<b>Unit of Measure:</b>	KG/D		
<b>Control Point Name:</b>	PLANT - PROCESS EFFLUENT		
<b>Parameter Name:</b>	PHENOLICS, UNFILTERED REACTIVE		

**MISA Industrial Wastewater Discharge**

<b>Company Code:</b>	0000130104-2012	<b>Result Structure:</b>	MISA MONTHLY REPORTING
<b>Control Point ID:</b>	0700	<b>Param Reported As:</b>	NOT APPL
<b>Sample Date:</b>		<b>Frequency:</b>	MONTHLY
<b>Regulation:</b>	MISA COMPLIANCE	<b>Sector:</b>	PETROLEUM REFINERIES
<b>Value:</b>	8.187	<b>Component Type:</b>	MAXIMUM
<b>Unit of Measure:</b>	KG/D		
<b>Control Point Name:</b>	PLANT - PROCESS EFFLUENT		
<b>Parameter Name:</b>	RESIDUE, PARTICULATE		

**MISA Industrial Wastewater Discharge**

<b>Company Code:</b>	0000130104-2012	<b>Result Structure:</b>	MISA MONTHLY REPORTING
<b>Control Point ID:</b>	0700	<b>Param Reported As:</b>	NOT APPL
<b>Sample Date:</b>		<b>Frequency:</b>	MONTHLY
<b>Regulation:</b>	MISA COMPLIANCE	<b>Sector:</b>	PETROLEUM REFINERIES
<b>Value:</b>	2.6185	<b>Component Type:</b>	MINIMUM
<b>Unit of Measure:</b>	KG/D		
<b>Control Point Name:</b>	PLANT - PROCESS EFFLUENT		
<b>Parameter Name:</b>	SOLVENT EXTRACTABLES		

**MISA Industrial Wastewater Discharge**

**Company Code:** 0000130104-2012  
**Control Point ID:** 0800  
**Sample Date:**  
**Regulation:** MISA COMPLIANCE  
**Value:** 0.014248  
**Unit of Measure:** KG/D  
**Control Point Name:** PLANT - O.T.C.W.  
**Parameter Name:** BENZENE C6H6

**Result Structure:** MISA MONTHLY REPORTING  
**Param Reported As:** NOT APPL  
**Frequency:** MONTHLY  
**Sector:** PETROLEUM REFINERIES  
**Component Type:** MINIMUM

**MISA Industrial Wastewater Discharge**

**Company Code:** 0000130104-2012  
**Control Point ID:** 0800  
**Sample Date:**  
**Regulation:** MISA COMPLIANCE  
**Value:** 0.015001  
**Unit of Measure:** KG/D  
**Control Point Name:** PLANT - O.T.C.W.  
**Parameter Name:** BENZENE C6H6

**Result Structure:** MISA MONTHLY REPORTING  
**Param Reported As:** NOT APPL  
**Frequency:** MONTHLY  
**Sector:** PETROLEUM REFINERIES  
**Component Type:** MAXIMUM

**MISA Industrial Wastewater Discharge**

**Company Code:** 0000130104-2012  
**Control Point ID:** 0800  
**Sample Date:**  
**Regulation:** MISA COMPLIANCE  
**Value:** 0.073107  
**Unit of Measure:** KG/D  
**Control Point Name:** PLANT - O.T.C.W.  
**Parameter Name:** PHENOLICS, UNFILTERED REACTIVE

**Result Structure:** MISA MONTHLY REPORTING  
**Param Reported As:** PHENOL  
**Frequency:** MONTHLY  
**Sector:** PETROLEUM REFINERIES  
**Component Type:** AVERAGE

**MISA Industrial Wastewater Discharge**

**Company Code:** 0000130104-2012  
**Control Point ID:** 0800  
**Sample Date:**  
**Regulation:** MISA COMPLIANCE  
**Value:** 0.0646  
**Unit of Measure:** KG/D  
**Control Point Name:** PLANT - O.T.C.W.  
**Parameter Name:** PHENOLICS, UNFILTERED REACTIVE

**Result Structure:** MISA MONTHLY REPORTING  
**Param Reported As:** PHENOL  
**Frequency:** MONTHLY  
**Sector:** PETROLEUM REFINERIES  
**Component Type:** MINIMUM

**MISA Industrial Wastewater Discharge**

**Company Code:** 0000130104-2012  
**Control Point ID:** 0700  
**Sample Date:**  
**Regulation:** MISA COMPLIANCE  
**Value:** 26.718  
**Unit of Measure:** KG/D  
**Control Point Name:** PLANT - PROCESS EFFLUENT  
**Parameter Name:** CARBON, DISSOLVED ORGANIC

**Result Structure:** MISA MONTHLY REPORTING  
**Param Reported As:** AS C  
**Frequency:** MONTHLY  
**Sector:** PETROLEUM REFINERIES  
**Component Type:** AVERAGE

**MISA Industrial Wastewater Discharge**

**Company Code:** 0000130104-2012  
**Control Point ID:** 0800  
**Sample Date:**  
**Regulation:** MISA COMPLIANCE

**Result Structure:** MISA MONTHLY REPORTING  
**Param Reported As:** PHENOL  
**Frequency:** MONTHLY  
**Sector:** PETROLEUM REFINERIES

**Value:** 0.064271 **Component Type:** AVERAGE  
**Unit of Measure:** KG/D  
**Control Point Name:** PLANT - O.T.C.W.  
**Parameter Name:** PHENOLICS, UNFILTERED REACTIVE

**MISA Industrial Wastewater Discharge**

**Company Code:** 0000130104-2012 **Result Structure:** MISA MONTHLY REPORTING  
**Control Point ID:** 0700 **Param Reported As:** NOT APPL  
**Sample Date:** **Frequency:** MONTHLY  
**Regulation:** MISA COMPLIANCE **Sector:** PETROLEUM REFINERIES  
**Value:** 7606.6 **Component Type:** AVERAGE  
**Unit of Measure:** M3/D  
**Control Point Name:** PLANT - PROCESS EFFLUENT  
**Parameter Name:** FLOW

**MISA Industrial Wastewater Discharge**

**Company Code:** 0000130104-2012 **Result Structure:** MISA MONTHLY REPORTING  
**Control Point ID:** 0700 **Param Reported As:** PHENOL  
**Sample Date:** **Frequency:** MONTHLY  
**Regulation:** MISA COMPLIANCE **Sector:** PETROLEUM REFINERIES  
**Value:** 0.004442 **Component Type:** MINIMUM  
**Unit of Measure:** KG/D  
**Control Point Name:** PLANT - PROCESS EFFLUENT  
**Parameter Name:** PHENOLICS, UNFILTERED REACTIVE

**MISA Industrial Wastewater Discharge**

**Company Code:** 0000130104-2012 **Result Structure:** MISA MONTHLY REPORTING  
**Control Point ID:** 0700 **Param Reported As:** AS P  
**Sample Date:** **Frequency:** MONTHLY  
**Regulation:** MISA COMPLIANCE **Sector:** PETROLEUM REFINERIES  
**Value:** 0.86246 **Component Type:** AVERAGE  
**Unit of Measure:** KG/D  
**Control Point Name:** PLANT - PROCESS EFFLUENT  
**Parameter Name:** PHOSPHORUS, UNFILTERED TOTAL

**MISA Industrial Wastewater Discharge**

**Company Code:** 0000130104-2012 **Result Structure:** MISA MONTHLY REPORTING  
**Control Point ID:** 0700 **Param Reported As:** NOT APPL  
**Sample Date:** **Frequency:** MONTHLY  
**Regulation:** MISA COMPLIANCE **Sector:** PETROLEUM REFINERIES  
**Value:** 8.693 **Component Type:** MAXIMUM  
**Unit of Measure:** KG/D  
**Control Point Name:** PLANT - PROCESS EFFLUENT  
**Parameter Name:** RESIDUE, PARTICULATE

**MISA Industrial Wastewater Discharge**

**Company Code:** 0000130104-2012 **Result Structure:** MISA MONTHLY REPORTING  
**Control Point ID:** 0800 **Param Reported As:** AS H2S  
**Sample Date:** **Frequency:** MONTHLY  
**Regulation:** MISA COMPLIANCE **Sector:** PETROLEUM REFINERIES  
**Value:** 0.45219 **Component Type:** MINIMUM  
**Unit of Measure:** KG/D  
**Control Point Name:** PLANT - O.T.C.W.  
**Parameter Name:** SULPHIDE, UNFILTERED REACTIVE

**MISA Industrial Wastewater Discharge**

**Company Code:** 0000130104-2012  
**Control Point ID:** 0800  
**Sample Date:**  
**Regulation:** MISA COMPLIANCE  
**Value:** 0.01329  
**Unit of Measure:** KG/D  
**Control Point Name:** PLANT - O.T.C.W.  
**Parameter Name:** TOLUENE C7H8

**Result Structure:** MISA MONTHLY REPORTING  
**Param Reported As:** NOT APPL  
**Frequency:** MONTHLY  
**Sector:** PETROLEUM REFINERIES  
**Component Type:** AVERAGE

**MISA Industrial Wastewater Discharge**

**Company Code:** 0000130104-2012  
**Control Point ID:** 0700  
**Sample Date:**  
**Regulation:** MISA COMPLIANCE  
**Value:** 22.105  
**Unit of Measure:** KG/D  
**Control Point Name:** PLANT - PROCESS EFFLUENT  
**Parameter Name:** CARBON, DISSOLVED ORGANIC

**Result Structure:** MISA MONTHLY REPORTING  
**Param Reported As:** AS C  
**Frequency:** MONTHLY  
**Sector:** PETROLEUM REFINERIES  
**Component Type:** MAXIMUM

**MISA Industrial Wastewater Discharge**

**Company Code:** 0000130104-2012  
**Control Point ID:** 0800  
**Sample Date:**  
**Regulation:** MISA COMPLIANCE  
**Value:** 0.013031  
**Unit of Measure:** KG/D  
**Control Point Name:** PLANT - O.T.C.W.  
**Parameter Name:** BENZENE C6H6

**Result Structure:** MISA MONTHLY REPORTING  
**Param Reported As:** NOT APPL  
**Frequency:** MONTHLY  
**Sector:** PETROLEUM REFINERIES  
**Component Type:** AVERAGE

**MISA Industrial Wastewater Discharge**

**Company Code:** 0000130104-2012  
**Control Point ID:** 0700  
**Sample Date:**  
**Regulation:** MISA COMPLIANCE  
**Value:** 5594  
**Unit of Measure:** M3/D  
**Control Point Name:** PLANT - PROCESS EFFLUENT  
**Parameter Name:** FLOW

**Result Structure:** MISA MONTHLY REPORTING  
**Param Reported As:** NOT APPL  
**Frequency:** MONTHLY  
**Sector:** PETROLEUM REFINERIES  
**Component Type:** MINIMUM

**MISA Industrial Wastewater Discharge**

**Company Code:** 0000130104-2012  
**Control Point ID:** 0700  
**Sample Date:**  
**Regulation:** MISA COMPLIANCE  
**Value:** 0.047471  
**Unit of Measure:** KG/D  
**Control Point Name:** PLANT - PROCESS EFFLUENT  
**Parameter Name:** SULPHIDE, UNFILTERED REACTIVE

**Result Structure:** MISA MONTHLY REPORTING  
**Param Reported As:** AS H2S  
**Frequency:** MONTHLY  
**Sector:** PETROLEUM REFINERIES  
**Component Type:** AVERAGE

**MISA Industrial Wastewater Discharge**

**Company Code:** 0000130104-2012

**Result Structure:** MISA MONTHLY REPORTING

**Control Point ID:** 0700  
**Sample Date:**  
**Regulation:** MISA COMPLIANCE  
**Value:** 4.7639  
**Unit of Measure:** KG/D  
**Control Point Name:** PLANT - PROCESS EFFLUENT  
**Parameter Name:** SOLVENT EXTRACTABLES

**Param Reported As:** NOT APPL  
**Frequency:** MONTHLY  
**Sector:** PETROLEUM REFINERIES  
**Component Type:** AVERAGE

**MISA Industrial Wastewater Discharge**

**Company Code:** 0000130104-2012  
**Control Point ID:** 0700  
**Sample Date:**  
**Regulation:** MISA COMPLIANCE  
**Value:** 5  
**Unit of Measure:**  
**Control Point Name:** PLANT - PROCESS EFFLUENT  
**Parameter Name:** SULPHIDE, UNFILTERED REACTIVE

**Result Structure:** MISA MONTHLY REPORTING  
**Param Reported As:** AS H2S  
**Frequency:** MONTHLY  
**Sector:** PETROLEUM REFINERIES  
**Component Type:** NUM. IN AVERAGE

**MISA Industrial Wastewater Discharge**

**Company Code:** 0000130104-2012  
**Control Point ID:** 0800  
**Sample Date:**  
**Regulation:** MISA COMPLIANCE  
**Value:** 0.011378  
**Unit of Measure:** KG/D  
**Control Point Name:** PLANT - O.T.C.W.  
**Parameter Name:** BENZENE C6H6

**Result Structure:** MISA MONTHLY REPORTING  
**Param Reported As:** NOT APPL  
**Frequency:** MONTHLY  
**Sector:** PETROLEUM REFINERIES  
**Component Type:** MINIMUM

**MISA Industrial Wastewater Discharge**

**Company Code:** 0000130104-2012  
**Control Point ID:** 0800  
**Sample Date:**  
**Regulation:** MISA COMPLIANCE  
**Value:** 63008.2  
**Unit of Measure:** M3/D  
**Control Point Name:** PLANT - O.T.C.W.  
**Parameter Name:** FLOW

**Result Structure:** MISA MONTHLY REPORTING  
**Param Reported As:** NOT APPL  
**Frequency:** MONTHLY  
**Sector:** PETROLEUM REFINERIES  
**Component Type:** MAXIMUM

**MISA Industrial Wastewater Discharge**

**Company Code:** 0000130104-2012  
**Control Point ID:** 0800  
**Sample Date:**  
**Regulation:** MISA COMPLIANCE  
**Value:** 0.031309  
**Unit of Measure:** KG/D  
**Control Point Name:** PLANT - O.T.C.W.  
**Parameter Name:** TOLUENE C7H8

**Result Structure:** MISA MONTHLY REPORTING  
**Param Reported As:** NOT APPL  
**Frequency:** MONTHLY  
**Sector:** PETROLEUM REFINERIES  
**Component Type:** AVERAGE

**MISA Industrial Wastewater Discharge**

**Company Code:** 0000130104-2012  
**Control Point ID:** 0700  
**Sample Date:**  
**Regulation:** MISA COMPLIANCE  
**Value:** 0.3237  
**Unit of Measure:** KG/D

**Result Structure:** MISA MONTHLY REPORTING  
**Param Reported As:** AS N  
**Frequency:** MONTHLY  
**Sector:** PETROLEUM REFINERIES  
**Component Type:** MAXIMUM

**Control Point Name:** PLANT - PROCESS EFFLUENT  
**Parameter Name:** AMMONIUM+AMMONIA, TOTAL FILTER.REAC

**MISA Industrial Wastewater Discharge**

<b>Company Code:</b>	0000130104-2012	<b>Result Structure:</b>	MISA MONTHLY REPORTING
<b>Control Point ID:</b>	0700	<b>Param Reported As:</b>	AS P
<b>Sample Date:</b>		<b>Frequency:</b>	MONTHLY
<b>Regulation:</b>	MISA COMPLIANCE	<b>Sector:</b>	PETROLEUM REFINERIES
<b>Value:</b>	1.1619	<b>Component Type:</b>	MAXIMUM
<b>Unit of Measure:</b>	KG/D		
<b>Control Point Name:</b>	PLANT - PROCESS EFFLUENT		
<b>Parameter Name:</b>	PHOSPHORUS,UNFILTERED TOTAL		

**MISA Industrial Wastewater Discharge**

<b>Company Code:</b>	0000130104-2012	<b>Result Structure:</b>	MISA MONTHLY REPORTING
<b>Control Point ID:</b>	0700	<b>Param Reported As:</b>	NOT APPL
<b>Sample Date:</b>		<b>Frequency:</b>	MONTHLY
<b>Regulation:</b>	MISA COMPLIANCE	<b>Sector:</b>	PETROLEUM REFINERIES
<b>Value:</b>	30	<b>Component Type:</b>	NUM. IN AVERAGE
<b>Unit of Measure:</b>			
<b>Control Point Name:</b>	PLANT - PROCESS EFFLUENT		
<b>Parameter Name:</b>	FLOW		

**MISA Industrial Wastewater Discharge**

<b>Company Code:</b>	0000130104-2012	<b>Result Structure:</b>	MISA MONTHLY REPORTING
<b>Control Point ID:</b>	0700	<b>Param Reported As:</b>	PHENOL
<b>Sample Date:</b>		<b>Frequency:</b>	MONTHLY
<b>Regulation:</b>	MISA COMPLIANCE	<b>Sector:</b>	PETROLEUM REFINERIES
<b>Value:</b>	0.012481	<b>Component Type:</b>	MAXIMUM
<b>Unit of Measure:</b>	KG/D		
<b>Control Point Name:</b>	PLANT - PROCESS EFFLUENT		
<b>Parameter Name:</b>	PHENOLICS, UNFILTERED REACTIVE		

**MISA Industrial Wastewater Discharge**

<b>Company Code:</b>	0000130104-2012	<b>Result Structure:</b>	MISA MONTHLY REPORTING
<b>Control Point ID:</b>	0700	<b>Param Reported As:</b>	NOT APPL
<b>Sample Date:</b>		<b>Frequency:</b>	MONTHLY
<b>Regulation:</b>	MISA COMPLIANCE	<b>Sector:</b>	PETROLEUM REFINERIES
<b>Value:</b>	7.463	<b>Component Type:</b>	AVERAGE
<b>Unit of Measure:</b>	KG/D		
<b>Control Point Name:</b>	PLANT - PROCESS EFFLUENT		
<b>Parameter Name:</b>	RESIDUE,PART LOSS ON IGNIT.		

**MISA Industrial Wastewater Discharge**

<b>Company Code:</b>	0000130104-2012	<b>Result Structure:</b>	MISA MONTHLY REPORTING
<b>Control Point ID:</b>	0800	<b>Param Reported As:</b>	NOT APPL
<b>Sample Date:</b>		<b>Frequency:</b>	MONTHLY
<b>Regulation:</b>	MISA COMPLIANCE	<b>Sector:</b>	PETROLEUM REFINERIES
<b>Value:</b>	0.013579	<b>Component Type:</b>	AVERAGE
<b>Unit of Measure:</b>	KG/D		
<b>Control Point Name:</b>	PLANT - O.T.C.W.		
<b>Parameter Name:</b>	BENZENE C6H6		

**MISA Industrial Wastewater**

**Discharge**

**Company Code:** 0000130104-2012  
**Control Point ID:** 0800  
**Sample Date:**  
**Regulation:** MISA COMPLIANCE  
**Value:** 67896.8  
**Unit of Measure:** M3/D  
**Control Point Name:** PLANT - O.T.C.W.  
**Parameter Name:** FLOW

**Result Structure:** MISA MONTHLY REPORTING  
**Param Reported As:** NOT APPL  
**Frequency:** MONTHLY  
**Sector:** PETROLEUM REFINERIES  
**Component Type:** AVERAGE

**MISA Industrial Wastewater Discharge**

**Company Code:** 0000130104-2012  
**Control Point ID:** 0800  
**Sample Date:**  
**Regulation:** MISA COMPLIANCE  
**Value:** 0.013579  
**Unit of Measure:** KG/D  
**Control Point Name:** PLANT - O.T.C.W.  
**Parameter Name:** TOLUENE C7H8

**Result Structure:** MISA MONTHLY REPORTING  
**Param Reported As:** NOT APPL  
**Frequency:** MONTHLY  
**Sector:** PETROLEUM REFINERIES  
**Component Type:** AVERAGE

**MISA Industrial Wastewater Discharge**

**Company Code:** 0000130104-2012  
**Control Point ID:** 0700  
**Sample Date:**  
**Regulation:** MISA COMPLIANCE  
**Value:** 6.3639  
**Unit of Measure:** KG/D  
**Control Point Name:** PLANT - PROCESS EFFLUENT  
**Parameter Name:** CARBON, DISSOLVED ORGANIC

**Result Structure:** MISA MONTHLY REPORTING  
**Param Reported As:** AS C  
**Frequency:** MONTHLY  
**Sector:** PETROLEUM REFINERIES  
**Component Type:** MINIMUM

**MISA Industrial Wastewater Discharge**

**Company Code:** 0000130104-2012  
**Control Point ID:** 0700  
**Sample Date:**  
**Regulation:** MISA COMPLIANCE  
**Value:** 341  
**Unit of Measure:** M3/D  
**Control Point Name:** PLANT - PROCESS EFFLUENT  
**Parameter Name:** FLOW

**Result Structure:** MISA MONTHLY REPORTING  
**Param Reported As:** NOT APPL  
**Frequency:** MONTHLY  
**Sector:** PETROLEUM REFINERIES  
**Component Type:** MINIMUM

**MISA Industrial Wastewater Discharge**

**Company Code:** 0000130104-2012  
**Control Point ID:** 0700  
**Sample Date:**  
**Regulation:** MISA COMPLIANCE  
**Value:** 0.055391  
**Unit of Measure:** KG/D  
**Control Point Name:** PLANT - PROCESS EFFLUENT  
**Parameter Name:** SULPHIDE, UNFILTERED REACTIVE

**Result Structure:** MISA MONTHLY REPORTING  
**Param Reported As:** AS H2S  
**Frequency:** MONTHLY  
**Sector:** PETROLEUM REFINERIES  
**Component Type:** MAXIMUM

**MISA Industrial Wastewater Discharge**

**Company Code:** 0000130104-2012  
**Control Point ID:** 0800  
**Sample Date:**

**Result Structure:** MISA MONTHLY REPORTING  
**Param Reported As:** NOT APPL  
**Frequency:** MONTHLY

**Regulation:** MISA COMPLIANCE  
**Value:** 1.3227  
**Unit of Measure:** KG/D  
**Control Point Name:** PLANT - O.T.C.W.  
**Parameter Name:** TOLUENE C7H8

**Sector:** PETROLEUM REFINERIES  
**Component Type:** MAXIMUM

**MISA Industrial Wastewater Discharge**

**Company Code:** 0000130104-2012  
**Control Point ID:** 0700  
**Sample Date:**  
**Regulation:** MISA COMPLIANCE  
**Value:** 4.8248  
**Unit of Measure:** KG/D  
**Control Point Name:** PLANT - PROCESS EFFLUENT  
**Parameter Name:** SOLVENT EXTRACTABLES

**Result Structure:** MISA MONTHLY REPORTING  
**Param Reported As:** NOT APPL  
**Frequency:** MONTHLY  
**Sector:** PETROLEUM REFINERIES  
**Component Type:** AVERAGE

**MISA Industrial Wastewater Discharge**

**Company Code:** 0000130104-2012  
**Control Point ID:** 0700  
**Sample Date:**  
**Regulation:** MISA COMPLIANCE  
**Value:** 19.531  
**Unit of Measure:** KG/D  
**Control Point Name:** PLANT - PROCESS EFFLUENT  
**Parameter Name:** CARBON, DISSOLVED ORGANIC

**Result Structure:** MISA MONTHLY REPORTING  
**Param Reported As:** AS C  
**Frequency:** MONTHLY  
**Sector:** PETROLEUM REFINERIES  
**Component Type:** AVERAGE

**MISA Industrial Wastewater Discharge**

**Company Code:** 0000130104-2012  
**Control Point ID:** 0700  
**Sample Date:**  
**Regulation:** MISA COMPLIANCE  
**Value:** 1.3161  
**Unit of Measure:** KG/D  
**Control Point Name:** PLANT - PROCESS EFFLUENT  
**Parameter Name:** PHOSPHORUS, UNFILTERED TOTAL

**Result Structure:** MISA MONTHLY REPORTING  
**Param Reported As:** AS P  
**Frequency:** MONTHLY  
**Sector:** PETROLEUM REFINERIES  
**Component Type:** MAXIMUM

**MISA Industrial Wastewater Discharge**

**Company Code:** 0000130104-2012  
**Control Point ID:** 0700  
**Sample Date:**  
**Regulation:** MISA COMPLIANCE  
**Value:** 13245  
**Unit of Measure:** M3/D  
**Control Point Name:** PLANT - PROCESS EFFLUENT  
**Parameter Name:** FLOW

**Result Structure:** MISA MONTHLY REPORTING  
**Param Reported As:** NOT APPL  
**Frequency:** MONTHLY  
**Sector:** PETROLEUM REFINERIES  
**Component Type:** MAXIMUM

**MISA Industrial Wastewater Discharge**

**Company Code:** 0000130104-2012  
**Control Point ID:** 0700  
**Sample Date:**  
**Regulation:** MISA COMPLIANCE  
**Value:** 0.011448  
**Unit of Measure:** KG/D  
**Control Point Name:** PLANT - PROCESS EFFLUENT  
**Parameter Name:** PHENOLICS, UNFILTERED REACTIVE

**Result Structure:** MISA MONTHLY REPORTING  
**Param Reported As:** PHENOL  
**Frequency:** MONTHLY  
**Sector:** PETROLEUM REFINERIES  
**Component Type:** AVERAGE



**MISA Industrial Wastewater Discharge**

<b>Company Code:</b>	0000130104-2012	<b>Result Structure:</b>	MISA MONTHLY REPORTING
<b>Control Point ID:</b>	0700	<b>Param Reported As:</b>	AS P
<b>Sample Date:</b>		<b>Frequency:</b>	MONTHLY
<b>Regulation:</b>	MISA COMPLIANCE	<b>Sector:</b>	PETROLEUM REFINERIES
<b>Value:</b>	1.1051	<b>Component Type:</b>	MINIMUM
<b>Unit of Measure:</b>	KG/D		
<b>Control Point Name:</b>	PLANT - PROCESS EFFLUENT		
<b>Parameter Name:</b>	PHOSPHORUS, UNFILTERED TOTAL		

**MISA Industrial Wastewater Discharge**

<b>Company Code:</b>	0000130104-2012	<b>Result Structure:</b>	MISA MONTHLY REPORTING
<b>Control Point ID:</b>	0700	<b>Param Reported As:</b>	NOT APPL
<b>Sample Date:</b>		<b>Frequency:</b>	MONTHLY
<b>Regulation:</b>	MISA COMPLIANCE	<b>Sector:</b>	PETROLEUM REFINERIES
<b>Value:</b>	7.4595	<b>Component Type:</b>	AVERAGE
<b>Unit of Measure:</b>	KG/D		
<b>Control Point Name:</b>	PLANT - PROCESS EFFLUENT		
<b>Parameter Name:</b>	SOLVENT EXTRACTABLES		

**MISA Industrial Wastewater Discharge**

<b>Company Code:</b>	0000130104-2012	<b>Result Structure:</b>	MISA MONTHLY REPORTING
<b>Control Point ID:</b>	0800	<b>Param Reported As:</b>	PHENOL
<b>Sample Date:</b>		<b>Frequency:</b>	MONTHLY
<b>Regulation:</b>	MISA COMPLIANCE	<b>Sector:</b>	PETROLEUM REFINERIES
<b>Value:</b>	0.063345	<b>Component Type:</b>	AVERAGE
<b>Unit of Measure:</b>	KG/D		
<b>Control Point Name:</b>	PLANT - O.T.C.W.		
<b>Parameter Name:</b>	PHENOLICS, UNFILTERED REACTIVE		

**MISA Industrial Wastewater Discharge**

<b>Company Code:</b>	0000130104-2012	<b>Result Structure:</b>	MISA MONTHLY REPORTING
<b>Control Point ID:</b>	0800	<b>Param Reported As:</b>	AS H2S
<b>Sample Date:</b>		<b>Frequency:</b>	MONTHLY
<b>Regulation:</b>	MISA COMPLIANCE	<b>Sector:</b>	PETROLEUM REFINERIES
<b>Value:</b>	0.47749	<b>Component Type:</b>	MAXIMUM
<b>Unit of Measure:</b>	KG/D		
<b>Control Point Name:</b>	PLANT - O.T.C.W.		
<b>Parameter Name:</b>	SULPHIDE, UNFILTERED REACTIVE		

**MISA Industrial Wastewater Discharge**

<b>Company Code:</b>	0000130104-2012	<b>Result Structure:</b>	MISA MONTHLY REPORTING
<b>Control Point ID:</b>	0800	<b>Param Reported As:</b>	NOT APPL
<b>Sample Date:</b>		<b>Frequency:</b>	MONTHLY
<b>Regulation:</b>	MISA COMPLIANCE	<b>Sector:</b>	PETROLEUM REFINERIES
<b>Value:</b>	0.013854	<b>Component Type:</b>	MAXIMUM
<b>Unit of Measure:</b>	KG/D		
<b>Control Point Name:</b>	PLANT - O.T.C.W.		
<b>Parameter Name:</b>	BENZENE C6H6		

**MISA Industrial Wastewater Discharge**

**Company Code:** 0000130104-2012  
**Control Point ID:** 0700  
**Sample Date:**  
**Regulation:** MISA COMPLIANCE  
**Value:** 14.521  
**Unit of Measure:** KG/D  
**Control Point Name:** PLANT - PROCESS EFFLUENT  
**Parameter Name:** SOLVENT EXTRACTABLES

**Result Structure:** MISA MONTHLY REPORTING  
**Param Reported As:** NOT APPL  
**Frequency:** MONTHLY  
**Sector:** PETROLEUM REFINERIES  
**Component Type:** MAXIMUM

**MISA Industrial Wastewater Discharge**

**Company Code:** 0000130104-2012  
**Control Point ID:** 0700  
**Sample Date:**  
**Regulation:** MISA COMPLIANCE  
**Value:** 0.02172  
**Unit of Measure:** KG/D  
**Control Point Name:** PLANT - PROCESS EFFLUENT  
**Parameter Name:** PHENOLICS, UNFILTERED REACTIVE

**Result Structure:** MISA MONTHLY REPORTING  
**Param Reported As:** PHENOL  
**Frequency:** MONTHLY  
**Sector:** PETROLEUM REFINERIES  
**Component Type:** MAXIMUM

**MISA Industrial Wastewater Discharge**

**Company Code:** 0000130104-2012  
**Control Point ID:** 0700  
**Sample Date:**  
**Regulation:** MISA COMPLIANCE  
**Value:** 2.1055  
**Unit of Measure:** KG/D  
**Control Point Name:** PLANT - PROCESS EFFLUENT  
**Parameter Name:** PHOSPHORUS, UNFILTERED TOTAL

**Result Structure:** MISA MONTHLY REPORTING  
**Param Reported As:** AS P  
**Frequency:** MONTHLY  
**Sector:** PETROLEUM REFINERIES  
**Component Type:** MAXIMUM

**MISA Industrial Wastewater Discharge**

**Company Code:** 0000130104-2012  
**Control Point ID:** 0700  
**Sample Date:**  
**Regulation:** MISA COMPLIANCE  
**Value:** 13.328  
**Unit of Measure:** KG/D  
**Control Point Name:** PLANT - PROCESS EFFLUENT  
**Parameter Name:** RESIDUE, PARTICULATE

**Result Structure:** MISA MONTHLY REPORTING  
**Param Reported As:** NOT APPL  
**Frequency:** MONTHLY  
**Sector:** PETROLEUM REFINERIES  
**Component Type:** MAXIMUM

**MISA Industrial Wastewater Discharge**

**Company Code:** 0000130104-2012  
**Control Point ID:** 0700  
**Sample Date:**  
**Regulation:** MISA COMPLIANCE  
**Value:** 4.592  
**Unit of Measure:** KG/D  
**Control Point Name:** PLANT - PROCESS EFFLUENT  
**Parameter Name:** SOLVENT EXTRACTABLES

**Result Structure:** MISA MONTHLY REPORTING  
**Param Reported As:** NOT APPL  
**Frequency:** MONTHLY  
**Sector:** PETROLEUM REFINERIES  
**Component Type:** AVERAGE

**MISA Industrial Wastewater Discharge**

**Company Code:** 0000130104-2012  
**Control Point ID:** 0700  
**Sample Date:**  
**Regulation:** MISA COMPLIANCE  
**Value:** 1.1259

**Result Structure:** MISA MONTHLY REPORTING  
**Param Reported As:** AS P  
**Frequency:** MONTHLY  
**Sector:** PETROLEUM REFINERIES  
**Component Type:** AVERAGE

**Unit of Measure:** KG/D  
**Control Point Name:** PLANT - PROCESS EFFLUENT  
**Parameter Name:** PHOSPHORUS, UNFILTERED TOTAL

**MISA Industrial Wastewater**  
**Discharge**

<b>Company Code:</b>	0000130104-2012	<b>Result Structure:</b>	MISA MONTHLY REPORTING
<b>Control Point ID:</b>	0700	<b>Param Reported As:</b>	AS C
<b>Sample Date:</b>		<b>Frequency:</b>	MONTHLY
<b>Regulation:</b>	MISA COMPLIANCE	<b>Sector:</b>	PETROLEUM REFINERIES
<b>Value:</b>	28.76	<b>Component Type:</b>	MAXIMUM
<b>Unit of Measure:</b>	KG/D		
<b>Control Point Name:</b>	PLANT - PROCESS EFFLUENT		
<b>Parameter Name:</b>	CARBON, DISSOLVED ORGANIC		

**MISA Industrial Wastewater**  
**Discharge**

<b>Company Code:</b>	0000130104-2012	<b>Result Structure:</b>	MISA MONTHLY REPORTING
<b>Control Point ID:</b>	0800	<b>Param Reported As:</b>	PHENOL
<b>Sample Date:</b>		<b>Frequency:</b>	MONTHLY
<b>Regulation:</b>	MISA COMPLIANCE	<b>Sector:</b>	PETROLEUM REFINERIES
<b>Value:</b>	0.068021	<b>Component Type:</b>	MAXIMUM
<b>Unit of Measure:</b>	KG/D		
<b>Control Point Name:</b>	PLANT - O.T.C.W.		
<b>Parameter Name:</b>	PHENOLICS, UNFILTERED REACTIVE		

**MISA Industrial Wastewater**  
**Discharge**

<b>Company Code:</b>	0000130104-2012	<b>Result Structure:</b>	MISA MONTHLY REPORTING
<b>Control Point ID:</b>	0800	<b>Param Reported As:</b>	AS H2S
<b>Sample Date:</b>		<b>Frequency:</b>	MONTHLY
<b>Regulation:</b>	MISA COMPLIANCE	<b>Sector:</b>	PETROLEUM REFINERIES
<b>Value:</b>	0.47615	<b>Component Type:</b>	MAXIMUM
<b>Unit of Measure:</b>	KG/D		
<b>Control Point Name:</b>	PLANT - O.T.C.W.		
<b>Parameter Name:</b>	SULPHIDE, UNFILTERED REACTIVE		

**MISA Industrial Wastewater**  
**Discharge**

<b>Company Code:</b>	0000130104-2012	<b>Result Structure:</b>	MISA MONTHLY REPORTING
<b>Control Point ID:</b>	0800	<b>Param Reported As:</b>	AS H2S
<b>Sample Date:</b>		<b>Frequency:</b>	MONTHLY
<b>Regulation:</b>	MISA COMPLIANCE	<b>Sector:</b>	PETROLEUM REFINERIES
<b>Value:</b>	0.46248	<b>Component Type:</b>	MINIMUM
<b>Unit of Measure:</b>	KG/D		
<b>Control Point Name:</b>	PLANT - O.T.C.W.		
<b>Parameter Name:</b>	SULPHIDE, UNFILTERED REACTIVE		

**MISA Industrial Wastewater**  
**Discharge**

<b>Company Code:</b>	0000130104-2012	<b>Result Structure:</b>	MISA MONTHLY REPORTING
<b>Control Point ID:</b>	0700	<b>Param Reported As:</b>	NOT APPL
<b>Sample Date:</b>		<b>Frequency:</b>	MONTHLY
<b>Regulation:</b>	MISA COMPLIANCE	<b>Sector:</b>	PETROLEUM REFINERIES
<b>Value:</b>	17.252	<b>Component Type:</b>	MAXIMUM
<b>Unit of Measure:</b>	KG/D		
<b>Control Point Name:</b>	PLANT - PROCESS EFFLUENT		
<b>Parameter Name:</b>	RESIDUE, PARTICULATE		

**MISA Industrial Wastewater Discharge**

**Company Code:** 0000130104-2012  
**Control Point ID:** 0700  
**Sample Date:**  
**Regulation:** MISA COMPLIANCE  
**Value:** 5.454  
**Unit of Measure:** KG/D  
**Control Point Name:** PLANT - PROCESS EFFLUENT  
**Parameter Name:** RESIDUE,PART LOSS ON IGNIT.

**Result Structure:** MISA MONTHLY REPORTING  
**Param Reported As:** NOT APPL  
**Frequency:** MONTHLY  
**Sector:** PETROLEUM REFINERIES  
**Component Type:** MINIMUM

**MISA Industrial Wastewater Discharge**

**Company Code:** 0000130104-2012  
**Control Point ID:** 0700  
**Sample Date:**  
**Regulation:** MISA COMPLIANCE  
**Value:** 3.237  
**Unit of Measure:** KG/D  
**Control Point Name:** PLANT - PROCESS EFFLUENT  
**Parameter Name:** SOLVENT EXTRACTABLES

**Result Structure:** MISA MONTHLY REPORTING  
**Param Reported As:** NOT APPL  
**Frequency:** MONTHLY  
**Sector:** PETROLEUM REFINERIES  
**Component Type:** MINIMUM

**MISA Industrial Wastewater Discharge**

**Company Code:** 0000130104-2012  
**Control Point ID:** 0700  
**Sample Date:**  
**Regulation:** MISA COMPLIANCE  
**Value:** 0.91923  
**Unit of Measure:** KG/D  
**Control Point Name:** PLANT - PROCESS EFFLUENT  
**Parameter Name:** SOLVENT EXTRACTABLES

**Result Structure:** MISA MONTHLY REPORTING  
**Param Reported As:** NOT APPL  
**Frequency:** MONTHLY  
**Sector:** PETROLEUM REFINERIES  
**Component Type:** MINIMUM

**MISA Industrial Wastewater Discharge**

**Company Code:** 0000130104-2012  
**Control Point ID:** 0800  
**Sample Date:**  
**Regulation:** MISA COMPLIANCE  
**Value:** 0.061156  
**Unit of Measure:** KG/D  
**Control Point Name:** PLANT - O.T.C.W.  
**Parameter Name:** PHENOLICS, UNFILTERED REACTIVE

**Result Structure:** MISA MONTHLY REPORTING  
**Param Reported As:** PHENOL  
**Frequency:** MONTHLY  
**Sector:** PETROLEUM REFINERIES  
**Component Type:** AVERAGE

**MISA Industrial Wastewater Discharge**

**Company Code:** 0000130104-2012  
**Control Point ID:** 0700  
**Sample Date:**  
**Regulation:** MISA COMPLIANCE  
**Value:** 25.804  
**Unit of Measure:** KG/D  
**Control Point Name:** PLANT - PROCESS EFFLUENT  
**Parameter Name:** CARBON, DISSOLVED ORGANIC

**Result Structure:** MISA MONTHLY REPORTING  
**Param Reported As:** AS C  
**Frequency:** MONTHLY  
**Sector:** PETROLEUM REFINERIES  
**Component Type:** MAXIMUM

**MISA Industrial Wastewater Discharge**

**Company Code:** 0000130104-2012  
**Control Point ID:** 0700

**Result Structure:** MISA MONTHLY REPORTING  
**Param Reported As:** NOT APPL

**Sample Date:**  
**Regulation:** MISA COMPLIANCE  
**Value:** 6468.8  
**Unit of Measure:** M3/D  
**Control Point Name:** PLANT - PROCESS EFFLUENT  
**Parameter Name:** FLOW

**Frequency:** MONTHLY  
**Sector:** PETROLEUM REFINERIES  
**Component Type:** AVERAGE

**MISA Industrial Wastewater Discharge**

**Company Code:** 0000130104-2012  
**Control Point ID:** 0700  
**Sample Date:**  
**Regulation:** MISA COMPLIANCE  
**Value:** 8.337  
**Unit of Measure:** KG/D  
**Control Point Name:** PLANT - PROCESS EFFLUENT  
**Parameter Name:** RESIDUE,PART LOSS ON IGNIT.

**Result Structure:** MISA MONTHLY REPORTING  
**Param Reported As:** NOT APPL  
**Frequency:** MONTHLY  
**Sector:** PETROLEUM REFINERIES  
**Component Type:** MAXIMUM

**MISA Industrial Wastewater Discharge**

**Company Code:** 0000130104-2012  
**Control Point ID:** 0700  
**Sample Date:**  
**Regulation:** MISA COMPLIANCE  
**Value:** 6.5596  
**Unit of Measure:** KG/D  
**Control Point Name:** PLANT - PROCESS EFFLUENT  
**Parameter Name:** RESIDUE,PART LOSS ON IGNIT.

**Result Structure:** MISA MONTHLY REPORTING  
**Param Reported As:** NOT APPL  
**Frequency:** MONTHLY  
**Sector:** PETROLEUM REFINERIES  
**Component Type:** AVERAGE

**MISA Industrial Wastewater Discharge**

**Company Code:** 0000130104-2012  
**Control Point ID:** 0800  
**Sample Date:**  
**Regulation:** MISA COMPLIANCE  
**Value:** 0.06681  
**Unit of Measure:** KG/D  
**Control Point Name:** PLANT - O.T.C.W.  
**Parameter Name:** PHENOLICS, UNFILTERED REACTIVE

**Result Structure:** MISA MONTHLY REPORTING  
**Param Reported As:** PHENOL  
**Frequency:** MONTHLY  
**Sector:** PETROLEUM REFINERIES  
**Component Type:** MINIMUM

**MISA Industrial Wastewater Discharge**

**Company Code:** 0000130104-2012  
**Control Point ID:** 0700  
**Sample Date:**  
**Regulation:** MISA COMPLIANCE  
**Value:** 6.371  
**Unit of Measure:** KG/D  
**Control Point Name:** PLANT - PROCESS EFFLUENT  
**Parameter Name:** RESIDUE, PARTICULATE

**Result Structure:** MISA MONTHLY REPORTING  
**Param Reported As:** NOT APPL  
**Frequency:** MONTHLY  
**Sector:** PETROLEUM REFINERIES  
**Component Type:** AVERAGE

**MISA Industrial Wastewater Discharge**

**Company Code:** 0000130104-2012  
**Control Point ID:** 0700  
**Sample Date:**  
**Regulation:** MISA COMPLIANCE  
**Value:** 5.045  
**Unit of Measure:** KG/D  
**Control Point Name:** PLANT - PROCESS EFFLUENT

**Result Structure:** MISA MONTHLY REPORTING  
**Param Reported As:** NOT APPL  
**Frequency:** MONTHLY  
**Sector:** PETROLEUM REFINERIES  
**Component Type:** MINIMUM

Parameter Name: RESIDUE, PARTICULATE

**MISA Industrial Wastewater Discharge**

<b>Company Code:</b>	0000130104-2012	<b>Result Structure:</b>	MISA MONTHLY REPORTING
<b>Control Point ID:</b>	0800	<b>Param Reported As:</b>	PHENOL
<b>Sample Date:</b>		<b>Frequency:</b>	MONTHLY
<b>Regulation:</b>	MISA COMPLIANCE	<b>Sector:</b>	PETROLEUM REFINERIES
<b>Value:</b>	0.068474	<b>Component Type:</b>	MAXIMUM
<b>Unit of Measure:</b>	KG/D		
<b>Control Point Name:</b>	PLANT - O.T.C.W.		
<b>Parameter Name:</b>	PHENOLICS, UNFILTERED REACTIVE		

**MISA Industrial Wastewater Discharge**

<b>Company Code:</b>	0000130104-2012	<b>Result Structure:</b>	MISA MONTHLY REPORTING
<b>Control Point ID:</b>	0800	<b>Param Reported As:</b>	NOT APPL
<b>Sample Date:</b>		<b>Frequency:</b>	MONTHLY
<b>Regulation:</b>	MISA COMPLIANCE	<b>Sector:</b>	PETROLEUM REFINERIES
<b>Value:</b>	0.0036756	<b>Component Type:</b>	AVERAGE
<b>Unit of Measure:</b>	KG/D		
<b>Control Point Name:</b>	PLANT - O.T.C.W.		
<b>Parameter Name:</b>	BENZENE C6H6		

**MISA Industrial Wastewater Discharge**

<b>Company Code:</b>	0000130104-2012	<b>Result Structure:</b>	MISA MONTHLY REPORTING
<b>Control Point ID:</b>	0800	<b>Param Reported As:</b>	NOT APPL
<b>Sample Date:</b>		<b>Frequency:</b>	MONTHLY
<b>Regulation:</b>	MISA COMPLIANCE	<b>Sector:</b>	PETROLEUM REFINERIES
<b>Value:</b>	18377.8	<b>Component Type:</b>	AVERAGE
<b>Unit of Measure:</b>	M3/D		
<b>Control Point Name:</b>	PLANT - O.T.C.W.		
<b>Parameter Name:</b>	FLOW		

**MISA Industrial Wastewater Discharge**

<b>Company Code:</b>	0000130104-2012	<b>Result Structure:</b>	MISA MONTHLY REPORTING
<b>Control Point ID:</b>	0800	<b>Param Reported As:</b>	NOT APPL
<b>Sample Date:</b>		<b>Frequency:</b>	MONTHLY
<b>Regulation:</b>	MISA COMPLIANCE	<b>Sector:</b>	PETROLEUM REFINERIES
<b>Value:</b>	8667.4	<b>Component Type:</b>	MINIMUM
<b>Unit of Measure:</b>	M3/D		
<b>Control Point Name:</b>	PLANT - O.T.C.W.		
<b>Parameter Name:</b>	FLOW		

**MISA Industrial Wastewater Discharge**

<b>Company Code:</b>	0000130104-2012	<b>Result Structure:</b>	MISA MONTHLY REPORTING
<b>Control Point ID:</b>	0800	<b>Param Reported As:</b>	AS H2S
<b>Sample Date:</b>		<b>Frequency:</b>	MONTHLY
<b>Regulation:</b>	MISA COMPLIANCE	<b>Sector:</b>	PETROLEUM REFINERIES
<b>Value:</b>	0.26877	<b>Component Type:</b>	MAXIMUM
<b>Unit of Measure:</b>	KG/D		
<b>Control Point Name:</b>	PLANT - O.T.C.W.		
<b>Parameter Name:</b>	SULPHIDE, UNFILTERED REACTIVE		

**MISA Industrial Wastewater Discharge**

**Company Code:** 0000130104-2012  
**Control Point ID:** 0800  
**Sample Date:**  
**Regulation:** MISA COMPLIANCE  
**Value:** 0.060672  
**Unit of Measure:** KG/D  
**Control Point Name:** PLANT - O.T.C.W.  
**Parameter Name:** SULPHIDE, UNFILTERED REACTIVE

**Result Structure:** MISA MONTHLY REPORTING  
**Param Reported As:** AS H2S  
**Frequency:** MONTHLY  
**Sector:** PETROLEUM REFINERIES  
**Component Type:** MINIMUM

**MISA Industrial Wastewater Discharge**

**Company Code:** 0000130104-2012  
**Control Point ID:** 0700  
**Sample Date:**  
**Regulation:** MISA COMPLIANCE  
**Value:** 7629.2  
**Unit of Measure:** M3/D  
**Control Point Name:** PLANT - PROCESS EFFLUENT  
**Parameter Name:** FLOW

**Result Structure:** MISA MONTHLY REPORTING  
**Param Reported As:** NOT APPL  
**Frequency:** MONTHLY  
**Sector:** PETROLEUM REFINERIES  
**Component Type:** AVERAGE

**MISA Industrial Wastewater Discharge**

**Company Code:** 0000130104-2012  
**Control Point ID:** 0800  
**Sample Date:**  
**Regulation:** MISA COMPLIANCE  
**Value:** 0.031888  
**Unit of Measure:** KG/D  
**Control Point Name:** PLANT - O.T.C.W.  
**Parameter Name:** PHENOLICS, UNFILTERED REACTIVE

**Result Structure:** MISA MONTHLY REPORTING  
**Param Reported As:** PHENOL  
**Frequency:** MONTHLY  
**Sector:** PETROLEUM REFINERIES  
**Component Type:** MINIMUM

**MISA Industrial Wastewater Discharge**

**Company Code:** 0000130104-2012  
**Control Point ID:** 0700  
**Sample Date:**  
**Regulation:** MISA COMPLIANCE  
**Value:** 0.41963  
**Unit of Measure:** KG/D  
**Control Point Name:** PLANT - PROCESS EFFLUENT  
**Parameter Name:** PHOSPHORUS, UNFILTERED TOTAL

**Result Structure:** MISA MONTHLY REPORTING  
**Param Reported As:** AS P  
**Frequency:** MONTHLY  
**Sector:** PETROLEUM REFINERIES  
**Component Type:** MINIMUM

**MISA Industrial Wastewater Discharge**

**Company Code:** 0000130104-2012  
**Control Point ID:** 0700  
**Sample Date:**  
**Regulation:** MISA COMPLIANCE  
**Value:** 6.731  
**Unit of Measure:** KG/D  
**Control Point Name:** PLANT - PROCESS EFFLUENT  
**Parameter Name:** RESIDUE, PARTICULATE

**Result Structure:** MISA MONTHLY REPORTING  
**Param Reported As:** NOT APPL  
**Frequency:** MONTHLY  
**Sector:** PETROLEUM REFINERIES  
**Component Type:** MINIMUM

**MISA Industrial Wastewater Discharge**

**Company Code:** 0000130104-2012  
**Control Point ID:** 0700  
**Sample Date:**  
**Regulation:** MISA COMPLIANCE

**Result Structure:** MISA MONTHLY REPORTING  
**Param Reported As:** NOT APPL  
**Frequency:** MONTHLY  
**Sector:** PETROLEUM REFINERIES

**Value:** 8.6688  
**Unit of Measure:** KG/D  
**Control Point Name:** PLANT - PROCESS EFFLUENT  
**Parameter Name:** RESIDUE, PARTICULATE

**Component Type:** AVERAGE

**MISA Industrial Wastewater Discharge**

**Company Code:** 0000130104-2012  
**Control Point ID:** 0800  
**Sample Date:**  
**Regulation:** MISA COMPLIANCE  
**Value:** 0.60252  
**Unit of Measure:** KG/D  
**Control Point Name:** PLANT - O.T.C.W.  
**Parameter Name:** SULPHIDE, UNFILTERED REACTIVE

**Result Structure:** MISA MONTHLY REPORTING  
**Param Reported As:** AS H2S  
**Frequency:** MONTHLY  
**Sector:** PETROLEUM REFINERIES  
**Component Type:** MAXIMUM

**MISA Industrial Wastewater Discharge**

**Company Code:** 0000130104-2012  
**Control Point ID:** 0800  
**Sample Date:**  
**Regulation:** MISA COMPLIANCE  
**Value:** 73106.9  
**Unit of Measure:** M3/D  
**Control Point Name:** PLANT - O.T.C.W.  
**Parameter Name:** FLOW

**Result Structure:** MISA MONTHLY REPORTING  
**Param Reported As:** NOT APPL  
**Frequency:** MONTHLY  
**Sector:** PETROLEUM REFINERIES  
**Component Type:** AVERAGE

**MISA Industrial Wastewater Discharge**

**Company Code:** 0000130104-2012  
**Control Point ID:** 0700  
**Sample Date:**  
**Regulation:** MISA COMPLIANCE  
**Value:** 11.963  
**Unit of Measure:** KG/D  
**Control Point Name:** PLANT - PROCESS EFFLUENT  
**Parameter Name:** RESIDUE, PARTICULATE

**Result Structure:** MISA MONTHLY REPORTING  
**Param Reported As:** NOT APPL  
**Frequency:** MONTHLY  
**Sector:** PETROLEUM REFINERIES  
**Component Type:** AVERAGE

**MISA Industrial Wastewater Discharge**

**Company Code:** 0000130104-2012  
**Control Point ID:** 0700  
**Sample Date:**  
**Regulation:** MISA COMPLIANCE  
**Value:** 15.884  
**Unit of Measure:** KG/D  
**Control Point Name:** PLANT - PROCESS EFFLUENT  
**Parameter Name:** CARBON, DISSOLVED ORGANIC

**Result Structure:** MISA MONTHLY REPORTING  
**Param Reported As:** AS C  
**Frequency:** MONTHLY  
**Sector:** PETROLEUM REFINERIES  
**Component Type:** AVERAGE

**Site:** lot 11 con 4 MISSISSAUGA ON

**Database:** WWIS

**Well ID:** 4910086  
**Construction Date:**  
**Use 1st:**  
**Use 2nd:**  
**Final Well Status:** Abandoned-Other  
**Water Type:**  
**Casing Material:**  
**Audit No:** Z43706  
**Tag:** A036537

**Flowing (Y/N):**  
**Flow Rate:**  
**Data Entry Status:**  
**Data Src:**  
**Date Received:** 22-Mar-2006 00:00:00  
**Selected Flag:** TRUE  
**Abandonment Rec:** Yes  
**Contractor:** 7241  
**Form Version:** 3



**Constructn Method:**  
**Elevation (m):**  
**Elevatn Reliability:**  
**Depth to Bedrock:**  
**Well Depth:**  
**Overburden/Bedrock:**  
**Pump Rate:**  
**Static Water Level:**  
**Clear/Cloudy:**  
**Municipality:** 49000  
**Site Info:**

**Owner:**  
**County:** PEEL  
**Lot:** 011  
**Concession:** 04  
**Concession Name:**  
**Easting NAD83:**  
**Northing NAD83:**  
**Zone:**  
**UTM Reliability:**

**Bore Hole Information**

**Bore Hole ID:** 11555320  
**DP2BR:**  
**Spatial Status:**  
**Code OB:**  
**Code OB Desc:**  
**Open Hole:**  
**Cluster Kind:**  
**Date Completed:** 21-Feb-2006 00:00:00  
**Remarks:**  
**Elevrc Desc:**  
**Location Source Date:**  
**Improvement Location Source:**  
**Improvement Location Method:**  
**Source Revision Comment:**  
**Supplier Comment:**

**Elevation:**  
**Elevrc:**  
**Zone:**  
**East83:**  
**North83:**  
**Org CS:**  
**UTMRC:** 9  
**UTMRC Desc:** unknown UTM  
**Location Method:** na

**Overburden and Bedrock**  
**Materials Interval**

**Formation ID:** 933043663  
**Layer:** 3  
**Color:** 2  
**General Color:** GREY  
**Mat1:** 05  
**Most Common Material:** CLAY  
**Mat2:** 28  
**Mat2 Desc:** SAND  
**Mat3:**  
**Mat3 Desc:**  
**Formation Top Depth:** 3.6600000858306885  
**Formation End Depth:** 6.099999904632568  
**Formation End Depth UOM:** m

**Overburden and Bedrock**  
**Materials Interval**

**Formation ID:** 933043662  
**Layer:** 2  
**Color:** 6  
**General Color:** BROWN  
**Mat1:** 28  
**Most Common Material:** SAND  
**Mat2:** 05  
**Mat2 Desc:** CLAY  
**Mat3:**  
**Mat3 Desc:**  
**Formation Top Depth:** 1.2200000286102295  
**Formation End Depth:** 3.6600000858306885  
**Formation End Depth UOM:** m

**Overburden and Bedrock**

**Materials Interval**

**Formation ID:** 933043661  
**Layer:** 1  
**Color:** 6  
**General Color:** BROWN  
**Mat1:** 01  
**Most Common Material:** FILL  
**Mat2:** 28  
**Mat2 Desc:** SAND  
**Mat3:**  
**Mat3 Desc:**  
**Formation Top Depth:** 0.0  
**Formation End Depth:** 1.2200000286102295  
**Formation End Depth UOM:** m

**Annular Space/Abandonment  
Sealing Record**

**Plug ID:** 933287318  
**Layer:** 3  
**Plug From:** 2.740000009536743  
**Plug To:** 6.099999904632568  
**Plug Depth UOM:** m

**Annular Space/Abandonment  
Sealing Record**

**Plug ID:** 933287317  
**Layer:** 2  
**Plug From:** 0.30000001192092896  
**Plug To:** 2.740000009536743  
**Plug Depth UOM:** m

**Annular Space/Abandonment  
Sealing Record**

**Plug ID:** 933287316  
**Layer:** 1  
**Plug From:** 0.0  
**Plug To:** 0.30000001192092896  
**Plug Depth UOM:** m

**Method of Construction & Well  
Use**

**Method Construction ID:** 964910086  
**Method Construction Code:** B  
**Method Construction:** Other Method  
**Other Method Construction:**

**Pipe Information**

**Pipe ID:** 11564927  
**Casing No:** 1  
**Comment:**  
**Alt Name:**

**Construction Record - Casing**

**Casing ID:** 930874927  
**Layer:** 1  
**Material:** 5  
**Open Hole or Material:** PLASTIC

Depth From: 0.0  
Depth To: 3.0999999046325684  
Casing Diameter: 3.1700000762939453  
Casing Diameter UOM: cm  
Casing Depth UOM: m

**Construction Record - Screen**

Screen ID: 933417051  
Layer: 1  
Slot: 10  
Screen Top Depth: 3.0999999046325684  
Screen End Depth: 6.099999904632568  
Screen Material: 5  
Screen Depth UOM: m  
Screen Diameter UOM: cm  
Screen Diameter: 3.6700000762939453

**Site:**  
CITY ROAD 12 lot 10 con 4 ON

**Database:**  
WWIS

Well ID:	6715215	Flowing (Y/N):	
Construction Date:		Flow Rate:	
Use 1st:	Domestic	Data Entry Status:	
Use 2nd:		Data Src:	
Final Well Status:	Water Supply	Date Received:	11-Jan-2005 00:00:00
Water Type:		Selected Flag:	TRUE
Casing Material:		Abandonment Rec:	
Audit No:	Z11646	Contractor:	1737
Tag:	_NO_TAG	Form Version:	3
Constructn Method:		Owner:	
Elevation (m):		County:	WELLINGTON
Elevatn Reliability:		Lot:	010
Depth to Bedrock:		Concession:	04
Well Depth:		Concession Name:	CON
Overburden/Bedrock:		Easting NAD83:	
Pump Rate:		Northing NAD83:	
Static Water Level:		Zone:	
Clear/Cloudy:		UTM Reliability:	
Municipality:	PEEL TOWNSHIP		
Site Info:			

**Bore Hole Information**

Bore Hole ID:	11329070	Elevation:	
DP2BR:		Elevrc:	
Spatial Status:		Zone:	
Code OB:		East83:	
Code OB Desc:		North83:	
Open Hole:		Org CS:	
Cluster Kind:		UTMRC:	9
Date Completed:	12-Aug-2004 00:00:00	UTMRC Desc:	unknown UTM
Remarks:		Location Method:	na
Elevrc Desc:			
Location Source Date:			
Improvement Location Source:			
Improvement Location Method:			
Source Revision Comment:			
Supplier Comment:			

**Annular Space/Abandonment  
Sealing Record**

Plug ID: 933286031  
Layer: 2  
Plug From: 0.0

**Plug To:** 50.0  
**Plug Depth UOM:** m

**Annular Space/Abandonment  
Sealing Record**

**Plug ID:** 933286030  
**Layer:** 1  
**Plug From:** 0.0  
**Plug To:** 20.0  
**Plug Depth UOM:** m

**Method of Construction & Well  
Use**

**Method Construction ID:** 966715215  
**Method Construction Code:** 2  
**Method Construction:** Rotary (Convent.)  
**Other Method Construction:**

**Pipe Information**

**Pipe ID:** 11343925  
**Casing No:** 1  
**Comment:**  
**Alt Name:**

**Construction Record - Casing**

**Casing ID:** 930871723  
**Layer:** 1  
**Material:** 5  
**Open Hole or Material:** PLASTIC  
**Depth From:** 1.0  
**Depth To:** 50.0  
**Casing Diameter:** 4.0  
**Casing Diameter UOM:** cm  
**Casing Depth UOM:** m

**Hole Diameter**

**Hole ID:** 11547858  
**Diameter:** 10.0  
**Depth From:** 0.0  
**Depth To:** 20.0  
**Hole Depth UOM:** m  
**Hole Diameter UOM:** cm

**Site:** lot 10 con 3 ON

**Database:**  
WWIS

**Well ID:** 4902287  
**Construction Date:**  
**Use 1st:** Domestic  
**Use 2nd:** 0  
**Final Well Status:** Water Supply  
**Water Type:**  
**Casing Material:**  
**Audit No:**  
**Tag:**  
**Constructn Method:**  
**Elevation (m):**  
**Elevatn Reliability:**  
**Depth to Bedrock:**

**Flowing (Y/N):**  
**Flow Rate:**  
**Data Entry Status:**  
**Data Src:** 1  
**Date Received:** 10-Mar-1949 00:00:00  
**Selected Flag:** TRUE  
**Abandonment Rec:**  
**Contractor:** 2613  
**Form Version:** 1  
**Owner:**  
**County:** PEEL  
**Lot:** 010  
**Concession:** 03

**Well Depth:**  
**Overburden/Bedrock:**  
**Pump Rate:**  
**Static Water Level:**  
**Clear/Cloudy:**  
**Municipality:** MISSISSAUGA CITY  
**Site Info:**

**Concession Name:** DS S  
**Easting NAD83:**  
**Northing NAD83:**  
**Zone:**  
**UTM Reliability:**

**Bore Hole Information**

**Bore Hole ID:** 10317129  
**DP2BR:**  
**Spatial Status:**  
**Code OB:**  
**Code OB Desc:**  
**Open Hole:**  
**Cluster Kind:**  
**Date Completed:** 29-Jul-1948 00:00:00  
**Remarks:**  
**Elevrc Desc:**  
**Location Source Date:**  
**Improvement Location Source:**  
**Improvement Location Method:**  
**Source Revision Comment:**  
**Supplier Comment:**

**Elevation:**  
**Elevrc:**  
**Zone:** 17  
**East83:**  
**North83:**  
**Org CS:**  
**UTMRC:** 9  
**UTMRC Desc:** unknown UTM  
**Location Method:** na

**Overburden and Bedrock**

**Materials Interval**

**Formation ID:** 932037305  
**Layer:** 1  
**Color:** 5  
**General Color:** YELLOW  
**Mat1:** 05  
**Most Common Material:** CLAY  
**Mat2:**  
**Mat2 Desc:**  
**Mat3:**  
**Mat3 Desc:**  
**Formation Top Depth:** 0.0  
**Formation End Depth:** 12.0  
**Formation End Depth UOM:** ft

**Overburden and Bedrock**

**Materials Interval**

**Formation ID:** 932037306  
**Layer:** 2  
**Color:** 3  
**General Color:** BLUE  
**Mat1:** 17  
**Most Common Material:** SHALE  
**Mat2:**  
**Mat2 Desc:**  
**Mat3:**  
**Mat3 Desc:**  
**Formation Top Depth:** 12.0  
**Formation End Depth:** 40.0  
**Formation End Depth UOM:** ft

**Method of Construction & Well**

**Use**

**Method Construction ID:** 964902287  
**Method Construction Code:** 1

**Method Construction:** Cable Tool  
**Other Method Construction:**

**Pipe Information**

**Pipe ID:** 10865699  
**Casing No:** 1  
**Comment:**  
**Alt Name:**

**Construction Record - Casing**

**Casing ID:** 930524142  
**Layer:** 1  
**Material:** 1  
**Open Hole or Material:** STEEL  
**Depth From:**  
**Depth To:** 12.0  
**Casing Diameter:** 6.0  
**Casing Diameter UOM:** inch  
**Casing Depth UOM:** ft

**Construction Record - Casing**

**Casing ID:** 930524143  
**Layer:** 2  
**Material:** 4  
**Open Hole or Material:** OPEN HOLE  
**Depth From:**  
**Depth To:** 40.0  
**Casing Diameter:** 6.0  
**Casing Diameter UOM:** inch  
**Casing Depth UOM:** ft

**Results of Well Yield Testing**

**Pump Test ID:** 994902287  
**Pump Set At:**  
**Static Level:** 8.0  
**Final Level After Pumping:** 10.0  
**Recommended Pump Depth:**  
**Pumping Rate:** 5.0  
**Flowing Rate:**  
**Recommended Pump Rate:**  
**Levels UOM:** ft  
**Rate UOM:** GPM  
**Water State After Test Code:** 1  
**Water State After Test:** CLEAR  
**Pumping Test Method:** 1  
**Pumping Duration HR:** 1  
**Pumping Duration MIN:** 0  
**Flowing:** No

**Water Details**

**Water ID:** 933790300  
**Layer:** 1  
**Kind Code:** 1  
**Kind:** FRESH  
**Water Found Depth:** 40.0  
**Water Found Depth UOM:** ft



## Appendix: Database Descriptions

Environmental Risk Information Services (ERIS) can search the following databases. The extent of historical information varies with each database and current information is determined by what is publicly available to ERIS at the time of update. **Note:** Databases denoted with " \* " indicates that the database will no longer be updated. See the individual database description for more information.

### **Abandoned Aggregate Inventory:**

Provincial [AAGR](#)

The MAAP Program maintains a database of abandoned pits and quarries. Please note that the database is only referenced by lot and concession and city/town location. The database provides information regarding the location, type, size, land use, status and general comments.\*

**Government Publication Date: Sept 2002\***

### **Aggregate Inventory:**

Provincial [AGR](#)

The Ontario Ministry of Natural Resources maintains a database of all active pits and quarries. The database provides information regarding the registered owner/operator, location name, operation type, approval type, and maximum annual tonnage.

**Government Publication Date: Up to Nov 2021**

### **Abandoned Mine Information System:**

Provincial [AMIS](#)

The Abandoned Mines Information System contains data on known abandoned and inactive mines located on both Crown and privately held lands. The information was provided by the Ministry of Northern Development and Mines (MNDM), with the following disclaimer: "the database provided has been compiled from various sources, and the Ministry of Northern Development and Mines makes no representation and takes no responsibility that such information is accurate, current or complete". Reported information includes official mine name, status, background information, mine start/end date, primary commodity, mine features, hazards and remediation.

**Government Publication Date: 1800-Mar 2022**

### **Anderson's Waste Disposal Sites:**

Private [ANDR](#)

The information provided in this database was collected by examining various historical documents which aimed to characterize the likely position of former waste disposal sites from 1860 to present. The research initiative behind the creation of this database was to identify those sites that are missing from the Ontario MOE Waste Disposal Site Inventory, as well as to provide revisions and corrections to the positions and descriptions of sites currently listed in the MOE inventory. In addition to historic waste disposal facilities, the database also identifies certain auto wreckers and scrap yards that have been extrapolated from documentary sources. Please note that the data is not warranted to be complete, exhaustive or authoritative. The information was collected for research purposes only.

**Government Publication Date: 1860s-Present**

### **Aboveground Storage Tanks:**

Provincial [AST](#)

Historical listing of aboveground storage tanks made available by the Department of Natural Resources and Forestry. Includes tanks used to hold water or petroleum. This dataset has been retired as of September 25, 2014 and will no longer be updated.

**Government Publication Date: May 31, 2014**

### **Automobile Wrecking & Supplies:**

Private [AUWR](#)

This database provides an inventory of known locations that are involved in the scrap metal, automobile wrecking/recycling, and automobile parts & supplies industry. Information is provided on the company name, location and business type.

**Government Publication Date: 1999-May 31, 2022**

### **Borehole:**

Provincial [BORE](#)

A borehole is the generalized term for any narrow shaft drilled in the ground, either vertically or horizontally. The information here includes geotechnical investigations or environmental site assessments, mineral exploration, or as a pilot hole for installing piers or underground utilities. Information is from many sources such as the Ministry of Transportation (MTO) boreholes from engineering reports and projects from the 1950 to 1990's in Southern Ontario. Boreholes from the Ontario Geological Survey (OGS) including The Urban Geology Analysis Information System (UGAIS) and the York Peel Durham Toronto (YPDT) database of the Conservation Authority Moraine Coalition. This database will include fields such as location, stratigraphy, depth, elevation, year drilled, etc. For all water well data or oil and gas well data for Ontario please refer to WWIS and OOGW.

**Government Publication Date: 1875-Jul 2018**



**Certificates of Approval:**

Provincial CA

This database contains the following types of approvals: Air & Noise, Industrial Sewage, Municipal & Private Sewage, Waste Management Systems and Renewable Energy Approvals. The MOE in Ontario states that any facility that releases emissions to the atmosphere, discharges contaminants to ground or surface water, provides potable water supplies, or stores, transports or disposes of waste, must have a Certificate of Approval before it can operate lawfully. Fields include approval number, business name, address, approval date, approval type and status. This database will no longer be updated, as CofA's have been replaced by either Environmental Activity and Sector Registry (EASR) or Environmental Compliance Approval (ECA). Please refer to those individual databases for any information after Oct.31, 2011.

**Government Publication Date: 1985-Oct 30, 2011\***

**Dry Cleaning Facilities:**

Federal CDRY

List of dry cleaning facilities made available by Environment and Climate Change Canada. Environment and Climate Change Canada's Tetrachloroethylene (Use in Dry Cleaning and Reporting Requirements) Regulations (SOR/2003-79) are intended to reduce releases of tetrachloroethylene to the environment from dry cleaning facilities.

**Government Publication Date: Jan 2004-Dec 2020**

**Commercial Fuel Oil Tanks:**

Provincial CFOT

Locations of commercial underground fuel oil tanks. This is not a comprehensive or complete inventory of commercial fuel tanks in the province; this listing is a copy of records of registered commercial underground fuel oil tanks obtained under Access to Public Information.

Note that the following types of tanks do not require registration: waste oil tanks in apartments, office buildings, residences, etc.; aboveground gas or diesel tanks. Records are not verified for accuracy or completeness.

**Government Publication Date: Feb 28, 2022**

**Chemical Manufacturers and Distributors:**

Private CHEM

This database includes information from both a one time study conducted in 1992 and private source and is a listing of facilities that manufacture or distribute chemicals. The production of these chemical substances may involve one or more chemical reactions and/or chemical separation processes (i.e. fractionation, solvent extraction, crystallization, etc.).

**Government Publication Date: 1999-Jan 31, 2020**

**Chemical Register:**

Private CHM

This database includes a listing of locations of facilities within the Province or Territory that either manufacture and/or distributes chemicals.

**Government Publication Date: 1999-May 31, 2022**

**Compressed Natural Gas Stations:**

Private CNG

Canada has a network of public access compressed natural gas (CNG) refuelling stations. These stations dispense natural gas in compressed form at 3,000 pounds per square inch (psi), the pressure which is allowed within the current Canadian codes and standards. The majority of natural gas refuelling is located at existing retail gasoline that have a separate refuelling island for natural gas. This list of stations is made available by the Canadian Natural Gas Vehicle Alliance.

**Government Publication Date: Dec 2012 -Apr 2022**

**Inventory of Coal Gasification Plants and Coal Tar Sites:**

Provincial COAL

This inventory includes both the "Inventory of Coal Gasification Plant Waste Sites in Ontario-April 1987" and the Inventory of Industrial Sites Producing or Using Coal Tar and Related Tars in Ontario-November 1988) collected by the MOE. It identifies industrial sites that produced and continue to produce or use coal tar and other related tars. Detailed information is available and includes: facility type, size, land use, information on adjoining properties, soil condition, site operators/occupants, site description, potential environmental impacts and historic maps available. This was a one-time inventory.\*

**Government Publication Date: Apr 1987 and Nov 1988\***

**Compliance and Convictions:**

Provincial CONV

This database summarizes the fines and convictions handed down by the Ontario courts beginning in 1989. Companies and individuals named here have been found guilty of environmental offenses in Ontario courts of law.

**Government Publication Date: 1989-Jun 2022**

**Certificates of Property Use:**

Provincial CPU

This is a subset taken from Ontario's Environmental Registry (EBR) database. It will include all CPU's on the registry such as (EPA s. 168.6) - Certificate of Property Use.

**Government Publication Date: 1994 - Jun 30, 2022**

**Drill Hole Database:**

Provincial [DRL](#)

The Ontario Drill Hole Database contains information on more than 113,000 percussion, overburden, sonic and diamond drill holes from assessment files on record with the department of Mines and Minerals. Please note that limited data is available for southern Ontario, as it was the last area to be completed. The database was created when surveys submitted to the Ministry were converted in the Assessment File Research Image Database (AFRI) project. However, the degree of accuracy (coordinates) as to the exact location of drill holes is dependent upon the source document submitted to the MNDM. Levels of accuracy used to locate holes are: centering on the mining claim; a sketch of the mining claim; a 1:50,000 map; a detailed company map; or from submitted a "Report of Work".

**Government Publication Date: 1886 - Sep 2020**

**Delisted Fuel Tanks:**

Provincial [DTNK](#)

List of fuel storage tank sites that were once found in - and have since been removed from - the list of fuel storage tanks made available by the regulatory agency under Access to Public Information.

**Government Publication Date: Feb 28, 2022**

**Environmental Activity and Sector Registry:**

Provincial [EASR](#)

On October 31, 2011, a smarter, faster environmental approvals system came into effect in Ontario. The EASR allows businesses to register certain activities with the ministry, rather than apply for an approval. The registry is available for common systems and processes, to which preset rules of operation can be applied. The EASR is currently available for: heating systems, standby power systems and automotive refinishing. Businesses whose activities aren't subject to the EASR may apply for an ECA (Environmental Compliance Approval), Please see our ECA database.

**Government Publication Date: Oct 2011- Apr 30, 2022**

**Environmental Registry:**

Provincial [EBR](#)

The Environmental Registry lists proposals, decisions and exceptions regarding policies, Acts, instruments, or regulations that could significantly affect the environment. Through the Registry, thirteen provincial ministries notify the public of upcoming proposals and invite their comments. For example, if a local business is requesting a permit, license, or certificate of approval to release substances into the air or water; these are notified on the registry. Data includes: Approval for discharge into the natural environment other than water (i.e. Air) - EPA s. 9, Approval for sewage works - OWRA s. 53(1), and EPA s. 27 - Approval for a waste disposal site. For information regarding Permit to Take Water (PTTW), Certificate of Property Use (CPU) and (ORD) Orders please refer to those individual databases.

**Government Publication Date: 1994 - Jun 30, 2022**

**Environmental Compliance Approval:**

Provincial [ECA](#)

On October 31, 2011, a smarter, faster environmental approvals system came into effect in Ontario. In the past, a business had to apply for multiple approvals (known as certificates of approval) for individual processes and pieces of equipment. Today, a business either registers itself, or applies for a single approval, depending on the types of activities it conducts. Businesses whose activities aren't subject to the EASR may apply for an ECA. A single ECA addresses all of a business's emissions, discharges and wastes. Separate approvals for air, noise and waste are no longer required. This database will also include Renewable Energy Approvals. For certificates of approval prior to Nov 1st, 2011, please refer to the CA database. For all Waste Disposal Sites please refer to the WDS database.

**Government Publication Date: Oct 2011- Apr 30, 2022**

**Environmental Effects Monitoring:**

Federal [EEM](#)

The Environmental Effects Monitoring program assesses the effects of effluent from industrial or other sources on fish, fish habitat and human usage of fisheries resources. Since 1992, pulp and paper mills have been required to conduct EEM studies under the Pulp and Paper Effluent Regulations. This database provides information on the mill name, geographical location and sub-lethal toxicity data.

**Government Publication Date: 1992-2007\***

**ERIS Historical Searches:**

Private [EHS](#)

ERIS has compiled a database of all environmental risk reports completed since March 1999. Available fields for this database include: site location, date of report, type of report, and search radius. As per all other databases, the ERIS database can be referenced on both the map and "Statistical Profile" page.

**Government Publication Date: 1999-Mar 31, 2022**

**Environmental Issues Inventory System:**

Federal [EIIS](#)

The Environmental Issues Inventory System was developed through the implementation of the Environmental Issues and Remediation Plan. This plan was established to determine the location and severity of contaminated sites on inhabited First Nation reserves, and where necessary, to remediate those that posed a risk to health and safety; and to prevent future environmental problems. The EIIS provides information on the reserve under investigation, inventory number, name of site, environmental issue, site action (Remediation, Site Assessment), and date investigation completed.

**Government Publication Date: 1992-2001\***

**Emergency Management Historical Event:**

Provincial **EMHE**

List of locations of historical occurrences of emergency events, including those assigned to the Ministry of Natural Resources by Order-In-Council (OIC) under the Emergency Management and Civil Protection Act, as well as events where MNR provided requested emergency response assistance. Many of these events will have involved community evacuations, significant structural loss, and/or involvement of MNR emergency response staff. These events fall into one of ten (10) type categories: Dam Failure; Drought / Low Water; Erosion; Flood; Forest Fire; Soil and Bedrock Instability; Petroleum Resource Center Event, EMO Requested Assistance, Continuity of Operations Event, Other Requested Assistance. EMHE record details are reproduced by ERIS under License with the Ontario Ministry of Natural Resources © Queen's Printer for Ontario, 2017.

**Government Publication Date: Dec 31, 2016**

**Environmental Penalty Annual Report:**

Provincial **EPAR**

This database contains data from Ontario's annual environmental penalty report published by the Ministry of the Environment and Climate Change. These reports provide information on environmental penalties for land / water violations issued to companies in one of the nine industrial sectors covered by the Municipal Industrial Strategy for Abatement (MISA) regulations.

**Government Publication Date: Jan 1, 2011 - Dec 31, 2021**

**List of Expired Fuels Safety Facilities:**

Provincial **EXP**

List of facilities and tanks for which there was once a fuel registration. This is not a comprehensive or complete inventory of expired tanks/tank facilities in the province; this listing is a copy of previously registered tanks and facilities obtained under Access to Public Information. Includes private fuel outlets, bulk plants, fuel oil tanks, gasoline stations, marinas, propane filling stations, liquid fuel tanks, piping systems, etc; includes tanks which have been removed from the ground.

Notes: registration was not required for private fuel underground/aboveground storage tanks prior to January 1990, nor for furnace oil tanks prior to May 1, 2002; registration is not required for waste oil tanks in apartments, office buildings, residences, etc., or aboveground gas or diesel tanks. Records are not verified for accuracy or completeness.

**Government Publication Date: Feb 28, 2022**

**Federal Convictions:**

Federal **FCON**

Environment Canada maintains a database referred to as the "Environmental Registry" that details prosecutions under the Canadian Environmental Protection Act (CEPA) and the Fisheries Act (FA). Information is provided on the company name, location, charge date, offence and penalty.

**Government Publication Date: 1988-Jun 2007\***

**Contaminated Sites on Federal Land:**

Federal **FCS**

The Federal Contaminated Sites Inventory includes information on known federal contaminated sites under the custodianship of departments, agencies and consolidated Crown corporations as well as those that are being or have been investigated to determine whether they have contamination arising from past use that could pose a risk to human health or the environment. The inventory also includes non-federal contaminated sites for which the Government of Canada has accepted some or all financial responsibility. It does not include sites where contamination has been caused by, and which are under the control of, enterprise Crown corporations, private individuals, firms or other levels of government. Includes fire training sites and sites at which Per- and Polyfluoroalkyl Substances (PFAS) are a concern.

**Government Publication Date: Jun 2000-Apr 2022**

**Fisheries & Oceans Fuel Tanks:**

Federal **FOFT**

Fisheries & Oceans Canada maintains an inventory of aboveground & underground fuel storage tanks located on Fisheries & Oceans property or controlled by DFO. Our inventory provides information on the site name, location, tank owner, tank operator, facility type, storage tank location, tank contents & capacity, and date of tank installation.

**Government Publication Date: 1964-Sep 2019**

**Federal Identification Registry for Storage Tank Systems (FIRSTS):**

Federal **FRST**

A list of federally regulated Storage tanks from the Federal Identification Registry for Storage Tank Systems (FIRSTS). FIRSTS is Environment and Climate Change Canada's database of storage tank systems subject to the Storage Tank for Petroleum Products and Allied Petroleum Products Regulations. The main objective of the Regulations is to prevent soil and groundwater contamination from storage tank systems located on federal and aboriginal lands. Storage tank systems that do not have a valid identification number displayed in a readily visible location on or near the storage tank system may be refused product delivery.

**Government Publication Date: May 31, 2018**

**Fuel Storage Tank:**

Provincial **FST**

List of registered private and retail fuel storage tanks. This is not a comprehensive or complete inventory of private and retail fuel storage tanks in the province; this listing is a copy of registered private and retail fuel storage tanks, obtained under Access to Public Information.

Notes: registration was not required for private fuel underground/aboveground storage tanks prior to January 1990, nor for furnace oil tanks prior to May 1, 2002; registration is not required for waste oil tanks in apartments, office buildings, residences, etc., or aboveground gas or diesel tanks. Records are not verified for accuracy or completeness.

**Government Publication Date: Feb 28, 2022**

**Fuel Storage Tank - Historic:**

Provincial

[FSTH](#)

The Fuels Safety Branch of the Ontario Ministry of Consumer and Commercial Relations maintained a database of all registered private fuel storage tanks. Public records of private fuel storage tanks are only available since the registration became effective in September 1989. This information is now collected by the Technical Standards and Safety Authority.

**Government Publication Date: Pre-Jan 2010\***

**Ontario Regulation 347 Waste Generators Summary:**

Provincial

[GEN](#)

Regulation 347 of the Ontario EPA defines a waste generation site as any site, equipment and/or operation involved in the production, collection, handling and/or storage of regulated wastes. A generator of regulated waste is required to register the waste generation site and each waste produced, collected, handled, or stored at the site. This database contains the registration number, company name and address of registered generators including the types of hazardous wastes generated. It includes data on waste generating facilities such as: drycleaners, waste treatment and disposal facilities, machine shops, electric power distribution etc. This information is a summary of all years from 1986 including the most currently available data. Some records may contain, within the company name, the phrase "See & Use..." followed by a series of letters and numbers. This occurs when one company is amalgamated with or taken over by another registered company. The number listed as "See & Use", refers to the new ownership and the other identification number refers to the original ownership. This phrase serves as a link between the 2 companies until operations have been fully transferred.

**Government Publication Date: 1986-Feb 28, 2022**

**Greenhouse Gas Emissions from Large Facilities:**

Federal

[GHG](#)

List of greenhouse gas emissions from large facilities made available by Environment Canada. Greenhouse gas emissions in kilotonnes of carbon dioxide equivalents (kt CO<sub>2</sub> eq).

**Government Publication Date: 2013-Dec 2019**

**TSSA Historic Incidents:**

Provincial

[HINC](#)

List of historic incidences of spills and leaks of diesel, fuel oil, gasoline, natural gas, propane, and hydrogen recorded by the TSSA in their previous incident tracking system. The TSSA's Fuels Safety Program administers the Technical Standards & Safety Act 2000, providing fuel-related safety services associated with the safe transportation, storage, handling and use of fuels such as gasoline, diesel, propane, natural gas and hydrogen. Under this Act, the TSSA regulates fuel suppliers, storage facilities, transport trucks, pipelines, contractors and equipment or appliances that use fuels. Records are not verified for accuracy or completeness. This is not a comprehensive or complete inventory of historical fuel spills and leaks in the province. This listing is a copy of the data captured at one moment in time and is hence limited by the record date provided here.

**Government Publication Date: 2006-June 2009\***

**Indian & Northern Affairs Fuel Tanks:**

Federal

[IAFT](#)

The Department of Indian & Northern Affairs Canada (INAC) maintains an inventory of aboveground & underground fuel storage tanks located on both federal and crown land. Our inventory provides information on the reserve name, location, facility type, site/facility name, tank type, material & ID number, tank contents & capacity, and date of tank installation.

**Government Publication Date: 1950-Aug 2003\***

**Fuel Oil Spills and Leaks:**

Provincial

[INC](#)

Listing of spills and leaks of diesel, fuel oil, gasoline, natural gas, propane, and hydrogen reported to the Spills Action Centre (SAC). This is not a comprehensive or complete inventory of fuel-related leaks, spills, and incidents in the province; this listing is a copy of incidents reported to the SAC, obtained under Access to Public Information. Includes incidents from fuel-related hazards such as spills, fires, and explosions. Records are not verified for accuracy or completeness.

**Government Publication Date: Feb 28, 2022**

**Landfill Inventory Management Ontario:**

Provincial

[LIMO](#)

The Landfill Inventory Management Ontario (LIMO) database is updated every year, as the Ministry of the Environment, Conservation and Parks compiles new and updated information. Includes small and large landfills currently operating as well as those which are closed and historic. Operators of larger landfills provide landfill information for the previous operating year to the ministry for LIMO including: estimated amount of total waste received, landfill capacity, estimated total remaining landfill capacity, fill rates, engineering designs, reporting and monitoring details, size of location, service area, approved waste types, leachate of site treatment, contaminant attenuation zone and more. The small landfills include information such as site owner, site location and certificate of approval # and status.

**Government Publication Date: Mar 21, 2022**

**Canadian Mine Locations:**

Private

[MINE](#)

This information is collected from the Canadian & American Mines Handbook. The Mines database is a national database that provides over 290 listings on mines (listed as public companies) dealing primarily with precious metals and hard rocks. Listed are mines that are currently in operation, closed, suspended, or are still being developed (advanced projects). Their locations are provided as geographic coordinates (x, y and/or longitude, latitude). As of 2002, data pertaining to Canadian smelters and refineries has been appended to this database.

**Government Publication Date: 1998-2009\***

**Mineral Occurrences:**

Provincial [MNR](#)

In the early 70's, the Ministry of Northern Development and Mines created an inventory of approximately 19,000 mineral occurrences in Ontario, in regard to metallic and industrial minerals, as well as some information on building stones and aggregate deposits. Please note that the "Horizontal Positional Accuracy" is approximately +/- 200 m. Many reference elements for each record were derived from field sketches using pace or chain/tape measurements against claim posts or topographic features in the area. The primary limiting factor for the level of positional accuracy is the scale of the source material. The testing of horizontal accuracy of the source materials was accomplished by comparing the plan metric (X and Y) coordinates of that point with the coordinates of the same point as defined from a source of higher accuracy.

**Government Publication Date: 1846-Feb 2022**

**National Analysis of Trends in Emergencies System (NATES):**

Federal [NATE](#)

In 1974 Environment Canada established the National Analysis of Trends in Emergencies System (NATES) database, for the voluntary reporting of significant spill incidents. The data was to be used to assist in directing the work of the emergencies program. NATES ran from 1974 to 1994. Extensive information is available within this database including company names, place where the spill occurred, date of spill, cause, reason and source of spill, damage incurred, and amount, concentration, and volume of materials released.

**Government Publication Date: 1974-1994\***

**Non-Compliance Reports:**

Provincial [NCPL](#)

The Ministry of the Environment provides information about non-compliant discharges of contaminants to air and water that exceed legal allowable limits, from regulated industrial and municipal facilities. A reported non-compliance failure may be in regard to a Control Order, Certificate of Approval, Sectoral Regulation or specific regulation/act.

**Government Publication Date: Dec 31, 2020**

**National Defense & Canadian Forces Fuel Tanks:**

Federal [NDFT](#)

The Department of National Defense and the Canadian Forces maintains an inventory of all aboveground & underground fuel storage tanks located on DND lands. Our inventory provides information on the base name, location, tank type & capacity, tank contents, tank class, date of tank installation, date tank last used, and status of tank as of May 2001. This database will no longer be updated due to the new National Security protocols which have prohibited any release of this database.

**Government Publication Date: Up to May 2001\***

**National Defense & Canadian Forces Spills:**

Federal [NDSP](#)

The Department of National Defense and the Canadian Forces maintains an inventory of spills to land and water. All spill sites have been classified under the "Transportation of Dangerous Goods Act - 1992". Our inventory provides information on the facility name, location, spill ID #, spill date, type of spill, as well as the quantity of substance spilled & recovered.

**Government Publication Date: Mar 1999-Apr 2018**

**National Defence & Canadian Forces Waste Disposal Sites:**

Federal [NDWD](#)

The Department of National Defence and the Canadian Forces maintains an inventory of waste disposal sites located on DND lands. Where available, our inventory provides information on the base name, location, type of waste received, area of site, depth of site, year site opened/closed and status.

**Government Publication Date: 2001-Apr 2007\***

**National Energy Board Pipeline Incidents:**

Federal [NEBI](#)

Locations of pipeline incidents from 2008 to present, made available by the Canada Energy Regulator (CER) - previously the National Energy Board (NEB). Includes incidents reported under the Onshore Pipeline Regulations and the Processing Plant Regulations related to pipelines under federal jurisdiction, does not include incident data related to pipelines under provincial or territorial jurisdiction.

**Government Publication Date: 2008-Jun 30, 2021**

**National Energy Board Wells:**

Federal [NEBP](#)

The NEBW database contains information on onshore & offshore oil and gas wells that are outside provincial jurisdiction(s) and are thereby regulated by the National Energy Board. Data is provided regarding the operator, well name, well ID No./UWI, status, classification, well depth, spud and release date.

**Government Publication Date: 1920-Feb 2003\***

**National Environmental Emergencies System (NEES):**

Federal

NEES

In 2000, the Emergencies program implemented NEES, a reporting system for spills of hazardous substances. For the most part, this system only captured data from the Atlantic Provinces, some from Quebec and Ontario and a portion from British Columbia. Data for Alberta, Saskatchewan, Manitoba and the Territories was not captured. However, NEES is also a repository for previous Environment Canada spill datasets. NEES is composed of the historic datasets ' or Trends ' which dates from approximately 1974 to present. NEES Trends is a compilation of historic databases, which were merged and includes data from NATES (National Analysis of Trends in Emergencies System), ARTS (Atlantic Regional Trends System), and NEES. In 2001, the Emergencies Program determined that variations in reporting regimes and requirements between federal and provincial agencies made national spill reporting and trend analysis difficult to achieve. As a consequence, the department has focused efforts on capturing data on spills of substances which fall under its legislative authority only (CEPA and FA). As such, the NEES database will be decommissioned in December 2004.

**Government Publication Date: 1974-2003\***

**National PCB Inventory:**

Federal

NPCB

Environment Canada's National PCB inventory includes information on in-use PCB containing equipment in Canada including federal, provincial and private facilities. Federal out-of-service PCB containing equipment and PCB waste owned by the federal government or by federally regulated industries such as airlines, railway companies, broadcasting companies, telephone and telecommunications companies, pipeline companies, etc. are also listed. Although it is not Environment Canada's mandate to collect data on non-federal PCB waste, the National PCB inventory includes some information on provincial and private PCB waste and storage sites. Some addresses provided may be Head Office addresses and are not necessarily the location of where the waste is being used or stored.

**Government Publication Date: 1988-2008\***

**National Pollutant Release Inventory:**

Federal

NPRI

Environment Canada has defined the National Pollutant Release Inventory ("NPRI") as a federal government initiative designed to collect comprehensive national data regarding releases to air, water, or land, and waste transfers for recycling for more than 300 listed substances.

**Government Publication Date: 1993-May 2017**

**Oil and Gas Wells:**

Private

OGWE

The Nickle's Energy Group (publisher of the Daily Oil Bulletin) collects information on drilling activity including operator and well statistics. The well information database includes name, location, class, status and depth. The main Nickle's database is updated on a daily basis, however, this database is updated on a monthly basis. More information is available at [www.nickles.com](http://www.nickles.com).

**Government Publication Date: 1988-May 31, 2022**

**Ontario Oil and Gas Wells:**

Provincial

OOGW

In 1998, the MNR handed over to the Ontario Oil, Gas and Salt Resources Corporation, the responsibility of maintaining a database of oil and gas wells drilled in Ontario. The OGSR Library has over 20,000+ wells in their database. Information available for all wells in the ERIS database include well owner/operator, location, permit issue date, and well cap date, license No., status, depth and the primary target (rock unit) of the well being drilled. All geology/stratigraphy table information, plus all water table information is also provide for each well record.

**Government Publication Date: 1800-Jan 2021**

**Inventory of PCB Storage Sites:**

Provincial

OPCB

The Ontario Ministry of Environment, Waste Management Branch, maintains an inventory of PCB storage sites within the province. Ontario Regulation 11/82 (Waste Management - PCB) and Regulation 347 (Generator Waste Management) under the Ontario EPA requires the registration of inactive PCB storage equipment and/or disposal sites of PCB waste with the Ontario Ministry of Environment. This database contains information on: 1) waste quantities; 2) major and minor sites storing liquid or solid waste; and 3) a waste storage inventory.

**Government Publication Date: 1987-Oct 2004; 2012-Dec 2013**

**Orders:**

Provincial

ORD

This is a subset taken from Ontario's Environmental Registry (EBR) database. It will include all Orders on the registry such as (EPA s. 17) - Order for remedial work, (EPA s. 18) - Order for preventative measures, (EPA s. 43) - Order for removal of waste and restoration of site, (EPA s. 44) - Order for conformity with Act for waste disposal sites, (EPA s. 136) - Order for performance of environmental measures.

**Government Publication Date: 1994 - Jun 30, 2022**

**Canadian Pulp and Paper:**

Private

PAP

This information is part of the Pulp and Paper Canada Directory. The Directory provides a comprehensive listing of the locations of pulp and paper mills and the products that they produce.

**Government Publication Date: 1999, 2002, 2004, 2005, 2009-2014**

**Parks Canada Fuel Storage Tanks:**

Federal

PCFT

Canadian Heritage maintains an inventory of known fuel storage tanks operated by Parks Canada, in both National Parks and at National Historic Sites. The database details information on site name, location, tank install/removal date, capacity, fuel type, facility type, tank design and owner/operator.

**Government Publication Date: 1920-Jan 2005\***

**Pesticide Register:**

Provincial PES

The Ontario Ministry of the Environment and Climate Change maintains a database of licensed operators and vendors of registered pesticides.

**Government Publication Date: Oct 2011- Apr 30, 2022**

**Pipeline Incidents:**

Provincial PINC

List of pipeline incidents (strikes, leaks, spills). This is not a comprehensive or complete inventory of pipeline incidents in the province; this listing in an historical copy of records previously obtained under Access to Public Information. Records are not verified for accuracy or completeness.

**Government Publication Date: Feb 28, 2021**

**Private and Retail Fuel Storage Tanks:**

Provincial PRT

The Fuels Safety Branch of the Ontario Ministry of Consumer and Commercial Relations maintained a database of all registered private fuel storage tanks and licensed retail fuel outlets. This database includes an inventory of locations that have gasoline, oil, waste oil, natural gas and/or propane storage tanks on their property. The MCCR no longer collects this information. This information is now collected by the Technical Standards and Safety Authority (TSSA).

**Government Publication Date: 1989-1996\***

**Permit to Take Water:**

Provincial PTTW

This is a subset taken from Ontario's Environmental Registry (EBR) database. It will include all PTTW's on the registry such as OWRA s. 34 - Permit to take water.

**Government Publication Date: 1994 - Jun 30, 2022**

**Ontario Regulation 347 Waste Receivers Summary:**

Provincial REC

Part V of the Ontario Environmental Protection Act ("EPA") regulates the disposal of regulated waste through an operating waste management system or a waste disposal site operated or used pursuant to the terms and conditions of a Certificate of Approval or a Provisional Certificate of Approval. Regulation 347 of the Ontario EPA defines a waste receiving site as any site or facility to which waste is transferred by a waste carrier. A receiver of regulated waste is required to register the waste receiving facility. This database represents registered receivers of regulated wastes, identified by registration number, company name and address, and includes receivers of waste such as: landfills, incinerators, transfer stations, PCB storage sites, sludge farms and water pollution control plants. This information is a summary of all years from 1986 including the most currently available data.

**Government Publication Date: 1986-1990, 1992-2019**

**Record of Site Condition:**

Provincial RSC

The Record of Site Condition (RSC) is part of the Ministry of the Environment's Brownfields Environmental Site Registry. Protection from environmental cleanup orders for property owners is contingent upon documentation known as a record of site condition (RSC) being filed in the Environmental Site Registry. In order to file an RSC, the property must have been properly assessed and shown to meet the soil, sediment and groundwater standards appropriate for the use (such as residential) proposed to take place on the property. The Record of Site Condition Regulation (O. Reg. 153/04) details requirements related to site assessment and clean up.

RSCs filed after July 1, 2011 will also be included as part of the new (O.Reg. 511/09).

**Government Publication Date: 1997-Sept 2001, Oct 2004-Jun 2022**

**Retail Fuel Storage Tanks:**

Private RST

This database includes an inventory of retail fuel outlet locations (including marinas) that have on their property gasoline, oil, waste oil, natural gas and / or propane storage tanks.

**Government Publication Date: 1999-May 31, 2022**

**Scott's Manufacturing Directory:**

Private SCT

Scott's Directories is a data bank containing information on over 200,000 manufacturers across Canada. Even though Scott's listings are voluntary, it is the most comprehensive database of Canadian manufacturers available. Information concerning a company's address, plant size, and main products are included in this database.

**Government Publication Date: 1992-Mar 2011\***

**Ontario Spills:**

Provincial SPL

List of spills and incidents made available the Ministry of the Environment, Conservation and Parks. This database identifies information such as location (approximate), type and quantity of contaminant, date of spill, environmental impact, cause, nature of impact, etc. Information from 1988-2002 was part of the ORIS (Occurrence Reporting Information System). The SAC (Spills Action Centre) handles all spills reported in Ontario. Regulations for spills in Ontario are part of the MOE's Environmental Protection Act, Part X. The Ministry of the Environment, Conservation and Parks cites the coronavirus pandemic as an explanation for delays in releasing data pursuant to requests.

**Government Publication Date: 1988-Sep 2020; Dec 2020-Mar 2021**

**Wastewater Discharger Registration Database:**

Provincial [SRDS](#)

Information under this heading is combination of the following 2 programs. The Municipal/Industrial Strategy for Abatement (MISA) division of the Ontario Ministry of Environment maintained a database of all direct dischargers of toxic pollutants within nine sectors including: Electric Power Generation; Mining; Petroleum Refining; Organic Chemicals; Inorganic Chemicals; Pulp & Paper; Metal Casting; Iron & Steel; and Quarries. All sampling information is now collected and stored within the Sample Result Data Store (SRDS).

**Government Publication Date: 1990-Dec 31, 2020**

**Anderson's Storage Tanks:**

Private [TANK](#)

The information provided in this database was collected by examining various historical documents, which identified the location of former storage tanks, containing substances such as fuel, water, gas, oil, and other various types of miscellaneous products. Information is available in regard to business operating at tank site, tank location, permit year, permit & installation type, no. of tanks installed & configuration and tank capacity. Data contained within this database pertains only to the city of Toronto and is not warranted to be complete, exhaustive or authoritative. The information was collected for research purposes only.

**Government Publication Date: 1915-1953\***

**Transport Canada Fuel Storage Tanks:**

Federal [TCFT](#)

List of fuel storage tanks currently or previously owned or operated by Transport Canada. This inventory also includes tanks on The Pickering Lands, which refers to 7,530 hectares (18,600 acres) of land in Pickering, Markham, and Uxbridge owned by the Government of Canada since 1972; properties on this land has been leased by the government since 1975, and falls under the Site Management Policy of Transport Canada, but is administered by Public Works and Government Services Canada. This inventory provides information on the site name, location, tank age, capacity and fuel type.

**Government Publication Date: 1970 - Dec 2020**

**Variations for Abandonment of Underground Storage Tanks:**

Provincial [VAR](#)

Listing of variances granted for storage tank abandonment. This is not a comprehensive or complete inventory of tank abandonment variances in the province; this listing is a copy of tank abandonment variance records previously obtained under Access to Public Information. In Ontario, registered underground storage tanks must be removed within two years of disuse; if removal of a tank is not feasible, an application may be sought for a variance from this code requirement.

Records are not verified for accuracy or completeness.

**Government Publication Date: Feb 28, 2022**

**Waste Disposal Sites - MOE CA Inventory:**

Provincial [WDS](#)

The Ontario Ministry of Environment, Waste Management Branch, maintains an inventory of known open (active or inactive) and closed disposal sites in the Province of Ontario. Active sites maintain a Certificate of Approval, are approved to receive and are receiving waste. Inactive sites maintain Certificate(s) of Approval but are not receiving waste. Closed sites are not receiving waste. The data contained within this database was compiled from the MOE's Certificate of Approval database. Locations of these sites may be cross-referenced to the Anderson database described under ERIS's Private Source Database section, by the CA number. All new Environmental Compliance Approvals handed out after Oct 31, 2011 for Waste Disposal Sites will still be found in this database.

**Government Publication Date: Oct 2011- Apr 30, 2022**

**Waste Disposal Sites - MOE 1991 Historical Approval Inventory:**

Provincial [WDSH](#)

In June 1991, the Ontario Ministry of Environment, Waste Management Branch, published the "June 1991 Waste Disposal Site Inventory", of all known active and closed waste disposal sites as of October 30th, 1990. For each "active" site as of October 31st 1990, information is provided on site location, site/CA number, waste type, site status and site classification. For each "closed" site as of October 31st 1990, information is provided on site location, site/CA number, closure date and site classification. Locations of these sites may be cross-referenced to the Anderson database described under ERIS's Private Source Database section, by the CA number.

**Government Publication Date: Up to Oct 1990\***

**Water Well Information System:**

Provincial [WWIS](#)

This database describes locations and characteristics of water wells found within Ontario in accordance with Regulation 903. It includes such information as coordinates, construction date, well depth, primary and secondary use, pump rate, static water level, well status, etc. Also included are detailed stratigraphy information, approximate depth to bedrock and the approximate depth to the water table.

**Government Publication Date: Jan 31, 2022**



# Definitions

**Database Descriptions:** This section provides a detailed explanation for each database including: source, information available, time coverage, and acronyms used. They are listed in alphabetic order.

**Detail Report:** This is the section of the report which provides the most detail for each individual record. Records are summarized by location, starting with the project property followed by records in closest proximity.

**Distance:** The distance value is the distance between plotted points, not necessarily the distance between the sites' boundaries. All values are an approximation.

**Direction:** The direction value is the compass direction of the site in respect to the project property and/or center point of the report.

**Elevation:** The elevation value is taken from the location at which the records for the site address have been plotted. All values are an approximation. Source: Google Elevation API.

**Executive Summary:** This portion of the report is divided into 3 sections:

'Report Summary'- Displays a chart indicating how many records fall on the project property and, within the report search radii.

'Site Report Summary'-Project Property'- This section lists all the records which fall on the project property. For more details, see the 'Detail Report' section.

'Site Report Summary-Surrounding Properties'- This section summarizes all records on adjacent properties, listing them in order of proximity from the project property. For more details, see the 'Detail Report' section.

**Map Key:** The map key number is assigned according to closest proximity from the project property. Map Key numbers always start at #1. The project property will always have a map key of '1' if records are available. If there is a number in brackets beside the main number, this will indicate the number of records on that specific property. If there is no number in brackets, there is only one record for that property.

The symbol and colour used indicates 'elevation': the red inverted triangle will dictate 'ERIS Sites with Lower Elevation', the yellow triangle will dictate 'ERIS Sites with Higher Elevation' and the orange square will dictate 'ERIS Sites with Same Elevation.'

**Unplottables:** These are records that could not be mapped due to various reasons, including limited geographic information. These records may or may not be in your study area, and are included as reference.

# Appendix C

## Regulatory Correspondence



**From:** [Public Information Services](#)  
**To:** [Hanneson, Nadine](#)  
**Subject:** [EXTERNAL] RE: Request for information  
**Date:** Tuesday, August 9, 2022 11:11:04 AM  
**Attachments:** [image006.png](#)  
[image001.png](#)  
[image008.png](#)  
[image009.png](#)  
[image013.png](#)  
[image014.png](#)

Please refrain from sending documents to head office. The Public Information (PI) team works remotely, mailing in applications will lengthen the overall processing time.

**RECORD FOUND IN CURRENT DATABASE**

Hello,

Thank you for your request for confirmation of public information. TSSA has performed a preliminary search of TSSA's current database.

- We confirm that there are records in our current database of fuel storage tanks at the subject address(es):

Inventory Number	Address	City	Province	Postal Code	Status	Asset Class / Inventory Context
10348575	7280 DIXIE RD	MISSISSAUGA	ON	L5S 1E1	Active	FS PRIVATE FUEL OUTLET - SELF SERVE
11653424	7280 DIXIE RD	MISSISSAUGA	ON	L5S 1E1	Active	FS LIQUID FUEL TANK
11665795	7280 DIXIE RD	MISSISSAUGA	ON	L5S 1E1	Active	FS LIQUID FUEL TANK
64524663-1	7280 DIXIE RD	MISSISSAUGA	ON	L5S 1E1	Active	FS GASOLINE STATION - CARD/KEYLOCK
64524663-2	7280 DIXIE RD	MISSISSAUGA	ON	L5S 1E1	Active	FS GASOLINE STATION - SELF SERVE
64524665	7280 DIXIE RD	MISSISSAUGA	ON	L5S 1E1	Active	FS LIQUID FUEL TANK
64524666	7280 DIXIE RD	MISSISSAUGA	ON	L5S 1E1	Active	FS LIQUID FUEL TANK
64524667	7280 DIXIE RD	MISSISSAUGA	ON	L5S 1E1	Active	FS LIQUID FUEL TANK
64524675	7280 DIXIE RD	MISSISSAUGA	ON	L5S 1E1	Active	FS LIQUID FUEL TANK
64524676	7280 DIXIE RD	MISSISSAUGA	ON	L5S 1E1	Active	FS LIQUID FUEL TANK

Inventory Number	Address	City	Province	Status	Asset Class / Inventory Context
11124841	7010 DIXIE RD	MISSISSAUGA	ON	EXPIRED	FS PROPANE TANK
9973973	7010 DIXIE RD	MISSISSAUGA	ON	EXPIRED	FS GASOLINE STATION - FULL SERVE
9984711	7010 DIXIE RD	MISSISSAUGA	ON	EXPIRED	FS PROPANE REFILL CNTR - CYLR FILL

Inventory Number	Address	City	Province	Postal Code	Status	Asset Class / Inventory Context
10854483	6995 DIXIE RD	MISSISSAUGA	ON	L4W 1E9	EXPIRED	FS LIQUID FUEL TANK
11416393	6995 DIXIE RD	MISSISSAUGA	ON	L4W 1E9	EXPIRED	FS LIQUID FUEL TANK
11416416	6995 DIXIE RD	MISSISSAUGA	ON	L4W 1E9	EXPIRED	FS LIQUID FUEL TANK
11416436	6995 DIXIE RD	MISSISSAUGA	ON	L4W 1E9	EXPIRED	FS LIQUID FUEL TANK
11416453	6995 DIXIE RD	MISSISSAUGA	ON	L4W 1E9	EXPIRED	FS LIQUID FUEL TANK
42247655	6995 DIXIE RD	MISSISSAUGA	ON	L5T 1A8	Active	FS LIQUID FUEL TANK
42247656	6995 DIXIE RD	MISSISSAUGA	ON	L5T 1A8	Active	FS LIQUID FUEL TANK
42247657	6995 DIXIE RD	MISSISSAUGA	ON	L5T 1A8	Active	FS LIQUID FUEL TANK
42247658	6995 DIXIE RD	MISSISSAUGA	ON	L5T 1A8	Active	FS LIQUID FUEL TANK
9702121	6995 DIXIE RD	MISSISSAUGA	ON	L5T 1A8	Active	FS GASOLINE STATION - SELF SERVE

Inventory Number	Address	City	Province	Postal Code	Status	Asset Class / Inventory Context
10148332	300 BISCAYNE CR	BRAMPTON	ON	M3K 1N4	EXPIRED	FS PRIVATE FUEL OUTLET - SELF SERVE
11411669	300 BISCAYNE CR	BRAMPTON	ON	M3K 1N4	EXPIRED	FS LIQUID FUEL TANK

This is not a confirmation that there are no records in the archives. For a further search in our archives, please submit an application for release of public information (PI Form) through TSSA's new Service Prepayment Portal. The associated fee must be paid via credit card (Visa or MasterCard) through a secure site.

Please follow the steps below to access the new application(s) and Service Prepayment Portal:

1. Click Release of Public Information - TSSA and click "need a copy of a document";
2. Select the appropriate application, download it and complete it in full; and
3. Proceed to page 3 of the application and click the link TSSA Service Prepayment Portal under payment options (the link will take you the secure site to pay for the release via credit card).

Accessing the Service Prepayment Portal:

1. Select new or existing customer (\*if you are an existing customer, you will need your account # & postal code to access your account);
2. Select the program area: AD (Amusement Devices), BPV (Boilers and Pressure Vessels), ED (Elevating Devices), FS (Fuels Services), OE (Operating Engineers) or SKI (Ski Lifts) and click continue;
3. Enter the application form number (obtained from bottom left corner of application form) and click continue;  
When selecting the application form number from the drop-down menu, please make sure you select the application that begins with "PI"

(i.e. PI-FS, PI-BPV etc.);

4. Complete the primary contact information section;
5. Complete the fees section;
6. Upload your completed application; and
7. Upload supporting documents (if required) and click continue.

Once all steps have been successfully completed, you will receive your receipt via email.

Questions? Please contact TSSA's Public Information Release team at [publicinformationsservices@tssa.org](mailto:publicinformationsservices@tssa.org).

Although TSSA believes the information provided pursuant to your request is accurate, please note that TSSA does not warrant this information in any way whatsoever.

Kind Regards,  
Sherees

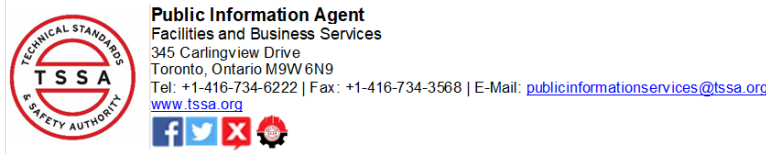

---

**From:** Hanneson, Nadine <[Nadine.Hanneson@jacobs.com](mailto:Nadine.Hanneson@jacobs.com)>  
**Sent:** August 8, 2022 5:13 PM  
**To:** Public Information Services <[publicinformationsservices@tssa.org](mailto:publicinformationsservices@tssa.org)>  
**Subject:** Request for information

Good afternoon,

Jacobs has been retained to complete a Phase One Environmental Site Assessment for a portion of the property located at 12 Clipper Crt. We would like to request a TSSA database search related to the existence of the following records: fuel storage tank registration; site inspection reports; violation notices; written orders; and Contaminant Site Management Plans (CMPs) etc. for the following municipal addresses within Vaughan:

- 12 Clipper Ct, Brampton
- 7080 Dixie Road, Mississauga
- 15 Westcreek Blvd, Brampton
- 7280 Dixie Road, Mississauga
- 201 Westcreek Boulevard, Brampton
- 200 Westcreek Boulevard, Brampton
- 220 Westcreek Blvd, BRampton
- 6995 Dixie Road
- 7010 Dixie Road, Mississauga
- 300 Biscayne Crescent

Thank you,  
**Nadine Hanneson, M.Env.Sc., P.Geo. | Jacobs** | Environmental Scientist  
Office + 437.780.2396 | Mobile +1 204.250.2355 | [Nadine.hanneson@jacobs.com](mailto:Nadine.hanneson@jacobs.com)

---

NOTICE - This communication may contain confidential and privileged information that is for the sole use of the intended recipient. Any viewing, copying or distribution of, or reliance on this message by unintended recipients is strictly prohibited. If you have received this message in error, please notify us immediately by replying to the message and deleting it from your computer.

This electronic message and any attached documents are intended only for the named recipients. This communication from the Technical Standards and Safety Authority may contain information that is privileged, confidential or otherwise protected from disclosure and it must not be disclosed, copied, forwarded or distributed without authorization. If you have received this message in error, please notify the sender immediately and delete the original message.

# Appendix D

## Aerial Photographs



## Appendix D. Aerial Photographs

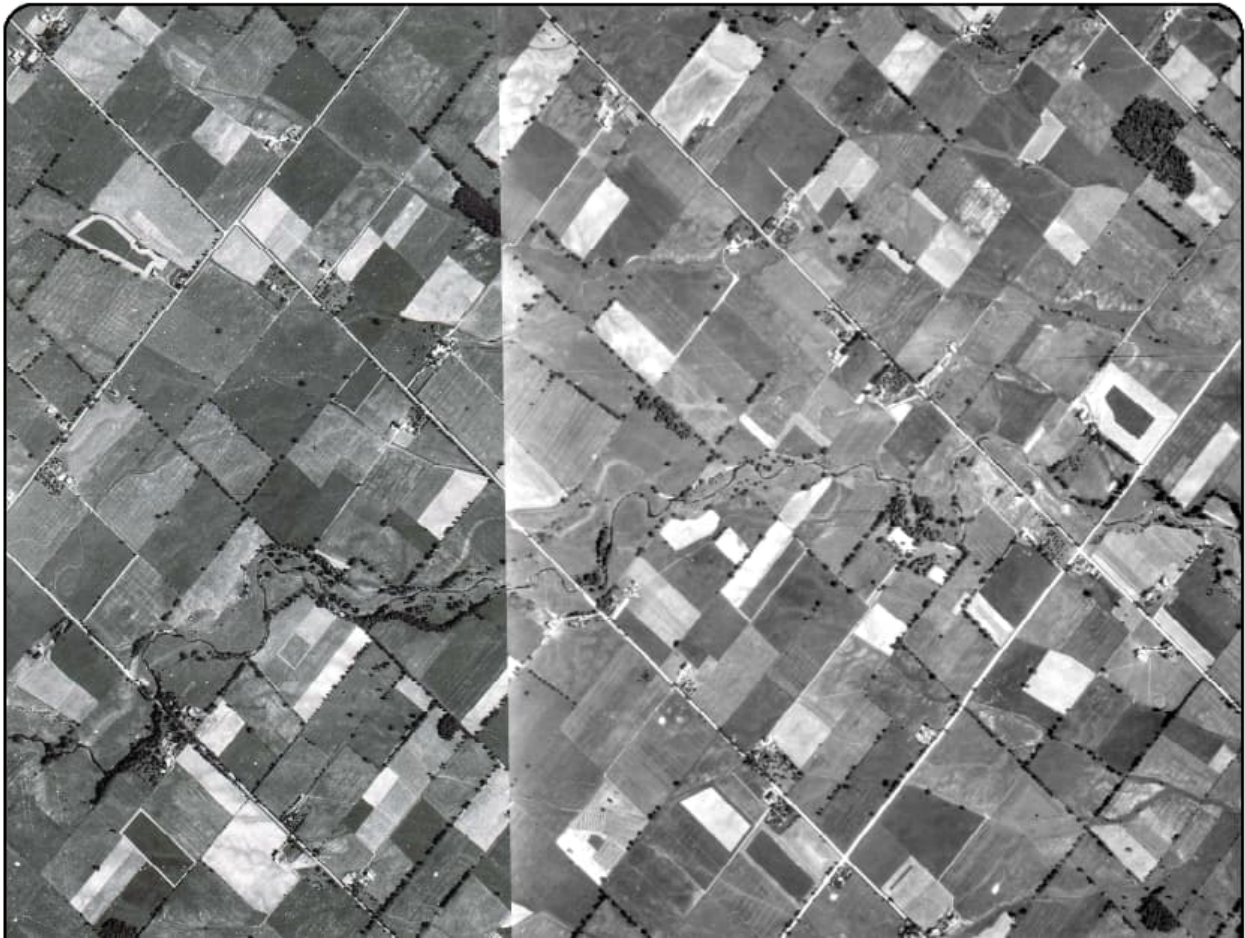

Exhibit D-1: 1946 Aerial Photograph  
*Phase I Environmental Site Assessment*  
*Etobicoke Creek Trunk Sewer Project, Brampton and Mississauga, Ontario*  
Source: ERIS

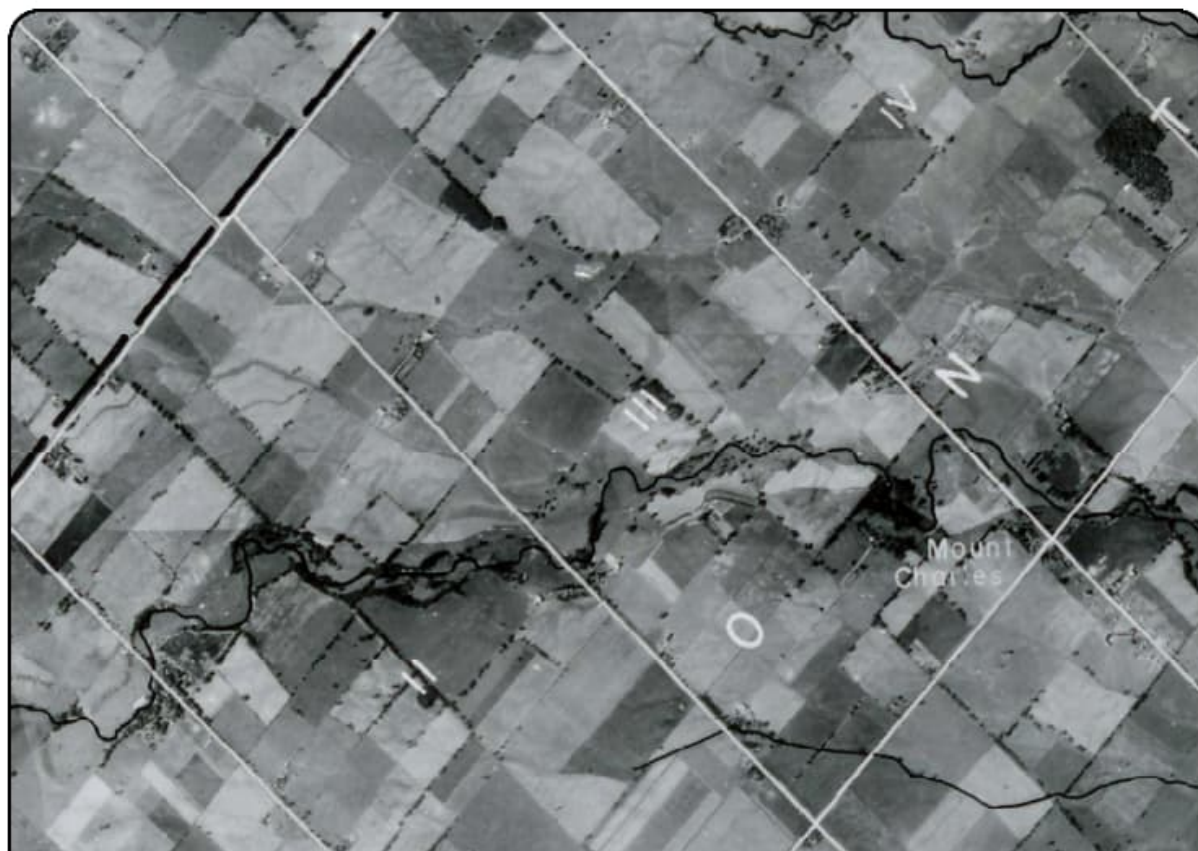

Exhibit D-2: 1954 Aerial Photograph  
*Phase I Environmental Site Assessment*  
*Etobicoke Creek Trunk Sewer Project, Brampton and Mississauga, Ontario*  
Source: ERIS



Exhibit D-3: 1960 Aerial Photograph  
*Phase I Environmental Site Assessment*  
*Etobicoke Creek Trunk Sewer Project, Brampton and Mississauga, Ontario*  
Source: ERIS



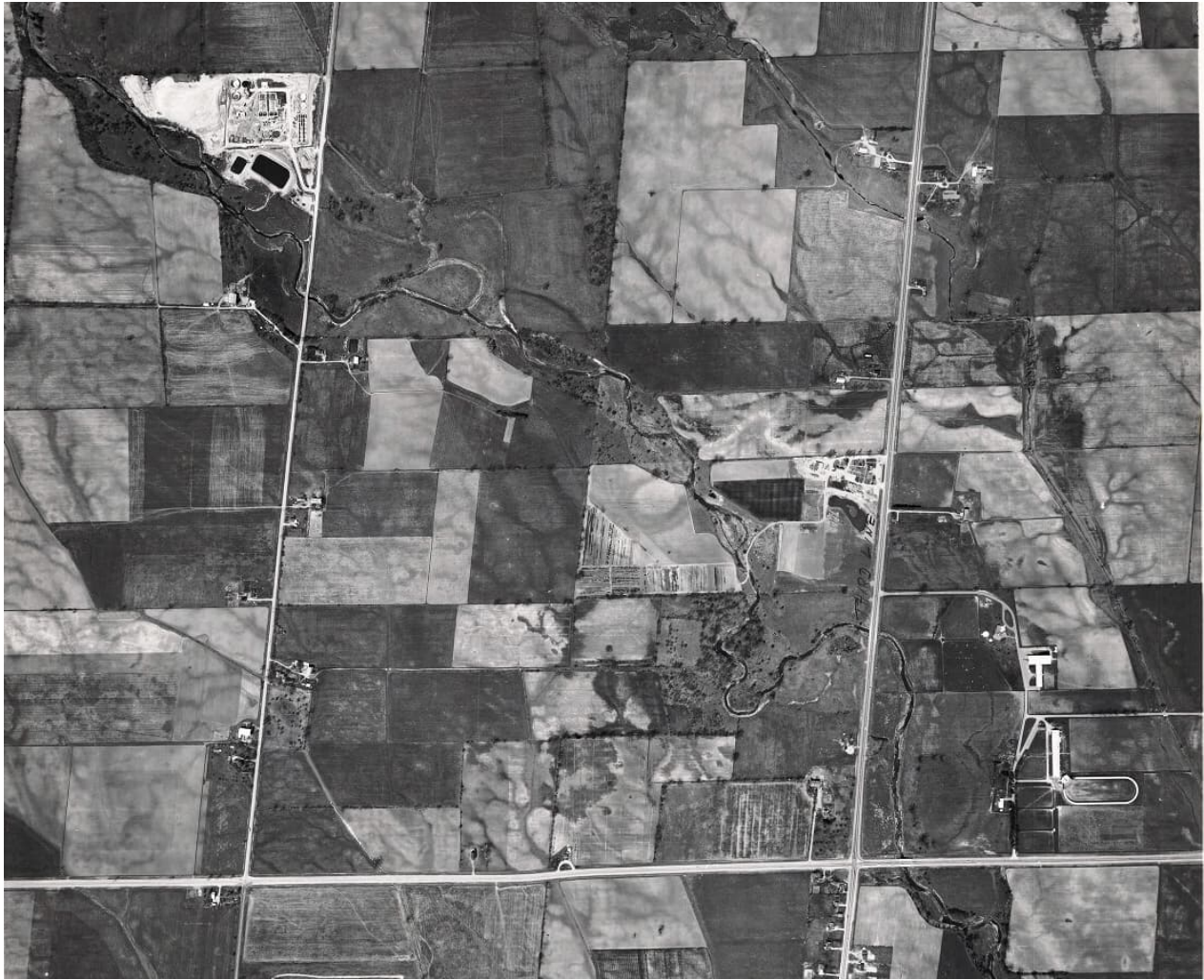

Exhibit D-4: 1966 Aerial Photograph

*Phase I Environmental Site Assessment*

*Etobicoke Creek Trunk Sewer Project, Brampton and Mississauga, Ontario*

Source: City of Toronto website (<https://www.toronto.ca/city-government/accountability-operations-customer-service/access-city-information-or-records/city-of-toronto-archives/whats-online/maps/aerial-photographs/aerial-photographs-1966/>)



Exhibit D-5: 1975 Aerial Photograph

*Phase I Environmental Site Assessment*

*Etobicoke Creek Trunk Sewer Project, Brampton and Mississauga, Ontario*

*Source: City of Toronto website (<https://www.toronto.ca/city-government/accountability-operations-customer-service/access-city-information-or-records/city-of-toronto-archives/whats-online/maps/aerial-photographs/aerial-photographs-1975/>)*



Exhibit D-6: 1980 Aerial Photograph  
*Phase I Environmental Site Assessment*  
*Etobicoke Creek Trunk Sewer Project, Brampton and Mississauga, Ontario*  
Source: *The Region of Peel e-mail correspondence*



Exhibit D-7: 1996 Aerial Photograph  
*Phase I Environmental Site Assessment*  
*Etobicoke Creek Trunk Sewer Project, Brampton and Mississauga, Ontario*  
Source: The Region of Peel e-mail correspondence

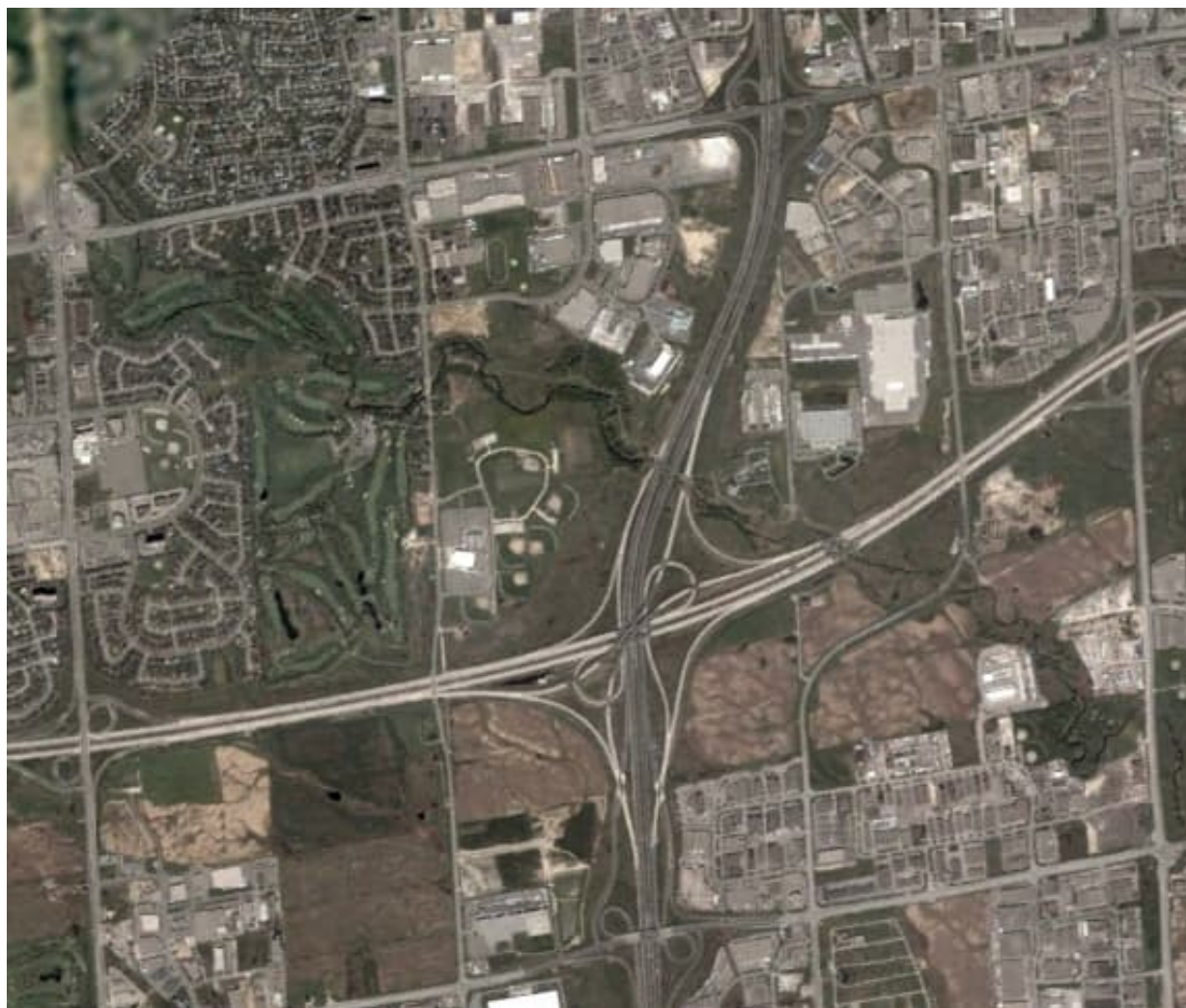

Exhibit D-8: 2003 Aerial Photograph  
*Phase I Environmental Site Assessment*  
*Etobicoke Creek Trunk Sewer Project, Brampton and Mississauga, Ontario*  
Source: Google Earth Pro



Exhibit D-9: 2012 Aerial Photograph  
*Phase I Environmental Site Assessment*  
*Etobicoke Creek Trunk Sewer Project, Brampton and Mississauga, Ontario*  
Source: Google Earth Pro



Exhibit D-10: 2021 Aerial Photograph  
*Phase I Environmental Site Assessment*  
*Etobicoke Creek Trunk Sewer Project, Brampton and Mississauga, Ontario*  
Source: Google Earth Pro



# HISTORICAL AERIALS

**Project Property:** Etobicoke Creek Trunk Sewer  
Etobicoke Creek Trunk Sewer  
Brampton ON

**Project No:** CE731700

**Requested By:** Jacobs Canada Inc.

**Order No:** 20200708105

**Date Completed:** July 14, 2020



<b>Decade</b>	<b>Year</b>	<b>Image Scale</b>	<b>Source</b>
1920	Not Available		
1930	Not Available		
1940	1946	20000	NAPL
1940	1946	20000	NAPL
1940	1946	20000	NAPL
1950	1954	10000	Hunting Survey Corporation Limited
1960	1960	25000	NAPL
1960	1960	25000	NAPL

Aerial Maps included in this report are produced by the sources listed above and are to be used for research purposes including a phase I report. Maps are not to be resold as commercial property. No warranty of Accuracy or Liability for ERIS: The information contained in this report has been produced by ERIS Information Inc. (in the US) and ERIS Information Limited Partnership (in Canada), both doing business as ERIS Information Limited Partnership (in Canada), both doing business as 'ERIS', using aerial photos listed in above sources. The maps contained in this report does not purport to be and does not constitute a guarantee of the accuracy of the information contained herein. Although ERIS has endeavored to present you with information that is accurate, ERIS disclaims, any and all liability for any errors, omissions, or inaccuracies in such information and data, whether attributable to inadvertence, negligence or otherwise, and for any consequences arising therefrom. Liability on the part of ERIS is limited to the monetary value paid for this report.

## **Environmental Risk Information Services**

A division of Glacier Media Inc.

1.866.517.5204 | [info@erisinfo.com](mailto:info@erisinfo.com) | [erisinfo.com](http://erisinfo.com)

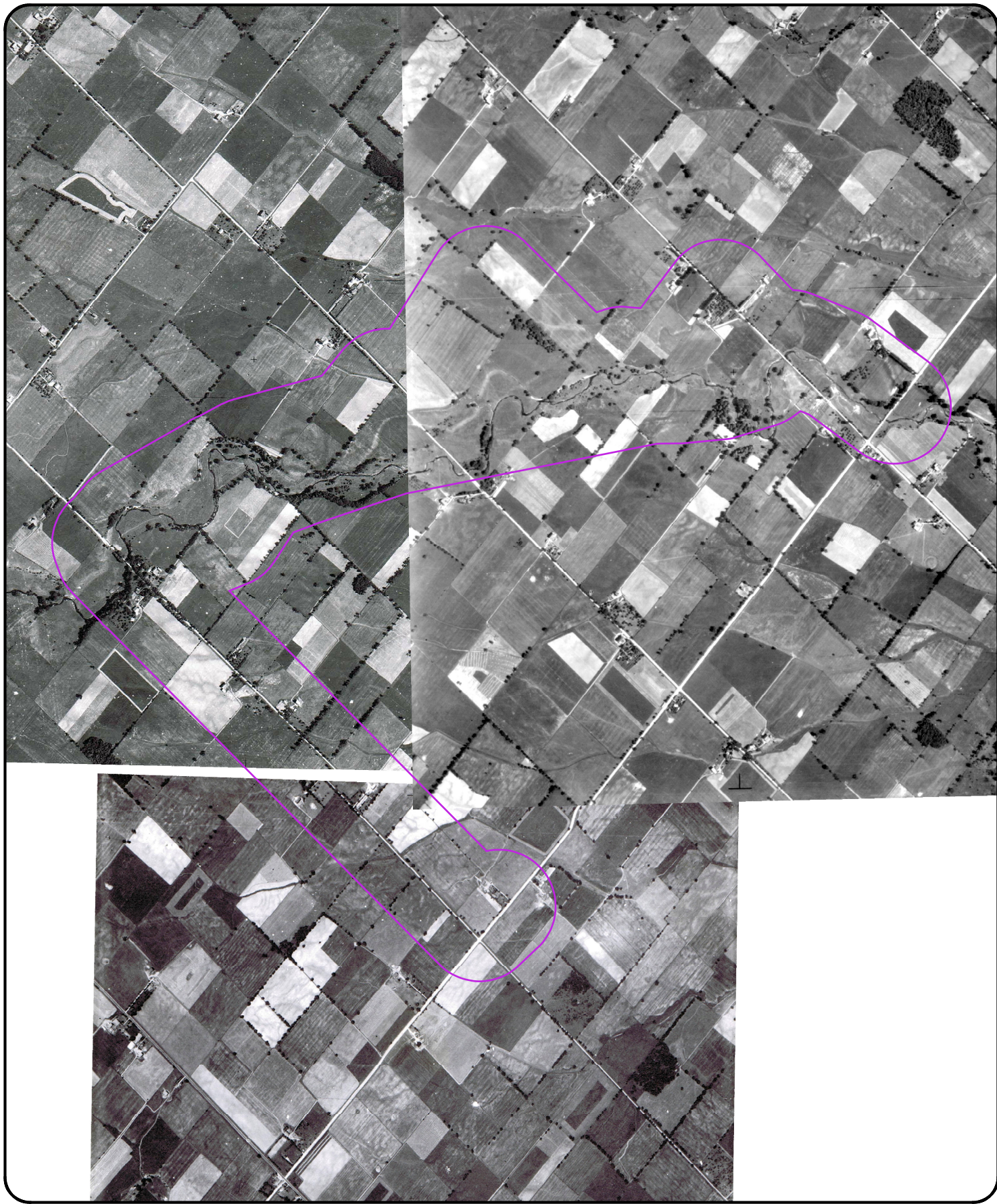

0 0.4 0.8 1.6  
Kilometers

Order Number: 20200708105

Year: 1946  
Source: NAPL  
Map Scale: 1: 31144  
Comments:



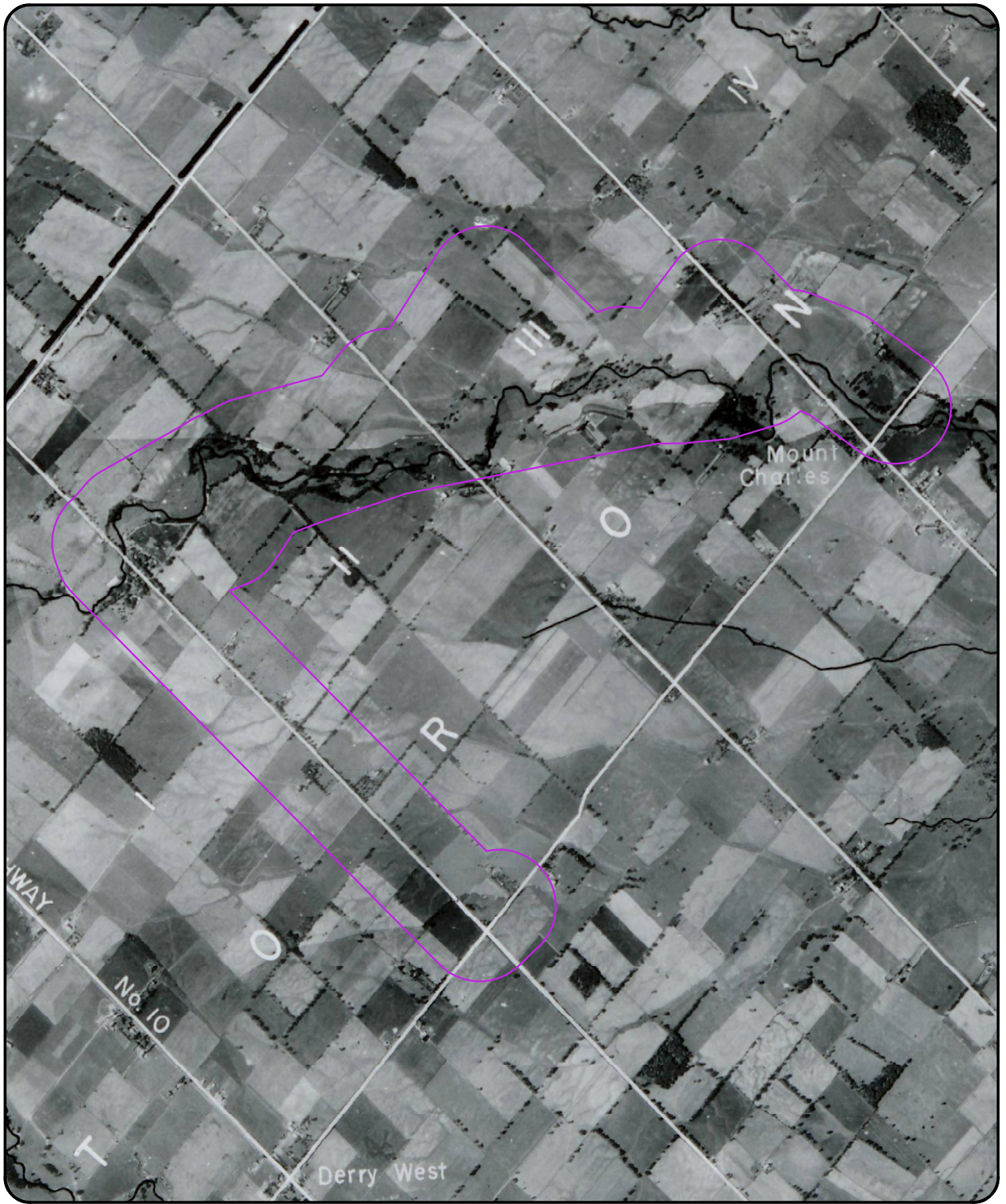

0 0.4 0.8 1.6  
Kilometers

Order Number: 20200708105

Year: 1954  
Source: Hunting Survey Corporation Limited  
Map Scale: 1: 31156  
Comments:

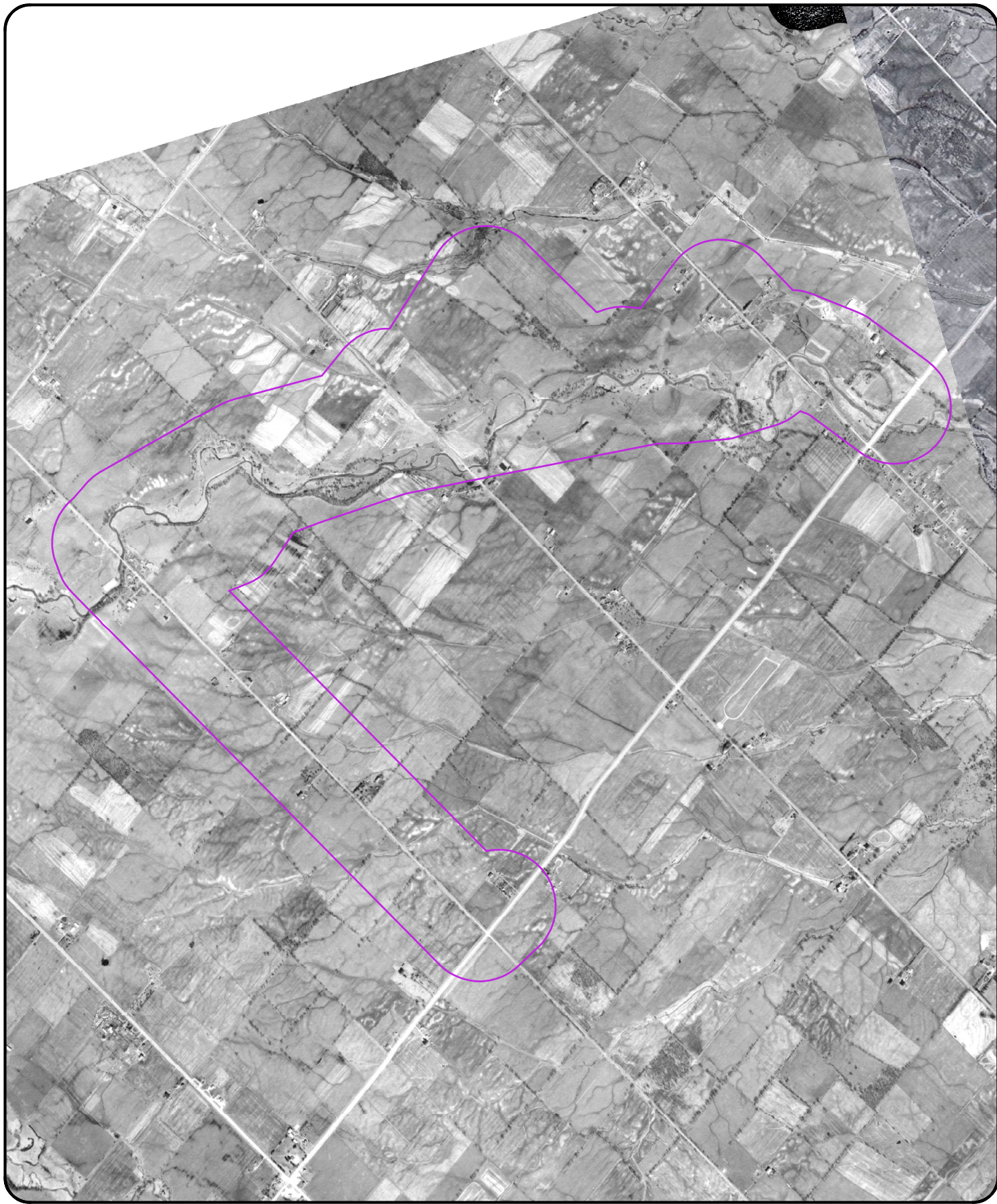

0 0.4 0.8 1.6  
Kilometers

Order Number: 20200708105

Year: 1960  
Source: NAPL  
Map Scale: 1: 31156  
Comments:

# Appendix E

## Site Reconnaissance Photographs



## Appendix E. Photographic Log



Photograph 1: From Kennedy Road facing northeast towards Etobicoke Creek, located south of the east end of the Phase One Property.



Photograph 2: Kennedy Road followed by residential properties are located to the west of the Phase One Property.



Photograph 3: Facing southeast towards the first (from the east) work area.





Photograph 4: Facing south towards the Phase One Property, between first and second work area (from the east).

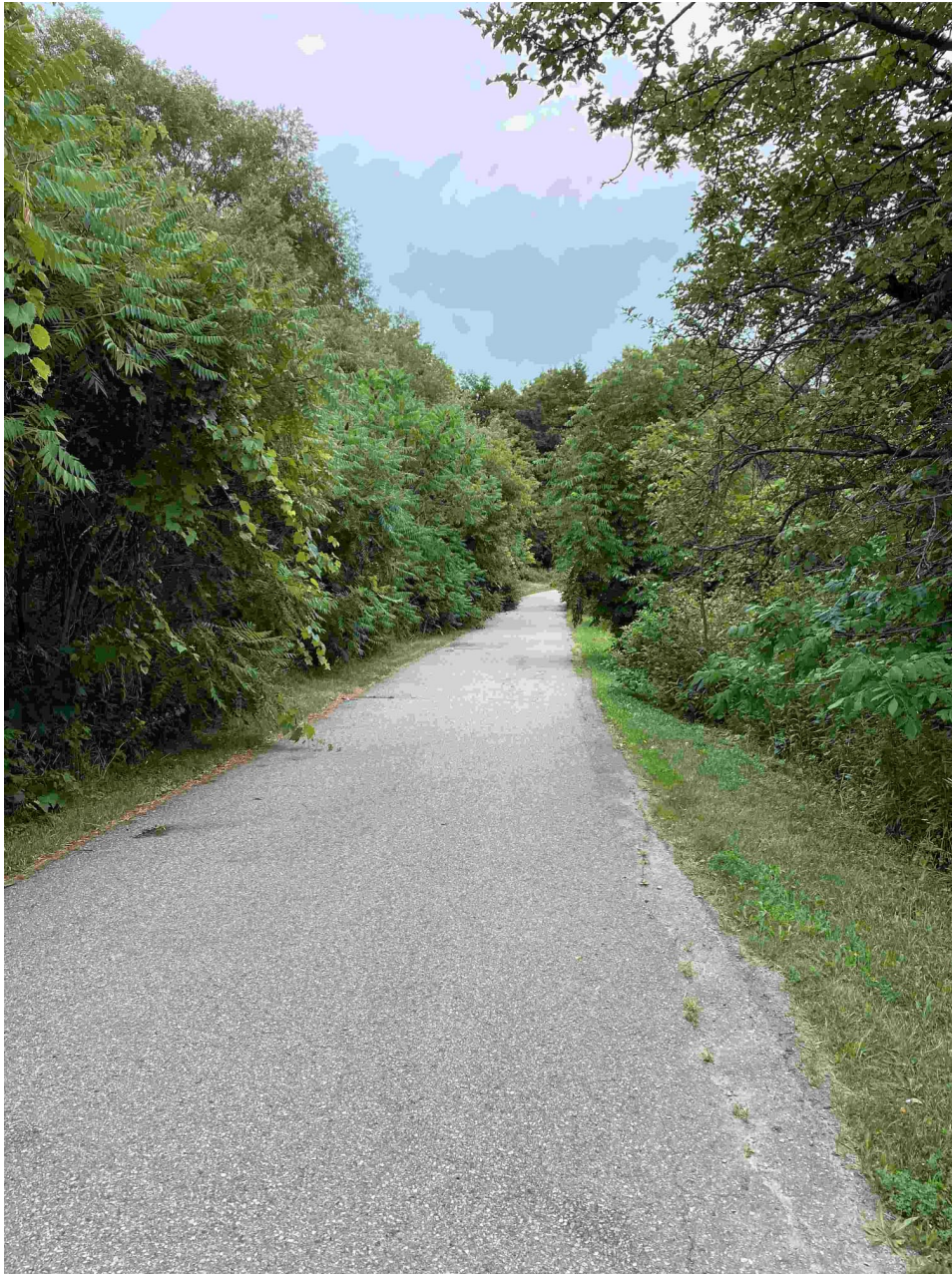

Photograph 5: Facing east from the recreational trail towards the third (from the east) work area. Dense vegetation was present to the north (towards the second [from the east] work area) and to the south.



Photograph 6: Facing south towards the Phase One Property, located south of Etobicoke Creek.



Photograph 7: Facing northeast towards the Phase One Property between the second and third (from the east) work areas, located in a heavily forested area.



Photograph 8: OnPhase One Property facing east towards the third work area (from the east).



Photograph 9: Facing northwest towards the third work area (from the east).



Photograph 10: Facing west from Westcreek Road towards the fourth work area (from the east).



Photograph 11: From Westcreek Road facing north towards the commercial building located north of the Phase One Property.





Photograph 12: From Etobicoke Creek Trail facing north towards the Phase One Property, west of Highway 407.



Photograph 13: From Etobicoke Creek Trail facing north towards the Phase One Property, east of Highway 407.



Photograph 14: From Etobicoke Creek Trail facing north towards the creek, followed by the fifth work area (from the east) of the Phase One Property.



Photograph 15: Facing northeast towards the Phase One Property, just west of the fifth work area (from the east).



Photograph 16: Facing west towards the Phase One Property from Dixie Road (between the sixth and seventh work area [from the east]).



Photograph 17: Adjacent to the north of the Phase One Property, west of Dixie Road, was truck storage.



Photograph 18: Facing east towards the seventh work area (from the east), and the baseball diamonds at Kings Park.



Photograph 19: North facing view from Derry Road East towards the end of the Phase One Property. Construction was occurring adjacent to the northeast of the Phase One Property.





Photograph 20: Mount Charles/ King's Cemetery is located west of the Phase One Property, west of Etobicoke Creek along Dixie Road.



Photograph 21: Mount Charles Park is located south of the Phase One Property, which includes a forested area and baseball diamonds. The park is located south of Etobicoke Creek, south of the sixth work area (from the east).



Photograph 22: A gasoline station (Petro-Canada) is located southwest of the Phase One Property, at the southeast corner of Dixie Road and Derry Road East.