

**CIMA+**

T 905-695-1005, F 905-695-0525  
500-5935 Airport Rd, Mississauga,  
ON L4V 1W5 CANADA



**COLERAINE DRIVE AND CP RAIL  
GRADE SEPARATION EA STUDY  
PRELIMINARY DESIGN  
PLAN AND PROFILE PLATES  
DRAFT**

Dwg No.	Area	Project No.
Checked by D.H.	Drawn by T.Y.	B000738
Date JUNE 2022	Sheet 001 of 018	Plan No.

**KEY PLAN**

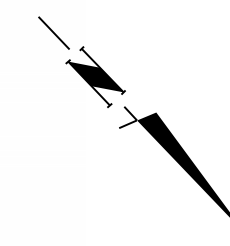
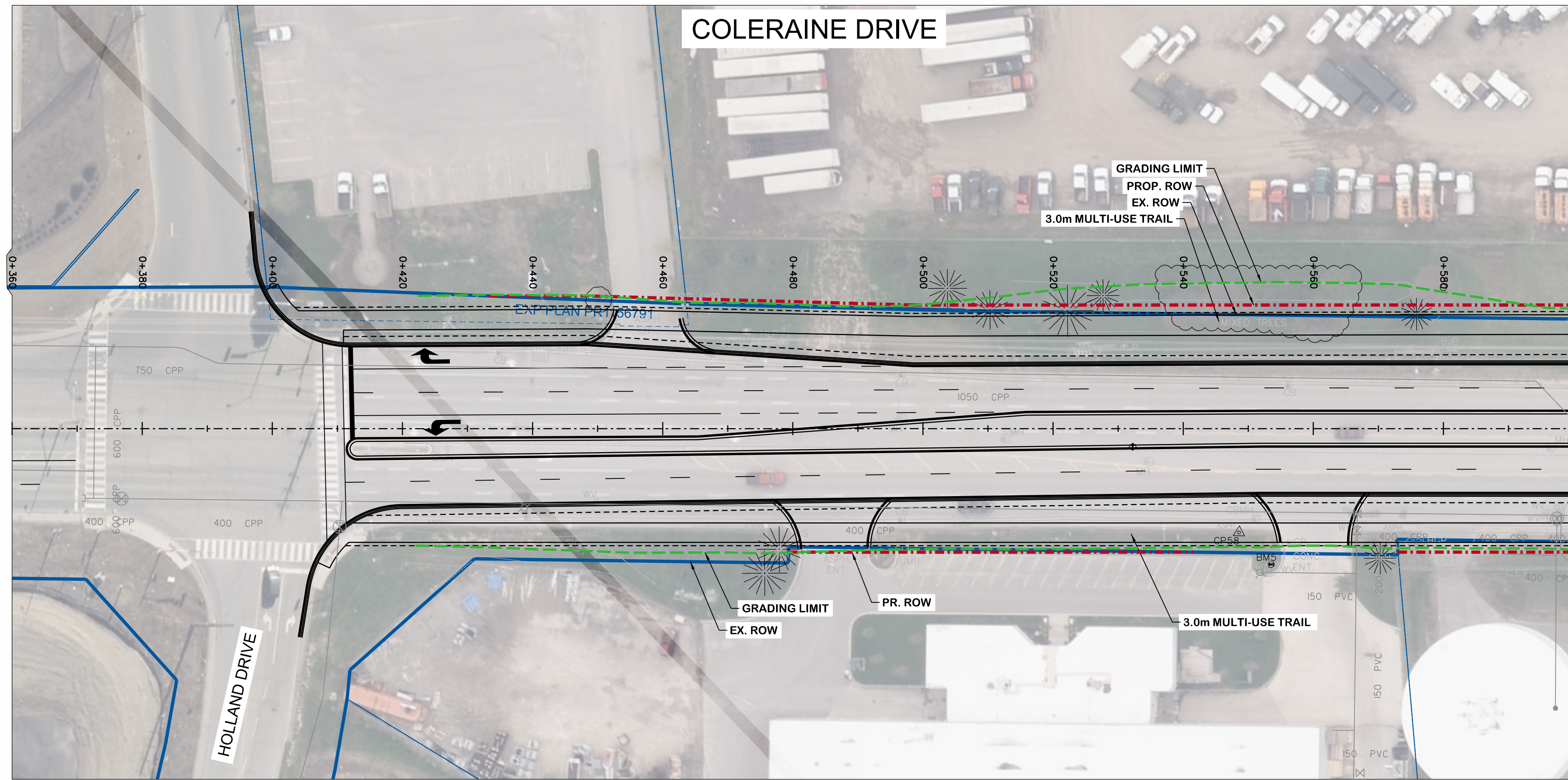

SERVICE	DATE	INIT.	SERVICE	DATE	INIT.
SAN SEWERS			GAS MAINS		
STORM SEWERS			BELL U/G CABLE		
WATER MAINS			HYDRO U/G CABLE		
TRANSIT			HYDRO ONE		
PARKS & REC.			CTV		
ONT. CLEAN WATER			COMMUNIC. CABLES		

NO.	DATE	DESCRIPTION	BY	APVD

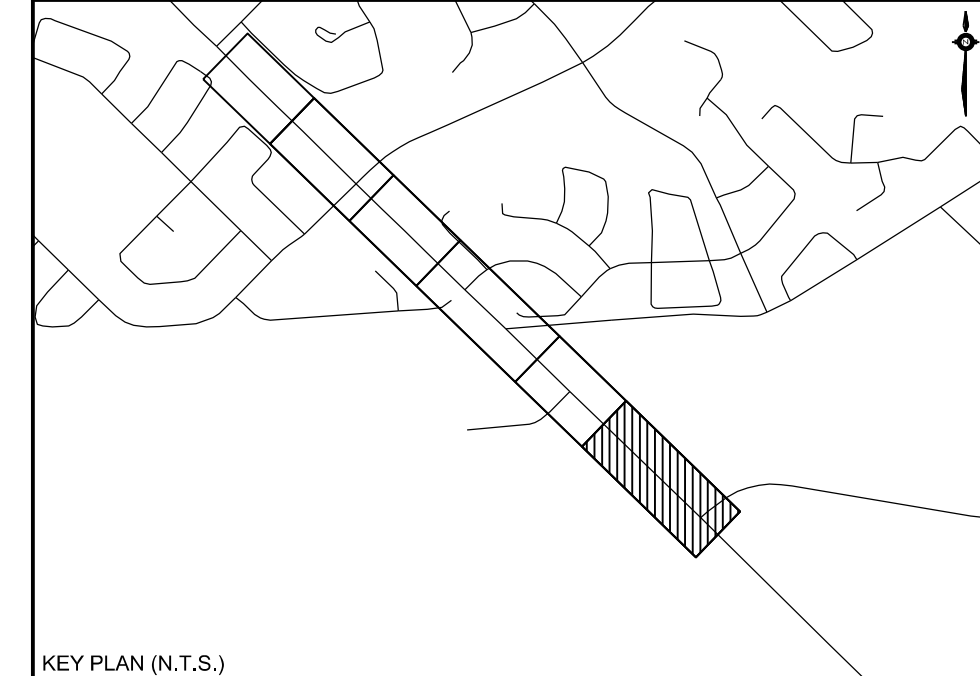

KEY PLAN (N.T.S.)

**General Notes**

All Driveways Are ASPHALT Unless Otherwise Noted  
 All Water And Sanitary Service Locations Are Approximate And Must Be Located Accurately In The Field  
 All Horizontal And Vertical Bends Are In Degrees  
 All Pipes Size In mm  
 20C Existing Water Service, Size In mm  
 WS25 Proposed Water Service, Size In mm  
 B.M. No. Elev.  
 Description Location  
 The Contractor Is Responsible For Locating And Protecting All Existing Utilities Prior To And During Construction. Location Of Existing Utilities Approximate Only, To Be Verified In Field By Contractor.

Designed by \_\_\_\_\_ Chkd. \_\_\_\_\_ Approved by \_\_\_\_\_

**NOTICE TO CONTRACTOR**  
 48 HOURS PRIOR TO COMMENCING WORK NOTIFY THE FOLLOWING

THE REGIONAL MUNICIPALITY OF PEEL	CABLE TELEVISION/FIBROPTIC PROVIDERS:
CITY OF MISSISSAUGA WORKS DEPT.	BELL CANADA
CITY OF BRAMPTON WORKS DEPT.	ENERSOURCE TELECOM
TOWN OF CALEDON WORKS DEPT.	HYDRO ONE TELECOM
BELL CANADA	ROGERS CABLE
EMBRIDGE INCORPORATED-GAS DISTRIBUTION	ALLSTREAM
ONTARIO MINISTRY OF TRANSPORTATION	PSN (PUBLIC SECTOR NETWORK)
ONTARIO CLEAN WATER AGENCY	FUTUREWAY (FCI BROADBAND)
HYDRO ONE NETWORKS	
ENERSOURCE, HYDRO MISSISSAUGA	
HYDRO ONE BRAMPTON	

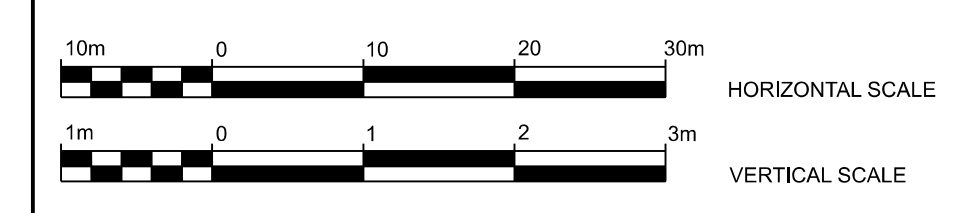

**CIMA+**  
 T 905-695-1005, F 905-695-0525  
 500-5935 Airport Rd, Mississauga,  
 ON L4V 1W5 CANADA

**Region of Peel**  
 working with you

**COLERAINE DRIVE AND CP RAIL  
 GRADE SEPARATION EA STUDY  
 PRELIMINARY DESIGN  
 PLAN AND PROFILE PLATES  
 DRAFT**

Dwg No.	Area	Project No.	B000738
Checked by	D.H.	Drawn by	T.Y.
Date	JUNE 2022	Sheet	002 of 018
		Plan No.	0001-PP

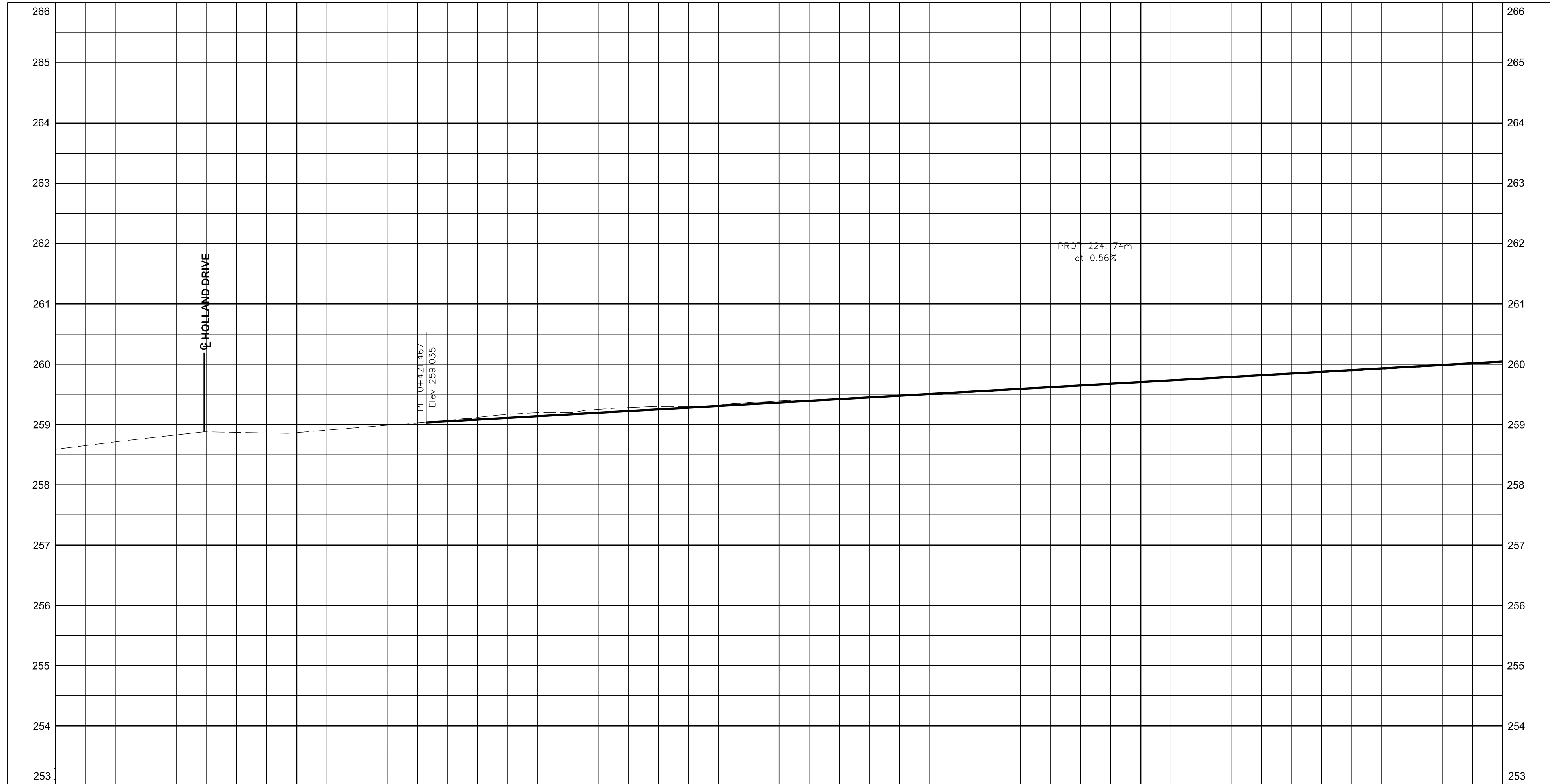

EX. ROAD ELEV.	258.589	258.826	258.865	259.027	259.199	259.300	259.392	259.475	259.583	259.708	259.812	259.917	260.034	EX. ROAD ELEV.
ROAD CHAINAGE	0+360	0+380	0+400	0+420	0+440	0+460	0+480	0+500	0+520	0+540	0+560	0+580	0+600	ROAD CHAINAGE

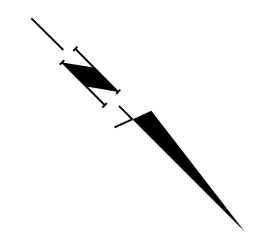
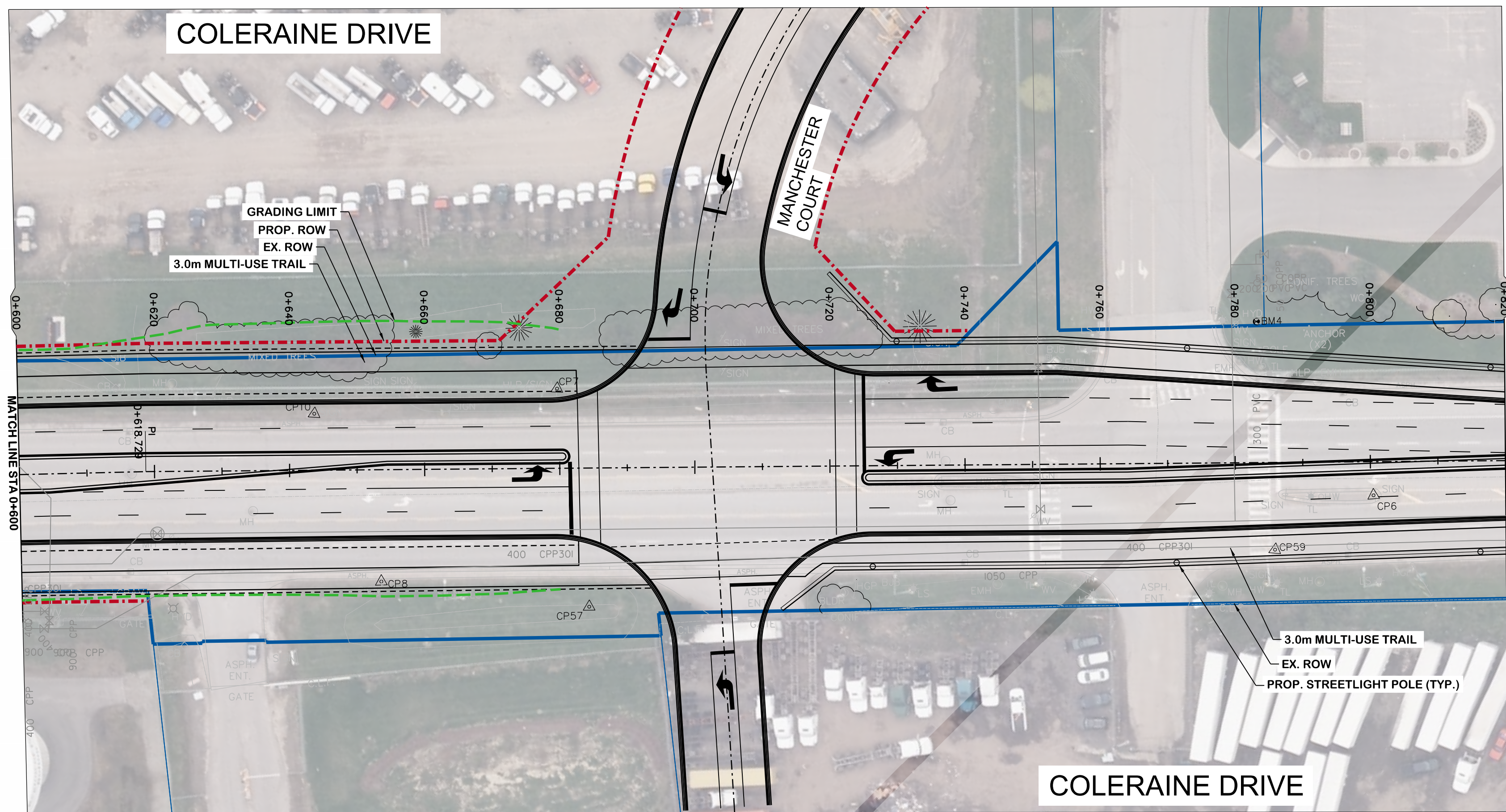

SERVICE	DATE	INIT.	SERVICE	DATE	INIT.
SAN SEWERS			GAS MAINS		
STORM SEWERS			BELL U/G CABLE		
WATERMAINS			HYDRO U/G CABLE		
TRANSIT			HYDRO ONE		
PARKS & REC.			CTV		
ONT. CLEAN WATER			COMMUNIC. CABLES		

NO.	DATE	DESCRIPTION	BY	APVD

KEY PLAN (N.T.S.)

**General Notes**

All Driveways Are ASPHALT Unless Otherwise Noted  
 All Water And Sanitary Service Locations Are Approximate And Must Be Located Accurately In The Field  
 All Horizontal And Vertical Bends Are In Degrees  
 All Pipes Size In mm  
 20C Existing Water Service, Size In mm  
 WS25 Proposed Water Service, Size In mm  
 B.M. No. Elev.  
 Description Location  
 The Contractor Is Responsible For Locating And Protecting All Existing Utilities Prior To And During Construction. Location Of Existing Utilities Approximate Only, To Be Verified In Field By Contractor.

Designed by \_\_\_\_\_ Chkd. \_\_\_\_\_ Approved by \_\_\_\_\_

**NOTICE TO CONTRACTOR**  
 48 HOURS PRIOR TO COMMENCING WORK NOTIFY THE FOLLOWING

THE REGIONAL MUNICIPALITY OF PEEL  
 CITY OF MISSISSAUGA WORKS DEPT.  
 CITY OF BRAMPTON WORKS DEPT.  
 TOWN OF CALEDON WORKS DEPT.  
 BELL CANADA  
 ENBRIDGE INCORPORATED-GAS DISTRIBUTION  
 ONTARIO MINISTRY OF TRANSPORTATION  
 ONTARIO CLEAN WATER AGENCY  
 HYDRO ONE NETWORKS  
 ENERSOURCE, HYDRO MISSISSAUGA  
 HYDRO ONE BRAMPTON

CABLE TELEVISION/FIBROPTIC PROVIDERS:  
 BELL CANADA  
 ENERSOURCE TELECOM  
 HYDRO ONE TELECOM  
 ROGERS CABLE  
 ALLSTREAM  
 PSN (PUBLIC SECTOR NETWORK)  
 FUTUREWAY (PCI BROADBAND)

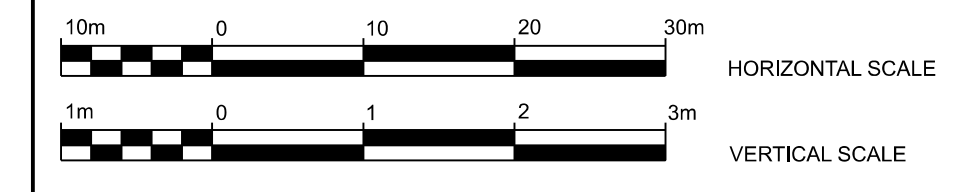

**CIMA+**  
 T 905-695-1005, F 905-695-0525  
 500-5935 Airport Rd, Mississauga,  
 ON L4V 1W5 CANADA

**Region of Peel**  
 working with you

**COLERAINE DRIVE AND CP RAIL  
 GRADE SEPARATION EA STUDY  
 PRELIMINARY DESIGN  
 PLAN AND PROFILE PLATES  
 DRAFT**

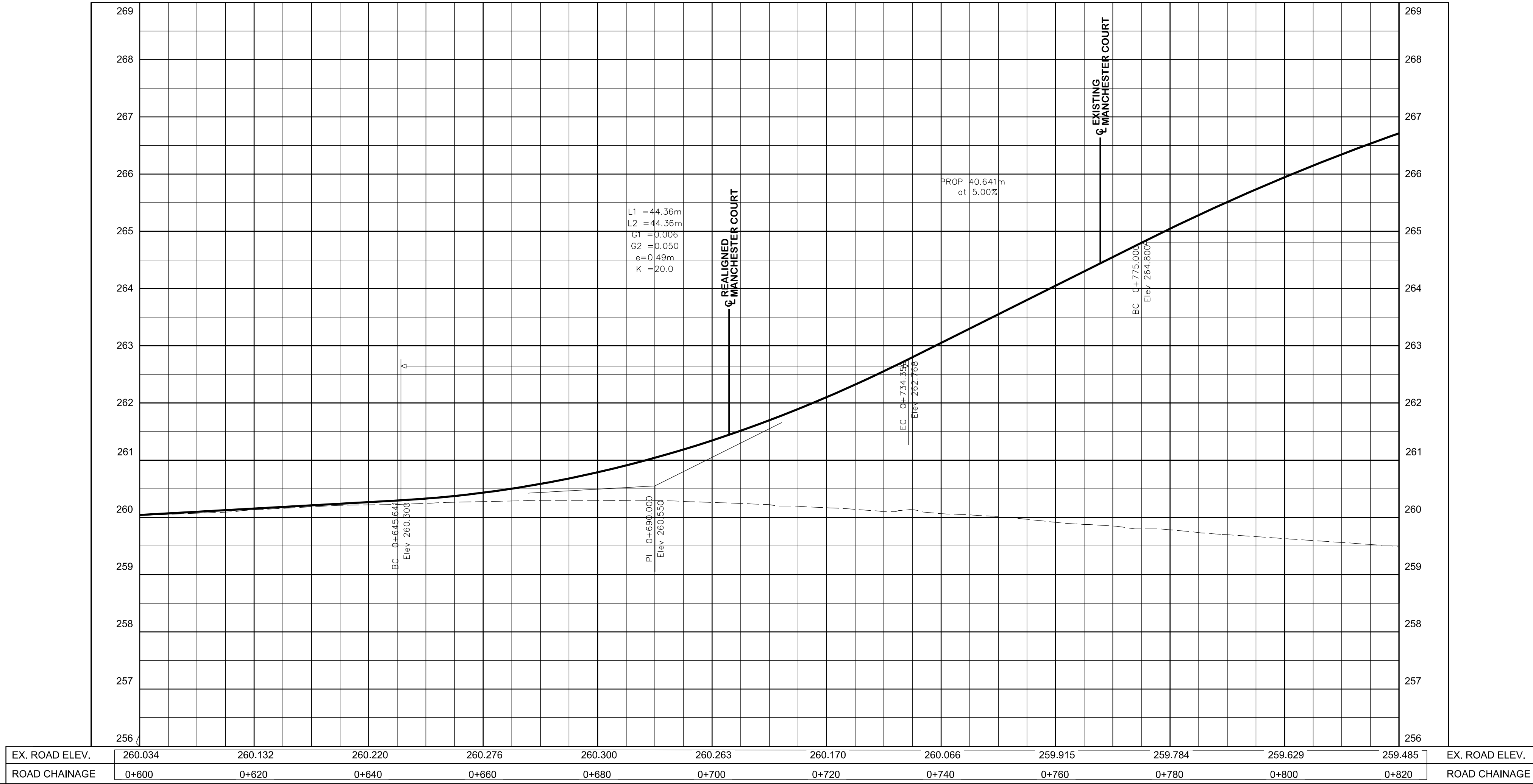

Dwg No.	Area	Project No.	B000738
Checked by	D.H.	Drawn by	T.Y.
Date	JUNE 2022	Sheet	003 of 018
		Plan No.	0002-PP

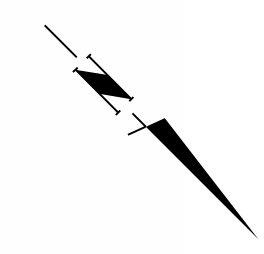
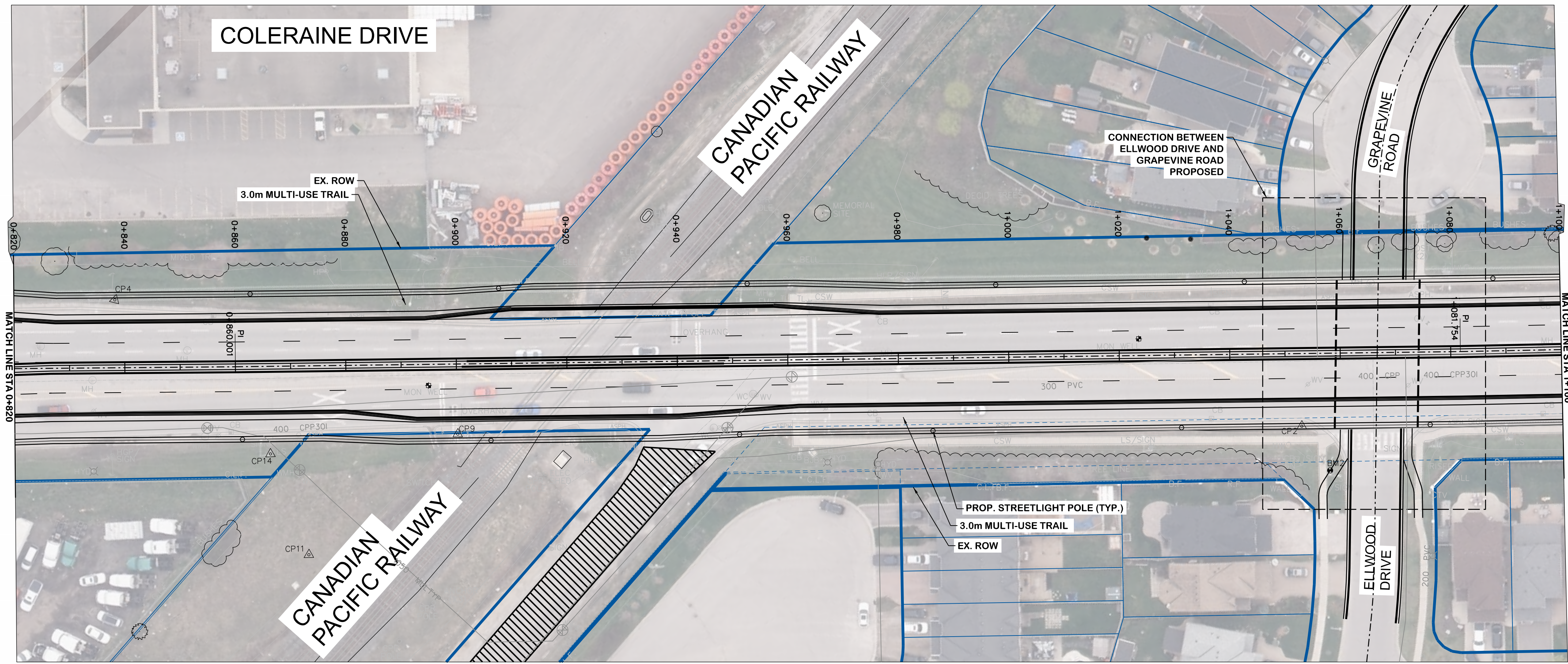

SERVICE	DATE	INIT.	SERVICE	DATE	INIT.
SAN SEWERS			GAS MAINS		
STORM SEWERS			BELL U/G CABLE		
WATER MAINS			HYDRO U/G CABLE		
TRANSIT			HYDRO ONE		
PARKS & REC.			CTV		
ONT. CLEAN WATER			COMMUNIC. CABLES		

NO.	DATE	DESCRIPTION	BY	APVD

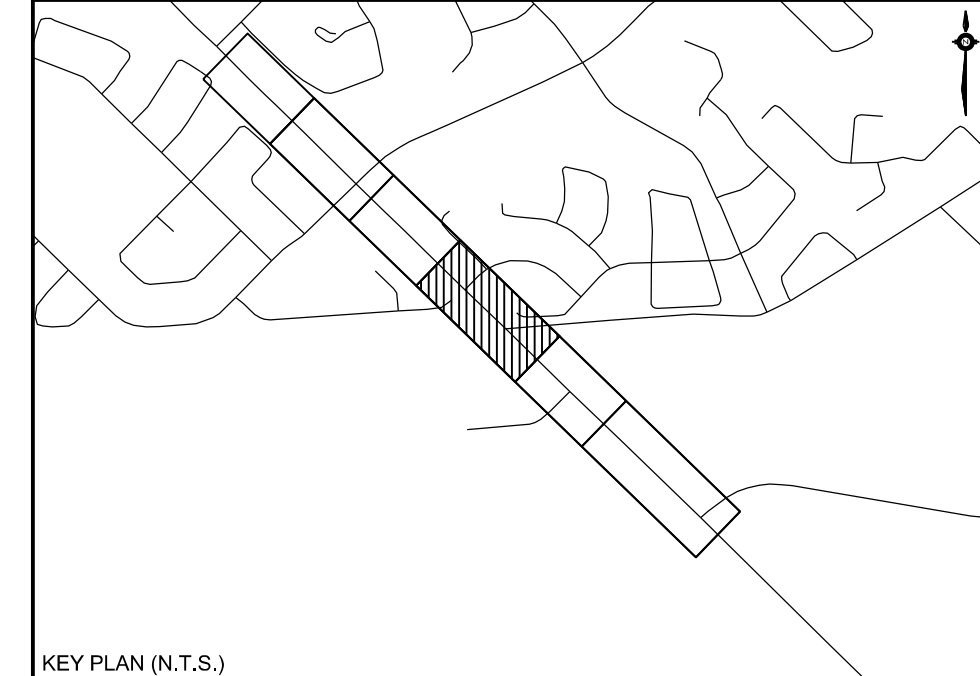

KEY PLAN (N.T.S.)

**General Notes**

All Driveways Are ASPHALT Unless Otherwise Noted  
 All Water And Sanitary Service Locations Are Approximate And Must Be Located Accurately In The Field  
 All Horizontal And Vertical Bends Are In Degrees  
 All Pipes Size In mm  
 20C Existing Water Service, Size In mm  
 WS25 Proposed Water Service, Size In mm  
 B.M. No. Elev.  
 Description Location  
 The Contractor Is Responsible For Locating And Protecting All Existing Utilities Prior To And During Construction. Location Of Existing Utilities Approximate Only, To Be Verified In Field By Contractor.

Designed by \_\_\_\_\_ Chkd. \_\_\_\_\_ Approved by \_\_\_\_\_

**NOTICE TO CONTRACTOR**  
 48 HOURS PRIOR TO COMMENCING WORK NOTIFY THE FOLLOWING

THE REGIONAL MUNICIPALITY OF PEEL	CABLE TELEVISION/FIBROPTIC PROVIDERS:
CITY OF MISSISSAUGA WORKS DEPT.	BELL CANADA
CITY OF BRAMPTON WORKS DEPT.	ENERSOURCE TELECOM
TOWN OF CALEDON WORKS DEPT.	HYDRO ONE TELECOM
BELL CANADA	ROGERS CABLE
EMBRIDGE INCORPORATED-GAS DISTRIBUTION	ALLSTREAM
ONTARIO MINISTRY OF TRANSPORTATION	PSN (PUBLIC SECTOR NETWORK)
ONTARIO CLEAN WATER AGENCY	FUTUREWAY (FCI BROADBAND)
HYDRO ONE NETWORKS	
ENERSOURCE, HYDRO MISSISSAUGA	
HYDRO ONE BRAMPTON	

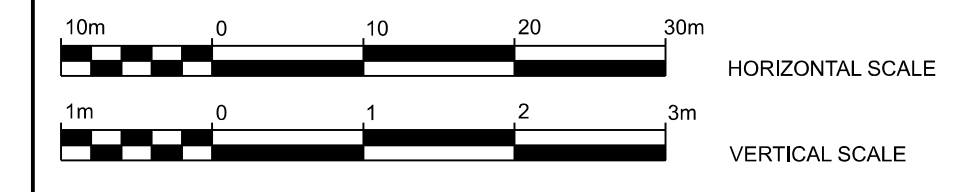

**CIMA+**  
 T 905-695-1005, F 905-695-0525  
 500-5935 Airport Rd, Mississauga,  
 ON L4V 1W5 CANADA



**COLERAINE DRIVE AND CP RAIL  
 GRADE SEPARATION EA STUDY  
 PRELIMINARY DESIGN  
 PLAN AND PROFILE PLATES  
 DRAFT**

Dwg No.	Area	Project No.	B000738
Checked by	D.H.	Drawn by	T.Y.
Date	JUNE 2022	Sheet	004 of 018
		Plan No.	0003-PP

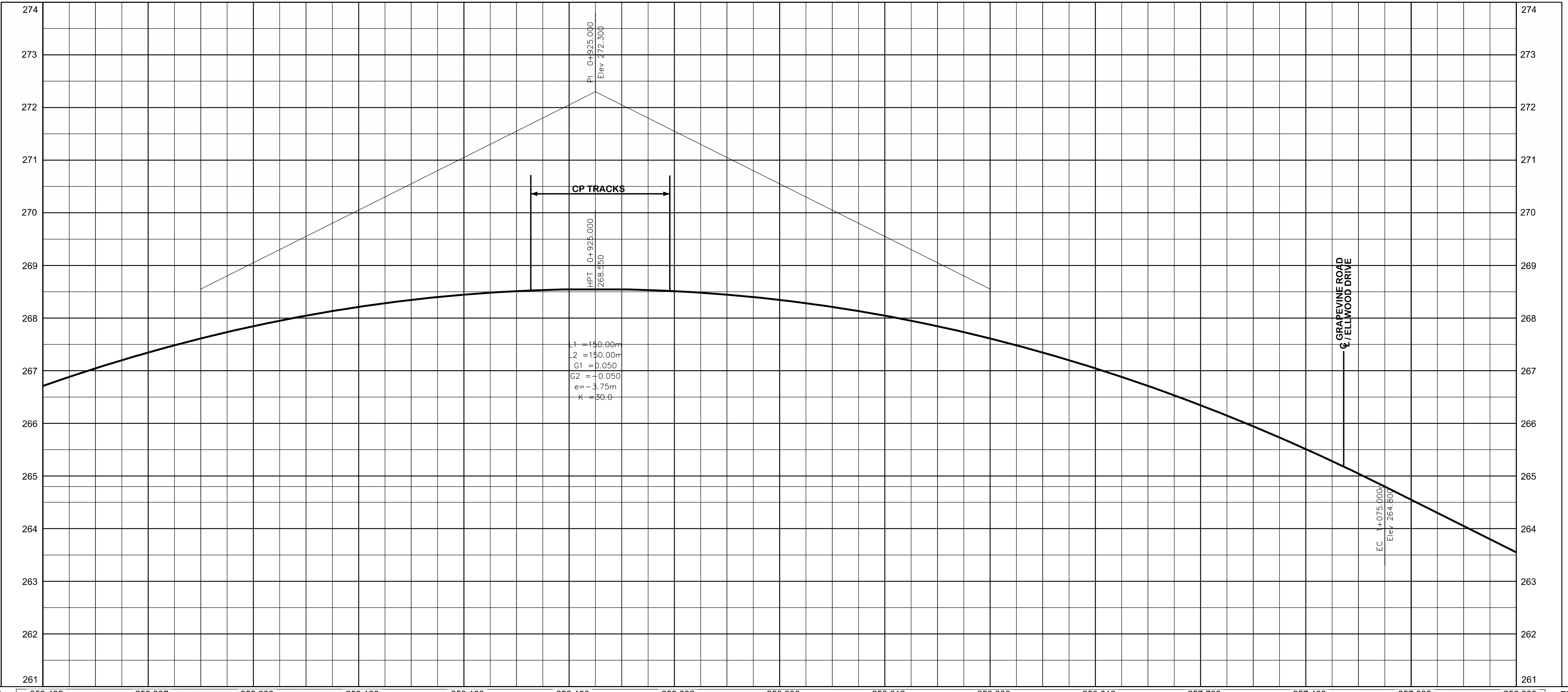

EX. ROAD ELEV.	259.485	259.307	259.200	259.100	259.100	259.092	258.886	258.612	258.300	258.012	257.700	257.400	257.095	256.800	EX. ROAD ELEV.	
ROAD CHAINAGE	0+820	0+840	0+860	0+880	0+900	0+920	0+940	0+960	0+980	1+000	1+020	1+040	1+060	1+080	1+100	ROAD CHAINAGE

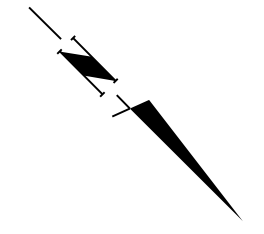
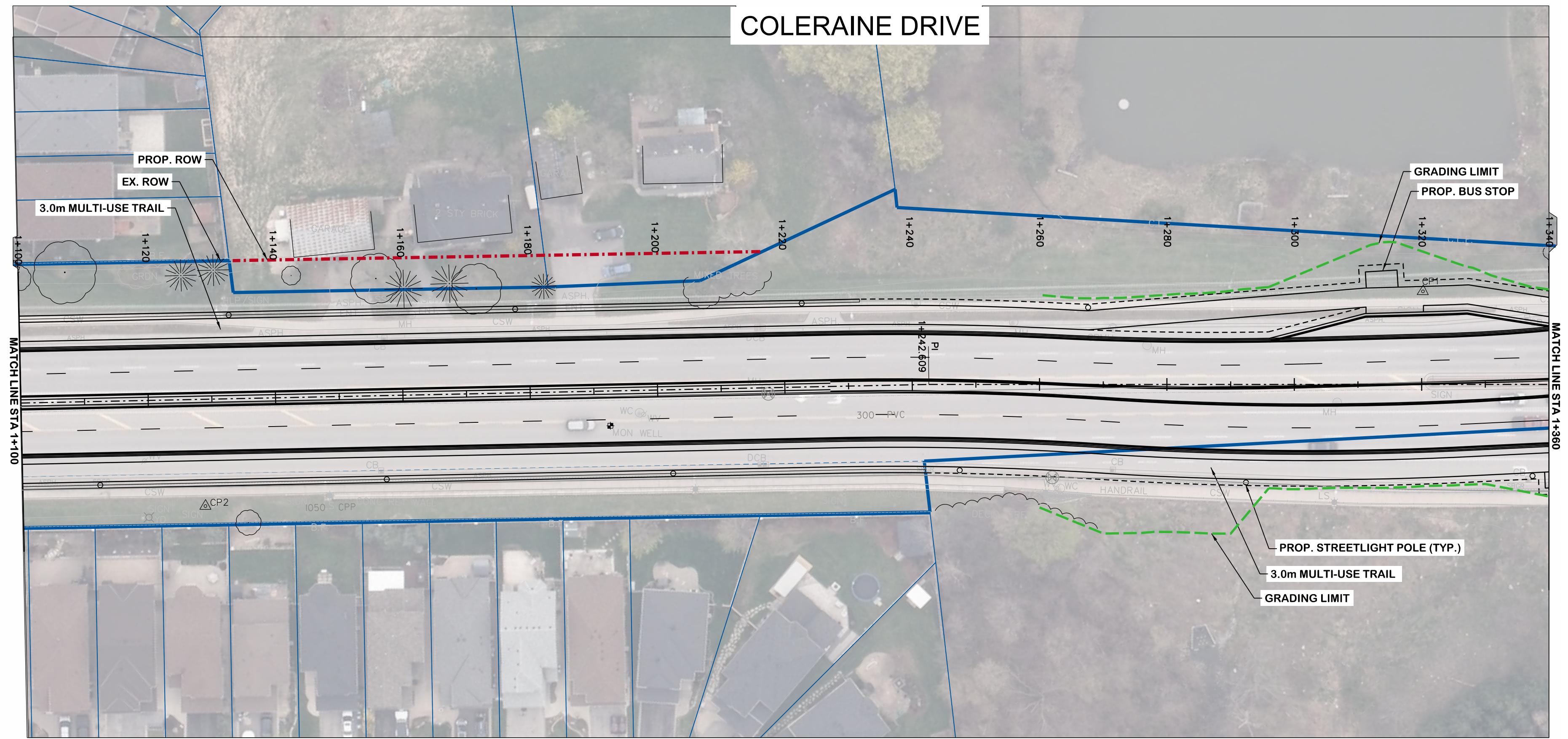

SERVICE	DATE	INIT.	SERVICE	DATE	INIT.
SAN SEWERS			GAS MAINS		
STORM SEWERS			BELL U/G CABLE		
WATER MAINS			HYDRO U/G CABLE		
TRANSIT			HYDRO ONE		
PARKS & REC.			CTV		
ONT. CLEAN WATER			COMMUNIC. CABLES		

NO.	DATE	DESCRIPTION	BY	APVD

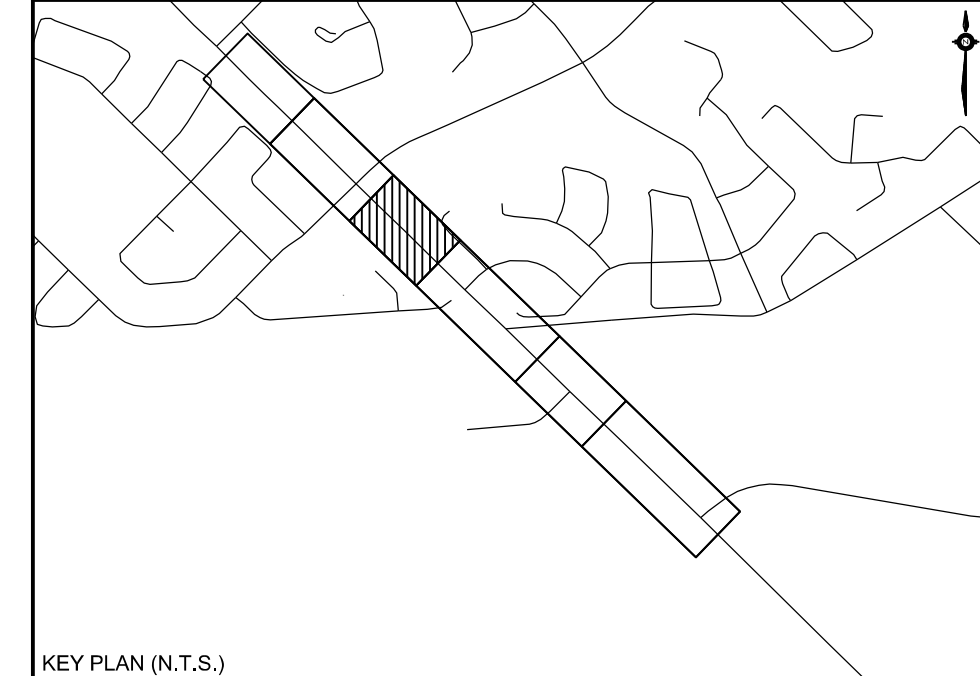

KEY PLAN (N.T.S.)

**General Notes**

All Driveways Are ASPHALT Unless Otherwise Noted  
 All Water And Sanitary Service Locations Are Approximate And Must Be Located Accurately In The Field  
 All Horizontal And Vertical Bends Are In Degrees  
 All Pipes Size In mm  
 20C Existing Water Service, Size In mm  
 WS25 Proposed Water Service, Size In mm  
 B.M. No. Elev.  
 Description Location  
 The Contractor Is Responsible For Locating And Protecting All Existing Utilities Prior To And During Construction. Location Of Existing Utilities Approximate Only, To Be Verified In Field By Contractor.

Designed by \_\_\_\_\_ Chkd. \_\_\_\_\_ Approved by \_\_\_\_\_

**NOTICE TO CONTRACTOR**  
 48 HOURS PRIOR TO COMMENCING WORK NOTIFY THE FOLLOWING

THE REGIONAL MUNICIPALITY OF PEEL	CABLE TELEVISION/FIBROPTIC PROVIDERS:
CITY OF MISSISSAUGA WORKS DEPT.	BELL CANADA
CITY OF BRAMPTON WORKS DEPT.	ENERSOURCE TELECOM
TOWN OF CALEDON WORKS DEPT.	HYDRO ONE TELECOM
BELL CANADA	ROGERS CABLE
EMBRIDGE INCORPORATED-GAS DISTRIBUTION	ALLSTREAM
ONTARIO MINISTRY OF TRANSPORTATION	PSN (PUBLIC SECTOR NETWORK)
ONTARIO CLEAN WATER AGENCY	FUTUREWAY (PCI BROADBAND)
HYDRO ONE NETWORKS	
ENERSOURCE, HYDRO MISSISSAUGA	
HYDRO ONE BRAMPTON	

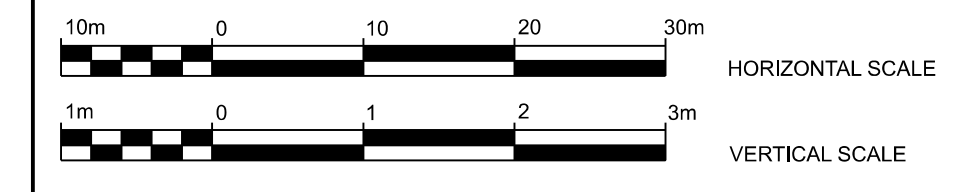

**CIMA+**  
 T 905-695-1005, F 905-695-0525  
 500-5935 Airport Rd, Mississauga,  
 ON L4V 1W5 CANADA

**Region of Peel**  
 working with you

**COLERAINE DRIVE AND CP RAIL  
 GRADE SEPARATION EA STUDY  
 PRELIMINARY DESIGN  
 PLAN AND PROFILE PLATES  
 DRAFT**

Dwg No.	Area	Project No.	B000738
Checked by	D.H.	Drawn by	T.Y.
Date	JUNE 2022	Sheet	005 of 018
		Plan No.	0004-PP

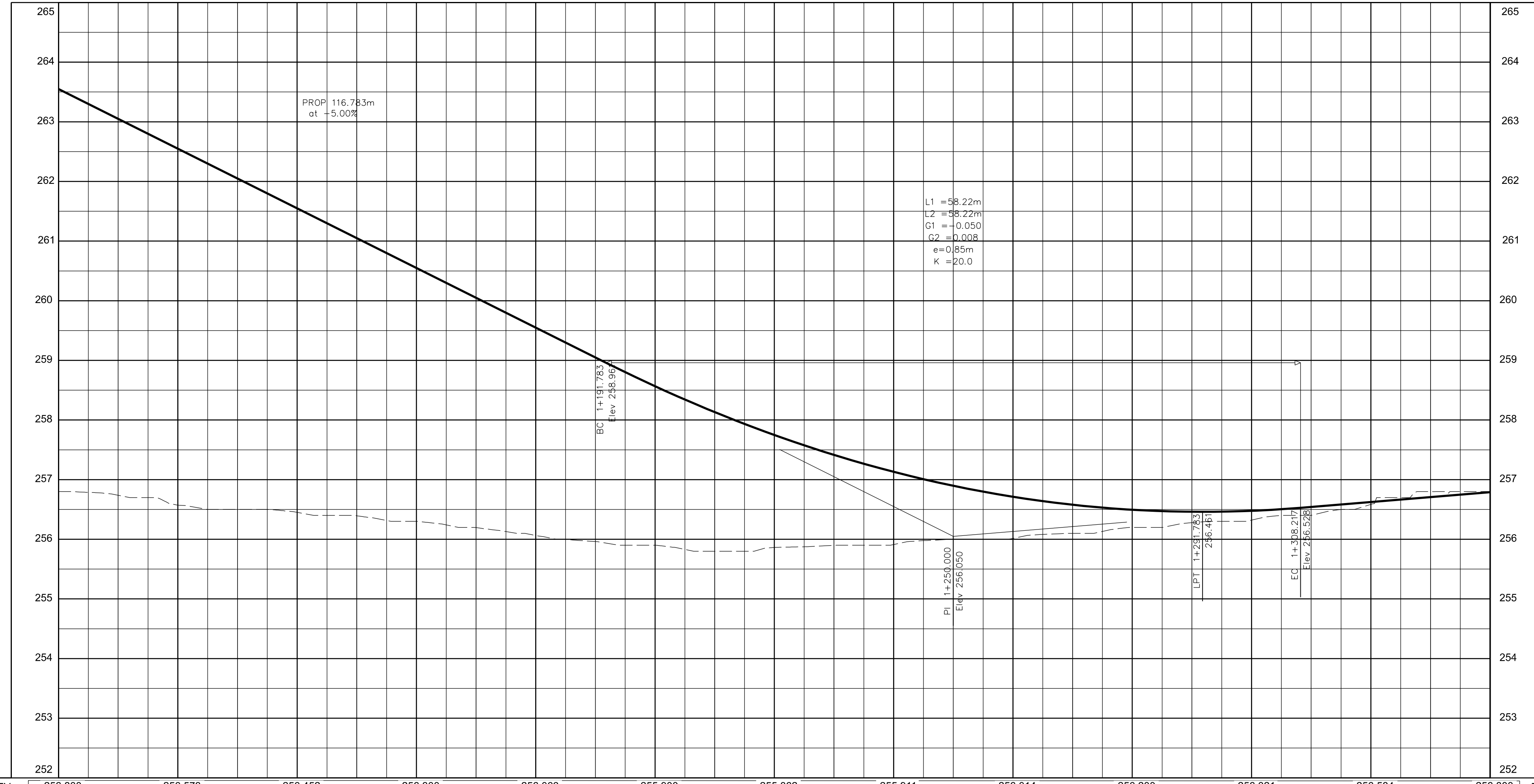

EX. ROAD ELEV.	256.800	256.573	256.452	256.300	256.063	255.900	255.862	255.911	256.014	256.200	256.321	256.584	256.800	EX. ROAD ELEV.
ROAD CHAINAGE	1+100	1+120	1+140	1+160	1+180	1+200	1+220	1+240	1+260	1+280	1+300	1+320	1+340	ROAD CHAINAGE

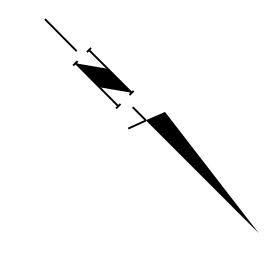
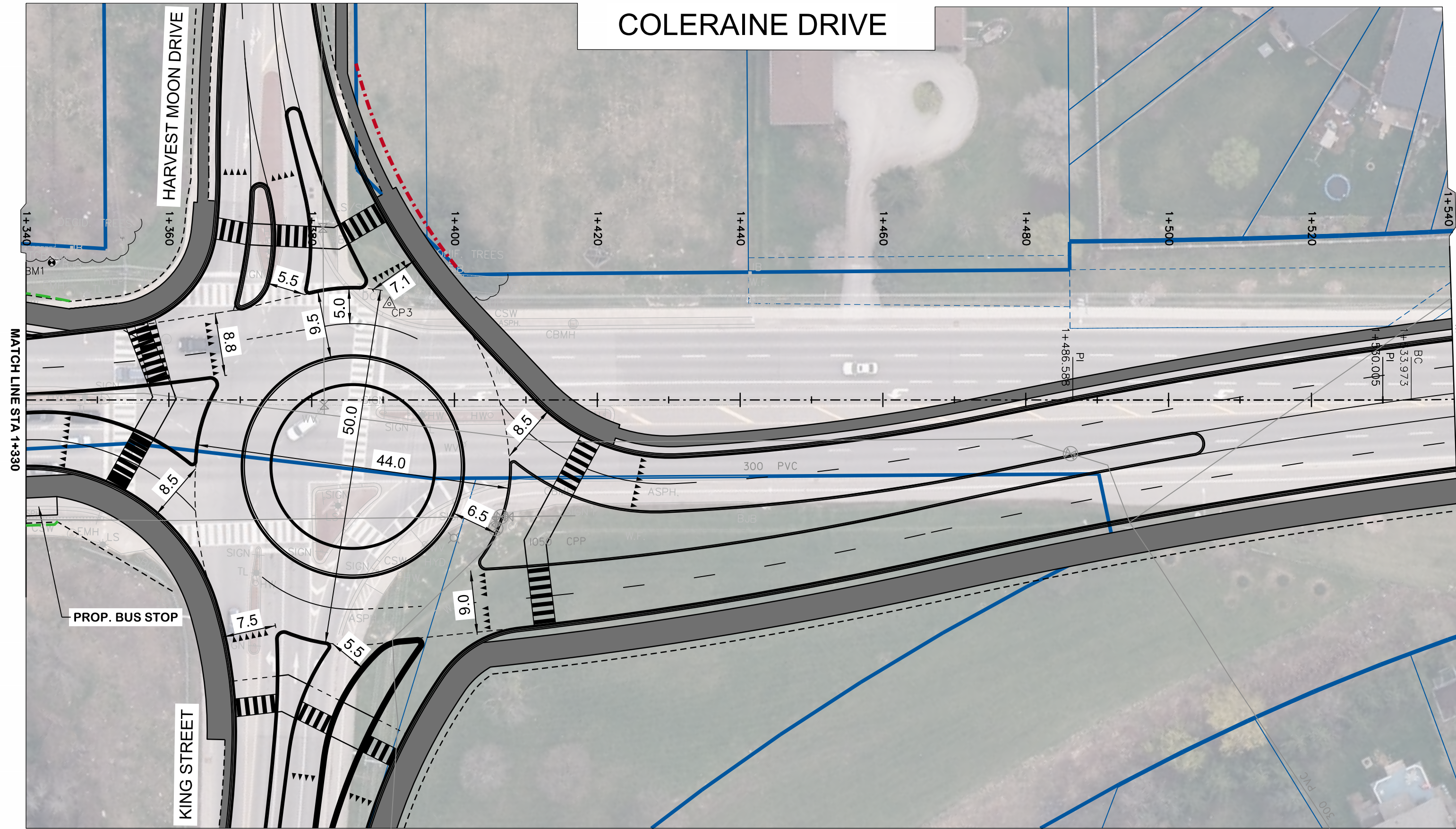

SERVICE	DATE	INIT.	SERVICE	DATE	INIT.
SAN SEWERS			GAS MAINS		
STORM SEWERS			BELL U/G CABLE		
WATER MAINS			HYDRO U/G CABLE		
TRANSIT			HYDRO ONE		
PARKS & REC.			CTV		
ONT. CLEAN WATER			COMMUNIC. CABLES		

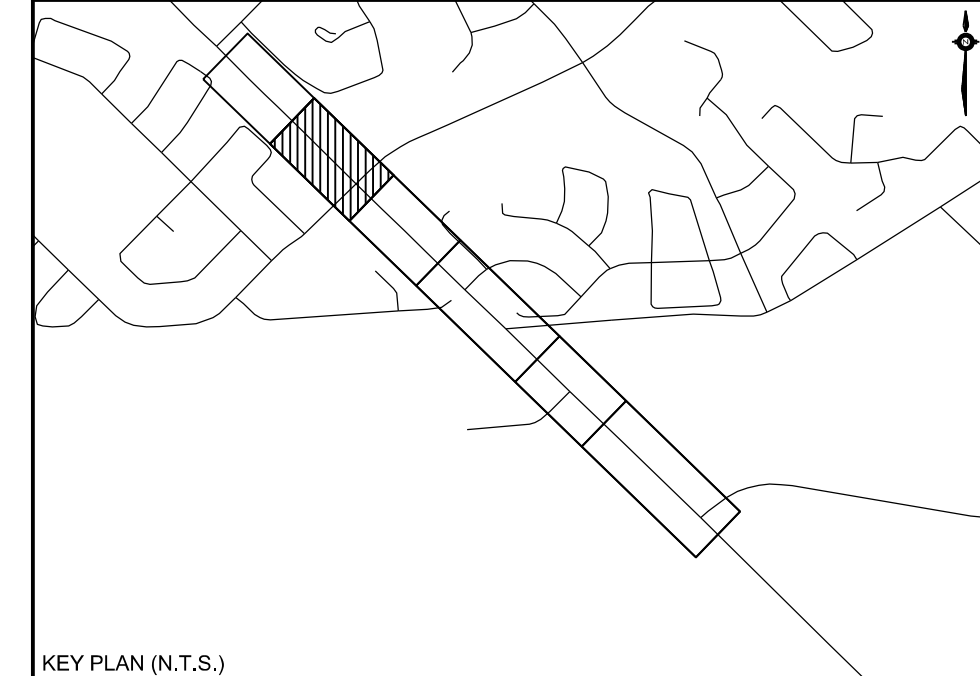

KEY PLAN (N.T.S.)

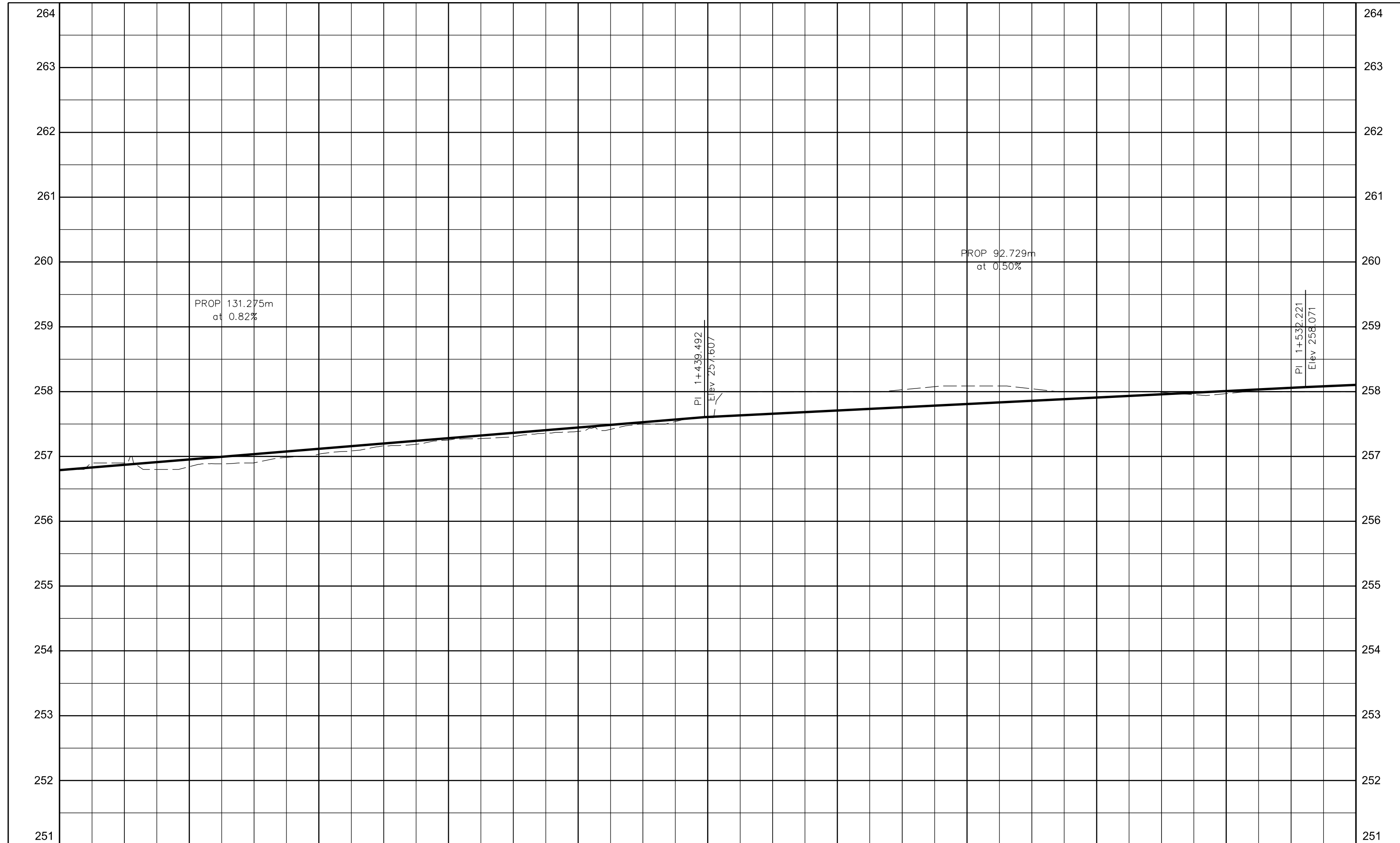

EX. ROAD ELEV.	256.800	256.842	257.036	257.257	257.388	257.600	258.000	258.088	258.000	257.971	258.000	EX. ROAD ELEV.
ROAD CHAINAGE	1+340	1+360	1+380	1+400	1+420	1+440	1+460	1+480	1+500	1+520	1+540	ROAD CHAINAGE

**General Notes**

All Driveways Are ASPHALT Unless Otherwise Noted  
 All Water And Sanitary Service Locations Are Approximate And Must Be Located Accurately In The Field  
 All Horizontal And Vertical Bends Are In Degrees  
 All Pipes Size In mm  
 20C Existing Water Service, Size In mm  
 WS25 Proposed Water Service, Size In mm  
 B.M. No. Elev.  
 Description Location  
 The Contractor Is Responsible For Locating And Protecting All Existing Utilities Prior To And During Construction. Location Of Existing Utilities Approximate Only. To Be Verified In Field By Contractor.

Designed by \_\_\_\_\_ Chkd. \_\_\_\_\_  
 Approved by \_\_\_\_\_

**NOTICE TO CONTRACTOR**  
 48 HOURS PRIOR TO COMMENCING WORK NOTIFY THE FOLLOWING

THE REGIONAL MUNICIPALITY OF PEEL	CABLE TELEVISION/FIBROPTIC PROVIDERS:
CITY OF MISSISSAUGA WORKS DEPT.	BELL CANADA
CITY OF BRAMPTON WORKS DEPT.	ENERSOURCE TELECOM
TOWN OF CALEDON WORKS DEPT.	HYDRO ONE TELECOM
BELL CANADA	ROGERS CABLE
ENBRIDGE INCORPORATED-GAS DISTRIBUTION	ALLSTREAM
ONTARIO MINISTRY OF TRANSPORTATION	PSN (PUBLIC SECTOR NETWORK)
ONTARIO CLEAN WATER AGENCY	FUTUREWAY (FCI BROADBAND)
HYDRO ONE NETWORKS	
ENERSOURCE, HYDRO MISSISSAUGA	
HYDRO ONE BRAMPTON	

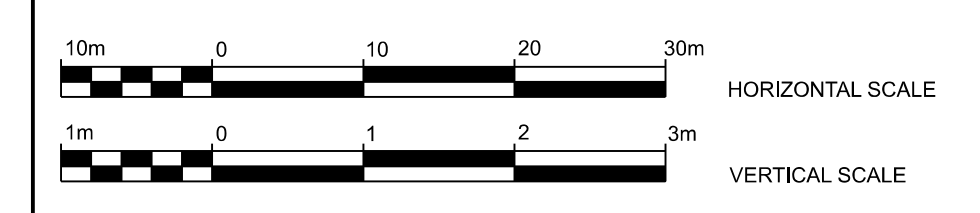

**CIMA+**  
 T 905-695-1005, F 905-695-0525  
 500-5935 Airport Rd, Mississauga,  
 ON L4V 1W5 CANADA

**Region of Peel**  
 working with you

**COLERAINE DRIVE AND CP RAIL  
 GRADE SEPARATION EA STUDY  
 PRELIMINARY DESIGN  
 PLAN AND PROFILE PLATES  
 DRAFT**

Dwg No.	Area	Project No.	B000738
Checked by	D.H.	Drawn by	T.Y.
Date	JUNE 2022	Sheet	006 of 018
		Plan No.	0005-PP

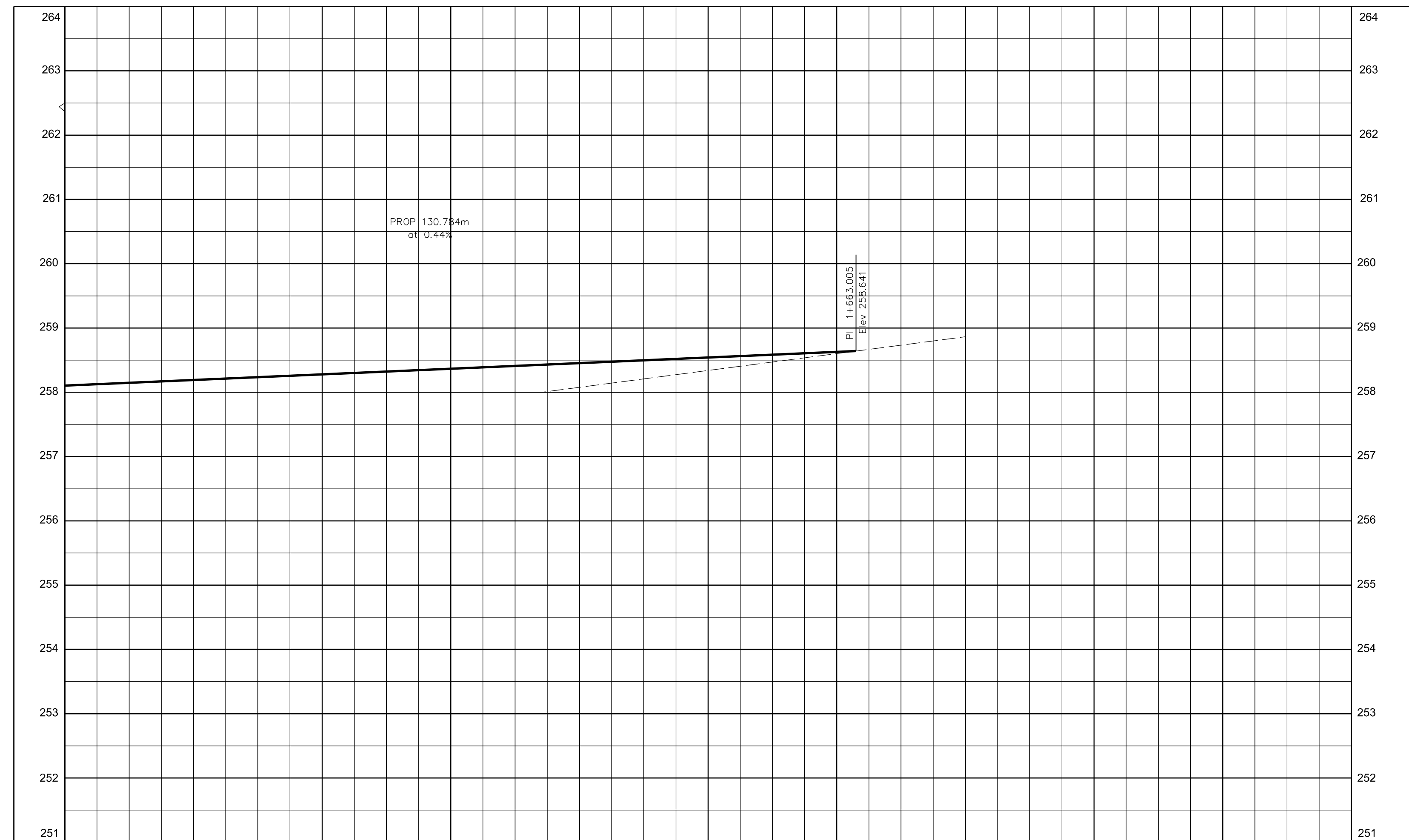
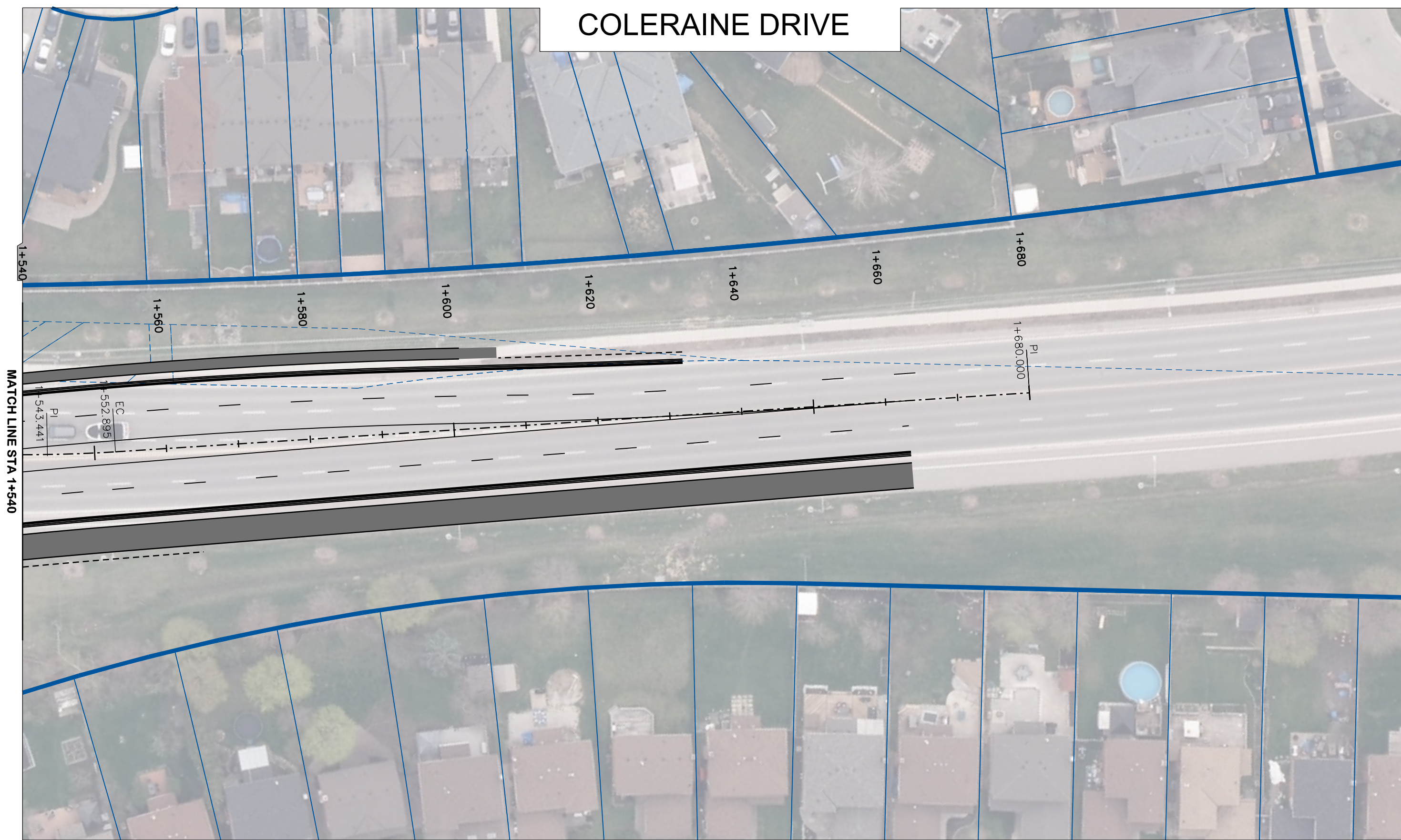

EX. ROAD ELEV.	258.000	258.000	258.088	258.000	258.077	258.339	258.602	258.864	EX. ROAD ELEV.
ROAD CHAINAGE	1+540	1+560	1+580	1+600	1+620	1+640	1+660	1+680	ROAD CHAINAGE

SERVICE	DATE	INIT.	SERVICE	DATE	INIT.
SAN SEWERS			GAS MAINS		
STORM SEWERS			BELL U/G CABLE		
WATER MAINS			HYDRO U/G CABLE		
TRANSIT			HYDRO ONE		
PARKS & REC.			CTV		
ONT. CLEAN WATER			COMMUNIC. CABLES		

NO.	DATE	DESCRIPTION	BY	APVD

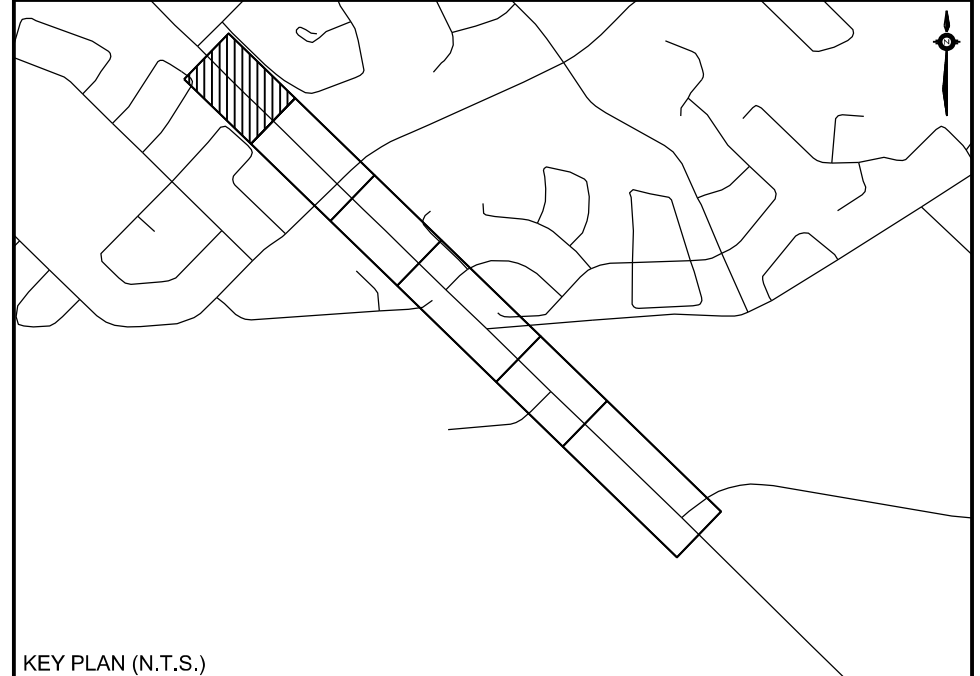

**General Notes**

All Driveways Are ASPHALT Unless Otherwise Noted  
 All Water And Sanitary Service Locations Are Approximate And Must Be Located Accurately In The Field  
 All Horizontal And Vertical Bends Are In Degrees  
 All Pipes Size In mm  
 20C Existing Water Service, Size In mm  
 WS25 Proposed Water Service, Size In mm  
 B.M. No. Elev.  
 Description Location  
 The Contractor Is Responsible For Locating And Protecting All Existing Utilities Prior To And During Construction. Location Of Existing Utilities Approximate Only, To Be Verified In Field By Contractor.

Designed by \_\_\_\_\_ Chkd. \_\_\_\_\_ Approved by \_\_\_\_\_

**NOTICE TO CONTRACTOR**  
 48 HOURS PRIOR TO COMMENCING WORK NOTIFY THE FOLLOWING

THE REGIONAL MUNICIPALITY OF PEEL	CABLE TELEVISION/FIBROPTIC PROVIDERS:
CITY OF MISSISSAUGA WORKS DEPT.	BELL CANADA
CITY OF BRAMPTON WORKS DEPT.	ENERSOURCE TELECOM
TOWN OF CALEDON WORKS DEPT.	HYDRO ONE TELECOM
BELL CANADA	ROGERS CABLE
ENBRIDGE INCORPORATED-GAS DISTRIBUTION	ALLSTREAM
ONTARIO MINISTRY OF TRANSPORTATION	PSN (PUBLIC SECTOR NETWORK)
ONTARIO CLEAN WATER AGENCY	FUTUREWAY (FCI BROADBAND)
HYDRO ONE NETWORKS	
ENERSOURCE, HYDRO MISSISSAUGA	
HYDRO ONE BRAMPTON	

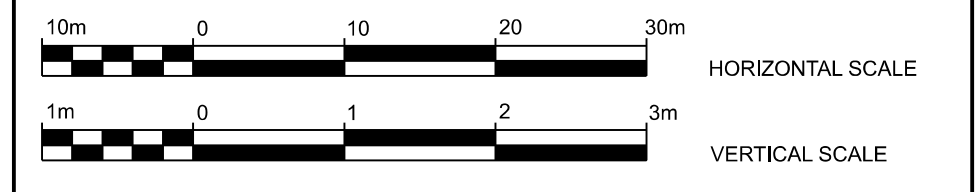

**CIMA+**  
 T 905-695-1005, F 905-695-0525  
 500-5935 Airport Rd, Mississauga,  
 ON L4V 1W5 CANADA

**Region of Peel**  
 working with you

**COLERAINE DRIVE AND CP RAIL  
 GRADE SEPARATION EA STUDY  
 PRELIMINARY DESIGN  
 PLAN AND PROFILE PLATES  
 DRAFT**

Dwg No.	Area	Project No.	B000738
Checked by	D.H.	Drawn by	T.Y.
Date	JUNE 2022	Sheet	007 of 018
		Plan No.	0006-PP

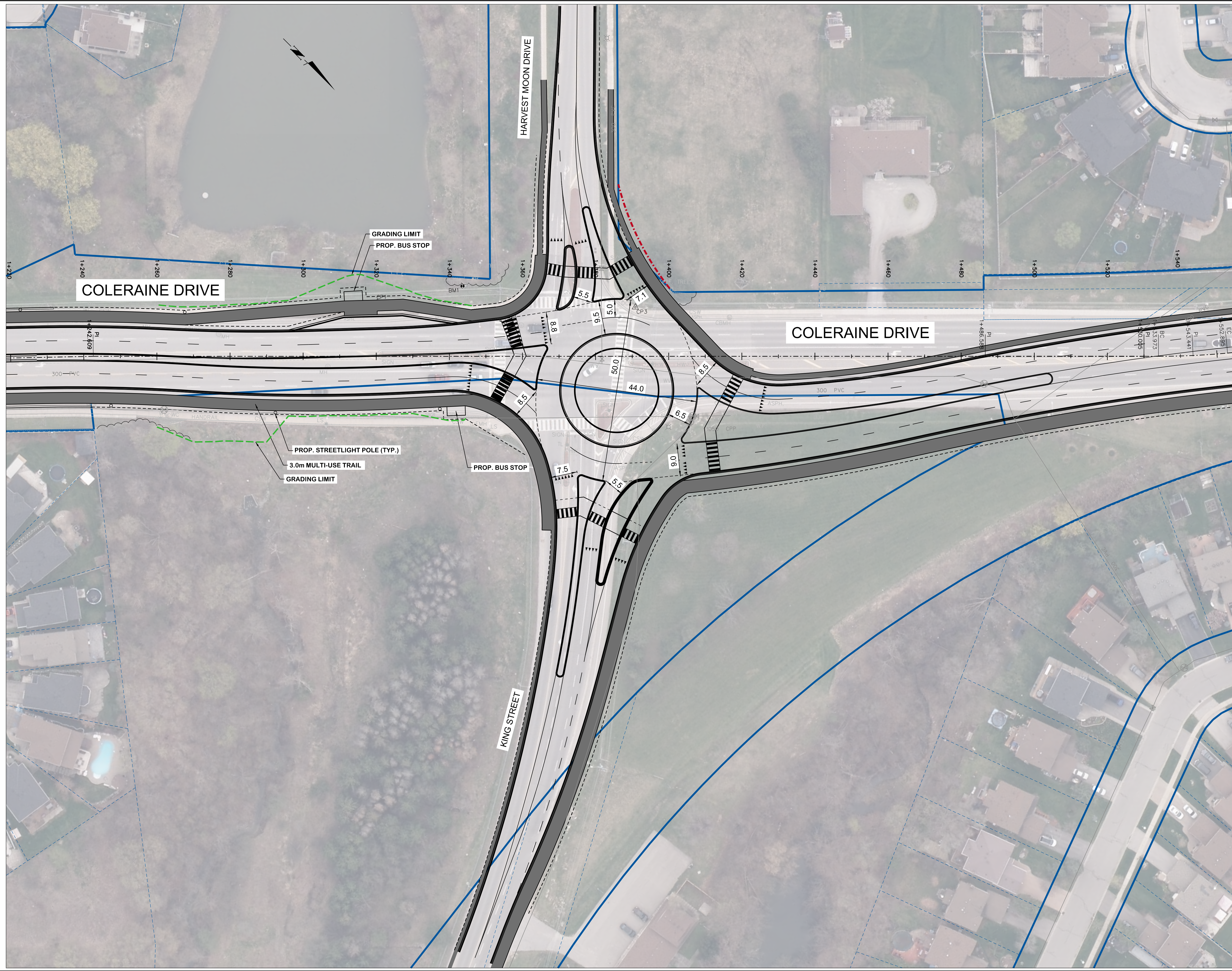

SERVICE	DATE	INIT.	SERVICE	DATE	INIT.
SAN SEWERS			GAS MAINS		
STORM SEWERS			BELL U/G CABLE		
WATERMAINS			HYDRO U/G CABLE		
TRANSIT			HYDRO ONE		
PARKS & REC.			CTV		
ONT. CLEAN WATER			COMMUNIC. CABLES		

NO.	DATE	DESCRIPTION	BY	APVD

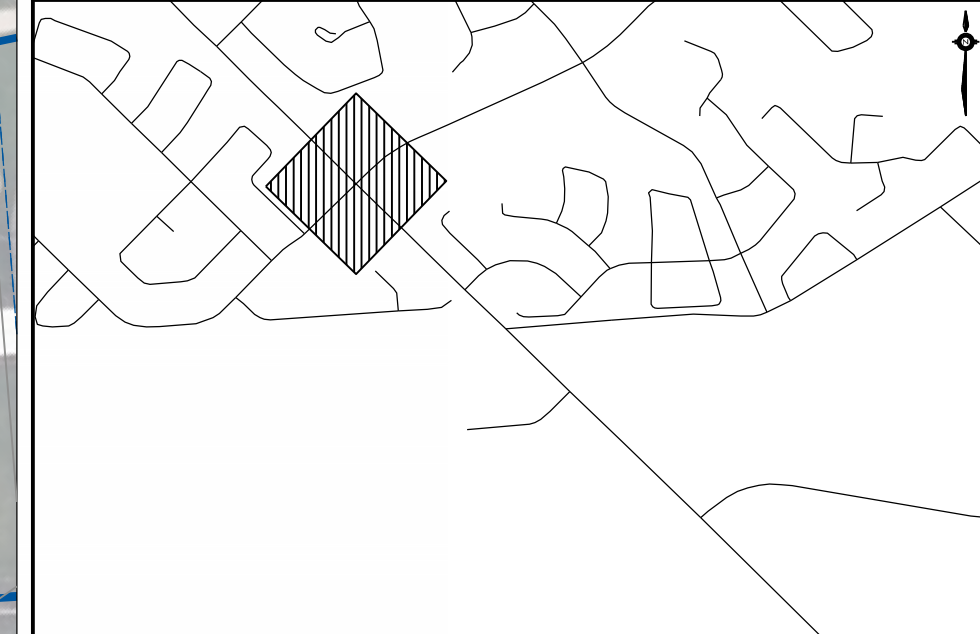

**General Notes**

All Driveways Are ASPHALT Unless Otherwise Noted  
 All Water And Sanitary Service Locations Are Approximate And Must Be Located Accurately In The Field  
 All Horizontal And Vertical Bends Are In Degrees  
 All Pipes Size In mm  
 20C Existing Water Service, Size In mm  
 WS25 Proposed Water Service, Size In mm  
 B.M. No. Elev.  
 Description Location  
 The Contractor Is Responsible For Locating And Protecting All Existing Utilities Prior To And During Construction. Location Of Existing Utilities Approximate Only, To Be Verified In Field By Contractor.

Designed by \_\_\_\_\_ Chkd. \_\_\_\_\_  
 Approved by \_\_\_\_\_

**NOTICE TO CONTRACTOR**  
 48 HOURS PRIOR TO COMMENCING WORK NOTIFY THE FOLLOWING

THE REGIONAL MUNICIPALITY OF PEEL  
 CITY OF MISSISSAUGA WORKS DEPT.  
 CITY OF BRAMPTON WORKS DEPT.  
 TOWN OF CALEDON WORKS DEPT.  
 BELL CANADA  
 ENBRIDGE INCORPORATED-GAS DISTRIBUTION  
 ONTARIO MINISTRY OF TRANSPORTATION  
 ONTARIO CLEAN WATER AGENCY  
 HYDRO ONE NETWORKS  
 ENERSOURCE, HYDRO MISSISSAUGA  
 HYDRO ONE BRAMPTON

CABLE TELEVISION/FIBROPTIC PROVIDERS:  
 BELL CANADA  
 ENERSOURCE TELECOM  
 HYDRO ONE TELECOM  
 ROGERS CABLE  
 ALLSTREAM  
 PSN (PUBLIC SECTOR NETWORK)  
 FUTUREWAY (FCI BROADBAND)

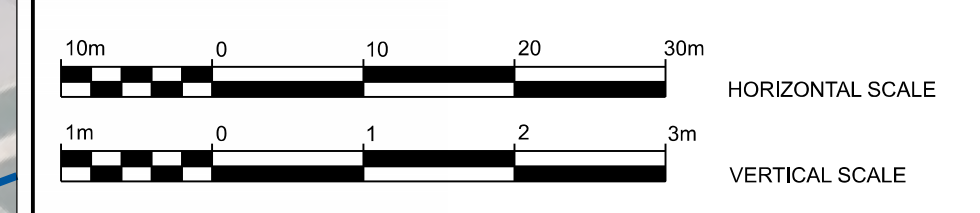

**CIMA+**  
 T 905-695-1005, F 905-695-0525  
 500-5935 Airport Rd, Mississauga,  
 ON L4V 1W5 CANADA



**COLERAINE DRIVE AND CP RAIL  
 GRADE SEPARATION EA STUDY**  
 PRELIMINARY DESIGN  
 PLAN AND PROFILE PLATES  
 DRAFT

Dwg No.	Area	Project No.	B000738
Checked by D.H.	Drawn by T.Y.	Plan No.	0007-PP
Date JUNE 2022	Sheet 008 of 018		



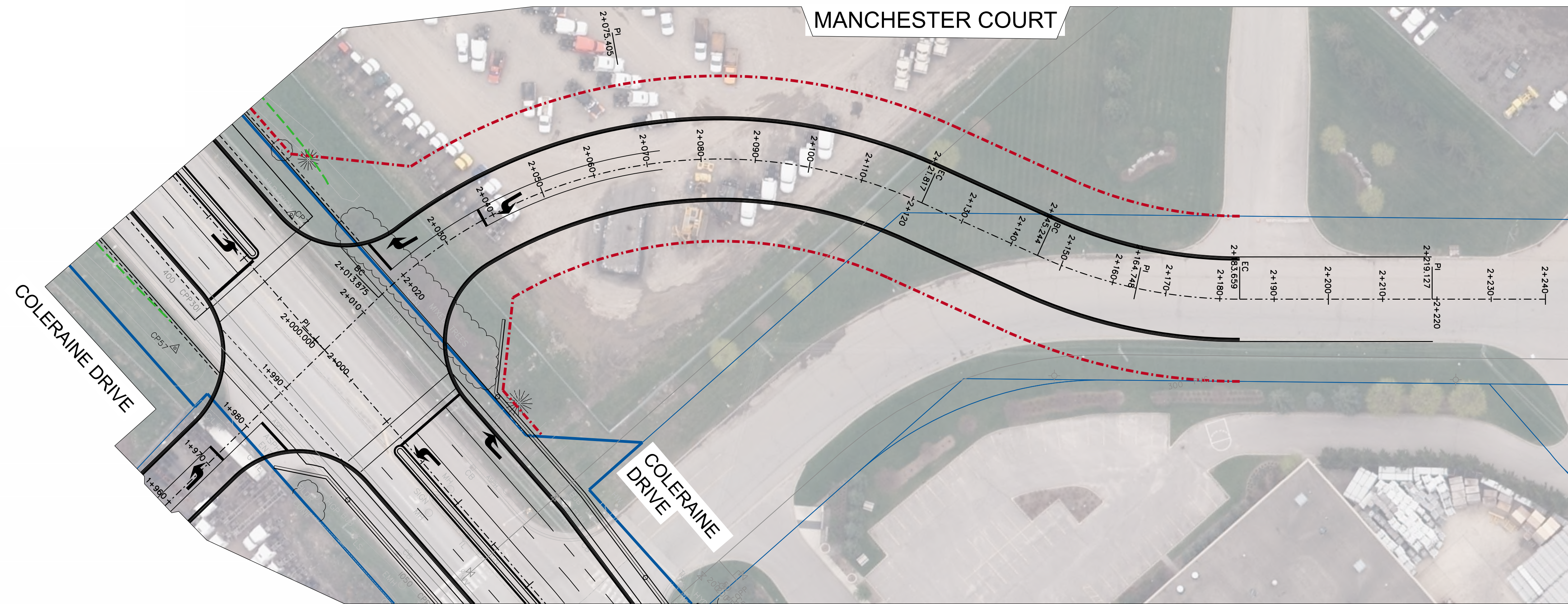

SERVICE	DATE	INIT.	SERVICE	DATE	INIT.
SAN SEWERS			GAS MAINS		
STORM SEWERS			BELL U/G CABLE		
WATER MAINS			HYDRO U/G CABLE		
TRANSIT			HYDRO ONE		
PARKS & REC.			CTV		
ONT. CLEAN WATER			COMMUNIC. CABLES		

NO.	DATE	DESCRIPTION	BY	APVD

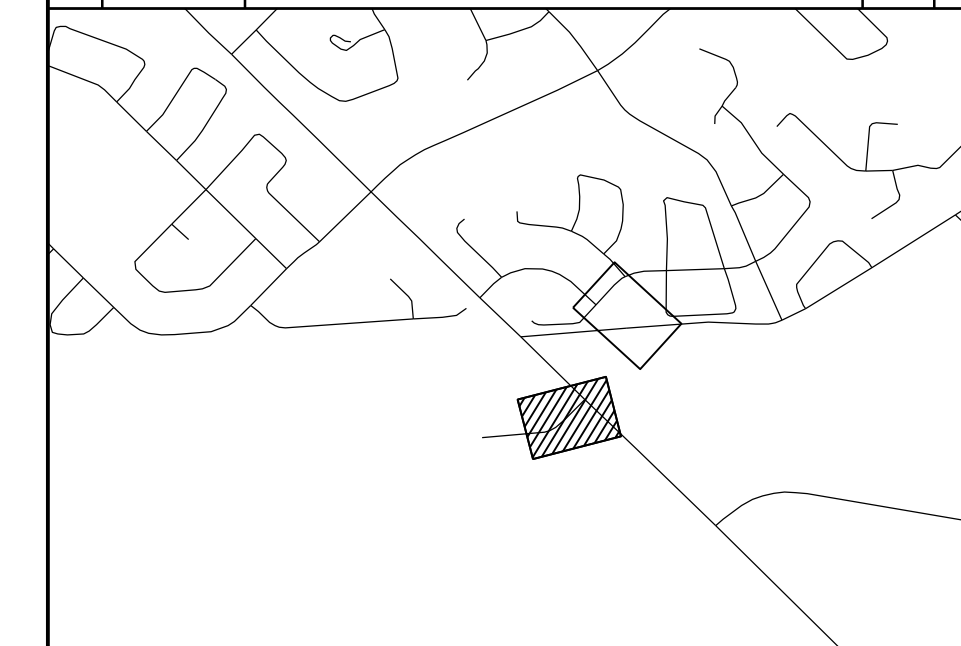

**General Notes**

All Driveways Are ASPHALT Unless Otherwise Noted  
 All Water And Sanitary Service Locations Are Approximate And Must Be Located Accurately In The Field  
 All Horizontal And Vertical Bends Are In Degrees  
 All Pipes Size In mm  
 20C Existing Water Service, Size In mm  
 WS25 Proposed Water Service, Size In mm  
 B.M. No. Elev.  
 Description Location  
 The Contractor Is Responsible For Locating And Protecting All Existing Utilities Prior To And During Construction. Location Of Existing Utilities Approximate Only, To Be Verified In Field By Contractor.

Designed by \_\_\_\_\_ Chkd. \_\_\_\_\_ Approved by \_\_\_\_\_

**NOTICE TO CONTRACTOR**  
 48 HOURS PRIOR TO COMMENCING WORK NOTIFY THE FOLLOWING

THE REGIONAL MUNICIPALITY OF PEEL  
 CITY OF MISSISSAUGA WORKS DEPT.  
 CITY OF BRAMPTON WORKS DEPT.  
 TOWN OF CALEDON WORKS DEPT.  
 BELL CANADA  
 ENBRIDGE INCORPORATED-GAS DISTRIBUTION  
 ONTARIO MINISTRY OF TRANSPORTATION  
 ONTARIO CLEAN WATER AGENCY  
 HYDRO ONE NETWORKS  
 ENERSOURCE, HYDRO MISSISSAUGA  
 HYDRO ONE BRAMPTON

CABLE TELEVISION/FIBROPTIC PROVIDERS:  
 BELL CANADA  
 ENERSOURCE TELECOM  
 HYDRO ONE TELECOM  
 ROGERS CABLE  
 ALLSTREAM  
 PSN (PUBLIC SECTOR NETWORK)  
 FUTUREWAY (PCI BROADBAND)

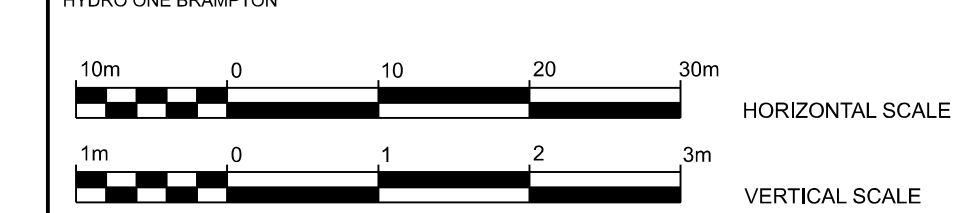

**CIMA+**  
 T 905-695-1005, F 905-695-0525  
 500-5935 Airport Rd, Mississauga,  
 ON L4V 1W5 CANADA

**Region of Peel**  
 working with you

**COLERAINE DRIVE AND CP RAIL  
 GRADE SEPARATION EA STUDY  
 PRELIMINARY DESIGN  
 PLAN AND PROFILE PLATES  
 DRAFT**

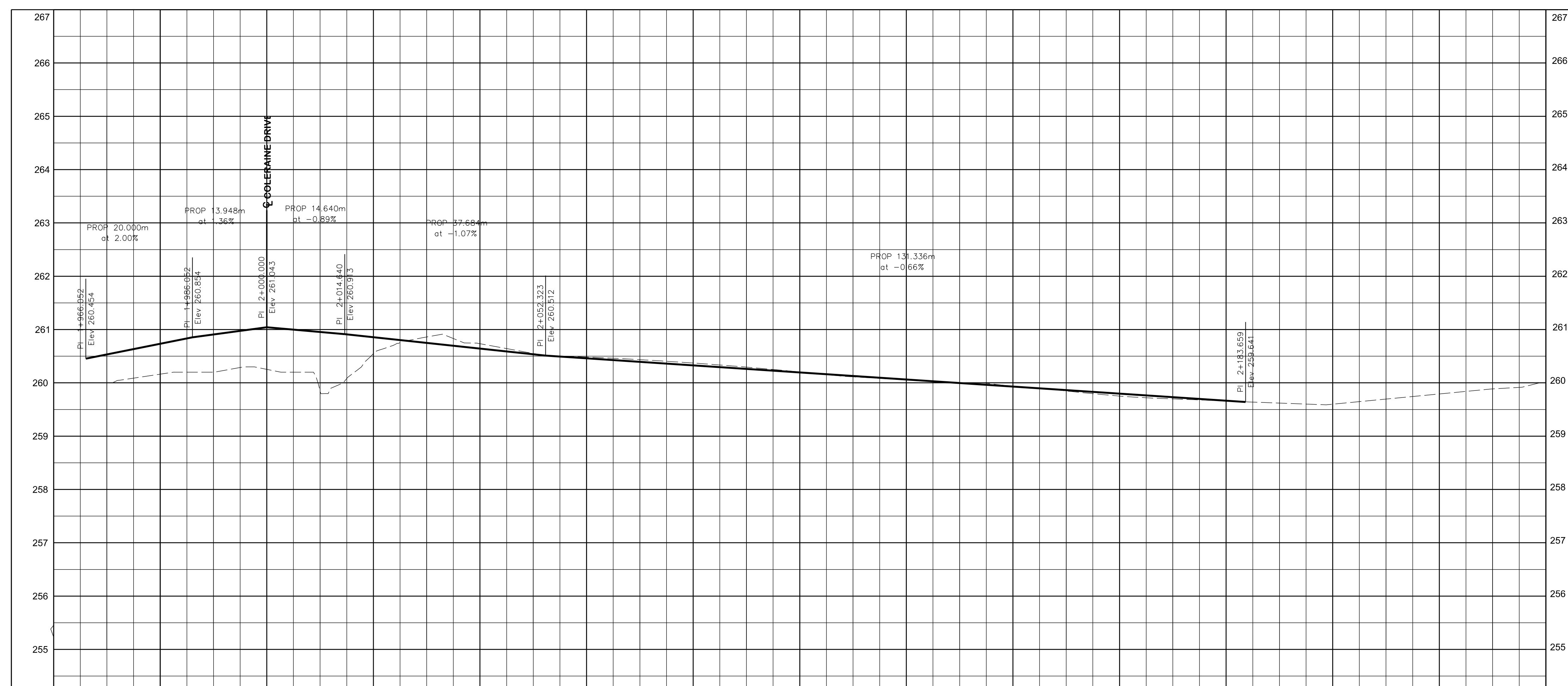

Dwg No.	Area	Project No.	B000738
Checked by	D.H.	Drawn by	T.Y.
Date	JUNE 2022	Sheet	009 of 018
Plan No.			0008-PP

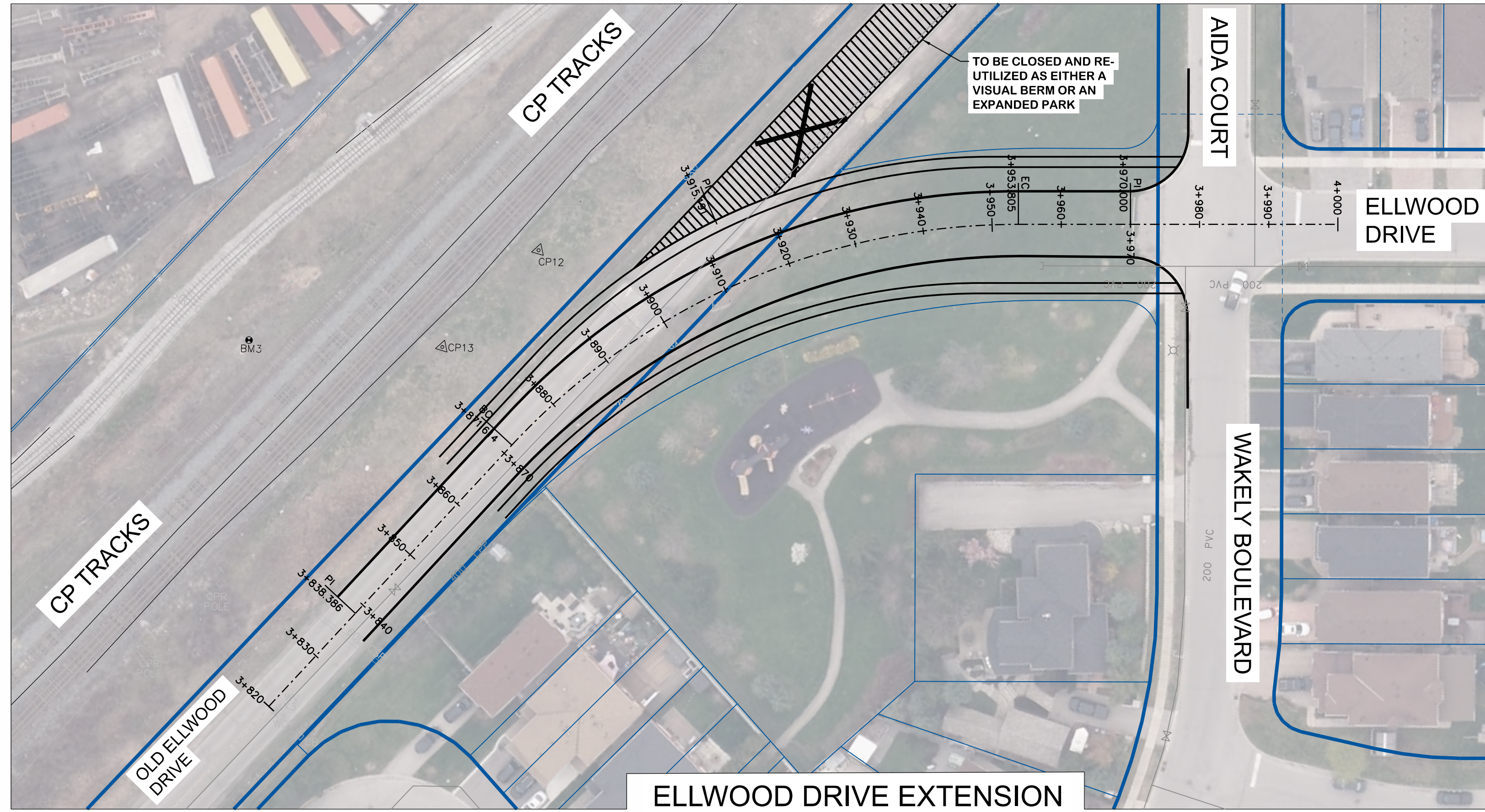

SERVICE	DATE	INIT.	SERVICE	DATE	INIT.
SAN SEWERS			GAS MAINS		
STORM SEWERS			BELL U/G CABLE		
WATER MAINS			HYDRO U/G CABLE		
TRANSIT			HYDRO ONE		
PARKS & REC.			CTV		
ONT. CLEAN WATER			COMMUNIC. CABLES		

NO.	DATE	DESCRIPTION	BY	APVD

KEY PLAN (N.T.S.)

**General Notes**

All Driveways Are ASPHALT Unless Otherwise Noted  
 All Water And Sanitary Service Locations Are Approximate And Must Be Located Accurately In The Field  
 All Horizontal And Vertical Bends Are In Degrees  
 All Pipes Size In mm  
 20C Existing Water Service, Size In mm  
 WS25 Proposed Water Service, Size In mm  
 B.M. No. Elev.  
 Description Location  
 The Contractor Is Responsible For Locating And Protecting All Existing Utilities Prior To And During Construction. Location Of Existing Utilities Approximate Only. To Be Verified In Field By Contractor.

Designed by \_\_\_\_\_ Chkd. \_\_\_\_\_ Approved by \_\_\_\_\_

**NOTICE TO CONTRACTOR**  
 48 HOURS PRIOR TO COMMENCING WORK NOTIFY THE FOLLOWING

THE REGIONAL MUNICIPALITY OF PEEL	CABLE TELEVISION/FIBROPTIC PROVIDERS:
CITY OF MISSISSAUGA WORKS DEPT.	BELL CANADA
CITY OF BRAMPTON WORKS DEPT.	ENERSOURCE TELECOM
TOWN OF CALEDON WORKS DEPT.	HYDRO ONE TELECOM
BELL CANADA	ROGERS CABLE
ENBRIDGE INCORPORATED-GAS DISTRIBUTION	ALLSTREAM
ONTARIO MINISTRY OF TRANSPORTATION	PSN (PUBLIC SECTOR NETWORK)
ONTARIO CLEAN WATER AGENCY	FUTUREWAY (FCI BROADBAND)
HYDRO ONE NETWORKS	
ENERSOURCE, HYDRO MISSISSAUGA	
HYDRO ONE BRAMPTON	

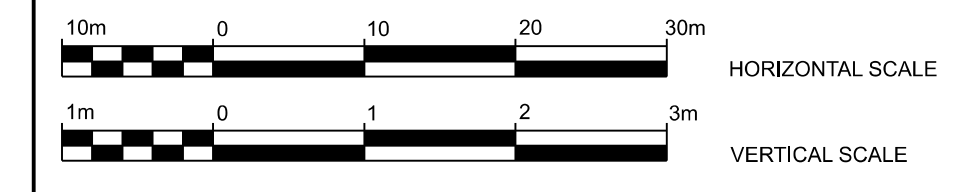

**CIMA+**  
 T 905-695-1005, F 905-695-0525  
 500-5935 Airport Rd, Mississauga,  
 ON L4V 1W5 CANADA

**Region of Peel**  
 working with you

**COLERAINE DRIVE AND CP RAIL GRADE SEPARATION EA STUDY**  
 PRELIMINARY DESIGN PLAN AND PROFILE PLATES  
 DRAFT

Dwg No.	Area	Project No.	B000738
Checked by	D.H.	Drawn by	T.Y.
Date	JUNE 2022	Sheet	010 of 018

0009-PP

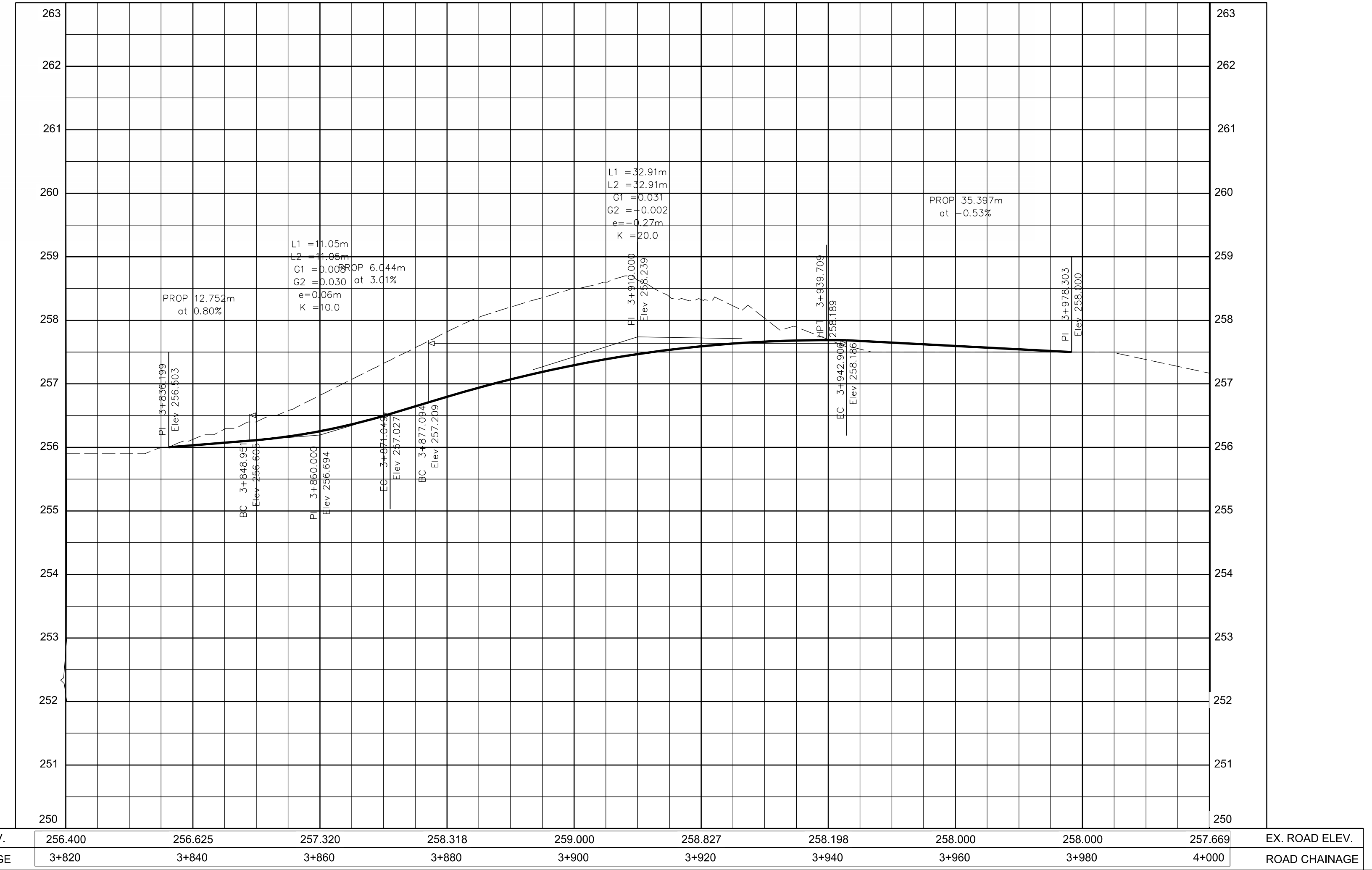

EX. ROAD ELEV.	256.400	256.625	257.320	258.318	259.000	258.827	258.198	258.000	258.000	257.669	EX. ROAD ELEV.
ROAD CHAINAGE	3+820	3+840	3+860	3+880	3+900	3+920	3+940	3+960	3+980	4+000	ROAD CHAINAGE

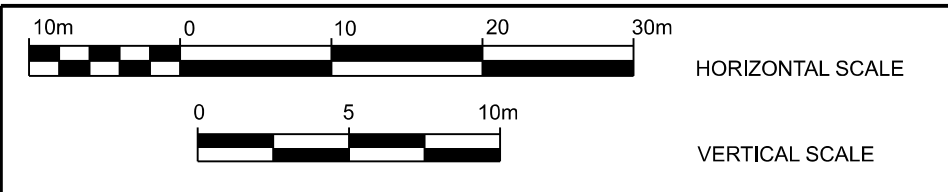
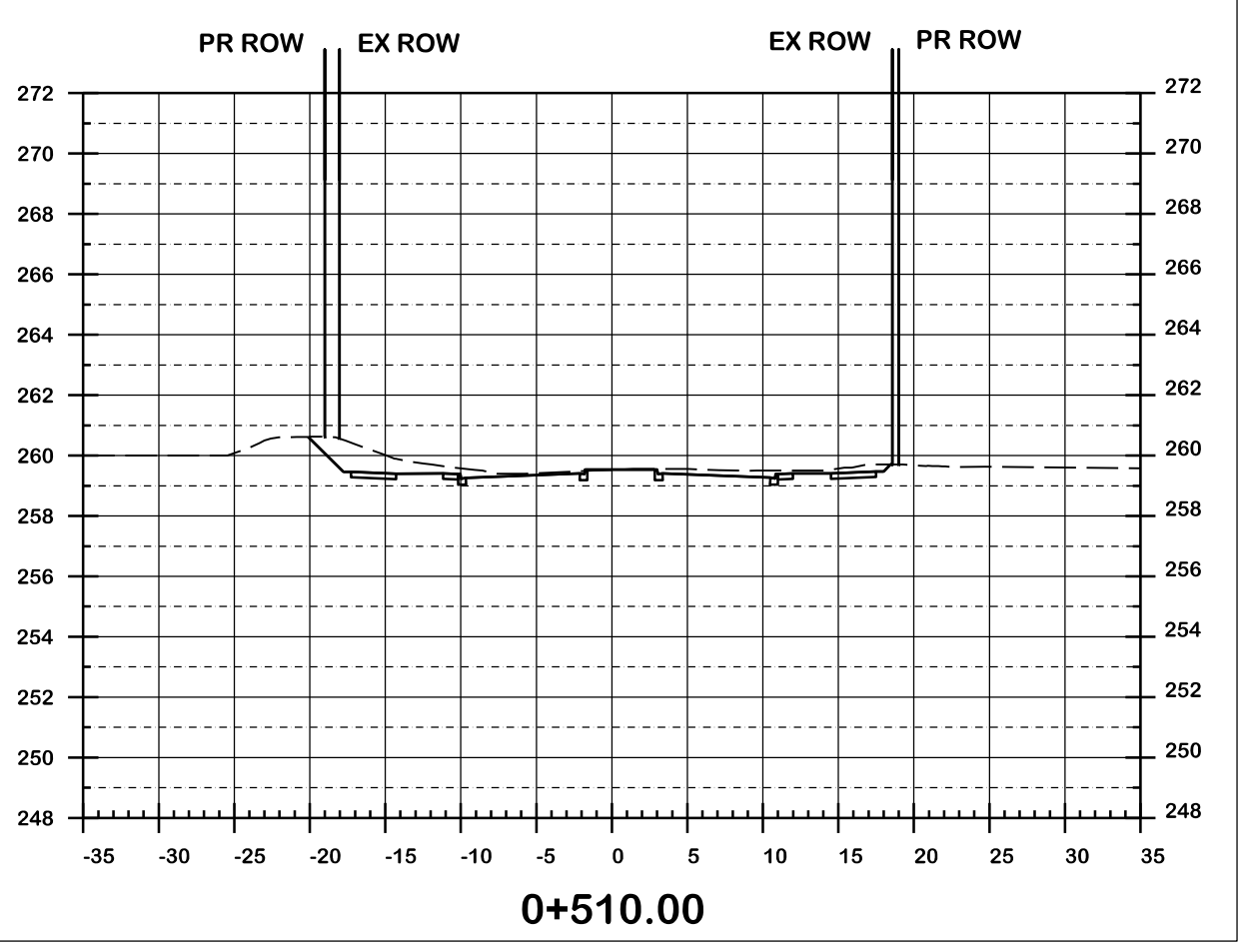
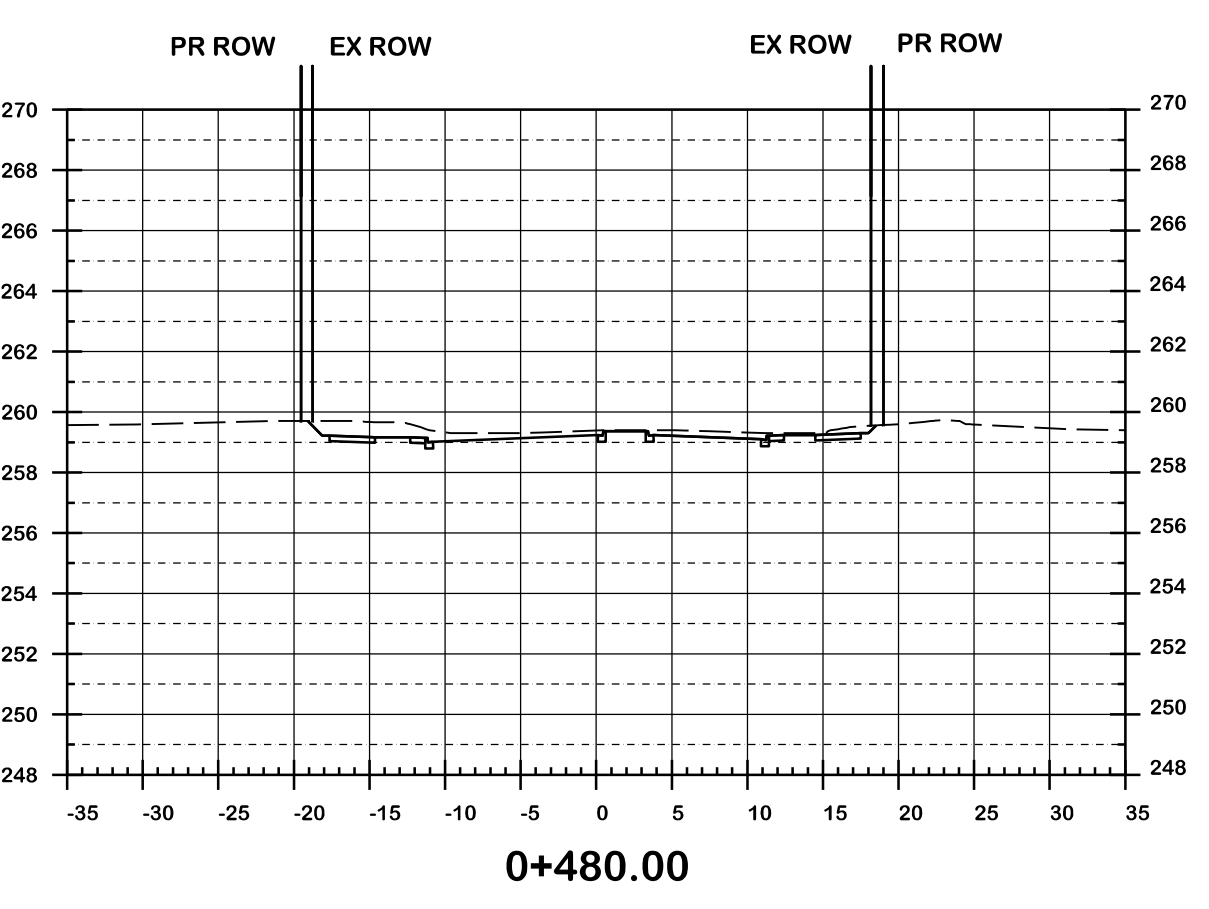
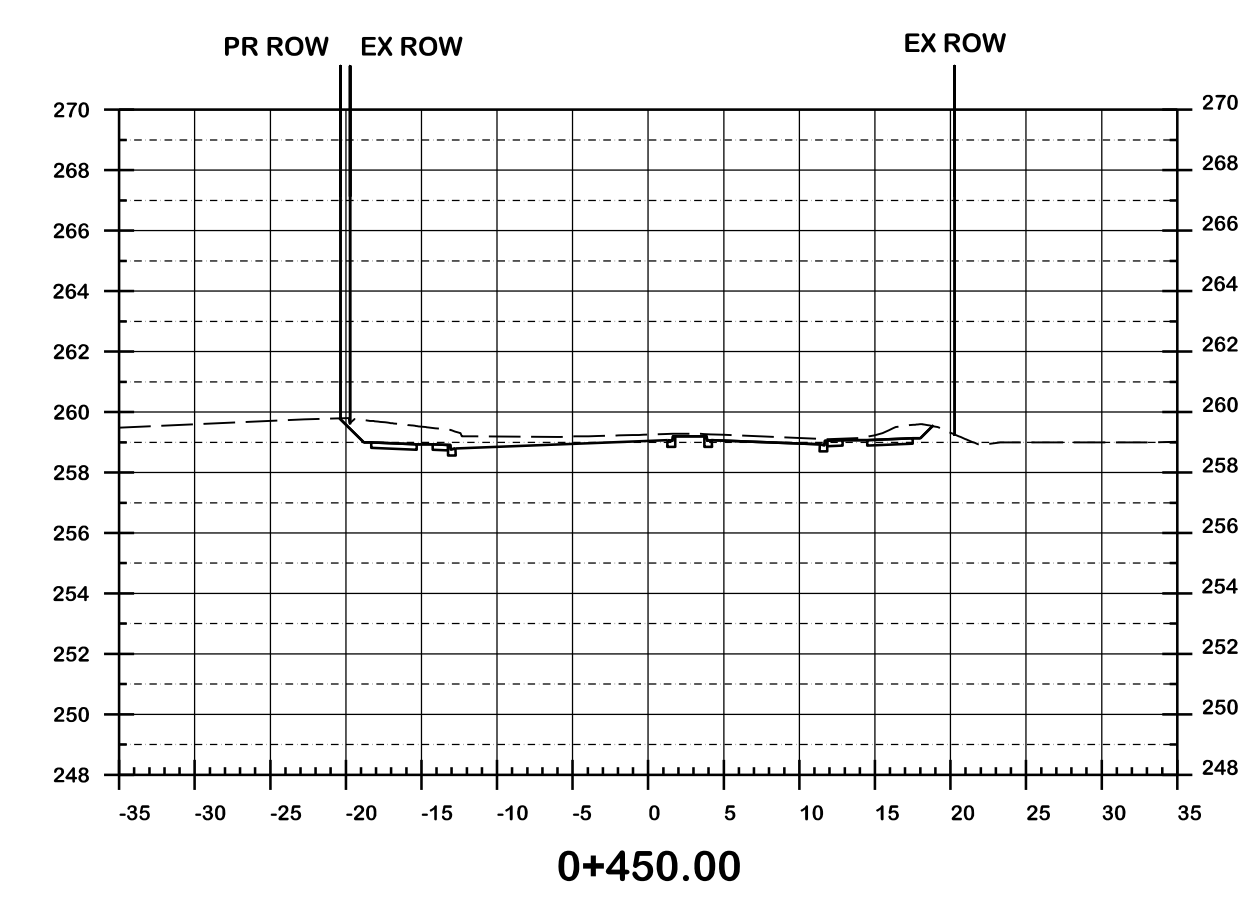
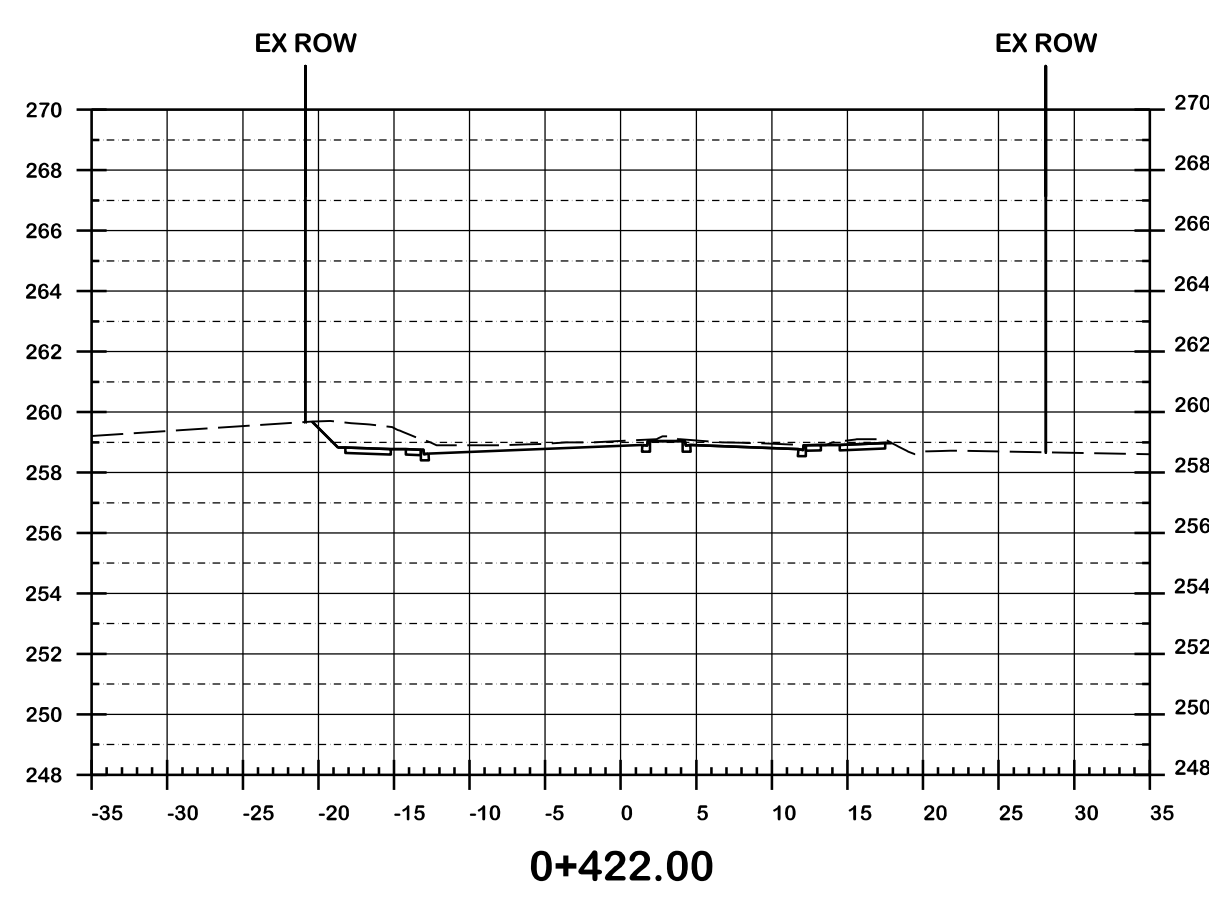
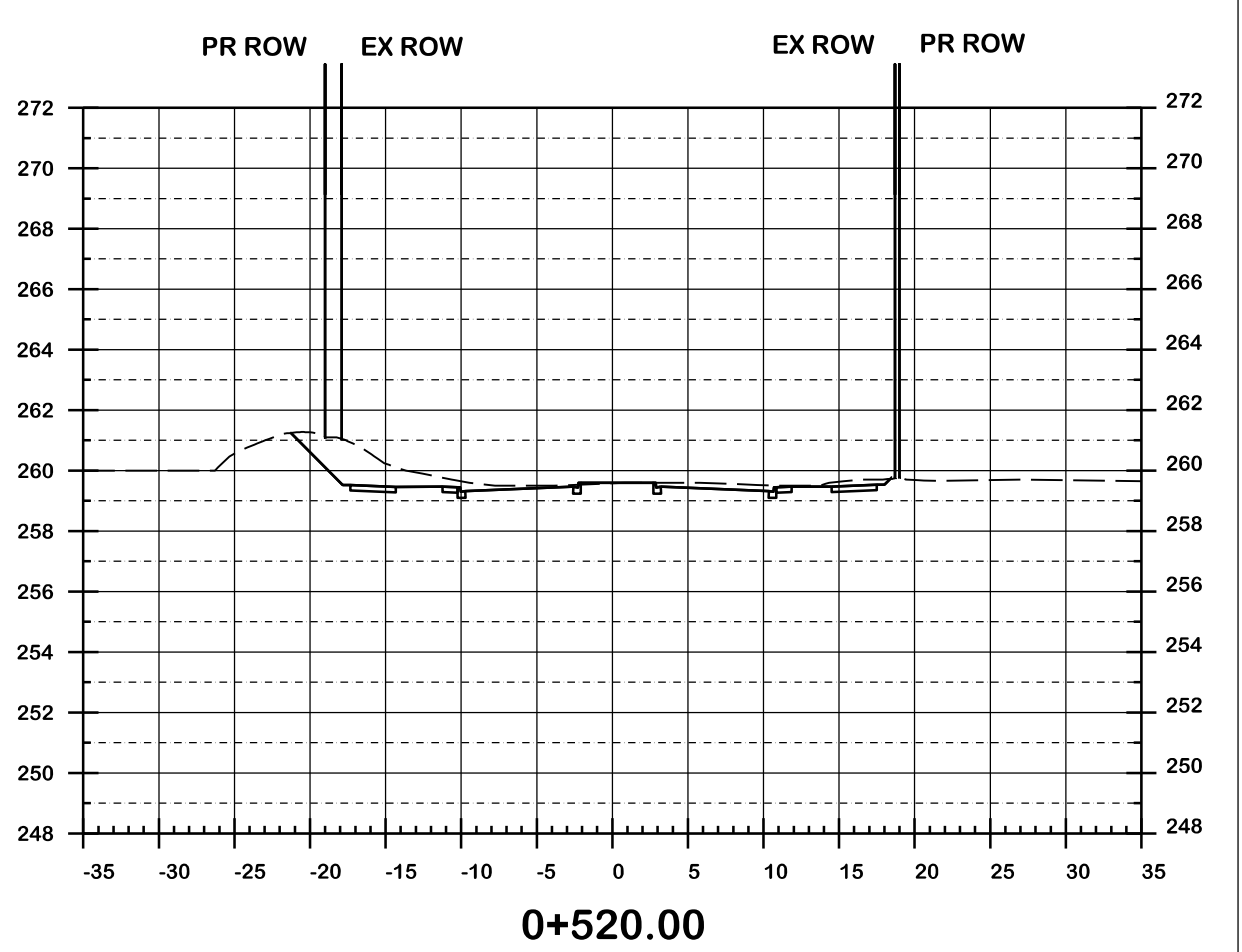
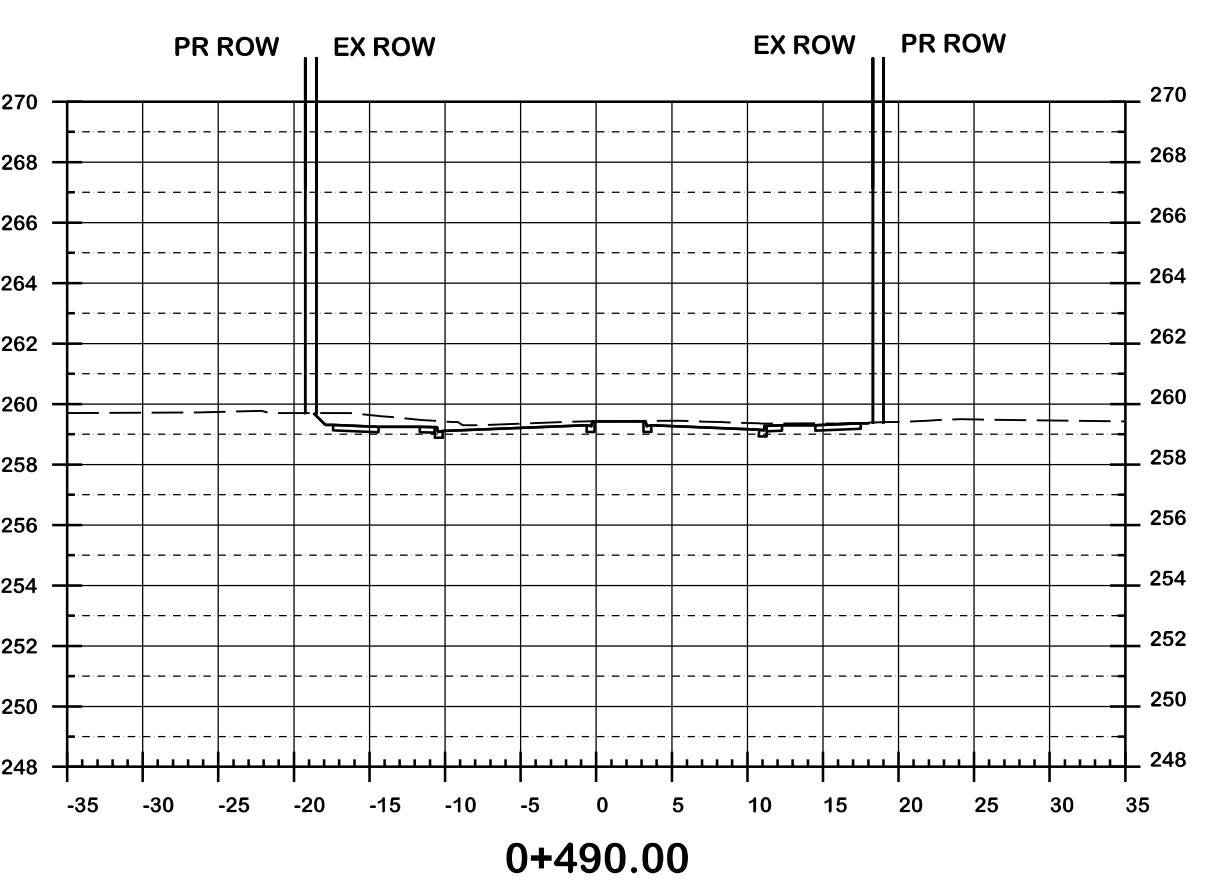
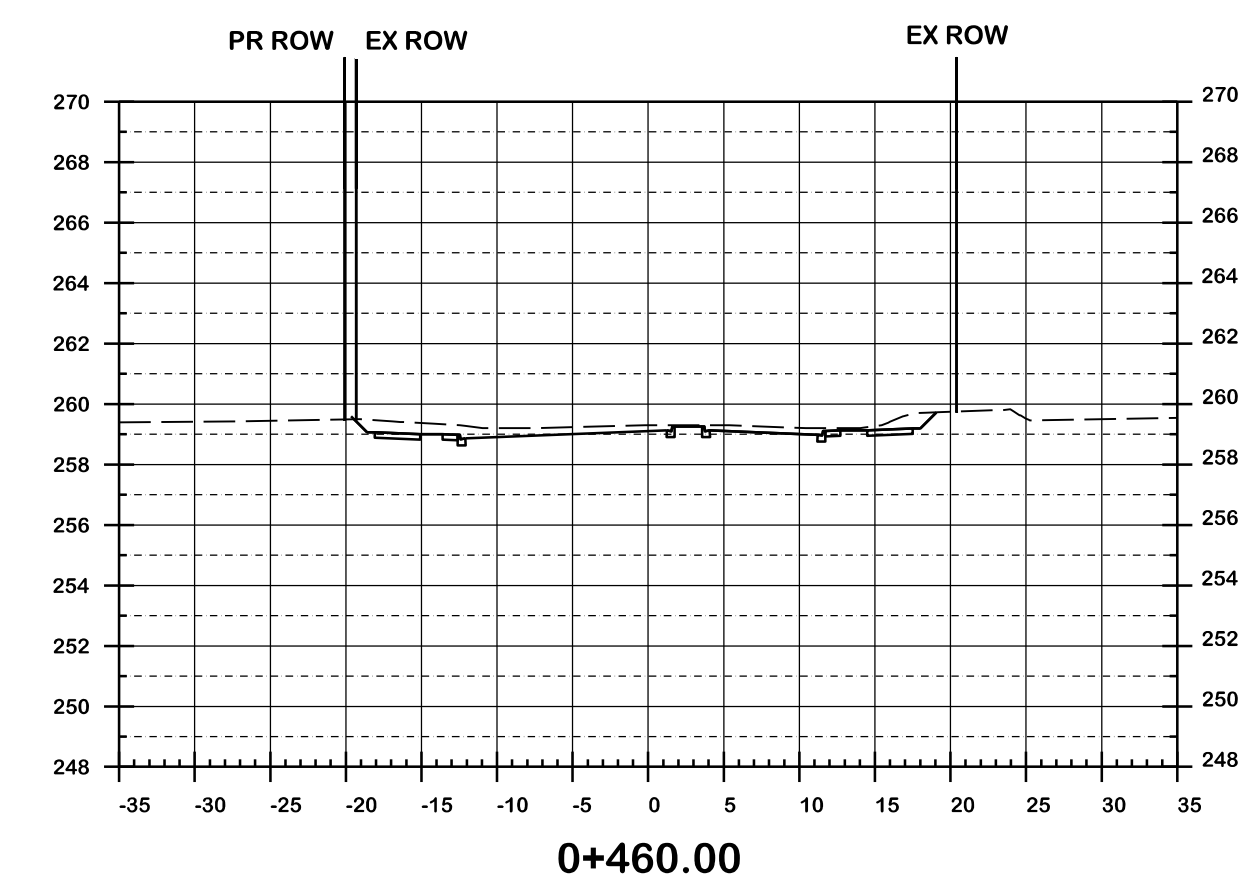
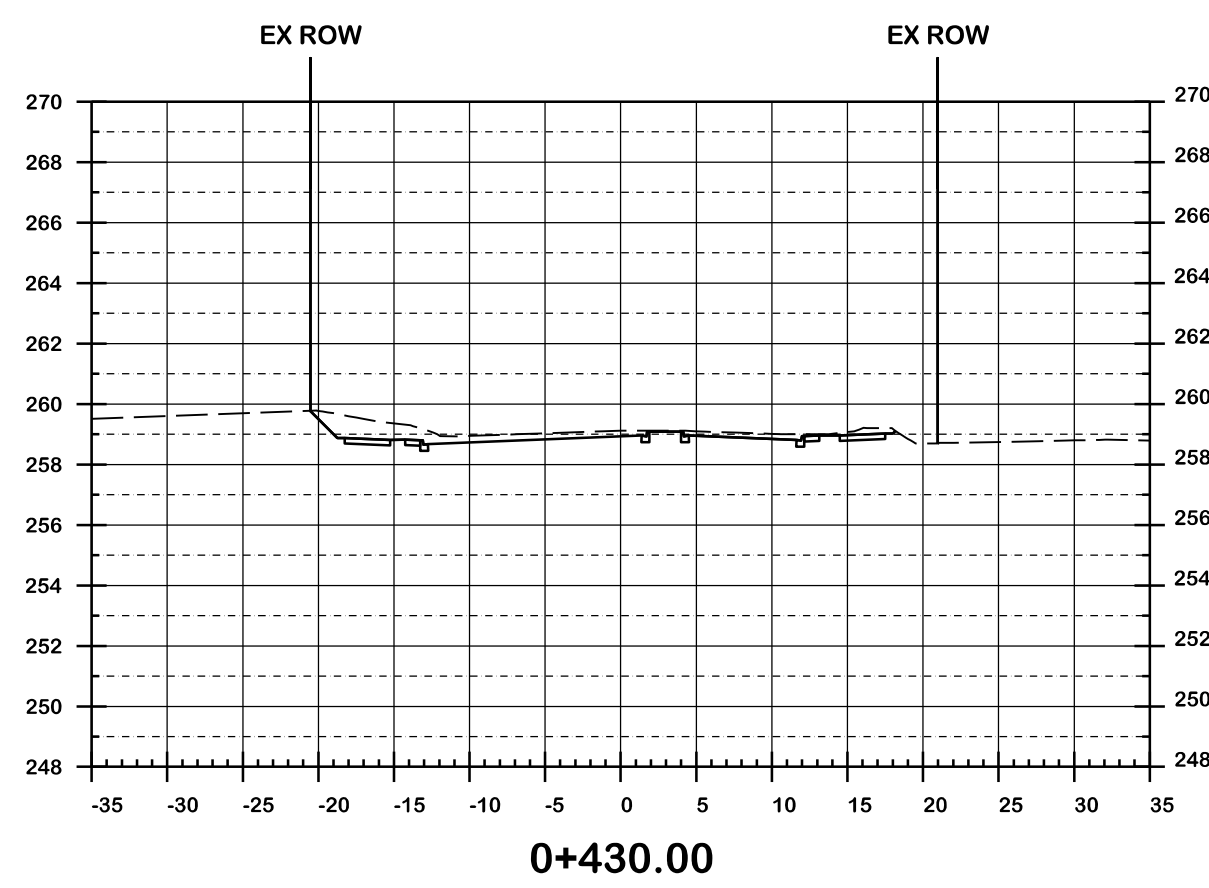
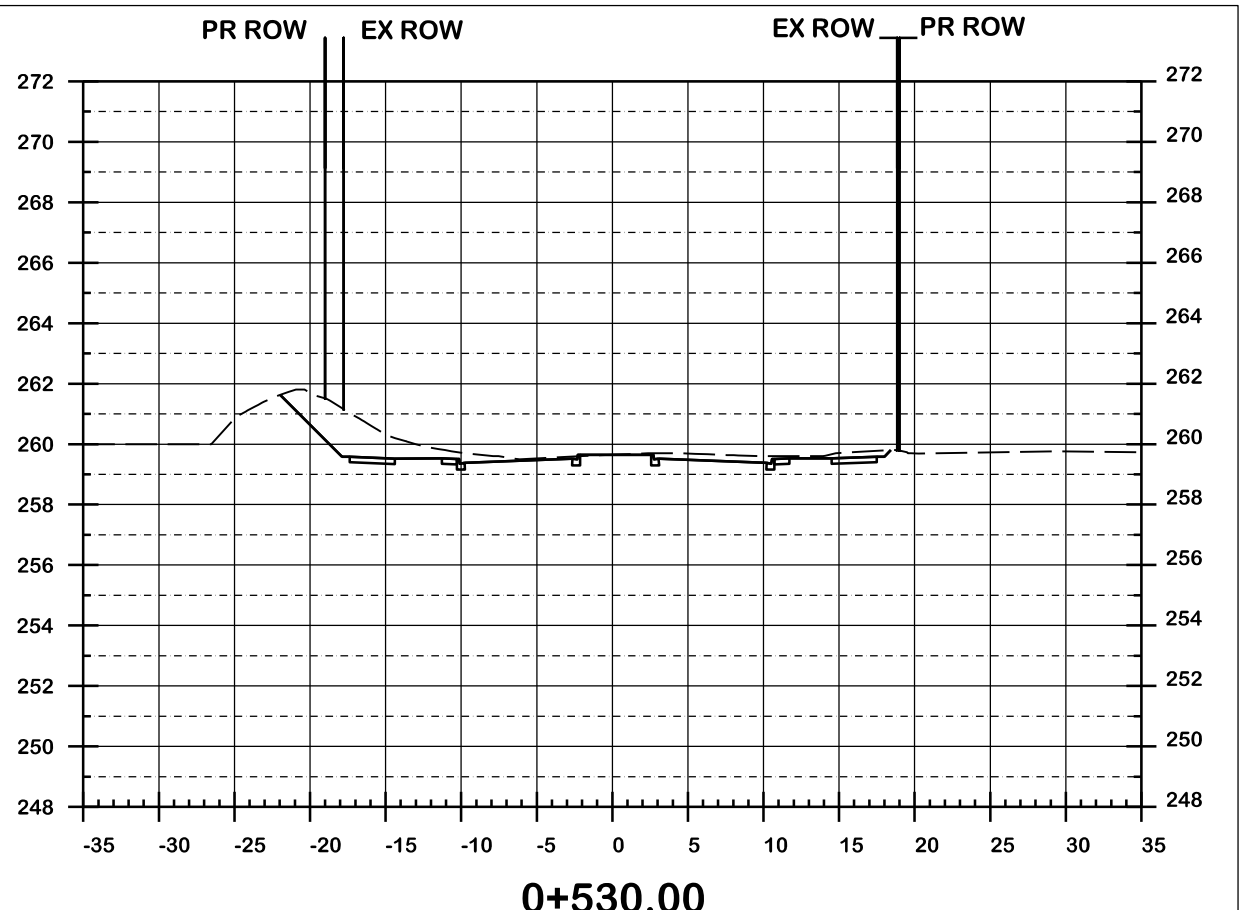
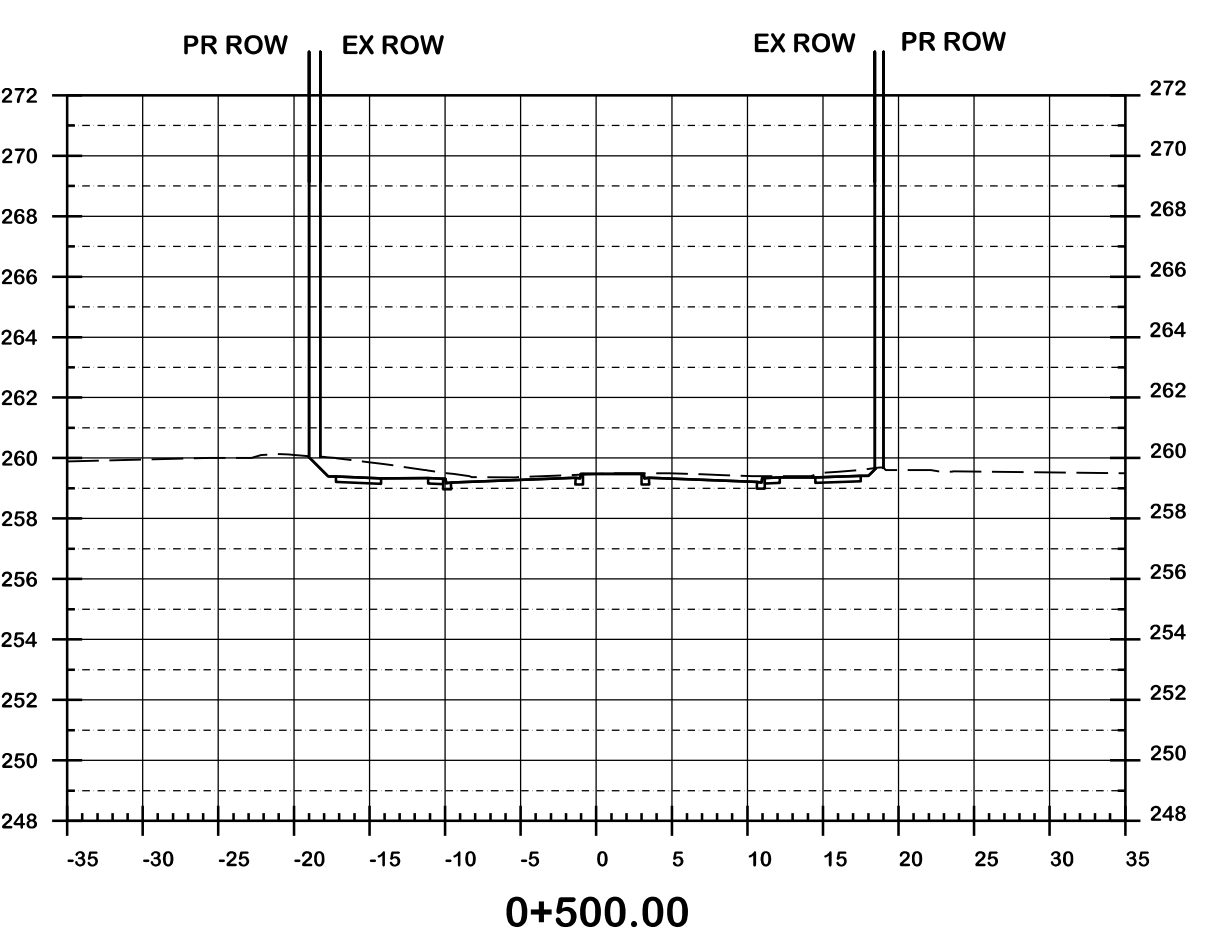
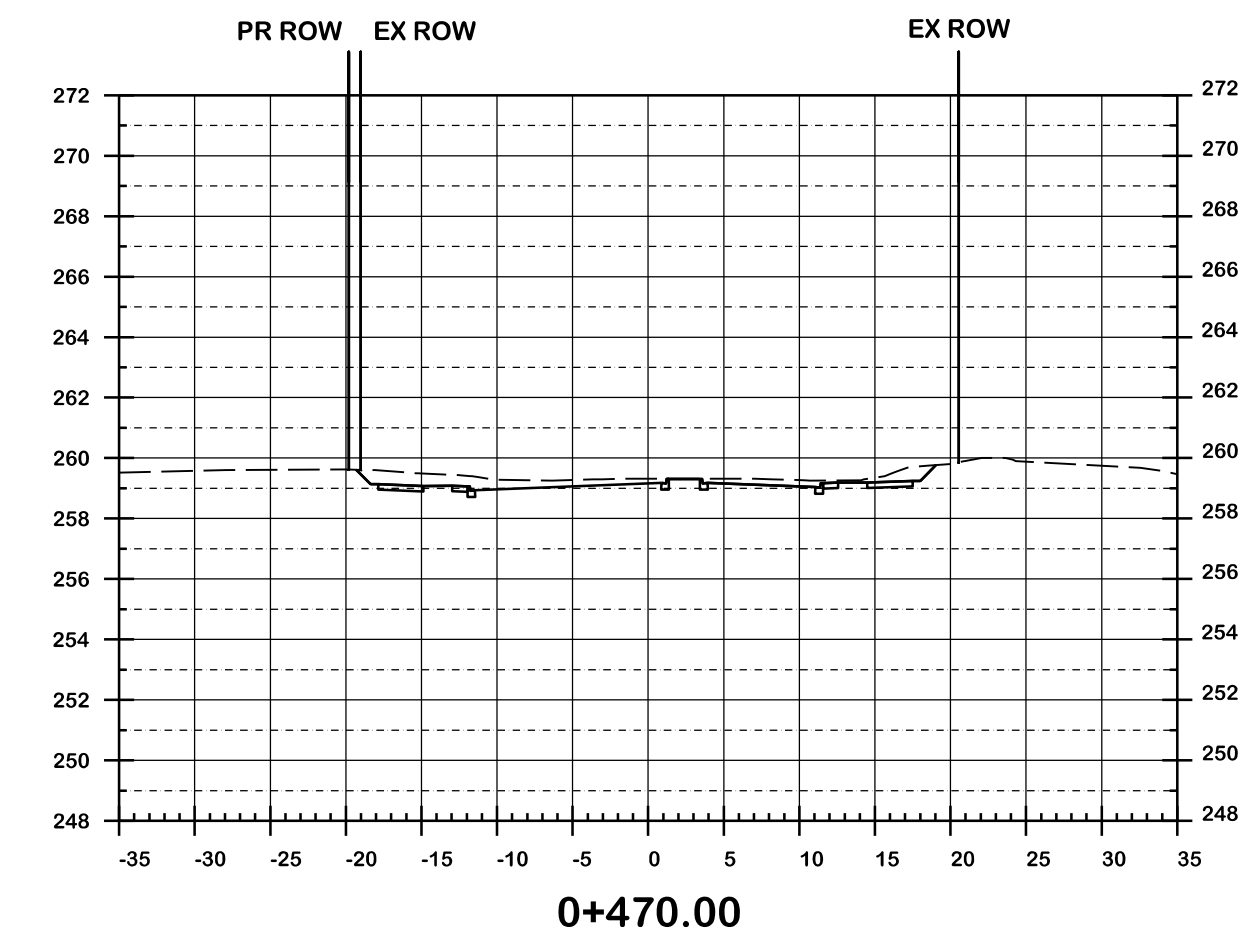
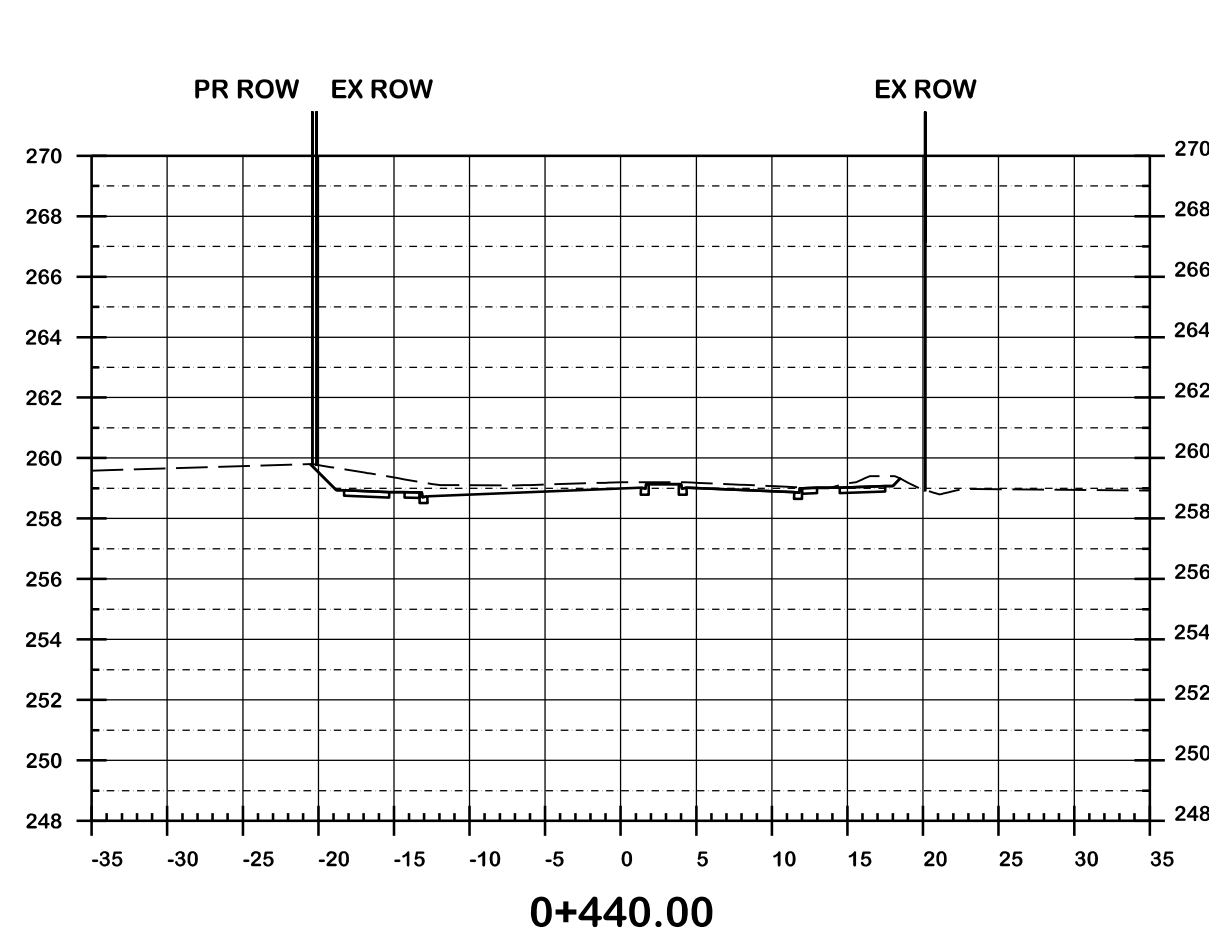

**CIMA+**  
T 905-695-1005, F 905-695-0525  
500-5935 Airport Rd, Mississauga,  
ON L4V 1W5 CANADA

**Region of Peel**  
working with you

**COLERAINE DRIVE AND CP RAIL  
GRADE SEPARATION EA STUDY  
PRELIMINARY DESIGN  
CROSS SECTIONS  
DRAFT**

Dwg No.	Area	Project No.	B000738
Checked by	D.H.	Drawn by	T.Y.
Date	MARCH 2022	Sheet	011 of 018
			Plan No. 0010-CS

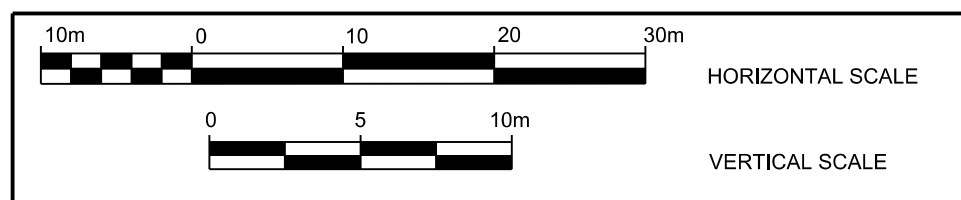
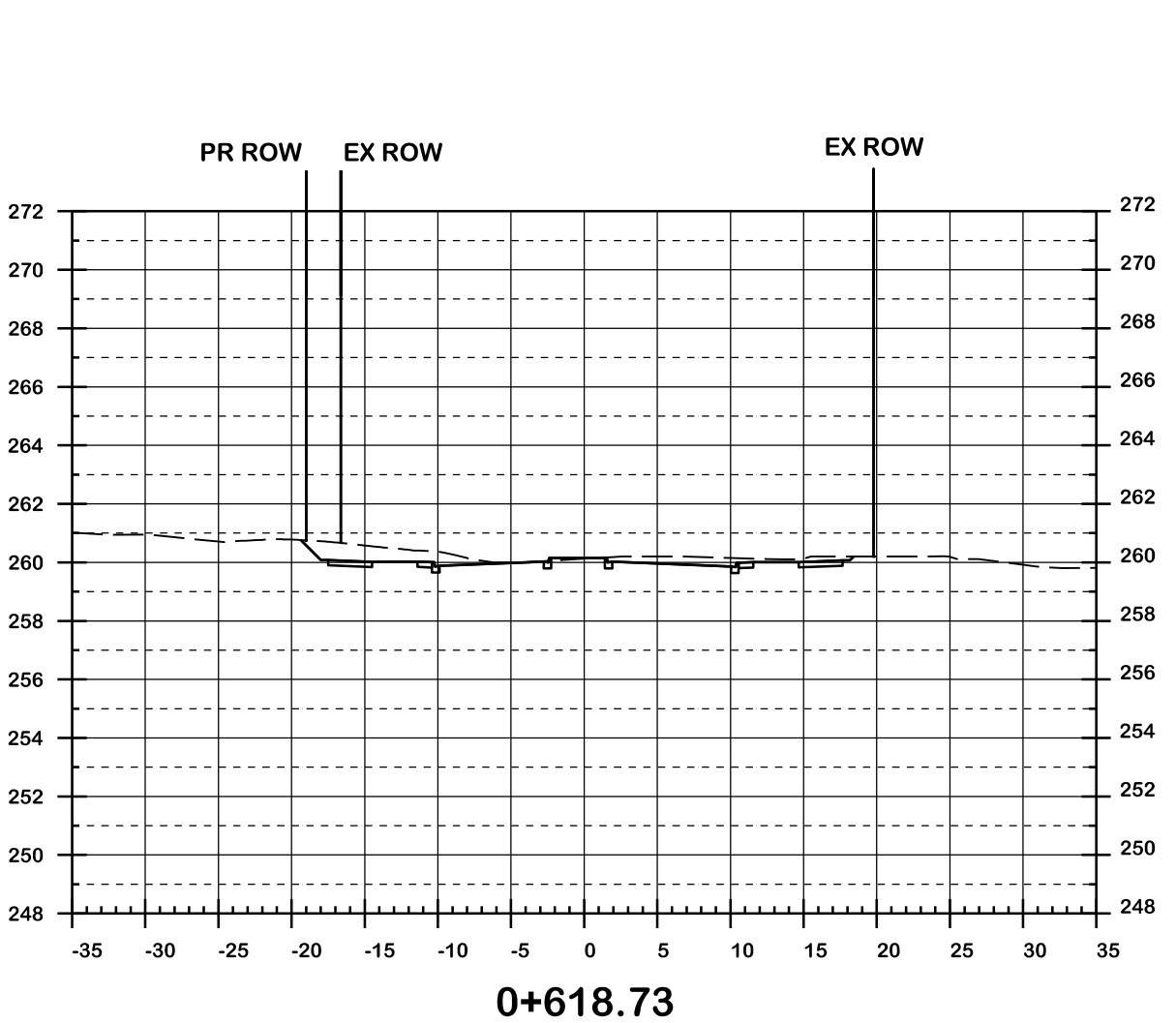
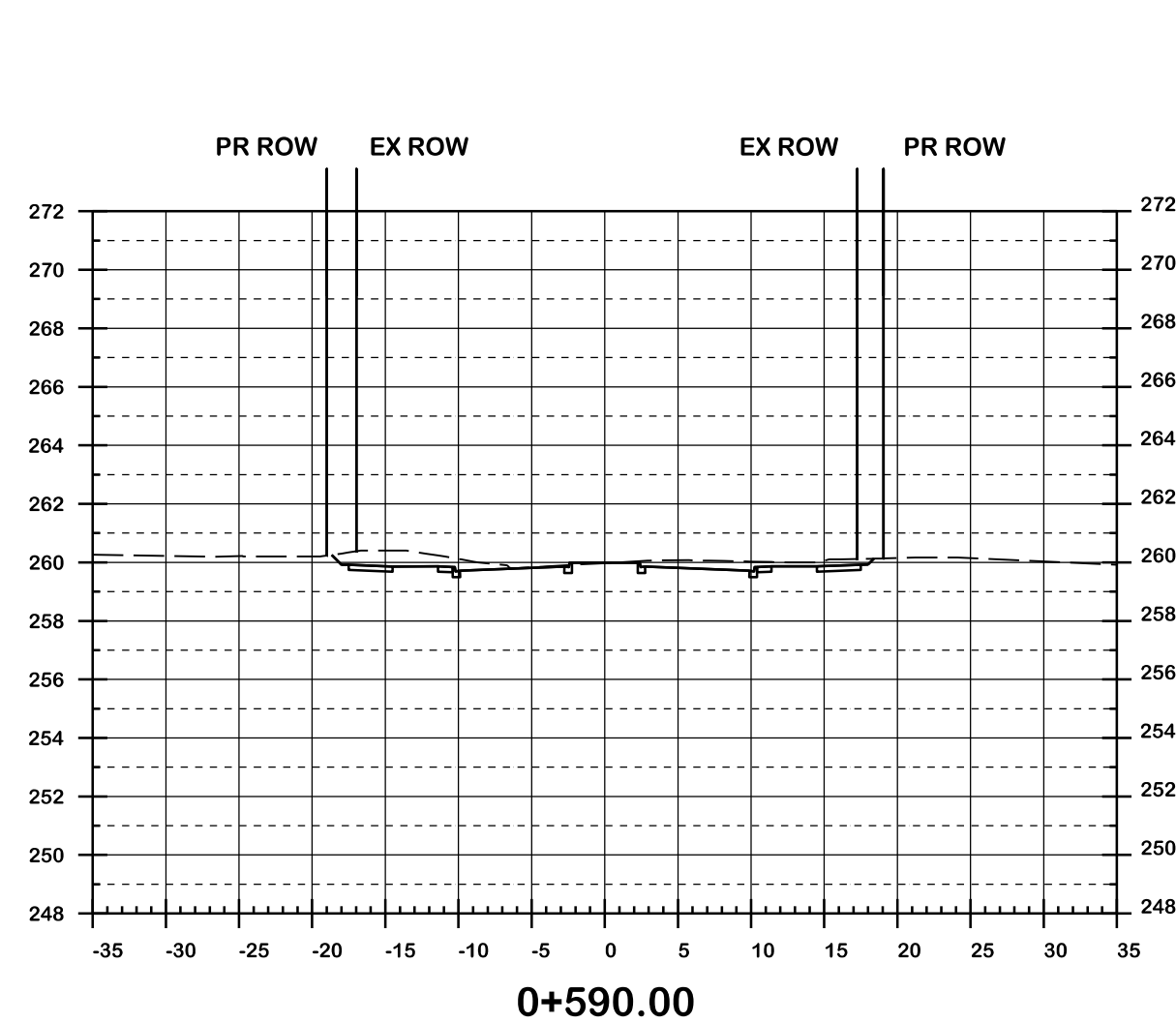
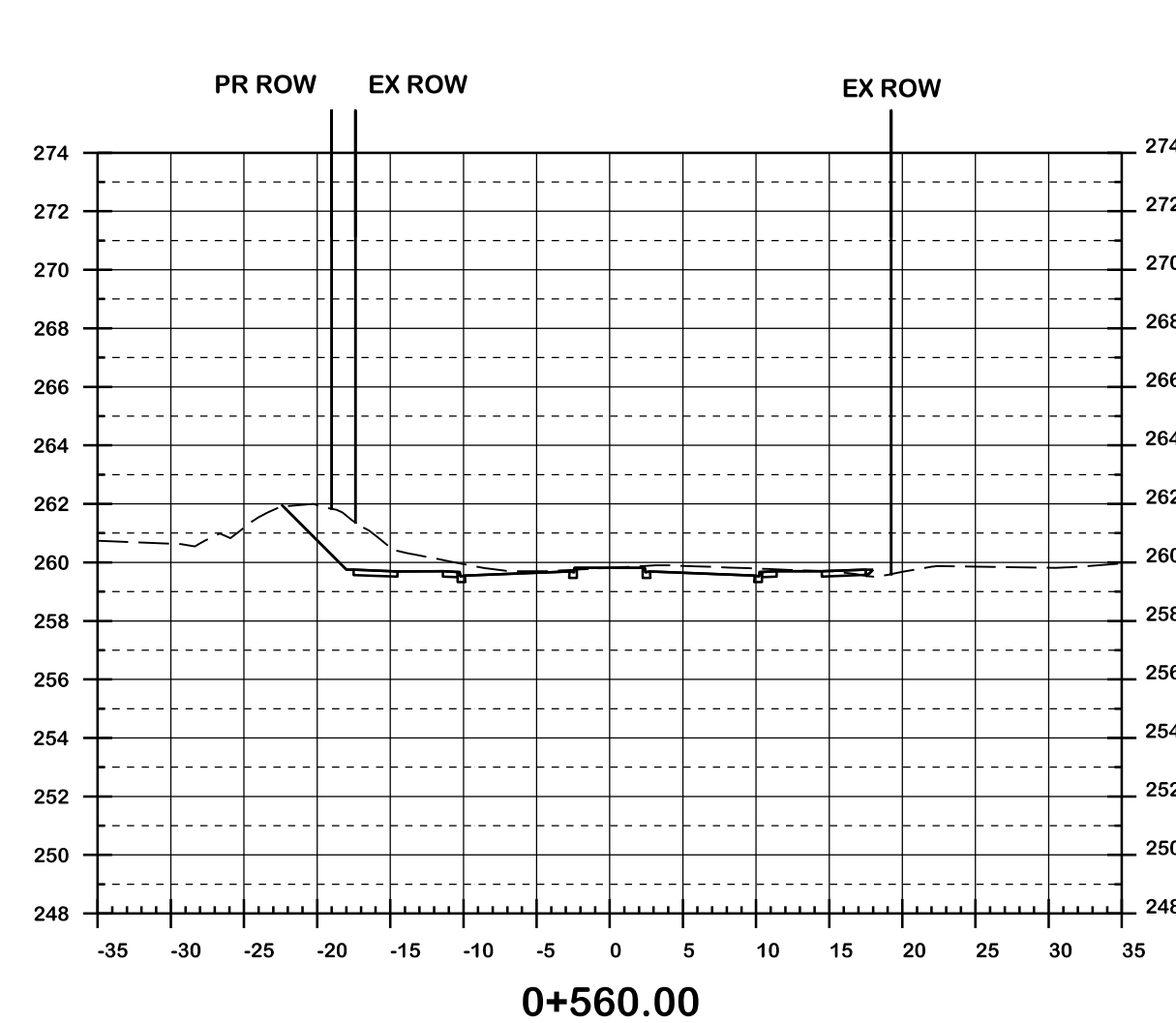
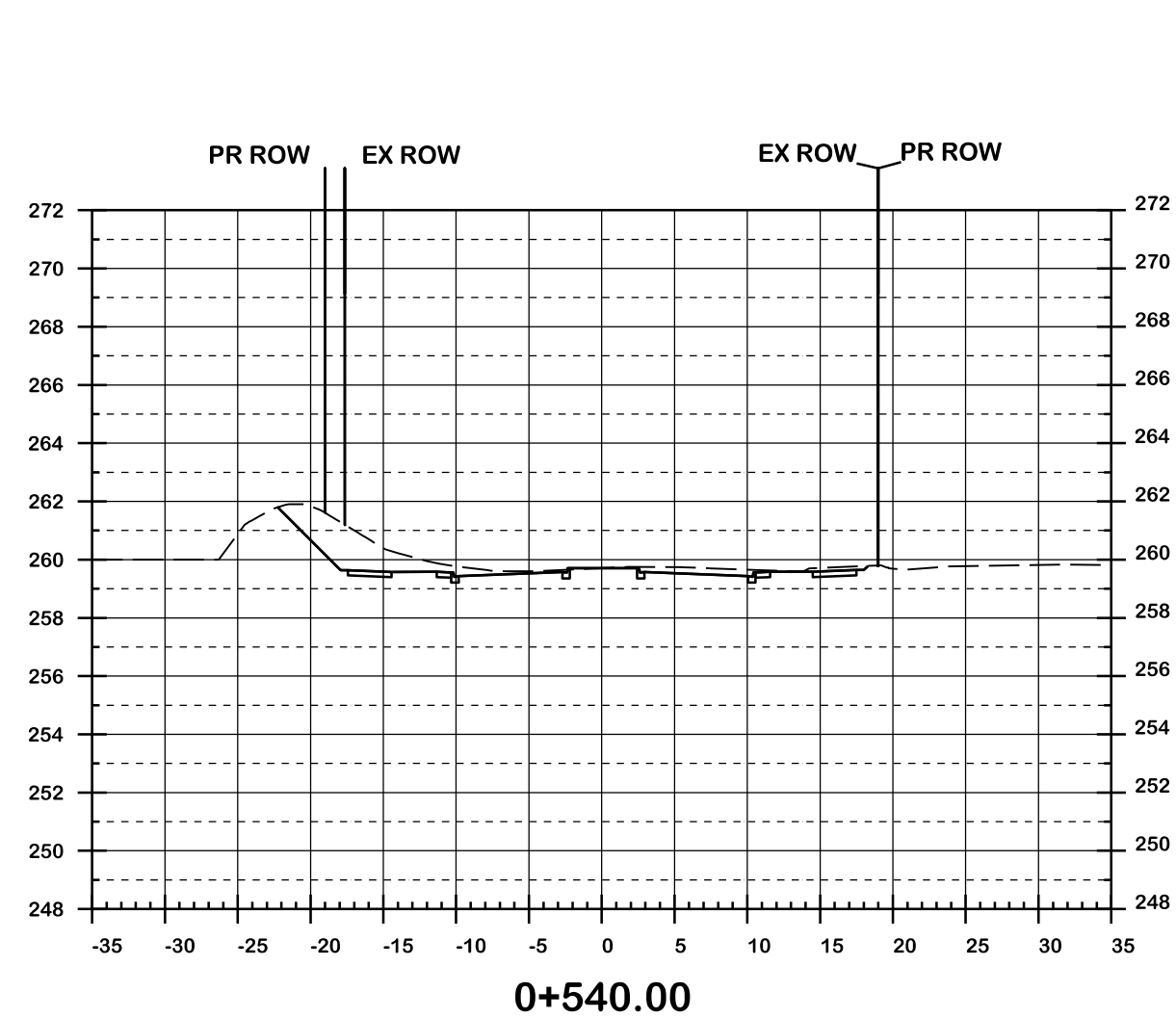
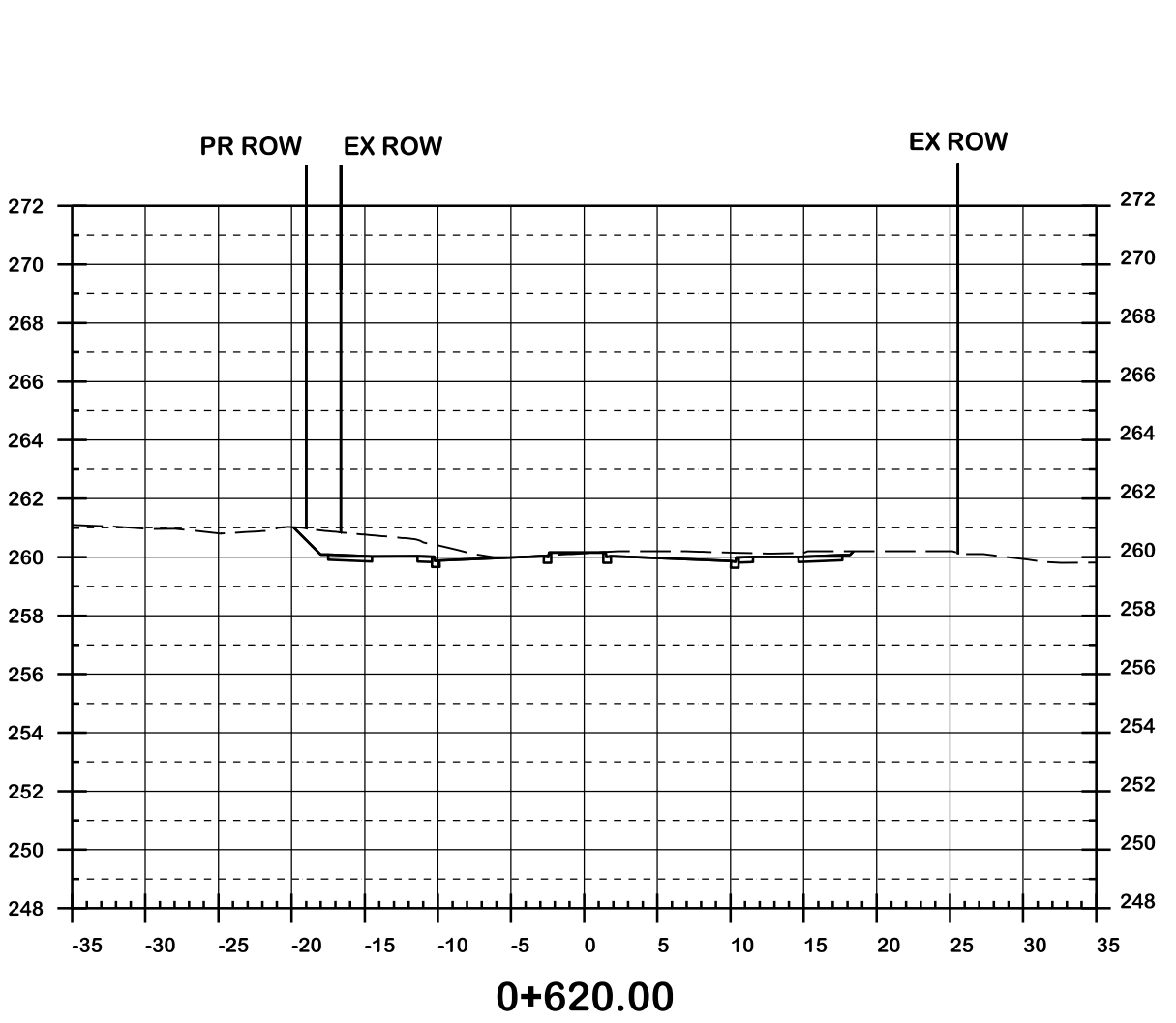
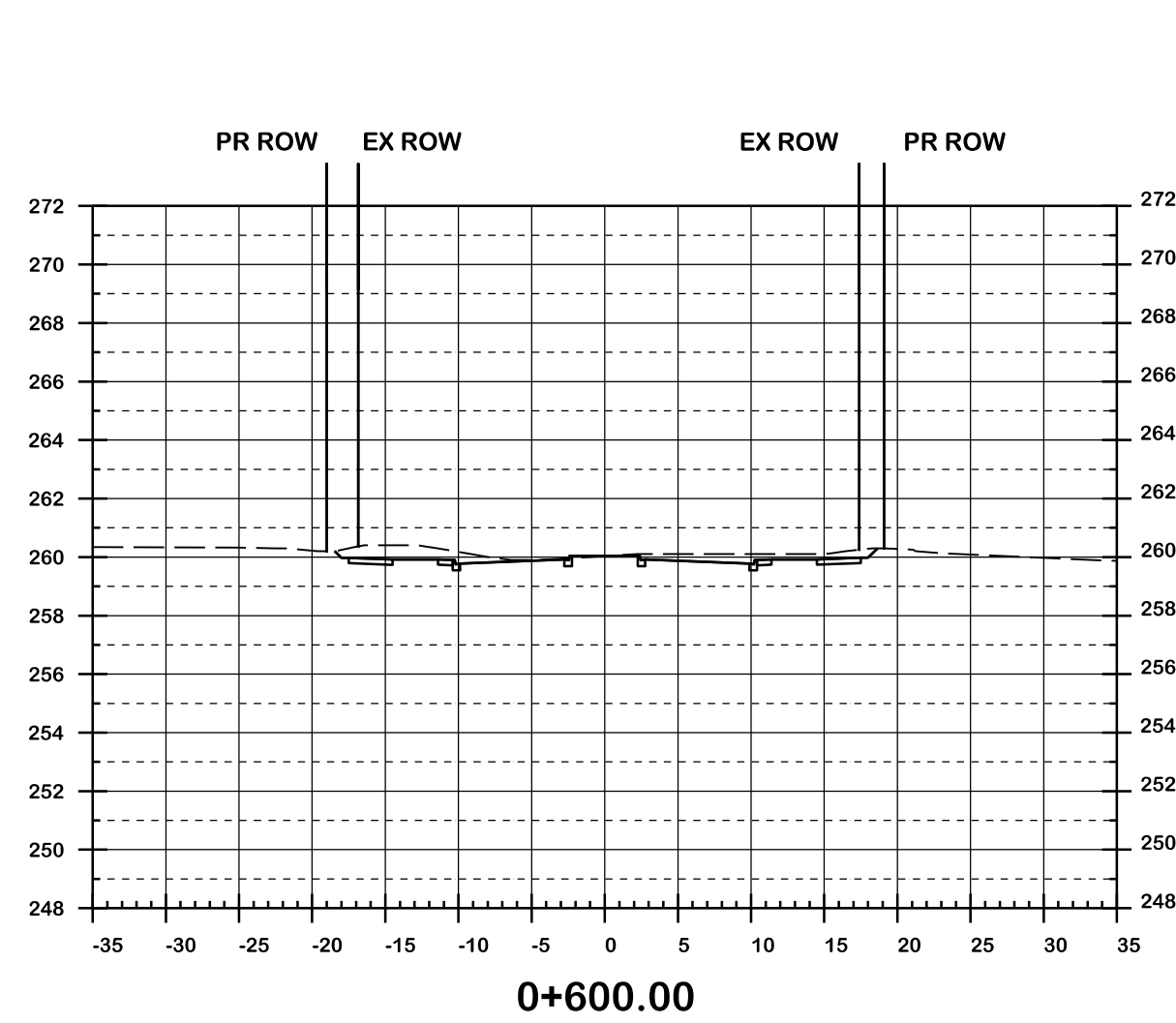
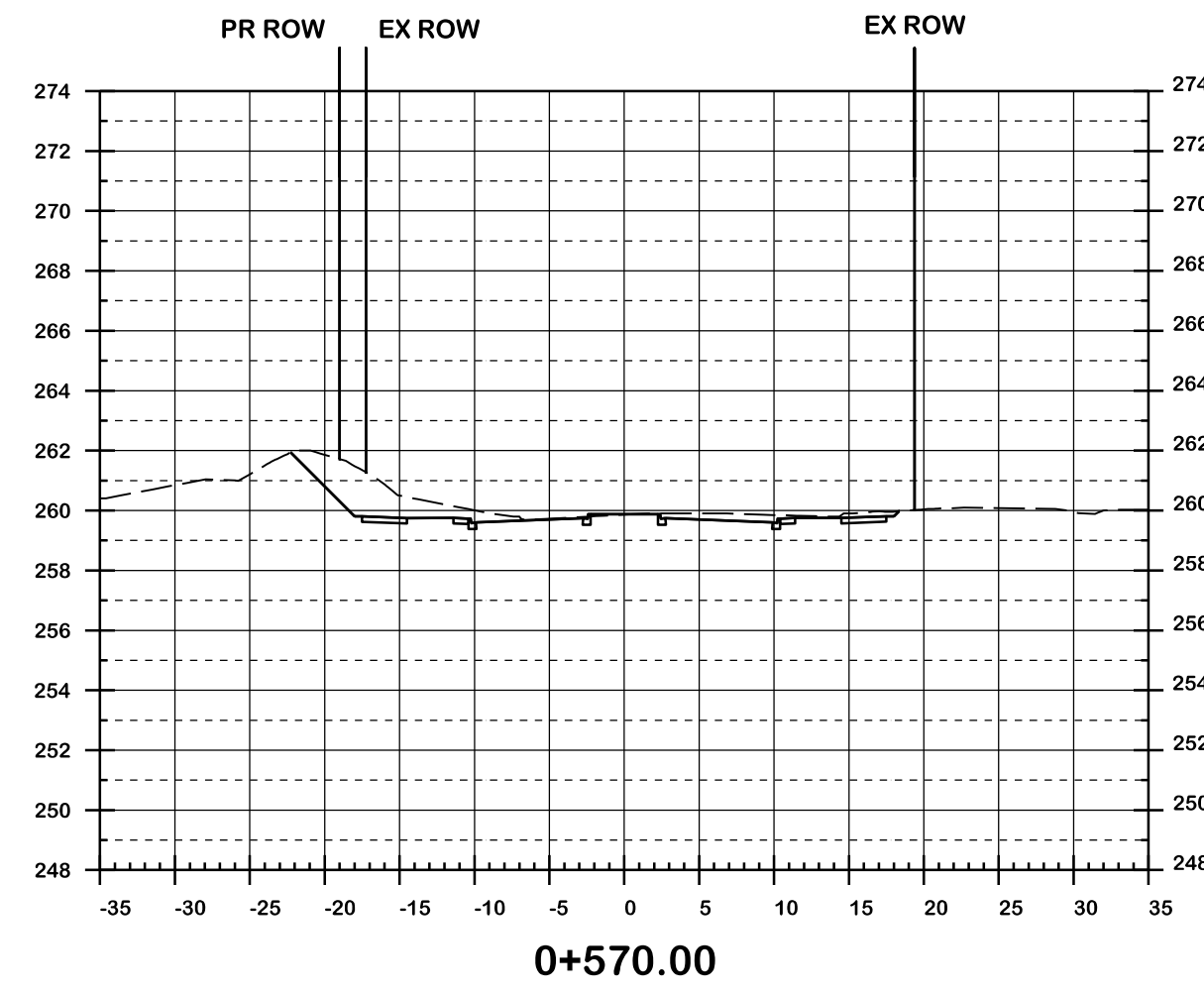
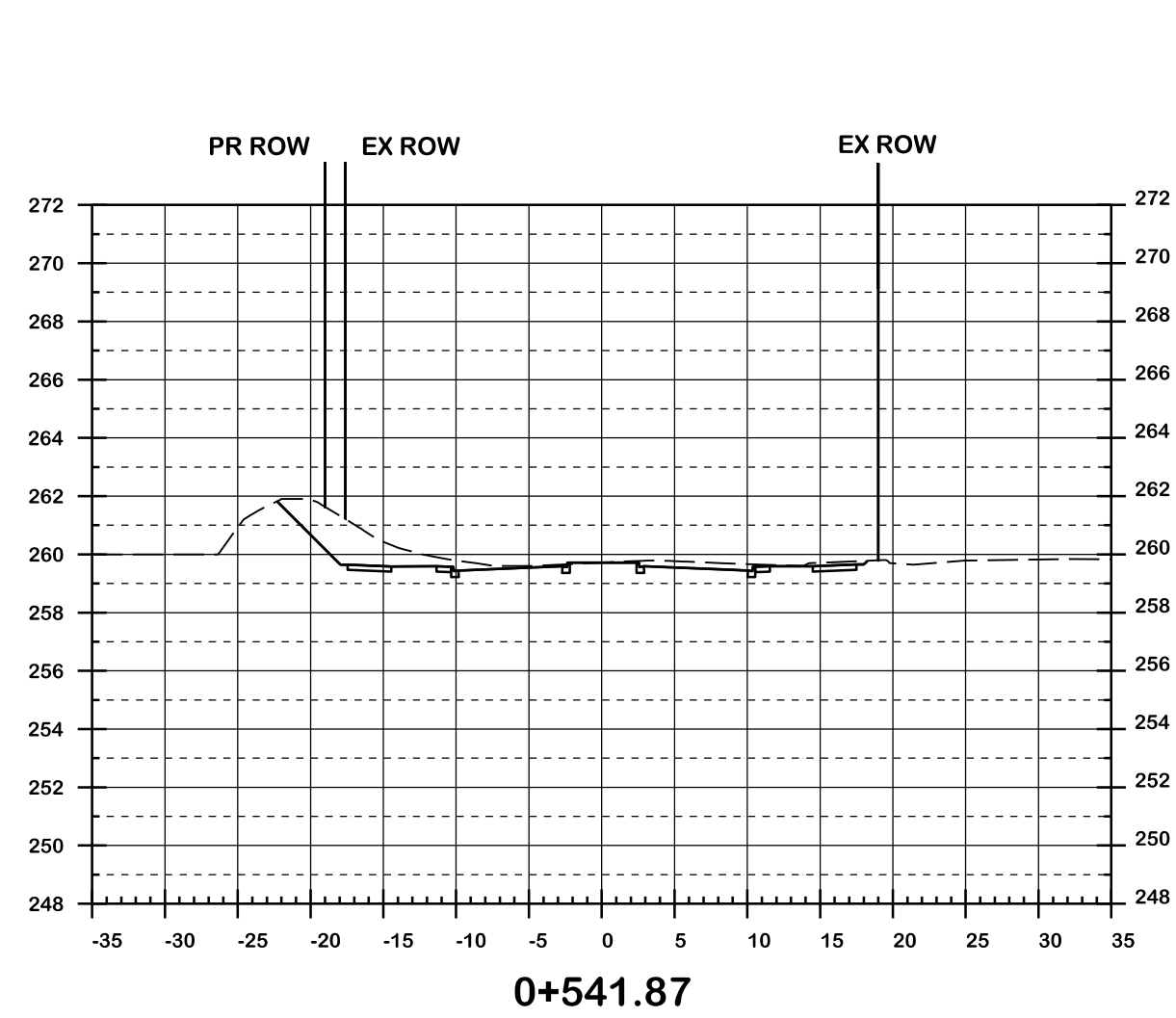
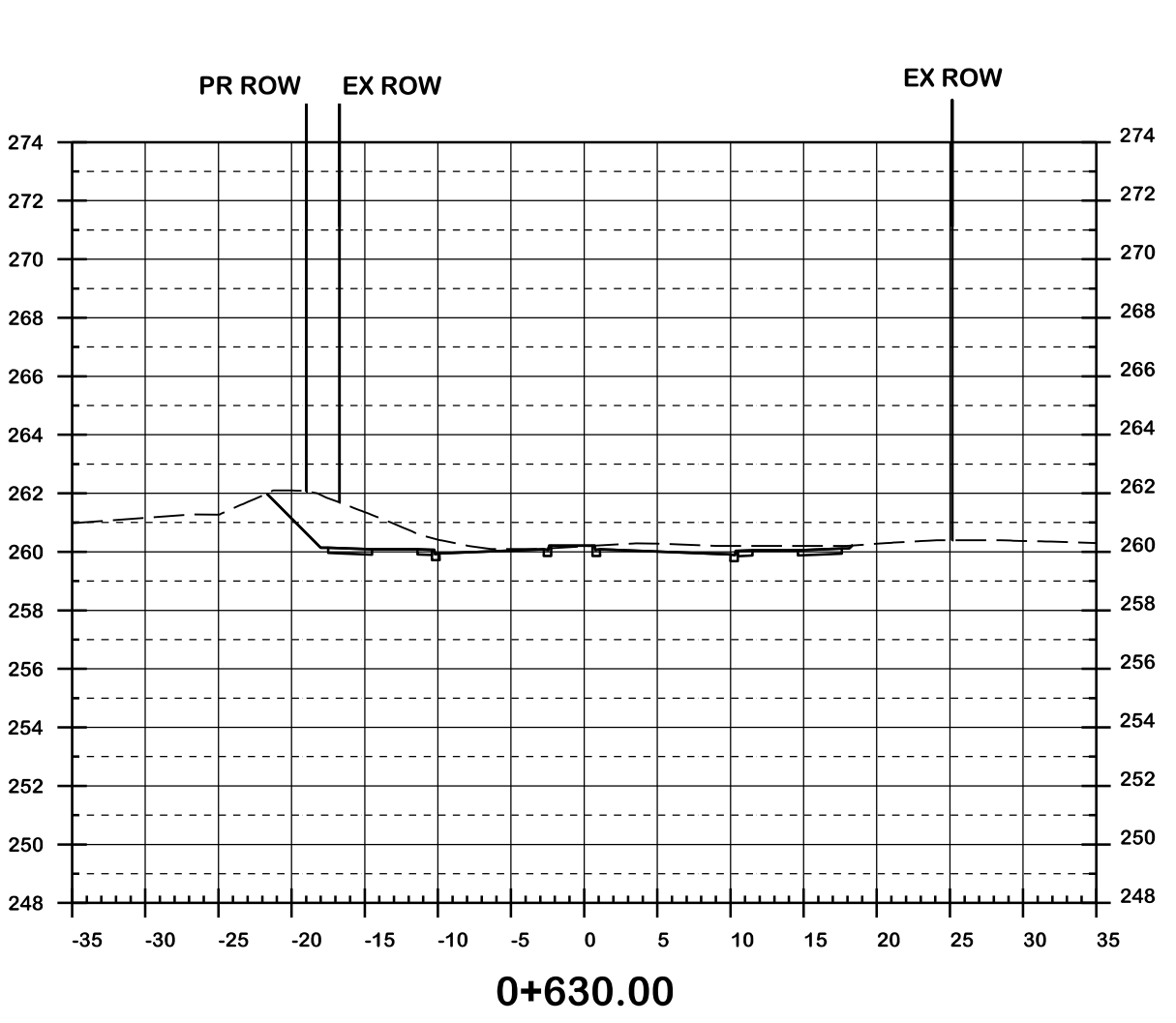
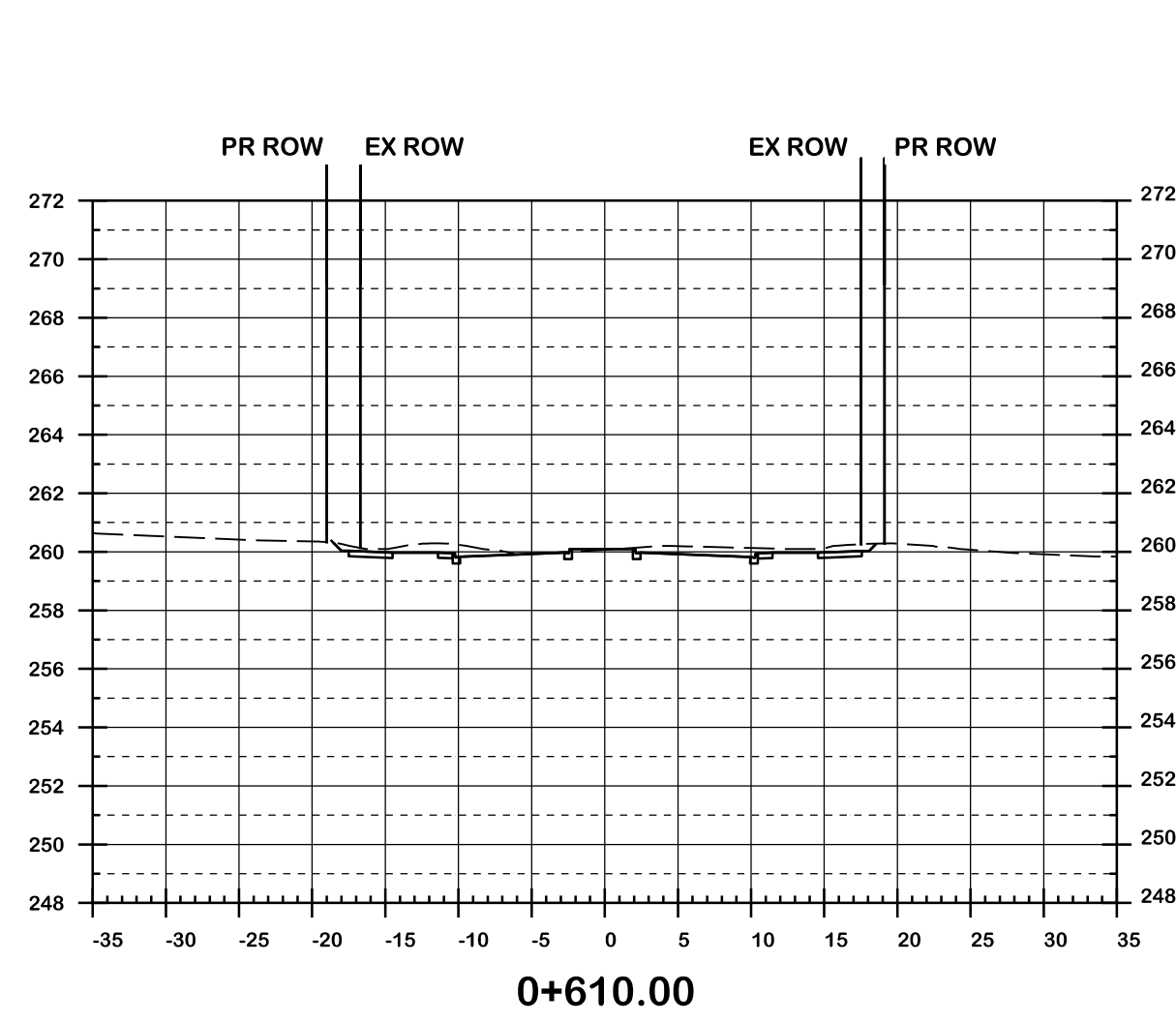
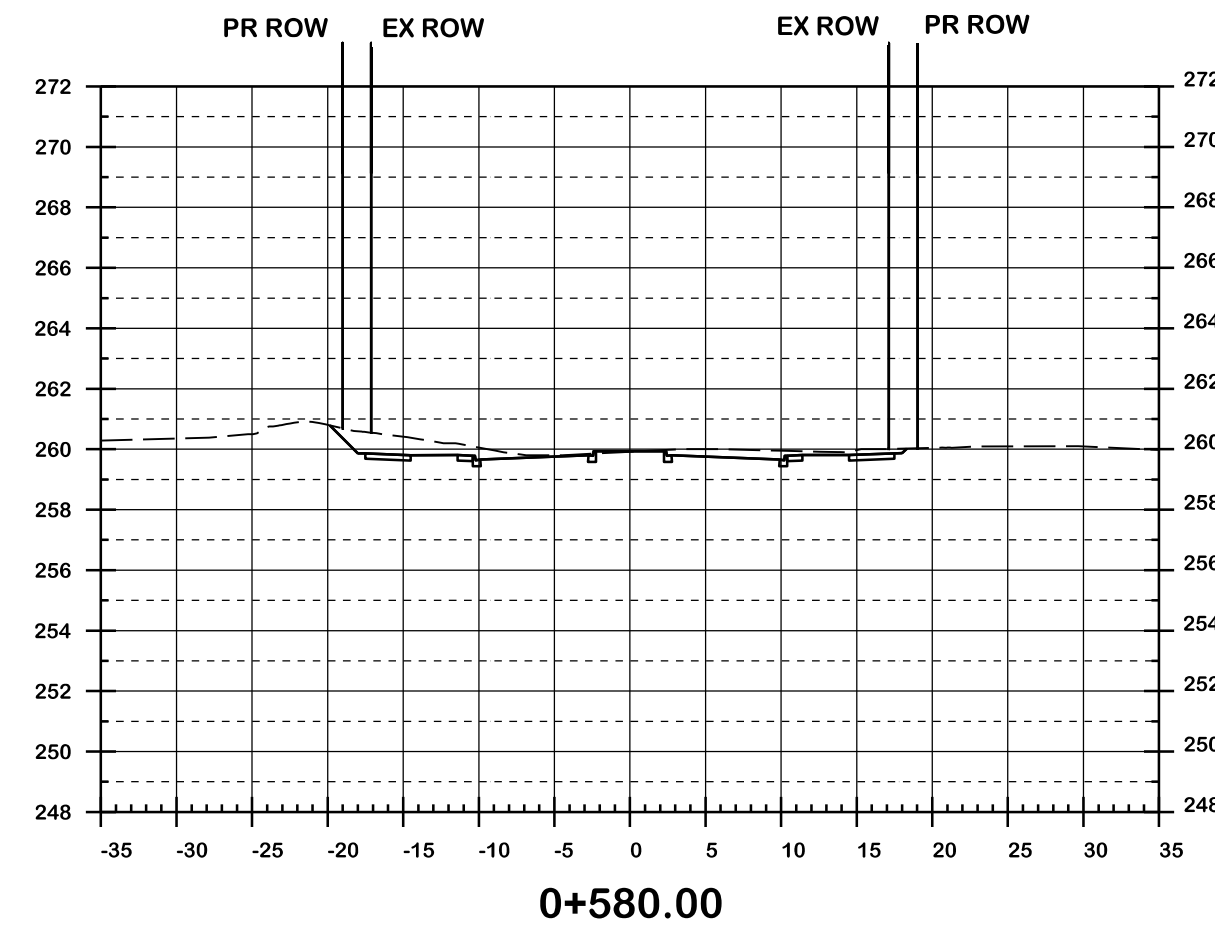
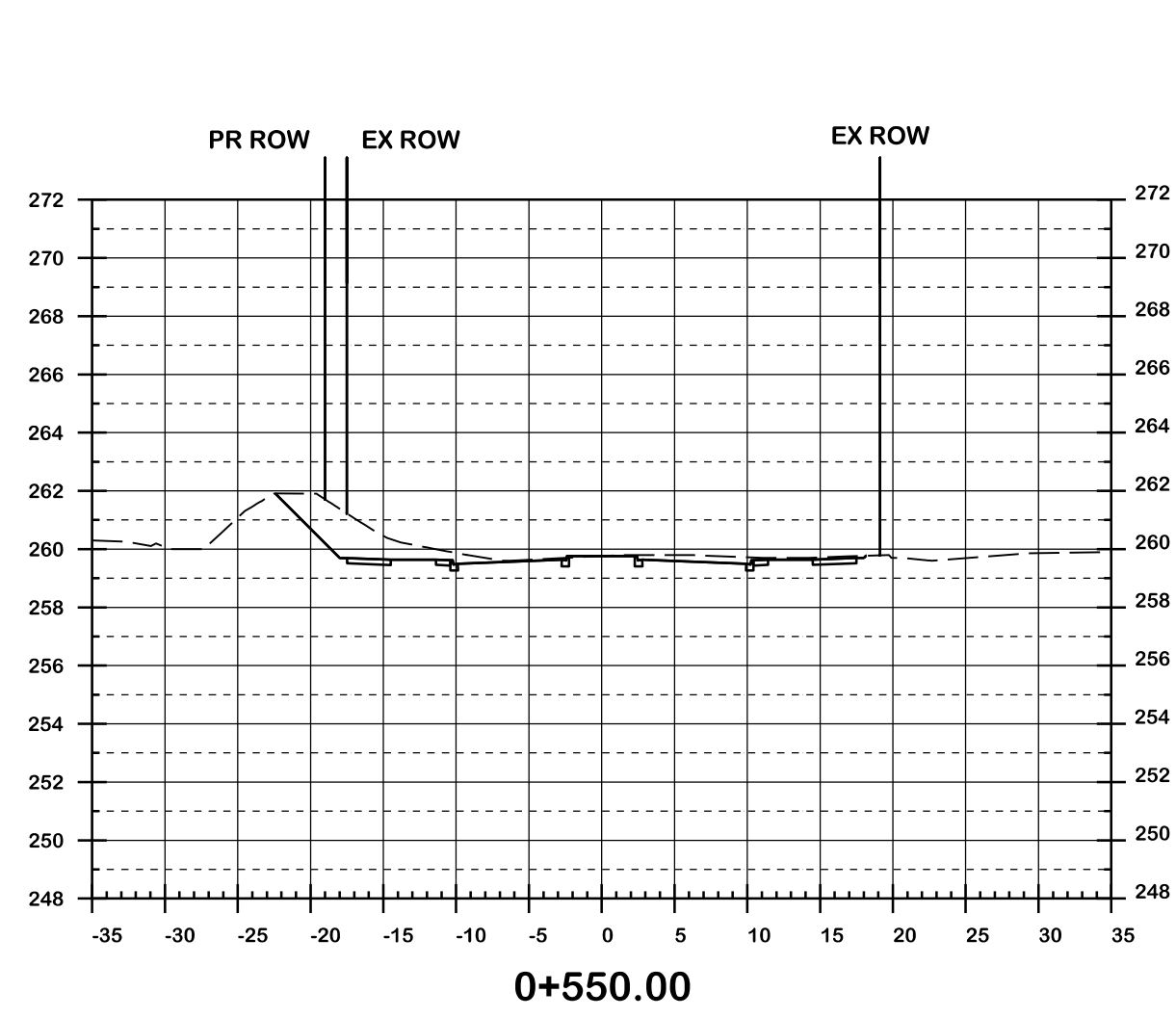

**CIMA+**  
 T 905-695-1005, F 905-695-0525  
 500-5935 Airport Rd, Mississauga,  
 ON L4V 1W5 CANADA

**Region of Peel**  
 working with you

**COLERAINE DRIVE AND CP RAIL  
 GRADE SEPARATION EA STUDY  
 PRELIMINARY DESIGN  
 CROSS SECTIONS  
 DRAFT**

Dwg No.	Area	Project No.
Checked by D.H.	Drawn by T.Y.	B000738
Date MARCH 2022	Sheet 012 of 018	Plan No. 0011-CS

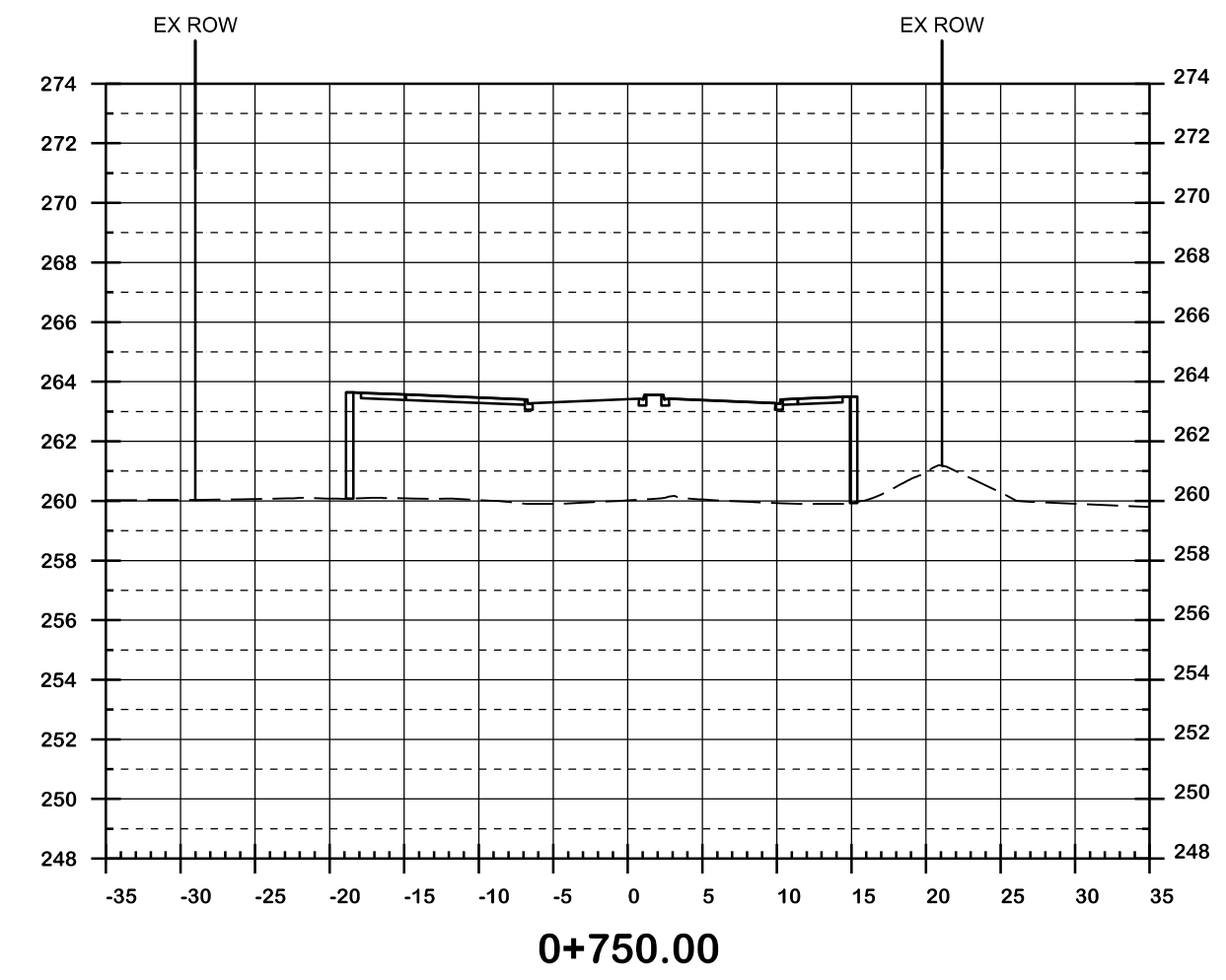
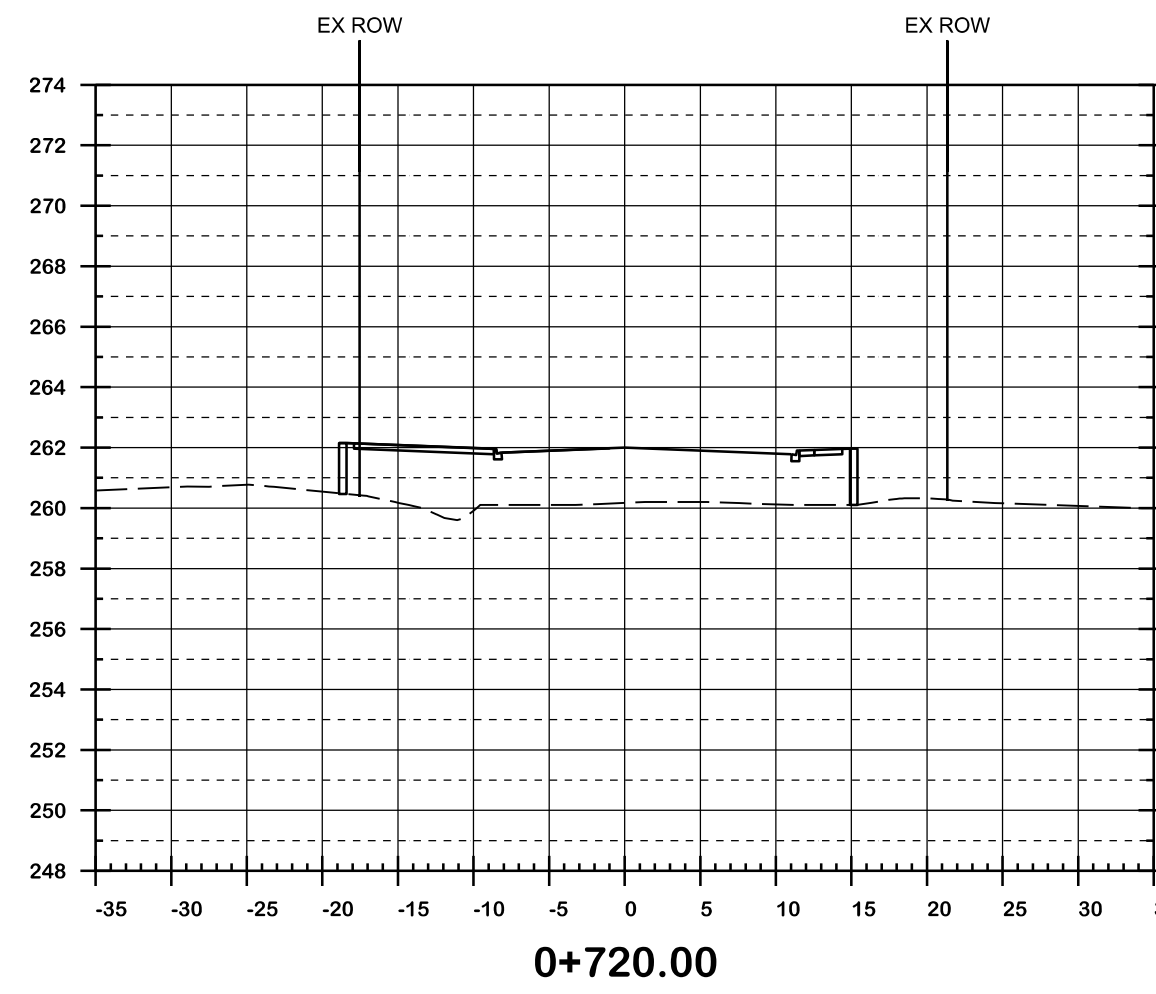
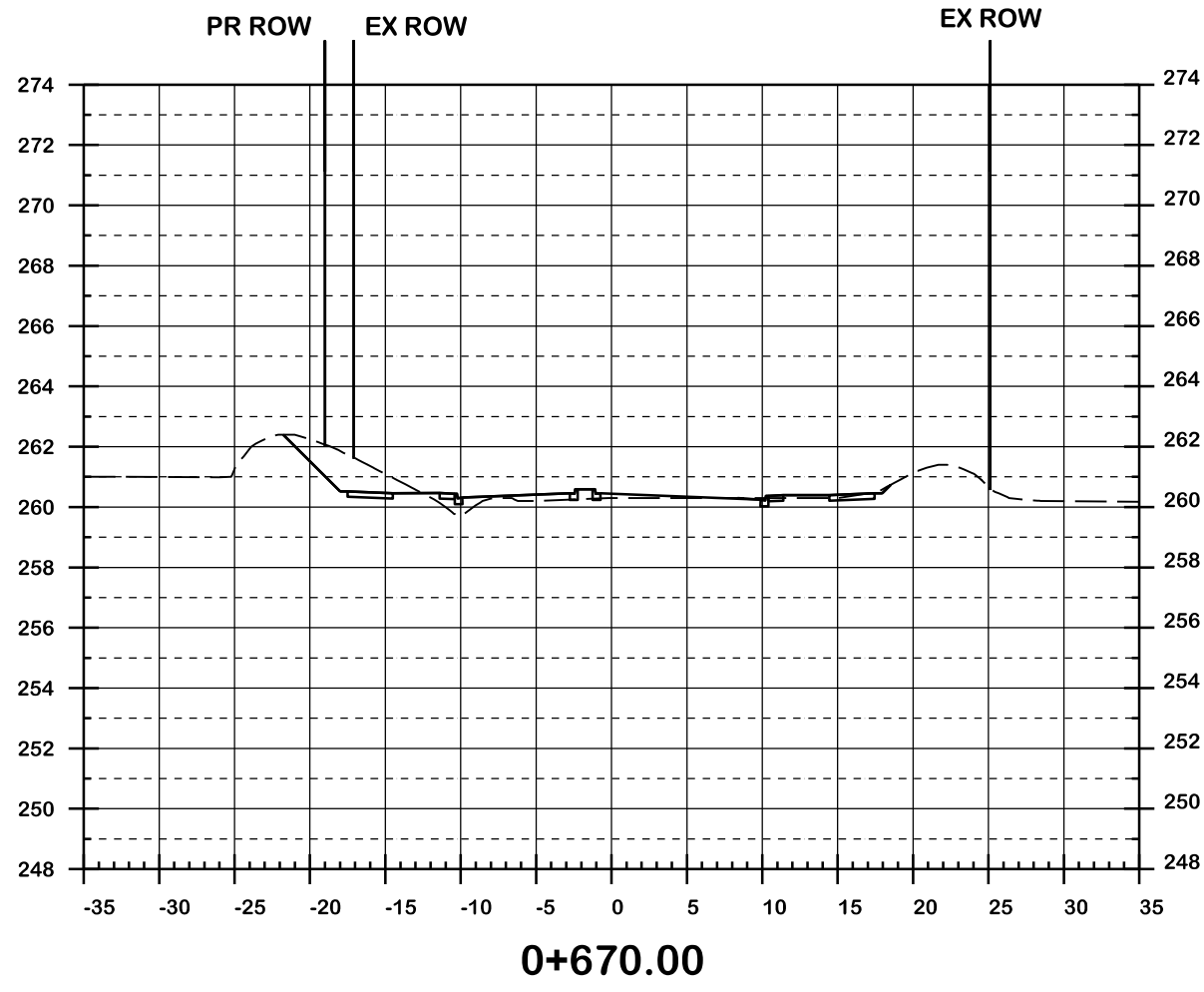
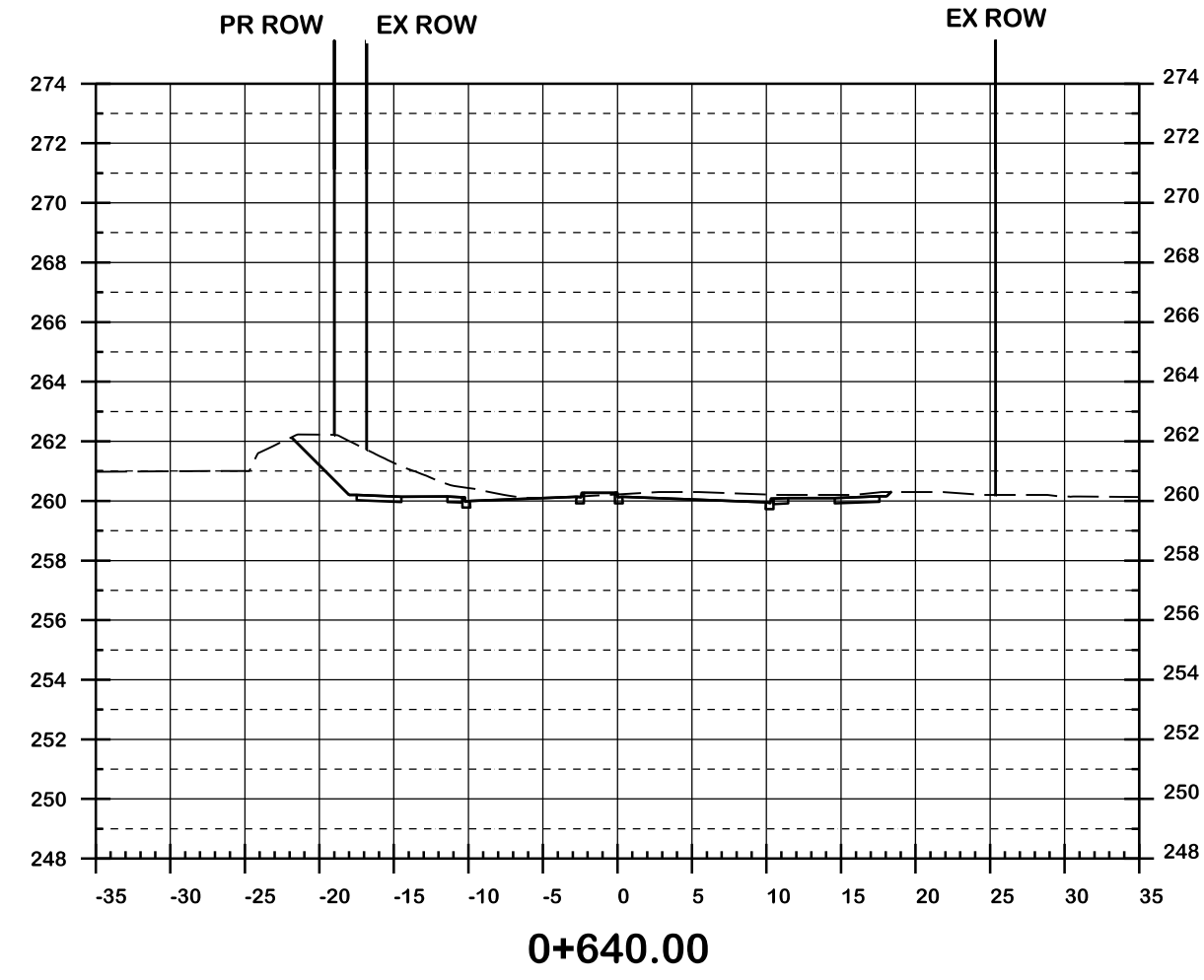
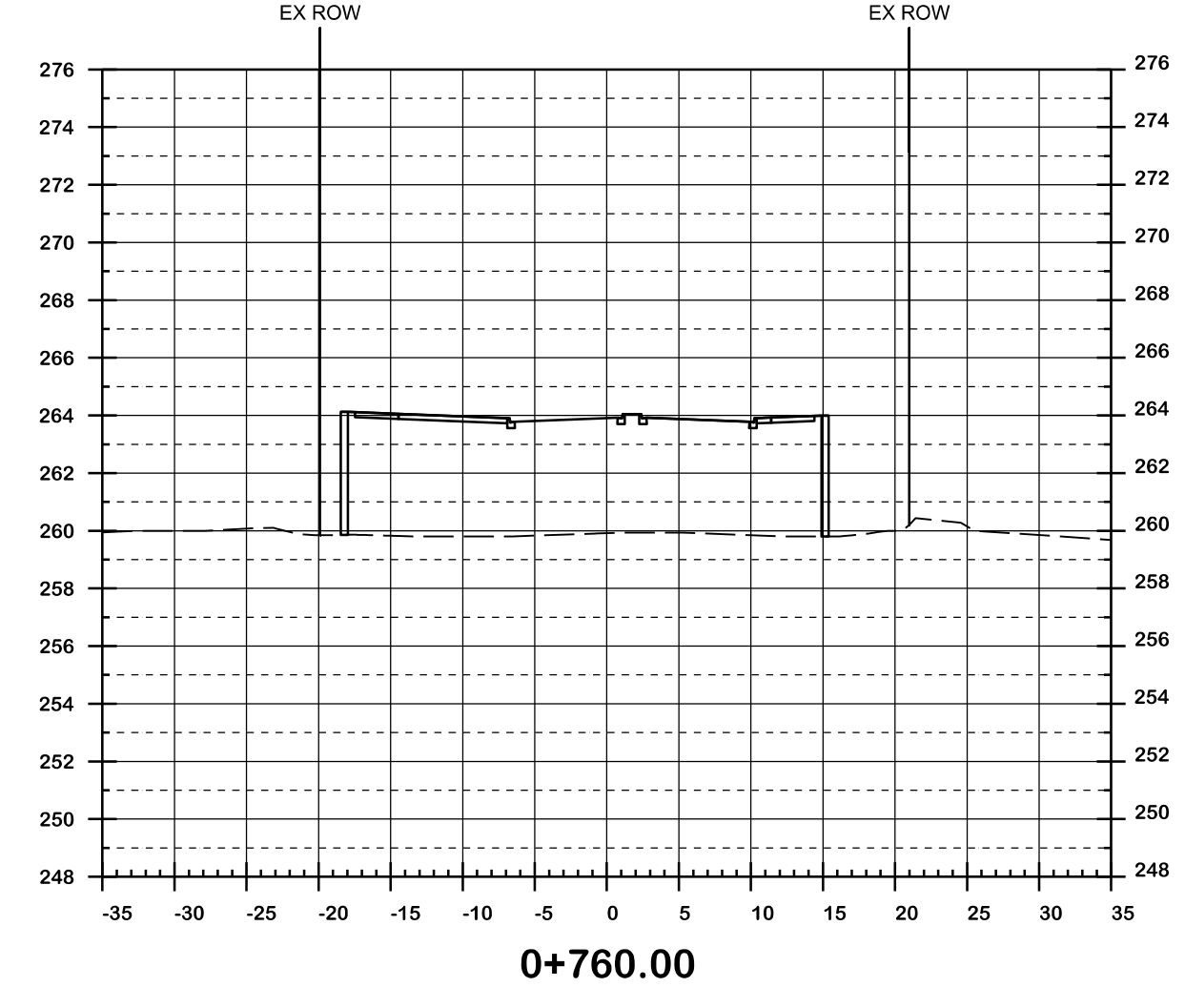
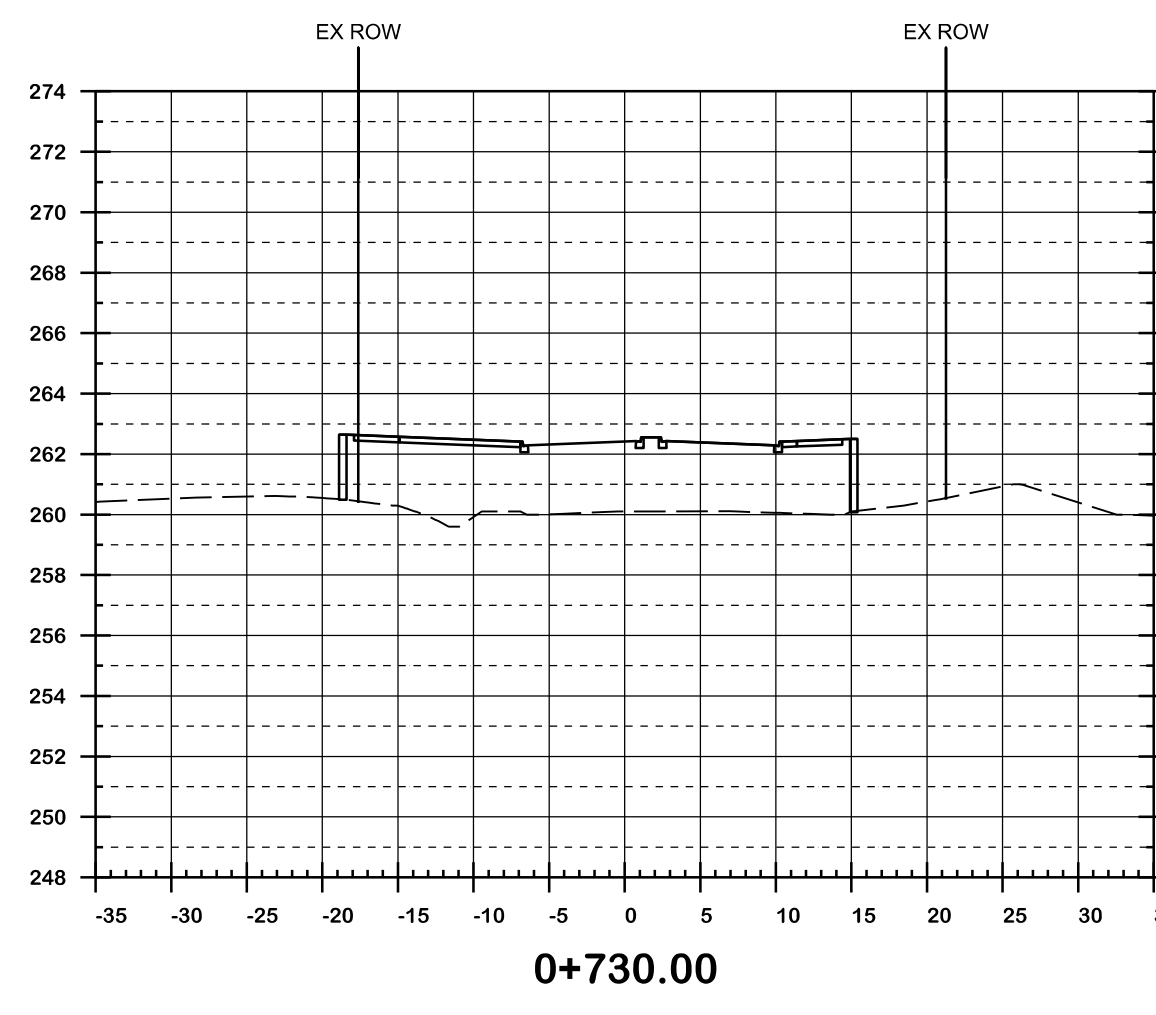
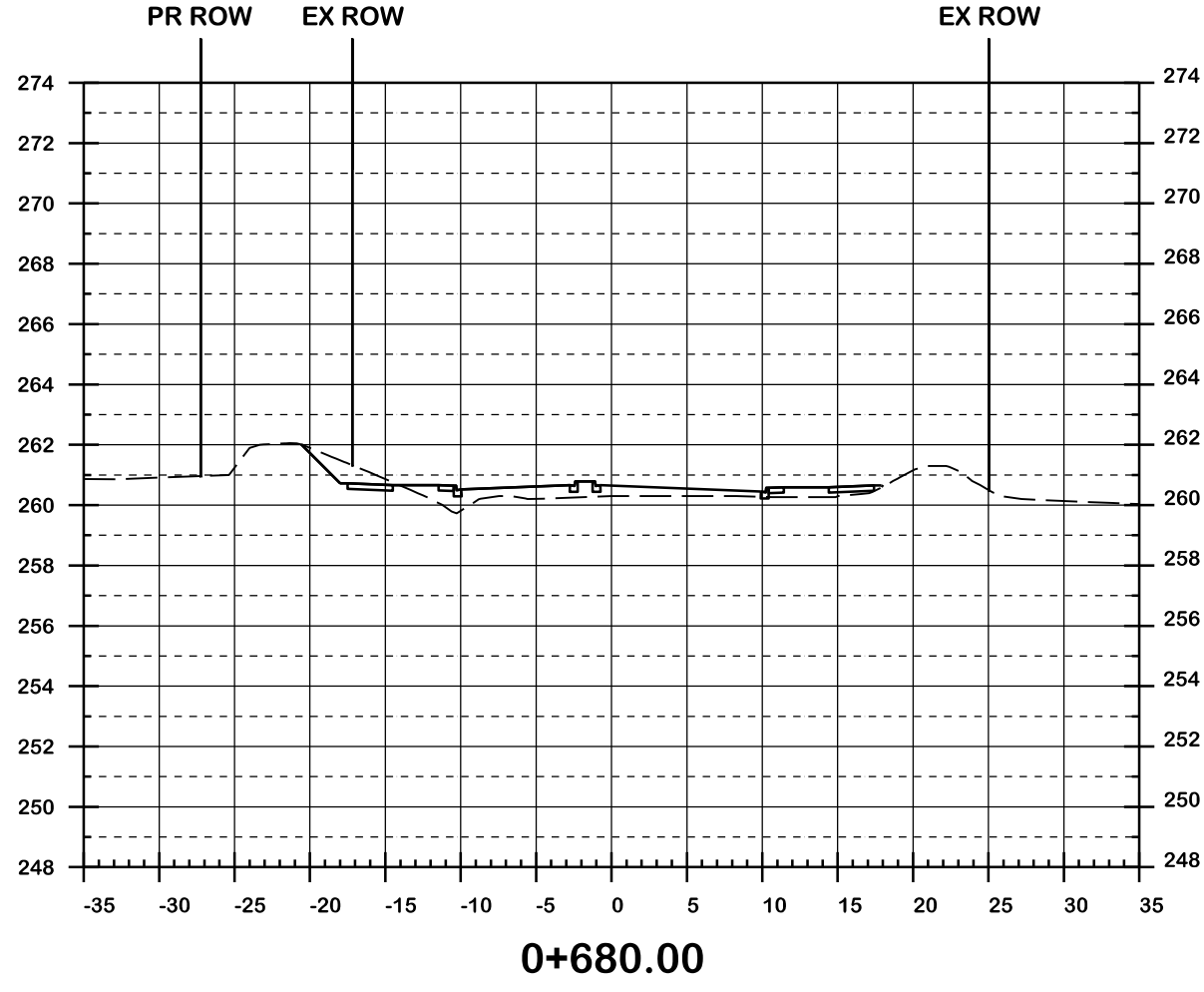
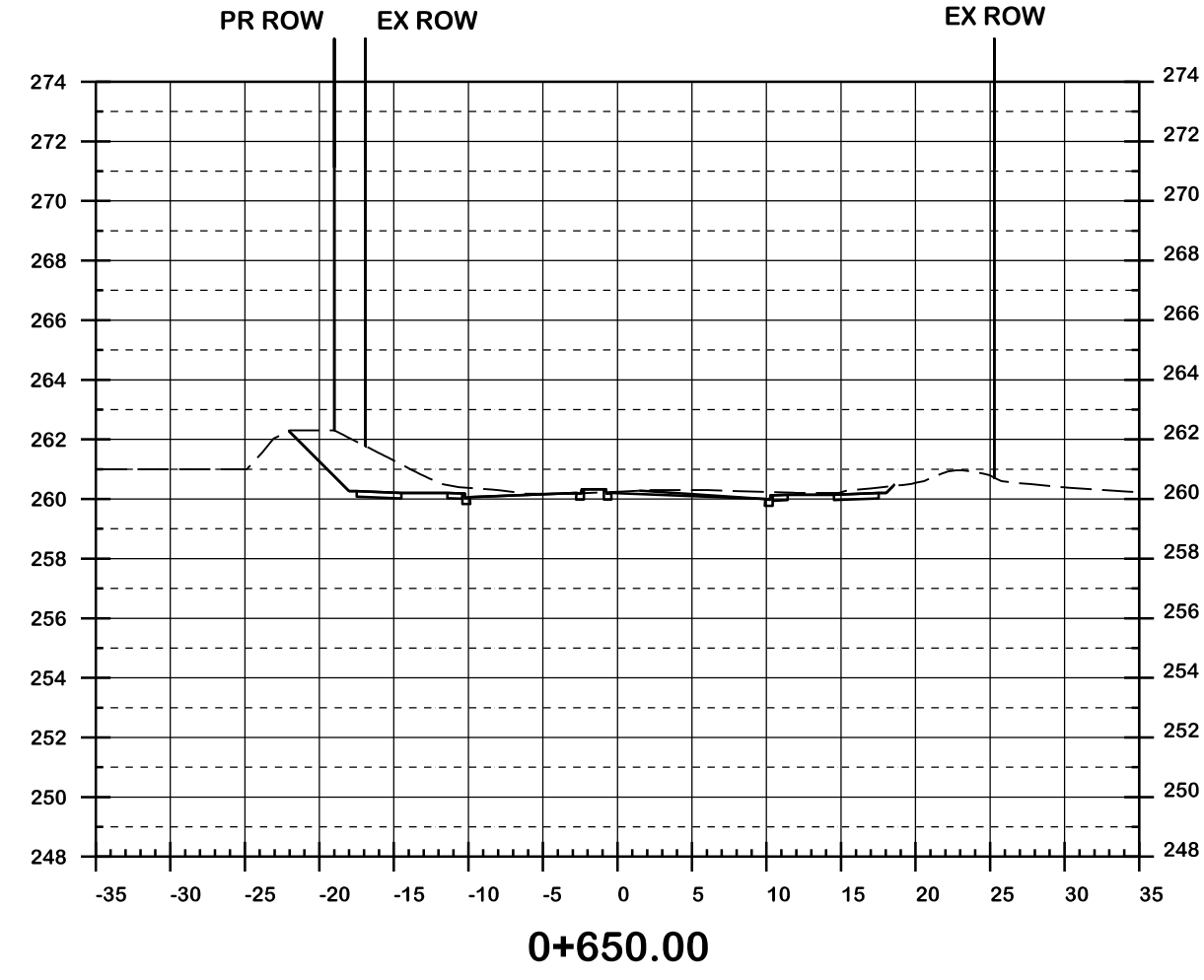
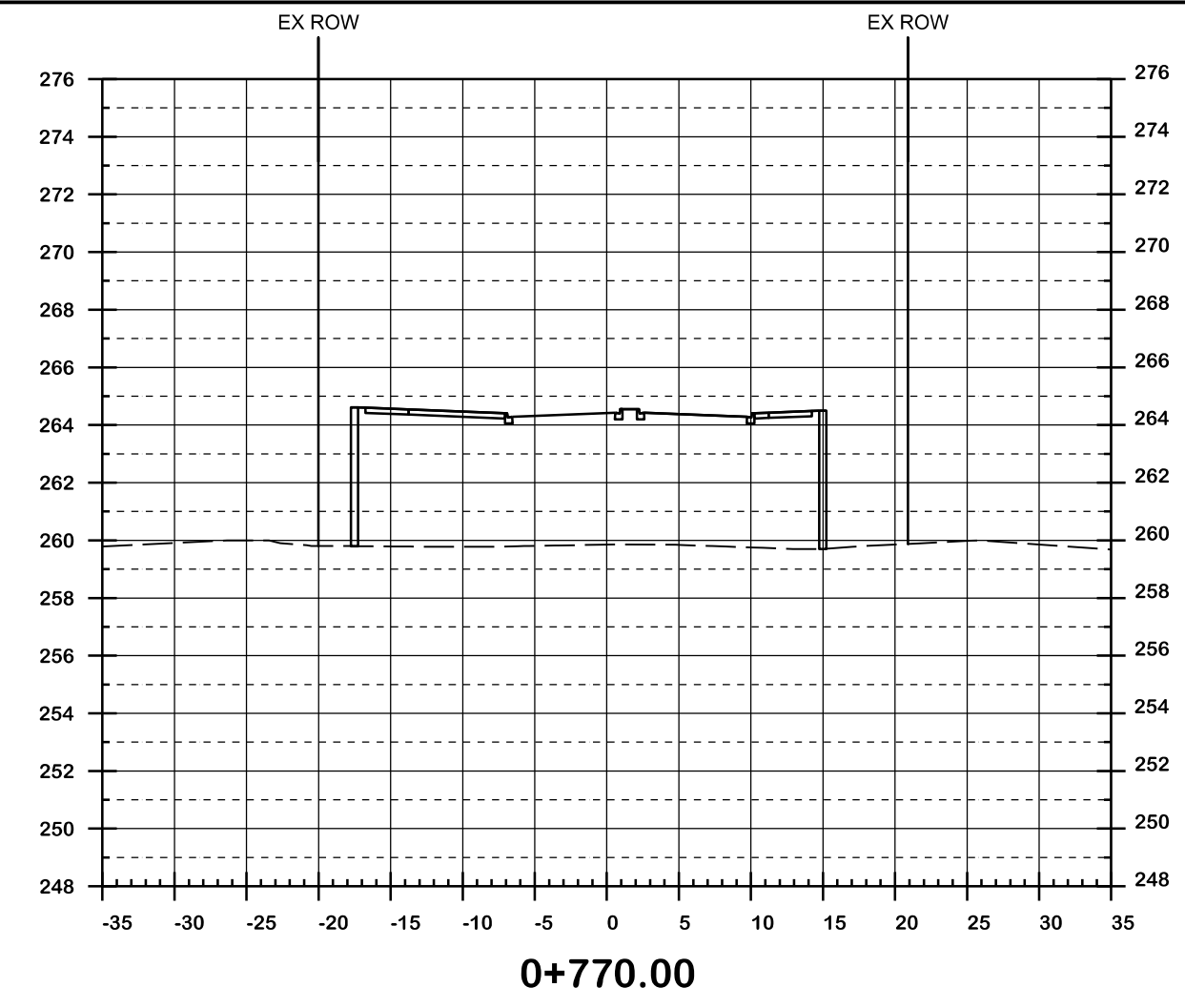
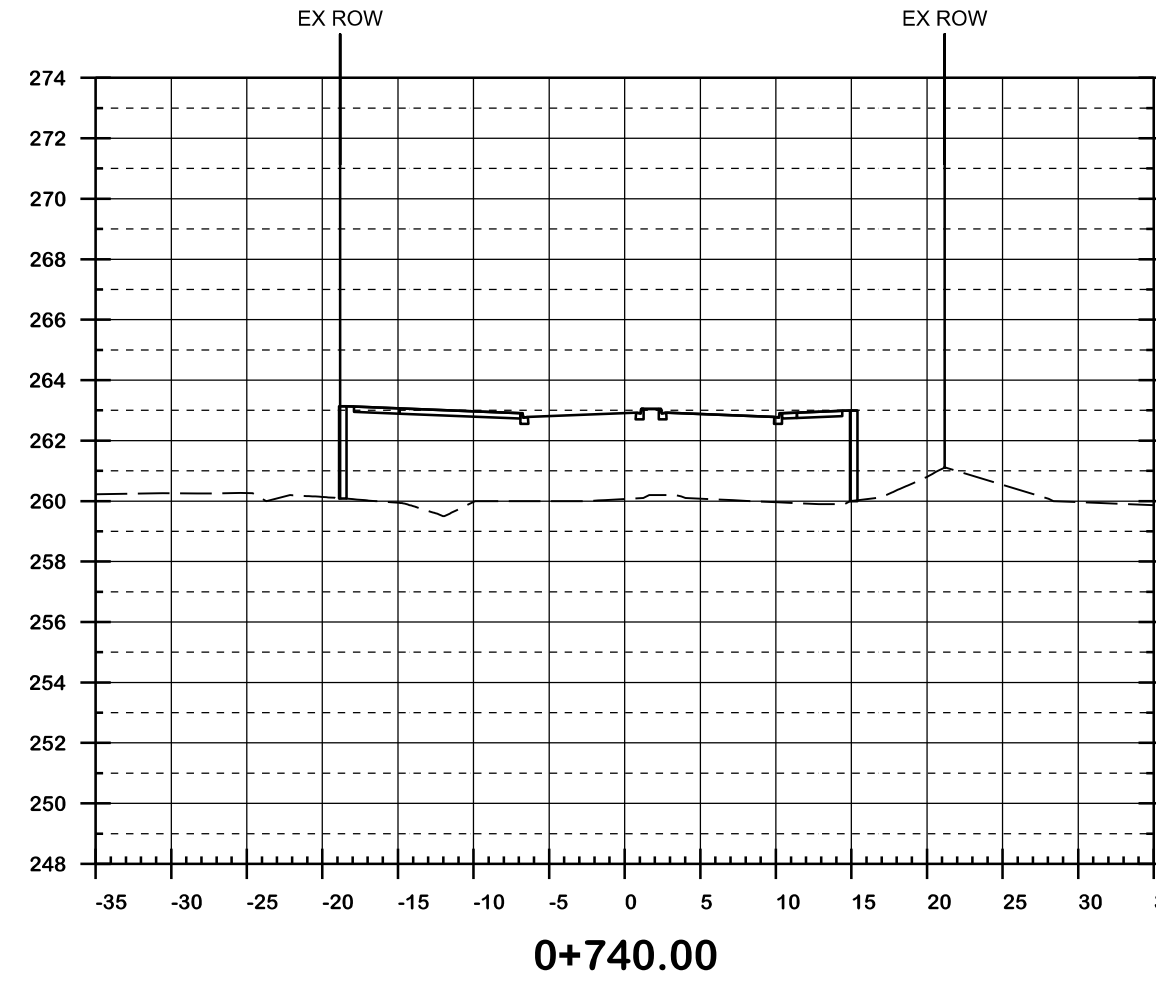
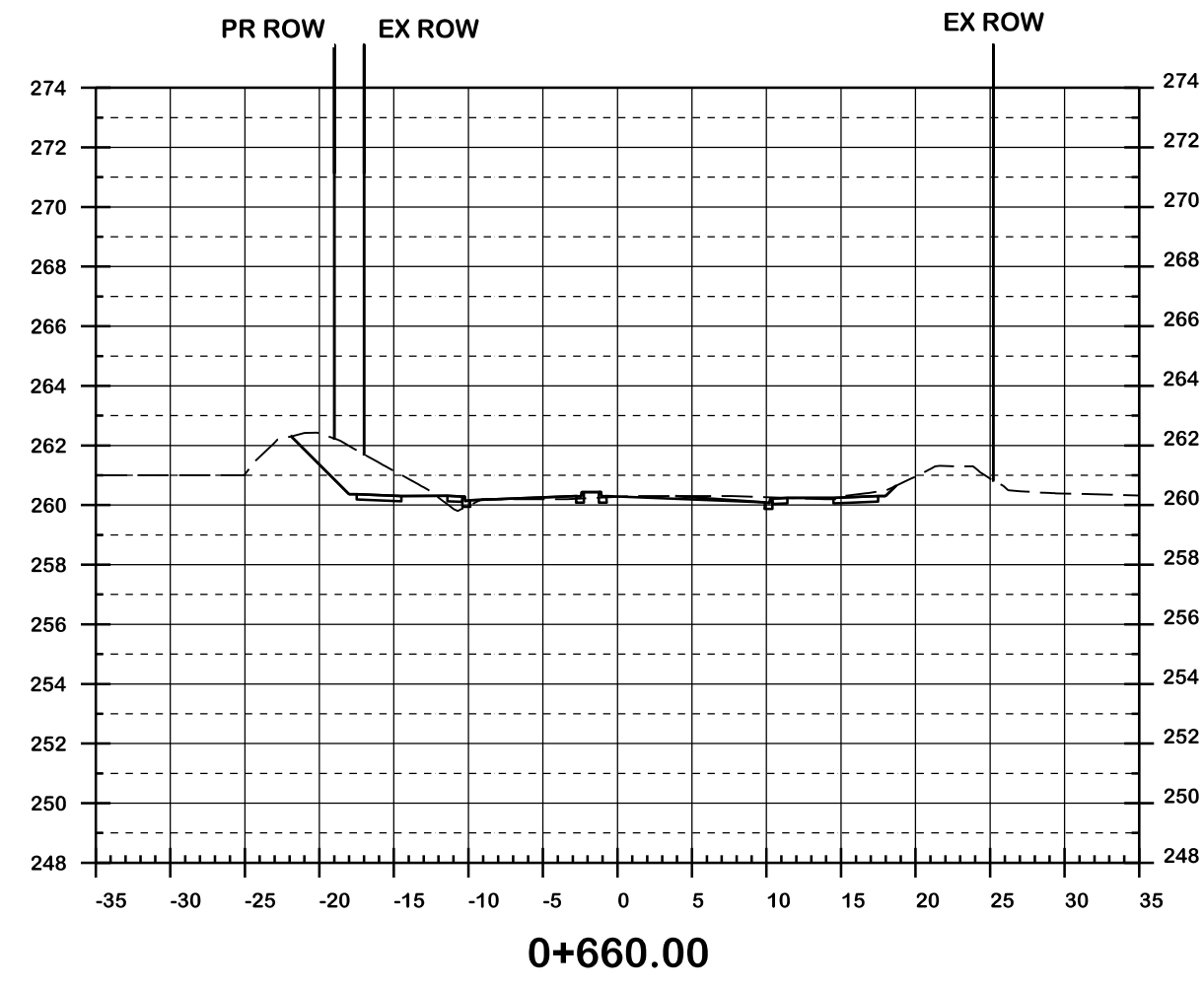

**CIMA+**  
T 905-695-1005, F 905-695-0525  
500-5935 Airport Rd, Mississauga,  
ON L4V 1W5 CANADA

**Region of Peel**  
working with you

**COLERAINE DRIVE AND CP RAIL  
GRADE SEPARATION EA STUDY  
PRELIMINARY DESIGN  
CROSS SECTIONS  
DRAFT**

Dwg No.	Area	Project No.
Checked by D.H.	Drawn by T.Y.	B000738
Date MARCH 2022	Sheet 013 of 018	Plan No. 0012-CS

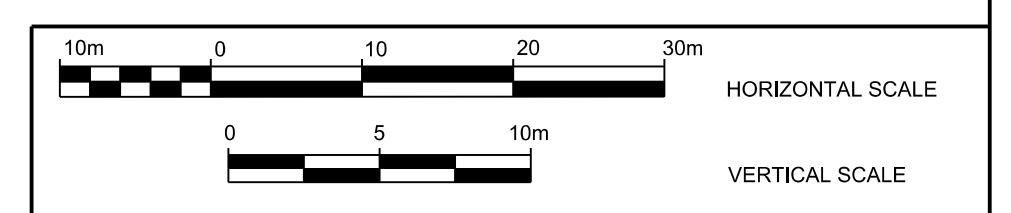
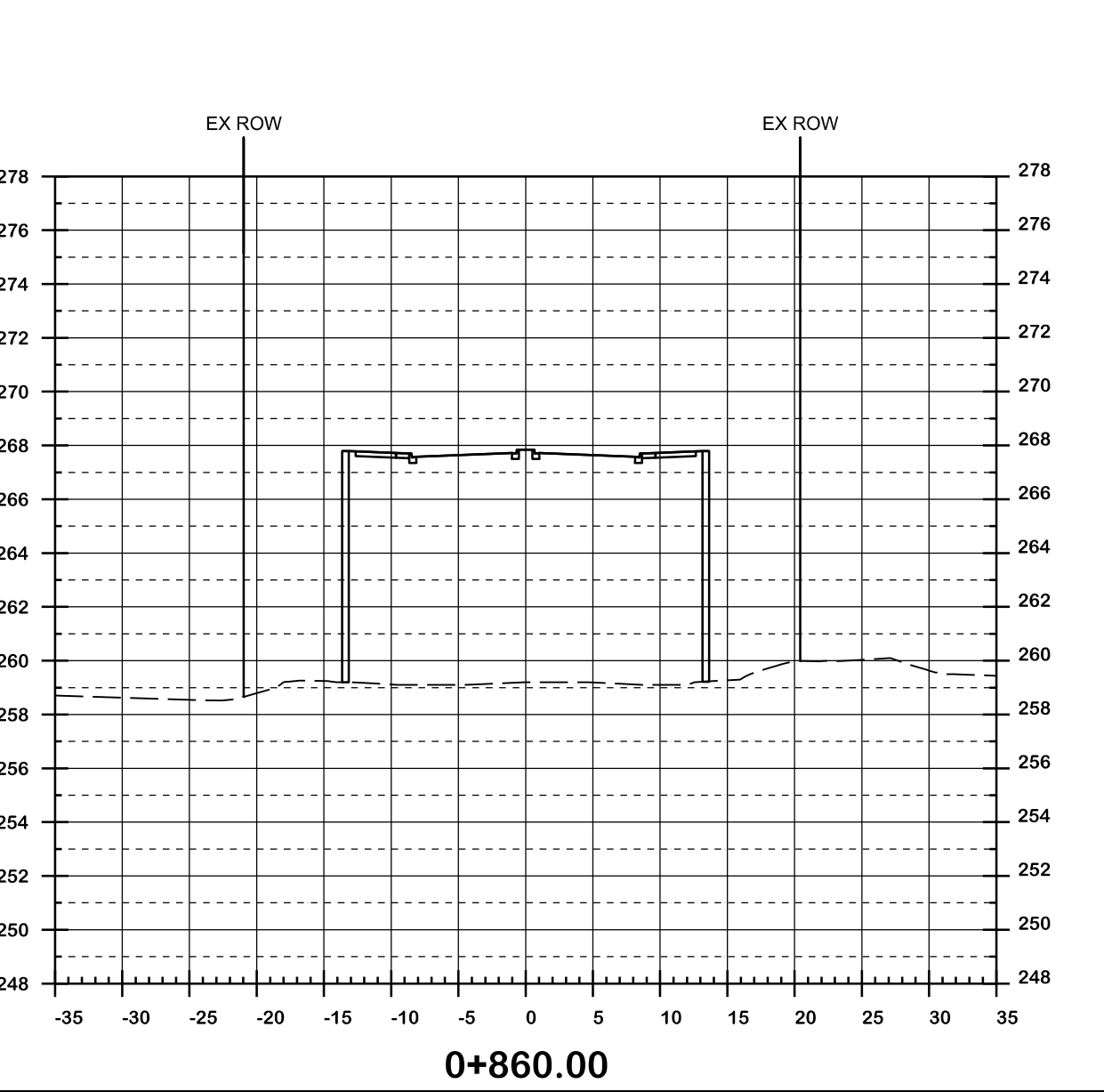
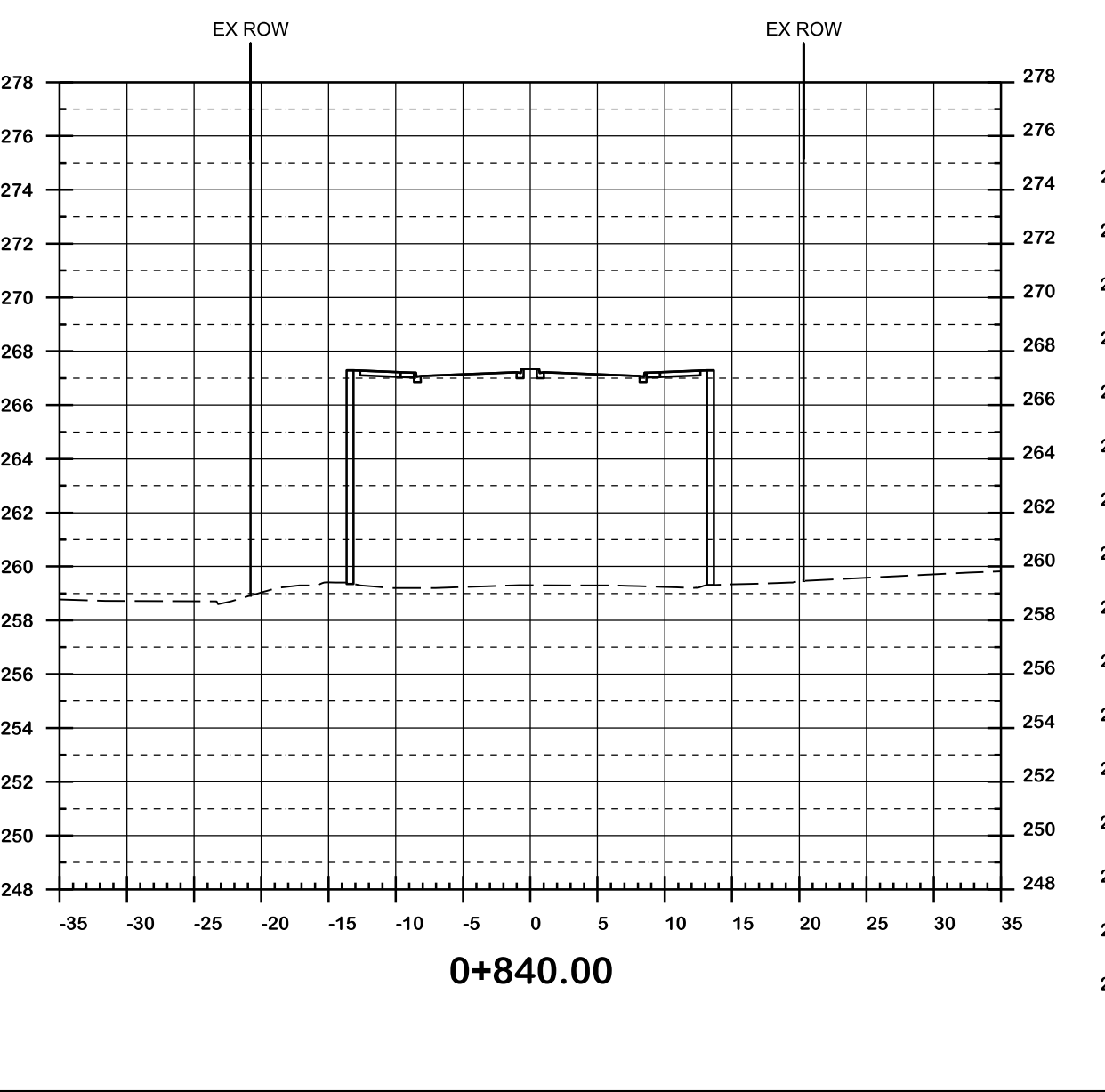
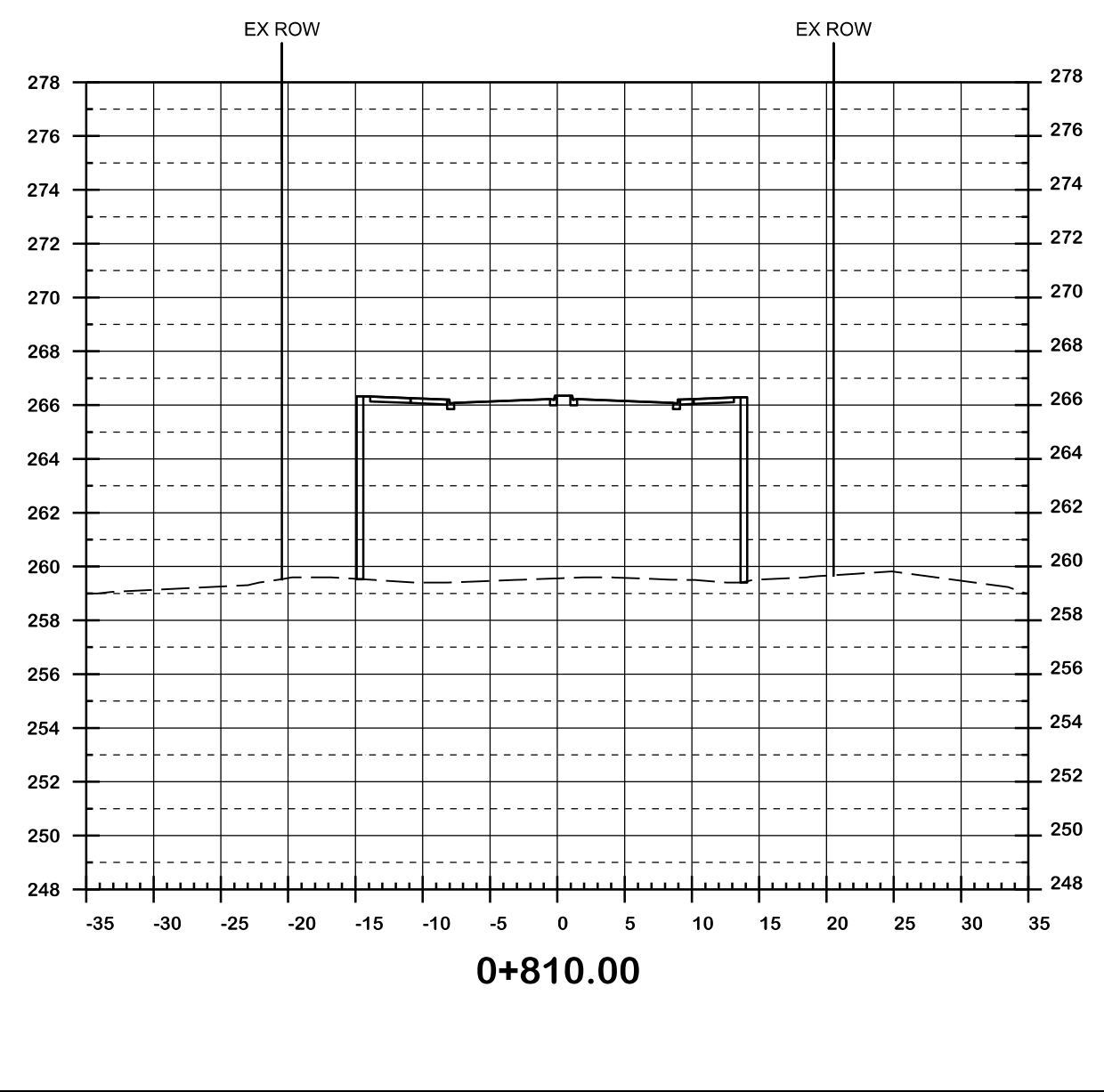
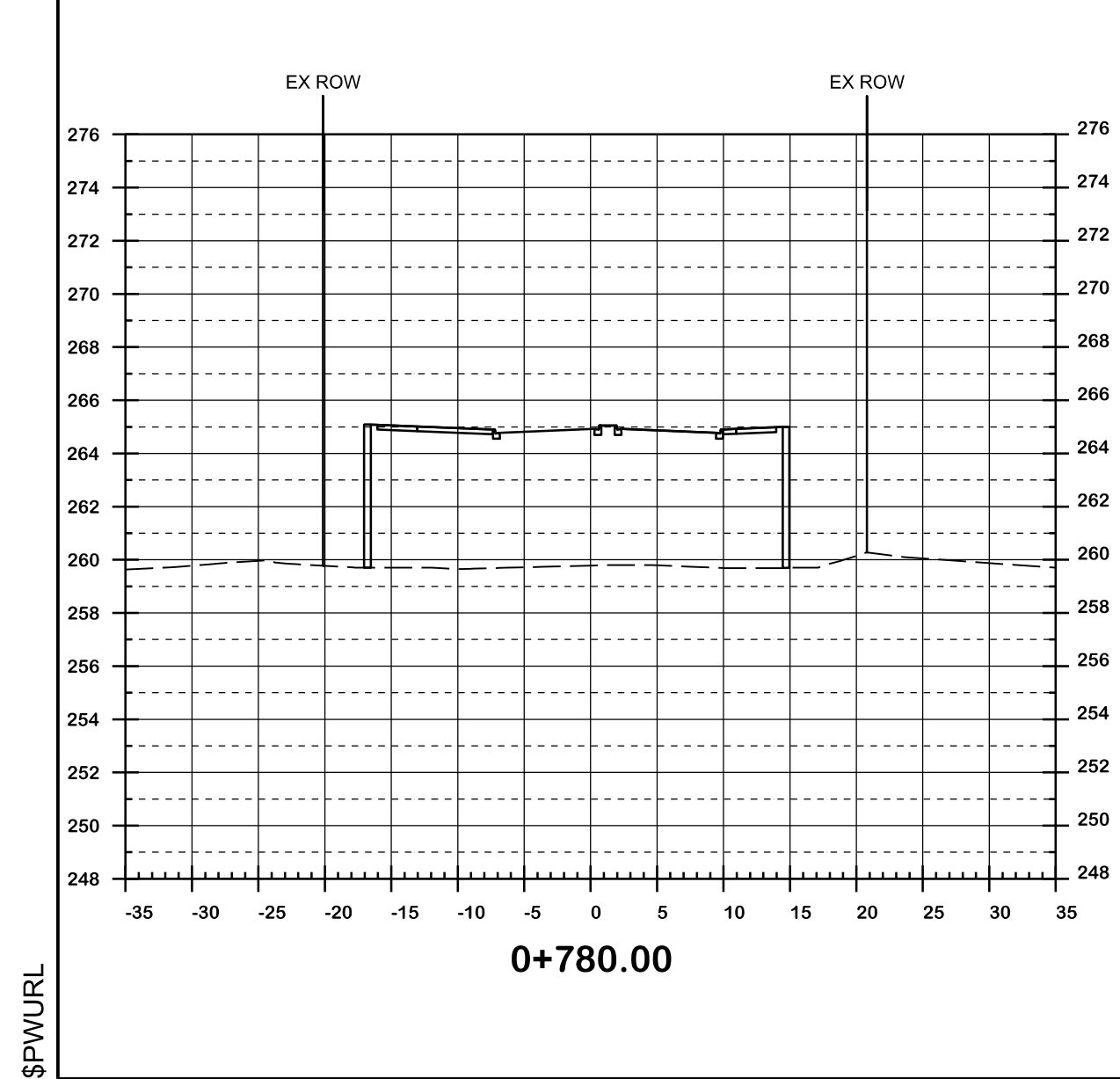
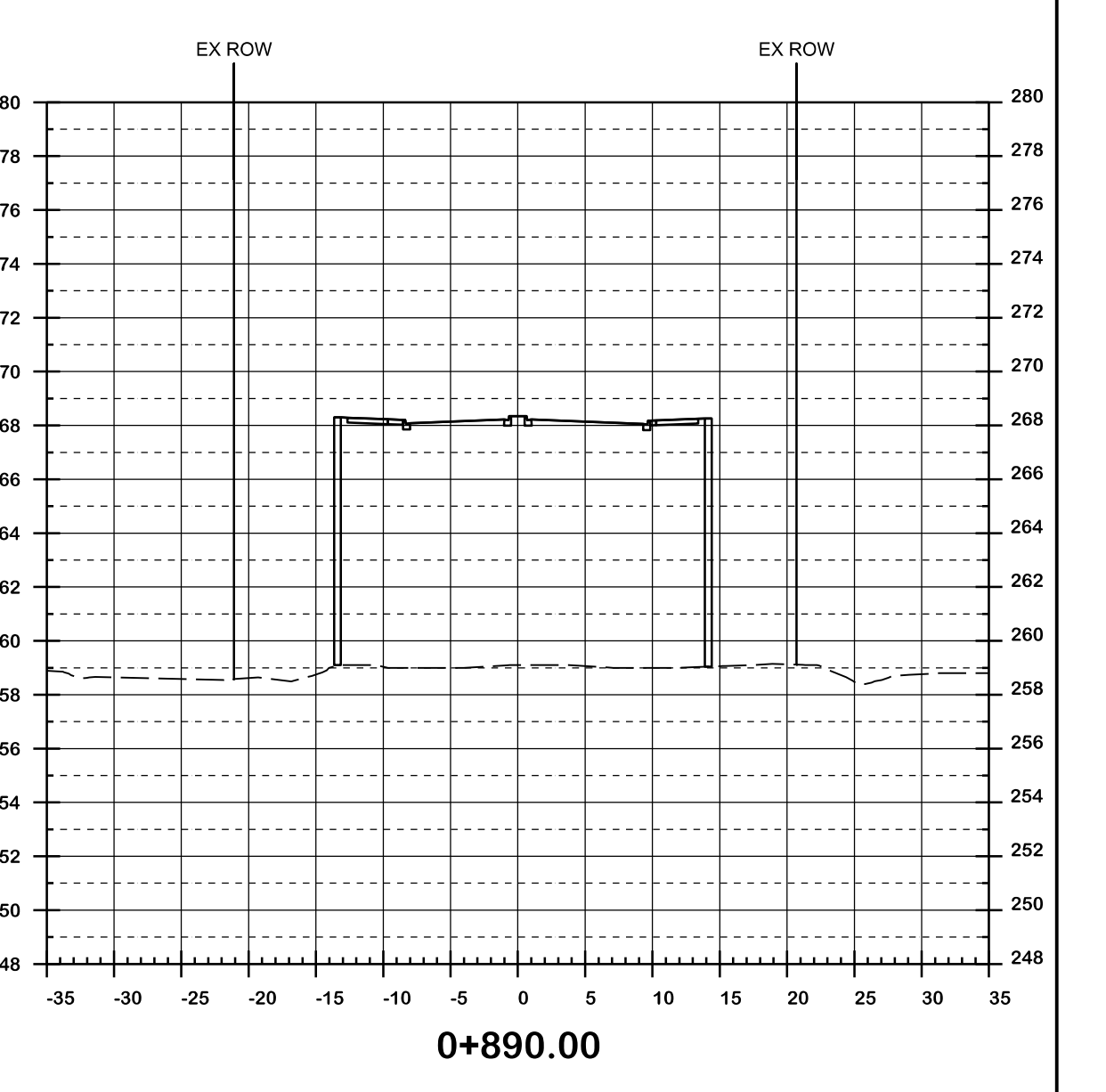
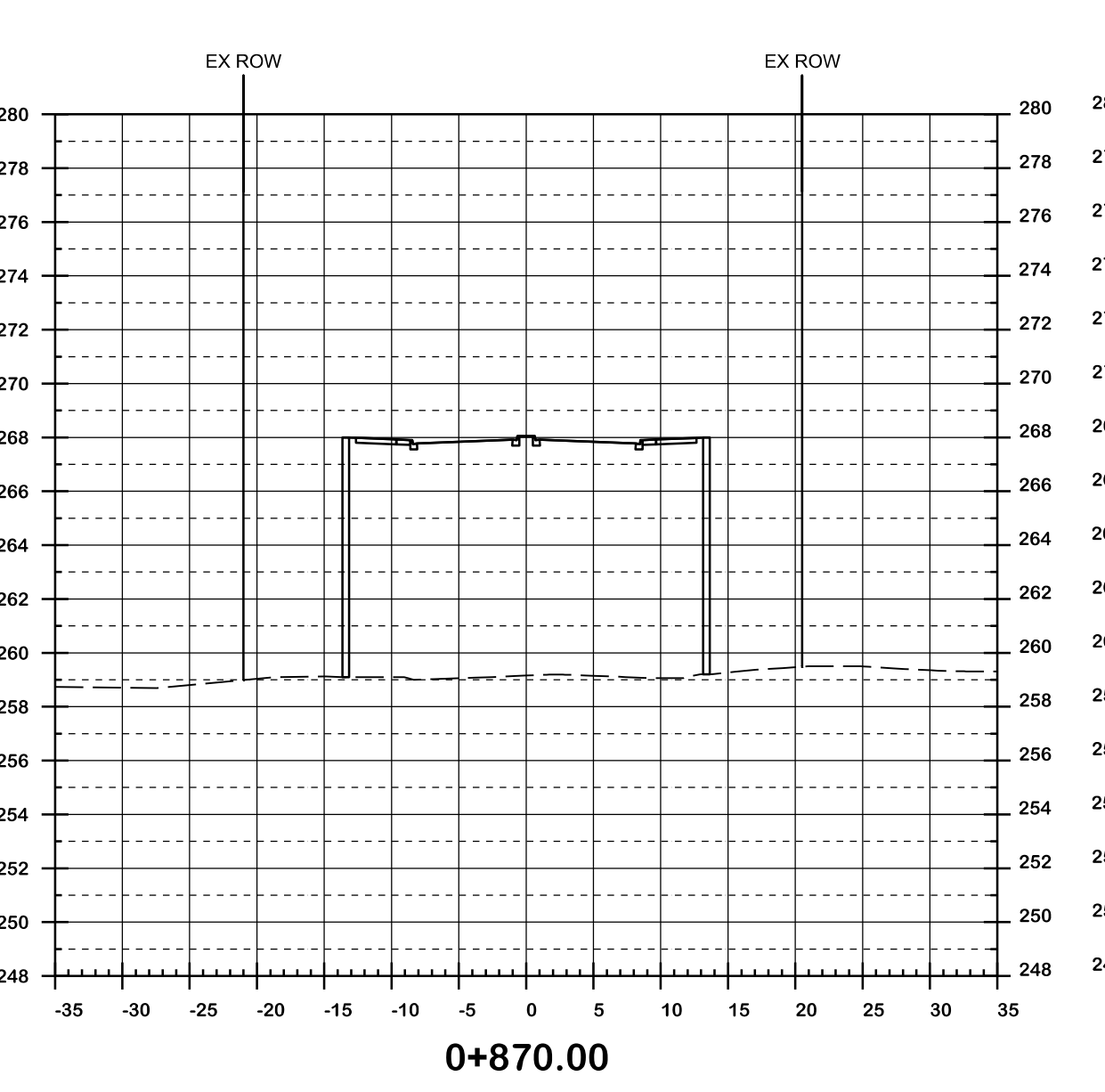
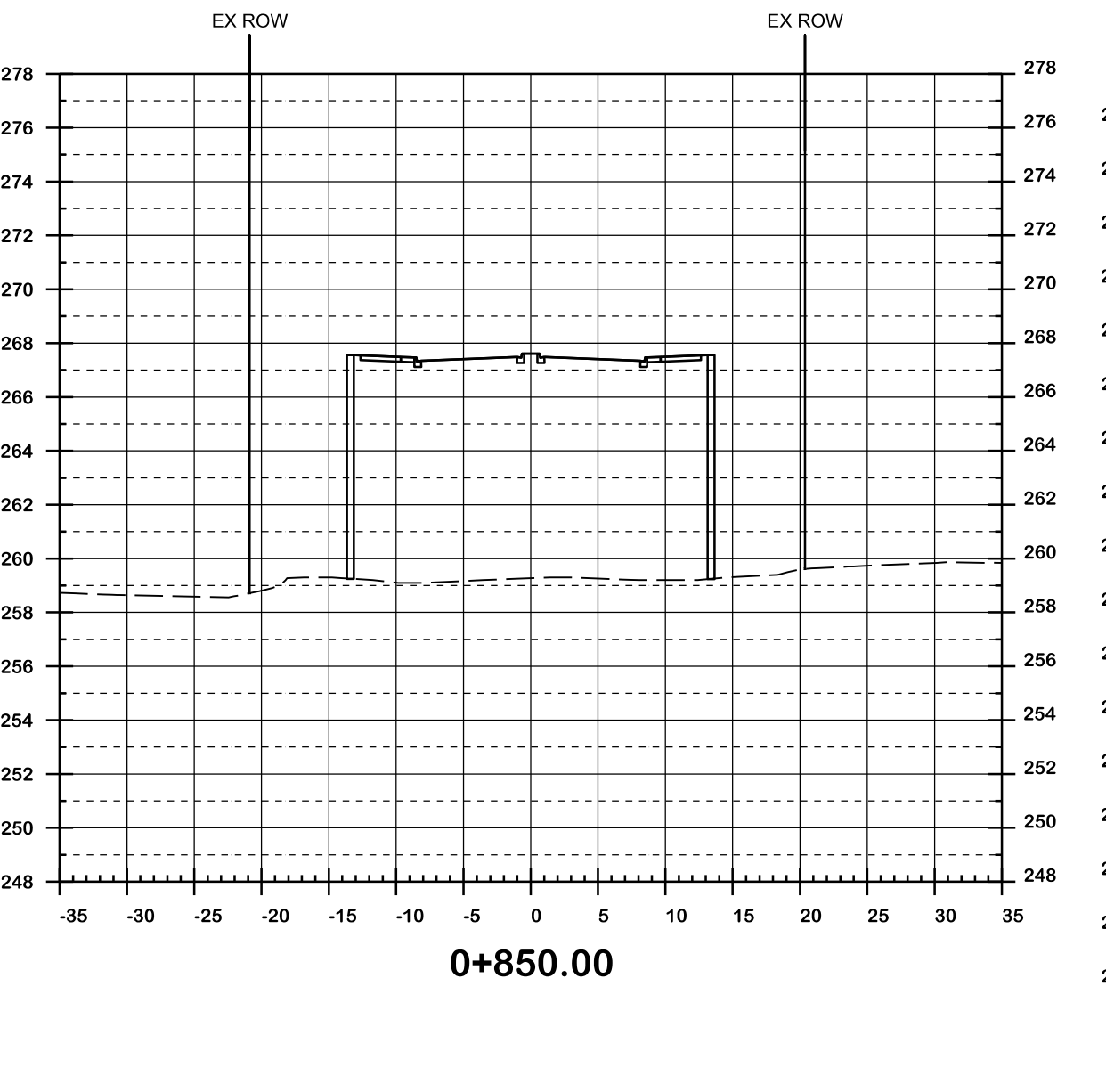
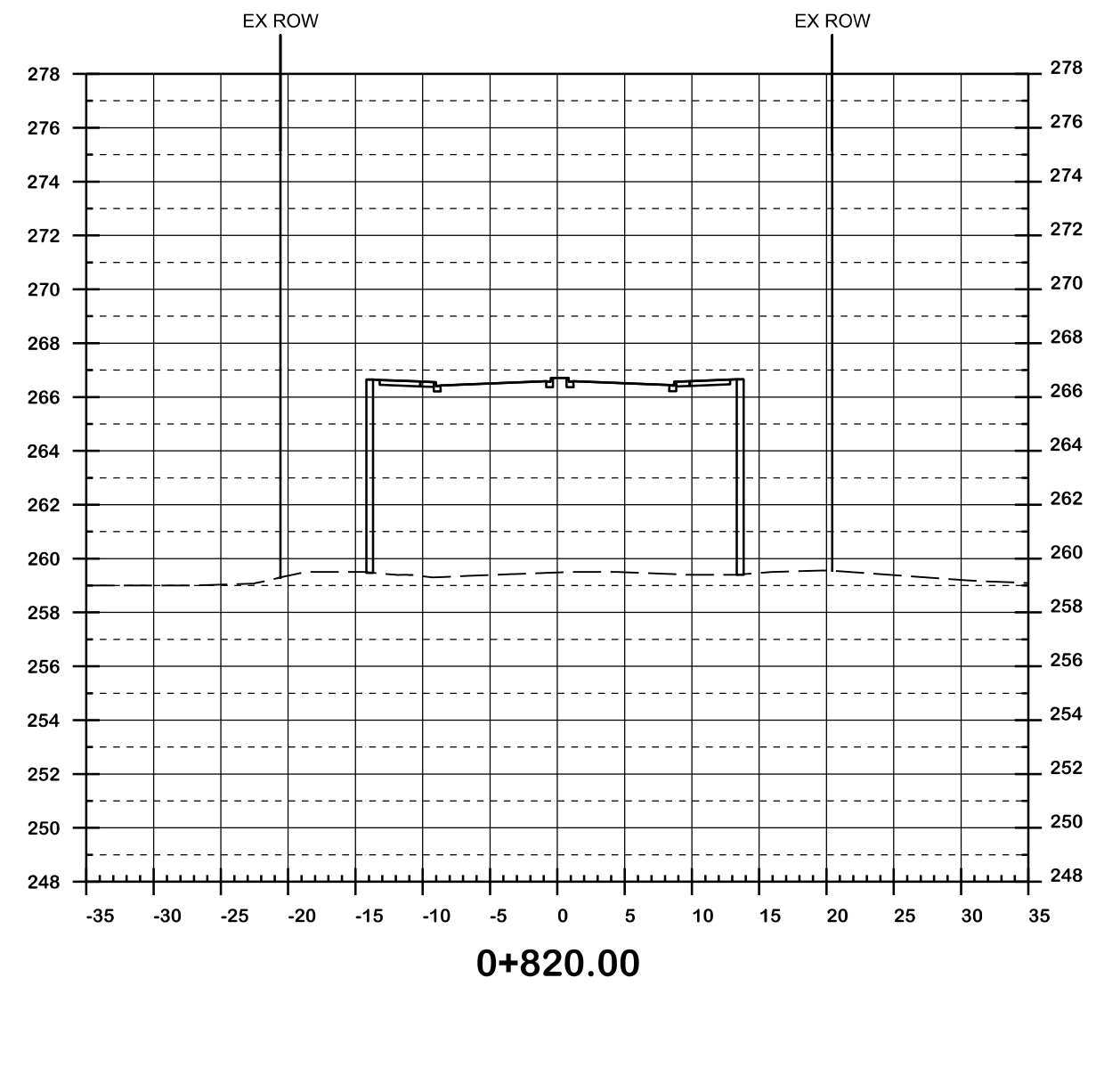
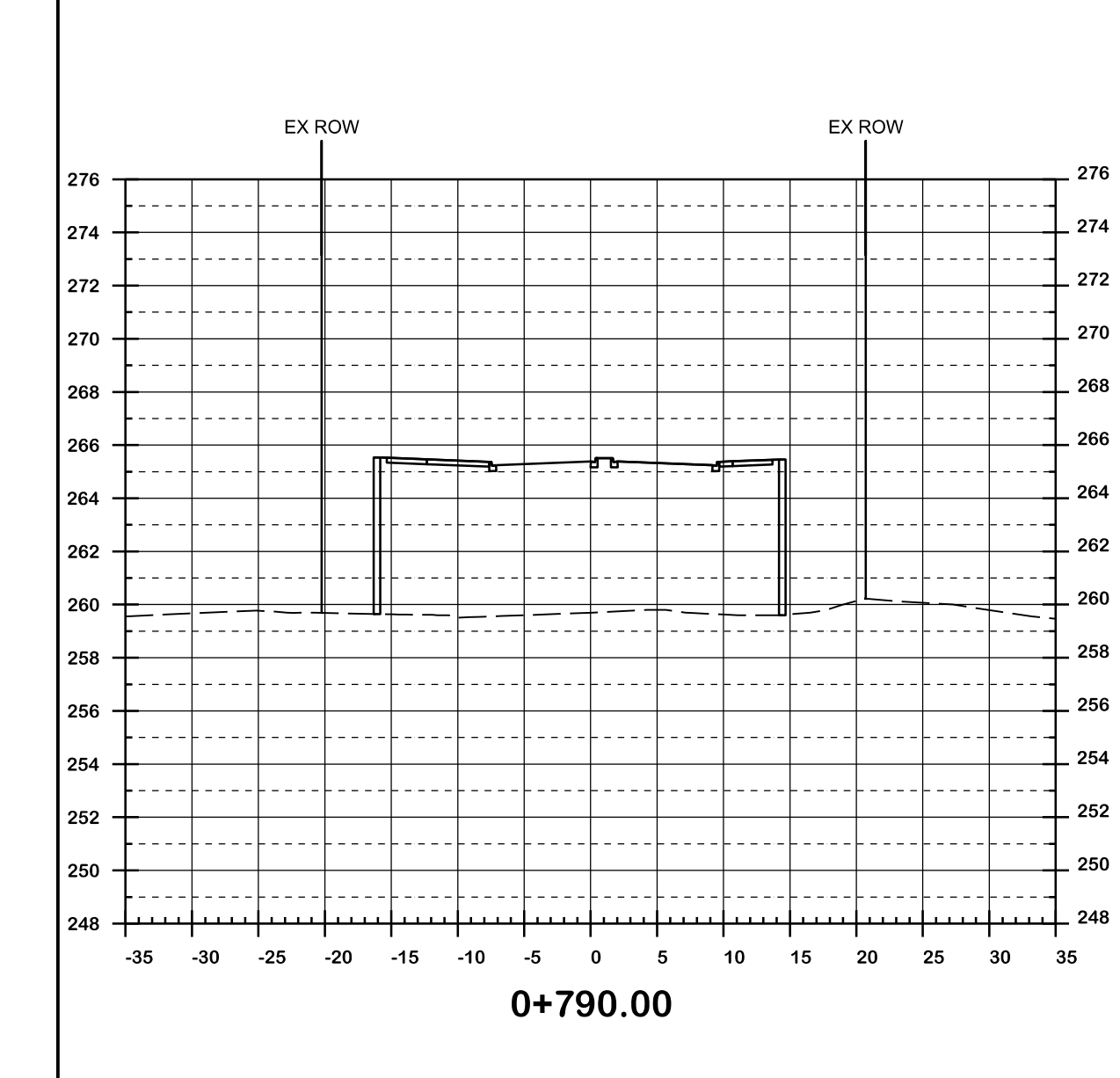
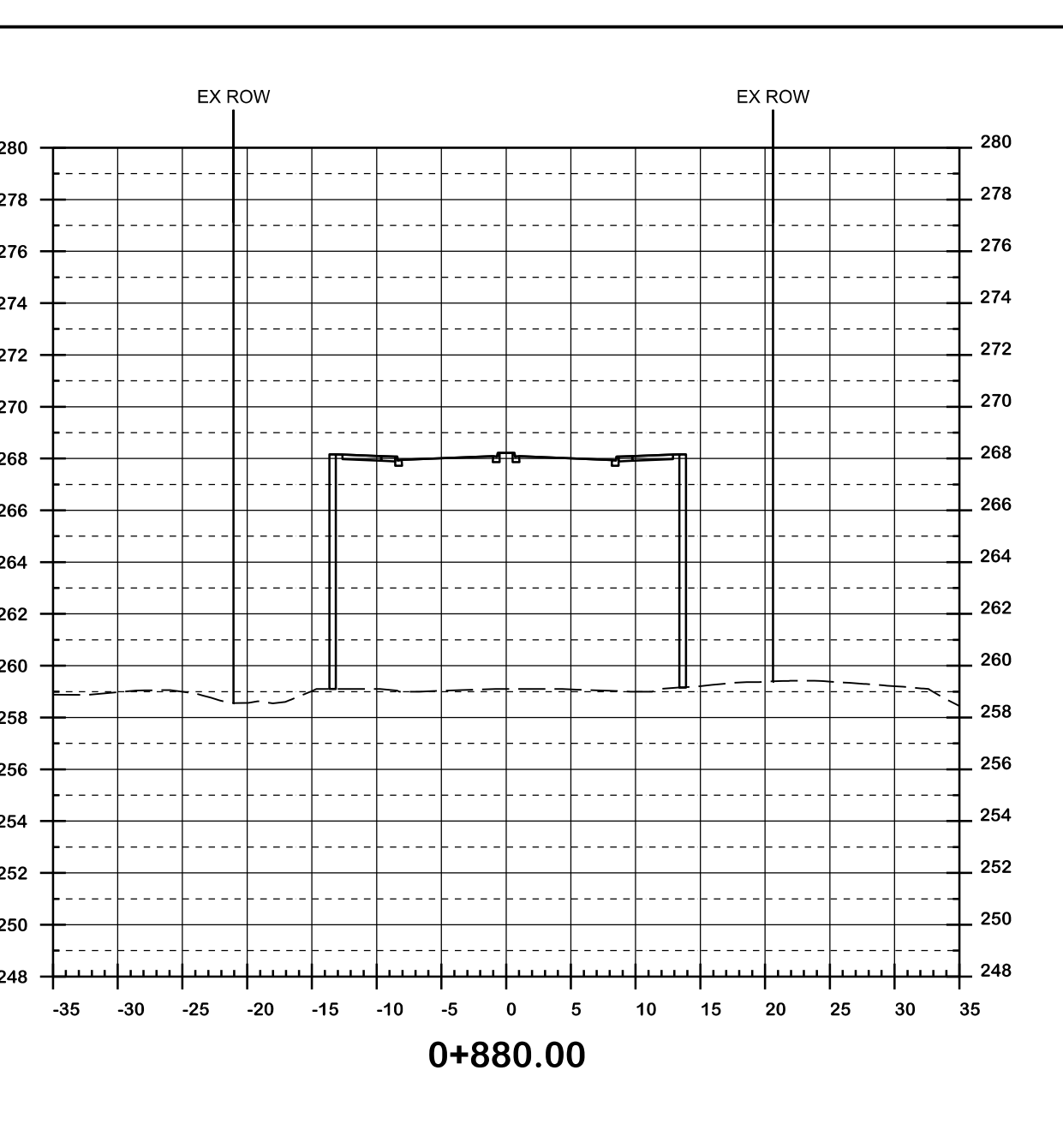
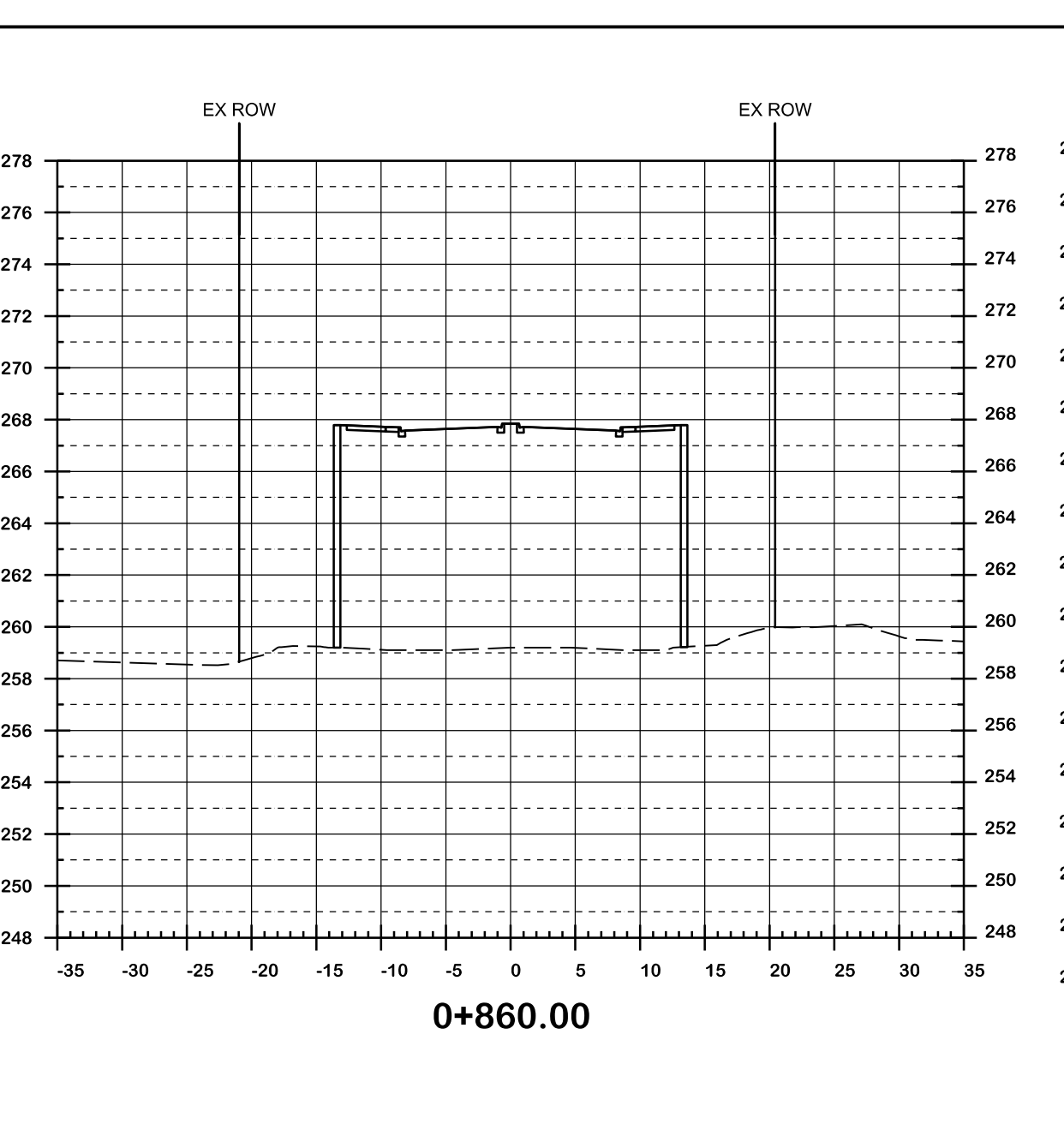
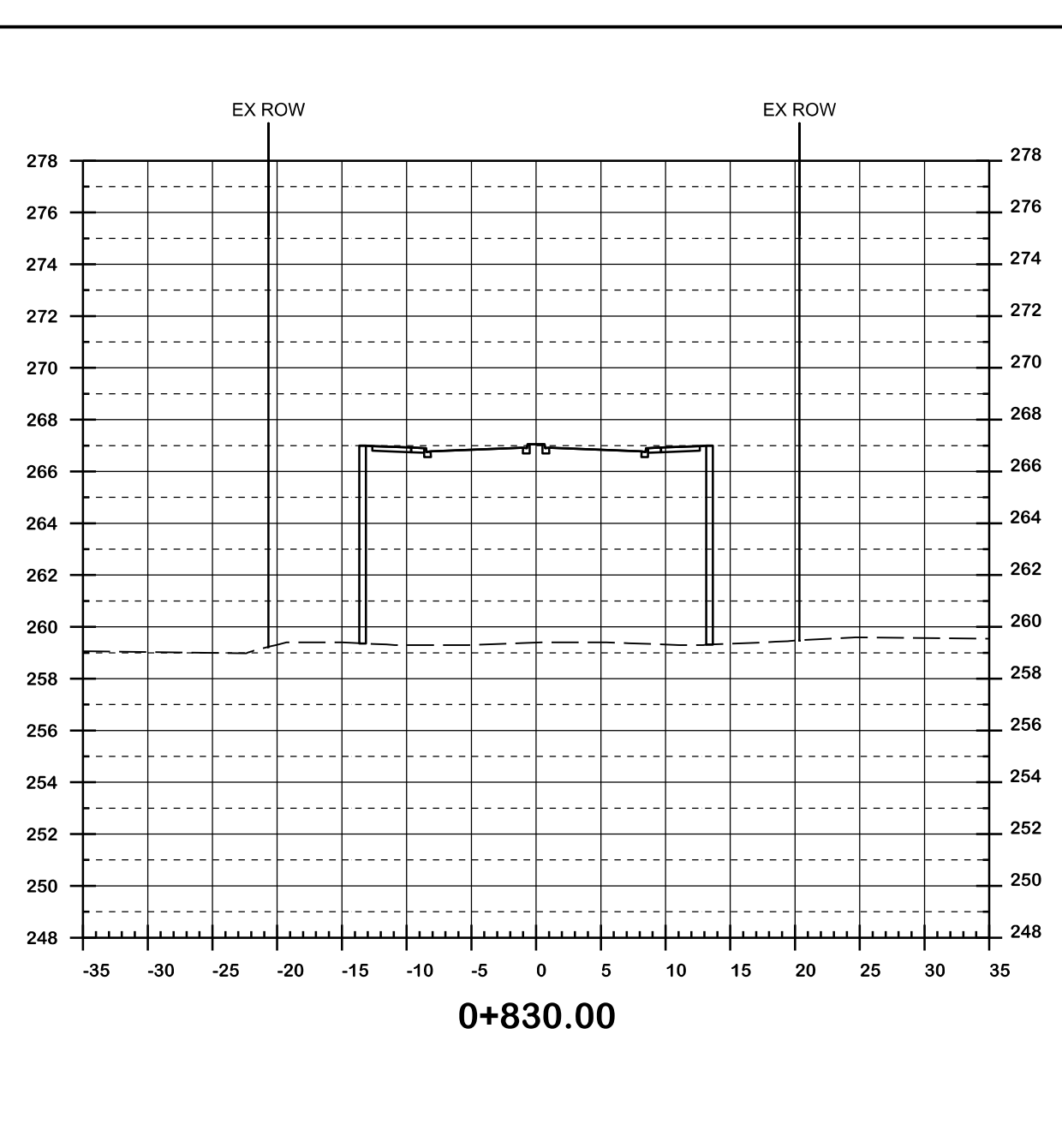
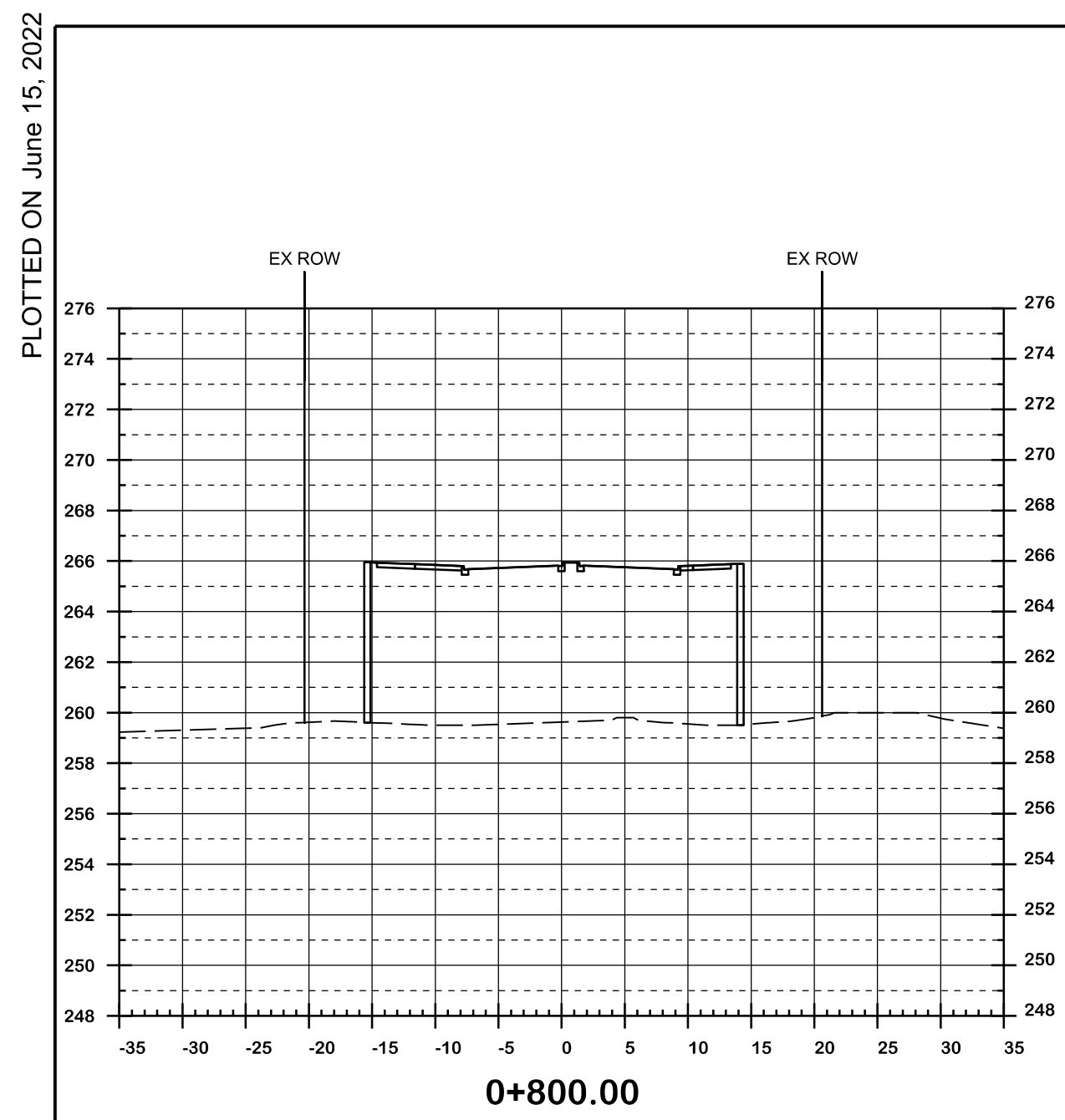

**CIMA+**  
T 905-695-1005, F 905-695-0525  
500-5935 Airport Rd, Mississauga,  
ON L4V 1W5 CANADA

**Region of Peel**  
working with you

**COLERAINE DRIVE AND CP RAIL  
GRADE SEPARATION EA STUDY  
PRELIMINARY DESIGN  
CROSS SECTIONS  
DRAFT**

Dwg No.	Area	Project No.
Checked by D.H.	Drawn by T.Y.	B000738
Date MARCH 2022	Sheet 014 of 018	Plan No. 0013-CS

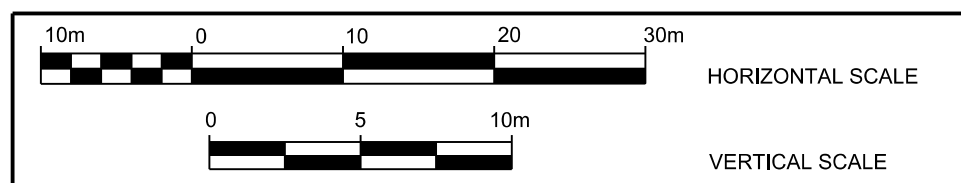
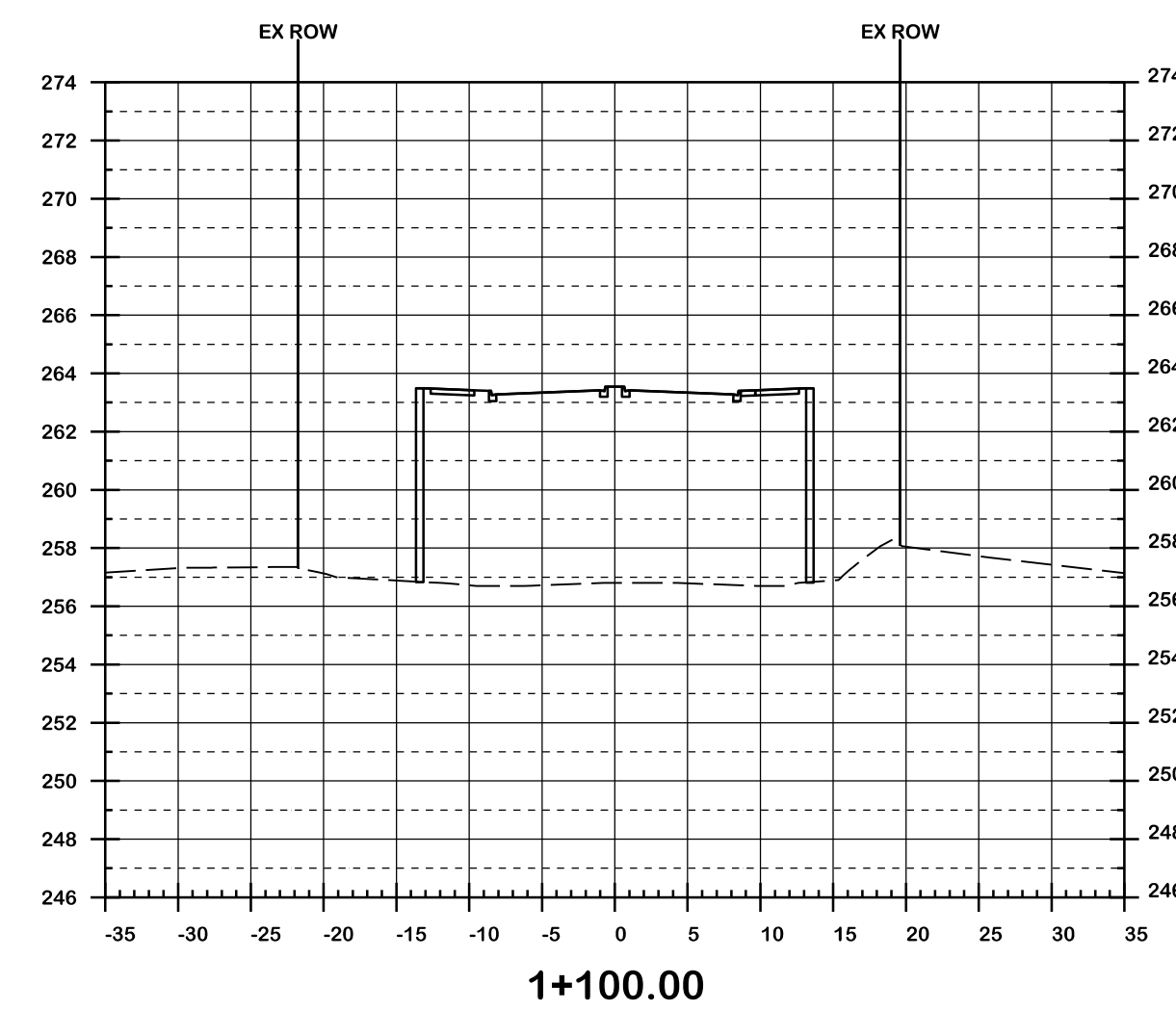
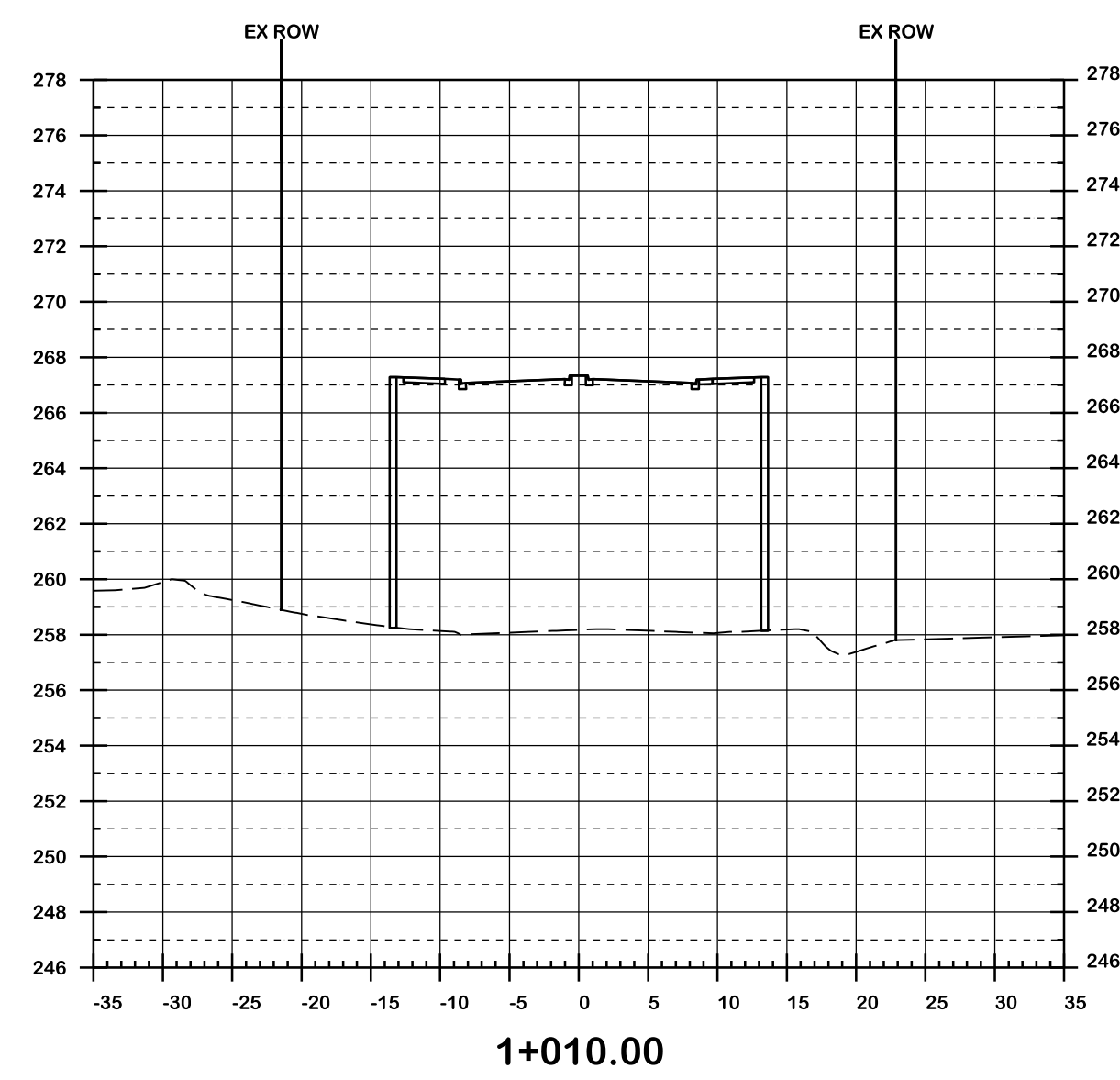
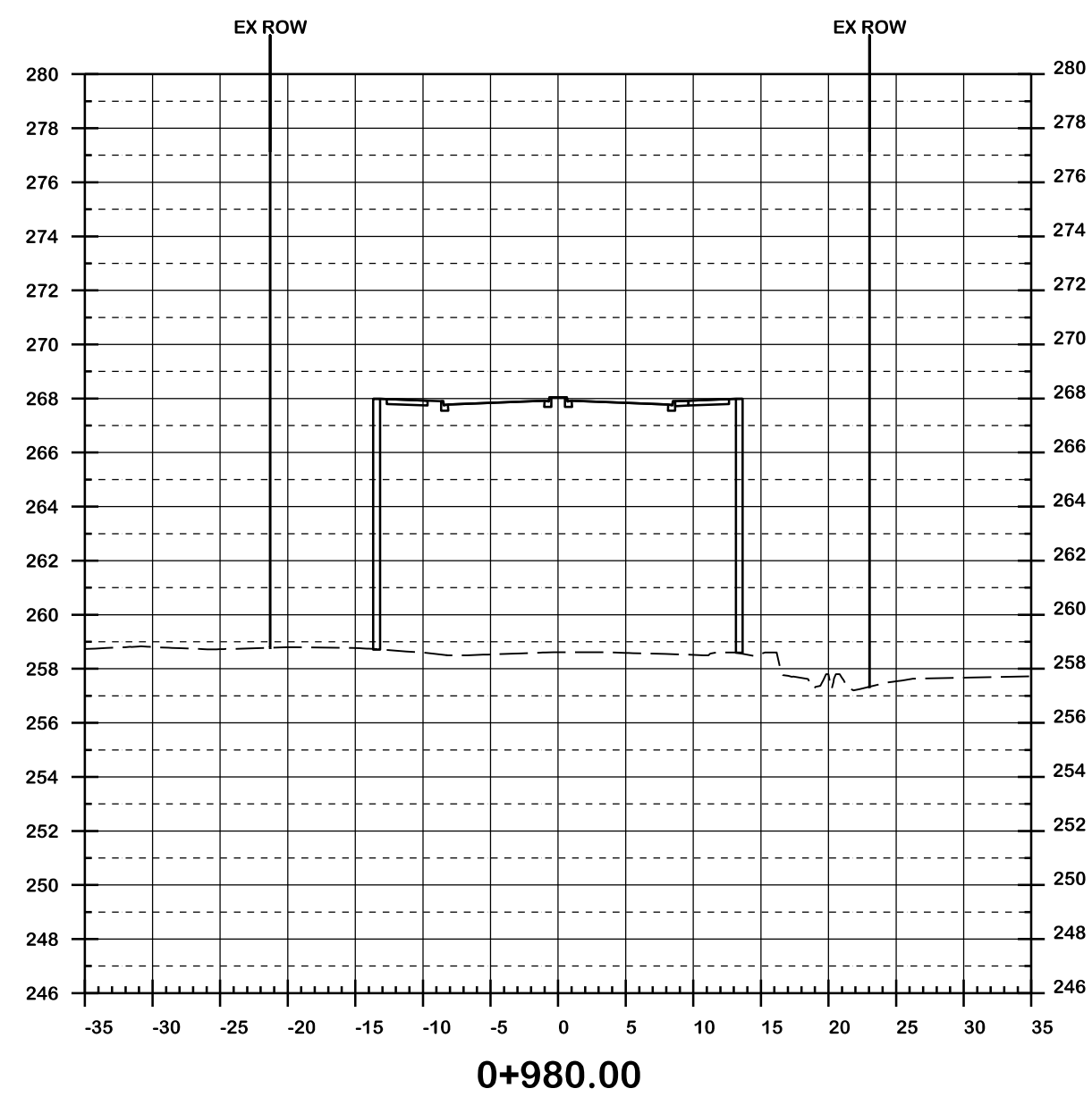
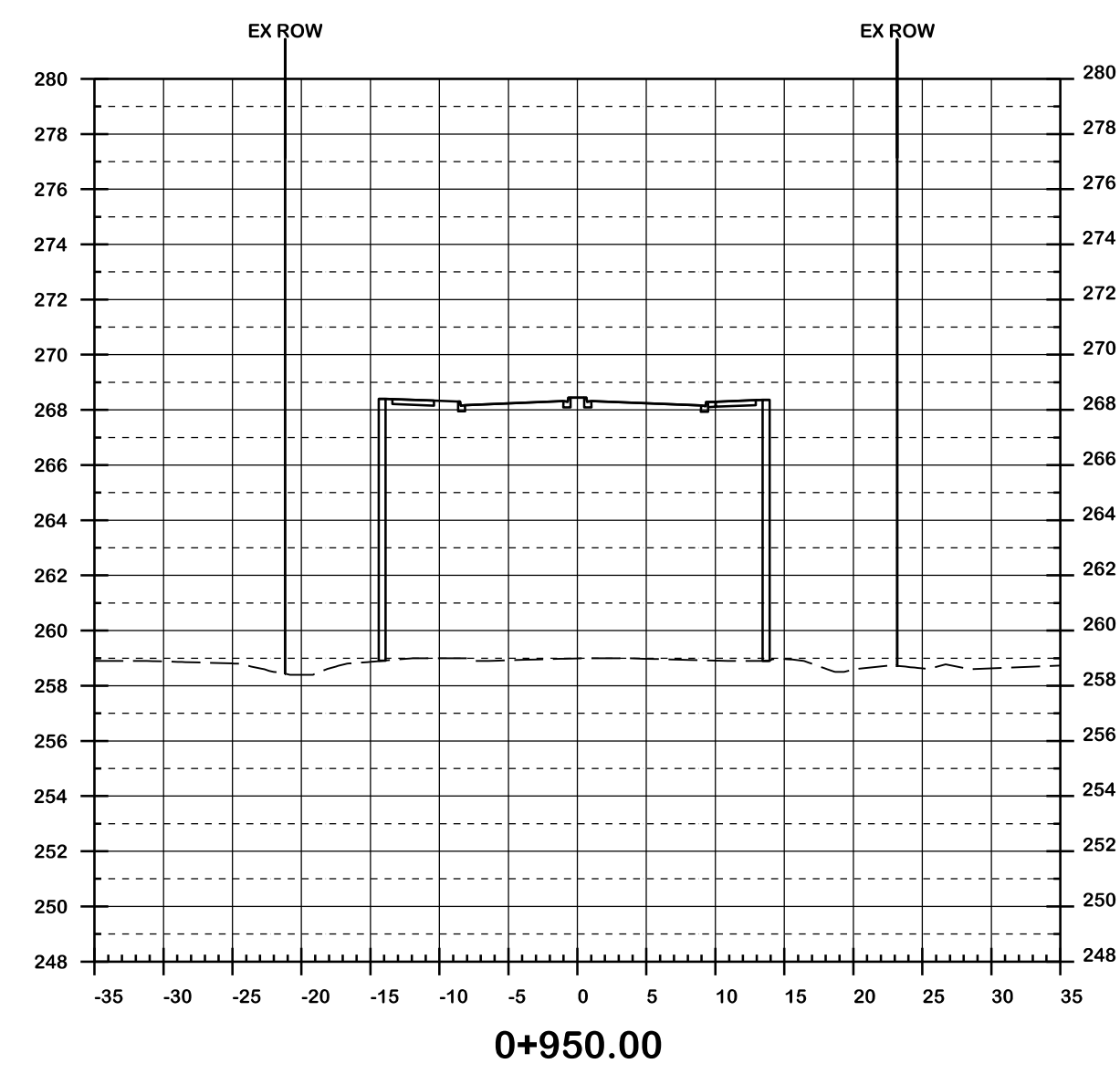
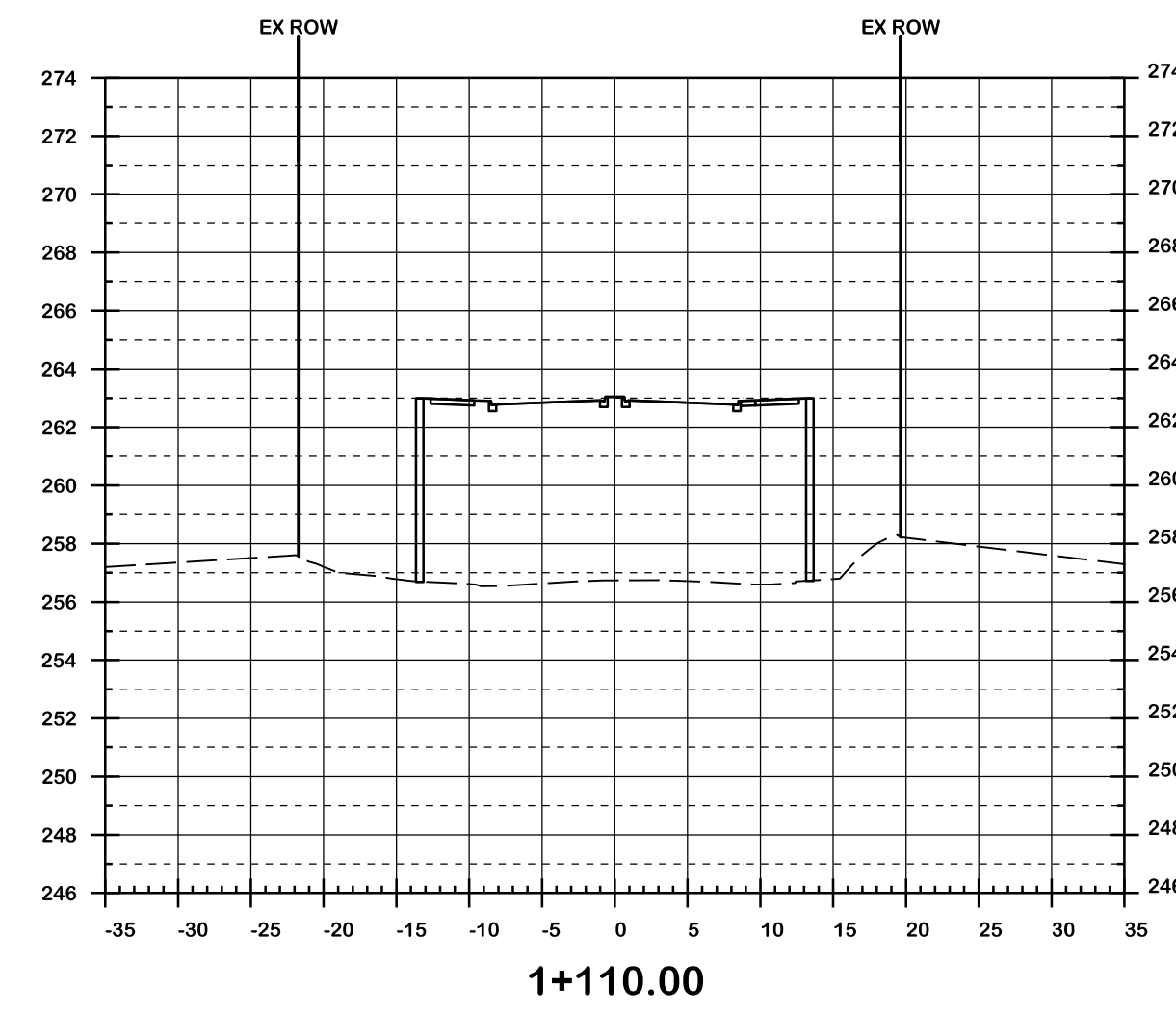
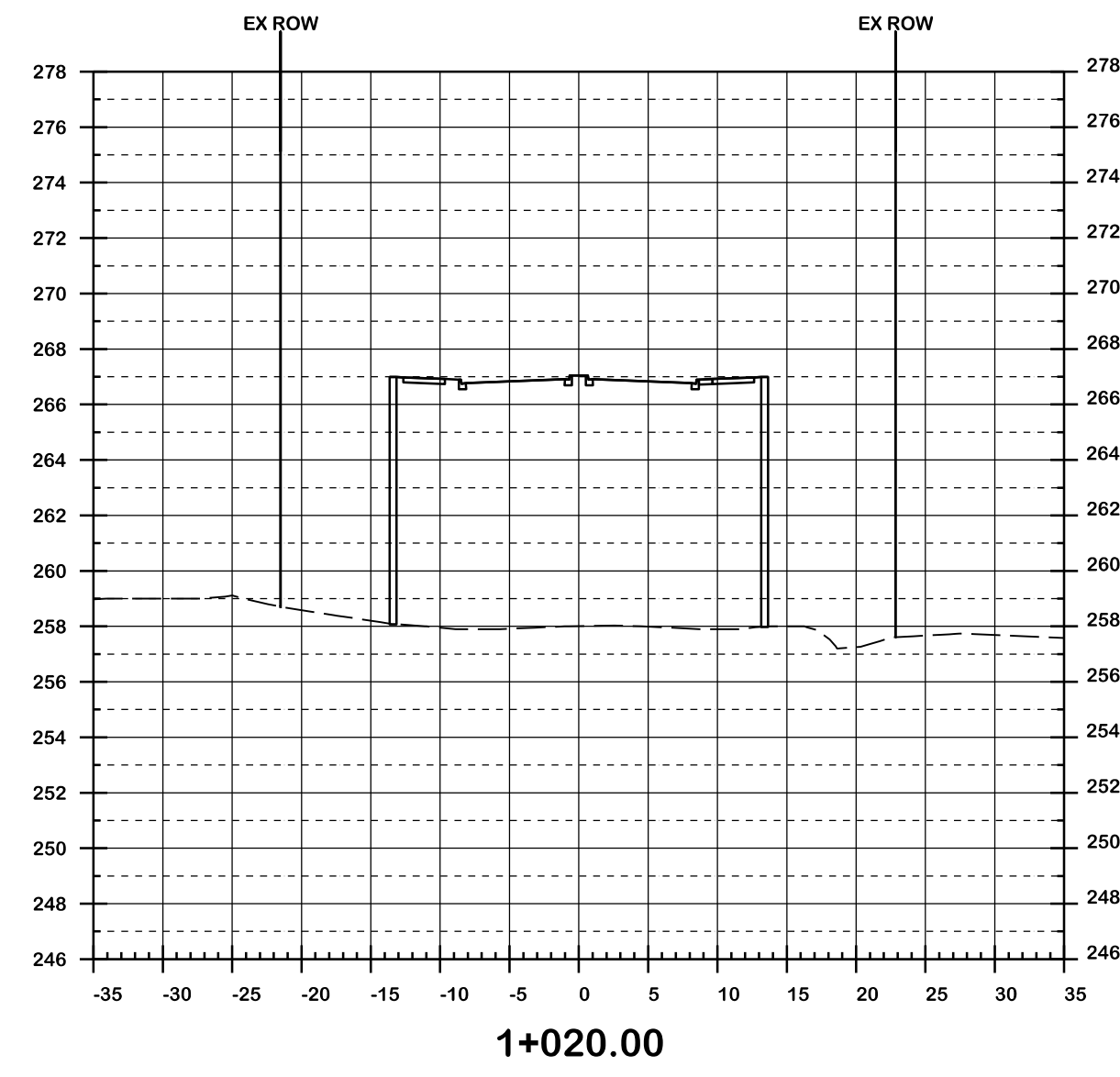
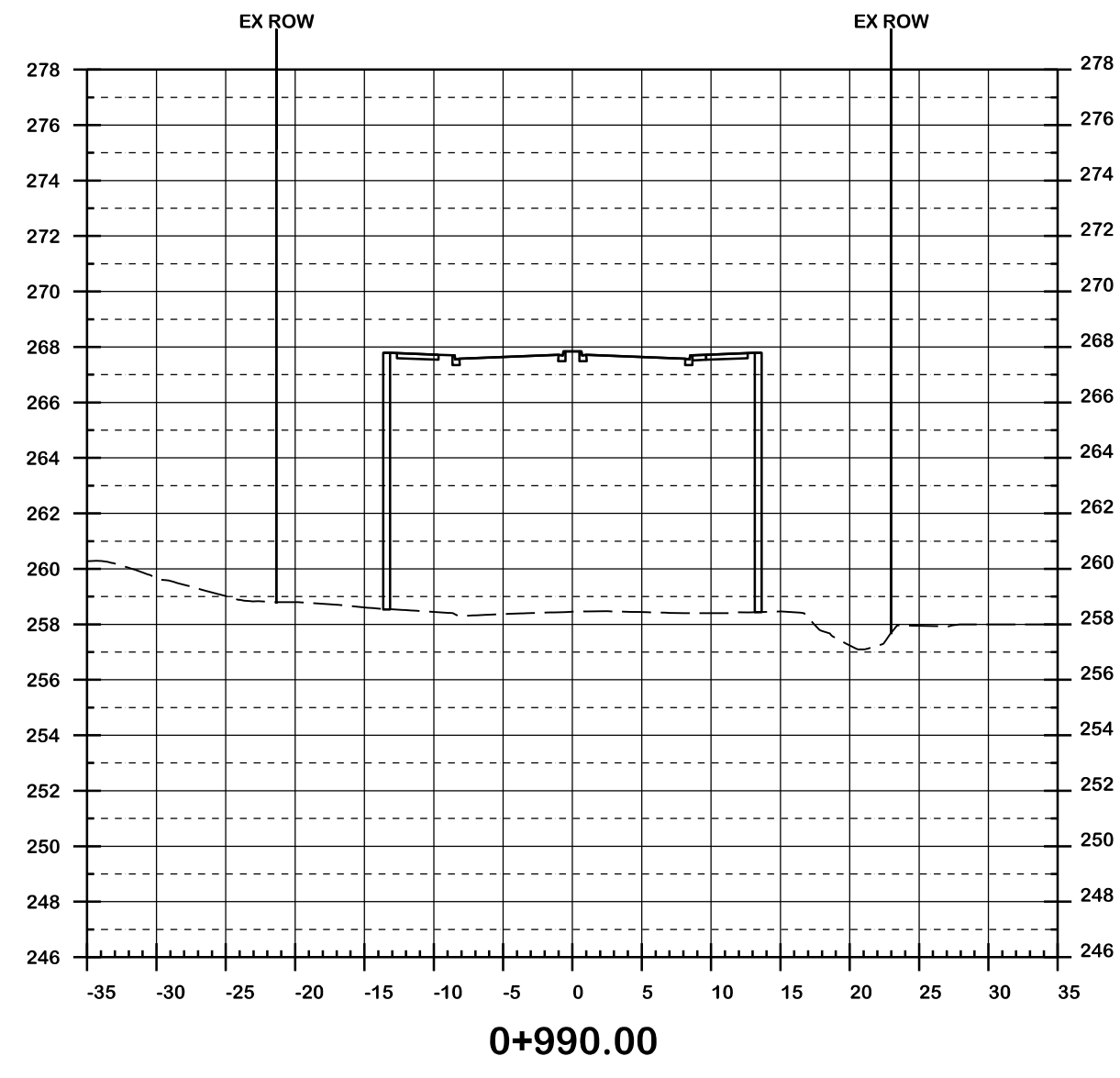
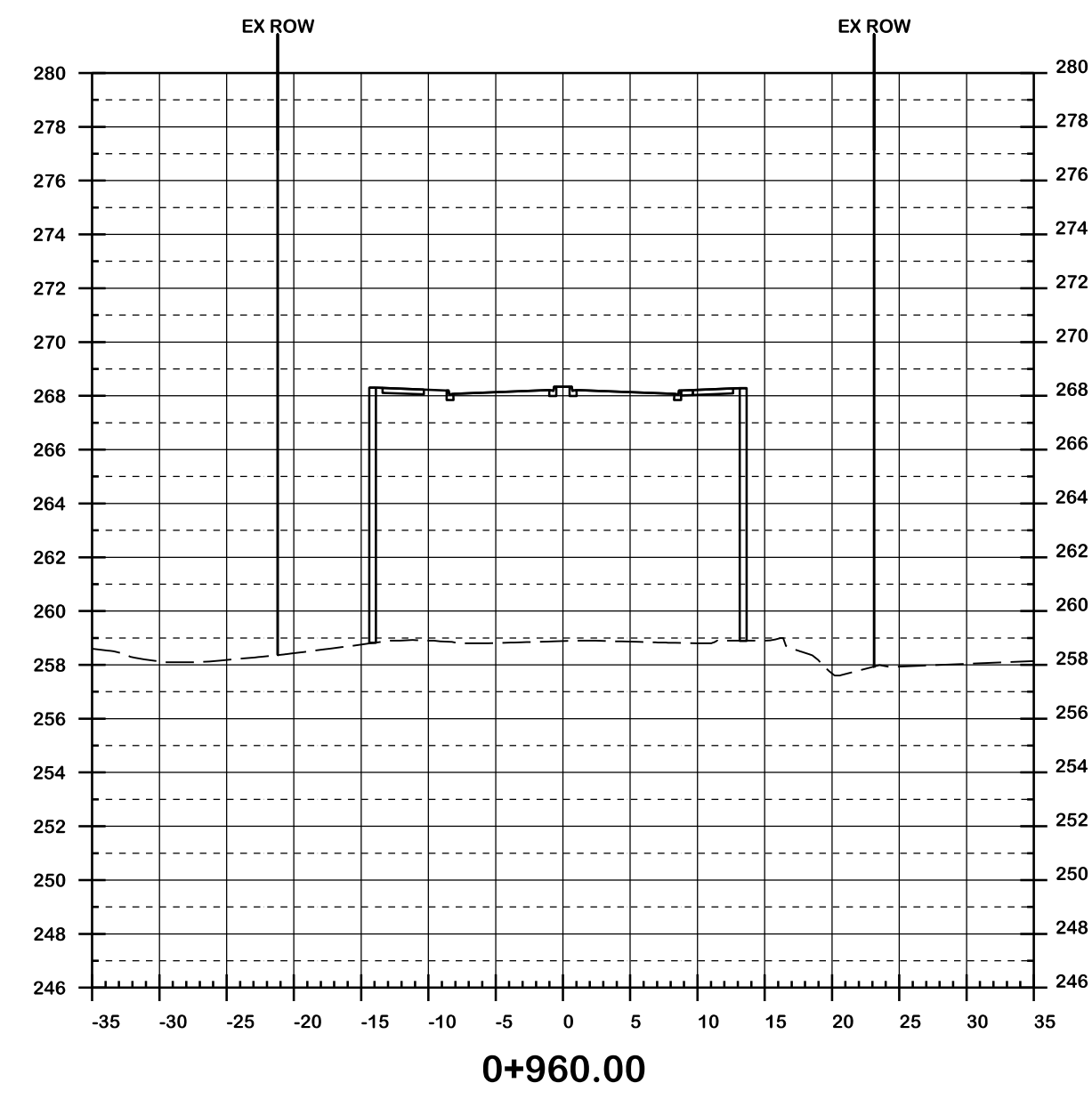
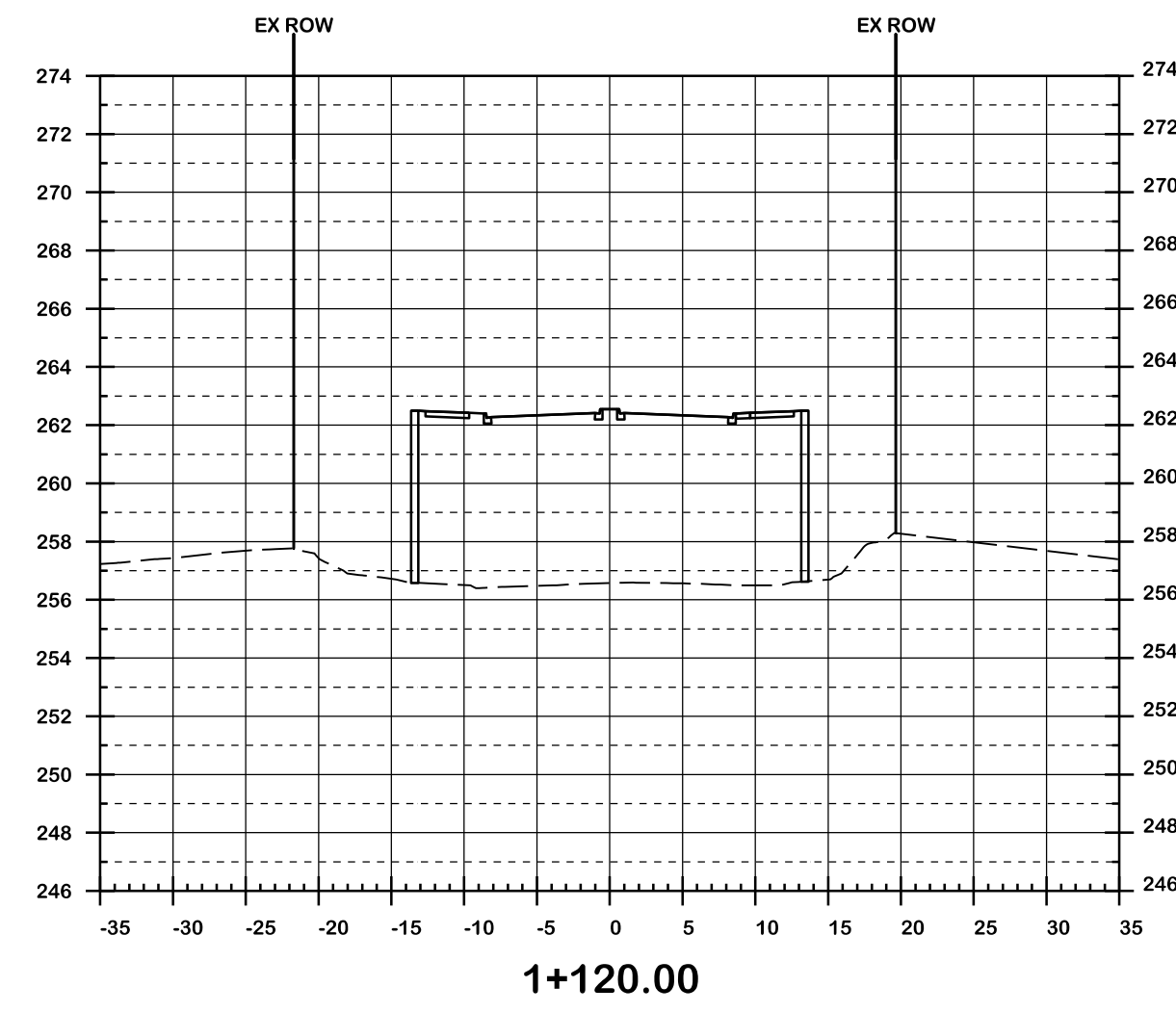
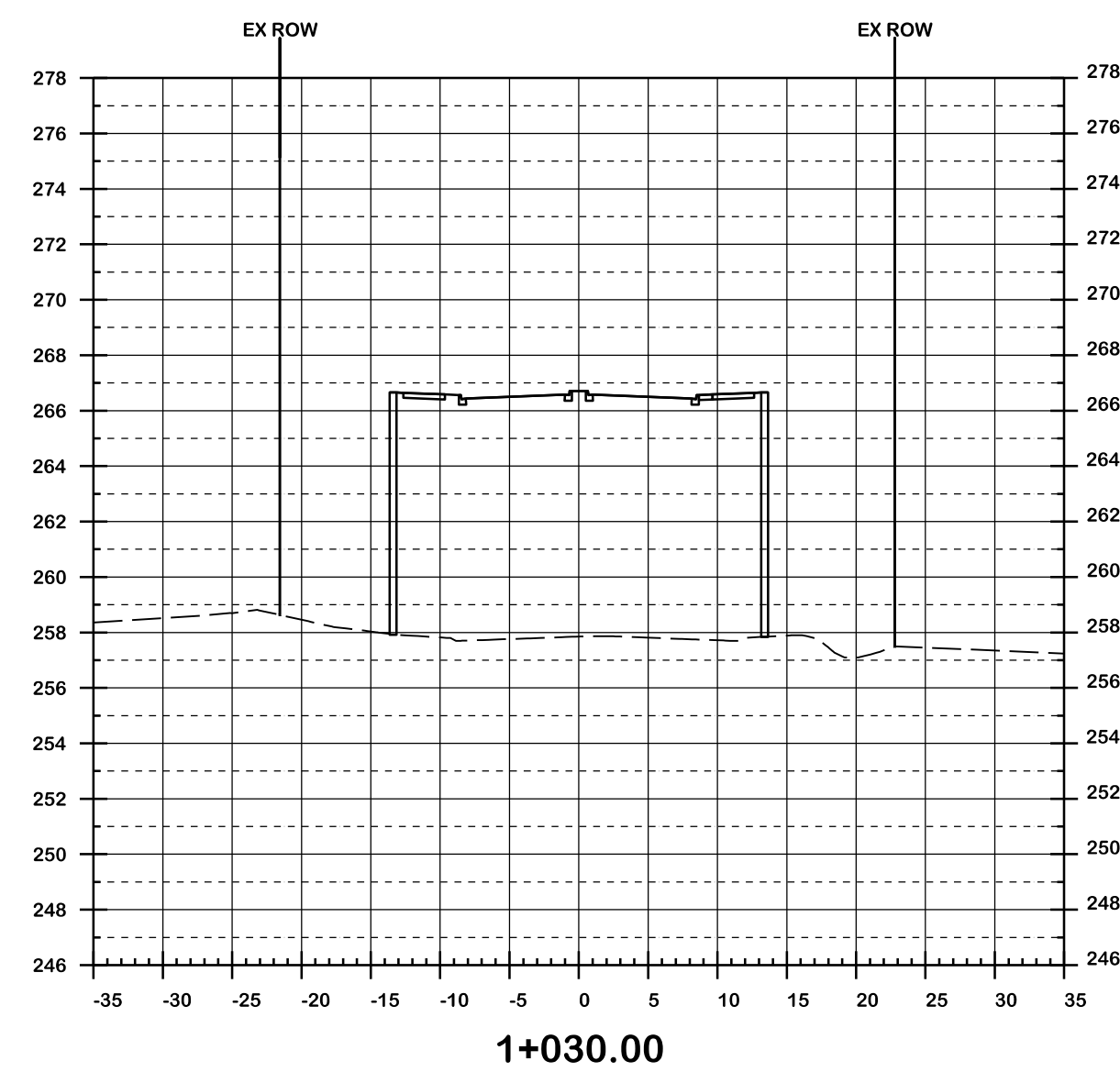
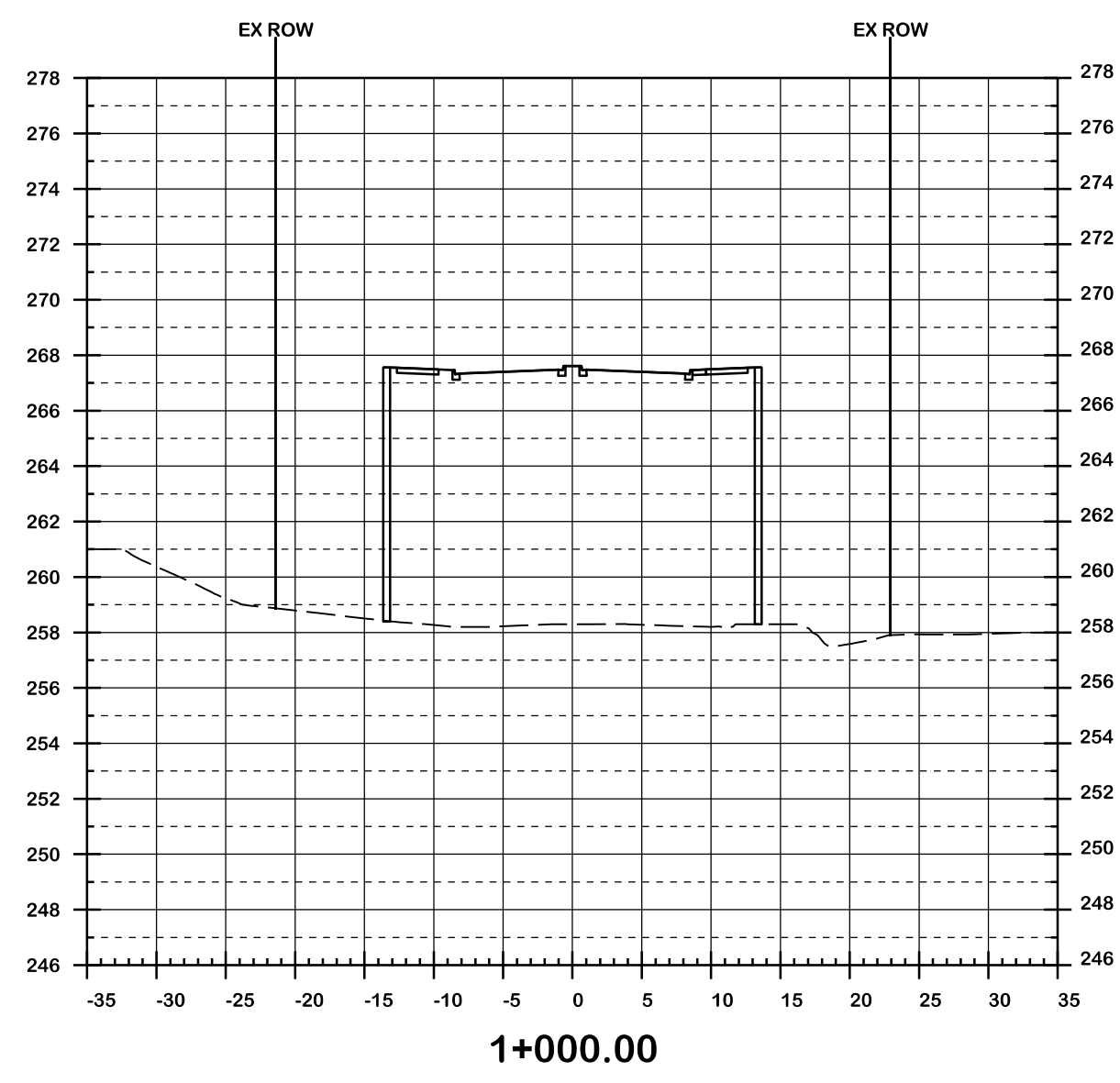
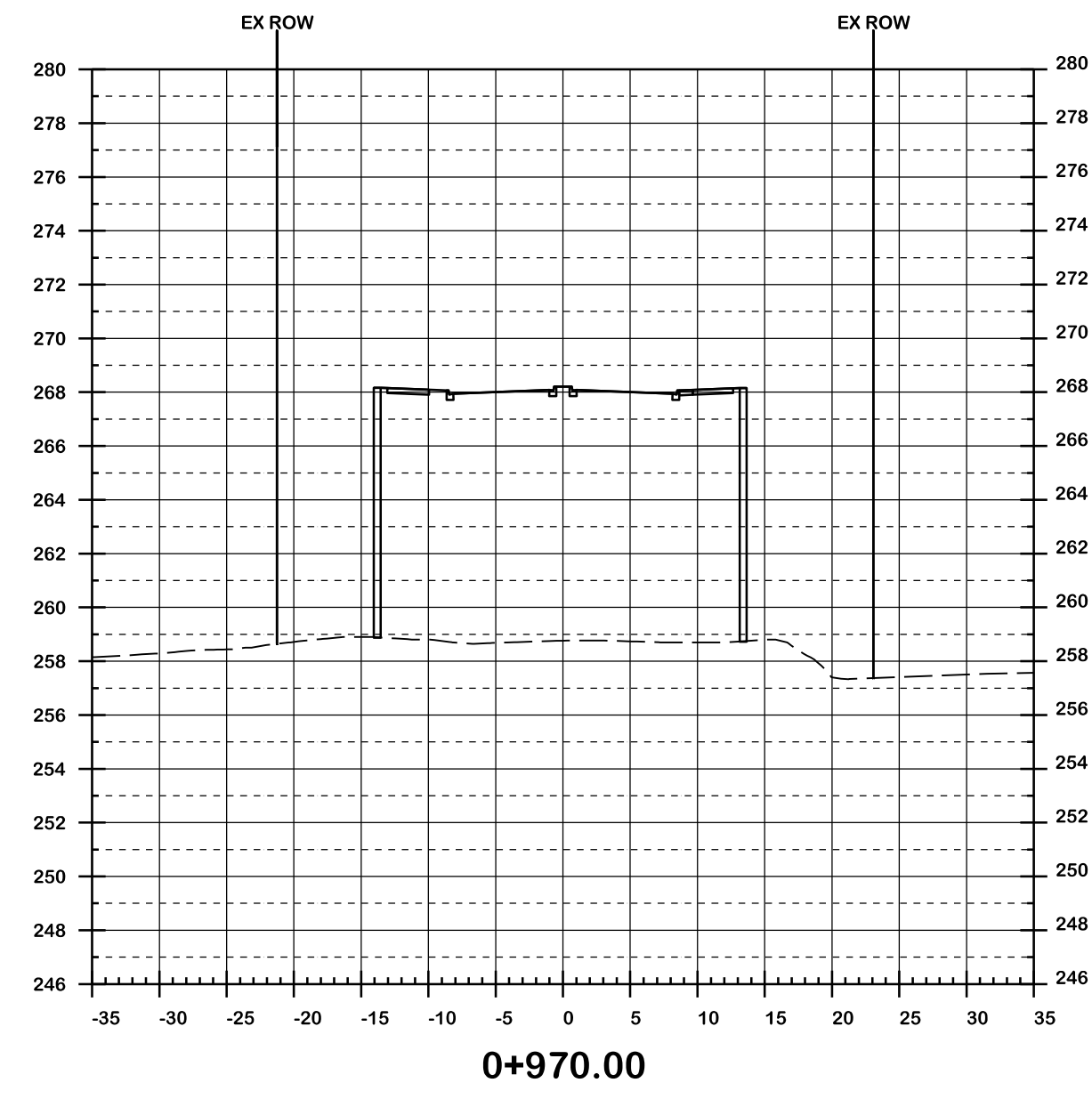

T 905-695-1005, F 905-695-0525  
500-5935 Airport Rd, Mississauga,  
ON L4V 1W5 CANADA



**COLERAINE DRIVE AND CP RAIL  
GRADE SEPARATION EA STUDY  
PRELIMINARY DESIGN  
CROSS SECTIONS**

DRAFT

Dwg No.	Area	Project No.
Checked by D.H.	Drawn by T.Y.	B000738
Date MARCH 2022	Sheet 015 of 018	Plan No. 0014-CS

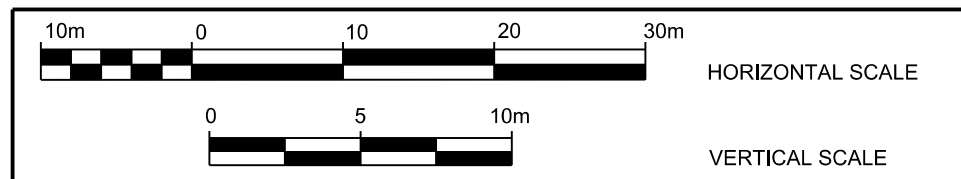
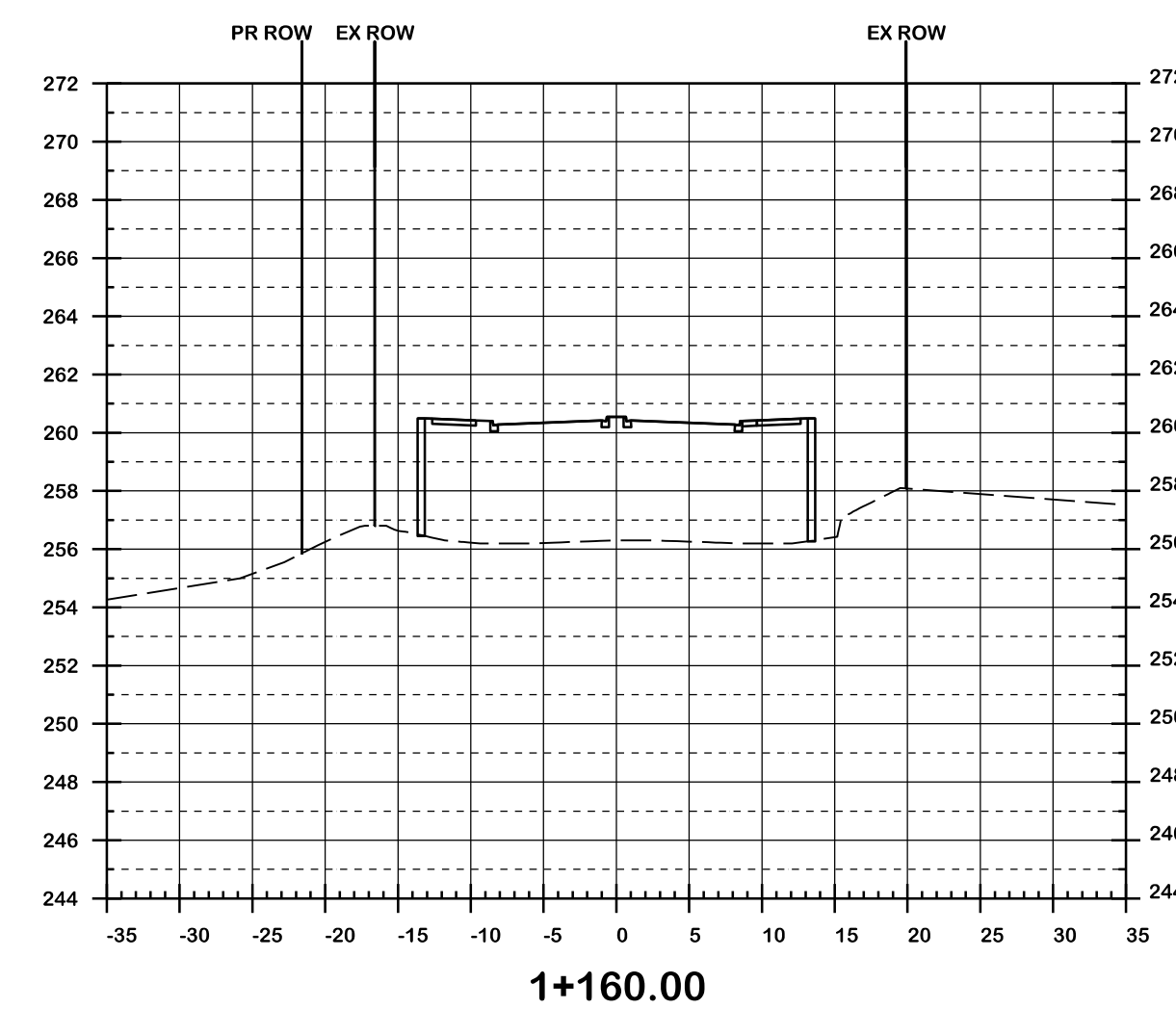
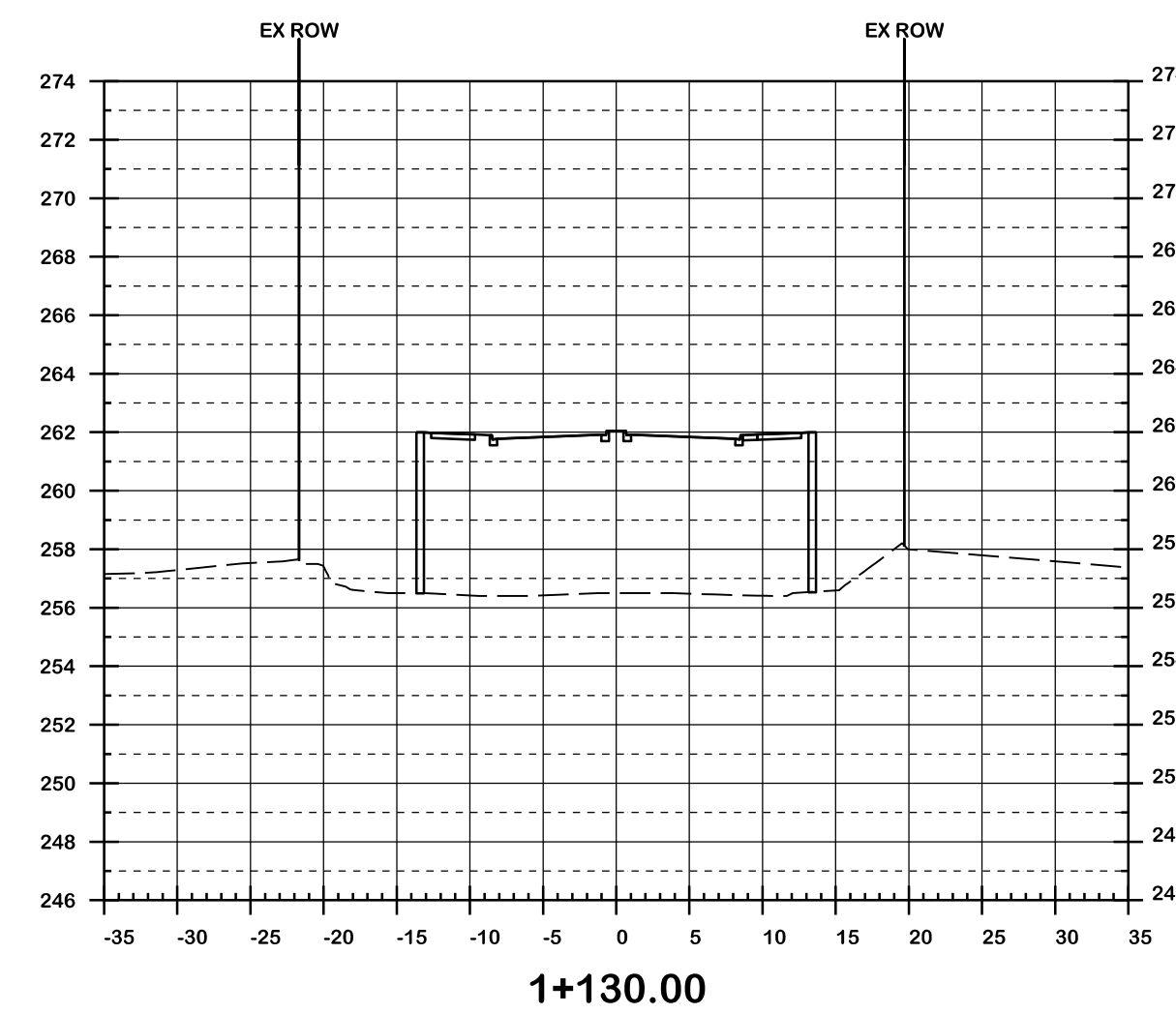
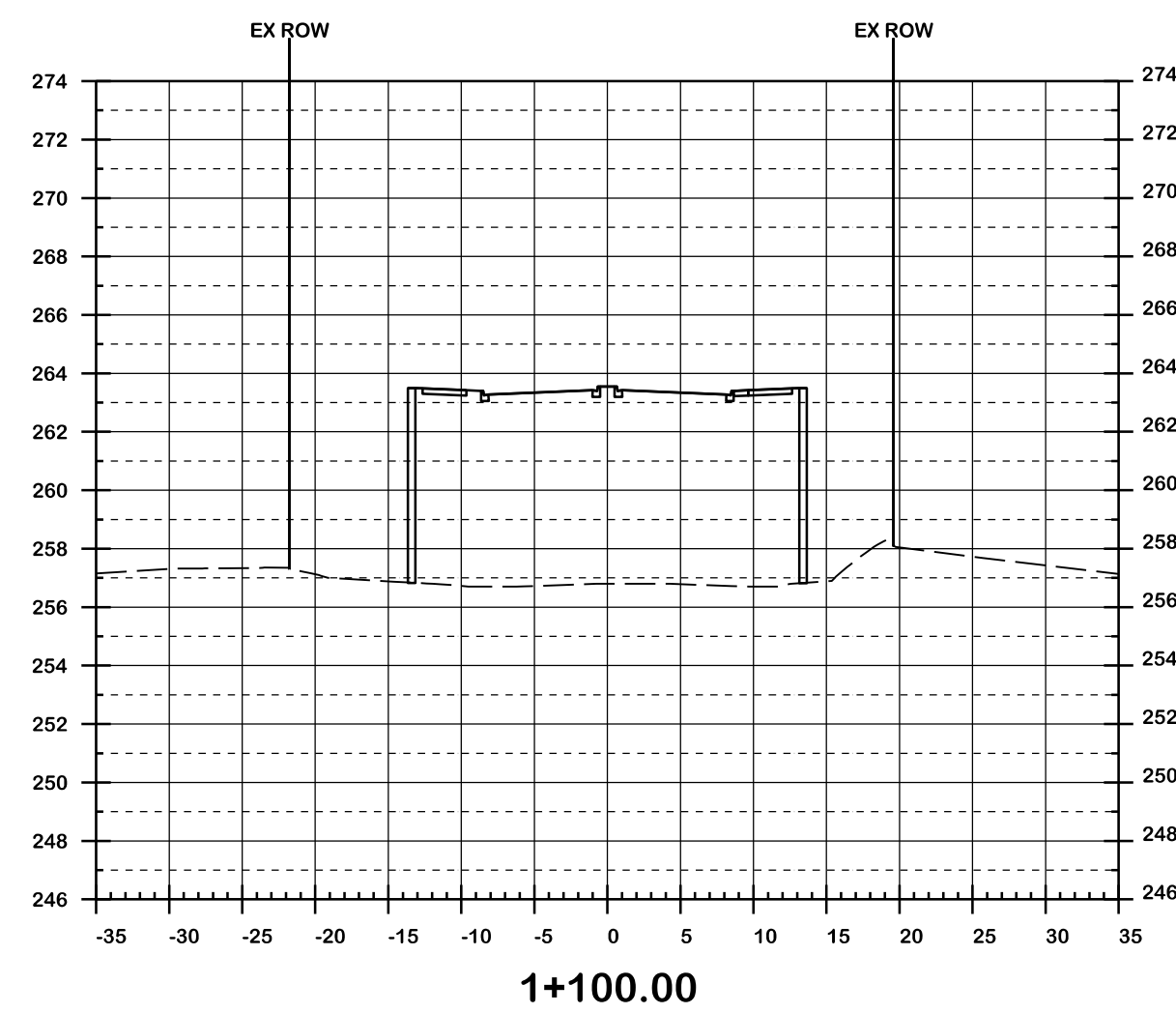
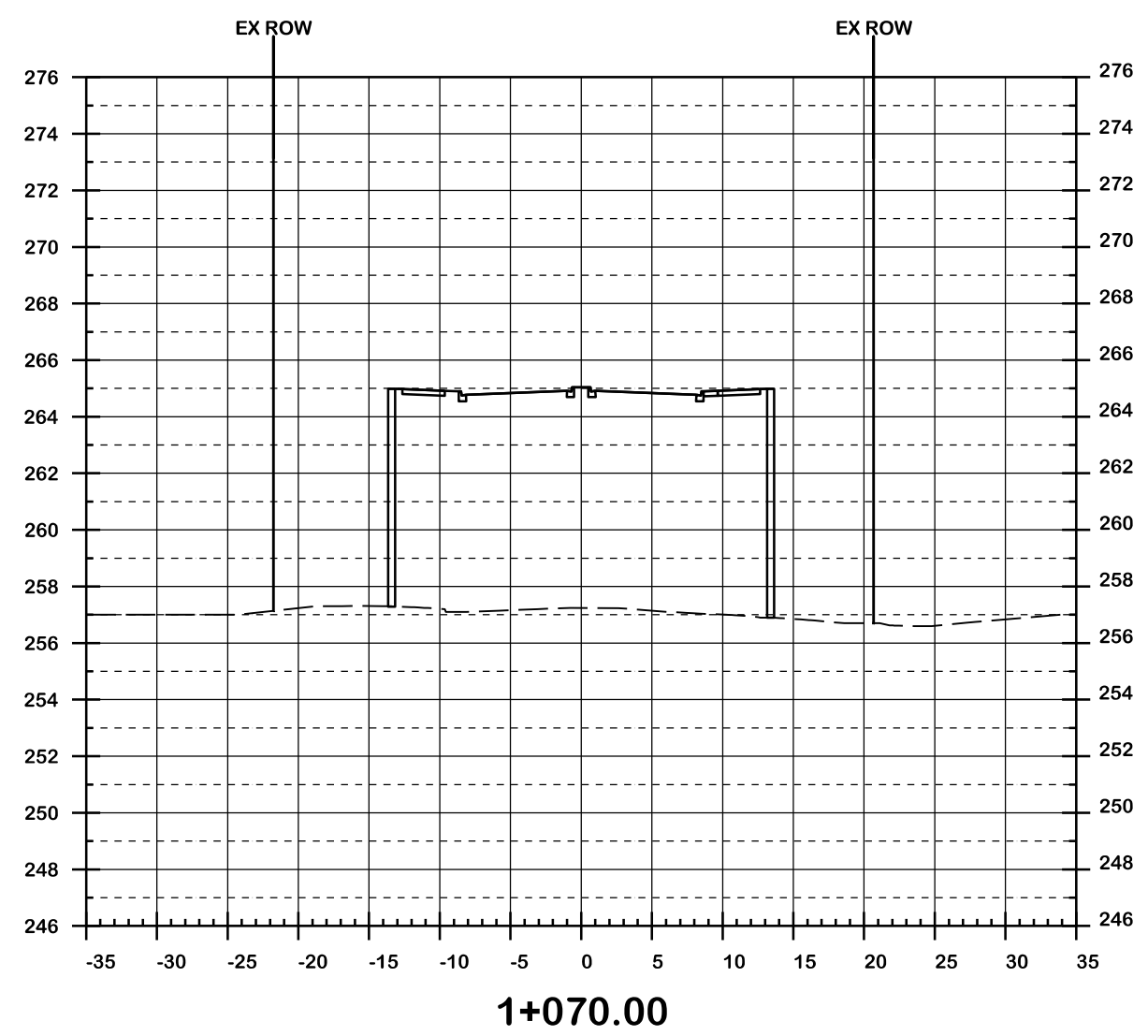
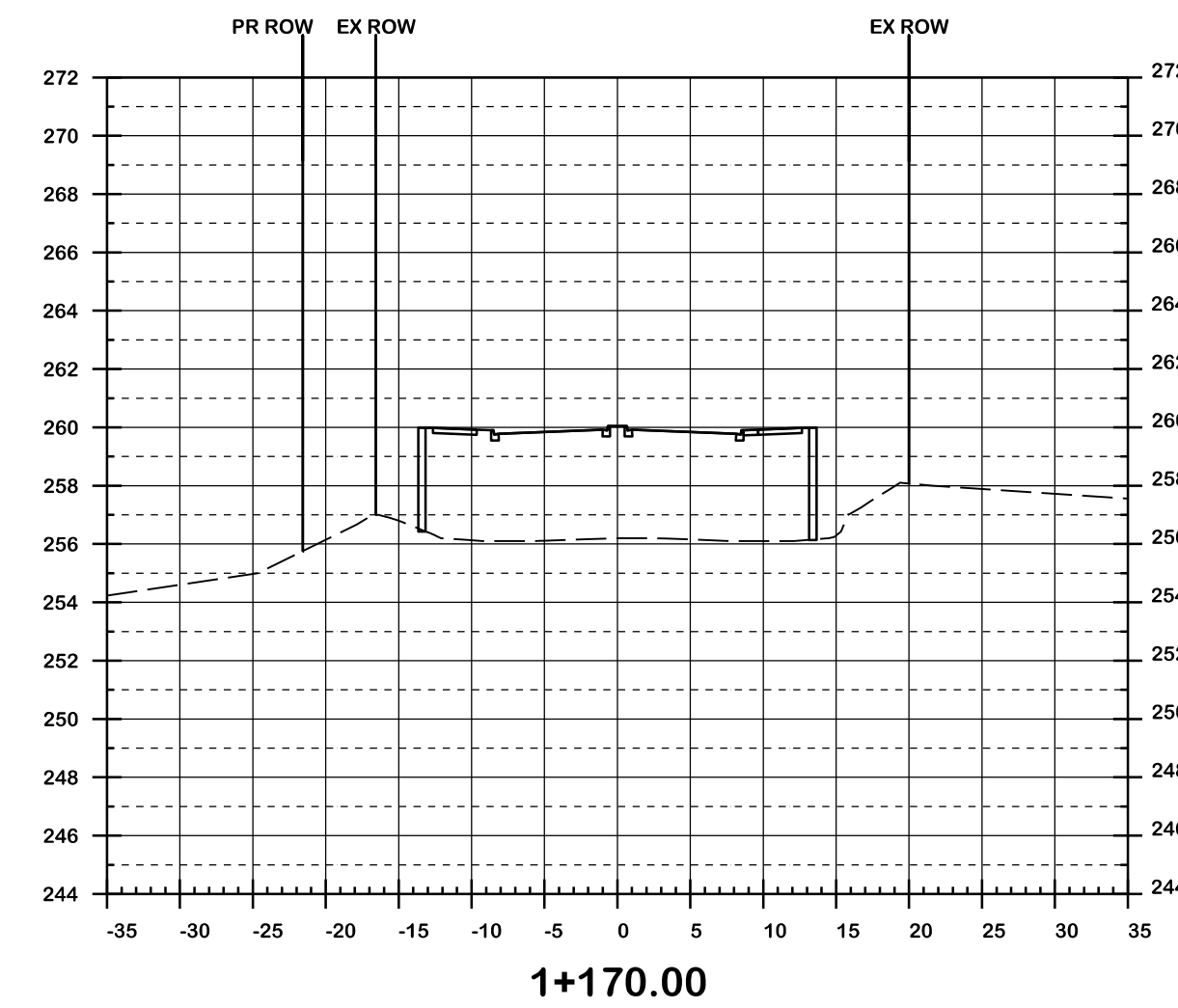
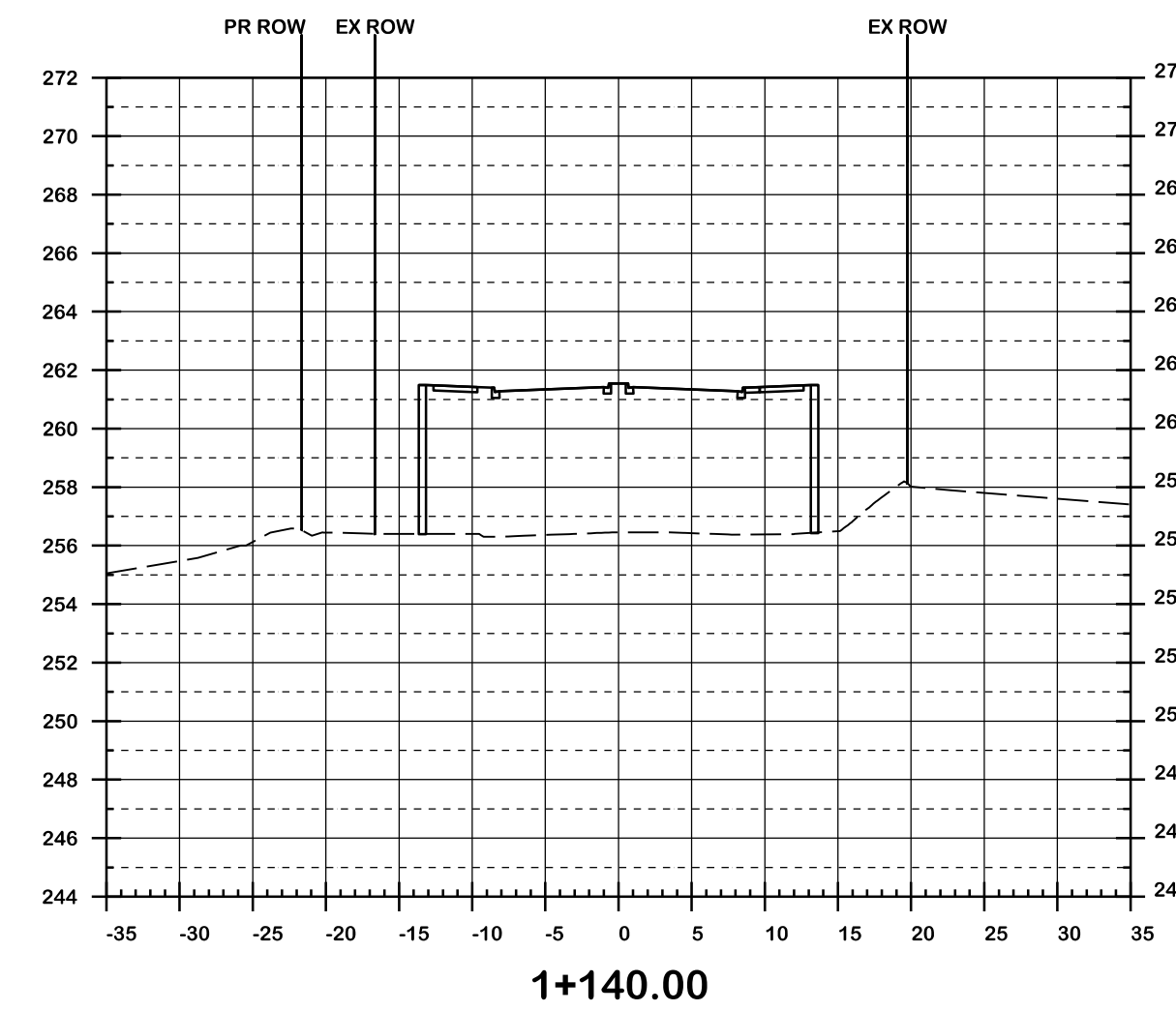
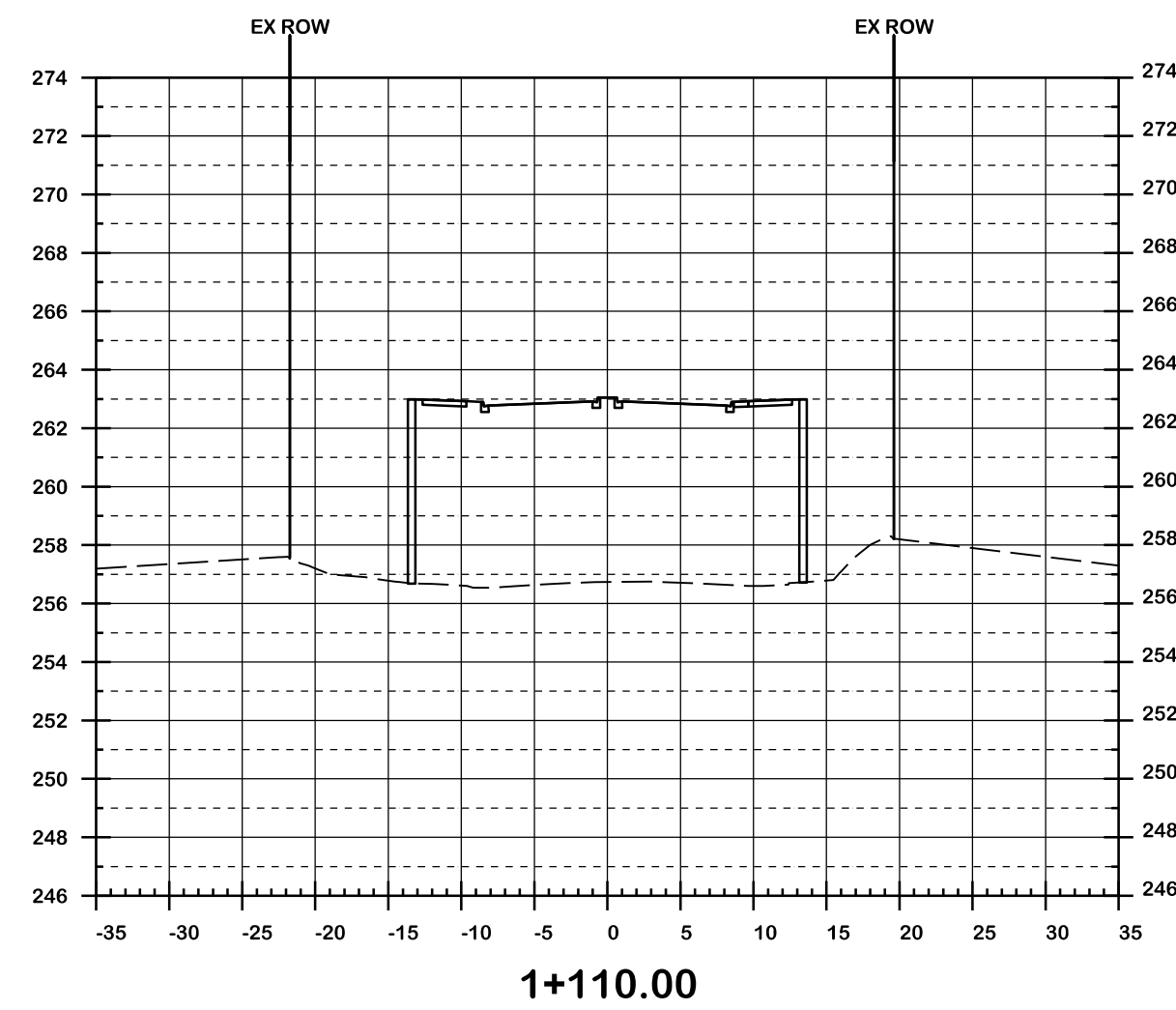
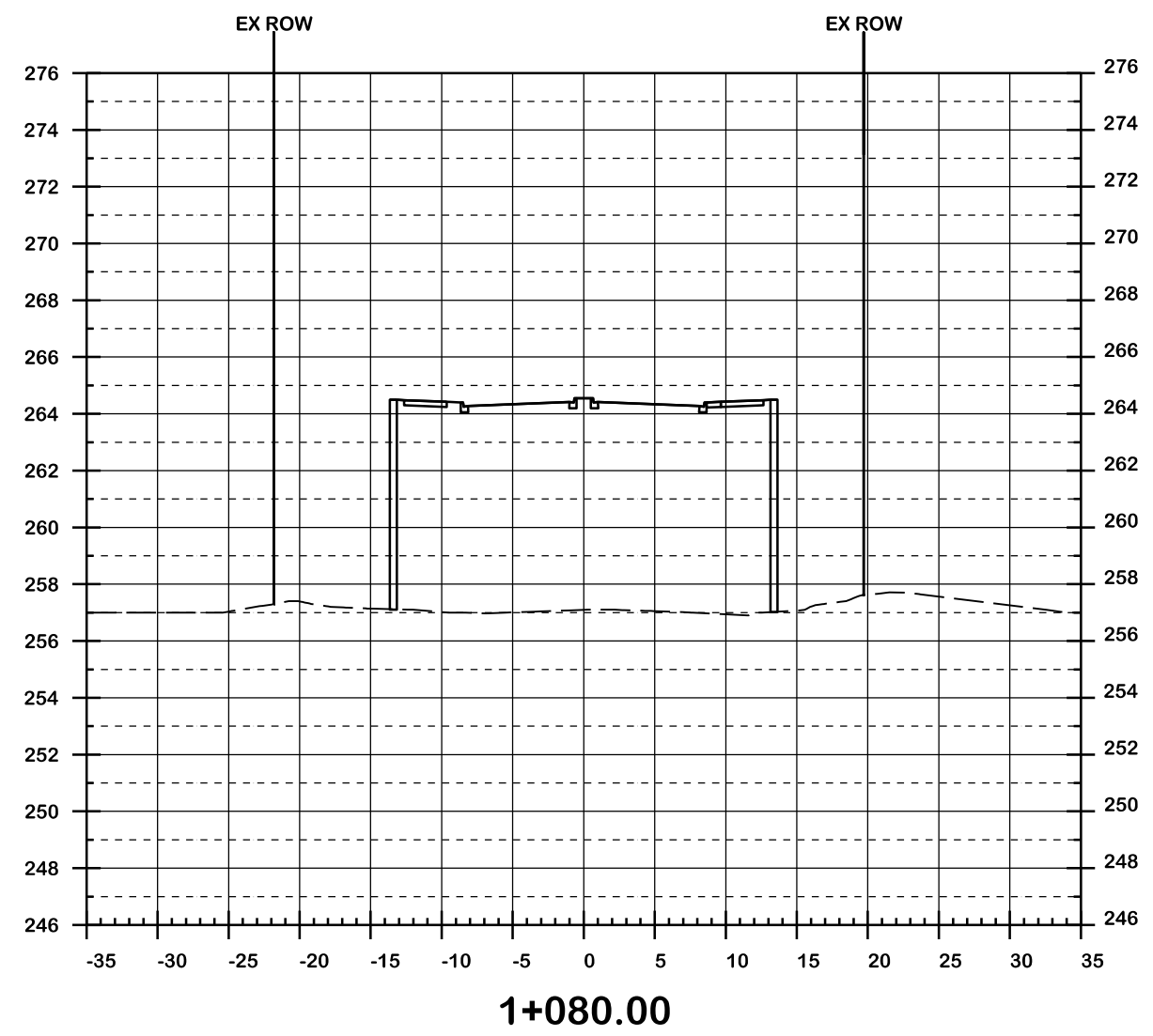
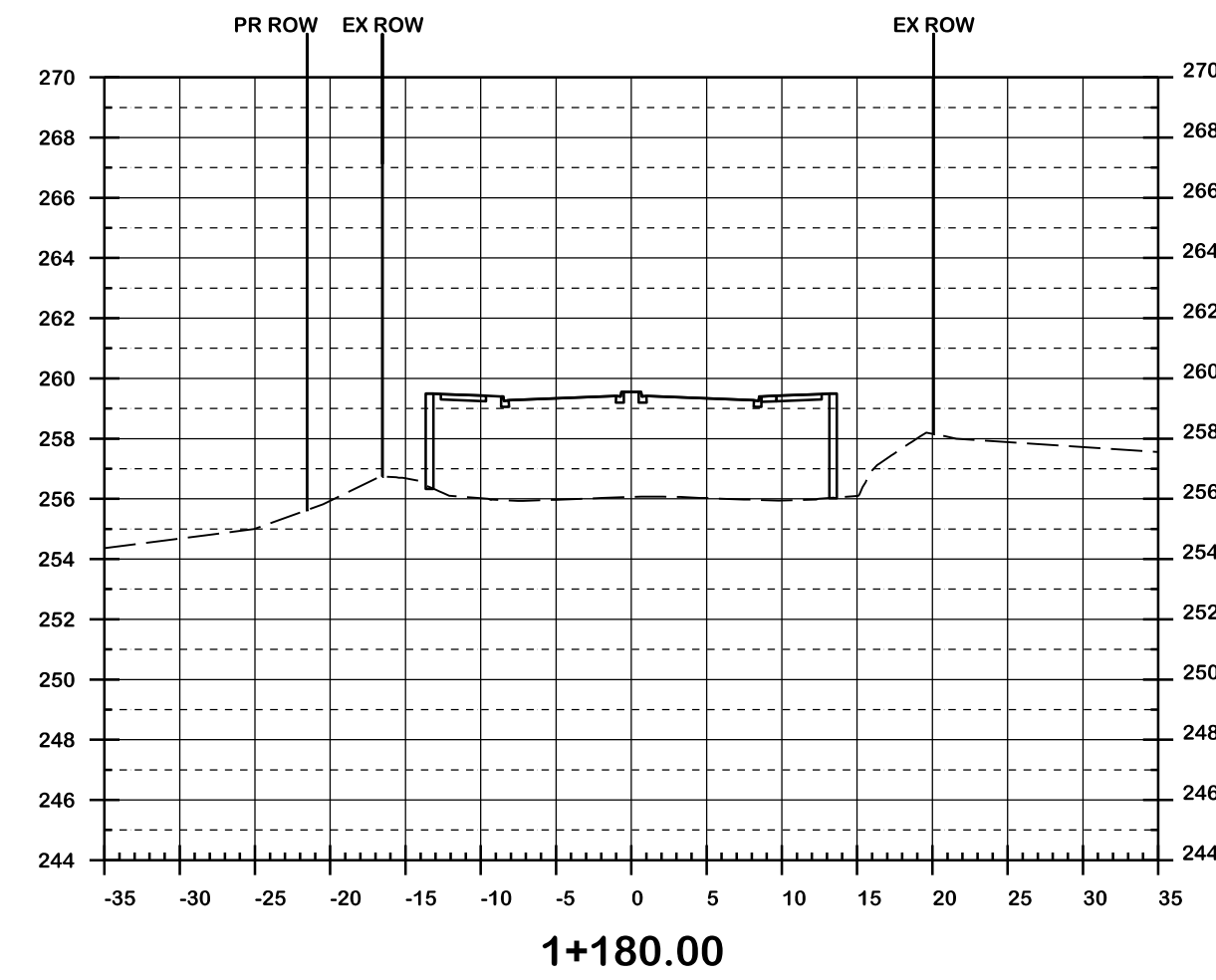
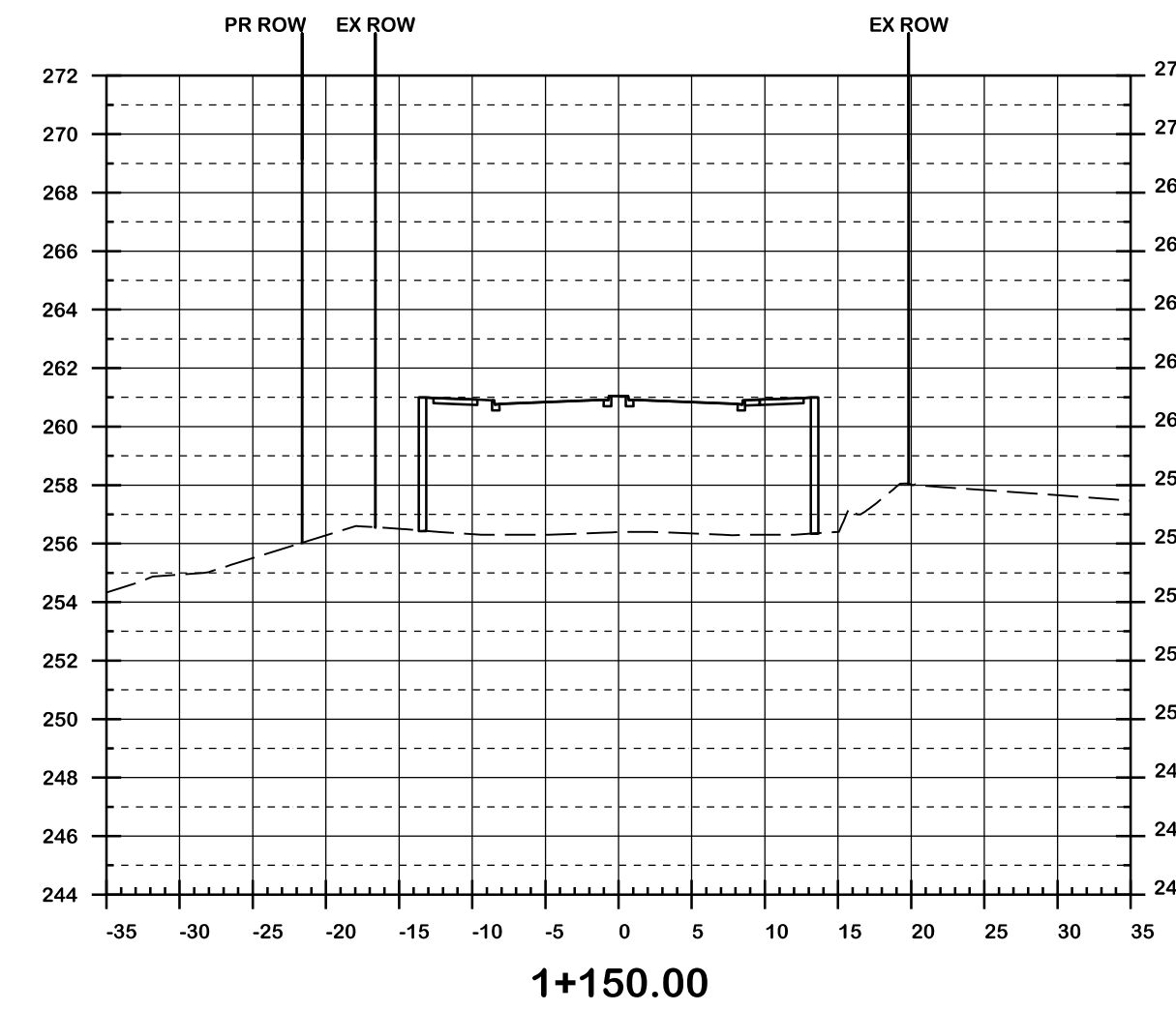
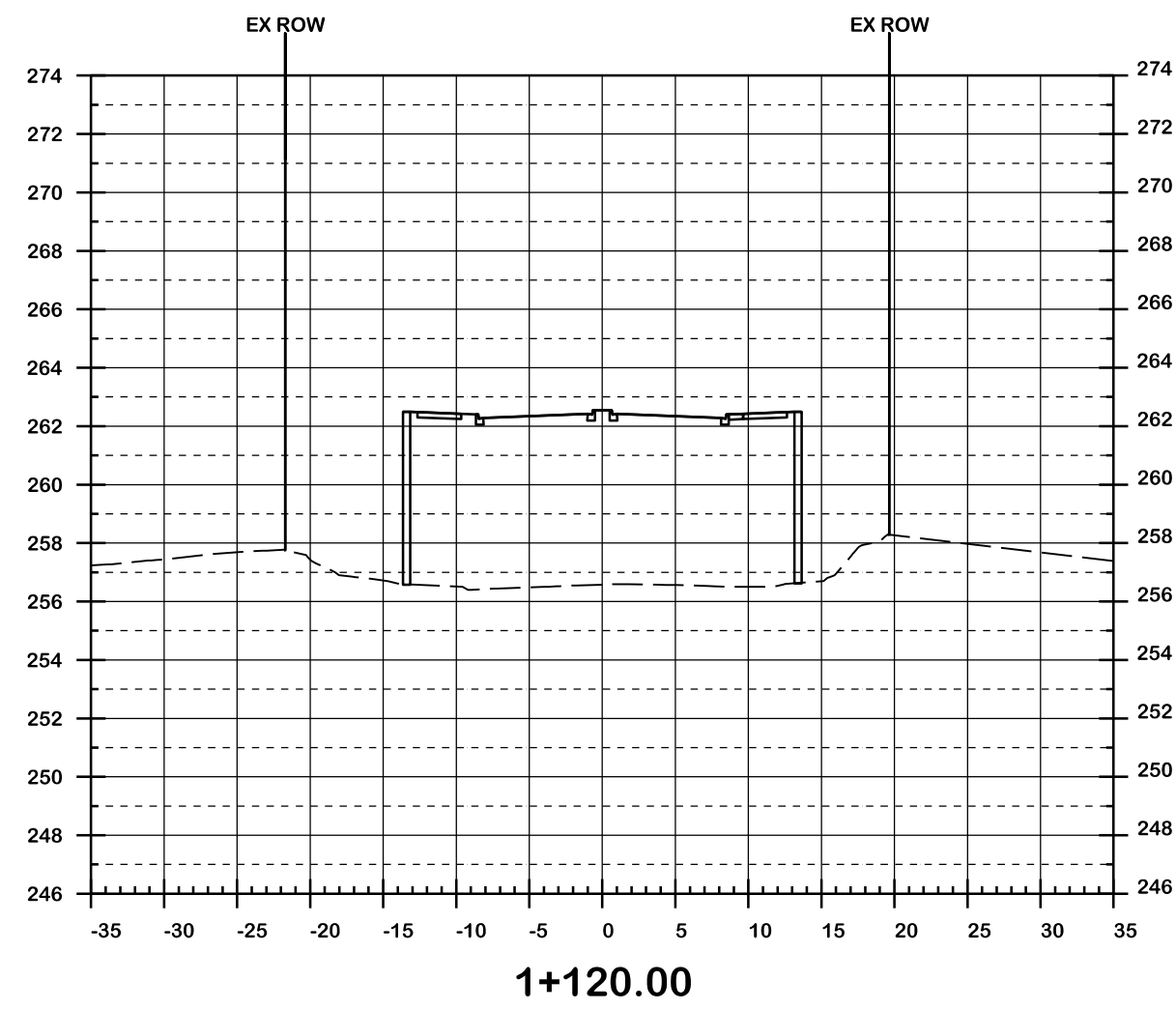
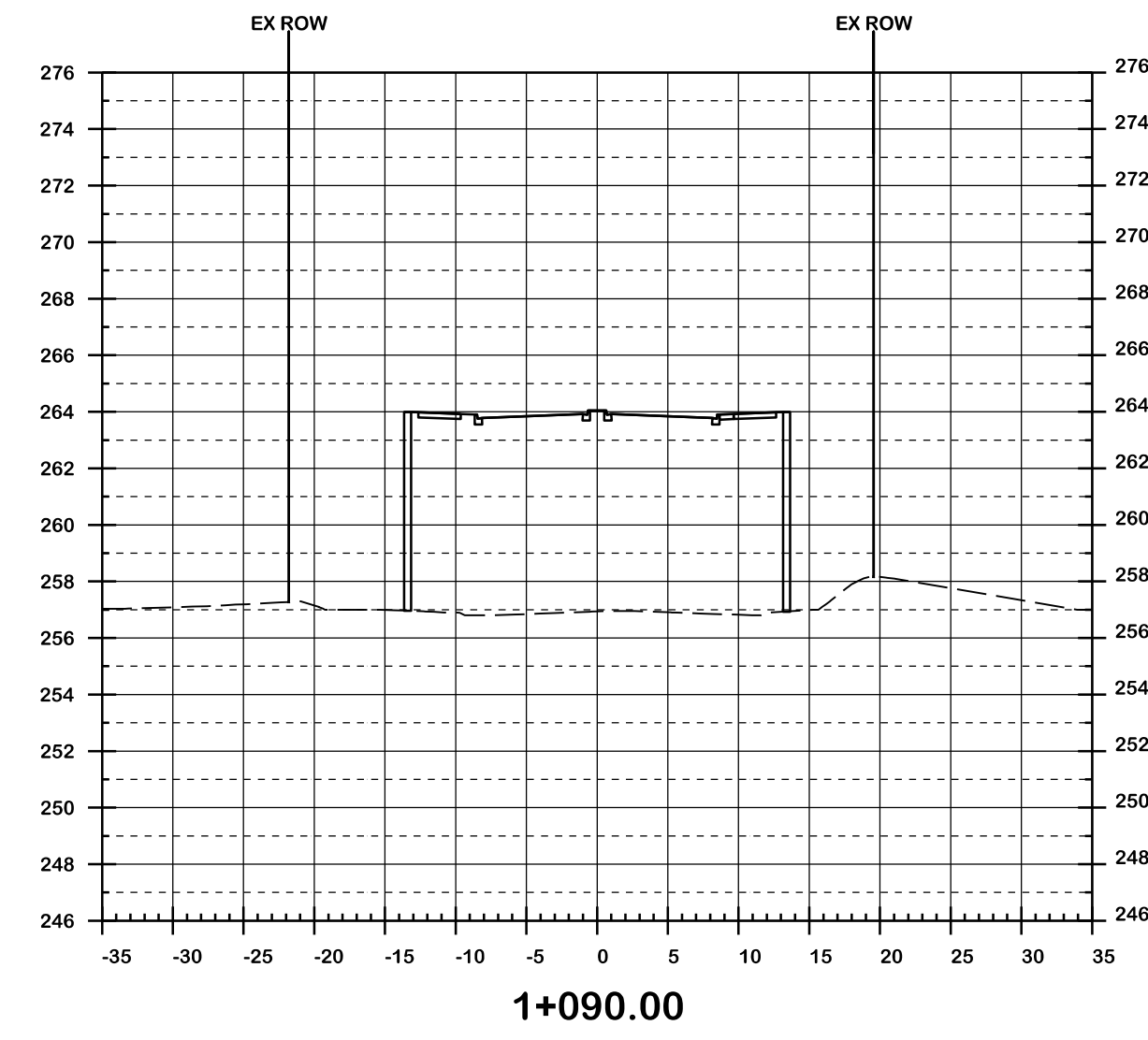

T 905-695-1005, F 905-695-0525  
500-5935 Airport Rd, Mississauga,  
ON L4V 1W5 CANADA



**COLERAINE DRIVE AND CP RAIL  
GRADE SEPARATION EA STUDY  
PRELIMINARY DESIGN  
CROSS SECTIONS  
DRAFT**

Dwg No.	Area	Project No.
Checked by D.H.	Drawn by T.Y.	B000738
Date MARCH 2022	Sheet 016 of 018	Plan No. 0015-CS



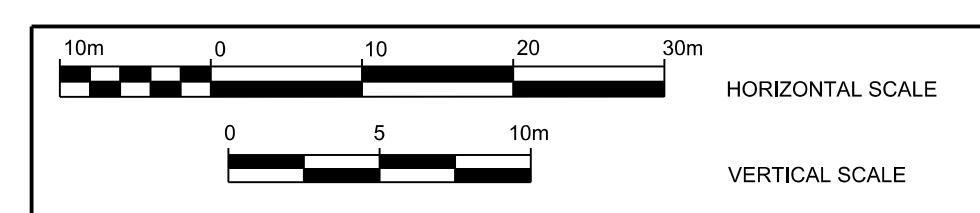
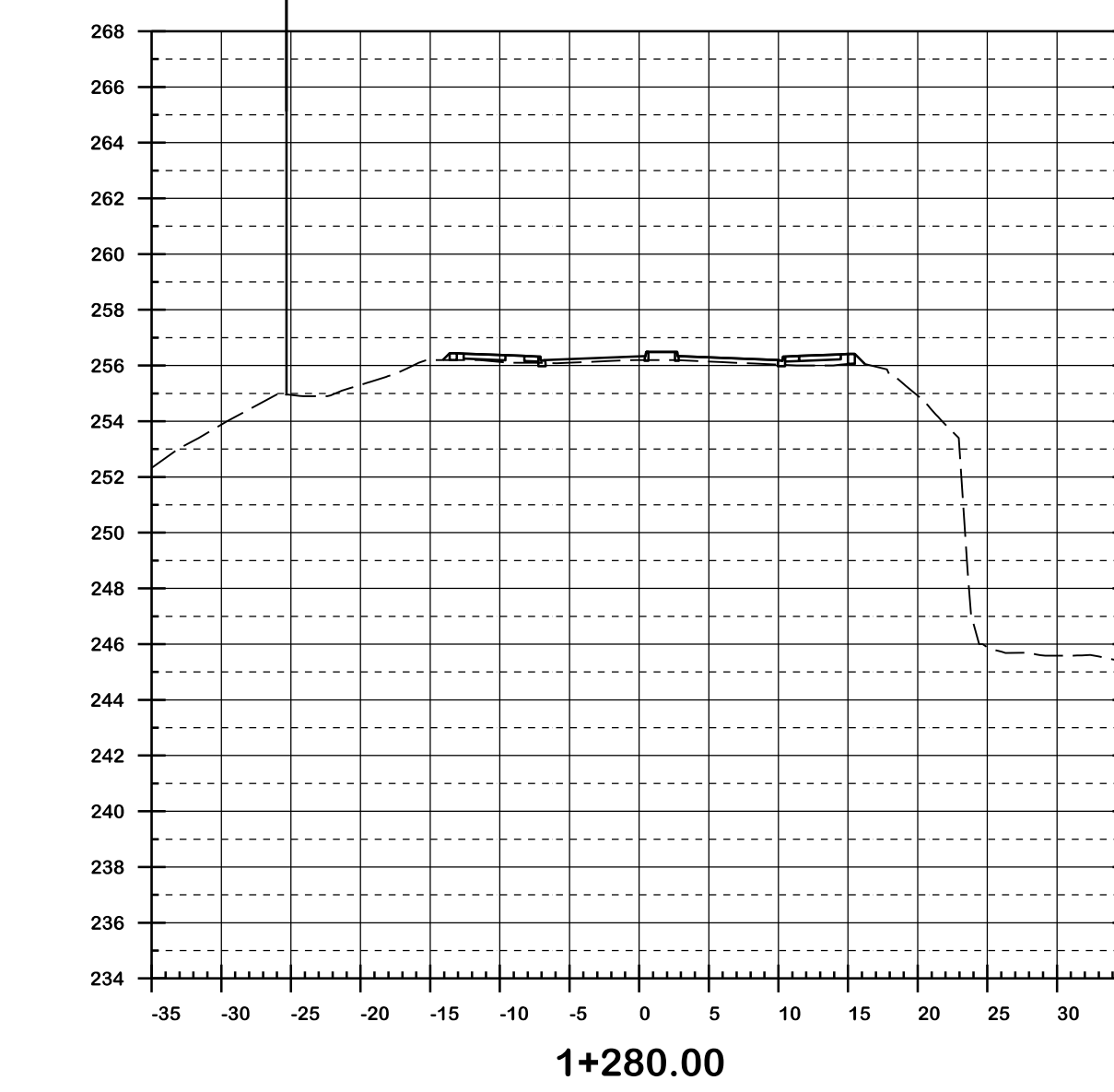
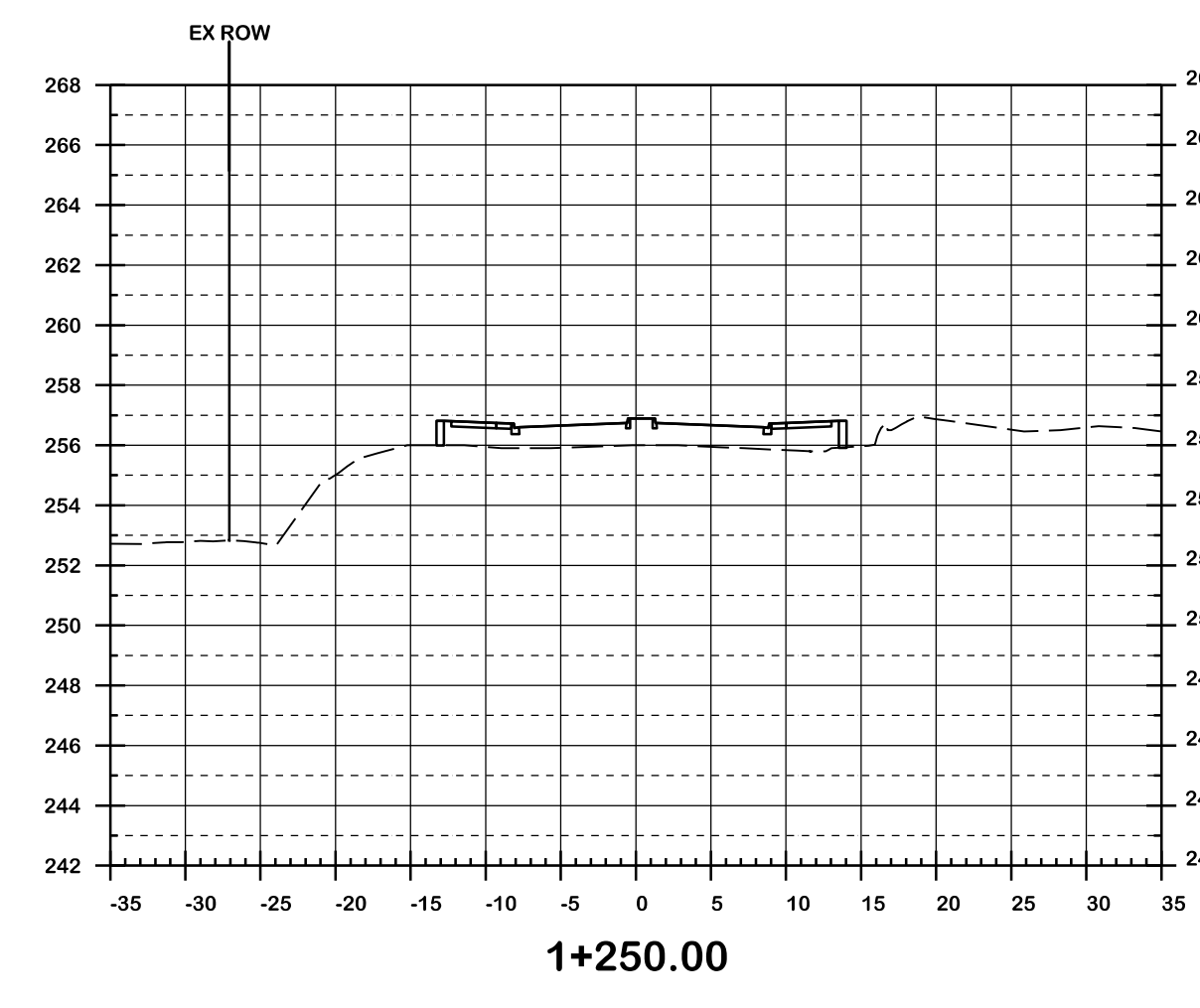
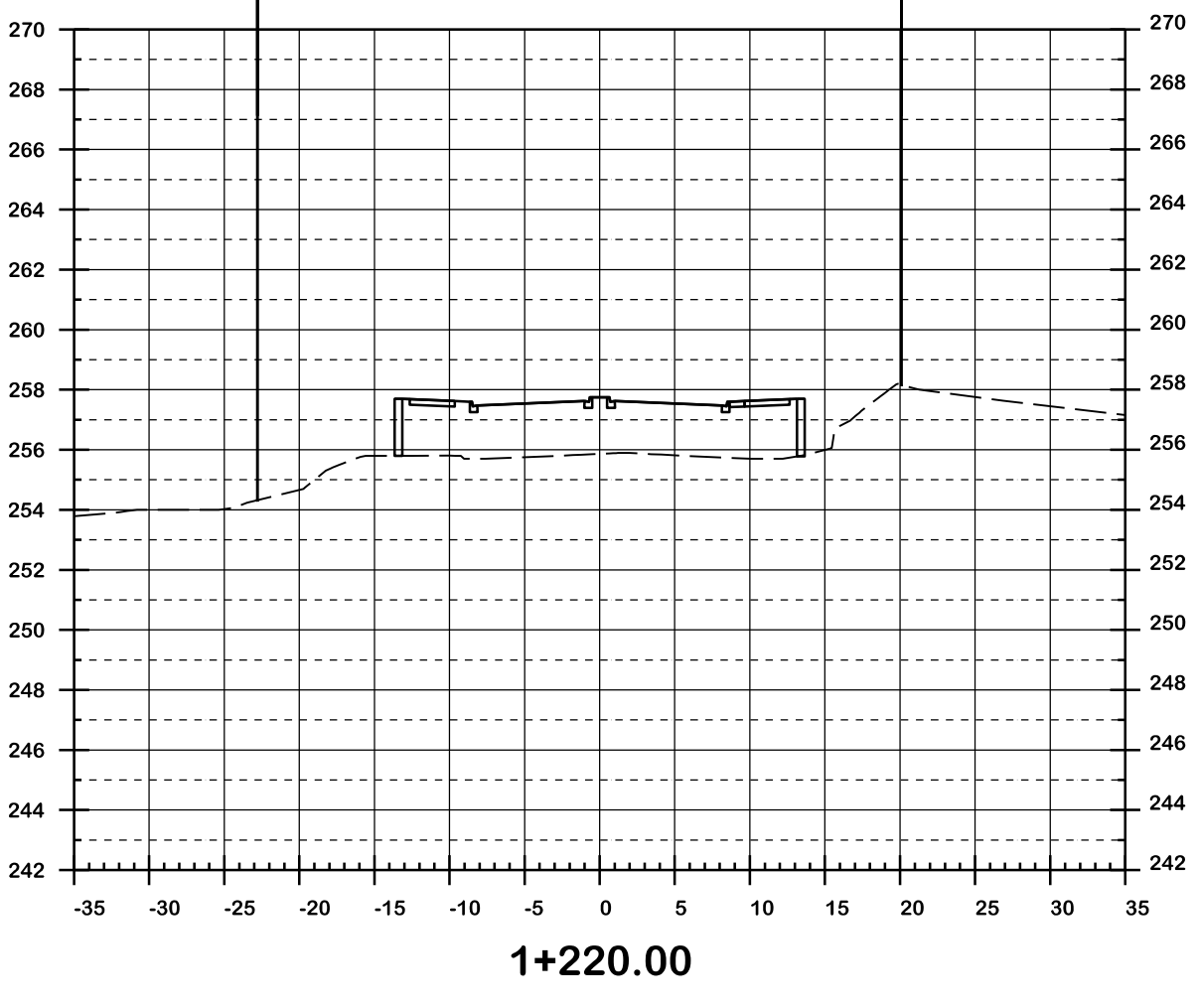
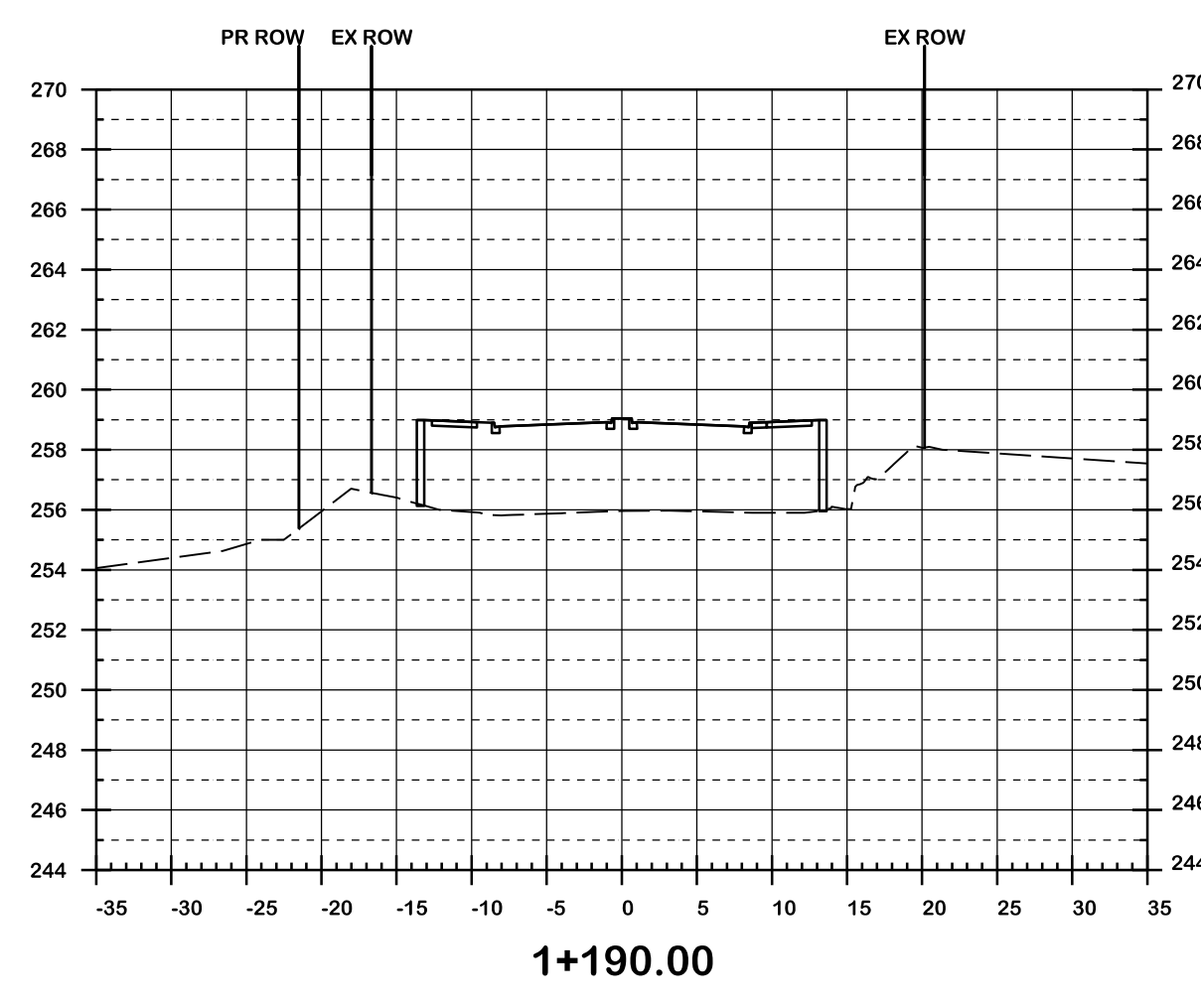
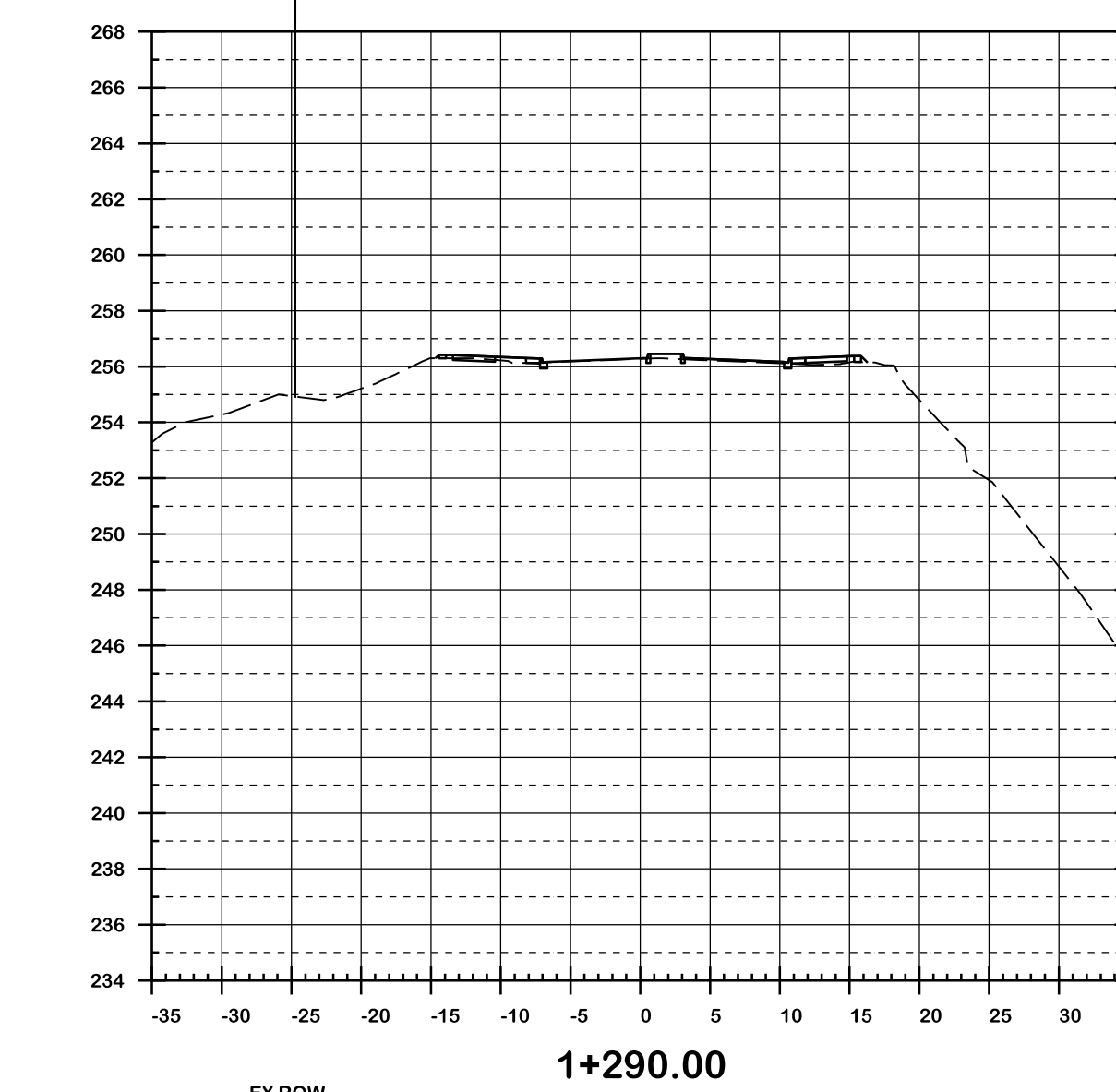
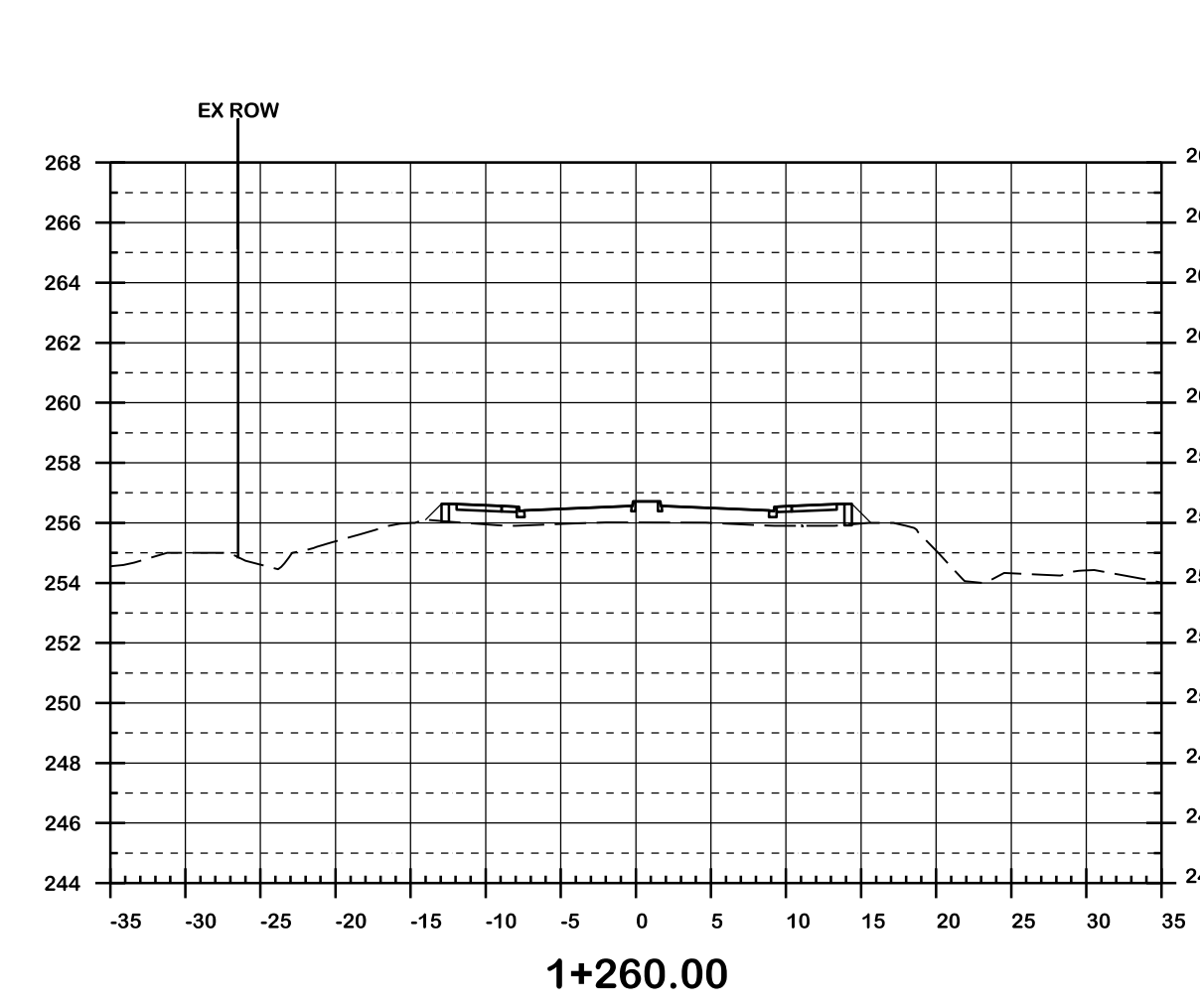
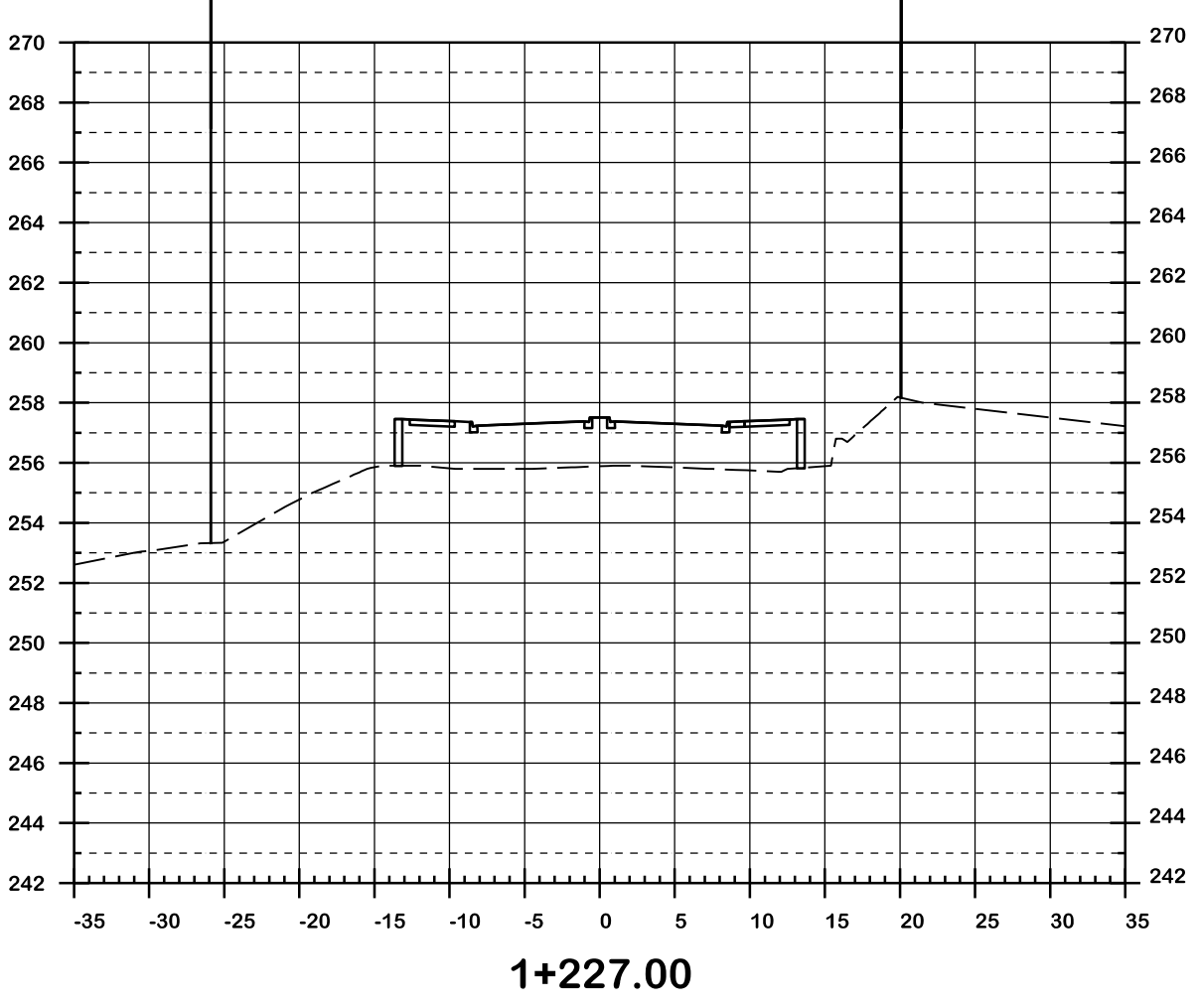
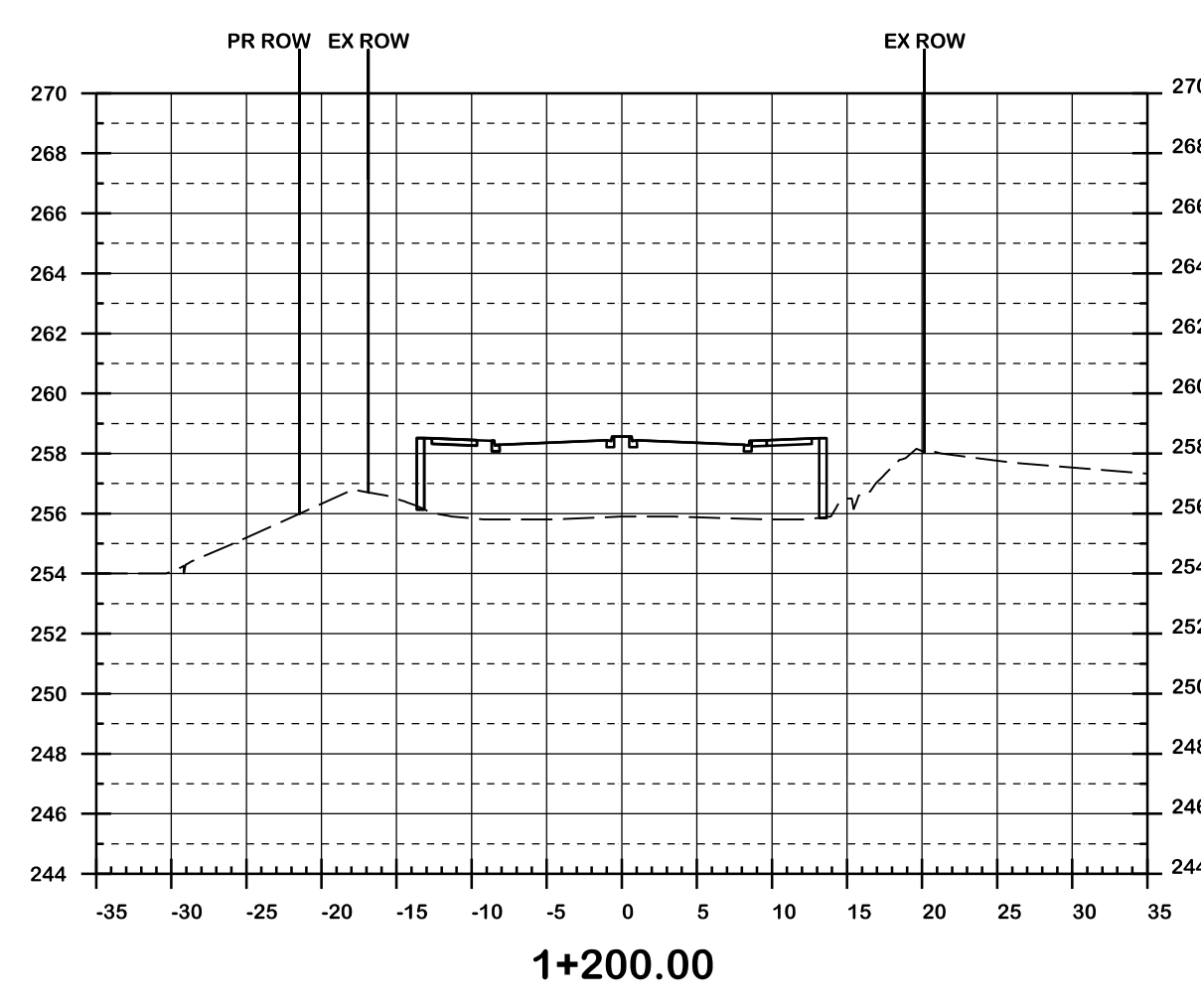
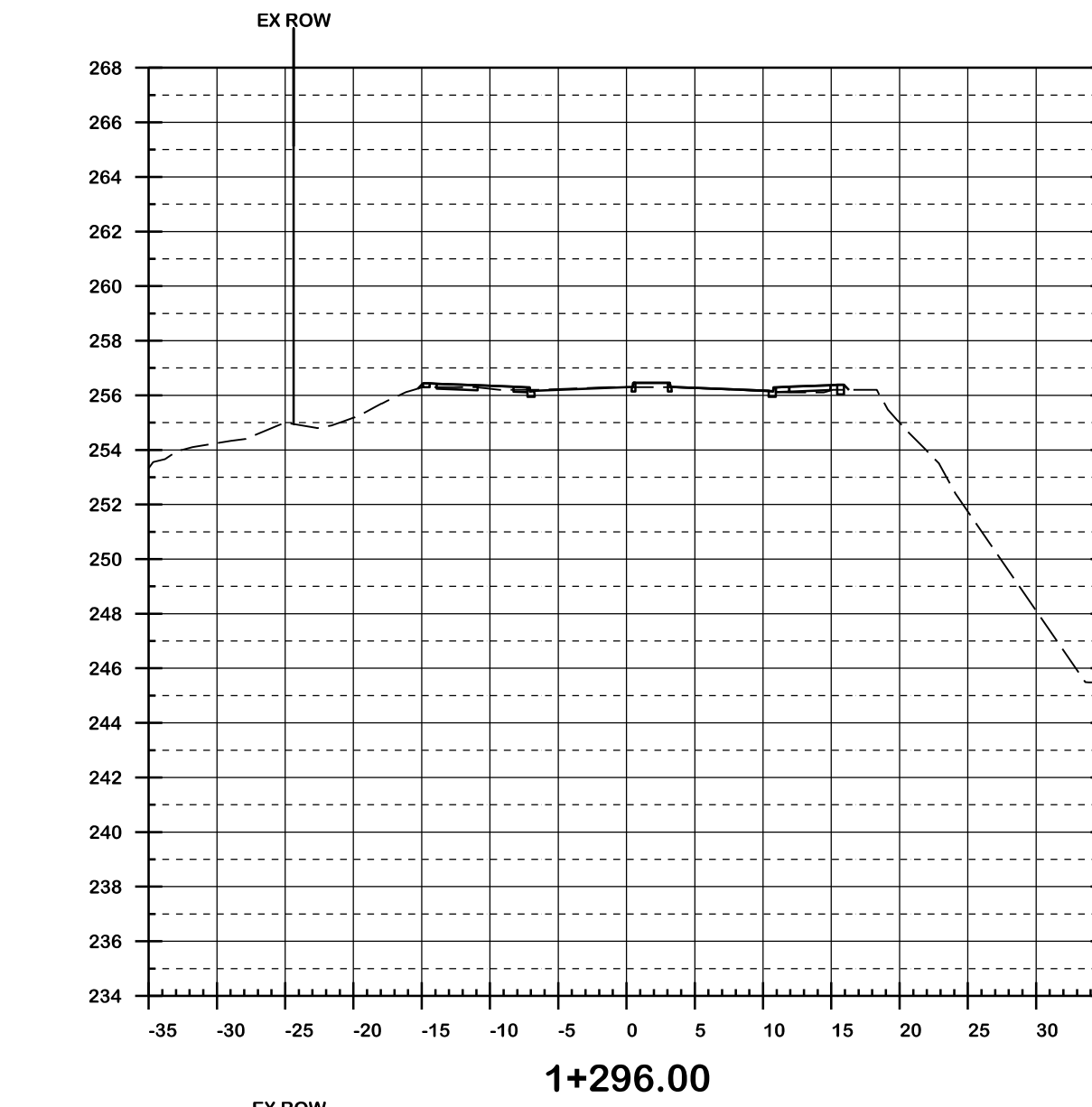
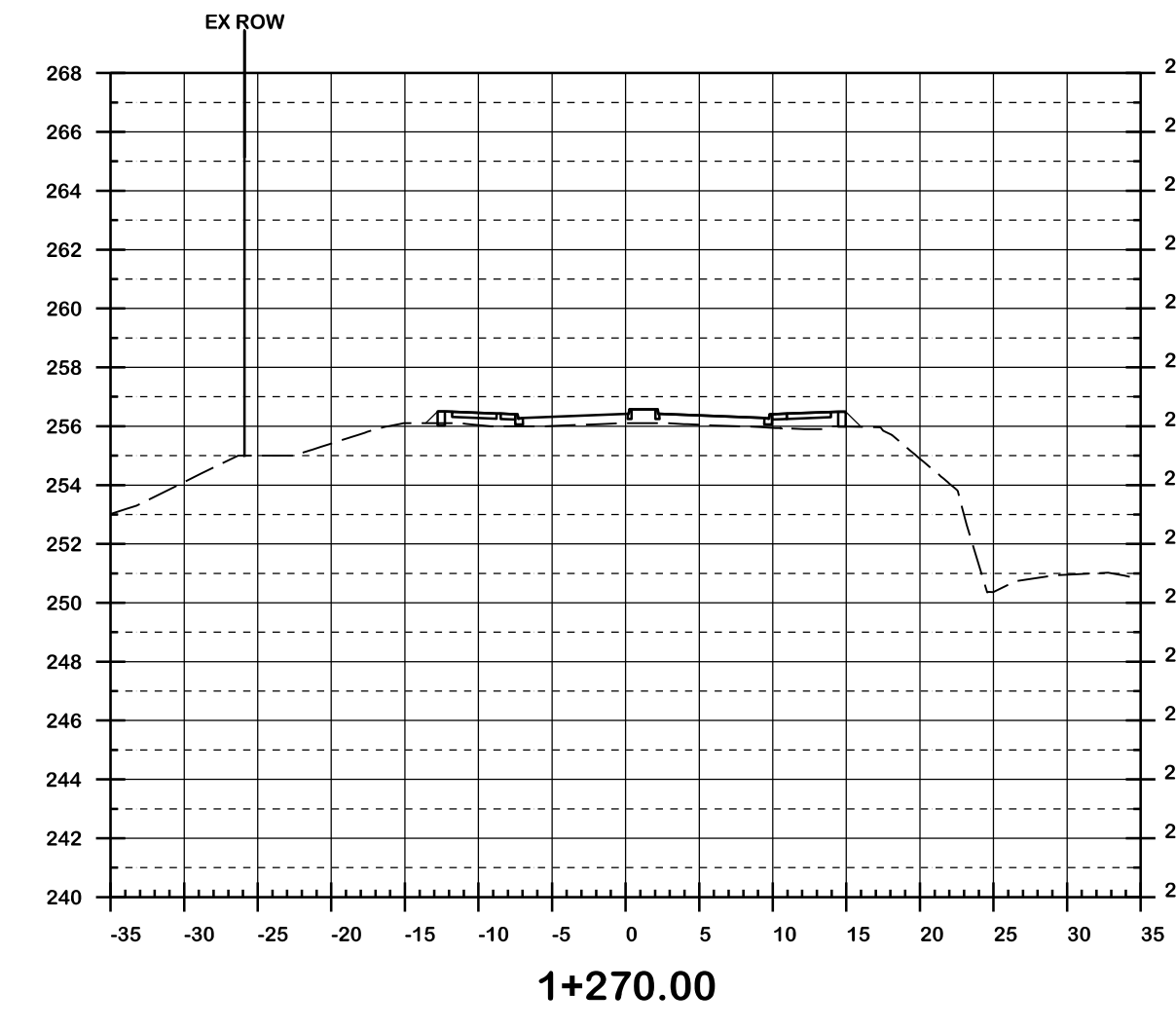
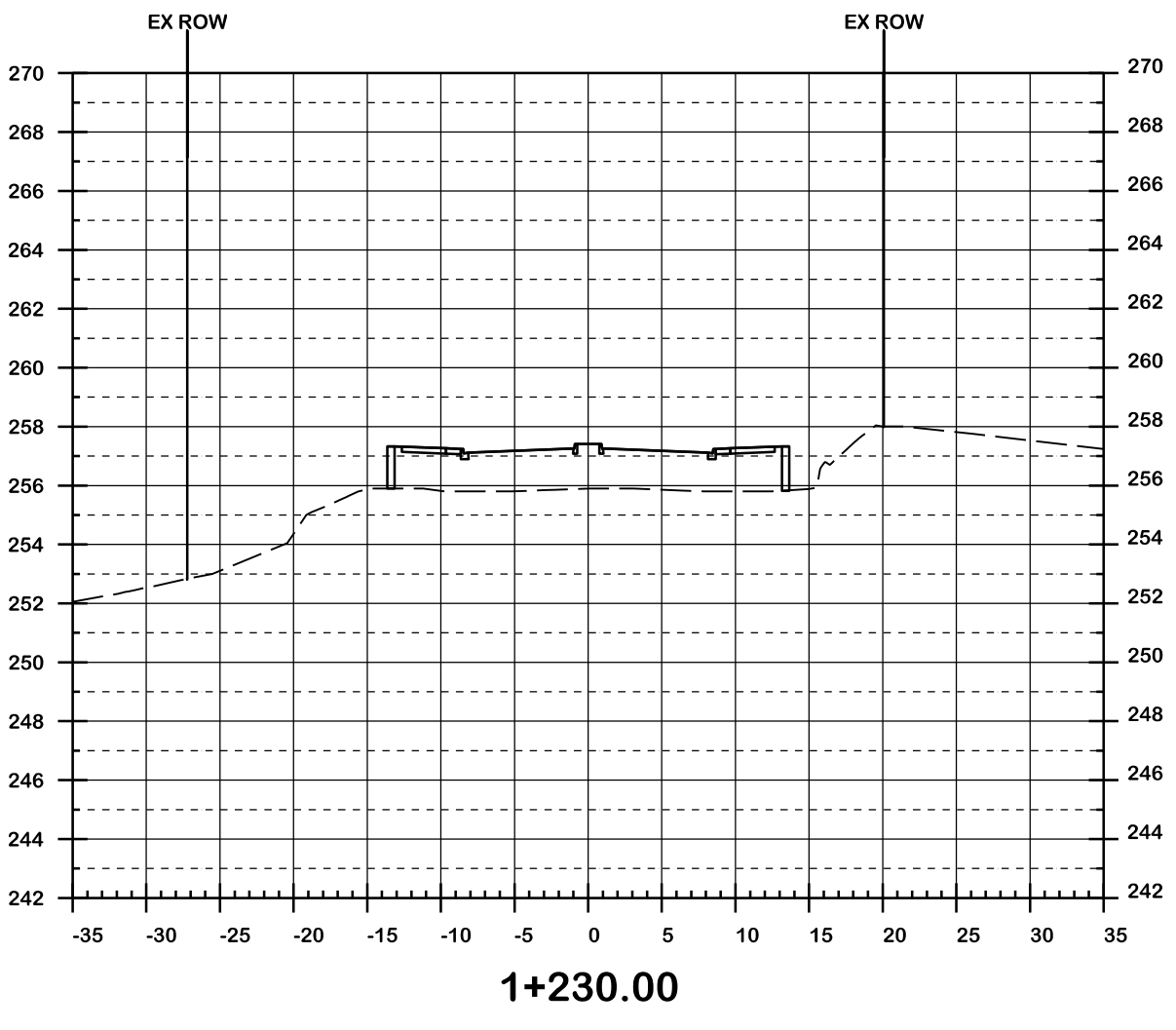
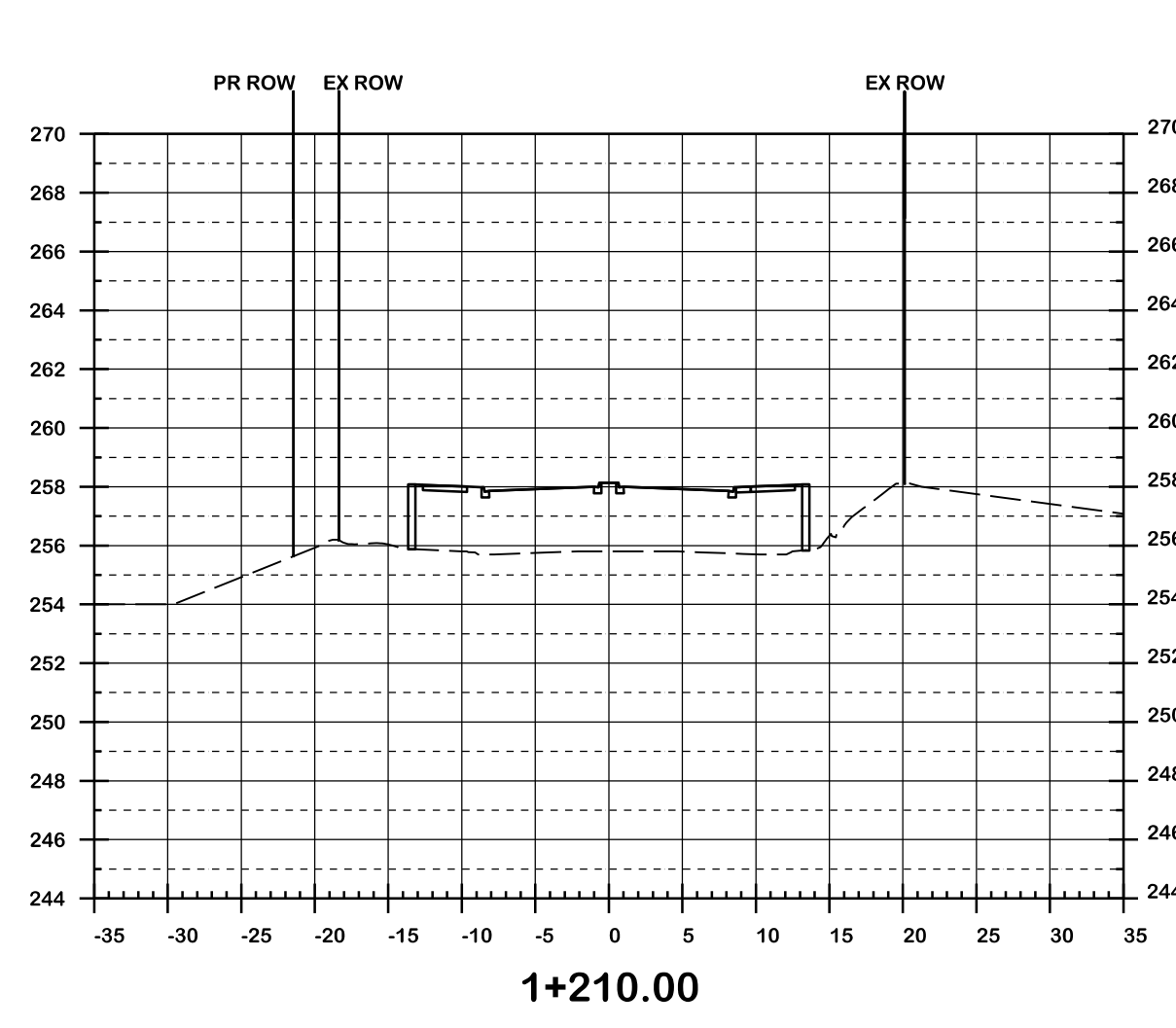

**CIMA+**  
T 905-695-1005, F 905-695-0525  
500-5935 Airport Rd, Mississauga,  
ON L4V 1W5 CANADA

**Region of Peel**  
working with you

**COLERAINE DRIVE AND CP RAIL  
GRADE SEPARATION EA STUDY  
PRELIMINARY DESIGN  
CROSS SECTIONS  
DRAFT**

Dwg No.	Area	Project No.
Checked by D.H.	Drawn by T.Y.	B000738
Date MARCH 2022	Sheet 017 of 018	Plan No. 0016-CS

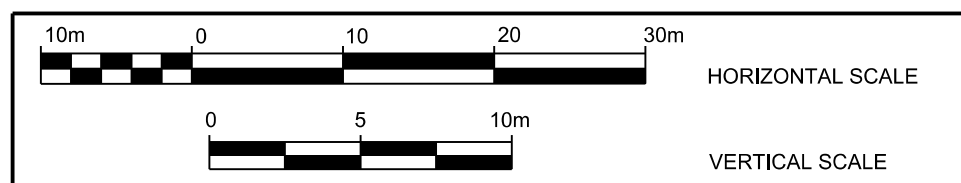
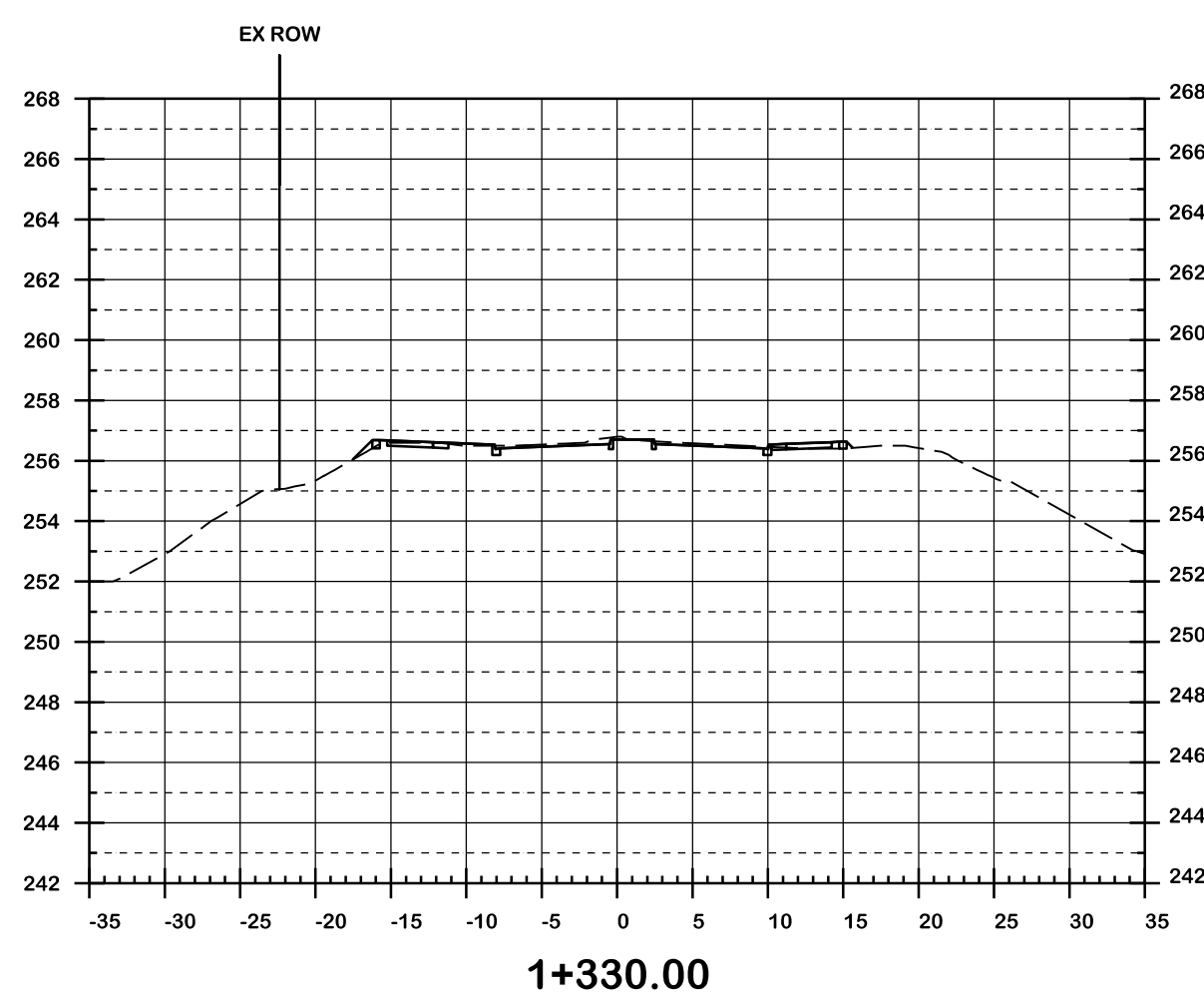
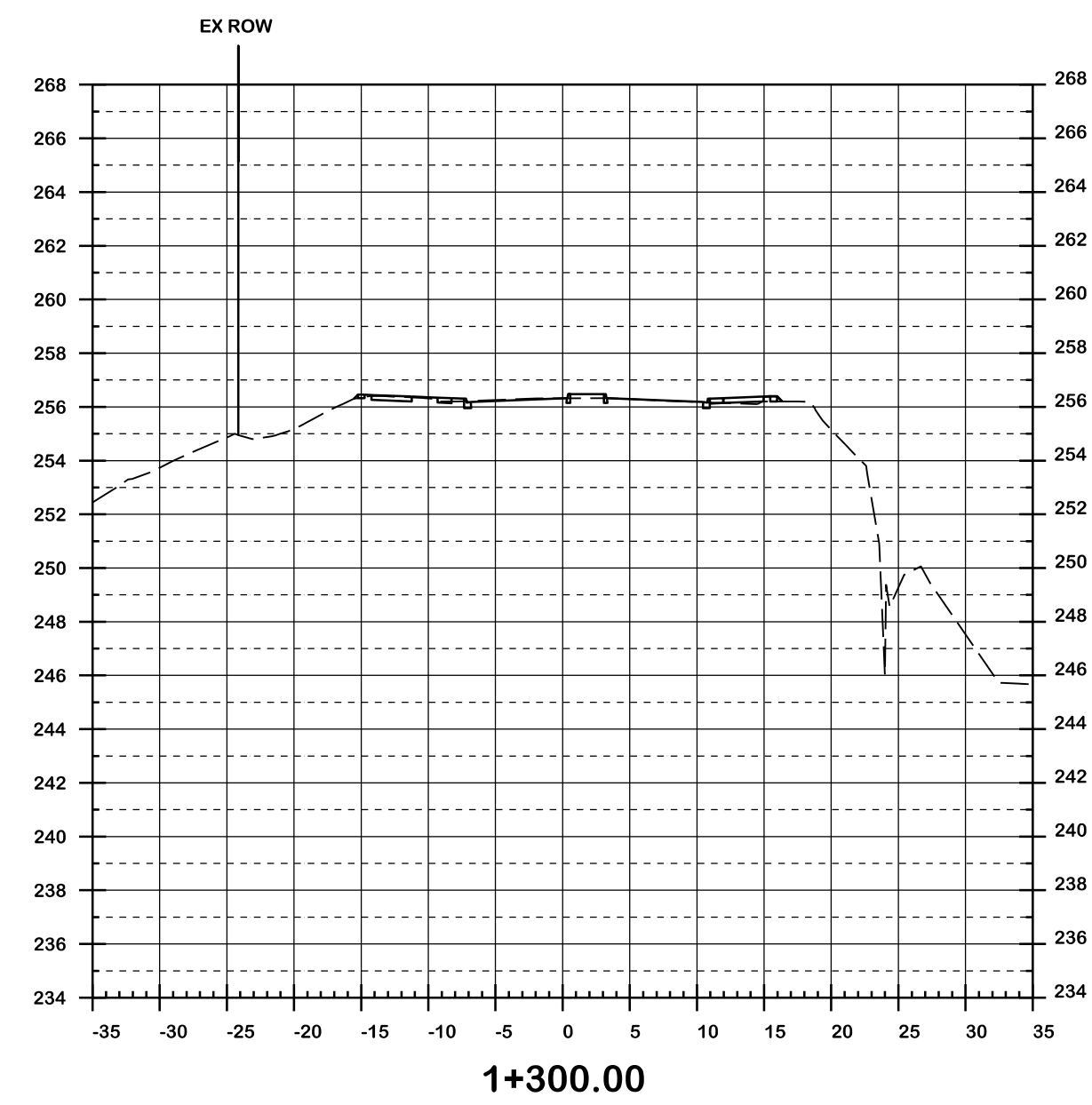
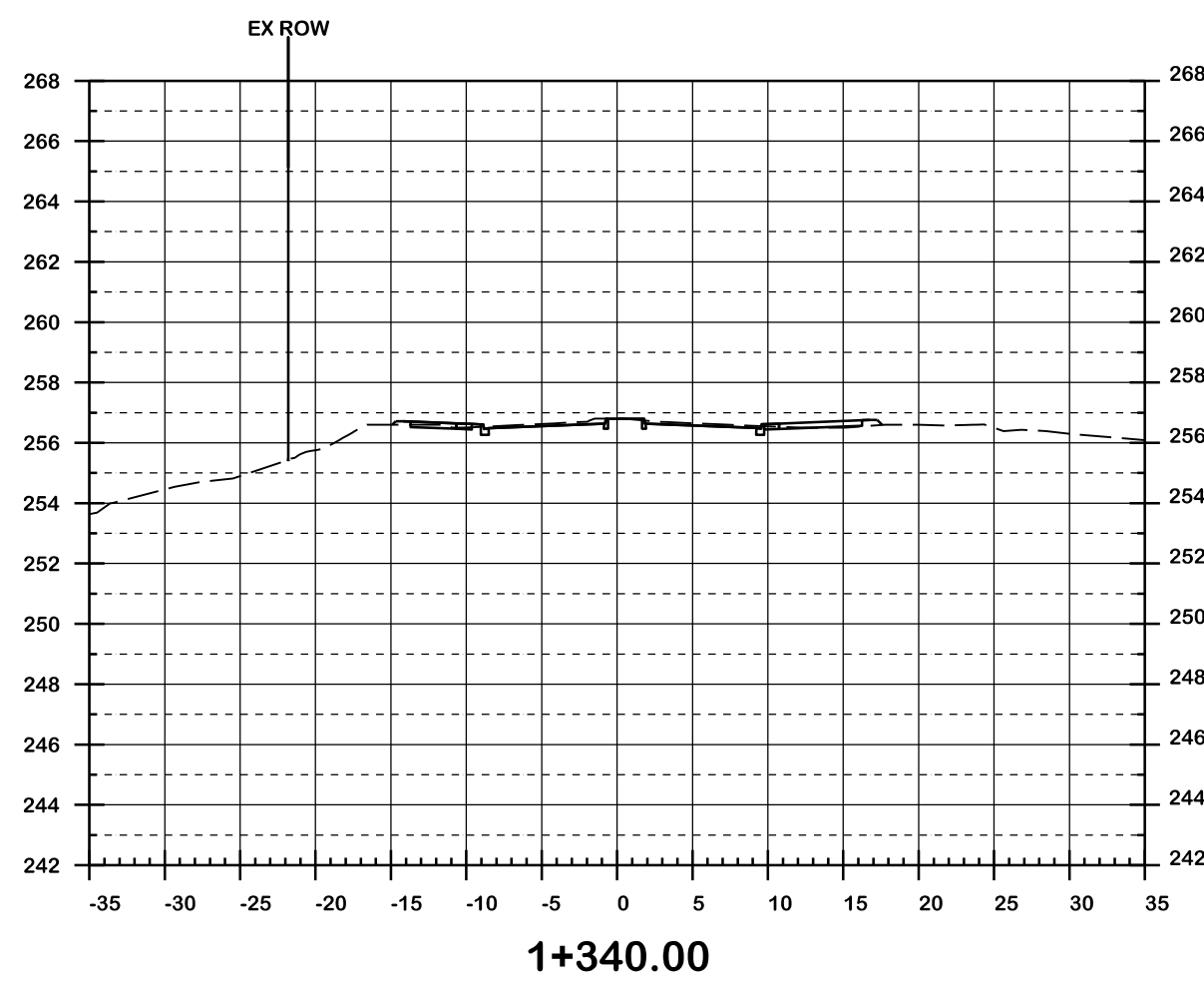
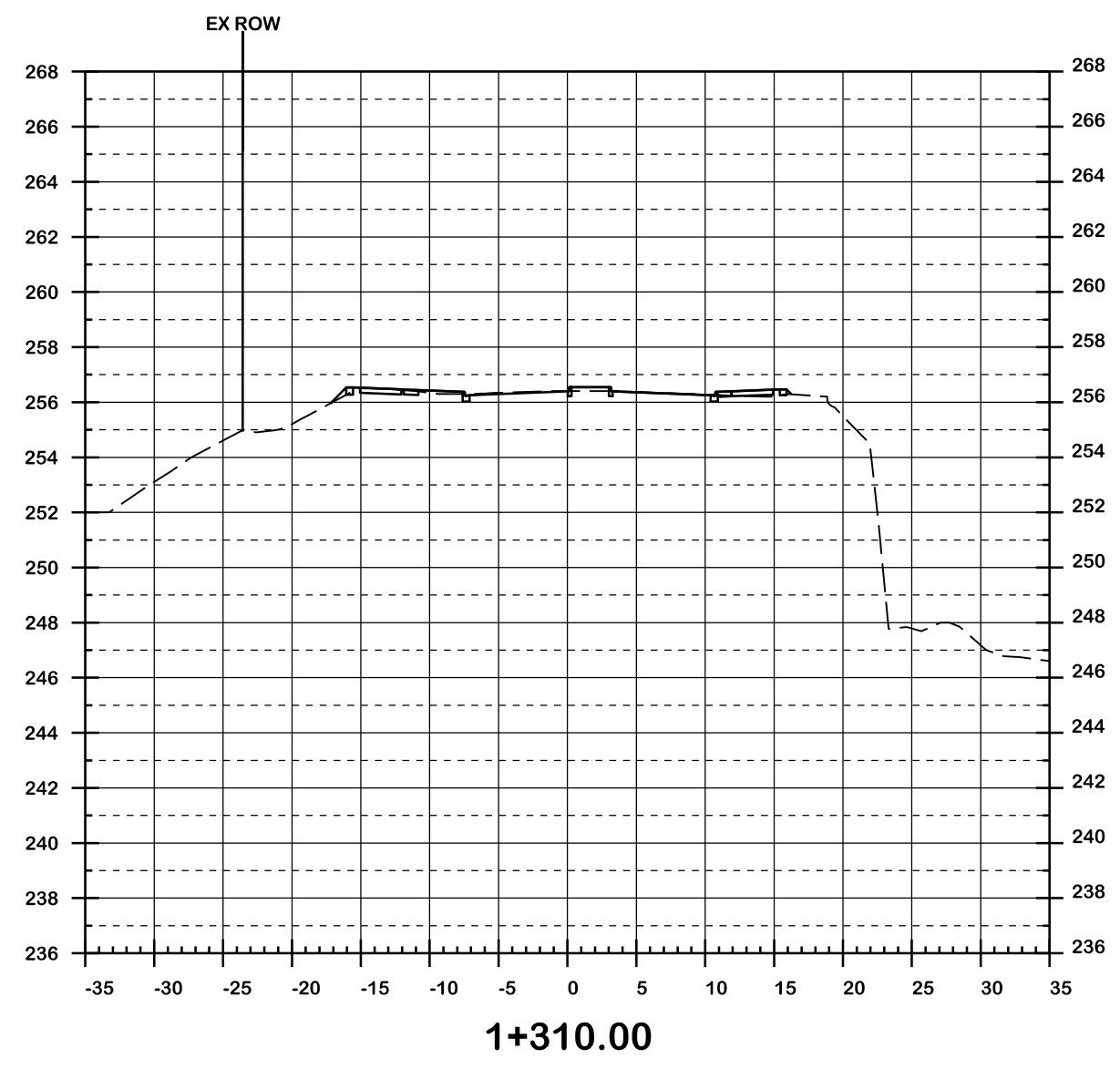
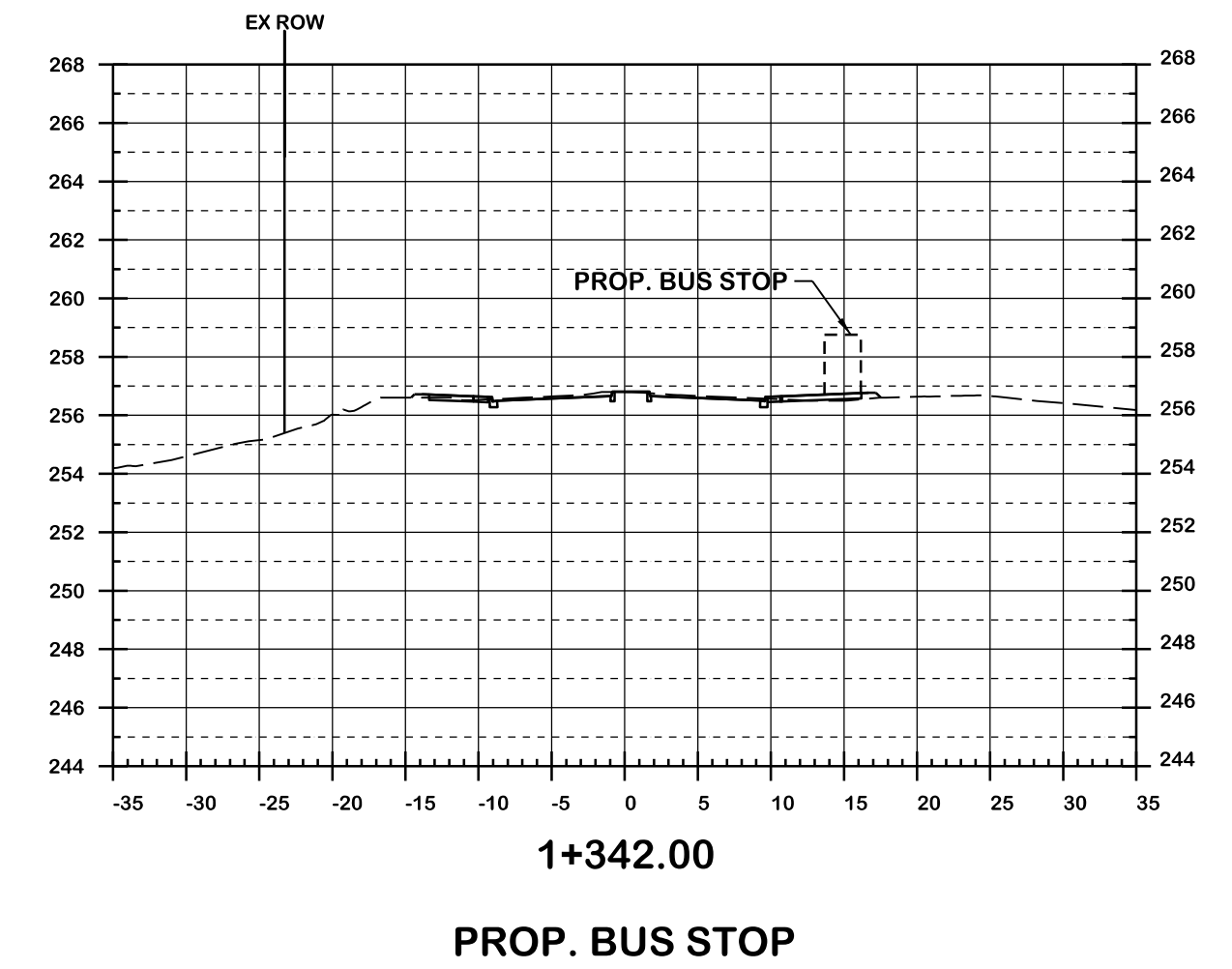
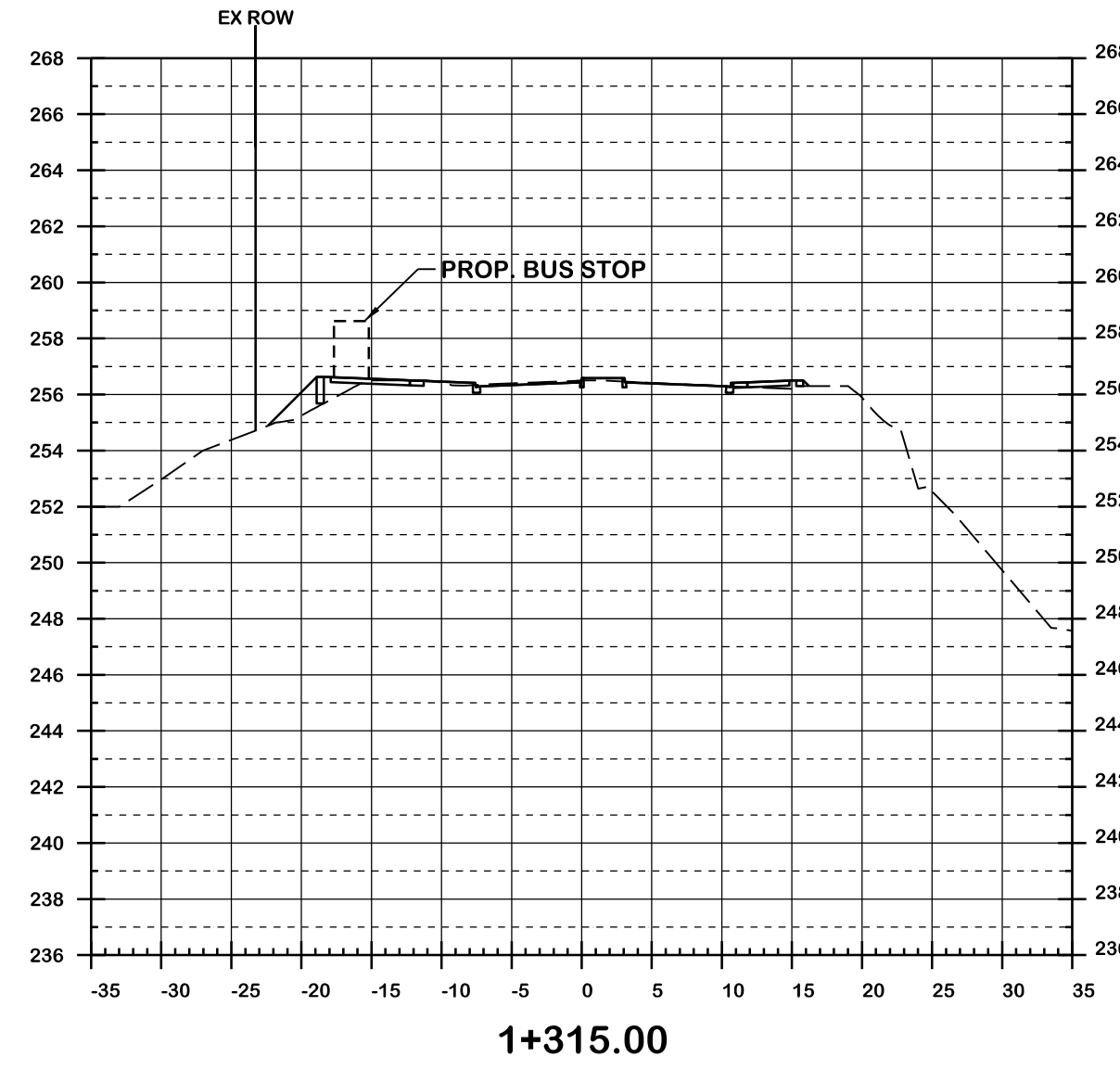
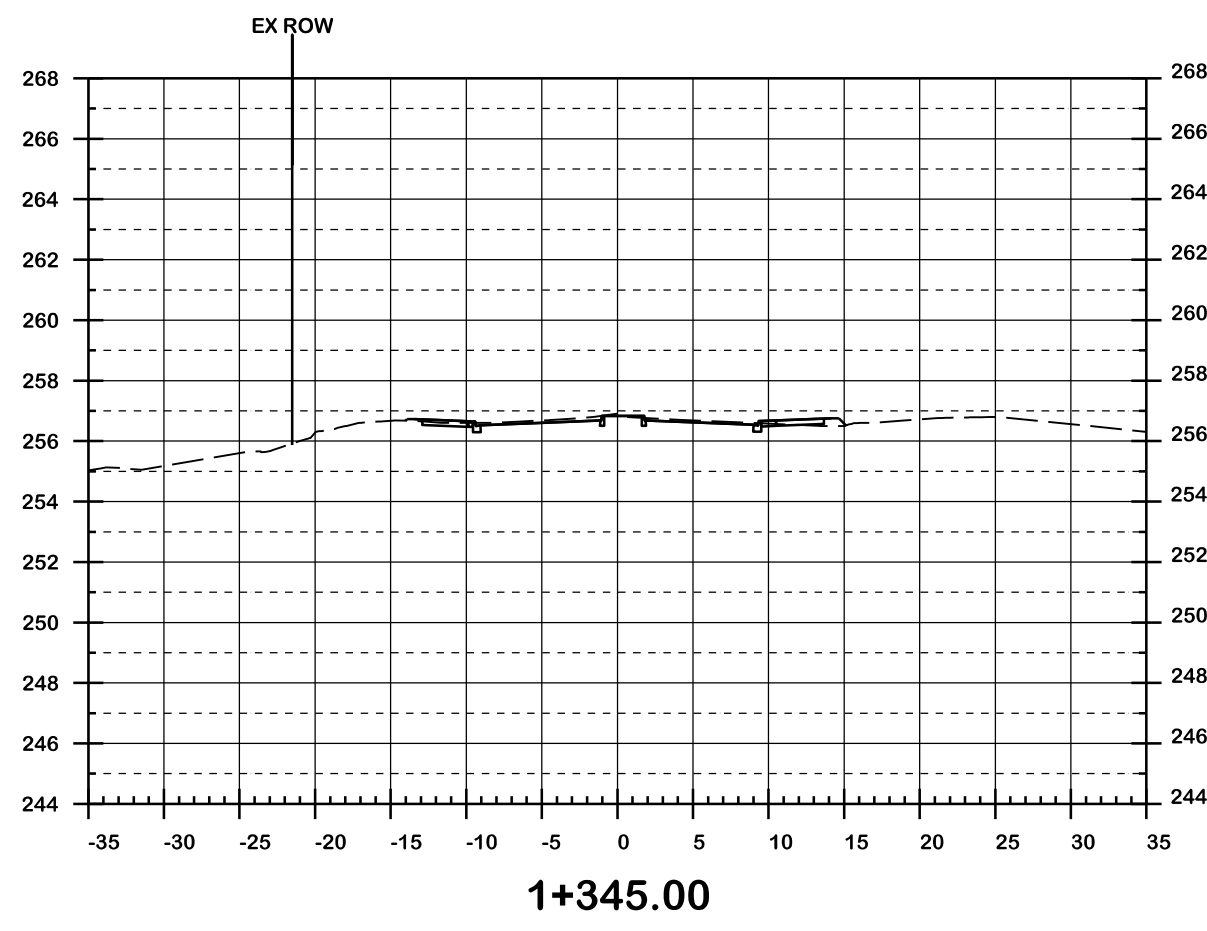
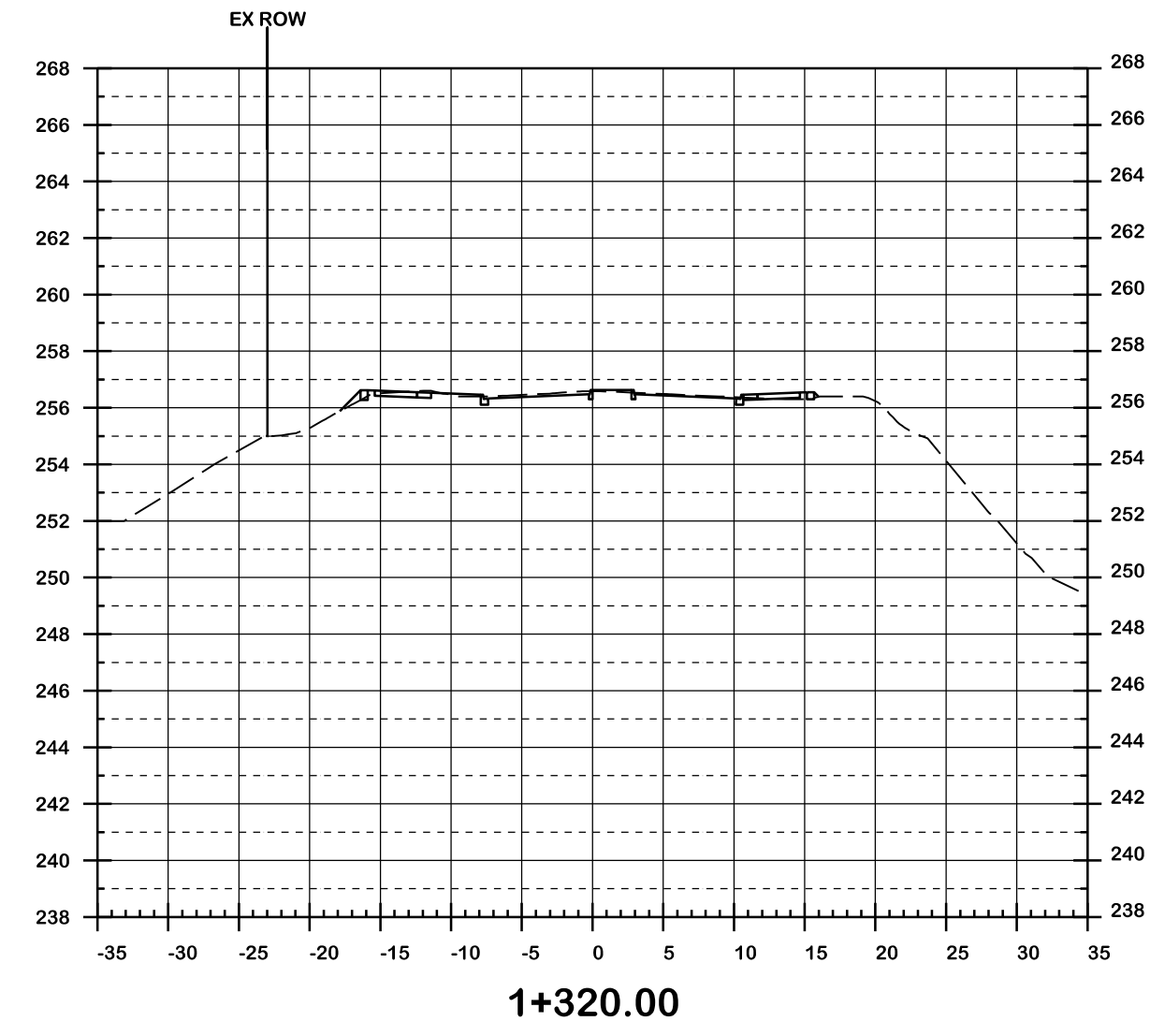

T 905-695-1005, F 905-695-0525  
500-5935 Airport Rd, Mississauga,  
ON L4V 1W5 CANADA



**COLERAINE DRIVE AND CP RAIL  
GRADE SEPARATION EA STUDY  
PRELIMINARY DESIGN  
CROSS SECTIONS  
DRAFT**

Dwg No.	Area	Project No.
Checked by D.H.	Drawn by T.Y.	B000738
Date MARCH 2022	Sheet 018 of 018	Plan No. 0017-CS