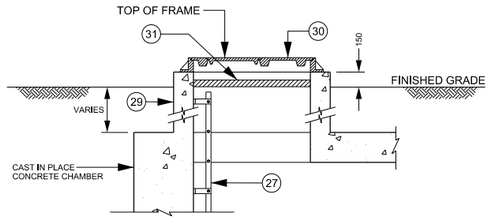

ALTERNATE ACCESS RISER AND COVER INSTALLATION FOR CHAMBERS LOCATED OFF PAVEMENT

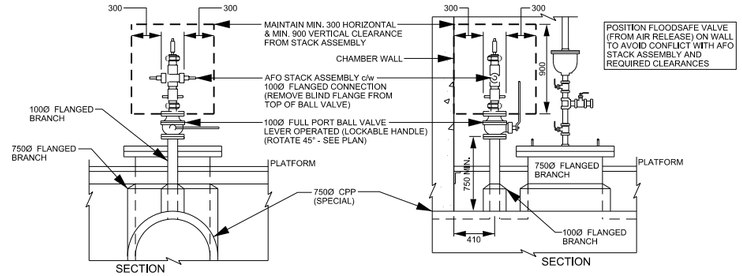

AFO STACK DETAIL AT 100Ø FLANGED BRANCH - IF REQUIRED

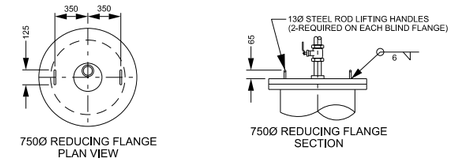

750Ø REDUCING FLANGE LIFTING HANDLE DETAIL

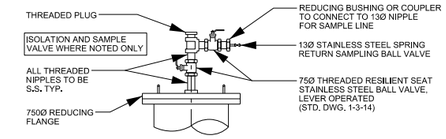

SAMPLE VALVE INSTALLATION AT 750Ø REDUCING FLANGE ONLY IF AIR RELEASE IS NOT REQUIRED

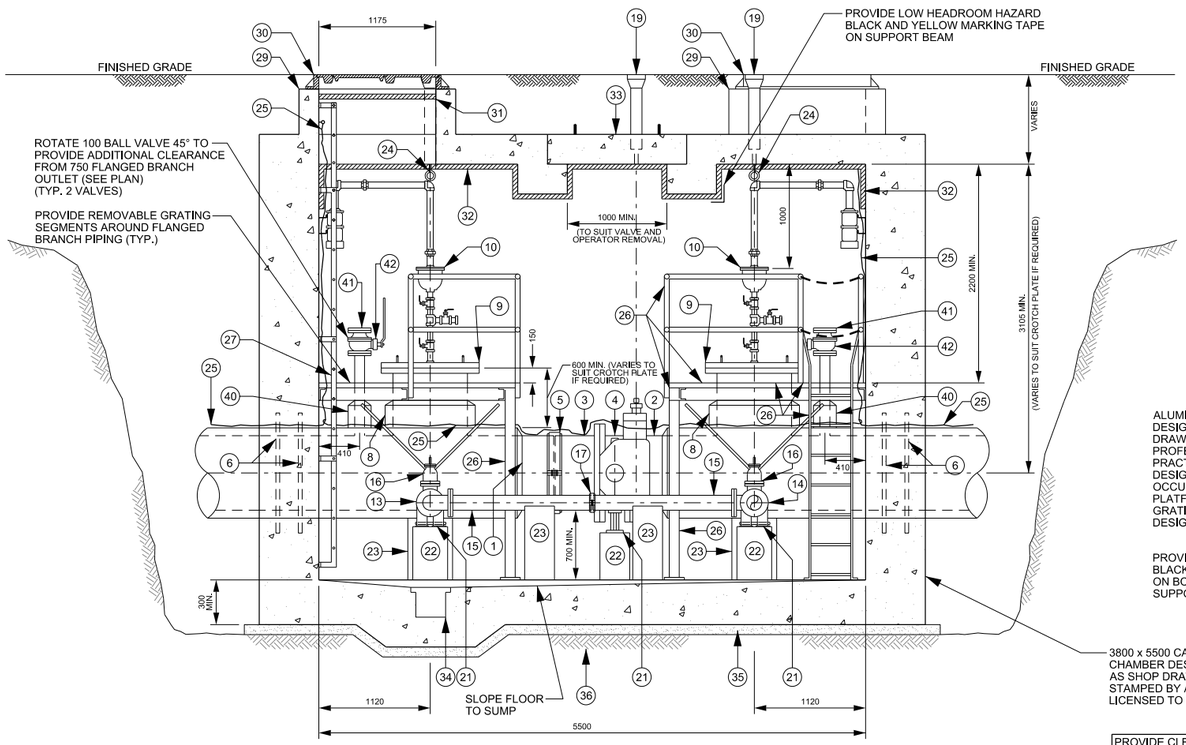

SECTION A-A

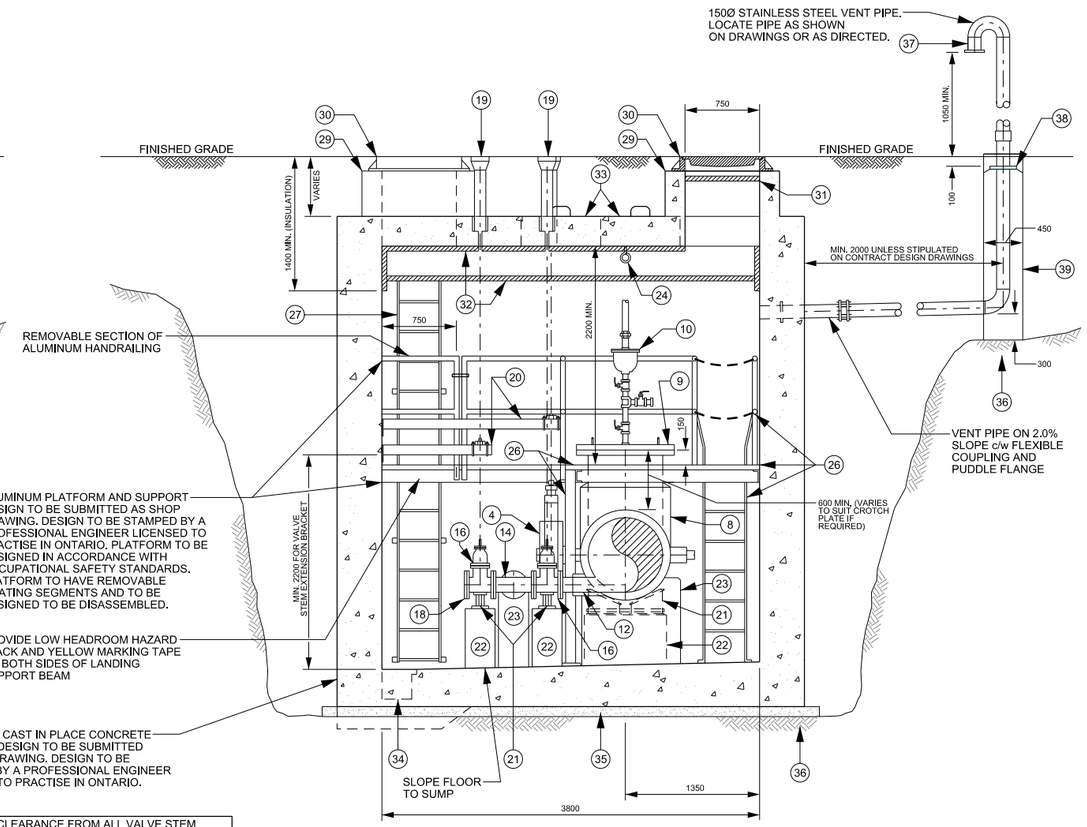

SECTION B-B

PROVIDE CLEARANCE FROM ALL VALVE STEM EXTENSION BRACKETS TO ENSURE UNRESTRICTED ACCESS TO PLATFORMS AND LADDERS

NOTE

1. REFER TO TYPICAL LINE VALVE CHAMBER DETAIL 1 OF 2 (STD. DWG. 1-3-30) FOR PLAN VIEWS.
2. ALL PIPING, FITTINGS, VALVES, APPURTENANCES AND MECHANICAL RESTRAINTS TO BE c/w DENSO PASTE, DENSO MASTIC AND DENSO TAPE OR APPROVED EQUAL, APPLIED TO MANUFACTURER'S RECOMMENDATIONS.

Region of Peel working with you	PUBLIC WORKS STANDARD DRAWING	REV. DATE: APRIL 2014
TYPICAL LINE VALVE CHAMBER FOR 750 DIAMETER CONCRETE PRESSURE PIPE DETAIL 2 OF 2	APPROVED BY: A.P.	DRAWN BY: AINLEY GROUP
	STD. DWG. NUMBER: 1-3-31	SCALE: N.T.S.